RUSS LUMBER AND MILL CO.
FIRST AND I STREETS

American National Bank

AMERICAN NATIONAL BANK BUILDING
N. E. Cor. Fifth and Broadway

SAN DIEGO, CALIFORNIA

CAPITAL - - - - $200,000.00
Surplus and Profits - $190,000.00
Total Resources (over) $2,500,000.00

OFFICERS AND DIRECTORS

J. W. SEFTON, Jr., Pres. L. J. RICE, Cashier
C. L. WILLIAMS, Vice-Pres. T. C. HAMMOND, Asst. Cashier
I. ISAAC IRWIN, Vice-Pres. E. STRAHLMANN

A Strong Commercial Bank
Centrally Located We Solicit Your Business

E. L. KENDALL INSURANCE
SPRECKELS BUILDING
BONDS AND MORTGAGES

P. A. Giraud & Co.
FARM IMPLEMENTS, DAIRY SUPPLIES, GAS ENGINES
740 Fourth Street
Both Phones

AGENCY ESTABLISHED IN 1888

CHARLES W. OESTING

BONDS AND INSURANCE

SPRECKELS THEATER BLDG., SAN DIEGO, CAL.

FRANK LYNCH, Pres. P. M. WHITE, Gen'l Mgr.

BENSON LUMBER

The Only Lumber Made In San Diego

City Office
311 American Nat. Bank Bldg.
5th and Broadway

Saw Mill, Yard and Main Office
Foot Sigsbee St.

HERBERT N. NEALE
443 SPRECKELS BLDG. MAIN 1804 HOME 4386

Surety Bonds, Workmen's Compensation and Fire Insurance



THE AGNEW SANITARIUM AND HOSPITAL

FIFTH AND BEECH STS., SAN DIEGO, CALIFORNIA

THIS modern hospital is a four-story brick structure, has over one hundred rooms, many luxuriant suites with private baths, four operating rooms, sun porches and roof-garden. It is steam heated and lighted by electricity; all floors are hard wood and tile; doors and interior trim are all hard wood; automatic electric elevator. The strictest rules of sanitation have been observed in its construction.

Massage — Electric Cabinet Baths — 60 Nurses — 100 Beds

For rates and other information, address

W. L. ROHRER, Manager

Telephones—Main 315
Home 2423 and 2424

SAN DIEGO, CAL.

BINDER'S GUARANTEE

The San Diego Directory for 1915 was bound for the publishers by the Ross & George Book Bindery, and we hereby agree that should the binding on any copy in the hands of any subscriber prove defective, with ordinary usage, within one year from this date, we will repair or rebind same free of charge upon return of book with this guarantee.

ROSS & GEORGE BOOK BINDERY

San Diego, July 1st, 1915.



FOLLOW THE TRAIL

A trail, as we all know, is usually a line or path made either by man or beast and leads from one objective point to another. Sometimes they lead through mountain fastnesses and sometimes over dreary plains and by following them one would never miss reaching a destination, be it a city, a life-giving spring, a hospitable rancher's home, a camp of hostile Indians or a den of wild animals. Before the days of railroads and public highways, these winding trails were the only guides for travelers and were therefore indispensable.

In another sense the word "trail" reminds us of the hunter who goes in search of game. This reminds us that we all are hunters, not always with a gun over our shoulder and dogs at our feet but eternally in quest of something we haven't got. How can we get it? Where is the trail leading to?

In compiling this directory the publishers have been very particular to make it of the greatest possible assistance to its users in trailing the articles needed. The Classified List of Business Houses, in the back of the book, will be found to be a key or guide to all the standard lines of business activity and it would hardly be possible for one to fail in his search for some desired article by referring to it.

Every city is endeavoring to have its citizens concentrate their buying at home and it is our pleasure to assist San Diego in building up her home trade by commending to the buying public the advertisers who have made this book possible. We have endeavored to give the name and address of every business house in the city and county, together with the lines they carry. It is safe to assert that these houses have in stock almost everything likely to be required in factory, store or home. If they haven't, they can get any article called for on short notice, thus saving the buyer the annoyance of having to send orders away from home and cash in advance of shipment, as is frequently required.

SAN DIEGO DIRECTORY CO.

ABSTRACT AND TITLE COMPANIES

L. O. HARVUOT, President
CHAS. W. AMOS, Secretary

Phones:—Main 5585
Home 1221
Private to Departments

San Diego Title Guarantee Co.

Capital Stock $250,000.00

"Everything in the Title Line." See this old reliable title company for any service in the title line.

Our motto: Prompt service with absolute accuracy.

Broadway at Second
Spreckels Theatre Building.

SAN DIEGO, CAL.

ONE HOME—ONE MANAGEMENT

—Two Strong Corporations

Union Title Company of San Diego

JOHN F. FORWARD, President

ISSUES

Guaranteed Certificates of Title and Title Insurance Policies protected by cash assets of $2,000,000.00

Union Trust Company of San Diego

JOHN F. FORWARD, President

Legally qualified, by deposit of $100,000 with the State Treasurer, to act as Trustee, Executor, Guardian, Administrator, Custodian of Stocks, Bonds, etc.

1028 Second Street - - San Diego, California

ABSTRACT AND TITLE COMPANIES—ACCOUNTANTS

Phone Sunset 329—or Home 4915
Or Call on

SOUTHERN TITLE GUARANTY CO.

Capital Stock (Paid Up) $290,000.00. Surplus, $20,000.00

213 Broadway, Union Building
SAN DIEGO, CAL.

For Certificates of Title or Policies of Title Insurance

B. H. VREELAND & CO.

PUBLIC ACCOUNTANTS

AUDITING
SYSTEMATIZING
INVESTIGATIONS

409 American National Bank Building

PACIFIC PHONE MAIN 2728

Office Phone
Main 3154

Res. Phones: Main 1262
Hilcrest 747

STEPHENSON & CODDINGTON

PUBLIC ACCOUNTANTS

Specialists on Modern Systems of Accounting

312 UNION BUILDING
SAN DIEGO, CAL.

AUDITS EXAMINATIONS

AMUSEMENTS—ARTIFICIAL STONE

La Jolla Cave

Your trip to San Diego would not be complete without making a visit to the interior of the La Jolla Cave.

GUIDES FURNISHED

Robert C. Redding, Mgr.

DEL MAR--

The Coolest and Most Beautiful Beach in California

Picnic parties are welcome.
Large salt water plunge.
Surf and pier fishing.

A DELIGHTFUL PLACE TO SPEND YOUR SUNDAYS.

Telephone, Main 3002.

MILLER & NOONAN, Successors to

W. J. MILLER

SCULPTOR

Architectural and General Ornamentation, Designing, Modeling and Casting in Plaster, Composition, Staff, Cement, Art Stone, Etc.
Manufacturer of Building Stone, Blocks, Art Mantels, Chimneys, Lawn Furniture, Vases, Fountains, Statuary, Etc.

209 M Street, S. E. Cor. 29th. San Diego, California.

NAMES APPEARING IN BLACK LETTERS

in this Directory represent the ENERGY AND PUSH of the city, and it is a pelasure for the publshers of the Directory to have the opportunity to make the public acquainted with them through our pages. Those in BLACK LETTERS are the people who ACCOMPLISH THE WONDERS in business here and make the city what it is. They recognize and support all public necessities and things needful to improve and serve a city. They are NOT DRONES AND SPONGES who never support anything, and thereby gain by others' hard work and money. When you PATRONIZE THOSE IN BLACK LETTERS you patronize men and firms who will patronize you in the same broad manner in which you patronize them.

ARCHITECTS AND ENGINEERS SUPPLIES



Papers, Inks,
Pencils, Erasers,
T Squares,
Angles,
Protractors,
French Curves.



Special Drafting Office Tools to promote efficiency. Field supplies of all kinds.

SOLE AGENTS

WORLD FAMOUS EUGENE DIETZGEN COMPANY SUPPLIES

MAPS

City and County Maps show Latest Revisions. See them.

BLUE PRINTING

OUR SPECIALTY

We print anything that can be printed as well as it can be done. We call for and deliver orders. Give us a trial.

Prints of any filed County or City map can be had from our negatives.

RODNEY STOKES CO.

Incorporated

L. R. JOHNSON, Manager

858 Third Street San Diego, Cal.

AUTOMOBILES AND SUPPLIES



WHITE STAR MOTOR COMPANY

Scenic Tours

1053 INDIA ST.
SAN DIEGO, CAL.

POINT LOMA — TIA JUANA
LA JOLLA — OLD MISSION
CORONADO — GROSSMONT

MAIN 3337

MISSION GARAGE

MAIN 3337

1053 INDIA ST.

Two blocks from Municipal Pier

Operated by White Star Motor Co. in connection with

THE SAN DIEGO HOTEL

ON BROADWAY

Superior Service — Booking Office — Main 4900



EVERYTHING FOR THE

CAR, TRUCK and GARAGE

WESTERN AUTO SUPPLY CO.

1364 Fifth St., San Diego

Phones:
Main 2496
Home 4463

Vulcanizing Dept.
Electrical Dept.
Bosch Service Station

GAVIN-WILLIAMS CO.

MOTOR-CAR SUPPLIES

DEPENDABLE GOODS ONLY

1318-1320 Fifth Street — San Diego, Cal.

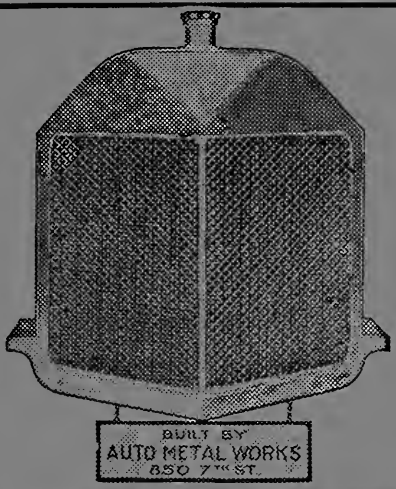

AUTO METAL WORKS

J. W. INGLE, Mgr.

Keep Your Ford Cool

Lamps, Radiators, Wind Shields and Fenders

Repaired and Made to Order.
All Work Guaranteed

We Grind, Cut and Set Glass in Lamps and Glass Fronts

Silver and Nickel Plating, Mirrors Resilvered
Plate Glass Beveled and Polished.
Tires and Vulcanizing.

Sunset Phone Main 3459 Home Phone 1149

826-830 Seventh St., San Diego, Cal.

Eastern Radiator and Lamp Shop

India and C



REPAIRERS AND MAKERS OF

Auto Radiators, Lamps, Windshields, Fenders, Hoods, Tanks, Etc., Sheet Metal, Copper and Brass Work of All Kinds.

All Work Guaranteed

S. S. Marx Main 975; Home 1922

Home 4007 Sunset 3986

PIONEER AUTO BROKERS GARAGE

W. J. LUSTED, Prop.

MACHINE SHOP, EXPERT MECHANICS, STORAGE,
OILS, GASOLINE AND SUPPLIES

1140 Second Street, Bet. B and C San Diego, California

STEWART SPEEDOMETER

WARNER AUTO METER

SAN DIEGO SPEEDOMETER SERVICE STATION

Only Licensed Stewart-Warner Service and Repairing
South of Los Angeles. Stewart Horns, Tire Pumps,
Vacuum Gasoline Systems, Warner Electric Clocks.

Phone Main 908 215 B Street,

A complete stock of Stewart and Warner Parts. SAN DIEGO, CAL.

AUTOMOBILES AND SUPPLIES—BAKERS

Baker Electrics
QUALITY SERVICE

A. B. SHAW

Milburn Light Electric

AGENT FOR

SAN DIEGO COUNTY

1224 THIRD ST., SAN DIEGO
Phone, Main 636

716 THIRD ST., CORONADO
Phone, Coronado 279

MITCHELL MOTOR CARS

THE BEST BUILT CAR Locomobile IN AMERICA

Tefft Motor Car Company

INCORPORATED
LEWIS M. TEFFT, President

PHONES: MAIN 4863 / HOME 4864

B STREET AT SEVENTH



HOME OF

TIP-TOP AND KLEEN MAID BREAD

Most Sanitary and Up-to-Date
Bakery in San Diego.

Open For Inspection at All Times.

Tel. Main 47; Home 1047.

701 Sixteenth St.

American National Bank

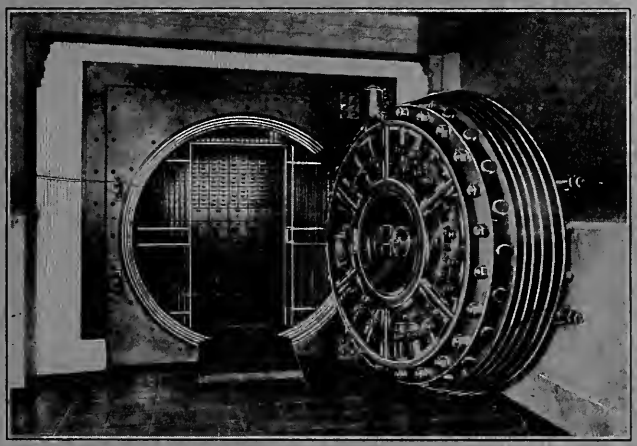

SAFE DEPOSIT VAULTS

Situated in the basement of the American National Bank Building, they are famous not only for their size and strength, but for the beauty of their interior finish. Equipped with every modern safe deposit device, they offer an absolutely safe resting place for valuables of all kinds, such as bonds, insurance policies, jewelry, etc.

LOCATED IN THE HEART OF SAN DIEGO'S BUSINESS DISTRICT

Hours 8 to 5 Saturdays 8 to 2

AMERICAN NATIONAL BANK

Northeast Corner Fifth and Broadway. San Diego, Cal.

BANKS AND FINANCIAL INSTITUTIONS

Bank of Commerce and Trust Co.

Capital .....$ 500,000.00
Surplus and Profits.....$ 300,000.00
Resources $4,000,000.00

To any patron, whether an individual, firm or corporation, this bank affords unrivalled advantages. Its standing in the community is founded on extensive resources, conservative management and efficient service.

Complete Commercial, Savings, Bond and Trust Departments

Special arrangements may be made with our Commercial Department for the payment of 3% Interest on Minimum Monthly Balances.

DIRECTORS

JULIUS WANGENHEIM, President

FRANK S. JENNINGS	NAT R. TITUS	GEO. W. MARSTON
MELVILLE KLAUBER	M. A. GRAHAM	J. S. HAWLEY, Jr.
L. M. AREY	B. W. McKENZIE	W. E. OTIS

MILTON H. EPSTEIN, Cashier

Bank of Commerce and Trust Co.

THE BANK OF STRENGTH AND SERVICE

SOUTHWEST CORNER FIFTH and E STREETS

The Merchants National Bank

of San Diego

Granger Block—Cor. Fifth and "D" Sts.

Capital (fully paid).....$100,000.00
Surplus and Profits (all earned)....$575,000.00

Twenty-one years of successful banking has enabled this bank to build up the largest SURPLUS of any bank in San Diego. Every accommodation consistent with conservative banking is extended to its patrons.

RALPH GRANGER, President
A. H. FROST, Vice-President
W. R. ROGERS, Cashier
H. E. ANTHONY, Asst. Cashier

The Oldest and Largest Savings Bank in San Diego

ESTABLISHED 1889

OFFICERS

M. T. GILMORE, President
J. W. SEFTON, Jr., Vice-Pres.
E. M. BARBER, Cashier
C. L. REED, Asst. Cashier.
DAVID N. MILLAN, Asst. Cashier.

THE SAN DIEGO SAVINGS BANK

N. E. Cor. Fifth and E Streets

Rogan & Company

MORTGAGES

Baby Mortgage Certificates

5, 6, 7%

SAFE DEPOSIT VAULTS

Hours, 8 a. m. to 6 p. m. daily

Except Saturdays, 8 a. m. to 10 p. m.

Entrance to Timken Building Main 2557

Southern Trust and Savings Bank

RESOURCES $2,750,000

U. S. GRANT HOTEL BUILDING

San Diego, California

ONE OF THE STRONGEST IN THE WEST
COMMERCIAL—SAVINGS—TRUST

OFFICERS AND DIRECTORS

G. A. DAVIDSON.....President
PHILIP MORSE.....Vice-President
E. O. HODGE.....Cashier
L. G. BRADLEY.....Asst. Cashier
F. C. SPALDING.....Trust Officer

A. H. FROST — R. C. ALLEN
C. W. PAULY — JOHN E. BOAL
G. HOLTERHOFF, Jr. — B. M. FREES

WM. H. BRADLEY
Manager La Jolla Branch

INTEREST PAID ON SAVINGS DEPOSITS

MONEY LOANED ON REAL ESTATE

SAFETY DEPOSIT BOXES FOR RENT

BANKS AND FINANCIAL INSTITUTIONS

G. W. FISHBURN
President

F. A. GARETSON
Vice-President

WILLARD P. FISHBURN
Ass't Cashier

O. L. SELLERS
Cashier

MARINE NATIONAL BANK

SAN DIEGO, CAL.

UNITED STATES DEPOSITARY

Directors

B. P. CHENEY
Director A. T. & S. F. Railway

C. H. WAGNER
Gen'l Mgr. Russ Lumber Co.

G. W. FISHBURN

F. A. GARETSON
Of Garetson-Greason Lumber Co.
St. Louis, Mo.

J. E. FISHBURN
Pres. National Bank of California
Los Angeles

Interest Paid on Term Accounts

Safe Deposit Boxes for Rent.

UNITED STATES DEPOSITORY

United States National Bank

BROADWAY AT SECOND ST.

THE BANK THAT MADE BROADWAY FAMOUS

Member San Diego Clearing House Association

"Banking Only"

Every Accommodation Consistent With Good Banking

Interest Paid on Time Deposits

LOUIS J. WILDE, President

S. A. REED, Vice-President

J. S. BENNER, Cashier

H. E. MILLS, Vice-President

A. REYNOLDS, Jr., Asst Cashier.

HOPSKI

The Wonder Beverage

At all Soda Fountains and Refreshment Parlors.

Trade Supplied

HOPSKI DISTRIBUTING COMPANY

923 FIRST ST.

Main 13
Home 1380

Spreckels Bldg.,
San Diego

F. C. Spalding, Pres. Carl Clive, V-Pres. Clemens W. Stoce, Sec-Mgr.

SAN DIEGO MARINE CONSTRUCTION CO.

formerly

FELLOWS BOAT WORKS

designers and builders
of Fishing Boats, Yachts and Motor Boats

Bay Front Foot of Sampson. Phones: Main 4363; Home 3467

QUIRK BROS.

7% STREET BONDS

WATTS BUILDING SAN DIEGO, CAL.

Advertise in the Directory--It will bring Results

Some one reads it all the time

BOOKBINDERS

Ross & George

LEADING MANUFACTURERS

OF

Gold Stamping on Pocket Books Etc.



Old Books Rebound

Paper Rulers

Account Books
Loose Leaf Binders
Loose Leaf Sheets

Any Style and Size Can be Made Here

PHONE SUNSET 3306—HOME 1609

860 Third Street - 2nd Floor Frye & Smith Building



J. C. PACKARD

BOOKS

STATIONERY

OFFICE SUPPLIES

PRINTING—ENGRAVING—RUBBER STAMPS

AGENT FOR

HAMMOND MULTIPLEX TYPEWRITER

The Machine With the Interchangeable Type

ANY STYLE
ANY LANGUAGE

831 SIXTH STREET SAN DIEGO, CAL.

Union Brick Company

OFFICE: CALIFORNIA AND F STS.

Yards: Rose Canyon, Sunset, La Jolla 131-W-1

CLAY PITS, ROSE CANYON

Yard Phone: Sunset, La Jolla 131-W-1
Office Phones: Sunset 3020; Home 1445 SAN DIEGO, CAL.

Attorneys Attention

Searches made for defendants in all California Directories, or throughout the United States. Affidavits Furnished.

LOS ANGELES DIRECTORY CO.

818 Broadway Central Bldg., 424 S. Broadway

BUILDING MATERIAL

Office:
705 Central Mtg. Bldg.
Main 29
Home 4412



Yard:
10th and L Sts.
Main 286
Home 2177

Otay Washed and Screened Gravel

Our Products

Otay washed and screened Gravel
Otay Pit Run Gravel
Otay Sand
Cuyamaca Sand
Tia Juana Sand

Plain Concrete Facts

The sand or rock with the least voids weighs the most per cubic yard and makes the largest volume of concrete with the same amount of cement.

Fenton-Sumption-Barnes Company

WHITE
SANDED
RUBBER

ROOFINGS

For Covering Old or New Buildings

Sold and Laid by

BENTON ROOF CO.

250-260 Fifth, San Diego

MAIN 4574 HOME 4746

Roof Repairs and Roof Paints. Free Estimates.

Home Phone 1247 Postoffice Box 335 Pacific, Main 247

J. S. SCHIRM COMMERCIAL CO.

WILLIAM DARBY, Manager

LIME, CEMENT, BUILDERS' SUPPLIES

Sewer Pipe and Terra Cotta, Pressed and Fire Brick, Wooden and Metal Lath
Roofing and Building Papers, Finishing and Hard Wall Plasters
Sheet and Corrugated Iron

Warehouses Foot of Third and Fourth Streets

Office, Fourth and K Streets San Diego, Cal.

BUILDING MATERIAL



Home Phone, 1248 Sunset, Main 248

W. J. Bailey Co.

Wholesale and Retail Dealers in
BUILDING MATERIALS
LIME AND CEMENT

Office and Warehouses:
608 West G St., Cor Arctic and G
SAN DIEGO, CAL.

LIST DEPARTMENT

We furnish up-to-date, accurate lists of names and addresses of every Business, Profession or pursuit in any locality. We can also address your envelopes or wrappers, fold, enclose and mail your circulars.

We publish over 500 City, County, State and National Directories in North America; therefore have unexcelled facilities for furnishing lists or addressing envelopes.

AS DIRECTORY PUBLISHES we have available the manuscript matter that we intend utilizing in directories being compiled, and therefore can ADDRESS YOUR ENVELOPES FROM UP-TO-DATE INFORMATION BEFORE IT APPEARS IN TYPE and consequently BEFORE IT IS IN THE HANDS OF FIRMS WHOSE BUSINESS IS SOLELY FURNISHING LISTS OF NAMES. It costs us more to compile lists from our advance manuscript Directory information, but for every extra dollar you pay for lists in advance of publication YOU SAVE TEN DOLLARS IN POSTAGE.

We Can Furnish You Any Directory Published in the World at Publishers' Price

BUILDINGS



American National Bank Building

San Diego's Most Modern and Centrally Located Office Building

Most Modern, Safe and Speedy Elevators
Best Service, Reasonable Rates
N. E. Cor. Fifth and Broadway
CHARLES K. VOORHEES, Manager

Tenant	Room.
Allen, Dr. W. E.	903-905
American National Bank	Ground Floor
American Natl. Bank Steamship Dept.	203-6
Andrews, F. B.	1013-1014
Armstrong, Dr. W. S.	712
Arthur, C H.	1006
Barber Shop-Richards & Drysdale.	Basement
Barney, McKie & Rife	208-211
Barnson Realty Co	207
Bates, Wm. P.	317-318
Bell, Dwight D.	705-706
Benson Lumber Co	311
Binnard, Morris	403-404
Broderick-West Land Co	217-218
Bush & Davidson	202
Bush, Mrs. Ollie K.	1001
California Farm Products	302
Creswell, Dr. Lena	507-508
d'Hemecourt, George	301
Dake Advertising Co	514
De La Motte, J.	802-803
De Latour, J. R.	408
Donnell, Dr. R. H.	1011-1012
Dunn, Lucy H.	410
Essery, M. R.	1105-1106
Fay, L. C.	1108
Federal Building Co	303-304
Fleming, M. H.	705-706
Franklin, Dr. B. V.	1003-1005
Fry, G. U.	306
Glidden, D. F.	418
Glover, Dr. J. D.	615-616
Goodbody, M. D.	303-304
Gould, Dr. A. D.	406-407
Gray, Kate Joy	914
Hall, Dr. W. Harmon	904-905
Hawkins, P. H.	408
Helion, M. C.	1113
Hillcrest Company	Ground Floor
Hinz & Landt, Inc.	413-416
Hizar, J. C.	305-307
Home Investment Co	306
Hust, Mrs. Esma L.	809
Independent Stone Co	713-714
Ingalls, Benj. F.	901
Ingersoll Candy Co	Ground Floor
International Harvester Co	807
Interstate Collection Co	213
Jervis Mercantile Agency	213
Jessen, Miss Annie	1001
Jewell Investment Co	212
Kier Construction Co	502
King, Dr. S. A.	701
Kirby, W. H.	213
Kistner, Theo. C.	814
Kleinman Realty Co	509
Koeppel, G. N.	203-206
La Mesa Developing Co	1113
Lee, A. J.	308-309
Leisenring, Dr. H. G.	703-704
Little, Dr. Thos. Coe	1011-1012
Lovejoy, E. L.	1018
Lower California Exploration Co.	911-912
Marinello Shop	608
Martin, E. E.	514
Mexican Land & Colonization Co.	1115-1116
Mills, H. E.	908
Mirow, Wm. G.	215-216
Mission Sand & Rock Co	1102
Mouser, A. C.	803-804
Molitor, Dr. N.	1010-1011
Nichols, W. H.	309
Occidental Life Insur. Co	609
O'Farrell, Fred	907-908-909
Orth, Dr. Paul S.	503-506
Otay Oil Co	902
Pacific Coast Casualty Co	901
Pacific Finance & Investment Co.	802-803
Pacific Tuna Canning Co	913
Palethrope Audit Co	401-402
Pamoosa Falls Land & Water Co	609
Pounds, Dr. T. C.	503-506
Price, P. M.	807
Read, Dr. Emma T.	805-806
Richardson, F. L.	908-909
Rieveley, Chas.	305
Rodgers, Tudor	411-412
Rodgers, M. J.	411-412
Rood-Peters Co	603-606
Rummage, J. W.	601
San Diego Home Builders	614
Sanford, Dr. H. J.	602
Sayre, Hardy	218
Schiller, Dr. Maurice	811-812
Scribner, Electa E.	914
Sears & Johnson	707
Shaw, William	501
Shaw-Cole Company	801
Shields, Dr. J. E.	611-612
Shields, R. P.	1102
Shields, Ernest S.	1101
Smith, Edith B.	918
Stickney, J. K.	818
Stickney, Mrs. Love A.	809
Traynor, Thomas	609
United Realty & Construction Co.	317-318
Varner, Dr. Evans C.	610-611
Vreeland, B. H.	409
Weinberger, Jacob	401-402
Western Soil Bacteria Co	501
Westinghouse Electric & Mfg Co.	1108
White, Lewis P.	213
Whitney, R. M.	302
Wyatt, E. E.	404
Wyckoff, C. V. S.	313
Zent, M. F.	207



Spreckels Building

Steel and concrete theatre and office building, occupying entire block on Broadway between First and Second Streets.

Modernly equipped throughout for every need of business and professional pursuits.

Light, cheerful, large or small rooms and suites. Hot water, gas, compressed air. Attorneys have access to Union Law Library.

J. FRED TRAGGARDH, Mgr.

Tenant	Room
Albright, Harrison	534, 635
American-Hawaiian S. S. Co.	460, 461
Amos, A. A.	435
Baja Calif. Investment Co.	350, 351
Baker, Mrs. N. E.	506
Bradstreet Co.	337
Bradway, J. H.	246
Belisle, Mrs. S. A.	506
Billings-Johnson Co.	652
Birkhouser, Mrs. M G.	577
Bridgeford, G. E.	343
Briggs & Seavey	434, 435
Board of Trade, Wholesale	607, 608
Brown, Max	637
Butler, Dr. E. A.	339, 340
Butler, Mrs. L. W.	506
Calif. Imperial Marble Co.	349
Chartres-Martin, Dr.	544, 546
Cardwell, F. W.	243
Childs, Miss M.	661, 662
Christian Science Reading Rooms	638 641
Coffield, H. B.	236
Conant, Mrs. L.	506
Coyle, R. A.	246
Dodge & Hayward	121 Broadway
Doughty, Charles N.	557
Dreyer, Leo	246
Elliott, Dr. D. H.	534, 535
Emeis, Dr. H. P.	447, 448
Francis, Wirt	614
Fraser, John C.	552
Fritts, W. H.	349
Flowers, A. E.	239
Forester, J. F.	507
Fulton & Fulton	612
Grant, Dr. J. F.	642, 644
Gearhart, Kinesopath	347, 348
Gill, Paul C.	617
Gillmore & Co.	547, 548
Guaranty Mortgage Co.	237
Gunning, Richard C.	557
Hale, Perley	572
Haskell, John N.	238
Harper Method	661, 662
Hawley, George M.	237
Hayworth, D. E.	236
Hoffman, E. M.	408
Hornbeck, E. A.	647, 648
Home, G. E.	542
Hockaday, M. W.	238
Hopski Distributing Co.	933 First St.
Hyde, C. L., Construction Co.	333, 335
Jenney, Ralph E.	613, 615
Kendall, E. L.	602
Kessler, Chas. L.	610, 611
Keith, Dr. James B.	249, 250
Kip, Forester	507
Kipp, Sylvester	630
Lea, F. J.	247, 248
LeSure, L. C.	510, 511
Ludington, W. F.	234, 235
Lysle, Frederick Gordon	407
Mead-Haskell Co.	238
Metropolitan Life Ins. Co.	244, 246
Meyers, Harvey	443
Miller, H. L.	555
Mitchell, D. C.	542, 543
Morris, A. H.	956 Second St.
Motor News	611
Neal, Herbert N.	443
Nutt, R. C.	236
Oesting, Charles W.	240, 243
Pacific Mutual Life Ins. Co.	507
Paradise, Mrs. B. A.	506
Paton, Mrs. A. A.	506
Pedrara Onyx Co.	247, 248
Perkings, P. R.	341, 343
Pinkerton's National Detective Agency	552
Quayle Bros. & Cressey	601
Read-Miller Co.	445
Reed, J. T.	538, 441
Remondino, Dr. Charles H. E.	226, 229
Ross, Dr. J. L.	446
Sample. E. P.	438, 441
San Diego Builder	610
San Diego Electric Ry. Men's Club	217, 221
San Diego Business College	536, 637
San Diego Stone Co.	647, 648
San Diego Information & Rooming House Bureau	137 Broadway
San Diego Title Guaranty Co.	145 Broadway
Savage Tire Co.	936 Second St.
State Compensation Ins. Fund	543
Seavey, E. L.	434, 435
Sexton, J. C.	540, 541
Shreve Bros.	438, 441
Simpson, Dr. A. L.	230, 232
Shore & Staff	445
Southwestern Investment Co.	237
Stuart, Mrs. M. Pauline	508
Taylor, Mary H.	544
Wakeling, Thos. A.	233
Walker, G. S.	334
Wankowski-Osborn Co.	341, 343
Welch, Lester D.	540, 541
White, Dr. J. F.	642, 644
Wier, Dr. Thos. F.	544, 546
Wilde, Wm. C.	510
Wilson, Dr. W. E.	649, 650
Winks, Miss B.	506
Wholesale Board of Trade	607, 608
Woman's Social Service	554
Wurster Construction Co.	654, 656

BUILDINGS



Union Building

On Broadway, Second and Third Streets. A limited number of desirable offices and suites for rent at reasonable rates.

The Union Building is the Headquarters of the Spreckels Companies, is in the heart of the business district and directly on car lines from every point in city and suburbs.

Progressive, thinking business men will locate where the pulse of business is strongest.

Union Law Library, 5,500 Volumes.

J. FRED TRAGGARDH, Mgr.

Tenant	Room.
Banks, F. S. & Co	306
Beed, Mrs. G. F	431
Boone, L. L	401, 402
Bowman, A. B	311
Brant, Allan	316
Cameron, H. A	530
Cary, W. P	518
Cheatham, Mrs. Mary E	410
Connell, Stephen	303
Coronado Beach Co	209
Coronado Tent City	209
Coronado Water Co	209
Covert, J. F	520
Cuyamaca Club	Sixth Floor
Davenport, C. T	311
Decker, Gordon	432
Dornberger, Dr. E. L	503
Drake, Earl F	416, 418
Fitzgerald, Mrs. Grace Fuller	429
Foulkes, Harry M	502
Gardiner, H. C	315
Gray, Gordon L	416, 418
Greer, John F	518
Griffith, John N. & R. A	415
Hall, Marcus A	309
Hamilton & Lindley	531
Heilbron, Dr. Louise C	412
Henking & Randolph	504
Hicker, H. D	402
Hoff & Chatterson	404
Holcomb, Will H	424, 425
Hotchkiss, E. L	521
Hotel del Coronado	209
Kelly, Herbert C	414
Kemp, H. V	209 Broadway
Kempley, Chester C	424, 425
Kendall, E. I	528, 529
Lacey, R. Sherman	307
Lamme, E. H	528, 529
Lannon, Edward T	511, 512
Libby, Warren E	518
Lovet, E. S	521
McCorkle, John H	411
Marvin, J. Will	520
Mead, Dr. F. H	505, 506
Meyer, F. W	337
Moore, John H	315
Morningstar, O. C	East Basement
Muir, Oran N	416, 418
North Pacific Steamship Co	217 Broadway
Norton Land Company	221 Broadway
Pacific Railways Advertising Co	530
Peterson, E. W	309
Pfanstiel, J. G	326
Pierce, C. Edwin	508
Point Loma Railroad Co	209
Puterbaugh, Johnson	509
Rhodes F. A	513
Richardson, C. A	239 Broadway
Rudder, Harry	West Basement
San Diego & Arizona Ry Co	209
San Diego & Coronado Ferry Co	209
San Diego Electric Ry Co	209
San Diego & South Eastern Ry. Co	209
San Diego Directory Co	307
San Diego Land Corporation	308, 309
San Diego Realty Co	519
San Diego Union Co	225 Broadway
San Pedro, Los Angeles & Salt Lake Ry Co	247 Broadway
Smith, Sam Ferry	407, 409
Smith, Eugene Ferry	407, 409
Smith, Laurence	407, 409
Southern Title Guaranty Co	213 Broadway
Sparks & Hale	522
Staats, Wm. R. Co	309, 310
Stephenson & Coddington	312
Stephens & Company	317, 322
Stern, Clement B	310
Stevens, Helen M	436
Stevens, Theron	427
Stone, George H	415
Sweet, Stearns & Forward	303
Tijuana & Tecate Ry Co	209
Titus & Davin	515
Titus, Nat R	501
Torrance, E. Swift & E. S	405, 406
Union Cigar Store	243 Broadway
United Light, Fuel & Power Co	209
Watkins, Dr. E. P	303, 331
Watson, George B	522
Western Investment Co	954 Third St.
Wheeler & Halley	314
Wissburg, A. L	312
Woods, A. W	431

CEMENT PIPE MANUFACTURERS—CIVIL ENGINEERS

John E. Boal, President
Ernest E. White, Vice-Pres.

H. W. Sumption, Sec'y-Treas.
and General Manager.

San Diego Glazed Cement Pipe Co.

Successors to
CALIFORNIA GLAZED CEMENT PIPE CO.
and
H. W. SUMPTION COMPANY

Machine and Hand-made Pipe for Culverts, Storm Drains, and Water Conduits. Drainage Tile and Building Blocks. Yards in all parts of County and Pipe made and Irrigation Systems Installed Complete Anywhere.

MACHINE-MADE GLAZED SEWER PIPE

As per Specifications of City Engineer of the City of San Diego

Office—
705 Central Mtge. Bldg.
Main 26; Home 4412

Factory—
2810 N Street
Main 582

Billings-Johnson Engineering Co.

CIVIL ENGINEERS

Examinations, Appraisals, Surveys, Estimates, Plans, Specifications, Supervision, Water Supply, Sewerage, Irrigation.

652 SPRECKELS BLDG. PHONE, MAIN 1092

CAUTION

Pay no money in advance to itinerant Directory Canvassers. We are led to mention this from the fact that certain parties have been fraudulently using our publications as specimens and by that means collecting moneys in advance. We ask no payment until the work is delivered, and our solicitors have strict orders not to take payment for either advertisements or subscriptions.

COLLECTION AGENCIES

Established March, 1913

Inter-State Collection Company

OF SAN DIEGO

COLLECTORS, ADJUSTMENTS, REPORTS

213 American National Bank Bldg.

Phones:—Main 5362; Home 4799 SAN DIEGO, CALIF.

All Kinds of **Collections.** Notary Public

Sammis Mercantile Agency

H. M. SAMMIS, Mgr.

228 Owl Drug Co. Bldg.

Telephones:
Main 2400
Res. Main 2183 SAN DIEGO, CAL.

THE City Directory is the most effective and most economical method of reaching all the people all the time. Those who buy without looking at the list of those who sell do themselves great injustice. The classified lists in the Business Directory form the best Buyer's Guide on earth. A modern up-to-date method of getting what you want.

Chamber of Commerce

Second and Broadway,
San Diego, California

Officers

President .....Carl H. Heilbron
First Vice-President.....Edw. F. Stahle
Second Vice-President....E. W. Alexander
Treasurer.....F. C. Spalding
Secretary .....William Tomkins
Assistant Secretary.....P. G. Jones

Committees and Chairmen, 1915

Advertising.....M. B. Fowler
Army and Navy.....Wm. Clayton
City Improvement.....Carl I. Ferris
Civic Improvement.....C. W. Jackson
Commerce and Manufactures....A. J. Cohn
Convention and Expos....Claude Woolman
County Promotion.....Wm. Stell
Chamber of Com., U. S. A....Wm. Kettner
Education.....Phillip Morse
Entertainment.....C. S. Holzwasser
Excursions .....J. Lee Cathcart
Finance and Auditing.....H. E. Anthony
Harbor Improvement.....J. M. Anderson
Horticulture and Agricul...W. E. Alexander
Immigration .....Duncan MacKinnon
Legislative.....C. H. Bartholomew
Membership.....C. A. Richardson
Mines and Mining.....J. A. Gillons
New Industries.....F. M. White
Permanent Exhibits.....J. H. Heath
Railroads.....Jerry Sullivan, Sr.
Real Estate.....J. D. Mollison
Roads and Boulevards.....Geo. P. Brown
Statistics.....M. M. Moulton
Steamships.....G. N. Koeppel
Suburban Improvements.....H. J. Penfold
Transportation and Traffic..B. J. Edmonds
Water and Reclamation....Edw. F. Stahle
Ways and Means.....F. C. Spalding

EXECUTIVE COMMITTEE:—Carl H. Heilbron, Edw. F. Stahle, W. E. Alexander, F. C. Spalding, M. M. Moulton.

What the Chamber of Commerce Stands For:

The upbuilding of San Diego County.
A better understanding among her citizens.
Co-operation in business and municipal affairs.
Opportunity for each individual to help in the work of development.
Beautifying the Cities.
Cleaner streets.
Encouraging the good feeling already existing between capital and labor.
Helping you to get in closer touch with San Diego and her people.
Encouraging desirable immigration.
Working for conventions.
Encouragement of Manufactories.
A general bureau of information.
Making San Diego a great naval rendezvous, and port of commerce of the Southwest.
The annual distribution of some 500,000 pieces of advertising.
Promoting the purchase of San Diego made goods.
Creating a market for San Diego County products.
Helping everything that helps San Diego.

What We Are Working For:

Harbor with the best wharf facilities on the Pacific Coast. $2,000,000 appropriated and now being expended on harbor improvements.
Best paved city in the west.
To become one of the great commercial centers of the Pacific Coast.
A system of up-to-date Boulevards, and a State Highway from end to end of County.
General recognition of the fact that we have the finest climate on earth.
To make San Diego an ideal home land.
An international exposition all the year 1915.

For illustrated literature and information regarding San Diego City and County, write to or call on

Secretary Chamber of Commerce of San Diego County, San Diego, California.

COMMERCIAL ORGANIZATIONS

Merchants Association of San Diego

608-611 Timken Building Cor. Sixth and E Streets

Incorporated under California laws June 14th, 1909, without Capital Stock

Purposes

Prompt and Efficient Credit Reporting.

Furnishing Ownerships and Owners' addresses of all city property.

Collections of all kinds.

Regulation of ADVERTISING and CHARITY promotion schemes.

Encouragement of the use of goods manufactured in San Diego.

Placing competition in trade on a friendly basis, through co-operation.

Enrollment

Nearly 500 business houses of San Diego and vicinity.

The Cost

Members pay $24 per year and receive 300 credit reports, if desired, without cost.

Subscribers to the Credit Reporting Department pay $12 per year and receive 60 credit reports.

In connection with the SAN DIEGO DIRECTORY COMPANY this Association maintains a free public library of CITY DIRECTORIES representing many of the principal cities of the United States.

Further information cheerfully supplied. Both phones.

Office hours, 8 a. m. to 5 p. m.

W. O. TALBOT, Secretary.

Kemp's
CANDIES AND SODA

LIGHT LUNCHEON

We wish to announce that we are prepared to cater to your Light Luncheon wants. We aim to give only the best of service and foods cooked to suit.

We make our own candies.

Sandwiches Tamales Pastry

Hot and Fountain Drinks at all Hours

Union Building 209 Broadway

Sunset Phone 1705
Home Phone 1072

M. D. GOODBODY
CONTRACTOR

GRADING, EXCAVATING AND TEAMING

Road Building a Specialty

Suite 303-4 American National Bank Bldg. San Diego, California

CONTRACTORS' DEPARTMENT

Residence Phone 5988 Main

H. J. GERARD

BUILDER

Estimates Furnished

SAN DIEGO, CAL.

Shop 848, Sixth Street
Phone, Main 2233

Store and Office Work
Promptly Attended to.

JOHN ENGEBRETSEN

GENERAL CONTRACTOR

Street Paving, Grading and Excavating

Also Norwegian Vice-Consul

433 McNeece Bldg.

Wurster Construction Co.

CONTRACTORS AND ENGINEERS

654-655-656 SPRECKELS BUILDING.

Phones—Home 3531, Sunset 1052
Residence Phone—Home 4196

Store and Office Fittings—General Contracting—Mission Furniture—Mill Work

JOHN CAMPBELL

CONTRACTOR AND BUILDER

Office and Mill—
1521 National Ave.

SAN DIEGO, CALIFORNIA

Our Motto: "First Quality goods and the best service."



ASK YOUR GROCER FOR IT

HAGE'S CREAMERY

Wholesale, Butter, Eggs, Milk and Cream

701 FIFTH STREET

Phones:—Home 2431
Sunset Main 411

Dairy Mission Valley—Harvey D. Allen, Proprietor

Allen's Dairy

Best Milk and Cream. Family Trade a Specialty.

Postoffice Address: Mission Valley R. F. D. No. 2. Both Phones

LISTS

OF NAMES

FURNISHED

Up-to-date, accurate lists of names and addresses of every Business or Profession. We can also address your envelopes or wrappers, fold, enclose and mail your circulars.

We publish over 500 City, County, State and National Directories in North America; therefore have unexcelled facilities for furnishing advance lists.

For every extra dollar you pay us for lists in advance of publication YOU SAVE TEN DOLLARS IN POSTAGE!

DAIRY SUPPLIES—DETECTIVE AGENCIES

Dairy and Farm Supplies

Gas Engines, Etc.

CALL AND GET OUR PRICES

P. A. GIRAUD & CO.

740 FOURTH ST.

HOME 2199 MAIN 534

WE GET RESULTS

SAN DIEGO DETECTIVE AGENCY

INC. 1913 EST. 1907

BUREAU OF INVESTIGATION

H. PERRY WADE, President and Mgr.

WALLIS GREGORY, Secretary and Treas.

Wade's Private Police Patrol and Detective Bureau

Owned and Operated by H. Perry Wade

At a Moment's Notice We Can Furnish You Any Number of

UNIFORMED PRIVATE POLICE

PLAIN CLOTHES MEN, ESCORTS, WATCHMEN AND GUARDS

DAY PHONES
Main 1211
Home 1929

305-306 Timken Building
San Diego, California

NIGHT PHONES
Main 5953
Home 6069

25 YEARS IN THE PRIVATE DETECTIVE BUSINESS

We do a General Detective Business, our field covers the following Specialties: Corporations, Railroads, Steamship Lines, Banks, Mercantile Houses, Attorneys and Individuals. Dictagraph Service.

The San Diego Detective Agency.

We Handle a Complete Line of

FARM IMPLEMENTS

Of All Descriptions, as well as Repair Parts of all Makes

DAIRY SUPPLIES

AND

GASOLINE ENGINES

P. A. GIRAUD & CO.

740 FOURTH ST.

Pacific Phone Connection
as near as your phone.

THIRD AND D AVENUE
CORONADO, CALIF.

The Coronado Nursery

GROWERS OF

First Class Nursery Stock, Vines, Roses Ferns, Begonias, Ornamental and Decorative, Potted and Bedding Plants

Careful attention given to the planting of non-resident's property.

Ferns and Begonias Our Specialty.

FLORISTS—FUEL AND FEED

BOYLE & DARNAUD

Florists and Growers of Fancy Flowers
Ferns and House Plants

OFFICE, 412 C STREET

Greenhouses and Gardens, Goldfinch and Sutter Streets, San Diego, Cal.

Telephones: Sunset, Main 1419; Home 1419

SPECIAL FACILITIES FOR EASTERN DELIVERY

THE FLOWER SHOP

MISS A. M. RAINFORD

CUT FLOWERS, FLORAL DESIGNS
AND DECORATIONS

1115 FOURTH STREET SAN DIEGO, CAL.

Nursery, Main 799 R Sales Yard, Main 4459

NIPPON NURSERY

H. K. WATANABE, Prop.

ALL KINDS
ORNAMENTAL GARDEN AND FRUIT TREES
CUT FLOWERS

Garden Help Furnished.

Nursery 4109 Illinois. Sales Yard 7th S. E. Cor E.

IRWIN & COMPANY

HAY—GRAIN—MILLFEEDS
FLOUR—COAL
SEEDS

Main { 440 / 290

Main Office, Fourth and K

Home { 1440 / 1601

SAN DIEGO RUBBISH CO.

OFFICE 716 H ST.

Home 1773 Phones Main 1473

Official collectors of garbage and city refuse. Incinerators of dead animals and waste matters of all descriptions

E. W. ANDERSON
Supt. and Manager

JAMES SIMPSON, Pres. P. C. PIRNIE, Sec.

SIMPSON-PIRNIE GRANITE CO.

ESTABLISHED 1888

Builders and Designers of Monuments, Mausoleums. Owners of the Silver Grey and Santee Granite Quarries. We ship this granite all over the Pacific Coast. Estimates given on work to be erected in any part of the country. We also give estimates on all kinds of building stone, paving blocks, curbing, etc.

Office and Works, 21st and N Sts.

Branch yard near Greenwood Cemetery Sunset Phone 569

Directory Advertising
Reaches the Public
TRY IT

HARDWOOD FLOORING — HAWAIIAN PRODUCTS—HEATING

FROST HARDWOOD LUMBER CO.

OFFICE AND WAREHOUSE, NINTH AND L STS.

FLOORING LUMBER FROST FIRST FOR HARDWOODS BEAVER BOARD VENEERED PANELS

THE MARK OF QUALITY

LUMBER
Hardwoods of all kinds
Wagons and Boat Stock

FLOORING
Maple, Beech, Birch and Oak our specialties.

BEAVER BOARD
Largest Stock.
Wholesale Distributors.

INTERIOR FINISH
Plain and Quartered Oak, Red Gum and Mahogany.

ANDERSON & FEELEY

800 Timken Bldg., Telephone, Main 2514

MANUFACTURERS REPRESENTATIVES

Sole Agents for

Hawaiian Pineapple, Kona Coffee, Jellies, Pinectar, Mezno, etc. Mrs. Kidd's Pin Money Pickles, Fig Nut Cereal. Milwaukee Gasoline Stations and Pumps.

A Dependable, Even Heat

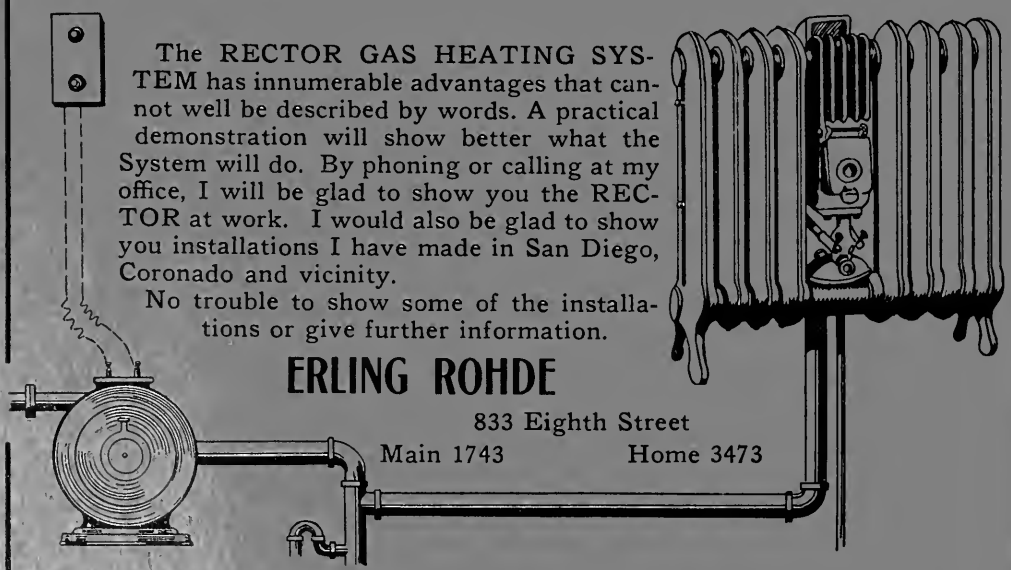

The RECTOR GAS HEATING SYSTEM has innumerable advantages that cannot well be described by words. A practical demonstration will show better what the System will do. By phoning or calling at my office, I will be glad to show you the RECTOR at work. I would also be glad to show you installations I have made in San Diego, Coronado and vicinity.

No trouble to show some of the installations or give further information.

ERLING ROHDE

833 Eighth Street

Main 1743 Home 3473



Paradise Valley Sanitarium

The Paradise Valley Sanitarium is not simply a water cure, nor any kind of a special cure, for the reason that no single idea is sufficiently broad to cover all the needs of the ill. A characteristic feature of this leading institution of health is that the methods employed include the entire scope of hydriatic treatments, rational medicine and scientific surgery.

To the one suffering from any curable malady or desiring rest and quiet recuperation the Sanitarium offers, at a moderate rate, the combined advantages of a matchless climate and quite suburban rest home, surrounded by nature's choicest collection of foliage and flowers.

The Sanitarium is provided with sixty cozy, comfortable outside rooms with steam heat, automatic electric elevator service, large pleasant parlors and verandas, physicians and attendants skilled in the mystic art of health training and a quiet, restful, wholesome atmosphere. Amid such conditions it may be truly said that health is well-nigh contagious.

Write, phone or call for rates and illustrated booklet.

PARADISE VALLEY SANITARIUM,

National City, Cal.

HOSPITALS

McNabb Hospital and Sanitarium

SITUATED IN CHULA VISTA, CAL.
(San Diego's Most Beautiful Suburb)

Office: 317 Timken Building, San Diego, Cal.

E. R. SAYLOR, Managing Director



The Ideal Hospital and Sanitarium for the Sick

Recommended by leading Physicians for patients requiring absolute quiet and rest. Ideally situated in 15 acres of park-like surroundings, with a magnificent view of mountains and bay. Large veranda and roof garden for sun baths and sea breezes. Beautifully furnished Private Rooms, Forty-five Bed capacity. Twenty minutes' ride by Auto. Electric Cars pass the grounds. Both Phones.

Moderate Rates—Hospital Service and Medical Care Offered within the Reach of All

The Most Up-to-Date and Best Equipped Hospital on the Coast—containing a scientifically perfect Operating Room—a specially equipped Obstetrical Room and Nursery—an X-Ray and Laboratory Department. Also a modern and fully equipped Electro-Hydro-Therapy Room.

The hospital has its own dairy and chicken farm and kitchen garden, insuring the best material for the skilled dietician.

Operated in the Interest of the "Fredericka Home for the Aged"

St. Joseph's Hospital and Sanitarium

University Ave., Northeast Cor. Sixth.



St. Joseph's Hospital in charge of the Sisters of Mercy is located on one of the highest points in San Diego overlooking the city and bay.

The building itself is large and perfectly adapted for its purpose, strict rules of sanitation prevail. Recommended by leading physicians for patients requiring absolute quiet and rest.

The grounds are among the most beautiful in Southern California.

HOME FOR THE AGED

St. Joseph's with its many other advantages, offers a delightful home for the aged. To those who are properly recommended, the life rate is $1500 and up.

HOSPITALS

Completed and Equipped 1914

Rock Ledge Sanitarium

ESCONDIDO, CALIFORNIA



An ideal place for rest and convalescence with the natural treatment for invalids: using curative methods of proven value in medicine.

San Diego is the nearest city, easily reached by the Santa Fe R. R.; also the Escondido Auto Stage, going each way every hour in the day.

No mental or infectious cases can be cared for in the Sanitarium.

For information and terms address

JESSIE B. DODDS, M. D.
Resident Medical Director.

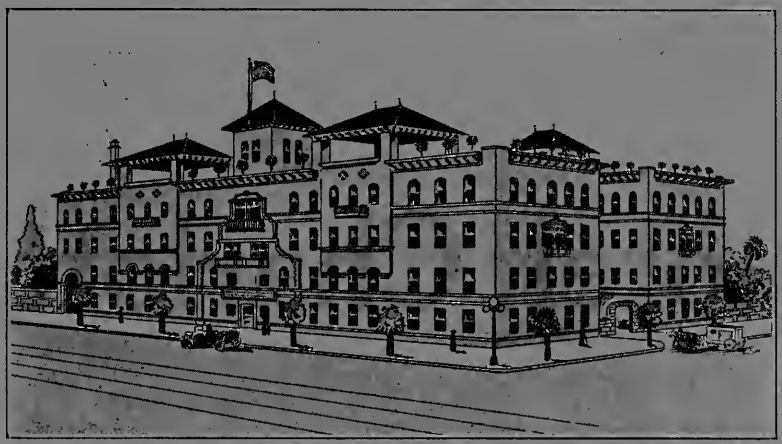

THE AGNEW SANITARIUM AND HOSPITAL

Thoroughly modern in construction and equipment. Rooms single and en suite, with private bath. Electric elevators, roof gardens, four operating rooms and every convenience for the care and comfort of the sick.

100 ROOMS 60 NURSES

MASSAGE TURKISH BATHS

Tels.—Main 315
Home 2423 and 2424

For further information address
W. L. ROHRER, Manager.

HOTEL EL SAN LUIS REY BY THE SEA

OCEANSIDE, CALIFORNIA.



Oceanside is an Ideal Summer and Winter Resort. Average Temperature 62 Degrees. The climate is unequaled for health and pleasure. The drinking water is pure and wholesome. Our beach is one of the largest and finest on the Coast, and the surf bathing is safest and best, there being no undertow. Best fishing in the state.

Stop at El San Luis Rey Hotel by-the-Sea, on Pacific Street, between Third and Fourth Streets, one and one-half blocks from Santa Fe depot. All Santa Fe trains stop at Oceanside. State Highway four blocks east from Hotel. Ocean Strand Speedway in front of Hotel is forty-five miles long and one of the finest in America. You meet with the best of people at Hotel El San Luis Rey, as our guests are patrons of the best hotels in California.

The Hotel occupies an entire block near Long Pleasure Pier. Several Old Catholic Missions within easy drives of Hotel. Free private garage. Gasoline at cost.

Rates for one person, $2.00 per day and up. American and European plan.

W. H. HENLEY, Proprietor.

FREE SURF BATHING BOOTHS AND TENNIS COURT AT THE HOTEL.

HOTELS

Steam-Heated Rooms
Single or En Suite, with
Private Bath, Electric Lights

Phone 112
Four Blocks Southwest
of Santa Fe Depot

Hotel Charlotta

Harry J. Schrupp, Prop.

Open all the year—American Plan.
Rates, $2.50 per Day Up.

Charlotta Heights
ESCONDIDO, CALIFORNIA

Charlotta Heights is 900 feet above sea level—**frostless**; is warm in winter, cool in summer; has 36 acres of Orange and Lemon Trees; overlooks the modern little city of Escondido, population, 3,000; is 32 miles from San Diego, 17 miles back from Pacific Ocean, among the finest foot-hill Orange and Lemon Groves in Southern California.

King George Hotel

Seventh St., One Block South of Broadway

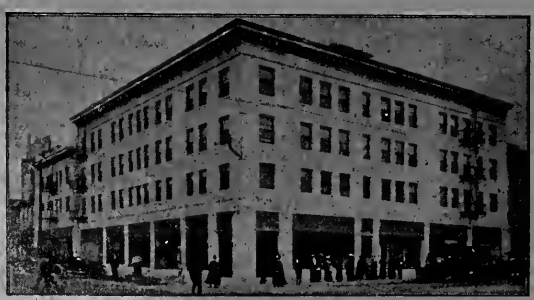

The King George is a thoroughly modern, up-to-date hotel, with all the attractions of the higher priced hostelries.

Rooms are large, airy and well furnished, and as our guest, you are given every attention at a very moderate price.

Our Auto Bus awaits you at the station, and the attendant will arrange for delivery of your baggage.



NOW OPEN

THE LATEST ADDITION TO

SAN DIEGO'S GOOD HOTELS

HOTEL CHURCHILL

NINTH AND C STREETS

EUROPEAN

Model of Fireproof Construction
100 Outside Airy Rooms
50 with Bath
All the Latest Conveniences

O. L. CHURCHILL
OWNER

ED ALLEN
MANAGER

HOTELS

W. A. LAIDLAW, Proprietor GEORGE L. MAYNE, Manager

New Palace Hotel

Phones
Main 4202
Home 3032



Write
for
Reservations

FREE AMUSEMENTS

Billiards and Pool Cards and Dancing

The New Palace Hotel is a synonym for every thing that's cheerful and comfortable and homelike. Within easy walking distance of the shopping district and of every theatre and place of amusement.

The genial management anticipates the wants and requirements of every guest.

American and European
Rates Reasonable
Meals Table D'hote 50c
On No. 1 Car Line.



Rooms Single or En Suite

New Palace Hotel

FIFTH AND ELM STREETS
SAN DIEGO, CALIFORNIA

Sunny Rooms
Steam Heat

HOTEL BELMONT

(Formerly Batavia)

W. D. CRAIGO, Prop.

Rates $1 per Day and Up
Phone, Main 176

Hot and Cold Water and Free Telephone in Each Room

SHOWER BATHS

946 Third St. (Facing The Plaza) SAN DIEGO, CAL.

Home Phone 2286

THE BELLEVUE

MRS. A. BAUDRAND, Prop.

Newly Furnished Sunny Rooms, Single or En Suite

American and European Plan. Room and Board, $1.50 a day, $10.00 Week or $40.00 Month. Car lines to all parts of the City. Opposite City Hall.

414 G Street, Corner Fourth San Diego, Cal.

Producers' Mutual Dairy Association

PURITY DAIRY PRODUCTS

An Association of Diarymen whereby we produce and deliver our own products in the form of sweet milk, cream, butter, ice cream, cottage cheese, buttermilk and all dairy products.

A Modern Plant at N. W. Cor. 12th and K

Home 2034
Sunset 834

THOUSANDS of People Consult this Directory Daily. Are you Properly Represented in it?

INSURANCE DEPARTMENT

FIRE, LIFE, HEALTH, ACCIDENT, MARINE
LIABILITY, AUTOMOBILE, PLATE GLASS
WORKMEN'S COMPENSATION

H. A. CAMERON CO.

THE OFFICE OF EFFICIENCY

LOANS RENTALS **GENERAL INSURANCE** REAL ESTATE
BONDS

531 UNION BUILDING Phones: Home 1788; Main 4953

Harry Fisher & Co.

General Insurance, Real Estate and Bonds

Representing the following well-known Companies:

American Insurance Company of Newark, N. J.
Boston Insurance Co. of Boston, Mass. (Fire)
Boston Insurance Company of Boston, Mass. (Automobile)
Franklin Fire Insurance Co. of Philadelphia, Pa.
Great Eastern Casualty Co. of New York (Plate Glass)
Hamburg Bremen Insurance Co.
London Assurance Corporation.
London & Lancashire Guaranty & Accident Co. (Compensation Ins. Public Liability, Accident, Health, Plate Glass)
Manchester Assurance Co.
National Fire Insurance Co. of Hartford, Conn.
National Surety Company of New York. (Surety Bonds)
Northern Assurance Co. of London.
Orient Insurance Company of Hartford, Conn.
Security Insurance Co. of New Haven, Conn.
Westchester Fire Insurance Co. of New York.

240 C Street

S. W. GRIER CO.

Surety Bonds, General Insurance, Building Loans

Representing the following well known Companies:

Fidelity Savings and Loan Assn.
Pacific Coast Casualty Company
German Alliance Insurance Association
Sun Underwriters Agency
Automobile Insurance
Marine Insurance

1108 FOURTH STREET.

PHONES:
Pacific 2615; Home 3280

John Fleming

District Agent
AETNA LIFE INSURANCE CO.

Resident Agent
SCOTCH UNDERWRITERS FIRE INS CO.
LOANS, ETC.

424 OWL DRUG BUILDING.

BARNEY & BARNEY

Scripps Bldg., Rooms 207-209

INSURANCE—BONDS—COMPENSATION

Representing Leading Companies of the World
(Combined Fire Assets $175,000,000)

North British Mercantile Ins Co.
Insurance Co. of North America
American Central
London Guarantee Accident Co.
Lloyds Plate Glass Ins. Co.
New Jersey Plate Glass
Firemen's of Newark

Main 2100 Pacific Mutual Life Insurance Co., E. P. Riecker, Agt. Home 2101

INSURANCE DEPARTMENT

E. L. KENDALL

INSURANCE
BONDS
MORTGAGES

SPRECKELS BUILDING MAIN 1633

WILLIAM KETTNER FRANK A. SALMONS

KETTNER & SALMONS

"THE INSURANCE MEN"

217-218 TIMKEN BUILDING. SIXTH AND E STREETS

L. R. LANCASTER P. M. LANCASTER

LANCASTER & LANCASTER

GENERAL INSURANCE
REAL ESTATE

413 BROADWAY SAN DIEGO, CAL.

SUNSET 212 HOME 3312

MASTEN & KENDALL

INSURANCE

Fire, Workmen's Compensaton, Liability, Plate Glass, Accident, Automobile

REAL ESTATE

City and County. Care of Property for Owners a SPECIALTY. Rentals.

919 Sixth Street, San Diego, Cal.

W. F. Ludington Co.

Representatives of the Following Companies:

AETNA INSURANCE COMPANY, of Hartford, Conn.
HARTFORD FIRE INSURANCE CO., of Hartford, Conn.
ST. PAUL FIRE AND MARINE INS. CO., of St. Paul. (Marine Dept.)
NEW ZEALAND INSURANCE CO., of New Zealand.
SCOTTISH UNION & NATIONAL INS. CO., of Edinburgh
FIDELITY & CASUALTY CO., of New York
NATIONAL SURETY CO., of New York

234-235 SPRECKELS BLDG.
PHONES:—MAIN 267; HOME 1267

MIKELS & BRADBURY

Insurance, Loans, Rentals, Real Estate,
Mortgages Bought and Sold.

Home 4120. 310 Scripps Bldg., Cor. 6th and C Sts.

AGENCY ESTABLISHED IN 1888

Charles W. Oesting

BONDS AND INSURANCE

Spreckels Theatre Building San Diego, Cal.

INSURANCE DEPARTMENT

Accidents Will Happen, but—Disaster
comes to those only who fail to protect themselves.
By calling on

NEAL & HOME

SUPERINTENDENTS

PACIFIC MUTUAL LIFE INSURANCE CO.

ACCIDENT DEPT. MONTHLY PREMIUM DIVISION

Home Phone 4704 Sunset Main 4035

625 E STREET, SAN DIEGO, CAL.

If you will leave word or telephone, they will call on you.

TRY THEM

Chas. F. O'Neall

REAL ESTATE
FIRE INSURANCE
LOANS

529 Broadway

Phones:—Home 3590
Main.252

PHONE MAIN 4312
A. D. PIERSALL
855 5TH ST. SAN DIEGO, CAL.
INSURANCE

Fire, Life, Health,
Accident, Liability,
Automobile, Plate Glass,
Real Estate, Loans, Rentals.

INSURANCE DEPARTMENT

Home 4399 Main 1604

HERBERT N. NEALE

SURETY BONDS, WORKMEN'S COMPENSATION, LIABILITY, FIRE, PERSONAL, ACCIDENT AND HEALTH INSURANCE
INSURANCE

443 SPRECKELS BUILDING

San Diego, Cal.

REPRESENTING

American Surety Company of New York
The Ocean Accident and Guarantee Corporation, Limited, of London England
The Commonwealth Insurance Company of New York
Atlas Assurance Company, Ltd.
Commercial Union Assurance Company, Ltd.

Russell & Russell

General Insurance

Representing the Following Companies:

GREAT REPUBLIC LIFE INS. CO.
NORTH AMERICAN ACCIDENT INS. CO., of Chicago, Ill.
PRUSSIAN NATIONAL INS. CO.
EMPLOYERS INDEMNITY EXCHANGE.

511 CENTRAL MORTGAGE BLDG.

Phone, Main 2946

Phone Main 5019

ALL AMERICAN COMPANIES

Thos. A. Wakeling

SAVES YOU MONEY ON FIRE INSURANCE

ABSOLUTE SECURITY

233 Spreckels Building SAN DIEGO, CAL.

INSURANCE DEPT.—KEYS—LADIES' TAILORS

Phones— Home 2418 Pacific, Main 4034

M. F. ZENT

General Insurance Agent

Fire, Accident, Liability, Plate Glass, Automobile, Live Stock, Burglary and Surety Bonds

207 American National Bank Bldg., 5th and Broadway, SAN DIEGO, CALIFORNIA.

A. W. HAYDEN

INSURANCE--ALL KINDS

Room 343 Spreckels Bldg.

Phones: Main 2029
Home 1315



1370 Fifth Street
Corner Ash.

G. H. CRANDALL'S

Parasol and Key Factory

Parasols and Umbrellas made to order
Keys made by key machine

Surgeon's instruments sharpened and repaired. All kinds of cutlery grinding

HENRY WIEGAND

LADIES' TAILOR

Telephones:
Home 1593 Main 2578

1165 FOURTH STREET



Home 4961 Main 1532

Grand Prize 1899
For Superior Tailoring

Louis Kirshbaum

High Grade Ladies' and Gents' Tailor

414 B Street San Diego, Cal.



LINOTYPE COMPOSITORS

THE BEST OF LINOTYPE WORK
IN ALL CLASSES OF PRINTING

LARGEST COMMERCIAL LINOTYPE
OFFICE SOUTH OF LOS ANGELES.

BOOK COMPOSITION A SPECIALTY

PFAHLER, BUELOW & FISHER

860 THIRD STREET

Home Phone, 4666 Sunset, Main 5845

The San Diego Listing Company

610 TIMKEN BUILDING

Tells you the names of San Diego property owners and their addresses. The charges are very small.

Phone Main 115.

LUMBER MFRS. AND DEALERS

Russ Lumber and Mill Company

LUMBER, LATH, SHINGLES,
LOGS, PILING, ETC.
Planing Mill, Saw Mill

FIRST, S. W. COR. I.

Frank Lynch, Pres. **Phones—Main 18, Home 3367** O. J. Evenson, Secy.
F. M. White, Genl. Manager. E. E. Coovert, Vice-Pres.

FREE=="A Sight Worth Seeing"=**FREE**

Visit the Monster Ocean-Going

LOG RAFTS

Containing over 4,000,000 feet of logs in a raft.

Rafts over 600 feet long.

BENSON LUMBER CO.

Foot Sigsbee St. and Bay Front

Dealers in "Everything in Lumber from a Raft to a Rafter."

W. H. BENTLEY J. O. BENTLEY

Bentley Bros.

DEALERS IN

ALL KINDS OF LUMBER

Colton Portland Cement

PHONES:—SUNSET, HILLCREST 288
HOME 9144

10TH AND UNIVERSITY AVE.

HOME PHONES:
3055—3011

SUNSET PHONES:
Main 4990—Main 4991

Chas. R. McCormick Lumber Co.

WHOLESALE AND RETAIL DEALERS

All Kinds of Lumber and High Grade Millwork.

City Office, 923 Third Street,
Corner of the Plaza.

Main Office, Yards and Planing Mill
Foot of 24th Street on Bay.

M. A. GRAHAM,
General Manager

Sunset Phone 401
Home Phone 1401
P. O. Box 74

WESTERN LUMBER COMPANY

Wholesale and Retail Dealers in

REDWOOD AND PINE

General Mill Work

GENASCO ROOFING

Office and Yards:
Foot of Columbia
Mill: B and India

SAN DIEGO, CAL.

LUMBER MFRS. AND DEALERS—MACHINISTS

PHILIP MORSE, Manager C. S. DIXON, Ass't. Manager

SAN DIEGO LUMBER COMPANY

WHOLESALE AND RETAIL
DEALERS IN

LUMBER

DOORS and WINDOWS

Office, 6th and L Streets Mill, 8th and L Streets
Sunset, Phone Main 15 Home, Phone 1015
SAN DIEGO, CAL.

IF IT'S BUILDING MATERIAL YOU WANT, SEE THE

DIXIE LUMBER AND SUPPLY CO.

We Sell Everything To Build Anything

LUMBER, LATH, SHINGLES, ROOFING
CEMENT, PLASTER, LIME, BRICK

BOTH PHONES UNIVERSITY AVE. AND OHIO ST.

Geo. E. Campbell Phones—Home 4023 Sunset 2455 Dave C. Campbell

THE CAMPBELL MACHINE CO.

AUTOMOBILES

GENERAL MACHINE AND AUTOMOBILE REPAIRING

1040-1050 First St. SAN DIEGO, CAL. 1045-1047 Front St.

Phone, Shop, Pacific 2439 Phone, Residence, Pacific 1699

A. R. ROBBINS
Marine Engine Works

MACHINISTS, ENGINEERS, PATTERN MAKERS

Designers and Builders of Gasoline Engines
Repairs of Every Description
Blacksmith and Electrical Work

1697 Atlantic St., Foot of Elm St. SAN DIEGO, CAL.

Home 1336 PHONES Sunset 1336

CALIFORNIA IRON WORKS
Incorporated
Foot of Seventh St., San Diego, Cal.

ENGINEERS, FOUNDERS, MACHINISTS

FREIGHT AND PASSENGER ELEVATORS
STRUCTURAL IRON AND STEEL CONTRACTORS
BOILERS AND TANKS

Phone Main 1920 Res. Phone Home 9464
Hillcrest 2442

ORT IRON WORKS

Machinists, Structural Steel, Elevator Enclosures

Ornamental Iron and Wire, Etc.

Eleventh and M Sts., San Diego, Cal.

NEWSPAPERS

Established 1881

Guaranteed LARGEST CIRCULATION

Published Every Evening Except Sunday

THE SAN DIEGO SUN

SUN BUILDING, CORNER SEVENTH AND B STREETS

2c
Per Copy

35c
By Carrier in City or by Mail in Country

$3.00
Per Year by Mail in Advance



Independent

Fearless

No Interest To Serve But The People

Full Leased Wire Service Of The United Press Association

Reaches Over 75,000 People Every Day Except Sunday

The "Want Ad" Department
OF THE SUN

Receives Classified Ads Over the Telephone—Try them for Results

The San Diego Union

For nearly 50 years
has been known as
the paper that

Brings Its Advertisers Results

It caters to advertising
that pays the advertiser

A TRIBUTE FROM THE DEAN OF THE STATE PRESS

"I do not think there is another paper in this country which can as fairly as the San Diego Union claim that it has always been the leading factor in promoting the interests of the community in which it is published. The Union "has been on the job" from the beginning, and the present prosperity of the city is much due to its energetic, consistent and continuous efforts to acquaint the outside world with the advantages of the fine harbor on which it is situated. I am proud that I was once connected with a journal that can make such a boast."

This tribute to The San Diego Union was paid by John P Young, managing editor of the San Francisco Chronicle at the present time and for many years past.

THE EVENING TRIBUNE

SAN DIEGO'S LEADING EVENING NEWSPAPER

By all odds the most popular evening newspaper in San Diego.

Contains all the best news features, sport sheet, womans page and all the local news.

Best telegraph service on the Pacific Coast. Full Associated Press, International News Service, and Pacific News Service over leased wires.

35c per mo. Delivered.

Main 1 **Home 1001**

MULTIGRAPHING—MUSIC SCHOOLS

CRAIG'S
Multigraph Print Shop

1027 FIRST ST., SAN DIEGO, CAL.

PHONE MAIN 2610

Typewritten Letters--Job Printing

EDISON MIMEOGRAPH MONTAGUE ADDRESSOR

CLASSIFIED MAILING LISTS
ADVERTISING SPECIALISTS

H. T. CRAIG
K. T. PARKER } Proprietors

STOLL'S MULTIGRAPH SHOP and ADVERTISING BUREAU

Member Ad Club, Chamber of Commerce, Merchant's Association
LOUIS M. STOLL, Manager

We can Furnish You a Mailing List of Any Size or Kind
We Write Letters that Talk
BEST EQUIPPED MULTIGRAPH SHOP IN THE CITY

MULTIGRAPHING TYPEWRITING ADDRESSING

Specifications All Orders Given Prompt Attention Public Stenographer

220 Timken Building Phone, Main 16

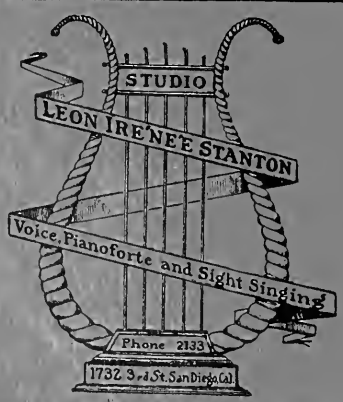

Practical Demonstrator of the best Methods

30 Years Experience

ORGANIST
CHRIST EPISCOPAL CHURCH,
CORONADO

Member of City and State Music Teachers Ass'n.
Phone 2133

OLIVES—OPTOMETRISTS—OUTDOOR ADVERTISING

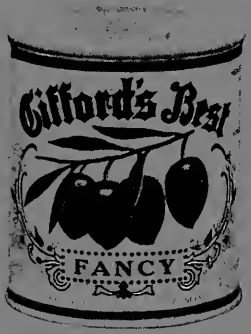



Ripe Olives

In Cans

OLIVE OIL
in bottles and cans
for shipping East

GIFFORD'S

OLIVE OIL WORKS

BOTH PHONES
1062

Thirteenth and M
Streets

LARGEST EXCLUSIVE OPTICAL HOUSE IN SAN DIEGO

BROWN OPTICAL CO.

OPTOMETRISTS OPTICIANS

Opera and field glasses, Lorgnetts, Theremometers, comopones, Magnifiers, Tinted Sun glasses and artificial eyes.



We grind Kryptoks and all other lenses in our own shop. Exclusive factory agents for the new Sir Wm. Crooks lenses.

1022 FIFTH ST. WHOLESALE RETAIL PHONE MAIN, **2997**

HOME 3351
PACIFIC 985

ASSOCIATION MEMBERS

The Hayward-Larkin Co.

POSTER ADVERTISING
PAINTED DISPLAYS
COMMERCIAL SIGNS

RALPH O. HAYWARD
Manager

301 F Street
SAN DIEGO, CAL.

PAINTS—PIANOS—PLUMBERS

Sunset 102 Home 1102

W. P. FULLER & CO.

7th N. E. Cor. F

Cornell Board For Interior Finish. Better than Plaster. Can be put over old plaster or board partition.

Ask for Sample and Prices

Sash and Doors, Art and Leaded Glass, Building Paper, Deadening Felt, Rex Flintkote Roofing, Plate and Sheet Glass, Plate and German Mirrors, Paints, Oils and Brushes, Shingle Stain, Varnish, Washable Wall Finish.



A Store for discriminating buyers.

KNABE

AND OTHER

PIANOS

The Autopiano

SHEET MUSIC, VICTOR VICTROLAS

and

EVERYTHING IN MUSIC

Thearle Music Co.

640-644 BROADWAY NEAR SEVENTH

Home Phone 4216 Sunset Main 3336

H. D. HUBBS

PLUMBING AND HEATING

Job Work Promptly Attended to

1156 Third Street, Bet. B and C, San Diego, Cal.

PLUMBERS AND GAS FITTERS—POULTRY SUPPLIES

Hillcrest 368 Home Phone 9426

Heights Plumber

R. G. Trefzger

PLUMBING CONTRACTOR

Jobbing a Specialty

Office and Show Room 1405 University Avenue

Phone, Sunset Main 914

MARSHALL A. LUNDGREN

PLUMBING, STEAM AND GAS FITTING

Jobbing and Repair Work a Specialty

We are at your service to serve you promptly. All work guaranteed.

324 Twenty-Fifth Street San Diego, California

Phone Main 793 Phone Home 4262



Formerly
S. D. Poultry Supply Co.
New Location
414-430 Sixth Street
POULTRY SUPPLIES, BEE KEEPERS' SUPPLIES, FEED

PRINTERS

The Place to Get Better Commercial Printing



THE MOST COMPLETE EQUIPMENT IN [QUALITY] THE CITY [SERVICE]

SERVICE FRYE & SMITH PRINTERS QUALITY SAN DIEGO, CAL.

FRYE & SMITH

850-856 THIRD STREET

SERVICE FRYE & SMITH PRINTERS QUALITY SAN DIEGO, CAL.

SAN DIEGO

THE CITY WHERE DREAMS COME TRUE

City
Beach
and
Country
Property



Insurance
of
Every
Description
Loans

OUR STOCK IN TRADE

Is Not the Property We Sell But

OUR LONG LIST OF SATISFIED CLIENTS

EVERY SALESMAN A SPECIALIST

In dealing with us you have the advantage of expert advice of men who are authorities on values in their respective territories.

A large list of Eastern and Northern Exchanges for San Diego.

D. C. COLLIER & CO.

Phone Main 446 **241 Broadway** **Home 1446**

(Members of San Diego Realty Board.)

REAL ESTATE

AMES REALTY CO.

S. G. AMES, 633 E STREET

Ranches
Fruit Farms



Acreage
lots and tracts

Many years' experience with local conditions
Real Mines a Specialty

BOTH PHONES

G. C. ARNOLD & SON

ESTABLISHED 35 YEARS

Real Estate and Insurance

1312 FIFTH STREET Phones: Home 1260, Main 260

W. A. SUTHERLAND
C. E. NATHORST

MAIN 3333
HOME 1755

The
Bell Real Estate and Investment Co.

SAN DIEGO CITY AND COUNTY
OCEAN BEACH AND
IMPERIAL VALLEY LANDS

958 SEVENTH STREET SAN DIEGO, CAL.

Leighton McMurtrie

MORTGAGE LOANS, GENERAL INSURANCE

Manager of Income Properties
Financial Correspondent
Penn Mutual Life Ins. Co.

320 Broadway
Home 2606

U. S. Grant Hotel Bldg.
Sunset 1560

Home Phone 4643 Pacific, Main 4821

R. S. BABCOCK

REALTY SHOP

City and County Properties, Insurance, Rentals, Trades, Business Chances.
Over 500 Ranches, 1000 Houses, 800 Lots,
100 Business Opportunities.

635 BROADWAY

N. STEINMETZ THEO. FINTZELBERG

Phones: Sunset Main 829, Home 1329

Fintzelberg & Steinmetz

Real Estate, Insurance and Loans

Rents Collected
Property Managed
Taxes Paid

759 Sixth St., Express Block
San Diego, California.

John Burnham & Company

REAL ESTATE, LOANS
AND INSURANCE

212-214 TIMKEN BUILDING

This is the Finest Office Building in Southern California, and We Are its Agents.

See Us For Space

REAL ESTATE

R. J. WALSH & CO.

PIONEER REALTY BROKERS

NOTARY

Also Representing the

CALIFORNIA FIRE INSURANCE CO., of San Francisco
CALEDONIAN-AMERICAN INSURANCE CO., of New York
WILLIAMSBURG CITY INSURANCE CO.
NEW BRUNSWICK FIRE INSURANCE CO., of New Jersey
FIDELITY AND DEPOSIT CO., of Maryland

730 E STREET, bet. 7th and 8th St.

Phones:—Sunset Main 1111
Home 1112

ROOD-PETERS CO.

Real Estate, Loans, Bonds
Fire, Auto, Liability and Compensation Insurance

BUSINESS PROPERTIES
Our Specialty

603 American Nat. Bank Bldg.

PHONES—Main 1478
Home 4328

V. WANKOWSKI
President

P. R. PERKINS
Sec'y-Treas.

Wankowski-Osborn Co., Inc.

General Insurance and Real Estate

341-2-3 Spreckels Theatre Building

Main 2029, Home 1315

SAN DIEGO, CAL.

REAL ESTATE—RUBBER STAMPS—SCHOOLS AND COLLEGES

G. L. WILSON

(Successor to A. L. Ross Company)

REAL ESTATE BROKER

LA MESA HOMES COMPANY
A. L. ROSS, Pres.

Phones:—Main.1102
Home 4506

1028 Fourth St., U. S. Grant Hotel

CALIFORNIA STAMP COMPANY

SEALS
STENCILS,
STEEL STAMPS,
RUBBER STAMPS
TRADE CHECKS,
CEMENT AND
BURNING
BRANDS and SIGN
LETTERS.

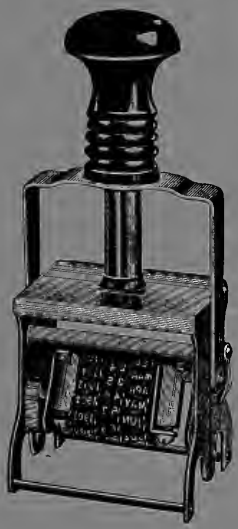

METAL BADGES
CELLULOID
BUTTONS and
RIBBON BADGES
for conventions, delegations, clubs, societies, committees, campaigns and advertising purposes.

215 C St., Opposite Savoy Theatre, SAN DIEGO, CAL.



San Diego Army and Navy Academy

A SELECT SCHOOL FOR MANLY BOYS

Located in sunniest spot in California, on Mission Bay and Pacific Ocean. Out-of-door classes, boating and bathing during entire year. The individual attention, thoroughness of instruction, character training under positive Christian influences—these features should appeal to every thoughtful parent. Write for illustrated Year Book.

CAPT. THOS. A. DAVIS, Supt.

Late Sixth U. S. V. Infantry. PACIFIC BEACH, CALIF.

SCHOOLS AND COLLEGES

Special Features of the Methods employed by

Le Grand Flint

Instructor in Artistic Pianoforte Playing

STUDIO
2748 Fifth Street, Near Olive
Home Phone 3030. Take Car No. 1

Three Months Summer Course At Special Rates



The distinctive two-piano method. Regular conservatory course, which is accredited by all reputable conservatories. Thorough training and rapid advancement. All necessary music supplied without additional expense. Especially interesting foundation work for beginners. Special courses for those desiring to learn accompanist work for orchestra, or to play for moving pictures. Soiree Musicales given the first Tuesday evening of every month, wherein pupils have opportunity to appear.

Junior Rhythmus Class, a delightful music party for children, meets every Saturday afternoon from two to four o'clock.

Tuition and enrollment is by the monthly system, enabling students to enroll at any time. Mr. Flint is prepared to accept engagements for concerts, recitals, oratorios, and festivals, as well as for either formal or informal club or home affairs.

Terms furnished on application. Interesting Booklet of Results mailed upon request.

CALIFORNIA COMMERCIAL COLLEGE

Second Floor Post-Bailey Building, Northeast Corner Seventh and Broadway.
Entrance on Seventh Street.

STRICTLY A SAN DIEGO INSTITUTION

Three Courses: Shorthand, Business Training, Combined

More than 300 Enrollments to Date. Books and Supplies Free. Tuition Reasonable.

Both Phones.

K. V. HANDLEY,
Principal and Owner.

Your mission is to add to the happiness of mankind.
Your opportunity is now. Investigate the

UNIVERSAL HEALTH ASSOCIATION

1550 THIRD STREET

PACIFIC, MAIN 2747

If you are sick, and have tried everything else without permanent result, consult us.

SHEET METAL WORKS—SHOW CASES—SIGN PAINTERS

Home Phone 4185 Phone Main 909

Pacific Sheet Metal Works

Harry H. Steinberg, Mgr.

SHEET METAL WORK OF EVERY DESCRIPTION

Architectural Sheet Metal Work a Specialty

229 TENTH ST. SAN DIEGO, CAL.

Main 2074 Home 2074

FOR

Show Cases and Fixtures

SEE

SHIEFER & SONS

Factory and Sales Room
8th to 9th St. on J.

SAN DIEGO,
CALIFORNIA

WE CONTROL ALL THE BEST OUT-DOOR ADVERTISING SPACE IN SAN DIEGO

The Robt. Cordtz Co.

Out-Door Display Advertising

SIGNS

"If it runs in Paint and reads: We do it"

CITY AND RAILROAD BULLETINS
WALL DISPLAYS
COMMERCIAL SIGNS OF EVERY DESCRIPTION

Our Name Is the Quality Mark on Signs of all kinds

MAIN OFFICE AND BULLETIN STUDIO
BROADWAY AND COLUMBIA STREETS

Phones: Main 2563
Home 4646

SPORTING GOODS—STAGE LINES—TENTS AND AWNINGS

Guns and Amunition Fishing Tackle Athletic Goods

The Barker-Gilmore Sporting Goods Company

Incorporated

"The Store With New Stock—New Ideas"

1118 FOURTH STREET PHONE MAIN 5 SAN DIEGO, CALIFORNIA

George's Big 3 Auto Tours

Los Angeles
San Diego
Imperial Valley

Via 7-Passenger Touring Cars

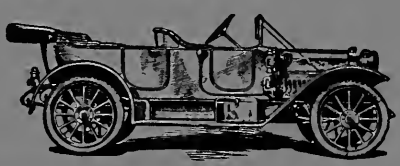

ALL CARS
Leave San Diego Office

1028 Fourth St.

At 8 A. M. and at 1 and 4 P. M.

MAIN 1988 PHONES HOME 1350

Muehleisen Tent and Awning Co., Inc.

G. MUEHLEISEN, Mgr.

753-755 FOURTH ST.

PHONES
Home 1382 Sunset, Main 782





Manufacturers of

TENTS, AWNINGS

and Covers, Sails
and Camp Furniture
Marine Hardware

International Theosophical Headquarters

(of the original Theosophical Society founded by H. P. Blavatsky in New York in 1875)

Point Loma, California

The Grounds of the International Theosophical Headquarters are open to visitors on week days from 10:00 to 12:00 a. m. and 1:00 to 4:00 p. m. Sundays, 1:00 to 4:00 p. m. during 1915.

The Headquarters of the Universal Brotherhood and Theosophical Society at Point Loma, with the buildings and the grounds pertaining thereto are no "Community" "Settlement", or "Colony". They form no experiment in Socialism, Communism or anything of similar nature, but are what they stand for: the Central Executive Office of an International Organization where the business of the same is carried on, and where the teachings of Theosophy are being demonstrated. Midway 'twixt East and West, where the rising Sun of Progress and Enlightment shall one day stand at full meridian, it unites the philosophic Orient with the Practical West.

For further information, call at our INFORMATION BUREAU
(Theosophical Publications)
330 Broadway, next to main entrance of U. S. Grant Hotel, San Diego,
or write to The Secretary,

INTERNATIONAL THEOSOPHICAL HEADQUARTERS, POINT LOMA, CALIFORNIA



Clark-Smith Truss Co.

Fitters of Trusses

Agents for the Celebrated "Smithsonian" and "Honest John" Trusses.

We carry a large line of Trusses, all styles. Elastic Hosiery, Abdominal Supporters, Shoulder Braces, Chest Expanders, Etc.

D. S. LACEY, Mgr.

1166 Sixth Street Phones:—Home 1466
Main 466

Add the Directory to your selling Force. It will sell more Goods at a lesser Cost than any salesman you have.

TILE AND WOODSTONE

None genuine without this trademark

R. E. TAGGART
W. T. TUPPER

WOODSTONE

Trade Mark Registered

Pacific Telephone,
Main 4871

San Diego Tile & Woodstone Co.

CONTRACTORS AND JOBBERS
IN
ALL KINDS OF FLOOR, WALL AND MANTEL TILES
GAS LOGS, GRATES, ETC.

EXCLUSIVE AGENTS
FOR

WOODSTONE

IN SAN DIEGO AND IMPERIAL COUNTIES

Our Tile Work Can Be Seen in the Following Buildings:

Santa Fe Depot
J. Daneri Building
E. A. Edmonds Building
Grant Hotel
Holland Hotel
Maryland Hotel
Monarch Drug Store
Owl Drug Store
Public Comfort Station
St. James Hotel
St. Joseph's Hall

We Carry the Most Complete Line of Tile in the City.

Display Rooms, Office and Warehouse,
758 Front Street
Corner "F" St.

Woodstone Can Be See in the Following Places:

City Chemists Laboratory
Carnegie Apartments
Government Steamer Lieut. Harris
Hospital Exposition Grounds
Kirkland Apartments
Lamar Apartments
New Southern Hotel
Panama-California Exposition Buildings
Parker Apartments
Windsor Apartments
Innumerable private residences.

UNDERTAKERS

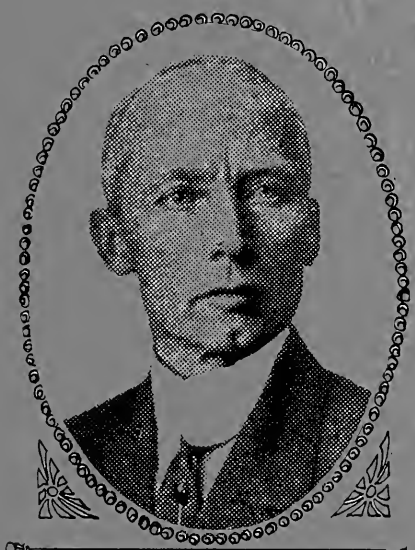

R. H. HAMBLEY

Residence Parlors 1570 Fourth Street

✣

Special attention given to Home Funerals

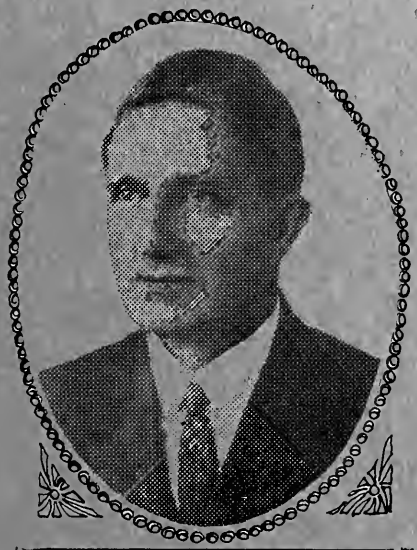

J. D. SMITH

LADY ATTENDANT

FULL AUTOMOBILE AND HORSE DRAWN EQUIPMENT

MAIN 2634
HOME 1913

HEMSTOCK & DAVIS

FUNERAL DIRECTORS

1752 FOURTH ST. SAN DIEGO, CAL.

P. M. JOHNSON
P. J. BENBOUGH

D. R. SAUM
J. P. CONNELL

Johnson, Connell & Saum

FUNERAL DIRECTORS

LADY ATTENDANT

Sunset Phone, Main 158
Home, 1158

Seventh and Broadway
SAN DIEGO, CALIFORNIA

UNDERTAKERS—WINES AND LIQUORS



Main 5501 Home 4604

H. E. Carmichael & Co.

Funeral Directors

AUTO AMBULANCE

Third and Ash Streets

H. E. Carmichael, Pres.
F. J. Murphy, Vice-Pres.
J. S. Carmichael, Secretary

F. W. BRADLEY CO.

Wholesale Wines and Liquors
Family Trade a Specialty

Prompt Free Delivery 1058 FOURTH STREET

Pure Liquor House

PETER J. BECKER, Proprietor

Purest of Wines and Liquors for Family Use
Give us a trial.

530 MARKET (H) Phones:—Home 3173, Main 3340

EXPO WINE CO.

Distributor of
ANHEUSER-BUSCH BEER

High Class Wholesale and Retail Liquor Store
PROMPT DELIVERY
No Bar

Home Phone 2275
Pacific Main 2018

242 Broadway,
San Diego, Cal.

SAN DIEGO

CITY AND COUNTY

DIRECTORY

1915

CONTAINING AN ALPHABETICAL LIST OF
BUSINESS FIRMS AND PRIVATE CITIZENS
OF

San Diego City Coronado Escondido
National City Oceanside

and all Other Towns and Postoffices Throughout the County

A CLASSIFIED BUSINESS DIRECTORY

An Appendix of Useful Information, Including a Street and Avenue Guide, a Directory of the State, Municipal and County Officials, Courts, Societies, Schools, Churches, Clubs, Etc.

PRICE, $7.50

COMPILED AND PUBLISHED BY

SAN DIEGO DIRECTORY CO. (Inc.)

Member of the Association of American Directory Publishers

307 Union Building

COPYRIGHT 1915 BY SAN DIEGO DIRECTORY CO.

SAN DIEGO PUBLIC LIBRARY
CALIFORNIA ROOM

INTRODUCTORY

The 1915 edition of the San Diego County Directory, herewith presented, more completely represents the growth and resources of this community than any other medium. It also keeps this record of material facts continuously before the public,—our own people, strangers coming to the city and the people of the many other cities to which it goes—as no other publication does or can.

POPULATION.

The United States Government, through the Census Bureau, has, for the purpose of business operation, grouped the urban community adjacent to large cities and all tributary territory, served by rapid transit lines and within commuting distance, and called it a metropolitan district.

As there is no community where the interests are more the same than they are in San Diego and adjoining territory, we have thought it wise in making up our census enumeration to include the adjacent community and say that the metropolitan district of the City of San Diego contains a population of

109,000

GENERAL STATISTICS

City of San Diego, California, for Year Ending December 31, 1914.

Population, Census of 1910 39,578
Estimated Population, June 30, 1915 89,469
Date Incorporated: First, 1850; Last, 1889, 1909.
Fiscal Year Began January 1, 1915.
City of the Second Class.
Territory, 78 square miles (48,556 16-100 acres).

ASSESSMENT ROLL.

Non-Operative Property

Real Estate	$73,329,930.00
Improvements	6,167,590.00
Personal	5,540,256.00
	$85,037,776.00

Operative Property

Real Esetate	$1,111,675.00
Improvements	758,925.00
Personal	2,643,930.00
	$4,514,530.00
Total Values After Equalization	$89,552,306.00
Increase Over Year 1913—Non-Operative	24,299,367.00
Increase Over 1913—Operative	1,090,282.00

Apportionment of Rate.

For General Purposes	$ .645
Bond Interest and Redemption	.77
Library Purposes	.04
Parks and Playgrounds	.095
Pueblo Land Improvements	.02
Consolidated Rate per $100	$1.57

ASSETS OF CITY.

Cash	$ 1,522,930.28
Improved Streets	4,942,088.90
Sewer System	2,777,956.83
Water System	7,621,776.56
Fire Department	284,500.00
Public Schools	1,756,552.00
City Hall	115,449.31
Police Station and Jail	83,834.00
Public Library	300,000.00
City Park	10,972,700.00
Playgrounds	86,100.00
Harbor	1,400,000.00
Pueblo Lands	450,403.95
City Stables	20,000.00
Cemetery	145,000.00
Sundry Improved Properties	200,000.00
Garbage Incinerator	16,000.00
Reclaimed Tide Lands	2,000,000.00
TOTAL ASSETS	34,695,291.83
Total Liabilities	$10,697,568.07
EXCESS ASSETS OVER LIABILITIES	$23,997,723.76

THE WATER DEPARTMENT.

August 15th, 1912, the water system supplying the City of San Diego, became the property of the municipality, previous to that date it had been controlled by a private corporation.

The complete system is the largest of its kind in California, outside of the aqueduct system of Los Angeles.

EXPOSITION.

The Panama-California Exposition, now being held in San Diego, is not, like world's fairs of the past, a celebration of something which occurred a century ago. It is not a memorial of a great event, rather a heralding of the mightiest achievements the west coast will ever have seen.

The value of this geographical location as the first port of call depends entirely on the extent and the purchasing and selling power of the back country. It is of prime interest to know what this back country is. To determine it, figure the zone which can bring its materials from eastern points more cheaply by rail and water, via the Canal and San Diego, than by any other route. That zone has been figured, and it may be a matter of general surprise to know that it includes not only southern California and Arizona, but also New Mexico, most of Nevada, southern Utah and southwestern Colorado.

Much of this section is sterile, but there is a vast acreage which by the use of water, available without great difficulty, can be made as fruitful as the best farmlands. It is proved by the 8,000,000 acres of land now under development and producing something like $143,000,000 a year in farm products alone. There are 36,000,000 acres more that are potentially just as valuable. On the same basis of figuring, then, this country can and must eventually produce three-quarters of a billion dollars from its farms. The materials they will use and the products they will ship out should, and apparently must pass through San Diego. These are astounding figures, but they are taken from the carefully compiled statistics of the government census bureau.

With so much depending directly on the agricultural upbuilding of the southwest, San Diego's Panama-California Exposition has devoted a great amount of energy to means best adapted to stimulate development. Thus, a great part of the exhibit space in the 1,400 acre Balboa Park is given over to outdoor display, practical, working demonstration of large scale and intensive farming methods. It has been made novel and interesting with a particular

view to encouraging a back to the land movement, one which will bring city men and city women into the golden west, to stay as settlers and do their share in making those 36,000,000 acres bloom and bear as the 8,000,000 acres of today. One display shows that the old style farm is a thing of the past, and that today machinery is saving the bulk of labor. Another shows that with a small acreage, purchased with a minimum of capital, equipped economically, managed with a minimum of physical labor, it is possible for the "little lander" to make a good profit—and at the same time enjoy social advantages which are essential to the welfare of himself and his family. Great things have been accomplished in the last decade, but far greater things are ahead.

Railroad development is a most important complementary feature to the Opening of the Canal. The latter provides for service all the way from San Diego to the eastern seaboard. The roads, now built and to be built, must provide service for the back country. Railroad development and land development walk hand in hand, mutually helpful and both contrbuting steadily to the advancement of San Diego, the first port of call.

With a mightily serious purpose the San Diego Exposition has chosen its means well. The traditional ideas of the old world's fair have been forgotten. Lifeless exhibits are abandoned, and moving, appealing, vitally interesting, exhibits have taken their place. Finished products are gone, and the processes whereby those products are created, are shown instead. Of beauty there is a plenty, but always it has a special significance. The style of architecture, pure Spanish Colonial, was chosen not only because of its remarkable beauty, but also because it was in harmony with the landscape, and because it was closely interwoven with the romantic history of early California. The amazing beauty of the horticultural display, the trees which fill the canyons and line the streets, the shrubs in the gardens, the bright-blooming vines, the brilliant flowers—not only is it beautiful but it is an example of what can be done elsewhere in southern California.

The Exposition teaches a great lesson, a lesson which will be learned and put into practice in the years to come, and beautiful are the ways in which the lesson is taught.

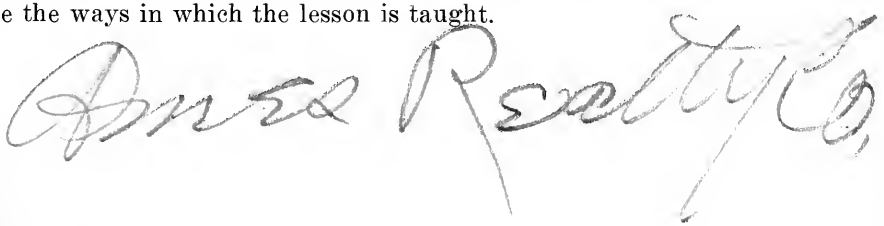

INDEX TO CONTENTS

Page.

Alphabetical List of Names—
- Abbreviations 160b
- Appendix—Changes of address.160a
- City of San Diego 161
- Chula Vista 1262
- Coronado 1232
- El Cajon.....1273
- Encanto 1280
- Encinitas 1352
- Escondido 1285
- Fallbrook 1355
- Julian 1360
- Lakeside 1362
- Lemon Grove 1374
- National City 1306
- Oceanside 1336
- San Marcos 1388
- County Towns 1344

Business Blocks and Halls 100
Business Classifications 1397
Cemeteries 99
Chamber of Commerce.....27 and 96
Churches and Religious Organizations 97

Page.

City Government 88
Clubs 111
Consults 96
County Government 87
Courts 88
Federal Government 95
Fire Department 91
Fraternal Organizations 101
General Information 96
Index to Advertisers 83
Miscellaneous Information 87
Miscellaneous Organizations 106
National Guard of California..... 94
Parks 99
Police Department 91
Post Office 95
Schools—Public 90
Secret Societies 101
State Government 93
State Societies 109
Street Guide 114
Trade and Labor Organizations..... 104

INDEX TO ADVERTISERS

	Page
Agnew Sanitarium, backbone 2 and	41
Allen's Dairy..right side lines and	31
American National Bank Building	22
American National Bank of San Diego.....front cover and	11
Ames Realty Co.....left side lines and	66
Anderson & Feeley	36
Anheuser-Busch Beer	76
Arnold, G. C. & Son.....right side lines and	66
Auto Metal Works	9
Babcock, R. S	67
Bailey Edwin L.	1354
Bailey, W. J. Co	21
Baker Electrics	10
Bank of Commerce & Trust Co	12
Barker-Gilmore Sporting Goods Co The, Inc.....left top lines and	72
Barney & Barney.....right side lines and	47
Baudrand, Gaston	45
Beach Realty Co	1232
Becker, Peter J.....back cover and	76
Bell Real Estate & Investment Co	66
Bellevue The	45
Belmont Hotel	45
Benson Lumber Co.front cover and	54
Bentley Bros	54
Benton Roof Co	20
Bertsch & Koenig	1354
Billings-Johnson Engineering Co	25
Blanc F L	1360
Boyle & Darnaud	34
Bradley, F. W. Co., Inc.....right top lines and	76
Brown Optical Co	61
Burnham, John & Co	
Cabrillas, Loudie	1287
.....left top lines and	67
California Commercial College.....right top lines and	70
California Iron Works.....left top lines and	57
California Stamp Co	69
Cameron, H. A Co.....right top lines and	46
Campbell, John	30
Campbell Machine Co The	56
Carmichael, H. E. & Co	76
Central Garage, Coronado	1231
Central Garage, Escondido	1285
Chamber of Commerce	27
Charlotta Hotel	42
Churchill Hotel	43
Citizens Commercial Bank	1354
Clark Smith Truss Co	73
Clemmens A J	1354
Collier D. C. & Co....top edge and	65
Commercial Hotel	1286
Commercial Hotel Restaurant	1286
Cordtz, Robt. Co. The	71
Coronado Creamery	1232
Coronado Nursery	33
Coronado Sweet Shop	1231
Craig's Multigraph Print Shop	60
Crandalls,G. H. Parasol & Key Factory	52
Crown Realty Co	1231
Cuyamaca State Bank	1273
Del Mar	6
Dixie Lumber & Supply Co.....right top lines and	56
Eastern Radiator & Lamp Shop	9
El Cajon Machine Co	1274
El Cajon Meat Market	1273
El San Luis Rey Hotel	41
Encanto Fuel & Feed Co	1280
Encanto Lumber Yard	1281
Encinitas Garage	1353
Engebretson, John	30
Escondido Garage	1286
Escondido National Bank	1285
Escondido Steam Laundry	1287
Expo Wine Co	76
Fallbrook Garage	1354
Federal Building Co	22
Fenton- Sumption Barnes Co	20
Fintzelberg & Steinmetz.....left bottom lines and	67
First National Bank—Escondido	1288
Fisher, Harry & Co	46
Fleming, John	47
Flint, Le Grand	70
Flower Shop The	34
Fredericka Home for the Aged	38
Frost Hardwood Lumber Co	36
Frye & Smith, right side lines and	64
Fuller, W. P. & Co.....right side lines and	62
Gavin Williams Co	8
George's Big Three Auto Tours	72
Gerard Harry J	30
Gifford, C. M. & Son	61
Giraud, P. A. & Co.....front cover and 32 and	33
Glazier's Shell Shop	1426
Goodbody, M. D	29
Grand Avenue Garage	1286
Gray, Maw Music Co., Inc.....left bottom lines and	1485
Grier, S. W. Co., left top lines and	47
Hagenbuck, Chas. H	1280
Hage's Creamery	31
Hambley & Smith.....left side lines and	75
Hartwell Electric Co.....left top lines and	1433
Hayden, Alfred W .....52 and	1452
Hayes Realty Co	1335
Hayward, S. G	1308
Hayward-Larkin Co. The	61
Hemstock & Davis.....right top lines and	75
Hercules Oil Co.....back cover	
Home Savings Bank—Escondido	1288
Homeland Building Co	1306
Hopski Distributing Co	17
Hotel Belmont	45
Hotel Chruchill	43
Hotel Charlotta	42
Hotel El San Luis Rey	41
Hotel King George	42
Hotel Washington	1360
Hubbs, Harry D	62
International Theosophical Headquarters ....right side lines and	73
Interstate Collection Co	26
Irwin & Co....right side lines and	34
Jacobs W S	1388
Johnson, Connell & Saum.....left side lines and	75
Kemp, Harry V.....right bottom lines and	29
Kendall, E. L.....front cover and	48
Kettner & Salmons.....right bottom lines and	48
Kibbey H S	1363
King George Hotel	42
Kingman, C. P	1262
Kirkshbaum, Louis .....left bottom lines and	53
Konrad, Wm. Hardware Co	1447

INDEX TO ADVERTISERS—Continued

	Page
Lacey, D. S.	73
La Jolla Cave	6
La Mesa Homes Co	69
Lancaster & Lancaster	48
Lane, Fred	1470
Lemon Grove Lumber Yard	1374
Lincoln Garage	1404
Ludington, W. F. Co. ..... right top lines and	49
Lundgren, Marshall A.	63
McCormick, Chas. R. Lumber Co.. ..... right top lines 55, 1286 and	1335
McMurtrie, Leighton. ..... left top lines and	67
McNabb Hospital ..... left bottom lines and	38
Marine National Bank	16
Masten & Kendall. ..... right bottom lines and	48
Martin & Heston	1287
Matchinske Gus	1487
Mathewson, J. A.	1231
Merchants Association of San Diego	28
Merchants National Bank	13
Mikels & Bradbury. ..... right side lines and	49
Milburn Light Electric	10
Miller & Noonan	6
Mission Garage	8
Mitchell Motor Cars	10
Muehleisen Tent & Awning Co.... ..... right side lines and	72
National City News	1307
National City State Bank	1306
Naylor Gem Co. .....left side lines	
Neal & Home...left side lines and	50
Neale, Herbert N..front cover and	51
New Palace Hotel	44
Nippon Nursery	34
North Park Lumber Co	56
Oesting, Chas. W..front cover and	49
O'Neall, Chas. F.right top lines and	50
Ort Iron Works. ..... left bottom lines and	57
Pacific Sheet Metal Works	71
Pacific Wood & Coal Co.....back cover	
Packard's Book Store. ..... left bottom lines and	19
Paradise Valley Sanitarium. ..... left bottom lines and	37
Peoples National Bank	1306
Peoples State Bank	1261
Pfahler, Buelow & Fisher. ..... left side lines and	53
Piersall Investment Co. ..... left bottom lines and	50
Pioneer Auto Brokers Garage	9
Producers' Mutual Dairy Assn. ..... left side lines and	45
Quirk Bros	17
Rainford, Alice M	34
Realty Shop	67
Rector System of Gas Heating.... ..... right top lines and	36
Redding, Robt C	6
Robbins, A. R.	57
Rock Ledge Sanitarium	40
Rogan & Co.....front edge and	14
Rohde Erling..right top lines and	36
Rood Peters Co.left side lines and	68
Ross & George.right side lines and	18
Russ Lumber & Mill Co. ..... front cover and	54
Russell & Russell	51
Russil's—A Place to Eat	1287
St. Joseph's Hospital and Sanitarium	39
Sammis Mercantile Agency	26
San Diego Army & Navy Academy	69
San Diego Blue Printing & Supply Co	1412
San Diego Chamber of Commerce..	27

	Page
San Diego County Poultry Association .....back paster	
San Diego Cycle & Arms Co..back cover	
San Diego Detective Agency. ..... left bottom lines and	32
San Diego Glazed Cement Pipe Co.	.25
San Diego Listing Co	53
San Diego Lumber Co.	56
San Diego Marine Construction Co ..... left bottom lines and	17
San Diego Rubbish Co.	35
San Diego Savings Bank The.	13
San Diego Speedometer Service Station	9
San Diego Sun.	58
San Diego Tile & Woodstone Co.. ..... left bottom lines and	74
San Diego Title Guarantee Co.... ..... left top lines and	4
San Diego Tribune.	59
San Diego Union. right bottom lines, backbone and	59
Schiefer & Sons	71
Schirm, J. S. Commercial Co.	20
Shaules, W. A. Co.	1281
Shaw, A. B	10
Simpson-Pirnie Granite Co.	35
Snowflake Baking Co. ..... right bottom lines and	10
Sonka Bros	1375
South Coast Land Co.	6
Southern Title Guaranty Co.	5
Southern Trust & Savings Bank... ..... right bottom lines and	15
Speedy's Truck Line.	1287
Spreckels Building	23
Stannard's Right Price Store.	1281
Stanton, Leon I.	60
Stephenson & Coddington. ..... left bottom lines and	5
Stiles Poultry Supply Co. ..... right top lines and	63
Stokes, Rodney Co.	7
Stolls Multigraph Shop.	60
Tefft Motor Car Co.	10
Thearle Music Co. ..... right top lines and	62
Thiel Detective Service Co. ..... right bottom lines and	1429
Thompson & Karstens	1360
Tip-Top and Kleen Maid Bread.... ..... right bottom lines and	10
Trefzger, R. G. ..... left top lines and	63
Union Brick Co.	19
Union Building	24
Union Title Co. of San Diego. ..... bottom edge and	4
Union Trust Co. of San Diego.... ..... bottom edge and	4
United States National Bank.	16
Universal Health Association. ..... right side lines and	70
Vreeland, B .H. ..... left top lines and	5
Wakeling, Thos. A.	51
Walsh, R. J. & Co. ..... right side lines and	68
Wankowski, Osborn Co. ..... right top lines and	68
Washington Hotel	1360
Watanabe, H. K.	34
Western Auto Supply Co.	8
Western Lumber Co.	55
White Star Motor Co.	8
Wiegand, Henry ..... right side lines and	52
Williams, W. P.	1287
Wilson, G. L.	69
Wurster Construction Co. ..... right bottom lines and	30
Zent, M. F.....left side lines and	52

F. W. BRADLEY CO.
FAMILY TRADE A SPECIALTY
TELS: HOME 1157, MAIN 157
Wholesale Wines and Liquors
Prompt Free Delivery
1058 FOURTH ST.

Miscellaneous Information

San Diego County Government

COURT HOUSE

North side of Broadway bet Front and Union.

BOARD OF SUPERVISORS

Elected for four years. Regular meeting are held on the first Monday of each month, commencing at 2 p. m., when the demands against the county are audited. All claims must be fully itemized and filed not later than Friday prior to such date.

MEMBERS

First District—John P. Smith, San Diego; term of office expires January, 1917.

Second District—Chas. H. Swallow, San Diego; term of office expires January, 1917.

Third District—Joseph Foster, Foster P. O.; term of office expires January, 1917.

Fourth District—Chas. L. Good, San Diego; term of office expires January, 1919.

Fifth District—George F. Westfall, Fallbrook; term of office expires January, 1919.

Clerk of Board—John T. Butler.

BOARD OF EQUALIZATION.

Board of Equalization meets first Monday of July each year, and continues not later than third Monday.

COUNTY OFFICIALS.

Assessor—Montgomery M. Moulton; Deputies, Geo. W. Moulton, C. R. Turner, W. P. Whitney.

Auditor—Chauncey R. Hammond; Deputies A. B. Cunningham, A. D. Lowe, H. W. Omo, W. F. Chalmers.

Coroner—Otto G. Marsh; F. W. Muller, deputy.

County Clerk—John T. Butler; Deputies, J. Bertram McLees, E. Lenore Butler, Lloyd E. Griffin, Chas. O. Duffy, A. E. Eldredge, Walter McLean, Edward B. Adams, G. L. Flagg, R. F. Gusweiler, L. L. Bailey, D. O. Bliss, Buelah Allen.

County Detective—D. S. Wilber, Court House.

County Physician—Dr. I. D. Webster, Court House, (office Granger blk.)

District Attorney—D. V. Mahoney; Assistants, H. V. Mather, J. D. Malcolm, A. L. Sherman, C. E. Butler, S. M. Marsh.

Game Warden—F. X. Holzner, 331 27th.

Health Officer—Dr. Otto G. Wicherski, American National Bank bldg.

Public Administrator—Edwin Reed, 612 Scripps Bldg., 525 C.

Recorder—John H. Ferry; Deputies, W. Howard Ferry, Nellie C. Parsons, Edwin A. Woodard, L. B. Woodard, H. F. King, F. H. W. Drummond, H. A. Lytle.

Sheriff—R. L. Conklin; Under Sheriff, T. H. Rynning; Deputies, John Schussler, J. D. Cornell, E. S. Goset, W. O. Boyd, F. W. McCarty, E. F. Cooper, Wm. Landis, Leon Cesmat, W. J. Mosher, H. A. Hunt, B. W. Barnes, Nelson Page, Terrance Orrell, Fred Knefler, Mrs. Olive B. Chambers.

Superintendent of Schools—J. F. West; F. N. Montgomery, Asst. supt.; Geo. F. Staat, Ada York, deputies.

Surveyor—George Butler; Deputies, Paul R. Watson, F. W. J. Grumm, Roy D. Keyes, R. W. Miller, James W. Williams.

Barney & Barney
Insurance
Bonds, Loans
Liability
Compensation
PACIFIC MUTUAL LIFE INS. CO.
E. P. RIECKER, Agt.
Scripps Bldg.
Rooms 207-209

The Universal Health Association preserves and restores health
1550 3rd

LOTS OF MONEY
SAVED TO YOU BY LETTING US COLLECT YOUR RENTALS AND CARE FOR YOUR PROPERTIES
MASTEN & KENDALL
919 SIXTH STREET

PACIFIC PHONE MAIN 2728 **B. H. VREELAND & CO.** 409 AMERICAN NAT. BANK BLDG

PUBLIC ACCOUNTANTS

Johnson Connell & Saum

FUNERAL DIRECTORS

LADY ASSISTANT

Seventh and Broadway

TELEPHONES SUNSET, MAIN 158 HOME 1158

Naylor Gem Co.

Jewelers Miners and Cutters of Precious Stones

We have our own mines of Tourmaline, Beryl, Turquois, Hyacinth and Garnet

330 Broadway

U. S. Grant Hotel

County Officials (Continued)

Tax Collector—Anson F. Cornell; Deputies, A. C. Meyer, S. W. Adams, John J. Manney, A. H. Craft.
Treasurer—John F. Schwartz; Deputy G. W. Heston.
Inspector Apiaries—C. C. Chappelle, Fallbrook, Cal.
Veterinarian and Live Stock Inspector—W. G. Oliver.
County Hospital—University Heights, Dickinson nr. Front; W. S. Heller, Supt.
County Farm—Mission Valley, W. S. Heller, Supt.; Geo. A. Otis, Mgr.
County Free Dispensary—Court House.
Janitor Court House—H. A. Hunt; A. R. Henderson, Assistant.
County Detention Home—Mission Valley; C. L. Hazard, Supt., Lula M. Sigrud, Asst.
County Pest House—Mission Valley.

COUNTY BOARD OF EDUCATION.

W. A. Pratt, Bostonia.
F. F. Martin, National City.
Mrs. J. Wade McDonald, San Diego.
J. F. West, Secretary of Board and County Superintendent of Schools.

COUNTY HORTICULTURAL COMMISSIONER.

H. M. Armitage, Court House.

COUNTY COURTS.

Department 1—W. R. Guy, Judge; R. F. Gusweiler, Clerk; J. D. Cornell, Bailiff.
Department 2—T. L. Lewis, Judge; Chas. C. Duffy, Clerk; H. E. Webber, Bailiff.
Department 3—W. A. Sloane, Judge; W. J. McLean, Clerk; H. H. Hubbell, Bailiff.
Department 4—Chas. N. Andrews, Judge; G. L. Flagg, Clerk; C. B. Ortega, Bailiff.
Official Court Reporters—Fred H. Robinson, Herbert S. Moore, Mrs. Kate L. Fick.

JUVENILE COURT.

W. R. Guy, Judge; W. E. Blair, Probation Officer; Mrs. E. S. Van Wagenen and Mrs. Mae Eckles, Assistant Probation Officers. Committee—Hugh J. Baldwin, Dr. W. F. Gearhart (Chairman), Mrs. Geo. H. Ballou, Dr. Louise E. Heilbron (Secretary-Treasurer), Mrs. G. W. Allen.

JUSTICE COURTS.

San Diego Township—Solon Bryan, Justice; court room, 1053 Front street. Dorrell La Fortune, Constable.
Department No. 2—J. Edward Keating, Justice; court room basement Court House; M. S. Sorensen, Constable.
City Justice Court—George Puterbaugh, Judge, 732 Second.

LAW LIBRARY.

Board of Trustees—Judge W. R. Guy, Judge T. L. Lewis, Judge W. A. Sloane, Eugene Daney and J. P. Smith Chairman Board of Supervisors; J. V. Hicks, Secretary and Librarian.

COUNTY FREE LIBRARY.

1st fl. Court House—Jennie Herman, librarian.

San Diego City Government

CITY HALL.
Fifth, sw cor G.

Mayor—Edwin M. Capps (elective), term expires May, 1917.

COMMON COUNCIL.
(Elective)

Otto M. Schmidt (term expires May, 1917).
P. J. Benbough (term expires May, 1917).
Henry M. Manney (term expires May, 1917).
Herbert R. Fay (term expires May, 1919).
Walter P. Moore (term expires May, 1919).

Fintzelberg & Steinmetz

REAL ESTATE, INSURANCE AND LOANS

759 SIXTH STREET, Express Block Sunset Main 829. Home 132

Wankowski-Osborn Co., Inc.
REAL ESTATE, INSURANCE, SURETY BONDS
Home Phone 1315, Sunset 2029
341-342-343 Spreckels Theatre Building

CITY OFFICIALS.

Manager of Operations—Fred M. Lockwood (appointive); assistant, John L. Bacon; chief clerk, Chas. Holzman.

City Clerk—Allen H. Wright (appointive); Deputies, Walter E. Bartlett, H. A. Sanders, Y. A. Jacques, E. D. Johnston.

City Engineer—Geo. Cromwell (appointive) Eugene A. Schmidt, chief assistant.

City Attorney—T. B. Cosgrove (appointive); Deputies, M. R. Thorp, S. J. Higgins, Gordon Ingle.

City Auditor and Assessor—Harris L. Moody (appointive); Chief Deputy Auditor, Clifford K. Stout, Deputies, L. H. Kleinschmidt, A. Sidney Hill, Leslie R. Smith, Claude C. Rhodes; Chief Deputy Assessor, Chas. E. Ellsworth; Deputy Assessor, Harold M. Strong.

City Treasurer and Tax Collector—Don M. Stewart (elective); Deputies, George T. Rogers, J. A. Ryan, Seymour W. Tulloch, Chas. A. Rattray, Frank B. Thompson, B. W. Woods.

Purchasing Department—C. R. Stewart, Superintendent; Clyde F. Warfield, Assistant Superintendent; Purl Willis, Assistant Purchasing Agent.

Superintendent Pueblo Lands and Forester—Max Watson.

Superintendent of Streets—J. M. Loop.

City Sewer Inspector—Wm. B. Harper.

City Park Superintendent—John G. Morley, Balboa Park.

City Incinerator—Waterfront ft. of 9th.

Poundmaster — Jos Mutters, Old Town.

BOARD OF HEALTH.

Dr. Robt. J. Fly.
Dr. Frances M. Allen.
Dr. Fred J. Smith.
John Fleming.
Mrs. Marian Pounds.

EMPLOYEES BOARD OF HEALTH.

Health Officer — Dr. A. E. Banks, A. J. Mende, Clerk.

Plumbing Inspector—Leland S. Moore; Assistants, A. C. Goeddel, G. C. Warner.

Hotel, Lodging and Tenement House Inspector—Walter Bellon.

Sanitary Inspector—James E. Johnson; Assistant, C. F. Naylor, John W. Lambert.

Meat and Dairy Inspector—Dr. J. A. Woodside, Dr. J. J. King, assistant.

Bacteriologist—Dr. H. A. Thompson.

CEMETERY COMMISSIONERS.
(Appointive.)

A. E. Flowers, L. A. Blochman, Clarence W. Bowers.

LIBRARY COMMISSIONERS.
(Appointive.)

Gordon L. Gray, pres, Earl Drake, Capt. A. A. Ackerman.

PARK COMMISSIONERS.
(Appointive.)

John F. Forward, Jr., Carl I. Ferris, C. T. Chandler.

BOARD OF EDUCATION.
(Elective.)
Office B ne cor Sixth.

Saml T. Black, term expires May, 1917.

Mrs. Cora G. Carleton, term expires May, 1919.

Hans Marquardt, term expires May, 1917.

Claude Woolman, term expires May, 1919.

Rev. E. R. Watson, term expires May, 1917.

Secretary of the Board—S. W. Belding.

Superintendent of City Schools—Duncan Mackinnon.

Board of Playground Commissioners—Rev. Howard B. Bard, Pres.; Mrs. Grace B. German, Sherwood Wheaton, Melville Klauber. Members of the Board—Frank S. Marsh Supt. of Playgrounds, room 320 McNeece Bldg.

IRWIN & CO.
HAY, GRAIN
FLOUR,
MILL FEEDS,
POULTRY
FEEDS,
GRAIN BAGS.
WOOL BAGS,
SACK
TWINE,
COAL
Main office
FOURTH AND K
PHONES:
MAIN 440
HOME 1440

Dairy in Mission Valley
Best Milk and Cream
ALLEN'S DAIRY
R. F. D. NO. 2
BOTH PHONES
MISSION VALLEY

SOUTHERN TRUST AND SAVINGS BANK
WILL LOAN ON YOUR REAL ESTATE
N. W. COR. 4TH AND D STS.

LEIGHTON McMURTRIE CO.
320 BROADWAY, U. S. GRANT HOTEL BUILDING
REAL ESTATE
INSURANCE
MORTGAGE LOANS

PHONES:
HOME 1260
MAIN 260

G. C. ARNOLD & SON

Real Estate and Insurance

1312 FIFTH ST.

P. M. DAIRY ASS'N

An association of dairymen whereby we produce and deliver our own products in the form of sweet milk, cream, butter, ice cream, cottage cheese, buttermilk and all dairy products

12TH AND K

PHONES: HOME 2034
SUNSET 834

Rose Park Playground, ss I bet 11th and 12th.

University Heights Playground, w s 28th bet Polk and Lincoln.

Golden Hill Playground, Balboa Park bet. 26th and 27th.

La Jolla Playground, La Jolla.

CITY AND SUBURBAN SCHOOLS.

Brooklyn Heights School—e s 30th bet A and Ash—Wm. D. Edwards, Principal.

Bishop's School, 1st, sw cor Redwood, La Jolla—Margaret Gilman, principal.

Central School, Conklin av sw cor Anna av, East San Diego.

Coronado Public School, E av bet 6th and 7th.

Emerson School, National av sw cor 36th—Edwin B. Tilton, Principal.

Encanto Public School—Grace Frew, Principal.

Florence School, University av nw cor 1st—Edgar E. Muller, Principal.

Franklin School, Union ne cor F—A. M. Fosdick, Principal.

Fremont School, Congress nw cor Ampudia (Old Town)—Veta D. Grandstaff, Principal.

Garfield School, El Cajon av, se cor Louisiana—Howard O. Welty, Principal.

Grant School, Washington cor Lark—A. H. Riddell, Principal.

Grantville School (county)—Dorothy Martines, Principal.

Jefferson School, w s Utah bet Wightman and Gunn—Paul F. Flemming, Principal.

La Jolla School, e s Girard av 1 blk E of Pearl (La Jolla)—Floss B. White, Principal.

Lincoln School, e s 12th bet E and F—Will Angier, Principal.

Logan Heights School, Julian av sw cor Sicard—Mrs. Mabel E. O.'Farrell, Principal.

Loma Portal School, w s Willow cor Curtis—Grace E. Farley, Principal

Lowell School, H sw cor 17th—Lura M. Southwick, Principal.

Mission Valley School—Emma G. Sprouse, Principal.

Normal Heights School (county), ss Adams av bet 40th and 41st—Mrs. K. A. Tilton, Principal.

Normal Training School, Campus av—Gertrude Laws, Principal.

Ocean Beach School—Kate Spani, Principal.

Ocean View School, Ocean View ne cor Woolman av, Chollas Valley.

Pacific Beach School, s s Garnet bet Broadway and Jewell—Minnie H. Holmes, Principal.

Roseville School, Point Loma—Lillie V. Deering, Principal.

San Diego High School, n s of Russ blvd opp 14th—Arthur L T Gould, Principal.

Sorrento School—W. V. Horn, Principal.

Sherman School, J ne cor 22d—Miles S. Edgerton, Principal.

Stockton School, K nw cor Dodson—Ida V. Meeks, Principal.

Teralta School (county), El Cajon av ne cor Van Dyke av, East San Diego—Lulu Parquette, Principal

Washington School, State ne cor Elm—Pete W. Ross, Principal.

SUPERVISORS.

Music—Emma E. P. Williams.

Drawing—LuDeen Christensen.

Domestic Science—Florence E. Warren.

Household Arts—Helen Converse.

Manuel Training—W. S. Wright Laura E. Fenton, Walter Stiern Howard L. Miller, Assistants.

Physical Training—Theo. Treutlein

Arts and Crafts—Marie Clarke.

Domestic Science—Marjorie Garrett

Attendance Officer—Carroll Scott.

PUBLIC LIBRARY.

E bet Eighth and Ninth.

Hours—Delivery desk, 9 a. m. to p. m.; reading room, 9 a. m. t 9 p. m.; Sundays, 2 to 5 p. n (Open on holidays, except Christmas), 9 a. m. to 5 p. m.

PARADISE VALLEY SANITARIUM
NATIONAL CITY, CAL.

H. A. CAMERON CO.
THE OFFICE OF EFFICIENCY
INSURANCE BONDS
UNION BUILDING
PHONES--MAIN 4953 HOME 1788

Board of Trustees—Gordon L. Gray, Pres.; Capt. A. A. Ackerman, Earl F. Drake. Librarian, Mrs. Hannah P. Davison; 1st assistant, Mrs. Bae B. Quereau; assistants, Lillian C. Whaley, E. Louise Peck, Molly van Wagenen, Georgianna C. Hopkins, Margaret M. Detrick, Esther Stewart, Lena H. Hunzicker, Elizabeth Bailey, Nellie M. Gish, Jean Powell, Irene C. Eckis, Vivian E. Claytor.

POLICE DEPARTMENT.

J. Keno Wilson, Chief.

Police Headquarters—732 Second.

Sub-station No. 1—University av nw cor 9th.

CITY PUBLIC MARKET.

1st nw cor A.

CITY FARM.

3 miles ne of La Jolla on the County road.

FIRE DEPARTMENT.

Louis Almgren, Jr., Chief Engineer, headquarters 10th and B streets.

John E. Parrish, Assistant Chief Engineer, 2nd and E streets.

John A. Wood, Battalion Chief, Expo grounds.

Harry E. Strasser, Captain, headquarters office, 10th and B streets.

John W. Lambert, Sr., Assistant Fire Marshall, 10th and B streets.

Fire Station No. 1, 865 2d st., Captain, W. J. Evans; Lieutenants, E. R. Newton and J. Kirkseter.

Fire Station No. 2, 1171, 10th, Captain, Robt. Liljegren, Lieutenant, H. G. Hawkins and J. J. Murphy.

Fire Station No. 3, 5th and Palm—Captain, E. F. Coop, Lieut. I. V. Johnson.

Fire Station No. 4, 8th and J—Captain, J. W. Lambert, Jr., Lieut. G. A. Selen.

Fire Station No. 5, 9th and University av—Captain, Chas. F. Ator.

Fire Station No. 6, and Dept machine shop, Columbia and Cedar.

Fire Station No. 7, 23d and National av—Captain, C. C. Lambert.

Fire Station No. 8, Washington and Goldfinch—Captain, E. A. Richardson.

Fire Station No. 9, 2111, 30th,—Captain, L. L. Johnson.

Fire Station No. 10, Park and Meade av—Lieutenant, G. H. Knowles.

Fire Station No. 11, 25th and Broadway—Lieutenant, F. W. Haslam.

Fire Station No. 12, 2284 Kearney av—Lieutenant, A. F. Copeland.

Fire Station No. 13, 7875 Herschell st (La Jolla)—Lieut. A. Messinger in charge.

Fire Station No. 14—Exposition Grounds—Capt. V. F. McClure and Lieut S. Love.

Fire Station No. 15, 4926 Newport av (Ocean Beach)—Lieut. C. E. Wood.

FIRE ALARM AND POLICE TELEGRAPH DEPARTMENT.

Louis Almgren, Jr., Supt., 10th and B

John W. Collins, Asst Supt., 10th and B.

John E. Cassin, Line Foreman, 2823 Webster av.

FIRE ALARM BOXES.

Stars indicate Telephones only.

7	5th and Palm.
8	9th and University.
9	Sicard and Kearney.
12	5th and B.
12–1	4th and A.
12–3	2nd and B.
12–4	6th and A.
12–5	7th and B.
13	4th and C.
13–2	6th and C.
14	5th and Bway.
14–1	7th and Bway.
14–2	9th and Bway.
15	6th and E.
15–1	4th and E.
16	5th and F.
16–1	3rd and F.
16–2	7th and F.
*16–3	10th and F.
16–4	6th and G.
16–5	4th and G.
17	5th and Market.
17–1	4th and I.
17–2	6th and I.

W. P. Fuller & Co.

PAINTS
OILS
GLASS
DOORS
SASH
MIRRORS
STAINS
VARNISH

7th and F

Henry Wiegand

Ladies' Tailor

PHONES
Home 1593
Main 2578

1165 FOURTH STREET

Kettner & Salmons
The Insurance Men
Write Life Health Accident Fire Bonds Liability Burglary Automobiles Plate Glass
Pacific 244
Home 1344
Timken Building

CALIFORNIA IRON WORKS
INCORPORATED
PHONES, HOME 1336, SUNSET 1336
FOOT OF SEVENTH STREET, SAN DIEGO, CALIFORNIA

ENGINEERS, FOUNDERS, MACHINISTS
STRUCTURAL IRON AND STEEL CONTRACTORS
FREIGHT AND PASSENGER ELEVATORS

M. F. ZENT
Insurance

Fire
Accident
Liability
Plate Glass
Automobile
Live Stock
Burglary
Elevator
Rent
Surety Bonds

207
AMERICAN NAT'L
BANK BUILDING

Pfahler Buelow & Fisher

Commercial
Linotype
Compositors

860 3RD

18 5th and J.
18–1 4th and K.
18–2 6th and K.
*19 5th and L.
19–1 7th and L.
*19–2 Pac. Coast S. S. Wharf.
21 3rd and Market.
*21–2 S. D. Lbr Co. Whf.
23 3rd and J.
24 First and I.
24–1 State and Market.
24–2 First and G.
25 3rd and Broadway.
25–1 2nd and E.
26 Front and Broadway.
27 Union and F.
27–1 Arctic and F.
28 India and D.
29 Atlantic and Market.
*29–1 Spreckels Wharf.
29–2 Santa Fe Wharf.
31 Front and A.
31–1 State and B.
32 India and Ash.
32–1 Columbia and Cedar.
*32–3 Chadsworth and Tennyson.
34 4th and Beech.
34–1 5th and Ash.
*34–2 3rd and Date.
34–3 First and Cedar.
35 4th and Fir.
35–1 First and Grape.
36 Union and Elm.
*36–1 India and Grape.
37 8th and Beech.
38 State and Ivy.
38–1 2nd and Ivy.
38–2 India and Maple.
38–3 Union and Quince.
*38–4 India and Winder.
38–5 India and Quince.
39 First and Laurel.
39–1 Union and Kalmia.
39–2 Albatross and Ivy.
41 10th and M.
41–1 11th and K.
41–2 13th and M.
41–3 8th and J.
41–4 8th and Market.
42 11th and E.
43 14th and C.
43–1 18th and C.
*43–2 10th and B.
*43–4 Russ High School.
*43–5 Children's Home.
43–6 12th and Broadway.
43–7 16th and Broadway.
*45 11th and Market.
45–1 13th and I.
*46 16th and Market.
46–1 18th and I.
46–2 16th and K.
47 14th and K.
47–1 20th and K.
47–2 19th and M.
48 16th and N.
49 14th and F.
51 23rd and F.
51–1 25th and Market.
52 20th and Broadway.
52–1 20th and G.
*52–3 18th and F.
52–4 20th and B.
53 24th and C.
54 26th and Broadway.
*56 27th and B.
*56–1 29th and G.
56–2 30th and E.
*57 29th and Beech.
*57–1 31st and A.
*57–2 31st and Cedar.
57–3 Dale and Elm.
57–4 Edgemont and Grape.
*58 30th and Juniper.
58–1 30th and Kalmia.
58–2 Granada and Redwood.
58–3 30th and Palm.
59 30th and Upas.
59–1 Kansas and Landis.
59–2 30th and University.
59–6 Herman and Dwight.
61 22nd and J.
61–1 22nd and N.
62 Sigsbee and Colton.
62–1 Beardsley and National.
63 Logan and Dewey.
63–1 Newton and Evans.
*63–2 Julian and Dewey.
63–5 Colton and Dewey.
64 25th and L.
64–1 27th and L.
65 30th and M.
*67 31st and J.
67–1 28th and J.
68 26th and I.
69 33rd and J.
*71 4th and Maple.
71–2 5th and Juniper.
*72 2nd and Spruce.
72–1 Albatross and Thorn.
73 4th and Walnut.
*73–1 6th and Upas.
73–2 Front and Brooks.
74 4th and Pennsylvania.

STEPHENSON & CODDINGTON
312 Union Building Main 3154
Public Accountants

CHAS. F. O'NEALL
529 BROADWAY Phones: Home 3590, Main 252
LOANS
REAL ESTATE
FIRE INSURANCE

*74–1 Robinson and Albatross
75 First and Washington.
*75–1 County Hospital.
75–2 Washington and Eagle.
*75–3 Sutter and Goldfinch.
*75–4 3rd and Stockton.
75–6 Washington and Ibis.
76 Lewis and Ingalls.
*76–1 Altura Place and Sierra Vista.
*76–2 Sutter and Portola Place.
*78 Sunset Blvd and St. James.
78–1 Neale and Wellborn.
78–2 Ft. Stockton and Wetherby.
78–3 Old Town.
81 7th and Pennsylvania.
81–1 5th and University.
81–2 Lincoln and Vermont.
81–3 Univ. Blvd and Univ. av.
81–4 Utah and Lincoln.
81–5 Idaho and Madison.
*81–6 Texas and Landis.
81–7 St. Joseph's Hospital.
82 Vermont and Pennsylvania.
83 Cleveland and Lincoln.
*83–1 Louisiana and Lincoln.
*83–2 Iowa and Lincoln.
84 Park Blvd and El Cajon.
*84–1 Polk and Georgia.
*84–2 Texas and El Cajon av.
*84–3 Nebraska and El Cajon av.
84–5 Normal School.
85 Park Blvd and Monroe.
*85–1 Alabama and Meade.
86 Park Blvd and Adams.
87 Maryland and Monroe.
*87–1 Cleveland and Van Buren.
89 Park Blvd and Cypress.
89–1 Univ. av. and Park Blvd.
91 28th and Franklin.
91–1 Harrison and Evans.
91–2 32nd and Clay.
92 26th and Newton av.
93 29th and National.
94 32nd and Newton av.
*94–1 31st and Main.
*95 26th and Colton.
*96 31st and Logan av.
*97 Brewery.
97–1 39th and Delta.
97–2 38th and Superior.

SPECIAL CALLS.

4–4 Call for Naval Reserves.
5–5 Call for Coast Artillery N G C.


MUEHLEISEN TENT AND AWNING CO.
Manufacturers of
Tents
Awnings
and Covers
Flags, Sails and Camp Furniture
753-755 Fourth Street
Both Phones

State Government

STATE GOVERNMENT.

Governor—Hiram W. Johnson, of San Francisco.

Lieutenant Governor—John M. Eshleman, of El Centro.

Secretary of State—Frank C. Jordan, of Auburn.

Controller—John S. Chambers, of Sacramento.

Treasurer—Friend Wm. Richardson, of Berkeley.

Attorney General—Ulysses S. Webb, of San Francisco.

Surveyor General—W. S. Kingsbury, of Los Angeles.

Superintendent of Public Instruction—Edward Hyatt, of Riverside.

Clerk of Supreme Court—B. Grant Taylor, of San Francisco.

Adjutant General—Edwin A. Forbes, of Marysville.

State Librarian—James L. Gillis, of Sacramento.

Commissioner of Horticulture—A. J. Cook, of Claremont.

State Engineer—Wilbur F. McClure, of Berkeley.

Secretary of State Board of Health—Donald H. Currie, of San Francisco; Frank Oakley, Los Angeles, insp., 212 S. Spring, rm. 256.

State Veterinarian—Charles Keane, of San Francisco.

General Superintendent of Hospitals—F. W. Hatch, of Sacramento.

State Forester—C. Morris Homans.

Insurance Commissioner—J. S. Phelps, of Los Angeles.

State Board of Agriculture—C. W. Paine, of Sacramento.

Commissioner of Building and Loan Associations—George S. Walker, of San Jose.

Superintendent of Banks—William R. Williams, of Fresno.

Board of Fish Commisioners—Frank M. Newbert, of Sacramento, Pres.

Information Bureau
International Theosophical Headquarters
Point Loma California
330 Broadway
U. S. Grant Hotel Bldg.
Near Entrance

The Thiel Detective Service Co.
F R. CLAYTON Manager
PHONE SUNSET MAIN 2350
Los Angeles Office, Suite 926 Washington Bldg.
PHONE HOME A 2844

SAN DIEGO TITLE GUARANTEE COMPANY CAPITAL STOCK $250,000.00
"EVERYTHING IN THE TITLE LINE"
L. O. HARVUOT, PRES., CHAS. W. AMOS, SEC'Y. COR. 2nd AND BROADWAY Spreckels Theatre Bldg

Home 4328
Pacific 1478

ROOD-PETERS COMPANY
Real Estate and Loans
Bonds
Insurance
Workmen's Compensation
603 AMERICAN NATIONAL BANK BUILDING
San Diego, Cal.

Pfahler Buelow & Fisher

Commercial Linotype Compositors

860 3RD

State Government (Continued)

State Board of Architecture—Sylvain Schmittacher, Sec., F. L. Roehrig, Asst. Sec., 721 Am. Natl. Bank Bldg., Los Angeles.

State Board of Dental Examiners—C. E. Rice, Pres.; C. A. Herrick, Sec.

State Board of Medical Examiners—Walter Lindley, M. D., Los Angeles.

State Medical Inspector—E. A. Sommer, 227 Coulter Bldg., Los Angeles.

State Board of Pharmacy—G. M. Sutherland, Pres.

State Board of Charities and Corrections—Rabbi Martin A. Meyer, of San Francisco, Pres.

State Board of Prison Directors—Dennis M. Duffy, San Francisco, Pres.

State Dairy Bureau—F. W. Andreasen, San Francisco, Sec.

Labor Commissioner—John P. McLaughlin, San Francisco; G. F. Gray, asst. deputy, 201 McNeece Bldg., San Diego.

State Minerologist—F. McN. Hamilton, of Berkeley.

Commissioner of Revision and Reform of Law—J. W. Wiley, of Bakersfield.

State Board of Equalization— John C. Corbett, of San Francisco, First District; John Mitchell, of Oakland, Second District; Richard E. Collins, of Redding, Third District; Jeff McElvaine, of Los Angeles, Fourth District; John Chambers, of Sacramento, State Controller and ex-officio member; Thomas M. Eby, Sec. of Board.

State Compensation Insurance Fund of California, San Diego District—G. E. Home, Representative, 542 Spreckels Bldg.

State Industrial Accident Commission—H. J. Bischoff, referee, rm. 709 Watts Bldg., 520 E.

Railroad Commission—Alex Gordan, of Sacramento, First District; H. D. Loveland, of San Francisco, Second District; Max Thelen of Berkeley, Pres.; Frank R. Devlin, of Vallejo; Edwin O. Edgerton, of Los Angeles; Charles R. Detrick, Sec.

State Board of Control—John F. Neylan, of Sacramento, Chairman; J. P. Tehaney, San Francisco, Sec.

Superintendent of Buildings and Grounds—George G. Radcliff, Watsonville.

Industrial Accident Board—A. J. Pilsbury, Piedmont, Pres.; H. L. White, Sec.

Conservation Commission—George C. Pardee, Oakland, Chairman.

State Dental Surgeon—Leo J. McMahon, San Francisco.

National Guard of California

HIRAM W. JOHNSON

Governor and Commander-in-Chief.

COAST ARTILLERY CORPS

Armory, 13th and G, San Diego, Major Herbert R. Fay, Commanding; 2nd Lieutenant, J. Carl Schindler, Adjutant.

MEDICAL CORPS DETACHMENT, Captain Robert J. Fly, commanding.

FIFTH COMPANY Captain, Sidney E. Clyne; First Lieutenant Wade W. Rhein; Second Lieutenant, Charles M. Frost.

EIGHTH COMPANY, Captain James Muirhead; First Lieutenant, George W. Fisher.

NAVAL MILITIA OF CALIFORNIA, Third Division, Armory, Foot of 28th, Don M. Stewart, commanding; Lieutenant (junior grade) Robt. H. Baker; Ensign, Hugh S. Haynes; Ensign, Jerome A. Ryan.

STEINWAY PIANOS
VICTOR TALKING MACHINES
GRAY MAW MUSIC CO. INC.
EVERYTHING IN MUSIC
BOTH PHONES
1256-1260 FIFTH ST.

POULTRY, BEES, GARDEN SUPPLIES
LIVE AND DRESSED POULTRY
414-430 SIXTH STREET
STILES POULTRY SUPPLY CO.

Federal Government

SAN DIEGO POSTOFFICE.
Federal Bldg., F sw cor Union.

C. H. BARTHOLOMEW, Postmaster and Custodian, Federal Bldg.; Geo. Parker, Asst. Postmaster.

Office open: general delivery, 8 a. m. to 9 p. m. (except Sundays).; registry office open 8 a. m. to 9 p. m. (except Sundays); stamp window open 8 a. m. to 9 p. m. (except Sundays); box windows open 8 a. m. to 9 p. m. (except Sundays); money order window open 9 a. m. to 9 p.m. (except Sundays); parcel post window open 8 a. m. to 9 p. m.; postal savings window open 9 a. m. to 9 p. m.

Post Office Station A—3919, 5th, G. H. Harrison, supt.

Post Office Station B—34, 25th, C. W. Ferguson, supt.

Post Office Station No. 1—Marston Store, 5th ne cor C, Arthur H. Marston, clerk.

Post Office Station No. 2—603, 5th; Carl I. Ferris, clerk.

Post Office Station No. 3—Evans nr Logan av, Walter B. Johnson, clerk

Post Office Station No. 4—4201 Park blvd, George M. Merriken, clerk.

Post Office Station No. 5—1503 30th, A. T. Wingfield, clerk.

Post Office Station No. 6—7th se cor F, John A. Hodemaker, clerk.

Post Office Station No. 7—1605 W Lewis, S. E. Landis, clerk.

Post Office Station No. 8—University av. sw cor 30th, J. L. Hallawell, clerk.

Post Office Station Coronado Branch—Robt. S. Robbins, supt.

La Jolla Post Office—N. L. Rannells, Postmaster.

North San Diego Post Office—James W. Parkinson, Postmaster.

Ocean Beach Post Office—Oscar G. Sandberg, Postmaster.

Pacific Beach Postoffice—W. P. Parmenter, Postmaster.

Point Loma Post Office—A. E. Dixon, Postmaster.

U. S. PUBLIC HEALTH SERVICE.
418-424 Granger Bldg., 964, 5th.

P. M. Carrington, surgeon in charge; Otto G. Marsh, acting asst. surgeon

U. S. CUSTOMS SERVICE
323 Federal Bldg.

Clarence D. Sprigg, deputy collector in charge United States Customs Barge office, Santa Fe Wharf foot of H.

CIVIL SERVICE BOARD OF EXAMINERS
302-303 Federal Bldg.

Florence Alling sec., Sherwin Coulthurst, A. E. Wright.

U. S. CUSTOMS HOUSE SPECIAL AGENT.
313 Federal Bldg.

U. S. DISTRICT JUDGE.
239 Federal Bldg.

U. S. DISTRICT ATTORNEY.
205 Federal Bldg.

U. S. DEPUTY MARSHAL.

F. G. Thompson, rm 210-215 Federal Bldg.

U. S. EMPLOYMENT BUREAU.
230 Federal Bldg.

G. H. Sweet, inspector in charge.

U. S. NATURALIZATION SERVICE.
254 Federal Bldg.

U. S. REFEREE IN BANKRUPTCY.

E. T. Lannon, 329 Union Bldg., 235 Bway.

U. S. IMMIGRATION SERVICE.
230 Federal Bldg.

Harry H. Weddle, inspector in charge

Mikels & Bradbury
=
Insurance
Liabilities
Loans and
Real
Estate
=
310
Scripps Bldg.
Home 4120

Frye & Smith
Print
This
Directory
==
856
Third St.
San Diego

F. H. WURSTER, MGR. H. MEBIUS, SECY. J. W. GAGE, SUPT.
WURSTER CONSTRUCTION CO. 654-6 SPRECKELS BLDG.
CONTRACTORS AND ENGINEERS PHONE MAIN 2304

Hartwell Electric Co.
955 SIXTH STREET
Motors and Dynamos
Sold, Rented
and Repaired

An Accident is not Always a Disaster
If you have FIRST called on
NEAL & HOME
625 E St.

Pfahler Buelow & Fisher
=
Commercial Linotype Compositors
=
860 3RD

Federal Government (Continued)

U. S. INTERNAL REVENUE COLLECTOR'S OFFICE.

250-254 Federal Bldg.

E. V. White, deputy collector in charge second division; W. H. Doddridge, outside division deputy for San Bernardino, Riverside, Orange, Imperial and San Diego counties.

U. S. WEATHER BUREAU OFFICE.

335 Federal Bldg.

E. Herbert Nimmo, local forecaster and official in charge; Dean Blake, observer.

WAR DEPARTMENT.

FORT ROSECRANS.

Government fortifications at Point Loma—Commanding Officer, Wm. C. Davis, Major, U. S. A.

U. S. ARMY AVIATION SCHOOL AND FIELD.

North Island.

U. S. NAVY RECRUITING STATION.

504 Watts Bldg.

U. S. MARINE RECRUITING STATION.

427 E room 10.

U. S. NAVAL COAL DEPOT, LA PLAYA.

Cleland Davis in charge, office rm. 504 Watts Bldg.

U. S. NAVAL RADIO STATION, PT. LOMA.

Cleland Davis in charge, office rm. 504 Watts Bldg.

U. S. QUARANTINE STATION.

Dr. W. W. McKay, U. S. Quarantine Officer, La Playa, Point Loma.

U. S. COMMISSIONER.

C. E. Burch, 2d fl. Federal Bldg.

U. S. BUREAU OF ANIMAL INDUSTRY.

219 Federal Bldg.

Wm. M. MacKellar, 3589 Park Villa dr., inspr in charge; Walter D. Benton, stock examiner; J. E. Cloud, veterinary insp.; Maynard Rosenberger, veterinary inspr.

Consuls

Bolivia—Philip Morse, consul, 6th, sw cor. L.

British—Allen Hutchinson, vice consul, 1733, 1st.

French—Louis Roman, acting consular agent, 2216 B.

Mexican—Enrique A. Gonzalez, consul, 121 Broadway, rm 550.

Netherlands—H. H. Sinnige, vice consul, 105 Hawthorn.

Norwegian—John Engebretsen, vice consul, 433 McNeece Bldg, 432 F.

Swedish—Nils Malmberg, vice consul, 2535 C.

General Information

CHAMBER OF COMMERCE OF SAN DIEGO COUNTY.

Broadway, nw cor Second.

(Organized Jan. 20, 1870.)

Its objects are: To induce immigration; to stimulate home manufactures; to promote the business interests of California; to foster and encourage commerce as well as assist in the development of the mineral resources of this region.

This organization is composed of representative citizens and business men of this city and county.

PHONES
HOME 1929
MAIN 1211
WE GET RESULTS
SAN DIEGO DETECTIVE AGENCY
AND
BUREAU OF INVESTIGATION
305-306
Timken Bldg.

Thearle Music Co. 640-644 BROADWAY NEAR SEVENTH ST.

A permanent exhibit of the agricultural, horticultural, mineral and industrial products of the county is maintained and is open to the public from 8 a. m. to 5 p. m. every day, Sunday excepted.

Free illustrated lectures are given daily from 2 to 4 p. m. on San Diego, The Exposition and The Back Country, in the lecture room of the Chamber, to which everybody is welcome.

Officers and Directors:
Will be found on page 27 of this Directory.

Regular Meetings of the Board of Directors will be held at 4 p. m. each Wednesday during the year.

STATE NORMAL SCHOOL BOARD OF TRUSTEES.

Hiram W. Johnson, Governor; Edward Hyatt, Supt. Public Instruction; Isidore B. Dockweiler, M. L. Ward, Wm. E. Randall, Williard B. Thorp, Ernest E. White.

PILOT COMMISSIONERS.

Chas. F. O'Neall, Wm. R. Cushman, E. F. Potter.

PORT WARDEN.

Asa J. Foster.

CHURCHES AND RELIGIOUS ORGANIZATIONS.

All Saints (Episcopal)—Sixth se cor Pennsylvania av, Rev. Richard A. Bolt, rector, h 625 Pennsylvania av.

Bethel African M. E.—Rev. W. H. Burnette pastor, 1649 Front.

Brooklyn Heights Presbyterian—ss Fir bet 30th and Fern.

Catholic Church of St. John—4003 University blvd, Rev. L. P. Golden, rector, h 3872, 8th.

Central Christian—F se cor 9th, Rev. Wm. E. Crabtree, pastor, h 2797, 28th.

Central M. E.—Sampson se cor Harrison av, Rev. Eli McClish, pastor, h 515 Sampson.

Church of Christ—7828 Girard av (La Jolla), Rev. W. E. Whealan, pastor, h 7726 Fay av, La Jolla.

Church of God—537, 13th, Rev. J. D. Crose, pastor.

Church of Jesus Christ of Latter Day Saints, 2577 M.

Church of Our Lady of Angels—24th sw cor G, Rev. J. A. O'Callaghan, rector, h 656, 24th.

Church of the Immaculate Conception—e s San Diego av bet Harney and Twiggs, North San Diego, Rev. Joseph C. Mesny, pastor, h 7713 Girard av, La Jolla.

Church of the Nazarene, 936, 14th, Rev. Alpin M. Bowes, pastor, h 1235, 23d.

Church of the New Jerusalem (Swedenborgian)—4144 Campus av.

Congregation Tefereth Israel, 621 Market.

Congregational—s s Idaho 1 n of Gunn, Rev. Isaac Cookman, pastor.

English Lutheran—Park blvd s e cor Lincoln av, Rev. Clarence Damschroeder, pastor, r 3693, 5th.

First Advent Christian (not 7th day)—3704 Kansas, Rev. Saml Forsey, pastor, h 3708 Kansas.

First Baptist—Tenth nw cor E. Rev. W. H. Geistweit, pastor, r 1965 Sunset blvd; Rev. F. D. Finn, associate pastor, h 1912 Dale.

First Church of Christ (Scientist)—Second sw cor Laurel, Edwd Champion, first reader; Lulie M. Sweeney, clerk.

First Church United Brethren In Christ—Third se cor Robinson av, Rev. H. C. Shaffer, pastor, h 3775, 3d.

First Congregational—Sixth nw cor A, Rev. Willard B. Thorp, pastor, r 344 A.

First English Lutheran—w s Second bet A and Ash, Rev. Geo. H. Hillerman, pastor, h 1140, 21st.

First Friends—Market se cor 19th, Mrs. Laura P. Townsend, pastor, h 555, 19th.

First M. E.—C nw cor 9th, Rev. Richd. D. Hollington, pastor, h 204 Ivy.

Who's Walsh ? OUR AGT.

Frye & Smith Print This Directory 856 Third St. San Diego

CANDIES LIGHT LUNCHES KEMP'S SODAS 209-211 BROADWAY

The Underground Geography of San Diego is no pipe dream to
R. G. TREFZGER THE HEIGHTS PLUMBER 1405 University Ave. He is a pioneer and knows the lay of the pipe and can save you money
TELEPHONES HILLCREST 368. HOME 9426

J. C.
Packard

BOOK STORE and PRINT SHOP

CIRCU-LATING LIBRARY

831 SIXTH ST.

Pfahler Buelow & Fisher

Commercial Linotype Compositors

860 3RD

Churches and Religious Organizations (Continued)

First Presbyterian—e s Draper nr Kline, La Jolla, Rev. H. G. Birchby, pastor, h 349 Prospect, La Jolla.

First Presbyterian—n s Date bet 3d and 4th, Rev. E. F. Hallenbeck, pastor, h 3240 Curlew.

First Street Baptist (colored)—First sw cor B, Rev. Wm. A. Mitchell, pastor, h 705 Front.

First Unitarian—e s Sixth bet Beech and Cedar, Rev. H. B. Bard, pastor, h 1860, 3d.

Free Methodist—Beech se cor Front, Rev. Frank A. C. Fairley, pastor, h 145 W Beech.

German Evangelical Lutheran—Woolman av n e cor Dewey, Rev. Paul Scherf, pastor, h 415 Dewey.

German Evangelical Zion—821 C, Rev. Geo. Gekkeler, pastor, h 1428 31st.

German M E—16th n w cor I.

Grace Evangelical Lutheran—Park blvd se cor Lincoln av, Rev. Clarence Damschroeder, pastor, h 3693, 6th.

Grand Avenue Baptist—Newton av ne cor 29th, Rev. Richard E. Day, pastor, h 1047 S 29th.

House of Blessing (Higher Thoughts)—2109 Second, Myra Frenyear-Wiseman, minister.

Immanuel Church of the Evangelical Association—Kansas, ne cor Wightman, Rev. Philip Sachs, pastor, h 2914 Wightman.

Logan Heights Congregational—Sampson sw cor Kearney av, Rev. F. C. Reid, pastor, h 2604 Newton.

Methodist Episcopal—Morrell av sw cor Hornblend av (Pacific Beach), Rev. C. C. Bogardus, pastor.

Mission Hills Congregational—1202 Ft. Stockton dr., Rev. H. B. Roberts, pastor, h 1020 W. Brookes.

Mission Hills M. E. Church—Lark sw cor Ft. Stockton dr., Rev. C. F. Seitter, pastor, h 1140 Ft. Stockton dr.

Mt. Zion Baptist (colored)—3045 Greeley av, Rev. P. E. Robinson, pastor.

Normal Heights M. E.—Adams av sw cor 40th, Rev. D. W. Wilt, pastor, h 4444, 43d.

Old Mission—Mission Valley, Alexis Poitras, custodian.

Park Place M. E. Church South—Fifth ne cor Olive, Rev. C. R. Gray, pastor, h same.

Park Villas Congregational—Idaho nw cor Landis, Rev. Isaac Cookman, pastor, h 3761 Arnold av.

Pentecostal Church of the Nazarene—936, 14th, Rev. A. M. Bowles, pastor, h 1235, 23d.

Presbyterian (Pacific Beach)—Garnet sw cor Jewell, Rev. J. W. Millar, pastor, h 1290 Jewell, Pacific Beach.

Progressive Spiritualist—4328 Alabama, Rev. John W. Ring, pastor.

Reorganized Church of Latter Day Saints—1156, 7th.

Sacred Heart Chapel (Catholic)—Santa Monica av cor De Foe, Ocean Beach.

St. Agnes (Catholic)—Roseville, Pt. Loma, Rev. Jos. C. Mesny, pastor, h 7713 Girard av., La Jolla.

St. James By-the-Sea (Episcopal)—Prospect cor Silverado, La Jolla.

St. James Epicopal—n s Kearney av bet S Evans and Sampson, Rev. A. Kingsley Glover, rector, h 722 Evans.

St. Joseph's (Catholic)—Third ne cor Beech, Rev. Eugene A. Heffernan, pastor, h 346 Beech.

St. Joseph's Hospital Chapel—Sixth and University, J. J. Fortier, chaplain.

St. Paul's Episcopal—Eighth sw cor C, Rev. Chas. L. Barnes, rector, h 408 Nutmeg.

St. Vincent's—Hawk nw cor Ft. Stockton dr, Rev. R. H. MacRoberts, paster, h 4115 Ibis.

Salvation Army Barracks—130 F, Adjt. J. J. Lewis in charge.

SAN DIEGO TILE & WOODSTONE CO. Contractors and Jobbers in all kinds of Floor, Wall and Mantel Tile
EXCLUSIVE AGENTS FOR WOODSTONE In San Diego and Imperial Counties
DISPLAY ROOMS, OFFICE AND WAREHOUSE: 758 FRONT ST. MAIN 4871

CHAS. R. McCORMICK LUMBER CO.
Wholesale and Retail Dealers
BOTH PHONES
MAIN OFFICE: FOOT OF 24TH ST.
CITY OFFICE: 923 3RD ST., COR. PLAZA

Churches and Religious Organizations (Continued)

Scott Memorial Baptist—Hawley blvd nw cor Madison av, Rev. C. J. Banks, pastor, h 3705 Adams av.

Second Church of Christ Scientist—Meets Masonic Temple.

Second Presbyterian—Upas sw cor 6th.

Seventh Day Adventist—18th se cor G, Rev. W. M. Healy, pastor, h 667, 18th.

Seventh Day Adventist—Illinois nw cor Polk av, Rev. Silas Davis, pastor, r National City.

Spanish Presbyterian—351 13th, Rev D. A. Mata, pastor.

Spiritualist Temple—1240 7th.

Star of the Sea (Catholic)—La Jolla. Rev. Jos. C. Mesny, pastor.

Swedish Bethel Baptist—905, 16th, Rev. J. A. Carlson, pastor, h 2403 I.

Swedish Salem—949, 9th.

Taylor M E—ws University blvd, 1 s of Campus av, Rev. G. G. Stewart pastor, h 4502 Campus av.

Temple Beth Israel—2d nw cor Beech, Rev. M. N. A. Cohen, rabbi, h 2256 Union.

Thirtieth St M E—3665, 30th, Rev. W. G. Smith, pastor, h 3227, 30th.

Union Congregational (La Jolla)—ws Girard av W end of Cave, Rev. Shelton Bissell, pastor, h 1461 Ravina av.

Union Congregational—4838 Santa Monica av, Ocean Beach.

United Brethren—3d cor Robinson av, Rev. H. C. Shaffer, pastor.

United Presbyterian—H nw cor 22d, Rev. M. M. Kilpatrick, pastor, h 2808 Granada.

University Heights Christian—Cleveland av nw cor Richmond, Rev, John Moore, pastor, h 3924 Georgia.

Westminister Presbyterian—39th nw cor Franklin av.

MISSIONS.

Chinese Mission School—645, 1st.

Gospel Mission—546, 7th, R. P. Ingraham, pastor.

Japanese Methodist Mission—1512 K Rev. Shigeo Fujii, pastor.

Mexican Baptist Mission—W Date nw cor Columbia, Rev. Lucas D. Ruiz, pastor, h 2042 Albatross.

Nazarene Mission—328 E, J. E. Aycock, supt.

Open Door Mission—830, 3d, Mrs. Mina W. Allender, Supt.

Peniel Mission—Basement F nw cor 5th, Maude Wilkinson, supt.

San Diego Rescue Mission—T. E. Newell, supt, 628, 3d.

Volunteers of America—703, 8th.

CEMETERIES.

Mount Hope—City Cemetery, consists of about 200 acres, located on M street bet 36th and 40th near city limits. A portion is set apart to each of the following organizations, Masonic, Odd Fellows, G. A. R. and Jewish. Under control of Cemetery Commissioners, L. A. Blochman, C. W. Bowers, J. Don Dunann, Frank C. Butler, supt.

G. A. R.—n s M bet 38th and 39th, F. C. Butler, supt.

Home of Peace Cemetery—M bet 37th and 40th, John G. Shaw, supt.

I. O. O. F.—n s M bet 38th and 39th, A. E. Barker, supt.

Masonic—John G. Shaw, supt, M bet 37th and 40th.

Catholic—West Washington nr Randolph Peter O'Malley, supt.

Old Town Cemetery—North San Diego.

Greenwood—40th bet Seigel and K, Joseph B. Smith, supt, office Granger bldg.

U. S. Cemetery—Point Loma.

PARKS.

Athletic Park—Newton av se cor Sicard.

S. G. AMES
AMES REALTY COMPANY
Ranches
Fruit Farms
Acreage
Lots and Tracts
Many years experience with local conditions
Real Mines a Specialty
BOTH PHONES
633 E ST.
SAN DIEGO

Frye & Smith
Print This Directory
856 Third St. San Diego

TIP-TOP AND KLEEN MAID BREAD
MANUFACTURED BY SNOWFLAKE BAKING CO.
HOME 1047 MAIN 47
SOLD BY ALL GROCERS

S. W. GRIER CO.
1108-4th
Phones: Pacific 2615; Home 3280
SURETY BONDS
GENERAL INSURANCE
BUILDING LOANS

Hambley and Smith
Hambley and Smith
Hambley and Smith
Hambley and Smith
Hambley and Smith
Hambley and Smith
Hambley and Smith
Hambley and Smith
Funeral Directors
1570 4th
Tels M. 139
Home 1139

Pfahler Buelow & Fisher

Commercial Linotype Compositors

860 3RD

Balboa Park—1400 acres, from A to Upas, between Sixth and Twenty-eight streets. Golden Hill section at 25th and A.

The Plaza—s s Broadway bet Third and Fourth.

Golden Hill Park—25th N of Ash.

New Town Park—bet Columbia and India, West F and West G.

Estrella Park—Between Jefferson and Wabash av nr Geary, 4 blks E of Boundary, East San Diego.

Mission Cliff Gardens—n s Adams av bet Maryland and Florida, Property of S. D. Electric Ry. Co.

La Jolla Athletic Park—Coast blvd cor Genter.

Park de la Cruz—Between Castle and Howard, Thomas and Sisson avs.

Ramona's Marriage Place, North San Diego.

Shield Park—Bet Dodge, Vine and Zinfandel, 6 blks E of Boundary, East San Diego.

Old Town Plaza, opp. Ramona's Marriage Place, North San Diego.

BUSINESS BLOCKS AND HALLS.
American Foresters Hall, 933 F.

AMERICAN NATIONAL BANK BUILDING, 1007, 5th ne cor Broadway. (See page 22.)

A. W. L. Hall.....821 C
American Women's League Hall.....1069, 8th
Arcade....1148, 5th and 1139, 4th
Armory Hall .....1242 G
Barney, McMurtrie and Decker.....5th nw cor A
Backesto .....5th nw cor Market
Bancroft .....G se cor 5th
Becker 1037-1043, 4th
Benbough 1133, 5th
Bible Truth Hall.....4176 Texas
Bon Ton .....533 Bway
Botsford 1040, 6th
Brunswig .....5th se cor J
Brown 561, 5th
Builders Echange .....E sw cor 3d
Burnap Block .....238 Bway
Cabrillo .....2171 Logan av.
Cabrillo Pavilion .....Roseville
Central Mortgage.....1015, 1st
Churchill .....C sw cor 9th
City Hall .....5th sw cor G
City Jail 728, 2d
City Public Market ..1st nw cor A
Cole .....5th nw cor G
Commerce .....427 E
Conard Block 1055, 5th
Cosgrove 961, 4th
County Jail .....Front sw cor C
Court House, W Broadway cor Front
Crane 1133, 5th
Customs House and Post Office Bldg, ...s s of F bet Union and State
De Luca .....8th nw cor F
Dreamland Hall .....1st nw cor A
Dunton .....8th nw cor F
Eagles' Hall .....1031, G
Edmonds .....Bway se cor 8th
Elk's Hall .....Bway nw cor 2d
Ernsting 915, 5th
Express 761, 6th
Federal Bldg..ss West F bet Union and State.
First Nat Bank .....432 E
Fletcher 924, 8th
Fox-Heller 855, 5th
Fletcher-Salmons .....626 Bway
Fraternal Brotherhood Hal 1322, 5th
G. A R. Hall 813, 5th
Gassen .....615 Bway
Gerichten 820, 5th
Germania Hall.....9th sw cor G
Gilbert 965, 5th
Granger .....5th sw cor Bway
Grant 1038, 5th
Griswold 1162, 5th
Hall of Records (annex to the Court House), Union se cor C.
Hamilton 723, 5th
Hawley 1047, 5th
Hill .....533 F
Homeland 941 6th
Home Telephone 1027, 6th
Hotel Maryland Bldg..ns F bet 6th and 7th.
Howard .....508, Univ. av.
Howard No 2 .....512 Univ av.
Humphrey-Tutton 929-931, 5th
Ingersoll-Tutton 832, 5th
Ingle .....424 F
Isis Theater ..1135, 4th & 1120, 5th
Johnston .....5th se cor B
Josse .....515 Bway
K. of P. Temple .....3d sw cor E
Kastle 631, 6th
Knights of Columbus Hall.1023, 7th
Kuhn .....413 Bway

McNABB HOSPITAL AND SANITARIUM
Situated in Chula Vista, Cal. OFFICE 317 TIMKEN BLDG. Mrs. Emma R. Saylor, MANAGING DIRECTOR

CALIFORNIA COMMERCIAL COLLEGE
7TH, COR. BROADWAY

Business Blocks and Halls (Continued)

Labor Temple 621, 6th
Lawyers 919, 4th
Llewelyn 728, 5th
Longshoreman's Hall.851 W. Market
Louis 726, 5th
Lynhurst .....30th sw cor Upas
McGurck 611, 5th
McKoon Block....W Bway ne cor Columbia
McMurtrie .....3d nw cor B
McNeece .....F nw cor 5th
Maple Hall 846, 5th
Marshall-Higgins ....4th sw cor C
Marston (new) ns C from 5th to 6th
Marston (old) .....5th sw cor C
Masonic Temple ....5th ne cor Ash
Mazdaznan Hall .....1867 Union
Morse .....742 Market
Musicians Temple .....636 Market
Navajo ..... F se cor 3d
Naval Reserves Armory..Bay Front foot of 28th.
Nesmith-Greely 825, 5th
New York .....Bway nw cor 6th
Odd Fellows Hall .....526 Market
Otis 1134, 4th
Overbaugh .....621 Market
Owl Drug Bldg ....4th ne cor Bway
Pacific .....524 F
Pacific T. & T. Co. (branch) bldg, ...1537 University av.
Panama 502, 6th
Peoples Open Market..F sw cor 8th
Petrikowska .....F sw cor 3d
Philips 920, 5th
Pierce-Morse .....536 F
Plaza 920. 4th
Post-Bailey 1023, 7th
Price .....612 Market
Realty .....430 B
Richards C B....Bway ne cor State
St. Joseph's Hall..4th nw cor Beech
San Diego Electric Ry Co Power House..e s Arctic bet Bway & E
Savoy .....3d nw cor C
Schmidt 949, 4th
Schmidt ....5th sw cor University av
Scripps .....525 C
Sefton .....432 C
Sheldon 822, 6th
Snyder 835, 6th
Spreckels .....121 Bway
Spreckels-Hamann Hotel Bldg..... s s W Bway bet Union and State
Starkey 1322, 5th
Stadium..n s Russ blvd nr High Sch.
Stevens & Hartley Bldg..2940 University av.
Sun Bldg.....7th se cor B
Sunset Bldg.....Market sw cor 7th
Timken.....6th se cor E
Union Bldg .....235 Bway
Union Bldg Annex.....941 2d
Union Title & Trust Co....1028, 2d
U S Post Office and Customs House Bldg, s s West F bet Union & State
Watts.....5th ne cor E
Whitney 1027, 5th
Y M C A.....C ne cor 8th
Y W C A.....646 Bway
Yuma 633, 5th
Zahn 841, 5th

FRATERNAL ORGANIZATIONS

ANCIENT ORDER OF HIBERNIANS
Meets first and third Tuesdays, St. Joseph's Church, Jas McCormick, pres.; J A Coffey, sec.

A. O. U. W.

Point Loma Lodge No. 160—Meets Mondays, 813, 5th, John Chanter, recorder.

Emblem Lodge No. 103 Degree of Honor—Meets first and third Saturdays, 241 E, Nannie Brown, recorder.

B'NAI B'RITH

Lasker Lodge No. 370—Meets second and fourth Tuesdays, 761, 6th, Harry Goldberg, pres.; Sam Schiller, sec.

KNIGHTS AND LADIES OF SECURITY

San Diego Council No. 429—Meets every Wednesday evening at Pythian Hall.

DAUGHTERS OF THE CONFEDERACY

Stonewall Jackson Chapter No. 476—Meets first Friday afternoon each month at San Diego Club House. Mrs. Katherine C. Blankenburg, pres.; Mrs. M. D. Goodwin, treas.; Mrs. H. C. Woodward, cor. sec.

Ross & George
Bookbinders
Blank Book Manufacturers
and Paper Rulers
860 Third

Frye & Smith
Print This Directory
856 Third St. San Diego

The San Diego Union

John Burnham & Company
212-214 TIMKEN BUILDING
REAL ESTATE
LOANS
AND INSURANCE

Ross & George
Bookbinders
Blank Book Manufacturers
and Paper Rulers
860 Third

Pfahler Buelow & Fisher
Commercial Linotype Compositors
860 3RD

DAUGHTERS OF VETERANS

Nancy Hanks Lincoln Tent No. 5—Meets first and third Wednesday evenings at G. A. R. Hall, Mrs. Kathryn Brunne, pres.; Mrs. Minney Corley, sec.

BENEVOLENT AND PROTECTIVE ORDER OF ELKS

San Diego Lodge No. 168—Meets Thursdays, 8 p. m., Broadway nw cor 2d, Robt. C. Jones, sec.

FRATERNAL ORDER OF EAGLES

San Diego Aerie No. 244—Meets Tuesday evenings, Eagle Hall 1031 2d, J. L. Stuart, sec.

FORESTERS

Court Coronado No. 3798, I. O. F.—Meets first and third Wednesday evenings, Kastle Hall 631, 6th, H. W. Vincent, sec.

Court San Diego No. 7799, A. O. F.—Meets first and third Tuesdays, K. of P. Hall, F. X. Winter, financial secretary.

Court San Diego No. 28, F. of A.—Meets Wednesdays, Germania Hall, G. E. Bowles, financial secretary.

Court Silver Gate No. 138, F. of A.—Meets Fridays, Germania Hall, C. F. McFarlan, financial secretary.

FRATERNAL AID ASSN.

Meets first and fourth Friday evenings at I. O. O. F. Hall, Geo. J. Veall, pres.; D. B. Elm, sec.

FRATERNAL BROTHERHOOD SOCIETY—M. W. Clawson, pres.; Delia A. Severin, sec., 1322, 5th.

FRATERNAL UNION OF AMERICA

Ramona Lodge No. 352—Mrs. Lissie A. Sellers, sec., 2929 Logan av.

FRATERNAL BROTHERHOOD

San Diego Lodge No. 18—Meets every Monday evening, Fraternal Brotherhood Hall 1322, 5th, Delia A. Severin, sec.

G. A. R.

Datus E. Coon Post No. 172, G. A. R.—Meets second and fourth Saturdays, G. A. R. Hall, C. J. Bolting, commander; Robert H. Butler, adjt.

Datus E. Coon Corps No. 84, W.R.C.—Meets first and third Saturday afternoons and second and fourth Saturday evenings, G. A. R. Hall, Nellie Bray, pres.; Mrs. Alice Todd, sec.

Heintzelman Post No. 33, G. A. R.—Meets second and fourth Tuesdays, G. A. R. Hall, W. A. Waterman, commander; J. V. Hicks, adjt.

Heintzelman Corps No. 1, W. R. C.—Meets second and fourth Tuesday evenings and first and third Tuesday afternoons in G. A. R. Hall, Mrs. Kate Butler, pres.; Mrs. Alice Johnson, sec.

General U. S. Grant Circle No. 26, Ladies of the G. A. R.—Meets every Monday afternoon in Pythian Bldg., Lizzie R. Smith, pres.; Mrs. Alice Croghan, sec.; Hattie M. Hurd, treas.

IMPROVED ORDER OF RED MEN

Chapulgus Tribe No. 155—Meets every Tuesday at 761, 6th, D. C. Mendenhall, C. of R.

I. O. O. F.

San Diego Lodge No. 153, I. O. O. F.—Meets Thursdays, I. O. O. F. Hall, A. B. Knoles, sec.

Sunset Lodge No. 328, I. O. O. F.—Meets Thursdays, Germania Hall, C. R. Sellors, sec.

Centennial Encampment No. 58, I. O. O. F.—Meets first and third Mondays, I. O. O. F. Hall, A. E. Wright, scribe.

Canton San Diego No. 22, I. O. O. F.—Meets second and fourth Mondays, I. O. O. F. Hall, Dan McRay clerk.

Anna Rebekah Lodge No. 137, I. O. O. F.—Meets second and fourth Wednesdays, I. O. O. F. Hall, Mrs Alice Hageman, sec.

ORT IRON WORKS
PHONE MAIN 1920
11th AND M

F. W. BRADLEY CO.
FAMILY TRADE A SPECIALTY
TELS: HOME 1157, MAIN 157
Wholesale Wines and Liquors
Prompt Free Delivery
1058 FOURTH ST.

Silver Gate Rebekah Lodge No. 141, —Meets first and third Fridays, I. O. O. F. Hall, Mrs. Stella Parks, sec.

Veteran Odd Fellows—Meets first Wednesday in March and September, I. O. O. F. Hall, L. C. Dana, sec.; J. W. Wescott, financial sec.

KNIGHTS OF COLUMBUS

San Diego Council No. 1349—Meets Thursday evenings at 1023, 7th, F. J. Laengel, G. K.; Wm. A. Menke, financial sec.

KNIGHTS OF PYTHIAS

San Diego Lodge No. 28, K. of P.—Meets Mondays, K. of P. Hall, 3d and E sts., W. S. Keyes, K. of R. and S.

Red Star Lodge No. 153, K. of P.—Meets every Friday evening K. of P. Hall, Third and E sts., H. A. Croghan, K. of R. and S.

Chevalier Company No. 6, U. R., K. of P.—Meets in K. of P. Armory, Third and E, every Wednesday evening, E. H. Grainger, captain comdg.; H. A. Croghan, recorder.

Woodbine Temple No. 36, Pythian Sisters—Meets Thursday, K. of P. Hall, Third and E sts., Miss Vera Kidd, M. of R. and C.

Dunton Temple No. 3, Pythian Sisters—Meets first and third Tuesdays, K. of P. Hall, 3d and E, Mrs. R. D. Carter, M. or R. and C.

Al Sahil Temple No. 162, D. O. K. K. —Meets first Tuesday of every month, H. A. Croghan, sec.

KNIGHTS OF THE ROYAL ARCH

San Diego Lodge No. 11—Meets second and fourth Thursday afternoons in each month, G. A. R. Hall 813, 5th. R. B. Carter, treas.

Order of Owls—Meets every Tuesday night at 761, 6th.

LOYAL ORDER OF MOOSE

San Diego Lodge No. 508—Meets Wednesdays at Moose Hall, 1009 Columbia, Shelley J. Higgins, dictator; S. G. North, sec.

MACCABEES.

San Diego Hive No. 17, Ladies of Maccabees—Meets first Thursday evening each month, Fraternal Brotherhood Hall 1322, 5th, Mrs. Olive R. Puryear, record keeper.

San Diego Tent No. 26, K. O. T. M. —Meets Wednesdays, Fraternal Brotherhood Hall, 1322, 5th, W. R. Brisco, record keeper.

MASONIC TEMPLE ASSN.

J. H. Peak, sec., 5th ne cor Ash.

San Diego Lodge No. 35, F. and A. M.—Meets first Saturday of each month, Masonic Temple, D. A. Loebenstein, W. M.; E. A. Woodard, sec.

Silver Gate Lodge No. 296, F and A. M.—Meets first Friday each month, Masonic Temple, W. G. Barth, W. M.; Joseph H. Francis, sec.

San Diego Chapter No. 61, R. A. M. —Meets second Monday each month, Masonic Temple, L. D. Reynolds, H. P.

San Diego Council No. 23, Royal and Select Masters—Meets first Monday each month, Masonic Temple, E. W. Peterson, I. M;

San Diego Commandery No. 25, K. T.—Meets first Tuesday each month, Masonic Temple, M. M. Moulton, commander; A. L. Mendenhall, recorder.

Constans Lodge of Perfection No. 8, A. and A. S. R.—Meets first Wednesday each month, Masonic Temple, J. H. Peak, V. M.; H. R. Comly, sec.

Constans Chapter, Knights Rose Croix No. 5, A. and A. S. R.—Meets first Wednesday each month at Masonic Temple, L. A. Blochman, W. M.; H. R. Comly, sec.

San Diego Council Knights Kadosh No. 6, A. and A. S. R.—Meets first Wednesday each month, Wm. J. Glasson, commander; H. R. Comly, recorder.

San Diego Consistory No. 6, A. and A. S. R.—Meets first Wednesday each month, Masonic Temple, A. L. Simpson, M. of K.; H. R. Comly, registrar.

Barney & Barney
Insurance
Bonds, Loans
Liability
Compensation
PACIFIC MUTUAL LIFE INS. CO.
E. P. RIECKER, Agt.
Scripps Bldg.
Rooms 207-209

The Universal Health Association preserves and restores health
1550 3rd

MASTEN & KENDALL
919 Sixth Street, San Diego
Real Estate—Insurance
Money to Loan
House Renting a Specialty

PACIFIC PHONE MAIN 2728

B. H. VREELAND & CO.

409 AMERICAN NAT. BANK BLDG

PUBLIC ACCOUNTANTS

Al Bahr Temple, A. A. O. Nobles of the Mystic Shrine—Meets at Masonic Temple, D. H. Elliott, potentate; James H. Peak, recorder.

Southern Star Chapter No. 96, O. E. S.—Meets first and third Thursdays, Masonic Temple, Louise Kaidel, W. M.; Mrs. Ida E. Benoit, sec.

San Diego Chapter No. 264, O. E. S.—Meets first and third Tuesdays, Masonic Temple, Mrs. Fannie Powell, W. M.; Mrs. Harriette A. Berg, sec.

San Diego Court No. 16, Order of the Amaranth — Meets second and fourth Tuesdays, Masonic Temple, Mrs. John Burnham, R. M.; Mrs. Lotta B. Woodard, sec.

Masonic Board of Relief—D. A. Loebenstein, pres.; A. B. Haxton, sec. Masonic Temple.

MODERN WOODMEN OF AMERICA

Bay View Camp No. 7255, M. W. of A.—Meets every Wednesday evening 761, 6th, E. H. Mills, clerk, 1047, 5th, rm 1; C. H. Lee, ven. consul.

NATIONAL UNION

San Diego Council No. 645—Meets first and third Wednesday in each month, K. of P. Hall, T. H. Shore, pres.; W. I. Mundell, sec.

Brotherhood of American Yeoman—Meets Wednesday evening at 949, 9th, W. C. Best, foreman; D. C. Sullivan, cor, 1025, 4th, rm 314.

ORDER OF SONS OF HERMANN

San Diego Lodge No. 22 — Meets Monday evenings, Germania Hall, Wm. C. Krone, sec.

Thusnelda Lodge No. 4—Meets first and third Thursday afternoon each month, Germania Hall, Mrs. L. M. Landt, sec.

ROYAL ARCANUM

San Diego Council No. 1214—Meets first and third Thursdays, G. A. R. Hall, John H. Ryan, sec.

ROYAL NEIGHBORS OF AMERICA

Vilven Camp No. 2708—Meets first and third Friday evenings, Fraternal Brotherhood Hall 1322, 5th, Maud Bush, oracle; Mrs. Adelia Mills, recorder, 1047, 5th rm 1; Mrs. M. P. Wood, receiver.

SONS OF AMERICAN REVOLUTION

San Diego Chapter No. 2—E. M. Burbeck, pres.; Allen H. Wright, sec.

SONS OF VETERANS

U. S. Grant Camp No. 37—Meets third Tuesday evening, G. A. R. Hall, A. G. Dyer, commander; Guy DeBurn, sec.

UNITED ANCIENT ORDER DRUIDS

U. S. Grant Grove No. 154, U. A. O. D.—Meets second and fourth Wednesdays, 761, 6th.

UNITED SPANISH WAR VETERANS

Bennington Camp No. 20—Meets second and fourth Wednesdays at G. A. R. Hall, 813, 5th, R. H. Harris, commander; W. C. Wilde, adjt.; Louis Neberwald, quartermaster.

WOODMEN OF THE WORLD

Miramar Camp No. 54, W. O. W.—Meets Tuesdays, I. O. O. F. Hall, 526 Market, R. P. Middlebrook, clerk, 670, 6th.

WOMEN OF WOODCRAFT

San Diego Circle No. 161—Meets Tuesdays, Fraternal Brotherhood Hall, 1322, 5th, Mrs. Mattie Crane, banker.

TRADE AND LABOR ORGANIZATIONS

San Diego Labor Temple Association (Inc.), Jacob Beckel, pres.; I. H. Markwith, v-pres.; S. E. Kelly, sec, 819, 1st.

San Diego County Building Trades Council—Meets every Friday night at Labor Temple, C. I. Lisk, sec.

San Diego County Federated Trades and Labor Council—Meets every Tuesday evening at Labor Temple, I. H. Markwith, sec.

Johnson Connell & Saum

FUNERAL DIRECTORS

LADY ASSISTANT

Seventh and Broadway

TELEPHONES SUNSET, MAIN 158 HOME 1158

Naylor Gem Co.

Jewelers Miners and Cutters of Precious Stones

We have our own mines of Tourmaline, Beryl, Turquois, Hyacinth and Garnet

330 Broadway

U. S. Grant Hotel

FIRE INSURANCE

Fintzelberg & Steinmetz

London and Lancashire Fire Insurance Co.
Orient Insurance Co. of Hartford
Hanover Fire Insurance Co. of New York

759 Sixth Street, Express Block

Wankowski-Osborn Co., Inc.
REAL ESTATE, INSURANCE, SURETY BONDS
Home Phone 1315, Sunset 2029 341-342-343 Spreckels Theatre Building

Amalgamated Carpenters' and Joiners' Union No. 924—Meets every Monday night at 761, 6th.

Amalgamated Sheet Metal Workers' Union No. 276—Meets first and third Thursday night at Labor Temple.

Bakers' Union No. 90—Meets first and third Saturday evenings at Labor Temple.

Barbers' Union No. 256—Meets the fourth Wednesday night, at Labor Temple.

Bartenders' Union No. 768—Meets the second and fourth Sundays of each month at 761, 6th.

Brewery Workmen, Branch No. 3—Meets second and fourth Friday evenings of each month at Labor Temple, Jacob Beckel, sec.

Brick Layers' Union No. 11—Meets every Tuesday evening, 621, 6th, S. Robt. White, sec.

Butchers' Union Local 517, A. M. C. and B. of N. A.—Meets every Monday evening at Labor Temple, Lloyd Robinson, sec.

Carpenters' Union No. 810—Meets every Wednesday evening at Labor Temple, I. H. Markwith, sec.

Cement Workers—Meet every Tuesday evening at Labor Temple, Thos. McKenna, sec.

Cigarmakers' Union No. 332—Meets second Wednesday night of each month at Labor Temple, Thos. Steigerwald, sec.

Cooks, Waiters' and Waitresses' Union No. 402—Meets first and third Fridays at Labor Temple, Claude McClellan, sec.

Electrical Workers' Union No. 465—Meets every Thursday evening at 761, 6th.

Engineers' Union No. 365—Meets every Wednesday night at Longshoreman's Hall, 851 W. Market.

Federated Trades and Building Trades of San Diego—621, 6th.

Hodcarriers' Union No. 257—Meets every Tuesday evening at Labor Temple, W. H. Smith, sec.

Horseshores' Union—Meets second and fourth Monday evenings of each month at Labor Temple, Thos. Roache, sec.

Icemen's Union—Meets every Wednesday evening at 761, 6th.

Industrial Workers of the World Local No. 13—519, 14th, I. Keegan, sec.

International Alliance of Theatrical Stage Employes—Meets alternate Tuesday afternoons at Labor Temple, D. G. Vail, sec.

Lathers' Union No. 260—Meets every Thursday evening at Labor Temple, J. D. Hume, sec.

Longshoremen's Union No. 38-9—Meets first and third Tuesday evening at 7:00 p. m., Longshoremen's Hall, 851 W. Market.

Machinists' Union No. 389—Meets every second and fourth Wednesday evening at Labor Temple, G. H. Hoffman, sec.

Marble Workers—Meet first and third Monday evenings of each month at Labor Temple, D. W. Greer, sec.

Molders' Union—Meets second Tuesday night at Labor Temple.

Musicians' Union No. 325—Meets first and third Sundays of each month at 10 a. m., 636 Market.

Painters' Union No. 333—Meets every Monday evening at Labor Temple, B. R. Jones, sec.

Plasterers' Union No. 346—Meets every Friday evening at 636 Market.

Plumbers' Union No. 230—Meets every Friday night, C. R. Parsell, sec.

Pressman's Union No. 140—Meets every third Monday evening at Labor Temple.

Retail Clerks' Union—Meets Thursday evenings at Labor Temple.

Sheet Metal Workers—Meets first and third Thursday evenings of each month at Labor Temple, Wm. Crum, sec.

IRWIN & CO.
HAY, GRAIN, FLOUR, MILL FEEDS, POULTRY FEEDS, GRAIN BAGS, WOOL BAGS, SACK TWINE, COAL
Main office
FOURTH AND K
PHONES:
MAIN 440
HOME 1440

Dairy in Mission Valley
Best Milk and Cream
ALLEN'S DAIRY
R. F. D. NO. 2
BOTH PHONES
MISSION VALLEY

SOUTHERN TRUST AND SAVINGS BANK
ONE OF THE STRONGEST IN THE WEST

LEIGHTON McMURTRIE CO.
320 BROADWAY, U. S. GRANT HOTEL BUILDING
REAL ESTATE
INSURANCE
MORTGAGE LOANS

PHONES:
HOME 1260
MAIN 260

G. C. ARNOLD & SON

Real Estate and Insurance

1312 FIFTH ST.

Pfahler Buelow & Fisher

Commercial Linotype Compositors

860 3RD

Trade and Labor Organizations (Continued)

Sign and Pictorial Painters' Union, Local No. 853—Meets every Friday evening at Labor Temple, E. P. Jennings, sec.

Structural Iron Workers' Union No. 102—Meets every Thursday evening at Labor Temple, W. E. Dozier, sec.

Teamsters' and Chauffeurs' Union No. 195—Meets every Wednesday evening at Labor Temple, J. C. Finch, sec.

Theatrical Employes' Union No. 122—Meets first and third Sunday forenoon of each month at 621, 6th.

Typographical Union No. 221—Meets last Sunday in the month, 761, 6th. Roy H Loman, sec.

Woman's Union Label League No. 197 — Meets alternate Thursday afternoons and Saturday evenings at Labor Temple.

Woodsmen and Sawmill Workmen's Union—Meets second and fourth Friday nights, 761, 6th.

United Laborers—Meets every Wednesday evening, 621, 6th.

MISCELLANEOUS ORGANIZATIONS

Adams Avenue Union—Mrs. Elfa L. Hailey, pres.; 4749 Idaho (28th).

American National Red Cross, San Diego Chapter, 3744, 1st—Miss Mary J. Gale, sec.

Aschenbroedel Society — Meets first Tuesday each month at 2 p. m., at 832, 5th, B. E. Williams, sec.

Associated Charities of San Diego County, Cal. — Milton Epstein, pres.; Wilmot Griffiss, vice-pres.; L. A. Blochman, treas.; F. A. King, sec.; B nw cor 7th.

Bar Association of San Diego—Eugene Daney, pres; Eugene Ferry Smith, sec.; room 409 Union Bldg, 235 Broadway.

Board of Playground Commissioners of San Diego—Rev. H. B. Bard, pres.; rm 320 McNeece Bldg, 432 F

British Benevolent Society — Allen Hutchinson, pres.; W. G. Daniels, sec., 2631 Broadway.

Brotherhood of Locomotive Firemen and Enginemen, Ramona Lodge No. 386—Meets last Saturday evening of each month at 8 o'clock, at Pythian Hall, 3d sw cor E, David L. Marrs, rec and fin sec.

Builders' Association of San Diego, 2d floor K. P. Bldg., E sw cor 3d—W. R. Weckerly, pres.; D. J. Miller, sec.

Car Men's Relief Assn—121 Bway rm 220.

Children's Home, 16th ne cor Ash—Mrs. Genevieve B. Miles, supt.

Chula Vista Choral Society—Meets every Thursday night at Methodist church, Chula Vista, Mrs. J. E. Rogers, pres.; Pearl Perman, sec.; B. R. Schryock, cond.

Concordia Frauen-Verein (Ladies' Society)—Meets every second and fourth Tuesday afternoon at Germania Hall, cor 9th and G Sts., Mrs. Eugenie Swyney, pres.; Mrs. Johanna Krosse, sec.

Concordia Singing Section — Meets every Tuesday night at Germania Hall, 9th and G; Geo. Cramer, singwart; Prof. S. Camillo Engel, leader.

Concordia Turnverein — Directors' meeting second and fourth Wednesdays; society meeting, first and third Wednesdays at Germania Hall, cor 9th and G Sts., J. R. Seifert, pres.; J. P. Rippenbrink, fin. sec.; Sigmund Schiller, recording sec.; Robert Manzeck, physical director; Camillo S. Engel, leader singing section.

Concordia Turnwart—Hermann Cramer, first turnwart; John Burkholder, second turnwart; Robert Manzek, physical director, Germania Hall.

Coronado Choral Society—Meets each Wednesday evening at 850 C, Coronado, Miss A. M. Fenton, pres.; Harry Daniel, sec.; B. R. Schryock, cond.

PARADISE VALLEY SANITARIUM
NATIONAL CITY, CAL.

H. A. CAMERON CO. INSURANCE BONDS
UNION BUILDING
THE OFFICE OF EFFICIENCY PHONES--MAIN 4953 HOME 1788

Credit Assn. of San Diego—Carl O. Retsloff, secy, 607-8 Spreckels Bldg.

DAUGHTERS OF THE AMERICAN REVOLUTION

Meets third Fridays of each month at homes of members. Mrs. Edith Williams, regent; Mrs. Grace Duryea, sec.; Mrs. Mary Dalverson, treas.; Mrs. Flora La Mar, reg.

Fredericka Home for the Aged (Chula Vista)—Mrs. Emma R. Saylor, managing director; Mrs. Florence B. Cross, sec., office 317 Timken Bldg.

Greeters of San Diego—H. E. Lathrop, pres.; E. P. Schiller, sec.; B. W. Levens, jr., treas.

Helping Hand Day Nursery — Mrs. Nannie Dodson, supt., 2245 G.

Helping Hand Home Association—Mrs. Nannie Dodson, supt, 954, 5th rm 511.

Holland Society of San Diego—A. H. de Waard, sec., 964, 5th rm 212.

International Bible Students' Assn. —Meets every Sunday, 2 to 5 p. m., A. W. L. Hall, 821 C.

Japanese Association of San Diego—W. S. Hayashida, sec., 621 Market.

Knights of Malta—Meets first and third Thursday evenings in Pythian Hall, E cor 3d.

Ladies' Society B. of L. F. & E., Pride of San Diego Lodge No. 377 —Mrs. Julia A. Calloway, pres.; Mrs. Grace A. Churchill, sec, 2422 N, meets second and fourth Saturday nights of each month at Pythian Hall.

Manufacturers' Association of San Diego—J. T. Weldon, pres.; H. E. Wheeler, sec.; A. J. Cohn, chairman executive committee, 515-516 Central Mortgage Bldg.

Master Painters' Association—Meets in Builders' Exchange Hall, 241 E, R. F. Gomes, sec.

Master Plumbers'—Meet first and third Mondays in Builders' Exchange, 241 E, Fred A. Heilbron, sec.

Master Printers' Association—A. J. Hansen, pres.; E. L. Fisher, sec. Meets every first and third Tuesday, rm 608 Timken Bldg.

Maud Booth Home for Children—Ross I. Cummings, supt.; 4135 Cleveland av.

Merchants' Assn. of San Diego—Chas. W. Jackson, pres.; John A. Gillons, v-pres.; Wm. O. Talbot, sec.; Sydney J. Wines, treas., 608 Timken Bldg.

Military and Naval Officers Association—Col. R. V. Dodge, pres.; Capt. R. J. Fly, v-pres.; Maj. H. R. Fay, sec.; Lieut. Don M. Stewart, treas.

Ministerial Union—Meets First Methodist Church, first Monday morning of each month, 10 a. m., Rev. F. D. Finn, pres.; Rev. N. S. Fiscus, sec.

Music Teachers' Assn. of San Diego, Willibald Lehman, pres.; A. F. Conant, sec—Meets Chamber of Commerce, Broadway nw cor 2d.

National Assn. of Stationary Engineers—Meets every Friday at Pythian Hall.

Native Daughters of California—Meets second and fourth Saturday at Fraternal Brotherhood Hall, Ellen Faulconer, sec.

National City Choral Society—Meets Thursday afternoon at Natl City High Sch, Mabel Raymond, pres.

National Letter Carriers' Association —Meets every third Saturday evening, K. of P. Building, 3d sw cor E, John A. LaVigne, sec.

Normal Heights Improvement Assn. —3937 Adams av., H. O. Welty, pres.; J. A. Carlson, sec.

Ocean Beach Choral Society—Meets Sunday afternoons at Congregational church, Ocean Beach, Mrs. H. Lawrence, sec, B. R. Schryock, conductor.

Order of Panama—Duncan MacKinnon, pres.; O. L. Jeancon, archivero. Office 3d fl Pythian Bldg.

Order of the Star in the East—Meets Wednesday afternoons, 1023, 7th, Bernice F. Banning, representative.

W. P. Fuller & Co.

PAINTS
OILS
GLASS
DOORS
SASH
MIRRORS
STAINS
VARNISH

7th and F

Frye & Smith
Print This Directory

856 Third St. San Diego

The Companies Represented by Kettner & Salmons, THE INSURANCE MEN
Have loaned over half a million dollars in San Diego
PACIFIC 244. HOME 1344 TIMKEN BUILDING

CALIFORNIA IRON WORKS
INCORPORATED
PHONES, HOME 1336, SUNSET 1336
FOOT OF SEVENTH STREET, SAN DIEGO, CALIFORNIA

ENGINEERS, FOUNDERS, MACHINISTS
STRUCTURAL IRON AND STEEL CONTRACTORS
FREIGHT AND PASSENGER ELEVATORS

M. F. ZENT
Insurance

Fire
Accident
Liability
Plate Glass
Automobile
Live Stock
Burglary
Elevator
Rent
Surety Bonds

207
AMERICAN NAT'L
BANK BUILDING

Pfahler Buelow & Fisher

Commercial
Linotype
Compositors

860 3RD

Miscellaneous Organizations (Continued)

Pan Hellenic Society—Geo. J. Champlin, sec., 1445 Granada av.

People's Chorus of San Diego—Meet every Tuesday night at Masonic Temple, Willibald Lehmann, director.

Pioneer Society of San Diego County—Meets last Monday of each month at members' residences. Mrs. Margaret Allen, pres.; Mrs. Ella Leavitt, sec.

Pythian Hall Association — Meet at Pythian Castle, H. A. Croghan, sec.

Retail Dealers' Association—A. D. Jordan, sec. and atty, 429 F rm 6.

Salvation Army Industrial Dept.—Jos. Faulkner, mgr., 138 F.

San Diego Society of the Archaeological Institute of America—Dr. E. L. Hewett, pres.; Mrs. Adolph Kraemer, sec., 3200, 2nd St.

San Diego Architectural Assn.—Jno. D. Lyman, pres.; Robt. Halley, jr., sec., 314 Union Bldg.

San Diego Board of Play Ground Commissioners—Rev. H. B. Bard, pres.; Sarah A. Herron-Chaffee, sec.; rm 320 McNeece Bldg., 432 F.

San Diego Board of Trade—H. A. Collins, sec., 1025, 4th, rm 213.

San Diego Chapter American National Red Cross—Mrs. Reed Robinson, sec., 3744, 1st.

San Diego Choral Union—Meets every Tuesday evening at 1260, 5th, W. E. Langston, pres.; Mrs. J. S. Hertzbrun, sec.; B. R. Schryock, conductor.

San Diego Civic Association—Geo. W. Marston, pres.; W. Templeton Johnson, v-pres.; Henry J. Bischoff, sec., 709 Watts Bldg.

San Diego County Labor Temple Association — Jacob Beckel, pres.; S. C. Kelly, sec, 621, 6th.

San Diego County Medical Society—Dr. A. J. Thornton, sec., 208-209 Timken Bldg.

San Diego County Nurses' Home—Dickinson nr Front, Mrs. Jeanette Cash, matron.

San Diego Court of Honor—Meets every second and fourth Tuesdays in K. of P. Hall, 3d sw cor E, Roberta W. Winter, recorder, 1728, 6th.

San Diego Floral Assn.—Alfred D. Robinson, pres.; Miss K. O. Sessions, v-pres.; L. A. Blochman, treas.; G. T. Keene, sec, 727 E.

San Diego Humane Society—Mrs. B. C. Sutton, pres.; Mrs. G. H. Ballou, v-pres.; J. F. Hughes, sec, 953, 10th.

San Diego Humanitarian Society—1726 Kearney, Mrs. Rosamond C. Dailey, sec.

San Diego Immigrant Home, 2652 Newton av.

San Diego Normal School Alumni Association, Imogene Pierce, pres.; Gertrude Laws, sec.

San Diego Society for the Study and Prevention of Tuberculosis, Free Dispensary, B nw cor 7th. Open daily (except Sunday) from 12 to 4 p. m., Mrs. Alice Randall, supt.

San Diego Society of Natural History—Gen. A. W. Vogdes, pres.; Mrs. Kate Stephens, sec. and curator; Hotel Cecil, 1134, 6th.

San Diego Stadt-Verband (German-American Alliance) central organization of all German societies of San Diego—Meets every second Tuesday each month at Germania Hall. Louis Fritz, pres.; W. C. Krone, sec.

San Diego Symphony—Mrs. W. W. Praul, chairman bd directors, Nellie C. Rummel, sec., C. L. Williams, treas, B. R. Schryock, conductor, 1331, 4th.

San Francisco Earthquake Survivors—Meets 18th April in each year, 232 Spreckels Bldg. Dr. A. L. Simpson, pres.; Leonard G. Coop, sec.

Scandinavian Society—N. J. Holum, pres.; Ragnar Malmberg, sec.—Meets second and fourth Tuesday evenings, Kastle Hall.

LOUIS KIRSHBAUM
GRAND PRIZE 1899 FOR SUPERIOR TAILORING
HIGH GRADE LADIES' AND GENTS' TAILOR
BOTH PHONES 414 B STREET

CHAS. F. O'NEALL
629 BROADWAY Phones: Home 3590, Main 252
LOANS
REAL ESTATE
FIRE INSURANCE

Scripps Institute for Biological Research, La Jolla. Dr. Wm. E. Ritter, scientific dir.; W. C. Crandall, bus. mgr.

Seamen's Welcome, foot of W. Market—W. B. Penrose, pres.; F. L. Young, v-pres.; Miss Lutie Williams, rec. sec.; Mrs. L. R. Middlebrook, cor. sec.; Geo. L. Flagg, treas.

Silver Gate Society—761, 6th, Earl Hyatt, pres.; C. S. Kiser, sec.

Socialist Headquarters—1352, 5th, F. D. Moore, sec.

Sons of Norway—Meets second and third Saturday in each month in Fraternal Brotherhood Hall, 1322, 5th, Eglund Mathison, sec.

Spanish Society—Meets first and third Monday evenings 7 o'clock, at Musicians' Temple, 636 Market.

Swedish Society—Meets every Thursday evening, 631, 6th.

Taxpayers' Association—W. L. Frevert, pres.; G. W. Fishburn, treas.; I. I. Irwin, sec.; G. W. Jorres, asst. sec., 855, 5th rm 19.

Theosophical Society—Annie Besant Lodge, Broadway ne cor 7th (second floor), Frank Passmore, pres.; Mrs. Marion Robinson, sec, Pt. Loma.

United Commercial Travelers', San Diego Council 405—Meet second Saturday each month in K. of P. Hall, 3d sw cor E. A. E. Clark, sec., P. O. box 353.

Unity House—Judge M. A. Luce, pres.; Mrs. Elizabeth Buchanan, matron, 1769 Front st.

University Heights Choral Society—Meets every Saturday night at Normal Sch, San Diego, Miss Cly M. Crandall, pres.

Wholesalers' Board of Trade—Carl O. Retsloff, sec., 607-8 Spreckels Bldg.

Woman's Central Christian Temperance Union—Meets second and fourth Thursdays at Central M. E. Ch., Mrs. J. W. Read, pres.; Mrs. Ida Pease, sec.

Woman's Christian Temperance Union—First Union, Mrs. Florence A. McCoy, pres., 801 C.

Young Men's Christian Association—Geo. W. Marston, pres.; John S. Akerman, v-pres.; S. M. Bingham, treas.; W. H. Strong, rec. sec.; Fred D. Fagg, gen. sec.; R. T. Gardner, associate gen. sec.; H. M. Proctor, office sec.; Irving W. Larimore, physical director; C. E. Peterson, asst. physical director; Geo. S. Chessum, boys' work director; Royal Lee, asst. boys' work dir. Building 8th ne cor C.

Young Men's Institute—Meets every Monday evening at St. Joseph's Hall, 4th and Beech, Jos. Karner, sec.

Young Women's Christian Assn.—Mrs. Philip Morse, pres.; Mrs. Carl Johnson and Mrs. A. E. Frost, v-pres.; Mrs. W. E. Walsh, treas.; Mrs. Howard Robinson, sec.; Miss Ellen V. Cobb, gen. sec. Boarding home, Cafeteria, Educational Classes, Rowing Clubs, Socials for members, Emp. Bureau, 646 Bway.

STATE SOCIETIES.

San Diego Federation of State Societies, office 107 Bway. Officers and Executive Committee—E. J. Henning, pres., 716 Timken Bldg.; Mrs. Jennie Jewell, v-pres., 1566 State; Jack Huston, sec., 107 Bway; Miss Jean B. Cooper, asst. sec., 107 Bway; Geo. T. Rogers, treas., City Hall. The delegates to the Federation meet the first Monday of each month at 8 p. m., 107 Bway.

Alaska—J. A. St. Clair, pres., 408 Timken Bldg.; Mrs. John. F. West, sec., 3669 Park blvd. Meets the first Wednesday of each month in K. P. Hall.

Arizona—E. P. Riecker, pres., 501 Spreckels Bldg.; Wm. K. Maull, sec., 207 Central Mortgage Bldg.

British Social Society—W. G. Daniels, pres., 2631 Bway; Dolly Craig Leitch, sec., 1330 3rd. Meets fourth Tuesday, S. D. Club Hse.


MUEHLEISEN TENT AND AWNING CO.
Manufacturers of
Tents
Awnings
and Covers
Flags, Sails and Camp Furniture
753-755 Fourth Street
Both Phones

Frye & Smith
Print This Directory
856 Third St. San Diego

The Thiel Detective Service Co.
F. R. CLAYTON Manager
PHONE SUNSET MAIN 2350
Los Angeles Office, Suite 926 Washington Bldg.
PHONE HOME A 2844

SAN DIEGO TITLE GUARANTEE COMPANY CAPITAL STOCK $250,000.00
"EVERYTHING IN THE TITLE LINE"
L. O. HARVUOT, PRES., CHAS. W. AMOS, SEC'Y. COR. 2nd AND BROADWAY Spreckels Theatre Bldg

Home 4328
Pacific 1478

ROOD-PETERS COMPANY

Real Estate and Loans
Bonds
Insurance
Workmen's Compensation

603
AMERICAN NATIONAL BANK BUILDING

San Diego, Cal.

Pfahler Buelow & Fisher

Commercial Linotype Compositors

860 3RD

State Societies (Continued)

Caledonian Club—J. M. Chatterson, chief, 404 Union Bldg; John Lawrence, sec., 410 31st st. Meets second Monday at 1023, 7th.

California—W. J. Mossholder, pres., 1st Natl Bank Bldg; E. L. Thomas, sec., Granger Bldg. Meets second Thursday in the month at the U. S. Grant Hotel.

Canadian Society—A. B. Griffin, pres. 2875 M; M. M. Gordon, sec., 410 Timken Bldg.

Colorado—Lo. C. Dana, pres., 332 Granger Bldg; Geo. T. Rogers, sec., City Hall.

Connecticut—Mrs. Nanette Payzant, pres., 3676 4th; Mrs. Winfield Hogaboom, sec., 2423 5th. Meets fourth Tuesday in the month at 3676 4th.

District of Columbia—Mrs. J. C. Needham, pres., 1863 Sunset blvd; L. R. Smith, sec., 3952 9th.

Idaho—F. D. Culver, pres., 2856 5th; Sara E. Jewell, sec., 726 Timken Bldg.

Illinois—H. V. Mather, pres., Court House; C. B. McCoy, sec., 603 Central Mortgage Bldg.

Indiana—E. E. Hendee, pres., Central Mtg. Bldg; Mrs. Gertrude Forest, sec., 1931 Front.

Iowa—Judge Thos. J. Hayes, pres., 3704 4th; Mrs. Alice Hageman, sec., 933 11th. Meets last Friday in the month at the San Diego Hotel.

Kansas—J. T. Reed, pres., Spreckels Bldg; F. E. Lindley, sec., 531 Union Bldg.

Kentucky—J. M. Chatterson, pres., 404 Union Bldg; Ernest Brown, sec., 3036 Ivy.

Maine—E. P. Brooks, pres., 1961 Logan av.; C. L. Bowker, sec., 321 5th, Coronado. Meets second Friday at New Palace Hotel.

Massachusetts—G. C. Lomax, pres., 1752 W. Lewis; Mrs. Alice Robinson, sec., St. Charles Hotel.

Michigan—J. R. Bowdish, pres., 307 Owl Drug Bldg; W. C. Wilde, sec., 510 Spreckels Bldg. Meets first Saturday at San Diego Hotel.

Missouri—C. E. Burch, pres., 855 5th; Miss Agnes Shimin, sec., 2165 2d.

Minnesota—G. R. Layburn, pres., 3912 Ibis; F. B. Andrews, v-pres., 1013 Am. Nat. Bnk. Bldg; J. R. Blackwell, sec., 1421 Grove.

Montana—Morris Binnard, pres., Am-Nat. Bank Bldg; C. J. Brackett, sec., 1044 2d.

Nebraska—Robt. Lynn, pres., 511 Am. Natl. Bank Bldg; A. A. Thomas, sec., 1422 3d.

Nevada—I. G. Lewis, pres., 3937 Cleveland av.; Miss Blanche Urquart, sec., 939 4th.

New England—C. E. Dow, pres., Sefton blk; W. H. Evans, sec., 226 Owl Drug Bldg.

New Jersey—Nath. McHorney, pres., E. S. D.; Mrs. L. R. Middlebrook, sec., 2744 Columbia.

New Mexico—H. E. Schofield, pres., 3671 4th; J. A. Williams, sec., 1108 4th.

New York—R. H. Hambley, pres., 1570 4th; A. H. Wright, sec., City Clerk's office. Meets third Saturday of each month at K. of P. Hall.

North Dakota—C. A. Mallett, pres., 1315 25th; F. I. Lyon, sec, 819 Bway.

Ohio—G. C. Smith, pres.; 4412 Georgia; Dr. Robt. Thomas, sec., 2869 India.

Oklahoma—E. L. Hotchkiss, pres., 311 Union Bldg; Van Lee Hood, sec., 2214 Bway.

Oregon—F. D. Wheeler, pres., 3512 Arnold; Jack Huston, sec., 107 Bway. Meets third Tuesday at New Palace Hotel.

Pennsylvania—H. L. Horner, pres., Am. Natl. Bank Bldg; J. D. Smith, sec.; 1570 4th. Meets first Thursday, New Palace Hotel.

Rhode Island—W. A. Lane, pres., Barbara Worth Hotel; T. E. Hartigan, sec., 2535 L.

STEINWAY PIANOS
VICTOR TALKING MACHINES
GRAY MAW MUSIC CO. INC.
EVERYTHING IN MUSIC
BOTH PHONES
1256-1260 FIFTH ST.

W. F. LUDINGTON CO.
234-235 SPRECKELS BLDG.
GENERAL INSURANCE AND SURETY BONDS
MARINE INSURANCE

Scottish Social Club—John Campbell, pres., 2684 B; Miss Emma Veazey, sec., 2844 National av. Meets 2d and 4th Thursdays at 1322 5th.

Society of Southern States—Dr. T. O. Burger, pres., 1000 Watts Bldg; Mrs. E. G. Glenn, sec., Wilshire Apts.

South Dakota—F. F. Grant, pres., Central Mortg. Bldg; E. J. Miller, sec., 1050 23rd.

Texas—C. F. O'Neall, pres., 529 Bway; W. S. Whitman, sec., 2446 I.

Utah—T. R. Larson, pres., 1321 J; A. E. Clarke, sec., 1334, 7th.

Vermont—A. W. Esty, pres., 1677 Altamira; Mrs. A. W. Esty, sec., 1677 Altamira. Meets second Saturday at U. S. Grant Hotel.

Virginias—R. C. Slaughter, pres., 335 Spreckels Bldg; Mrs. K. P. Wyatt, sec., 2033 State.

Washington—Miss A. Dunning, pres., 821 B; Mrs. N. H. Ethridge, sec., 821 B.

Wisconsin—C. A. McGee, pres., 716 Timken Bldg; Mrs. Schmohl, sec., P. O. Bx 4.

CLUBS.

Amphion Club— Meets Spreckels Theater or Wednesday Club House, twice each month from October to May, Miss Gertrude Gilbert, pres.

Automobile Club of Southern California—F. L. Baker, pres.; S. L. Mitchell, sec.; H. M. Higby, dist. mgr., 3d st. entrance U. S. Grant Hotel.

Balboa Country Club—4985 Coronado av., Ocean Beach.

Bay View Social Club—3757 Cottonwood, S. G. Hayward, sec.

Ben Franklin Club—James H. Dougherty, pres.; J. R. Skrondal, sec.-treas.; 615 Broadway.

Bridgeport Club—Meets 2d and 4th Thursdays at Pythian Bldg., 3d sw cor E.

Brooklyn Heights Improvement Club—30th and Fir. A. E. Blethen, pres.; E. L. Thomas, sec.

Brooklyn Hts Tennis Club—3059 Hawthorn, E. A. Benjamin, mgr.

Cabrillo Club—916 7th, cor. E. L. J. Wilde, pres.; H. W. Hinman, sec.

Channing Club—Mrs. Wm. Anderson, pres. Meets at First Unitarian Church, 6th bet. Beech and Cedar.

Chess Club of San Diego—Consolidated with Cabrillo Club, 916, 7th.

College Woman's Club—Mrs. H. W. Fraser, pres.; Mrs. Alice Greer, sec.; 608, 14th.

Comus Club—J. G. Trant, pres.; L. D. Sample, sec., Upas ne cor Indiana.

Cooks' and Waiters' Club—G. S. Parsons, pres.; Claude McClellan, v-pres.; B. P. Carpenter, sec., 424 F, rm 5.

Coronado Country Club—Frank Von Tesmar, acting sec.; office 2d fl Union Bldg., 235 Broadway.

Country Club—Thos. Rice, pres.; R. C. Broom, sec., Park blvd cor Upas.

Cuyamaca Club—Sixth floor Union Bldg.; 235 Broadway; T. A. Rife, pres.; G. C. Stephens, sec.; Geo. H. Sieverling, asst. sec.; Simon Levi, treas.

Elks' Club—R. C. Jones, sec., Bway nw cor 2nd.

Four C's Club—Meets alternate Thursdays, Central Christian Church; Dr. E. H. Crabtree, pres.; J. B. McLees, sec.

Golden Hill Improvement Club—W. D. Crum, pres.; W. H. Strong, sec.; Golden Hill Club Hse, Beech bet. 26th and 27th.

La Jolla Woman's Club—7767 Draper. Mrs. M. B. Ritter, pres.; Miss E. B. Scripps, 1st v-pres.; Mrs. Sarah Taylor, 2d v-pres.; Mrs. Emma MacDonald, rec. sec.; Mrs. E. B. Woodworth, treas.; La Jolla.

Logan Heights Improvement Association—Richard E. Day, pres.; E. P. Brooks, v-pres. Meets every other Tuesday evening at Logan Heights School.

Ross & George
Bookbinders
Blank Book Manufacturers
and Paper Rulers
860 Third

Frye & Smith
Print This Directory
856 Third St. San Diego

The San Diego Union

Hartwell Electric Co.
955 SIXTH STREET

Designers and Manufacturers
ARTISTIC
ELECTRIC FIXTURES

An Accident is not Always a Disaster
If you have FIRST called on
NEAL & HOME
625 E St.

Pfahler Buelow & Fisher
Commercial Linotype Compositors
860 3RD

Clubs (Continued)

Mendelssohn-MacDowell Club—Mrs. Alice Barnett Price, pres.; Mrs. Zay Rector Bevitt, v-pres.; Mrs. H. H. Farnham, v-pres.; Miss Ruth Campbell, sec.; Benjamin Buker, treas.

Men's Brotherhood First M. E. Church—Meets second Monday evening monthly, C. A. Bradley, pres.

Metropolitan Club — Jos. Thomas, pres.; Bert Sherman, sec.; 535 E.

Mission Restoration Club—G. W. Marston, pres.; J. S. McGroorty, v-pres.; E. T. Lannon, sec.; Philip Morse, treas.; 235 Bway, rm 511.

Monte Cristo Club—T. S. DeArmand, sec., 424 F, rm 8.

Motorcycle Club of San Diego—Raymond E. Smith, sec.; 1056, 3d.

Muskogee Club—E. G. Hawkins, sec.; 820, 5th rm 1.

Normal Heights Improvement Club—W. P. Bates, pres.; G. C. Furtsch, sec., Adams av sw cor 40th.

Nurses' Club—(Graduates) 1468, 1st.

Ocean Beach Commercial Club—E. D. Sackett, pres.; W. K. Smith, sec.; C. W. Peace., treas.;5054 Newport av., Ocean Beach.

Ocean Beach Improvement Club—J. A. Gilbert, pres.; J. M. Harrison, sec.-treas.; 1958 DeFoe, Ocean Beach

Orpheus Club—Wm. Brothers, pres.; Glenn Hall, sec. Meets every Tuesday evening at Post Bailey Bldg., 1023, 7th.

Otay Social Club—928, 6th.

Pacific Beach Reading Club—Mrs. Chas. R. Woodward, pres.; Pacific Beach.

Pastime Gun Club—M. J. Toews, pres.; C. F. Disbrow, sec-.treas.; 1344 A st.

Physicians' Club—208-209 Timken Bldg. Dr. A. J. Thornton, sec.

Pioneer Social Club—W. C. Johnson, pres.; W. B. Becker, sec-treas.; 1060, 4th.

Point Loma Golf Club—Patterson Sprigg, pres.; Louis C. Masten, sec.; Loma Portal, Pt. Loma.

Portia Club — Mrs. Lydia Porter, pres.; Mrs. Grace Worthing, sec. Meets every Wednesday afternoon at homes of members.

Rod and Reel Club—Meets 3d Monday every month; 7:30 p. m., 919, 4th; C. Foret, sec.; 836 D av., Coronado.

San Diego Club, The—949, 9th. Meets every alternate Tuesday for regular meetings; other Tuesdays given to departmental work. Mrs. A. E. Frost, pres.; Mrs. W. H. West, sec.; Mrs. J. E. Burne, treas.

San Diego Mothers' Club—Meets first and third Thursdays afternoons. Mrs. Cora P. McKinney, pres.; Mrs. E. Lois Lane, sec.; Mrs. Emily S. King, treas.

San Diego Shakespeare Club—Meets first and third Thursdays. Mrs. F. J. Schlinger, pres.; 4016 Albatross.

San Diego Waiters' Social Club—1036, 3d.

San Diego Woman's Press Club—Mrs J. P. Wright, pres.; Mrs. M. B. Starkey, v-pres.; Rebecca Strutton sec. Meets second and fourth Thursdays every month, U. S. Grant Hotel.

Salonikas Club—723½, 5th.

Savoy Athletic and Social Club—W A. Roche, pres.; G. A. Pearson sec.; 1060, 4th.

Scottish Social Club—Meets second and fourth Thursdays, Fraternal Brotherhood Hall, 1322, 5th. Emma Veazey, sec., 1344 National av

Slavonian Literary and Social Club—Lale Vukich, sec., 724, 6th.

Soledad Club—Prospect se cor Girard, La Jolla.

University Club of San Diego—344 A Wm Douglas, pres.; R. D. Spicer sec.

University Heights Improvement Club—w s Park blvd, 1 S of Center. Meets first Tuesday each month. Sidney Hammond Smith pres.; G. R. Hayler, sec.

PHONE MAIN 4312
A.D.PIERSALL
INSURANCE

CALL AND SEE ME AT
855 FIFTH STREET

PHONE MAIN 4312
A.D.PIERSALL
INSURANCE

HEMSTOCK & DAVIS, FUNERAL DIRECTORS
1752 FOURTH ST. PHONES, MAIN 2634, HOME 1913

Clubs (Continued)

Wayfarers' Club—145 W. Market.

Wednesday Club The—Mrs. I. N. Lawson, pres.; Mrs. A. J. Thornton, rec. sec.; Mrs. H. W. Foote, cor. sec.; ns Ivy Lane bet. 5th and 6th.

Wide-Awake Improvement Club—Meets every Wednesday night at 8:00 p. m. at club house at 2577 M st. W. J. Kirkwood, pres.; John Urquhart, fin sec.; C. W. Weigand, sec.; Geo. B. Irwin, treas.

ROWING CLUBS.

Olympia Columbia Rowing Assn.—P. C. S. S. Co. whf, ft of 5th. Mabel Riedy, sec.

S. D. High Sch Rowing Club—Bay front ft of 28th.

S. D. Rowing Club—Chas. E. Sumner, pres.; N. E. Brown, sec.; W. F. Sutor, capt.; P. C. S. S. Co. whf.

San Diego Yacht Club—P. A. Girard, commodore, office 740, 4th, Burt F. Dill, sec. Coronado side of bay nr the ferry.

Silver Gate Girls' Rowing Club—P. C. S. S. whf ft of 5th.

State Normal School Rowing Assn.—Foot of W. Market. J. G. Wilkinson, commodore.

Y.W.C.A. Rowing Club—646 Broadway, Ellen V. Cobb, sec.

Zlac Rowing Club Boat House—Foot of W. Market. Mrs. Warren Crouse, commodore.

BANDS AND ORCHESTRAS.

Exposition 1915 Band—J. M. Dodge, mgr., P. J. Frank, director; office 806 F.

Mills Concert Band—Chesley Mills, leader. Savoy Theatre Bldg., rm 304.

Owens' Orchestra—La Mesa. Ernest L. Owens, director, 2558 C.

San Diego Symphony Orchestra—B. R. Schryock, director, 1331, 4th.

San Diego Army and Navy Academy Military Band—Pacific Beach.

Spreckels Theater Orchestra—Peter J. Frank, leader, 806 F.

Young Men's Christian Association Drum Corps—B. O. Lacey, director; 8th ne cor. C.

Advertise in the Directory--It will bring Results

Some one reads it all the time

Ross & George
Bookbinders
Blank Book Manufacturers
and Paper Rulers
860 Third

Frye & Smith
Print This Directory
856 Third St. San Diego

CANDIES LIGHT LUNCHES
KEMP'S SODAS
209-211 BROADWAY

The Underground Geography of San Diego is no pipe dream to
R. G. TREFZGER THE HEIGHTS PLUMBER 1405 University Ave. He is a pioneer and knows the lay of the pipe and can save you money
TELEPHONES HILLCREST 368, HOME 9426

Street and Avenue Guide

OF THE CITY OF SAN DIEGO

In this department of the City Directory the Streets are alphabetically arranged and described by giving the point of commencement of each and the line of direction.

The exact location of any street can be found by referring to the index of map accompanying Directory.

COPYRIGHT 1915 BY SAN DIEGO DIRECTORY CO.

J. C. Packard
BOOK STORE and PRINT SHOP
CIRCULATING LIBRARY
831 SIXTH ST.

Pfahler Buelow & Fisher
Commercial Linotype Compositors
860 3RD

A.

East fr 1st 3 blks N of Broadway

1st 100
2d 200
3d 300
4th 400
5th 500
6th 600
7th 700
8th 800
9th 900
10th 1000
11th 1100
12th 1200
13th 1300
14th 1400
15th 1500
16th 1600
17th 1700
18th 1800
19th 1900
20th 2000
21st 2100
22d 2200
23d 2300
24th 2400
25th 2500
26th 2600
27th 2700
28th 2800
29th 2900
30th 3000
31st 3100
32d 3200
33d 3300
34th 3400

A (West)

West fr 1st 3 blks N of Broadway

1st 100
Front 200
Union 300
State 400
Columbia 500
India 600
Arctic 700
California 800
Atlantic 900

ACACIA.

SE fr 35th at junction with Boston av

35th 3500
Rigel 3200
Sive 3300
Una ends.....3400

38th begins.....——
Vesta ends.....3500
39th 3600

ACACIA DR. (East San Diego)

SE fr University av, 1 blk E of Euclid

University av....6900

ACHILLES DR. (East San Diego)

W fr Rexmore dr, ½ blk S of El Cajon av

Rexmore dr.....4300

ADA

S fr M ½ blk E of 39th

M 100
Superior 300

ADAMS AV.

E fr Mission Cliff Pk 2 blks N of Monroe av

Campus av 1600
North av 1700
Park blvd 1800
Georgia 1900
Florida 2000
Alabama 2100
Mississippi ends.2200
Louisiana ends..2300
Texas 2400
Arizona ends 2500
Hamilton 2600
Oregon 2700
Idaho 2800
Utah 2900
Kansas 3000
Nebraska 3100
Boundary 4600
32d ends 3200
Works av ends..——
Mission dr begins.——
33d ends 3300
34th 3400
35th 3500
36th 3600
37th 3700
38th 3800
Hawley blvd 3900
40th begins 4000
41st 4100
42d 4200
43d 4300
44th 4400

ALABAMA.

N fr Upas, 1 E of Florida

Upas 3400
Myrtle 3500
Dwight begins...3600
Cypress av ends.——
Landis begins....3700
Robinson av ends——
Wightman begins3800
University av ...3900
Lincoln av 4000
Polk av 4100
Howard av 4200
El Cajon av 4300
Meade av 4400
Monroe av 4500
Mission av 4500
Madison av 4600
Adams av 4700

ALAMEDA DR.

S fr Sunset blvd, 1 blk W of Howard

Sunset blvd 4100
Sheridan 4000
Henry ends 3900
St. James pl 3900

ALBATROSS.

N fr junction of Fir and Union 1 blk W of Front

Fir 1900
Grape 2000
Hawthorn 2100
Ivy 2200
Juniper 2300
Kalmia 2400
Laurel 2500
Maple 2600
Nutmeg 2700
Olive 2800
Palm 2900
Quince 3000
Redwood 3100
Spruce 3200
Thorn 3300
Upas 3400
Walnut 3500
Brookes av 3600
Pennsylvania ...3700

SAN DIEGO TILE & WOODSTONE CO.
EXCLUSIVE AGENTS FOR WOODSTONE In San Diego and Imperial Counties
Contractors and Jobbers in all kinds of Floor, Wall and Mantel Tile
DISPLAY ROOMS, OFFICE AND WAREHOUSE: 758 FRONT ST
MAIN 4671

If it's building material you want, see **THE DIXIE LUMBER AND SUPPLY CO.**
WE SELL EVERYTHING TO BUILD ANYTHING
BOTH PHONES — UNIVERSITY AVE. AND OHIO ST.

Robinson av 3800
University av ...3900
Washington 4000
Lewis 4100
Montecito Way ..4150

ALBERT.
N fr Upas 3 blks E of 10th
Upas 3400
Myrtle av 3500
Brookes av 3600
Cypress av ....—
Pennsylvania av 3700
Robinson av.....3800

ALMOND.
(East San Diego)
E fr Boundary 1 blk S of Broadway
Boundary 3900
Penn av 4000
Alta av 4100
Clifton 4200
Ends at 43rd.

ALPHA.
E fr 37th 1 blk N of Beta
37th 3700
38th 3800
39th 3900
40th 4000
41st 4100
42d 4200

ALPINE.
(East San Diego)
N fr University av 1 blk E of Euclid av
University av ...3900
Anna av 4000
El Cajon av.....4100
Orange av.....4200
Florence av.....4300

ALTA.
N fr Almond 1 blk E of Penn av
Almond 900
Broadway 1000
[illegible] 1100

ALTADENA
(East San Diego)
N fr Anna av 1 blk E of Manzanita
Anna av 4000
El Cajon av.....4100
Orange av.....4200
Florence av.....4300

ALTAMIRA PL.
W fr Hermosa way 1 blk N of Altura pl
Hermosa way ...1600
Sierra Vista 1700
Valle Vista 1800

ALTURA PL.
W fr Hermosa Way 1 blk N of Montecito Way
Hermosa way....4200
Sierra Vista 4200

AMETHYST.
(East San Diego)
N fr 1 blk S of Swan av, 1 blk E of Standard
Swan av 2900
Denver av 3000
Highland av 3100
Ohio av 3200

AMPUDIA (Old Town)
NE fr Kurtz 1 NW of Trias
Kurtz 3750
Hancock 3800
Moore 3850
Jefferson 3900
Congress 3950
San Diego av ...4000
Juan 4100
Sunset blvd 4200
Whitman 4250
Chestnut 4300
Hickory 4350
Fort Stockton dr.4400
Pine 4450
Cherry 4500

ANDERSON PL.
E fr 5th 1 blk N of Brookes av
5th 500
6th 600

ANDREWS.
NE fr Titus 1 blk NW of Wellborn
Titus 3550
Linwood 3600
Guy 3650
Puterbaugh 3700
Torrence 3750
Neale 3800
Sutter 3850
Tupper 3900
Sublett 3950

ANNA.
(East San Diego)
E fr Boundary 1 blk N of University
Boundary 4200
Mission av 4300
Wabash av 4400
Scott av 4500
Swift av 4600
Pacific av 4700
Wilson av 4800
Storey av 4900
Bradt av 5000
Reed av 5100
Thomas av 5200
Daley av 5300
Sisson av 5400
Hugo av 5500
Conklin av 5600
Stockton av 5700
Copeland av 5800
Van Dyke av....5900
Pauly av 6000

ANTHONY DR.
N fr Division 1 blk E of Osborne .. ....
Division 2300
Marine View dr..2200

ARCADIA DR.
W fr Hawk ½ blk N of Barr
Hawk 4400
Avalon dr 4400

ARCADIAN AV.
N fr Windsor 1 blk W of Commonwealth av
Windsor av 2200
Juniper 2300

ARCH.
N fr Meade av 1 blk W of New Jersey
Meade av 4400
Monroe av 4500

ARCTIC.
N fr the bay 1 blk E of California
H 600
G 700
F 800
E 900
Broadway 1000
C 1100
B 1200
A 1300
Ash 1400
Beech 1500
Cedar 1600
Date 1700
Fir 1900
Grape 2000
Hawthorn 2100
Ivy 2200
Juniper 2300
Kalmia 2400
Laurel 2500
Maple 2600
Nutmeg 2700
Olive 2800
Palm 2900
Quince 3000
Redwood 3100
Spruce 3200
Sassafras 3300
Thorn 3400
Upas 3500
Vine 3600
Walnut 3700
Bean 3800
Winder 3900
Harasthy 4000
McKee 4100
McNealy 4200

ARDEN WAY.
N fr Sunset blvd 1 blk W of St James pl
Sunset blvd 4200
Hickory begins..2000
Ft Stockton dr..2000

ARGUELLO.
N fr Sunset blvd 1 blk W of Arden way
Sunset blvd 4200
Hickory 2100

Ross & George
Bookbinders
Blank Book Manufacturers
and Paper Rulers
860 Third

Frye & Smith
Print This Directory
856 Third St. San Diego

TIP-TOP AND KLEEN MAID BREAD
MANUFACTURED BY **SNOWFLAKE BAKING CO.**
HOME 1047 MAIN 47
SOLD BY ALL GROCERS

THE BARKER-GILMORE SPORTING GOODS COMPANY 1118 FOURTH STREET

Hambley and Smith Hambley and Smith Hambley and Smith Hambley and Smith Hambley and Smith Hambley and Smith Hambley and Smith Hambley and Smith Funeral Directors 1570 4th Tels M. 139 Home 1139

Pfahler Buelow & Fisher

Commercial Linotype Compositors

860 3RD

ARIZONA.
N fr Upas 1 blk E of Texas
Upas 3400
Myrtle av 3500
Dwight 3600
Landis 3700
Wightman 3800
University av ...3900
Lincoln av 4000
Polk av 4100
Howard av 4200
El Cajon av 4300
Meade av 4400
Monroe av 4500
Madison av 4600
Adams av 4700
Collier av 4800

ARNOLD.
(East San Diego)
E fr Winona 2 blks N of El Cajon av
Winona 7300
Manzanita 7400
Winn av 7500

ARNOLD
N fr Upas 1 blk E of Arizona
Upas 3400
Myrtle av 3500
Dwight 3600
Landis 3700
Wightman 3800
University av ...3900

ARNOLD PL.
W fr Maryland bet Van Buren and Tyler
Maryland 1400

ARISTA (Old Town)
NE fr Kurtz 1 blk NW of Ampudia
Kurtz 3750
Hancock 3800
Moore 3850
Jefferson 3900
Congress 3950
San Diego av 4000
Juan 4100
Sunset blvd 4200
Whitman 4250
Chestnut 4300
Hickory 4350
Ft Stockton dr...4400
Pine 4450
Cherry 4500

ARTHUR AV.
(Normal Heights)
E fr Mission dr 1 blk N of McKinley av
Mission dr .....——
38th 3800
Hawley blvd 3900
40th 4000
41st 4100
Mission dr .....——

ASH.
E fr 1st 1 blk N of A
1st 100
2d 200
3d 300
4th 400
5th 500
6th 600
7th 700
8th 800
9th 900
10th 1000
Balboa Park
(not open to 28th)
28th 2800
Granada av 2850
29th 2900
Dale 2950
30th 3000
Fern 3050
Grove .....——
Ida 3150
32d 3200
Bancroft 3250
33d 3300
Felton .....——
Gregory .....——
34th 3400
Morse .....——
Whaley .....——
35th 3500
Dalton .....——
Pennell .....——
36th 3600
McClellan .....——
Bay View 3700
Cuyamaca .....——

ASH (West)
W fr 1st 1 blk N of A
1st 100
Front 200
Union 300
State 400
Columbia 500
India 600
Arctic 700
California 800
Atlantic 900

ATLANTIC.
N fr H 1 blk E of the bay
H 600
G 700
F 800
E 900
Broadway 1000
C 1100
(Not open to A)
A 1300
Ash 1400
Beech 1500
Cedar 1600
Date 1700
Fir 1800
Grape 1900

ATLANTIC (North)
N fr Bean 1 blk E of the bay
Bean 200
Emory 300
Harasthy 400
Clayton 500
Sutherland 600
Noell 700
Estudillo 800
Wright 900
Bandini 1000
Couts 1100
Witherby 1200

AUBURN DR.
(East San Diego)
SE fr Euclid av 1 blk S of University av
Euclid av 3900

AUBURN
(East San Diego)

AVALON DR.
W fr Hawk ½ blk N of Barr
Hawk 4400
Arcadia 4400

B.
E fr 1st 2 blks N of Broadway
1st 100
2d 200
3d 300
4th 400
5th 500
6th 600
7th 700
8th 800
9th 900
10th 1000
11th 1100
12th 1200
13th 1300
14th 1400
Bancroft pl.....1450
15th 1500
16th 1600
17th 1700
18th 1800
19th 1900
20th 2000
21st 2100
22d 2200
23d 2300
24th 2400
25th 2500
26th 2600
27th 2700
28th 2800
29th 2900
30th 3000
31st 3100
Ida .....——
32d 3200
33d 3300
34th 3400

B (West)
W fr 1st 2 blks N of Broadway
1st 100
Front 200
Union 300
State 400
Columbia 500
India 600
Arctic 700
California 800
Atlantic 900

SAN DIEGO MARINE CONSTRUCTION COMPANY
FOOT OF SAMPSON ST. FORMERLY FELLOWS BOAT WORKS TELS. MAIN 4363, HOME 3467
BOATS!! BOATS!! BOATS!! BOATS!!

RECTOR SYSTEM GAS HEATING
Erling Rohde AGENT
833 EIGHTH ST. MAIN 1743 HOME 3473

BABCOCK
NW fr the bay 1 blk W of Vedder
Couts 2150
Witherby 2200

BACHMAN PL.
N fr Lewis 1 blk E of 2d
Lewis 4100
Montecito Way..4150
Rigdon 4200

BANCROFT.
N fr A 1 blk E of 2d
. 1300
Ash 1400
Beech 1500
Cedar 1600
Date 1700
Elm 1800
Fir 1900
Grape 2000
Hawthorn 2100
Ivy 2200
Juniper 2300
Kalmia 2400
Laurel 2500
Maple 2600
Nutmeg 2700
Opas 3400
Myrtle 3500
Pwight 3600
Randis 3700
Wightman 3800
Niversity av...3900
Lincoln av 4000
Boundary .....——

BANCROFT.
S fr Martin av 1 blk E of 32d
Cartin av 600
Freely av 700
Logan av 800

BANCROFT PL.
N fr C 1 blk W of 30th
.....1100
.....1200

BANDINI.
NE of Water 1 blk S of Wright
Water 3650
Atlantic 3700
Burtz 3750
Hancock 3800
Moore 3850
La Jolla av.....3900
Jefferson 3950
Columbia 4000
Union 4050
Porton 4100

BARR.
E fr Ingalls 1 blk S of Hunter
Ingalls 1300
Jackdaw 1200
Kis 1100
Hawk 1000
Gold finch 900
Falcon 800
Eagle 700
Dove 600
Curlew 500

BAY AV.
E fr the bay 1 blk S of Colton av, E fr 28th
28th 2800
29th 2900
30th 3000
31st 3100
32d 3200

BAY VIEW.
N fr A 1 blk E of McClellan
A 1300
Ash 1400
Beech 1500
Cedar 1600
Date 1700
Elm 1800

BAY VIEW AV.
N fr junction of Couts and Orizaba 1 blk W of Miller
Changed to Couts

BEAN.
NE fr Atlantic 1 blk N of Walnut.
Atlantic 200
Kurtz 1600
Arctic 1400
India 1300
Columbia 1200
State 1100
Union 1000

BEARDSLEY.
NE fr Railroad av 3 blks SE of N
Railroad av 100
Pierce av 200
Main 300
Newton av 400
National av 500
Logan av 600
Kearney av 700
Julian av 800
N .....——

BEECH.
E fr 1st 5 blks N of Broadway
1st 100
2d 200
3d 300
4th 400
5th 500
6th 600
7th 700
8th 800
9th 900
10th 1000
Balboa Park (not open to 28th)
28th 2800
Granada av .....——
29th 2900
Dale .....——
30th 3000
Fern .....——
Grove .....——
31st 3100
Ida .....——
32d 3200
Bancroft .....——
33d 3300
Felton .....——
Gregory .....——
34th 3400
Morse .....——
Whaley .....——
35th 3500
Dalton .....——
Pennell .....——
36th 3600
McClellan .....——
Bay View 3900
Cuyamaca .....——

BEECH (West)
W fr 1st 5 blks N of Broadway
1st 100
Front 200
Union 300
State 400
Columbia 500
India 600
Arctic 700
California 800
Atlantic 900

BELMONT AV.
(Normal Heights)
NE fr Mission dr 1 blk E of N end of 44th
Mission dr .....——
Bonnie Brae av..——

BENESCH AV.
E fr 33d 1 blk S of Broadway
33d 3300
34th 3400
35th 3500

BENSON.
NE fr Union 1 blk N of Walnut
Union 1400
Horton 1300
Puterbaugh 1200

BENTON PL.
(Normal Heights)
N fr Mission dr 1 E of 41st

BERYL.
(East San Diego)
N fr Home av 1 blk E of Coral
Home av 2900
Denver 3000
Highland av 3100
Ohio 3200

BETA.
E fr 37th 1 blk S of Alpha
37th 3700
38th 3800
39th 3900
(not open to 41st)

Ross & George
Bookbinders
Blank Book Manufacturers
and Paper Rulers
860 Third

Frye & Smith
Print This Directory
856 Third St. San Diego

The San Diego Union

John Burnham & Company
212-214 TIMKEN BUILDING
REAL ESTATE
LOANS
AND INSURANCE

Ross & George
Bookbinders
Blank Book Manufacturers
and Paper Rulers
860 Third

Pfahler Buelow & Fisher
Commercial Linotype Compositors
860 3RD

41st 4100
42d 4200

BIRCH.
SE fr 34th at junction with Boston av
34th 3400
Rigel 3500
Sive 3500
Thor ends .....——
Una 3700
Vesta 3800
39th 3900
40th 4000

BLAINE.
E fr Cleveland 1 blk N of University av
Cleveland av 1400
University blvd..1500
Centre 1600
Park blvd 1700

BONNIE BRAE AV.
(Normal Heights)
N fr Adams dr 2 blks E of 44th
Adams ave 4700
Menlo av 4800
Belmont av 4900
Ward 5000

BOONE.
NW fr Wellborn 1 blk N of Neale
Changed to Sutter

BOSTON AV.
E fr 26th 1 blk N of Main
26th 2600
27th 2700
28th 2800
29th 2900
30th 3000
31st 3100
32d 3200
33d begins 3300
34th 3400
35th begins 3500
36th 3600
37th 3700
38th 3800
39th 3900
40th 4000
41st 4100

BOUNDARY.
NW fr Juniper 1 blk W of Mission av
Geary begins ...2400
Laurel ends 2500
Powell begins ..2600
Hayes begins ...2800
Suffolk begins ..3000
Norfolk begins..3100
Kearney av begins 3200
Fulton begins ..4400
Franklin ends ..3500
Myrtle ends 3600
Bowery begins ..——
Dwight ends 3700
Castle begins ..——
Landis ends ....——
Klauber begins ..——
Wightman ends 3800
University av ...3900
Gilmore begins .——
Lincoln ends ...4000
Steiner begins ..——
Anna begins ....——
Polk av ends ...4100
Orange av begins——
Howard av ends.4200
El Cajon av 4300
Meade av ends..4400
Olive av begins..——
Monroe av 4500
Madison av 4600
Adams av 4700
Works av 4800

BOWERY.
(East San Diego)
E fr Boundary 1 blk S of Castle
Boundary 3400
Mission av 3500
Madison av 3600

BOYD (Old Town)
NW fr Witherby 1 blk NE of Juan
Changed to Sunset blvd

BRADT AV.
(East San Diego)
N fr Kearney av 1 blk E fr Storey av
Kearney av 3400
Wilson av 3500
Essex 3600
Howard 3700
Castle 3800
Klauber 3900
Steiner 4000
Anna 4100
El Cajon av.....4200
Orange av.....4300
Olive av 4400

BRANT.
N fr junction of Union and Hawthorn
Hawthorn 2100
Ivy 2200
Juniper 2300
Kalmia 2400
Laurel 2500
Maple 2600
Nutmeg 2700
Olive 2800
Palm 2900
Quince 3000
Redwood 3100
Spruce 3200
Thorn 3300
Upas 3400
Robinson 3800
University av ...3900
Douglass 4000
Washington 4050
Lewis 4100
Montecito Way..4150
Rigdon 4200

BROADWAY.
E fr 1st 1 blk S of C
1st 100
2d 200
3d 300
4th 400
5th 500
6th 600
7th 700
8th 800
9th 900
10th 1000
11th 1100
12th 1200
13th 1300
14th 1400
15th 1500
16th 1600
17th 1700
18th 1800
19th 1900
20th 2000
21st 2100
22d 2200
23d 2300
24th 2400
25th 2500
Glendale av ends 2550
26th 2600
27th 2700
28th 2800
29th 2900
30th 3000
31st 3100
32d 3200
33d 3300
34th 3400
35th 3500
36th 3600

BROADWAY (West)
W fr 1st 1 blk S of C
1st 100
Front 200
Union 300
State 400
Columbia 500
India 600
Arctic 700
California 800
Atlantic 900

BROADWAY.
E fr 1st 1 N of Lewis
Changed to Montecito Way

BROADWAY—West
W fr 1st 1 N of Lewis
Changed to Montecito Way

BROOKES AV.
E fr 1st 1 blk N of Walnut
1st 100
3d 300
4th 400
5th 500
6th 600
7th 700

ORT IRON WORKS
PHONE MAIN 1920
11th AND M

F. W. BRADLEY CO.
Wholesale Wines and Liquors
Prompt Free Delivery
FAMILY TRADE A SPECIALTY
TELS: HOME 1157, MAIN 157
1058 FOURTH ST.

8th 800
9th 900
(not open to Richmond)
Richmond 2100
Albert .....——
Herbert 2200
Park blvd 2300

BROOKES AV.(West)

W fr 1st 1 blk N of Walnut
1st 100
Front 200
Albatross 300
Brant 400
Curlew 500
Dove 600
Eagle 700
Falcon 800
Goldfinch 900
Hawk 1000
Ibis 1100
Jackdaw 1200
Kite 1300
Lark 1400

BROOKLYN AV.
(East San Diego)

N fr Turk 2 blks E of Horton av
Turk 2900
Horton av.....3000
Dawn 3050
Scio 3100
Prospect 3150
Pascoe 3200
Horton .....——
High .....——
Montgomery 3300

BRYANT.

NE fr Main 1 blk NW Pluto NE to Boston av.

BUCHANAN.

NW fr Hayes av 1 blk W of Maryland
Hayes 4200
New Jersey begins 4200
Connecticut begins 4300
Oklahoma begins.4400
Massachusetts begins 4500

BURLINGAME DR.

E fr 30th 1 blk S of Nutmeg
30th 3000
31st 3100

BUSH.

W fr Eagle 3 blks S of Washington
Eagle 900
Goldfinch 1000
Ibis 1100
Jackdaw 1200
Kite 1300

BUTLER.
(East San Diego)

E fr Boundary 1 blk N of C
Boundary 3900
Vista av 4000
Penn av 4100
Gordon av 4100
Ohio av 4300

C.

E fr 1st 1 blk N of Broadway
1st 100
2d 200
3d 300
4th 400
5th 500
6th 600
7th 700
8th 800
9th 900
10th 1000
11th 1100
12th 1200
13th 1300
14th 1400
Bancroft pl begins .....——
15th 1500
16th 1600
17th 1700
18th 1800
19th 1900
20th 2000
21st 2100
22d 2200
23d 2300
24th 2400
25th 2500
26th 2600
27th 2700
28th 2800
29th 2900
30th 3000
31st 3100
Ida .....——
32d 3200
33d 3300
34th 3400
35th 3500
36th 3600

C (West)

W fr 1st 1 blk N of Broadway
1st 100
Front 200
Union 300
State 400
Columbia 500
India 600
Arctic 700
(not open to California)
California 800
Atlantic 900

CABRILLO.
(East San Diego)

N fr Ohio av 1 blk E of Highland av
Ohio 3200
Chatham 3300
Center 3400
Clark 3500
Howard 3600
Castle 3700
Klauber 3800
University av ...3900
Anna av 4000
Orange av 4100
El Cajon av 4200

CALHOUN.

N fr Getti 1 blk E of Stephens
Getti 4050
Lewis 4100
Montecito way ..4150
Rigdon 4200
Hunter 4250

CALHOUN.
(Old Town)

NW fr Taylor 1 blk NE of San Diego av
Twiggs 2600
Mason 2700
Wallace 2800
Taylor 2900
Rosecrans 3000
Gaines 3100
Riley 3200
Greenwood 3300

CALIFORNIA.

N fr I 2 blks E of the bay
I 500
H 600
G 700
F 800
E 900
Broadway 1000
C 1100
(Not open to A)
A 1300
Ash 1400
Beech 1500
Cedar 1600
Date 1700
Fir 1900
Grape 2000
Hawthorn 2100
Ivy 2200
Juniper 2300
Kalmia 2400
Laurel 2500
Maple 2600
Nutmeg 2700
Olive 2800
Palm 2900
Quince 3000
Redwood 3100
Spruce 3200
Sassafras 3300
Thorn 3400
Upas 3500
Vine 3550
Walnut 3600
Kurtz 3600
Chambers 3650
Bean ends .....——
Winder 3700
Emory ends .....——
Pierce 3750
Harasthy ends .....——
McKee 3800
Clayton ends .....——
McNealy 3850
Sutherland ends .....——
Stone 3900
Noell ends .....——
Henry 3950

Barney & Barney
Insurance
Bonds, Loans
Liability
Compensation
PACIFIC MUTUAL LIFE INS. CO.
E. P. RIECKER, Agt.
Scripps Bldg.
Rooms 207-209

The Universal Health Association preserves and restores health
1550 3rd

LOTS OF MONEY
SAVED TO YOU BY LETTING US COLLECT YOUR RENTALS AND CARE FOR YOUR PROPERTIES
MASTEN & KENDALL
919 SIXTH STREET

PACIFIC PHONE MAIN 2728

B. H. VREELAND & CO.

409 AMERICAN NAT. BANK BLDG

PUBLIC ACCOUNTANTS

Johnson Connell & Saum

FUNERAL DIRECTORS

LADY ASSISTANT

Seventh and Broadway

TELEPHONES SUNSET, MAIN 158 HOME 1158

Naylor Gem Co.

Jewelers Miners and Cutters of Precious Stones

We have our own mines of Tourmaline, Beryl, Turquois, Hyacinth and Garnet

330 Broadway

U. S. Grant Hotel

CAMBRIDGE.
(Normal Heights)
W fr Kensington dr 2 blks N of Jefferson av
Kensington dr ..5300
Crescent rd 5400
Plymouth av 5500

CAMPUS AV.
NW fr University blvd 1 blk N of Lincoln av
University blvd..4100
Tyler av begins..4200
Van Buren av begins 4300
Meade av 4400
Monroe av 4500
Madison av 4600
Adams av 4700
Golden Gate av begins 4700

CANYON RD.
N fr Ft Stockton dr 1 blk W of Sierra Vista
Ft Stockton dr...1800

CAPITAN AV.
N fr Kalmia 2 blks E of 30th
Kalmia 2400
Laurel 2500
Maple rebegins...2600
Burlingame dr ..2700

CAPPS.
E fr Idaho 2 blks N of Upas
Idaho 2600
Utah 2700
Sherman 2800
Kansas 2900
30th 3000
Ray 3100

CASTLE.
(East San Diego)
E fr Boundary 1 blk S of Klauber
Boundary 4200
Mission av 4300
Wabash av begins 4400
Madison av ends.4500
Swift av begins..4600
Pacific av 4700
Wilson av 4800
Storey av 4900
Bradt av 5000
Reed av 5100
Thomas av 5200
Daley av 5300
Sisson av 5400
Hugo av 5500
Conklin av 5600
Copeland av 5800
Van Dyke av....5900
Pauly av 6000

CEDAR.
E fr 1st 6 blks N of Broadway
1st 100
2nd 200
3d 300
4th 400
5th 500
6th 600
7th 700
8th 800
9th 900
10th 1000
Balboa Park (not open to 28th)
28th 2800
Granada .....——
29th 2900
Dale .....——
30th 3000
Fern .....——
Grove .....——
31st 3100
Ida .....——
32d 3200
Bancroft .....——
33d 3300
Felton .....——
Gregory .....——
34th 3400
Whaley .....——
35th 3500
Pennell .....——
36th 3600
McClellan .....——
Bay View .....——
Cuyamaca ends..3700

CEDAR (West)
W fr 1st 6 blks N of Broadway
1st 100
Front 200
Union 300
State 400
Columbia 500
India 600
Arctic 700
California 800
Atlantic 900

CENTER.
N fr University av 1 blk E of University blvd .....
University av ...3900
Blaine av .....——
Lincoln av 4000
Park blvd 4100

CENTER.
(East San Diego)
E fr Washington av 1 blk N of Chatham
Washington av...5000
Franklin av 5100
Nelson av 5200
Lafayette av 5300
Sisson av 5400
Hugo av 5500
Conklin av 5600
Stockton av 5700
Copeland av 5800
Van Dyke av 5900
Brooklyn av 6000

CERRO GORDA AV.
N fr G 1 blk E of 27th .....
G 700

CERROS.
(East San Diego)
N fr University av 1 blk E of Estrella
University av ...3900
Anna av 4000
El Cajon av.....4100
Orange av.....4200
Florence av.....4300

CHALMERS
(See Bean)

CHAMBERS.
NE fr California 1 blk N of Walnut
Changed to **BEAN**

CHAMOUNE.
(East San Diego)
N fr Ohio av 1 blk E of Cabrillo
Ohio av 3200
Chatham 3300
Centre 3400
Clark 3500
Howard 3600
Castle 3700
Klauber 3800
University av ...3900
Anna av 4000
Orange av 4100
El Cajon 4200

CHATHAM.
(East San Diego)
E fr Wabash av 1 blk S of Centre
Wabash av 5000
Franklin av 5100
Nelson av 5200
Lafayette av 5300
Sisson av 5400
Hugo av 5500
Conklin av 5600
Copeland av begins 5700
Lexington av 5800

CHERRY (Old Town)
NW fr Witherby 1 blk NE of Pine
Witherby 2200
Hortensia 2250
Trias 2300
Ampudia 2350
Arista 2400
Conde 2450
Harney 2500
Twiggs 2600
Mason 2700
Wallace 2800
Jackson 2850
Taylor 2900
Rosecrans 3000
Gaines 3100
Riley 3200
Greenwood 3300

CHESTER PL.
Normal Heights)
E and W fr N end of Hawley blvd

Fintzelberg & Steinmetz

RENTS COLLECTED, PROPERTY MANAGED

759 SIXTH STREET, Express Block

Sunset Main 829. Home 1329

Wankowski-Osborn Co., Inc.

REAL ESTATE, INSURANCE, SURETY BONDS

Home Phone 1315, Sunset 2029

341-342-343 Spreckels Theatre Building

CHESTNUT
(Old Town)

NW fr Witherby 1 blk NE of Whitman
Witherby 2200
Hortensia 2250
Trias 2300
Ampudia 2350
Arista 2400
Conde 2450
Harney 2500
Twiggs 2600
Mason 2700
Wallace 2800
Jackson 2850
Taylor 2900
Rosecrans 3000
Gaines 3100
Riley 3200
Greenwood 3300

CHURCH.
(East San Diego)

NW fr junction Horton av and German 1 blk W of Wall
Horton av .....——
Scio av .....——
Pascoe av .....——
Montgomery av..——
Park av .....——
Hubbel av .....——
Estrella pl .....——

CIRCLE DR.
(Normal Heights)

E fr Bonnie Brae av 1 blk N of Adams av
Bonnie Brae ....——

CLARK.
(East San Diego)

E fr Nelson av 1 blk N of Centre
Nelson av 5200
Lafayette av ...5300
Sisson av 5400
Hugo av 5500
Conklin av 5600
Stockton av 5700
Copeland av 5800
Van Dyke av ...5900
Brooklyn av 6000

CLARK.

NE fr Columbia 1 blk W of Mission Hills blvd
Titus .....——
Columbia 1600
Linwood 1500
Guy 1400
Puterbaugh 1300
Torrance 1200

CLAY AV.

E fr 28th 2 blks S of N
28th 2800
29th 2900
30th 3000
31st 3100
32d 3200
33d 3300

CLAYTON.

NE fr the bay 1 blk E of Sutherland
Atlantic 2300
Kurtz 2200
Hancock 2100
Moore 2000
La Jolla av 1900

CLEVELAND AV.

NE fr intersection of 10th and University av
10th 1000
Vermont 1200
Richmond 1400
Blaine av ends..——
Lincoln av 1500
Tyler av 1600
Van Buren av ..1700
Meade av 1800
Monroe av 1900
Madison av 2000
Golden Gate av..2100

CLIFF.

E fr Panorama 1 blk N of Adams av
Panorama 4800

CLIFF PL.
(Normal Heights)

N fr Mission dr 1 blk N of McKinley av

CLIFTON.

N fr Almond 1 blk E of Alta
Almond 900
Broadway 1000

CLINTON.

E fr 37th ½ blk S of M.
37th 3700
38th 3800

COLLIER AV.

E fr Arizona 1 blk N of Adams av
Arizona 2500
Hamilton 2600
Oregon 2700
Idaho 2800
Utah 2900
Kansas 3000

COLONIAL AV.
(East San Diego)

N fr Ohio av 1 blk E of Fairmount av
Ohio av 3200
Chatham 3300
Center 3400
Clark 3500
Howard 3600
Castle 3700
Klauber 3800
Universitya av ..4000
Anna av 4100
Orange av 4200
El Cajon av 4300

COLTON AV.

E fr bay 1 blk S of Main
27th 2700
28th 2800
29th 2900
30th 3000
31st 3100
32d 3200

COLUMBIA.

N fr the bay 1 blk W of State
I 500
H 600
G 700
F 800
E 900
D 1000
C 1100
B 1200
A 1300
Ash 1400
Beech 1500
Cedar 1600
Date 1700
Elm ends 1800
Fir 1900
Grape 2000
Hawthorn 2100
Ivy 2200
Juniper 2300
Kalmia 2400
Laurel 2500
Maple 2600
Nutmeg 2700
Olive 2800
Palm 2900
Quince 3000
Redwood 3100
Spruce 3200
Sassafras 3300
Thorn 3400
Upas 3500
Vine 3600
Walnut 3700
Chambers 3800
Winder 3900
Wellborn begins.——

COMMONWEALTH AV.

N of Ivy 2 blks W of city limits
Windsor 2200
Juniper 2300
Laurel 2500

CONDE (Old Town)

NE fr Kurtz 1 blk NW of Arista
Kurtz 3750
Hancock 3800
Moore 3850
Jefferson 3900
Congress 3950
San Diego av ...4000
Juan 4100
Sunset blvd 4200
Whitman 4250
Chestnut 4300
Hickory 4350
Ft Stockton dr...4400
Pine 4450
Cherry 4500

IRWIN & CO.

HAY, GRAIN
FLOUR,
MILL FEEDS,
POULTRY
FEEDS,
GRAIN BAGS.
WOOL BAGS,
SACK
TWINE,
COAL

Main office
FOURTH AND k

PHONES:
MAIN 440
HOME 1440

Dairy in Mission Valley
Best Milk and Cream
ALLEN'S DAIRY
R. F. D. NO. 2
BOTH PHONES
MISSION VALLEY

4%
MAKE YOUR SAVINGS MULTIPLY BY DEPOSITING WITH
SOUTHERN TRUST AND SAVINGS BANK
4% ON TERM DEPOSITS — 3% ON ORDINARY

LEIGHTON McMURTRIE CO.
320 BROADWAY, U. S. GRANT HOTEL BUILDING
REAL ESTATE
INSURANCE
MORTGAGE LOANS

PHONES:
HOME 1260
MAIN 260

G. C. ARNOLD & SON

Real Estate and Insurance

1312 FIFTH ST.

P. M. DAIRY ASS'N

An association of dairymen whereby we produce and deliver our own products in the form of sweet milk, cream, butter, ice cream, cottage cheese, buttermilk and all dairy products

12TH AND K

PHONES: HOME 2034
SUNSET 834

CONGRESS.
(Old Town)

NW fr Witherby 1 blk NE of Jefferson
Witherby 2200
Hortensia 2250
Trias 2300
Ampudia 2350
Arista 2400
Conde 2450
Harney 2500
Twiggs 2600
Mason 2700
Smith 2800
Wallace 2850
Taylor 2900
Rosecrans 3000
Gaines 3100
Riley 3200
Greenwood 3300

CONKLIN AV.
(East San Diego)

N fr junction of Pearl and Lexington av 1 blk E of Hugo av
Lexington av ...3300
Chatham 3400
Centre 3500
Clark 3600
Howard 3700
Castle 3800
Klauber 3900
University av ...4000
Anna av 4100
Orange av 4200
El Cajon av 4300
Olive av 4400
Monroe av 4500

CONNECTICUT.

SW fr intersection of Arch and New Jersey 1 blk W of Maryland
Arch 4400
Buchanan 4300

CONTOUR BLVD.
(East San Diego)

S fr El Cajon av 1 blk E of Lemona
El Cajon av 4400
Paradise Alley ..4300

COPELAND.
(East San Diego)

N fr Chatham 1 blk E of Stockton av.
Chatham 3400
Centre 3500
Clark 3600
Howard 3700
Castle 3800
Klauber 3900
Steiner 4000
Anna av 4100
El Cajon av.....4200
Orange av.....4300
Olive av 4400
Monroe av 4500

COPLEY AV.

E fr Oregon 2 blks N of Adams
Oregon 2700
Urada begins ...2800
Idaho ends 2900
Utah ends 3000
Vista pl begins..3100
Kansas ends 3200
Enrie rd begins..3300

CORAL.
(East San Diego)

N fr Home av 1 blk E of Amethyst
Home av 2800
Swan av 2900
Denver 3000
Highland av 3100
Ohio 3200

COTTONWOOD.

SE fr 33d at junction with Boston av
33d 3300
Boston av 3400
Pluto 3500
Rigel 3600
Sive 3700
Thor .....
Una 3800
Vesta .....
39th 3900
Yama ends .....
40th 4000
41st 4100

COUNTY RD.
(Normal Heights)

N fr Monroe av 1 blk E of Edgeware rd
Monroe av 4500
Mission dr 4600
Adams av 4700
Jefferson av 4800
Oxford av 4900
Plymouth av ...5000

COURT WAY.

E fr Hawk 2 blks N of Barr
Hawk 1000

COUTS.

NE fr bay bet Witherby and Bandini
Atlantic 2300
Kurtz 2200
Hancock 2100
Moore 2000
La Jolla av 1900
Jefferson 1800
California 1700
Columbia 1600
Union 1500
Horton 1400
Puterbaugh 1300

CRANE PL.

S fr Sutter 1 blk W of Hawk
Sutter 3700

CRESCENT RD.
(Normal Heights)

E fr Cambridge 3 blks N of Jefferson av
Cambridge 5400
Terrace dr 5500
Kensington dr...5600

CROSBY.

NE fr Railroad av bet Beardsley and Dewey
Railroad av 1500
Pierce av 1400
Main 1300
Newton av 1200
National av 1100
Logan av 1000
Kearney av 900
Julian av 800
Irving av 700
Harrison av 600
N 500

CUNNINGHAM.
(East San Diego)

E fr Winona 3 blks N of El Cajon
Winona 7200
Manzanita 7300
Winn av 7400

CURLEW.

N fr junction of Union and Juniper
Juniper 2300
Kalmia 2400
Laurel 2500
Maple 2600
Nutmeg 2700
Olive 2800
Palm 2900
Quince 3000
Redwood 3100
Spruce 3200
Thorn 3300
Upas 3400
Walnut av 3500
Brookes av 3600
Pennsylvania av 3700
Robinson av 3800
University av ...3900
Washington av ..4000
Lewis 4100
Montecito Way..4150
Rigdon 4200

CUYAMACA.

N fr Woolman av 1 blk E of Fortieth
Woolman av 4000
Jamul begins ...4100
Los Pinos begins 4200

CYPRESS AV.

E fr 10th 2 blks N of Upas
10th 1000
Vermont 1200
Richmond 1400
Albert 1500
Herbert 1600
Park blvd 1700
Indiana 1800

PARADISE VALLEY SANITARIUM
NATIONAL CITY, CAL.

H. A. CAMERON CO.
THE OFFICE OF EFFICIENCY
INSURANCE BONDS
UNION BUILDING
PHONES--MAIN 4953 HOME 1788

Georgia 1900
Florida 2000
Alabama 2100

D.

E and W fr 1st 1 blk S of C changed to Broadway

DALBERGIA.

SE fr 32d nr Boston av to city limits
Gem ends 3000
Pluto 3100
Rigel 3200
Sive 3300
Thor 3400
Una 3500
Vesta 3600
39th 3700
Yama 3800

DALE.

N fr A 1 blk E of 29th
A 1300
Ash 1400
Beech 1500
Cedar 1600
Date 1700
Elm 1800
Fir 1900
Grape 2000
Hawthorn 2100
Ivy 2200
Juniper 2250
(not open to Nutmeg)
Nutmeg 2700
Palm 2900
Redwood 3100
Spruce ends 3150
Thorn 3300
Upas 3400

DALEY AV.
(East San Diego)

N fr Castle 1 blk E of Thomas
Castle 3800
Klauber 3900
University av ...4000
Anna av 4100
Orange av 4200

DATE.

E fr 1st 7 blks N of Broadway
1st 100
2d 200
3d 300
4th 400
5th 500
6th ends 600
Balboa Park
(not open to 28th)
28th 2800
Granada 2850
29th 2900
Dale 2950
30th 3000
Fern .....——
(not open to 32d)
32d 3200
Bancroft 3250
33d 3300
Felton .....——
Gregory .....——
34th 3400

DATE (WEST)

W fr 1st 7 blks N of Broadway
1st 100
Front 200
Union 300
State 400
Columbia 500
India 600
Arctic 700
California 800
Atlantic 900

DAVID PL.
(Normal Heights)

NW fr Mission dr 1 blk N of Adams av near 32d
Mission dr 4800
Waverly 4900

DAWN.
(East San Diego)

E fr Brooklyn 1 blk N of Turk

DAWSON BLVD.
(East San Diego)

SE fr Cunningham to Elliott

DELAWARE.

N fr ½ blk S of Madison 5 blks W of Park blvd
Madison av 4600
Garfield begins .——

DELTA.

E fr Acacia bet Gamma and Epselon
Acacia 2300
39th 2400
40th 2500
41st 2600
42d 2700

DENVER.
(East San Diego)

E fr Brooklyn av 3 blks S of Highland av
Brooklyn av 5900
Standard 6000
Amethyst 6100
Coral 6200
Beryl 6300
Diamond 6400
Emerald begins..6500
Home av 6600

DESCANSO.

N fr Kalmia 2 blks W of 32d
(Changed to Dulzura)

DEWEY.

NE fr Colton bet Crosby and Evans
Colton 1300
Main 1200
Newton av 1100
National av 1000
Logan av 900
Kearney av 800
Julian av 700
Irving av 600
Harrison av 500
Woolman av 400
Franklin av beg. 300
N .....——

DIAMOND.
(East San Diego)

N fr Home av 1 blk E of Beryl
Home av 3000
Denver av 3100
Highland av 3200
Ohio av 3300

DICKINSON.

E fr Front 1 blk N of Stockton
Front 100

DODGE AV.
(East San Diego)

E fr Vine 1 blk S of Park av
Vine .....——
Zinfendel begins.——
Trainor ends ...——
Montgomery beg.——
Freeman begins..——
Scio av .....——

DODSON.

N of K 1 blk W of 30th
K 300
J 400
I 500
H 600

DOUGLAS AV.
(East San Diego)

S fr El Cajon av 2 blks E of Lemona
El Cajon av 4400
Stanton 4200
Valley dr 3700

DOUGLASS.

W fr Albatross 1 blk S of Washington
Albatross 300
Brant 400
Dove 500
Eagle 600
Falcon 700
Goldfinch 800
Hawk 900
Ibis 1000
Jackdaw 1100
Ingalls 1200
Hooker 1300

DOVE.

N fr junction of Horton av and Nutmeg 1 blk W of Curlew
Nutmeg 2700
Olive 2800
Palm 2900
Quince 3000
Redwood 3100
Spruce 3200

W. P. Fuller & Co.
PAINTS
OILS
GLASS
DOORS
SASH
MIRRORS
STAINS
VARNISH
7th and F

Henry Wiegand
Ladies' Tailor
PHONES
Home 1593
Main 2578
1165 FOURTH STREET

Kettner & Salmons
The Insurance Men
Write Life Health Accident Fire Bonds Liability Burglary Automobiles Plate Glass
Pacific 244
Home 1344
Timken Building

CALIFORNIA IRON WORKS
INCORPORATED
PHONES, HOME 1336, SUNSET 1336
FOOT OF SEVENTH STREET, SAN DIEGO, CALIFORNIA
ENGINEERS, FOUNDERS, MACHINISTS
STRUCTURAL IRON AND STEEL CONTRACTORS
FREIGHT AND PASSENGER ELEVATORS

M. F. ZENT
Insurance
Fire
Accident
Liability
Plate Glass
Automobile
Live Stock
Burglary
Elevator
Rent
Surety Bonds
207
AMERICAN NAT'L BANK BUILDING

Pfahler Buelow & Fisher
Commercial Linotype Compositors
860 3RD

Thorn 3300
Upas 3400
Willow 3500
Brookes av 3600
Not open to Univ av
University av ...3900
Douglass 3950
Washington 4000
Getti 4050
Lewis 4100
Montecito way ..4150
Rigdon 4200
Hunter 4250
Barr 4300

DULZURA AV.

N fr Kalmia 2 blks W of 32d
Kalmia 2400
Laurel 2500

DWIGHT.

E fr Alabama 3 blks S of University av
Alabama 2100
Mississippi 2200
Louisiana 2300
Texas 2400
Arizona 2500
Arnold 2550
Villa Terrace ...2600
Oregon 2700
28th 2800
Utah 2850
Sherman .....——
Kansas 2900
30th 3000
Fern .....——
Grim 3050
31st 3100
Herman 3150
32d 3200
Bancroft 3250
33d 3300
Felton 3400
Boundary 3500

E.

E fr 1st 1 blk S of Broadway
1st 100
2d 200
3d 300
4th 400
5th 500
6th 600
7th 700
8th 800
9th 900
10th 1000
11th 1100
12th 1200
13th 1300
14th 1400
15th 1500
16th 1600
17th 1700
18th 1800
19th 1900
20th 2000
21st 2100
22d 2200
23d 2300
24th 2400
25th 2500
Glendale 2550
26th 2600
27th 2700
28th 2800
29th 2900
30th 3000
31st 3100
32d 3200
33d 3300

E (West)

W fr 1st 1 blk S of Broadway
1st 100
Front 200
State 300
Columbia 400
India 500
Arctic 600
California 700
Atlantic 800

EAGLE.

N fr Horton av 1 blk W of Dove
Horton 2800
Palm 2900
Quince 3000
Redwood 3100
Spruce 3200
Thorn 3300
Upas 3400
Willow 3500
Brookes av 3600
Mission 3700
Market 3750
Sutter 3800
Bush begins 3850
University av ...3900
Douglass 3950
Washington 4000
Getti 4050
Lewis 4100
Montectio way...4150
Rigdon 4200
Hunter 4250
Barr 4300

EARL.

S fr Birch 1 blk E of Osborne
Birch av 2000
Cottonwood av ..2100
Ida .....——

EDGEMONT.
(Formerly Ida)

N fr A NW Ida 1 blk E of 31st.
A 1300
Ash 1400
Beech 1500
Cedar 1600
Elm 1800
Fir 1900
Grape 2000

EDGEWARE RD.
(Normal Heights)

N fr Monroe av 1 blk E of Marlborough Dr
Monroe av 4400
Mission dr 4600
Adams av 4700
Jefferson av 4800
Oxford av 4900
Plymouth av 5000

EIGHTEENTH.

N fr N 6 blks E of 12th
N 1
M 100
L 200
K 300
J 400
I 500
H 600
G 700
F 800
E 900
Broadway 1000
C 1100
B 1200
A 1300

EIGHTH.

N fr the bay 3 blks E of Fifth
N 1
M 100
L 200
K 300
J 400
I 500
H 600
G 700
F 800
E 900
Broadway 1000
C 1100
B 1200
A 1300
Ash 1400
Beech 1500
Cedar 1600

EL CAJON BLVD.

E fr Park blvd 3 blks N of University av
Park blvd 1800
Georgia 1900
Florida 2000
Alabama 2100
Mississippi 2200
Louisiana 2300
Texas 2400
Arizona 2500
Hamilton 2600
Oregon 2700
Idaho 2800
Utah 2850
Kansas 2900
30th 3000
Ohio 3050
Illinois 3100
Iowa 3200
Boundary 3300

(East San Diego)

34th rebegins 3400
35th rebegins 3500
1st 3600
2d 3700
Wilson 4200
Storey 4300
Bradt 5000
3d .....——

STEPHENSON & CODDINGTON
312 Union Building Main 3154
Public Accountants

CHAS. F. O'NEALL

529 BROADWAY Phones: Home 3590, Main 252

LOANS
REAL ESTATE
FIRE INSURANCE

Reed begins 5100
Daley 5300
4th .....——
Hugo 5400
Conklin 5500
Stockton av 5600
5th 5700
Copeland 5800
Van Dyke 5900
Pauly av 6000
Fairmount av ..6100
Orangewood av .——
Colonial 6200
Highland av ....——
Cabrillo 6300
Orchard av.....——
Chamoune 6400
Monte Vista av..——
Mentone 6500
Menlo av 6600
Sierra 6700
Granada 6800
Euclid av 6900
Alpine av 7000
Estrella 7100
Cerros 7200
Winona 7300
Manzanita 7400
Altadena 7500
Mentone 7600
Lemona 7700
Contour blvd ...7800
Douglas av 7900
Gilmore av 8000

ELEVENTH.

N fr N 6 blks E of 5th
N 1
M 100
L 200
K 300
J 400
I 500
H 600
G 700
F 800
E 900
Broadway 1000
C 1100
B 1200
A 1300

ELLIOT.
(East San Diego)

E fr Winona 1 blk N of El Cajon av
Winona 7300
Manzanita 7400
Winn av 7500

ELLISON PL.
(Normal Heights)

NE fr Mission dr 1 blk N of McKinley av
Mission dr .....——

ELM.

E fr 1st 8 blks N of Broadway
1st 100
2d 200
3d 300
4th 400
5th 500
(Balboa park not open to 28th)
28th 2800
Granada .....——
29th 2900
Dale .....——
30th 3000
Fern .....——
Grove .....——
31st 3100
Ida .....——
32d 3200
Bancroft .....——
33d 3300
Felton .....——
Gregory 3400

ELM (West)

W fr 1st 8 blks N of Broadway
1st 100
Front 200
Union 300
State 400
Columbia 500

EMERALD.
(East San Diego)

N fr Home I blk E of Diamond
Highland av 3100
Ohio 3200

EMORY.

NE fr the bay 1 blk W of Bean
West Atlantic...3700
Kurtz 3750
Hancock 3800

ENRIE RD.

N fr Copley av ½ blk E of Utah
(Changed to Vista pl)

ESCUELA

S fr 6 blks E Boundary

EPSELON.

E fr 40th 1 blk S of Delta
40th 4000
41st 4100
42d 4200
43d 4300

ESSEX.

E fr 10th 1 blk S of University av
10th 1000
Vermont 1100
Richmond 1200
(Not open from Herbert to 140 ft E of Center)
Center 1300
Indiana 1800

ESSEX.
(East San Diego)

E fr Wabash av 1 blk S of Howard
Wabash av 3500
Wilson av 4800
Bradt av 4900
Reed av 5000
Thomas av 5100

ESTRELLA.
(East San Diego)

N fr University av 1 blk E of Alpine
University av ...4000
Anna av 4100
El Cajon av.....4200
Orange av.....4300
Florence av.....4400

ESTRELLA PL.
(East San Diego)

E fr Nelson 1 blk S of Pearl
Nelson .....——
Lafayette av begins .....——
Sisson av begins.——

ESTUDILLO.

NE fr Water 1 blk W of Noell
Atlantic 3700
Kurtz 3600
Hancock 3500
Moore 3400
La Jolla av 3300
Jefferson 3200

ETA.

E fr 40th 1 blk S of Epselon
40th 4000
41st 4100
42d 4200
43d 4300

EUCALYPTUS.
(East San Diego)

E fr Boundary 1 blk N of Butler
Boundary 3900
Ravenna av 4000
Marilou begins..4100
Penn av 4200
Gorden av beg.. 4300
Highland begins 4400

EUCLID AV.
(East San Diego)

N fr Indiana 1 blk E of Indianapolis
Indiana .....——
Indianapolis ....——

EUCLID AV.
(East San Diego)

N fr Ohio av 1 blk E of Sierra
Ohio av ends ...3300
Chatham ends ..3400
Centre ends 3500
Clark ends 3600
Howard ends ...3700
Castle 3800
Klauber ends ...3900
University av ..4000
Anna av 4100
El Cajon av.....4200
Orange av.....4300
Florence av.....4400



MUEHLEISEN TENT AND AWNING CO.

Manufacturers of

Tents Awnings and Covers

Flags, Sails and Camp Furniture

753-755 Fourth Street

Both Phones

Information Bureau

International Theosophical Headquarters

Point Loma California

330 Broadway

U. S. Grant Hotel Bldg.

Near Entrance

The Thiel Detective Service Co.

F R. CLAYTON Manager

PHONE SUNSET MAIN 2350

Los Angeles Office, Suite 926 Washington Bldg.

PHONE HOME A 2844

SAN DIEGO TITLE GUARANTEE COMPANY

CAPITAL STOCK $250,000.00

"EVERYTHING IN THE TITLE LINE"

L. O. HARVUOT, PRES., CHAS. W. AMOS, SEC'Y. COR. 2nd AND BROADWAY Spreckels Theatre Bldg

Home 4328
Pacific 1478

ROOD-PETERS COMPANY

Real Estate and Loans
Bonds
Insurance
Workmen's Compensation

603 AMERICAN NATIONAL BANK BUILDING

San Diego, Cal.

Pfahler Buelow & Fisher

Commercial Linotype Compositors

860 3RD

EUGENE.
(East San Diego)

S fr Freeman 1 blk E of Zinfandel pl
Freeman .....——
Scio begins .....——

EUGENE PL.
(Normal Heights)

E fr Mission dr 1 blk N of Arthur av
Mission dr 4900
Raymond .....——

EVANS.

N fr N 1 blk E of 27th
N 1
M 100
L 200

EVANS (South)

NE fr Pierce av bet Dewey and Sampson
Colton 1300
Main 1200
Newton av 1100
National av 1000
Logan av 900
Kearney av 800
Julian av 700
Irving av 600
Harrison av 500
Woolman av 400
Franklin av 300
Everett av 200
N 1

EVANS PL.

E fr 5th 1 blk N of Pennsylvania av
5th 500
6th 600

EVERETT.

SE fr Evans bet Franklin av and N
Evans 2100
Sampson 2200
28th interesects.——
Everett ends ....——

F.

E fr 1st 2 blks S of Broadway
1st 100
2d 200
3d 300
4th 400
5th 500
6th 600
7th 700
8th 800
9th 900
10th 1000
11th 1100
12th 1200
13th 1300
14th 1400
15th 1500
16th 1600
17th 1700
18th 1800
19th 1900
20th 2000
21st 2100
22d 2200
23d 2300
24th 2400
25th 2500
Glendale begins.2550
26th 2600
27th 2700
(not open to 28th)
28th 2800
29th 2900
30th 3000
31st 3100
32d 3200
33d 3300
34th 3400
35th 3500

(East San Diego)

39th 3900
40th 4000
41st 4100
42d 4200
43d 4300

F (West)

W fr 1st 2 blks S of Broadway
1st 100
Front 200
Union 300
State 400
Columbia 500
India 600
Arctic 700
California 800
Atlantic 900

FAIRMOUNT AV.
(East San Diego)

N fr Ohio av 1 blk E of Pauly av
Ohio av 3300
Chatham 3400
Center 3500
Clark 3600
Howard 3700
Castle 3800
Klauber 3900
University av ..4000
Anna av 4100
Orange av 4200
El Cajon av 4300
Olive ends 4400

FILBERT

Fr 1 blk NW Thor SE to Yama.
Thor .....——
Una .....——
Vesta .....——
39th .....——
Yama .....——

FALCON.

N fr Horton av bet Palm and Quince
Horton av 2900
Quince 3000
Redwood 3100
Spruce 3200
Thorn 3300
Upas 3400
Walnut 3500
Brookes av 3600
Not open to Douglass
Douglass 3900
Washington 4000
Getti 4050
Lewis 4100
Montecito way ..4150
Rigdon 4200
Hunter 4250
Barr 4300

FELDSPAR.
(East San Diego)

N fr Home av 1 blk E of Emerald
Home av 3100
Highland av ends 3200
Ohio av 3300

FELTON.

N and S fr Woolman av 1 blk W of 33rd N to Upas. Disconnected fr Maple to Redwood.

FERN.

N fr A, 1 blk E of 30th
A 1300
Ash 1400
Beech 1500
Cedar 1600
Date ends 1700
Elm 1800
Fir 1900
Grape 2000
Hawthorn 2100
Ivy 2200
Juniper 2300

FIFTEENTH.

N fr N, 3 blks E of 12th
N 1
M 100
L 200
K 300
J 400
I 500
H 600
G 700
F 800
E 900
Broadway 1000
C 1100
B 1200
A 1300
Balboa Park ....——

FIFTH.

N fr the bay, 5 blks E of Front
M 100
L 200
K 300
J 400
I 500
H 600
G 700
F 800
E 900
Broadway 1000
C 1100
B 1200

STEINWAY PIANOS
VICTOR TALKING MACHINES

GRAY MAW MUSIC CO. INC.

EVERYTHING IN MUSIC
BOTH PHONES
1256-1260 FIFTH ST.

POULTRY, BEES, GARDEN SUPPLIES
LIVE AND DRESSED POULTRY
414-430 SIXTH STREET
STILES POULTRY SUPPLY CO.

A 1300
Ash 1400
Beech 1500
Cedar 1600
Date 1700
Elm 1800
Fir 1900
Grape 2000
Hawthorn 2100
Ivy 2200
Juniper 2300
Kalmia 2400
Laurel 2500
Maple 2600
Nutmeg 2700
Olive 2800
Palm 2900
Quince 3000
Redwood 3100
Spruce 3200
Thorn 3300
Upas 3400
Walnut av ends.3500
Ivy Lane begins.——
Brookes av 3600
Anderson begins.——
Pennsylvania av.3700
Evans pl begins.——
Robinson av 3800
University av ...3900
Washington 4000
Lewis 4100
Montecito way ..4150
Rigdon 4200
Barr 4250

FIFTH.
(East San Diego)

N fr Orange av, 1 blk E of Stockton av
Orange av.....4200
El Cajon av.....4300
Olive av.....4400
Monroe av.....4500

FILBERT AV.

SE fr 32d, 1 blk S of Main
32d 3200
Pluto begins....3300
(Not open to Thor)
Thor 3600
Una 3700
Vesta 3800
39th 3900
Yama 4000

FIR.

E fr 1st, 8 blks N of Broadway
1st 100
2d 200
3d 300
4th 400
5th 500
Balboa Park
(Not open to 28th)
28th 2800
Granada .....——
29th 2900
Dale .....——
30th 3000
Fern .....——
31st 3100
Edgemont .....——
32d 3200
Bancroft .....——
33d 3300
Felton .....——
Gregory 3400

FIR (West)

W fr 1st, 8 blks N of Broadway
1st 100
Front 200
Union 300
State 400
Columbia 500
India 600
Arctic 700
California 800

FIRST.

N fr the bay, bet Front and 2d
J 400
I 500
H 600
G 700
F 800
E 900
Broadway 1000
C 1100
B 1200
A 1300
Ash 1400
Beech 1500
Cedar 1600
Date 1700
Elm 1800
Fir 1900
Grape 2000
Hawthorn 2100
Ivy 2200
Juniper 2300
Kalmia 2400
Laurel 2500
Maple 2600
Nutmeg 2700
Olive 2800
Palm 2900
Quince 3000
Redwood 3100
Spruce 3200
Thorn 3300
Upas 3400
Walnut av.....3500
Brookes av.....3600
Pennsylvania av.3700
Robinson 3800
University av...3900
Washington 4000
Lewis 4100
Montecito way..4150
Rigdon 4200

FIRST.
(East San Diego)

N fr Orange av, 1 blk E of Boundary
Orange av 4200
El Cajon av.....4300
Olive av 4400
Monroe av.....4500

FISKE.

S fr M, 1 blk E of 36th
M 100
Gilmore 300

FITCH (Old Town)

NW fr Wallace 1 blk NE of San Diego av
(Changed to Calhoun)

FLORA PL.
(Normal Heights)

NW fr Mission dr at N end of 38th
Mission dr .....——

FLORENCE.

E fr 34th 1 blk N of Logan av
34th 3400
35th 3500
(not open to 37th)
37th 3700
38th 3800
39th 3900
40th 4000

FLORENCE AV.
(East San Diego)

E fr Euclid 1 blk S of El Cajon av
Euclid av 6900
Alpine 7000
Estrella 7100
Cerros 7200
Winona 7300
Manzanita 7400
Altadena 7500
Molina 7600
Lemona 7700

FLORIDA.

N fr Upas 1 blk E of Georgia
Upas 3400
Myrtle 3600
Cypress av 3700
Robinson av 3800
University av ..3900
Lincoln av 4000
Polk av 4100
Howard av 4200
El Cajon av 4300
Meade av 4400
Mission av beg..4450
Monroe av 4500
Madison av 4600
Adams av 4700

FLORIDA COURT.

E fr Georgia 2 blks S of Robinson av

FT. STOCKTON DR.

W fr Falcon 1 blk N of Washington
Falcon 800
Goldfinch 900
Hawk 1000
Ibis 1100
Jackdaw 1200
Kite 1300
Lark 1400
Randolph 1500
Calhoun 1600
Stephens 1700
Sunset blvd beg.1700
Lewis ends 1800

Mikels & Bradbury
=
Insurance
Liabilities
Loans and
Real
Estate
=
310
Scripps Bldg.
Home 4120

Frye & Smith
Print This Directory
==
856
Third St.
San Diego

WURSTER CONSTRUCTION COMPANY
654-6 SPRECKELS BLDG.
PHONE MAIN 2304
CONTRACTORS AND ENGINEERS
F. H. WURSTER, Mgr.

Hartwell Electric Co.
955 SIXTH STREET
GENERAL SUPPLIES
WIRING CONTRACTORS
FIXTURE DEALERS

An Accident is not Always a Disaster
If you have FIRST called on
NEAL & HOME
625 E St.

Pfahler Buelow & Fisher
=
Commercial Linotype Compositors
=
860 3RD

Hermosa way begins 1800
Sierra Vista 1900
St James pl 1900
Canyon rd 2000
Arden way 2000
Pine 2100
Witherby 2200

FT. STOCKTON DR.
(Old Town)
NW fr Witherby 1 blk NE of Hickory
Witherby 2200
Hortensia 2250
Trias 2300
Ampudia 2350
Arista 2400
Conde 2450
Harney 2500
Twiggs 2600
Mason 2700
Wallace 2800
Jackson 2850
Taylor 2900
Rosecrans 3000
Gaines 3100
Riley 3200
Greenwood 3300

FORTIETH.
S fr M 1 blk E of 39th
M 100
Superior 200
Q 300
Woolman av 400
Teak 500
S 600
T .....——
Florence 700
Logan av 800
National av 900
Newton av 1000
Boston av 1100
Z 1200
Alpha 1300
Beta 1400
Gamma 1500
Delta 1600
Epselon 1700
Eta 1800

FORTIETH.
(Normal Heights)
N fr Adams 1 blk E of Hawley blvd
Adams av 3900
Jefferson av 4000
McKinley av 4100
Arthur av 4200
Mission dr 4300

FORTY-FIRST.
S fr Boston av 1 blk E of 40th
Boston 1100
Z 1200
Alpha 1300
Beta 1400
Gamma 1500
Delta 1600
Epselon 1700
Eta 1800

FORTY-FIRST.
(Normal Heights.)
N fr Monroe av 1 blk E of Hawley blvd
Monroe av 4500
Madison av 4600
Adams av 4700
Jefferson av 4800
McKinley av 4900
Arthur av ends..5000
Mission dr 5100
Mason pl .....——

FORTY-SECOND.
(Normal Heights.)
N fr Olive av 1 blk E of 41st
Olive av 4400
Monroe av 4500
Madison av 4600
Adams av 4700
Jefferson av 4800

FORTY-SECOND.
N fr Eta 1 blk E of 41st
Eta 1800
Epselon 1700
Delta 1600
Gamma 1500
Beta 1400
Alpha 1300
Z 1200

FORTY-THIRD.
(Normal Heights.)
N fr Olive av 1 blk E of 42d
Olive av 4400
Monroe av 4500
Madison av 4600
Adams av 4700
Mission dr .....——

FORTY-FOURTH.
(Normal Heights.)
N fr Olive 1 blk E of 43d
Olive av 4400
Monroe av 4500
Madison av ends.4600
Mission dr .....——
Reed pl begins...——
Mission dr .....——
Adams av 4700
Mission dr .....——

FORTY-FIFTH.
(Normal Heights.)
N fr Olive 1 blk E of 44th
Olive av 4400
Monroe av 4500
Mission dr 4600

FORTY-SIXTH.
(Normal Heights.)
N fr Monroe av 1 blk E of 45th
Monroe av 4500
Mission dr 4600
Reed pl 4700

FORTY-SEVENTH.
(Normal Heights.)
N fr Monroe av 1 blk E of 46th
Monroe av 4500
Mission dr 4600

FORTY-EIGHTH.
N fr Monroe 1 blk E of 47th
Monroe av 4500
Mission dr 4600

FOURTEENTH.
N fr N 9 blks E of 5th
N 1
M 100
L 200
K 300
J 400
I 500
H 600
G 700
F 800
E 900
Broadway 1000
C 1100
B 1200
A 1300
Balboa Park ....——

FOURTH.
N fr the bay 4 blks E of Front
L 200
K 300
J 400
I 500
H 600
G 700
F 800
E 900
Broadway 1000
C 1100
B 1200
A 1300
Ash 1400
Beech 1500
Cedar 1600
Date 1700
Elm 1800
Fir 1900
Grape 2000
Hawthorn 2100
Ivy 2200
Juniper 2300
Kalmia 2400
Laurel 2500
Maple 2600
Nutmeg 2700
Olive 2800
Palm 2900
Quince 3000
Redwood 3100
Spruce 3200
Thorn 3300
Upas 3400
Walnut av 3500
Brookes av 3600
Pennsylvania av.3700
Robinson av 3800
University av ..3900
Washington 4000
Lewis 4100
Montecito way..4150

PHONES
HOME 1929
MAIN 1211
WE GET RESULTS
SAN DIEGO DETECTIVE AGENCY
AND BUREAU OF INVESTIGATION
305-306
Timken Bldg.

Thearle Music Co. 640-644 BROADWAY NEAR SEVENTH ST.

Rigdon 4200
Barr 4250

FOURTH.
(East San Diego)

N fr Oranve av 1 blk W of Hugo av
Orange av 4200
El Cajon av 4300
Olive av 4400

FRANCIS.

N fr Woolman av 1 blk E of 34th
Woolman av 500
Minerva 400
Webster av 200
Hamilton 100
Tompkins 200
Shafter 250

FRANKLIN.

S fr Dwight 1 blk E of Webster
Dwight 3600
Myrtle 3500
Upas 3400

FRANKLIN AV.

SE fr N 1 blk E of 26th
N 2600
Dewey ends 2000
Evans 2100
Sampson 2200
28th 2800
29th 2900
30th 3000
31st 3100
32d 3200
33d 3300
(not open to 38th)
38th 3800
39th 3900
40th 4000

FRANKLIN AV.
(East San Diego)

— fr Pearl 1 blk E of Wabash av N and NE 2 blks to Lafayette av.
Pearl 3300
Chatham 3400
Center 3500
Nelson 3600
Lafayette 3700

FREEMAN.
(East San Diego)

NE fr Eugene 1 blk S of Dodge av
Eugene .....——
Dodge av .....——

FREMONT.

NE fr Titus 1 blk SW of Andrews
Titus 1400
Guy 1300
Puterbaugh 1200
Torrence begins..1100
Neale begins 1000

FRONT.

N fr bay 1 blk W of 1st
J 400
I 500
H 600
G 700
F 800
E 900
Broadway 1000
C 1100
B 1200
A 1300
Ash 1400
Beech 1500
Cedar 1600
Date 1700
Elm 1800
Fir 1900
Grape 2000
Hawthorn 2100
Ivy 2200
Juniper 2300
Kalmia 2400
Laurel 2500
Maple 2600
Nutmeg 2700
Olive 2800
Palm 2900
Quince 3000
Redwood 3100
Spruce 3200
Thorn 3300
Upas 3400
Walnut 3500
Brookes av 3600
Pennsylvania av.3700
Robinson av 3800
University av ..3900
Washington 4000
Lewis 4100
Montecito way...4150
Rigdon 4200
Dickinson 4300

FULTON.
(East San Diego)

NE fr Boundary 2 blks S of Castle
Boundary 3300
Mission av 3400
Madison av 3500
Wabash av 3600

G.

E fr 1st 3 blks S of Broadway
1st 100
2d 200
3d 300
4th 400
5th 500
6th 600
7th 700
8th 800
9th 900
10th 1000
11th 1100
12th 1200
13th 1300
14th 1400
15th 1500
16th 1600
17th 1700
18th 1800
19th 1900
20th 2000
21st 2100
22d 2200
23d 2300
24th 2400
25th 2500
26th 2600
27th 2700
(Not open to 28th)
28th 2800
29th 2900
30th 3000
31st 3100
32d 3200
33d 3300
34th 3400

G (West)

W fr 1st 3 blks S of Broadway
1st 100
Front 200
Union 300
State 400
Columbia 500
India 600
Arctic 700
California 800
Atlantic 900

GAINES (Old Town)

NE fr Kurtz 1 blk NW of Rosecrans
Kurtz 3750
Hancock 3800
Moore 3850
Jefferson 3900
Congress 3950
San Diego av ...4000
Calhoun 4050
Juan 4100
Sunset blvd 4200
Whiteman 4250
Chestnut 4300
Hickory 4350
Ft Stockton dr..4400
Pine 4450
Cherry 4500

GAMMA.

E fr 38th 1 blk N of Delta
38th 3800
30th 3900
40th 4000
41st 4100
42d 4200

GARDEN AV.

N fr Eucalyptus 1 blk E of Penn av
Eucalyptus 1300
Hillside begins...1400
Park 1500
Monte 1600

GARDEN PL.
(Old Town)

NW fr Taylor 1 blk NE of Congress
(Changed to San Diego av

Who's Walsh ? OUR AGT.

Frye & Smith Print This Directory 856 Third St. San Diego

CANDIES KEMP'S 209-211 SODAS BROADWAY LIGHT LUNCHES

The Underground Geography of San Diego is no pipe dream to

R. G. TREFZGER THE HEIGHTS PLUMBER 1405 University Ave. He is a pioneer and knows the lay of the pipe and can save you money

TELEPHONES HILLCREST 368. HOME 9426

J. C. Packard

BOOK STORE and PRINT SHOP

CIRCULATING LIBRARY

831 SIXTH ST.

Pfahler Buelow & Fisher

Commercial Linotype Compositors

860 3RD

GARDENA AV.
(Old Town)
Gardena Home Tract 1 mile N of Old Town

GARFIELD AV.
(Old Town)
(See Map)

GARFIELD AV.
— fr Southern av 5 blks E Vista N ½ blk

GARNET.
(East San Diego)
N fr Home av 1 blk E of Feldspar
Home av 3200
Ohio av 3300

GEARY.
(East San Diego)
NE fr Boundary 1 blk S of Powell
Boundary 3600
Mission av 3800
Madison av 3800
Jefferson av 3900

GEM.
NE fr junction of Main and 32d
32d 3200
Dalbergia 1700
Boston av 1700

GEORGIA.
N fr Upas 2 blks SE of Park blvd
Upas 3400
Myrtle 3600
Cypress av 3700
Robinson av 3800
University av ...3900
Lincoln av 4000
Polk av 4100
Howard av 4200
El Cajon av 4300
Meade av 4400
Mission av 2500
Monroe av 4500
Madison av 4600
Adams av 4700

GEORGIA COURT.
E fr Georgia 1 blk S of Robinson av

GERMAN.
(East San Diego)
S fr junction of Wall and Church 1 blk E of Horton av
Horton av ....——
Turk begins ....——

GETTI.
W fr Brant, 1 blk N of Washington
(Changed to Fort Stockton dr)

GILMORE AV.
(East San Diego)
N fr El Cajon av 1 blk E of Douglas av
El Cajon av.....4300
Grace av 4400

GILMORE PL.
(Normal Heights.)
E fr Mission dr 1 blk S of Adams av
Mission dr .....——
Osborn pl .....——

GLEN RD.
(Normal Heights)
E fr Ward 1 blk N of Jefferson av
Ward .....——
Kensington dr ..——

GLENDALE AV.
N fr F 1 blk E of 25th
F 800
E 900
Broadway 1000

GLENWOOD DR.
E fr India bet Vine and Walnut
India 1700
State 1500

GOLDEN GATE AV.
SE fr Maryland 1 blk N of Madison av
(Changed to Adams avenue)

GOLDEN GATE DR.
NE fr Madison av 1 blk W of New Hampshire
Madison 1400
New Hampshire ends 4500
Massachusetts ends 4700
Rhode Island ends 4700
New York ends..4600
Delaware ends...4600

GOLDFINCH.
N fr junction of Horton av and Redwood, 1 blk E of Hawk
Horton av 3000
Redwood 3100
Spruce 3200
Thorn 3300
Upas 3400
Walnut 3500
Brookes av 3600
Mission 3700
Market 3750
Sutter 3800
Bush 3850
University av ...3900
Douglas 3950
Washington 4000
Getti 4050
Lewis 4100
Montecito way...4150
Rigdon 4200
Hunter 4250
Barr 4300

GRACE AV.
E and W fr the N end of Gilmore av 1 blk N of El Cajon av

GRANADA.
(Formerly Sherman)
N fr A 1 blk E of 28th
A 1300
Ash 1400
Beech 1500
Cedar 1600
Date 1700
Elm 1800
Fir 1900
Grape 2000
Hawthorn 2100
Ivy 2200
Juniper .....——
(Not open to Nutmeg)
Nutmeg 2700
Palm 2900
Redwood 3100
Spruce rebegins.3100
Thorn 3300
Upas 3400

GRANADA AV.
(East San Diego)
N fr El Cajon av 1 blk E of Menlo
El Cajon av 4300
Olive av ends...4400

GRAND AV.
E fr 26th 1 blk S of National av
(Changed to Newton avenue)

GRANT AV.
SE fr N bet Franklin and Harrison
(Changed to Wooleman av

GRANT PL.
E fr 26th bet I and K
26th 2600
27th 2700

GRAPE.
E fr 1st 1 blk N of Fir
1st 100
2d 200
3d 300
4th 400
5th 500
Balboa Park (not open to 28th)
28th 2800
Granada .....——
29th 2900
Dale .....——

SAN DIEGO TILE & WOODSTONE CO.

EXCLUSIVE AGENTS FOR WOODSTONE In San Diego and Imperial Counties

Contractors and Jobbers in all kinds of Floor, Wall and Mantel Tile

DISPLAY ROOMS, OFFICE AND WAREHOUSE: 758 FRONT ST.

MAIN 4871

CHAS. R. McCORMICK LUMBER CO.

Wholesale and Retail Dealers

BOTH PHONES

MAIN OFFICE: FOOT OF 24TH ST.
CITY OFFICE: 923 3RD ST., COR. PLAZA

30th 3000
Fern .....——
31st 3100
Ida ends .....——
32d 3200
Bancroft .....——
33d 3300
Felton .....——
Gregory 4300
Not open to McClellan av
McClellan av ...3600
Bay View av 3700

GRAPE (West)

W fr 1st 1 blk N of Fir
1st 100
Front 200
Albatross 300
Union 400
State 500
Columbia 600
India 700
Arctic 800
California 900
Atlantic 1000

GREELEY AV.

E fr 30th 2 blks N of National av
30th 3000
31st 3100
32d 3200

GREENWOOD.
(Old Town)

NE fr Kurtz, 1 blk NW of Riley
Kurtz 3750
Hancock 3800
Moore 3850
Jefferson 3900
Congress 3950
San Diego av....4000
Calhoun 4050
Juan 4100
Sunset blvd 4200
Whiteman 4250
Chestnut 4300
Hickory 4350
Ft Stockton dr.4400
Pine 4450
Cherry 4500

GREGORY.

N fr A 2 blks E of 33d, N to Upas.
A 1300
Ash 1400
Beech 1500
Cedar 1600
Date 1700
Elm 1800
Fir 1900
Grape 2000
Hawthorn 2100
Ivy 2200
Juniper 2300
Kalmia 2400
Laurel 2500
Maple 2600

GREVILLA AV.

SE fr 1 blk N of Una bet Filbent av and Hickory av
Thor 3600
Una 3700
Vesta 3800
39th 3900
Woden 3500
Yama 4000

GRIM AV.

N fr Redwood 1 blk E of 30th
Redwood 3200
Thorn 3300
Upas 3400
Myrtle 3500
Dwight 3600
Landis 3700
Wightman 3800
University av ...3900

GROVE.

N fr ½ blk S of Ash 2 blks E of 30th
Ash 1400
Beech 1500
Cedar 1600
Elm 1700

GUNN.

E fr Idaho 2 blks S of University av
Idaho 2700
Utah 2800
Sherman .....——
Kansas 2900
30th 3000
Ray .....——

GUY.

NW from Walnut 1 blk N of Linwood
Walnut 1500
Benson 1550
Fremont 1600
Welbourn 1650
Andrews 1700
Keating 1750
Pringle 1800
Mission Hills blvd 1850
Clark 1900
Henry 1950
Alameda pl 2000
Miller 2050
Bandini 2100
Couts 2150
Witherby 2200

H (Market)

E fr 1st 4 blks S of Broadway
1st 100
2d 200
3d 300
4th 400
5th 500
6th 600
7th 700
8th 800
9th 900
10th 1000
11th 1100
12th 1200
13th 1300
14th 1400
15th 1500
16th 1600
17th 1700
18th 1800
19th 1900
20th 2000
21st 2100
22d 2200
23d not cut thru.——
24th 2400
25th 2500
26th 2600
27th 2700
28th 2800
Hiatt .....——
29th 2900
Dodson ends .....——
30th 3000
31st 3100
32d 3200
33d 3300
Merritt 3400

H (West)

Also called Market)
W fr 1st 4 blks S of Broadway
1st 100
Front 200
Union 300
State 400
Columbia 500
India 600
Arctic 700
California 800

HAMILTON.

N fr University av 1 blk E of Arizona
University av ...3900
Lincoln av 4000
Polk av 4100
Howard av 4200
El Cajon av 4300
Meade av 4400
Monroe av 4500
Madison av 4600
Adams av 4700
Collier av 4800

HAMILTON.

E fr ½ blk W of Hoffman 1 blk S of M
Hoffman 3400
Howard .....——
35th 3500
Pardee .....——
36th 3600

HAMPTON COURT.

E fr 28th 5 N of Logan av
(Changed to Woolman av)

HANCOCK.

W fr Emory 2 blks S of La Jolla av
Storey 1300
Harasthy 1400
Clayton 1500

S. G. AMES

AMES REALTY COMPANY

Ranches
Fruit Farms
Acreage
Lots and Tracts

Many years experience with local conditions

Real Mines a Specialty

BOTH PHONES
633 E ST.
SAN DIEGO

Frye & Smith

Print This Directory

856 Third St. San Diego

TIP-TOP AND KLEEN MAID BREAD

MANUFACTURED BY SNOWFLAKE BAKING CO.

HOME 1047 MAIN 47
SOLD BY ALL GROCERS

S. W. GRIER CO.
1108-4th
Phones: Pacific 2615; Home 3280
SURETY BONDS
GENERAL INSURANCE
BUILDING LOANS

Hambley and Smith Hambley and Smith Hambley and Smith Hambley and Smith Hambley and Smith Hambley and Smith Hambley and Smith Hambley and Smith Funeral Directors 1570 4th Tels M. 139 Home 1139

Pfahler Buelow & Fisher

Commercial Linotype Compositors

860 3RD

Sutherland 1600
Noell 1700
Estudillo 1800
Wright 1900
Bandini 2000
Couts 2100
Witherby 2200

(Old Town)

Hortensia 2250
Trias 2300
Ampudia 2350
Arista 2400
Conde 2450
Harney 2500
Twiggs 2550
Mason 2600
Smith 2700
Wallace 2800
Taylor 2900
Rosecrans 3000
Gaines 3100
Riley 3200
Greenwood 3300
Sherman 3400

HARASTHY.

N fr the bay 1 blk W of Emory
Atlantic 2200
Kurtz 2100
Hancock 2000
Moore 1900
California 1800

HARNEY (Old Town)

NE fr Kurtz 1 blk NW of Conde
Kurtz 3750
Hancock 3800
Moore 3850
Jefferson 3900
Congress 3950
San Diego av 4000
Juan 4100
Sunset blvd 4200
Whitman 4250
Chestnut 4300
Hickory 4350
Ft Stockton dr..4400
Pine 4450
Cherry 4500

HARRISON AV.

SE fr N bet 24th and 25th
M 2400
Crosby 600
Dewey 700
Evans 800
Sampson 900
Sicard 1000

HART AV.

N fr Upas 1 blk E of Grim
(Changed to 31st)

HAWK.

N fr junction of Horton av and Spruce
Horton av 3100
Spruce 3200
Thorn 3300
Upas 3400
Walnut 3500
Brookes av 3600
Mission ends ...3700
Market ends 3750
Sutter ends 3800
(Not open to University av)
University av ends 3900
Douglass 3950
Washington 4000
Getti 4050
Lewis 4100
Montecito way...4150
Rigdon 4200
Hunter 4250
Barr ends 4300
Arcadia dr 4400

HAWLEY.

N fr Walnut 1 blk E of Dove
(Changed to Curlew)

HAWLEY BLVD.
(Normal Heights)

N fr Monroe av 1 blk E of 38th
Monroe av 4500
Madison av 4600
Adams av 4700
Jefferson av 4800
McKinley av 4900
Arthur av 5000
Mission dr 5100
Chester pl 5200

HAWTHORN.

E fr 1st 1 blk N of Grape
1st 100
2d 200
3d 300
4th 400
5th 500
Balboa Park (not open to 28th)
28th 2800
Granada .....——
29th 2900
Dale .....——
30th 3000
Fern .....——
31st 3100
32d 3200
Bancroft .....——
33d 3300
Felton .....——
Gregory 3400

HAWTHORN (West)

W fr 1st 1 blk N of Grape
1st 100
Albatross 200
Brant begins 300
Union 400
State 500
Columbia 600
India 700
Arctic 800
California 900

HAYES.
(East San Diego)

NE fr Boundary 1 blk N of Powell
Boundary 3300
Mission av 3400
Madison av 3500
Jefferson av 3600
Wabash av 3700

HAYES AV.

W fr Johnson av 1 blk N of Lincoln av
Johnson av 1200
Vermont 1100

HENDRICKS AV.

E fr 10th 1 blk N of University av
10th 1000
Vermont 1100
Richmond 1200

HENRY.

NE fr California 3 blks W of Pringle
California 1600
Columbia 1500
Linwood 1400
Horton 1300
Puterbaugh 1200

HENSLEY.

N fr N 2 blks E of 27th
N 1
M 100
L 200
K 300

HERBERT.

N of Upas 2 blks E of Richmond
Upas 3400
Myrtle av 3500
Brookes av 3600
Cypress av .....——
Pennsylvania av.3700
Robinson av 3800
Essex end .....——
University av....3900

HERMAN AV.

N fr Redwood 3 blks E of 30th
Redwood 3200
Thorn 3300
Upas 3400
Myrtle 3500
Dwight 3600
Landis 3700
Wightman 3800
University av...3900

HERMOSA WAY.

N fr Ft Stockton dr 1 blk W of Stephens
Ft Stockton dr...4100
Montecito way..4150
Altura pl begins.4200
Alta Mira pl begins 4250

McNABB HOSPITAL AND SANITARIUM
Situated in Chula Vista, Cal. OFFICE 317 TIMKEN BLDG. Mrs. Emma R. Saylor, MANAGING DIRECTOR

CALIFORNIA COMMERCIAL COLLEGE
7TH, COR. BROADWAY

HICKORY.
W fr Arden way 1 blk S of Ft Stockton dr
Arden way 2000
Arguello 2100
Witherby 2200

HICKORY.
(Old Town)
NW fr Witherby 1 blk NE of Chestnut
Witherby 2200
Hortensia 2250
Trias 2300
Ampudia 2350
Arista 2400
Conde 2450
Harney 2500
Twiggs 2600
Mason 2700
Wallace 2800
Jackson 2850
Taylor 2900
Rosecrans 3000
Gaines 3100
Riley 3200
Greenwood 3300

HIGH.
(East San Diego)
E fr Brooklyn av 1 blk S of Montgomery av
Brooklyn av ....——
Standard .....——

HIGH.
E fr Montgomery av 1 blk N of Prospect
Montgomery av..6000
Fairmount av ...6100

HIGHLAND.
N fr Eucalyptus 1 blk E of Garden av
Eucalyptus ....——
Hillside .....——
Park .....——
Monte .....——

HIGHLAND DR.
(East San Diego)
SE fr Euclid 2 blks S of Klauber
Euclid av .....——

HIGHLAND AV.
(East San Diego)
N fr Ohio 1 blk E of Colonial
Ohio .....——
Chatham .....——
Center .....——
Clark .....——
Howard .....——
Castle .....——
Klauber .....——
University av ...——
Anna av .....——
Orange av .....——
El Cajon av .....——

HIGHLAND AV.
(East San Diego)
E fr Fairmount av 1 blk N of Denver av
Fairmount av ..6100
Amethyst 6200
Coral 6300
Beryl 6400
Diamond 6500
Emerald 6600
Feldspar 6700
Home av .....——

HILLCREST DR.
N fr Washington ½ blk E of 1st
Washington 4000
5th 500
6th 600

HILLSIDE.
N fr Ivy 5 blks E of 32d
Ivy 2200
Juniper 2300
Kalmia ends 2400
Laurel 2500

HILLSIDE.
E fr Garden av 1 blk S of Park
Garden av 4000
Highland 4100

HOFFMAN.
N fr Hamilton 2 blks W of 34th
(Changed to 34th)

HOFFMAN.
E fr Massachusetts 1 blk S of Madison av
Massachusetts .. 700
Rhode Island 800

HOITT.
N fr K 1 blk E of 28th
K 300
J 400
I 500
H 600

HOLLY COURT.
E fr 28th 3 blks N of Logan av
28th 2800
29th 2900
30th 3000

HOME AV.
(East San Diego)
NE fr Coral, 1 blk E of Amethyst
Coral begins ....——
Beryl begins ....——
Diamond begins..——
Emerald begins..——
Feldspar .....——
Garnet .....——

HOOKER.
N fr University av 5 blks W of Goldfinch
(Changed to Lark)

HORNING COURT.
E fr 39th ½ blk S of M
39th 3900
40th 4000

HORTENSIA
(Old Town)
NE fr Kurtz 1 blk NW of Witherby
Kurtz 3750
Hancock 3800
Moore 3850
Jefferson 3900
Congress 3950
San Diego av ...4000
Juan 4100
Sunset blvd 4200
Whitman 4250
Chestnut 4300
Hickory 4350
Ft Stockton dr..4400
Pine 4450
Cherry 4500

HORTON AV.
(East San Diego)
SE fr Lexington av 1 blk E of Wall
Lexington av ...——
Park av .....——
Montgomery av..——
Pasco av ends...——
Brooklyn av ....——
Scio av ends.....——
Wall begins ....——
German ends ...——
Dodge av begins.——

HORTON AV.
NW fr Laurel 1 blk E of Union
Laurel 2500
Maple 3600
Nutmeg 2700
Olive 2800
Palm 2900
Quince 3000
Redwood 3100
Spruce 3200
Sassafras 3300
Thorn 3400
Upas 3500

HOSPITAL RD.
N fr Stockton 1 W of Front
Rigdon 4200

HOWARD.
N fr Hamilton 1 blk W of 35th
(Changed to 34th)

HOWARD.
S fr Ft Stockton dr 1 blk E of Arden way
(Changed to St James Place)

Ross & George
Bookbinders
Blank Book Manufacturers
and Paper Rulers
860 Third

Frye & Smith
Print This Directory
856 Third St. San Diego

The San Diego Union

John Burnham & Company
212-214 TIMKEN BUILDING
REAL ESTATE
LOANS
AND INSURANCE

Ross & George
Bookbinders
Blank Book Manufacturers
and Paper Rulers
860 Third

Pfahler Buelow & Fisher
Commercial Linotype Compositors
860 3RD

HOWARD.
(East San Diego)

E fr E end of Bowery 1 blk S of Castle
Wabash av 4600
Pacific av 4700
Wilson av 4800
Storey av 4900
Bradt av 5000
Reed av 5100
Thomas av 5200
Lafayette av ends 5300
Sisson av 5400
Hugo av 5500
Conklin av 5600
Stockton av 5700
Copeland av 5800
Van Dyke av 5900
Pauly av 6000
Fairmount 6100
Colonial 6200
Highland 6300
Cabrillo 6400
Chamcune 6500
Mentone 6600
Menlo 6700
Sierra 6800
Euclid 6900

HOWARD AV.

E fr Park blvd 3 blks N of University av
Park blvd 1700
Georgia 1800
Florida 1900
Alabama 2000
Mississippi 2100
Louisiana 2200
Texas 2300
Arizona 2400
Hamilton 2500
Oregon 2600
Idaho 2700
Utah 2800
Kansas 2900
30th 3000
Ohio 3100
Illinois 3200
Iowa 3300
Missouri ends ...3400
Boundary 3500

HUBBELL AV.
(East San Diego)

NE fr Park av 1 blk S of Estella pl
Park av .....——
Trainor .....——
Church .....——
Wall .....——

HUGO AV.
(East San Diego)

N fr Lexington av 1 blk E of Sisson av
Lexington av 3200
Pearl 3300
Chatham 3400
Centre 3500
Clark 3600
Howard 3700
Castle 3800
Klauber 3900
University av ...4000
Anna av 4100
Orange av 4200
El Cajon av.....4300
Olive av 4400
Monroe av 4500

HUNTER.

W fr Dove 7 blks N of University av
Dove 600
Eagle 700
Falcon 800
Goldfinch 900
Hawk 1000
Ibis 1100
Jackdaw 1200
Ingalls 1300
Hooker 1400
Randolph 1500
Calhoun 1600
Stephens 1700

I.

E fr 1st 5 blks S of Broadway
1st 100
2nd 200
3rd 300
4th 400
5th 500
6th 600
7th 700
8th 800
9th 900
10th 1000
11th 1100
12th 1200
13th 1300
14th 1400
15th 1500
16th 1600
17th 1700
18th 1800
19th 1900
20th 2000
21st 2100
22nd 2200
23rd .....not open
24th 2400
25th 2500
26th 2600
27th 2700
28th 2800
Hoitt .....——
29th 2900
Dodson .....——
30th 3000
31st 3100
32nd 3200
33rd 3300
(Not open to 35th)
Merritt 3400
36th 3600

I. (West)

W fr 1st 5 blks S of Broadway
1st 100
Front 200
Union 300
State 400
Columbia 500
India 600
Arctic 700

IBIS.

N fr Horton av bet Jackdaw and Hawk
Horton av.....3200
Thorn 3300
Upas 3400
Walnut 3500
Brookes av.....3600
(Not open to Douglas)
Douglas 3900
Washington 4000
Getti 4050
Lewis 4100
Montecito Way..4150
Rigdon 4200
Hunter 4250

IDA.
(Formerly Edgemont)

N fr A 1 blk E of 31st

IDAHO.

N fr University av 1 blk E of Oregon
University av....3900
Lincoln 4000
Polk av.....4100
Howard av.....4200
El Cajon av.....4300
Meade av.....4400
Monroe av.....4500
Madison av.....4600
Adams av.....4700
Collier av.....4800
Copley av.....4900

IDYLLWILD.

N fr Walnut av ½ blk W of Albatross
Walnut av.....3500
Brookes av.....3600
Pennsylvania av.3700
Robinson av....3800
University av...3900

ILLINOIS.

N fr University av 1 blk E of Ohio
University av...3900
Lincoln av.....4000
Polk av.....4100
Howard av.....4200
El Cajon av.....4300
Meade av.....4400
Monroe av.....4500
Madison av.....4600
Boundary 4700

INDIA.

N fr the bay 2 blks W of State
I begins..... 500
H 600
G 700
F 800
E 900
D 1000
C 1100
B 1200
A 1300
Ash 1400
Beech 1500
Cedar 1600

ORT IRON WORKS
PHONE MAIN 1920
11th AND M

F. W. BRADLEY CO.
Wholesale Wines and Liquors
Prompt Free Delivery
FAMILY TRADE A SPECIALTY
TELS: HOME 1157, MAIN 157
1058 FOURTH ST.

Date 1700
Fir 1900
Grape 2000
Hawthorn 2100
Ivy 2200
Juniper 2300
Kalmia 2400
Laurel 2500
Maple 2600
Nutmeg 2700
Olive 2800
Palm 2900
Quince 3000
Redwood 3100
Spruce 3200
Sassafras 3300
Thorn 3400
Upas 3500
Vine 3600
Glenwood dr begins .....——
Willow 3700
Chambers 3800
Storey 3900
Harasthy 4000
McKee 4100

INDIANA.

N fr Upas 1 blk W of Georgia
Upas 3400
Myrtle av.....3600
Cypress 3700
Park blvd.....3800
Robinson av.....3800

INDIANA AV.
(East San Diego)

SE fr Home av bet Diamond and Emerald
Home av.....6600
Summit av.....6800
Valley dr.....——
Indianapolis begins .....——
Euclid av.....——

INDIANAPOLIS.
(East San Diego)

— fr Indiana av 3 blks E Home av, NE and E to and beyond Euclid av.

INGALLS.

N fr Douglas 1 blk W of Jackdaw
Douglas 3950
Washington 4000
Ft. Stockton Dr.4050
Lewis 4100
Montecito Way..4150
Stockton 4200
Hunter 4250
Barr 4300

INGLESIDE AV.

N fr Sunset blvd 1 blk W of Arguello
Sunset blvd.....2100
Witherby 2200

IOWA.

N fr University av 1 blk E of Illinois
University av...3900
Lincoln av.....4000
Polk av.....4100
Howard av.....4200
El Cajon av.....4300
Meade av.....4400
Boundary 4400

IRONWOOD AV.

SE fr Una 1 blk E of Jutewood
Una 3500
Vesta 3600
39th 3700

IRVING AV.

Se fr N bet Harrison and Julian avs
N 1800
Crosby 1900
Dewey 2000
Evans 2100
Sampson 2200
Sicard 2300
28th 700

ISLA VISTA DR.
(East San Diego)

E fr Euclid av 1 blk S of Center
Euclid av.....6900

IVY.

E fr 1st 1 blk N of Hawthorn
1st 100
2d 200
3d 300
4th 400
5th 500
(Balboa Park not open to 28th)
28th 2800
Granada .....——
29th 2900
Dale .....——
30th 3000
Fern .....——
31st 3100
32d 3200
Bancroft .....——
33d 3300
Felton .....——
Gregory .....——

IVY (West)

W fr 1st 1 blk N of Hawthorn
1st 100
Front 200
Albatross 300
Brant 400
Union 500
State 600
Columbia 700
India 800
Arctic 900
California 1000

IVY CT.

E fr 28th 1 N of Logan av
28th 2800
29th 2900
30th 3000

IVY LANE.

E fr 5th 1 blk N of Walnut av
5th 500
6th 600

J.

E fr 1st 6 blks S of Broadway
1st 100
2d 200
3d 300
4th 400
5th 500
6th 600
7th 700
8th 800
9th 900
10th 1000
11th 1100
12th 1200
13th 1300
14th 1400
15th 1500
16th 1600
17th 1700
18th 1800
19th 1900
20th 2000
21st 2100
22d 2200
23d .....not open
24th 2400
25th 2500
26th 2600
27th 2700
(Not open to 28th)
28th 2800
Hoitt .....——
29th 2900
Dodson .....——
30th 3000
31st 3100
32d 3200
33d 3300
34th 3400
35th 3500
Pascoe 3600

JACKDAW.

N fr junction of Horton av and Thorn
Horton av.....3300
Upas 3400
Walnut 3500
Brookes av.....3600
Market rebegins.3650
Sutter 3700
(Not open to Douglas)
Douglas 3900
Washington 4000
Getti 4050
Lewis 4100
Montecito Way..4150
Rigdon 4200
Hunter 4250

Barney & Barney
Insurance
Bonds, Loans
Liability
Compensation
PACIFIC MUTUAL LIFE INS. CO.
E. P. RIECKER, Agt.
Scripps Bldg.
Rooms 207-209

The Universal Health Association preserves and restores health
1550 3rd

MASTEN & KENDALL
919 Sixth Street, San Diego
Real Estate—Insurance
Money to Loan
House Renting a Specialty

PACIFIC PHONE MAIN 2728

B. H. VREELAND & CO.

409 AMERICAN NAT. BANK BLDG

PUBLIC ACCOUNTANTS

Johnson Connell & Saum

FUNERAL DIRECTORS

LADY ASSISTANT

Seventh and Broadway

TELEPHONES SUNSET, MAIN 158 HOME 1158

Naylor Gem Co.

Jewelers Miners and Cutters of Precious Stones

We have our own mines of Tourmaline, Beryl, Turquois, Hyacinth and Garnet

330 Broadway

U. S. Grant Hotel

JACKSON.
(Old Town)

NE fr Whitman 1 blk NW of Wallace
Whitman 4250
Chestnut 4300
Hickory 4350
Fort Stockton dr.4400
Pine 4450
Cherry 4500

JAMUL.

NE fr Cuyamaca 1 blk E of 40th
Cuyamaca .....——
Polomar .....——

JEFFERSON AV.
(East San Diego)

NW fr 1 blk S of Geary, 1 blk E of Madison ov
Geary 2900
Powell 3000
Hayes 3100
Suffolk 3200
Norfolk 3300
Kearney 3400

JEFFERSON.

W fr Noell 1 blk N of La Jolla av
Noell 700
Estudillo 800
Wright 2050
Bandini 2100
Couts 2150
Witherby 2200
Hortensia 2250
Trias 2300
Ampudia 2350
Arista 2400
Conde 2450
Harney 2500
Twiggs 2600
Mason 2700
Smith 2750
Wallace 2800
Taylor 2900
Rosecrans 3000
Gaines 3100
Riley 3200
Greenwood 3300

JEFFERSON AV.
(Normal Heights)

E fr Mission dr 1 blk N of Adams av
Mission dr.....3400
35th 3500
36th 3600
37th 3700
38th 3800
Hawley blvd....3900
40th begins.....4000
41st 4100
42d 4200
(Mission dr not open to Terrace dr)
Terrace dr.....4400
Kensington dr...4500
Marlborough dr..4600
Edgeware dr....4700
County rd.....4800

JOHNSON
(Old Town)

NW fr Wallace 1 blk NE of Fitch
(Changed to Juan)

JOHNSON AV.

W fr Maryland 2 blks N of Lincoln av
Maryland 1400
Hayes av begins.1300
Vermont ends ...1200
10th 1000

JUAN (Old Town)

NW fr Witherby 1 blk E of San Diego av
Witherby 2200
Hortensia 2250
Trias 2300
Ampudia 2350
Arista 2400
Conde 2450
Harney 2500
Twiggs 2600
Mason 2700
Wallace 2800
Taylor 2900
Rosecrans 3000
Gaines 3100
Riley 3200
Greenwood 3300

JULIAN AV.

SE fr N 2 blks N of Logan av
N 2100
Beardsley 1800
Crosby 1900
Dewey 2000
Evans 2100
Sampson 2200
Sicard 2300

JUNIPER.

E fr 1st 1 blk N of Ivy
California 1100
Arctic 1000
India 900
Columbia 800
State 700
Union 600
Curlew 500
Brant 400
Albatross 300
Front 200
1st 100
2d 200
3d 300
4th 400
5th 500
Park av begins..——
Balboa Park (not open to 28th) .
28th 2800
Granada .....——
29th 2900
Dale .....——
30th 3000
Fern ends .....——
31st 3100
32d 3200
Bancroft .....——
33d 3300
Felton .....——
Gregory .....——
Hillside 3400
Arcadian av ends.——
Commonwealth av.3500
Pentucket av 3600

JUNIPER (West)

W fr 1st 1 blk N of Ivy
1st 100
Front 200
Albatross 300
Brant 400
Curlew 500
Union 600
State 700
Columbia 800
India 900
Arctic 1000
California 1100

JUTEWOOD AV.

SE fr Una 1 blk N of Kingwood av
Una 3500
Vista 3600

K.

E fr the bay 7 blks S of Broadway
3d 300
4th 400
5th 500
6th 600
7th 700
8th 800
9th 900
10th 1000
11th 1100
12th 1200
13th 1300
14th 1400
15th 1500
16th 1600
17th 1700
18th 1800
19th 1900
20th 2000
21st 2100
22d 2200
23d 2300
24th 2400
25th 2500
26th 2600
27th 2700
Langley begins ..——
28th 2800
Hoitt begins ....——
29th 2900
Dodson begins ..——
30th 3000
31st 3100
32d 3200
33d 3300
Hoffman 3400

KALMIA.

E fr 1st 1 blk N of Juniper
1st 100
2d 200
3d 300
4th 400

San Diego Building and Loan Association

Low Interest and Easy Terms for Borrowers

J. R. BEARDSLEY, Secretary

759 SIXTH ST., Express Block

Wankowski-Osborn Co., Inc.

REAL ESTATE, INSURANCE, SURETY BONDS

Home Phone 1315, Sunset 2029

341-342-343 Spreckels Theatre Building

5th 500
Park av 600
Balboa Park
(not open to 28th)
28th 2800
29th 2900
30th 3000
San Marcos begins——
Capitan begins..——
31st 3100
Moreno begins...——
32d 3200
Bancroft .....——
33d 3300
Felton .....——
Gregory .....——
Hillside 3400

KALMIA (West)

W fr 1st 1 blk N of Juniper
1st 100
Albatross 200
Brant 300
Curlew 400
Union 500
State 600
Columbia 700
India 800
Arctic 900
California 1000

KANSAS.

N fr Upas 1 blk W of 20th
Upas 3400
Myrtle 3500
Capps .....——
Dwight 3600
Landis 3700
Gunn .....——
Wightman 3800
University av ..3900
Lincoln av 4000
Polk av 4100
Howard av 4200
El Cajon av.....4300
Meade av 4400
Monroe av 4500
Madison av 4600
Adams av 4700
Works av begins——
Collier av ends..4800
Copley av 4900

KEARNEY.

(East San Diego)

NE fr Boundary 5 blks S of University av
Boundary .....——
Mission av .....——
Madison av .....——
Jefferson av .....——
Wabash av ends.——
Storey av begins.——
Bradt begins.....——
Washington av..——

KEARNEY AV.

SE fr N 1 blk N of Logan av
N 1900
Sigsbee 1700
Beardsley 1800
Crosby 1900
Dewey 2000
Evans 2100
Sampson 2200
Sicard 2300

KEATING.

N fr Titus 1 blk NE of Andrews
Titus 4000
Linwood 4100
Guy 4200
Puterbaugh 4300
Torrence 4400
Neale 4500
Sutter 4600
Hall 4700
Sublet 4800

KENSINGTON DR.

(Normal Heights)

N fr Monroe av 2 blks E of 48th
Monroe av 4400
Mission dr 4500
Park pl begins..4600
Adams av 4700
Jefferson av 4800
Glen rd 4900
Cambridge begins.5000
Oxford av begins.5100
Crescent dr begs.5200
Plymouth av 5300

KINGSWOOD

SE fr 1 blk N of Una bet Jutewood and Linden av
Linden av 3500
Vesta 3600

KITE.

N fr terminus of Horton av 4 blks W of Goldfinch
Horton av 3400
Walnut 3500
Brookes av 3600
Mission begins...3650
Market 3700
Sutter 3750
Bush 3800

KLAUBER.

(East San Diego)

E fr Boundary 1 blk S of University av
Boundary 4300
Mission av 4400
Wabash av 4500
Swift av 4600
Pacific av 4700
Wilson av 4800
Storey av 4900
Bradt av 5000
Reed av 5100
Thomas av 5200
Daley av 5300
Sisson av 5400
Hugo av 5500
Conklin av 5600
Stockton av 5700
Copeland av 5800
Van Dyke av....5900
Pauly av 6000
Fairmount av ...6100
Colonial av 6200
Highland av 5300
Cabrillo 6400
Chamoune 6500
Mentone 6600
Menlo 6900
Sierra Granda ...6800
Euclid 6900

KNEALE.

E fr Massachusetts 1 blk S of Madison av (Changed to Hoffman)

KURTZ.

NW fr Junction California and Walnut
California 3600
Bean 1600
Emory 1650
Harasthy 1700
Clayton 1750
Sutherland 1800
Noell 1900
Estudillo 2000
Wright 2050
Bandini 2100
Couts 2150
Witherby 2200
Hortensia 2250
Trias 2300
Ampudia 2350
Arista 2400
Conde 2450
Harney 2500
Twiggs 2550
Mason 2600
Smith 2700
Wallace 2800
Taylor 2900
Rosecrans 3000
Gaines 3100
Riley 3200
Greenwood 3300

L.

E fr 1st 8 blks S of Broadway
5th 500
6th 600
7th 700
8th 800
9th 900
10th 1000
11th 1100
12th 1200
13th 1300
14th 1400
15th 1500
16th 1600
17th 1700
18th 1800
19th 1900
20th 2000
21st 2100
22d 2200
23d not open.....——
24th 2400
25th 2500
26th 2600
27th 2700
Evans .....——
Hensley .....——
28th 2800

IRWIN & CO.

HAY, GRAIN,
FLOUR,
MILL FEEDS,
POULTRY
FEEDS,
GRAIN BAGS,
WOOL BAGS,
SACK
TWINE,
COAL

Main office
FOURTH AND K

PHONES:
MAIN 440
HOME 1440

Dairy in Mission Valley

Best Milk and Cream

ALLEN'S DAIRY

R. F. D. NO. 2
BOTH PHONES
MISSION VALLEY

SOUTHERN TRUST AND SAVINGS BANK

COMMERCIAL TRUST SAVINGS

U. S. GRANT HOTEL BLDG.

LEIGHTON McMURTRIE CO.
320 BROADWAY, U. S. GRANT HOTEL BUILDING
REAL ESTATE
INSURANCE
MORTGAGE LOANS

PHONES:
HOME 1260
MAIN 260

G. C. ARNOLD & SON

Real Estate and Insurance

1312 FIFTH ST.

Pfahler Buelow & Fisher

Commercial Linotype Compositors

860 3RD

29th 2900
30th 3000
31st 3100
32d 3200
33d 3300
34th 3400

LAFAYETTE AV.
(East San Diego)

N fr Park av 1 blk E of Nelson av
Park av 3000
Estrella pl 3100
Lexington av ...3200
Pearl 3300
Chatham 3400
Centre 3500
Clark 3600
Howard 3700

LA JOLLA AV.

W fr Clayton 2 blks s of Columbia.
Clayton 1800
Sutherland 1850
Noell 1900
Estudillo 2000
Wright 2050
Bandini 2100
Couts 2150
Witherby 2200

LANDIS.

E fr Alabama 2 blks s of University av.
Alabama 2100
Mississippi 2200
Louisiana 2300
Texas 2400
Arizona 2500
Arnold .....——
Villa Terrace ...2600
Oregon 2700
Idaho 2800
Utah .....——
Sherman 2900
Kansas .....——
30th 3000
Grim .....——
Hart 3100
Herman .....——
32d 3200
Washington 3300
Webster 3400
Boundary 3500

LANGLEY.

N fr K 1 blk E of 27th.
K 300
J 400
I 500

LARK.

N fr Willow 5 blks w of Goldfinch.
Walnut 3500
Brookes av 3600
(not open to Douglas)
Douglas 3950
Washington 4000
Fort Stockton dr.4050
Lewis 4100
Montecito way ..4150
Rigdon 4200
Hunter 4250
Barr 4300

LAUREL.

E fr 1st 1 blk n of Kalmia.
1st 100
2d 200
3d 300
4th 400
5th 500
Park av 600
Balboa Park
(not open to 28th) .
28th 2800
29th 2900
30th 3000
San Marcos .....——
Capitan ends 3100
Descanso .....——
Mareno .....——
32d 3200
Bancroft .....——
33d 3300
Felton .....——
Gregory 3400
Hillside ends ....——

LAUREL (West)

W fr 1st 1 blk n of Kalmia.
1st 100
Front 200
Albatross 300
Brant 400
Curlew 500
Horton av begins——
Union 600
State 700
Columbia 800
India 900
Artic 1000
California 1100

LEMON GROVE BLVD.

E fr 33d 1 blk n of F
33d 3300
34th 3400
35th 3500
36th ends 3600
City Limits ....——

LEMONA AV.
(East San Diego)

N fr Anna av 1 blk e of Molino.
Anna av 4200
Orange av ends..4300
Stanton begins...4400
Florence av ends.4500
El Cajon av....4600

LEXINGTON AV.
(East San Diego)

NE fr junction of Church and Hugo av, 1 blk s of Pearl
Sisson .....——
Church .....——
Hugo av .....——
Pearl ends .....——
Conklin av begins .....——
Wall ends .....——
Stockton av begins .....——
Horton av begins .....——
Copeland av begins .....——
Chatham ends ..——
Main ends .....——
Van Dyke begins.——

LEWIS

E fr 1st 1 blk n of Washington
1st 100
Bachman 200
3d 300
4th 400
5th 500
6th 600

LEWIS-WEST.

W fr 1st 1 blk n of Washington
1st 100
Albatross 200
Brant 300
Curlew re-begins 400
Dove 500
Eagle 600
Falcon 700
Goldfinch 800
Hawk 900
Ibis 1000
Jackdaw 1100
Ingalls 1200
Hooker 1300
Randolph 1400
Calhoun 1500
Stephens 1600
Fort Stockton dr.1700

LIBERTY

— fr Villa av 2 blks E Boundary.

LINCOLN AV.

E fr 10th 1 blk N of University av
10th 1000
Vermont 1100
Maryland begins 1200
Hendricks av ends 1400
Cleveland .....——
University blvd..1600
Center 1700
Park blvd 1800
Georgia 1900
Florida 2000
Alabama 2100
Mississippi 2200
Louisiana 2300
Texas 2400
Arizona 2500
Hamilton 2600
Oregon 2700
Idaho 2800
Utah 2900
Kansas 2950

PARADISE VALLEY SANITARIUM
NATIONAL CITY, CAL.

H. A. CAMERON CO.
THE OFFICE OF EFFICIENCY
INSURANCE BONDS
UNION BUILDING
PHONES--MAIN 4953 HOME 1788

30th 3000
Ohio 3100
Illinois 3150
Iowa 3200
Missouri 3250
Boundary 3300

LINDEN AV.

SE fr 1 blk N of Una bet Kingwood av and the bay
Una 3500
Vesta 3600

LINWOOD.

NW fr Benson 1 blk N of Titus
Benson begins...1550
Fremont 1600
Wellborn 1650
Andrews 1700
Keating 1750
Pringle 1800
Mission Hills blvd 1850
Clark 1900
Henry 1950
Alemeda pl 2000
Miller 2050
Bandini 2100
Couts 2150
Witherby 2200

LOGAN AV.

SE fr N bet 15th and 17th
N 1500
16th 1600
Sigsbee 1700
Beardsley 1800
Crosby 1900
Dewey 2000
Evans 2100
Sampson 2200
26th 2600
27th 2700
28th 2800
29th 2900
30th 3000
31st 3100
32d 3200
(not open to 34th)
34th 3400
35th 3500
36th 3600
37th 3700
38th 3800
39th 3900
40th 4000
41st 4100

LOMA PASS.

S fr Sunset blvd blk W of Alameda
Sunset blvd 4100
Outerbaugh 4000

LOS PINOS AV.

E fr San Miguel 1 blk N Woolman, E to Wild.

LOUISIANA.

N fr Upas 1 blk W of Texas
Upas 3400
Myrtle av 3500
Dwight 3600
Landis 3700
Wightman 3800
University av ...3900
Lincoln av 4000
Polk av 4100
Howard av 4200
El Cajon av 4300
Meade av 4300
Monroe av 4400
Mission av 4500
Madison av 4600
Adams av 4700

LYNDON RD.

S fr Sheridan av 1 blk E of Howard
Sheridan av 1700
St James pl.....4200

McCLELLAN.

N fr Ash 1 blk E of 36th
Ash 1400
Beech 1500
Cedar 1600
Date 1700
Elm 1800
Fir 1900
Grape 2000
Boundary 2500

McKINLEY AV.
Normal Heights)

E fr Mission dr 1 blk N of Jefferson av
Mission dr 3400
35th ends 3500
36th 3600
37th ends 3700
38th 3800
Hawley blvd 3900
40th 4000
41st 4100
Mission dr 4200

McLAURENS LANE.

E fr 32d ½ blk N of K
32d .....——
Bancroft .....——
33d 3300
34th 3400

M.

E fr 1st 9 blks S of Broadway
7th 700
8th 800
9th 900
10th 1000
11th 1100
12th 1200
13th 1300
14th 1400
15th 1500
16th 1600
17th 1700
18th 1800
19th 1900
20th 2000
21st 2100
22d 2200
(23d not open)
24th 2400
25th 2500
26th 2600
27th 2700
28th 2800
29th 2900
30th 3000
31st 3100
32d 3200
33d 3300
34th 3400

MADISON AV.

E fr Garfield av bet Monroe and Adams avs
Garfield 800
New Hampshire.. 900
Massachusetts ..1000
Rhode Island ...1100
New York 1200
Delaware 1300
Maryland 1400
Cleveland av ..1500
Campus av 1600
North av 1700
Park blvd 1800
Georgia 1900
Florida 2000
Alabama 2100
Mississippi 2200
Louisiana 2300
Mission av .....——
Texas ends 2400
Arizona 2500
Hamilton 2600
Oregon 2700
Idaho 2800
Utah 2900
Kansas .....——
30th 3000
Ohio .....——
Illinois ends ....——
Boundary 3100
32d rebegins 3200
33d 3300
34th 3400
35th 3500
36th 3600
37th 3700
38th 3800
Hawley blvd 4000
41st 4100
42d 4200
43d 4300
44th 4400

MADISON AV.
(East San Diego)

N fr 1 blk S of Geary 2 blks E of Boundary
Geary 2900
Powell 3000
Hayes 3100
Suffolk 3200
Norfolk 3300
Kearney 3400
Fulton 3500
Bowery 3600

W. P. Fuller & Co.

PAINTS
OILS
GLASS
DOORS
SASH
MIRRORS
STAINS
VARNISH

7th and F

Frye & Smith
Print This Directory

856 Third St. San Diego

The Companies Represented by **Kettner & Salmons,** THE INSURANCE MEN
Have loaned over half a million dollars in San Diego
PACIFIC 244. HOME 1344 TIMKEN BUILDING

CALIFORNIA IRON WORKS
INCORPORATED
PHONES, HOME 1336, SUNSET 1336
FOOT OF SEVENTH STREET, SAN DIEGO, CALIFORNIA
ENGINEERS, FOUNDERS, MACHINISTS
STRUCTURAL IRON AND STEEL CONTRACTORS
FREIGHT AND PASSENGER ELEVATORS

M. F. ZENT
Insurance
Fire
Accident
Liability
Plate Glass
Automobile
Live Stock
Burglary
Elevator
Rent
Surety Bonds
207
AMERICAN NAT'L BANK BUILDING

Pfahler Buelow & Fisher
Commercial Linotype Compositors
860 3RD

MADRONA
(Old Town)
NW fr Witherby 1 blk NE of Hickory
(Changed to Fort Stockton dr)

MAIN.
SE fr S 16th 3 blks S of Logan av
16th 1600
Sigsbee 1700
Beardsley 1800
Crosby 1900
Dewey 2000
Evans 2100
Sampson 2200
Sicard 2300
Schley ends 2400
26th 2600
27th 2700
28th 2800
29th 2900
30th 3000
31st 3100
32d 3200
Gem begins 3300
Pluto 3400
Rigel begins 3500
Sive begins 3600
Una 3700
Vesta 3800
39th 3900
Yama 4000

MAIN.
(East San Diego)
SE fr Lexington av 1 blk N of Horton
Lexington av....——
Park av .....——
Montgomery ....——

MANZANITA.
(East San Diego)
N fr Anna av 1 blk E of Winona
Anna av 4100
Orange av 4200
Florence av 4300
El Cajon av 4400
Elliot 4500
Arnold 4600
Cunningham 4700
Roland 4800

MAPLE.
E fr 1st 1 blk N of Laurel
1st 100
2d 200
3d 300
4th 400
5th 500
Park av 600
(Balboa Park not open to 28th)
28th 2800
29th 2900
30th 3000
31st 3100
32d 3200
Bancroft 3300
Felton .....——
Gregory 3400

MAPLE (West)
W fr 1st 1 blk N of Laurel
1st 100
Front 200
Albatross 300
Brant 400
Curlew 500
Horton av 600
Union 700
State 800
Columbia 900
India 1000
Arctic 1100
California 1200

MARCEY AV.
E fr Logan 2 blks N of National av
26th 2600
27th 2700
28th 2800

MARILOU.
(East San Diego)
N fr Eucalyptus 1 blk E of Boundary
Eucalyptus 1300
Sumac 1400
Park 1500
Monte 1600

MARINE VIEW.
(East San Diego)
E fr Osborne 1 blk N of Division
Osborne 2300
Anthony dr 2400
40th 4000
33d 3300
Division 4000

MARKET.
E and W fr 1st 1 blk S of G
(Same as H)

MARKET.
W fr Curlew 4 blks N of Upas
(Changed to Pennsylvania av)

MARLBOROUGH DR.
(Normal Heights)
N fr Monroe av 1 blk E of Kensington dr
Monroe 4500
Mission dr 4600
Adams av 4700
Jefferson av 4800
Oxford av 4900
Plymouth av 5000

MARTIN AV.
E fr 30th 3 blks N of National av
30th 3000
31st 3100
32d 3200
(not open to 34th)
34th 3400
35th 3500
(not open to 37th)
37th 3700
38th 3800
39th 3900
40th 4000

MARYLAND.
N fr Lincoln av 3 blks W of University blvd
Lincoln av 4100
Tyler ends 4200
Arnold pl .....——
Van Buren av ends 4300
Meade av 4400
Monroe av 4500
Madison av 4600

MASON (Old Town)
NE fr Kurtz 1 blk NW of Twiggs
Kurtz 3750
Hancock 3800
Moore 3850
Jefferson 3900
Congress 3950
San Diego av 4000
Calhoun 4050
Juan 4100
Sunset blvd 4200
Whitman 4250
Chesnut 4300
Hickory 4350
Ft Stockton dr..4400
Pine 4450
Cherry 4500

MASON PL.
(Normal Heights)
E fr N end 41st 1 blk N of Mission dr
41st 4100
Benton pl ends..4200

MASSACHUSETTS.
N fr Buchanan 1 blk E of New Hampshire
Buchanan 4400
Madison av 4600
Garfield 4700

MEADE AV.
E fr New Jersey bet El Cajon av and Monroe avs
New Jersey 1400
Maryland 1500
Cleveland av 1600
Campus av 1700
North av 1800
Park blvd 1900
Georgia 2000
Florida .....——
Alabama 2100
Mississippi 2200
Louisiana 2300
Texas 2400
Arizona 2500
Hamilton 2600
Oregon 2700
28th 2800
Utah .....——

LOUIS KIRSHBAUM
GRAND PRIZE 1899 FOR SUPERIOR TAILORING
BOTH PHONES
HIGH GRADE LADIES' AND GENTS' TAILOR
414 B STREET

CHAS. F. O'NEALL

529 BROADWAY Phones: Home 3590, Main 252

LOANS
REAL ESTATE
FIRE INSURANCE

Kansas 2900
30th 3000
Ohio 3100
Illinois 3200
Iowa ends 3300
Boundary 3800

MECHANIC.
(East San Diego)

N fr Olive av 1 blk E of 35th
Olive av 4400
Monroe av 4500

MENLO.
(East San Diego)

N fr Ohio 1 blk E of Mentone
Ohio 3300
Chatham 3400
Center 3500
Clark 3600
Howard 3700
(not open to Castle)
Castle 3800
Klauber 3900
University av ...4000
Anna 4100
El Cajon av.....4200
Orange av.....4300
Olive begins 4400

MENLO AV.
(Normal Heights)

E fr Mission dr 2 blks E N end of 44th
Mission dr 4700
Bonnie Brae av..4800

MENTONE.
(East San Diego)

N fr Ohio av 1 blk E of Chamoune
Ohio av 3300
Chatham 3400
Center 3500
Clark 3600
Howard 3700
(not open to Castle)
Castle 3800
Klauber 3900
University av ..4000
Anna av 4100
El Cajon av.....4200
Orange av.....4300

MERIDIAN.

S fr Southern 1 blk E Urban.

MERRITT.

NE fr 35th 1 blk N of H
35th 3500
Peak 700
36th 3600

MILBRAE.

S fr Wabash 1 blk E of 37th
Wabash 300

MILLER.

N fr ½ blk S of Titus 3 blks E of Wetherby
Titus 3550
Linwood 3600
Guy 3650
Puterbaugh 3700
Orizaba begins..4100
Sunset blvd 4200

MINERVA.

E fr 34th 1 blk S of Webster
34th 3400
Francis 3450
35th 3500
36th 3600

MISSION.

W fr Hawley 3 blks N of Upas
Hawley 400
Eagle 500
Goldfinch 600
Hawk 700
(not open to Kite)
Kite 1100

MISSION.
(East San Diego)

SE fr junction of Pauly av and Center
Pauly av 3400
Fairmount av ...3500

MISSION AV.

NE fr junction Park blvd and Meade av
Meade av 1800

Park blvd .....——
Georgia 1900
Florida 2000
Monroe 4500
Alabama 2100
Mississippi 2200
Louisiana 2300
Madison av 4600
Adams av 4700

MISSION AV.
(East San Diego)

NW fr 1 blk S of Geary 1 blk E of Boundary
Geary 2900
Powell 3000
Hayes 3100
Suffolk 3200
Norfolk 3300
Kearney 3400
Fulton 3500
Bowery 3600
Castle 3700
Klauber 3800
University av ..3900
Steiner 4000
Anna av 4100
Orange av 4200

MISSION DR.
(Normal Heights)

N fr Adams av 1 blk E of 32d
Adams av .....——
Jefferson av begins .....——
McKinley av begins .....——
Cliff pl .....——
36th ends .....——
Panama pl .....——
Arthur av begins——
Flora pl begins.——
Hawley blvd ....——
40th ends .....——
41st .....——
Benton pl begins.——
Sidney pl begins.——
Eugene pl begins.——
Arthur av ends.——
41st .....——
McKinley av ends .....——
Wilma pl begins.——
Selma pl begins.——
Jefferson av ends.——
43d ends .....——
44th ends .....——
Belmont av begins .....——
Menlo av begins.——
Adams av .....——
Gilmore pl begins .....——
44th .....——
Reed pl begins...——
45th ends .....——
46th .....——
47th .....——
48th .....——
Terrace dr .....——
Kensington dr ..——
Marlborough dr..——
Edgeware rd ....——
County rd .....——

MISSION GRADE.

E fr 6th 1 blk N of Washington
6th 600
Mission Valley ..4000

MISSION HILLS BLVD.

NE fr N end of Arctic 1 blk N of Pringle
Arctic ends 3500
Titus .....——
Linwood 3600
Guy .....——
Puterbaugh 3700
Torrance .....——
Neale 3800
Stephens 4000

MISSISSIPPI.

N fr Upas 1 blk E of Alabama
Upas 3400
Myrtle 3500
Dwight 3600
Landis 3700
Wightman 3800



MUEHLEISEN TENT AND AWNING CO.

Manufacturers of

Tents
Awnings
and Covers

Flags, Sails and Camp Furniture

753-755 Fourth Street
Both Phones

Frye & Smith
Print This Directory

856 Third St.
San Diego

The Thiel Detective Service Co.

F. R. CLAYTON
Manager

PHONE SUNSET MAIN 2350

Los Angeles Office, Suite 926 Washington Bldg.

PHONE HOME A 2844

SAN DIEGO TITLE GUARANTEE COMPANY

CAPITAL STOCK $250,000.00

"EVERYTHING IN THE TITLE LINE"

L. O. HARVUOT, PRES., CHAS. W. AMOS, SEC'Y. COR. 2nd AND BROADWAY Spreckels Theatre Bldg

Home 4328
Pacific 1478

ROOD-PETERS COMPANY

Real Estate and Loans
Bonds
Insurance
Workmen's Compensation

603 AMERICAN NATIONAL BANK BUILDING

San Diego, Cal.

Pfahler Buelow & Fisher

Commercial Linotype Compositors

860 3RD

University av ...3900
Lincoln av 4000
Polk av 4100
Howard av 4200
El Cajon av 4300
Meade av 4400
Monroe av 4500
Mission av 4500
Madison av 4600
Adams av 4700

MISSOURI.

N fr University av 1 blk E of Iowa (Changed to 32d)

MOLINO.
(East San Diego)

N fr Anna av 1 blk E of Altadena
Anna av 4100
El Cajon av.....4200
Orange av.....4300
Florence av.....4400

MONROE AV.

E fr New Jersey bet Meade and Madison avs
New Jersey 1200
Maryland 1400
Cleveland 1500
Campus 1600
North av 1700
Park blvd 1800
Georgia 1900
Florida 2000
Mission av .....—
Alabama 2100
Mississippi 2200
Louisiana 2300
Texas 2400
Arizona 2500
Hamilton .....—
Oregon 2600
Idaho 2700
Utah 2800
Kansas 2900
30th 3000
Ohio 3800
Illinois 3900
Boundary 4000

(East San Diego)

33d 3300
34th 3400
35th 3500
36th 3600
37th 3700
38th 3800
Hawley blvd 3900
41st re-begins ...4100
2d ends .....—
42d 4200
43d 4300
44th 4400
45th 4500
Reed ends .....—
46th re-begins ..4600
Thomas ends .....—
47th re-begins ...4700
48th 4800
Terrace dr begins 5000
Kensington dr begins 5100
Marlborough dr begins 5300
Edgeware rd begins 5400
Stockton ends ...5500
5th ends 5700
Copeland ends ..5800
Van Dyke ends...5900
Pauly av ends.. 6000
Fairmount av ...6100
Orangewood av ..6200
Highland av 6300
Menlo av 6400
Granada av 6500

MONTE.
(East San Diego)

E fr Boundary 1 blk N of Park av
Boundary 3700
Ravenna av 3800
Marilou 3900
Pennsylvania av..4000
Gordon av 4100
Highland 4200

MONTECITO WAY.

E fr 1st 1 blk N of Lewis
1st 100
Bachman pl 200
3d 300
4th 400
5th 500

MONTECITO WAY
(West)

W fr 1st 1 blk N of Lewis
1st 100
Front 200
Albatross 300
Brant 400
Curlew 500
Dove 600
Eagle 700
Falcon 800
Goldfinch 900
Hawk 1000
Ibis 1100
Jackdaw 1200
Kite 1300
Lark 1400
Randolph 1500
Calhoun 1600
Rigdon 1700

Hermosa way ...1800
Sierra Vista 1900

MONTE VISTA AV.
(East San Diego)

N fr El Cajon av 1 blk W of Menlo av.
El Cajon av 4300
Norward ends ...4400

MONTEREY AV.

E fr 6th 1 blk N of University av (Changed to Washington)

MONTGOMERY AV.
(East San Diego)

NE fr junction of Dodge av and Trainor 1 blk S of Park av
Dodge av .....—
Trainor .....—
Church .....—
Wall .....—
Horton av .....—
Brooklyn av .....—

MOORE.

W fr California bet La Jolla av and Hancock
California 3750
Harasthy 1750
Clayton 1800
Sutherland 1850
Noell 1900
Estudillo 2000
Wright 2050
Bandini 2100
Couts 2150
Witherby 2200
Hortensia 2250
Trias 2300
Ampudia 2350
Arista 2400
Conde 2450
Harney 2500
Twiggs 2600
Mason 2700
Smith 2750
Wallace 2800
Taylor 2900
Rosecrans 3000
Gaines 3100
Riley 3200
Greenwood 3300

MORSE.

N fr A 1 blk E of Gregory (Changed to 34th)

MYRTLE AV.

E fr 10th 1 blk N of Upas
10th 1000
Vermont 1200
Richmond 1400
Albert .....—
Herbert 1500
Park blvd 1600
Indiana 1700
Georgia 1800
Florida 1900
Alabama 2000
Mississippi 2100
Louisiana 2200
Texas 2300
Arizona 2400
Arnold .....—
Walker 2500
Oregon 2600
Idaho 2700
Utah 2800
Sherman .....—
Kansas 2900
30th 3000
Ray .....—
Grim 3100

STEINWAY PIANOS
VICTOR TALKING MACHINES

GRAY MAW MUSIC CO. INC.

EVERYTHING IN MUSIC
BOTH PHONES
1256-1260 FIFTH ST.

W. F. LUDINGTON CO.
234-235 SPRECKELS BLDG.
GENERAL INSURANCE AND SURETY BONDS
MARINE INSURANCE

Hart .....——
Herman .....——
2d 3200
Washington 3300
Webster 3400
Franklin 3500
Boundary .....——

N.

E fr the bay 10 lks S of Broadway
th 800
th 900
0th 1000
1th 1100
2th 1200
3th 1300
4th 1400
ational av ....——
5th 1500
6th 1600
ogan av .....——
7th 1700
8th 1800
gsbee ends ....——
earney av begins .....——
)th 1900
)th 2000
st begins 2100
ilian av begins.——
eardsley ends...——
d begins 2200
ving av begins.——
(23d not open)
th 2400
rosby ends ....——
arrison av begins .....——
th begins 2500
ant av begins.——
ewey ends .....——
th begins 2600
anklin av begins .....——
erett av begins .....——
th 2700
ans begins ....——
ensley begins..——
th ends 2800
th 2900
th 3000
st 3100
l 3200
l 3300
ffman 3400

NASH.

(Now called 32d)

NATIONAL AV.

SE fr N bet 14th
l 15th
.....1500
h 1600
sbee 1700
ardsley 1800
sby 1900
wey 2000
ans 2100
npson 2200
ard 2300
h 2600
h 2700
28th 2800
29th 2900
30th 3000
31st 3100
32d 3200
33d 3300
34th 3400
35th 3500
36th 3600
37th 3700
38th 3800
39th 3900
40th 4000

NEALE.

NW fr Fremont 2 blks N of Puterbaugh
Fremont 1600
Wellborn 1650
Andrews 1700
Keating 1750
Pringle 1800
Mission Hills blvd 1850

NEARNEY.

N fr Columbia 1 blk W of Henry
(Changed to Alameda Place)

NEBRASKA.

(Changed to 30th)

NELSON AV.

(East San Diego)

N fr junction of Wabash av and Estrella pla 4 blks E of Boundary
Wabash av 3100
Pearl 3200
Chatham 3300
Centre 3400
Franklin av ends.——

NEW HAMPSHIRE.

S fr Madison 5 blks W of Maryland
Madison av 4600

NEW JERSEY.

N fr Buchanan 1 blk W of Maryland
Buchanan 4300
Proctor begins..——
Meade av 4400
Arch .....——

NEW YORK.

N fr ½ blk S of Madison av 2 blk W of Maryland
Madison av 4600
Garfield av .....——

NEWTON AV.

SE fr N 2 blks SW of Logan av
N 1300
16th begins 1600
Sigsbee 1700
Beardsley 1800
Crosby 1900
Dewey 2000
Evans 2100
Sampson 2200
Sicard 2300
26th 2600
27th 2700
28th 2800
29th 2900
30th 3000
31st 3100
32d 3200
33d 3300
34th 3400
35th 3500
36th 3600

NINETEENTH.

N fr N 1 blk E of 18th
N 1
M 100
L 200
K 300
J 400
I 500
H 600
G 700
F 800
E 900
Broadway 1000
C 1100
P 1200
A 1300
Balboa Park ....——

NINTH.

N fr N 4 blks E of 5th
N 1
M 100
L 200
K 300
I 500
J 400
H 600
G 700
F 800
E 900
Broadway 1000
C 1100
B 1200
A 1300
Ash 1400
Beech 1500
Cedar 1600
Balboa Park 1700
(not open to Upas)
Upas 3400
Brookes av 3600
Pennsylvania av..3700
Robinson av 3800
Oneida pl ends...——
10th 3800
University av ...3900

NOELL.

NE fr Water 1 blk E of Estudillo
Atlantic 3700
Kurtz 3750
Hancock 3800
Moore 3850
La Jolla av 3900
California 3950

Ross & George
Bookbinders
Blank Book Manufacturers
and Paper Rulers
860 Third

Frye & Smith
Print This Directory
856 Third St. San Diego

The San Diego Union

Hartwell Electric Co.
955 SIXTH STREET
Motors and Dynamos
Sold, Rented
and Repaired

An Accident is not Always a Disaster
If you have FIRST called on
NEAL & HOME
625 E St.

Pfahler Buelow & Fisher
=
Commercial Linotype Compositors
=
860 3RD

NORDICA AV.
E fr 40th 1 blk S of Eta
40th 4000
41st 4100
42d 4200
Boundary 4300

NORFOLK.
(East San Diego)
NE fr Boundary 1 blk N of Suffolk
Boundary 3500
Mission av 3600
Madison av 3700
Jefferson av 3800
Wabash av 3900

NORTH AV.
N fr Meade av 1 blk W of Park blvd
Meade av 4400
Monroe 4500
Madison 4600
Adams av 4700

NORWOOD.
(East San Diego)
E fr N end of Orchard av
Orchard av 4500
Monte Vista av..4600

NUTMEG.
E fr 1st 1 blk N of Maple
1st 100
2d 200
3d 300
4th 400
5th 500
Park av 600
Balboa Park
(not open to 28th)
28th 2800
Granada begins..——
29th 2900
Dale begins ....——
30th 3000
31st rebegins....3100
32d ends 3200

NUTMEG (West)
W fr 1st 1 blk N of Maple
1st 100
Front 200
Albatross 300
Brant 400
Curlew 500
Dove begins 600
Horton av 700
Union 800
State 900
Columbia 1000
India 1100
Arctic 1200
California 1300

OCEAN VIEW.
S fr M 7 blks E Boundary.

OHIO.
N fr University av 1 blk W of Illinois
University av...3900
Lincoln av 4000
Polk av 4100
Howard av 4200
El Cajon av.....4300
Meade av 4400
Monroe av 4500
Madison av 4600

OHIO.
(East San Diego)
E fr Standard 1 blk S of Chatham
Standard 6100
Amethyst 6200
Coral 6300
Beryl 6400
Diamond 6500
Emerald 6600
Feldspar 6700
Garnet 6800
Home av 6900

OKLAHOMA.
NE fr Buchanan 1 blk W of Connecticut
Buchanan 4400
Maryland 4500

OLIVE.
E fr 1st 1 blk N of Nutmeg
1st 100
2d 200
3d 300
4th 400
5th 500
Park av 600
Balboa Park
(not open to 28th)
30th 3000
31st 3100

OLIVE (West)
W fr 1st 1 blk N of Nutmeg
1st 100
Front 200
Albatross 300
Brant 400
Curlew 500
Dove 600
Eagle begins 700
Horton av 800
Union 900
State 1000
Columbia 1100
India 1200
Arctic 1300
California 1400

OLIVE AV.
(East San Diego)
E fr Boundary 1 blk N of El Cajon av
Boundary 3200
33d rebegins 3300
34th 3400
35th rebegins ...3500
Mechanic 3600
1st .....——
37th rebegins ...3700
38th rebegins ...3800
Hawley blvd begins 3900
2d 4000
Wilson ends 4100
Storey av ends...4200
43d rebegins 4300
Bradt ends .....——
44th rebegins ...4400
3d ends .....——
45th rebegins ...4500
Reed av 4700
Thomas av 4800
Daley av 5000
4th 5100
Hugo av 5300
Conklin av 5500
Stockton av 5600
5th 5700
Copeland av 5800
Van Dyke av....5900
Pauly av 6000
Fairmount av not open to Menlo
Menlo 6700
Granada 6800

ONEIDA PL.
N fr Robinson av bet 9th and 10th
Robinson av 1000
9th 900

ONTARIO AV.
(East San Diego)
E fr South Auburn dr fr Southern 6 blks E Vista.

ORANGE AV.
(East San Diego)
E fr Boundary 1 blk N of Anna av
Boundary 3200
Bancroft 3400
Mission av ends..3400
1st begins 3500
Wabash av 3600
Scott av 3700
Swift av 3800
Pacific av ends..3900
Wilson av 4000
Storey av 4100
Bradt av 4200
3d begins 4300
Reed av ends....4500
Thomas av ends.4600
Daley av ends...4800
Sisson av ends ..5000
4th begins 5100
Hugo av 5300
Conklin av 5400
Stockton av 5500
5th begins 5700
Copeland av 5800
Van Dyke av....5900
Pauly av 6000
Fairmount av ...6100
Colonial 6200
Highland 6300
Cabrillo 6400
Chamoune 6500
Mentone 6600
Menlo 6700
Sierra Granda ..6800
Euclid 6900
Alpine 7000

PHONE MAIN 4312
A. D. PIERSALL
855 5TH ST. SAN DIEGO CAL.
INSURANCE

CALL AND SEE ME AT
855 FIFTH STREET

PHONE MAIN 4312
A. D. PIERSALL
855 5TH ST. SAN DIEGO CAL.
INSURANCE

HEMSTOCK & DAVIS, FUNERAL DIRECTORS
1752 FOURTH ST. PHONES, MAIN 2634, HOME 1913

Estrella 7100
Cerros 7200
Winona 7300

ORANGEWOOD.

N fr El Cajon av 1 blk E of Fairmount av
El Cajon av.....4300
Olive av ends....4400

ORCHARD AV.
(East San Diego)

N fr El Cajon av 1 blk E of Highland av
El Cajon av.....4300
Norwood begins.4400

OREGON.

N fr Upas 1 blk W of Idaho
Upas 3400
Myrtle av 3500
Dwight 3600
Landis 3700
Wightman 3800
University av....3900
Lincoln av 4000
Polk av 4100
Howard av 4200
El Cajon av 4300
Meade av 4400
Monroe av 4500
Madison av 4600
Adams av 4700
Collier av 4800
Copeley av begins——

ORIZABA AV.

W fr Miller 1 blk N of Puterbaugh
Miller 2000
Bandini 2100
Bay View av....2200

OSBORNE.

S fr Birch 1 blk W of 40th
Birch av 2000
Cottonwood av ..2100
Marine View av..2200
Division 2300

OSBORNE PL.
(Normal Heights)

N fr Gilmore pl 1 blk E of Mission dr
Gilmore pl 4600
Adams av 4700

OXFORD AV.
(Normal Heights)

E fr Kensington dr 1 blk N of Jefferson av
Kensington dr...5600
Marlborough dr..5700
Edgeware rd 5800

PACIFIC AV.
(East San Diego)

N fr Howard 1 blk E of Wabash av
Howard 3600
Castle 3700
Klauber 3800
University av ...4000
Anna 4100
Orange av 4200

PALM.

E fr 1st 1 blk N of Olive
1st 100
2d 200
3d 300
4th 400
5th 500
Park av 600
Balboa Park (not open to 28th)
28th 2800
Granada .....——
29th 2900
Dale .....——
30th 3000
31st 3100

PALM (West)

W fr 1st 1 blk N of Olive
1st 100
Front 200
Albatross 300
Brant 400
Curlew 500
Dove 600
Eagle 700
Falcon begins .. 800
Horton 900
Union 1000
State 1100
Columbia 1200
India 1300
Arctic 1400
California 1500

PALM CT.

E fr 28th 4 N of Logan av
28th 2800
29th 2900
30th 3000

PALOMAR.

— fr Woolman av 2 blks E Boundary.

PAMO AV.

N fr Kalmia 1 blk W of 32d
Kalmia 2400
Laurel 2500
Maple 2600

PANAMA PL.
(Normal Heights)

NW fr Mission dr 1 blk N of McKinley av
Mission dr .....——

PANORAMA.

N fr Adams av 3 blks E of Park blvd
Adams av 4700
Cliff pl begins...4800
Cliff pl ends.....4800
Adams av 4700

PARADISE ALLEY.
(East San Diego)

E fr Contour blvd 1 blk S of El Cajon av
Contour blvd 4300

PARDEE.

N fr M 1 blk E of 35th
M 100
Tomkins 200
Shafter 300

PARDEE (South)

S fr M 1 blk E of 35th
Webster av 200
Minerva 400

PARK AV.
(East San Diego)

E fr Boundary 1 blk S of Monte
Boundary 3700
Ravenna av 3800
Marilou 3900
Penn av 4000
Gorden av 4100
Highland 4200

PARK AV.
(Sixth St.)

N fr Juniper 1 E of 5th
Juniper ends 2300
Kalmia ends 2400
Laurel ends 2500
Maple ends 2600
Nutmeg ends ...2700
Olive ends 2800
Palm ends 2900
Quince ends 3000
Redwood ends ..3100
Spruce ends 3200
Thorn ends 3300
Upas 3400

PARK AV.
(Kensington Pk.)

E fr Kensington dr 1 blk S of Adams av.
Kensington dr...5000

PARK BLVD.

N fr Upas 1 blk W of Indiana
Upas 3400
Myrtle 3500
Brookes av 3600
Cypress .....——
Pennsylvania av ends 3700
Robinson av 3800
Indiana av ends.——
University av ..3900
Lincoln 4000
Polk 4100
Howard begins ..4200
University blvd ends .....——
El Cajon ave begins 4300
Meade av 4400
Mission av begins .....——

Ross & George
Bookbinders
Blank Book Manufacturers
and Paper Rulers
860 Third

Frye & Smith
Print This Directory
856 Third St. San Diego

CANDIES LIGHT LUNCHES
KEMP'S SODAS
209-211 BROADWAY

The Underground Geography of San Diego is no pipe dream to
R. G. TREFZGER THE HEIGHTS PLUMBER 1405 University Ave. He is a pioneer and knows the lay of the pipe and can save you money
TELEPHONES HILLCREST 368, HOME 9426

Monroe av 4500
Madison av 4600
Adams av 4700

PARK LANE.

SW fr Stephens 2 blks S of Sunset blvd
Stephens 1500
Neale 1400

PARK PL.
(East San Diego)

SE fr junction of Powell and Estrella pl
Estrella pl .....——
Hubbel av begins .....——
Vine ends .....——
Dodge begins ...——
Trainor .....——
Church .....——
Wall .....——
Horton av .....——
Main begins .....——

PARK VILLA DR.

N fr Myrtle av bet Arizona and Arnold
Myrtle av 3500
Dwight 3600

PASCOE.

(Now part of 36th)

PASCOE AV.
(East San Diego)

NE fr Dodge av 1 blk SE of Montgomery av
Dodge av .....——
Church .....——
Wall .....——
Horton av .....——
Brooklyn av .....——

PASCOE AV.

E fr 10th 1 blk N of Hendricks av
10th 1000
Vermont 1200
Richmond 1400

PAULY AV.
(East San Diego)

N fr Clark 1 blk E of VanDyke av
Centre ends 3500
Clark 3600
Howard 3700
Castle 3800
Klauber 3900
University av....4000
Anna 4100
El Cajon av.....4200
Orange av.....4300
Olive av 4400
Monroe av 4500

PAYNE (Old Town)

NE fr Calhoun 1 blk NW of Twiggs (Changed to Mason)

PEAK.

E fr 35th 1 blk N fr H
35th 3500
36th 3600

PEARL.
(East San Diego)

E fr Wabash av 1 blk S of Chatham
Wabash av 5100
Franklin av begins .....——
Nelson av 5200
Lafayette av 5300
Sisson av 5400
Hugo av 5500
Conklin av begins 5600
Lexington av ...——

PENN AV.
(East San Diego)

N fr Almond 1 blk E of Marilou
Almond 900
Broadway 1000
C 1100
Butler 1200
Eucalyptus 1300
Park 1400
Monte 1500

PENNEL.

N fr Broadway 1 blk E of Dalton
Broadway 1000
C 1100
B 1200
A 1300
Ash 1400
Beech 1500
Cedar 1600

PENNSYLVANIA AV.

E fr 1st 3 blks N of Upas
1st 100
3d 300
4th 400
5th 500
6th 600
7th 700
8th 800
9th 900
10th 1000
Vermont 1200
Richmond 1400
Albert .....——
Herbert 1500
Park blvd 1600

PENNSYLVANIA AV (West)

W fr 1st 3 blks N of Upas
1st 100
Front 200
Albatross 300
Idyllwild 400
Curlew 500
Dove 600

PENTUCKET AV.

N fr Windsor 1 blk E of Commonwealth av
Windsor 2200
Juniper 2300

PERFECT.
(Normal Heights)

N fr El Cajon av bet 38th and Hawley blvd

PIERCE.

NE fr California 1 blk N of Winder
California 1900
Arctic 1800
India 1700

PIERCE AV.

SE fr Sigsbee 1 blk SW of Main
(Changed to Colton av)

PINE.

N fr Ft. Stockton dr 2 blks W of Sierra Vista
Ft Stockton dr..1800

PINE (Old Town)

NW fr Witherby 1 blk NE of Fort Stockton dr
Witherby 2200
Hortensia 2250
Trias 2300
Ampudia 2350
Arista 2400
Conde 2450
Harney 2500
Twiggs 2600
Mason 2700
Wallace 2800
Jackson 2850
Taylor 2900
Rosecrans 3000
Gaines 3100
Riley 3200
Greenwood 3300

PLAZA.

(Also called Wetherby)
E fr 3d to 4th 1 S of Broadway
3d 300
4th 400

PLUMOSA WAY.

W fr Randolph 1 blk N of Rigdon
Randolph 1500
Calhoun 1600

PLUTO

SW fr junction of Boston av and 34th 1 blk E of 33d
Boston av 3400
Cottonwood av...1900
Dalbergia 2000

J. C. Packard
BOOK STORE and PRINT SHOP
CIRCULATING LIBRARY
831 SIXTH ST.

Pfahler Buelow & Fisher
Commercial Linotype Compositors
860 3RD

SAN DIEGO TILE & WOODSTONE CO.
EXCLUSIVE AGENTS FOR WOODSTONE In San Diego and Imperial Counties
Contractors and Jobbers in all kinds of Floor, Wall and Mantel Tile
DISPLAY ROOMS, OFFICE AND WAREHOUSE: 758 FRONT ST
MAIN 4871

f it's building material you want, see **THE DIXIE LUMBER AND SUPPLY CO.**
WE SELL EVERYTHING TO BUILD ANYTHING
BOTH PHONES UNIVERSITY AVE. AND OHIO ST.

Main 2100
Filbert 2200

PLYMOUTH AV.
(Normal Heights)
E and W fr N end of Cambridge 4 blks N of Adams
Cambridge ends..5500
Terrace dr ends.5600
Kensington dr ends 5700
Marlborough dr ends 5800
Edgeware rd ends 5900

POLK AV.
E fr University blvd 2 blks N of University av.
University blvd..1700
Park blvd 1800
Georgia 1900
Florida 2000
Alabama 2100
Mississippi 2200
Louisiana 2300
Texas 2400
Arizona 2500
Hamilton .....——
Oregon 2600
Idaho 2700
Utah 2800
Kansas 2900
30th 3000
Ohio 3100
Illinois 3200
Iowa 3300
Missouri 3400
Boundary .....——

PORTOLA PL.
N fr junction of Pringle and Tupper 1 blk E of Mission Hill blvd
Pringle 3800
Stephens 4000

POWELL.
(East San Diego)
E fr Boundary 1 blk N of Geary
Boundary .....——
Mission av .....——
Madison av .....——
Jefferson av .....——

PRINGLE.
NE fr Titus 1 blk W of Keating
Changed to Tupper)

PROCTOR PL.
SW fr Meade av 1 blk W of Maryland
Meade av 4400

PROSPECT
(East San Diego)
E fr Brooklyn av 1 blk N of Dawn
Brooklyn av 6000
Standard 6100

PUTERBAUGH.
NW fr Benson 1 blk N of Guy
Benson 1500
Fremont 1550
Wellborn 1600
Andrews 1650
Keating 1700
Pringle 1750
Mission Hills blvd 1800
Clarke 1850
Henry 1900
Alameda pl begins 2000

Q.
E fr 38th 1 blk S of Superior
(Changed to Franklin av

QUINCE.
E fr 1st 1 blk N of Palm
1st 100
2d 200
3d 300
4th 400
5th 500
Park av 600
Balboa Park (not open to 30th)
30th 3000
31st 3100

QUINCE (West)
W fr 1st 1 blk N of Palm
1st 100
Front 200
Albatross 300
Brant 400
Curlew 500
Dove 600
Eagle 700
Falcon 800
Horton av 900
Union 1000
State 1100
Columbia 1200
India 1300
Arctic 1400
California 1500

R.
(Changed to Woolman av)

RAILROAD AV.
SE fr 1 blk W of Beardsley 1 blk S of Pierce
Beardsley 1700
Crosby begins ..1800
(not open to Sampson)
Sampson 2100
Sicard 2200
Schley 2300

RANDOLPH.
N fr Ft Stockton dr 1 blk W of Lark
Getti 4050
Lewis 4100
Montecito Way..4150
Rigdon 4200
Hunter 4250

RAVENNA AV.
(East San Diego)
N fr Eucalyptus 1 blk E of Boundary
Eucalyptus 1300
Sumac 1400
Park 1500
Monte 1600

RAY.
N fr Redwood 1 blk E of 30th.
Redwood 3200
Thorn 3300
Upas 3400
Myrtle 3500
Capps ends .....——
Dwight 3600
Landis 3700
Gunn ends .....——
Wightman 3800
University av....3900

RAYMOND PL.
(Normal Heights)
N fr Eugene pl 1 blk E of 41st
Eugene pl .....——
Sidney pl .....——

REDWOOD.
E fr 1st 1 blk N of Quince
1st 100
2d 200
3d 300
4th 400
5th 500
Park av 600
Balboa Park (not open to 28th)
30th 3000
31st 3100
32d 3200
Bancroft 3300
Felton .....——
Gregory .....——
McKinley .....——

REDWOOD (West)
W fr 1st 1 blk N of Quince
1st 100
Front 200
Albatross 300
Brant 400
Curlew 500
Dove 600
Eagle 700
Falcon 800
Goldfinch begins 900
Horton av 1000
Union 1100
State 1200
Columbia 1300
India 1400
Arctic 1500
California 1600

Ross & George
Bookbinders
Blank Book Manufacturers
and Paper Rulers
860 Third

Frye & Smith
Print This Directory
856 Third St. San Diego

TIP-TOP AND KLEEN MAID BREAD
MANUFACTURED BY **SNOWFLAKE BAKING CO.**
HOME 1047 MAIN 47
SOLD BY ALL GROCERS

THE BARKER-GILMORE SPORTING GOODS COMPANY 1118 FOURTH STREET

Hambley and Smith Hambley and Smith Hambley and Smith Hambley and Smith Hambley and Smith Hambley and Smith Hambley and Smith Hambley and Smith Funeral Directors 1570 4th Tels M. 139 Home 1139

Pfahler Buelow & Fisher

Commercial Linotype Compositors

860 3RD

REED.
(Normal Heights)

N fr El Cajon av 1 blk E of 3d
El Cajon av.....4300
Olive av 4400
Monroe av 4500

REED AV.
(East San Diego)

N fr Washington av 1 blk E of Brandt.
Washington av..——
Wilson av neds..——
Essex 3500
Howard 3600
Castle 3700
Klauber 3800
University av....4000
Anna 4100
Orange av 4200

REED PL.
(Normal Heights)

E fr 44th 1 blk S of Adams av
44th 4400
46th ends 4500

REXMORE DR.
(East San Diego)

N fr Orange av 1 blk W of 4th
Orange av 4200
El Cajon av.....4300

RHODE ISLAND.

S fr Madison av 1 blk W of New York
Madison av 4600
Kneale 4500

RICHMOND.

N fr Upas 1 blk E of Vermont
Upas 3400
Myrtle av 3500
Brookes av 3600
Cypress av .....——
Pennsylvania av.3700
Robinson av 3800
Essex .....——
University av....3900
Cleveland av ....——
Hendricks av ends 4000
Pascoe ends 4100
Lincoln av 4200

RIGEL.

NE fr Main 1 blk E of Pluto
Main 2300
Dalbergia 2200
Cottonwood av ..2100
Birch av 2000
Acacia 1900
Boston av 3500

RILEY (Old TOWN)

NE fr Kurtz 1 blk NW of Gaines
Kurtz 3750
Hancock 3800
Moore 3850
Jefferson 3900
Congress 3950
San Diego av....4000
Calhoun 4050
Juan 4100
Sunset blvd 4200
Whitman 4250
Chestnut 4300
Hickory 4350
Ft. Stockton dr..4400
Pine 4450
Cherry 4500

ROARK.

N fr California 1 blk NW of Pringle (Changed to Mission (Hills Blvd.

ROBINSON AV.

E fr 1st 4 blks N of Upas
1st 100
3d 300
4th 400
5th 500
6th 600
7th 700
8th 800
9th 900
Oneida pl between ——
10th 1000
Vermont 1200
Richmond 1400
Albert ends 1500
Herbert 1600
Park blvd.....1700
Indiana 1800
Georgia 1900
Florida 2000
Alabama 2100

ROBINSON AV
(West)

W fr 1st 4 blks N of Upas
1st 100
Front 200
Albatross 300

ROLAND.
(East San Diego)

E fr N end of Winona 4 blks N of El Cajon av
Winona 7300
Manzanita 7400

ROLSTON AV.

E fr 32d 1 blk N of Greeley av
32d 1700
Bancroft .....——
33d 1800
Felton .....——

ROSE COURT.

S fr Sutter bet Goldfinch and Crane pl
Sutter 3700

ROSECRANS

NE fr Kurtz 1 blk NW of Taylor
Kurtz 3750
Hancock 3800
Moore 3850
Jefferson 3900
Congress 3950
San Diego av....4000
Calhoun 4050
Juan 4100
Sunset blvd 4200
Whitman 4250
Chestnut 4300
Hickory 4350
Ft. Stockton dr..4400
Pine 4450
Cherry 4500

ROY.
(East San Diego)

S fr Arch 2 blks E of Jefferson
Arch .....——

RUSS BLVD.

NE fr 12th 1 blk N of A
12th 1200
13th 1300
14th 1400
15th 1500
16th 1600

S.

E fr 34th 1 blk S of Woolman av (Changed to Valle av)

ST. JAMES PL.

S fr Ft Stockton dr 1 blk E of Arden way
Ft Stockton dr..4600
Sunset blvd.....4500
Sheridan 4400
Lyndon rd.....4300

SAMPSON.

NE fr the bay 1 blk E of Evans
Railroad av re-begins 1400
Colton av.....1300
Main 1200
Newton av.....1100
National av.....1000
Logan av..... 900
Kearney av..... 800
Julian av..... 700
Irving av..... 600
Harrison av.... 500
Grant av..... 400
Franklin av 300
Everett av..... 200
28th 200

SAN DIEGO AV (Old Town)

NW fr Witherby blk NE of Congress
Witherby 2200
Hortensia 2250
Trias 2300

SAN DIEGO MARINE CONSTRUCTION COMPANY
FOOT OF SAMPSON ST. FORMERLY FELLOWS BOAT WORKS TELS. MAIN 4363, HOME 3467
BOATS!! BOATS!! BOATS!! BOATS!

RECTOR SYSTEM GAS HEATING
333 EIGHTH ST.
Erling Rohde
AGENT
MAIN 1743 HOME 3473

mpudia 2350
rista 2400
onde 2450
arney 2500
wiggs 2600
fason 2700
Wallace 2800
aylor 2900
osecrans 3000
aines 3100
iley 3200
reenwood 3300

SAN LOUIS AV.
S fr Broadway 1 lk W of 28th
roadway 1000
..... 900
..... 800
..... 700

SAN MARCOS AV.
N fr Kalmia 1 blk of 30th
Kalmia 2400
Laurel 2500
Burlingame dr...——

SARGENT AV.
Changed to Franklin av)
N fr Upas 1 E of Webster
Upas 3400
Myrtle 3500
Wright 3600
Boundary 3600

SASSAFRAS.
E fr the bay 1 blk of Spruce
California 1900
Arctic 1800
India 1700
Columbia 1600
State 1500
Union 1400
Norton 1300

SCHLEY.
NE fr Bay 1 blk E of Sicard.
Colton av.....1300
Main 1200

SCHOOL (Normal Heights)
E fr Hawley blvd 1 lk S of Adams av.
Hawley blvd.....3900
30th 4000

SCIO AV. (East San Diego)
NE fr Eugene 1 blk of Pascoe av
Eugene .....——
Spring begins ..——
Dodge av.....——
Church .....——
Wall .....——
Brooklyn av.....——

SCOTT (Old Town)
NE fr Kurtz 1 blk NW of Taylor (Changed to Rosecrans)

SCOTT AV. (East San Diego)
N fr University av 3 blks E of Boundary
University av...4000
Anna 4100
Orange av.....4200
El Cajon av.....4300

SEAMAN PL.
W fr Arch nr New Jersey
Arch 4400

SECOND.
N fr the bay 2 blks E of Front
K 300
J 400
I 500
H 600
G 700
F 800
E 900
Broadway 1000
C 1100
B 1200
A 1300
Ash 1400
Beech 1500
Cedar 1600
Date 1700
Elm 1800
Fir 1900
Grape 2000
Hawthorn 2100
Ivy 2200
Juniper 2300
Kalmia 2400
Laurel 2500
Maple 2600
Nutmeg 2700
Olive 2800
Palm 2900
Quince 3000
Redwood 3100
Spruce 3200
Thorn 3300
Upas 3400
Walnut 3500

SECOND. (Normal Heights)
N fr Orange av 1 blk E of Swift av
Orange av.....4200
El Cajon av.....4300
Olive av.....4400
Monroe av.....4500
Madison av.....4600
Adams av.....4700

SELMA PL. (Normal Heights)
E fr Mission dr at N end of 43d
Mission dr.....4200

SEVENTEENTH.
N fr N 5 blks E of 12th
N 1
M 100
L 200
K 300
J 400
I 500
H 600
G 700
F 800
E 900
Broadway 1000
C 1100
B 1200
A 1300
Balboa Park...——

SEVENTH.
N fr the bay 7 blks E of Front
M 100
L 200
K 300
J 400
I 500
H 600
G 700
F 800
E 900
Broadway 1000
C 1100
B 1200
A 1300
Ash 1400
Beech 1500
Cedar 1600
Date 1700
Balboa Park....——
(Not open to Upas)
Upas 3400
Brookes 3600
Pennsylvania ...3700
Robinson 3800
University av...3900

SHAFTER.
E fr Hoffman 1 blk N of Tomkins
Hoffman 3400
Howard .....——
35th 3500
Pardee .....——
36th 3600

SHELDON.
NE fr Pennsylvania av 1 blk N of Brookes av
Pennsylvania av.1900

SHERIDAN AV.
E fr Loma Pass 1 blk S of Sunset blvd
Loma Pass.....1800
Alameda dr.....1700
Howard 1600
Lyndon rd.....——

SHORT (Old Town)
N fr Whitman 1 blk SE of Taylor (Changed to Jackson)

Ross & George
Bookbinders
Blank Book Manufacturers
and Paper Rulers
860 Third

Frye & Smith
Print This Directory
856 Third St. San Diego

The San Diego Union

John Burnham & Company
212-214 TIMKEN BUILDING
REAL ESTATE LOANS AND INSURANCE

Ross & George
Bookbinders
Blank Book Manufacturers
and Paper Rulers
860 Third

Pfahler Buelow & Fisher
Commercial Linotype Compositors
860 3RD

SICARD.
NE fr the bay 1 blk E of Sampson
Railroad av.....1400
Pierce 1300
Main 1200
Newton av.....1100
National av.....1000
(Not open to Kearney)
Kearney av..... 800
Julian av..... 700
Irving av..... 600
Harrison av..... 500
Grant av..... 400

SIERRA AV.
(East San Diego)
N fr Ohio av 1 blk E of Menlo
Ohio av.....3300
Chatham 3400
Center 3500
Clark 3600
Howard 3700
(Not open to Castle)
Castle 3800
Klauber 3900
University av...4000
Anna av 4100
Orange av.....4200
El Cajon av.....4300

SIERRA VISTA.
N fr Fort Stockton dr 1 blk E of Canyon rd
Ft. stockton dr..4100
Montecito Way..4150
Altura pl.....4200
Alta Mira pl....4250

SIEGEL.
(Extension of M fr 36th to 40th)
(Changed to M)

SIGSBEE.
NE fr Pierce av 1 blk NW of Beardsley
Pierce av.....1300
Main 1200
Newton av.....1100
National av.....1000
Logan av..... 900
Kearney av..... 800

SISSON AV.
(East San Diego)
N fr Lexington av 1 blk E of Lafayette av
Lexington av....——
Pearl 3300
Chatham 3400
Centre 3500
Clark 3600
Howard 3700
Castle 3800
Klauber 3900
University 4000
Anna 4100
Orange av.....4200
El Cajon av.....4300

SIVE.
NE fr Main 1 blk S of Rigel
Main 900
Dalbergia 1000
Cottonwood 1100
Birch 1200
Acacia 1300

SIXTEENTH.
(North)
N fr N 1 blk E of 15th
N 1
M 100
L 200
K 300
J 400
I 500
H 600
G 700
F 800
E 900
Broadway 1000
C 1100
B 1200
A 1300
Balboa Park ....——

SIXTEENTH
(South)
Sw fr N 1 blk E of 15th
N 1
Logan av..... 900
National av.....1000
Newton av.....1100

SIXTH.
N fr the bay 6 blks E of Front
M 100
L 200
K 300
J 400
I 500
H 600
G 700
F 800
E 900
Broadway 1000
C 1100
B 1200
A 1300
Ash 1400
Beech 1500
Cedar 1600
Date 1700
Elm 1800
Fir 1900
Grape 2000
Hawthorn 2100
Ivy 2200
(Park av to Upas)
Juniper 2300
Kalmia 2400
Laurel 2500
Maple 2600
Nutmeg 2700
Olive 2800
Palm 2900
Quince 3000
Redwood 3100
Spruce 3200
Thorn 3300
Upas 3400
Walnut 3500
Brookes av.....3600
Pennsylvania av.3700
Robinson av.....3800
University av....3900
Washington 4000
Lewis 4100
Broadway 4200
Stockton 4300

SLOANE.
E fr Hawley 1 blk N of Pennsylvania av
Hawley 3800
(Not open to Albatross)

SMITH (Old Town)
NE fr Kurtz 1 blk NW of Mason
Kurtz 3750
Hancock 3800
Moore 3850
Jefferson 3900
Congress 3950

SOUTHERN.
S fr M 2 blks E Boundary.

SPALDING PL.
E fr Park blvd ½ blk S of Adams
Park blvd.....1800
Georgia 1900

SPRING.
(East San Diego)
S fr Scio av 1 blk E of Eugene
Scio av.....——

SPRUCE.
E fr 1st 1 blk N of Redwood
1st 100
2d 200
3d 300
4th 400
5th 500
Park av..... 600
Balboa Park....——
(Not open to 28th)
28th 2800
(Not open to Granada)
Granada 2900
Dale 3000

SPRUCE (West)
W fr 1st 1 blk N of Redwood
1st 100
Front 200
Albatross 300
Brant 400
Curlew 500
Dove 600
Eagle 700
Falcon 800
Goldfinch 900
Hawk begins.....1000

ORT IRON WORKS
PHONE MAIN 1920
11th AND M

F. W. BRADLEY CO.
Wholesale Wines and Liquors
Prompt Free Delivery
FAMILY TRADE A SPECIALTY
TELS: HOME 1157, MAIN 157
1058 FOURTH ST.

Horton av.....1100
Union 1200
State 1300
Columbia 1400
India 1500
Arctic 1600
California 1700

STANDARD.
(East San Diego)

N fr 1 blk S of Swan av 1 blk E of Brooklyn av
Swan av.....3000
Denver av.....3100
Highland av....3200
Ohio av begins..3300

STANTON
(East San Diego)

E fr Lemona 2 blks S of El Cajon av
Lemona 7700
Douglas av.....8000

STATE.

N fr the bay 2 blks W of Front
I 500
H 600
G 700
F 800
E 900
Broadway 1000
C 1100
B 1200
A 1300
Ash 1400
Beech 1500
Cedar 1600
Date 1700
Elm 1800
Fir 1900
Grape 2000
Hawthorn 2100
Ivy 2200
Juniper 2300
Kalmia 2400
Laurel 2500
Maple 2600
Nutmeg 2700
Olive 2800
Palm 2900
Quince 3000
Redwood 3100
Spruce 3200
Sassafras 3300
Thorn 3400
Upas 3500
Vine 3600
Glenwood dr....3650
Willow 3700
Chambers 3800

STEINER.
(East San Diego)

E fr Boundary 1 blk N of University av
Boundary 3400
Mission av.....3500
Wabash av.....3600
Scott av begins..3700
Twiggs ..... .2600

STEPHENS.

N fr Mission Hills blvd 1 blk W of Calhoun
Mission Hills blvd 3900
Park Lane.....3950
Fort Stockton dr.4000
Getti 4050
Lewis 4150
Montecito Way..4150
Rigdon 4200
Hunter 4250
Bar 4300

STOCKTON.

E fr 1st 2 blks N of Lewis
1st 100
Bachman 200
3d 300
4th 400
5th 500
6th 600

STOCKTON (West)

W fr 1st 2 blks N of Lewis
1st 100
Front 200
Brant ends 400
Curlew ends 500
Dove 600
Eagle 700
Falcon 800
Goldfinch 900
Hawk 1000
Ibis 1100
Jackdaw 1200
Kite 1300
Lark 1400
Randolph 1500
Calhoun 1600
Stephens 1700
Montecito Way ..1750

STOCKTON AV.
(East San Diego)

N fr Lexington av 1 blk E of Conklin av
Lexington av....3300
Chatham 3400
Centre 3500
Clark 3600
Howard 3700
Castle 3800
Klauber 3900
University av...4000
Anna av.....4100
Orange av.....4200
El Cajon av.....4300
Olive av.....4400
Monroe av.....4500

STOREY AV.
(East San Diego)

N fr Wabash av 4 blks E of Boundary
Wabash av.....——
Wilson av.....3500
Essex 3600
Howard 3700
Castle 3800
Klauber 3900
University av...4000
Anna av.....4100
Orange av.....4200
El Cajon av.....4300
Olive av.....4400

STORY.

NE fr the bay 1 blk W of Chambers (Changed to Emory)

SUBLET.

NW fr Wellborn 2 blks NE of Boone
Wellborn 1600
Harasthy 1700
Keating 1800

SUFFOLK.
(East San Diego)

NE fr Boundary 1 blk N of Hayes av
Boundary .....——
Mission av.....——
Jefferson av.....——
Wabash av.....——

SUMAC.

E fr Boundary 1 blk N Eucalyptus.

SUMMIT AV.

NE and SW fr Indiana av 1 blk E of Home av
Indiana av.....2300

SUNNY DALE.

E fr 33d 1 blk N of G (now part of F)
33d 3300
34th 3400
35th 3500

SUNSET BLVD.

W fr Fort Stockton dr 1 blk S of Lewis, Mission Hills
Fort Stockton dr 1700
Sheridan ends ..1800
St. James pl....1900
Alameda dr ends 1900
Arden Way.....2000
Loma Pass ends.2000
Arguello begins.2000
Miller ends 2000
Ingleside begins.2100
Witherby 2200

SUNSET BLVD (Old Town)

NW fr Witherby 1 N of Juan
Witherby 2200
Hortensia 2250
Trias 2300
Ampudia 2300
Arista 2400
Conde 2450
Harney 2500

Barney & Barney
Insurance
Bonds, Loans
Liability
Compensation
PACIFIC MUTUAL LIFE INS. CO.
E. P. RIECKER, Agt.
Scripps Bldg.
Rooms 207-209

The Universal Health Association preserves and restores health
1550 3rd

LOTS OF MONEY
SAVED TO YOU BY LETTING US COLLECT YOUR RENTALS AND CARE FOR YOUR PROPERTIES
MASTEN & KENDALL
919 SIXTH STREET

PACIFIC PHONE MAIN 2728

B. H. VREELAND & CO.

409 AMERICAN NAT. BANK BLDG

PUBLIC ACCOUNTANTS

Johnson Connell & Saum

FUNERAL DIRECTORS

LADY ASSISTANT

Seventh and Broadway

TELEPHONES SUNSET, MAIN 158 HOME 1158

Naylor Gem Co.

Jewelers Miners and Cutters of Precious Stones

We have our own mines of Tourmaline, Beryl, Turquois, Hyacinth and Garnet

330 Broadway

U. S. Grant Hotel

Twiggs 2600
Mason 2700
Wallace 2800
Taylor 2900
Rosecrans 3000
Gaines 3100
Riley 3200
Greenwood 3300

SUPERBA.

E fr 38th 1 blk S of M
38th 3800
39th 3900

SUPERIOR.

E fr 38th 2blks S of M
38th 3800
39th 3900
Ada .....——
40th 4000

SUTHERLAND.

NE fr the bay 1 blk E of Noell
Atlantic 2300
Kurtz 2200
Hancock 2100

Moore 2000
La Jolla 1900
California 4200

SUTTER.

W fr Hawley 4 blks S of Washington
Hawley 300
Eagle 600
Goldfinch 700
Crane pl begins.. 800
Kite 1100

SWAN AV.
(East San Diego)

E fr Standard 1 blk S of Denver
Standard 6200
Amethyst 6300
Coral 6400

SWIFT AV.
(East San Diego)

N fr Castle 2 blks E of Boundary
Castle 3700
Klauber 3800
University av...4000
Anna 4100
Orange av.....4200
El Cajon av.....4300

SYDNEY PL.
(Normal Heights)

E fr Mission dr 1 blk N of Eugene pl
Mission dr.....——
Raymond pl....——

T.

E fr 34th 2 blks S of Woolman av (Changed to Martin av)

TAYLOR.

E fr 37th 1 blk S of Woolman av
37th 3700
38th 3800

TAYLOR (Old Town)

NE fr Kurtz 1 blk NW of Wallace
Kurtz 3750
Hancock 3800
Moore 3850
Jefferson 3900
Congress 3950
San Diego av....4000
Calhoun 4050
Juan 4100
Sunset blvd.....4200
Whitman 4250
Chestnut 4300
Hickory 4350
Fort Stockton dr.4400
Pine 4450
Cherry 4500

TEAK.

E fr 38th 1 blk S of Woolman av
38th 3800
39th 3900
40th 4000

TENTH.

N fr N 9 blks E of 1st
N 1
M 100
L 200
K 300
J 400
I 500
H 600
G 700
F 800
E 900
Broadway 1000
C 1100
B 1200
A 1300
Ash 1400
Beech 1500
Cedar 1600
(Balboa Park not open to Upas)
Upas 3400
Myrtle av begins 3500
Brookes av.....3600
Cypress av begins .....——
Pennsylvania av.3700
Robinson av.....3800
Essex begins....——
University av...3900
Hendricks av begins 4000
Pascoe av begins.4100
Lincoln av begins 4200
Hayes av begins.4300
Johnson av begins 4400

TERRACE DR.
(Normal Heights)

N fr Monroe av 1 blk E of 48th
Monroe av.....4500
Mission dr.....4600
Adams av.....4700
Jefferson av.....4800

TEXAS.

N fr Upas 1 blk W of Arizona
Upas 3400
Myrtle av.....3500
Dwight 3600
Landis 3700
Wightman 3800
University av...3900
Lincoln av.....4000
Polk av.....4100
Howard av.....4200
El Cajon av.....4300
Meade av.....4400
Monroe av.....4500
Madison av.....4600
Adams av.....4700

THIRD.

N fr the bay 2 blks E of 1st
K 300
J 400
I 500
H 600
G 700
F 800
E 900
Broadway 1000
C 1100
B 1200
A 1300
Ash 1400
Beech 1500
Cedar 1600
Date 1700
Elm 1800
Fir 1900
Grape 2000
Hawthorn 2100
Ivy 2200
Juniper 2300
Kalmia 2400
Laurel 2500
Maple 2600
Nutmeg 2700
Olive 2800
Palm 2900
Quince 3000
Redwood 3100
Spruce 3200
Thorn 3300
Upas 3400
Walnut 3500
Brookes av.....3600
Pennsylvania av.3700
Robinson av.....3800
University av...3900
Washington 4000
Lewis 4100
Montecito Way..4150
Rigdon 4200

THIRTEENTH

N fr N 1 blk E of 12th
N 1

Fintzelberg & Steinmetz

REAL ESTATE, INSURANCE AND LOANS

759 SIXTH STREET, Express Block Sunset Main 829. Home 1329

Wankowski-Osborn Co., Inc.

REAL ESTATE, INSURANCE, SURETY BONDS

Home Phone 1315, Sunset 2029

341-342-343 Spreckels Theatre Building

M 100
L 200
K 300
J 400
I 500
H 600
G 700
F 800
E 900
Broadway 1000
C 1100
B 1200
A 1300
Balboa Park ....——

THIRTIETH.

N fr N 1blk E of 29th
N 1
M 100
L 200
K 300
J 400
I 500
H 600
G 700
F 800
E 900
Broadway 1000
C 1100
B 1200
A 1300
Ash 1400
Beech 1500
Cedar 1600
Date 1700
Elm 1800
Fir 1900
Grape 2000
Hawthorn 2100
Ivy 2200
Juniper 2300
Kalmia 2400
Laurel 2500
Maple ends.....2600
Nutmeg 2700
Olive 2800
Palm 2900
Quince begins ...3000
Redwood 3100
Thorn 3300
Upas 3400
Myrtle 3500
Capps .....——
Dwight 3600
Landis 3700
Gunn .....——
Wightman 3800
University av....3900
Lincoln av.....4000
Polk av.....4100
Howard av.....4200
El Cajon av.....4300
Meade av.....4400
Monroe av.....4500
Madison av.....4600
Adams av.....4700
Works av.....4800

THIRTIETH.
(South)

S fr N 1 blk E of 29th
N 1
Webster av..... 100
Clay av..... 200
Franklin av..... 300
Woolman av.... 400
Valle av..... 500
Martin av..... 600
Greeley av..... 700
Logan av..... 800
National av..... 900
Newton av.....1000
Boston av.....1100
Main 1200
Colton av.....1300
Bay av.....1400

THIRTY-FIRST.

N fr N 1blk E of 30th
N 1
M 100
L 200
K 300
J 400
I 500
H 600
G 700
F 800
E 900
Broadway 1000
C 1100
B 1200
A 1300
Ash 1400
Beech 1500
Cedar 1600
Date 1700
Elm 1800
Fir 1900
Grape 2000
Hawthorn 2100
Ivy 2200
Juniper 2300
Kalmia 2400
Laurel 2500
Maple begins 2600
Burlingame dr...2700
Nutmeg 2800
Olive 2900
Palm 3000
Quince 3100
Redwood 3200
Thorn 3300
Upas 3400
Myrtle 3500
Dwight 3600
Landis 3700
Wightman 3800
University av....3900

THIRTY-FIRST
(South)

S fr N 1 blk E of 30th
N 1
Webster 100
Clay 200
Franklin av..... 300
Woolman av..... 400
Valley av..... 500
Martin av..... 600
Greeley av 700
Logan av..... 800
National av..... 900
Newton av.....1000
Boston av.....1100
Main 1200
Colton av.....1300
Bay av.....1400

THIRTY-SECOND

N fr N 1 blk E of 31st
N 1
M 100
L 200
K 300
J 400
I 500
H 600
G 700
F 800
E 900
Broadway 1000
C 1100
B 1200
A 1300
Ash 1400
Beech 1500
Cedar 1600
Date 1700
Elm 1800
Fir 1900
Grape 2000
Hawthorn 2100
Ivy 2200
Juniper 2300
Kalmia 2400
Laurel 2500
Maple 2600
Burlingame dr ends .....——
Redwood .....——
Thorn .....——
Upas 3400
Myrtle .....——
Dwight .....——
Landis .....——
Wightman .....——
University av...3900
(Not open to Madison av)
Madison av 4600
Adams av 4700

THIRTY-SECOND
(South)

S fr N 1 blk E of 31st
N 1
Webster 200
Clay av..... 300
Franklin av..... 400
Woolman av..... 500
Valle ends 600
Martin av ends.. 700
Greeley av ends. 800
Logan av..... 900
National av 1000
Newton av.....1100
Boston av.....1200
Main 1300
Gem begins.....1400
Colton av ends...1500
Filbert begins...1600
Bay av ends.....1700
Linden begins....2000

THIRTY-THIRD

N fr N 1 blk E of 32d
N ends 1
M 100
L 200
K 300
J 400

IRWIN & CO.

HAY, GRAIN
FLOUR,
MILL FEEDS,
POULTRY
FEEDS,
GRAIN BAGS,
WOOL BAGS,
SACK
TWINE,
COAL

Main office
FOURTH AND k

PHONES:
MAIN 440
HOME 1440

Dairy in Mission Valley
Best Milk and Cream
ALLEN'S DAIRY
R. F. D. NO. 2
BOTH PHONES
MISSION VALLEY

SOUTHERN TRUST AND SAVINGS BANK

WILL LOAN ON YOUR REAL ESTATE

N. W. COR. 4TH AND D STS.

LEIGHTON McMURTRIE CO.
320 BROADWAY, U. S. GRANT HOTEL BUILDING
REAL ESTATE
INSURANCE
MORTGAGE LOANS

PHONES:
HOME 1260
MAIN 260

G. C. ARNOLD & SON

Real Estate and Insurance

1312 FIFTH ST.

P. M. DAIRY ASS'N

An association of dairymen whereby we produce and deliver our own products in the form of sweet milk, cream, butter, ice cream, cottage cheese, buttermilk and all dairy products

12TH AND K

PHONES: HOME 2034
SUNSET 834

I 500
H 600
G 700
F 800
E 900
Broadway 1000
C 1100
B 1200
A 1300
Ash 1400
Beech 1500
Cedar 1600
Date 1700
Elm 1800
Fir 1900
Grape 2000
Hawthorn 2100
Ivy 2200
Juniper 2300
Kalmia 2400
Laurel 2500
Maple 2600
Nutmeg 2700
Redwood .....——
Thorn .....——
Upas 3400
Myrtle 3500
Dwight 3600
Landis 3700
Wightman 3800
(Not open to Meade av)
Meade av.....4400
Monroe av.....4500
Madison av.....4600
Adams av.....4700

THIRTY-THIRD (South)

S fr N 1 blk E of 32d
N ends 100
Webster av ends. 200
Clay av ends.... 300
Franklin av ends. 400
Woolman av..... 500
Valle 600
Rolston av..... 700
Logan 800
National av..... 900
Newton av.....1000
Boston av.....1100

THIRTY-FOURTH

N fr H 1 blk E of 33d
H 600
G 700
F 800
E 900
Broadway 1000
C 1100
B 1200
A 1300
(Not open to El Cajon)
El Cajon.....4300
Olive av.....4400
Monroe av.....4500
Madison av.....4600
Adams av.....4700
Jefferson av.....4800

THIRTY-FOURTH (South)

S fr Webster 1 blk E of Felton
Webster 200
Woolman av..... 500
S 600
T 700
Logan av..... 800
National av..... 900
Newton av.....1000
Boston 1100

THIRTY-FIFTH

N fr M 1 blk E of Howard
M 100
Hamilton 200
Tomkins .....——
Shafter 300
J 400
I 500
H 600
G 700
F 800
E 900
Broadway 1000
C 1100
B 1200
A 1300
(Not opeo to El Cajon)
El Cajon.....4300
Olive av.....4400
Monroe av.....4500
Madison av.....4600
Adams av.....4700
Jefferson av.....4800
McKinley av....4900

THIRTY-FIFTH (South)

S fr M 1 blk E of 34th
M 100
Woolman av..... 500
S 600
T 700
Logan av..... 800
National av..... 900
Newton av.....1000
Boston 1100

THIRTY-SIXTH

N fr M 1 blk E of 35th
M 100
Hamilton 200
Tomkins .....——
Shafter 300
J 400
I 500
H 600
Peak 700
(Not open to Monroe av)
Monroe av.....4500
Madison av.....4600
Adams av.....4700
Jefferson av.....4800
McKinley av ...4900
Mission dr.....——

THIRTY-SIXTH (South)

S fr M 1 blk E of 35th
M 100
Gilmore begins.. 200
Woolman av..... 500
Logan av..... 800
National av..... 900
Newton av ends. 1000
Boston av ends..1100

THIRTY-SEVENTH

N fr Monroe av 1 blk E of 36th
Monroe av.....4500
Madison av.....4600
Adams av.....4700
Jefferson av.....4800
McKinley 4900

THIRTY-SEVENTH (South)

S fr M 1 blk E of 36th
M 100
Clinton begins... 200
Gilmore ends.... 400
Woolman 500
Taylor begins...——
S re-begins..... 600
T re-begins..... 700
Florence begins..——
Logan av..... 800
National av 900
W 1000
Y 1000
Z 1200
Alpha 1300
Beta 1400

THIRTY-EIGHTH (East San Diego)

N fr Monroe av 1 blk E of 37th
Monroe av.....4500
Madison av.....4600
Adams av.....4700
Jefferson av.....4800
McKinley av.....4900
Arthur av.....5000
Mission dr.....——

THIRTY-EIGHTH. (South)

S fr M 1 blk E of 38th
M 100
Clinton ends..... 200
Superba begins.. 300
Woolman av..... 500
Taylor .....——
Teak begins.....——
S ends..... 600
T ends..... 700
Florence .....——
Logan 800
National 900
W 1000
Y 1100
Z 1200
Alpha 1300
Beta 1400
Gama 1500

THIRTY-NINTH

NE fr Grevilla av 1 blk W of Vista
Grevilla av.....2500
Filbent av.....2400
Main 2300
Dalbergia 2200
Cottonwood av...2100

PARADISE VALLEY SANITARIUM
NATIONAL CITY, CAL.

H. A. CAMERON CO.
THE OFFICE OF EFFICIENCY
INSURANCE BONDS
UNION BUILDING
PHONES--MAIN 4953 HOME 1788

Birch av.....2000
Acacia av.....1900
Epsilon begins...1800
Delta 1700
Gamma 1600
Beta 1500
Alpha 1400
Z 1300
Y 1200
W 1100
National av.....1000
Logan av..... 900
Florence 800
Martin av..... 700
Teak 600
Woolman av..... 500
Franklin av..... 400
Superior 300
Superba ends.... 200
M 100

THOMAS AV.
(East San Diego)

N fr Clark 1 blk E of Reed av
Clark 3600
Essex ends.....3600
Howard 3700
Castle 3800
Klauber 3900
University av....4000
Anna av.....4100
Orange av 4200
(Not open to El Cajon)
El Cajon av.....4300
Olive av.....4400
Monroe av 4500

THOR.

NE fr Main 1 blk SE of Sive
Main 2300
Dalbergia 2200
Cottonwood 2100
Birch 2000

THORN.

E fr 1st 1 blk S of Upas
1st 100
2d 200
3d 300
4th 400
5th 500
Park av 600
Balboa Park
(Not open to 28th)
28th 2800
Granada .....——
29th re-begins ..2900
Dale .....——
30th 3000
Grim .....——
31st 3100
Herman .....——
Nash .....——

THORN (West)

W fr 1st 1 blk S of Upas
1st 100
Front 200
Albatross 300
Brant 400
Curlew 500
Dove 600
Eagle 700
Falcon 800
Goldfinch 900
Hawk 1000
Ibis 1100
Horton 1200
Union 1300
State 1400
Columbia 1500
India 1600
Arctic 1700
California 1800

TITUS

NW fr Andrews 1 blk N of India
Andrews begins..1700
Keating begins...1750
Pringle begins...1800
Mission Hills blvd.....1850
Clark 1900
Henry 1950
Alameda pl.....2000
Miller 2050
Bandini 2100
Couts 2150
Witherby 2200

TOMKINS.

E fr 34th 1 blk S of Shafter.
34th 3400
Howard .....——
35th 3500
Pardee .....——
36th 3600

TORRENCE.

W fr 1 blk E of Eagle 1 blk N of Brookes av
Eagle 700
Goldfinch 900
(Not open to Kite)
Kite 1200
Fremont 1600
Wellborn 1700
Andrews 1800
Keating 1900
Tupper 2000
Mission Hills blvd 2100

TRAINOR.
(East San Diego)

NW fr Montgomery av 3 blks W of Jefferson av
Montgomery av..——
Park av.....——
Hubbel av.....——
Lexington av....——

TRIAS (Old Town)

NE fr Kurtz 1 blk NW of Hortensia
Kurtz 3750
Hancock 3800
Moore 3850
Jefferson 3900
Congress 3950
San Diego av....4000
Juan 4100
Sunset blvd.....4200
Whitman 4250
Chestnut 4300
Hickory 4350
Fort Stockton dr.4400
Pine 4450
Cherry 4500

TUPPER.

NE fr Titus 1 blk NW of Keating
Titus 4000
Rippey 4100
Guy 4200
Puterbaugh 4300
Torrence 4400
Neale 4500
Sutter 4600
Hall 4700

TURK.
(East San Diego)

E fr German 1 blk S of Horton av
German 5900
Brooklyn av.....6000
Standard 6100

TWELFTH.

N fr N 7 blks E of 5th
N 1
M 100
L 200
K 300
J 400
I 500
H 600
G 700
F 800
E 900
Broadway 1000
C 1100
B 1200
A 1300
Balboa Park....——

TWENTIETH

N fr N 1 blk E of 19th
N 1
M 100
L 200
K 300
J 400
I 500
H 600
G 700
F 800
E 900
Broadway 1000
C 1100
B 1200
A 1300
Balboa Park ....——

TWENTY-FIRST.

N fr N 1 blk E of 20th
N 1
M 100
L 200
K 300
J 400
I 500
H 600
G 700

W. P. Fuller & Co.
PAINTS
OILS
GLASS
DOORS
SASH
MIRRORS
STAINS
VARNISH
7th and F

Henry Wiegand
Ladies' Tailor
PHONES
Home 1593
Main 2578
1165 FOURTH STREET

Kettner & Salmons
The Insurance Men
Write Life Health Accident Fire Bonds Liability Burglary Automobiles Plate Glass
Pacific 244
Home 1344
Timken Building

CALIFORNIA IRON WORKS
INCORPORATED
PHONES, HOME 1336, SUNSET 1336
FOOT OF SEVENTH STREET, SAN DIEGO, CALIFORNIA
ENGINEERS, FOUNDERS, MACHINISTS
STRUCTURAL IRON AND STEEL CONTRACTORS
FREIGHT AND PASSENGER ELEVATORS

M. F. ZENT
Insurance
Fire
Accident
Liability
Plate Glass
Automobile
Live Stock
Burglary
Elevator
Rent
Surety Bonds
207
AMERICAN NAT'L BANK BUILDING

Pfahler Buelow & Fisher
Commercial Linotype Compositors
860 3RD

F 800
E 900
Broadway 1000
C 1100
B 1200
A 1300
Balboa Park.....——

TWENTY-SECOND.
N fr N 1 blk E of 21st
N 1
M 100
L 200
K 300
J 400
I 500
H 600
G 700
F 800
E 900
Broadway 1000
C 1100
B 1200
A 1300
Balboa Park.....——

TWENTY-THIRD
N fr G bet 22d and 24th
G 700
F 800
E 900
Broadway 1000
C 1100
B 1200
A 1300
Balboa Park.....——

TWENTY-FOURTH
N fr N bet 22d and 25th
N 1
M 100
L 200
K 300
J 400
I 500
H 600
G 700
F 800
E 900
Broadway 1000
C 1100
B 1200
A 1300
Balboa Park.....——

TWENTY-FIFTH.
N fr N bet 24th and 26th
N 1
M 100
L 200
K 300
J 400
I 500
H 600
G 700
F 800
E 900
Broadway 1000
C 1100
B 1200
A 1300
Balboa Park.....——

TWENTY-SIXTH
N fr N 1 blk E of 25th
N 1
M 100
L 200
K 300
Grant pl begins..——
J 400
I 500
H 600
G 700
F 800
E 900
Broadway 1000
C 1100
B 1200
A 1300
Balboa Park.....——

TWENTY-SIXTH (South)
S fr Logan av 1 blk W of 27th
Logan av..... 900
National av.....1000
Newton 1100
Boston 1100
Main 1200
Colton 1300

TWENTY-SEVENTH.
N fr N 1 blk E of 26th
N 1
M 100
L 200
K 300
Grant pl ends... 400
I 500
H 600
G 700
F 800
E 900
Broadway 1000
C 1100
B 1200
A 1300
Balboa Park.....——

TWENTY-SEVENTH. (South)
N fr the bay bet 26th and 28th
Colton av begins.1400
Main 1300
Boston av.....1200
Woolman av 1100
National av.....1000
Logan av..... 900

TWENTY-EIGHTH
N fr N 1 blk E of 27th
N 1
M 100
K 300
J 400
I 500
H 600
G rebegins..... 700
F rebegins..... 800
E rebegins..... 900
Broadway 1000
C 1100
B 1200
A 1300
Ash 1400
Beech rebegins....1400
Cedar rebegins...1600
Date rebegins ...1700
Elm rebegins.....1800
Fir rebegins.....1900
Grape rebegins..2000
Hawthorn rebegins 2100
Ivy rebegins 2200
Juniper rebegins.2300
Kalmia rebegins.2400
Laurel rebegins..2500
Maple rebegins..2600
Nutmeg rebegins.2700
Palm rebegins...2800
Redwood rebegins 2900
Thorn rebegins..3300
Upas rebegins...3400
Myrtle 3500
Capps begins.....——
Dwight 3600
Landis 3700
Gunn begins.....——
Wightman 3800
University av....3900

TWENTY-EIGHTH (South)
S fr N 1 blk E of 27th
N 1
Webster 100
Everett av ends.——
Clay av begins.. 200
Franklin av..... 300
Woolman av..... 400
Grant av..... 500
Harrison av..... 600
Irving av..... 700
Logan av..... 800
National av..... 900
Newton av.....1000
Boston av.. 1100
Main 1200
Colton av.....1300
Bay av.....1400

TWENTY-NINTH
N fr N bet 28th and 30th
N 1
M 100
L 200
K 300
J 400
I 500
H 600
G 700
F 800
E 900
Broadway 1000
C 1100
B 1200
A 1300
Ash 1400
Beech 1500
Cedar 1600
Date 1700
Elm 1800
Fir 1900
Grape 2000
Hawthorn 2100
Ivy 2200
Juniper 2300
Kalmia 2400

STEPHENSON & CODDINGTON
312 Union Building Main 3154
Public Accountants

CHAS. F. O'NEALL

529 BROADWAY Phones: Home 3590, Main 252

LOANS
REAL ESTATE
FIRE INSURANCE

Laurel 2500
Maple 2600
Nutmeg 2700
Palm 2800
Redwood 2900
(Not open to Thorn)
Thorn 3300
Upas 3400

TWENTY-NINTH (South)

S fr N 1 blk W of 30th

N 100
Valley pl ends... 200
Webster av..... 300
Clay av..... 400
Woolman av..... 500
Hampton ct.....——
Palm ct..... 600
Holly ct.....——
Vine ct..... 700
Ivy ct.....——
Marcey av..... 800
Logan av..... 900
National av.....1000
Newton av.....1100
Boston av.....1200
Main 1300
Colton av.....1400
Bay av.....1500

TWIGGS (Old Town)

NE fr Kurtz 1 blk NW of Harney

Kurtz 3750
Hancock 3800
Moore 3850
Jefferson 3900
Congress 3950
San Diego av....4000
Calhoun begins..4050
Juan 4100
Sunset blvd.....4200
Whitman 4250
Chestnut 4300
Hickory 4350
Fort Stockton dr.4400
Pine 4450
Cherry 4500

TYLER AV.

E fr Maryland bet Lincoln and Van Buren avs

Maryland 1400
Cleveland 1500
Campus av.....1600

UNA.

SW fr Acacia 1 blk NW of Vesta

Acacia 1900
Birch 2000
Cottonwood 2100
Dalbergia 2200
Main 2300
Filbent 2400
Grevilla 2500
Hickory av 2600
Ironwood begins.2700
Jutewood 2800
Kingwood av....2900
Linden av.....3000

UNION.

N fr the bay 1 blk W of Front

K 200
J 400
I 500
H 600
G 700
F 800
E 900
Broadway 1000
C 1100
B 1200
A 1300
Ash 1400
Beech 1500
Cedar 1600
Date 1700
Elm 1800
Fir 1900
Grape 2000
Hawthorn 2100
Ivy 2200
Juniper 2300
Kalmia 2400
Laurel 2500
Maple 2600
Nutmeg 2700
Olive 2800
Palm 2900
Quince 3000
Redwood 3100
Spruce 3200
Sassafras 3200
Thorn 3300
Upas 3400
Vine 3500
Walnut 3600

UNIVERSITY AV.

E fr 1st 5 blks N of Upas

1st 100
3d 300
4th 400
5th 500
6th 600
7th 700
8th 800
9th 900
10th 1000
Vermont 1200
Richmond 1400
University blvd.——
Herbert 1500
Centre begins....1600
Park blvd.....1800
Georgia 1900
Florida 2000
Alabama 2100
Mississippi 2200
Louisiana 2300
Texas 2400
Arizona 2500
Arnold ends.....2550
Hamilton begins.2600
Villa Terrace ends...
Oregon 2700
28th 2800
Utah 2900
Sherman ends.....
Kansas 2950
30th 3000
Ray ends .....——
Ohio begins 3050
Grim ends.....3100
Illinois begins...——
Hart ends.....3150
Iowa begins.....——
Herman ends ...——
Missouri begins.——
32d ends.....3200
Bancroft 3250
Boundary 3300

EAST SAN DIEGO.

Mission av.....——
Wabash av.....4500
Scott av begins..4500
Swift av.....4600
Pacific av.....4700
Wilson av.....4800
Storey av.....4900
Bradt av.....5000
Reed av.....5100
Thomas av.....5200
Daley av.....5300
Sisson av.....5400
Hugo av.....5500
Conklin av.....5600
Stockton av.....5700
Copeland av.....5800
Van Dyke av....5900
Pauly av.....6000
Fairmount av....6100
Colonial 6200
Highland av....6300
Cabrillo 6400
Chamoune 6500
Mentone 6600
Menlo av.....6700
Sierra 6800
Euclid av.....6900
Alpine av.....7000
Estrella 7100
Cerros 7200
Winona 7300

UNIVERSITY AV. (West)

W fr 1st 5 blks N of Upas

1st 100
Front 200
Albatross 300
Brant 400
Dove 500
Eagle 600

UNIVERSITY BLVD.

NE fr University av 3 blks E of 10th

University av....3900
Blalne av.....4000
Lincoln av.....4100
Campus 4200
Park blvd.....4300

UPAS.

E fr 1st 5 blks S of University av

1st 100
2d 200
3d 300
4th 400
5th 500
6th 600
Balboa Park.....——
7th rebegins..... 700
8th rebegins..... 800
9th rebegins..... 900
10th begins.....1000
Vermont begins..1200



MUEHLEISEN TENT AND AWNING CO.

Manufacturers of

Tents Awnings and Covers

Flags, Sails and Camp Furniture

753-755 Fourth Street

Both Phones

Information Bureau

International Theosophical Headquarters

Point Loma California

330 Broadway

U. S. Grant Hotel Bldg.

Near Entrance

The Thiel Detective Service Co.

F R. CLAYTON Manager

PHONE SUNSET MAIN 2350

Los Angeles Office, Suite 926 Washington Bldg.

PHONE HOME A 2844

SAN DIEGO TITLE GUARANTEE COMPANY

CAPITAL STOCK $250,000.00

"EVERYTHING IN THE TITLE LINE"

L. O. HARVUOT, PRES., CHAS. W. AMOS, SEC'Y. COR. 2nd AND BROADWAY Spreckels Theatre Bldg

Home 4328
Pacific 1478

ROOD-PETERS COMPANY

Real Estate and Loans
Bonds
Insurance

Workmen's Compensation

603 AMERICAN NATIONAL BANK BUILDING

San Diego, Cal.

Pfahler Buelow & Fisher

Commercial Linotype Compositors

860 3RD

Richmond begins..1400
Albert begins....——
Herbert begins..2300
Park blvd begins.2300
Indiana begins...2400
Georgia begins..2500
Florida begins...2600
Alabama begins..2700
Mississippi begins2800
Louisiana begins.2900
Texas begins....3000
Arizona begins..3100
Arnold begins....——
Walker begins...3200
Oregon begins...3300
28th begins.....3400
Utah begins.....3500
Sherman begins..——
Kansas begins...3600
Dale ends.....——
30th 3700
Ray begins.....——
Grim 3800
Hart 3900
Herman 4000
32d begins.....4100
Washington begins 4200
Webster av begins 4300
Franklin begins..4400
Boundary .....——

UPAS (West)
W fr 1st 5 blks S of University av
1st 100
Front 200
Albatross 300
Brant 400
Curlew 500
Dove 600
Eagle 700
Falcon 800
Goldfinch 900
Hawk 1000
Ibis 1100
Jackdaw 1200
Horton av.....1300
Union 1400
State 1500
Columbia 1600
India 1700
Arctic 1800
California 1900

URBAN. (East San Diego)
E fr Vista 1 blk S of Woolman av
Vista .....——
West .....——
Meridian blvd ...——
East .....——
Upper .....——

UTAH.
N fr Upas 1 blk E of Idaho
Upas 3400
Myrtle 3500
Capps .....——
Dwight 3600
Landis 3700
Gunn .....——
Wightman 3800
University av....3900
Lincoln av 4000
Polk av 4100
Howard av 4200
El Cajon av 4300
Meade av 4400
Monroe av 4500
Madison av 4600
Adams av 4700
Collier av 4800
Copley av 4900

UVADA PL.
N fr Copley av at N end of Idaho
Copley av 4900

VALLE AV.
E fr 30th 1 blk S of Woolman
30th 3000
31st 3100
32d 3200
33d 3300
34th 3400
35th 3500
(not open to 37th)
37th 3700
38th 3800

VALLE PL.
E fr 28th 1 blk S of N
28th 2800
29th 2900

VALLE VISTA.
N fr Sierra Vista 2 blks W of Hermosa Way
Sierra Vista 4200
Altamira pl 4300

VALLEY DR. (East San Diego)
NE fr E end of B to North Chollas Co rd
B .....——
Indiana .....——
Douglas av.....——

VAN BUREN AV
E fr Maryland 1 blk S of Meade av
Maryland 1400
Cleveland av 1500
Campls av 1600

VAN DYKE AV. (East San Diego)
N fr Lexington av 1 blk E of Copeland av
Lexington av 3300
Centre 3400
Clark 3500
Howard 3600
Castle 3700
Klauber 3900
University av ...4000
Anna 4100
Orange av 4200
El Cajon av 4300
Olive av 4400
Monroe av 4500

VEDDER.
NW fr the bay 1 blk W of Water
Couts 2150
Witherby 2200

VERMONT.
N fr Upas 1 blk E of 10th
Upas 3400
Myrtle av 3500
Cypress 3600
Pennsylvania av..3700
Robinson av 3800
Essex .....——
University av ..3900
Cleveland av ....——
Hendricks av 4000
Pascoe av 4100
Lincoln av 4200
Hayes av 4300
Johnson av .....——

VESTA.
SW fr Acacia 1 blk NW of 39th
Acacia 1900
Birch 2000
Cottonwood 2100
Dalbergia 2200
Main 2300
Filbent 2400
Grevilla 2500
Jutewood av 2600
Kingwood av 2700
Linden av 2800

VILLA
N fr Woolman 4 blks E Boundary.

VILLA TERRACE.
N fr Landis 1 blk W of Oregon
Landis 3700
Wightman 3800
Universtiy av ...3900

VINE ROW. (East San Diego)
N fr Zinfandel pl 6 blks E of Boundary
Zinfandel .....——
Arch ends.....——
Dodge av.....——

VINE.
SW fr Union bet Upas and Walnut
Union 1500
State 1600
Columbia 1700
India 1800
Artic 1900
California 2000

VINE (COURT (East San Diego)
S fr University av 2 blks E of Euclid
University av ..4000

VINE COURT.
E fr 28th 2 blks N of Logan av
28th 2800
29th 2900
30th 3000

VISTA.
N fr Gamma 1 blk E of Boundary
Gamma 1500
Southern 1000
Urban .....——

STEINWAY PIANOS
VICTOR TALKING MACHINES

GRAY MAW MUSIC CO. INC.

EVERYTHING IN MUSIC
BOTH PHONES
1256-1260 FIFTH ST.

POULTRY, BEES, GARDEN SUPPLIES LIVE AND DRESSED POULTRY
414-430 SIXTH STREET
STILES POULTRY SUPPLY CO.

Woolman av 500
M 100

VISTA PL.

N fr Copley av ½ blk E of Utah
Copley av 4900

W.

E fr 37th 1 blk S of National av.
37th 3700
38th 3800
39th 3900
40th 4000
41st 4100

WABASH.

E fr 37th 2 blks S of M.
37th 3700
38th 3800

WABASH AV. (East San Diego)

N fr junction of Estrella pl and Nelson av 1 blk E of Jefferson av
Estrella pl.....3100
Hayes ends .....——
Pearl begins 3200
Suffolk ends .....——
Chatham begins..3300
Norfolk ends 3400
Kearney 3500
Fulton ends.....——
Essex begins.....——
Bowery ends....3600
Howard begins ..3600
Castle 3700
Swift begins 3800
Klauber 3900
University av....4000
Anna av.....4100
Orange av 4200
El Cajon av.....4300

WALKER.

N fr Upas 1 blk E of Arnold
Upas 3400
Myrtle 3500
Dwight 3600
Landis 3700

WALL. (East San Diego)

N fr Horton av 1 blk E of Church
Horton .....——
Scio .....——
Pascoe av.....——
Montgomery av..——
Park av.....——
Hubbel av ends..——
Lexington av ..——

WALLACE (Old Town)

NE fr Kurtz 1 blk NW of Smith
Kurtz 3750
Hancock 3800
Moore 3850
Jefferson 3900
Congress 3950
San Diego av...4000
Calhoun 4050
Juan 4100
Sunset blvd 4200
Whitman 4250
Chestnut 4300
Hickory 4350
Fort Stockton dr.4400
Pine 4450
Cherry 4500

WALNUT.

E fr 1st 1 blk N of Upas
1st 100
2nd 200
3rd 300
4th 400
5th 500

WALNUT (West)

W fr 1st 1 blk N of Upas
1st 100
Front 200
Albatross 300
Brant 400
Curlew 500
Dove 600
Eagle 700
Falcon 800
Goldfinch 900
Hawk 1000
Ibis 1100
Jackdaw 1200
Kite 1300
Lark 1400
Union 1500
State 1600
Columbia 1700
India 1800
Arctic 1900
California 2000

WALTON PL.

E fr Ohio bet Monroe and Madison
Ohio 3000

WARD (Normal H'ts)

SE fr Mission dr 1 blk E of 44th bet. Reed pl and Adams av
Mission dr.....——
Adams av.....——
Jefferson .....——
Bonnie Brae ....——

WASHINGTON.

E fr 1st 1 blk N of University av
1st 100
3d 300
4th 400
5th 500
6th 600
7th 700
8th 800
9th 900
10th 1000

WASHINGTON (West.)

W fr 1st 1 blk N of Universtiy av
1st 100
Front 200
Albatross 300
Brant rebegins ..400
Dove 500
Eagle 600
Falcon 700
Goldfinch 800
Hawk 900
Ibis 1000
Jackdaw 1100
Ingalls 1200
Lark 1300

WASHINGTON AV.

N fr Upas 1 blk E of 32 (Changed to Bancroft)

WATER.

NW fr the bay 1 blk W of West Atlantic
Wright 2050
Bandini 2100
Couts 2150
Witherby 2200

WAVERLY. (Normal Heights)

N fr Works av 1 blk E of Boundary
Works av 4800
David pl 4900

WEBSTER AV.

E fr 28th 1 blk S of N
28th 2800
29th 2900
30th 3000
31st 3100
32d 3200
33d 3300

WEBSTER.

N fr Upas 2 blks E of Washington (Changed to 33d)

WELLBORN.

NE fr Linwood 1 blk W of Guy
Linwood 3600
Guy 3650
Puterbaugh 3700
Torrance 3750
Neale 3800
Sutter 3850
Tupper 3900

WEST DR.

N fr Southern 1 blk W Meridian.

WETHERBY. (Also Called Plaza)

E fr 3d to 4th 1 S of Broadway
3d 300
4th 400

WHALEY AV.

N fr A 1 blk E of Morse av

Mikels & Bradbury
Insurance
Liabilities
Loans and
Real
Estate
310
Scripps Bldg.
Home 4120

Frye & Smith
Print
This
Directory
856
Third St.
San Diego

F. H. WURSTER, Mgr. H. MEBIUS, Secy. J. W. GAGE, Supt.
WURSTER CONSTRUCTION CO. 654-6 SPRECKELS BLDG.
CONTRACTORS AND ENGINEERS PHONE MAIN 2304

Hartwell Electric Co.
955 SIXTH STREET
Designers and Manufacturers
ARTISTIC
ELECTRIC FIXTURES

An Accident is not Always a Disaster
If you have FIRST called on
NEAL & HOME
625 E St.

Pfahler Buelow & Fisher
=
Commercial Linotype Compositors
=
860 3RD

A 1300
Ash 1400
Beech 1500
Cedar 1600

WHITMAN.
(Old Town)

NW fr Witherby 1 blk NE of Sunset blvd
Witherby 2200
Hortensia 2250
Trias 2300
Ampudia 2350
Arista 2400
Conde 2450
Harney 2500
Twiggs 2600
Mason 2700
Wallace 2800
Taylor 2900
Rosecrans 3000
Gaines 3100
Riley 3200
Greenwood 3300

WIGHTMAN.

E fr Alabama 1 blk S of University av
Alabama 2100
Mississippi 2200
Louisiana 2300
Texas 2400
Arizona 2500
Arnold .....——
Walker 2600
Oregon .....——
Idaho 2700
Utah 2800
Sherman .....——
Kansas 2900
30th 3000
Ray .....——
Grim 3100
Hart .....——
Herman .....——
32d 3200
Washington 3300
Boundary .....——

WILDE AV.

N fr Woolman 1 blk E of N fr Palomar.

WILLOW.

NE fr California 1 blk N of Vine
(Changed to Walnut)

WILMA PL.
(Normal Heights)

E fr Mission dr 1 blk E of 41st bet Jefferson and McKinley aves
Mission dr 4200

WILSON AV.
(East San Diego)

SW fr Reed bet Washington av and Essex
Reed av .....——
Bradt av .....——
Storey av .....——
Essex 3600
Howard 3700
Castle 3800
Klauber 3900
University av ..4000
Anna 4100
Orange av 4200
El Cajon av 4300
Olive av 4400

WINDER.

NE fr California 1 blk N of Chambers
California 1900
Arctic 1800
India 1700
Columbia 1600

WINDSOR.

Continuation of Ivy E to City Limits 1 blk S of Juniper
(Changed to Ivy)

WINN AV.

N fr El Cajon av 1 blk E of Manzanita
El Cajon av 4400
Elliot ends 4500
Arnold ends 4600
Cunningham ends 4700

WINONA.
(East San Diego)

N fr Anna av 1 blk E of Cerros
Anna av 4100
Orange av 4200
Florence av 4300
El Cajon av 4400
Elliot 4500
Arnold 4600
Cunningham 4700
Roland 4800

WISCONSIN

(Changed to Bancroft)

WITHERBY.

NE fr Water 1 blk W of Couts
Water 3650
Atlantic 3700
Kurtz 3750
Hancock 3800
Moore 3850
La Jolla av 3900
Jefferson 3900
Congress 3950
Titus 4000
San Diego av ...4000
Linwood 4050
Guy 4100
Juan 4100
Sunset blvd 4200
Whiteman 4250
Chestnut 4300
Ingleside av 4300
Hickory 4350
Ft. Stockton dr..4400
Pine 4450

WOOLMAN AV.

E fr 28th 1 blk S of Franklin av
28th 2800
29th 2900
30th 3000
31st 3100
32d 3200
33d 3300
Felton .....——
34th 3400
35th 3500
36th 3600
37th 3700
38th 3800
39th 3900
40th 4000
Boundary .....——
Cuyamaca av begins .....——
Jamul .....——
Palomar .....——
Wilde av.....——
Villa av begins..——
Vista .....——
West .....——
Meridian blvd ...——
East .....——
Upper .....——
Escuela .....——
Oceanview .....——
Monte Vista ....——
Valle Vista .....——

WORKS PL.

N fr Adams bet 30th and Boundary
Adams av 4700
Works av 4800

WRIGHT.

SW of Jefferson 4 blks E of Witherby
Jefferson 3900
La Jolla av 3850
Moore 3800
Hancock 3750
Kurtz 3700
Atlantic 3650
Water 3600

Y.

E fr 37th 2 blks S of National av
(Changed to Boston av)

YAMA.

SW fr Cottonwood 1 blk SE of 39th
Cottonwood 2100
Dalbergia 2200
Main 2300
Filbent 2400
Grevilla 2500

Z.

E fr 37th 3 blks S of National av
37th 3700
38th 3800
39th 3900
40th 4000
41st 4100
42d 4200

ZINFENDEL PL.
(East San Diego)

S fr Dodge av 1 blk E of Vine Row
Dodge av .....——
Eugene begins ..——
Vine begins .....——

PHONES
HOME 1929
MAIN 1211
WE GET RESULTS
SAN DIEGO DETECTIVE AGENCY
AND
BUREAU OF INVESTIGATION
305-306
Timken Bldg.

H. A. CAMERON CO. INSURANCE BONDS
THE OFFICE OF EFFICIENCY UNION BUILDING
PHONES--MAIN 4953 HOME 1788

APPENDIX

INFORMATION TOO LATE FOR REGULAR INSERTION

ANDREWS FRANK B (Jessie B) attorney-at-law 1013-1014 American National Bank Bldg 1007, 5th, h 1325 Fern.

Baja California Investment Co, F E White pres, H A Houser 1st v-pres, C C Tucker 2d v-pres, W E Tobias sec, H J Moore treas, 121 Broadway rm 350-351.

Brown Chas A, motion picture opr, 1025, 4th rm 428, r 2229 State.

Campbell Jos S (Ida) (Campbell & Meredith), h 3746, 10th.

Campbell & Meredith (J S Campbell, W H Meredith) attorneys-at-law, suite 513 Central Mtge Bldg, 1015, 1st, phone Main 327.

Davidson John E (Leona D) artificial flowers, decorations and display fixtures, 1025, 4th rm 428, h 4526 Park blvd.

Douglas Wm (Abbie L) real est 1025, 4th rm 424, h 5004 Adams av.

ELLIS HERBERT N (Clara) attorney-at-law 302 Spreckels Bldg 121 Broadway, h 1670 Guy.

Gate City Audit Co (Frank A Hartley) 607 Watts Bldg 520 E.

Hasty Leroy (Hortense) (Lincoln Garage), h 1229, 10th.

Hill W Clyde, signs 1025, 4th rm 428, r 2069 Jefferson.

Hinz & Landt (Inc), R F Foard mgr, whol millinery 1007, 5th rm 416.

Hotaling Chas E (Retta B) mach Standard Iron Works, h 2209 Kearney av.

HOTEL ONYX, N E Cottingham prop furnished rooms, 856, 5th.

Houser H A (Rebecca) 1st v-pres Baja Cal Invt Co, h 502 Maple.

Hutcheon Stuart F (Evelyn M) business mgr Lincoln Garage, 846, 11th.

Lee Albt J (Evelyn D) atty 309 American National Bank Bldg 1007, 5th, h 137 Hensley.

LINCOLN GARAGE (Edwd H Crummer, Ford Bachman, Leroy Hasty, Stuart Hutcheon) 829-33, 13th. (See adv Classified Automobile Garages.)

Lincoln Machine Shop, 830-836, 14th.

LINCOLN WELDING WORKS, 830-836, 14th. (See adv Automobile Garages.

Nielsen Andw (Ella L) (Harry K Turner Co), h 4026 Hawk.

Say Fred, r 1231 Front.

Turner Harry K (Leona) (Harry K Turner Co), r Ocean Beach.

Turner Harry K Co (Andw Nielsen, H K Turner) auto supplies 935, 7th.

Von Bloeker Henry R, atty 235 Bway rm 329.

W. P. Fuller & Co.

PAINTS
OILS
GLASS
DOORS
SASH
MIRRORS
STAINS
VARNISH

7th and F

Frye & Smith
Print This Directory

856 Third St. San Diego

The Companies Represented by **Kettner & Salmons,** THE INSURANCE MEN
Have loaned over half a million dollars in San Diego
PACIFIC 244, HOME 1344 TIMKEN BUILDING

CALIFORNIA IRON WORKS
INCORPORATED
PHONES, HOME 1336, SUNSET 1336
FOOT OF SEVENTH STREET, SAN DIEGO, CALIFORNIA

ENGINEERS, FOUNDERS, MACHINISTS
STRUCTURAL IRON AND STEEL CONTRACTORS
FREIGHT AND PASSENGER ELEVATORS

M. F. ZENT
Insurance

Fire
Accident
Liability
Plate Glass
Automobile
Live Stock
Burglary
Elevator
Rent
Surety Bonds

207
AMERICAN NAT'L
BANK BUILDING

Pfahler Buelow & Fisher

Commercial
Linotype
Compositors

860 3RD

ABREVIATIONS

EXPLANATORY—In addresses the word "street" is always understood. The letter h is used to indicate the head of the house and r for all others.

acct ..... accountant
adv ..... advertisement
agt ..... agent
appr ..... apprentice
apts ..... apartments
archt ..... architect
asst ..... assistant
attndt ..... attendant
atty ..... attorney
auto opr ..... chauffeur
bartndr ..... bartender
bet ..... between
bkbndr ..... bookbinder
bkpr ..... bookkeeper
bldg ..... building
blksmith ..... blacksmith
brklyr ..... bricklayer
cabtmkr ..... cabinet maker
carp ..... carpenter
cashr ..... cashier
clk ..... clerk
clnr ..... cleaner
Co ..... County
contr ..... contractor
collr ..... collector
condr ..... conductor
confy ..... confectionery
ctr ..... cutter
dep ..... deputy
dlr ..... dealer
dftsmn ..... draughtsman
E. S. D. ..... East San Diego
electr ..... electrician
emp ..... employe
engr ..... engineer
engrav ..... engraver
fl ..... floor
ftr ..... fitter
fur rms ..... furnished rooms
furn ..... furniture
gds ..... goods
gro ..... grocer
hdw ..... hardware
hlpr ..... helper
ins ..... insurance
insp ..... inspector
lino ..... linotype operator
lmbr ..... lumber
lndrs ..... laundress
lndy ..... laundry
lndymn ..... laundryman
mach ..... machinist
mdse ..... merchandise
messgr ..... messenger
mfr ..... manufacturer
mgr ..... manager
mtrmn ..... motorman
nr ..... near
opp ..... opposite
osteo ..... osteopath
pdlr ..... peddler
phys ..... physician
P O ..... Postoffice
pres ..... president
prin ..... principal
prop ..... proprietor
pub ..... publisher
purch ..... purchasing
real est ..... real estate
repr ..... repairer
sch ..... school
seam ..... seamstress
sec ..... secretary
slsmn ..... salesman
slswmn ..... saleswoman
solr ..... solicitor
staty ..... stationery
steno ..... stenographer
stereo ..... stereotyper
supt ..... superintendent
tchr ..... teacher
tmstr ..... teamster
trav ..... traveling
uphlstr ..... upholsterer
v-pres ..... vice-president
warehsmn ..... warehouseman
whol ..... wholesale
wid ..... widow
wkr ..... worker

LOUIS KIRSHBAUM
GRAND PRIZE 1899 FOR SUPERIOR TAILORING
HIGH GRADE LADIES' AND GENTS' TAILOR
BOTH PHONES 414 B STREET

Thearle Music Co. 640-644 BROADWAY NEAR SEVENTH ST.

SAN DIEGO CITY AND COUTNY DIRECTORY 1915

PUBLISHED BY THE
SAN DIEGO DIRECTORY CO., Inc.
307 Union Building, San Diego, Cal.

A

A. W. L. Hall, 821 C.
Abbey Aug A, gen mdse, Voltaire se cor Bacon, Ocean Beach.
Abbey Ethel M, student, r 3924 University blvd.
Abbey Eugene E (Eldora L) painter, h 3116 Bay av.
Abbey F H, painter, 1637 National av.
Abbey Margt A (wid Orrin) h 3924 University blvd.
Abbott Albt H (Rose M) pres E S D Carpenter's Union, h 4122 Colonial av, E. S. D.
Abbott Alice (wid John) h 444, 10th.
Abbott Ephriam E P Rev, h 704 Sampson.
Abbott Evaline (wid Geo) r 345 W Ash.
Abbott Flora L (wid Percy E), h 1935, 29th.
Abbott Geo W, gardener, h 202 Nutmeg.
Abbott Glen, tmstr, h 7670 Eads av, La Jolla.
Abbott Harry, lab, r 715 Bway.
Abbott John, atty 121 Bway rm 510.
Abbott Laura B, h 3853, 3d.
Abbott Lillie M Mrs, r 2475 K.
Abbott Marie, clk, h 1069 State.
Abbott Pierce S, r 1165, 1st.
Abbott Ralph W (Gertrude) slsmn, h 1555, 8th.
Abbott Raymond P, rprmn W S Smith & Co, r 3985 Louisiana.
Abbott Wm E (Hattie A) foremn Graham Mill Co, h 1440 Van Buren av.
Abby Window Cleaning Co, Aaron Silber prop 832, 3d.
Abcynlu Sanitarium, Mrs L E Timmons prop, 3756 Park blvd.
Abdill Geo A, r 3914 Mississippi.

Who's Walsh ? OUR AGT.

Frye & Smith Print This Directory
856 Third St. San Diego

CANDIES LIGHT LUNCHES
KEMP'S SODAS
209-211 BROADWAY

The Underground Geography of San Diego is no pipe dream to
R. G. TREFZGER THE HEIGHTS PLUMBER 1405 University Ave. He is a pioneer and knows the lay of the pipe and can save you money
TELEPHONES HILLCREST 368. HOME 9426

J. C.
Packard

BOOK STORE and PRINT SHOP

CIRCULATING LIBRARY

831
SIXTH ST.

Pfahler Buelow & Fisher

Commercial Linotype Compositors

860 3RD

Abdill Geo A jr, painter, r 3914 Mississippi.
Abe Kogi, auto opr, 3927, 3d.
Abeel Emma D (wid Frank) h 356, 20th.
Abeel F R, waiter, r 715 Bway.
Abel Benj J (Marie K) driver Bishop & Co, h 1519 Dale.
Abell Albt J (Lottie M) tmstr Russ Lmbr & Mill Co, h 421, 17th.
Abell Alfd W (Daisy) slsmn Russ Lmbr & Mill Co, h 444, 15th.
Abell Everett L (Maude L) v-pres J E Neeb Box Co, h 1250, 14th.
Abell Lester, r 444, 15th.
Abendroth Chas W, engr, h 1968, 1st.
Aber Augusta C (wid Wm E) r 1330 Ft Stockton dr.
Aber F Russell (Daisy) slsmn C F O'Neall, h 1330 Ft Stockton dr.
Abernathy Everett, painter O S Laing, r 332 F.
Abernathy Louisa J (wid Jas) r 3850, 7th.
Abila Delfina, lndywkr Elec Lndy Co.
Abner Glen, r 1967, 4th.
Abney Brewer T (Lena) barber, h 804 Union.
Abraham Geo (Mary) slsmn, h 2769 Main.
Abrams Fredk C (Eva R) (F C Abrams & Co) h 4663 Terrace dr, RFD 2 Bx 309-A.
Abrams F C & Co (F C Abrams, J L Olsen) autos 1271 Front.
Abson John (Alice) yardmn Westn Lbr Co, h 3060 Woolman av.
Abt Thos, r St. Joseph Hospital.
Academy of Our Lady of Peace, Sisters of St Joseph in charge, 235 A.
Accarier Leon (Irene) clnr, r 532 University av.
Achard Allan A, student, r 1754 W Stockton.
Achard Paul E (Agnes L) teller Bank of Commerce & Trust Co, h 1754 W Stockton.
Achenbach Alice A Mrs (Achenbach & Johnson) h 1362, 3d.
Achenbach Carl, bellmn U S Grant Hotel, r 1362, 3d.
Achenbach & Johnson (Mrs A A Achenbach, Mrs Loretta Johnson) proprs Hotel San Diego, 1362, 3d.
Acheson Wm, branch mgr Heller's, h 1815 E.
Achien Jos (Lena B) lab, h w s Stockton av 3 S of Howard, E. S. D.
Acken John H, private U S A Fort Rosecrans.
Acker Canaan (Zilla) longshoreman, h 3032 Valle av.
Ackerman see also Akerman.
Ackerman Albt A (Lucy C) Capt U S N retired, h 3170 Curlew.
Ackerman Albt M, student, r 3170 Curlew.
Ackerman Anna R, bkpr Union Fish Co, r 1345, 3d.
Ackerman Thos C, rancher, r 3170 Curlew.
Ackinback Jas (Josephine) lab, h 1323 J.
Ackles Hannah E Mrs, h 4128, 1st.
Ackley Mary J (wid C L) r 946, 19th.
Ackley Walter D (Vesta M) clk Barnson Realty Co, h 4795 Circle dr, RFD 4 Bx 161-F.

SAN DIEGO TILE & WOODSTONE CO.
Contractors and Jobbers in all kinds of Floor, Wall and Mantel Tile
EXCLUSIVE AGENTS FOR WOODSTONE
In San Diego and Imperial Counties
DISPLAY ROOMS, OFFICE AND WAREHOUSE: 758 FRONT ST.
MAIN 4871

CHAS. R. McCORMICK LUMBER CO.
Wholesale and Retail Dealers
BOTH PHONES
MAIN OFFICE: FOOT OF 24TH ST.
CITY OFFICE: 923 3RD ST., COR. PLAZA

ACME STENOGRAPHIC SERVICE, Olive & Olive props 427 Owl Drug Bldg 1025, 4th.
ACME WHITE LEAD & COLOR WORKS, H E McKnight mgr, 1251, 4th.
Acosta Bertrand, mach, r 3220 Boston av.
Acosta Fredk (Neva I) U S A, h 3053 Logan av.
Acosta Jos, tailor Foreman & Clark, r 534, 4th.
Acosta Neva I Mrs, choc dipper Bishop & Co, r 3053 Logan av.
Acosta Ramon, r 511, 9th.
Acree O T (Eunice) driver Pioneer Truck Co, r 716 F.
Acuna Andw L (Della) slsmn, h 2531 J.
Acuna Ebeardo, clk Wolf & Davidson, r 2525, 25th.
ADAIR APARTMENTS, Mr and Mrs Frank Smith props 2927 4th, Phone Hillcrest 997 and Home 2501.
Adair Ada P, r 3103 H.
Adair Howard B (Gertrude G) repr S D Elec Ry, r 35, 27th.
Adair Jas, painter, r 837 State.
Adair Jas S, h 3775, 5th.
Adair Jos C, lab S D Elec Ry, r 1224 Front.
Adair J Clyde (Jessie M) foremn W M Bateman, h 2015 Irving av.
Adair Margt, r 3775, 5th.
Adair Wm D (Sallie C) rancher, h 3103 Market.
Adams Abel (Carrie) harnesmkr, h 1236 Lincoln av.
Adams Albt, lab U S Grant Hotel, r 428 A.
Adams Albt E (Elizabeth) pres Adams-Henry Co, h 3370 Brant.
Adams Albt W (Fannie), shoerepr G W Zinke, h 3702 Arctic.
Adams Anna, maid 3254, 3d.
Adams Arthur G (Eva B), h 3001, 31st.
Adams Bertha E, r 4060 Thomas av, E. S. D.
Adams Calvert B, emp concession Pan Cal Expo, r 1751 University.
Adams Carrie, maid Hotel Panama.
Adams Chas, h 1058, 9th.
Adams Chas B (Elsie) meatctr Pomeroy & Fackelman, h 3727 Richmond av.
Adams Chas F, mech U S A Fort Rosecrans.
Adams Chas H, r 1215 Essex.
Adams Chas K (May L) clk Irwin & Co, h 4145 Highland av, E. S. D.
Adams Chas Q (Minnie) vacuum clnr, h 1215 Essex.
Adams Daniel K (Flora M), h 3687, 3d.
Adams David P (Isabel), r 4635 Gilmore pl RFD 2 Bx 300-E.
Adams E Bradford (Charlotte I) dep Co Clk, h 3868 Falcon.
Adams Elizabeth Mrs, r 2524 Pennsylvania av.
Adams Elmer E (Clara S), h 1445 B.
Adams Emma R (wid C E), r 1034 Robinson av.
Adams Florence, clk First Natl Bank, r 2906 Logan av.
Adams Florence L, r 2364 Irving av.

S. G. AMES
AMES REALTY COMPANY
Ranches
Fruit Farms
Acreage
Lots and Tracts
Many years experience with local conditions
Real Mines a Specialty
BOTH PHONES
633 E ST.
SAN DIEGO

Frye & Smith
Print This Directory
856
Third St.
San Diego

TIP-TOP AND KLEEN MAID BREAD
MANUFACTURED BY SNOWFLAKE BAKING CO.
HOME 1047 MAIN 47
SOLD BY ALL GROCERS

S. W. GRIER CO.
1108-4th
Phones: Pacific 2615; Home 3280
SURETY BONDS
GENERAL INSURANCE
BUILDING LOANS

Hambley and Smith
Hambley and Smith
Hambley and Smith
Hambley and Smith
Hambley and Smith
Hambley and Smith
Hambley and Smith
Hambley and Smith
Funeral Directors
1570 4th
Tels M. 139
Home 1139

Adams Frank, cook L M Begley, r 836, 1st.
Adams Frank W (Clara A) (Adams Printing Co), h 319 W Cedar.
Adams Fredk ,r 941, 12th.
Adams Geo A, lndymn Excelsior Lndy, r 428 West A.
Adams Geo P (Bessie W) lino opr Union, h 1210, 12th.
Adams Goldie V Mrs, r 915, 9th.
Adams Hazel E, milliner Mrs Florette Kolmar, r 2364 Irving av.
Adams-Henry Co, A E Adams pres, G G Henry v-pres, W P Henry sec-treas, teas, 826 W Ivy.
Adams H Austin (Gertrude J) author, h 1245 Park Row, La Jolla.
Adams Jas J, bkpr Sperry Flour Co, r 949 Ash.
Adams Jas S, corporal U S A Fort Rosecrans.
Adams Jane M (wid J F), h 949 Ash.
Adams Jennie E, student State Normal Sch, r 4060 Thomas av, E. S. D.
Adams John, lab C S Hardy, r Old Town.
Adams John F, private U S A Fort Rosecrans.
Adams John Q (Mary C) lab Water Dept, h 7733 Girard av, La Jolla.
Adams Josephine Mrs, r 2931 M.
Adams Julian P, guard Pan Cal Expo, r 1210, 12th.
Adams Lena M, housekpr 2534 A.
Adams McCourtney B (Mildred) carp, h 938 Ash.
Adams Marcileno (Victoria) lab, r 1621 Logan av.
Adams Martha E (wid J M), h 4635 Gilmore pl, RFD 2, Bx 300-E.
Adams Mary (wid J D), h 428 West A.
Adams Mary E (wid W P), h rear 3786, 10th.
Adams Maurice D (Edna) bldg contr, h 2364 Irving av.
Adams Nannie, r Palm se cor 28th.
Adams Omer T (Permelia E) bldg contr, h 2906 Logan av.
Adams Otis M (Lina) carp, h 1344 Front.
Adams Pearl I, music tchr, r 1236 Lincoln av.
Adams Perry A (Esma B) plasterer, h 1504 Van Buren av.
Adams Printing Co (F W Adams, E Z LeStourgeon) 1020, 10th.
Adams Ralph E (Mary A) engr, h 4236 Idaho, RFD 4, Bx 132-B.
Adams Ray, elec Electric Garage, r 2058, 2d.
Adams Robt L (Ola) firemn U S Grant Hotel, h 345, 29th.
Adams Roscoe M (Katherine T) mach opr Savage Tire Co, h 2498 Market.
Adams R Robt (Mary), lab, h 3811 Teak.
Adams S Walter (Elizabeth) dep Co Tax Collr, h 907, 19th.
Adams Wallace G, inmate Co Hosp.
Adams Wm A (Ida M), h 3909, 3d.
Adams Wm G (Harriet M) carp, h 4060 Thomas av, E. S. D.
Adams Wm H (Nancy A) condr, h 2145 Julian av.
Adams Wm R (Alice) poultry, h 2155 Newton av.

Pfahler Buelow & Fisher
=
Commercial Linotype Compositors
=
860 3RD

McNABB HOSPITAL AND SANITARIUM
Situated in Chula Vista, Cal. OFFICE 317 TIMKEN BLDG. Mrs. Emma R. Saylor, MANAGING DIRECTOR

CALIFORNIA COMMERCIAL COLLEGE
7TH, COR. BROADWAY

Adams Winfield H (Thirza M) engr Owl Drug Bldg, h 4225 Arden Way.
Adamson Abijah H (Margt A), h 1020 B.
Adamson Amanda C, clk Holzwasser's, r1744, 1st.
ADAMSON ARTHUR R, manager California Iron Wks, r Coronado.
Adamson Clarice C, with The Boston Store, r 1020 B.
Adamson Ellen C Mrs, clk W H Berlin, r 2415 K.
Adamson Jas H (Ellen C) clk Hamilton's, h 2415 K.
Addis Cora S Mrs, nurse, r 1844, 1st.
Addis Elmer, janitor Parker Apts, r 2172 Front.
Addison Harry M (Alice) driver S D Rubbish Co, h 858, 16th.
Addison Jas (Helen) gro 1013 Market.
Adkins Chas (Effie) tmstr, r 4069 Pacific av, E. S. D. RFD 1 Bx 95-L.
Adkins David H (Lukens & Adkins), h 3092 Hawthorn.
Adkins Melvin H, private U S A Fort Rosecrans.
Adkins Inez Mrs, prop Diamond Stables 1st sw cor Market.
Adkins M Pauline, r 3092 Hawthorn.
Adkins Oscar S (Inez) mgr Diamond Stables, r 1st sw cor Market.
Adler Anna L, clk, r 1546, 5th.
Adler John R, r 103 West F.
Adler Morits (Bertha) tailor 864, 4th, h 1546, 5th.
Adler Osias, r 1546, 5th.
Admire Danl T (Sarah) gro 2996 National av, h 3117 Colton av.
Admire Grace, clk D T Admire, r 3117 Colton av.
Adolfsan Anton, seamn, h rear 723 W Market.
Adrain Jas, auto opr, r 1708 Grove.
Adre Melquiades, porter Lofling Apts, r 2260 Front.
Adriatic The, Mrs A Z Cook prop, fur rms, 1435 K.
Adzich Nicholas, cook G W Newton, r 834, 4th.
Adzich Novica, waiter, r 533 Bway.
Aerie Hotel (Gregory & Page), fur rms, 554, 5th.
AETNA (of Hartford, Conn) W F Ludington Co representatives, 234 Spreckels Bldg, 121 Broadway.
AETNA LIFE INSURANCE CO, John Fleming dist agent 424 Owl Drug Bldg 1025, 4th. (See page 47.)
Afterhour Lizzie, h s s Auburn dr 1 e of Euclid av, E. S. D.
Agard Claude E, searcher Sou Title Guaranty Co, r 1125 E.
Agard Harry E, miner, r 3533 State.
Agard Wm E (Clara A) clk Co Assessor, h 1125 E.
Agen Frank J, barber C A Danis, r 2110 Franklin av.
Agen John (Ettie B) pdlr, h 2110 Franklin av.
Agnew Alva E (Edna E) auto opr, h 2011 Front.
Agnew Jos, propertymn Empress Theatre, r 1414 Front.
Agnew Robt E, h 2236 L.
Agnew Saml J, slsmn Hamilton's, h 1418 Willow, Roseville.

Ross & George
Bookbinders
Blank Book Manufacturers
and Paper Rulers
860 Third

Frye & Smith
Print This Directory
856 Third St. San Diego

The San Diego Union

John Burnham & Company
212-214 TIMKEN BUILDING
REAL ESTATE
LOANS
AND INSURANCE

Ross & George
Bookbinders
Blank Book Manufacturers
and Paper Rulers
860 Third

Pfahler Buelow & Fisher
Commercial Linotype Compositors
860 3RD

AGNEW SANITARIUM AND HOSPITAL THE (INC) W L Rohrer mgr phones Main 315, Home 2423 and 2424, 5th ne cor Beech. (See backbone and pages 2 and 41.)

AGNEW SANITARIUM TRAINING SCHOOL FOR NURSES, Carrie M Stimmel supt of nurses, phones Main 315, Home 2423 and 2424, 5th ne cor Beech. (See backbone and pages 2 and 41.)

Agney Russell W, asst bkpr Spreckels Co, r Coronado.

AGRICULTURE INSURANCE CO (Watertown, N Y) fire insurance, M F Zent agt, 207 American National Bank Bldg 1007, 5th. (See left side lines and page 47.)

Aguayo David, lab Water Dept, r 335 A.

Aguiar Jose, lab, h 2958 Webster av.

Aguilar Dorateo (Saviriana) lab, h 527 W Date.

Aguirre Guadalupe, r 1759 India.

Aguirre Inez Mrs, r 1759 India.

Aguirre Jos E (Petra) coolermn C S Hardy, h 1534 Market.

Aguirre Mariana (wid Encarnacion), r 852, 16th.

Aguirre Petra Mrs, fur rms 1534 Market.

Aguirre Raphael, lab, h 1759 India.

Aguirre Trinidad G, lndrs S D Steam Lndy, r 425 West B.

Agunda Jesus, lab, h 1624 India.

Agunde Josephine, r 3552, 4th.

Agundez Epifanio N (Jennie) lab, h 344, 15th.

Ah Jake, Chinese mdse 206 J.

Ah Quin Geo Co (Inc) Thos Ah Quin pres, R L Wurgraft treas, R E Summers sec, whol produce 440, 6th.

Ah Quin Geo, slsmn G Ah Quin Co, r 445, 3d.

Ah Quin Thos, pres G Ah Quin Co., r 445, 3d.

Ah Toy, cigars, 318 I.

Ahlberg Carl T, private U S A Fort Rosecrans.

Ahlgren Oscar (Sybilla) auto opr, h 33, 16th.

Ahlgren Sybilla Mrs, lndywkr Elec Lndy Co, r 33, 16th.

Ahrens Adam F (Florence) mgr concession Pan Cal Expo, h 4042, 1st.

Ahring Otto F (Mabel F) designer The Ernsting Co, h 4117 Eagle.

Ahsell Bernard (Meritta D), h 2710 M.

Ahumada Ylaria (Josefa), lab, r 2304 California.

Aichele Adolph B, clk, r 809 Bush.

Aichele Christian F (Kate C) teaming contr, h 1717 L.

Aichele Ernest H, driver Acme White Lead Wks, r 809 Bush.

Aichele John (Frances) janitor Federal Bldg, h 809 Bush.

Aicinena Jeronimo (Primitava) lab, h 4020 Louisiana.

Aiken Amy J Mrs, fur rms, h 1231 Front.

Aiken Clayton B, elctr, r W R Aiken.

Aiken Willshire R (Bertha L) gen contr, h County blvd, se cor Meridian blvd, Chollas Valley.

ORT IRON WORKS
PHONE MAIN 1920 11th AND M

F. W. BRADLEY CO.
FAMILY TRADE A SPECIALTY
TELS: HOME 1157, MAIN 157
Wholesale Wines and Liquors
Prompt Free Delivery
1058 FOURTH ST.

Aikin Arthur L (Frances) dept mgr Frevert-Bledsoe Furn Co, h 2610 E.
Aikman Ruby Mrs, clk Ballard & Brockett, r 1515 Front.
Aillaud Chas J, appr S D Elec Ry, r 1921 National av.
Aillaud Chas M (Florence) roadmaster L A & S D Beach Ry Co, h 1921 National av.
Aillaud Henrietta M, nurse Co Hosp, r 1921 National av.
Aillaud Henry H (Theresa) bartndr Plaza Bar, r 946 Columbia.
Aiman Elizabeth C Mrs, h 741, 12th.
Aiman Ralph H, clk Heller's, r 741, 12th.
Ainslie Harrison D, r Chula Vista.
Ainsworth Andw M, r rear 3030 C.
Ainsworth Harry C (Pearl L) auto opr, h 640, 26th.
Ainsworth Walter R, (Anna N) clk Pac T & T Co, h rear 3030 C.
Airhart Fred W (Clara L) (Airhart & Knorr Machine Co), h 3654 Arizona.
Airhart & Knorr Machine Co (F W Airhart, Ferdinand Knorr) 355 15th.
Aitken Anna C Mrs, lndrs Mungers Lndy, r 4027 Louisiana.
Aitken Claude M, guard Pan Cal Expo, r 546 Ash.
Aitken John B (Anna C) sergt U S A, h 4027 Louisiana.
Aitkens Edwd B, painter, San Diego Hotel.
Aitkens Geo F, lab Water Dept, r 2695 J.
Aitkens Geo F, r 1720, 30th.
Akashi H, reporter Rafu Shimpo, r 506, 5th.
Ake Reby, manicure, r 1291 Pennsylvania av.
Ake Ruby, manicure, r 1291 Pennsylvania av.
Aker Lee M (Ruby) auto opr Dodge Scenic Trips, h 36 N Evans.
Akerman see also Ackerman.
Akerman Ellen (wid J T), h 2660 Calhoun, Old Town.
Akerman Ellen E, r 2660 Calhoun, Old Town.
Akerman E Will (Ysabel A) (Akerman & Tuffley), h 2660 Calhoun, Old Town.
AKERMAN JOHN S (Besse L) sec and mgr Pacific Wood & Coal Co, and pres Wholesalers Board of Trade and Credit Assn of San Diego, h 2346, 2d.
AKERMAN & TUFFLEY (E W Akerman, R L Tuffley) manufacturers and packers of Old Mission Brand California Olives and Olive Oil 4090 Wallace, North San Diego.
Akers David L (Blanche) foremn S Hillkowitz, r Grantville.
Akers Lydia (wid Thos), h 3768 Cabrillo av, E. S. D.
Akin Amos S (Amy R) painter, r 4452 Castle, E. S. D.
Akin Carl J, waiter, r 1044, 9th.
Akles Willis, h 935 S Evans.
Alabama State Society, J R Gaudin acting pres, Bank of Commerce and Trust Co, 5th, sw cor E.

Barney & Barney
Insurance
Bonds, Loans
Liability
Compensation
PACIFIC MUTUAL LIFE INS. CO.
E. P. RIECKER, Agt.
Scripps Bldg.
Rooms 207-209

The Universal Health Association preserves and restores health
1550 3rd

MASTEN & KENDALL
919 Sixth Street, San Diego
Real Estate—Insurance
Money to Loan
House Renting a Specialty

PACIFIC PHONE MAIN 2728
B. H. VREELAND & CO.
409 AMERICAN NAT. BANK BLDG
PUBLIC ACCOUNTANTS

Alanaerz Mateo (Louisa), h 725, 2nd.
Alanaerz Trinidad, r 725, 2d.
Alamo Apts, Martin D Ryan prop, 1218, 15th.
Albach Henry (Maria), h 3220 Logan av.
Albany Hotel, see Hotel Albany.
Albarn Wm H, r 1535, 5th.
Albaroa Mirabel, lab, r 1492 K.
Albatross Apts, Mrs B M Harkens prop, 2042 Albatross.
Albatross Inn, Mrs M M Kittell prop, 1815, 3d and 310 Elm.
Albatross Terrace, Mrs M E Thomas prop, fur rms, 1855, 4th.
Alber Cecelia (wid John), r 1823 Fern.
Albert Jos, produce 1025 Bway, h 908, 11th.
Albert J, pdlr, r 2660 National av.
Albert Walter, lab Water Dept, r 844½, 7th.
Alberta Apts, Mrs Bertha Ries prop, 1208, 16th.
Alberta Security Co, M V Melhorn pres and mgr, bldgs, 522 B.
Alberti Clark (Nelly) h 3948 Albatross.
Alberti Norman, student, r 3948 Albatross .
Alberts Bertha A, cashr S D Hotel, r 1362, 3d.
Albertsen Harry C, carp, r 1251, 9th.
Albertson Carl (May), h 1065 University av.
Albertstine Walter (Lillie) cook, h 3569 Tompkins.
Albiez Philippine L, clk The Marston Co, r 1140 B.
Albin Ward W (Daisy E) foremn Water Dept, h 2152 Franklin av.
Albinus Albertine A, clk Sou Elec Co, r 1756, 1st.
Albion Albt, lab, r 423 West F.
Albion Fred G (Ida M) barber 616 Market, h 2819 C.
Albion The, Mrs A E Judkins prop, fur rms, 639 E.
Albrecht Geo F Rev (Pauline), h 658, 19th.
Albrecht Oscar J (Marie L) rancher, h e s Highland av, ½ mile N of Division, Chollas Valley.
Albrecktson John, h 4755, 42d RFD 2, Bx 102-E.
Albright see also Allbright.
Albright Alma C (Rose M) mach, h 4037 Scott av, E. S. D., RFD 1, Bx 95-B.
Albright Harrison, archt 121 Bway rm 634, r Los Angeles.
Albright John M (Anna E) carp 3925 Scott av, E. S. D., RFD 1, Bx 95-B.
Albright L, sheet metalwkr Pac Sheet Metal Wks, r 932, 12th.
Albright Walter S (Sarah J) slsmn S J Wines Co, h 846, 11th.
Albro Wm B (Florence) painter, h 1431, 4th.
Alcala Jesus, lab, h 1758 Main.
Alcalde Marcos (Elisa) lab, h 831, 9th.
Alcott Edwd G, clk, r 915 A.
Alcott Reginald R (Anna) mach, h 915 A.
Alden Fred N (Alden & Drucker), r 1861, 3d.

Johnson Connell & Saum
FUNERAL DIRECTORS
LADY ASSISTANT
Seventh and Broadway
TELEPHONES SUNSET, MAIN 158 HOME 1158

Naylor Gem Co.
Jewelers Miners and Cutters of Precious Stones
We have our own mines of Tourmaline, Beryl, Turquois, Hyacinth and Garnet
330 Broadway
U. S. Grant Hotel

FIRE INSURANCE
Fintzelberg & Steinmetz
London and Lancashire Fire Insurance Co.
Orient Insurance Co. of Hartford
Hanover Fire Insurance Co. of New York
759 Sixth Street, Express Block

Wankowski-Osborn Co., Inc.
REAL ESTATE, INSURANCE, SURETY BONDS
Home Phone 1315, Sunset 2029
341-342-343 Spreckels Theatre Building

Alden Mary B (wid Frank), r 2112, 5th.
Alden & Drucker (F N Alden, G A Drucker) auto supplies 217 B.
Alderes John (Solidad) lab, h 2569 N.
Alderman Walter A (Josephine) auto supplies 730 B, h 1630, 3d.
Alderson Edwd, student, r 4290 Sierra Vista.
Alderson Elizabeth, student, r 4290 Sierra Vista.
Alderson Florence L (wid Jas), h 1131, 11th.
Alderson Ray, dftsmn, r 1131, 11th.
Alderson Wm M (Helen H) rancher, h 4290 Sierra Vista.
Aldrich Chas C (Lillian H), garage, 1905, 5th, h 3686, 4th.
Aldrich Hubert H (Ada) cigars 111 West F, r 104 same.
Aldrich John, h 1030, 17th.
Aldrich John M (Anna A), h 4355 Cleveland av.
Aldrich Lloyd (Elizabeth L) (Harris, Cromwell and Aldrich), h 834 Sutter.
Aldrich Pauline, organist Plaza Theatre, r 1457, 4th.
Aldrich Theo A (Winnie) mgr Kiessig Sportg Gds House, h 3764 Herbert.
Aldrich Winthrop C, lndymn S D Steam Lndy, r 3686, 4th.
Aldridge Henry C (Metta F) painter, 3530 Stockton av, E. S. D.
Aldridge Thos J, slsmn Bob Blankenship, r 1069, 10th.
Aleardo Ferraresi (Nethalina) porter, h 446, 13th.
Alefandinos Paul, cook Kapsas Bros, r 836, 1st.
Alexander Agnes M, h 4485 Highland av, E. S. D.
Alexander Alfd, student, r 4020 Fairmount av, E. S. D.
Alexander Burt W (Florence M) foremn S D Examiner, h 1555, 8th.
Alexander Carl, waiter, r 836, 1st.
Alexander Chas T, cook Danl Buckley, r 548 Bway.
Alexander Curtis (Minnie L) mining, r 4508 Terrace dr.
Alexander Edwd C, corporal U S A, Fort Rosecrans.
Alexander Eugene (Cleora K) firemn Russ Lumber & Mill Co, h 2614 Newton av.
Alexander Eugene (Clara) carp, h 2792 Newton av.
Alexander Eugene E, clk Water Dept, r 3755, 6th.
Alexander Fairy, maid Hotel Sandford, r 5819 Main.
Alexander Florence M Mrs, steno Andrews & Lee, r 1555, 8th.
Alexander Frank W (Myrtle M) dentist, 855, 5th, rm 2, h 3702 Utah.
Alexander Harriett (wid Wesley) h rear 2905 Logan av.
Alexander Jas A (Mary C) slsmn Piersall Inv Co, h 705 Dewey av.
Alexander Jesse B, v-pres and mgr Spreckels Bros Com Co, r Los Angeles.
Alexander John J (Ila) prop S D Window Shade Co, h 3757 Herbert.
Alexander John M (Sarah E L) h 2026 National av.
Alexander Ila Mrs, clk Holzwasser's, r 3757 Herbert.
Alexander J, waiter, S D Hotel.

IRWIN & CO.
HAY, GRAIN, FLOUR, MILL FEEDS, POULTRY FEEDS, GRAIN BAGS, WOOL BAGS, SACK TWINE, COAL
Main office
FOURTH AND K
PHONES:
MAIN 440
HOME 1440

Dairy in Mission Valley
Best Milk and Cream
ALLEN'S DAIRY
R. F. D. NO. 2
BOTH PHONES
MISSION VALLEY

SOUTHERN TRUST AND SAVINGS BANK
ONE OF THE STRONGEST IN THE WEST

LEIGHTON McMURTRIE CO.
320 BROADWAY, U. S. GRANT HOTEL BUILDING
REAL ESTATE
INSURANCE
MORTGAGE LOANS

PHONES:
HOME 1260
MAIN 260

G. C. ARNOLD & SON

Real Estate and Insurance

1312 FIFTH ST.

Alexander Louise A (wid R H) h 112 Brookes av.
Alexander Lula L (wid Christopher C) h 2266 Commonwealth av.
Alexander Richd J, h 112 Brookes av.
Alexander Robert, carp, r 804, 3d.
Alexander Robt, writer, r 2417 M.
Alexander R M, r 632 C.
Alexander Sadie, cook r rear 2905 Logan av.
Alexander Stephen, r 3158 National av.
Alexander Walter B, slsmn, r 609, 13th.
Alexander Wm, carp, r 1221 Arnold pl.
Alexander Wm E, pres Escondido Valley Land & Planting Co, r Escondido.
Alexandria Apts, 1625, 8th.
Alexis Frank, gardener, r 2820 San Diego av, Old Town.
Alfonso Apts, David Ogilvie prop, 1300 C.
Alford Edwd R (Nellie F) oil opr, h 1440, 1st.
Alford Leo M, lndymn Excelsior Lndy, r 1440, 1st.
Algeo Fairman (Florence A) mgr The Loraine, h 1632, 4th.
Algeo Florence A Mrs, prop The Loraine, h 1632, 4th.
Alger Raymond N, slsmn, h 2413 K.
Alhambra The, P J Sturr prop, fur rms, 511, 9th.
Alhambra Theatre, W H Hilts prop, 815, 5th.
Alkire John B (Mary E), h 3688, 5th.
All Saints Episcopal Church, Rev R A Bolt rector, 6th, se cor Pennsylvania av.
Allac Alex, fur rms, 730, 6th.
Allaire Seamon, cook, U S A Fort Rosecrans.
Allan Robt W (Anna) clk Hotel Sandford, h ft of Sampson.
Allan Wm (Margt A) gardener, h 4258 Sierra, E. S. D.
Allanson Laura M Mrs, masseuse, h 1441, 6th.
Allbee Thos M, r 314 E.
Allbright see also Albright.
Allbright Edwd W (Ophelia M) carp, h 3846 Hugo av, E. S. D.
Allbright Jacob O (Sarah J) carp, h 2981 M.
Allemann Lena (wid Fredk), r 3915 Florence.
Allemann Frieda, r 3915 Florence.
Allen see also Allin and Allyn.
Allen Abbott D, student, r 743, 21st.
Allen Adele Stoeckley Mrs, dressmkr, h 921 B.
Allen Adrienne Mrs, tchr, r 1456 Bway.
Allen Albt A (Fay E) bkpr Airhart & Knorr Mch Co, h 2102 G.
Allen Albt J (Mary A), h 4871 Newport av, Ocean Beach.
Allen Andw J (L Orphey), h 2159 Harrison av.
Allen Annetta, chief clk to v-pres Spreckels Cos, r 2230 State.
Allen Benj P (Elizabeth D) driver C S Hardy, h 1241 Bway.
Allen Beulah, dep Co Clk, r 525 Kalmia.

Pfahler Buelow & Fisher

Commercial Linotype Compositors

860 3RD

PARADISE VALLEY SANITARIUM
NATIONAL CITY, CAL.

H. A. CAMERON CO.
THE OFFICE OF EFFICIENCY
INSURANCE BONDS
UNION BUILDING
PHONES--MAIN 4953 HOME 1788

Allen Brucie M, r 1751 University av.
Allen Burton L, r 3117 Maple.
Allen Chas A (Tossie C), r 141 F.
Allen Chas R (Anna), h 3976 Louisiana.
Allen Chas R (Nellie O), r 1751 University av.
Allen Chester E, carrier P O, r 147 West E.
Allen Childs B (Margt J), h 1154, 14th.
Allen Clarence D (Grace) carpet clnr 751, 1st, h 4078 Hamilton.
Allen Clarence W (Loetta E), h 2922 Woolman av.
Allen Cyrus W, r 3790 Oneida pl.
Allen Dennis V (Ada) carrier P O Station B, h 26, 31st.
Allen Dicey, r 523 G.
Allen Earl R, mach, r 1751 University av.
Allen Edgar S, lab Water Dept, r 1751 University av.
ALLEN EDWD, manager Hotel Churchill, r 827 C.
Allen Edwd C, r 646 A.
Allen Edwin G, sec Mutual Ice & C S Co, h Olivewood ter.
Allen Elizabeth (wid Seth), r 3950, 5th.
Allen Elizabeth M, bkpr S D Cons Gas & Elec Co, r 1450, 4th.
Allen Elmer V (F Emma), h 2953 Logan av.
Allen Embert L (Flora I), slsmn, h 329 West E.
Allen Emma, artist, r 4014 Kansas.
Allen Emma, waiter Heath & Sindlinger, r 2511 National av.
Allen Ernest J (Agnes M) rancher, h Mission Valley, RFD 2 Bx 147-E.
Allen Esther, r 2922 Woolman av.
Allen Eva Mrs, h 338 West F.
Allen E R, driver Pioneer Truck Co.
Allen E S, driver Pioneer Truck Co.
Allen Flora I Mrs, storage 329 West E, h same.
Allen Florence E, nurse, r 1551, 5th.
ALLEN FRANCES M, physician, 808-810 Timken Bldg, 861, 6th, r 4014 Kansas.
Allen Frank, pasteurizer P M Dairy Assn, r National City.
Allen Frank E, h 2042 India.
Allen Frank P Jr (Mabel), h 3578, 7th.
Allen Fred, swimming tchr, r 4871 Newport av, Ocean Beach.
Allen Fred J, appr Standard Iron Wks, r OceanBeach.
ALLEN FREDERICK J, manager of distribution Allens Dairy, r Mission Valley RFD 2.
Allen Geo, lab, r 1434, 6th.
Allen Geo H, mach, r 1551, 5th.
Allen Geo W, h 4609, 35th, RFD 2 Bx 87.
Allen Gertrude E, tchr S D High Sch, r Mission Valley, RFD 2.
Allen Greenbury W (Margt V) atty, h 3530 Albatross.
Allen Hannah E (wid H S), h 1319, 1st.

W. P. Fuller & Co.
PAINTS
OILS
GLASS
DOORS
SASH
MIRRORS
STAINS
VARNISH
7th and F

Frye & Smith
Print This Directory
856 Third St. San Diego

The Companies Represented by Kettner & Salmons,
THE INSURANCE MEN
Have loaned over half a million dollars in San Diego
PACIFIC 244, HOME 1344 TIMKEN BUILDING

CALIFORNIA IRON WORKS
INCORPORATED
PHONES, HOME 1336, SUNSET 1336
FOOT OF SEVENTH STREET, SAN DIEGO, CALIFORNIA
ENGINEERS, FOUNDERS, MACHINISTS
STRUCTURAL IRON AND STEEL CONTRACTORS
FREIGHT AND PASSENGER ELEVATORS

M. F. ZENT
Insurance
Fire
Accident
Liability
Plate Glass
Automobile
Live Stock
Burglary
Elevator
Rent
Surety Bonds
207
AMERICAN NAT'L BANK BUILDING

Pfahler Buelow & Fisher
Commercial Linotype Compositors
860 3RD

Allen Harry F (Bertha), h 1057 Essex.
ALLEN HARVEY D, prop Allen's Dairy, r Mission Valley RFD No 2
Allen Henry I (Minnie L), h Pt Loma Heights.
Allen Herbt W, concession Pan Cal Expo, r 1430 Brookes av.
Allen Horace W, warehsmn Simon Levi Co, r 406, 18th.
Allen Horatio D (Alice), h 2810 L.
Allen Ida L Mrs, h 406, 18th.
Allen Jas C (Maude G) plastering contr, h 2472 Market.
Allen Jas P, eng hlpr C S Hardy, r 921, 13th.
Allen Jas W (Mary J) gro 931, 13th, h 921 same.
Allen Jennie P, r 4014 Kansas.
Allen John, lab Water Dept, r 830, 8th.
Allen John D (Cath H) painting contr, h 743, 21st.
Allen John L, r 3976 Louisiana.
Allen Lawrence E, concession Pan Cal Expo, r 1430 Brookes av.
Allen Leo M, mach, r 2922 Woolman av.
Allen Leroy W (Josephine) mgr Cudahy Packing Co, h 757, 11th.
Allen Lillian Mrs, bkpr S D Feed Mills, r 3852 Superior.
Allen Llewellyn J, stone contr 964, 5th rm 216, r Coronado.
Allen Lloyd, pipemkr S D Cemt Pipe Co, r 565, 12th.
Allen Louise E Mrs, h 525 Kalmia.
Allen Mabel, fur rms 723, 8th.
Allen Margt V Mrs, member Probation Committee, r 3530 Albatross.
Allen Mary A (wid J K), r 3012 Dale.
Allen Mary C (wid C W), h 2230 State.
Allen Mary F, r 3117 Maple av.
Allen Mary J (wid Seymour), r 2151 Fort Stockton dr.
Allen Nettie M (wid Chas) fur rms 604, 3d.
Allen Otway Mrs, h 2815 Hawthorn.
Allen Paul V, lab Water Dept, r 743, 21st.
Allen Raymond, corporal U S A Fort Rosecrans.
Allen Rector M, lab, r 1117 Market.
Allen Roy S, trunkmkr, r 431 Market.
Allen R C, director Pan Cal Expo, r Bonita, Cal.
Allen R G, r 621 C.
Allen Saml H (Sadie E), h 1751 University av.
ALLEN SERENO D (Phemie), h Hermosa Way.
Allen Stanley M, lab Water Dept, r 1751 University av.
Allen Stanley P (Amanda), h 3117 Maple.
Allen Thos A (Lillian) dftsmn, h 3852 Superior.
Allen Walter G (Louisa) sand and gravel contr, h Old Town.
ALLEN WILEY B CO, THE, H V Harris mgr, pianos and musical merchandise, 1031, 5th.
Allen Wm B (Teckla) cigarmkr Aug Sensenbrenner, h 1927 Irving.
Allen Wm H (Laura E) truss mfr 1551, 5th, h same.

LOUIS KIRSHBAUM
GRAND PRIZE 1899 FOR SUPERIOR TAILORING
BOTH PHONES
HIGH GRADE LADIES' AND GENTS' TAILOR
414 B STREET

CHAS. F. O'NEALL
529 BROADWAY Phones: Home 3590, Main 252
LOANS
REAL ESTATE
FIRE INSURANCE

Allen Wm I, carp U S Quarantin Sta, Pt Loma.
Allen Wm Z (Josie E) mtrmn S D Elec Ry, h 2525 E.
Allen Willis E (Alice B) dentist 1007, 5th rm 904, h 2860 Redwood.
Allen Wilton O, lab Water Dept, r 2541 C.
Allen W Harry (Ellene) inspr S D Home Tel Co, h 3145 Ivy.
ALLEN'S DAIRY, Harvey D Allen prop, Mission Valley RFD No. 2, Both phones. (See right side lines and page 31.)
Allender Emily C, r 4659 Utah.
Allender Mina W (wid W F) supt Open Door Mission, h 4659 Utah.
Allender Vera J, r 4659 Utah.
Allerhand Fred, waiter Cristobal Cafe, r 2129, 4th.
Allert Daisy, r 6604 La Jolla blvd, La Jolla.
Allert Herman D (Lottie), h 6604 La Jolla blvd, La Jolla.
Alleze Anton, brewer S D Cons Brewing Co, h 3745 California.
Allgoewer Herman (Azelie), h 531 Cedar.
Allgoewer Richd, r 344 B.
Allhouse J, tmstr Pioneer Truck Co.
ALLIANCE INSURANCE CO OF PHILADELPHIA, Masten & Kendall agts, 919, 6th.
Allin see also Allen and Allyn.
Allin John Y (Susan E), h 4646 Louisiana.
Allin Robt O (Lula D) mach, h 512 S 28th.
Alling Ada K (wid L K), h 518 Palm.
Alling Edwd P (O C), h 3226 Curlew.
Alling Florence F, supt money order dept P O, r 518 Palm.
Allison Bessie M Mrs, tailor Alfd Heibel, r 2611 Logan av.
Allison G A, waiter, r 561, 5th.
Allison Ione F (wid J M), r 4135 Menlo av, E. S. D.
Allison John (Anna) master mariner, h 1232, 27th.
Allison John C (Nevada) carp, h 2827 Webster av.
Allison John S (Jeanette) r 2933 Newton av.
Allison Jos, foremn Wood-Aldrich Const Co, h 1821 Monroe av.
Allison Robt C (Bessie M), r 2611 Logan av.
Allison Wm C, h s s La Playa av, 1 E of Yosemite, Pacific Beach.
Allman Louis (Christine), h 2234, 3d.
Alloway Chas R, cigarmkr Aug Sensenbrenner, 957, 4th.
Alloway Wm S, private U S A Fort Rosecrans.
Allred May, maid 2355, 2d.
Allum Bertha A, r 233, 20th.
Allum Harriet M, r 233, 20th.
Allum Rebecca (wid Thos), h 233, 20th.
Allwardt Frank F (Nellie H) foremn S D Con G & E Co, h 4181 Mississippi.
Almanarez Mateo (Louisa), h 412 West C.
Almances Angie, lndywkr Elec Lndy Co, r 1621 Logan av.
Almances Domingo, lab, r 1621 Logan av.


MUEHLEISEN TENT AND AWNING CO.
Manufacturers of
Tents
Awnings
and Covers
Flags, Sails and Camp Furniture
753-755 Fourth Street
Both Phones

Frye & Smith
Print This Directory
856 Third St. San Diego

The Thiel Detective Service Co.
F. R. CLAYTON Manager
PHONE SUNSET MAIN 2350
Los Angeles Office, Suite 926 Washington Bldg.
PHONE HOME A 2844

SAN DIEGO TITLE GUARANTEE COMPANY CAPITAL STOCK $250,000.00
"EVERYTHING IN THE TITLE LINE"
L. O. HARVUOT, PRES., CHAS. W. AMOS, SEC'Y. COR. 2nd AND BROADWAY Spreckels Theatre Bldg

Home 4328
Pacific 1478

ROOD-PETERS COMPANY

Real Estate and Loans
Bonds
Insurance
Workmen's Compensation

603
AMERICAN NATIONAL BANK BUILDING

San Diego, Cal.

Pfahler Buelow & Fisher

Commercial Linotype Compositors

860 3RD

Almgren C Kasper, student, r 735 W Beech.
ALMGREN LOUIS JR, (Theresa) chief engineer Fire Dept and supt Fire Alarm & Police Telegraph Hdqtrs Sta No 2, 10th and B, h 662, 18th.
Alonzo Marion, waiter concession Pan Cal Expo, r 641 Front.
Alonzo Mary, waiter concession Pan Cal Expo, r 641 Front.
Alonzo Philip, seamn, r 641 Front.
Alonzo Victora Mrs, h 641 Front.
Alpha Apts, Mrs Mary Tonneson prop 902, 19th.
Alphonso Peter, lab Benson Lmbr Co, r 2884 I.
Alpine The, Mrs C S Barkley prop fur rms 1058, 9th.
Alpine The, Fred Lund prop fur rms 565, 12th.
Alpy Felix (Mary) blksmth Henry Mestemacher, h 4364 Louisiana.
Alsdorf John, foremn Farmers Dairy, r 561, 10th.
Alspaugh Chas H (Hortense M) gro 1368, 3d, h 3336 Jefferson av, RFD 4 Bx 184-D.
Alsing Richd (Mabel) gardener, h 3586 Menlo av, E. S. D.
Alston Walter L, clk P O, r Coronado.
Altamar Apts, Wm F Robinson prop, 1107 Prospect, La Jolla.
Altamirano Juan (Juana) lab, h 2070 Newton av.
Altamirano Tulita, h 1644, 4th.
Altamirano Victoria, steno S D Con G & E Co, r 1644, 4th.
Altenburg Wilford G (Belle) carp, h 4175 Arizona.
Altmann John F, shoemkr 1927 Adams av.
Altnow Wm R (Jessie) harness 631 Market.
Altshuler Jos O, corporal U S A Fort Rosecrans.
Altwies Albt A (Mary R) woodwkr, h 2957 Webster av.
Alumbaugh Isaac I (Tillie), h 1967 Woolman av.
Alumnda Hilairo, boatbldr M S Goularte.
Alvarado E A, emp concession Pan Cal Expo, r 2458, 5th.
Alvarado Frank (Loretta) cementwkr, h 1737 Linwood.
Alvarado Geo, driver Merch Spl Dely, r 1031 Hendricks av.
Alvarado John V (Avelina) tmstr, h 209, 15th.
Alvarado Jose (Tiburcia) lab, h 2280 California.
Alvarado Juanita L Mrs, dressmkr, h 1031 Hendricks av.
Alvarado Louis Y (Mary) tmstr St Dept, h 3927 Mississippi.
Alvarado Manuel, longshoremn, r 751 W Market.
Alvarado Nellie C, r 3628, 5th.
Alvarado Thos, r 209, 15th.
Alvarez Abel, lab, r 1691 National av.
Alvarez Albt, lab, r 544 India.
Alvarez Benito, lab, r 1691 National av.
Alvarez Jesus (Pas) lab Pac Wood & Coal Co, h 1691 National av.
Alvarez Jose, lab, h 1330 India.
Alvarez Ponciano (Maria) lab, h 438, 28th.

STEINWAY PIANOS
VICTOR TALKING MACHINES
GRAY MAW MUSIC CO. INC.
EVERYTHING IN MUSIC
BOTH PHONES
1256-1260 FIFTH ST.

W. F. LUDINGTON CO.
234-235 SPRECKELS BLDG.
GENERAL INSURANCE AND SURETY BONDS
MARINE INSURANCE

Alvarez Soledad, lab, r 1691 National av.
Alvarez S Mrs, stripper Aug Sensenbrenner, r 1641 Columbia.
Alvarez Urcino (Ramona) lab, h 3241 N.
Alvarez Vicente (Nellie) tmstr, h Old Town.
Alvers Michl, lab, h 4184 Mississippi.
Alverso Jos, fishermn, r 944 India.
Alverson Carey S (Mary) civil eng 919, 4th rm 42, r 1027, 23d.
Alverson Wm D (Borghild) trav slsmn, h 2555 Brant.
Alves Isabel L, r 920 India.
Alves Jos L, lab National Fish Co, r 920 India.
Alvey Eveline (wid John), r 1490 A.
Alvord Emma J (wid L C), h 2537 Albatross.
Alvord Ulysses S, real est 1007, 5th rm 1106, r 1137, 14th.
Alway Santo (Rosa) lab, h 647 Front.
Amable Jose (Concepcion) musician, h 1363 Columbia.
Amacher Harriet M Mrs, h 3246, 3d.
Amacher Leatha M, clk Am Natl Bank, r 3246, 3d.
Amador Poncanio (Marie) lab, h 2648 Congress, Old Town.
Amberg Jos, r 646 A.
Amberg Jos F W, bkpr Savage Tire Co, r 912 S 26th.
Amberger Theresa, maid U S Grant Hotel, r 1331, 3d.
Ambler Abbie Mrs, lndrs Munger's Lndy, r 2127 L.
Ambler Carl (Abbie) lndymn Munger's Lndy, h 2127 L.
Ambler Clara, phone opr Pac T & T Co, r 525, 31st.
Ambler Earl, shoemkr Valente Rodriguez, r 525, 31st.
Ambler Harry A (Margt) mtrmn S D Elec Ry, h 758, 9th.
Ambler Ida M (wid John), h 525, 31st.
Ambrecht Ed, engrav J Jessop & Sons, r Encanto.
Ambrecht Harry, emp Cuyamaca Club, r Encanto.
Ambrose Henry W (Lucy) foremn Hyde Const Co, h 4193 Texas.
Ambrose St Cloud H (Dora A) cementwkr, h 1215 San Fernando, La Playa.
Ambrose Wm, exp 1373 C.
Ambuehl Peter A (Caroline), h 3776, 10th.
Ambuehl Rosa, milliner Marston Co, r 3776, 10th.
Amburgey Frank R, clk Realty Shop, r 1620 Union.
Amburgey Marion (Margt) janitor Chamber of Commerce, h 1620 Union.
Amelia Apts, H C Muller prop, 901, 10th.
Amende Aloyse S (wid Wm) tchr Franklin Sch, h 3668, 4th.
Amende Lenore W, tchr Franklin Sch, r 3668, 4th.
Ament Caleb B (Ellen S) (Ament & Cornell), h 4374 Arcadia dr, Avalon Hts.
Ament Elizabeth B (wid W S), r 4374 Arcadia dr, Avalon Hts.
AMENT & CORNELL (C B Ament, Mead Cornell) Tires, Oils, Safes and Desks 1548 Broadway.

Ross & George
Bookbinders
Blank Book Manufacturers
and Paper Rulers
860 Third

Frye & Smith
Print This Directory
856 Third St. San Diego

The San Diego Union

Hartwell Electric Co.
955 SIXTH STREET
GENERAL SUPPLIES
WIRING CONTRACTORS
FIXTURE DEALERS

An Accident is not Always a Disaster
If you have FIRST called on
NEAL & HOME
625 E St.

Pfahler Buelow & Fisher
Commercial Linotype Compositors
860 3RD

AMERICAN AUTOMOBILE INSURANCE CO OF ST. LOUIS, E L Kendall agent, 602 Spreckels Bldg 121 Broadway.
AMERICAN CENTRAL INSURANCE CO, Barney & Barney agents, 207-209 Scripps Bldg, 525 C.
AMERICAN CREDIT-INDEMNITY COMPANY, E L Kendall agent 602 Spreckels Bldg 121 Broadway. (See front cover and page 48.)
American District Telegraph Co, F A Bennett mgr, 936, 5th.
American Drug Co. See Merriken Drug Co 4201 Park blvd.
American Fisheries Co Jos Miller prop, Lawrence Oliver mgr, wharf ft of West F.
AMERICAN HAWAIIAN STEAMSHIP CO, T L Burke agent, 461 Spreckels Bldg 121 Broadway.
AMERICAN HOSPITAL ASSOCIATION OF SAN DIEGO, Dr R J Mapes v-pres and mgr, Dr A J Wilkinson sec-treas 603-606 Timken Bldg 861, 6th.
AMERICAN INSURANCE CO OF NEWARK, N J, Harry Fisher & Co agents, 240 C.
AMERICAN NATIONAL BANK, J W Sefton jr pres, I Isaac Irwin and C L Williams v-pres, L J Rice cashr, T C Hammond asst cashr, 5th ne cor Broadway. (See front cover and page 11.)
AMERICAN NATIONAL BANK (Steamship and Tourist Dept) G N Koeppel mgr and gen agt Panama Pacific Line, 203 American National Bank Bldg 1007, 5th.
AMERICAN NATIONAL BANK BUILDING, Chas K Voorhees mgr, 1007, 5th ne cor Broadway. (See page 22.)
American National Red Cross (S D Chapter) Miss Mary J Gale sec, Mrs Geo H Ballou chairman, L A Blochman treas, 3744, 1st.
AMERICAN SURETY CO OF NEW YORK, Herbert N Neale Co, agents, 443 Spreckels Bldg, 121 Broadway. (See front cover and page 51.)
American-Union Fish Co (Inc) Frank Gomez mgr, wharf ft of West F.
American Window Cleaning Co, Adolph Naiman prop 832, 3d.
American Writing Machine Co, F N Hird mgr 909, 3d.
Ames Chas, firemn Coronado Ferry, r Coronado.
Ames Herbert, plumber Whiting Mead Coml Co.
Ames Hope W, r Boundary ne cor Howard av, E. S. D.
Ames Julius J (Nievas) rancher, 4104 Wallace, Old Town.
Ames Raymond W, butcher C S Hardy, r 2385 Moore, Old Town.
AMES REALTY CO (S G Ames), real estate, loans, rental, 633-635 E. (See right side lines and page 66.)
AMES SETH G (Helen C) (Ames Realty Co) 633-635 E, h cor Howard and Boundary nr El Cajon av, RFD 1 Bx 77.
Amesbury Arthur J, local mgr Escondido branch S D Glazed Cement Co, r Escondido.

PHONE MAIN 4312
A. D. PIERSALL
855 5TH ST SAN DIEGO CAL
INSURANCE
CALL AND SEE ME AT
855 FIFTH STREET
PHONE MAIN 4312
A. D. PIERSALL
855 5TH ST SAN DIEGO CAL
INSURANCE

HEMSTOCK & DAVIS, FUNERAL DIRECTORS
1752 FOURTH ST. PHONES, MAIN 2634, HOME 1913

Amian E C Mrs, seam Ballard & Brockett, r 741, 12th.
Amiel Emil, florist 1024, 5th, r Chula Vista.
Amis Ethel B, sec Y W C A, r 935 Bway.
Amiss Chas H (Mae) tailor 1482 G.
Ammel Claude J (Grace) cond S D Elec Ry, h 229 Francis.
Ammel Harland, cond S D Elec Ry, r 1811 Adams av.
Ammerman Maggie L (wid Washington), h 4865, 41st, RFD 4 Bx 168-E.
AMMON AUGUST (Annie) prop Manhattan Restaurant and sec Snowflake Baking Co, h 1530 Dale.
Ammon Chas B, QM sergt U S A Fort Rosecrans.
Ammons Benj F, barber J S Miller, r 1036, 3d.
AMOS AQUILLA A (Mintie) attorney-at-law, 435 Spreckels Bldg 121 Broadway, h 930, 7th.
AMOS CHARLES W (Evalyn H), sec San Diego Title Guarantee Co, h 722 Sicard.
Amos Frances E Mrs (Amos & Wren), r National City.
Amos Geo W, cigarmkr W P Tarbet, r Encanto.
Amos Harry B (Elva A) clk W U T Co, h 2134 Logan av.
Amos & Wren (Mrs F E Amos, Mrs S L Wren) toilet parlor 1351, 5th.
Amrine Susanna M (wid Clover), r 2357, 4th.
Amsden Georgia C, tchr S D High Sch, r Coronado.
Amsley Kate Mrs, nurse, r La Playa.
Anakin Arthur E (Helen) pres Anakin Bicycle Supply Co, h 1240, 12th.
Anakin Bicycle Supply Co, Arthur E Anakin pres, 934 Bway.
Ancker Leo (Sadie) clo 734, 5th, h 1319, 11th.
Andersen Earl, private U S A Fort Rosecrans.
Andersen Jas A, creamery 540 University av, r Golden West Hotel.
Andersen Jorgen C, cigars 525 C, r 715 Bway.
Anderson Abbie Mrs, h 2825 K.
Anderson Ada E, r 2288 Irving av.
Anderson Ada L Mrs, h 1970 California.
Anderson Adelaide (wid Alex) clk V G Clark, r 3829 Georgia.
Anderson Albt, student, r 2121 E.
Anderson Alex, archt, r 1129, 28th.
Anderson Alfd S (Myra R) bkpr First Natl Bank, h 3705 Kansas.
Anderson Alice L, printer Craig's Multigraph Print Shop, r 1037, 15th.
Anderson Alice M, artist, r 3330 Park av.
Anderson Alice M, bkpr Lory Clning & Dyeing Co, r 1040 Union.
Anderson Althea (wid W H), h 528, 26th.
Anderson Alvin M, gardener Park Dept, r 1546 C.
Anderson Amandus W, barber Simmons & Zahler, r 1020 E.
Anderson Andw (Patricia) acct, h 1129, 28th.
Anderson Andw, foremn S D Steam Lndy, r 1118 Front.

Ross & George
Bookbinders
Blank Book Manufacturers
and Paper Rulers
860 Third

Frye & Smith
Print This Directory
856 Third St. San Diego

CANDIES LIGHT LUNCHES
KEMP'S SODAS
209-211 BROADWAY

The Underground Geography of San Diego is no pipe dream to
R. G. TREFZGER THE HEIGHTS PLUMBER 1405 University Ave. He is a pioneer and knows the lay of the pipe and can save you money
TELEPHONES HILLCREST 368, HOME 9426

J. C.
Packard

BOOK STORE and PRINT SHOP

CIRCU-LATING LIBRARY

831
SIXTH ST.

Pfahler Buelow & Fisher

Commercial Linotype Compositors

860 3RD

Anderson Andw, tmstr Pac Wood & Coal Co, h 2287 Kearney av.
Anderson Andw C, condr S D Elec Ry, r 818 Bway.
Anderson Andw N (Matilda) rancher, h e s Vista 2 S of Woolman av, Chollas Valley RFD 3 Bx 87-B.
Anderson Andw R (Edith C) slsmn J H Woof, h 5069 Long Branch av, Ocean Beach.
Anderson Anna, maid 1330, 8th.
Anderson Anna, maid 328 Walnut av.
Anderson Anna (wid Jas), r rear 2404 Bway.
Anderson Arkie Mrs, h 3645 Hugo av, E. S. D.
Anderson Arthur D, plasterer, r 707, 17th.
Anderson Arthur E (Grace) mtrmn S D Elec Ry, h 912 S 26th.
Anderson Arthur G, r 3265 Brant.
Anderson Atwood E (Rosa M) tmstr Stand Oil Co, h 37, 27th.
Anderson Aug J (Selma M) cementwkr, h 4043 Daley av, E. S. D.
Anderson Axel W, ironwkr Bloess & Kullmann, h rear 220 S Evans.
Anderson Benj D, r 3265 Brant.
Anderson Bessie P Mrs, r 140 Elm.
Anderson Bros (Gottfried and Julius) prop S D Steam Lndy, 1170 State, cor B.
Anderson Carl O (Grace) firemn S D Fire Dept, h 1027 S Evans.
Anderson Caroline, r 3359, 5th.
Anderson Catherine M, dressmkr, h 3961 Georgia.
Anderson Chas, lndymn S D Steam Lndy.
Anderson Chas (Wanda) yardmn Russ Lmbr & Mill Co, h 2039 Julian av.
Anderson Chas W (Lottie) prop The Andersonian Apts, 1846 I.
Anderson Clara E (wid W A), h 2252, 4th.
Anderson Clarence E (Helen M) stockmn Frye & Smith, h 1835 Ft Stockton dr.
Anderson Clark (Nachant & Anderson), h 6021 University av, E. S. D.
Anderson-Clark (Inc) M W Anderson pres, J G Clark sec-treas, real est, 520 E rm 202.
Anderson David O (Anderson & Baxter), r 856, 23d.
ANDERSON EDWARD W (Mary E) mgr San Diego Rubbish Co, 716 Market, h 2736 Market.
Anderson Elmer E, concession Pan Cal Expo, r 240 Laurel.
Anderson Elmer W, r 3315 Mission dr, RFD 4 Bx 184-S.
Anderson Elmira A (wid John), h 2944 Whitman, Old Town.
Anderson Emelia C (wid Nels), h 3315 Mission dr, RFD 4 Bx 184-S.
Anderson Emma G, bkpr Excelsior Lndy, r 2944 Whitman, Old Town.
Anderson Emma L Mrs, nurse, r 1846 I.
Anderson Emma M Mrs, nurse, r 2040 K.
Anderson Esther E, student, r 3315 Mission dr RFD 4 Bx 184-S.

SAN DIEGO TILE & WOODSTONE CO. Contractors and Jobbers in all kinds of Floor, Wall and Mantel Tile
EXCLUSIVE AGENTS FOR WOODSTONE In San Diego and Imperial Counties
DISPLAY ROOMS, OFFICE AND WAREHOUSE: 758 FRONT ST
MAIN 4871

If it's building material you want, see **THE DIXIE LUMBER AND SUPPLY CO.**
WE SELL EVERYTHING TO BUILD ANYTHING
BOTH PHONES UNIVERSITY AVE. AND OHIO ST.

Anderson Eva M, steno Citizens Savings Bank, r 2252, 4th.
Anderson E, lab Water Dept, r 1451 Columbia.
Anderson Fanny, maid 3300, 4th.
Anderson Fay W, clk Albt Speyer, r 856, 23d.
Anderson Fingal, lab Water Dept, r 1164, 5th.
Anderson Frances, r 246, 16th.
Anderson Frances E (wid Jas), r 1835 Altura pl.
Anderson Fred (Etta), cement contr, h 530 Stockton.
Anderson Fred, lab Water Dept, r 1164, 5th.
Anderson Fred L (Addie) watchmn, h 527, 24th.
Anderson Fredk W (Lillian M) watchmn, h 2330 Addison, Roseville.
Anderson Geo, tmstr, r 818 Bway.
Anderson Geo C, cigarmkr Aug Sensenbrenner, r Encanto.
Anderson Geo E (Margt G) foremn W F & Co Exp, h 3154 Elm.
Anderson Gottfried (Anna) (Anderson Bros), h 1306 Union.
Anderson Grace, phone opr Pac T & T Co, r 2175 Irving av.
Anderson Gust F (Sophia) carp, h 4161 Stockton av, E. S. D.
Anderson Gust L, fioorlyr, h s s Howard 5 E of Euclid av, E. S. D.
Anderson Guy, clk Toppings, r 2031 National av.
Anderson G Edwd (Marie) painting contr, 2124 S 40th.
Anderson Hannah (wid Aug), h 1040 Union.
Anderson Hannah Mrs, h 528, 26th.
Anderson Hannah J, r 3961 Georgia.
Anderson Harold A (Fannie) slsmn Davis Baking Co, r 1413 F.
Anderson Harold K, opr S D Cons G & E Co, h 328, 28th.
Anderson Hazel C, r 1306 Union.
Anderson Henry (Ida) lab G F Otto, h 3829 Martin av.
Anderson Henry M (Nina L) carp, r 3218 Dale.
Anderson Herman, lab Water Dept, r 1421 Columbia.
Anderson Howard, slsmn F H Hamlin Clo Co, r 1040 Union.
Anderson Ida, r 3645 Hugo av, E. S. D.
Anderson Inez G, prop Ineva Apts, r 2252, 4th.
Anderson Isabella E, h 3629 Front.
Anderson Isabelle (wid W F), h 1947 Linwood.
Anderson Iver O, appr Stand Iron Wks, r 2980 Franklin av.
Anderson Iver P (Annie), h 2980 Franklin av.
Anderson I Nora, nurse, r 1261 Hendricks av.
Anderson Jas, porter, r 3645 Hugo av, E. S. D.
Anderson Jas M (Alice E) v-pres Anderson-Clark Co, h 3330 Park.
Anderson Jas W (Clara B) auto opr, h 2539 Market.
Anderson Jesse H, pres Muskogee Club, r 820, 5th.
Anderson John, carp, r 920, 4th.
Anderson John F, painting contr 4013 Conklin av, E. S. D.
Anderson John G (Emma), h 835 Glendale av.
Anderson John V (Edna) janitor First Natl Bank, h 3867 Eta.
Anderson Jonas M (Hilma) gro 4453 University av, E. S. D.

Ross & George
Bookbinders
Blank Book Manufacturers
and Paper Rulers
860 Third

Frye & Smith
Print This Directory
856 Third St. San Diego

TIP-TOP AND KLEEN MAID BREAD
MANUFACTURED BY **SNOWFLAKE BAKING CO.**
HOME 1047 MAIN 47
SOLD BY ALL GROCERS

THE BARKER-GILMORE SPORTING GOODS COMPANY 1118 FOURTH STREET

Hambley and Smith
Hambley and Smith
Hambley and Smith
Hambley and Smith
Hambley and Smith
Hambley and Smith
Hambley and Smith
Funeral Directors
1570 4th
Tels M. 139
Home 1139

Anderson Jos, lab, r 725, 4th.
Anderson Julius (Ellen) (Anderson Bros), h 2151 E.
Anderson Karna H, tchr, r 1452, 6th.
Anderson Katherine (wid Thos), r 4045, 30th.
Anderson Laura (wid August), r 1208, 16th.
Anderson Laura B, sec-treas Hillcrest Co, r 935 Bway.
Anderson Laura O Mrs, r 328, 28th.
Anderson Lawrence D (Ida M) carp, h 2568 N.
Anderson Lillian G, tchr Lincoln Sch, r 856, 23d.
Anderson Louisa O (wid G F), r 3054 B.
Anderson Margt Mrs, chiropodist Mrs Hilga Temple, r 1344, 7th.
Anderson Maria C (wid P J), h 2288 Irving av.
Anderson Mariam B Mrs, h 1604 Guy.
Anderson Marie O, waiter Y W C A Pan Cal Expo, r 1735, 31st.
Anderson Marion S (Etta M) presser Snyder Hauser & Karman, h 228 Bway.
Anderson Martha, asst Dr C E Marsh, r 4453 University av, E. S. D.
Anderson Mary E Mrs, bkpr S D Rubbish Co, r 2736 Market.
Anderson Mary E (wid Wm), h 246, 16th.
Anderson Mathilda J, seam Frank Rozman, r 707, 17th.
Anderson Michl, bootblk Wm Psaros, r 332 F.
Anderson Millie M, maid 4136 Ibis.
Anderson Millie M, nurse, r 4453 University av, E. S. D.
Anderson Milton W (Ethel L) pres Anderson-Clark (Inc), h 3120 Freeman, Loma Portal.
Anderson Myrtle J, student, r 1306 Union.
Anderson Neil, stablemn W E Wilson.
Anderson Odin (Borne C) carp, h 1715 Adams av.
Anderson Oluf (Hannah), h 2940 Main.
Anderson Orlando (Sarah E) (Brown & Anderson), h 840 B.
Anderson Oscar (Sophia A) shoerepr, 765, 7th, h 856, 23d.
Anderson Oscar J (Bessie) (Anderson & Wedlan), h 904, 16th.
Anderson Pearl M, student, r 1306 Union.
Anderson Perphena C, steno, r 3961 Georgia.
Anderson Peter, gardener, h 4171 Storey av, E. S. D., RFD 1 B. 94-I.
Ander Peter, mach Weldon's Planing Mill, r 2010 Saratoga av Ocean Beach.
Anderson Peter M (Josie) bldg contr, h 220 Juniper.
Anderson Purl E, electr, h 431 West A.
Anderson Rebecca A, seam Marston Co, r 707, 17th.
Anderson Rex E, dep Dist Atty, r 1120 E.
Anderson Rie F, r 3265 Brant.
Anderson Robt, r 346 West F.
Anderson Robt B, r 140 Elm.
Anderson Roy L (Carrie) firemn S. D. Fire Dept, h 1922 Logan av

Pfahler Buelow & Fisher
=
Commercial Linotype Compositors
=
860 3RD

SAN DIEGO MARINE CONSTRUCTION COMPANY
FOOT OF SAMPSON ST. FORMERLY FELLOWS BOAT WORKS TELS. MAIN 4363, HOME 3467
BOATS!! BOATS!! BOATS!! BOATS!!

RECTOR SYSTEM GAS HEATING
Erling Rohde AGENT
833 EIGHTH ST. MAIN 1743 HOME 3473

Anderson Sophia (wid Albt) dressmkr Mrs M. B. Ward, r 2175 Irving
Anderson Sybil, r 3629 Front.
Anderson S John, barber 637 Bway, r 14th nr Bway.
Anderson Theo (Maria) janitor, h 1323, 11th.
Anderson Theo C (Belle) driver Excelsior Lndy, h 4120 Kansas.
Anderson Thos (Virginia) lab, h 3117 Greeley av.
Anderson Thos I, carp, r 2568 N.
Anderson Thos O (Madge E) h 3265 Brant.
Anderson Vane H (Ethel L) mach W M Bateman, h 247, 29th.
Anderson Vivian, r 3629 Front.
Anderson Walter H, with Spreckels Cos, r Y M C A.
Anderson Wesley E (Ruby H) auto opr, h 2520 G.
Anderson Wilbur A (Isabel C) (Anderson & Feeley), h 3752 Park blvd.
Anderson Wilbur J, barber J F Johnson, RFD 2 Bx 161-F.
Anderson Wm E, driver W F & Co Exp, h 1143, 17th.
Anderson Wm J (Wella M) slsmn Cook-Haddock Co, h 4151 Jackdaw.
Anderson Wm O (Zilla M) civ eng, h 945, 21st.
Anderson & Baxter (D O Anderson, E M Baxter) hdw 1037 University av.
ANDERSON & FEELEY (W A Anderson, F H Feeley jr) Merchandise Brokers, Manufacturers representatives, Sale Agents for Hawaiian Products, 800 Timken Bldg 861, 6th. (See page 36.)
Anderson & Wedlan (O J Anderson K K Wedlan) store fixt, 2020 California.
Andersonian Apts The, C W Anderson prop, 1846 I.
Andert John H, lab P M Dairy Assn, r 330, 10th.
Andrade Abraham, blksmth R McInnis Co., r 551, 4th.
Andrade Antoino (Jennie) fisherman, h 405 Waterfront.
Andrade Fred, gardener, r La Playa.
Andrade Henrietta, r 1332 India.
Andrade Nina Mrs, h 1028 Sigsbee.
Andrade Ramon (Rita) shoerepr Valente Rodriguez, r 2269 Logan.
Andrade Richd (Tiburcia) lab, h 850 Rosecrans blvd Pt. Loma.
Andreass Harry W (Jessie), h 140 Elm.
Andreka Harry (Elsie) lab, h 2728 I.
Andres Henry G, private U S A Fort Rosecrans.
Andressen Jens, longshoremn, r 851 W Market.
Andrew Danl (Annie N) bldg contr, 4474 Hortensia.
Andrew John W, carp, r 4474 Hortensia.
Andrew Wm (Lillie C) gen contr, rear 2676 Bway.
Andrews Abbie L (wid Alanson), h 425, 18th.
Andrews Alice M, r 1435, 28th.
Andrews Allen W, private U S A Fort Rosecrans
Andrews Andw, garage 730, 9th.

Ross & George
Bookbinders
Blank Book Manufacturers
and Paper Rulers
860 Third

Frye & Smith
Print This Directory
856 Third St. San Diego

The San Diego Union

John Burnham & Company
212-214 TIMKEN BUILDING
REAL ESTATE
LOANS
AND INSURANCE

Ross & George
Bookbinders
Blank Book Manufacturers
and Paper Rulers
860 Third

Pfahler Buelow & Fisher
Commercial Linotype Compositors
860 3RD

Andrew Bertram A (Laura) plasterer, h 4579 Long Branch av, Ocean Beach.
ANDREWS CHARLES N (Mary F) Judge Dept 4, Superior Court, h 1435, 28th.
Andrews Chas N, writer, r 1296 Prospect, La Jolla.
Andrews Clifford S, auto opr, r 1325 Fern.
Andrews Douglas A (Ella M) prop The Seattle, h 431 H.
Andrews Easom (Eva) lab Fanning Stable, r 614 A.
Andrews E Herman,r 3825 Copeland av, E. S. D.
Andrews Florence Mrs, housekpr The Angelus, r 1060, 4th.
Andrews Frank, waiterPeter Green, r 836, 1st.
Andrews Frank A, slsmn Pac T & T Co, r 1665, 2nd.
Andrews Frank B (Jessie B) (Andrews & Lee) atty, h 1325 Fern.
Andrews Frank R, longshoreman, r 3215 J.
Andrews Geo J (Lucile) agt Am Natl Ins Co, h 1045, 10th.
Andrews Geo, r 615, 8th.
Andrews Hattie E, bkpr Klauber Wangenheim Co, r 124 W Ash
Andrews Helmus W, student, r 1435, 28th.
Andrews Hermione W Mrs, phys, h 1954 Front.
Andrews Herbert S, h 1269 University av.
Andrews I Gilbert (Anna L) h 7305 Fay av, La Jolla.
Andrews Joseph, bartndr, r 744, 9th.
Andrews Kath, student, r 1325 Fern.
Andrews Lillian I, student, r 7305 Fay av, La Jolla.
Andrews Loren, carp, r 4653, 35th, RFD 2 Bx 87.
Andrews Lucy A (wid David) r 4225 Hugo av, E. S. D.
Andrews Michl, r 2020, 4th.
ANDREWS PERCY M (Almeda L) attorney-at-law, suite 51[illegible] Watts Bldg, 520 E, h 4225 Hugo av, E. S. D.
Andrews Rupert B, student, r 1435, 28th.
Andrews Stanley P (Alice P) mgr S D Cycle & A Co, h 3434, 6th.
Andrews Wm (Nancy) gardener, h 3215 J.
Andrews Wm A, longshoreman, r 3215 J.
Andrews Wm R (Andrews & Wright) r Spring Valley.
Andrews Wm W(Marie A) h 124 W Ash.
ANDREWS & LEE (Frank B Andrews, A J Lee) attorneys-at-law 1013 American National Bank Bldg, 1007, 5th.
ANDREWS & WRIGHT (W R Andrews, A F H Wright) attorneys at-law, 600-601 Timken Bldg, 861, 6th.
Androvich Saml M (Anna) asst mgr Sargent Bros, h 827, 10th.
Angelus The, Norris & Moore props, fur rms, 1060, 4th.
Anger Geo W, h 3810 Swift av, E. S. D.
Angermann Ernest (Cath) solr, h 3940 Vermont.
Angetine Jas, fishermn, r 1619 Atlantic.
Angetine Jos (Vita) fishermn, h 1619 Atlantic.
Angetine Vito, fishermn, r 1619 Atlantic.

ORT IRON WORKS
PHONE MAIN 1920
11th AND M

F. W. BRADLEY CO.
FAMILY TRADE A SPECIALTY
TELS: HOME 1157, MAIN 157
Wholesale Wines and Liquors
Prompt Free Delivery
1058 FOURTH ST.

Angier Addie A Mrs, r 2428 L.
Angier Chas H, asst treas Marston Co, r 2428 L.
Angier C Corlies, bkpr Merchants Natl Bank, r La Playa.
Angier Harold I (Lois) trust dept Bank of Comm & Tr Co, r 1571 Coast blvd, La Jolla.
Angier Will (M'liss B) prin Lincoln Sch, h La Playa, Pt Loma.
Angius Alex N, slsmn Julian Produce Co, r 621 J.
Angle Lee (Vera) clnr and dyer 201 West F, r National City.
Angler Gustav, r 1401 J.
Anguisola Camille Mrs, h 903, 15th.
Anguisola Virginia (wid Manuel), h 1420 B'way.
Angulo Lomberto (Soledad E) lab, h e s Van Dyke av 1 s El Cajon blvd, E. S. D.
Anid H, emp Savage Tire Co.
Anker Ethel E, steno Wankowski-Osborn Co, r 4270 Cleveland av.
Anker Frank W, auto opr, r 4270 Cleveland av.
Anker Petra M (wid Hans), h 4270 Cleveland av.
Ankrum Mary A Mrs, cook, r 442, 18th.
Ankrum Hester T, clk West Coast Bak Co, r 609, 13th.
Anna Josephine, r 1608 India.
Anna Kate (wid Anthony) meats 1608 India.
Annis Chas H (Mary W) carp, h 4722, 44th RFD 2 Bx 105.
Annuve Helen Mrs, clairvoyant, r 856, 5th.
Anseline Eugene (Annie) watchmkr, r 1632, 4th.
Ansell Hamlin G (Eva), h 1231 W Lewis.
Anstett Percy W (Lara W) (Western Welding Wks), h 1240 Union.
Anthony Anna M Mrs, steno Union Title Co, r 1804 K.
Anthony Arthur J (Laura L) carp, h 327 Hoitt.
ANTHONY CHARLES E, mining engineer, assayer and chemist, 858, 4th, r 1036, 3d.
Anthony Chas H (Grace C) teller Merch Natl Bank, h 4325 Hawk.
Anthony Chas J, private U S A Fort Rosecrans.
Anthony E Ernest, mining, 858, 4th, r 1036, 3rd.
ANTHONY HERBERT E (Myrtle S) asst cashier Merchants National Bank, h 3333 Front.
Anthony Leroy W (Helen) slsmn, h 3120 Granada.
Anthony Milton C, slsmn S D Cons Brewing Co, r Chula Vista.
Anthony Myrtle S Mrs, r 3333 Front.
Anthony Stanley G, mgr Hotel Botsford, r 1048, 6th.
Antoine Gertrude M, clk F W Woolworth Co, r 1038 F.
Antonicelli Guiseppe, gardener K O Sessions, r 4016 Randolph.
Antonicelli Pasquale, gardener K O Sessions, h 4016 Randolph.
Antunez John, auto opr C S Hardy, r Old Town.
Apablasa John V (Andrea) pres Mex Fertz & Exp Co, h 1883 Sunset
Apablasa Ophelia C, r 1883 Sunset blvd.
Apiou John F, auto opr F W Bradley Co, r 1468 India.

Barney & Barney
Insurance
Bonds, Loans
Liability
Compensation
PACIFIC MUTUAL LIFE INS. CO.
E. P. RIECKER, Agt.
Scripps Bldg.
Rooms 207-209

The Universal Health Association preserves and restores health
1550 3rd

LOTS OF MONEY
SAVED TO YOU BY LETTING US COLLECT YOUR RENTALS AND CARE FOR YOUR PROPERTIES
MASTEN & KENDALL
919 SIXTH STREET

PACIFIC PHONE MAIN 2728 **B. H. VREELAND & CO.** 409 AMERICAN NAT. BANK BLDG
PUBLIC ACCOUNTANTS

Johnson Connell & Saum
FUNERAL DIRECTORS
LADY ASSISTANT
Seventh and Broadway
TELEPHONES SUNSET, MAIN 158 HOME 1158

Naylor Gem Co.
Jewelers Miners and Cutters of Precious Stones
We have our own mines of Tourmaline, Beryl, Turquois, Hyacinth and Garnet
330 Broadway
U. S. Grant Hotel

ApJohn Aida L Mrs, h 3927, 1st.
ApJohn Felice C, r 3927, 1st.
ApJohn Louise C, r 3927, 1st.
Apodaco Hilario, lab, r 2603 K.
Apodaco, Magdalena, tchr, r 2254 I.
Apostolides Constantine, waiter Oyster Loaf Cafe, r Golden West Hotel.
Apperson Ernest W (Carrie) pic opr Union Theatre, h 609, 13th.
Apple Geo W (Pearl R) condr S D Elec Ry, h 468, 18th.
Apple John W, h 1416 Market.
Applegate Adelaide, deaconess S D Immt Home, r 2652 Newton av.
Applegate Arthur, gardener, h 823 Kline, La Jolla.
Applegate P Monyhan Mrs, slswmn concession Pan Cal Expo, r 1048, 6th.
Appleton Ira L (Laura) painting contr, h 3811 Herman.
Appleton John, electr, r 2568 N.
Appleton Mona, clk, r 3811 Herman.
Apps Alfd, longshoremn, r Waterfront ft of Union.
Arai T K, cook, 3265 Brant.
Araiza Grace B Mrs, prop Bay City Hand Ldy, r 1932 India.
Araiza Jos F (Grace B) mgr Bay City Hand Ldy, h 1932 India.
Arakawa Y, men's furngs 521, 5th, r 519 same.
Aramento Drego, lab, r 1648 Arctic.
Aramento Lucio (Angelina) lab, h 1430 India.
Arballo Valentine, lab, r 256, 16th.
Arballo Ventura (wid Juan) dom, h 256, 16th.
Arbaugh Chester A, asst tkt agt Santa Fe, r Golden West Hotel.
Arblaster Jas E, demonstrator J A Barnes, exhib Pan Cal Expo, r 1754 2d.
Arc Caroline, stripper Aug Sensenbrenner, r 1256 India.
Arcade Cigar Co, (Edwin Thayer, A A Dollings, N O Torstenson) 856 Union.
Arce Fred (Marta) lab, h 1643 National av.
Archer Cora B, phone opr, r 4485 Kansas.
Archer Harry E (Anna) inspr Pan Cal Expo, h 4485 Kansas.
Archer Hubert W (Lorena G) slsmn, h 4350 Proctor pl.
Archer Jas T (Bertha E) stmftr, h 4932 Saratoga, Ocean Beach.
Archer Lorena G Mrs, maid U S Grant Hotel, r 4350 Proctor pl.
Archer Wm C (Mary J), h 4604 Pescadero av, Ocean Beach.
Archias Mabel C (wid L E), h 4342 Highland av, E. S. D.
Archibald Chester H (Ella) (Archibald & Son), h 2676 Bway.
Archibald Clarence W, elev opr U S Grant Hotel, r 2676 Bway.
Archibald Delena P, student Kelsey-Jenney Coml Coll, r 2676 Bway.
Archibald Herbt G (Archibald & Son), r 2676 Bway.
Archibald Violet, r 2676 Bway.
Archibald & Son (C H and H G) mason contrs 2676 Bway.

Fintzelberg & Steinmetz
RENTS COLLECTED, PROPERTY MANAGED
759 SIXTH STREET, Express Block Sunset Main 829. Home 1329

Wankowski-Osborn Co., Inc.
REAL ESTATE, INSURANCE, SURETY BONDS
Home Phone 1315, Sunset 2029
341-342-343 Spreckels Theatre Building

Archulita Lee (Angelina J) cement wkr, r 2415 Moore, Old Town.
Ardaiz Laura Mrs, r 843, 8th.
Arden Hardwall Plaster, R H Winn Co agts, 533, 7th.
Arden Katherine, r 406 Walnut.
Arden LeRoy H (Berta E) clk P O, h 3147 Colton av.
Ardiz Laura, waiter Coffee Club, r 849, 8th.
Arechiga Albt, clk Thorndike & Son, r 4563 Alabama.
Arelland Librado, porter, h 1216 Market.
Arellano Max, painter Peck & Shepp, r 544 India.
Arenas Frank L, lab, r 3825 Florida.
Arenas Jose (Marie) tmstr, h 3825 Florida.
Arenas Jose M, lab St Dept, r 3825 Florida.
Areola Ignacio, lab, r 1754 Main.
Arey Edwd F (Rose A), h 1351, 6th.
AREY-JONES CO, L M Arey pres, H G Jones sec; books, commercial stationers and copper plate engraving 933, 4th.
Arey Louis M, pres Arey-Jones Co, r New Palace Hotel.
Argall David J (T Laura), miner, h 323 Nautilus av, South La Jolla.
Argall Dorothy E, student, r 323 Nautlus av, South La Jolla.
Argall Frances S, r 323 Nautilus av, South La Jolla.
Argall Laura (wid Jas) fur rms 854, 10th.
Argo Wm B (Mary) painter, h 630 A.
Arguello Alberto, h 2049 Franklin av.
Arguello Jos, cigarmkr Aug Sensenbrenner, r 431, 12th.
Arguello Lola E, h 1843 F.
Arguello Marie, r 2049 Franklin av.
Arguello Mary, r 431, 12th.
Arguello Mary (wid Julio), h 431 12th.
Arguello Rita De (wid Ignacio), r 2049 Franklin av.
Arguello Simodocea, r 2049 Franklin av.
Arima Oscar (Adah E) cook, h 3002 Arctic.
Arizpe Arthur, r 2054 Logan av.
Arizpe Guadalupe, clk F W Woolworth Co, r 2054 Logan av.
Arland Emmett, with Savage Tire Co, r 1921 National av.
Arlington Hotel, Mrs Ida Straub mgr, 1206, 5th.
Arlington The, J A Bank mgr fur rms, 423 West F.
Armbrecht Henry L (Lucy E) barber 2581 M, h 2122 Everett av.
Armendariz Frank (Josie) janitor Y M C A, h 1248 J.
Armentrout Arthur, private U S A Fort Rosecrans.
Armesen Theo, millmn Benson Lmbr Co, h 1910 Main.
Armfield Etta (wid Harry), r 1148, 11th.
Armitage Anthon A (Dora S), h 1525, 28th.
Armitage Fern, student, r 1525, 28th.
Armitage Geraldine, r W S Armitage.
Armitage Horace M, Co Horticultural Commission, r Chula Vista.
Armitage Ralph C (Maude) mtrmn S D Elec Ry, h 2693 Logan av.

IRWIN & CO.
HAY, GRAIN
FLOUR,
MILL FEEDS,
POULTRY
FEEDS,
GRAIN BAGS,
WOOL BAGS,
SACK
TWINE,
COAL
Main office
FOURTH AND K
PHONES:
MAIN 440
HOME 1440

Dairy in Mission Valley
Best Milk and Cream
ALLEN'S DAIRY
R. F. D. NO. 2
BOTH PHONES
MISSION VALLEY

4% MAKE YOUR SAVINGS MULTIPLY BY DEPOSITING WITH
SOUTHERN TRUST AND SAVINGS BANK
4% ON TERM DEPOSITS — 3% ON ORDINARY

LEIGHTON McMURTRIE CO.
320 BROADWAY, U. S. GRANT HOTEL BUILDING
REAL ESTATE
INSURANCE
MORTGAGE LOANS

PHONES:
HOME 1260
MAIN 260

G. C. ARNOLD & SON

Real Estate and Insurance

1312 FIFTH ST.

P. M. DAIRY ASS'N

An association of dairymen whereby we produce and deliver our own products in the form of sweet milk, cream, butter, ice cream, cottage cheese, buttermilk and all dairy products

12TH AND K

PHONES: HOME 2034
SUNSET 834

Armitage Wm S (Margt) plasterer, r Mission Bay Pk, Pac Beach.
Armory Hall, 1242 G.
Armour Belle C, dressmakr Miss M A Maker, r Chula Vista.
Armour Fred W (Minnie) prop S D Old Stations, h 1359 Grove.
Armour & Co, G F Lutz mgr, wholesale meats 7th ne cor K.
Arms Hudson L, h 1745 Arctic.
Armstrong Almira (wid John), r 1069, 19th.
Armstrong Arthur, sergt U S A Fort Rosecrans.
Armstrong Bert, bldr 432 F rm 322, r 3154 M.
Armstrong Bessie A, dressmkr, r 250 Date.
Armstrong Blanche, dom 3704 Arizona.
Armstrong Clara E, student State Normal Sch, r 1815, 3d.
Armstrong Dan'l (M Ethel) cond S D & S E Ry, h 729, 20th.
Armstrong Elizabeth, h 345, 19th.
Armstrong Eva, artist, r 7746 Girard av, La Jolla.
Armstrong Everett H (Hannah J) carp, h 3824 Reed av, E. S. D.
Armstrong Florence Mrs, r 632 C.
Armstrong Geo, private U S A Fort Rosecrans.
Armstrong Gladys, student State Normal Sch, r 4086 Hillcrest dr.
Armstrong Howard C, waiter F X Fischer, r 715 Bway.
Armstrong Jas H (Ida I) carp, h 4720 Brighton av, Ocean Beach.
Armstrong John E, r 3872, 5th.
Armstrong John R (Cordelia) electr, h 227 Beech.
Armstrong Lillian E Mrs, dressmkr, r 1815, 3d.
Armstrong Luther R (Celestia), h 1412 Myrtle av.
Armstrong Mabel C, nurse 1468, 1st.
Armstrong Margt V, steno Pioneer Truck Co, r 1017 A.
Armstrong Mary (wid Wm), r 2970 N.
Armstrong Mary M (wid Geo R), h 4591 Campus av.
Armstrong M Ethel Mrs, dep probation officer, r 729, 20th.
Armstrong Ralph, horseshoer Harry Leggett, r 725, 20th.
Armstrong Raymond L, auto opr Stand Oil Co, r 2171 Logan av.
Armstrong Robt M (Lily G) carp, h 719, 17th.
Armstrong Saml L, r 620, 3d.
Armstrong Solon C (Glennie) police, h ns Loring av nw cor Bayard, Pacific Beach.
Armstrong Theresa C, nurse 1468, 1st.
Armstrong Thos G, tel editor Union, r 3464 Juniper.
Armstrong Thos J (Helen A) (Armstrong & Pefley), h 2320 G.
Armstrong Vernon (Caroline) repr F C Abrams & Co, h 238 Sampson
Armstrong Wm J (Lena B) inspr City Engr, h 3464 Juniper.
Armstrong Wm S (May A) dentist 1007, 5th rm 712, h 4776 Voltaire av, Ocean Beach.
Armstrong & Pefley (T J Armstrong, E Pefley), bldg contrs 132 G.
Army and Navy Review, M Lawrence DeHoog pub, 1007, 5th rm 201.
Arnberg Christine, r 873 Prospect, La Jolla.

PARADISE VALLEY SANITARIUM
NATIONAL CITY, CAL.

H. A. CAMERON CO.
THE OFFICE OF EFFICIENCY
INSURANCE BONDS
UNION BUILDING
PHONES--MAIN 4953 HOME 1788

Arnberg Eliza F (wid C T), h 873 Prospect, La Jolla.
Arnesen Elias T, r 467, 17th.
Arneson Elmer, 1st sergt U S A Fort Rosecrans.
Arneson Hilma, maid 139 Fir.
Arneson Theresa L, r 2144 Julian av.
Arnett Emma Mrs, waiter Manhattan Rest, r 1010, 16th.
Arnett Joel P (Annie), h 2103 Harrison av.
Arnett Lillian P, steno J C Hizar and notary, r 2103 Harrison av.
Arnett Thos J, tel opr, r 2103 Harrison av.
Arnett Octavia, asst A D Cage, r 2103 Harrison av.
Arnold Albt B (Lula M), barber H A Graham, r 514 W Ivy.
Arnold Albt G, asst sec Natl Sign & Adv Co, r National City.
Arnold Alethe C Mrs, r 2215 Franklin av.
Arnold Annabel B Mrs, tchr, r F W Bates.
Arnold Arthur G (Jessie P) clk Spreckels Cos, h 3763 Newport av, Ocean Beach.
Arnold Carrie J (wid Edwin J), r 2562 K.
ARNOLD CHARLES E (G C Arnold & Son), r 3800, 4th.
Arnold Chas E, mach, r 2562 K.
Arnold Cora, cook, r 1244, 9th.
Arnold Don J, r 1603, 10th.
Arnold Edwd C, sign writer W C Hunt, h 2215 Franklin av.
Arnold Emery O (Mary) lab, h 4674, 33d RFD 2 Bx 80.
Arnold Florence (wid W A), h 7743 Eads av, La Jolla.
Arnold Forrest E, r 245 Ada.
Arnold Frank A (Elizabeth C) lab Park Dept, h 245 S Ada.
Arnold Fred (Mary), h 4127 University blvd.
Arnold Geo W, h 1336 Union.
ARNOLD GILBERT C (Eliza M) (G C Arnold & Son), h 3800, 4th.
ARNOLD G C & SON (G C and C E) real estate, insurance and notary 1312, 5th. (See left side lines and page 66.)
Arnold Harry C, h 1614 I.
Arnold Jas, lab Barth Fdy & Mach Wks.
Arnold John E, student, r 3770 Center.
Arnold John M, bkpr Savage Tire Co, r U S Grant Hotel.
Arnold John T, clk Hotel Troy, r 1055, 6th.
Arnold Julia A (wid W L), r 3117 Thorn.
Arnold L, lab Water Dept, r 915, 16th.
Arnold Mary, steno, h 3117 Thorn.
Arnold Mary C, tchr Normal Hts Sch, r 3770 Center.
Arnold Mott T (Florence G) tchr S D High Sch, h 3770 Center.
Arnold Ray L (Eunice) (Arnold & Lindsey), h 1076 Cleveland av.
Arnold Return L, r 1520 C.
Arnold Roy P (Claudia E) mach S D Cons G & E Co, h 3638 Birch.
ARNOLD WM M (Elizabeth) drugs 2981 Rosecrans blvd Loma Portal, h 2958 same, phone 334 Ocean Beach.

W. P. Fuller & Co.
PAINTS
OILS
GLASS
DOORS
SASH
MIRRORS
STAINS
VARNISH
7th and F

Henry Wiegand
Ladies' Tailor
PHONES
Home 1593
Main 2578
1165 FOURTH STREET

Kettner & Salmons
The Insurance Men
Write Life Health Accident Fire Bonds Liability Burglary Automobiles Plate Glass
Pacific 244
Home 1344
Timken Building

CALIFORNIA IRON WORKS
INCORPORATED
PHONES, HOME 1336, SUNSET 1336
FOOT OF SEVENTH STREET, SAN DIEGO, CALIFORNIA

ENGINEERS, FOUNDERS, MACHINISTS
STRUCTURAL IRON AND STEEL CONTRACTORS
FREIGHT AND PASSENGER ELEVATORS

M. F. ZENT
Insurance

Fire
Accident
Liability
Plate Glass
Automobile
Live Stock
Burglary
Elevator
Rent
Surety Bonds

207
AMERICAN NAT'L BANK BUILDING

Pfahler Buelow & Fisher

Commercial Linotype Compositors

860 3RD

ARNOLD & LINDSEY (Ray L Arnold, Roy D Lindsey) manufacturing jewelers and engravers, 205 Watts Bldg 520 E.
Arnot Cephus W (Ella F), h 2120 Pine.
Arnot Cora E, tchr Brooklyn Hts Sch, r 2120 Pine.
Arnsen Nels, cook Taylor & Brown, r National City.
Arnsen Theo (Mary) lab, h 1910 Main.
Arnsen Theresa, r 1910 Main.
Arnsen Thorval, mach Standard Iron Works, r 1910 Main.
Arntzen Ole B (Lula J), slsmn S H Price, h 3112 National av.
Arnulfo Liera, r 3768, 6th.
Aronson Arthur, editor Army and Navy Review.
Arp Chas R, mtrmn S D Elec Ry, r 237 West F.
Arrington Alice C M, emp concession Pan Cal Expo, r 2280 Newton.
Arrington Amy, phone opr Pac T & T Co, r 2280 Newton av.
Arrington Bervil F (Ola), h 2137 Franklin av.
Arrington John F (Hattie E), h 3048 National av.
Arrington John M, r Ocean Beach.
Arrington Laura (wid Thos), h 2280 Newton av.
Arriola Herminia Mrs, artist, h 431 West G.
Arseno Otto, auditor, U S Grant Hotel.
Artaga Antonio (Constance A), h w s Copeland 1 n of Clark, E. S. D.
Artez Josephine, r 355, 13th.
Arthur Bess, server The Cafeteria, r Hazel Apts.
Arthur Chas H (Gertrude P), h 2150 Pt Loma blvd, Pt Loma.
Arthur Drug Co No 3, F se cor Union, see Federal Pharmacy.
Arthur Drug Store, H E Taylor mgr, Bway sw cor 6th.
Arthur Elizabeth M, r 4485 Highland av, E. S. D.
Arthur Emily Mrs, fur rms 4653 Campus av.
Arthur Lea S, painter, r 4485 Highland av, E S. D.
Arthur Luther A (Elizabeth) guard Pan Cal Expo, r 1314, 10th.
Arthur Mortimer B (Mae E), r 3773, 5th.
Arthur Rex P, r 2150 Rosecrans blvd, Roseville.
Artley Sylvester (Delle E), real est 2234, 30th, h 2247 Dale.
Artz Ada F, phone opr U S Grant Hotel, h 727½, 24th.
Artz Henry L, r 2970 Woolman av.
Arundel The, Mrs. M A Polson prop fur rms 1044, 7th.
Aryan Theosophical Press, S G Bonn mgr, Point Loma Homestead.
Arza Paul (Carmella) bricklyr, r 256, 16th.
Arzoni Jennie, maid 1235, 24th.
Asakawa Gozo, clk O Kai & Co, r 1128, 14th.
Asakawa Hachisaku (Osamu) mgr O Kai & Co, h 1128, 14th.
Asay Arthur (Emma J) bldg contr 2840 L.
Asbeck Fred A, mining eng, r 425 University av.
Asbeck Isabella, mgr Hawley Apts, h 425 University av.
Aschenbroedel Society, G C Prather mgr, B E Williams sec, P R Willsey treas, 832, 5th.

STEPHENSON & CODDINGTON
312 Union Building Main 3154
Public Accountants

CHAS. F. O'NEALL
529 BROADWAY Phones: Home 3590, Main 252
LOANS
REAL ESTATE
FIRE INSURANCE

Aschoff Ernest, inmate Co Hosp.
Ash Robt, lab, r 469, 7th.
Ash Ruth E, r 944 C.
Ash Wm, carp, r 907 A.
Ash Wm B (Luella), h 1209 Hunter.
Ash Wm E, cigars 318 C, r 907 A.
Ashby Anna Mrs, lndrs Troy Lndy, r 3102 Franklin av.
Ashby Richd (Anna), h 3102 Franklin av.
Ashdown Thos, r 2644 Boston av.
Ashenfelter Allen A, r 3824 Ampudia, Old Town.
Ashenfelter Mack, r 3824 Ampudia, Old Town.
Ashenfelter Moses (Mary), h 3824 Ampudia, Old Town.
Ashenfelter Phileus H, r 3824 Ampudia, Old Town.
Asher Cynthia A (wid Bartlett), h 2896 Newton av.
Asher Geo C (Susie E) driver New Method Lndy, h 3145 Market.
Asher Herman R (Marion), h 3005, 4th.
Asher Josephus M jr. (Mabel O), h Pacific Beach.
Ashforth Hotel The, Mrs. Mollie Madigan prop 420 Ash.
Ashleigh The, Mrs Maybell Haff prop, fur rms 546 Ash.
Ashley Chas L, billiards 962 India.
Ashley Wm A (Josephine) (Ashley & Co), h S Chollas Valley.
Ashley & Co (Wm A Ashley, A C Seymour) painting contrs 729 Market.
Ashlock Arthur A (Florence) auto opr S D Sightseeing Co, r 1356 Union.
Ashlock Ernest (Williams & Ashlock), r 305 Plaza.
Ashlock Henry H (Aura H) inventor 1015, 1st rm 207, h 620 Robinson av.
Ashlock Wm O (Sadie E) auto opr U S Grant Hotel, r 1356 Union.
Ashman Effie E, steno R J Walsh & Co, r 637, 19th.
Ashman Fredk E, r 637, 19th.
Ashman Thos W (Jeannie S), painter Jones-Moore Paint House, h 2456 L.
Ashman Wm, carp, h 637, 19th.
Ashton Chas H, clk, r 523 G.
Ashton Fred W, grinder S J Wines Coffee Co, r 1235, 1st.
Ashton Harry, h 42 San Miguel av, Sierra Vista.
Ashton John Q (Priscilla D), h 3154 L.
Ashton Wm H (Louisa E) carp, h 3822 Hugo av, E. S. D.
Ashurst Fred, porter, r 1206, 5th.
Asia Restaurant 420, 4th.
Askew Nellie (wid Scott), h 1266 Hendricks av.
Askin Leslie E (Florence W) meatctr Baker & Berg, h 4343 Cleveland av.
Asmus Geo B (Pac Sales Book Co), r 216 West F.


MUEHLEISEN TENT AND AWNING CO.
Manufacturers of
Tents
Awnings
and Covers
Flags, Sails and Camp Furniture
753-755 Fourth Street
Both Phones

Information Bureau
International Theosophical Headquarters
Point Loma California
330 Broadway
U. S. Grant Hotel Bldg.
Near Entrance

The Thiel Detective Service Co.
F R. CLAYTON Manager
PHONE SUNSET MAIN 2350
Los Angeles Office, Suite 926 Washington Bldg.
PHONE HOME A 2844

SAN DIEGO TITLE GUARANTEE COMPANY CAPITAL STOCK $250,000.00

"EVERYTHING IN THE TITLE LINE"

L. O. HARVUOT, PRES., CHAS. W. AMOS, SEC'Y. COR. 2nd AND BROADWAY Spreckels Theatre Bldg

Home 4328
Pacific 1478

ROOD-PETERS COMPANY

Real Estate and Loans
Bonds
Insurance
Workmen's Compensation

603 AMERICAN NATIONAL BANK BUILDING

San Diego, Cal.

Pfahler Buelow & Fisher

Commercial Linotype Compositors

860 3RD

Asp P Johnson (Matilda) driver St Dept, h 7713 Herschell av, La Jolla.
Aspell Geo (Maud) r, 1341, 10th.
Aspen The, E J Grasty prop, fur rms 561, 5th.
Aspinwall Rollin S (Ethel C) printer S D Sun, h 3362, 29th.
Associated Charities of San Diego County, M H Epstein pres, Wilmot Griffiss v-pres, F A King sec, 646 B.
Associated Securities Corp, H R Fay pres, H A Whitney v-pres, F S Howes sec, H L Worthen treas, real est 432 F rm 439
Astle Jas W, h 728 Robinson av.
Aston Harriett Mrs, dressmkr, r 2121, 1st.
Aston Howard E (Margt D) estimator S D & A Ry, h 1830, 4th.
Aston Margt D Mrs, asst Dr J A Parks, r 1830, 4th.
Astorga Isabella Mrs, h 656 Front.
Astrada Nabor (Otildia) lab, h 3259 K.
Atchison Harry, cement contr 227 B.
Atchison Nell A Mrs, clk Holzwassers, r 227 B.
Atchison Robt L (Hazel I) steno Scripps Central Office, h 2123 G.
Atchison Roscoe N (Cath) carp, r 1366, 2d.
Atchison Topeka & Santa Fe Railway Co, (See Santa Fe).
Athen Angelo, h 1344, 11th.
Atherton Irving R (Pearl) cashr Pac Nav Co, h 2004 C.
Atherton Leoline E, clk Boston Store, r 3171 Boston av.
Atherton Lionel L, clerk Carpenter's Book Store, r 3171 Boston av.
Atherton Mabel E, clk Whitney & Co, r 1111 Union.
Atherton Martha Mrs, h 3171 Boston av. .
Atherton Nellie M Mrs, r 1111 Union.
Athey Laura O, steno A J Morganstern, r 846, 11th.
Athey Malinda (wid J H), h 846, 11th.
Athletic Park, Newton av se cor Sicard.
Athness A, lab S D Cons G & E Co, r 1344, 11th.
Atkin Lillian, maid Hotel Sandford, r 214 West F.
Atkins Albt E (Bergit), mach 1226 National av, h 3753 Arizona.
Atkins Thos (Minnie) rest 1124 Union.
Atkins Thos L, private U S A Fort Rosecrans.
Atkins Viola R, opr Pac T & T Co, r 3d and Prospect, La Jolla.
Atkinson Chas D (Edith) clk Spreckels Cos, r Coronado.
Atkinson Chas F, (Louise), h 1433 Torrey rd, La Jolla.
Atkinson Elizabeth (wid J S), r 7635 Draper, La Jolla.
Atkinson Emilie G, music tchr, r 3781 Reed, E. S. D.
Atkinson John J (Olga) bldg contr, h 3985 Alabama.
Atkinson Jos S, bldg contr 7635 Draper, La Jolla.
Atkinson Myrtle, r 4654 Hamilton.
Atkinson Phillip C (Bridget M) rancher, h 4360, 28th.
Atkinson Rose N, r 7839 Exchange pl, La Jolla.
Atkinson Roy T, mtrmn S D Elec Ry, h 4626 Hamilton.

STEINWAY PIANOS
VICTOR TALKING MACHINES

GRAY MAW MUSIC CO. INC.

EVERYTHING IN MUSIC
BOTH PHONES
1256-1260 FIFTH ST.

POULTRY, BEES, GARDEN SUPPLIES LIVE AND DRESSED POULTRY
414-430 SIXTH STREET **STILES POULTRY SUPPLY CO.**

Atkinson Sarah C (wid Andw), h 7839 Exchange pl, La Jolla.
Atkinson Thos J (Martha A) lab Water Dept, h 4654 Hamilton.
Atkinson Violet, steno, r 3985 Alabama.
ATLAS ASSURANCE CO LTD (London, England) Herbert N Neale Co agt, fire insurance 443 Spreckels Bldg. (See front cover and page 51.)
Ator Chas F (Susan), capt Eng Co 5, h 820 University av.
Attolico Ben (Int Coml Co), r 554, 11th.
Attolico Saml, bootblk, r 554, 11th.
Atwater Chas H (Nancy J), bakery 1018 Market.
Atwood Edwd G, emp Sacto Valley exhib Pan Cal Expo, r 1010, 8th.
Atwood Ernest, r 1010, 8th.
Atwood Frank E (Barbara E) real est 964, 5th rm 230, h 3744 Bancroft.
Atwood Irene L, clk Marston Co, r 38211 Swift av, E. S. D.
Atwood Lovina M (wid H H), r 4030 Randolph.
Atwood Margt M, r 3410, 2d.
Auble Chas (Georgia) painter, r 767, 14th.
Aubridge Harry, clk Hotel Green, r 1063, 2d.
Audas Herbt, private U S A Fort Rosecrans.
Auer Chas, private U S A Fort Rosecrans.
Auger David, rancher, h w s Douglas av near El Cajon av, E. S. D. RFD 1 Bx 178.
Aughe Horace (Blanche A), prop Ormond Apts, 203, 21st.
Augstell Edwd J, barber J G Hensley, r 639 E.
Augustine Clara J, r 716 F.
Augustine Lulu W Mrs, fur rms 716 F.
Augustine Ralph M (Bess) slsmn Benson Lmbr Co, h 73, 17th
Augustine Walter, lab Water Dept, r 3569 Tomkins.
Auld Jeanette M, maid 2366 Front.
Auld Susan J, r 2059 Julian av.
Ault G Albt (Mable) electr, h 609, 13th.
Ault Isaac T (Arra), r 1207 G.
Aurora Apts, C G Sweet prop 4538 Park blvd.
Aus Virginia Mrs, mgr Del Mar Inv Co, r Del Mar.
Ausenhus Jas N, billiards 755, 6th, r 903 G.
Auspurg Arizona, r 1670 Linwood.
Auspurg C Henry (Kath) packer Aug Sensenbrenner, h 1670 Linwood.
Aust Chas (Derasira) foreman S D & S E Ry, h 1735 National av.
Aust Chas W, r 1735 National av.
Aust Wm J (Louise) painter S D Elec Ry, h 2933 K.
Austad Olaf (Inez M), teller Merchants Natl Bank, h 3816, 31st.
Austin Albertine (wid C H), h 2449 G.
Austin Arthur J (Maud) carp, h 3145 Carlton, Roseville.
Austin Bertha Mrs, r 2224 L.

Mikels & Bradbury
Insurance
Liabilities
Loans and
Real
Estate
310
Scripps Bldg.
Home 4120

Frye & Smith
Print
This
Directory
856
Third St.
San Diego

WURSTER CONSTRUCTION COMPANY 654-6 SPRECKELS BLDG.
PHONE MAIN 2304
CONTRACTORS AND ENGINEERS F. H. WURSTER, MGR.

Hartwell Electric Co.
955 SIXTH STREET
Motors and Dynamos
Sold, Rented
and Repaired

An Accident is not Always a Disaster
If you have FIRST called on
NEAL & HOME
625 E St.

Pfahler Buelow & Fisher
=
Commercial Linotype Compositors
=
860 3RD

Austin Chester B, bussmn San Diego Hotel, r 4844 Naragansett av, Ocean Beach.
Austin Clarence, guard Los Banos, r 3996 Center.
Austin DeGraff, student, r 3241 Clay av.
Austin Edgar A, r 2224 L.
Austin Edgar B, carp, h 2224 L.
Austin E D, lab Water Dept, r 1137 G.
Austin Fayette (Cora A), nurserymn, h 3241 Clay av.
Austin Fredk E (Estelle), laundry 3312, 5th.
Austin Fred W, lab Park Dept, h 1242, 1st.
Austin Genevieve F, student State Normal Sch, r 4431 Cleveland av.
Austin Geo, lab, r 620, 3d.
Austin Herman E (Lillian), h 3295 LaFayette av, E. S. D.
Austin Isabel E (Pierce & Austin), r 3345, 2d.
Austin Jas, poultry, w s Granada av 3 n of El Cajon av, E. S. D.
Austin Jos (Lennie) sailor, h 423 West F.
Austin Josiah B, plumber, h 125 Cuyamaca av, Sierra Vista.
Austin Lena, r 3241 Clay av.
Austin Lila (wid J R), r 1242, 1st.
Austin Louis C (Ethel M), h 2207 E.
Austin Ly, mgr Savoy Athletic Club, r 1480 Market.
Austin Maud Mrs, lndywkr Elec Lndy, r 2224 L.
Austin Osborne G, slsmn Harris Seed Co, r Encanto.
Austin Otto J (Estelle) foreman B F Naylor, h 534, 26th.
Austin Queen Mrs, nurse, r 1816 Ft Stockton dr.
AUSTIN ROBERT E (Lillian S) physician 415 Elm, h 106 W Spruce.
Austin Robt E jr, student, r 106 W Spruce.
Austin R B, pdlr, r 3042 Webster av.
Austin Sarah F, r 106 W Spruce.
Austin Walter W (Mattie G) slsmn H D Field Safe Co, h 1148 Scott, Roseville.
Austin W J, lab Water Dept, r 1603 K.
Auto Electrical Equipment Co (C C Sheldon, H W Lundquist) 1602 Bway.
Auto Exhibit & Supply Co, 1237 F.
AUTO METAL WORKS, J W Ingle mgr, lamps, radiators, windshields and fenders repaired and made to order, 826-830, 7th. (See page 9.)
Auto Painting Co (C C Bogardus) 1725 C.
AUTO SERVICE CO, J W Ryan pres, 432 Broadway.
Auto Specialty Co, O R Hemphill prop 1001 Bway.
AUTO TIRE COMPANY, T C Hammond pres, G W Colton sec, auto tires and supplies, 1303-1307, 5th.
Auto Welding Co, (A B Mecham) 1324 Bway.
Autocar Garage, J H Phillips mgr 831, 2d.
AUTOCAR THE, M S Bulkley & Co distributors 831, 2d.

PHONES
HOME 1929
MAIN 1211
WE GET RESULTS
SAN DIEGO DETECTIVE AGENCY
AND BUREAU OF INVESTIGATION
305-306
Timken Bldg.

Thearle Music Co. 640-644 BROADWAY NEAR SEVENTH ST.

AUTOMOBILE CLUB OF SOUTHERN CALIFORNIA, H M Higby dist mgr, 3d street entrance U S Grant Hotel Lobby
Automobile Roundabout, R W Smith prop, 8th sw cor Bway.
Automobile Tire Co (Inc), Al C Strack branch mgr, 140 B.
Avalon Apts The, O R Johnson prop, 2120, 1st.
Avalos Euphemia Mrs, r 1640 Logan av.
Averbeck Frances Mrs, fur rms 4185 Park blvd.
Averbeck Geo (Frances), janitor State Normal Sch, h 4185 Park blv
Averill Maria B Mrs, phys 2320 G.
Averrett Walter E (Bernadine) coml photo 919, 4th rm 12, r 1541, 8th.
Avery Anna, music tchr, r 1133, 15th.
Avery Anna C, housekpr 1228 Ft Stockton dr.
Avery Blanche Mrs, r 1520, 3d.
Avery Carl, r 847, 7th.
Avery Chas G (Bradie T) mgr Natl Pure Water Co, h 4169 Jackdaw.
Avery Danl L (Alice) gardener Park Dept, h 1641, 10th.
Avery Frank B, clk, h 715, 10th.
Avery Geo I (Carrie L) carp, h 1066 Robinson av.
Avery Geo P, driver Silver Gate Oil Co, r 1133, 15th.
Avery Hazel, tchr, r 506 Robinson av.
Avery Orson L, emp Natl Pure Water Co, r 4169 Jackdaw.
Avery Peter S, engr, r 337 Milbrae.
Avery Prudence E (wid R H), h 1968 Logan av.
Avery Ray H, steno U S Immigration Service, r 1968 Logan av.
Avery Regina E (wid C A), h 1133, 15th.
Aviation Field and School U S A, North Island.
Avila Antonio, lab, r 1676 Main.
Avilas Ramonda, lab, r 469, 7th.
Avilez Angelina, lndrs S D Steam Lndy, r 427 West B.
Avilez Francis M, lab, h 3261 National av.
Avilez Hyaria C Mrs, h 1820 Kearney av.
Avilez Jose, r 425 West B.
Avilez Louise, r 427 West B.
Avilez Mary, r 1820 Kearney av.
Avilez Rosa Mrs, h 4 S 19th.
Avilez Salvador, r 425 West B.
Avilez Virginia, lndrs S D Steam Lndy, r 425 West B.
Avilla Amelia Mrs, nurse, h 3861 Bradt av, E. S. D.
Avilla Frank V, motrmn S D Elec Ry, r 4270 Cleveland av.
Avilla Guadalupe (Delfina) lab, h 1110 Beardsley.
Awve Martha (wid B J), r 563, 22d.
Axt Edwd B (Helene) clk Goodyear Tire & Rubber Co, h 1252 Lincoln av.
Axtell Catherine, r 632 C.
Axtell Eliza A (wid Leonidas), h 2067 Front.

Who's Walsh ? OUR AGT.

Frye & Smith Print This Directory 856 Third St. San Diego

CANDIES LIGHT LUNCHES KEMP'S SODAS 209-211 BROADWAY

The Underground Geography of San Diego is no pipe dream to
R. G. TREFZGER THE HEIGHTS PLUMBER 1405 University Ave. He is a pioneer and knows the lay of the pipe and can save you money
TELEPHONES HILLCREST 368. HOME 9426

J. C. Packard
BOOK STORE and PRINT SHOP
CIRCULATING LIBRARY
831 SIXTH ST.

Pfahler Buelow & Fisher
Commercial Linotype Compositors
860 3RD

Axtell John D (Alice), h 367 Olive av, La Jolla.
Axtell Salmon B, phys 2067 Front.
Ayala Guadalupe Mrs, r 4 S 19th.
Aycock Dell Mrs, asst supt Nazarene Mission, r 942, 12th.
Aycock Jarrette E (Dell) supt Nazarene Mission, 942, 12th.
Aydelotte G H, 121 Bway rm 236, r 1229, 8th.
Ayers Ernest L (Nella A) clk Spreckels Cos, r 1345 Grove.
Ayers Flora A, director Y W C A Pan Cal Expo, r 1334, 7th.
Ayers F H, clk King George Hotel.
Ayers Herman C (Mabel A) painter, h 3822 Front.
Ayers Jas P (Lillian V) City Marshal and Tax Collector City Hall and real est 5941 University av, h 5880 Klauber, E. S. D.
Ayers Lillian V Mrs, 3d chairman Women's Assembly, r 5880 Klauber, E. S. D.
Ayers Nellie E (wid L A), r 3634 Bradt av, E. S. D.
Ayers Saml F (Hattie) auditor Savage Tire Co, h n s Diamond av nr Everts, Pacific Beach.
Ayers S Danl (Elta M) rancher, r 4775 Hawley blvd, RFD 2 Bx 98-M.
Ayers Thos H (Kate) engr, h 1151, 28th.
Aykroyd Ellen E (wid W H), h 4440 Pt Loma av, Ocean Beach.
Aylesbury Arthur J, meatctr C S Hardy, h 4125 Sisson av, E. S. D.
Ayres Edwd C (Martha J), h 4038 Eagle.
Ayres Henry C (Maude E) pres Elec Equipt Co, h 940 Hemetite, Pt Loma.
Ayres Kirk B (Ida S) electr S D Cons G & E Co, h 2970 Beech.
Ayres Layton, lab Water Dept, r 133 W Bway.
Ayres Maude Mrs, r 1341, 7th.
Ayres Richd (Eliza), h 3794 Herbert.
Ayresby Vivian P, Christian Science pract 425 Bway, h 728 Fir.
Ayster John (Mary J), shoemkr 1621 W Lewis and 138 W Washington, h 138 W Washington.
Azcarte Albt L, lab Water Dept, r 2433 Moore, Old Town.
Azcarte Antonia (wid Ygnacio), h 2433 Moore, Old Town.
Azcarte Marian (Concha) carp, r 2433 Moore, Old Town.
Azcarte Ygnacio, carp, r 2433 Moore, Old Town.
Azcona Louisa Mrs, h 840, 25th.
Azdell John B (Mabel), h 1119, 28th.
Azevedo Jose J (Isabel) fishermn, h 3145 Byron, Roseville.

B

B. B. Bar, R G Brunton prop, sw cor 3d and F.
B. P. O. E. see Benevolent and Protective Order of Elks.
B & L Bar, Jess D Veale mgr, 945, 4th.
Babb Claude (Mamie) mach S D Marine Const Co, h 3002 Logan av.
Babb Edwd L, real est, 911 Bway, r 2105 Irving av.

SAN DIEGO TILE & WOODSTONE CO.
EXCLUSIVE AGENTS FOR WOODSTONE
In San Diego and Imperial Counties
Contractors and Jobbers in all kinds of Floor, Wall and Mantel Tile
DISPLAY ROOMS, OFFICE AND WAREHOUSE: 758 FRONT ST.
MAIN 4871

CHAS. R. McCORMICK LUMBER CO.
Wholesale and Retail Dealers BOTH PHONES MAIN OFFICE: FOOT OF 24TH ST. CITY OFFICE: 923 3RD ST., COR. PLAZA

Babb Emma, emp Sunset Dyeing & Clng Co, r 1839 Columbia.
Babb Mattie (wid E S), h 1234, 2d.
Babbe Elizabeth L (wid Silas), r 3852, 3d.
Babcock Chas (Susan), h 3177 El Cajon av.
Babcock Chas A (Maude), r 3177 El Cajon av.
Babcock Chas H (Alice), h 914 Beech.
Babcock Edith L (wid A E), h 1330, 8th.
Babcock Elisha S (Isabel) prop Western Salt Co, pres L A & S D Beach Ry, pres South S D Inv Co, and pres Mexico & S D Ry Co., h 1341, 7th.
Babcock Fred P (Emma R) waiter Lacko & Clauder, h 721, 18th.
Babcock F Irene (wid Edwd A), h 2649 B.
Babcock Jas, rest 1019, 7th, r 1205, 12th.
Babcock Lee R (May A) tchr S D High Sch, h 4532 Belmont av, RFD 4 Bx 161-H.
Babcock May A Mrs, music tchr, r 4532 Belmont av.
BABCOCK RALPH S (Geneva G) (Realty Shop), r 1846 Ft Stockton drive.
Babcock Robt B (Dooley & Babcock), r 430 B.
Babcock Wm (Carrie), h 2706 Logan av.
Babik John, meatctr Alhambra Caft Pan Cal Expo, r 1150 Front.
Babin Louis H (Carrie) bottler Silver Gate Soda Works, h 1042 Beardsley.
Baca Ametta, attndnt New Mexico Bldg Pan Cal Expo, r 2242, 4th.
Bacchione Louis, lab St Dept, r 1532 M.
Bacchioni Henry, plumber, r 905, 20th.
Bacchioni Jos S, mach S D & S E Ry, r 905, 20th.
Bach Geo J (Anne C), h 2637 James, Loma Portal.
Bach Margt, r 2637 James, Loma Portal.
Bach Ralph E (S D Farm & Mortgage Co) (S D Land Improvement Co), r 2637 James, Loma Portal.
Bachelor Apts, T C Peebles prop 1100, 11th.
Bachelor Jas (Rachael L), h 4126 Vermont.
Bachman Curry A, adv novelties 861, 6th, rm 205, r 325 B.
Bachman Ford F (Lincoln Garage), r 835, 6th.
Bachman Jos S (Marjorie E) cement contr 124 Lewis.
Bachman Lester B (Helen R) auto opr police dept, h 3530, 31st.
BACHMAN PIANOS for sale by Thearle Music Co, 640-644 Bway.
Bachman Roy F, (Alwilda), h 3760 Herbert.
Bachman S Cigar Co, Abe Zipser mgr 455, 6th.
Bachman Ford F, mach E H Crummer, r 835, 6th.
Back Benj F (Mary E) carp, h 1253 State.
Back Henry, millwright Savage Tire Co, r 2612 N.
Back Walter C, presser L M Workman, r 1253 State.
Backa Francisco, phys, r 2144 L.
Backesto Building, 5th nw cor Market.

S. G. AMES
AMES REALTY COMPANY
Ranches
Fruit Farms
Acreage
Lots and Tracts
Many years experience with local conditions
Real Mines a Specialty
BOTH PHONES
633 E ST.
SAN DIEGO

Frye & Smith
Print This Directory
856
Third St.
San Diego

TIP-TOP AND KLEEN MAID BREAD
MANUFACTURED BY SNOWFLAKE BAKING CO.
HOME 1047 MAIN 47
SOLD BY ALL GROCERS

S. W. GRIER CO.
1108-4th
Phones: Pacific 2615; Home 3280
SURETY BONDS
GENERAL INSURANCE
BUILDING LOANS

Hambley and Smith Hambley and Smith Hambley and Smith Hambley and Smith Hambley and Smith Hambley and Smith Hambley and Smith Funeral Directors 1570 4th Tels M. 139 Home 1139

Backesto The, Mrs M J McDonald, prop fur rms, 614, 5th.
Backland John (Marie) longshoreman, h 3210 Ibis.
Backman John A, carp, h 3093 M.
Backstrom Cath, dom 120 Fir.
Backus Frank E (Flora J), h 4554 North av.
Backus Gus (Mary), peddler, h 33, 15th.
Backus Ray C (Mercedes) mach, r 4554 North av.
Bacon Audrey L, clk G H Becker, r National City.
Bacon Bert V, slsmn Hamilton's r 1940 Kearney av.
Bacon Chas L (Frances L), h 2912 Logan av.
Bacon Geo C, lab T D Vickery, r 3227 Granada av.
Bacon Harold A (Minnie) eng S D Fire Dept, h 920 J.
Bacon Harold L (Evelyn B) mtrmn S D Elec Ry, h 2912 Logan av.
Bacon Harry R, slsmn, r 4074, 3d.
Bacon Jessie S (wid G H, MD), h 620 W Washington.
BACON JOHN L (Leola M), asst mgr operations City Hall, h 3115 E.
Bacon Kate E (wid H A), r 3975 Oregon.
Bacon Marlin D (Mabel), h 4074, 3d.
Baders John, lab, h 2432 M.
Badger Harry L, clk S D County Poultry Assn, r 1071, 26th.
Badger Realty Co (M W Monroe, L E Gove) 5953 University av, E. S. D.
Badgett Katherine, maid 3565, 1st.
Badgette Danl, porter F C Hyers, r 523 G.
Badgley Jane M, hostess W C T U Pan Cal Expo, r 4577 Cleveland
Badgley Louise L, r La Playa.
Badouin Alfd J (Nora G), pipeftr, h 4544 Hawley blvd, RFD 4 Bx 152-S.
Baecht Chas (Mattie) mtrmn S D Elec Ry, r 3060 K.
Baecht Edwd W (Lora M) gasmkr S D Cons G & E Co, h 2557 K.
Baecht Josephine, r 1441, 6th.
Baecht Mattie W Mrs, ftr G H Becker, r 3064 K.
Baehr Eugene J (Nellie R) elev opr City Hall, h 1131, 26th.
Baenninger Emil, r 1806 J.
Baepler Anna (wid Henry), h 4095 Albatross.
Baepler Lambert H, driver Pomeroy & Fackelman, r 4095 Albatross.
Baepler Nora, music tchr, r 4095 Albatross.
Baer Chas E (Alma) garage 1053 State, h 1645 Union.
Baez Chas A (Annie), draper Marston Co, h 2005 Franklin av.
Baganska Marian, dressmkr, r 1744, 1st.
Bagby Robert L (Nellie V) atty, h 4064 Albatross.
Baggett Dan'l, porter, r 136 F.
Bagley A Hamilton, with Savage Tire Co, r 3335 Dale.
Bagnall Burleigh Mrs, bkpr Mead Haskell Co, r 1627, 29th.
Bagnall Ralph B (Eva S) (Federal Pharmacy), h 1627, 29th.
Bagutzki Jack, private U S A Fort Rosecrans.
Bailey see also Bayley.

Pfahler Buelow & Fisher
=
Commercial Linotype Compositors
=
860 3RD

McNABB HOSPITAL AND SANITARIUM
Situated in Chula Vista, Cal. OFFICE 317 TIMKEN BLDG. Mrs. Emma R. Saylor, MANAGING DIRECTOR

CALIFORNIA COMMERCIAL COLLEGE
7TH, COR. BROADWAY

Bailey Belle M Mrs, Music tchr, r 1545, 10th.
Bailey Benj L (Sarah A), bldg contr, h 225, 24th.
Bailey Bessie B Mrs, r 1875 Sunset Blvd.
Bailey Chas A (Gladys) slsmn Nason & Co, h 3970 Arizona.
Bailey Chas G, dept mgr Sou Elec Co, h 3235 Lucinda, Pt Loma.
Bailey Clark C, h 4104 Mississippi.
Bailey Claude E (Carrie) sec S D Cons Brewing Co, h 2467 E.
Bailey Earle J, mfrs agt 861, 6th rm 423, h 220, 20th.
Bailey Eliza J (wid Wm), r 3320, 3d.
Bailey Elizabeth J, asst Pub Library, r 4416 Mississippi.
Bailey Ella F, h 230, 21st.
Bailey Ellen (wid Geo), r 807, 10th.
Bailey E J, r 1229, 8th.
Bailey Geo A (Irma G) (Post & Bailey), h 3319, 1st.
Bailey Harper (Annie), h 4029 Texas.
Bailey Harriet M (wid J A), h 2266 Kearney av.
Bailey Henry C, r 1634 Edgemont.
Bailey Howard F, asst mgr Hotel Sandford, r same.
Bailey Jacob (Stella), aero mech U S A, r North Island.
BAILEY JAMES A (Minnie M) special agent Northwestern Mutual Life Insurance Co of Milwaukee, Wis, 724, 12th, h same. Home phone 2386.
Bailey Jas A, h rear 1843 Irving av.
Bailey Jesse W (Hulda L), real est 114 W Bdway, h 1634 Edgemont.
Bailey Jos H (Minnie C) hydrographer, h 3987 Arizona.
Bailey Lawrence H (Louise S) carp, h 4033 Storey av, E. S. D.
Bailey Luther L, dep Co clk, r 1069, 10th.
Bailey L N, pres Oro Blanco Mining Co, r Julian.
Bailey Mattie L (wid B E), h 3802 Pacific av, E. S. D.
Bailey Milton (Adalind) dentist 520 E rm 501, r 4034 Park blvd.
Bailey Oscar G, corparal U S A Fort Rosecrans.
Bailey Philip A (Helen E), clk S D Cons G & E Co, h 3330 Herman.
Bailey Roy L, auto repr, h 3685, 7th.
Bailey Sam'l C (Sarah J) rancher, h Mission Valley.
Bailey Sherman (Emma) horseshoer 739, 3d, h 4423 Texas.
Bailey Theo O (Mary O), h 4416 Mississippi.
Bailey Thos H (Laura) condr S D Elec Ry, h 2696 C.
Bailey Wheeler J, pres and treas W J Bailey Co, h 310 Ash.
Bailey Wm, fur rms 904, 16th.
Bailey Wm A (Belle), slsmn, h 1545, 10th.
Bailey Wm W, real est 3515 Henry.
BAILEY W J CO (INC) W J Bailey pres and treas, W O North v-pres, Hans F Hirte sec, building materials 608 West G nw cor Arctic. (See page 21.)
Bailhache Adaline, clk P O, r Coronado.
Baillie Elizabeth, cashr G H Becker, r 1564, 7th.

Ross & George
Bookbinders
Blank Book Manufacturers
and Paper Rulers
860 Third

Frye & Smith
Print This Directory
856 Third St. San Diego

The San Diego Union

John Burnham & Company
212-214 TIMKEN BUILDING
REAL ESTATE
LOANS
AND INSURANCE

Ross & George
Bookbinders
Blank Book Manufacturers
and Paper Rulers
860 Third

Pfahler Buelow & Fisher
Commercial Linotype Compositors
860 3RD

Baines Elizabeth V (wid Wm), r T T Baines.
Baines Tollie T (Lena) rancher, h Grantville, RFD 2 Bx 124.
Baines Wm E (Armande), h 7962 Ivanhoe, La Jolla.
Bair Lawrence W, collr Underwood Typewriter Co, r 457, 19th.
Bair Rose Mrs, h 457, 19th.
Baird Elizabeth C (wid W H), h 1660 National av.
Baird Frank P (Vida) guard Pan Cal Expo, h 1929 Albatross.
Baird Frank P M (Elen E) painter, h 3355 Chamboune av, E. S. D.
Baird Fred E, (Ethel) lab Water Dept, h 124 West E.
Baird John (Sarah), r 1335, 3d.
Baird John D (Olive M) plasterer, h rear 1880 Kearney av.
Baird Margt B Mrs, h 2453 G.
Baird Margt E (wid Lestus) copyist Co Recorder, h 4404 Arizona.
Baird Thos L (Minnie Y), r 943, 10th.
Baird U Lee, clk, r 3355 Chamoune av, E. S. D.
Bakehorn Lydia M (wid Albert), h 2530 India.
Bakeiman Clarence (Mary) plasterer, h 522, 10th.
Bakeman Thos, longshoremn, r 423 West F.
Bakeman Wm R (Eva M) lather, h 727 Beardsley.
Baker Agnes S, r 3485 Copeland av, E. S. D.
Baker Albt, barber 726 F.
Baker Albt S (Grace G) plastering contr 4969, 40th, RFD 4 Bx 170-B
Baker Alice, r 5079 Narragansett, Ocean Beach.
Baker Anna D (wid Fredk), r 4142 Reed av, E. S. D.
Baker Annie M (wid N P), r 7724 Eads av, La Jolla.
Baker Arthur S (Olive F) clk E S Shields, h 4538 Park blvd.
Baker Augusta Mrs, r 205, 21st.
Baker Chas K (Helen J) bkpr First Natl Bank, h 2628 Bway.
Baker Clara (wid C J), h 1152, 7th.
Baker Clare E Mrs, phone opr Pac T & T Co, h 1220 Robinson av.
Baker Clifford H (Maybell) slsmn Barney, McKie & Rife, r 334 W Robinson av.
Baker David (Ella) prop Yale Apts 650, 11th.
Baker Doran M, private U S A Fort Rosecrans.
Baker Dwight C (Mabel A), h 3740, 4th.
Baker Edwd L (Mabel V) driver Klauber Wangenheim Co, h 645, 11th.
Baker Eldred, r 416, 25th.
BAKER ELECTRICS, A B Shaw agent for San Diego County 1224, 3d, Tel Main 636. (See page 10.)
Baker Ella E Mrs, r 3743 Front.
Baker Elmer O (Minnie) gro, 1947, 30th.
Baker Eugene N (Jennie) cook, h rear 2818 National av.
Baker E Francis, clk E O Baker, r 1947, 30th.
Baker Flavel U, rancher, h 4639 Florida.
Baker Florence, tchr, r 7724 Eads av, La Jolla.

ORT IRON WORKS
PHONE MAIN 1920
11th AND M

F. W. BRADLEY CO.
FAMILY TRADE A SPECIALTY
TELS: HOME 1157, MAIN 157
Wholesale Wines and Liquors
Prompt Free Delivery
1058 FOURTH ST.

Baker Florence B Mrs, clk E W Klein, r 812 Bway.
Baker Frank F (Effie M), slsmn Benbough Furn Co, h 1844, 1st.
Baker Fred (Charlotte), sec Southwestern Foundries Co, h Roseville.
Baker Fred L, pres Auto Club of Sou Cal, r Los Angeles.
Baker Geo, painter, r 1641, 1st.
Baker Grover M (Hazel N) barber W H Walmsley, h 840, 12th.
Baker Halley R (wid E H) nurse, h 3762 Hugo av, E. S. D.
Baker Henry H (Rachael), h 2263 K.
Baker Herman J (Sarah), h 2230 Albatross.
Baker Hester A, r 4282 Sierra Vista.
Baker Hester J (wid Jarvis), h 3485 Copeland av, E. S. D.
Baker H R, r 632 C.
Baker Ira F, nightmn S D Cons G & E Co, h 1820 Front.
Baker Ira Fremont, r 624 S 32d.
Baker Jennie Mrs, lndrs U S Grant Hotel, r 2818 National av.
Baker Jessie E Mrs, lndrs Munger's Lndy, h 624 S 32d.
Baker John (Varnick) baker West Coast Baking Co, h 4462 Ohio.
Baker John S (Lillian), adv agt, h 1640 Bway.
Baker Jos C (Fannie) engr, h 1038 F.
Baker Lavinia D (wid G W), h 3670 Vermont.
Baker Louisa (wid Thos), h 3569 Conklin av, E. S. D.
Baker Louise (wid B F), h 4538 Park blvd.
Baker Martha J (Woman's Social Service), r 205, 21st.
Baker M Ethyl, r 4282 Sierra Vista.
Baker Nancy C (wid Geo W), h 1647 Columbia.
Baker Nancy E Mrs, Christian Science pract 121 Bway rm 506, r 927 Bway.
Baker Naomi, student, r 1719 Ft Stockton dr.
Baker Noble C, clk Isaac Rude, r 2905 Clay.
Baker Oscar C (Bessie (Baker & Berg), r 1719 Fort Stockton dr.
Baker Oscar H (Abbie J), h 2903, 29th.
Baker Quincy C (Maggie) lab, h 4067, 32d.
Baker Rachel (wid E P), h 3727, 28th.
Baker Richd H (Julia), h 4282 Sierra Vista.
Baker Robt H (Anne N) auto livery 432 rm 27 and pres Southwestern Foundries Co, h 892 Rosecrans blvd, Point Loma.
Baker Roy H (Nancy E) confr 927 Bway.
Baker Ruth, r 525, 25th.
Baker Saml, driver, r 545, 9th.
Baker Sidney, clk F W Sumpf, r 650, 11th.
Baker Sybil, h 5079 Narragansett, Ocean Beach.
Baker Theo B (Mary) agt Day & Night Solar Heater Co, r 868 Honeycutt, Pacific Beach.
Baker Thos K (Mabel M) cash Spreckels Bros Comm Co, h 2635, 5th.
Baker Viola P, lndrs Munger's Lndy, r 624 S 32d.

Barney & Barney
Insurance
Bonds, Loans
Liability
Compensation
PACIFIC MUTUAL LIFE INS. CO.
E. P. RIECKER, Agt.
Scripps Bldg.
Rooms 207-209

The Universal Health Association preserves and restores health
1550 3rd

MASTEN & KENDALL
919 Sixth Street, San Diego
Real Estate—Insurance
Money to Loan
House Renting a Specialty

PACIFIC PHONE MAIN 2728 **B. H. VREELAND & CO.** 409 AMERICAN NAT. BANK BLDG
PUBLIC ACCOUNTANTS

Johnson Connell & Saum
FUNERAL DIRECTORS
LADY ASSISTANT
Seventh and Broadway
TELEPHONES SUNSET, MAIN 158 HOME 1158

Naylor Gem Co.
Jewelers Miners and Cutters of Precious Stones
We have our own mines of Tourmaline, Beryl, Turquois, Hyacinth and Garnet
330 Broadway
U. S. Grant Hotel

Baker Wilber S, dftsmn W S Keller, h 3219 Mission dr, RFD 4 Bx 187-K.
Baker Wm, lab, r 1603 K.
Baker Wm A, floor mgr Marston Co, h 515 W Washington.
Baker Wm H (Jessie P) bldg contr 525, 25th.
Baker Wm J (Annie M) carrier P O, h 2976 Kalmia.
Baker Willis C (Frances R) artist Union, h 1836 Columbia.
Baker & Berg (O C Baker, V E Berg) gro 1625 W Lewis.
Bakewell Maude B (wid Herbt B), r 4212 Ibis.
Bakker John J (Nancy) carp, r 4526 Illinois.
Balaban Sairos, pdlr, r 525, 14th.
Balboa Oil Co, A J Taylor pres, C Kleinschmidt v-pres, John Wiseman sec-treas 121 Bway rm 629.
Balboa Park, north from A to Upas bet 6th and 28th.
Balcom Theo B (Georgiana), h 4656 Terrace dr, RFD 2 Bx 308-C.
Baldacci Salvador, r St Joseph's Hospital.
Baldessary Antonio (Baldessary & Corazza), h 634, 16th.
Baldessary & Corazza (Antonio Baldessary, Ben Corazza) gro 1538 Market.
Baldock Geo W (Alice M) tiremkr Savage Tire Co, h 1618, 1st.
Baldridge Cecil R, archt, r 1127, 5th.
Baldridge Mabel, phone opr Pac T & T Co, r 4135 Texas.
Baldridge Wm C (Tena) carp, h 4135 Texas.
Baldwin Alex H (Susan M) clk Spreckels Cos, h 727, 24th.
Baldwin Angelo L, atty, r 821, 17th.
Baldwin Arthur H (Edith), h 39 Jamul av, Sierra Vista.
Baldwin Chas O, steamftr, r 1044, 7th.
Baldwin Clara L, r 821, 17th.
Baldwin Ellen S (wid Jos), r 1903, 30th.
Baldwin Emma (wid J B), r 1654, 4th.
Baldwin Frank, longshoremn, r 851 W Market.
Baldwin Geo L (Lillian) chf eng Union Ice Co, h 3088 El Cajon av.
Baldwin Gerald L (Mamie) stove dist California and Hawthorn, h 4066, 3d.
Baldwin Grace Mrs, r 2260 Front.
Baldwin Grace L, student, r 821, 17th.
Baldwin Harriet E, h 1521, 4th.
Baldwin Harriet H (wid Fredk), h 1117 Sutter.
Baldwin Harry H (Minnie) painter, h 2262 Kearney av.
Baldwin Hugh J (Clara), r 821, 17th.
Baldwin Jas M (Mary T), h 2026 Bway.
Baldwin John V, r 727, 24th.
Baldwin Ledyard L, student, r 821, 17th.
Baldwin Marcus N, steno W J Bailey Co, r 1117 Sutter.
Baldwin Merrill H, photo J E Stromberg, r 2102 G.

San Diego Building and Loan Association
Low Interest and Easy Terms for Borrowers
J. R. BEARDSLEY, Secretary 759 SIXTH ST., Express Block

Wankowski-Osborn Co., Inc.
REAL ESTATE, INSURANCE, SURETY BONDS
Home Phone 1315, Sunset 2029 341-342-343 Spreckels Theatre Building

Baldwin Newton C (Clara H) slsmn Klauber Wangenheim Co, r 2100, 1st.
Baldwin N Alvord (Marion A), h 3844, 1st.
Baldwin Olivia A, M D writer, h 1903, 30th.
Baldwin Rachael W, clk concession Pan Cal Expo, r 1720, 5th.
Baldwin Robt (Lottie) carp, h 2684 Logan av.
Baldwin Victor L, student, r 821, 17th.
Baldwin Wm, lab Water Dept, r 2864 Logan av.
Balentine Arthur T (Kath) Capt U S A retired, h 135 W Kalmia.
Balentine Saml F (Lulu R) adv, h 937 University av.
Bales Dillon (Martha A), h 2012 G.
Balestreiri Constance, r 830 W Beech.
Balestreiri Frank (Ann) fishermn, h 830 W Beech.
Balestreiri Salvador, fishermn, r 830 W Beech.
Balic Nicholas (Martha) lab, h 529 West E.
Balic Tony, lab, r 529 West E.
Balkner Agnes E, r 839, 8th.
Balkner Mary (wid Gustave) fur rms 839, 8th.
Ball Archie A (Nina) auto opr S D Home Tel Co, h 1268 Essex.
Ball Bud, r 319 Plaza.
Ball Chas O (Nona) sign writer Natl Sign & Adv Co.
Ball Clifford C, clk, r 3011 Ivy.
Ball Elinore M, student State Normal Sch, r National City.
Ball Eliza A (wid A B), h 2436 Upshur, Roseville.
Ball Geo N (Bessie R) reprmn Home Tel Co, h 1835 Edgemont.
Ball Geo W (Rena) clk, h 109 F.
Ball Helen M, bkpr C W Oesting, r 3770 Richmond.
Ball Henry, waiter Wilbur Nichols, r 832, 1st.
Ball Isabel, tchr Lincoln Sch, r 4070 Colonial av, E. S. D.
Ball Jessie D, v-prin Washington Sch, r 4070 Colonial av, E. S. D.
Ball John S, driver Henry Uelzen, h 446, 7th.
Ball Lucius S, r 1260 Pennsylvania av.
Ball Lucy, r 2408, 2d.
Ball Nellie M, clk, r 1260 Pennsylvania av.
Ball Olney D (Fannie B) autos 825, 3d, h 3243 same.
Ball Percy E (Eva R) clk P O, h 3733, 10th.
Ball Rachel (wid J W), h 1260 Pennsylvania av.
Ball Ralph M (Ida H) gardener Park Dept, h 1248 Pennsylvania av.
Ball Raymond C, clk, r 1248 Pennsylvania av.
Ball Robt (Ann), h 3770 Richmond.
Ball Robt E, bellmn San Diego Hotel, r 109 F.
Ball Thos (Lalla) atty, h 4070 Colonial av, E. S. D.
Ball Thos A (Martha) tmstr, h 3677 Jackdaw.
Ball Veda M, tchr Ocean View Sch, r National City.
Ball Wm J, auto opr, r 109 F.
Ball Wm J, lab Water Dept, h 4009 Front.

IRWIN & CO.
HAY, GRAIN, FLOUR, MILL FEEDS, POULTRY FEEDS, GRAIN BAGS, WOOL BAGS, SACK TWINE, COAL
Main office FOURTH AND K
PHONES: MAIN 440 HOME 1440

Dairy in Mission Valley
Best Milk and Cream
ALLEN'S DAIRY
R. F. D. NO. 2
BOTH PHONES
MISSION VALLEY

SOUTHERN TRUST AND SAVINGS BANK
COMMERCIAL TRUST SAVINGS U. S. GRANT HOTEL BLDG.

LEIGHTON McMURTRIE CO.
320 BROADWAY, U. S. GRANT HOTEL BUILDING
REAL ESTATE
INSURANCE
MORTGAGE LOANS

PHONES:
HOME 1260
MAIN 260

G. C. ARNOLD & SON

Real Estate and Insurance

1312 FIFTH ST.

Pfahler Buelow & Fisher

Commercial Linotype Compositors

860 3RD

Ball W Clyde, r 1248 Pennsylvania av.
Ball W S, r 1053, 2d.
Ballard Bland, adv agt 861, 6th rm 205, r 1435, 10th.
Ballard Clarence P, r 4220 Arden Way.
Ballard Cyrus (Sarah E), h 1227 Prospect, La Jolla.
Ballard Fred C (Della M) (Ballard & Brockett), r 4220 Arden Way.
Ballard Gladys M, r 4220 Arden Way.
Ballard Sarah A (wid T P), r 3620 Utah.
BALLARD & BROCKETT (F C Ballard, I T Brockett) cloaks, suits and millinery 1064-1066, 5th.
Ballagh Ray A, marblewkr, r 1806 Logan av.
Ballantyne Marion, student State Normal Sch, r 4405 Georgia.
Ballast Point, Pt Loma.
Ballast Point Lighthouse, D R Splane keeper, Pt Loma.
Balles Maria Mrs, r 4, 19th.
Balling Aug (Margaritha), h 816 Sutter.
Ballengee John B (Laura), h 4220 Georgia.
Ballinger Edwin E (Ida M) mgr Southwestern Real Est Co, r 3759, 31st.
BALLINGER EDWIN H (Ida M) real estate 1025, 7th, r 3759, 31st.
Ballo Jos (Katherine) lndywkr Sanitary Lndy, h 431, 16th.
Balloon Dye Works, R J Bowles mgr 953, 5th, works 101, 16th.
Balloon Route Excursion, C C Pillsbury mgr, Hotel Brewster.
Ballou E E Mrs, r U S Grant Hotel.
Ballou Hattie Mrs, v-pres S D Humane Society, r Coronado.
Ballovics Wm, men's furngs 902, 4th, h 504 Hawthorn.
Balmforth Alfrd (Amelia), h 1933 Dale.
Balmoral Apts, Geo Husband prop, 2165, 2d.
Balo Julia Mrs, r 1419 State.
Balster Lena, r 854, 10th.
Bamberry Jas H (Helen E) nursery 931, 9th, h 3511 Kansas.
Bambush Jos S (Bertha) U S N, h 4245 Eugene pl RFD 4 Bx 166-A.
Ban Benj R, trav slsmn, r 1214 C.
Bancroft Bldg, G se cor 5th.
Bancroft Effie M (wid H A), h 5137 Muir av, Ocean Beach.
Bancroft The, L J Schletzer prop fur rms 523 G.
Bandell Dacota A Mrs, r 1769 Front.
Bandholtz Marina, asst clk street assessment bureau, r 1010, 16th.
Banding Adolph, plumber, r rear 1341 Columbia.
Bane Geo A (Flora E) (Harlan-Bane Realty Co), h 904 Prospect, La Jolla.
Banegas Luis (Elizabeth) driver, h 2652 G.
Banes Wm E (Armande C) driver La Jolla French Lndy, h 7731 Ivanhoe av, La Jolla.
Bango John, cook, r 104 West F.

PARADISE VALLEY SANITARIUM
NATIONAL CITY, CAL.

H. A. CAMERON CO.
THE OFFICE OF EFFICIENCY
INSURANCE BONDS
UNION BUILDING
PHONES--MAIN 4953 HOME 1788

Bango John A (Mary) rancher, h Colonial av, se cor Chatham, E. S. D.
Bango Mary Mrs, maid Hotel Washington, r 104 F.
Bangs Danl M (Anna B), h 1536, 31st.
Bangs Egbert C (Jessie H) (Bangs & Temple), h 2231 Soto, Ocean Beach.
Bangs Frank W (Adele M), h 3579, 4th.
Bangs & Temple (E C Bangs, W W Temple) real est 954, 3d and 5002 Niagara, Ocean Beach.
Bank Bldg, University av sw cor Fairmount av, E. S. D.
Bank Hotel, fur rms 716 F.
Bank Jos A (Kate) art glass 764 State and mgr The Arlington, h 423 West F.
BANK OF COMMERCE & TRUST COMPANY, SAN DIEGO, CAL, Julius Wangenheim pres, Milton H Epstein cashier, R B Thomas asst cashier, 5th sw cor E. (See page 12.)
Banke Alfd (Clara) foremn Russ Lmbr & Mill Co, h 1919 Kearney.
Banke Clara, emp concession Pan Cal Expo, r 840 B.
Banks Alfd E (Minita M) phys 861, 6th rm 520 and city health officer, h 4055, 3d.
Banks Alice F Mrs, dressmkr, r 3210 Logan av.
Banks Anna, h 4130 Georgia.
Banks Arthur, auto opr, r 3013 Martin av.
Banks Bertha M, student, r 2128 Dale.
Banks Chas H (Twentieth Century Press), r 2496 F.
Banks Chas L (Olive L), r 2128 Dale.
Banks Coldore J Rev (Lillian A) pastor Scott Memorial Baptist Ch, r 3705 Adams av, RFD 2 Bx 92-A.
Banks Frank S (F S Banks & Co), h 3345, 1st.
Banks F S & Co (F S Banks) ins 235 Bway rm 306.
Banks Henry, longshoremn, r 207 Market.
Banks Horatio (Alice F) express, h 3210 Logan av.
Banks Marion G, r 3345, 1st.
Banks & Souza (C H Banks, Wm Souza) printers 134 F.
Bankson Florence I, r rear 4229 Maryland.
Bankson Mary (wid Ola), r rear 4229 Maryland.
Banning Bernice T, tchr High Sch, r 2808 State.
Banning Edwin T (Isabel T) archt, h 2808 State.
Banta Angelica D, h 1572, 9th.
Banta A C, lab Water Dept, r 715, 4th.
Banta Elmer E, foremn Weldon's Planing Mill, r 812 F.
Banta Gladys E, r 1150, 18th.
Banta Glenn B, auto opr, r 1150, 18th.
Banta Wm H (Maude I) lab St Dept, h 1150, 18th.
Baptist Church, Rev W O Hardin pastor, Stockton av sw cor University av.

W. P. Fuller & Co.
PAINTS
OILS
GLASS
DOORS
SASH
MIRRORS
STAINS
VARNISH
7th and F

Frye & Smith
Print This Directory
856 Third St. San Diego

The Companies Represented by Kettner & Salmons, THE INSURANCE MEN
Have loaned over half a million dollars in San Diego
PACIFIC 244. HOME 1344 TIMKEN BUILDING

CALIFORNIA IRON WORKS
INCORPORATED
PHONES, HOME 1336, SUNSET 1336
FOOT OF SEVENTH STREET, SAN DIEGO, CALIFORNIA

ENGINEERS, FOUNDERS, MACHINISTS
STRUCTURAL IRON AND STEEL CONTRACTORS
FREIGHT AND PASSENGER ELEVATORS

M. F. ZENT
Insurance

Fire
Accident
Liability
Plate Glass
Automobile
Live Stock
Burglary
Elevator
Rent
Surety Bonds

207
AMERICAN NAT'L
BANK BUILDING

Pfahler Buelow & Fisher

Commercial
Linotype
Compositors

860 3RD

BAPTIST GRAND AVENUE CHURCH, Rev Richard E Day pastor, e s 29th bet Newton and National. Take Logan Heights car to 29th St. Phone 1672.
Baptiste Mary (wid Max), h 3144 Logan av.
Baque Areste, h 4664 Orchard av, Ocean Beach.
Baque Hector, r 4664 Orchard av, Ocean Beach.
Baque Heloise, r 4664 Orchard av, Ocean Beach.
Baque Martin A (Blanche) cigarmkr A Sensenbrenner, h 1058, 13th.
Bar Association of San Diego, Eugene Daney pres, Eugene Ferry Smith sec, 235 Bway rm 409.
Barano Ralph, cementwkr, r 4440, 34th, RFD 4 Bx 83.
Barano Sarah (wid Ralph), h 4440, 34th, RFD 4 Bx 83.
Baranov Harry (Myers & Baranov), r 617, 10th.
Baranov Max (Rose) jeweler 955, 5th, h 647 Robinson av.
Baranov Nathan, clk Max Baranov, r 1861, 3d.
Baranowski Jacob (Matilda) saloon 519 F, h 765, 10th.
Barban Emil, waiter Sargent Bros, r 1429, 2d.
BARBARA WORTH HOTEL, management W A Lane and D R Lane, 319 Plaza.
Barbee Bertram, clk, r 1229, 8th.
Barbeling Jos (Mary B), h 2036 Harrison av.
Barber Chas H (Anna) boilermkr, h 435 West A.
Barber Effie M, r 3851 Albatross.
Barber Emily (wid Edwd), h 3851 Albatross.
BARBER E MILTON (Zulette S), cashier The San Diego Savings Bank, h 108 W Robinson av.
Barber E Milton Jr, student, r 108 W Robinson av.
Barber Frank A (Leontium), h 3630 Arizona.
Barber Gertrude R Mrs, fur rms 732, 8th.
Barber Lorenzo L (Gertrude R) driver Elec Lndy Co, h 732, 8th.
Barber M Ellen C Mrs, tchr Florence Sch, h 4337 Hawk.
Barber Nellie, emp concession Pan Cal Expo, r 1744, 1st.
Barbosa Antonio A (Carmen) plasterer, r 543, 12th.
Barbour Frank E (Marian), h 220 Elm.
Barbour Fredk S (Blanche B) pres Barbour's Confectionery Co, r 3375 Dale.
Barbour Llewellyn P, phys, h 4553 Campus av.
Barbour Marian Mrs, music tchr 220 Elm.
Barbour Vera, waiter Mrs H B Hause, r 1140 B.
BARBOUR'S CONFECTIONERY CO, F S Barbour pres 1060, 5th.
Barcelona Pasqual, r 944 India.
Barclay Edwd D (Laura E) lab Water Dept, h 1520 Columbia.
Barclay John (Ellen S) painter, h 2045 Logan av.
Barcus B D, r 1041, 6th.
BARD HOWARD B REV (Anna E), pastor First Unitarian Church, h 1860, 3d.

LOUIS KIRSHBAUM
GRAND PRIZE 1899 FOR SUPERIOR TAILORING
BOTH PHONES
HIGH GRADE LADIES' AND GENTS' TAILOR
414 B STREET

CHAS. F. O'NEALL
529 BROADWAY Phones: Home 3590, Main 252
LOANS
REAL ESTATE
FIRE INSURANCE

Bard Nathan (Beckie) pdlr, h 2083 Woolman av.
Barden Florence N B Mrs, lndrs Excelsior Lndy, r 3314 Morena blvd.
Bardena Carl (Philomena) lab, h 4084 Wabash av, E. S. D.
Bardino Vito, lab, r 529 West E.
Bardsley Edwd, mach, h 3791 India.
Bardsley Rena M, steno Benbough Furn Co, r 2565 India.
Bardsley Wm (Mary A), h 2565 India.
Bare Carrie (wid J V), r 3956, 10th.
Barela Andres, lab, r 4202 Mission dr, RFD 4 Bx 165-H.
Barfoot Clara W, lndrs Elec Lndy, r 2041 M.
Barfoot John N, r 1055, 5th.
Barfoot Julia Mrs, h 2041 M.
Barfoot Viola G, lndrs Elec Lndy, r 2041 M.
Barham Earle, clk Hotel Botsford, r 1048, 6th.
Barieau Madeline V, emp Margt Clayes Pan Can Expo, r 2639, 5th.
Barker Adela T (wid N E), h 306 Walnut av.
Barker Alton E (Almeda) supt I O O F cemetery, h 3203 Logan av.
Barker Arthur R (Evelyn H) barber 1023, 7th, h 3096 Santa Monica av, Ocean Beach.
Barker Chas W (Minnie) clk P O, h 121 Pennsylvania av.
Barker Coral E, music tchr, r 1136 Edgemont.
Barker Eunice P (wid E F), h 2618 Newton av.
Barker E W, photo, r 742 C.
BARKER-GILMORE SPORTING GOODS COMPANY THE INC, N E Barker pres, C A Gilmore sec-treas, T N Dunn mgr "The Store with New Stock—New Ideas", 1118, 4th. (See left top lines and page 72.)
Barker Iva L, bkpr, r 3203 Logan av.
Barker Laura N, slsmn G H Becker, r 1769 Front.
Barker Lynn W, clk Johnson Cigar Co, r 3203 Logan av.
Barker Mary A (wid Aug S), h 2621 B.
BAKER NELSON E, pres The Baker-Gilmore Sporting Goods Company Inc, r 306 Walnut av.
Barker Philip M, millmn S D Planing Co, r Coronado.
Barker Sophia E (wid R W), h 1958, 2d.
Barker Terry E (Augusta) bkpr Bank of Com & Trust Co, h 2936, 1st.
Barker Wm (Ellen A) bakery 3484 Juniper.
Barker Wm C, student, r 306 Walnut av.
Barker Wm L (Lillian) struct engr, h 1136 Edgemont.
Barklay Hugh (Hattie) lab, h 2975 Newton av.
Barkley Charlotte S (wid C E) prop The Alpine fur rms 1058, 9th.
Barkley Claude, sergt U S A Fort Rosecrans.
Barkley Jas T (Laura) undertaker 1222, 4th, h 4083, 1st.
Barkley Mary W, tchr S D High Sch, r 4083, 1st.
Barkley Robt I, student, r 730 Hemetite, Pt Poma.


MUEHLEISEN TENT AND AWNING CO.
Manufacturers of
Tents
Awnings
and Covers
Flags, Sails and Camp Furniture
753-755 Fourth Street
Both Phones

Frye & Smith
Print This Directory
856 Third St. San Diego

The Thiel Detective Service Co.
F. R. CLAYTON Manager
PHONE SUNSET MAIN 2350
Los Angeles Office, Suite 926 Washington Bldg.
PHONE HOME A 2844

SAN DIEGO TITLE GUARANTEE COMPANY CAPITAL STOCK $250,000.00
"EVERYTHING IN THE TITLE LINE"
L. O. HARVUOT, PRES., CHAS. W. AMOS, SEC'Y. COR. 2nd AND BROADWAY Spreckels Theatre Bldg

Home 4328
Pacific 1478

ROOD-PETERS COMPANY
Real Estate and Loans
Bonds
Insurance
Workmen's Compensation
603 AMERICAN NATIONAL BANK BUILDING
San Diego, Cal.

Pfahler Buelow & Fisher

Commercial Linotype Compositors

860 3RD

Barkley Thos H (Grace V), h 730 Hemetite, Pt Loma.
Barkley Winfield, asst supt S D Rescue Mission, r Y M C A.
Barkow Lucile, dressmkr 1341, 10th.
Barkow Mary, seam Marston Co, r 1341, 10th.
Barlow Ellen A, h 1826 W Washington.
Barlow Elvon E (Olive), h 1929 Meade av.
Barlow Harold, bkpr S D Cons G & E Co, r 3204 E.
Barlow Jason J (Cath) carp, h 3204 E.
Barlow John, inmate Co Hospital.
Barlow John (Sarah), h 1555 Front.
Barlow Louis, battery repr J S La Sha, r 1929 Meade av.
Barnard Barney, kettleman Benton Roof Co, r 405, 4th.
Barnard Eugenia J Mrs, h 7855 Herschel av, La Jolla.
Barnard Helen M, h 3567 Van Dyke av, E. S. D.
Barnard Lyn H (Harriet O) mach, h 1031 University av.
Barnard Saml inmate Co Hospital.
Barnas Wm J (Alida) carp, h 4522 Illinois.
Barnell Wm H (Susan J) painter, h 1212 J.
Barneman E, watchman Russ Lmbr & Mill Co.
Barnert Marian (wid Jos), r 923, 20th.
Barnes Albert E, electr, r 937 University av.
Barnes Alpha (Eliza C), h 344, 10th.
Barnes Arthur J, barber 1010 Prospect, r Herschel, La Jolla.
Barnes Benedict I, printer Tribune, r 208 W Date.
Barnes Carl M (Winifred) condr S D Elec Ry, h 2462 K.
Barnes Chas F, bkpr Bishop & Co, h 3732, 10th.
Barnes Chas L Rev (Martha) rector St Paul's Episcopal Church, h 408 Nutmeg.
Barnes Cleo G, r 3233, 3d.
Barnes C Ranken, student, r 408 Nutmeg.
Barnes Eben S (Lyla M) bldg contr 1943 Columbia.
Barnes Edwd Y (Lulo) sec-treas Doyle-Barnes Co, h 3361, 4th.
Barnes Effie L Mrs, supt S D Free Industrial Sch, r 1809 National av.
Barnes Elinor C, r 2865 C.
Barnes Ellen, h 2846 Juniper.
Barnes Ernest (Marie) driver Home Tfr Co, h 2950 G.
Barnes Esther A (wid John), h 401 Spruce.
Barnes Everildis, r 208 W Date.
Barnes Ezekiel (Effie L) real est, h 1809 National av.
Barnes Ford (Mabel M) slsmn Stand Oil Co, h 2510 B.
Barnes Frank, asst Day Nursery, r 2245 G.
Barnes Frank M (Emma R) miner, r 923 I.
Barnes Fredk J (Lena W), h 1744 Front.
Barnes Geo W, h 3264, 4th.
Barnes Guy M, mach Newton & Beck, r 317, 18th.
Barnes Harry W (Mary) saloon 1347 K and rest 629 F, h 317, 18th.

STEINWAY PIANOS
VICTOR TALKING MACHINES
GRAY MAW MUSIC CO. INC.
EVERYTHING IN MUSIC
BOTH PHONES
1256-1260 FIFTH ST.

W. F. LUDINGTON CO. GENERAL INSURANCE AND SURETY BONDS
234-235 SPRECKELS BLDG. MARINE INSURANCE

Barnes Jas F (Cordie E), h 905 Johnson av.
Barnes Jas G (Willie), h 840, 12th.
Barnes Jesse F, private U S A Fort Rosecrans.
Barnes Kate F (wid Alex), r 4370 Campus av.
Barnes Mary A (wid John), r 460, 22d.
Barnes Mary R, student State Normal Sch, r 3405, 4th.
Barnes Norton M, r 2865 C.
Barnes N E, r 105 West F.
Barnes Opal V, r 3987 Georgia.
Barnes Orrin M (Clarie K) carrier P O, h 918 Johnson av.
Barnes Otis, r 1036, 9th.
Barnes Perry P (Catherine) printer, h 208 W Date.
Barnes Phebe (wid F W), h 3405, 4th.
Barnes Queenie, server Alhambra Cafe Pan Cal Expo, r 915, 5th.
Barnes Richd W (Amanda R) (Barnes & Wolf), h 3987 Georgia.
Barnes Riley C (Alma) slsmn Bishop & Co, h 4033 Menlo av, E. S. D.
Barnes Roy H (Leva) driver Mutual Ice & C S Co, h 3676 Arizona.
BARNES THEODORE L (Myrta H), v-pres Fenton-Sumption-Barnes Co, h 3427, 4th.
Barnes Uriah L, mach Auto Exhibit & Supply Co, h 2021 S Osborne.
Barnes Walter (Emma J) turnkey Co Jail, h 2567 A.
Barnes Willard G (Nel T) (Barnes & Calloway), h 7636 Girard av, La Jolla.
Barnes & Calloway (W G Barnes, C H Calloway), gro 7824 Girard av, La Jolla.
Barnes & Wolfe (R W Barnes, J J Wolfe) garage University av nw cor Ohio.
Barnet Amelia (wid Goodman), h 3737 Arizona.
Barnet Archie, r 4574½ Park blvd.
Barnet Nathan (Kath), h 4574½ Park blvd.
Barnet Sarah, r 3737 Arizona.
Barnett Chas, clk Moses Segaloff, r 1003, 15th.
Barnett Clarence E, demonstrator concession Pan Cal Expo, r 831 Bway.
Barnett Dallas, private U S A Fort Rosecrans.
Barnett Fred D, private U S A Fort Rosecrans.
Barnett Geo, opr concession Pan Cal Expo, r 124 F.
Barnett Harry C, private U S A Fort Rosecrans.
Barnett Jack, h 434, 13th.
Barnett John jr (Florence M) treas Holzwasser Inc, h 342 Laurel.
Barnett Paul F, cook A W Johnson, r 1003, 15th.
Barnett Roy E (Bertha C) clk Wm Ballovics, h 156, 18th.
Barnett Wm E (Anna M), h 1003, 15th.
Barney Carroll L, student, r 4624 Campus av.
Barney Danl L (Minnie G) sheet metalwkr, h 4624 Campus av.
Barney Geo L (Anna W) (Barney, McKie & Rife), r 3530, 7th.

Ross & George

Bookbinders
Blank Book Manufacturers
and Paper Rulers

860 Third

Frye & Smith
Print This Directory

856 Third St. San Diego

The San Diego Union

Hartwell Electric Co.
955 SIXTH STREET

Designers and Manufacturers
ARTISTIC
ELECTRIC FIXTURES

Barney Irma Mrs, lndrs Munger's Lndy, r 557, 16th.
Barney John W, auto repr, r 1334, 1st.
BARNEY LORENZE W (Miriam) (Barney & Barney), h 3544, 7th.
BARNEY, McKIE & RIFE (Geo L Barney, J H McKie, Thos A and J W Rife), real estate, loans and investments, 209 American National Bank Bldg 1007, 5th.
Barney McMurtrie & Decker Bldg, 1302, 5th.
BARNEY PHILIP C (Lilla) (Barney & Barney), h 2630 Park av.
Barney Walter, r 3530, 7th.
BARNEY & BARNEY (L W and P C), general insurance and loans, 207-209 Scripps Bldg 525 C. (See right side lines and page 47.)
Barngrover Alan B, bkpr Sou Trust & Sav Bank, r 2115, 4th.
Barngrover Wm W (Minnie B) atty, h 2115, 4th.
Barnhart G Edwd, mach, r 936 State.
Barnhart Harry C (Bird) dentist 3872, 5th, h 3956, 5th.
Barnhart Percy S (Ruth) curator Scripps Inst, La Jolla.
Barnhart Robt E (Mary) lab Water Dept, h 4019 Congress, Old Town.
Barnsdale Geo, carp, h 2248 N.
Barnson Realty Co (Stephen Bjarnson) real est 1007, 5th rm 207.
Barnum Clara S (wid J H), h 1333 Columbia.
Barnum Gorham N (Lourena), r 4153 Georgia.
Barnum Henry P, janitor G A R Hall, r 4070 Stockton av, E. S. D.
Barnum Wm E (Arvilla) driver Union Ice Co, h 122, 24th.
Baron Henry H (Addie) painter, h 855, 19th.
Baron Kathryn Mrs, r 4054 Louisiana.
Baroni John (Carmellita) gro 621 S 30th.
Baroni Marion, clk John Baroni, r 621 S 30th.
Barowski W H (Christine C), h 2214 Bway.
Barr Andw F (Mary) (A F Barr & Co) 4620 Park blvd.
Barr A F & Co (A F & M A Barr) real est 4620 Park blvd.
Barr Chas H, farmer, r 643, 14th.
Barr C Frank, cook, r 639 E.
Barr Earl S (Frances G) painter 825 Market, h 1527 W Lewis.
Barr Frank M (Anna H) real est, h 1149, 9th.
Barr Fred L, farmer, r 643, 14th.
Barr Geo T (Clara L) lecturer, h 3641, 7th.
Barr Jas, emp concession Pan Cal Expo, r Golden West Hotel.
Barr J Wm (Mary A), h 430, 25th.
Barr Mary A Mrs (A F Barr & Co) real est 1815 Adams av, r 4620 Park blvd.
Barr Maud E, r 4620 Park blvd.
Barr Nellie A, r 1527 W Lewis.
Barr Nellie N, r 643, 14th.
Barr Saml, h 643, 14th.
Barr Saml F, colonel U S A retired, r U S Grant Hotel.

An Accident is not Always a Disaster
If you have FIRST called on
NEAL & HOME
625 E St.

Pfahler Buelow & Fisher
=
Commercial Linotype Compositors
=
860 3RD

PHONE MAIN 4312
A. D. PIERSALL
INSURANCE

CALL AND SEE ME AT
855 FIFTH STREET

PHONE MAIN 4312
A. D. PIERSALL
INSURANCE

HEMSTOCK & DAVIS, FUNERAL DIRECTORS
1752 FOURTH ST. PHONES, MAIN 2634, HOME 1913

Barr Wm M, farmer, r 643, 14th.
Barraclough Henry A (Clara G) mgr Akerman & Tuffley, h 3943 Portola pl.
Barranger Frank J (Lena) slsmn, h 908 C.
Barrett Alfd T, r w s Shasta sw cor La Playa, Pacific Beach.
Barrett Bessie, waiter G W Hansen, r 1227 B.
Barrett Cleo C, clk Pac T & T Co, r Lemon Grave.
Barrett Ellen C (wid O M), h 3830, 1st.
Barrett Ernest H(Anna H) driver J A Held, h 4844, 36th.
Barrett Frances A (wid S W), h 1544, 7th.
Barrett Fred A (Adah M) chief clk Pac Coast SS Co, h 405 Date.
Barrett Geo C (Harriett) lab Water Dept, h 2191 Kranklin av.
Barrett Geo N (Helen M) meatctr C S Hardy, 3627 Cabrillo av, E. S. D.
Barrett Helen M Mrs, clk Whitney & Co, r 3627 Cabrillo av, E. S. D.
Barrett Ida A (wid J A), h 2505 L.
Barrett Jas, lab, r 4914 Santa Monica av, Ocean Beach.
Barrett Jas J, waiter San Diego Hotel, r 815, 3d.
Barrett Jasper M, private U S A Fort Rosecrans.
Barrett Jerry (Martha) carp, h 4914 Santa Monica av, Ocean Beach.
Barrett John, lab R W Green, r 432 F.
Barrett Lenore S, student State Normal Sch, r Thos Barrett.
Barrett Mary J (wid Joseph B), r 3045 Fir.
Barrett Melville, r 405, 4th.
Barrett Michael (Elizabeth) h 4361, 5th, E. S. D., RFD 1 Bx 163-H.
Barrett Marcella M, r 4361. 5th, E. S. D.
Barrett Pauline, r 2505 L.
Barrett Roy T, carp, r 2505 L.
Barrett Stanley R (Irene E) metermn S D Cons G & E Co, h 2405 L.
Barrett Thos (Sarah) bldg contr, h w s Shasta sw cor La Playa, Pacific Beach.
Barrett Wm H (Clara F) dispatcher, h 2736 L.
Barringer Leo, dentist 1025, 4th rm 305.
Barrington Evalyn, r 4085 Hillcrest dr.
Barrington Patk R (Cath) painting contr 4085 Hillcrest dr.
Barrio Frank, lab Rudder's cafe, h 333, 9th.
Barrios Ygnacio (Guadalupe) lab, h 3143 I.
Barritt Sarah E Mrs, real est, 1009 Prospect, La Jolla, h 4156, 1st.
Barron Carrie A Mrs, r 1146, 11th.
Barron Emil L, barber Ormond Hankins, r 936 State.
Barron Francisco B, Mexican consul, h 1262 Union.
Barros Gus, cook, r 1429, 2d.
Barrow Lucius R (Pauline K) foremn S D Union, h 222 W Beech.
Barrow Wm F, clk Holzwasser's, r 1334, 7th.
Barrows Ai E, auto opr, h 3972 Cleveland av.
Barrows Clarence H (Anna), h 3555 Columbia.

Ross & George
Bookbinders
Blank Book Manufacturers
and Paper Rulers
860 Third

Frye & Smith
Print This Directory
856 Third St. San Diego

CANDIES LIGHT LUNCHES
KEMP'S SODAS
209-211 BROADWAY

The Underground Geography of San Diego is no pipe dream to
R. G. TREFZGER THE HEIGHTS PLUMBER 1405 University Ave. He is a pioneer and knows the lay of the pipe and can save you money
TELEPHONES HILLCREST 368, HOME 9426

J. C.
Packard

BOOK STORE and PRINT SHOP

CIRCULATING LIBRARY

831 SIXTH ST.

Pfahler Buelow & Fisher

Commercial Linotype Compositors

860 3RD

Barrows Edith L (wid N E), r 2134 Franklin av.
Barrows Herbt L (Fannie L), h 2430, 2d.
Barrows Jean, student, r 2430, 2d.
Barrows Margt, student, r 2430, 2d.
Barrozo Domingos G, tailor M R Rosen, r 237 West F.
Barry David, silvermn San Diego Hotel, r Golden West Hotel.
Barry Edwd, h 1314, 27th.
Barry Helen M Mrs, r 304 A.
Barry Thos, trucker Santa Fe.
Barry Thos M (Elizabeth) painter, h 821 S 30th.
Barry Wm J, driver, r 639 E.
Barschig Chas E (Elizabeth), h 3168 Hawthorn.
Barsimantov Isaac, clk Thos Moosios, r 744 Bway.
Barsook Burt B (Kath) bkpr W M Bateman, h 1546 Union.
Barsook Nellie Mrs, housekpr New Palace Hotel, r 1546 Union.
Barsoom Geo S (Zoodock Mfg Co), r 1245, 4th.
Barstow Elisha B (Kate G) (Frisbie & Barstow), h 1442, 7th.
Barstow Hotel The, Frisbie & Barstow props, A ne cor 4th.
Barstow Kenneth G (Dora) printer 647, 7th, h 759, 17th.
Barstow Sarah H (wid Wm), h 2762 National av.
Barteau Daisy M, lino opr Union, r 1520 Madison av.
Barteau Mary L (wid Sidney), h 1520 Madison av.
Bartel Mary R, nurse, r 1468, 1st.
Bartell Edwd (Marjory) eng Curtiss Apts, r 525 Kalmia.
Bartels Wm, janitor H E Dany, r 912 S 26th.
Barter H Hal (Isabel) gen Supt Pan Cal Expo, h 401 Olive.
Barth Bruno E (Elizabeth H) asst dept supt Sou Elec Co, h 241, 29th.
Barth Elise M (wid Rudolph), h 2715 Clay.
Barth Foundry & Machine Works (Wm G Barth) W Nutmeg se cor California.
Barth Gerhart R, electr Sou Elec Co, r 2715 Clay av.
Barth Kath M, tchr Sherman Hts Sch, r 2715 Clay av.
Barth Margt E, student, r 2715 Clay av.
Barth Wm G (Sophie Y) (Barth Fdy & Mach Wks), h 1031, 22d.
Barthell Edwd (Marjory), r 525 Kalmia.
Barthelmess Richd (Anne) bkpr, h 2054 Harrison av.
Barthelmess Richd F, compositor S D Sun, r 1541, 8th.
Barthol Mary M (wid S H), h 742, 19th.
BARTHOLOMEW CHAS H (Mina H) postmaster and custodian Federal Building, h 2848 Ash.
Bartholomew Chas L, lab, r 31, 16th.
Bartl Edmund A (Sara) civ eng W S Post, r La Mesa.
Bartle Geo W (Rilla L) slsmn S D Hdw Co, h 4551 Terrace dr, RFD 2 Bx 308-A.
Bartle Zaida M, steno Potter & Starkey, r 4551 Terrace dr.
Bartlett Alice M, steno, r 1236 Pennsylvania av.

SAN DIEGO TILE & WOODSTONE CO.
EXCLUSIVE AGENTS FOR WOODSTONE In San Diego and Imperial Counties
Contractors and Jobbers in all kinds of Floor, Wall and Mantel Tile
DISPLAY ROOMS, OFFICE AND WAREHOUSE: 758 FRONT ST
MAIN 4871

If it's building material you want, see **THE DIXIE LUMBER AND SUPPLY CO.**
WE SELL EVERYTHING TO BUILD ANYTHING
BOTH PHONES UNIVERSITY AVE. AND OHIO ST.

Bartlett Chas, tmstr, r 4145 Pacific av, E. S. D., RFD 1 Bx 94-H.
Bartlett Edwd B (Nanette H), slsmn Stephens & Co, h 3325 Front.
Bartlett Edwd P (Lucille) capt SS Yale, h 1968, 1st.
Bartlett Ernest L (Alva H) dftsmn City Engr, h 3161 J.
Bartlett Estate Co, E B Webster pres and mgr, J C Hizar sec, real est 432 C rm 3.
Bartlett Fred R (Emma) v-pres Munger's Lndy, h 3862, 1st.
Bartlett Geo W (Jane) barnmn, h 4145 Pacific av, E. S. D., RFD 1 Bx 94-H.
Bartlett Georgia E, steno N P S S Co, r 1236 Pennsylvania av.
Bartlett Irving F, student, r 276 S 40th.
Bartlett Jack P (Mabel I) bartndr Plaza Bar, h 1518 A.
Bartlett Jewett J (Cassie) gardener Park Dept, h 1236 Pennsylvania av.
Bartlett Richard (Mary R) rancher, h Grantville, RFD 2 Bx 120-A.
Bartlett Richd jr, driver Percy Whitehead, r 4473 Mississippi.
Bartlett Thos H (L Ida) carp, h 276 S 40th.
BARTLETT WALTER E (Violet A) chief dep city clk, h 2157 State.
Bartley G W, lab Water Dept, r 3951 L.
Bartley Jas T, photo, h 741, 9th.
Bartley Lillian E, student State Normal Sch, r 4454 Campus av.
Bartling Richd A (Rosana) elec Hartwell Elec Co, h 4427 Arch.
Bartolo Joaquin (Union Produce Co), r 1441 F.
Barton Bruce, horseshoer C D Stewart, r 723, 2d.
Barton Chas B, bkpr S D Lmbr Co, r 172, 6th.
Barton Edwd C, bkpr F C Abrams & Co, r 1271 Front.
Barton Edwd F (Marie) tmstr, h ft of 8th.
Barton John R, blacksmith C L Hyde Constr Co.
Barton Lloyd, cement finisher, r 723, 2d.
Barton Louise L (wid R H), r 1120, 10th.
Barton Mabel Mrs, lndrs, r 2883 Boston av.
Barton Percy R, r 532, 22d.
Barton S Pierce (Emma), foremn Pioneer Truck Co, h 109, 17th.
Bartzen Edna, student, r 1528 B.
Bartzen Kath E Mrs, clk Holzwasser's, h 1528 B.
Bash Bettie H Mrs, acct Heller's, r 1233 Robinson av.
Bash C Elmer (Bettie H) clnr and dyer 1040 Bway, h 1233 Robinson.
Bash Lottie H (wid Rice), r rear 1247 Pennsylvania av.
Basham Jacob E (Ethel O) plumber, h 4510 University av, E. S. D. RFD 1 Bx 67-H.
Bashem John E, plumber Whiting Mead Coml Co.
Bashore Arthur G, mach Auto-Metal Wks, r 3940 Mission av, E. S. D.
BASKERVILLE ERNEST R (Clara A) attorney-at-law 326 McNeece Bldg 432 F, h 1834 Polk av.
Baskerville Hazel A, student, r 4090 Ingalls.
Baskerville Wm H (Alice E), h 4090 Ingalls.

Ross & George
Bookbinders
Blank Book Manufacturers
and Paper Rulers
860 Third

Frye & Smith
Print This Directory
856 Third St. San Diego

TIP-TOP AND KLEEN MAID BREAD
MANUFACTURED BY **SNOWFLAKE BAKING CO.**
HOME 1047 . MAIN 47
SOLD BY ALL GROCERS

THE BARKER-GILMORE SPORTING GOODS COMPANY 1118 FOURTH STREET

Hambley and Smith Hambley and Smith Hambley and Smith Hambley and Smith Hambley and Smith Hambley and Smith Funeral Directors 1570 4th Tels M. 139 Home 1139

Baskerville Wm L (Leila), linemn, h 2479 Market.
Bass Aaron, lab Wm Plame, r 552, 12th.
Bass Jas B (Ella), h 1357, 4th.
Bass John A, lab, h 4620, 30th.
Bassett Jane M, clk, r 1319, 5th.
Bassett Laura A (wid Chas), h 3619 Kansas.
Bassett Vera E, attndt Pan Cal Expo, r 3619 Kansas.
Bastar Gustav, waiter Rudder's Cafe, r 1207 Front.
Bastedo Alice, r 2432 Front.
Bastian Peter, treas S D Constr Co, h 1046, 12th.
Bastlin Jula R, tchr Sherman Hts Sch, r 1640 Bway.
Batch Henry, r 370, 12th.
Batch Michl (Lubic) lab, r 5102 Del Monte av, Ocean Beach.
Batchelder Arthur B (Agnes) bldg contr 1711 Kearney av.
Batchelder Chester A (Flora H) carp, h 1924 Irving av.
Batchelder Clara E Mrs (Webber & Batchelder), h 963, 9th.
Batchelder Flora H Mrs, lndrs Munger's Lndy, r 1924 Irving av.
Batchelder Louise S, r 810 Ash.
Batchelder Nellie, tailor A Green & Son, r 1711 Kearney av.
Bate John A (Crissie E) buyer Holzwasser's, h 1567, 10th.
Bateman Jas E (Laura) lab, h 218 Hensley.
BATEMAN WARNER M (Mabel R), prop Studebaker Agency, h 804, 26th.
Bates Albt, r 1340 A.
Bates Arthur (May) electr Sou Elec Co, h 2226 Harrison av.
Bates David A (Alice) lumber, De Foe ne cor Niagara av, Ocean Beach, h 1756 Cable.
Bates Edwin M, dftsmn Co Surveyor, r 1741 Front.
Bates Francis M (Anna) rancher, r Mission Valley, RFD 2 Bx 145.
Bates Frank H (Pearl) rancher, h Mission Valley, RFD 2 Bx 138-A.
Bates Geo D (Olga) slsmn Pac Motor Sales Co, h 4869 Voltaire, Ocean Beach.
Bates Geo S (Ellen S) editorial writer Union, h 1741 Front.
Bates Jack W (Lillian) carp, h 642, 17th.
Bates Jacob R, gardener Hotel Florence.
Bates-Kerr Mabel V Mrs, tchr Florence Sch, r 1270 Cypress.
Bates Levi T (Carrie De F), h 1227 Prospect, La Jolla.
Bates Myrtle, nurse Agnew Sanitarium.
Bates Walter F (Dolleriss) waiter Rudder's Cafe, r 1223 Front.
Bates Wm P (Blanche B) civ engr United Realty & Const Co and pres Normal Hts Improvemt Club, h 4725, 38th RFD 2 Bx 96-H.
Bates Wm T (Heck Bros Coast Storage Co), r 1300 C.
Bath Henry, lab, h 2612 N.
Bath Louis, student, r 2612 N.
Bathke John L (Josephine A) cigarmkr A Sensenbrenner, h 4118 Cabrillo, E. S. D.

Pfahler Buelow & Fisher

Commercial Linotype Compositors

860 3RD

SAN DIEGO MARINE CONSTRUCTION COMPANY
FOOT OF SAMPSON ST. FORMERLY FELLOWS BOAT WORKS TELS. MAIN 4363, HOME 3467
BOATS!! BOATS!! BOATS!! BOATS!!

RECTOR SYSTEM GAS HEATING
Erling Rohde AGENT
833 EIGHTH ST. MAIN 1743 HOME 3473

Batoni Chas, fishermn, r 173, 15th.
Battell Lydia C, nurse, h 2252 Julian av.
Battell Wm, r 2252 Julian av.
Batten Walter J (Maggie R) carp S D Marine Const Co, h 2934 L.
Batterton Frank (Eura L) real est 2521 San Marcos.
Batterton, Margt, student, r 2521 San Marcos.
Battin Ella E (wid H T), h 344 West E.
Battin Kersey R (Kath A) clk Marston Co, h 4561 Massachusetts av.
Battin Pauline R, r 4561 Massachusetts av.
Battista Carcano, blksmith Park Dept, r 1045, 10th.
Battles Chas W (Ida) janitor Marston Co, h 2070 Julian av.
Battleson Harriet, clk The Leader, h 3834, 8th.
Batty Thos, rubberwkr Savage Tire Co, r Chula Vista, RFD Bx 75.
Bauchard Edwd J (Ella L), h 4185 Jackdaw.
BAUDRAND AUGUSTINE MRS, prop The Bellevue Hotel, 414 G, r 4056, 8th.
Baudrand Blanche Y, steno C W Oesting, r 4056, 8th.
BAUDRAND GASTON (Augustine), h 4056, 8th.
Baudrand Geo E, slsmn Nat Cash Register Co, r 4056, 8th.
Bauer Elizabeth, r 2423 L.
Bauer Henry (Minnie), h 2423 L.
Bauer Henry E (Augusta) carp, h 4675, 44th, RFD 2 Bx 106.
Bauer Kaspar (Mabel) (Robbins & Bauer) (Bauer & Grist), h 3072 Works av.
Bauer Louis A (Lucy A) carp, h 2245 K.
Bauer Walter, longshoremn, r 851 W Market.
Bauer Wm P (Martha) fuel and feed 843 Market, h 546, 16th.
Bauer & Grist (Kaspar Bauer, N L Grist) books 532 F.
Bauerle John F, prop Hotel Kingston, r 412 W Cedar.
Bauerle Michl, h 412 W Cedar.
Bauerlein Geo P (Alice M) wall paper 852, 7th, h 1332, 10th.
Bauerlein Vita K, clk G P Bauerlein, r 1332, 10th.
Bauers Jos, cigarmkr A Sensenbrenner, r 1142 Union.
Baughman see also Boughman.
Baughman Edmund J (Jennie) rancher, h Mission Valley, RFD 2 Bx 139-B.
Baughman Henry J, r 511, 9th.
Baughman Robt E (Mary M) mgr Franklin Apts, h 757, 11th.
Baum Jos H (Frances) painter, h 3775 M.
Baum Otto (Lena) meatctr C S Hardy, h 3779 M.
Baum Thos C, real est 916 Bway, r 1931, 32d.
Bauman Emma, r 535 E.
Bauman Jacob, h 3714, 5th.
Bauman Lovina, r 3714, 5th.
Bauman Wm (Luella A) prop Magnolia Bar 958, 6th, h 4214 Jackdaw.

Ross & George
Bookbinders
Blank Book Manufacturers
and Paper Rulers
860 Third

Frye & Smith
Print This Directory
856 Third St. San Diego

The San Diego Union

John Burnham & Company
212-214 TIMKEN BUILDING
REAL ESTATE
LOANS
AND INSURANCE

Ross & George
Bookbinders
Blank Book Manufacturers
and Paper Rulers
860 Third

Pfahler Buelow & Fisher
Commercial Linotype Compositors
860 3RD

Baumann Amelia (wid E E) lndrs, h 1865 Union.
Baumann Karl, bkpr Union, r 1135 G.
Baumann Louisa M (wid C M), h 1135 G.
Baumbach Edith B, r 334, 8th.
Baumgardner Harry H, lab Water Dept, r 821, 2d.
Baumgarten Karl, dftsmn D H Holmes, r 308 Thorn.
Baumley Chas, r 1362, 3d.
Baup Jos (Marie) butcher, h Short nw cor Whitman, Old Town.
Bawden Fredk W, carp, r 1544, 4th.
Bax John E (Rose) mach opr Russ Lmb & Mill Co, h 4545 Oregon.
Baxter Chas W, r 646 A.
Baxter Elmer M (Modesta) (Anderson & Baxter), h 1042 Essex.
Baxter Frank W (Alma S) (Decker & Baxter), h 1235, 1st.
Baxter Geo, acct, h 2100, 1st.
Baxter Ira R, slsmn Hotpoint Elec exhib Pan Cal Expo, r 3690, 3d.
Baxter Jacob V (Pearl) cement contr 4154 Colonial av, E. S. D.
Baxter John, lab, h 1026½ S 31st.
Baxter Rose Mrs, clk Abraham Blumberg, r 355, 13th.
Baxter Wm E, opr W U Tel Co, r 1341, 10th.
BAXTER WM L (Kate M) attorney-at-law rms 223-224 Owl Drug Bldg 1025, 4th, h 2832, 29th.
Baxter Wm L, auto opr, r 1412 Myrtle.
Bay City Construction Co, M V Melhorn pres, J J Wahrenberger sec, 635 Bway.
BAY CITY ELECTRIC CO (Grant Guthrie) 833, 8th.
BAY CITY HAND LAUNDRY, Mrs Grace B Araiza prop, J F Araiza mgr 1932 India, phone Main 420.
Bay City Relish Works (C T Goldsmith) 1940 Harrison av.
Bay City Screen Co, R S Woods mgr, 2322 Newton av.
Bay City Tent & Awning Co (Inc) L M Puryear pres-treas, E M Puryear v-pres, C I Holden sec, 1225 Market.
Bay City Towel & Linen Supply Co (J E Robinson, G N Pierce, J L Cox) 1505 National av.
Bay Josephine, clk Gray, Maw Music Co, r 3807, 4th.
Bay Mattie R (wid S R) h 4721 Edgeware rd, RFD 2 Bx 321-A.
Bay Shore Railroad Co (Inc.) Chas W Fox pres, Geo L Barney v-pres, J H McKie sec and treas, 1007, 5th rm 209.
Bay Shore Realty & Inv Co, W E Kier pres, G P Kier v-pres, T L Turner sec, 648 E.
Bay View Hotel, Mrs. G A Roy prop, 509, 12th.
Bay View Social Club (Inc.) Edwd J Farrell pres, S G Hayward sec, 3757 Cottonwood.
Bayless C Roscoe (Minnie) (Gibb & Bayless), h 2120 K.
Bayless Earl C, carrier P O, r 3984 Louisiana.
Bayless Frank C (Georgia) lab Water Dept, h 3984 Louisiana.
Bayless Fred L, carrier P O, r 3984 Louisiana.

ORT IRON WORKS
PHONE MAIN 1920
11th AND M

F. W. BRADLEY CO.
FAMILY TRADE A SPECIALTY
TELS: HOME 1157, MAIN 157
Wholesale Wines and Liquors
Prompt Free Delivery
1058 FOURTH ST.

Bayless Verna M, r 3984 Louisiana.
Bayley Thos E (Lina) tuner W B Allen Co, h 4738, 42d, RFD 2 Bx 102-H.
Bayne Anna M, dressmkr 316 Grape.
Bayne Beryl V, slsmn Bishop & Co, r Coronado.
Bayne John H, lab, r J sw cor 14th.
Bazotte Geo, fishermn, r 104 West F.
Bazzar Louis G, pdlr, r 545, 9th.
Bazzini Camillo (Frances), waiter Rudder's Cafe, h 312 S 38th.
Bazzoros Saml (Alexandra), r 1042, 11th.
Beabes Howard L, clk, r 3814 Hugo av, E. S. D.
Beabes Moses S (Grace) lab, h 3814 Hugo av, E. S. D.
Beach, see also Beech.
Beach Alfd W, lab Water Dept, r G S Beach.
Beach Chas D (California Mfg Co), h 1970 Irving av.
Beach Courtland J (Ada B), h 3673 Bradt av, E. S. D.
Beach Dell W, lab Water Dept, r G S Beach.
Beach Ella D (wid F E), r 1970 Irving av.
Beach Geo A (Rosa) uphol Cal Mfg Co, h 1951 Irving av.
Beach Guy S, miner, h Riley se cor Whitman, Old Town.
Beach Harry D, clk Spreckels Cos, r 3055, 4th.
BEACH REALTY CO (M L Lee) real estate, rentals and insurance, Orange av and 10th, Tel Coronado 39, Coronado. (See adv Coronado sec.)
Beacon Lights, Herman Engel keeper, San Diego Bay.
Beadle Dollie, r 1943 Irving av.
Beadle Jesse A, tchr S D Army & Navy Academy, h 3604 Texas.
Beairsto Kath Mrs, maid New Palace Hotel.
Beaker Louis (Jennie), h 1535, 4th.
Beal Ida D, tchr Stockton Sch, r 1566 State.
Beal Jesse E, rest, W Market sw cor Arctic.
Beale Wm I, gro 1862 Logan av, h 1858 same.
Beall Jesse B (Vienia) lab Water Dept, h 1848 C.
Beaman, see also Beeman and Beman.
Beaman Elliot E (Mabel) rancher, h 67 Los Pinos av, Sierra Vista.
Beaman Iva R, bkpr Independent Stone Co, r 129, 25th.
Beaman Jane (wid Thos), r 129, 25th.
Beaman Sadie G, h 129, 25th.
Beaman T Arthur, foreman Standard Oil Co, r 129, 25th.
Beamer Bernice B, student, r 1943 Irving av.
Beamr Dollie, student, r 1943 Irving av.
Beamer Elliott E (Charlotte) singer, h 1920 State.
Beamer Jesse A, blksmth C S Hardy, r 1943 Irving av.
Beamer Mary E (wid John), r 841, 5th.
Beamer Peter W (Julia) blksmth C S Hardy, h 1943 Irving av.
Beamon Carter M, r 1142 K.

Barney & Barney
Insurance
Bonds, Loans
Liability
Compensation
PACIFIC MUTUAL LIFE INS. CO.
E. P. RIECKER, Agt.
Scripps Bldg.
Rooms 207-209

The Universal Health Association preserves and restores health
1550 3rd

LOTS OF MONEY
SAVED TO YOU BY LETTING US COLLECT YOUR RENTALS AND CARE FOR YOUR PROPERTIES
MASTEN & KENDALL
919 SIXTH STREET

PACIFIC PHONE MAIN 2728 **B. H. VREELAND & CO.** 409 AMERICAN NAT. BANK BLDG
PUBLIC ACCOUNTANTS

Johnson Connell & Saum
FUNERAL DIRECTORS
LADY ASSISTANT
Seventh and Broadway
TELEPHONES SUNSET, MAIN 158 HOME 1158

Naylor Gem Co.
Jewelers Miners and Cutters of Precious Stones
We have our own mines of Tourmaline, Beryl, Turquois, Hyacinth and Garnet
330 Broadway
U. S. Grant Hotel

Bean Clara A (wid Avery) fur rms, 218 Cedar.
Bean Geo R, clk Auto Tire Co, r 218 Cedar.
Beane Chas W, r 565, 12th.
Beard Elizabeth Mrs, h 3990, 9th.
Beard Grover W (Anna M) cond S D Elec Ry, h 4329 Park blvd.
Beard Lillian, supt Peniel Mission, r 1831, 1st.
Beard Susana, r St Joseph's Hospital.
Bearsley Maud E Mrs, r w s Bayard 2 S of Reed, Pacific Beach.
Beardsley Amy F, clk G F Otto, r 3572 Logan av.
BEARDSLEY ELECTRIC COMPANY, O K White mgr, mfrs of The Long Mileage Beardsley Electric, High Class Garage Service 3227-41, 5th, phones Hilcrest 659, Home 4533.
Beardsley Ida J, student, r 1347 Dale.
Beardsley John O (Elizabeth H) engr S D Fire Dept, r 1156, 2d.
Beardsley John R (Ida A) sec S D Bldg & Loan Assn, h 1347 Dale.
Beare Arthur (Hilda I) tankmn Union Ice Co, h 669 Columbia.
Bearns Mattie Mrs, h 1452 G.
Bears Robt (Harriett) carp U S A Fort Rosecrans.
Beasley C May Mrs, fur rms 1414, 5th.
Beasley Geo, clk A H Seaton, r 1007 Market.
Beasley Harvey C, (Ida M), lab St Dept, h 1248 E.
Beasley Noah N (Maud) designer, h 1042 Hendricks av.
Beasley Ruth, steno, r 1248 E.
Beattie Betty A, lndrs French Lndy, r 4786 Bonnie Brae av.
Beattie Orville S (Betty A) mach, h 4786 Bonnie Brae av.
Beatty Earl M (Lois) clk Russ Lmbr & Mill Co, h 128 Cuyamaca av, Sierra Vista.
Beatty Harriet M (wid Hiram), r 8025 Girard av, La Jolla.
Beatty Harry L, clk concession Pac Cal Expo, r 1815, 3d.
Beatty Harry S (Western Employment Agency), h 1567 State.
Beatty Jas M (Mary) stablemn Water Dept, r 1715 Beech.
Beatty Nannie (wid W M), h 3729 Conklin av, E. S. D.
Beaty Chas T (Edna M) slsmn Benbough Furn Co, r 3962 Front.
Beaty Elsie, phone opr Pac T & T Co, r 3962 Front.
Beaty Frank J, auto opr Pac Transfer Co, r 2296 Julian av.
Beaty Geo F, waiter Cristobal Cafe, r 2830, 5th.
Beaty Isabel, r 2292 Julian av.
Beaty Jas (Mary), h 2296 Julian av.
Beaty Wm J, clk Boyle & Darnaud, r 2296 Julian av.
Beauchamp Carl D (Mary) tmstr R H Winn Co, h 1812 Main.
Beauchamp Ethyl H Mrs, h 1555, 8th.
Beaudin Frank, shoemkr, 1541 F, h same.
Beaudin G Hattie, dressmkr 1541 F.
Beaudoin Earl L (Iva) carp, h 1008 Pennsylvania av.
Beaumet W H, r 815, 3d.
Beauvais Evelyn, nurse County phys, r County Hospital.

Fintzelberg & Steinmetz
REAL ESTATE, INSURANCE AND LOANS
759 SIXTH STREET, Express Block Sunset Main 829. Home 1329

Wankowski-Osborn Co., Inc.
REAL ESTATE, INSURANCE, SURETY BONDS
Home Phone 1315, Sunset 2029
341-342-343 Spreckels Theatre Building

Beaver Fred A, waiter, r 1058, 6th.
Beaver Jos, bartndr Dan Buckley, h 1247 Columbia.
Bebb Arthur G (Sadie) billiards 1885 Bacon, h 4969 Narragansett, Ocean Beach.
Bebeau Edgar A, clk, r 4135 Conklin av, E. S. D.
Bebeau H J, r 615, 8th.
Bebeau Irene Mrs, waiter H K Windsor.
Bebeau Jos J (Julia C) bldg contr 4135 Conklin av, E. S. D. z
Bebeau Julia C Mrs, gro 4135 Conklin av, E. S. D.
Bebeau Lawrence A, r 4135 Conklin av, E. S. D.
Becerra Vincente (Lupe), h 1523 K.
Bechtol Fred E (Anna A) clk P J Becker, h 529, 13th.
Bechtold Henry, deckhd U S tug Harris, r 502 West F.
Bechtold Wm A (Louise) U S A, h rear 1212 Bway.
Beck Adam J, barber Richards & Drysdale, r 237 West F.
Beck Alfd H (Jessie M) auto opr Standard Oil Co, h 2921 Newton.
Beck Edwd C (Isabel) condr S D Elec Ry, r National City.
Beck Esther A, cash Sou Cal Bakery, r 2491 I.
Beck Harry J (Emma B), slsmn J Jessop & Son, h 4338 Van Dyke av, E. S. D.
Beck Harry V (Fern F), r 4074 Ingalls.
Beck Hattie A, v-pres Ingersoll Candy Co, r 2406 B.
Beck Herbt C (Daisye C) metalwkr Ingle Mfg Co, h 4041 Albatross.
Beck Jas, h 3769 Cabrillo, E. S. D.
Beck Jas M (Emma J), h 2491 I.
Beck John D, lab S D Lmbr Co, r 728 Market.
Beck John G, sec-treas Ingersoll Candy Co, r 1134, 6th.
Beck J Ross, lab Pac Tuna Canning Co.
Beck Martha, r 1121 F.
Beck Martha J (wid Jas), h 3761 Herbert.
Beck Washington R (Belle R) mach Newton & Beck, h 3714, 4th.
Beckel Jacob (Nellie) brewer S D Cons Brew Co, h 3124 National av
Becker Adolph (Becker Bros), r 1037, 4th.
Becker Anthony (Margt) lab Benson Lmbr Co, r 4738 Nebraska.
Becker Aug G (Emma L), carp, h 418 W Ivy.
Becker Bros (F J and Adolph) props The Waldorf Cafe 1037, 4th.
BECKER BROS PIANOS for sale by Thearle Music Co, 640-644 Broadway.
Becker Bldg, 1037-1043, 4th.
Becker Chas (Isabell S) porter Wm Bauman, h 1467 Russ blvd.
Becker Chas O (Agnes M) brklyr, h 612 S Evans.
Becker Conrad W, plumber, r 2084 Irving av.
Becker Ella, maid 4154 Lark.
Becker Frank D (Anna M), h 2070 Harrison av.
Becker Frank H, cook, r 1063, 2d.
Becker Frank J (Lillian) (Becker Bros), r 2476 A.

IRWIN & CO.
HAY, GRAIN
FLOUR,
MILL FEEDS,
POULTRY
FEEDS,
GRAIN BAGS.
WOOL BAGS,
SACK
TWINE,
COAL
Main office
FOURTH AND K
PHONES:
MAIN 440
HOME 1440

Dairy in Mission Valley
Best Milk and Cream
ALLEN'S DAIRY
R. F. D. NO. 2
BOTH PHONES
MISSION VALLEY

SOUTHERN TRUST AND SAVINGS BANK
WILL LOAN ON YOUR REAL ESTATE
N. W. COR. 4TH AND D STS.

LEIGHTON McMURTRIE CO.
320 BROADWAY, U. S. GRANT HOTEL BUILDING
REAL ESTATE
INSURANCE
MORTGAGE LOANS

PHONES:
HOME 1260
MAIN 260

G. C. ARNOLD & SON

Real Estate and Insurance

1312 FIFTH ST.

P. M. DAIRY ASS'N

An association of dairymen whereby we produce and deliver our own products in the form of sweet milk, cream, butter, ice cream, cottage cheese, buttermilk and all dairy products

12TH AND K

PHONES: HOME 2034
SUNSET 834

BECKER GEORGE H (Maggie I) dry goods and ladies' furnishings 845, 5th, h 2434 A.
Becker H Adolph (Ada) carp, h 2870 K.
Becker John P (Anna E) lab Water Dept, h 2084 Irving av.
Becker J Dean, clk F V Berka, r 1231 Front.
Becker Laura, r 418 W Ivy.
Becker Minnie M, bkpr, r 2084 Irving av.
Becker Otto R (Bernice M), engr S D Cons Brew Co, h 3100 Franklin av.
Becker Peter A, plumber Schultheiss Bros Co, r 2084 Irving av.
BECKER PETER J prop Pure Liquor House, 530 Market (H), h 3210 Macauley, Roseville. (See back cover and page 76.)
Becker Peter J, r 611, 5th.
Becker Peter J, waiter Rudders Cafe, h 1014, 14th.
Becker Robt, eng Mission Brewing Co, r 1012, 6th.
Becker Wm, lab, r 569, 8th.
Becker Wm, h 3910 Monroe av.
Becker Wm B (Rachel M), treas Pac Photo Engrav Co, h 1712 L.
Beckett Eugenia C (wid W N), h 1014 S Evans.
Beckett N Cecil (Floy), r 730 Pennsylvania av.
Beckett Reginald C, slsmn Western Metal Supply Co, r 3760, 4th.
Beckett Wm H, sec-treas Western Metal Supply Co, h 3760, 4th.
Beckley Geo W (Agnes), prop Granger Corral, h 3048 C.
Beckley Homer (Mabel, tailor J W Brem, h 130 Robinson av.
Beckley Wm (Maude), real est, h 2729, 29th.
Beckman Della, server Y W C A, r 1244, 9th.
Beckner Jennie B Mrs, r 518 Sampson.
Beckstrom Andw (Hannah C), grader C R McCormick Lmbr Co, h 3572 Arnold av.
Beckstrom Lawrence A, clk C R McCormick Lmbr Co, r 3572 Arnold.
Beckstrom Lillie I, notary public, 1025, 4th rm 202, r 3572 Arnold.
Beckstrom Louise, student State Normal Sch, r 3572 Arnold.
Beckstrom Nils, r 3572 Arnold.
Beckwith Jas W (Emma) (Kissell & Beckwith), h 2956 Newton av.
Beckwith Sarah E (wid Warren), h 828 Prospect, La Jolla.
Becquet Harold B (Jean) pressmn Frye & Smith, h 651, 21st.
Beddoe Elliott, elev opr Hotel Sandford, r 1357, 4th.
Beddow Jos A (Gertrude M) clk Marston Co, h 1642 Edgemont.
Bedford Edwd W (Rose B) civ eng, h 4406 Ohio.
Bedford Mary W (wid E W), r 4406 Ohio.
Bedore M Alice, nurse, r 1468, 1st.
Bedoya Albt P (Grace J) tmstr, h 3124 Moore, Old Town.
Beebe Anna L (wid E W), r 827, 25th.
Beebe Ella E (wid E C), r 1976 Kearney av.
Beebe Milton E (Rose J), h 2433 G.
Beech, see also Beach.

PARADISE VALLEY SANITARIUM
NATIONAL CITY, CAL.

H. A. CAMERON CO. INSURANCE BONDS
THE OFFICE OF EFFICIENCY UNION BUILDING
PHONES--MAIN 4953 HOME 1788

Beech Ernest L (Lois) branch mgr Heller's, h 516 S Dewey.
Beech Lois Mrs, clk Heller's, r 516 S Dewey.
Beech Scribner R (Matilda J), h 4508 Terrace dr, RFD 2 Bx 308-H.
Beechman Edwd (Zilda) carp, r 1667, 2d.
Beed Arthur W, administrator G F Beed Estate, h 950, 9th.
Beed G F Estate, A W Beed administrator, 235 Bway rm 431.
Beed Lillian W (wid G F), h 2565 Brant.
Beekly Archie, student, r Y M C A.
Beekley Archie G, clk D C Collier & Co, r Reed av ne cor Essex E. S. D.
Beekley Ira M, polisher Benbough Furn Co, h Reed av ne cor Essex, E. S. D.
Beekley McKinley, waiter Z. Z. Jacques, r 1224, 4th.
Beeks Mary W, steno Starr Piano Co, r 3872, 5th.
Beeler Albt L (Ida B) foremn Benbough Furn Co, r 1331 4th.
Beeler Gilbert L (Edith) ins agt, h 2216 Albatross.
Beeler Wm H (Virginia L), h 3032 Main.
Beelman Mary (wid Jacob), r 3787, 3d.
Beem Blanche, r 39 Jamul av, Sierra Vista.
Beeman Wm A (Wilhelmina) kpr Pt Loma Lighthouse.
Beemer Angeline (wid J H), r 2493 M.
Beemer Walter E, r 2493 M.
Beemer Walter S (Minnie E), h 2493 M.
Beermaker Geo W, gen agt Compania Naviara del Pacifico.
Beers Clarence H, lab Water Dept, h 1112, 14th.
Beers Elizabeth (wid Henry), r 1112, 14th.
Beers Wm A (Sarah J), h 821, 21st.
Beers Wm R (Julia W) bkpr W P Fuller & Co, h 803, 21st.
Beery John E Rev (Mae D) pastor First M E Ch National City, h 1804 Ft Stockton dr.
Beesley Mary F Mrs, seam Milton Tailors, r 237 West F.
Beeson Amanda Mrs, h 3835 Harney, Old Town.
Beeson Chas R (Lula V), mgr La Jolla Meat Markt, h 7720 Ivanhoe av, La Jolla.
Beeson Enos S, blksmth, r 345 W Ash.
Beeson Mae A, r 4978 Coronado av, Ocean Beach.
Beetle Ella N (wid Edwd C), r 1319 Dale.
Beetler Wm F (Calla), prop Howland Apts, h 1010, 16th.
Beetschen Chas, driver Doyle Barnes Co, r 3060 E.
Beetschen Gottlieb, music tchr, r 3060 E.
Beetschen John G (Cath), h 3060 E.
Beetschen Lydia, r 3060 E.
Beffef Anthony, shoemkr, 4333 Park blvd.
Begelman Morris (Anna) slsmn, h 2236 K.
Begelman Rosa, phone opr Pac T & T Co, r 2236 K.
Begelman Ruth, phone opr Pac T & T Co, r 2236 K.

W. P. Fuller & Co.

PAINTS
OILS
GLASS
DOORS
SASH
MIRRORS
STAINS
VARNISH

7th and F

Henry Wiegand

Ladies' Tailor

PHONES
Home 1593
Main 2578

1165 FOURTH STREET

Kettner & Salmons
The Insurance Men

Write Life Health Accident Fire Bonds Liability Burglary Automobiles Plate Glass
Pacific 244
Home 1344
Timken Building

CALIFORNIA IRON WORKS
INCORPORATED
PHONES, HOME 1336, SUNSET 1336
FOOT OF SEVENTH STREET, SAN DIEGO, CALIFORNIA
ENGINEERS, FOUNDERS, MACHINISTS
STRUCTURAL IRON AND STEEL CONTRACTORS
FREIGHT AND PASSENGER ELEVATORS

M. F. ZENT
Insurance
Fire
Accident
Liability
Plate Glass
Automobile
Live Stock
Burglary
Elevator
Rent
Surety Bonds
207
AMERICAN NAT'L BANK BUILDING

Pfahler Buelow & Fisher
Commercial Linotype Compositors
860 3RD

Begley Leona M Mrs, rest 235 West F, r 237 same.
Begley Wm P (Leona M) sergt U S A, r 237 West F.
Beharrell Everett E (Lenore W) orchardist, h 3546 Kansas.
Beharrell Helen E, tchr Brooklyn Hts Sch, r 3430, 6th.
Beharrell Marjorie, student State Normal Sch, r 3546 Kansas.
Beher Fred (Dora) clk, h 132 Cuyamaca av, Sierra Vista.
Behler Anna, student State Normal Sch, r 3665 Pacific av.
Behn Emil T (Magdalena) painter, h 3186 L.
BEHNING PLAYER PIANOS for sale by Thearle Music Co, 640-644 Broadway.
Behnke Julius C, tchr S D Army & Navy Academy, r Pacific Beach.
Behr Henry, r 1451 Columbia.
Behrens Wm (Sarah) tailor S H Price, h 1267, 11th.
Behymer Josephine M (wid Grant) seam Ballard & Brockett, r 1555 Front.
Beidleman Edgar M, bkpr H R Moore, r 4285, 3d.
Beidleman Edwd T (Helen M) lab Water Dept, h 4285, 3d.
Beidleman Gladys H, tchr, r 4285, 3d.
Beidleman Leo P, lab Water Dept.
Beidleman Merrill H, r 4285, 3d.
Beidleman Ruth M, r 4285, 3d.
Beier Albt (Lottie W) tinner, h 1533 Monroe av.
Belardini Tony (Rose) lab, h e s Hancock nr Sutherland.
Belardino Jos (Benedetta) lab, h 1929 Arctic.
Belasco Frank (Nellie) clk W H Walmsley, h 2056, 4th.
Belasco Nellie Mrs, fur rms, 2056, 4th.
Belbeck Henry, r 1464, 2d.
Belcher Edwin S (Hattie P), h 1420 Granada av.
Belcher Frank J jr (Virginia) cashr First Natl Bank, h 241 W Kalmia.
Belcher Geo, billiards, 634 Market, h 4457 Maryland av.
Belcher Harold W, real est, r 1420 Granada av.
Belcher Jas L (Nanita B), h 2236 Monroe av.
Belden Alfonso W (Joy P), h 1300 C.
Belden Apts, Mrs. Mary E Sterett propr, 867, 10th.
Belden Frank E (Lizzie M), h 1995 Woolman av.
Belding Carl, private U. S. A., Fort Rosecrans.
Belding Grace, student, r 248 W Fir.
Belding Grove E, cashr Fred Harvey, Santa Fe depot.
Belding Herbt E (Metta), h 140 Elm.
Belding Rainsford W (Emma J) bldg contr, h 248 W Fir.
Belding Sanford W (Myrtle) sec City Board of Education, h 1428 Grove.
Belisle Cleveland V (Selma A) condr S D Elec Ry Co, h 2248 Market.

STEPHENSON & CODDINGTON
312 Union Building Main 3154
Public Accountants

CHAS. F. O'NEALL
529 BROADWAY Phones: Home 3590, Main 252
LOANS
REAL ESTATE
FIRE INSURANCE

Belisle Selma A Mrs, Christian Science pract 121 Bway rm 506, r 2245 Market.
Belknap Marguerite A (wid Heber D), h 1015 Hunter.
Bell Ada, maid San Diego Hotel.
Bell Alfd J (Elizab) carp, h 2373 Irving av.
Bell Andw, butcher C S Hardy, r Old Town.
Bell Andrew R (Amelia T) lab Water Dept, h 3959 Harney, Old Town.
Bell Anna Mrs, cashr Casino Theatre, r 715 Bway.
Bell Belnard, r 1825 Newton av.
Bell Catherine E (wid Hugh), h 225 S 28th.
Bell Chas S (Kate E), h 2332 F.
Bell Chase, r 2120, 1st.
Bell Curtis E, r 3586 I.
BELL DWIGHT D, attorney-at-law 706 American National Bank Bldg 1007, 5th, r Holland Hotel.
Bell Eleanor S (wid John), r 1206 Cleveland av.
Bell Eliza J (wid J R), h 3653, 3d.
Bell Emma, cook concession Pan. Cal. Expo, r 3182 N.
Bell Flora A, r 2106 K.
Bell Florence W, r 3981 Goldfinch.
Bell Frank (Helen W) phys 611, 5th, h 4089 Front.
Bell Franklin M, dept mgr S D Sav Bank, h 3781 Goldfinch.
Bell Fred E, lab Water Dept, r 3959 Harney, Old Town.
Bell Geo, butcher C S Hardy, r Old Town.
Bell Geo A (Ruth B) tmstr, r 4540 Arizona.
Bell Geo E, slsmn Pac Bldg Co, r Coronado.
Bell Geo W (Emma F) cigars 942, 5th, h 1260 Robinson av.
Bell Gladys A, clk Holzwasser's, r 2158 Franklin av.
Bell Harrison W, r 2560 I.
Bell Hazel R, student, r 1430, 10th.
Bell Henrietta M, forewmn Bishop & Co, r 341 West E.
Bell Henry, r 1916 Madison av.
Bell Horace R (Mary M) gro 131 Hawthorn, h 1430, 10th.
Bell Howard J (Lydia M) lab Water Dept, h 2158 Franklin av.
Bell Ida Mrs, nurse, h 3066 Valle av.
Bell Ida B (wid R J), r 855, 17th.
Bell Jene E (wid Chas), h 458 Prospect, La Jolla.
Bell Jennie R (wid J R), h 2610 San Diego av, Old Town.
Bell Jesse (Anna) sergt U. S. A., h 1671, 10th.
Bell Jos, clk Western Metal Supply Co, r Lemon Grove.
Bell Jos P, metalwkr, r 1206 Cleveland av.
Bell Jos V (Amelia), h 4078 Bradt av, E. S. D.
Bell Louis D, lab Globe Grain &Milling Co, r 1468 India.
Bell Luvenia (wid Clarence), h 1003 Ocean blvd, La Jolla.
Bell Madison H (Dollie) (Bell & Garnett), h 1465, 10th.


MUEHLEISEN TENT AND AWNING CO.
Manufacturers of
Tents
Awnings
and Covers
Flags, Sails and Camp Furniture
753-755 Fourth Street
Both Phones

Information Bureau
International Theosophical Headquarters
Point Loma California
330 Broadway
U. S. Grant Hotel Bldg.
Near Entrance

The Thiel Detective Service Co.
F R. CLAYTON Manager
PHONE SUNSET MAIN 2350
Los Angeles Office, Suite 926 Washington Bldg.
PHONE HOME A 2844

SAN DIEGO TITLE GUARANTEE COMPANY CAPITAL STOCK $250,000.00
"EVERYTHING IN THE TITLE LINE"
L. O. HARVUOT, PRES., CHAS. W. AMOS, SEC'Y. COR. 2nd AND BROADWAY Spreckels Theatre Bldg

Home 4328
Pacific 1478

ROOD-PETERS COMPANY
Real Estate and Loans
Bonds
Insurance
Workmen's Compensation
603 AMERICAN NATIONAL BANK BUILDING
San Diego, Cal.

Pfahler Buelow & Fisher

Commercial Linotype Compositors

860 3RD

Bell Mar Apartments, Mrs Lura S Hill prop, 1111 Union.
Bell Mary E (wid Jos A), r 3981 Goldfinch.
Bell Nellie E, steno Pan. Cal. Expo, r 2158 Franklin av.
Bell Nellie M (wid A P), h 3586 I.
Bell Nelson D, clk Heller's, r 3821, 5th.
Bell Pearl R, clk Holzwasser's, r 1130, 10th.
Bell Presley W (Margt) mtrmn S D Elec Ry, h 847, 11th.
BELL REAL ESTATE & INVESTMENT CO (Wm A Southerland, C E Nathhorst) real estate, loans and insurance, 958, 7th. (See page 66.)
Bell Robt, driver Park Dept, r 1130, 10th.
Bell Robert (Lillian) baker, h 3182 N.
Bell Ronald (Josephine E), h 1816 Clove, Pt Loma Hts.
Bell Roscoe A, pressmn S D Cons G & E Co, h 225 S 28th.
Bell Rose E (wid Oscar), r 244, 21st.
Bell Saml W (Katie), h 645, 12th.
Bell Sydney, cook Heath & Sindlinger, r 943, 4th.
Bell Varna, student, r 1465, 10th.
Bell Waite H, marker Munger's Lndy, r 770, 21st.
Bell Zerlotus, inmate Co Hosp.
Bell & Garnett (M H Bell, J B Garnett) cigars, 415 Bway.
Bella Vista The, Mrs Paula Silberhorn prop, fur rms 1309, 2d.
Bellamy Arthur H, lab Water Dept, r 1054, 24th.
Bellamy Henry, h e s Storey av 2 s of Klauber, E. S. D.
Beller Abraham, h 402, 20th.
Beller Archie M, exp 7th sw cor Bway, r 2976 Webster av.
BELLEVUE HOTEL THE, Mrs Augustine Baudrand prop, 414 G. (See page 45.)
Bellezza Ida (wid Michl), h 3428 McKinley av, RFD 2 Bx 88-B.
Bellezza John, lab, r 3428 McKinley av, RFD 2 Bx 88-B.
Bellezza Margt, lndrs Electric Lndy, r 3428 McKinley av.
Bellinger Emma, r 3694 Colonial av, E. S. D.
Bellinger Lewis (Lizzie), h 3694 Colonial av, E. S. D.
Bellinger Theo, porter Jos Robinson, r 644, 3d.
Bellis Bernice, clk Marston Co, r 4609 Edgeware rd.
Bellis Grace M (wid A G), r 4609 Edgeware rd.
Bellis Harry S (Ella O) carrier P O, h 4609 Edgeware rd, RFD 2 Bx 325.
Bellis R Atwood, r 4609 Edgeware rd.
Bello Manuelo, stripper Aug Sensenbrenner, r 1636 India.
Bello Marie, stripper Aug Sensenbrenner, r 1636 India.
Bello Rebecca, lndrs Excelsior Lndy, r 1636 India.
Bellomo Lorenzo, lab, r 267, 17th.
BELLON WALTER (Nettie C) inspector hotels, lodging and tenement houses, Health Dept City Hall, h 2962 F.

STEINWAY PIANOS
VICTOR TALKING MACHINES
GRAY MAW MUSIC CO. INC.
EVERYTHING IN MUSIC
BOTH PHONES
1256-1260 FIFTH ST.

POULTRY, BEES, GARDEN SUPPLIES LIVE AND DRESSED POULTRY
414-430 SIXTH STREET
STILES POULTRY SUPPLY CO.

Bellows Jas A (Alice A) clk Spring & Sprague, h rear 3940 Park blvd.
Bellows John R, r rear 3940 Park blvd.
Bellows Nelson M (Winnie C), r 1304, 2d.
Bellows Winnie C Mrs, waiter W M Guynn, r 1304, 2d.
Belmont E Mrs, clk Holzwasser's, r 1954 Union.
BELMONT HOTEL, W D Craigo mgr 946, 3d, facing the Plaza. (See page 45.)
Belmont Jack, pantrymn San Diego Hotel, r 1466, 4th.
Belt Elmer B (J Maude) (Squires & Belt), h 4061 Goldfinch.
Belt Geo S (Eliza) lab St Dept, h 3013 Martin av.
Belt J Rex, clk W U Tel Co, r 836, 1st.
Belton Caroline I, r 3653, 7th.
Belton Jas, h 3653, 7th.
Beltran Arthur, messgr Owl Drug Co, r 335 E.
Beltran Emma, waiter S L Harrod, r 759, 2d.
Beltran Manuel, h 828, 2d.
Beltran Paulina Mrs, fur rms, 834, 2d.
Beltran S, tmstr Pioneer Truck Co.
Belyea Frank (Caroline) lab Water Dept, h 3672 National.
Belz Louis (Maude C), plumber Johnstone Plumbing Co, h 2827 M.
Ben Franklin Club (Inc), J H Dougherty pres, F W Ferguson v-pres, J R Shroudal sec treas, 615 Bway.
BENARD ERNEST (Marguerite) prop Mission Valley Nursery, RFD 2 Bx 156 Mission Valley, Tel Hillcrest 350 W-1.
Benard Lily C, bkpr Mission Valley Nursery, r Ernest Benard.
Benard Marguerite Mrs, r Mission Valley.
Benard Rosa M, r Ernest Benard.
Benbough Building, 1133, 5th.
Benbough Chas D, men's furngs 953, 5th.
Benbough Florence E Mrs, r 1730 K.
BENBOUGH FURNITURE CO, H L Benbough pres and mgr, E R Frisbie v-pres, W E Shaw sec-treas, 1177, 5th cor B.
Benbough Harry L (Verna) pres and mgr Benbough Furniture Co, h 2475 C.
BENBOUGH P J (Grace L) member Common Council (Johnson, Connell & Saum) h 3147 Kalmia.
Benbough Richd C (Louise M) cashr Benbough Furn Co, r 3620 Front.
Benbough Sarah A (wid I W) r 3139 Kalmia.
BENBOUGH & GILLONS (INC) John A Gillons pres, Clair A Nelson v-pres, N D Kuhlman sec and treas, clothing men's furnishings and hate, 1041-1045, 5th.
Benbough &Gillons Dye Works (R J Bowles) 1129, 5th, works 16th & M.

Mikels & Bradbury
Insurance
Liabilities
Loans and
Real
Estate
310
Scripps Bldg.
Home 4120

Frye & Smith
Print
This
Directory
856
Third St.
San Diego

F. H. WURSTER, Mgr. H. MEBIUS, Secy. J. W. GAGE, Supt.
WURSTER CONSTRUCTION CO. 654-6 SPRECKELS BLDG.
CONTRACTORS AND ENGINEERS PHONE MAIN 2304

Hartwell Electric Co.
955 SIXTH STREET
GENERAL SUPPLIES
WIRING CONTRACTORS
FIXTURE DEALERS

An Accident is not Always a Disaster
If you have FIRST called on
NEAL & HOME
625 E St.

Benbow Mattie Mrs, h 3554 Cabrillo av, E. S. D.
Benbrook Arnold J (Alice M) carrier P O, h 3218, 32d.
Benbrook Lowry J, guide concession Pan. Cal. Expo, r 3218, 32d.
Bender Edwd J (Emma) carp, h 4557 Delaware.
Bender Forest E (Eletha) feed and grain 3964, 30th.
Bender Jos E, carp, r 4557 Delaware.
Bendix Paul (Katie M), painter, h 3775 Boundary, E. S. D.
Benedict Christine, asst W R Byars, r 1341, 10th.
Benedict Debbie D (wid S S) r 1366, 2d.
Benedict E Ellis (Sophia A) v-pres S D Const Co, r 2272, 4th.
Benedict Ethel J Mrs, server Pullman Cafeteria, r 3669 Stockton av, E. S. D.
Benedict Geo J (Louise) v-pres Imperial Valley Devt Co, r 420 Ash.
Benedict Guy W (Ethel) clk Pullman Cafeteria, h 3669 Stockton av, E. S. D.
Benedict Levi M, h 4630 Alabama.
Benedict Melville C (Maud V) watchmkr, h 3850 Pacific av, E. S. D.
Benedict R H, bussmn San Diego Hotel.
Benedict Seth J (Mary E) h 4358 Monte Vista av.
Benega L, tmstr Pioneer Truck Co.
Benegas Mauricia, maid 106 WSpruce.
Benesch John (Marie), h 41st se cor Woolman av.
BENEVOLENT AND PROTECTIVE ORDER OF ELKS, San Diego Lodge No 168, Robert C Jones sec, Broadway nw cor 2d.
Benigna Jesus (Maria C) lab, h 435, 2d.
Benjamin Abbie, maid 2426 F.
Benjamin Chas C (Edith G) (Benjamin & James) h 2829 A.
Benjamin Edwin R, mgr Brooklyn Hts Tennis Club, r 3020 Hawthorn.
Benjamin Martha A (wid Henry), h 3020 Hawthorn.
Benjamin Neta, phone opr Pac T & T Co, r 2269, 4th.
Benjamin & James (C C Benjamin, C D James) real estate 221 Owl Drug Bldg 1025, 4th.
Benkert Max H, chef Cristobal Cafe, r 732, 26th.
Benn John R (Nancy A) h 1557, 2d.
Benner John W (Mary E) carp, h 3237, 3d.
BENNER JOSEPH S (Nellie E) cashier United States National Bank, h 3916 Alameda place.
Benner Reginald P (Link N) auto opr, h 1634, 6th.
Bennett Abraham L (Sebe A) (Prather & Bennett), h 3260 Market.
Bennett Agnes, r 371, 13th.
Bennett Archie W (Minnie) h 4045, 8th.
Bennett Arnet J, wrapper C S Hardy, r 3015 Newton av.
Bennett Asa C, r 522, 25th.
Bennett A M Mrs, housekpr U S Grant Hotel.
Bennett Bessie E, dipper Ingersoll Candy Co, r 2955 Clay av.

Pfahler Buelow & Fisher
=
Commercial Linotype Compositors
=
860 3RD

PHONES
HOME 1929
MAIN 1211
WE GET RESULTS
SAN DIEGO DETECTIVE AGENCY
AND BUREAU OF INVESTIGATION
305-306 Timken Bldg.

Thearle Music Co. 640-644 BROADWAY NEAR SEVENTH ST.

Bennett Carrie E Mrs, r 4166 Mission dr RFD 4 Bx 165-K.
Bennett Chas E (Edna) carp, h 4194 Highland av, E. S. D.
Bennett Clarence A, mtrmn S D Elec Ry, h 4640 Campus av.
Bennett Edith Mrs, phone opr, r 1116, 18th.
Bennett Ernest R (Anna) carp, h 806, 27th.
Bennett Florence Mrs, nurse, r 110 West F.
Bennett Frances E, r 2843 C.
Bennett Francis R (Marietta P) h 2843 C.
Bennett Francis S (Edna M) firemn S D Cons G & E Co, h 4382 Hugo av, E. S. D.
Bennett Frank (Sarah) h 3743 Front.
Bennett Frank D (Maria L) electr, h 2215 Woolman av.
BENNETT FRANK W (Minnie B) grocer, 1759 Logan av, h same.
Bennett Fred A, mgr W U T Co, r 1615, 3d.
Bennett Fred L (Mary S) solr Met Life Ins Co, h 1364 Columbia.
Bennett Fred O (Kath C) solr G W DeFord, r 730, 20th.
Bennett Geo E, carp, h 3843 Bradt av, E. S. D.
Bennett Geo H (Grace) h 4751 Bermuda av, Ocean Beach.
Bennett Gilbert B, student, r 730, 20th.
Bennett Gladys R, r 2215 Woolman av.
Bennett Harry F, r 371, 13th.
Bennett Helen (wid S J) h 342 Dodson.
Bennett Henry E (Dorothy) rancher, h County blvd sw cor Vista, S Chollas Valley.
Bennett Howard, student, r 3712 Columbia.
Bennett Howard J (Edith) auto opr, r 1116, 18th.
Bennett Ida M A, maid 2700, 2d.
Bennett Irving, lab, r 342 Dodson.
Bennett I Lawrence (Margt L) h 2925 Webster av.
Bennett Jas G (Inez J) radio opr U S N, Point Loma.
Bennett Jas L (Carrie) mach Lamb & Hinckley, h 3753 Front.
Bennett Jas N, h 1010, 15th.
Bennett Jas W, curios 1236, 5th, r Houck Ariz.
Bennett Jane H Mrs, h 3635 Utah.
Bennett Jennie J Mrs, Christian Science pract 1015, 1st rm 512, h 242 W Fir.
Bennett John A (Lulu) clk, h 3015 Newton av.
Bennett John D (Mary E) h 3180 Franklin av.
Bennett Jos, blksmth S D & S E Ry, h 3712 Columbia.
Bennett Jos H, steno Jewell Inv Co, r 2843 C.
Bennett Jos W (Grace I) h 4736 Pt Loma av, Ocean Beach.
Bennett Justin T (Myrtle H) ballplayer, h 3101 Logan av.
Bennett Katherine C Mrs, h 667, 21st.
Bennett Leah, student, r 4045, 8th.
Bennett Lester A, r 342 Dodson.
Bennett Lester E, condr S D Elec Ry, r 1401 J.

Who's Walsh ? OUR AGT.

Frye & Smith Print This Directory 856 Third St. San Diego

CANDIES LIGHT LUNCHES KEMP'S SODAS 209-211 BROADWAY

The Underground Geography of San Diego is no pipe dream to
R. G. TREFZGER THE HEIGHTS PLUMBER 1405 University Ave. He is a pioneer and knows the lay of the pipe and can save you money
TELEPHONES HILLCREST 368. HOME 9426

J. C. **Packard**

BOOK STORE and PRINT SHOP

CIRCULATING LIBRARY

831 SIXTH ST.

Pfahler Buelow & Fisher

=

Commercial Linotype Compositors

=

860 3RD

Bennett Lou, dressmkr Mrs W E Thomas, r 1948, 1st.
Bennett Louis J (Harriett M) gro 3189 M, h 3170 N.
Bennett Mabel (wid C A) clk A M Rahal, r 2253 M.
Bennett Marion A (Anna P) carp, h 4054 Daley av, E. S. D.
Bennett Mary (Wid Harry) h 371, 13th.
Bennett Mary J (wid Legro) r 4194 Highland av, E. S. D.
Bennett Minnie, wrapper Showley Bros, r 3260 Market.
Bennett M Louise (wid W O) r 730, 20th.
Bennett Oscar L (Mary B) gro 1445, 30th, h 1441 same.
Bennett Pearl, r 1615, 3d.
Bennett Ray (Emma) lab Water Dept, h 3144 Franklin av.
Bennett Rose M, tchr S D Schl of Expression, r 2665, 1st.
Bennett Saml N (Elizabeth A) h 1609 W Lewis.
Bennett Sarah L (wid M P) h 2955 Clay.
Bennett Thos E, mgr S D Loan Co 310 Granger Bldg, r Y M C A.
Bennett Vernon F, steno Spreckels Co's, r 3170 N.
Bennett Wm, tel opr, r 7807 Herschel, La Jolla.
Bennette Richd E (Emma L) photo 820, 5th rm 6 and 1047, 5th rm 9, h 1424 Myrtle av.
Bennie Crawford (Annie) janitor, h 532 W Grape.
Bennington Wm L (Harriett W) h 2112, 5th.
Bennington Wm L jr, clk Pan Cal Expo, r 2112, 5th.
Bennis Marco (Ursula) cook, h 3280 J.
Benoit Victor (Ida E) h 706, 21st.
Benoit Wren, waiter, Hotel Upas.
Bensel Albt A (Fannie H) solr, h 3369 Fairmount av, E. S. D.
Bensel Fannie H Mrs, housekeeper Day Nursery, r 3369 Fairmount av, E. S. D.
Bensfield Annie Mrs, h 1434 Myrtle av.
Bensfield Nicholas W, carp, r 1434 Myrtle.
Bensfield Oscar N (S D Tent & Awning Co) r 1434 Myrtle.
Bensinger Colombo S, r 1729 State.
Benson Albt H, lab, r 4204 Greenwood, Old Town.
Benson Anaw, rest 111 F.
Benson Augt (Annie L) lab, h 4204 Greenwood, Old Town.
Benson Axel H, tailor N J Roy, r 3134 Juniper.
Benson Chas E, pres Pac Photo-Engrav Co, r Lanier Hotel.
Benson Edwd E, pipeftr Water Dept, r 4204 Greenwood, E. S. D.
Benson Elizabeth Mrs, millinery 1064, 3d, r 1029, 25th.
Benson Geo A (Mollie E), h 1557, 1st.
Benson Jos, cloaks and suits 1163, 6th.
Benson Julia, maid 3525, 7th.
BENSON LUMBER CO (INC), F M White genl mgr, main office, yards and sawmill, foot of Sigsbee (South 21st) branch office room 311, American Nat'l Bank Bldg 1007, 5th. (See front cover and page 54.)

SAN DIEGO TILE & WOODSTONE CO. Contractors and Jobbers in all kinds of Floor, Wall and Mantel Tile
EXCLUSIVE AGENTS FOR WOODSTONE In San Diego and Imperial Counties
DISPLAY ROOMS, OFFICE AND WAREHOUSE: 758 FRONT ST.
MAIN 4671

CHAS. R. McCORMICK LUMBER CO.
Wholesale and Retail Dealers
BOTH PHONES
MAIN OFFICE: FOOT OF 24TH ST.
CITY OFFICE: 923 3RD ST., COR. PLAZA

Benson Oscar J, fisherman, h ft Emerson, Roseville.
Benson Peter N (Elizabeth) boilermkr S D S & E Ry, h 1029, 25th.
Benson Robt, carp, r 921, 16th.
Benson Wm P (Charlotte M) elect Pan Cal Expo, h 3176 L.
Bent Robt J, h 4012 Utah.
Benter Daisy L, clk Marston Co, r 646 Bway.
BENTLEY BROS (W H and J O) lumber, cement and building materials 3932, 10th. (See page 54.)
Bentley Harold A, driver Bentley Bros, r 3937, 9th.
Bentley Jas O (May M) (Bentley Bros) h 3937, 9th.
Bentley Mary (wid Oscar) h 3941, 9th.
Bentley Maybell Mrs, h 1320 E.
BENTLEY OSTRICH FARM (INC), H J Pitts pres, Wm H Bentley v-pres, C W Mack sec-treas, Park blvd ne cor Adams av at Mission Cliff Park.
Bentley Wm H (Clara) (Bentley Bros) h 1264 Essex.
Bentley Wm H (Rose S) h 4560 North av.
Benton Beatrice Mrs, emp C M Gifford & Son, r 3520 J.
Benton Charles H (Benton Roof Co) r 1366 Front.
Benton C C (Beatrice) horseclipper, h 3520 J.
Benton Dudley C (Hazel G) real est, 1038, 5th rm 6, h 2929 Front.
Benton Elizabeth G, r 2929 Front.
Benton Helen (wid Wm) r 1812 Columbia.
Benton John D (Arlone A) h 2965, 2d.
Benton Mary, r 2965, 2d.
Benton Orlando N, slsmn Marston Co, h 934 Ash.
Benton Paul (Katherine) clk, r 1520, 3d.
BENTON ROOF CO (C H Benton) roofing contrs, roofing, building paper, deadening felts, 250-260, 5th. (See page 20.)
Benton Walter D (Anna) live stock inspr U S Bureau Animal Industry, Federal Bldg, h 338 Douglas.
Benton Wm C (Nellie L) formn Aug Sensnbrenner, h 1366 Front.
Bentsen Wilhelmina Mrs, h 748, 1st.
Bentson Christian J, blksmth rear 7824 Ivanhoe, La Jolla.
Bentzel Fred L (Clara E) slsmn Arey-Jones Co, h rear 1556, 1st.
Benz Frank J (Etta) carp Russ Lmbr & Mill Co, r 2439 F.
Benz Frank O (Louise) clk Russ Lmbr & Mill Co, h 1906 Kearney.
Benz Geo E, carp, r 2439 F.
Benzer John E (Fanny) lab, h 4144 Georgia.
Benzer Mabel F, student State Normal Sch, r 4144 Georgia.
Berenson Albt (Dina) shoes 939, 5th, and prop The Manhattan, h 2928 Kalmia.
Berenson Barnett, clnr and dyer 1070, 7th.
Berg Andw H, metalwkr Pac Rad & Lamp Shop, r 2518 India.
Berg Arthur V (Kath) clk, r 3244, 5th.
Berg Augusta E, student, r 806 Beech.

S. G. AMES
AMES REALTY COMPANY
Ranches
Fruit Farms
Acreage
Lots and Tracts
Many years experience with local conditions
Real Mines a Specialty
BOTH PHONES
633 E ST.
SAN DIEGO

Frye & Smith
Print This Directory
856 Third St.
San Diego

TIP-TOP AND KLEEN MAID BREAD
MANUFACTURED BY SNOWFLAKE BAKING CO.
HOME 1047 MAIN 47
SOLD BY ALL GROCERS

S. W. GRIER CO.
1108-4th
Phones: Pacific 2615; Home 3280
SURETY BONDS
GENERAL INSURANCE
BUILDING LOANS

Hambley and Smith Hambley and Smith Hambley and Smith Hambley and Smith Hambley and Smith Hambley and Smith Hambley and Smith Funeral Directors 1570 4th Tels M. 139 Home 1139

Berg Chas, mtrmn S D Elec Ry Co, r 561, 10th.
Berg Chas H (Melvina) tel opr S D Sun, h 1229, 10th.
Berg Edna H, milliner Marston Co, r 2518 India.
Berg Edwd H (Martina) cabtmkr, h 2518 India.
Berg Emma S (wid L O) h 2243, 1st.
Berg Esther H (wid Albt) steno Chamber of Commerce, r 4448 Narragansett av, Ocean Beach.
Berg Harold C, driver Baker & Berg, r 3244, 5th.
Berg Ida N Mrs, fur rms 860 State.
Berg Jas, carp, r 561, 10th.
Berg Julius (Harritte) real est 964, 5th rm 230, h 806 Beech.
Berg J LeRoy, guard Pan Cal Expo, r 119 Beech.
Berg Karl F, baker Sou Cal Bakery, r 812 K.
Berg Minnie, waiter New Palace Hotel.
Berg Ole A, carp, r 121 G.
Berg Otto, baker D E Watterson, r 1434 Bway.
Berg Paul J (Louise), h 119 Beech.
Berg Victor E (N Elizabeth) (Baker & Berg) r 3244, 5th.
Bergas Pedro (Selsa) lab, h 118 S 20th.
Bergath Clara, tchr Central Sch, r 3704 Richmond.
Bergath Ella, steno, r 3704 Richmond.
Bergath Richd O R, h 3704 Richmond.
Bergen Chas (Lottie) gardener Boyle & Darnaud, r 3748 Goldfinch.
Berger Adolph, h 4571 Santa Cruz av, Ocean Beach.
Berger Bethel, tchr Florence Sch, r 3945 Idaho.
Berger Chas P (Rosa M) mason Park Dept, h 2681 Market.
Berger Edwd Rev (Emma V), h 3722 Fairmount av, E. S. D.
Berger Emil, lab Water Dept, r 130 S 28th.
Berger Esther V, r 3722 Fairmount av, E. S. D.
Berger Frank A (Elizabeth M) mason Park Dept, h 2670 I.
Berger Frank M (Luella W) waiter Rudder's Cafe, r 2d and Cedar.
Berger Fred W (Mary H) cementwkr, h 2687 H.
Berger Henry A, hdw 3838, 30th, h 3945 Idaho.
Berger Louis J (Jeanette) barber, h 451, 27th.
Berger Otto, nurserymn K O Sessions, r 1515 W Lewis.
Berger Robt L (Louise), h 4171, 3d.
Berger Theo, watchman, r 423 West F.
Bergerman Solomon (Julia D) (The Leader), r 1745 Ft Stockton dr.
Berges Fannie Mrs, h 3693 Curlew.
Berggren Hulda, maid 804, 26th.
Berggren Tell J (Minnie S) prop Cal Out-of-Door Health Home, 964, 5th rm 431, r Coronado.
Bergh Francis, gardener, r 130 West C.
Bergh Lilly, phone opr, r 2994 Kearney av.
Bergh Mabel Mrs, fur rms 500½, 3d.

Pfahler Buelow & Fisher
=
Commercial Linotype Compositors
=
860 3RD

McNABB HOSPITAL AND SANITARIUM
Situated in Chula Vista, Cal. OFFICE 317 TIMKEN BLDG. Mrs. Emma R. Saylor, MANAGING DIRECTOR

CALIFORNIA COMMERCIAL COLLEGE
7TH, COR. BROADWAY

Bergh Nels P, h 2294 Kearney av.
Berghall Blanche Mrs, music tchr, r 5038 Cliff pl.
Berghall Henri V (Blanche) phys, h 5038 Cliff pl, RFD 4 Bx 182-F.
Berghofer Geo, r 836, 1st.
Bergland Andw, h rear 832 K.
Bergloff Eric (Christina) carp, h 4286 Sierra, E. S. D.
Berglund Eric, lab Benson Lmbr Co, r 614 Market.
Bergman Ernest T, concession Pan Cal Expo, r 1205, 12th.
Bergman Frank, lab Water Dept, r 2755 Newton av.
Bergmann Geo D, gro Castle se cor Chamoune av, E. S. D.
Bergmann Wm C (Martha) lab, r Castle se cor Chamoune av, E. S. D.
Bergren Ethel M, maid 3111, 2d.
Bergstresser Wm H, painter, r 523 G.
Bergstrom Anna, h 4546 Florida.
Bergundthal David C (Kate B), h 2941 California.
Berka Frank V (Theresa) delicatessen 1308, 1st, h 347 Hawthorn.
Berka Gabriella T Mrs, r 347 Hawthorn.
Berkebile Saml L, h 836 Prospect, La Jolla.
Berkeley Clara C Mrs, h 3620 India.
Berkeley Eloise, r 1207, 25th.
Berkley Augusta, maid Hotel Sandford, r 1451 Columbia.
Berkley Stanley C (Lena) painter, 1617 W Lewis, h 1609 same.
Berkley The, Mrs F W Slauson prop, fur rms 1267, 4th.
Berleman Wm A, private U S A Fort Rosecrans.
Berlet Emile (Emily A), h 2124 Ft Stockton dr.
Berlin Max (Ida) tailor 1742, 5th.
Berlin Wm H V (Nellie D) confr, 525 B, r 3835 Front.
Berman Frank (Rosa) tailor, 423 Market and 2d hd gds 532, 4th.
Berman Louis (Anna), h 3787 Albatross.
Berman Meyel, inmate Co Hospital.
Berman Minnie, steno Leighton McMurtrie Co, r 3787 Albatross.
Berna Walter A (Gertrude) tilesetter S D Tile & Woodstone Co, h 2026 Kearney av.
Bernal Ralph A (Adele), h 2212 M.
Bernard Bertha, cigars 1303 K.
Bernard Eliza (wid Louis), r 1231, 11th.
Bernard Eva M, cashr U S Grant Hotel, h 3384, 31st.
Bernard Geo, lab C S Hardy, r Old Town.
Bernard Louis (Grace) clk Alfred Pitman, r 214 Bway.
Bernard Luemma J (wid J E), h 4161 Front.
Bernard Margt, r 3384, 31st.
Bernardini Albt, lab, r 1765 Julian av.
Bernardini Antonio (A Bernardini & Co), r 1765 Julian av.
Bernardini A & Co (Antonio and Peter Bernardini, Bernardo Burdese), whol wines and liquors, 2nd nw cor F.
Bernardini Camillo, appr Schultheiss Bros Co, r 1765 Julian av.

Ross & George
Bookbinders
Blank Book Manufacturers
and Paper Rulers
860 Third

Frye & Smith
Print This Directory
856 Third St. San Diego

The San Diego Union

John Burnham & Company
212-214 TIMKEN BUILDING
REAL ESTATE
LOANS
AND INSURANCE

Ross & George
Bookbinders
Blank Book Manufacturers
and Paper Rulers
860 Third

Pfahler Buelow & Fisher
Commercial Linotype Compositors
860 3RD

Bernardini Carlo, washer S D Elec Ry, r Anna and Orange, E. S. D.
Bernardini Maurice (Julia) cook Robertson & Moores, h 4138 Vermont.
Bernardini Paty (Costanza) lab, h 3521 Sierra av, E. S. D.
Bernardini Peter (Cornelia) (A Bernardini & Co), h 1765 Julian av.
Berndt Charlotte Mrs, delicatessen 1432, 1st.
Berndt Ethel V, r 1432, 1st.
Berndt Herman, h 1432, 1st.
Bernheim Paul, billiards, 832, 4th.
Bernis Peter (Josephine) bakery, 2418 K.
Berrie Malcolm H (Fannie, h 2032, 4th.
Berray Marcus (Sarah A) delicacies, 966, 9th, h 841, 9th.
Berray Marguerite, clk Marcus Berray, r 841, 9th.
Berray Wm G (Martha V) painter, h 3568 I.
Berrie Bernice R, actress concession Pan Cal Expo, r 1240, 12th.
Berrie Malcolm H, guard Pan Cal Expo, r 1440, 1st.
Berry Alex R, candymkr Bishop & Co, r 760, 5th.
Berry Dorothy W, music tchr, r 1537, 2d.
Berry Douglas B (Ruby H) galvanizer Savage Tire Co, h 3922 Florence, RFD 3 Bx 43-H.
Berry Emma J (wid D M) clk, h 224 Beech.
Berry Ethel, nurse, r 1468, 1st.
Berry Faye C, r 3630, 3d.
Berry Francis E, r 2031 Ft Stockton dr.
Berry Garrette K, r 2031 Ft Stockton dr.
Berry Hervey L (Laura E), h 2031 Ft Stockton dr.
Berry Jean M (wid Thos), r 1537, 2d.
Berry John R (Mary S) atty, h 1045, 8th.
Berry Lottie M, dressmkr, 1116 C.
Berry Lou Mrs, asst agt Coronado Ferry, r 226 B.
Berry M Jeanette, phone opr Simon Levi Co, r 224 Beech.
Berry Ossie E, r 2031 Ft Stockton dr.
Berry Saml A (Mary) lab, h 1668 Columbia.
Berry Sarah E Mrs, r 520, 31st.
Berry U Grant (Maud) painter, h n s Woolman av 2 e of S 41st, RFD 3 Bx 60-A.
Berry Wm, electr engr 1024 Union.
Berryman Edwin C (Adella) photo, h 2411 E.
Berryman Elizabeth (wid Chas), r 2848 L.
Berryman Fred (Mildred) framemkr F C Orr, h 4330 Selma pl.
Berryman Rebecca, r 2848 L.
Bersch Chas F, cigarmkr Aug Sensenbrenner, r 413 Bway.
Bertelsen August (Elizabeth) barber 514 Bway, h 1742, 3d.
Bertelsen Ben O, master mariner Coronado ferry, r Coronado.
Bertelson Harold, clk Short & Campbell, r 2036 Julian av.
Bertoldi August, rancher, r Silvio Ruatte.

ORT IRON WORKS
PHONE MAIN 1920
11th AND M

F. W. BRADLEY CO.
FAMILY TRADE A SPECIALTY
TELS: HOME 1157, MAIN 157
Wholesale Wines and Liquors
Prompt Free Delivery
1058 FOURTH ST.

Bertolini Alfd, emp concession Pan Cal Expo, r 173, 15th.
Bertsch Paul (Florence M) gardener, h 3735 Eagle.
BERTSCH & KOENIG, Restaurant and Bakery, Fallbrook, Cal. (See adv Fallbrook sec.)
Besant Annie Lodge Theosophical Society, Mrs Marion Robinson sec, 1023, 7th.
Besgen Jennie A Mrs, h 4504 Anna, E. S. D., RFD 1 Bx 85-E.
Besley Miriam A, tchr Normal Training Sch, r 2309, 5th .
Besone Cesare (Savina) waiter, h rear 1420, 10th.
Besoner Louis, baker, r 1520, 3d.
Besosa Cayetano M (May A) fur rms 858 Front.
Bessac Julia Y (wid H B), r 1304, 24th.
Bessenger Leslie G (Margt) (Butterfield & Bessenger), h 3935 Albatross.
Bessolo Felicia Mrs, bkpr, r 1044 Pasco.
Best Albt P (Bertha) auto opr, r 346, 18th.
Best Chris (Margt) salesmn J C Hurley, h 1848, 2d.
Best Frank G (Frank) lndymn Sanitary Laundry, r Encanto.
Best Geo S, clk, r 2610 San Diego av, Old Town.
Best Harry C (S Ann) photo 3773, 5th.
Best Isabelle Mrs, cook W W McKay, r U S Quarantine Station, La Playa, Pt Loma.
Best Jas F (Katie), h 2472 N.
Best Wm G (Ada F), driver Sanitary Lndy, h 4135 Park blvd.
Bestwick Gordon (Elinor) plumber W C Merritt, h 4320 Campus av.
Beswick Edwd, clk Mrs S M Beswick, r 1970 State.
Beswick Geo E, clk Mrs S M Beswick, r 1970 State.
Beswick John (Mary J) engr, h 4629 Florida.
Beswick Rachel, student State Normal Sch, r 4629 Florida.
Beswick Susan M (wid Geo), gro 1970 State.
Bethard Maud (wid Wm), r 3044 M.
Bethel African M E Church, Rev W H Burnette, pastor 1647 Front.
Bethune Frank M (Isabell S) auditor S D Savings Bank, h 2825 A.
Bethune John A, bkpr S D Sav Bank, h 3825 Udal av, Pt Loma.
Bettencourt Anna V (wid Peter), h 4511 Park blvd.
Bettencourt Jos F, elev opr S D Hotel, r 4511 Park blvd.
Bettencourt Mary S, phone opr, r 4511 Park blvd.
Betterway Products Co, E M Hayes pres, O P Gifford jr sec, J M Ferguson treas, food products, 1502 India.
Bettes John Rev (Nellie E), h 2984 Franklin av.
Bettes Ruth, steno, r 2984 Franklin av.
Bettinger Fredk J (Anna) police, h 2611 Logan av.
Bettini John (Mariana) fur rms 832, 1st.
Bettinson Harry (Harriett E) bldg contr 1433 Golden Gate dr.
Betts Addie M, clk G H Becker, r 312, 29th.
Betts Hiram W (Elizabeth), h 1514 F.

Barney & Barney
Insurance Bonds, Loans Liability Compensation
PACIFIC MUTUAL LIFE INS. CO.
E. P. RIECKER, Agt.
Scripps Bldg.
Rooms 207-209

The Universal Health Association preserves and restores health
1550 3rd

MASTEN & KENDALL
919 Sixth Street, San Diego
Real Estate—Insurance
Money to Loan
House Renting a Specialty

PACIFIC PHONE MAIN 2728
B. H. VREELAND & CO.
409 AMERICAN NAT. BANK BLDG
PUBLIC ACCOUNTANTS

Johnson Connell & Saum
FUNERAL DIRECTORS
LADY ASSISTANT
Seventh and Broadway
TELEPHONES SUNSET, MAIN 158 HOME 1158

Naylor Gem Co.
Jewelers Miners and Cutters of Precious Stones
We have our own mines of Tourmaline, Beryl, Turquois, Hyacinth and Garnet
330 Broadway
U. S. Grant Hotel

Betts Jos W (Anna M), carp, h 312, 29th.
Betts Olola V (wid C W) millinery 1858 Irving av.
Betts Richd, eng Coronado ferry, r Coronado.
Betzler Albt, lab, r 1806 Logan av.
Beurman Wm (Kitty) slsmn, r 1625, 8th.
Beusch Wm (Rose) auto opr, h 4187 Florida.
Bevelheimer John H (Amanda M) carp, h 3746, 30th.
Bevere Oliver F (Zelpha), h Alpine bet Orange and Florence, E. S. D
Beverly John W (Effie A) barber 644, 5th, h 342 West B.
BEVITT EDWIN D (Zay R) mgr Hillcrest Garage and San Diego Roofing Co, h 3914, 3d.
Bevitt Rector, student, r 3914, 3d.
Bevitt Zay R Mrs, music tchr 3914, 3d.
Beyer Adolph (Goldie) dftsmn, h 2461 C.
Beyer Clifford P, window trimmer Ballard & Brockett, r 1431 C.
Beyerle Frank C (Sarah) lab S D Lmbr Co, h 1032 Beardsley.
Beze Victor (Alma) sec-treas Kelly & Beze Co, r 210 Juniper.
Bezk Michl, longshoremn, r 851 W Market.
Biancullo Adeline, r 2272, 4th.
Bible Truth Hall 4176 Texas.
Biccerra Bertha, r 1471 I.
Biccerra B, tmstr Pioneer Truck Co.
Biccerra Costanza (wid Abel), h 1471 I.
Bick Stella G, r 4331 Park blvd.
Bickerton J Harvey (Nannie S), rest 940, 5th and v-pres Mutual Ice & Cold Storage Co, h 1844 Bancroft.
Bickford Arthur W (Martha A) bkpr S F Williams, h 4252 Cleveland av.
Bickford Esther J, bkpr S J Wines Coffee Co, r 4252 Cleveland av.
Bickle Thos B (Eva) chemist Owl Drug Co, h 4828 W Pt Loma blvd, Ocean Beach.
Bicocchi Amelia, seam B J Larrea, r 1241 Bway.
Biddle Earl C (Frances) slsmn Benbough Furn Co, h 2014 Monroe.
Bidwell Chester (Mabel) (S D Feed Mills), h 1405 Dale.
Bidwell Geo M (Mary H), h 3690, 6th.
Bidwell Georgia C, r 4574 Park blvd.
Bidwell Mary J (wid G S), h 4574 Park blvd.
Bidwell Walter J, student Kelsey-Jenney Coml Coll, r 3690, 6th.
Biehl Henry P, lab Water Dept, h 2839 Webster av.
Biehl John B (Florence M) chf engr S D Cons Brewing Co, h 32d and Bay Front.
Biehl Mabel R Mrs, nurse, r 1263, 1st.
Biell Joseph, rancher, r Morris Biehl.
Biell Max, rancher, r Morris Biehl.
Biell Morris (Jessie) rancher, h Grantville, RFD 2 Bx 125-F.
Bieloper Edwd R, mech C R McCormick Lmbr Co, r 1896 Logan av.

FIRE INSURANCE
Fintzelberg & Steinmetz
London and Lancashire Fire Insurance Co.
Orient Insurance Co. of Hartford
Hanover Fire Insurance Co. of New York
759 Sixth Street, Express Block

Wankowski-Osborn Co., Inc.
REAL ESTATE, INSURANCE, SURETY BONDS
Home Phone 1315, Sunset 2029 341-342-343 Spreckels Theatre Building

Bieloper Ralph N, mach, r 1896 Logan av.
Biergel Geo (Lizzie) cementwkr, r 225 F.
Bierman Francis H (Daisy), reporter Union, h 2572 M.
Biever Henry, private U S A Fort Rosecrans.
Biewener Aug H (Florence) v-pres Sou Elec Co, h 930, 22d.
Biewener Henry J, wiremn Sou Elec Co, r 906 11th.
Bifano Sam'l (Josephine) porter McHugh & McMinn, h 1432 G.
Biffel Pearl, maid 4057 Mississippi.
Biffet Tony, asst Agnew Sanitarium.

BIG THREE AUTO TOURS, A G George prop 1028, 4th. (See page 72.)

Bigcraft Alice, r E M Thomas.
Bigcraft Jas W, clk, r E M Thomas.
Bigelow Earl G (Mary) (Childs & Bigelow), h 7769 Eads, La Jolla.
Bigelow Frank E, tmstr Park Dept, r 1605 E.
Bigelow Jas E, r 218, 12th.
Bigelow Jas R, pharmacist Chas Dunnigan, r 1248, 5th.
Bigelow Roy F (Edith M) adv solr S D Sun, h 4628 Florida.
Bigelow Roxana C (wid R R), r 7769 Eads, La Jolla.
Bigerest Jas, clk, r 3864 Thomas av, E. S. D.
Bigger A C, lab Water Dept, r 1230 C.
Biggerstaff Minerva (wid Chauncey), r 3125 Ivy.
Biggs Florence N, phone opr Pac T & T Co, r 724, 21st.
Biggs Harry B, switchbdmn, r 1427 India.
Biggs Harry L, elev opr Watts Bldg, r 724, 21st.
Biggs Mary E (wid G R) prop Thorbus Apts 1430, 7th.
Biggs Otis O, porter San Diego Hotel, r 314 E.
Biggs R Hubert (Edna D) teller First Natl Bank, h 4104 Eagle.
Biggs Valencia A (Maude), h 724, 21st.
Biggs Wm R (Lee Dora) real est, h 4757 Edgware rd, RFD 2 Bx 321.
Bighler Chas, r 729, 7th.
Biglowe G H, r 1544, 4th.
Bigsby Irving R, pres Cal State Land Co, r 1241, 9th.
Bigwood Claud (Olive) gardener, h Waterfront ft Bean.
Bihler John A, h 3665 Pacific av, E. S. D.
Bihler Martha, student State Normal Sch, r J A Bihler.
Bila Nacario (Rosa) lab, h 1226 California.
Bilkey Addie M, student, r 4320 Campus av.
Bilkey Chas L, student, r 4320 Campus av.
Bill Frances (wid Judge), r 943, 10th.
Billadeau Henry (Luanna M) lab Water Dept, h 4362 Proctor pl.
Billing John (Sarah), h 2474 G.
Billings Douglas M (Margt A), h 4756 Marlborough dr, RFD 2 Bx 319-D.
Billings Emma (wid Isaac), h 1218, 10th.

IRWIN & CO.
HAY, GRAIN, FLOUR, MILL FEEDS, POULTRY FEEDS, GRAIN BAGS, WOOL BAGS, SACK TWINE, COAL
Main office FOURTH AND K
PHONES: MAIN 440 HOME 1440

Dairy in Mission Valley
Best Milk and Cream
ALLEN'S DAIRY
R. F. D. NO. 2
BOTH PHONES
MISSION VALLEY

SOUTHERN TRUST AND SAVINGS BANK
ONE OF THE STRONGEST IN THE WEST

LEIGHTON McMURTRIE CO.
320 BROADWAY, U. S. GRANT HOTEL BUILDING
REAL ESTATE
INSURANCE
MORTGAGE LOANS

PHONES:
HOME 1260
MAIN 260
G. C. ARNOLD & SON
Real Estate and Insurance
1312 FIFTH ST.

Pfahler Buelow & Fisher
Commercial Linotype Compositors
860 3RD

BILLINGS FRED M (Billings-Johnson Engineering Co), r 4756 Marlborough dr.
BILLINGS-JOHNSON ENGINEERING CO, (Fred M Billings, Louis R Johnson) 652 Spreckels Bldg, 121 Broadway. (See page 25.)
Billings Mabel, r 4756 Marlborough dr.
Billings Margaret Ella, student State Normal Sch, r 4756 Marlborough dr.
Billings Wm H (Jessie) rest 124 B, r 1219, 1st.
Billingsley Bettie (wid Harry), h 719, 14th.
Billingsley Lorenzo W (May J), h 4526 Mission dr, RFD 2 Bx 305.
Billingsley Nellie E (wid J M), r 742, 14th.
Billon Alfd C (Nettie R), h 1615, 3d.
Billon Nettie R Mrs, prop Costa Vista Apts 1615, 3d.
Billon Roderick J, rancher, r 1615, 3d.
Bills Albt V (Mary A) dentist, r 1513 Grove.
Bilson Annie G Mrs, bakery 1869 Bacon, Ocean Beach.
Bilson Wm G (Annie G) baker A G Bilson, h 1869 Bacon, Ocean Beach.
Bina Manuel (Josephine), lab, h 1412 M.
Binder Alice L (wid W G F), h 1914, 1st.
Binder Frank (Brunner & Binder), r 314 E.
Bindrup Henry, burner F L Hieatt B & T Co, r 1142 Union.
BING WM S (Bessie E) pres Cal Stamp Co (Inc), h 241 W Robinson.
Bingham Ada B, r 4077 Sisson av, E. S. D.
Bingham Frank T, lab, r 469, 7th.
Bingham Herbt O, meatctr C S Hardy, r 940 C.
Bingham Kate E, h 4077 Sisson av, E. S. D.
Bingham Saml M (Elizabeth) prop Boston Store, h 2865 Albatross.
Bingle Elizabeta, maid U S Grant Hotel.
Bingley T H, h 2230 Albatross.
Binkley Ernest, r 1410 C.
Binkley Freda M Mrs, r 4627, 42d, RFD 4 Bx 156-H.
Binkley Leon L (Minnie), h 1410 C.
Binkley Minnie Mrs, dressmkr 1410 C.
Binkley Theophil, carp, r 4340 Greenwood, Old Town.
Binnard Morris (Minnie) atty 1007, 5th rm 404, r 1002 Robinson av.
Binney Fred A, real est 1041, 7th.
Binum Margt J (wid Edrington), r 2721 C.
Bipostol Louis, fish pdlr, h w s Atlantic 4 N of Emory.
Birch, see also Bertsch and Burch.
Birch G Hubert, U S N, r 2861 E.
Birch Walter jr., sec Harris Seed Co, r 2861 E.
Birchall John, barber Albt Baker, r 726 F.
Birchby H Gough Rev (Helen) pastor First Presbyterian Ch (La Jolla), h 349 Prospect, La Jolla.
Birchett Judson, washer Wm Wilson, r 932, 1st.

PARADISE VALLEY SANITARIUM
NATIONAL CITY, CAL.

H. A. CAMERON CO. INSURANCE BONDS
THE OFFICE OF EFFICIENCY UNION BUILDING
PHONES--MAIN 4953 HOME 1788

Birchley Nellie A, student State Normal Sch, r 4117 Georgia.
Bird, see also Byrd.
Bird Albt E, stablemn J M Mackey, r 543, 7th.
Bird Alex L (Mary E), agt Union Ice Co, r Coronado.
Bird David, cook J E Beal, r 1951 National av.
Bird David W, clk C A Hengehold, r National City.
Bird Everett S, baker G P Wilkinson, r 3839, 5th.
Bird Geo E (Margt S), h 2475 E.
Bird Geo W, asst Bkpr Union Ice Co, r Coronado.
Bird Henry P (Gertrude) drftsmn Spreckels Co, h 2100, 1st.
Bird Mary L, student, r 2475 E.
Bird Oliver E, r 1334, 7th.
Bird P Douglas (Nellie E) music tchr 1636 Dale.
Birdsley Emma C (wid Henry) fur rms 5493 University av, E. S. D.
Birdsall Francis M (Rilla) sec Ingle Mfg Co, h 3136 Granada.
Birdsall Robt B, clk Pac T & T Co, r 3136 Granada.
Birkel John (Henrietta) condr S D Elec Ry, h Los Pinos av 2 E of San Miguel, Sierra Vista, RFD 3 Bx 6.
Birkhauser Marcia G Mrs, Christian Science pract, 121 Bway rm 577, r 901, 10th.
Birmingham John, firemn S D Fire Dept, r 1008 Ash.
Birmingham Michl (Cath) lab Water Dept, r 1067, 11th.
Birrell Alex H (Claire W) ins agt, h 3799 Ibis.
Birt John C (Emma) carp, h 2267 Logan av.
Bisbie Frank E, lab C E Greaser.
Bisbey Geo, pressmn Labor Temple Press, r 735, 2d.
Bisby Frances L, r 514 W Ivy.
Bisby Wm W (Carrie F) real est 1025, 4th rm 327, h 514 W Ivy.
Bischoff Harry, driver, r 2963 J.
Bischoff Henry J (Bischoff & Thompson), r 344 A.
Bischoff Peter (Rosa), h 2963 J.
Bischoff & Thompson (H J Bischoff, A M Thompson) attys 520 E rms 709-710.
Biseo Juana, lndrs S D Steam Lndy, r 1936 State.
Bishop Anna A Mrs, waiter David Hersh, r 937, 5th.
Bishop Belle Mrs, fur rms 1106 F.
Bishop Bert (Nellie B) rancher, h 2341 Irving av.
Bishop Beth V, bkpr Brunswig Drug Co, r 1471, 8th.
Bishop Chas (Belle), h 1106 F.
Bishop Chas H, watchmkr H M Funk, r 1038 E.
Bishop Chas R, clk, r 935 Bway.
Bishop Earl R (Lottie), lino Tribune, h 3665 Indiana.
Bishop Harry T (Jeanne) reporter S D Sun, h 925, 26th.
Bishop John E (Lavinia), h 2170 Harrison av.
Bishop Lottie E, emp concession Pan Cal Expo, r 3665 Indiana.
Bishop Magdalena (wid Thos), h 7825 Herschel av, La Jolla.

W. P. Fuller & Co.
PAINTS
OILS
GLASS
DOORS
SASH
MIRRORS
STAINS
VARNISH
7th and F

Frye & Smith
Print This Directory
856 Third St. San Diego

The Companies Represented by Kettner & Salmons, THE INSURANCE MEN
Have loaned over half a million dollars in San Diego.
PACIFIC 244. HOME 1344 TIMKEN BUILDING

CALIFORNIA IRON WORKS
INCORPORATED
PHONES, HOME 1336, SUNSET 1336
FOOT OF SEVENTH STREET, SAN DIEGO, CALIFORNIA

ENGINEERS, FOUNDERS, MACHINISTS
STRUCTURAL IRON AND STEEL CONTRACTORS
FREIGHT AND PASSENGER ELEVATORS

M. F. ZENT
Insurance

Fire
Accident
Liability
Plate Glass
Automobile
Live Stock
Burglary
Elevator
Rent
Surety Bonds

207
AMERICAN NAT'L
BANK BUILDING

Pfahler Buelow & Fisher

Commercial
Linotype
Compositors

860 3RD

Bishop Mary (wid T A), r 1267, 18th.
Bishop Oscar F (Mary), h 4519 Bermuda av. Ocean Beach.
Bishop Phoebe (wid Wm), h 4162, 1st.
Bishop Ray C, clk Hamilton's, r 1835 Bway.
Bishop Walter C (Maybelle), police, h 3938 Idaho.
Bishop Wm, foremn S D Elec Ry, r 800, 9th.
Bishop Wm E (Nancy E), jeweler 532 E, h 1246 E.
Bishop Wm F, gardener A S Bridges, r 759, 17th.
BISHOP WYATT P (Henrietta) real estate 44 Lawyers Bldg, 919 4th, h 1471, 8th.
Bishop W J, tmstr, r 830 G.
BISHOP & CO, Chas A Small mgr, cracker and candy mfrs, West Market (H) ne cor Columbia.
Bishop's School The (Scripps Foundation), Margaret Gilman prin, Prospect, La Jolla.
Bisone Cesar P, waiter Sargent Bros, r 1420, 10th.
Bissell Danl L, civ eng 533 F rm 5, h La Mesa.
Bissell Henrietta Mrs, h 715 Evans, Ocean Beach.
Bissell Shelton Rev (Charlotte) pastor Union Congregational Ch of La Jolla, h 1461 Ravina av, La Jolla.
Bissmeyer Bertha, r F A Bissmeyer.
Bissmeyer Emma, r F A Bissmeyer.
Bissmeyer Frank A (Maria) rancher, h Garfield av S Chollas Valley, RFD 3.
Bissmeyer Werner G, rancher, r F A Bissmeyer.
Bitinis Angelo (Harita), h 1712 National av.
Bittaker Henry F (Winifred P) auto tire repr 1256, 4th, h 4095 Jackdaw.
Bittle Elbert M, carp, r 3669 Wabash av, E. S. D.
Bittle Geo H (Belle J) lab Water Dept, h 4725, 42d, RFD 1 Bx 67-D.
Biven Nova, clk Union, r 831 Bway.
Bixler Arthur B (Sarah A), h 225 Date.
Bixler Bertha M, steno Ed Fletcher Co, r 225 Date.
Bixman Wm A (Annie K), mtrmn S D Elec Ry, h 4663 Alabama.
Bjarnason Stein (Eva) bkpr Rubins Furn Co, h 1732 G.
Bjarnson Stephen (Jennie) (Barnson Realty Co), h 4485 Rhode Island.
Bjork Elna C, phys, r 2166 Logan av.
BJORNSTAD J HERMAN (Dagmar A) (Dixie Lumber & Supply Co), h 3783 Grim av.
Blabon Bert, hlpr S D & S E Ry, r National City.
Black Abram H S, bkpr S D Cons G & E Co, r Coronado.
Black Arthur E, opr concession Pan Cal Expo, r 2828 University av.
Black Chas, lab, r 557, 16th.
Black Cleveland, baker, r 557, 16th.
Black Cora J Mrs, clk Whitney & Co, r 4238 Bradt, E. S. D.

LOUIS KIRSHBAUM
GRAND PRIZE 1899 FOR SUPERIOR TAILORING
HIGH GRADE LADIES' AND GENTS' TAILOR
BOTH PHONES 414 B STREET

CHAS. F. O'NEALL
529 BROADWAY Phones: Home 3590, Main 252
LOANS
REAL ESTATE
FIRE INSURANCE

Black Edwd N (May L) steno, h 530 Ash.
Black Edwin J, engr, r 3725 Georgia.
Black Emil C (Jessie S) phys 3872, 5th.
Black Geo, bootblk, 3d se cor F, r 562, 4th.
Black Geo V, clk Western Metal Supply Co, r 3927 Utah.
Black Gladys, r 3927 Utah.
Black Henry W (Cora J) meatctr C S Hardy, h 4238 Bradt av, E. S. D.
Black Isaac (Eudora E) gro 1017 F.
Black Jas A S (May) blksmth S D Cons G & E Co, h 440, 14th.
Black Jas T (Mary), h 1929, 30th.
Black John (Rosetta) carp, h 423 West F.
Black John D, h 1212 Hunter.
Black John F (Hazel) mtrmn S D Elec Ry, h 2226 Madison av.
Black, John I, r 2650, 2d.
Black John J (Edith), slsmn, r 2828 University av.
Black John J, lab Water Dept, r 1206, 5th.
Black Leona Mrs, r 1520 Fern.
Black Leonard P, wrapper C S Hardy, r 912, 13th.
Black Lillia B (wid H C), h 4537 Park blvd.
Black Lillian F, student, r 4537 Park blvd.
Black Marion T, emp concession Pan Cal Expo, r National City.
Black Mary A (wid John B), h 557, 16th.
Black May L Mrs, actor, r 530 Ash.
Black Minnie, optometrist, r 4417 Alabama.
Black Myrtle M Mrs, milliner F L McLeod, r 811, 25th.
Black Pauline T, tchr Normal Training Sch, r 3582, 4th.
Black Peter McD (Mary) foremn Campbell's Planing Mills, h 3054 Main.
Black Saml T, member City Board of Education, h 3582, 4th.
Black Thos C, condr S D Elec Ry, r 572, 15th.
Black Thos M (Minnie), h 525 Kalmia.
Black Wm B (Gertie), h 4333 Mississippi.
Blackburn Albt (Clara I) lab, h rear 2718 Boston av.
Blackburn Chester A, bartndr Metropolitan Club, r 417 Market.
Blackburn Sadie Mrs, r 907 A.
Blackburn Thos J, h Old Town.
Blacker Frank W, harnessmkr Water Dept, h 914 Beech.
Blackledge Ethel I Mrs, h 1631, 30th.
Blackledge Roy T, slsmn W P Fuller & Co, r 867, 10th.
Blackmar Luella E, artist, h 1121 E.
Blackmar Luella M, tchr, r 1044, 7th.
Blackmer Chas H, h 3175 Bay av.
Blackmer John K, violin mkr 4851 Newport av, Ocean Beach.
Blackmer Lewis W, photo, r 3175 Bay av.
Blackmer Millie Mrs, h 405, 17th.


MUEHLEISEN TENT AND AWNING CO.
Manufacturers of
Tents
Awnings
and Covers
Flags, Sails and Camp Furniture
753-755 Fourth Street
Both Phones

Frye & Smith
Print This Directory
856 Third St. San Diego

The Thiel Detective Service Co.
F. R. CLAYTON Manager
PHONE SUNSET MAIN 2350
Los Angeles Office, Suite 926 Washington Bldg.
PHONE HOME A 2844

SAN DIEGO TITLE GUARANTEE COMPANY CAPITAL STOCK $250,000.00
"EVERYTHING IN THE TITLE LINE"
L. O. HARVUOT, PRES., CHAS. W. AMOS, SEC'Y. COR. 2nd AND BROADWAY Spreckels Theatre Bldg

Home 4328
Pacific 1478

ROOD-PETERS COMPANY
Real Estate and Loans
Bonds
Insurance
Workmen's Compensation
603 AMERICAN NATIONAL BANK BUILDING
San Diego, Cal.

Pfahler Buelow & Fisher

Commercial Linotype Compositors

860 3RD

Blackmore Chas A (Mary), h 1663, 5th.
Blackmore Chas W, r 1663, 5th.
Blackmore Donald M, clk L A Times, r 1663, 5th.
Blackmore Harold J, sls mgr Davies-Leavitt Co, r 1663, 5th.
Blackwell Brice M (Helen) cigars 864, 4th, h rear 4485 Utah.
Blackwell Danl W (Birdie) (Blackwell & Meyers), h 4337, 28th.
Blackwell Geo, painter, r 719 Columbia.
Blackwell John, clk Hotel Panama.
Blackwell Jos R (Mary E), h 1421 Grove.
Blackwell Mary E Mrs, music tchr, r 1421 Grove.
Blackwell Thos, r St Joseph's Hospital.
Blackwell & Meyers (D W Blackwell, C M Meyers) bldg contrs, 648, 4th.
Blade Isaac P (Emma M) clk, h 3636, 30th.
Blaine Lola Mrs, dressmkr Mrs Katherine Pomeroy, r 101 Juniper.
Blair F Alfd (Ida) lab Water Dept, h 3926 Eta.
Blair Gertrude A Mrs, artist, h 5045, 38th.
Blair Robt, h 3720, 1st.
Blair Robt J, supt Union Title Co, h 2712 Granada av.
Blair Thos P (Elizabeth H) sec-treas Toms & Blair Sheet Metal Co, h 3580, 4th .
Blair Wm E, probation officer Court House, r 1334, 7th.
Blaisdell Augustus H (Mabel M) carp, h 3770 Daley, E. S. D.
Blake Alfd S (Maude C), h 4330 Eugene pl, RFD 4 Bx 168-M.
Blake Apartments, C H Richardson prop 401 Spruce.
Blake Dean (Helen M) observer U S Weather Bureau, Federal Bldg, h 128, 26th.
Blake Dena Mrs, r 2060 Kearney av.
Blake Edgar S (Margt) rubber wkr Savage Tire Co.
Blake Elsie F, tchr Florence Sch, r 4276 Cleveland av.
Blake Florence L, student State Normal, r 4276 Cleveland av.
Blake Grace F, nurse Agnew Sanitarium.
Blake Henry T (Cornelia) clk New Palace Hotel, r 1815, 3d.
BLAKE JOSEPH L, mortgages and loans and real estate, 1221, 31st, h same.
Blake Jos P (Cath), h 1221, 31st.
Blake Leona, cook Alhambra Cafe Pan Cal Expo, r 1248, 5th.
Blake Lucius E (Dora E) cigarmkr A Sensenbrenner, h 3154 M.
Blake Margt M, r 1221, 31st.
BLAKE, MOFFITT & TOWNE, H M Foulkes mgr wholesale paper 502 Union Bldg 235 Broadway.
Blake Robt W (Freda M), h 3520 Granada av.
Blake The, Annie La Rue prop fur rms 207 Market.
Blake Walter T (Ella H), h 3726 Kansas.
Blakely Jos H (Martha), h 3945 Oregon.
Blakeney Heberden B (Genevieve M) carrier P O, h 4012 Mississippi.

STEINWAY PIANOS
VICTOR TALKING MACHINES
GRAY MAW MUSIC CO. INC.
EVERYTHING IN MUSIC
BOTH PHONES
1256-1260 FIFTH ST.

W. F. LUDINGTON CO.
234-235 SPRECKELS BLDG.
GENERAL INSURANCE AND SURETY BONDS
MARINE INSURANCE

Blakesley Clarke F (Hattie B) electr Benbough Furn Co, h 3033, 4th.
Blaksley Frank E, sergt U S A Fort Rosecrans.
BLANC FRANK L (Ella E) general merchandise, garage, truck and stage line Foster to Julian, Julian, Cal, r same. (See Adv. Julian Sec.)
Blanc Henry (Jennie) shoemkr, h 443, 12th.
Blanchard Benj F (Ella G) barber C A Danis, h 3852 Wabash, E. S. D.
Blanchard Cora Mrs, gro 5935 University av, E. S. D.
Blanchard Ernest C, lab, r rear 3878 Wabash av, E. S. D.
Blanchard Ira L (Cora) clk, h 5935 University av, E. S. D.
Blanchard Marie Mrs, waiter Crane's Cafe, r 1205, 12th.
Blanchard Natrina, cigars 1319, 5th, r 1357, 4th.
Blanchard Wm C, lab, h rear 3878 Wabash av, E. S. D.
Blanchard Wm F (Marie) waiter Sargent Bros, h 1205, 12th.
Blanchard Wm J, waiter Sargent Bros, r 1205, 12th.
Blancharde Mary E (wid Saml A), h 1307, 12th.
Blancheri Leon, tailor Ballard & Brockett, r 3728 Idaho.
Blanchet Geo A (Grace C) rest 319 Plaza and prop Hotel Crane, r 1127, 5th.
Blanckenburg Emil (Emily) pres Kelp Products Co, r 2710 Canyon, Roseville.
Blancho Jose (Mary) lab C S Hardy, h 2336 Moore, Old Town.
Blancho Paul, tmstr, h 1317 K.
Blancho Policarpo (Joaquira L), h 2861 B.
Blancho Santiago (Lucia), h 1914 India.
Bland M Virginia Mrs, waiter Lucille Spinney, r 1345, 5th.
Blanke Adolph, h 904 Bush.
Blankenburg Chas W, millmn Benson Lmbr Co, r 561, 10th.
Blankenburg Katheryn, pres Daughters of Confederacy, r 3685, 8th.
Blankenburg R Fred (Kathryn) asst mgr S D Glazed Cement Pipe Co, h 3685, 8th.
Blankenhorn Wm F, h 3050 Works av.
Blankenship Anna Mrs, r 2545 Front.
BLANKENSHIP BOB (Byrd C) clothing and men's furnishings, 1051, 5th, h 142 W Laurel.
Blankenship Robt, auto opr, r 1055, 5th.
Blankinship Jas P (Maria D), h 2767 Marcey av.
Blaser Werner (Blanche) reprmn Eastern Rad & Lamp Shop, h 1241, 9th.
Blatchford Wm, lab Water Dept.
Blatt Vern S (Mary E), h 3021 L.
Blattner Wm, lab Water Dept, r 843, 4th.
Blatz Louise C, steno Washington State Bldg Pan Cal Expo, r1450, 4th.
Blay Alice M, clk Marston Co, r National City.

Ross & George
Bookbinders
Blank Book Manufacturers
and Paper Rulers
860 Third

Frye & Smith
Print This Directory
856 Third St. San Diego

Hartwell Electric Co.
955 SIXTH STREET

Motors and Dynamos
Sold, Rented and Repaired

An Accident is not Always a Disaster
If you have FIRST called on
NEAL & HOME
625 E St.

Pfahler Buelow & Fisher
=
Commercial Linotype Compositors
=
860 3RD

Blaydes Julia R (wid W C), h 3713 Colonial av, E. S. D.
Blecha Chas, cabtmkr S D Furn Mfg Co, r National City.
Bledsoe Ethel Mrs, steno Savage Tire Co, r 1846 I.
Bledsoe Henry R (Mae) v-pres Frevert-Bledsoe Furn Co, h 1344 Granada av.
Bleeker Abraham, sheet metal wkr Bleeker-Nelson Mfg Co, r Ocean Beach.
Bleeker C W, r 815, 3d.
Bleeker David, sheet metal wkr A McAllister Sheet Metal Wks, r 719, 18th.
Bleeker Glenn H, clk P O, r 815, 3d.
Bleeker Jos (Lean J) Bleeker-Nelson Mfg Co, h 719, 18th.
Bleeker Louis (Carrie) sheet metalwkr Bleeker-Nelson Mfg Co, r 2142, 5th.
Bleeker-Nelson Manufacturing Co (Joseph Bleeker, George Nelson) cornice mfrs 640 Market.
Bleeker Rose, phone opr, r 719, 18th.
Bleifuss Otto H (Mary C) prop El Dorado Apts, h 2229, 2d.
Bleifuss Roy F (Ruth K) dep mgr Park Grable Inv Co, h 3710 Kite.
Bleil Caroline E (wid P C), h 1715 Fern.
Blesch Geo F (Emma) clk Marston Co, h 4173 Cleveland av.
Blethen Arthur E (Jennie B) clk, r 1345, 5th.
Blethen Jennie B Mrs, prop Hotel Arno, r 1345, 5th.
Blethen Persis B (wid J B), r 1250, 14th.
Bley Conrad (Gertrude) carp, h 3126 Logan av.
Bley Conrad (Lena) lab Water Dept, h 1350 Main.
Blial Kate F Mrs, r 4316 Hermosa Way.
Bliss Chas F, barber, h 4069 Arizona.
Bliss Dwight A (Anna) chief clk Co Bd of Supervisors, h 3336 Dale.
Bliss Fred A (Jennie M) clk Santa Fe, h 3982 Park blvd.
Bliss Reuben A, clk First Natl Bank, r 114 Stockton.
Bliss Wetmore H (Emma) lab Water Dept, h 114 Stockton.
Bliss W F (Eleanor B) dean State Normal Sch, h 1435 Meade av.
Bliven Marion H, r 1221, 25th.
Blochman Abraham (Marie), r 3339, 1st.
Blochman Lucien A (Haidee G) pres Security Commercial & Savings Bank, h 3260, 1st.
Block Aug H, carp, h 4660 Boundary.
Blocker Annia E Mrs, h 1711 Columbia.
Blocker Grace L, music tchr, h 4077, 32d.
Blodgett Clark A (Ettie M) clk, h 3785, 3d.
Blodgett Edwin H (Margt L) guard Pan Cal Expo, h 1518 Meade.
Blodgett Flora B (wid J T), r 1212 Johnson av.
Blodgett Frank E, tmstr Swift & Co, r 845, 11th.
Blodgett Marshall F, emp concession Pan Cal Expo, r 1518 Meade av.
Blodgett Minnie Mrs, h 845, 11th.

PHONE MAIN 4312
A. D. PIERSALL
INSURANCE

CALL AND SEE ME AT 855 FIFTH STREET

PHONE MAIN 4312
A. D. PIERSALL
INSURANCE

HEMSTOCK & DAVIS, FUNERAL DIRECTORS
1752 FOURTH ST. PHONES, MAIN 2634, HOME 1913

Blodgett Nina A, r 1518 Meade av.
Bloedt Arnold, sec and treas Mission Brewing Co, r 105 Hawthorn.
Bloemen Geo O (Mary E), h 1450 Market.
Bloemen Herbt L, driver W F & Co Exp, r 1450 Market.
Bloemen Mary E Mrs, gro 1450 Market.
Bloeser John S, prop Haddon Hall Hotel, r 1334, 7th.
Bloess Rudolph G (Caroline) (Bloess & Kullmann), h 2061 Franklin.
Bloess & Kullmann (R G Bloess, Karl Kullmann) props City Ornamental Iron, Wire and Brass Wks, 2673 N.
Blohm Mary Mrs, nurse 616, 18th.
Blohm Claus J (Mary) lab Water Dept, h 616, 18th.
Blondel Wm (Violet E) (Blondel & Milch), h 1231 Russ blvd.
Blondel & Milch (Wm Blondel, Mrs. Ida Milch) rest 1231 Russ blvd.
Blood Florence C Mrs, r 950, 9th.
Blood Fred G (Emma) atty 964, 5th rm 204, h 4025 Bradt, E. S. D.
Blood Nathan (Mary) metermn S D Cons G & E Co, r 235 Pardee.
Bloodgood Flora Mrs, matron Children's Home, r 16th ne cor Ash.
Bloodgood Wm G (Beatrice M), r 4732 Panorama dr.
Bloom Bert J, engr Premier Packing Co.
Bloom Edwd F (Lillian W) mgr Olaf Nelson, h 4452 Texas.
Bloom Fritz, hlpr S D Cons G & E Co, r 3370, 31st.
Bloom John, r 3370, 31st.
Bloom Naomi (wid Luther) nurse, h 4050 Epselom.
Bloomquist Frank G, waiter Rudder's Cafe ,r 770, 21st.
Blossom Ralph F (Blanche), r 4330 Louisiana.
Blot Ethel, r 3157 Ivy.
Blot Victor (Augustine), h 3157 Ivy.
Blount Chas, lab Water Dept, r 544, 20th.
Blount Matilda, h 1041, 7th.
Blue John D, slsmn F W Bradley Co, r 412 Beech.
Blue Mouse Cafe Co, H D Barasch mgr 517, 4th.
Blue Stella R Mrs, dressmkr, h 1027, 20th.
Bluemel Anna, r 2254 N.
Blues Chas G, clk S D Cycle & Arms Co, r 417 E.
Blum Jos, lab, h Menlo se cor Chatham, E. S. D.
Blumberg Abraham (Sophie) dry gds 721, 5th, r 4040 Alameda pl.
Blume Fred G (Lucy) printer J H Harbs, h 4548 Georgia.
Blumer Howard L, bkpr N O Nelson Mfg Co, r 2811 Webster av.
Blumer Louis (Louise), h 2811 Webster.
Blumer Walter J, lab, r 2811 Webster av..
Blumfeldt Max, musician, r 1754, 2d.
Blumquist John F, r 1264, 9th.
Bluxome Olive L Mrs, artist, h 224 B.
Blythe Lizzie, r Mission Valley.
Blythe Wm J, corporal U S A Fort Rosecrans.
Boach Frank (Tillie), h 1233 Hendricks av.

Ross & George
Bookbinders
Blank Book Manufacturers
and Paper Rulers
860 Third

Frye & Smith
Print This Directory
856 Third St. San Diego

CANDIES LIGHT LUNCHES
KEMP'S SODAS
209-211 BROADWAY

The Underground Geography of San Diego is no pipe dream to
R. G. TREFZGER THE HEIGHTS PLUMBER 1405 University Ave. He is a pioneer and knows the lay of the pipe and can save you money
TELEPHONES HILLCREST 368, HOME 9426

J. C. Packard
BOOK STORE and PRINT SHOP
CIRCULATING LIBRARY
831 SIXTH ST.

Pfahler Buelow & Fisher
Commercial Linotype Compositors
860 3RD

Boag Margt, nurse 1770 Logan av.
BOAL JOHN E (Mary D) pres S D Glazed Cement Pipe Co, r National City.
Boal J Mills (Alma L) phys and surgeon, h 471 Westbourne av, La Jolla.
BOARD OF EDUCATION, CITY see City Board of Education.
BOARD OF EDUCATION, COUNTY see County Board of Education
BOARD OF HEALTH OFFICE, Dr F H Mead, health officer City Hall, 3r floor.
BOARD OF PLAYGROUND COMMISSIONERS, Rev H B Bard pres, Frank S Marsh supt, 320 McNeece Bldg, 432 F.
Board Wm J (Board & Edwards), r 325 B.
Board & Edwards (W J Board, R E Edwards) confy 245 Bway.
Boardman Geo E (Mildred H) cashr Lion Clothing Co, h 1128, 26th.
Boardman Harry, h 2120, 1st.
Boardman Harry G (Jeanette M) concession Pan Cal Expo, h 3809 Herbert.
Boardman Jas W (Margt M) r h 4514 Maryland.
Boardman Nellie N Mrs, server Morgan's Cafeteria, r 3972 Cleveland av.
Bobbio Carmel, student Kelsey-Jenney Coml Coll, r Old Town.
Bobbio Peter (Amelia) lab C S Hardy, r Old Town.
Bobo Stephen N (Grace S), r 522 Pennsylvania av.
Bobrski Jos, r 4686 Mississippi.
Bobzien Chas, rest 646, 4th, r 1434 Union.
Bobzien Henry, cook Chas Bobzien, r 1434 Union.
Bodach Chas A (Bertha) carp, h 4338 University av, E. S. D.
Bode Anna, lndrs, r 1559 Union.
Bode Fredk A, foremn Park Dept, r 1346 Birch.
Bode Rudolph, sec Russ Lmbr & Mill Co, r San Francisco.
Boden Anna, r 2630 N.
Boden Edwd, r 2630 N.
Boden John (Nellie) lab Water Dept, h 2630 N.
Boden Sarah, solr, r 3931 University blvd.
Boden Wm, lab Water Dept, h 2432 M.
Bodendeck Wm, driver Union Ice Co, r 214, 5th.
Dodenot H E, surveyor, r 106 F.
Bodewig A, h 725, 2d.
Bodfish Jos D (Emma) auto opr, r 1869 Moore.
Bodill Ellen (wid John), h 1141, 15th.
Bodill Martha, r 1141, 15th.
Bodine Frank (Margt), h 457, 12th.
Bodine Horace A (Helen) slsmn E M Roberts, r National City.
Bodine Jennie (wid Marshall) nurse, r 3682 Georgia.
Bodley John W (Virgine A) acct, h 4060 Ingalls.
Bodnar Mihal, private U S A Fort Rosecrans.

SAN DIEGO TILE & WOODSTONE CO.
Contractors and Jobbers in all kinds of Floor, Wall and Mantel Tile
EXCLUSIVE AGENTS FOR WOODSTONE in San Diego and Imperial Counties
DISPLAY ROOMS, OFFICE AND WAREHOUSE: 758 FRONT ST.
MAIN 4871

If it's building material you want, see **THE DIXIE LUMBER AND SUPPLY CO.**
WE SELL EVERYTHING TO BUILD ANYTHING
BOTH PHONES UNIVERSITY AVE. AND OHIO ST.

Bodsky Morris (Celia) pawnbroker 425 F, h 1845, 1st.
Bodwell C Thos, r 817 B.
Boe Anders G (Ida G) carp, h 2141 Columbia.
Boeckh Fredk, student, r 1468, 1st.
Boeckh Pauline Mrs, housekpr 1468, 1st.
Boegeman Ethel M, clk F W Woolworth Co, r 1505 M.
Boegeman Frank (Margt) bricklyr, h 1505 M.
Boegeman Margt A, clk F W Woolworth Co, r 1505 M.
Boegeman Wilbur, driver Sanitary Ice Cream Co, r 1505 M.
Boegen Julia C, packer Citrus Soap Co, r 3937, 8th.
Boegen Louis (Kate) carp S D Furn Mfg Co, h 3937, 8th.
Boehlke Frederick, student, r 2244 L.
Boehlke Marie, r 2244 L.
Boehlke Mathilda, r 2244 L.
Boehlke Wm F (Bertha) cement wkr, h 2244 L.
BOEHMER ANTHONY L prop Eagle Drug Co, 5th se cor F, h 2035 Broadway.
Boehrig Geo F (Pearl B) pres and mgr Johnson Cigar Co, inc, h 3350, 5th.
Boehrig R Clifford (Ruth F) tmstr Pioneer Truck Co, h 1314 E.
Boettcher Emma, maid 440 Cedar.
Boezeski John, waiter, r 742 Market.
Bofink Chas ,h 2271 Front.
Bogard Danl A, auto opr Merchs Spl Dely, r 4551, 46th.
Bogard Miller M, clk, r 4551, 46th.
Bogard Verner E (Gertrude T) bkpr S D G & E Appl Co, r 4551, 46th RFD 2 Bx 110-H.
Bogardus Byron F (Kittie), h 129, 20th.
BOGARDUS CHARLES C (Bessie) (Auto Painting Co), "If it is anything in painting we do it" 1725 C, h 2138 Ft Stockton dr.
Bogardus Fred J (Mayme E) slsmn Escondido Valley Land & Planting Co, h 2229, 2d.
Bogart Elwood S (Maude L) real est, h 214 S Fiske.
Bogart Elizab J (wid E F), r 4565 Campus av.
Bogeman Wilbur, driver Sanitary Ice Cream Co, r 1505 M.
Bogert Jesse, steno J W West, h 4268 Ibis.
Boget Chas C, h 3821 Alpha.
Boggeln Alfd C (Lily A) lab, h 4412 Utah.
Boggeln Ewart, messgr P C S S Co, r 4412 Utah.
Boggeln Isabel, tchr Logan Heights Sch, r Coronado.
Boggs Alex W (Kath F) clk Strahlmann-Mayer Drug Co, h 1915, 4th
Boggs Mary E (wid Jos O), h 3540, 5th.
Boggs Nydia L, r 3540, 5th.
Boggs S E Mrs, r U S Grant Hotel.
Boguslav Freda, maid 1736, 6th.
Bohan Dennis D (Grace H) auto opr, h 121 Pennsylvania av.

Ross & George
Bookbinders
Blank Book Manufacturers
and Paper Rulers
860 Third

Frye & Smith
Print This Directory
856 Third St. San Diego

TIP-TOP AND KLEEN MAID BREAD
MANUFACTURED BY **SNOWFLAKE BAKING CO.**
HOME 1047 MAIN 47
SOLD BY ALL GROCERS

THE BARKER-GILMORE SPORTING GOODS COMPANY 1118 FOURTH STREET

Hambley and Smith Hambley and Smith Hambley and Smith Hambley and Smith Hambley and Smith Hambley and Smith Hambley and Smith Funeral Directors 1570 4th Tels M. 139 Home 1139

Bohan Flora L, r 121 Pennsylvania av.
Bohannan Cath M, r 3407 Lemon Grove blvd.
Bohannan Mary E (wid W H) h 3407 Lemon Grove blvd.
Bohannan M Ione, r 3407 Lemon Grove blvd.
Bohannon Frank P (Lulu A) carpetlyr Frevert-Bledsoe Furn Co, h 4470 Daley av, E. S. D., RFD 2 Bx 306-A.
Bohlen Wilson H (Clara E) carp, h 4640 Gilmore pl, RFD 2 Bx 109-P.
Bohme Chas F, clk, r 332 F.
Bohn Katherine, student, r 1965 Sunset blvd.
Bohrer Nancy E, h 1540, 5th.
Boichot Francis (Mary) elec sergt U S A Fort Rosecrans.
Boies Margt V (wid Morse), h 4020, 3d.
Boillot Chas E (Josephine) janitor S D Elec Ry, h 717 Sampson.
Boillot Edmond A (Mae L) carp, h 4395, 34th, RFD 4 Bx 140-S.
Boisseree Pierre (Mary) police, h 4070 Kansas.
Bokorac Rado, lab, r 5102 Del Monte av, Ocean Beach.
Bolan Bertha M Mrs, r 2105 Irving av.
Bolan Michael, r 944 India.
Boland Micajah (Elizabeth) surgeon U S N, h 3848, 4th.
Boland Thos (Ella E) sergt U S A, r 1234 Union.
Bolbrugge Carl E (Clara), h 3662 Indiana.
Boldrick Geo F (Beatrice) slsmn Evans-Boldrick Shoe Co, h 4061 Randolph.
Boldrick John E, sec-treas Evans-Boldrick Shoe Co, r 4232 Arden Way.
Boldrick Thos (Eliza), h 4232 Arden Way.
Boldrick Wm T (Flossie E) v-pres Evans-Boldrick Shoe Co, h 4561 Arguello.
Boldt Gertrude (wid L F), h 4178 Highland av, E. S. D.
Boles B Frank (Bessie) lab Water Dept, r 3324 J.
Boles Lulu A, steno S D Army & Navy Academy, Pacific Beach.
Boles Thos G, cook U S A Fort Rosecrans.
Bolger Helen, r 3936 Woolman av.
Bolin Harry D (Louise) electr U S N, h 2044 Columbia.
Bolin Karl, h e s Stockton av 2 s of Clark, E. S. D.
Boll Anna, dressmkr 1763, 3d.
Bolling Frank G (Anna L) carp, h 4716 Works av, RFD 2 Bx 74.
Bolling John L (Goldie) clk Spreckels Cos, h 3209 L.
Bollinger Alex (Marie), h 292 S 40th.
Bollinger Wm, furn repr, r 104 B.
Bollman Claude R, student, r 4321 Goldfinch.
Bollman Mollie E (wid C E), h 4321 Goldfinch.
Bollo Frank R (Clara G) musician, h 1122 W Washington.
Bollong John G (Lavinia) wharfinger, h 1420, 7th.
Bollong J Edwd (Hazel) acct, r 1229, 10th.

Pfahler Buelow & Fisher

=

Commercial Linotype Compositors

=

860 3RD

SAN DIEGO MARINE CONSTRUCTION COMPANY
FOOT OF SAMPSON ST. FORMERLY FELLOWS BOAT WORKS TELS. MAIN 4363, HOME 3467
BOATS!! BOATS!! BOATS!! BOATS!!

RECTOR SYSTEM GAS HEATING
Erling Rohde AGENT
833 EIGHTH ST. MAIN 1743 HOME 3473

Bollong Neol R (Eugenie), h 1451 F.
Bolman Andw, lab Water Dept, r 1303 K.
Bolman Andw J, slsmn, h El Cajon av nw cor 36th, RFD 1 Bx 85.
Bolt Alfd E (Marion K) bkpr Holzwasser's, h 4349, 44th RFD 1 Bx 103-B.
Bolt Richd A Rev, rector All Saints Episcopal Ch, h 625 Pennsylvania av.
Bolting Chas J (Phoebe B), h 3686 Stockton av, E. S. D.
Bolton Dinah J (wid I M), h 2231 Adams av.
Bolton Fred R (Mollie) real est 1038, 5th rm 6, r 3819 Georgia.
Bolton Laura J, trimmer Ballard & Brockett, r 2231 Adams av.
BOLTON WALTER A (Etta N) supt Mutual Insurance Co of N Y, 307 Watts Bldg 520 E, h 1801, 31st.
Boltz Levi L (Amelia E) (Boltz & Conant), h 1327 W Lewis.
Boltz & Conant (L L Boltz, E B Conant) gro 1607 W Lewis.
Bolzig Karl, r 1427 Grove.
Bomar Wm (Edna) lab, h 1517 F.
Bombarger Albt J, h 847, 10th.
Bomboret Marteo, rancher, h Mission Valley.
Bomgardner Edith I, clk, r 232 W Brookes av.
Bomgardner Esther, r 232 W Brookes av.
Bomgardner Irene B, r 232 W Brookes av.
Bomgardner Wm (Cecilia W), h 232 W Brookes av.
Bon Air Apts, P J Parker prop, 1915, 4th.
Bon Ton Building, 533 Bway.
Bon Ton The Addie M Daue prop, fur rms, 533 Bway.
Bond Ada Mrs, prop Hotel Bond, h 1311 Market.
Bond Agnes M Mrs, r 4576 North av.
Bond Alfd, clk, r 1313 Market.
Bond Annie (wid D C), h 3966 Falcon.
Bond Arthur G (Jane E), h Feldspar ne cor Everts, Pacific Beach.
Bond A T, lobbymn U S Grant Hotel, r 1311 Market.
Bond Belle Mrs, lndrs Troy Lndy, r 3102 Franklin av.
Bond Calvin S (Lillian) dairy Mission Valley RFD 2 Bx 140.
Bond Ella (wid Wallace), h 3356, 30th.
Bond Henry J, tailor Marion Lew, r 337 F.
Bond Jas W, private U S A Fort Rosecrans.
Bond Marie, cashr Plaza Theatre, r 4576 North av.
Bond M Emily, steno S D Cons G & E Co, r 3356, 30th.
Bond Roy, hlpr Union Ice Co, r 4576 North av.
Bond Ruth, clk Morarch Drug Co, r 4576 North av.
Bond Thos S (Lois) gro 203 Ash.
Bondaux Maurice (Heloise) real est, h 2750 Cabrillo Ter, Roseville.
Bondy M Mrs, r 632 C.
Bone Bertram A, student, r 554, 14th.
Bone Blanche, tchr, r 554, 14th.

Ross & George
Bookbinders
Blank Book Manufacturers
and Paper Rulers
860 Third

Frye & Smith
Print This Directory
856 Third St. San Diego

John Burnham & Company
212-214 TIMKEN BUILDING
REAL ESTATE
LOANS
AND INSURANCE

Ross & George
Bookbinders
Blank Book Manufacturers
and Paper Rulers
860 Third

Pfahler Buelow & Fisher
Commercial Linotype Compositors
860 3RD

Bone David S, atty, r 2829 A.
Bone John C, slsmn S W Bone, r 554, 14th.
Bone Lula M Mrs, clk S W Bone, h 2018 Woolman av.
Bone Phillips P (Lula M) engr, h 2018 Woolman av.
Bone Saml W (Ada) dry gds 631, 5th, h 554, 14th.
Bonesteel Edith M, tchr Normal Hts Sch, r 4938, 41st.
Bonesteel Gertrude L, tchr, r 4938, 41st.
Bonesteel Louisa D (wid S A), h 4938, 41st, RFD 4 Bx 168-F.
Bonfield Haswell T (Cora) dept mgr Pioneer Truck Co, h 1773 Sunset blvd.
Bonjianni Ernest (Erminia) lab W T Guglielmetti.
Bonham Chas L (Ruth T) transfer, h 4475 North av.
Bonham Dair T, r 4475 North av.
Bonham Harry H (Marguerite) barber F C Hyers, h 343 Milbrae.
Bonn Saml G, mgr Aryan Theosophical Press, r Pt Loma Homestead.
Bonner Alfd H (Mary H) barber McClellan & Marten's, h 1135 Bancroft pl.
Bonner Irl W (Mildred I) auto opr, h 1157, 10th.
Bonner Lizzie inmate Co Hosp.
Bonno L G, carp, r 1040 State.
Bonorden Bertha, nurse, r 1808, 3d.
Bontemps John (Cal Window & House Cleaning Co), h 765, 15th.
Bontty John N (Matilda), h 1735 Newton av.
Boock Nellie C (wid Harvey), r 4470 Daley av, RFD 2 Bx 306-A.
Book Bessie M, r 4558 Delaware.
Book Clifton T (Helen K) clk Spreckels Cos, h 4612 Hamilton.
Book Johnty L (Willanna) mason contr 4558 Delaware.
Book Wm P (Mascotte S), h 2143, 2d.
Booker Edwd (Mary A), h 4572 Utah.
Booker Everett H (Ruth) mach, r 1504 India.
Booker Geo M (Louise), h 3550, 1st.
Booker Ida Mrs, dressmkr 432 C rm 7.
Booker Jas F (Ida), h 432 C rm 7.
Booker J Frank (Rose A) carp, h 1802 Clove, Pt Loma.
Booker Ruth, phone opr Home Tel Co, r 1504 India.
Booker Virginia D, r 3550, 1st.
Booklovers Shop (F W Buskirk) 1056, 5th.
Boomershine Rolland C, private U S A Fort Rosecrans.
Boone Benj P (Gussie) gemetr, h 3768, 7th.
Boone Chas J, rancher, h 621 W Bway.
Boone Clarence R (Maggie M) guard Pan Cal Expo, h 1609 W Lewis.
Boone Danl E, real est 1028, 4th, r 2214, 5th.
Boone Hattie Mrs, prop Santa Fe Hotel, 621 W Bway.
Boone Investment Co, L L Boone pres 235 Bway rm 402.
BOONE LINDEN L (Martha S) attorney-at-law, 401-402 Union Bldg 235 Broadway, h 2570, 1st.

ORT IRON WORKS
PHONE MAIN 1920
11th AND M

F. W. BRADLEY CO.
FAMILY TRADE A SPECIALTY
TELS: HOME 1157, MAIN 157
Wholesale Wines and Liquors
Prompt Free Delivery
1058 FOURTH ST.

Boone Maggie M Mrs, emp concession Pan Cal Expo, r 1609 W Lewis.
Boone Nannie M (wid B F), h 2214, 5th.
Boone Walter, hlpr Bishop & Co, r 2214 Brant.
Boos Julius F (Eva) coffee 1485 Market, r 768, 17th.
Booth Arthur L (Hortense) clk Ferris & Ferris, h 1325 Granada.
Booth Benj N, 2d lieut U S A Fort Rosecrans.
Booth Edwin B (Kath), h 1703, 30th.
Booth Eldridge H, steno Alhambra Cafe Pan Cal Expo, r 1703, 30th.
Booth Elizabeth (wid Abraham), r 2142 Front.
Booth Frank (Mary), h 1580 Torrey rd, La Jolla.
Booth Frank A (Louisa(lab Benson Lmbr Co, h 3685 Wilson av, E. S. D.
Booth Geo H, elev opr Scripps Bldg, r 611, 5th.
Booth Maud Home, Ross I Cummings supt 4135 Cleveland av.
Booth Oliver T, h 4663, 41st, RFD 2 Bx 101-H.
Bopes Geo (Nora T), h 1075 Robinson av.
Boram Rolla K (Emily) firemn C R McCormick Lmbr Co, h 1835 Kearney av.
Borchard Chas R (Lula A) waiter Robertson & Moores, h 4298 Maryland.
Borchelt Henry C (Jennie E) condr S D Elec Ry, h 344 Langley.
Borden A Maud, clk Holzwasser's, r 1228, 26th.
Borden Genevieve Mrs, r 1228, 26th.
Borden Jefferson S (Mittie M) carp, h 572, 21st.
Borden Lois, student State Normal Sch, r 3363 J.
Borden Mary A (wid W B), r 4232 Arden Way.
Borden Wm D (Alice M) insp, h 1065, 15th.
Borden Wm O (Winnefred) mach Water Dept, h 1258 Cypress av.
Borders Carrie Mrs, seam Benj Sklar, r 1656, 6th.
Borders Wm B (Carrie) picture opr Grand Theatre, h 1656, 6th.
Bordfelt Paul, driver Union Ice Co, r 229 F.
Bordner Abraham, tmstr Fortuna Fertz Co, r 2840 Adams av.
Bordner Jos H (Eva) tmstr Fortuna Fertz Co.
Borem Dora Mrs, r 4344 Georgia.
Boren Clifford A (Cora) painting contr, h 217 Elm.
Boren Nancy A (wid E M) tchr S D Free Industrial Sch, h 217 Elm.
Borg Blanche S, clk Ernsting Co, r 1515 Front.
Borga Fioravanti, cook Ernest Caloudes, r 734, 13th.
Borgan Napoleon, private U S A Fort Rosecrans.
Borgh John A (Anna) rancher, h 2153 Irving av.
Borgmann Frank H, poultrymn C S Hardy, r 711, 5th.
Borgwardt Adolph (Marie), lab Water Dept, h 1026 Beardsley.
Bork Adam H (Lizzie) fur rms 918, 5th.
Borkus Clementina Mrs, h 2747 L.
Borlin Eric O (Signe M) longshoremn, h 1983 National av.
Born Peter, shoemkr 1519, 30th, h 2966 Kalmia.

Barney & Barney
Insurance
Bonds, Loans
Liability
Compensation
PACIFIC MUTUAL LIFE INS. CO.
E. P. RIECKER, Agt.
Scripps Bldg.
Rooms 207-209

The Universal Health Association preserves and restores health
1550 3rd

LOTS OF MONEY
SAVED TO YOU BY LETTING US COLLECT YOUR RENTALS AND CARE FOR YOUR PROPERTIES
MASTEN & KENDALL
919 SIXTH STREET

PACIFIC PHONE MAIN 2728 **B. H. VREELAND & CO.** 409 AMERICAN NAT. BANK BLDG
PUBLIC ACCOUNTANTS

Johnson Connell & Saum
FUNERAL DIRECTORS
LADY ASSISTANT
Seventh and Broadway
TELEPHONES SUNSET, MAIN 158 HOME 1158

Naylor Gem Co.
Jewelers Miners and Cutters of Precious Stones
We have our own mines of Tourmaline, Beryl, Turquois, Hyacinth and Garnet
330 Broadway
U. S. Grant Hotel

Bornemann Fred H, private U S A Fort Rosecrans.
Bornemann Julia E Mrs, r 1908, 5th.
Boroc Ella J Mrs, r 1341, 10th.
Boroff Adah L, phone opr Home Tel Co, r 1341, 10th.
Boronda J Christopher (Jennie E) mtrmn S D Elec Ry, h 305 Sloane.
Borradaile Lilla A (wid G B), h 7969 Prospect, La Jolla.
Borradiale Osmond H, clk La Jolla Fuel & Feed Co, r 7969 Prospect, La Jolla.
Borrell Anthony E, barber 3863, 5th, r 833, 21st.
Borton Gladys V, student, r 2654 C.
Borton Harold, mach, r 2654 C.
Borton Saml I (Dora), agriculturist, h 2654 C.
Bosca Harry V, slsmn Imperial Vall Dev Co, r 1116 C.
Bosch Geo (Elizabeth), gardener Park Dept, h 4075 Florida.
Bosch Phillipina M (wid Adolph), h 3968 Cleveland av.
Bosch Wm J, r 4075 Florida.
Boscha Juan, lab, h e s Atlantic 3 S of Juniper.
Boscher Marie (wid E H), h 408, 21st.
Boscow Albt (Sarah) clk, h 3668 Oregon.
Boselli Amelia A Mrs, r 3551 Front.
Bosley Edwd, carp, h 3346 Conklin av, E. S. D.
Bostick John B (Carrie H) phys U S N, r 1534, 1st.
Boston Apts, Mrs Carrie Edwards prop, 1820, 1st.
Boston Clara, nurse County Hospital.
Boston Homer E (Pearl) bldg contr, h 4843 Long Branch av, Ocean Beach.
BOSTON INSURANCE CO (of Boston) automobile insurance, Harry Fisher & Co agts, 240 C. (See page 46.)
BOSTON INSURANCE CO (of Boston) fire insurance, Harry Fisher & Co agts, 240 C. (See page 46.)
Boston Nora, nurse County Hospital.
BOSTON STORE THE, Samuel M Bingham prop, dry goods and ladies' furnishings, 1065-1075, 5th cor C.
Boston The, Harry Cubberley prop fur rms, 1431, 4th.
Boston The, C B Wagner prop, fur rms, 1058, 6th.
Bostrom Folke, r rear 4195 Stockton av, E. S. D.
Bostrom Richd F (Agnes) carp, h rear 4195 Stockton av, E. S. D.
Boswell Ada, r 1041, 1st.
Boswell Agnes (wid Jacob), h rear 3545, 32d.
Boswell Claude L (Irene) printer City Hall, h 721, 17th.
Boswell Lorene, r 1041, 1st.
Boswell Thos, h 1041, 1st.
Bosworth Chas R (Helen E) real est, 1025 4th rm 317, h 1408 Grove.
Bosworth Eugene I (Eva B), h 3737, 3d.
Bosworth Eva B Mrs, writer, h 117 W Walnut av.
Bosworth Luther L (Maude E) dentist, 846, 5th, h 2474 I.

Fintzelberg & Steinmetz
RENTS COLLECTED, PROPERTY MANAGED
759 SIXTH STREET, Express Block Sunset Main 829. Home 1329

Wankowski-Osborn Co., Inc.
REAL ESTATE, INSURANCE, SURETY BONDS
Home Phone 1315, Sunset 2029
341-342-343 Spreckels Theatre Building

Bothell Carrie E Mrs, h 1728 L.
Bothell Elysabeth (Ort & Gill), r 920 Bway.
Bothell Leon L (Elizabeth E) collr W P Fuller & Co, h 515, 24th.
Bothwell John S (Florence) cashr C R McCormick Lmbr Co, h 3920 Louisiana.
Botkin Addison S (Lillie B), h 3526 Utah.
Botkin Thos M (Clara A), h 3520 Utah.
Botsford F LeRoy (Alice G), r U S Grant Hotel.
Botsford Hotel, see Hotel Botsford.
Botterell Wm J (Gladys) (Rogers Carriage Co), h 1834 Cypress av.
Bottger Fred E (Louisa) electr sergt U S A Fort Rosecrans.
Bottroff John A (Eda L) apiarist, h 3319 Herman.
Bottroff Thos N (Rogers Carriage Co), r 615, 8th.
Bouchard Frank (Frances) chef, h 1130 Front.
Boucher Danl (Golden) carp, h 3361 La Fayette av, E. S. D.
Boucher Murray F, carp, r 1211 Stockton av.
Boucherie Frank F, h 4156 Louisiana.
Boudrie Earl S, lab, r 3012 L.
Boudrie Jacob M (Ursula) blksmth Stand Iron Wks, h 3012 L.
Boudrie Vincent H (Violet M) baker, h 121, 31st.
Bougher Harry E, slsmn Klauber Wangenheim Co, r 951, 11th.
Bougher Louise (wid H E), h 1320 State.
Bougher Wm E (Ida), prop Ivy Apts, h 514 W Ivy.
Boughman Ananias (Susan) lab Tranquil Guglielmetti, h 1258 Essex
Boughman Norma (wid Chas), h 1261 Essex.
Boughman Roy O, meatctr W B Miller, r 1258 Essex.
Bougie Fred, fishmkt 715 F, r Old Town.
Boulanger N L, lab Water Dept, r 1602 National av.
Boulay Mary E (wid John), prop Newbury Apts, 1440, 1st.
Boulay Wm, mach, h 4909 Orange av, E. S. D.
Boultar Francisco (Rosario) plasterer, h 2054 India.
Boulden Edwin W (Emma) lab, h 3934 Valle av.
Boulette Fern A, asst Dr W F Gearhart, r National City.
Boulier Chas, gardener, r 121 G.
Boulter Franklin (Helen T), h 4093, 3d.
Boulware Chas W (Carrie I) plastering contr 4335 Stockton av, E. S. D., RFD 1 Bx 160-D.
Boup Jos, lab C S Hardy, r Old Town.
Bour Ellis W (Emma M) lab Water Dept, h 2218 Harrison av.
Bourda Emily A, ironer Excelsior Lndy, r 1149 Front.
Bourdeux Elie E (Lucie) waiter Sargent Bros, h 237, 29th.
Bourke Antoinette, clk S D Cons G & E Co, r 1027 A.
Bourke Elma L, clk Marston Co, r 1027 A.
Bourke Estelle I, bkpr Showley Bros, r 1027 A.
Bourke Lactence (Maria B) carp, h 1027 A.
Bourne Estelle R Mrs (Bourne Inv Co), r Encanto.

IRWIN & CO.
HAY, GRAIN
FLOUR,
MILL FEEDS,
POULTRY
FEEDS,
GRAIN BAGS.
WOOL BAGS,
SACK
TWINE,
COAL
Main office
FOURTH AND h
PHONES:
MAIN 440
HOME 1440

Dairy in Mission Valley
Best Milk and Cream
ALLEN'S DAIRY
R. F. D. NO. 2
BOTH PHONES
MISSION VALLEY

4%
MAKE YOUR SAVINGS MULTIPLY BY DEPOSITING WITH
SOUTHERN TRUST AND SAVINGS BANK
4% ON TERM DEPOSITS — 3% ON ORDINARY

LEIGHTON McMURTRIE CO.
320 BROADWAY, U. S. GRANT HOTEL BUILDING
REAL ESTATE
INSURANCE
MORTGAGE LOANS

PHONES:
HOME 1260
MAIN 260

G. C.
ARNOLD
& SON

Real Estate
and
Insurance

1312
FIFTH ST.

P. M.
DAIRY
ASS'N

An association of dairymen whereby we produce and deliver our own products in the form of sweet milk, cream, butter, ice cream, cottage cheese, buttermilk and all dairy products

12TH AND K

PHONES: HOME 2034
SUNSET 834

Bourne Investment Co (W O Bourne, E R Bourne) 926, 7th.
Bourne Milton C, shoerepr, 1070, 7th, r 1641, 10th.
Bourne Wm O (Estelle R) (Bourne Invt Co), r Encanto.
Boussey Anna, waiter Scenic Garden Cafe, r 1429, 2d.
Boutelle Abbie W (wid T N), h 1468, 7th.
Boutelle Geo H (Ella M), slsmn Parker-Boutelle Hdw Co, r 1230, 9th.
Bouton Rosa (Caward & Bouton), r 5048 Newport av, Ocean Beach.
Bouvet Jane, miliner Mrs E M Parker, r 552, 21st.
Bouvet Lucien (Marguerite), h 121 University av.
Bovero Josephine F (wid Michl), h w s Stockton av 1 S of Center, E. S. D.
Bow Anna B Mrs, seam Marston Co, r 611, 5th.
Bow Chas N, show card writer 333 F, r Ocean Beach.
Bow Geo, engr, r 1365, 1st.
Boward Earl M (Lottie M), sec H M Boward & Sons Co, r 3919 Georgia.
Boward Glenn L (Elsie M), pres H M Boward & Sons Co, r 3919 Georgia.
Boward Harry M (Ida J), h 3919 Georgia.
Boward H M & Sons Co (Inc), H M Boward pres, G L Boward treas, E M Boward sec, contractors, 429 McNeece Bldg, 432 F.
Boward Verona K, phone opr, r 3919 Georgia.
Bowden Edwd (Cora) livery 533, 6th, h 1155, 9th.
Bowden Frank A (Annie W) barber I H Tanner, h Draper, La Jolla.
Bowden Ralph, auto opr, r 1155, 9th.
Bowden Ted, r 533, 6th.
Bowdish Arvine C, lab Water Dept, r 831, 16th.
Bowdish Ben G, bellmn, r 831, 16th.
Bowdish Helen (wid M J), h 533, 19th.
Bowdish John R (Blanche A G) (John R Bowdish & Co), h 831, 16th.
Bowdish John R jr, bellmn San Diego Hotel, r 831, 16th.
Bowdish John R & Co, (John R Bowdish) real est, 1025, 4th rm 308.
Bowdle John W (Ada L), swithbdmn, h 3842 Pauly av, E. S. D.
Bowdle Jos A, r 3842 Pauly av, E. S. D.
Bowe Fred (Della M) dairy, Harasthy nw cor California.
Bowe Julia A, steno I G Gill, r 2560 E.
Bowe Katherine L. clk P O, h 2560 E.
Bowen Allen D, h 4641 Campus av.
Bowen Allie D (wid M K), r 4641 Campus av.
Bowen Anna Mrs, rest 2325, 5th.
Bowen A R, r 106 West B.
Bowen Caroline S Mrs, demonstrator concession Pan Cal Expo, r 1540, 10th.
Bowen Chas F (Caroline S), clk L C Young, h 1540, 10th.
Bowen Edwin L, h 2309, 5th.
Bowen Jas, r 1048 Broadway.

PARADISE VALLEY SANITARIUM
NATIONAL CITY, CAL.

H. A. CAMERON CO.
THE OFFICE OF EFFICIENCY
INSURANCE BONDS
UNION BUILDING
PHONES--MAIN 4953 HOME 1788

Bowen Jas J, hlpr S D & S E Ry, r 447, 9th.
Bowen Jessie E, r 1546 Fern.
Bowen John W (Clementine) solr Mrs M J Brucker, r 4350 Monte Vista av, E. S. D.
Bowen Marion, r 4641 Campus av.
Bowen Nathan M (Anna) cook Mrs Anna Bowen.
Bowen Robt J (Ellinor) carp, h 2102 Union.
Bowen Thos S, lieut U S A, r Coronado.
Bowen Vera, student, 4604 Brighton av, Ocean Beach.
Bowen Wm J (Priscilla) bkpr Fintzelberg & Steinmetz, h 4604 Brighton av, Ocean Beach.
Bowen Wm J (Mary F E) carp, h 424 S 40th.
Bowen Wm T (Eva M) bkpr H G Fenton, h 1546 Fern.
Bowen Wm T (Pearl) floorlyr, h Conklin av ne cor Howard, E. S. D.
Bower Adam M, r 1945 Union.
Bower Constance D, steno Scripps Central Office, r 2412 L.
Bower C K, h 4037, 1st.
Bower Edwd M, cementwkr, r 423, 32d.
Bower Euerzema C jr. (Zola), h 2076 Cable, Ocean Beach.
Bower Grace M, student, r 1945 Union.
Bower Henry (Nettie A), h 1945 Union.
Bower Israel (Mary) cementwkr, h 423, 32d.
Bower Mary M, tchr, r 2232 Dale.
Bower Moses D (Lulu D), h 2412 L.
Bower Paul E, clk Armour & Co, r 2412 L.
Bower Sidney, student State Normal Sch, r 4037, 1st.
Bower Thos R, painter O S Laing, r 332 F.
Bower Waitman W (May L), slsmn Singer Sewing Mach Co, h 2950 L.
Bower Walter G, lab, r 423, 32d.
Bowers Carlos E W (Margt H) jeweler, 1220, 5th, h 4216 Madison av
Bowers Chas (Mary E) rancher, r Morena.
Bowers Chas N (Bessie M) carp, h 1228, 31st.
Bowers Clarence W (Marguerite) tchr S D High Sch, h 2529 B.
Bowers Elwood (Margt) (Bowers & Rice, h 545, 18th.
Bowers Geo B, mach, r 4216 Madison av.
Bowers Geo W (Nora) lab Water Dept, h 3919 Boundary, E. S. D.
Bowers Grace, music tchr(r 3674, 7th.
Bowers Ilva M, milliner Marston Co, r 4216 Madison av.
Bowers John J, mgr White Dairy Lunch, r 815, 3d.
Bowers Wm (Frances) blksmith St Dept, h 937 Burns ct.
Bowers Wm H (Pearl) painter, h 4328 Adams av, RFD 2 Bx 105-A.
Bowers Wm W (Lucy H), h 3674, 7th.
Bowers & Rice (Elwood Bowers, G E Rice) bldg contrs, 1508 C.
Bowersock Earle H, rancher, r 4142 Ingalls.
Bowersock Mattie R (wid J P), h 4142 Ingalls.

W. P. Fuller & Co.
PAINTS
OILS
GLASS
DOORS
SASH
MIRRORS
STAINS
VARNISH
7th and F

Henry Wiegand
Ladies' Tailor
PHONES
Home 1593
Main 2578
1165 FOURTH STREET

Kettner & Salmons
The Insurance Men
Write Life Health Accident Fire Bonds Liability Burglary Automobiles Plate Glass
Pacific 244
Home 1344
Timken Building

CALIFORNIA IRON WORKS
INCORPORATED
PHONES, HOME 1336, SUNSET 1336
FOOT OF SEVENTH STREET, SAN DIEGO, CALIFORNIA

ENGINEERS, FOUNDERS, MACHINISTS
STRUCTURAL IRON AND STEEL CONTRACTORS
FREIGHT AND PASSENGER ELEVATORS

M. F. ZENT
Insurance

Fire
Accident
Liability
Plate Glass
Automobile
Live Stock
Burglary
Elevator
Rent
Surety Bonds

207
AMERICAN NAT'L
BANK BUILDING

Pfahler Buelow & Fisher

Commercial
Linotype
Compositors

860 3RD

Bowersox Wm C, r 2912, 30th.
Bowes Alpin M Rev (Deborah C) pastor Pentecostal Church of the Nazarene, h 1235, 23d.
Bowes Chas T, prop Erie Hotel, 1036, 3d.
Bowes C, r 815, 3d.
Bowhen John, r 918, 5th.
Bowie Cynthia G (wid Wm J), h 3794 Villa ter.
Bowie Edwd J, news agt, r 3794 Villa ter.
Bowie Lionel D, r 3794 Villa ter.
Bowie Wm, lndymn Troy Lndy.
Bowie Wm J r, steam ftr, r 3794 Villa ter.
Bowker Chas A (Thusia J), h 4667 Marlborough dr, RFD 2.
Bowker Harold L, mgr Walter Baker exhib Pan Cal Expo, r YMCA.
Bowker Jas A (Vista C), confy, 1901 Abbott, h 4565 Saratoga Ocean Beach.
Bowler Bertram E (Mary H) jeweler, 1022, 3d, r 140 Elm.
Bowler Esther K Mrs, christian science pract, 631, 12th.
BOWLER GEO W (Esther K) real estate. loans, insurance, rentals and notary, 701, 6th, h 631, 12th.
Bowler Gertrude L, clk Sou Trust & Sav Bank, r 631, 12th.
Bowler Herbt N (Helen D) collections 1015, 1st rm 606, h 4063 Front.
Bowler Wm (Anna C) tinner S D Sheet Metal Wks. h 12 S 35th.
Bowles Geo E (Lillian M), h 4466 Stockton av, E. S. D. RFD 2 Bx 333-D.
Bowles Helen E, student State Normal Sch, r 4319 Proctor pl.
Bowles Henry C (Syble M) lab S D Cons G & E Co, h 3162 L.
Bowles Herbt D (Marjorie) auto repr 950 India, h 2224, 31st.
Bowles Jennie (wid O H), h 223 S 28th.
Bowles Leonore D Mrs, r 4003, 3d.
Bowles Robt J (Lida) (Bowles & Daacon), h 2234, 31st.
Bowles & Daacon (R J Bowles, F D Daacon) props Balloon Dye Works, 953, 5th.
BOWMAN ABRAM B (Edith) attorney-at-law and patent attorney, 311 Union Bldg, 235 Broadway, h 1035 Edgemont.
Bowman Albt G (Christie) hlpr Nye & Nissen, r 1445 Columbia.
Bowman Anna, r 4728 Cape May av, Ocean Beach.
Bowman Arcturus R (Lela) foremn Savage Tire Co, h 2145 National.
Bowman B Frank (Ruby) mach A R Robbins, h 3758 Brandt av, E. S. D.
Bowman Blanche, r 1159, 6th.
Bowman Chas A, painter, r 1038, 12th.
Bowman Christie F Mrs, clk, h 1227 C.
Bowman Claude W, lab C R McCormick Lmbr Co, h 2627 Boston av.
Bowman Elizabeth Mrs, h 4025 Menlo av, E. S. D.
Bowman Elmer (Vesta), r rear 1141, 9th.

STEPHENSON & CODDINGTON
312 Union Building Main 3154
Public Accountants

CHAS. F. O'NEALL
529 BROADWAY Phones: Home 3590, Main 252
LOANS
REAL ESTATE
FIRE INSURANCE

Bowman Harrison H, r 1635, 1st.
Bowman Harry W (Grace O) coremkr, h 2758 Main.
Bowman Lloyd S, millmn Indep Sash & Door Co, r 1820, 31st.
Bowman Martha J (wid W F), h 2627 Boston av.
Bowman Robt W (Lena), steward G W Hansen, r 3957, 9th.
Bowman Roy A (Rebecca) gro 334 W Bway, h 947, 13th.
Bowman Thurston A (Rose L) bldg contr, 1635, 1st.
Bowman W E, rubberwkr Savage Tire Co.
Bowron Lloyd W, r 1334, 1st.
Boyce Anna E (wid Andrew), r 2808 Granada av.
Boyce Chas D (Lulu), h 4130 Iowa.
Boyce Eliza (wid W A), r 3530 Columbia.
Boyce Elizabeth, phone opr Pac T & T Co, r 817 B.
Boyce Ellen L Mrs, r 733 Beardsley.
Boyce Nelle F, asst Dr R L Maloney, r 3533 State.
Boyce Ruth M, r 3530 Columbia.
Boyce Wm M, h 3530 Columbia.
Boyd Chas S, private U S A Fort Rosecrans.
Boyd Coral, manicure F C Hyers, h 1300 C.
Boyd C D, emp concession Pan Cal Expo, r 1738 Dale.
Boyd Edith H, r 1755 Front.
Boyd Emma O (wid Thos) h 3766 Copeland av, E. S. D.
Boyd Harry, porter, r 136 F.
Boyd Ida E (wid J E), h 630 W Washington.
Boyd Jas A (Nellie), h 634 Cedar.
Boyd J Frank (Martha), h 3735 Curlew.
Boyd Lawrence, auto opr, r 1351 Union.
Boyd Lynn (Ethel C), h 2310 F.
Boyd Mary, nurse County Hospital.
Boyd Mary, r 1755 Front.
Boyd Nellie R Mrs, clk The Leader, r 728 Market.
Boyd Robert (Maude) bldg contr, h 1871 Altamira pl.
BOYD ROBERT O, solr S D Directory Co, 307 Union Bldg.
Boyd Robt S (Nannie), h 1032, 8th.
Boyd Wm A, jailer Co Jail, h 1755 Front.
Boydstun J Elbert (Grace L) slsmn Boston Store, h 3544 Utah.
Boyer Alma D Mrs, (wid Saml), h 829, 11th.
Boyer Carl D (Anne F), h 1738 Dale.
Boyer Jas A, bkpr Spreckels Cos, r National City.
Boyer Wm (Cora) porter W H Walmsley, h 371, 13th.
Boyer Wm H, inmate County Hospital.
Boyett Jas M (Iba E), lab, h Stockton av nw cor Castle, E. S. D.
Boyett Wm J (Lucinda A), h 3731 Conklin av, E. S. D.
Boyington Harry E (Kate C) carrier P O, h Lemon Garden Acres. RFD 3 Bx 95-H.
Boyington Kate C Mrs, carrier P O, r Lemon Garden Acres.


MUEHLEISEN TENT AND AWNING CO.
Manufacturers of
Tents
Awnings
and Covers
Flags, Sails and Camp Furniture
753-755 Fourth Street
Both Phones

Information Bureau
International Theosophical Headquarters
Point Loma California
330 Broadway
U. S. Grant Hotel Bldg.
Near Entrance

The Thiel Detective Service Co.
F R. CLAYTON Manager
PHONE SUNSET MAIN 2350
Los Angeles Office, Suite 926 Washington Bldg.
PHONE HOME A 2844

SAN DIEGO TITLE GUARANTEE COMPANY CAPITAL STOCK $250,000.00
"EVERYTHING IN THE TITLE LINE"
L. O. HARVUOT, PRES., CHAS. W. AMOS, SEC'Y. COR. 2nd AND BROADWAY Spreckels Theatre Bldg

Home 4328
Pacific 1478

ROOD-PETERS COMPANY

Real Estate and Loans
Bonds
Insurance
Workmen's Compensation

603 AMERICAN NATIONAL BANK BUILDING

San Diego, Cal.

Pfahler Buelow & Fisher

Commercial Linotype Compositors

860 3RD

Boyle Catherine, r St Joseph's Hospital.
Boyle Danl (Mary L) (Boyle & Darnaud), h 3748 Goldfinch.
Boyle Jas F (Carrie J) foremn S D Elec Ry, h 3030 Redwood.
Boyle John W (Eva) teller U S Natl Bank, r 3233 K.
Boyle J Wellington, colonel U S A retired, r U S Grant Hotel.
Boyle Saml S, h 1812 Whitman, Old Town.
BOYLE & DARNAUD (Daniel Boyle, A A Darnaud) florists 412 C. (See page 34.)
Boylen Wm, h 3174 Thorn.
Boys' Busy Life Association, H R Fay pres, E Belle Robinson sec, 1148, 5th, 2d fl.
Boyse M, phone opr Pac T & T Co, r 2744, 5th.
Boysen Ella (wid Asmus), h 1781 National av.
Boysen Harry, elev opr Y M C A, r 1781 National av.
Boysen Lilly, r 1781 National av.
Boysen Martin, clk F W Bennett, r 1781 National av.
Boysen Nettie E, clk F W Bennett, r 1781 National av.
Bozekes John, waiter Solari & Olson, r 544 F.
Bozzell Chas, lab Water Dept, r 535 E.
Braas Thos, painter, h 3641 Highland av, E. S. D.
Brabazon Cecil G N, clk P O, r 455, 21st.
Brabazon Edmond C, mach C H Rutherford, r 455, 21st.
Brabazon Louis N, clk Hillcrest Garage, r 455, 21st.
Brabazon Rhoda J (wid G P A), h 455, 21st.
Brace Josephine, steno, h 2695 J.
Bracey Edwd H, elec Pan Cal Expo, r 4955 Saratoga, Ocean Beach.
Brachman Fred E (Mary W), h 4355 Hortensia.
Brachmann Georgia A (wid W E), r 1654, 4th.
Brachmann Willa G, fur rms, 1654, 4th.
Bracken Jesse O (Minnie) porter U S Grant Hotel, r 1248 E.
Brackenburg Lionel, r 2996 E.
Brackenburg Richd (Katherine), h 2996 E.
Brackenridge M H, private U S A Fort Rosecrans.
Brackett Allaire, student, r 1916 Bway.
Brackett Anthony, ins, 1024, 2d, r 1916 Bway.
Brackett Chas J (Caroline T W) (Montana Realty Co), h 1916 Bway
Brackett Robt W, clk Davies-Leavitt Co, r 1916 Bway.
Brackett Thelma, student, r 1916 Bway.
Brackett Winnie T (wid James) nurse, r 4518 University av, E. S. D
Brackman Leroy G (Elizabeth M) feeder 20th Century Press, h 2085 Storey, E. S. D.
Bradbeer Chester B (Rowena J) tchr S D Army & Navy Academy, r Pacific Beach.
Bradburn Fred, porter C B Schuler.
Bradbury Arthur W, window trimmer Marston Co, r 2877 Adams av.
Bradbury Clara M (wid Walter), h 2877 Adams av.

STEINWAY PIANOS
VICTOR TALKING MACHINES
GRAY MAW MUSIC CO. INC.
EVERYTHING IN MUSIC
BOTH PHONES
1256-1260 FIFTH ST.

POULTRY, BEES, GARDEN SUPPLIES
LIVE AND DRESSED POULTRY
414-430 SIXTH STREET
STILES POULTRY SUPPLY CO.

Bradbury E Gibbs, r 1229, 8th.
Bradbury Elizabeth, student, r 6245 El Cajon av, E. S. D.
BRADBURY FRED M (Mary) (Mikels & Bradbury), h 3791 Arnold.
Bradbury Geo H, shademkr Marston Co, r 2877 Adams av.
Bradbury J, janitor, r 122 C.
Bradeen Harry A (Jennie O), (Bradeen & Ziegler), h 4430 New Jersey.
Bradeen & Ziegler (H A Bradeen, A L Ziegler) garage, 940 Market.
Bradeiz Chas, lab, r 405, 4th.
Braden Willard C (Elsie L), h 502 Maple.
Bradford Blanche P, h 4545 Edgeware rd, RFD 2 Bx 325-C.
Bradford Edgar P, slsmn Russ Lmbr & Mill Co, r 4545 Edgeware rd.
Bradford Lee G (Viola) porter Bristol Bar, r 355, 16th.
Bradford L D, elev opr U S Grant Hotel, r 1142 Union.
Bradic Elizabeth, r 2161, 2d.
Bradish Jas O (Mary A), apts, 2004, 4th.
Bradley Alice, tchr Sherman Sch, r 340, 24th.
Bradley Andw J (Lilah) Bradley & Woolman), h 3203, 2d.
Bradley Andw J (Martha), h 2220 K.
Bradley Barbara M, nurse hospital Pan Cal Expo.
Bradley Benj, painter, h 535 W Beech.
Bradley Bessie L (wid W W), h 340, 24th.
Bradley Chas E (Anna M) slsmn Abraham Blumberg, h 1665, 9th.
BRADLEY F W CO (INC), Max Naumann pres and sec, Mrs Josie Naumann v-pres and treas, wholesale wines and liquors, prompt free delivery 1058, 4th. (See right top lines and page 76.)
BRADLEY FERTILIZER CO, Pacific Wood & Coal Co agts 411 E.
Bradley Harry E, r 309 E.
Bradley Ida M (wid F W), h 220 Beech.
Bradley John E, mgr Owl Novelty Co, h 836, 2d.
Bradley John W, trav slsmn Doyle-Barnes Co, r 1720 J.
Bradley Jos, mach, r 553, 5th.
Bradley Julian A, lab, h 3284 M.
Bradley Leonard W, supt horticulture, Point Loma Homestead.
Bradley Lester B (Lillian A) asst cashr Sou Trust and Sav Bank, r 2970, 2d.
Bradley Maria H, h 3035 Fir.
Bradley Miria K (wid C S), h 4110 Maryland.
Bradley Ora A, clk Holzwasser's, r 632 C.
Bradley Patricia, nurse County Hospital.
Bradley Sidney B, gardener, r 4110 Maryland.
Bradley Tracy J (Charrie E), gardener, h 3284 M.
Bradley Valeria, nurse Agnew Sanitarium.
Bradley Wm B, r 836, 2d.
Bradley Wm G (Grace D), h 2944, 2d.

Mikels & Bradbury
Insurance
Liabilities
Loans and
Real
Estate
310
Scripps Bldg.
Home 4120

Frye & Smith
Print
This
Directory
856
Third St.
San Diego

WURSTER CONSTRUCTION COMPANY
CONTRACTORS AND ENGINEERS
654-6 SPRECKELS BLDG.
PHONE MAIN 2304
F. H. WURSTER, Mgr.

Hartwell Electric Co.
955 SIXTH STREET
Designers and Manufacturers
ARTISTIC
ELECTRIC FIXTURES

Bradley Wm H (Florence M) mgr Sou Trust & Sav Bank (La Jolla Branch), h 7740 Prospect, La Jolla.
Bradley Wilmer C, clk Hotel Chickasaw, r 1665, 9th.
BRADLEY & WOOLMAN (Claude Woolman) funeral directors and embalmers 644 C cor 7th.
Brado Emma E (wid Jos), h 321 W Robinson av.
Brado Herbt J (Margt M), clk, h 412 W Robinson av.
Bradshaw Arthur (Rose) bkpr Elect Equipt Co, h e s Storey av 1 S of Essex, E. S. D.
Bradshaw Arthur (Harriett) painter, r 4049 Fairmount av, E. S. D.
Bradshaw Clarence (Edna) mach Southwestern Motor Car Co, h 2525 L.
Bradshaw John H, pres S D Cricket Club, h 1850 Lyndon rd.
Bradshaw Sarah T (wid A N), h 404 Juniper.
BRADSTREET CO THE, R D Smith supt, mercantile agency, 337 Spreckels Bldg 121 Broadway.
Bradt Chas A (Syrena J), clk, h 836, 18th.
Bradt Emma A Mrs, fur rms, h 340 W Grape.
Bradt Frances M (wid G G), h 733, 21st.
Bradt Garrett G, student, r 733, 21st.
Bradt Horace (Mattie) dept mgr Klauber Wangenheim Co, h 4233, 4th.
Bradt Horatio, student, r 4233, 4th.
Bradt Lila I, student, r 733, 21st.
Bradway Walter E (Laura M), firemn, h 1445 B.
Brady Chas J, private U S A Fort Rosecrans.
Brady Edwd B (H E Brady & Co), r 237 West F.
Brady Edwd P (Martha E) mattress mfr and furn, Broadway ne cor 7th, h 5037 Hawley blvd.
Brady Geo, lab Water Dept, r 448, 4th.
Brady Grace, student State Normal Sch, r 3844 Albatross.
Brady Harry E (Emma) (H E Brady & Co), r 237 West F.
Brady Hattie Mrs, clk, r 917 Beech.
Brady H E & Co (H E Brady, E B Brady), rest 209 West F.
Brady Jas L, mach hd Benson Lmbr Co, r 3844 Albatross.
Brady Jas W, mattressmkr E P Brady, h rear 2605 M.
Brady John (Delia), lab, h 3553 Copeland av, E. S. D.
Brady John J, mtrmn S D Elec Ry, r 1811 Adams av.
Brady Jos F, mattressmkr E P Brady, r 1566, 5th.
Brady Martha (wid John), r 4185 Park blvd.
Brady Mary, bkpr Wankowski-Osborn Co, r 4185 Park blvd.
Brady Melvin, appr Ingle Mfg Co,r 917 Beech.
Brady Michl, r St Joseph's Hospital.
Brady Michl T (Margt M) cabtmkr Benbough Furn Co, h 4734, 48th.
Brady Philip, gro University av nw cor Storey av, E. S. D.
Brady Saml B, clnr 203 F, r 1569 Union.

An Accident is not Always a Disaster
If you have FIRST called on
NEAL & HOME
625 E St.

Pfahler Buelow & Fisher
=
Commercial Linotype Compositors
=
860 3RD

PHONES
HOME 1929
MAIN 1211
WE GET RESULTS
SAN DIEGO DETECTIVE AGENCY
AND BUREAU OF INVESTIGATION
305-306 Timken Bldg.

Thearle Music Co. 640-644 BROADWAY NEAR SEVENTH ST.

BRAEMAR APARTMENTS Mrs Stella G Mathews prop, 1486 B.
Bragonier Adele (wid Augustus), h 4714, 48th, RFD 2 Bx 109-T.
Braidia Alvin, inmate County Hospital.
Brain Emory (Ellen), h 3890 Reed av, E. S. D.
Brainard Alvin M (Louise A) roofer, h 3625 Highland av, E. S. D.
Brainard Clarence D (Gertrude R) slsmn Southwestern Motor Car Co, h 2744, 5th.
Brainard Minnie B I (wid Clinton O), h 1884 Lyndon rd.
Brainard Frank, h 3633 Highland av, E. S. D.
Brainard John E (Vina), gardener, h Twiggs ne cor Whitman, Old Town.
Brainie Lawrence M, steward concession Pan Cal Expo, r 1605 E.
Brakehill Ernest, r 214 West F.
Brakenhoff Geo J, mach E H Crummer, r 920, 18th.
Brakenhoff Gerhard (Nevada), clk C H Nearpass, h 920, 18th.
Brakenhoff Paul G, clk, r 920, 18th.
Braly Clark (Margt A), h 3704, 1st.
Braly Helen, student State Normal Sch, r 3704, 1st.
Braly Lucile Mrs, r 3762, 10th.
Braly Robt L, student, r 3704, 1st.
Bramel Luama J (wid C W), r 757, 12th.
Branch Earl L, painter, r 2953 Newton av.
Branch Edwin L (Olive H), painter, h 2953 Newton av.
Branch Geo (Annie) barnmn Union Ice Co, h 439 West G.
Branch Harold, bellmn New Palace Hotel, r 439 West G.
Branch Herbt J (Mary A) driver Union Ice Co, h 631 Columbia.
Branch Paul M (Emma) mgr Hotel Ray, h 919, 7th.
Branch Saml, foremn S D Elec Ry, r 725 W Kalmia.
Branch Wm, auto opr Union Ice Co, r 725 W Kalmia.
Branch Wm (Emily A), real est, h 3856 Conklin av, E. S. D.
Branch Wm R (Elise), h 4360 Cleveland av.
Brand Alpha W (Lela M) solr Met Life Ins Co, h 1249 Front.
Brand Fred R (Emma B), h 4292 Hawk.
Brand Geo E (Julia D G) real est 1025, 4th rm 327, h 1320 Douglas.
Brandebury Norma L, nurse, r 1468, 1st.
Branden Chas F, private U S A Fort Rosecrans.
Brander Arthur J, with G L Wilson, r Coronado.
Brandis Kath D, h 1221, 25th.
Brandon Elijah W (Harriett E), diver Spreckels Bros Coml Co, h 4868, 35th, RFD 2 Bx 88.
Brandon R Floyd, student, r 4868, 35th.
Brandt Emily Mrs, r 1331, 4th.
Brandt Louis (Mary) rancher, r Pacific Beach.
Brandt Leona, r 1331, 4th.
Brandt Otto, r 611, 5th.
Brandt Roland, washer Elec Lndy Co.

Who's Walsh ? OUR AGT.

Frye & Smith Print This Directory 856 Third St. San Diego

CANDIES LIGHT LUNCHES KEMP'S SODAS 209-211 BROADWAY

The Underground Geography of San Diego is no pipe dream to
R. G. TREFZGER THE HEIGHTS PLUMBER 1405 University Ave. He is a pioneer and knows the lay of the pipe and can save you money
TELEPHONES HILLCREST 368. HOME 9426

J. C.
Packard

BOOK STORE and PRINT SHOP

CIRCU-LATING LIBRARY

831
SIXTH ST.

Pfahler Buelow & Fisher

=

Commercial Linotype Compositors

=

860 3RD

Brandt The Mrs Clara G Partain prop, fur rms, 643, 6th.
Branigar John, lab, r rear 1027 India.
Branley John P (Annis), h 3132 Market.
Brannan Edd R, private U S A Fort Rosecrans.
Brannon Glenn G, ice cream mkr Sanitary Ice Cream Co, r 907, 12th.
Brannon John W (Rose E) well driller, h 2206 Meade av.
Brannon Mattie E (wid Levi), fur rms, 907, 12th.
Brannon Paul T, barber 522 W Bway, r 907, 12th.
Branson Edwina R, tchr, r 3825, 30th.
Branson Leo F, private U S A Fort Rosecrans.
Branson Marian (wid E R), h 3825, 30th.
Branson Marian A, tchr, r 3825, 30th.
Brant Allan (Lu L) atty 235 Bway rm 316, h 4525 Voltaire av, Ocean Beach.
Brant Wendell, student, r 4525 Voltaire, Ocean Beach.
Branyan Emore J (wid Howard), h 4465 Louisiana.
Brashear Wm H, slsmn W M Bateman, r Chula Vista.
Brashears Anna E (wid G W), r 3524, 5th.
Brashears Gassaway (Irene) mach Edwd Nicholson, h 3524, 5th.
Brasher Frank F (Ora M) elect signs,h 1442, 3d.
Brasig Ferdinand, watchmn, h 3746 Pacific av, E. S. D.
Bratcher Rastes H, private U S A Fort Rosecrans.
Bratten Ruth S Mrs, r 867, 10th.
Brattland Gilbert A (Clara G), real est, h 4526 Terrace dr.
Brattlund Bertha (Nilson & Brattlund) 1334, 1st.
Bratton John, butcher C S Hardy, r Old Town.
Bratton Napoleon S, stage hd, r 1167, 13th.
Braun Jas A (Clara M L), bldg contr, h 3320 Jefferson av, RFD 4 Bx 184-C.
Braun Maurice, artist, 1120, 5th, 3d fl, r Pt Loma.
Bravo Tibuscio, h 2 S 19th.
Brawn Jos O, meatctr Antoon Fares, r 270, 16th.
Brawner Harry C (Annie E) (Brawner & Hunter), h 4054 Ibis.
Brawner & Hunter (H C Brawner, H J Hunter) bldg contrs, 1444 I.
Bray John, bootblk 907 Bway.
Bray John (Eleanor J) janitor Hamilton Sch, h 3655 Colonial av, E. S. D.
Brayton Louise E, r Pt Loma.
Brazie M C, r St Joseph's Hospital.
Brazina Lambert W, private U S A Fort Rosecrans.
BREAKERS CAFE THE, Frank Keenan mgr, first class cabaret, 328 F.
Brebner Jean, nurse County Hospital.
Breck Andw W (Ellen G), painter, h 605 G.
Breck Ellen G, janitor Federal Bldg, r 605 G.
Breckenridge Elizabeth, maid J H Gay.

SAN DIEGO TILE & WOODSTONE CO. Contractors and Jobbers in all kinds of Floor, Wall and Mantel Tile
EXCLUSIVE AGENTS FOR WOODSTONE In San Diego and Imperial Counties
DISPLAY ROOMS, OFFICE AND WAREHOUSE: 758 FRONT ST.
MAIN 4871

CHAS. R. McCORMICK LUMBER CO.
Wholesale and Retail Dealers
BOTH PHONES
MAIN OFFICE: FOOT OF 24TH ST.
CITY OFFICE: 923 3RD ST., COR. PLAZA

Breckenridge K Elizabeth, bkpr U S Natl Bank, r 108 West B.
Breden John D, cook Breakers Cafe, r 1141, 7th.
Breed Chas G, tailor, 836, 4th, r 925 B.
Breed Minnie R (wid Fredk), h La Playa.
Breeden Albt C, linemn S D Cons G & E Co, r 2257 Irving av.
Breeden Calvin O (Delia O) rancher, h 2257 Irving av.
Breeden Florence R, student, r 2257 Irving av.
Breeden John H, r 1517, 7th.
Breeden Murray V, lab, r 2257 Irving av.
Breeden Owen S, auto opr, r 2257 Irving av.
Breedlove Ella (wid C W) fur rms 1844, 1st.
Breedlove Grover C (Emily) cond S D Elec Ry, h rear 2372 Julian.
Breedlove Waldo E (Beatrice) cond S D Elec Ry, h 3169 Newton av.
Breen Chas N (Carrie H), meatctr C S Hardy, h 632 Sampson.
Breen John F (Margt R) proof reader Union, h 1067 Lincoln av.
Breen Leo, r 1067 Lincoln av.
Breen Margt L, tchr Logan Hts Sch, r 1067 Lincoln av.
Breen Nellie R, tchr Lincoln Sch, r 1067 Lincoln av.
Breener Wm H, private U S A Fort Rosecrans.
Breese Henry J (Sarah M) lab, h 7442 Fay av, La Jolla.
Breese Robt, r 4454 Highland av, E. S. D.
Breese Stephen H (Nellie) grading contr, 7734 Herschel av, La Jolla
Bregante Antonio jr, lab Union Fish Co, r 2227 Arctic.
Bregante Antonio A (Caterina) fisherman, h 2227 Arctic.
Bregante Gerolamo (Palmira) mgr Union Fish Co, h 1753 Arctic.
Breges F Annie, r 3693 Curlew.
Breguglia Charles, sergt U S A Fort Rosecrans.
Brehm Bernhard (Della) gro M sw cor 40th, h 1504, 1st.
Breitenstein Ernest, r 965, 5th.
Breitenstein Rose, fur rms, 965, 5th.
Brelin Ebbe A, student, r 1290 University av.
Brelin Gustav (Carrie J) (Brelin & Walker), h 1290 University av.
Brelin Gustav A, student, r 1290 University av.
Brelin Hilding J, student, r 1290 University av.
Brelin & Walker (Gustav Brelin, J H Walker) plastering contrs, 866, 7th.
Brem Jacob W (Elsie) tailor 114 Bway, h 3144 Grape.
Brem Minnie M, steno Frevert-Bledsoe Furn Co, r 3144 Grape.
Brem Ruth M, milliner Ella Hutchason, r 3144 Grape.
Bremaker W E Mrs, r 1159, 6th.
Bremer Gus, janitor Sou Trust and Sav Bank, h 3985 Texas.
Bremis Leopold, r 121 G.
Brems Arthur E (Maude), civ eng, h 3903 Falcon.
Brems Edna M, tchr Sherman Hts Sch, h 3573 Park Villa dr.
Brendle Frank J (Louise) carp, h 233, 15th.
Brenenstall Ernest, silvermn Rudders Cafe, r 1520, 2d.

S. G. AMES
AMES REALTY COMPANY
Ranches
Fruit Farms
Acreage
Lots and Tracts
Many years experience with local conditions
Real Mines a Specialty
BOTH PHONES
633 E ST.
SAN DIEGO

Frye & Smith
Print This Directory
856 Third St.
San Diego

TIP-TOP AND KLEEN MAID BREAD
MANUFACTURED BY SNOWFLAKE BAKING CO.
HOME 1047 MAIN 47
SOLD BY ALL GROCERS

S. W. GRIER CO.
1108-4th
Phones: Pacific 2615; Home 3280
SURETY BONDS
GENERAL INSURANCE
BUILDING LOANS

Hambley and Smith Hambley and Smith Hambley and Smith Hambley and Smith Hambley and Smith Hambley and Smith Hambley and Smith Funeral Directors 1570 4th Tels M. 139 Home 1139

Brenk Earl J (Mary A) archt, h 4139 Park blvd.
Brenkert Jos W (Mary A), h 4605 Menlo av, RFD 2 Bx 109-O.
Brennan Chas W (Emma) real est 878, 5th rm 410, h 4006 Hermosa Way.
Brennan Earl, firemn Spreckels Bros Coml Co.
Brennan John, gardener, r 641, 3d.
Brennan Jos (Dorothy) cap tug Bahada Spreckels Bros Coml Co, h 2156 State.
Brennan Louise Mrs, r 321 Robinson av.
Brennan Thos L (Belle) real est 930, 6th, h 1767 De Foe, Ocean Beach.
Brenner Mary E (wid G A) fur rms 917, 10th.
Brent Emma M Mrs, h 1255 Park Row, La Jolla.
Brent Mary E (wid J T), r Chris Hotchkiss, E. S. D.
Brentner Luther L (Mabel) Ford Auto Agency, h 4236 St James pl.
Brereton Lewis H (Helen) lieut U S A Fort Rosecrans.
Bresee Marie, phone opr, r 2271, 4th.
Bresee Oscar F (Mildred) mgr Juniper Terrace Apts, h 2271, 4th.
Breslin Patrick, r St Joseph Hospital.
Bresnahan Jack J, slsmn Owl Drug Co, r 230, 20th.
Bressman Philip E, sec-treas California Stamp Co, r 1334, 1st.
Bretenich Geo, r 830, 8th.
Bretsch G H, dentist 964, 5th rm 208, r 1103 Bway.
Brett John, lab Water Dept, r 530, 13th.
Bretz Arthur H (Mae) dentist 504 University av, h 1040 Johnson.
Bretz John, prop Langham Hotel, r Coronado.
Bretz Louise E, student, r 1040 Johnson.
Brewer Clarence E, private U S A Fort Rosecrans.
Brewer Florence H, tchr Logan Hts Sch, r 1755, 3d.
Brewer Freda Mrs, lndrs U S Grant Hotel.
Brewer Henry (Elga L), h 7933 Prospect, La Jolla.
Brewer Isaac N, broom mkr, h 1120 K.
Brewer Jas H (Lilli M) tmstr Cal Iron Wks, h 3039 L.
Brewer John A (Helen M) brakemn, r 3352 Lemon Grove blvd.
Brewer J C, r 106 West B.
Brewer Lee, lndymn, r 3033 M.
Brewer Louisa (wid Jas), r 1120 K.
Brewer Sophie L (wid Moru), h 4084 Georgia.
Brewer Venia S, r 3776, 3d.
Brewer Wilson G, lab, h 3158 National av.
Brewer W M, lab Water Dept, r 3352 Lemon Grove blvd.
Brewer W Walter (Zula V) mech, h 3528, 30th.
Brewington Jas B Rev (Louisa A), h 1046, 16th.
Brewster Buffet, Carl B Wachob prop 1065, 4th.
Brewster Chas A (Ella) carp, h 3370 Conklin av, E. S. D.
Brewster Edwin H (Elizabeht S), h 2704 Evergreen, Loma Portal.

Pfahler Buelow & Fisher
=
Commercial Linotype Compositors
=
860 3RD

McNABB HOSPITAL AND SANITARIUM
Situated in Chula Vista, Cal. OFFICE 317 TIMKEN BLDG. Mrs. Emma R. Saylor, MANAGING DIRECTOR

CALIFORNIA COMMERCIAL COLLEGE
7TH, COR. BROADWAY

Brewster Eliza Mrs, r 1844, 1st.
Brewster Ella D, r 1891 Fern.
Brewster Emery D (Sarah H), h 1819 Fern.
Brewster E Eugene (Adelia M) bldg contr 1852 W Washington.
Brewster Laura, r 2704 Evergreen, Loma Portal.
Brewster Ray, driver Home Transfer, h 3370 Conklin av, E. S. D.
Brewster Robt O (May) mtrmn S D Elec Ry, h 120, 22d.
Brewster Wm, waiter concession Pan Cal Expo, r King George Hotel.
Briant Lucy I (wid D W), h 1804 K.
Brick Chas, electr, r 148 West E.
Brick John L (Fannie P) driver Union Ice Co, h 2029 Union.
Brick Mary (wid J W), h 148 West E.
Brickey Arthur L, lab, r 4331 Alabama.
Brickey Emmet F (Effie L) inspr city engr, h 4431 Alabama.
Bricknell Elmer R (Ruth) firemn Benson Lmbr Co, h 1144, 25th.
Bridenstine Mathias, h 3565 Colonial av, E. S. D.
Briden Ernest (Mary E) dairymn, h 4473 Mississippi.
Bridge Mabel L, clk Marston Co, r 2002, 1st.
BRIDGEFORD GEO E, mgr ins dept Wankowski-Osborn Co (Inc) r 10th cor J, Coronado.
Bridges Appleton S (Amelia C) sec Timken Inv Co, h 2500 Chatsworth blvd, Loma Portal.
Bridges Frank D (Katherine), h 2225 National av.
Bridwell Leggie A (Louise) shingler, h 4344 Kansas.
Brier Co, R E Brier pres, Mrs F C Brier sec-treas, inv 6089 University av, E. S. D.
Brier Frances C Mrs, sec-treas Brier Co, r 4550 Edgeware rd.
Brier Robt E (Frances C) pres Brier Co, h 4550 Edgeware rd.
Brigance Guy D (Bessie W) police, h 1324, 12th.
Brigante Jos, lab C S Hardy, r Old Town.
Briggs Chas B (Maude B) foremn Pac Tuna Canning Co, h 1905 Colton av.
Briggs Chas G (Edna M) (Briggs & Seavey), h 1268, 22d.
Briggs David F (Bertha) barber, h 3809 Richmond.
Briggs Elmer J (M Ethel) aero mech, h 4027 Albatross.
Briggs Frank H (Frances M) gro 806 Market, h 2461 I.
Briggs F Howard, clk Union, r 2461 I.
Briggs Gertrude Mrs, waiter J A Blanchet, r 1010, 16th.
Briggs Howard T (Maude) auto opr Moreland Truck Co, h 1935 Albatross.
Briggs Jas L (Gertrude) chef Wm Rennick, r 1010, 16th.
Briggs John W (Marguerite St. O) masseur, h 1120, 10th.
Briggs Lottie, driver Pioneer Truck Co, r 1443 Russ blvd.
Briggs Leland G, baker Heller's, r 1905 Colton av.
Briggs Marguerite St Omer, spiritualist, r 1120, 10th.
Briggs Marie, phone opr Pac T & T Co, r 1120, 10th.

Ross & George
Bookbinders
Blank Book Manufacturers
and Paper Rulers
860 Third

Frye & Smith
Print This Directory
856 Third St. San Diego

The San Diego Union

John Burnham & Company
212-214 TIMKEN BUILDING
REAL ESTATE
LOANS
AND INSURANCE

Ross & George
Bookbinders
Blank Book Manufacturers
and Paper Rulers
860 Third

Pfahler Buelow & Fisher
Commercial Linotype Compositors
860 3RD

Briggs Maude Mrs, cashr Mitchell's Cafeteria, r 1229, 8th.
Briggs Melissa, housekpr 2482 B.
Briggs Myrtle, tchr Kelsey-Jenney Com Coll, r Chula Vista.
Briggs Russell T (Maude) clk Mitchell's Cafeteria, h 1229, 8th.
Briggs Ruth, steno Manufacturers Assn of S D, r National City.
Briggs Stanley M (Winifred L) traffic chief Pac T & T Co, h 1853 Montecito Way.
Briggs Warren (Abbie E) sergt U S A, h 4445 Orange av, E. S. D.
BRIGGS & SEAVEY (C G Briggs, E L Seavey) attorneys-at-law and notaries, 434-435 Spreckels Bldg, 121 Broadway.
Bright Aaron, student Kelsey-Jenney Coml Coll, r 2855 Main.
Bright Augustine, tiremkr Savage Tire Co, r 2855 Main.
Bright Chas K (Etta), h 2855 Main.
Bright Herman, inmate County Hospital.
Bright Stella, clk Boston Store, r 2855 Main.
Brightman Cora S Mrs, milliner, r 1433, 31st.
Brightman Saml B (Cora S), h 1433, 31st.
Brighton Apts, Mrs M A Macrate prop 5052 Brighton av, Ocean Beach.
Briley Sarah (wid P B), r 3994 Florence.
Brill Fay P, elev opr Marston Co, r 1994 Logan.
Brill Ross R (Mary A) solr P A Johnson Jr, h 1994 Logan av.
Brill Scott E, mach Southwestern Motor Car Co, r 1994 Logan av.
Brill Wilbur F, mfrs agt 416 A.
Brimer Robt (Ellen M) carpet weaver 3466 Arctic.
Brimhall Abbie F, h 3781 Reed av, E. S. D.
Brimhall Henry, auto opr Pickwick Stage Co, r 561, 10th.
Brimhall Mary E (wid W E), h 2679 National av.
Brimm Mary H (wid B P), h 2270 Julian av.
Brindley Oscar A, aviation instructor U S A, r Y M C A.
Brindmore Edwd C, clk Standard Oil Co, r 1861, 3d.
Brines Jones A, janitor Bishop Sch, r 1st sw cor Redwood.
Brines Kath R, r 525 Kalmia.
Brininstool F N, pres Brininstool San Diego Co, r Los Angeles.
BRININSTOOL SAN DIEGO CO THE, F N Brininstool pres, L S Laughlin mgr, N Schwartzlose sec and treas, wall paper and paints 1224, 4th.
Brink Mamie E, clk T W Furlong, r 1442, 10th.
Brink Rodney L, reporter S D Sun, r 1612, 9th.
Brinkman Christina Mrs, h 3146 L.
Brinkman Ernest, orderly Agnew Sanitarium.
Brinkman Theresa Mrs, h 1247, 16th.
Brinkmeyer Henry Rev, h 1336 Union.
Brinkmeyer Mary, r 1336 Union.
Brinson Walter O (Mabel A) carp, h 3718 Hugo av, E. S. D.
Brinton Levis (Florence L), h 100 Walnut av.

ORT IRON WORKS
PHONE MAIN 1920 11th AND M

F. W. BRADLEY CO.
FAMILY TRADE A SPECIALTY
TELS: HOME 1157, MAIN 157
Wholesale Wines and Liquors
Prompt Free Delivery
1058 FOURTH ST.

Brinton Roy R, slsmn Marston Co, r 1855, 4th.
Brisby Calvin W (Ina E), slsmn Holzwasser's, r Coronado.
Brisby Thos M (Martha), h 741, 9th.
Brisco Clara J (wid Chas) bkpr Union, r 1640 Market.
Brisco Hannah (wid Robt), r 168, 18th.
Brisco Thos, hlpr West Coast Gas Eng Co, r 168, 18th.
Brisco Wm R (Sadie) foremn Santa Fe frt depot, h 168, 18th.
Brisley Ted B, slsmn concession Pan Cal Expo, r 1410 C.
Bristol Harry, auto opr, r 3559 Indiana.
Bristol Viola S, clk Hamilton's, r Coronado.
Bristow Leonard T (Isabel J) (Bristow & Lyman), h 4375 Hermosa Way.
Bristow & Lyman (L T Bristow, J B Lyman jr) archts 861, 6th rm 721.
British Benevolent Society, Allen Hutchinson pres, W G Daniels sec, 2631 Bway.
British Consulate, Allen Hutchinson Vice-Consul 1733, 1st.
BRITISH UNDERWRITERS, R J Walsh & Co agts, 730 E.
Britt John, lab, r 532½, 13th.
Britt John (May) carp, h 2130 National av.
Britt Wm T, student, r 2130 National av.
Brittain Edith, student State Normal Sch, r Coronado.
Brittain John T, inmate County Hospital.
Brittain Wm H, purser Coronado ferry, r Coronado.
Britton Chas J, patent medicine mfr 238 F.
Brizzolari Andw, gas wkr, r 2795 I.
Broad Elizabeth, maid 367, 18th.
Broad Frances E (wid R J), r rear 3934 Center.
Broad John (Mary) pdlr, h 817 Columbia.
Broaddus Geo E (Lula) slsmn Homeland Improvement Co, h 768, 10th.
Broaddus Ruby B, r 768, 10th.
Broadhurst Mildred D (wid W A), r 1825 Sheridan av.
BROADWAY AMUSEMENT CO (Inc) G A Bush pres, J W Weinberger v-pres, K G Bush sec-treas, props Broadway Theatre and Superba Theatre, office at Superba Theatre.
Broadway Apartments, Mrs, E B Norman prop 831 Bway.
BROADWAY GARAGE, H C Miller prop, 1304 Broadway.
Broadway Messenger Service, D J Hyams prop 114 W Bway.
Broadway Rink Pavilion, J E Dunbar mgr, 1128 Bway.
Broadway Theatre The, Broadway Amusement Co props 815 Bway.
Broady John E (Grace) driver, h 3941 Portola pl.
Broberg Marie C (wid C F), h 3029 Newton av.
Brobst Albt M (Minda), h 1773 Sunset blvd.
Brock Andw (Rosa) lab S D Elec Ry, h 2904 M.
Brock Gertrude Mrs, r 1218 Union.

Barney & Barney
Insurance Bonds, Loans Liability Compensation
PACIFIC MUTUAL LIFE INS. CO.
E. P. RIECKER, Agt.
Scripps Bldg.
Rooms 207-209

The Universal Health Association preserves and restores health
1550 3rd

MASTEN & KENDALL
919 Sixth Street, San Diego
Real Estate—Insurance
Money to Loan
House Renting a Specialty

PACIFIC PHONE MAIN 2728 **B. H. VREELAND & CO.** 409 AMERICAN NAT. BANK BLDG
PUBLIC ACCOUNTANTS

Johnson Connell & Saum
FUNERAL DIRECTORS
LADY ASSISTANT
Seventh and Broadway
TELEPHONES SUNSET, MAIN 158 HOME 1158

Naylor Gem Co.
Jewelers Miners and Cutters of Precious Stones
We have our own mines of Tourmaline, Beryl, Turquois, Hyacinth and Garnet
330 Broadway
U. S. Grant Hotel

Brock Guy, waiter, r 341 West E.
Brock Hattie (wid Alex), h 634 W Market.
Brock Levi G (Julia B), h 4212 Ibis.
Brocker see also Broecker.
Brocker Aug H, h 1821 Julian av.
Brocker Evelyn A, clk Sou Cal Bakery, r 1821 Julian av.
Brocker Geneva L, dressmkr 1821 Julian av.
Brocker Sarah I, clk Sou Cal Bakery, r 1821 Julian av.
Brocket Laura J (wid W J), r 2043 Julian av.
Brocket Reed H, tmstr, h 1543 F.
Brocket Wm H (Frances) lab Water Dept, h 2043 Julian av.
Brockett Al, tmstr M D Goodbody.
Brockett Chalmers B, r 3960, 4th.
Brockett Dale E, student, r 3960, 4th.
Brockett Irving T (Anna C) (Ballard & Brockett), h 3960, 4th.
Brockman Chas E (Kath) painter, h 3015 National av.
Brockman Leo, clk Heller's, r 3779 Center.
Brockmeier Harold, student, r 4070 Van Dyke av, E. S. D.
Brockmeier Henry (May I) real est, h 4070 Van Dyke av, E. S. D.
Brockmeier Ruth I, tchr Logan Hts Sch, r 4070 Van Dyke av, E. S. D.
Brockmeyer Edwd F (Myrtle A) oiler, h 4559 Walton pl.
Brockway Ethel (wid J C), r 2030 India.
Brockway Saml F (Margt A) dancing tchr 846, 5th, h 847, 9th.
Brode Luther D (Jessie E) head Polytechnic Dept S D High Sch, h 4615 Edgeware rd, RFD 2 Bx 324-B.
Brodeck Amelia (wid H H), r 1002 Robinson av.
Broderick Anna E Mrs, sec Broderick-West Land Co, r 3575, 6th.
Broderick Chas, r Santa Monica av, nr Abbott, Ocean Beach.
Broderick Hannah L (wid Jas), h 3848 Valle av.
Broderick Tiny, aviator, r Santa Monica av, nr Abbott, Ocean Beach.
Broderick Walter S (Anna E) pres Broderick-West Land Co, h 3575, 6th.
Broderick-West Land Co, W S Broderick pres, A E Broderick sec, 1007, 5th rm 218.
Broderson Earl F (Lola F) searcher Union Title Co, h 242 W Fir.
Brodie Danl, driver Hercules Oil Co, h 2127 Irving av.
Brodie Murry, phone opr Pac T & T Co, r 2127 Irving av.
Brodsis John, bootblk Peter Brodsis, r 332 F.
Brodsis Peter, bootblk 967, 5th, r 332 F.
Brodt John, bellmn Hotel Botsford, r 1048, 6th.
Brody Max (La Jolla Fruit Market), r Girard av, La Jolla.
Broecker Danl E (Clara E) slsmn Russ Lmbr & Mill Co, r 1809 Kearney av.
Broeke G, lab, r 528, 14th.
Broeking Jos, r 1492 K.
Broerman Ralph (Norma P) carp, h 4552, 35th.

San Diego Building and Loan Association
Low Interest and Easy Terms for Borrowers
J. R. BEARDSLEY, Secretary 759 SIXTH ST., Express Block

Wankowski-Osborn Co., Inc.
REAL ESTATE, INSURANCE, SURETY BONDS
Home Phone 1315, Sunset 2029 341-342-343 Spreckels Theatre Building

Brogle John P (Mame) cabmkr, h 1049 Robinson av.
Brogle John V (Carrie) cabtmkr, h 1057 Robinson av.
Brogle Roy M, dftsmn, r 1057 Robinson av.
Brohm Henry G (Josephine) with Klauber Wangenheim Co, h 2042, 4th.
Brokamp Henry J (Alma) lab E J Baughman, r Mission Valley.
Brokaw Norman E (Theo N) electr, r 3029 Union.
Bromberg Oscar F (Vivian A) clk, h 525 Robinson av.
Bromley Ethel M, r Y W C A.
Bromley Geo P, slsmn Campbell's Drapery Shop, r 2713, 8th.
Bromley Harriet L, tchr S D High Sch, r New Palace Hotel.
Bromo M, lab C. S. Hardy, r Old Town.
Bromwell Kate, h 109 University av.
Bronk Thella, lndrs Pt Loma Lndy, h 2850 National av.
Bronson Baxter O, clk, r 851 W Market.
Bronson J H, lndymn S D Steam Lndy.
Bronson Marguerite, student Kelsey-Jenney Coml Col, r 346 West A.
Bronson Robt, cook, r 851 W Market.
Brook Jas W, inmate County Hospital.
Brook J Lester (Maybene) troublemn S D Cons G & E Co, h 1010 Coast blvd, La Jolla.
Brooke Eleanor P Mrs, r 1958, 2d.
Brooker Benj M (Franc E) bldg contr, h 1472 Columbia.
Brooklyn Heights Improvement Club, C F Marker sec 2127, 29th.
Brooklyn Heights Presbyterian Church, Fir se cor 30th.
Brooklyn Heights School, W D Edwards prin, 30th ne cor A.
Brooklyn Hts Tennis Club, E A Benjamin mgr, 3059 Hawthorn.
Brooklyn The, Mrs Johanna Krawania prop fur rms 729 E.
Brooks Alvia L (Minnie E) steelwkr, h 3654 Van Dyke av, E. S. D.
Brooks Carl A (Mayme) emp G W Hansen, r 1651, 10th.
Brooks Celestine Mrs, fur rms 861, 8th.
Brooks Chas H, mgr Oxford Hotel 511 F.
Brooks Edwd H (Nora B) computer city engr, r 814 F.
Brooks Edwd P (Helen H) v-pres Logan Hts Imp Assn, h 2961 Logan av.
Brooks Elva L Mrs, h 432 E rm 29.
Brooks Emmett A, mtrmn S D Elec Ry, r Golden West Hotel.
Brooks Geo, lab Water Dept, r 1944 State.
Brooks Geo W (May), h 1944 State.
Brooks Geo W (Lucy) foremn S D Beach Co, h Hornblend nr Lamont, Pacific Beach.
Brooks Gordon H, clk Pac Hdw & Steel Co, r E. S. D.
Brooks Harry G (Elva L) driver Pioneer Truck Co, h 432 E.
Brooks Hattie, r 2178 Woolman av.
Brooks Henry G (Elizabeth) inventor, h 3662 India.
Brooks Horace, inmate County Hospital.

IRWIN & CO.
HAY, GRAIN, FLOUR, MILL FEEDS, POULTRY FEEDS, GRAIN BAGS, WOOL BAGS, SACK TWINE, COAL
Main office FOURTH AND K
PHONES: MAIN 440 HOME 1440

Dairy in Mission Valley
Best Milk and Cream
ALLEN'S DAIRY
R. F. D. NO. 2
BOTH PHONES
MISSION VALLEY

SOUTHERN TRUST AND SAVINGS BANK
COMMERCIAL TRUST SAVINGS U. S. GRANT HOTEL BLDG.

LEIGHTON McMURTRIE CO.
320 BROADWAY, U. S. GRANT HOTEL BUILDING
REAL ESTATE
INSURANCE
MORTGAGE LOANS

PHONES:
HOME 1260
MAIN 260

G. C.
ARNOLD
& SON

Real Estate
and
Insurance

1312
FIFTH ST.

Pfahler
Buelow
&
Fisher

Commercial
Linotype
Compositors

860 3RD

Brooks Jas C (Dollane) lab Water Dept, h 543, 18th.
Brooks Jas F (Anna B) slsmn, h 2250, 3d.
Brooks Jerome B, h 1285 University av.
Brooks Jos J (Nellie W), h 2837 A.
Brooks Mallie E (Olivia) carp Water Dept, h 102 Dickinson.
Brooks Marion W, sergt U S A Fort Rosecrans.
Brooks Nora B Mrs, prop Hotel Marquette, h 814 F.
Brooks Oliver, writer, r 423 West F.
Brooks Simeon G (Martha G), h 2854 B.
Brooks Thos J, porter Hotel St James, r 663, 11th.
Brooks Wm S, r 841, 5th.
Brooks Ysabel M, tchr Garfield Sch, r 2250, 3d.
Brooksbank Wayne, plumber 956, 10th, r 1010, 8th.
Broom Thos H (Maggie) pipewkr S D Glazed Cement Pipe Co.
Brose Marie B Mrs, fur rms, h 908 C.
Brose Mary E, h 4819 Santa Monica av, Ocean Beach.
Bross Chas M (Miriam W) solr Union, h 2575 K.
Brotchie Walter (Ella) tailor Foxworth Clothes Shop, h 2030 L.
Brothers Noel J (Bertha), h 2020 Osborne.
Brothers Sydney C, mach Merchants Spl Dely, r 930 Ash.
Brothers Victorine (wid Jas), r 3837 Hugo av, E. S. D.
Brothers Wm P, with The Boston Store, h 930 Ash.
Brotherson Nes C, lab, r 943, 4th.
Brott Carl W (Belle I) bldg contr, h 3812 Thomas av, E. S. D.
Brott Howard G (Mabel I) carp, h 5642 Klauber av, E. S. D.
Brough Arthur F (Ethel M) bkpr Cal Ariz Constr Co, h 2919 Ivy.
Brough Frank, driver F X Winter, r 1247 Market.
Brough John (Jane) jeweler 721 S Evans, h 715 same.
Brough Thos Y (Millie) baker, h 152, 18th.
Broughard Wm J, barber 222 West C, r 944 State.
Broughton Chas, emp concession Pan Cal Expo, r 3538 Herbert.
Broughton Cyrus E (Mary) mtrmn S D Elec Ry, h 556, 15th.
Broussett Agnes, maid 3962, 5th.
Brovo Geo J (Louise) prop The Union fur rms, 1122 Union.
Brower Edith, clk Marston Co, r Chula Vista.
Brower Esther O, r 727, 11th.
Brower Harriett J (wid J B) real est, h 727, 11th.
Brower Lawrence C, private U S A Fort Rosecrans.
Brown, see also Braun and Browne.
Brown Albt N, buyer Holzwasser's, h 516 Thorn.
Brown Alfd G (Eleanor), h 1420, 30th.
Brown Alfd H (St Claire), h e s Lamont nr Missouri av, Pacific Beach.
Brown Alice Mrs, waiter, h 1532 Union.
Brown Alice J (wid C W), h 2225 State.
Brown Alice M, r 3507, 6th.

PARADISE VALLEY SANITARIUM
NATIONAL CITY, CAL.

H. A. CAMERON CO. INSURANCE BONDS
UNION BUILDING
THE OFFICE OF EFFICIENCY PHONES--MAIN 4953 HOME 1788

Brown Allan H, tailor, h 524, 25th.
Brown Allen W (Mary V) longshoremn ,h 2944 Woolman av.
Brown Andw J (Chesia P) lab, h 35, 19th.
Brown Angeline E Mrs, h 2896 Colton av.
Brown Angus W (Anna) coolermn C S Hardy, h Old Town.
Brown Anna, r 7612 Eads av, La Jolla.
Brown Anna, clk Slocum Photo Supply House, r 3866 Conklin av, E. S. D.
Brown Anna Mrs, lndrs Elmer Webb, r 669 Front.
Brown Anna K Mrs, fur rms 413 Bway.
Brown Anna M (wid C P), h 3821 Swift av, E. S. D.
Brown Anna S, clk, r 3866 Conklin av, E. S. D.
Brown Archie W, clk E S D Hdw Co, r 4080 Van Dyke av, E. S. D.
Brown Arthur B, fruit 102 W Bway, r 868 Union.
Brown Augusta (wid Pius), r 1231, 17th.
Brown Beatrice O Mrs, h 3866, 3d.
Brown Bedford B (Carrie), h 669 Front.
Brown Belle M Mrs, clairvoyant 1164, 5th rm 17.
Brown Benj B (Lottie B), r 943, 10th.
Brown Benj H, solr, r 745, 14th.
Brown Bert, lab Water Dept, r 1611 Fern.
Brown Benj V, r 730, 6th.
Brown Bert C (Zella) slm Hiller Bros, h 4747, 41st, RFD 2 Bx 101-E.
Brown Bertha A (wid J J), h 2031 National av.
Brown Bertha B, clk Pac T & T Co, r 742 C.
Brown Bessie, bkpr W U Tel Co, r 1856, 4th.
Brown Bessie W, mgr Puente Rancho Pkg Co exhib Pan Can Expo, r 1240, 12th.
Brown Blanche (wid C M), r 1225 Pennsylvania av.
Brown Building, 561, 5th.
Brown B Roy (Pearl) waiter Rudder's Cafe, h 4053 Texas.
Brown Carlton A, jeweler 6016 University av, r 4080 Van Dyke av, E. S. D.
Brown Carmi, lab R McCormick Lmbr Co.
Brown Caroline E (wid C H), h 3049 E.
Brown Catherine, r 3230, 5th.
Brown Celia A (wid Mace), r 3990 Albatross.
Brown Chas, cementwkr, h 4807, 40th.
Brown Chas, driver Home Transfer Co, r 12th and F.
Brown Chas, lab, r 405, 4th.
Brown Chas A (Ella J) carp, h rear 3906 Eagle.
Brown Chas A (Brown & Hill), r 2229 State.
Brown Chas B, private U S A Fort Rosecrans.
Brown Chas G (Sarah F) tmstr St Dept, h 2867 N.
Brown Chas J (Minnie) ins agt, h 4419 Alabama.
Brown Chas L (Belle) gro 1784 Linwood.

W. P. Fuller & Co.

PAINTS
OILS
GLASS
DOORS
SASH
MIRRORS
STAINS
VARNISH

7th and F

Frye & Smith
Print This Directory

856 Third St. San Diego

The Companies Represented by Kettner & Salmons, THE INSURANCE MEN
Have loaned over half a million dollars in San Diego
PACIFIC 244. HOME 1344 TIMKEN BUILDING

CALIFORNIA IRON WORKS
INCORPORATED
PHONES, HOME 1336, SUNSET 1336
FOOT OF SEVENTH STREET, SAN DIEGO, CALIFORNIA
ENGINEERS, FOUNDERS, MACHINISTS
STRUCTURAL IRON AND STEEL CONTRACTORS
FREIGHT AND PASSENGER ELEVATORS

M. F. ZENT
Insurance

Fire
Accident
Liability
Plate Glass
Automobile
Live Stock
Burglary
Elevator
Rent
Surety Bonds

207
AMERICAN NAT'L
BANK BUILDING

Pfahler Buelow & Fisher

Commercial
Linotype
Compositors

860 3RD

Brown Chas M, r 728 Market.
Brown Chas N (Alice) mach Buchanan Lmbr Co, h 3025 G.
Brown Chas O, lieut guards Pan Can Expo, r 3427 Bradt, E. S. D.
Brown Chas V, real est 931 Bway, r 505 W Grape.
Brown Chas W (Minnie) clk Water Dept, r 3049 E.
Brown Charlotte (wid Peter), r 4069 Idaho.
Brown Christian N (Leonore) eng S D & S E Ry, h 2879 National av.
Brown Claude W, condr S D & S E Ry, r National City.
Brown C Townsend (Miriam) comml artist, h 931 Wallace ct.
Brown Daisy H (wid Harry), r 4559 Park blvd.
Brown David, longshoremn, h 1318 California.
Brown Delight, r 1571 Coast blvd, La Jolla.
Brown Dinah (wid A A), h 4045, 30th.
Brown Donald A, clk Market St Realty Co, r 3224 Newton av.
BROWN EARL (Ethel V) prop Coronado Nursery, h 276 D av, phone Coronado 126. (See page 33.)
Brown Edgar A, steno Spreckels Cos, r 341 W Washington.
Brown Edwd, baker F X Winter, r 1313 Market.
Brown Edwin W (Emily) rest 741, 6th, r 643 same.
Brown Elias B, r 1230, 9th.
Brown Elizabeth C S (wid F C), h 1820, 4th.
Brown Elizabeth F Mrs, r 1856, 4th.
Brown Ella J Mrs, seam Mrs Kath Michele, r 3960 Eagle.
Brown Ellen Mrs, housekpr Colonial Apt Hotel 904 Prospect, La Jolla.
Brown Ellis (Three Boys Transfer Co), r 1719, 2d.
Brown Elsie Mrs, cook The Cafeteria, r 1654 Union.
Brown Ernest (Alice) carp, h 1070 State.
Brown Ernest (Esther) tmstr, h 643, 16th.
Brown Ernest C (Carrie), h s s Acacia dr nr University av, E. S. D.
Brown Ernest G (Mary T) janitor Brooklyn Hts Sch, r 3036 Ivy.
Brown Essie M, r 1007 S Evans.
Brown Ethel, phone opr Pac T & T Co, r 1041 University av.
Brown Ethel W, music tchr, r 1237 Hayes av.
Brown Evan T, clk Klauber Wangenheim Co, r 3746 Park blvd.
Brown Florence (wid W G), h 4152½ Mississippi.
Brown Florence, phone opr Pac T & T Co, r 2902 E.
Brown Florence L, steno, r 4581 Edgeware rd RFD 2 Bx 308-A.
Brown Flossie M, h 830, 17th.
Brown Floyd, elev opr U S Grant Hotel, r 1060, 4th.
Brown Frances W Mrs, tchr Garfield Sch, h 4451 Campus av.
Brown Francis M (Mary L) prop Madison Apts, h 2029 Bway.
Brown Frank, rubberwkr Savage Tire Co, r 2680 Main.
Brown Frank (Nannie) gardener, h 3940 Mississippi.
Brown Frank H (Annette W) real est 1007, 5th rm 518, h 1026 Bush.
Brown Fred (Fannie M) elev opr Marston Co, r 2413 K.

LOUIS KIRSHBAUM
GRAND PRIZE 1899 FOR SUPERIOR TAILORING
BOTH PHONES
HIGH GRADE LADIES' AND GENTS' TAILOR
414 B STREET

CHAS. F. O'NEALL
529 BROADWAY Phones: Home 3590, Main 252
LOANS
REAL ESTATE
FIRE INSURANCE

Brown Fred M (Ivy) blksmith, r 545, 25th.
Brown Fredk L (Marian M) real est 1011 Wall, h 1220 Prospect, La Jolla.
Brown Geo, engr S D Elec Ry, r 416 A.
Brown Geo (Annie) lndywkr Elmer Webb, h 669 Front.
Brown Geo A, engrav J Jessop & Sons, h 5134 Hawley blvd.
Brown Geo C (Marian) (J R Wilson Co), h 2145 Fern.
Brown Geo D (Bina E) bldg contr, h 4472 Maryland.
Brown Geo E, hlpr Showley Bros, r 545, 9th.
Brown Geo F, r 1406, 3d.
Brown Geo H (J E Maud) printer, h 3228 Carlton, Roseville.
Brown Geo W (Lillian G) packer Globe G & M Co, h 2534, 30th.
Brown Glenn D, lather, r 1058, 13th.
Brown Guy W (Jane) U S Navy retired, h 502 Kalmia.
Brown Hallie L, private U S A Fort Rosecrans.
Brown Harold A, student, r 1845, 3d.
Brown Harry, auto opr Smith Taxicab Co, r 919, 7th.
Brown Harry C, lab Water Dept, r 3284 M.
Brown Harry L, r 650, 11th.
Brown Hazel, steno Shreve, Reed, Sample & Shreve, r 3049 E.
Brown Hazel G, student State Normal Sch, r 3766, 5th.
Brown Henry C (Elsie), h 1654 Union.
Brown Henry T, bkpr E. S. D. State Bank, r 4451 Campus av.
Brown Herman E, carp, r 4568, 35th.
Brown Howard O, carp, r 4568, 35th.
Brown H Leo (Mary) tmstr, h 1406 Arctic.
Brown Ina B (wid W L), h 1571 Coast blvd, La Jolla.
Brown Irene G, tchr S D High Sch, r 4079 Hillcrest dr.
Brown Jas, bussmn San Diego Hotel.
Brown Jas D (Hettie N), h 717 Sutter.
Brown Jas O (Ella) carp, h 3637 Lousiana.
Brown Jas T (Maggie D) rest 618, 2d, h 3002 Martin av.
Brown Jas W, r 2045 G.
Brown Jane Mrs, r 420 Ash.
Brown Jane E (wid Saml), r 3844, 1st.
Brown Jennie, h 2912, 30th.
Brown Jesse C (Pauline), lab P O, h 514 Crosby.
Brown Jessie, r 2912, 30th.
Brown Joel L (Edith M) (Brown & Anderson), h 4244 Arden way.
Brown John, emp St Josephs Hospital.
Brown John (Lola) lab, h 3077 Martin av.
Brown John (Margt), h 1129, 14th.
Brown John B (Caudia) butcher C S Hardy, h 2476 Congress, Old Town.
Brown John B (Kate) saloon 872, 4th, h 445, 17th.
Brown John C, h 1058, 9th.


MUEHLEISEN TENT AND AWNING CO.
Manufacturers of
Tents
Awnings
and Covers
Flags, Sails and Camp Furniture
753-755 Fourth Street
Both Phones

Frye & Smith
Print This Directory
856 Third St. San Diego

The Thiel Detective Service Co.
F. R. CLAYTON Manager
PHONE SUNSET MAIN 2350
Los Angeles Office, Suite 926 Washington Bldg.
PHONE HOME A 2844

SAN DIEGO TITLE GUARANTEE COMPANY CAPITAL STOCK $250,000.00
"EVERYTHING IN THE TITLE LINE"
L. O. HARVUOT, PRES., CHAS. W. AMOS, SEC'Y. COR. 2nd AND BROADWAY Spreckels Theatre Bldg

Home 4328
Pacific 1478

ROOD-PETERS COMPANY
Real Estate and Loans
Bonds
Insurance
Workmen's Compensation
603 AMERICAN NATIONAL BANK BUILDING
San Diego, Cal.

Pfahler Buelow & Fisher
Commercial Linotype Compositors
860 3RD

Brown John D (Sarah) furn 745, 7th, h 3441 Arctic.
Brown John E (Lavinia S), h 4581 Edgeware rd RFD 2 Bx 308-A.
Brown John G, messgr S D Cons G & E Co, r Lemon Grove.
Brown John R, lab, r 2476 Congress, Old Town.
Brown Jos, clk Holzwasser's, h e s Pauly av 2 N of El Cajon blvd, E. S. D.
Brown Jos (Emily), h 3519 Colonial av, E. S. D.
Brown Jos H (Sue) rest 1014 Prospect av, h 7834 Herschel av, La Jolla.
Brown J A, lab, r 1951 Lincoln av.
Brown J Henry (Annie) carp, h 5528 Dodge av, Bird Rock.
Brown J Wm (Flora) (Brown Optical Co), h 4360 Daley av, E. S. D.
Brown Laura B (wid W H), h 741, 11th.
Brown Lavisa (wid J S), h 2055 Osborne.
Brown Lee (Leola) cementwkr, h 3076 Greeley av.
Brown Leo H, tmstr Dixie Supply Co, r Arctic cor Ash.
Brown Leo L, carp, r 4472 Maryland.
Brown Lewis G, h 3077 Martin av.
Brown Lillian Mrs, r 1240, 12th.
Brown Linnie A, r 3844, 1st.
Brown Lorraine L, student, r 3507, 6th.
Brown Louis F (Elizabeth M) pennants 524 F rm 4, h 1414 Van Buren av.
Brown Louis V (Frances L) grinder Brown Optical Co, h 4377 Van Dyke av, E. S. D.
Brown Louise, folder Ross & George, r 4659 Utah.
Brown Louise J Mrs, h 1127 Stockton.
Brown Lucile, r 669 Front.
Brown Lucius N (Carrie F) real est, h 3738 Reed av, E. S. D.
Brown Lucille M, cashr F W Woolworth Co, r 846 S 27th.
Brown Lulu, dressmkr, r 3637 Louisiana.
Brown Luther, student, r 904 Prospect, La Jolla.
Brown L C, auto opr Pickwick Stage Co, r 523 G.
Brown L G, emp concession Pan Cal Expo, r 1230, 9th.
Brown L H, lab Water Dept, r 1369 Columbia.
Brown Mae, maid San Diego Hotel, r 717 Sutter.
Brown Mae E, steno R B Irones, r 3866, 3d.
Brown Margt (wid F M) inmate County Hospital.
Brown Margt A (wid W E), r 4272 Hugo av, E. S. D.
Brown Margt W, student, r 4451 Campus av.
Brown Marian, r 1220 Prospect, La Jolla.
Brown Mary Mrs, r 524, 25th.
Brown Mary A Mrs, r 1237 Hayes av.
Brown Mary E (wid W W), r 830, 17th.
Brown Mary F (wid Danl) ,h 3866 Conklin av, E. S. D.
Brown Matilda S, r 2475 G.

STEINWAY PIANOS
VICTOR TALKING MACHINES
GRAY MAW MUSIC CO. INC.
EVERYTHING IN MUSIC
BOTH PHONES
1256-1260 FIFTH ST.

W. F. LUDINGTON CO. GENERAL INSURANCE AND SURETY BONDS
234-235 SPRECKELS BLDG. MARINE INSURANCE

Brown Max (Charlene M) atty 121 Bway rm 637, h 4081, 4th.
Brown Maxwell, h 4568, 35th.
Brown May, r 915, 5th.
Brown May (wid David) seam Frevert-Bledsoe Furn Co, h 2902 E.
Brown Mayme Mrs, r 815, 16th.
Brown Michl, r 723, 11th.
Brown Minnie Mrs, lndrs Pt Loma Lndy, r 3049 E.
Brown Morris A, lab, r 730, 6th.
Brown Mort (Vala) slsmn, h 1233, 22d.
Brown Myrtle Mrs, r 2655 M.
Brown Neil E, cashr and auditor Union and Tribune, r Coronado.
Brown Nina D Mrs, clk Ballard & Brockett, r 3970 Falcon.
Brown Odessa L, student, r 719 University av.
BROWN OPTICAL CO (J W Brown) Optometrists and Manufacturing Opticians, 1022, 5th. (See page 61.)
Brown Osborn E, mining engr, r 2045 Dale.
Brown Oscar G, warehsmn Stand Oil Co, r rear 2668 Main.
Brown Peter (Lucy) pdlr, h 615 Arctic.
Brown Raymond F R, student, r 4581 Edgeware rd RFD 2 Bx 308-A.
Brown Richd C (Clara S) mgr Mission Garage, h 454 Olive.
Brown Robt B, longshoremn, r rear 832 K.
Brown Robt D, engr F A Rhodes, h 957, 20th.
Brown Robinette, nurse Agnew Sanitarium.
Brown Rollin N, student Kelsey-Jenney Coml Coll, r 4360 Daley, E. S. D.
Brown Roswell S (Mary E), h 4044 Cabrillo av, E. S. D.
Brown Roy C (Ona M) cond S D Elec Ry, h 3354 McLauren's lane.
Brown Roy L, carp, r 717 Sutter.
Brown Royal A, music tchr 1237 Hayes av.
Brown Ruby, waiter, r 529, 5th.
Brown Ruey E, tchr, r 2229 State.
Brown Rufus D (Rosa) piano tuner, h 2317 University av.
Brown Russell E, r 1918 A.
Brown Russell H, student, r 4080 Van Dyke av, E. S. D.
Brown Ruth, bkpr, r 3637 Louisiana.
Brown R W, reporter, r 1362, 3d.
Brown Sanford (Mary E) plasterer, h 156, 20th.
Brown Sara A, lndrs French Lndy, r 1569, 1st.
Brown Sewall G, slsmn Pac Motor Sales Co, r Coronado.
Brown Simeon S (Almeda A) h 2846, 4th.
Brown Stephen (Anna L) (Brown & DeCew Cons Co) h 1908 A.
Brown Stephen (Fanny) clk O B Naubert, r 3442 Lemon Grove blvd.
Brown Stephen M, brick contr, r 2662 Main.
Brown Sydna O, music tchr 4122 Van Dyke av, E. S. D.
Brown Thos J (Georgia E) lab, h 3654 Reed av, E. S. D.
Brown Thos V (Rosa) slsmn, h 1845, 3d.

Ross & George
Bookbinders
Blank Book Manufacturers
and Paper Rulers
860 Third

Frye & Smith
Print This Directory
856 Third St. San Diego

The San Diego Union

Hartwell Electric Co.
955 SIXTH STREET

GENERAL SUPPLIES
WIRING CONTRACTORS
FIXTURE DEALERS

An Accident is not Always a Disaster
If you have FIRST called on
NEAL & HOME
625 E St.

Pfahler Buelow & Fisher
=
Commercial Linotype Compositors
=
860 3RD

Brown Thyge P (Marie) cond S D Elec Ry, h 4553 Arizona.
Brown T F, lab Water Dept, r Golden West Hotel.
Brown Violet A, tchr Lincoln Sch, h 2919 Ivy.
Brown Virgil W (Mary L) carp, h 4143 Georgia.
Brown Wallace (Emma) upholstr 1040 Market, h 4086 Ibis.
Brown Wallace (Kate) h 812 Bway.
Brown Walter (Ethel) longshoremn, r 669 Front.
Brown Walter L (Elizabeth P) h 2246, 3d.
Brown Walter P (Grace) barber 4672 Park blvd, r 4242 Scott av, E. S. D. RFD 1 Bx 85-G.
Brown Wilbur F, clk First Natl Bank, r Coronado.
Brown Wilbur J (Mabel C) lather, h 2644 Boston av.
Brown Wm, deckhd Coronado ferry, r Coronado.
Brown Wm, lab, r 1044, 7th.
Brown Wm A (Grace W), bkpr Jones-Moore Paint House, h 4079 Hillcrest dr.
Brown Wm A (Minnie) (Taylor & Brown) h 1945 Front.
Brown Wm C (East San Diego Hdw Co) r 4080 Van Dyke av, E. S. D.
Brown Wm G, lab, h 7612 Eads av, La Jolla.
Brown Wm H, drugs 3986, 1st.
Brown Wm H (Myrtle) mach, h 1509 I.
Brown Wm V, clk C E Hill, r 3637 Louisiana.
Brown Wm V, rancher, r 2650 Bway.
Brown Winfield S (Sarah A) h 2045 Dale.
Brown & DeCew Construction Co (Stephen Brown, L E DeCew) 432 F rm 321.
Brown & Hill (C A Brown, W C Hill) card writers 533 F rm 11.
Browne Betty Mrs, milliner 3833, 5th
Browne Fannie (wid John) h 344 Grape.
Browne Fanny, maid 2004, 4th.
Browne Harrison H (Winifred J) slsmn W S Smith & Co, h 1287 Lincoln av.
Browne Harry T (Ruth S) mtrmn S D Elec Ry, h 1802 K.
Browne Orva M, r 2636 A.
Browne Payne (Louise D) grading contr 2636 A
Browne Val H (Elizabeth) auto opr Water Dept, r 1543½ Front.
Browne Wm L (Minerva S) pres S D Furn Mfg Co, h 3719 India.
Brownell H Sargent, cash S D Sun, r 1537, 2d.
Browning Alice, h 4956, 38th, R F D 4 Bx 174-E.
Browning Alta M, clk Whitney & Co, r 4125 Stockton av, E. S. D.
Browning Fredk L, asst mgr Owl Drug Co, r 1503 Dale.
Browning Lewis O, cond S D Elec Ry, r 1920 State.
Browning Louis, clk Hotel Empress, r same.
Browning Thos N, h 4125 Stockton av, E. S. D.

PHONE MAIN 4312
A. D. PIERSALL
INSURANCE

CALL AND SEE ME AT
855 FIFTH STREET

PHONE MAIN 4312
A. D. PIERSALL
INSURANCE

HEMSTOCK & DAVIS, FUNERAL DIRECTORS
1752 FOURTH ST. PHONES, MAIN 2634, HOME 1913

Browning Wilfred P (Lalla) clk Security Coml & Sav Bank, h 1611 Fern.
Brownlee Alex (Margt A) h 4620 Edgeware rd, RFD 2 Bx 324.
Brownlee Harry F, bldg contr, r 4620 Edgeware rd.
Brownlee Isabella P, music tchr, r 953, 21st.
Brownley Fannie W (wid J F) h 1639, 5th.
Brownridge Mary, cook, r 1373 C.
Brownrigg Thos J (Maud) sec and gen mgr Excelsior Lndy Co, h James se cor Locust Loma Portal, Pt Loma.
Brownstein Angel (Etta) junk, h 558, 16th.
Broyles Amanda H, cook 2750, 4th.
Brozoletti V, lab S D Cons G & E Co, r 28th and I.
Brubaker Florence A (wid Saml) r 2946 Boston av.
Bruce Andw G, auctioneer, r 1743, 3d.
Bruce Jas W (Healthie K) clk Spreckels Cos, h 2129 Market.
Bruce John A (Nellie) photo 322 B.
Bruce Philip, porter Wm Rock, r 1534 Front.
Bruch Emro C (Jessie) h 33 La Jolla Strand, La Jolla.
Bruckart Leigh D, r 1053, 2d.
Brucker Mattie J, gro El Cajon nw cor Fairmount av, E. S. D.
Bruegger Geo, clk A L Boehmer, r 2285 National av.
Bruffy Lynn & Co (W D Bruffy, F E Weerts) auto accessories 134 B.
Bruffy Wm D (May L) (Bruffy Lynn & Co) h 3176 A.
Bruhns Allene (wid Henry) cigars 555 Atlantic.
Brumback Austin M, h 329, 10th.
Brumback Wm A, clk J T Dunphy, r 329, 10th.
BRUMMETT CHARLES F (Pearl J) Paints, Oil and Glass also painting contractor 5021 Newport av, Ocean Beach, Tel Ocean Beach 29 J, h 4730 Newport av.
Brumter Edwd F (Anna E) prop Hotel Russ, h 314 E.
Brumter Ralph, auto opr, r 314 E.
Brundage Eda Mrs, r 134 W Hawthorn.
Brundage Lyman W (Grace) gro 1006 Prospect, La Jolla.
Brundage Wm D (Grace L) slsmn C F O'Neall, h 3694 Texas.
Brundage Winifred, clk E W Thomas, r 134 W Hawthorn.
Brundin Agnes Mrs, faculty State Normal Sch, r 4320 Campus av.
Brundle Sidney (May L) painter, h 1931 Market.
Brune Kathryn (wid Henry) h 1510 State.
Brune Sue, lndrs Mungers Lndy, r Hotel Bond.
Brunell Henry E jr, student, r 304 Kalmia.
Brunell Nellie S (wid H E) r 304 Kalmia.
Brunener Jos, r 1014, 14th.
Bruner Harry J, bkpr Am Natl Bank, r 3318 Lark.
Bruner Ida M (wid Jos) r 3318 Lark.
Brunkow Herbt E, chemist S D Cons G & E Co, r 840 B.
Brunn Paulina A (wid Aaron) r 4290 Hermosa way.

Ross & George
Bookbinders
Blank Book Manufacturers
and Paper Rulers
860 Third

Frye & Smith
Print This Directory
856 Third St. San Diego

CANDIES LIGHT LUNCHES
KEMP'S SODAS
209-211 BROADWAY

The Underground Geography of San Diego is no pipe dream to
R. G. TREFZGER THE HEIGHTS PLUMBER 1405 University Ave. He is a pioneer and knows the lay of the pipe and can save you money
TELEPHONES HILLCREST 368, HOME 9426

J. C.
Packard

BOOK STORE and PRINT SHOP

CIRCU-LATING LIBRARY

831
SIXTH ST.

Pfahler Buelow & Fisher

Commercial Linotype Compositors

860 3RD

Brunner Ethel M, clk Marston Co, r 3102 A.
Brunner John (Brunner & Binder) r 314 E.
Brunner Leroy E (Edna H) civ eng, h 3102 A.
Brunner Mary A (wid Eli) h 3102 A.
Brunner & Binder (John Brunner, Frank Binder) rest 311 Plaza.
Brunnik Angelica Mrs, clk D E Watterson, h 3803 Arizona.
Brunnik Richd, r 3803 Arizona.
Bruno Chas M (Vera) lab, h 441 West G.
Bruno Frank, lab S D Cons G & E Co, r 3032 N.
Bruno John, bartndr Robertson & Moores.
Bruno Michl, lab C S Hardy, r Old Town.
Bruno Nick (Mary) lab S D Cons G & E Co, h 1714 Newton av.
Bruno Patsey (Lusi) lab, h 411, 33d.
Bruno Peter, lab S D Cons G & E Co, r 411, 33d.
Bruno Tony, lab S D Cons G & E Co, h 931 Columbia.
Brunold Peter, bargemn Russ Lmbr & Mill Co, r 604 Atlantic.
Bruns Henry, lab, r 569, 8th.
Brunson Henry D (Marie L) slsmn, h 4539 Edgeware rd.
Brunswick Hotel The (Nurses Club) E W Gahan prop, 1468, 1st.
Brunswig Bldg 5th se cor J.
BRUNSWICK DRUG CO, Geo W Driver mgr, wholesale druggists and paper dealers, 5th se cor J.
Brunt Morris H, bkpr, r 2659 B.
BRUNTON GEORGE (Agnes M) asst general auditor Spreckels Companies 209 Union Bldg 235 Broadway, h 1971 Atlantic.
Brunton Robt G (Eugenia) saloon 247 F, h 457, 22d.
Brunton Wm J, appr S D Sun, r 1971 Atlantic.
Bruschi Cleto F (Pauline) (Bruschi & Pierce) r 3849, 6th.
Bruschi Hazel R, r 905, 20th.
Bruschi Marco, h 3849, 6th.
Bruschi Virgil (Johanna) gro 403, 5th, h 905, 20th.
Bruschi Virgil jr, clk Virgil Bruschi, r 905, 20th.
Bruschi & Pierce (C F Bruschi, R S Pierce) props S D Motorcycle Shop 648 Market.
Brusette Ernestine, r 2630 Front.
Brush Sarah Mrs, r 1263, 1st.
Brusig Ferdinand, guard Pan Cal Expo, r 3746 Pacific av, E. S. D
Brust Edward J (Lela) foremn Cal Iron Wks, h 235, 19th.
Brust Marcel S, clk Saml Brust, r 3230, 1st.
Brust Paul R, student, r 3230, 1st.
Brust Rex F, rubberwkr Savage Tire Co, r 2184 Logan av.
Brust Saml (Mina B) cigars 861, 6th, h 3230, 1st.
Bruton Fred D, tchr High Sch, r Y M C A.
Bryan Alice, clk P O, r 3919 Mississippi.
Bryan Alice Mrs, rest 2408 San Diego av, Old Town.
Bryan Benj, r 7929 Herschel, La Jolla.

SAN DIEGO TILE & WOODSTONE CO. Contractors and Jobbers in all kinds o Floor, Wall and Mantel Tile
EXCLUSIVE AGENTS FOR WOODSTONE
In San Diego and Imperial Counties
DISPLAY ROOMS, OFFICE AND WAREHOUSE: 758 FRONT ST
MAIN 4871

If it's building material you want, see **THE DIXIE LUMBER AND SUPPLY CO.**
WE SELL EVERYTHING TO BUILD ANYTHING
BOTH PHONES UNIVERSITY AVE. AND OHIO ST.

Bryan Chas M (Emily) pipeftr, h 2660 L.
Bryan Claude Z (Mattie G) h 2611 I.
Bryan Cyrus A (Leah B) h 4544 Terrace dr, RFD 2 Bx 308.
Bryan Danl S (Asenath) carp, h 4945 Del Monte av, Ocean Beach.
Bryan Francis E, auto opr, h 2615 India.
Bryan Frank, auto opr, r 717 University av.
Bryan Frank H (Alice A) carp, h 4711 Cape May av, Ocean Beach.
Bryan Fred, pipe ftr, h rear 1470 India.
Bryan John C (Pearl) with Izer Davis Co, h 3202 Fir.
Bryan John E (Pearl E) foremn W P Fuller & Co, h 2230 Union.
Bryan Lulu, r 945 State.
Bryan McClellan, barber 1132, 2d.
Bryan M Ruth, student State Normal Sch, r 4117 Georgia.
Bryan Nicholas, waiter, h 1229 India.
Bryan Roger B, capt U S A retired, h 306 W Grape.
Bryan Robt F, student, r 2611 I.
BRYAN SOLON (Mary E) township justice of the peace 1053 Front, h 2670 L.
Bryan W S, cementwkr, r 1373 C.
Bryans Edwd F (Myrtle C) bldg contr, h 3544 Oregon.
Bryant Albt V (Margt) eng Mutual Ice & C S Co, h 2632 L.
Bryant Anna, r 3620, 30th.
Bryant Benj (Mary) porter, h 356, 12th.
Bryant Benj W (Bessie B) driver S D Steam Lndy, h 4518 University av, E. S. D.
Bryant Ethel G, student, r 1029 Douglas.
Bryant E B, lab S D Rubbish Co, r 427, 12th.
Bryant Florence, asst registrar State Normal Sch, r 1702 Lincoln av.
Bryant Frank E (Erma V) chief clk Santa Fe, h 3065 Juniper.
Bryant Frank H, ice puller S Diego Ice & C S Co, r Encanto.
Bryant Henry E (Sadie R) 2d hd gds 856, 6th, h 2949 F.
Bryant Jas, h 2446 L.
Bryant Jessie, student, r 3019 Logan av.
Bryant Jumott D (May E) jellies and extracts 2940 National av, h 3019 Logan av.
Bryant Mae K Mrs, bkpr Ingle Mfg Co, r 4815 Utah.
Bryant Pauline, r 2949 F.
Bryant Sadie J Mrs, tailor Mrs Della Trafton, r Encanto.
Bryant Thos J (Virginia F) ftr S D Cons G & E Co, h 43, 20th.
Bryant Walter H, clk H E Bryant, r 2945 F.
Bryant Walter L (Mae) h 4815 Utah.
Bryant Wm (Elizabeth) mining, h 1029 Douglas.
Bryant Wm W, h 3620, 30th.
Bryden Matthew C, inmate County Hospital.
Bryer Jesse H (Lillian V) confy 4667 Park blvd.
Bryerton Geo J (Leona E) cementwkr, h 1610 Myrtle av.

Ross & George
Bookbinders
Blank Book Manufacturers
and Paper Rulers
860 Third

Frye & Smith
Print This Directory
856 Third St. San Diego

TIP-TOP AND KLEEN MAID BREAD
MANUFACTURED BY **SNOWFLAKE BAKING CO.**
HOME 1047 MAIN 47
SOLD BY ALL GROCERS

THE BARKER-GILMORE
SPORTING GOODS COMPANY
1118 FOURTH STREET

Hambley and Smith Hambley and Smith Hambley and Smith Hambley and Smith Hambley and Smith Hambley and Smith Hambley and Smith Funeral Directors 1570 4th Tels M. 139 Home 1139

Bryson Wm A, slsmn T J Lipton exhib Pan Cal Expo, r 2742, 5th.
Bryte Minda (wid J D) h 238 San Miguel av.
Bub Henry R, lab Water Dept, r 2234, 3d.
Bub Karl F, plasterer, r 2234, 3d.
Bub Marie (wid Bernard) h 2234, 3d.
Bubb Oren F, mgr W U Tel Co Pan Cal Expo, r 1702 Lincoln av.
Bubenik John (Mary) baker Sou Cal Bakery, h 2902 Colton av.
Buby Wm (Bessie H) carp, h 2648 F.
Bucciarelli Tony, musician U S A, Fort Rosecrans.
Buccino Frank, lab, r 212, 30th.
Buchan Willard, baker Sou Cal Bakery, h 1142 K.
Buchanan Benj, carp, r 757, 8th.
Buchanan Chas F (Hannah) h 3712 Richmond.
Buchanan Charlotte I, r 322 W Beech.
Buchanan Elizabeth, r 1107 Prospect, La Jolla.
Buchanan Elizabeth (wid J J) matron Unity House, r 1769 Front.
Buchanan John E (Katherine) h 2176 Franklin av.
Buchanan Lumber Co (Inc) J L Wright pres, T M Leovy sec, R F Wright treas, foot of 28th.
Buchanan Thos, r 2440 Adams.
Buchanan Walter S (Grace R) clk S D Cons Brew Co, h 336 S Fiske.
Buchenan Edwd A (Esther) evangelist, h 3741 Wilson av, E. S. D.
Bucher Monroe D (Anna) gro 3104 M.
Buchholz Elizabeth (wid Albt) r 2931 M.
Buchler Ottillie C, r 1470, 8th.
Buchler Wilhelmina (wid Jacob) h 1470, 8th.
Buchold Erick, cook S D Rowing Club.
Buck Amy H, music tchr, h 4362 Maryland.
Buck Charlotte M, nurse, r 525 Kalmia.
Buck Clara M (wid Adam) h 420 Juniper.
Buck Egbert (Nora E) mason, h 4147 Madsion av.
Buck Fredk P (Florence) janitor Jefferson Sch, h 1140, 14th.
Buck Guy E (Jessie) cashr Santa Fe, h 3852, 4th.
Buck Horatio H, metermn S D Cons G & E Co, r 520 Dewey.
Buck Jas L, teller Sou Trust and Sav Bank, h 1256, 23d.
Buck Jeanette F, r 1140, 14th.
Buck Jess B, inmate County Hospital.
Buck Julia A Mrs, r 4069, 1st.
Buck Laura C, Mrs, nurse, h 525 Kalmia.
Buck May C, nurse, r 525 Kalmia.
Buck-Molina Co (Inc) W H Buck pres, G T Molina sec and treas, A E Jensen supt, printers and paper box manfrs 716, 1st.
Buck Walter H G (Dora B M) (Hurlburt & Buck) h 2496 I.
Buck Wm H (Amelia) pres Buck-Molina Co, h 4192 Cleveland av.
Buck Wm P, lab, r 1152 Atlantic.
Buck Wm S, clk Pac-Photo Engrav Co, r 1140, 14th.

Pfahler Buelow & Fisher
=
Commercial Linotype Compositors
=
860 3RD

SAN DIEGO MARINE CONSTRUCTION COMPANY
FOOT OF SAMPSON ST. FORMERLY FELLOWS BOAT WORKS TELS. MAIN 4363, HOME 3467
BOATS!! BOATS!! BOATS!! BOATS!!

RECTOR SYSTEM GAS HEATING
833 EIGHTH ST.
Erling Rohde AGENT
MAIN 1743 HOME 3473

Bucke Anton, tailor, r 121 G.
Buckel Bertha Mrs, h 2049 Kearney av.
Buckel Pearl, asst Dr I D Webster, r 2049 Kearney av.
Buckeye Apartments T E Dexter prop 3920, 5th.
Buckieas Chas, plumber Albt Kindler, r East San Diego.
Buckingham Eula M, cashr Hamilton's, r 1069, 10th.
Buckingham S, r St. Joseph's Hospital.
Buckland Delia A Mrs, waiter, r 823 F.
Buckland Myrtle M (wid Burt) seam Marston Co, h 1233, 17th.
Buckland Orson (Bertha) h 3850 Mentone, E. S. D.
Buckland Orville A (Henrietta) real est 964, 5th rm 224, h 1522 Granada av.
Buckle Geo L (Bessie) cond S D Elec Ry, h 2055 Franklin av.
Buckle Henry C (Blanche M) carp, h 3220 Boston av.
Buckler Benj J (Harriet) special police, h 2025 I.
Buckles D, bellmn, r 1060, 4th.
Buckles Gertrude H, bkpr W C Merrit, r 2921, 29th.
Buckles Harry R, plumber, r 2921, 29th.
Buckles Ida R (wid F H) h 2921, 29th.
Buckles Roy J, driver S J Wines, r 2921, 29th.
Buckley Alice D, r 630 W Washington.
Buckley Dan (Gertrude) saloon 548 W Bway, h 1321 State.
Buckley Frances, cashr S D Hotel Grill, r 1205, 12th.
Buckley Morris, waiter Palace Cafe.
Buckley Susan E (wid Andw) h 630 W Washington.
Buckley W W, lieut U S M C, r 3220 Front.
Buckman John D (Delia M) plumber, h 239, 22d.
Buckner Apts, Mrs Mollie Griffits prop, 765, 10th.
Buckner John A, r 1510 G.
Buckowsky Harris, shoemkr 831, 4th, r 1671, 10th.
Budd Emma (wid Julius) h rear 7458 Fay av, La Jolla.
Budde Emma, dom 828 Prospect, La Jolla.
Budlong Edwd J, clk Pac T & T Co, r 3963 Park blvd.
Budlong Martha D (wid David M) h 3963 Park blvd.
Budlong W D Mrs, r 1815, 3d.
Budrow Lester R (Ruth) mining engr, h 2346, 3d.
Buehler Karl F (Louise) slsmn Aug Sensenbrenner, h 845, 19th.
Buehler Freda L, student, r 845, 19th.
Buehler Marguerite A, steno, r 845, 19th.
Buel Henry N (Edna M) tmstr, h 60, 21st.
Buel Jas W, sec Wandrey-Bangs-Ward Co, r 1816 Sheridan dr..
Buel Robt H, slsmn Wandrey-Bangs-Ward Co, r 1816 Sheridan dr.
BUELOW CHRIS T (Emma) (Pfahler, Buelow & Fisher) h 124 Beech.
Buelow Martha A, nurse Dr J L Ross, r 1344, 7th.
Buenger Theo J (Bessie) uphol Cal Mfg Co, h 1038 F.

Ross & George
Bookbinders
Blank Book Manufacturers
and Paper Rulers
860 Third

Frye & Smith
Print This Directory
856 Third St. San Diego

The San Diego Union

John Burnham & Company
212-214 TIMKEN BUILDING
REAL ESTATE
LOANS
AND INSURANCE

Ross & George
Bookbinders
Blank Book Manufacturers
and Paper Rulers
860 Third

Buerger Wm A (Marie) gro 1230 B, h1228 same.
Buerkle John G (Louise D) mgr Lower Cal Fish Co, h 3036 Olive.
Buermann Albt F (Louise M) pres Lewis Shoe Co, r401 Olive.
Buermann Wm J (Kittie G) slsmn Lewis Shoe Co, r 1625, 8th.
Buford A H, police, r 147 West E.
Buford Wm T (Charlotte) electr, h 2460 K.
Bugge Chris, lab Mt Hope Cemetery, r 212 Ada.
Bugge Frank, lab Greenwood Cemetery, r 212 Ada.
Buggert Fred W (Bertha) carp, h 2142 Franklin av.
Buggert Geo, lab, r 2142 Franklin.
Buhavac Robt, cementwkr, r 526 West E.
Buhl Anker J, barber Andw Paulson, r Golden West Hotel.
Buice Royal C, musician, r 1230, 10th.
Builders Association, W R Weckerly pres, D J Miller sec, Max Winter treas, 241 E.
Builders' Exchange, see San Diego Builders' Exchange.
Buker Benj A (Jessie T) h 2310, 6th.
Buker Lloyd N, lab Water Dept, r 32d and National av.
Buker Lydia C (wid Benj S) r 2310, 6th.
Bulaich Geo, cook, r 525 W Beech.
Bulaich Saml, r 214 West F.
Bulen Don O (Minnie A) h 3120 Hawthorn.
Bulich Jos, cook G W Newton, r 525 West B.
BULKLEY M S & CO, John H Phillips mgr, garage also distributors of The Autocar 831, 2d.
Bull Chas A, gardener Intl Harvester Exhib Pan Cal Expo, r 715 Bway.
BULL DOG CIGAR STORE (R F Vogt) 1020, 5th.
Bullard Alice R, r 1655, 10th.
Bullard Calista, r 1622, 7th.
Bullard Chas A (Marie) mach, h 115 S 32d.
Bullard Orlan K (Belle A) h 1655, 10th.
Bullard Orlan K jr, guard Pan Cal Expo, r 1655, 10th.
Bullis C Orsmond, slsmn S D Securities Co, r 344 A.
Bullivant Alfd, carp, r 3725 Villa ter.
Bullivant Jas (Mary J) carp, h 3725 Villa ter.
Bullock Alice (wid Sidney) h 1346 C.
Bullock Saml W (Kath A) h 4562 Edgeware rd.
Bulter Francisco (Rosario) lab, h 1738 Columbia.
Bummart Minna Mrs, h 3812 Kansas.
Bump Anna M (wid Orrin) r 430 Upas.
Bumpus Ella M Mrs, h rear 4088, 1st.
Bumpus Robt T, tmstr, r 804, 3d.
Bunce Carlton A (Frances) clk Coast Produce Co, h 832, 10th.
Bunday Robt, waiter, r 5070 Long Branch, Ocean Beach.
Bundy G A, orderly County Hospital.

Pfahler Buelow & Fisher
Commercial Linotype Compositors
860 3RD

ORT IRON WORKS
PHONE MAIN 1920
11th AND M

F. W. BRADLEY CO.
FAMILY TRADE A SPECIALTY
TELS: HOME 1157, MAIN 157
Wholesale Wines and Liquors
Prompt Free Delivery
1058 FOURTH ST.

Bundy Jennie L (wid H M) r 1995 Woolman av .
Bunker Fred S (Mary E) clk, h 1259 Cleveland av.
Bunker Geo, surveyor, r 1146, 11th.
Bunker Wm P (Clara) cigarmkr Aug Sensenbrenner, h 3120 Grim.
Bunker W E Mrs, milliner Marston Co, r 2329 University av.
Bunkfeldt Mella, tailor Louis Kirshbaum, r 4048 Scott av, E. S. D.
Bunning Paul, waiter Sargent Bros, r 756, 17th.
Buono Frank (Rose) h 4034 Scott av, E. S. D.
Buono Frank (Int Coml Co) and bootblk 724, 5th, r 554, 11th.
Buono John (Antonia) (Int Coml Co) r 920 S 16th.
Buotich Anthony G (Mary) h 732 W Date.
Buotich Frank J, actor, r 732 W Date.
Buotich Nicholas A, artist, r 732 W Date.
Burbank Maynard P, clk, r 432 E rm 34.
Burbank Silas E, h 2909 Logan av.
Burbeck Edwd M (Jennie) h 2352, 1st.
Burbeck Isabelle (wid H A) h 2135 Woolman av.
Burbeck Jessie R, r 2352, 1st.
Burch, see also Bertsch and Birch.
Burch Alfd T (Edith M) real est, h 1448 Dale.
Burch Chas E (Arramenta A) U S Commissioner and Atty 855, 5th rm 5, h 2848 G.
Burch Geo J, tmstr, r 4360 Campus av.
Burch Geo N (Laura) carp, h 823 Prospect, La Jolla.
Burch Gladys, r 7724 Prospect, La Jolla.
Burch Henry W, lab Water Dept, r 2128 Franklin.
Burch Hattie M, r 2128 Franklin av.
Burch Job (Mary) h 4360 Campus av.
Burch Luella, r 7724 Prospect, La Jolla.
Burch Mary E, r 4360 Campus av.
Burch Nancy E (wid J W) h 2869 F.
Burch Sarah J (wid O E) r 2128 Franklin av.
Burcham Jas F (Annie) tmstr, h 1106 Beardsley.
Burchell John, barber, r 941, 12th.
Burchill Dora V, bkpr S D Steam Lndy, r 3495 B.
Burden Fred D, cond S D Elec Ry, r 4469 North av.
Burdese Bernardo (A Bernardi & Co) r 2152 Irving av.
Burdette Edwd K (Edna G) plumber Rohde Bros, h 3512 Granada.
Burdick Chas, r 166, 16th.
Burdick Dora, r 2175 Kearney av.
Burdick Ella C, h 2175 Kearney av.
Burdick L Fredk (Zoe R) h 1454 College av, La Jolla.
Burdick Orson D (Nellie S) carp, h 4126 Highland av, E. S. D.
Burdick Winnifred, r 2175 Kearney av.
Burditt Albt, r 703 K.

Barney & Barney
Insurance
Bonds, Loans
Liability
Compensation
PACIFIC MUTUAL LIFE INS. CO.
E. P. RIECKER, Agt.
Scripps Bldg.
Rooms 207-209

The Universal Health Association preserves and restores health
1550 3rd

LOTS OF MONEY
SAVED TO YOU BY LETTING US COLLECT YOUR RENTALS AND CARE FOR YOUR PROPERTIES
MASTEN & KENDALL
919 SIXTH STREET

PACIFIC PHONE MAIN 2728 **B. H. VREELAND & CO.** 409 AMERICAN NAT. BANK BLDG
PUBLIC ACCOUNTANTS

Johnson Connell & Saum
FUNERAL DIRECTORS
LADY ASSISTANT
Seventh and Broadway
TELEPHONES SUNSET, MAIN 158 HOME 1158

Naylor Gem Co.
Jewelers Miners and Cutters of Precious Stones
We have our own mines of Tourmaline, Beryl, Turquois, Hyacinth and Garnet
330 Broadway
U. S. Grant Hotel

Burditt Anthony (Lulu), h 703 K.
Burditte Robt (Lena) carp, h 4811 Santa Cruz av, Ocean Beach.
Burdsal Anna M Mrs, nurse, r 1937 Front.
Burdsal Cedora B (wid Wm B) r 2435 B.
Burdsal Wm W (Anna M) hlpr concession Pan Cal Expo, h 1937 Front.
Bureau of General Works, Chas T Tichborne asst insp, 1037 Cave, La Jolla.
Burg Garth F, wiper S D & S E Ry, r National City.
Burg Wavel M, student, r 3209 H.
Burg Wayne H, bellmn Hotel Kingston, r 1161, 5th.
Burg Wm D (Bertha R) slsmn Piersall Inv Co, h 3209 Market.
Burgan Fred L (Ora S) slsmn P A Nauman Co, h 4654 Menlo av RFD 2 Bx 109-K.
Burge Albt, driver, r 3109 Clay av.
Burge Mary (wid Peter) h 3109 Clay av.
Burge John S, r 4470 Castle, E. S. D.
Burge Presley M (Lula A) barber S R McGirk, h 4470 Castle, E. S. D.
Burge Vernon E, sergt U S A, r 237 West F.
Burge Wilbur H (Minnie) waiter Breakers Cafe, h 2004, 4th.
Burger Edwd (Phebe M) clnr and dyer, 1630 W Lewis, h 1525 same.
BURGER THOMAS O (Hallie) physician and surgeon, suite 1000 Watts Bldg 520 E, h 1787 Fort Stockton dr.
Burgert Bessie, r 544 Sicard.
Burgert Edwin S (Jennie C) painter, h 544 Sicard.
Burgert Grace, r 544 Sicard.
Burgess Jas K, private U S A, Fort Rosecrans.
BURGESS JOHN G (Lotta) real estate and insurance 306 C, h 1825, 2d.
Burgess J Oscar, barber P T Brannon, r 516 West B.
Burgess Wm C, gardener, h 2023 Kearney av.
Burgland Edwd, painter, r 615, 8th.
Burgner Wm R (Amelia) oiler U S Tug Harris, r 730 W Market.
Burgoon Jos H (Ella) paperhgr, h 4149 Wisconsin, E. S. D.
Burk Carl G (Virginia A) (Faultless Bakery) h 1240 Johnsou av.
Burk Cleopatra, steno Hotel St James, r 1740, 3d.
Burk Elizabeth A Mrs, clk Sou Cal Baking Co, r 2225 Woolman av.
Burk Geo (Annie C) cigarmkr Aug Sensenbrenner, r 631, 21st.
Burk Martha H Mrs, r 1556, 2d.
Burk Wm C (Elizabeth A) mfrs agt 806 Market, h 2225 Woolman av.
Burk Wm H (Jennie) meter repr Water Dept, h 1740, 3d.
Burk Wm T (Alma D) real est, h 405 Date.

Fintzelberg & Steinmetz
REAL ESTATE, INSURANCE AND LOANS
759 SIXTH STREET, Express Block Sunset Main 829. Home 1329

Wankowski-Osborn Co., Inc.
REAL ESTATE, INSURANCE, SURETY BONDS
Home Phone 1315, Sunset 2029 341-342-343 Spreckels Theatre Building

Burke Alice E (wid J P) r 1025, 8th.
Burke Arthur L, foremn La Jolla F & F Co, r Loring av ne cor Allison, Pacific Beach.
Burke Chas M (Veronica T), h 1436, 31st.
Burke Clara E, clk A A Sardell, r 846, 11th.
Burke David, porter, r 1036, 3d.
Burke Edwd L (Essie) clk D W Lutes, r 1140 B.
Burke Edwd R (Maud L) ins agt, h 2121 Ft Stockton dr.
Burke Fred C (Virginia C) mach J C Ort Iron Wks, h 4548 North.
Burke Grace W (wid W J) h Loring av ne cor Allison, Pacific Beach.
Burke Harry C (Fannie) mgr U S Grant Hotel Billiard Hall, h 1755, 2d.
Burke Helen, student, r 2121 Ft Stockton dr.
Burke Howard S, bartndr F D Green, r 822, 7th.
Burke John, auto opr, r 1436, 30th.
Burke John, lab, h 3518 Van Dyke av, E. S. D.
Burke Louise C, lndrs Mungers Lndy, r 166 W 16th.
Burke Lula Mrs, h 1217, 3d.
Burke Ora (wid J M) h 2216 Harrison av.
Burke Peter P (Eva M) soapmkr, r 4189 Wabash av, E. S .D.
Burke Phoebe (wid B H) h 4546 North av.
Burke Richd M, inspr U S Immigration Service, r 406 Maple.
Burke Thos, r 545, 9th.
Burke Thos, lab Buchanan Lmbr Co, r 28th and Colton av.
Burke Tracy L, agt American-Hawaiian Steamship Co, r 2121 Ft Stockton dr.
Burke Virginia E, r 4548 North av.
Burke Wm, waiter, r 320 West A.
Burke Wm E (Florence) gasmkr S D Cons G & E Co, h 3254 J.
Burkett Dwight R (Linley) (Holverson & Burkett) h 2921 B.
Burkey Katherine, nurse, h 1702 Lincoln av.
Burkhard Effie E Mrs, com sec E. S. D. Woman's Assembly, h 3894 Conklin av, E. S. D.
Burkhard Fred (Effie E) saddler, h 3894 Conklin av, E. S. D.
Burkhard Paul L, r Y M C A.
Burkhard Wilbur F, harnessmkr, r 3894 Conklin av, E. S. D.
Burkhardt Henry P (Velma S) (Wm Burkhardt & Son) r 314, 30th.
Burkhardt Louisa (wid Carl) r 2475 Market.
Burkhardt Wm (Pauline) (Wm Burkhardt & Son) h 560, 14th.
Burkhardt Wm jr, driver C S Hardy, r 314, 30th.
Burkhardt Wm & Son (Wm and H P) meats, M nw cor 30th.
Burkhart Cornelius S, mach Lamb & Hinckley, r 1142, 18th.
Burkhart Frank, r 3629 Front.
Burkhart Rosa O, student, r 2078 Kearney av.
Burkhart Wm G, student, r 2078 Kearney av.

IRWIN & CO.
HAY, GRAIN
FLOUR,
MILL FEEDS,
POULTRY
FEEDS,
GRAIN BAGS.
WOOL BAGS,
SACK
TWINE,
COAL
Main office
FOURTH AND K
PHONES:
MAIN 440
HOME 1440

Dairy in Mission Valley
Best Milk and Cream
ALLEN'S DAIRY
R. F. D. NO. 2
BOTH PHONES
MISSION VALLEY

SOUTHERN TRUST AND SAVINGS BANK
WILL LOAN ON YOUR REAL ESTATE N. W. COR. 4TH AND D STS.

LEIGHTON McMURTRIE CO.
320 BROADWAY, U. S. GRANT HOTEL BUILDING
REAL ESTATE
INSURANCE
MORTGAGE LOANS

PHONES:
HOME 1260
MAIN 260

G. C. ARNOLD & SON

Real Estate and Insurance

1312 FIFTH ST.

P. M. DAIRY ASS'N

An association of dairymen whereby we produce and deliver our own products in the form of sweet milk, cream, butter, ice cream, cottage cheese, buttermilk and all dairy products

12TH AND K

PHONES: HOME 2034
SUNSET 834

Burkhart Young C (Annie F) atty 861, 6th rm 302, h 2078 Kearney.
Burkhead Jeanette, matron Helping Hand Home.
Burkholder John C, plumber, r 910 E Washington.
Burkholder Jos C (Clarissa L) h 910 E Washington.
Burks Marie F, printer S D News, h 1445 Front.
Burks Paul D (Rose D) mgr International Correspondence Schools, h 425 Kalmia.
Burks Roland H, inmate County Hospital.
Burks Wm T, driver Park Dept, r cor 18th and A.
Burland John S (Jennie J) painter, h 2615 Newton av.
Burleaud Albt, lab, r 4222 Molino av, E. S. D.
Burleaud Rene G, printer concession Pan Cal Expo, r 4222 Molino av, E. S. D.
Burleigh Amy E Mrs, bindery dept Pub Library, r 2214 Brant.
Burleson Inez B Mrs, r 1861 Irving av.
Burleson John K, clk Henning & McGee, r 957, 20th.
Burley David N, h 865, 13th.
Burley John W Mrs, buyer Marston Co, r Sunnyside.
Burley Van S (Elizabeth) h 2260 Front.
Burlingame Anson, rancher, r S Chollas Valley.
Burlingame Crystal, student, r S Chollas Valley.
Burlingame Elliott A (Anna A) h s s Garnet av 1 e of Haines, Pacific Beach.
Burlingame Emmett M (Mary A) real est, h 4045 Copeland av, E.S.D.
Burlingame Mabelle (wid W F) h S Chollas Valley, RFD 1 Bx 83.
Burlingame Walter H, rancher, r S Chollas Valley.
Burlock Chas H (Lillian) mining, h 154, 21st.
Burlock Wm, mach concession Pan Cal Expo, r 154, 21st.
Burnap Jennie G Mrs, h 308 Thorn.
Burnap Marius O (Elizabeth W) h 4092, 3d.
Burnap The, Mary Fastlaben prop, fur rms, 238 Bway.
Burne Jos G (Julia E) h 1947 Atlantic.
Burne Julia E Mrs, treas San Diego club, r 1947 Atlantic.
Burnell Amelia M (wid F B) h rear 132 W Robinson.
Burnell Barker (Julia A) (Barker Burnell & Son) h 4744 Voltaire, Ocean Beach.
BURNELL BARKER & SON (Barker and W N) Mexican and Indian curios and souvenirs, 1045, 6th.
Burnell Jos, h rear 545, 25th.
Burnell Lydia A, clk Barker Burnell & Son, r 4744 Voltaire, Ocean Beach.
Burnell S J, lab Water Dept.
Burnell Walter N (Barker Burnell & Son) r 1041, 6th.
Burnell's Curiosity Store, 1045, 6th.
Burnemann Ernest F (Amelia) firemn, h 4147 Hugo av, E. S. D.

PARADISE VALLEY SANITARIUM
NATIONAL CITY, CAL.

H. A. CAMERON CO.
THE OFFICE OF EFFICIENCY
INSURANCE BONDS
UNION BUILDING
PHONES--MAIN 4953 HOME 1788

Burness Wm, lab Water Dept, r 1850 Kearney av.
Burnett Carrie Mrs, r 1070, 10th.
Burnett Chas D, carp, h 1020 S 26th.
Burnett Clive (Estellena) electr Sou Elec Co, h rear 2435 B.
Burnett Hattie G (wid H E) nurse, 3855 Daley av, E. S. D.
Burnett Wm (Aurena) lab, h 3059 Martin av.
Burnett Wm C, inmate County Hospital.
Burnette Benj (Nannie L) office 1007, 5th rm 501, r 2441 B.
Burnette Edith, r 2441 B.
Burnette Elizabeth, r 2441 B.
Burnette Owen B, agt, r 725, 4th.
Burnette W H Rev (Bessie H) pastor Bethel African M E Church, h 1647 Front.
Burney John (Mary) rancher, h s s El Cajon av nr Moline, E. S. D.
Burney Kath C (wid Wm) h Stanton av 2 S of El Cajon av, E. S. D., RFD 1 Bx 178.
Burney R Frank (Julia) ironwkr, h 2014 Abbott, Ocean Beach.
Burnham Frank M (Ruth) painter, r 1044, 9th.
Burnham Frank T (Harriet) lab Water Dept, h 7534 Draper, La Jolla.
Burnham Fred R (Lilla) v-pres Pac Bldg Co, h 3563, 7th.
Burnham Geo (Neva M) director Pan Cal Expo, h 2916 Chatsworth blvd, Loma Portal.
Burnham Geo C, h 1340, 4th.
Burnham Harold A, dept mgr S D Securities Co, r 2916 Chatsworth blvd, Loma Portal.
Burnham Harry C, chief clk to gen supt Spreckels Cos, r 3685, 4th.
BURNHAM JOHN (Carrie M) mgr John Burnham & Co, r National City.
BURNHAM JOHN & CO, John Burnham mgr, real estate, insurance and investments, also agents for Timken Bldg, 212-214 Timken Bldg 861, 6th. (See left top lines and page 67.)
Burnham Katherine, r 3563, 7th.
Burnham Leonard W (Nellie) mgr Burnham Portable House Co, h 734, 10th.
Burnham Marston, student, r 3563, 7th.
Burnham Nellie B, clk Holzwasser's, r 734, 10th.
Burnham Olive L (wid J P) h rear 2446 J.
Burnham Portable House Co, L W Burnham mgr, 231, 6th.
Burnham Theda, r 3563, 7th.
Burnham Walter W (Carrie E) h 3685, 4th.
Burnley Edwin (Grace A) baker, h 4454 Highland av, E. S. D.
Burns Abbie R Mrs, r 1720 University av.
Burns Amelia, clk concession Pan Cal Expo, r 3689 Park blvd.
Burns Archibald C, waiter A W Johnson, r 716 F.
Burns Anna A L Mrs, h 1472 K.

W. P. Fuller & Co.
PAINTS
OILS
GLASS
DOORS
SASH
MIRRORS
STAINS
VARNISH
7th and F

Henry Wiegand
Ladies' Tailor
PHONES
Home 1593
Main 2578
1165 FOURTH STREET

Kettner & Salmons
The Insurance Men
Write Life Health Accident Fire Bonds Liability Burglary Automobiles Plate Glass
Pacific 244
Home 1344
Timken Building

CALIFORNIA IRON WORKS
INCORPORATED
PHONES, HOME 1336, SUNSET 1336
FOOT OF SEVENTH STREET, SAN DIEGO, CALIFORNIA

ENGINEERS, FOUNDERS, MACHINISTS
STRUCTURAL IRON AND STEEL CONTRACTORS
FREIGHT AND PASSENGER ELEVATORS

M. F. ZENT
Insurance

Fire
Accident
Liability
Plate Glass
Automobile
Live Stock
Burglary
Elevator
Rent
Surety Bonds

207
AMERICAN NAT'L
BANK BUILDING

Pfahler Buelow & Fisher

Commercial
Linotype
Compositors

860 3RD

Burns Chas (Mary) musician concession Pan Cal Expo, r 3689 Park blvd.
Burns Edwd, r 341 West E.
Burns Edwd F (May F) slsmn, h 3671 Logan av.
Burns Edwd J (Maude F) efficiency supt Spreckels Cos, h 4087 Ingalls.
Burns Eliza A, h 1054, 7th.
Burns Elizabeth Mrs, hairdresser Mrs Hilga Temple, r 1038, 12th.
Burns Frank H (Lora A) meats 657, 5th, h 2096 Newton av.
Burns Fred M (Petra) lab, h 1832½ National av.
Burns Fred W (Agnes) h 1156, 11th.
Burns Geo H, corporal U S A Ft Rosecrans.
Burns Henry P (Grace) meatctr F H Burns, h 1668 Newton av.
Burns John, r St Joseph's Hospital.
Burns John, powdermn, r 1492 K.
Burns John H, r 1135, 3d.
Burns John J, clk, h 3548 Georgia.
Burns John L (Alice) miner, h 1836 National av.
Burns Jos, ironwkr, r 4017 Copeland av, E. S. D.
Burns Lora A Mrs, bkpr S D Steam Lndy, r 2096 Newton av.
Burns Martin F, emp concession Pan Cal Expo, r 3689 Park blvd.
Burns Mary E Mrs, r 3623 Warner av Pt Loma.
Burns May F Mrs, bkpr, r 3671 Logan av.
Burns Richd, slsmn B L Vaughn, r Ocean Beach.
Burns Robt C, lab, r 1472 K.
Burns Rose (wid R G) r 1673 Logan av.
Burns R M, emp concession Pan Cal Expo, r 3689 Park blvd.
Burns Sadie, r 4017 Copeland av, E. S. D.
Burns Walter S (Grace) tailor C E Bash, r 716 F.
Burns Wm E (Annie) (Zimmer, Burns & Lucore) h 2129 Arctic.
Burns Wm J, private U S A, Fort Rosecrans.
Burns W Clayton (Alice) carp, h 4751, 38th, RFD 2 Bx 96-L.
Burnside Jas (Nellie M) brakemn, h 1129 Front.
Burnside Saml (Mary) h 1148 Union.
Burr Allen, gardener, 1560, 8th.
Burr Chas M (Lydia B) h 3777 Highland av, E. S. D.
Burr Eleanor H (wid H S) Christian Science pract 525 C rm 206, h 3906 Falcon.
Burr Eugene, auto opr, r 904 C.
Burr Eugene H (Grace R) real est, h 3353 Brant.
Burr Harold F, student, r 3950 Park blvd.
Burr Jas O, private U S A Fort Rosecrans.
Burr Leslie L, atty 861, 6th rm 817, r 1356, 6th.
Burr Myrtle M (Crescent Realty Co) r 3433, 1st.
Burr Shelton C (Myrtle M) (Crescent Realty Co), h 3433, 1st.
Burr Susan (wid Aaron), h rear 3050 National av.

STEPHENSON & CODDINGTON
312 Union Building Main 3154
Public Accountants

CHAS. F. O'NEALL
529 BROADWAY Phones: Home 3590, Main 252
LOANS
REAL ESTATE
FIRE INSURANCE

Burr Zillah R, steno Porter & Forbes, r 1356, 6th.
Burrell E F, pres Russ Lmbr & Mill Co, h San Francisco.
Burrier Clarence E, foremn Fairchild Gilmore Wilton Co, r 1401 J.
Burris Jos E (Lottie) foremn Cal-Ariz Const Co, h 1734 M.
Burris Logan H, r 1362, 3d.
Burroughs Adding Machine Co, A W Pohl mgr, 1021, 1st.
Burroughs Chas, lab Water Dept, r 553, 5th.
Burroughs Chas D, gardener, r 545, 9th.
Burroughs Earl (Leona) sign painter, h 1204, 17th.
Burroughs Wm A (Annie I) lab, h 935 Hayes av.
Burroughs Wm E (Leona) painter R Cordtz Co, r 1204, 17th.
Burrow Frank H (Margt C) v-pres Union Nat Bank, h 2444 F.
Burrow J R, pres Union National Bank, r Topeka Kansas.
Burrows Geo E, sheet metal wkr Ingle Mfg Co, r 920, 4th.
Bursch Chas, cigarmkr Aug Sensenbrenner, r 413 Bway.
Burson Eulalia, clk Nolan's, r 618 S Evans.
Burson John W (Ina) plastering contr, 618 S Evans.
Burstedt Matilda Mrs, h 6140 Castle, E. S. D.
Burston Drug Co (S H Burston) drugs 2602 National av.
Burston Sidney H (Annetta J) (Burston Drug Co) h 2602 National av.
Burston Wm, patternmkr Savage Tire Co, h 2612 National av.
Burt Adeline C Mrs, r 2112, 5th.
Burt Clarence (Maud) barber, h 2955 Boston av.
Burt Edwd R (Fannie C) h 4623 Terrace dr, RFD 2 Bx 309-A.
Burt Edwd R (Nellie) carp, h 23 Palomar dr, Sierra Vista.
Burt Genevieve S (wid John P), h 1532, 6th.
Burt Irene B, clk, r 1532, 6th.
Burt Lydia E (wid M M), h 4736 Collier av.
Burt Ramayn P, searcher, r 1532, 6th.
Burt Virginia E, clk The Leader, r 1532, 6th.
Burt Willard R (Jane L) plasterer, h 430, 19th.
Burt Wm, waiter J T Kaidel, r 320 A.
Burtner Isola (wid C P) r 2046, 30th.
Burtnett Emily R (wid J N) h 145 Francis.
Burtnett May R, r 145 Francis.
Burton Ada V (wid H J) h 2812 Franklin av.
Burton Electric Co (F W Burton) electr contrs 756 State.
Burton Esther V, hairdresser, r 2812 Franklin av.
Burton E B Mrs, sec New Mexico Bldg Pan Cal Expo, r 2241, 4th.
Burton Frank A (Harriet W) phys, 520 E rm 404, h 3968, 3d.
Burton Frank W (Lillie E) (Burton Elec Co) h 3815 Martin av.
Burton Henry J (Chloa Q) h 4049 Newton av.
Burton Kenneth E, supt Western Life & Acc Co, h 3203 Goldsmith Loma Portal.
Burton Laura A, clk, r 855, 2d.


MUEHLEISEN TENT AND AWNING CO.
Manufacturers of
Tents
Awnings
and Covers
Flags, Sails and Camp Furniture
753-755 Fourth Street
Both Phones

Information Bureau
International Theosophical Headquarters
Point Loma California
330 Broadway
U. S. Grant Hotel Bldg.
Near Entrance

The Thiel Detective Service Co.
F R. CLAYTON Manager
PHONE SUNSET MAIN 2350
Los Angeles Office, Suite 926 Washington Bldg.
PHONE HOME A 2844

SAN DIEGO TITLE GUARANTEE COMPANY CAPITAL STOCK $250,000.00
"EVERYTHING IN THE TITLE LINE"
L. O. HARVUOT, PRES., CHAS. W. AMOS, SEC'Y. COR. 2nd AND BROADWAY Spreckels Theatre Bldg

Home 4328
Pacific 1478

ROOD-PETERS COMPANY
Real Estate and Loans
Bonds
Insurance
Workmen's Compensation
603 AMERICAN NATIONAL BANK BUILDING
San Diego, Cal.

Pfahler Buelow & Fisher

Commercial Linotype Compositors

860 3RD

Burton Lincoln C (Nellie C) guard Pan Cal Expo, h 854, 6th.
Burton Lucilla Mrs, h 855, 2d.
Burton Lydia (Stevens & Burton) h 1373 C.
Burton Ralph E, private U S A Fort Rosecrans.
Burton Robt M, electr Burton Elec Co, r 4049 Newton av.
Burton Vernon A, lab, r 854, 6th.
Burton Wm, glasswkr Auto Metal Wks.
Burton Wm E, private U S A Fort Rosecrans.
Burton Wm F (Myrtle J) h 3848 Valle av.
Burton Wm W (Lida A) lab C S Hardy, h 1351 Union.
Burton W L, slsmn, r 310 Ash.
Burwell Cecil G (Natalie) troublemn Home Tel Co, h 3834 Pauly av, E. S. D.
Burwell Wilbert E (Jessie C) switchbdmn, h 4344 Van Dyke av.
Burwell Wm J (Mary B) barber F C Hyers, h 1828 J.
Bury Alice Mrs, h 4352 Selma Pl.
Busato Valentine, porter Erie Hotel, r 554, 5th.
Busby Danl (Wright & Busby) r 3938 Cleveland av.
Busby Harry, h 1052 Blaine av.
Busby Leric, clk Southern Oil Co, r 4185 Louisiana.
Busby Swinton, clk G N Riddell, r 4185 Louisiana.
Busch A H Co, H F Mix mgr, plumbing supplies 319, 5th.
Busch Caroline R, r 1948, 31st.
Busch Ella A, clk E O Baker, r 1948, 31st.
Busch Emanuel G (Clara) (E Busch & Son) h 1948, 31st.
Busch Esther D, r 1948, 31st.
Busch E & Son (E G and L E) props Colonial Inn, 1908, 5th.
Busch Henry (Annie) h 4572 Park blvd.
Busch Leonard E (Huldah) (E Busch & Son) r 1908, 5th.
Busch Lorina E Mrs, clk G H Becker, r 1908, 5th.
Busch Louis P, student, r 1948, 31st.
Busch Geo J (Mary E) mtrmn S D Elec Ry, h 4477 Park blvd.
Busch M P, r 827 C.
Busch Wm, bartndr E A Fischer & Son.
Buschart Virgil A, auto opr Auto Service Co.
Buschek Ida L Mrs, lndrs Munger's Ludy, r 1959 Woolman av.
Buschek W J (Ida L), h 1959 Woolman av.
Buschman Louise A, dressmkr, h 4417 Alabama.
Busco John, gro 1269 India.
BUSENBURG ELMER O (Mabel H) pres Cal Ranch & Home Co, h 3704 Chatsworth blvd, Loma Portal.
Busenburg Mabel H Mrs, sec Cal Ranch & Home Co, r 3704 Chatsworth blvd Loma Portal.
Busenburg Milo O, student, r 3704 Chatsworth blvd Loma Portal.
Bush Abba G (wid F J) r 4650 Arizona.
Bush Abbie J (wid G A) h 3720 Texas.

STEINWAY PIANOS
VICTOR TALKING MACHINES
GRAY MAW MUSIC CO. INC.
EVERYTHING IN MUSIC
BOTH PHONES
1256-1260 FIFTH ST.

POULTRY, BEES, GARDEN SUPPLIES LIVE AND DRESSED POULTRY
414-430 SIXTH STREET **STILES POULTRY SUPPLY CO.**

Bush Alfd W (Mary E) (Bush & Davidson), r Coronado.
Bush Alice P, r 137 S 31st.
Bush Elizabeth D Mrs, clk Barbour's, r 1343 B.
Bush Geo P (Virginia M) tel opr Santa Fe, h 137 S 31st.
Bush John P, shoemkr, s s Juniper nr Fern.
Bush John S, art goods, 1139, 6th, r 536 Maple.
Busch John V (Maude M) bldg contr, h 4033 Iowa.
Bush Kent G (Alice J) sec-treas Bway Amusement Co, h 1440 Madison av.
Bush May E, student State Normal Sch, r 2621 L.
Bush Ollie K Mrs, Christian Science pract, h 208 Date.
Bush Paul, finisher G W Markle, r 523 Ash.
Bush V Roy (Hazel) bldg contr, h 2621 L.
Bush & Davidson (A W Bush, J E Davidson) coml artists, 1007, 5th rm 202.
Bushert Amos M, mtrmn S D & S E Ry, r National City.
Bushman Roy A (Florence A) warehsmn Cudahy Packing Co, h 3570, 30th.
Bushong John H (Edith C) h 4337 Cleveland av.
Bushore Louis S (Elsie) millhd, h 4851 Del Monte av, Ocean Beach.
Bushrey Marion (Fannie) carp, h 134 West B.
Busky Andw (Anna) shoemkr 5017 Newport av, Ocean Beach.
Busky Anna, clnr U S Grant Hotel, r 652, 4th.
Buss Alfd C, auto repr Mapson & Greer, r 1050, 20th.
Buss Chas A Rev (Mabel) state pres Spiritualist Assn, h 1050, 20th.
Buss Elmer F, clk S C Buss, h 1629 Kearney av.
Buss Henry G, student, r 1050, 20th.
Buss Herbt O, hlpr S D Cons G & E Co, r 341 West E.
Buss Perle A, steno Johnson & Ryan, r 1048, 20th.
Buss Robt T (Effie) carp, h 2328 Newton av.
Buss Solon C (Josephine) creamery 1069, 19th, gro 531 E, h 1069 19th.
Buss W D, r 341 West E.
Bussell Emma L (wid Benj) h 642, 21st.
Bussell Fred M, lab, r 642, 21st.
Bussell Jas C, miner, r 642, 21st.
Bussell Ralph J (Jean) apto opr R B Clark, h 3962 Goldfinch.
Bussey Allen T (Annie) foremn S D & S E Ry, h 3267 L.
Bussey Grover C (Maude L) lab S D Cons G & E Co, h 3625 Birch.
Bustamente Augustin (Louisa) r 840, 25th.
Bustamente Frank, lab, r 2308 California.
Bustamente Pedro (Julia) lab, h 2308 California.
Bustus Gregory, lab, r rear 1615 Logan av.
Butcher Goalie D (Alberta) tailor, h 4640 Kansas.
Butcher Nolan W, driver, r 4640 Kausas.
Butcher Jessie, mgr Womans' Exchange, r 1212 Bway.

Mikels & Bradbury
=
Insurance
Liabilities
Loans and
Real
Estate
=
310
Scripps Bldg.
Home 4120

Frye & Smith
Print
This
Directory
=
856
Third St.
San Diego

F. H. WURSTER, Mgr. H. MEBIUS, Secy. J. W. GAGE, Supt.
WURSTER CONSTRUCTION CO. 654-6 SPRECKELS BLDG.
CONTRACTORS AND ENGINEERS PHONE MAIN 2304

Hartwell Electric Co.
955 SIXTH STREET
Motors and Dynamos
Sold, Rented
and Repaired

An Accident is not Always a Disaster
If you have FIRST called on
NEAL & HOME
625 E St.

Pfahler Buelow & Fisher
=
Commercial Linotype Compositors
=
860 3RD

Butler Abigail W (wid Geo) h 3764, 6th.
Butler Alice, r 3550, 1st.
Butler Alice M, tchr, r 1522 Meade av.
Butler Annie M Mrs, h e s Chamoune av I N of Center, E. S. D.
Butler Apartments, G W West prop 1331, 4th.
Butler Arthur F (Velna P) plumber 3834, 30th, h 4454 Arch.
Butler Chas (Cath) janitor Germania Hall, h 9th sw cor G.
Butler Chas (Linda) stonectr C G Moore, h 3083 I.
Butler Chas E (Flora B) asst dist atty, h 4360 Hermosa Way.
Butler Chas F (Edith A) plasterer contr 3945 Center.
Butler Charlotte P Mrs, nurse Dr H C Loos, r 950 Cedar.
Butler Clarence E, billposter G F Stuttz, r 1111 Union.
Butler Clement C (Florence A) h 3821 Arizona.
Butler Cornelius (Bridget) h 405, 10th.
Butler Dora N, bkpr Moreland Truck Co, r 3721 Jackson.
Butler Edith A, sec First Methodist Ch, r 3945 Center.
Butler Edwd A (Jennie M) phys, 121 Bway rm 340, h 3218, 3d.
Butler Edwin I (Cecilia) dentist 964, 5th rm 424, h 4337 Valle Vista.
Butler Elizabeth O, r 4551 Cleveland av.
Butler Elizabeth T (wid Lafayette) r 1654, 1st.
Butler Elizabeth W, clk W J Butler, r 2638 L.
Butler Ellen A, r 4718 Anna av, E. S. D.
Butler Ellen E, r 9th sw cor G.
Butler Emma Mrs, wrapper Showley Bros, h 21, 25th.
Butler Eugene H (Lulah) h 2255 Woolman av.
Butler Fletcher, lab, r 21, 25th.
Butler Florence A, r 2002, 1st.
Butler Frank C (Clara) supt Mt Hope Cemetery, h 3059 Woolman.
Butler Frank O (Mabel) auto opr, h 209, 18th.
BUTLER GEORGE (Bessie W) County surveyor, Court House, r 2980 C.
Butler Geo F (Nina F) barber McClellan & Martens, h 1327 G.
Butler Gus, student State Normal Sch, r 4593 Georgia.
Butler Irene, milliner Ella Hutchason, r New Palace Hotel.
Butler Isabel H Mrs, mgr arts & crafts Point Loma Homestead.
Butler Jas E (Virginia) solr Union, h 4718 Anna av, E. S. D.
Butler John D (Adeline J) prop Revere Apts, 4605 Campus av.
Butler John D (Mary) livery 690, 1st, h 405, 10th.
BUTLER JOHN T (Mary) County Clerk, Court House, h 3905 Center.
Butler J Bernard, weaver E T Wellman, r 1882 National av.
Butler Lenore, steno, r 3905 Center.
Butler Lou, lab Electric Garage.
Butler Luna W Mrs, Christian Science pract, 121 Bway rm 506, r 831, 25th.

PHONES
HOME 1929
MAIN 1211
WE GET RESULTS
SAN DIEGO DETECTIVE AGENCY
AND
BUREAU OF INVESTIGATION
305-306
Timken Bldg.

Thearle Music Co. 640-644 BROADWAY NEAR SEVENTH ST.

Butler Lyman S, r 1042 Hendricks av.
Butler Mary A E (wid Joel) h 2002, 1st.
Butler Oletha R, nurse, r 3905 Center.
Butler Robt H (Jennie E) h 4551 Cleveland.
Butler Ray, private U S A Fort Rosecrans.
Butler Thos F (Annie M) horseshoer C D Stewart, h 4085, 32d.
Butler Thos I (Luna W) dftsmn Sou Title Guar Co, h 831, 25th.
Butler Tobias, guard Pan Cal Expo, r 3745 Hugo, E. S. D.
Butler Vera, clk Owl Drug Co, r 246 W Beech.
Butler Victor, lab The Electric Garage.
Butler Victor W, r 4718 Anna av, E. S. D.
Butler Viola G, steno Pac Bldg Co, r 3945 Center.
Butler Wilbur (Bertha J) clk, h 246 W Beech.
Butler Wm J (Luvenia E) bldg contr 3768, 3d.
Butler Wm J (Elizabeth W) feed and fuel 2638 M, h 2638 L.
Butsch Edwd E (Marie) pharmacist E Schneider & Co, h 4236, 5th.
Butschli Jacob (Mary E) h 3705 Arnold.
Butt Jane, tchr State Normal Sch, r 4220 Campus av.
Buttemer Leonard S (Kate) clk, h 1691 Linwood.
Butterfield Aileen M, real est, r 1717 Front.
Butterfield Bert F, delicatessen 1332, 4th, r 717 Hawthorn.
Butterfield Geo W (Butterfield & Bessenger) r 104 B.
Butterfield John A (Jessamine B) carp, h 4248 Anna av, E. S. D., RFD 1 Bx 73-L.
Butterfield Oliver, private U S A Fort Rosecrans.
Butterfield & Bessenger (G W Butterfield, L G Bessenger) rest 1208, 5th.
Buttermore Alma A, clk, r 3730 Fairmount av, E. S. D.
Buttermore Elmer E (Maude A) carp, h 3730 Fairmount av, E. S. D.
Buttermore Wesley B, gardener Pt Loma Golf Club, r 2730 Fairmount av, E. S. D.
Butterworth Abel A (Emma R) h 4025 Eagle.
Butterworth Nellie B Mrs, h 730, 20th.
Buttle Alvina F (wid Wm) r 1319, 5th.
Buttles Mary A (wid J A) h 2154, 5th.
Buttles Norah, r 2154, 5th.
Button Ada O (wid Frank) h rear 3113 Main.
Button Bros (N H and R S) real est, 532 E.
Button Burnell D (Mamie) slsmn Pac T & T Co, h 1243, 9th.
Button Ned H (Button Bros) h 2967 Elm.
Button Rell S (Bertha T) (Button Bros) r 2701 National av.
Button S De Ette (wid Saml D) r 2967 Elm.
Buttrick Conant S (Mignon R) cashr Cal Iron Wks.
Butts Ada C (wid Elijah) h 1456 Bway.
Butts Benj B (Jane A) clk C S Hardy, h 620 W Lewis.
Butts Carolee J, tchr, r 1456 Bway.

Who's Walsh ? OUR AGT.

Frye & Smith Print This Directory 856 Third St. San Diego

CANDIES LIGHT LUNCHES KEMP'S SODAS 209-211 BROADWAY

The Underground Geography of San Diego is no pipe dream to
R. G. TREFZGER THE HEIGHTS PLUMBER 1405 University Ave. He is a pioneer and knows the lay of the pipe and can save you money
TELEPHONES HILLCREST 368. HOME 9426

J. C. **Packard**
BOOK STORE and PRINT SHOP
CIRCU-LATING LIBRARY
831 SIXTH ST.

Pfahler Buelow & Fisher
Commercial Linotype Compositors
860 3RD

Butts Catherine, tchr Lincoln Sch, h 1456 Bway.
Butts Garwood P (Cath L) insp City Eng, h 3935 University blvd.
Butts Hiram, clk T F McDonald, r 4036 Kansas.
Butts Ludy M Mrs, fur rms 1020 E.
Butts Willard T (May) cement contr, h 3538 Herbert.
Buttura Sante, stonectr Simpson-Pirnie Granite Co, h 3039 N.
Butzine Kath M, student, r 4122 Storey av, E. S. D.
Butzine Wm F (Henrietta) jeweler, h 4122 Storey av, E. S. D.
Buxton Geo E (Winifred S) real est 920, 8th, h 3004 Laurel.
Buxton John F, emp G W Parker exhib Pan Cal Expo, r 226 Ash.
Buzbee Newton (Harriet E) dentist, h 1444 India.
Buzzell F Alva (Gladys) auto opr Valley East Frt Co, r 1067 Front.
Byars Alfd H (Annie E) phys 520 E rm 904, h 4069, 4th.
Byars Frank W, h 3844 Reed av, E. S. D.
Byars Frank W, asst W R Byars, r 931, 17th.
Byars S Margt, student, r 931, 17th.
Byars Wm R (Wincie L) osteo 1025, 4th rm 309, r 931, 17th.
Bye Dell F, collr Natl Sign & Adv Co, r National City.
Bye Even T (Emily) piler Benson Lmbr Co, h 2622 Newton av.
Byers Ada M, r 547 W Bway.
Byers Ella Mrs, h 1168, 10th.
Byers Geo S R (Mary) mgr C E Edmunds, h 1033, 16th.
Byers Jas C (Lillie W) atty, h 4276 Hawk.
Byers Justin W (Geraldine) driver, h 1520 Tyler av.
Byers Louis L (Margt) clk Pullman Cafeteria, h 670 S 40th.
Byers Steven J (Ada A) shooting gallery 547 W Bway.
Bynum Ernest L (Fay) tmstr Pac Wood & Coal Co, h 3031 Greeley.
Byrum Fred L, private U S A Fort Rosecrans.
Byrd, see also Bird.
Byrd David V, rest 858, 6th, r 1951 National av.
Byrd Elsie N, phone opr Pac T & T Co, r 1951 National av.
Byrd Guy P (Edith N) h 2813 Elm.
Byrd Raleigh H, lab, r 1951 National av.
Byrd Saml F (Mattie) lab, h 1951 National av.
Byrkit Frank M (Mary E) h 1811 Sheridan av.
Byrne Frank A (Lillie G) lab, h 1975 Kearney av.
Byrne Homer M (Bessie) mach S D Garage, h 2010 Irving av.
Byrne Horace F, civ eng, r 4155 Sisson av, E. S. D.
Byrne J N (Ella E) slsmn, h 417 Palm.
Byrom LeRoy J (Jewell G) cook, r 465, 16th.

C

Cabal Soledad, r 769, 12th.
Caballero Arthur (Martha) carp, h 1850 Main.
Caballero Emma, r 1850 Main.

SAN DIEGO TILE & WOODSTONE CO. Contractors and Jobbers in all kinds of Floor, Wall and Mantel Tile
EXCLUSIVE AGENTS FOR WOODSTONE In San Diego and Imperial Counties
DISPLAY ROOMS, OFFICE AND WAREHOUSE: 758 FRONT ST. MAIN 4871

CHAS. R. McCORMICK LUMBER CO.
Wholesale and Retail Dealers BOTH PHONES MAIN OFFICE: FOOT OF 24TH ST. CITY OFFICE: 923 3RD ST., COR. PLAZA

Cabasco Frank (Julia) gro 1567, 5th, h same.
Cabell Henrietta (wid Elias) h 1743 National av.
Cable Emma, h 3366 Union.
Cable Gretchen M, r 3366 Union.
Cable Herman N, broker 861, 6th rm 304, r 1035 E.
Cabler Albt N (Cath C) diver Spreckels Bros Coml Co, h 948 Ash.
Cabrillo Apts, F E Gressler prop, 2171 Logan av.
Cabrillo Billiard Parlor, Chas Haiman mgr, 815 Bway.
Cabrillo Building, 2171 Logan av.
CABRILLO CLUB, Louis J Wilde pres, H W Hinman sec, J S Benner treas, 916, 7th.
Cabrillo Hotel, Jas A Wilson prop, 1116 Prospect, La Jolla.
Cabrillo Pavilion 3047 Carlton, Roseville.
Cabrillo Theatre, H E Gressler mgr, motion pictures, 2171 Logan av.
Cabrillo Theatre, Plaza Amusement Co props, 329 Plaza.
Caccialanza Romeo (May) plasterer, h 2957 K.
Cadger Jas (Katherine) baggagemn Santa Fe, h 518 W Date.
Cadieux Clovis W, asst supt Am Natl Ins Co, r 836, 1st.
Cadman Jas P (Isabella S) writer, h 2406 I.
Cadwell Arthur L, lather, r 3004 Granada av.
Cadwell Everett R, plasterer, r 3004 Granada av.
Cadwell Fred S, lather, r 3004 Granada av.
Cadwell John W (Lucy E) plastering contr, h 3004 Granada av.
Cady Chas E, lab Water Dept, h 4039 Florida.
Cady Ira F (Frances H) carp, h Menlo bet Chatham and Center, E. S. D.
Cady R Earl (Minnie E) bkpr Pomeroy & Fackelman, h 532 University av.
Cady Malcolm, asst keeper Pt Loma Lighthouse, h Pt Loma.
Caesar Frank M, dentist 520 E rm 603.
Caesena Jos, lab h 4511, 34th.
Cafeteria The, Mrs Ida Morgan prop, 1126, 6th.
Caffery Thos, r St Joseph's Hospital.
Caffey Josephine, maid 3226 Curlew.
Caflisch Bartholomew, carp, h 315, 35th.
Cage Alva D (Josephine) dentist 429 F, h 4043, Ist.
Cage Iley Nunn, r 4043, 1st.
Cahill Julia, r 541 West A.
Cahill Marie, nurse, 1753 W Lewis.
Cahn Bernard (Louise M) pres Mode Cloak & Suit House, h 3994 Ingalls.
Cahoon Chas, r 641, 7th.
Cahoon Wm, r 641, 7th.
Cahusac Bertha A, h 1157, 10th.
Cahusac Edith G, steno, r 1157, 10th.
Cahuzac Ernest, jeweler, h 330, 14th.

S. G. AMES
AMES REALTY COMPANY
Ranches
Fruit Farms
Acreage
Lots and Tracts
Many years experience with local conditions
Real Mines a Specialty
BOTH PHONES
633 E ST.
SAN DIEGO

Frye & Smith
Print This Directory
856 Third St. San Diego

TIP-TOP AND KLEEN MAID BREAD
MANUFACTURED BY SNOWFLAKE BAKING CO.
HOME 1047 MAIN 47
SOLD BY ALL GROCERS

S. W. GRIER CO.
1108-4th
Phones: Pacific 2615; Home 3280
SURETY BONDS
GENERAL INSURANCE
BUILDING LOANS

Hambley and Smith
Hambley and Smith
Hambley and Smith
Hambley and Smith
Hambley and Smith
Hambley and Smith
Hambley and Smith
Funeral Directors
1570 4th
Tels M. 139
Home 1139

Cain Franklin P, private U S A Fort Rosecrans.
Cain Fred W, lab St Dept, r 1815, 3d.
Cain Thos D (Amie F) souvenirs 860 Union.
Caine Laura, featherwkr Bentley Ostrich Farm, r 4175 University blvd.
Caine Margt, slswmn Bentley Ostrich Farm, h 4175 University blvd.
Cairns Albt E (Kath M) carp Water Dept, h 3125, 31st.
Cairnes A B, treas Mohawk Pet & Gas Co, r Pacific Beach.
Cairns Chas A (May) blksmith Water Dept, h 1936 Howard av.
Calavanta Ignacio, r 1220 Atlantic.
Calback James W (Laura) gen contr 1918 Bway.
Calcutt Alfd (Adelaid), h 3628 Pauly av, E. S. D.
Calder David B (Frances B) slsmn, h 2090 Cable, Ocean Beach.
Calder John D, clk S D Cons Brew Co, r 2605 Logan av.
Caldwell, see also Coldwell.
Caldwell Albt J (Alice) piano tuner, h 722 S Evans.
Caldwell Angus L, clk Heller's, h 630 W Washington.
Caldwell Chas (Lottie) dairymn, h Lemon Villa, E. S. D.
Caldwell Chas O (Margt E) slsmn Robt Cleator, r 865, 10th.
Caldwell Chas T (Anna), h 1560 National av.
Caldwell Clyde C (Inez M) electr Hartwell Elec Co, h 855, 20th.
Caldwell David R, sergt U S A Fort Rosecrans.
Caldwell D Collier, clk Monarch Drug Co, r 1640 Campus av.
Caldwell Edwina, student State Normal Sch, r3359, 5th.
Caldwell Frank, stablemn F X Winter, r 1247 Market.
Caldwell Homer F (Esther) gro 1201 W Lewis.
Caldwell Jack M (Nellie B) nurse, r 2468 California.
Caldwell Jas F, longshoremn, r 1560 National av.
Caldwell Jennie W (wid A L), h 4475 Niagara av, Ocean Beach.
Caldwell John C, hostler, r 1560 National av.
Caldwell Jos V (Ethel) carp, h 268 S 35th.
Caldwell Lela M, r Chris Hotchkiss, E. S. D.
Caldwell Louise, nurse, r New Palace Hotel.
Caldwell Mary, phone opr Pac T & T Co, r 2975 Upas.
Caldwell Mary V (wid J C), h 2259, 4th.
Caldwell Mercedes (wid Jas) creamery, 1429 Market.
Caldwell Theo T (Jane) stablemn, h 1237 Market.
Cale Lawrence A, driver Pioneer Truck Co, r 3112 Ivy.
CALEDONIAN-AMERICAN INSURANCE CO OF N Y, R J Walsh & Co agts, 730 E.
Caler Belle, clk Holzwasser's, r 3466 Mission dr, RFD 4 Bx 168-P.
Calexico The, J L Mohler prop, fur rms, 835, 6th.
Calflisch Bartholomew, mech Weldon's Planing Mill.
Calhoun Fredk C, slsmn Turner-Kier Realty Co, r 648 E.
Calhoun Wm, h 4347 Selma pl.
California-Arizona Construction Co The, Edwd Gyles mgr, 21, 11th.

Pfahler Buelow & Fisher
=
Commercial Linotype Compositors
=
860 3RD

McNABB HOSPITAL AND SANITARIUM
Situated in Chula Vista, Cal. OFFICE 317 TIMKEN BLDG. Mrs. Emma R. Saylor, MANAGING DIRECTOR

CALIFORNIA COMMERCIAL COLLEGE
7TH, COR. BROADWAY

CALIFORNIA COLLECTION CO, G C Keeney mgr 615 Central Mortgage Bldg 1015, 1st.
CALIFORNIA COMMERCIAL COLLEGE, K V Handley principal and owner, Post-Bailey Bldg, 1023, 7th. (See right top lines and page 70.)
California Dental Supply Co (of L A), L M Hart mgr, 520 E rm 412.
California Employment Agency (O O Orfila Augustin Ibarra) 415 G.
California Farm Product Co, R M Whitney pres, H J Penfold mgr 1007, 5th rm 302.
CALIFORNIA FIRE INSURANCE CO (of San Francisco), R J Walsh & Co agts, 730 E.
California Fish Market, Phillip Telefone prop, 1403 Market.
California Fixture Co (J E Stanley) sash and doors, 5370 University av, E. S. D.
California-Imperial Marble Co, W Harrison Fritts pres, J H Nishan treas, J M Chatterson sec, 121 Bway rm 349.
CALIFORNIA INSURANCE CO (San Francisco), Kettner & Salmons agts, 217 Timken Bldg 861, 6th.
CALIFORNIA IRON WORKS (INC) Fred Baker (Los Angeles) pres, Warren C Kennedy (Los Angeles) sec, A R Adamson mgr, foot of 7th. (See left top lines and page 57.)
California Manufacturing Co, Ch D Beach prop, auto tops 402 5th.
California Portland Cement Co, A L Clendenon mgr, 416 C.
CALIFORNIA RANCH & HOME CO, E O Busenburg pres and mgr M H Busenburg sec, real estate investments, money to loan, room 414 Owl Drug Bldg 1025, 4th.
California Sheet Metal Works (W H and W D Robeson) 559 University av.
CALIFORNIA STAMP CO (INC), W S Bing pres, P E Bressman sec-treas, rubber stamps and supplies, seals, stencils, numbering machines, badges, celluloid badges and buttons, 211-215 C. (See page 69.)
California State Land Company, I R Bigsby pres, R A Chapman sec-treas, 841 Bway.
CALIFORNIA TRUCK & TRANSFER CO, (David J Moran, Wilbur W Dann), 1118, 3d.
California Window Cleaning Co Inc, Geo Pul mgr, 1236 India.
California Window & House Cleaning Co (John Bontemps), 765, 15th
Calkins Reuben R (Inez M) pattern mkr Barth Foundry & Mach Wks, h 3112 K.
Call Catherine, h 918 S 37th.
Call Geo, auto opr Pickwick Stage Co, r 946, 3d.
Call Jos H (Sarah E) poultry, 4190, 30th.
Call Mary E (wid Jos), r 4667 Park blvd.
CALLA WINE CO (INC), Wm Wolf and J L Foerster props, wholesale wines and liquors, 546 Market.

Ross & George
Bookbinders
Blank Book Manufacturers
and Paper Rulers
860 Third

Frye & Smith
Print This Directory
856 Third St. San Diego

The San Diego Union

John Burnham & Company
212-214 TIMKEN BUILDING
REAL ESTATE
LOANS
AND INSURANCE

Ross & George
Bookbinders
Blank Book Manufacturers
and Paper Rulers
860 Third

Pfahler Buelow & Fisher
Commercial Linotype Compositors
860 3RD

Callaghan Chas (Nora), h 1317 State.
Callaghan Patk, r St Joseph's Hospital.
Callahan Cecil R (Mary), r 344 West B.
Callahan Robt O, lab Water Dept, r 1207 Front.
Calland Ethel I, r 4947 W Pt Loma blvd, Ocean Beach.
Calland Helen C (wid A P), h 4947 W Pt Loma blvd, Ocean Beach.
Callander H N (Margt), h 2229, 2d.
Callaway Elizabeth, student State Normal Sch, r 2900, 5th.
Callaway Harry E, slsmn Wiley B Allen Co, r 2900, 5th.
Callaway Lee J (Pauline) millwkr La Jolla Lmbr & M Co, h 3927 Albatross.
Callaway Mary J, tchr Bishop's Sch, r 2900, 5th.
Callaway Mary J (wid David), r 2900, 5th.
Callaway Wm J (Ada J), h 2900, 5th.
Callen Jas S, atty 1025, 4th rm 216, r Sandford Hotel.
Callian Juan (Jessie), lab, h 1780 Newton av.
Callicoat Ernest E, private U S A Fort Rosecrans.
Callison Haymon A (Della) cigars 1126 Bway.
Callison Jos (Ida) tailor Milton tailors, r3827 Grim.
Calloway Chas H (Ethel) (Barnes & Calloway), h 1311 Torrey rd, La Jolla.
Calloway Constant (Julia A), eng S D & S E Ry, h 1829 Kearney av.
Calloway Pauline Mrs, artist, r 4127 University blvd.
Calmus Emma L Mrs, vocal tchr, h 1455, 10th.
Caloudes Ernest (Portola Cafe), r 1334, 1st.
Caloudes Gust, waiter Ernest Caloudes, r 1334, 1st.
Calpin Jos C (Pearl B) steward, h 748 W Kalmia.
Calton Joephine M, clk McRae Apts, r 1534 Front.
Calvin E, metermn S D Cons G & E Co, r 635, 15th.
Calvin J A, bellmn U S Grant Hotel, r 941, 11th.
Calvin Lillian, phone opr Pac T & T Co, r 1247 Columbia.
Camacho Helen (wid Clarence), r 403 Waterfront.
Camacho Silvestre (Nellie G) tmstr, h rear 865, 13th.
Cambrian Society (Welsh) Geo Holmes pres, D T Morgan sec, 221 F.
Cambridge Fred F (Eleanor A) lndymn Troy Lndy, h 1047 Essex.
Cameron Agnes (wid J M) nurse, 4060 Florida.
Cameron Annie, dressmkr 3853 Superior.
Cameron Elizabeth (wid Simon), h 4340 Campus av.
Cameron Elizabeth C (wid Donald), h 3812 Herbert.
Cameron Geo W (Rosa D) rancher, h 3057 Newton av.
Cameron Harry M, whsemn Cook-Haddock Co, r 944 India.
Cameron Hugh (Ellen), mach, h 240, 27th.
Cameron Hugh jr, painter, r 240, 27th.
CAMERON HUGH A (H A Cameron Co), r 1572, 7th.
Cameron Hugh A (Gertrude) watchmkr L M Schiller, h 1628 Monroe av.

ORT IRON WORKS
PHONE MAIN 1920
11th AND M

F. W. BRADLEY CO.
FAMILY TRADE A SPECIALTY
TELS: HOME 1157, MAIN 157
Wholesale Wines and Liquors
Prompt Free Delivery
1058 FOURTH ST.

CAMERON H A CO (H A Cameron) general insurance, surety bonds 531 Union Bldg 235 Broadway. (See right top lines and page 46.)
Cameron Jas C, slsmn Armour & Co, r 240, 27th.
Cameron Jas F, lab, r 1492 K.
Cameron Mabel, dom 1877 Lyndon Rd.
Cameron Margt, asst Dr H N Goff, r 3946 Georgia.
Cameron Mary E Mrs, h 1322 C.
Cameron Minnie R, r 4340 Campus av.
Cameron M Agnes Mrs, r 3435, 30th.
Cameron Pearl, dom, 3911 St James pl.
Cameron Wm, inmate Co Hospital.
Cameron Wm H (Rose M) pres S D Gas & Elec Appl Co, h 222 Lewis
Camillo Riella, fur rms, h 836 Front.
Camillo Rosario, maid 552, 21st.
Cammon Leo, emp White Dairy Lunch, r 1041 F.
Camp Aug E (Edna), h 4750 Circle dr.
Camp Frank R (Ila M) barber J F Johnson, h 234 Date.
Camp Henry L, lab, r 569, 8th.
Camp Herschel N (Bessie L) meatctr C S Hardy, h 410, 20th.
Camp Howard, North Island.
Camp H L, lab Water Dept, r 546, 3d.
Camp Jas H (Eliza), h 234 Date.
Campagne Jos, lab Water Dept, r 321, 15th.
Campbell Addie (wid M E), h 1254, 1st.
Campbell Albt J (Mabel) carp, h 2821 Adams av.
Campbell Allen G, r 3367 Albatross.
Campbell Amy L, clk Marston Co, r 1930 University av.
Campbell Andw A, lab, r 715 Bway.
Campbell Angeline (wid Jos N), h 4064 Vermont.
Campbell Anna, cashr White House Cafe Pan Cal Expo, r 1457, 10th.
Campbell Archibald (Louisa), h 4469 Cleveland av.
CAMPBELL BENJAMIN E (Nellie E) (Short & Campbell) real estate 2608 M.
Campbell Byram C, r 3367 Albatross.
Campbell Chas (Agnes M) porter Jacob Baranowski, h rear 2684 National av.
Campbell Chas W, auto repr, n s Beech 2 E of 30th, r 1741, 30th.
Campbell Chas W, lab Water Dept, r 1355 Market.
Campbell Cyrus W (Sarah I), h Mission Valley, RFD 2 Bx 148-B.
Campbell David, gardener Mission Cliff Gardens, h 1930 University.
Campbell David C (Campbell Machine Co), r 2684 B.
Campbell Edwd L, stockmn, r 4064 Vermont.
Campbell Elinda J (wid Wm), h 4529, 45th, RFD 2 Bx 303.
Campbell Elizabeth B, student, r 2684 B.
Campbell Ella M (wid Milo), h 2232 I.
Campbell Elmer L (Minnie M) clk A H Busch Co, r 170, 21st.

Barney & Barney
Insurance
Bonds, Loans
Liability
Compensation
PACIFIC MUTUAL LIFE INS. CO.
E. P. RIECKER, Agt.
Scripps Bldg.
Rooms 207-209

The Universal Health Association preserves and restores health
1550 3rd

MASTEN & KENDALL
919 Sixth Street, San Diego
Real Estate—Insurance
Money to Loan
House Renting a Specialty

PACIFIC PHONE MAIN 2728
B. H. VREELAND & CO.
409 AMERICAN NAT. BANK BLDG
PUBLIC ACCOUNTANTS

Campbell Erskine J (Harriet S) pres Campbell's Drapery Shop 1775 5th, h Pt Loma Hts.
Campbell Everett W (Lena P), rubberwkr Savage Tire Co, h 2054 Julian av.
Campbell Florence, Waiter Toppings, r 1304, 2d.
Campbell Frank J (Louise W) phys, h 2504 Albatross.
Campbell Frank M (Mary G) real est 945, 16th.
Campbell F, gasmkr S D Cons G & E Co, r Coronado.
Campbell Geo E (Lydia J) (Campbell Machine Co), r 4355 Coronado av, Ocean Beach.
Campbell Geo W (Letty) switchmn, h rear 608 Atlantic.
Campbell Harold F (Hallie M) gardener Park Dept, h 1316, 18th.
Campbell Hattie A, h 4165 Bradt av, E. S. D., RFD 1 Bx 103.
Campbell Jas, butcher C S Hardy, r Old Town.
Campbell Jas E (Matilda) clk Heller's, h 3876, 3d.
Campbell Jas S (Martina) bottler Wieland Bott Wks, h 2056 Julian.
Campbell Jay (Mary E) bricklyr, h Mission Valley, RFD 2 Bx 148-B.
CAMPBELL JOHN (Elizabeth) building contractor 1521 National av, h 2684 B. (See page 30.)
Campbell John, tinner, r 545, 9th.
Campbell John P (Ellen L) printer 756, 7th, h 3775, 4th.
Campbell Jos R (Effie), police, h 1644 Lincoln av.
Campbell Jos S (Ida L) atty 235 Bway rm 316, r 3746, 10th.
Campbell J D, r 804, 3d.
Campbell Kate, r 3926 University blvd.
Campbell Kate Mrs, cook 3536, 7th.
Campbell Kitty, h 1635, 8th.
Campbell Laura G Mrs, clk The Boston Store, r 1420 C.
Campbell Lawrence V, civ eng, r 3644, 3d.
Campbell Levi S (Emma) exp G se cor 6th, h 2054 Julian av.
Campbell Lloyd T (Hazel L) bkpr, h 3097 Palm.
Campbell L Pike (Emma V), h 3644, 3d.
CAMPBELL MACHINE CO THE, (D C and G E Campbell), agents Stevens-Duryea Motor Cars, 1040-1050, 1st. (See page 56.)
Campbell Marguerite, student, r 3746, 10th.
Campbell Marvin H, waiter Sargent Bros, r 1334, 1st.
Campbell Mary, r 1635, 8th.
Campbell Mary J Mrs, nurse, r 1468, 1st.
Campbell Nellie Mrs, h 2721 Logan av.
Campbell Rose E (wid J R), h 4086 Pauly av, E. S. D.
Campbell Ruby A, clk concession Pan Cal Expo, r 1161, 5th.
Campbell Ruth H, public stenographer and notary, 709 Watts Bldg 520 E, r 3775, 4th.
Campbell Sarah J (wid D C), r 532, 21st.
Campbell Sarah J Mrs, h 520, 20th.

Johnson Connell & Saum
FUNERAL DIRECTORS
LADY ASSISTANT
Seventh and Broadway
TELEPHONES SUNSET, MAIN 158 HOME 1158

Naylor Gem Co.
Jewelers Miners and Cutters of Precious Stones
We have our own mines of Tourmaline, Beryl, Turquois, Hyacinth and Garnet
330 Broadway
U. S. Grant Hotel

FIRE INSURANCE
Fintzelberg & Steinmetz
London and Lancashire Fire Insurance Co.
Orient Insurance Co. of Hartford
Hanover Fire Insurance Co. of New York
759 Sixth Street, Express Block

Wankowski-Osborn Co., Inc.
REAL ESTATE, INSURANCE, SURETY BONDS
Home Phone 1315, Sunset 2029
341-342-343 Spreckels Theatre Building

Campbell Seth S, foremn S D & S E Ry, r San Ysidro.
Campbell Unity (wid J C C) nurse 3772 Richmond.
Campbell Wallace H (Fannie), woodwkr, h 1429 Front.
Campbell Walter M (Bertha) driver Hage's Creamery, h 2492 B.
Campbell Willard W (Grace) carp, h 4175 Park blvd.
Campbell Wm (Addie) ranch hd S Hillkowitz, r Grantville.
Campbell Wm A (Laura M) pressmn 20th Century Press, h 4656 Alabama.
Campbell Wm B (Jessie A), r Jamacha, Cal.
Campbell Wm F (Mattie B) carp, h 4551, 46th, RFD 2 Bx 110-H.
Campbell Wm H, woodwkr Cal Mfg Co, r 1415 Front.
Campbell's Drapery Shop, E J Campbell pres. 1775, 5th.
Campbell's Planing Mill, John Campbell mgr, 1521 National av.
Campdoras Florence, clk G S Pomeroy, r 2430 J.
Campdoras Frank R (Florence) billiards 1052, 4th, r 2430 J.
Campion Clara (wid R R), h 3683, 4th.
Campmones Guadalupe, waiter Mrs Minnie Weiss, r 822 Bway.
Campobasso Frank, (Union Produce Co), r 1441 F.
Campredon Philippe, lab R D Wiley, r 928, 6th.
Canaan Dematry, private U S A Fort Rosecrans.
Canady Catherine (wid John), h 471, 25th.
Canady Mary A (wid Jackson), r 471, 25th.
Canalizo Jennie M (wid Adolph) fur rms, 244 Grape.
Canavan Edwd, 2dhd gds 208 Market.
Candevan Peter (Jennie) handlndy, 951 Front.
Candlin Maurine Z Mrs, clk Karl Herlinger, r 1245, 13th.
Canedo Manuel, lab, r 721, 2d.
Canepa John (Louisa), fishermn, h 518 West F.
Canepa Lawrence (Julia) fishermn, h 608 W Date.
Canepa Lorenso, (Angie) lab, h 920 Columbia.
Canett Nathaniel W (Mattie E), mgr F L Blackburn exhib Pan Cal Expo.
Canfield Erma, asst Mrs N Elmore, r 3203 Clay av.
Canfield May, h 3203 Clay av.
Canfield Wm J, acct, r 2914 Redwood.
Canham Claude L, slsmn G H Becker, r 752, 16th.
Cann Noah, h 7678 Girard av, La Jolla.
Cannady Wm (Louise) firemn S D Cons G & E Co, h 321, 11th.
Cannes John, porter Rombold Bros, r 974, 4th.
Canney Ella M, steno Garetson Mfg Co, r 5th nw cor Pennsylvania.
Canning Edwd M, asst H E Carmichael & Co, r 1722, 1st.
Canning Geo W (Anna G), h 4053 Idaho.
Canning Jos. electr S D G & E Appl Co, r 1722, 1st.
Canning Kate N Mrs, h 1722, 1st.
Canning Norton J, wiremn Sou Electric Co, r 1722, 1st.

IRWIN & CO.
HAY, GRAIN, FLOUR, MILL FEEDS, POULTRY FEEDS, GRAIN BAGS, WOOL BAGS, SACK TWINE, COAL
Main office FOURTH AND K
PHONES: MAIN 440 HOME 1440

Dairy in Mission Valley
Best Milk and Cream
ALLEN'S DAIRY
R. F. D. NO. 2
BOTH PHONES
MISSION VALLEY

SOUTHERN TRUST AND SAVINGS BANK
ONE OF THE STRONGEST IN THE WEST

LEIGHTON McMURTRIE CO.
320 BROADWAY, U. S. GRANT HOTEL BUILDING
REAL ESTATE
INSURANCE
MORTGAGE LOANS

PHONES:
HOME 1260
MAIN 260
G. C. ARNOLD & SON
Real Estate and Insurance
1312 FIFTH ST.

Pfahler Buelow & Fisher
=
Commercial Linotype Compositors
=
860 3RD

Canning Wm H (Myrtle J) auto opr Sou Cal Bakery, h 2860 Webster av.
CANNON JOHN C (Dickie V) attorney-at-law 404-405 Owl Drug Bldg 1025, 4th, h 1512 Fern.
Cannon J Alwyn (Maude) auditor S D Cons G & E Co, h 1815 Altamira pl.
Cannon J M, lab Water Dept, r 1512 Fern.
Cannon Margaret, student State Normal Sch, r National City.
Cannon Marshall, r 1512 Fern.
Cannon Olga L, student, r 3924 Albatross.
Cannon Willis (Emma B, h 3924 Albatross.
Cano David P (Laura E), slsmn Davis Baking Co, h 1760 National.
Canter Chas H, condr S D & S E Ry, National City.
Cantlin Margt E (wid John P), h 906, 24th.
Cantlin Marguerite, student, r 906, 24th.
Canton Cafe, 564, 4th.
Cantrell Elizabeth, r 4467, 30th.
Cantrell Frank P, janitor Santa Clara Co Exhib Pan Cal-Expo, r 1138 Pennsylvania av.
Cantrell Jane L, r 4467, 30th.
Cantrell Lydia (wid W B), r 4467, 30th.
Cantrell Thos S, private U S A Fort Rosecrans.
Cantrell Wm E (Ellen) plumber S D Cons G & E Co, h 4585, 30th.
Cantu Jose T, h 3975 Goldfinch.
Cantwell Wm C, h 4816 Voltaire av, Ocean Beach.
Canyon Apartments, S A Mintz prop, 2646 A.
Caparn Wm H, staty 727 C.
Capatanos Gus, sec-treas S D Greek-Am Social Club, r 441, 5th.
Capatanos Peter, v-pres S D Greek-Am Social Club, r 441, 5th.
Capatanos Peter (Vagelia) lab, h 3586 Hugo, E. S. D.
Capen Chas J (Florence) sergt U S A, h 4455 Campus av.
Capen Geo A, mgr Information Rooming Bureau, 137 Bway, r 2165, 2d.
Capin Isaac J, lab Water Dept.
Caplin Jos (Ray) (Caplin & Picker), r 3881, 5th.
Caplin & Picker (Jos Caplin, Mrs Anna Picker) dry gds 3871, 5th, and 1619 W Lewis.
Caplinger Frank J (Alice) emp concession Pac Cal Expo, h 2140, 5th
Cappel Peter H (Elizabeth) meatctr C S Hardy, h 202, 21st.
Cappelli Giovanni, music tchr, 1828 India, h same.
Capprelli Vincinzo, lab, r 173, 15th.
Capps Augusta K (wid T J), h 2166 Logan av.
Capps Edwd E, student, r 2928 Granada.
CAPPS EDWIN M (Elfa C) Mayor City of San Diego, h 2242, 4th.
Capps Herbt N (Lucy A), h 2928 Granada.
Capps Mary J (wid E E), h 3700, 4th.

PARADISE VALLEY SANITARIUM
NATIONAL CITY, CAL.

H. A. CAMERON CO. INSURANCE BONDS
THE OFFICE OF EFFICIENCY UNION BUILDING
PHONES--MAIN 4953 HOME 1788

Capps Robt W, electr eng, r 2242, 4th.
Capsel Louis, h 2376 Soto, Ocean Beach.
Captain Tessie Mrs, waiter, r 743. 10th.
Capwell Howard S, electr Davies-Leavitt Co, r National City.
Car Mens Relief Association, 121 Bway rm 220.
Caraher Maria L (wid A P), r 4420 Voltaire av, Ocean Beach.
Caramasus Geo, hlpr San Diego Hotel, r 652, 4th.
Carbentes Saml (Rosa) longshoremn, h 1745 Atlantic.
Carberry John, carp, r 1331 Front.
Carberry Jos E, Lieut U S A, North Island.
Carcaga Ricardo, h 1843 Irving av.
Card Hannah E (wid Dwight), h 3230 Clay av.
Card Harold A (Beulah) elev opr Owl Drug Bldg, r 2466 G.
Card Morton B (Lily) barber E H Dick, h 3979, 32d.
Card Wm C (Chrystal) optician Brown Optical Co, h 2131, 4th.
Card Wm L (Ida) clk, h 854, 10th.
Cardellis Geo, cook Rigopoulos & Nichols, r 1010, 8th.
Carder Nancy (wid W W), r 1027, 21st.
Cardiff Development Co, J F Cullen pres, C C Tollstam sec, 617 E.
Cardiff Lumber & Supply Co, J F Cullen pres, C C Tollstam sec, 617 E.
Cardin Wm A (Alice), clk, h 669, 21st.
Cardina Diego, r w s Copeland 1 n of Clark, E. S. D.
Carey Allan S, inspr Pan Cal Expo, r 1625, 30th.
Carey, see also Cary.
Carey Alta (wid J W), h 1980 Woolman av.
Carey Frank P, r Golden West Hotel.
Carey John B, h 757, 11th.
Carey Jonathan W (Alta) cond S D Elec Ry, h 535, 14th.
Carey Mary, steno Wright, Winnek & McKee, r 3511 Utah.
Carey Wm H (Marian) inspr Pan Cal Expo, h 1625, 30th.
Cargill D E, condr S D Elec Ry, r 56, 16th.
Cargill Olive A (wid D P), r 2651 A.
Cargill Quincy E, condr S D Elec Ry, r 56, 16th.
Carillo Felipa Mrs (wid Fortino), h 2265 Kearney av.
Carkey Cora (wid Riley) server Pullman Cafeteria, r 120 C.
Carl Anna B Mrs, nurse, h 1846 I.
Carl Annie L Mrs, h 215 Evans.
Carl Cecil O, electr Hartwell Elec Co, r 1846 I.
Carl Chas H (Margt J) painter, h 3911 Texas.
Carl Mary C (wid Chas W), h 3720 Indiana.
Carl Cornelia Mrs, h 840, 21st.
Carl C C, r 615, 8th.
Carl C Ralph, painter, r 3911 Texas.
Carl Grace F, steno L D Webber, r 1846, I.
Carl Josephine Mrs, h rear 118 West B.

W. P. Fuller & Co.

PAINTS
OILS
GLASS
DOORS
SASH
MIRRORS
STAINS
VARNISH

7th and F

Frye & Smith
Print This Directory

856 Third St. San Diego

The Companies Represented by **Kettner & Salmons,** THE INSURANCE MEN
Have loaned over half a million dollars in San Diego
PACIFIC 244, HOME 1344 TIMKEN BUILDING

CALIFORNIA IRON WORKS
INCORPORATED
PHONES, HOME 1336, SUNSET 1336
FOOT OF SEVENTH STREET, SAN DIEGO, CALIFORNIA
ENGINEERS, FOUNDERS, MACHINISTS
STRUCTURAL IRON AND STEEL CONTRACTORS
FREIGHT AND PASSENGER ELEVATORS

Carl Otto L, clk P O, h 2650 Bway.
Carl Walter G (Mabel A) teller Citizens Savings Bank, h 3920 Eagle.
Carle Jos J, lab, r 511, 9th.
Carleton Cora G (wid G W), h 1705 Winder.
Carley Edwd V (Elizabeth) stereo Tribune, h 1963 Kearney av.
Carley Victor C, r 2112, 5th.
Carlile Jasper (Dizzie) clk, h 931, 21st.
Carlile June I, bkpr Am Writing Mach Co, r 931, 21st.
Carlin Mary Mrs, r 1224 Front.
Carling Harry F, h 2455 Front.
Carlisle Amelia (wid John), r 208 Laurel.
Carlisle Augustus C, real est, h 208 Laurel.
Carlisle John R (May) sec and treas Gaston-Carlisle Bldg Co, h 2529, 2d.
Carlisle Jos C, janitor St Elmo, r 655, 6th.
Carlisle Mary E, r 4340 Georgia.
Carlisle Wm J, private U S A Fort Rosecrans.
Carlsen Anna (wid Emanuel), h 1838, 1st.
Carlsen Lillian, r 1838, 1st.
Carlson Alice, student, r 443, 20th.
Carlson Andw, r 565, 12th.
Carlson Augusta S, nurse H C Oatman, r 3735, 2d.
Carlson A J, carp, r 835, 6th.
Carlson Bert, musician, r 930, 7th.
Carlson Bertha, seam Mrs Kath Michele, r 443, 20th.
Carlson Bertil A (Emma G), cond S D Elec Ry, h 3360, 31st.
Carlson Cath, maid 3225, 2d.
Carlson Chas, carp, h 4041 Hamilton.
Carlson Frank J (Georgia) foremn, h 137, 31st.
Carlson Frank O (Laura P) slsmn Auto Tire Co, h 3920 Utah.
Carlson Gust (May E) waiter Gounis, Rosso & Lucarelli, r 1628 University av.
Carlson Gust, lab Barth Fdy & Mach Wks, r 3965 Alabama.
Carlson Gustave G (Mary E), tailor Mrs K Michele, h 1321, 28th.
Carlson Hilda (wid C O), h rear 427, 9th.
Carlson I Mae, r 1628 University av.
Carlson John, lab, r 1559 Union.
Carlson John A, buttermkr P M Dairy Assn, r 536, 5th.
CARLSON JOHN A, hardware 4109-11 Adams av, Normal Heights, and sec-treas Normal Heights Improvement Assn, r 4242 Mission dr, RFD 2 Bx 101.
Carlson John A (Anna) pastor Swedish Bethel Baptist Church, h 443, 20th.
Carlson Josephine Mrs, maid U S Grant Hotel, h 4181 Georgia.
Carlson Llewellyn W, slsmn, r 950, 9th.
Carlson Ludwig D (Cath) druggist, h 1559 Union.

M. F. ZENT
Insurance
Fire
Accident
Liability
Plate Glass
Automobile
Live Stock
Burglary
Elevator
Rent
Surety Bonds
207
AMERICAN NAT'L BANK BUILDING

Pfahler Buelow & Fisher
Commercial Linotype Compositors
860 3RD

LOUIS KIRSHBAUM
GRAND PRIZE 1899 FOR SUPERIOR TAILORING
HIGH GRADE LADIES' AND GENTS' TAILOR
BOTH PHONES
414 B STREET

CHAS. F. O'NEALL
529 BROADWAY Phones: Home 3590, Main 252
LOANS
REAL ESTATE
FIRE INSURANCE

Carlson Mary W Mrs, h 840, 12th.
Carlson Oscar, hlpr Barth Fdy & Mach Wks, r 3965 Alabama.
Carlson Oscar A (Memi) gro 740, 27th.
Carlson Sophie, cook 201 Nutmeg.
Carlson S Elizabeth, nurse Dr T S Whitelock, r 725, 21st.
Carlson Wm H Mrs, h 950, 9th.
Carlson Wm K (Louise) carp, h 7456 La Jolla blvd, La Jolla.
Carlton Fannie Mrs, h 4263 Cleveland av.
Carlton Frances E, phone opr Pac T & T Co, r 4263 Cleveland av.
Carlton Howard, r 214 West F.
Carlton Saml (Cora) janitor, h 1220 Market.
Carlton Sarah E (wid Thos), r 731, 14th.
Carman Cath Mrs, r 1806 J.
Carman Leo, cabtmkr, r 141 F.
Carmell Fred L, auto opr S D Fire Dept.
CARMICHAEL HARRY E, pres H E Carmichael & Co, r Los Angeles
CARMICHAEL H E & CO, H E Carmichael pres, F J Murphy v-pres, J S Carmichael sec, undertakers 3d se cor Ash. (See page 76.)
Carmichael Jacob E (Tina), h 2856 Franklin av.
Carmichael John S (Alice P) sec H E Carmichael & Co, h 1641, 1st.
Carmichael Neil (Nora) lab Water Dept, h 3641 Louisiana.
Carn Abram, r 5013 Cliff pl.
Carn Kathryn A, clk Marston Co, h 5013 Cliff pl.
Carne Albt E (Laura J) brakemn S D & A Ry, h 243, 21st.
Carne Beatrice, r 243, 21st.
Carne Ethel R, r 243, 21st.
Carnegie Apartments, J M Anderson prop, 950, 9th.
Carnegie Library see Public Library.
Carney David, auto opr Layton Myers, r 222 Bway.
Carney Helen (wid H J), r 108 Nutmeg.
Carney Ralph W, mgr Coleman Lamp exhib Pan Cal Expo, r 546 Ash
Carney Walter, firemn S D & S E Ry, r 56, 16th.
Carney Wm C (Amanda E) carp, h 1046 Bway.
Carniglia Agustino (Amelia), fishermn, h 1516 California.
Carniglia Amelia, r 2476 California.
Carniglia Angelo (Hortensia) fishermn, h 2476 California.
Carniglia Giacomo (Jemma) fishermn, h 944 India.
Carniglia Jack (Anna) fishermn, h 1712 India.
Carniglia John B (Lena) fishermn, h 2054 Arctic.
Carnon Annie C Mrs, h 4933 Saratoga, Ocean Beach.
Carnrike Blanche, r 1106 Beardsley.
Caroline Apts, B O Dranga prop, 1151, 28th.
Carone P, bootblk, Market sw cor 5th. r 1233 India.
Carpenter Alex (Sarah), clk St Dept, r 3896 Harney, Old Town.
Carpenter Alva (Charlotte E), h 3834 Swift av, E. S. D.
Carpenter Benj P, r 341 West E.


MUEHLEISEN TENT AND AWNING CO.
Manufacturers of
Tents
Awnings
and Covers
Flags, Sails and Camp Furniture
753-755 Fourth Street
Both Phones

Frye & Smith
Print This Directory
856 Third St. San Diego

The Thiel Detective Service Co.
F. R. CLAYTON Manager
PHONE SUNSET MAIN 2350
Los Angeles Office, Suite 926 Washington Bldg.
PHONE HOME A 2844

SAN DIEGO TITLE GUARANTEE COMPANY CAPITAL STOCK $250,000.00
"EVERYTHING IN THE TITLE LINE"
L. O. HARVUOT, PRES., CHAS. W. AMOS, SEC'Y. COR. 2nd AND BROADWAY Spreckels Theatre Bldg

Home 4328
Pacific 1478

ROOD-PETERS COMPANY
Real Estate and Loans
Bonds
Insurance
Workmen's Compensation
603 AMERICAN NATIONAL BANK BUILDING
San Diego, Cal.

Carpenter Chas D (Mariah), r 4656 Niagara av, Ocean Beach.
Carpenter Chas R (Nina G) phys 5493 University av, E. S. D.
Carpenter Danl J (Mary I) pres Carpenters Inc, h 2270, 5th.
Carpenter Earl E, r 3834 Swift av, E. S. D.
Carpenter Edgar H (Rose B) lab Water Dept, h 3930 Oregon.
Carpenter Fred P (Elma A) prop The Carpenteria and slsmn Hage's Creamery, h 131, 15th.
Carpenter Geoffrey J (Ida M) clk Pomeroy & Fackelman, h 131 University av.
Carpenter Geo (Edith) mach, h 1002 I.
Carpenter Harry O (Kath J) painter, h 4505 Reed pl, RFD 2 Bx 305.
Carpenter Herbert D (Laura M), carp Water Dept, h 4065 University blvd.
Carpenter Ira A, plasterer, r 3834 Swift av, E. S. D.
Carpenter Isabel, student State Normal Sch, r 2270, 5th.
Carpenter Jacob (Mary) gro 4619, 28th.
Carpenter Leslie L, clk, r 2776 National av.
Carpenter Lillie D, r 3243, 3d.
Carpenter L Jerome (Sadie E) sec-treas Carpenter (Inc), h 2133 Pine.
Carpenter L H, h 625 Robinson av.
Carpenter Marlow A (Blanche), plasterer, h 3840 Utah.
Carpenter Monte L (Marion M) uphlstr Frevert-Bledsoe Furn Co, r 911, 6th.
Carpenter S F Mrs, r 2214 Bway.
Carpenter Thos J, picture opr, r 3893, 3d.
Carpenter Vilah (Jennie) painter S D & S E Ry, h 2776 National av.
Carpenter Wilbur F, mgr Carpenter's Inc, r 815, 3d.
CARPENTER'S BOOK STORE, D J Carpenter pres, L J Carpenter sec, W F Carpenter mgr, stationery, books, office equipment and toys, 762-766, 5th.
Carpenteria The, Fred T Carpenter prop, boarding 131, 15th.
Carper A G, lab Water Dept, r Florence Hotel.
Carper Frisbee D prop Holland Hotel, r 420 B.
Carr Alice O, r 4086 Alabama.
Carr Anna bkpr, r 1415 Brookes av.
Carr Carra, dom, r 630 India.
Carr Cath B (wid D P), r 1806 J.
Carr Chas A (Minnie) auto opr Union Transfer Co, r 1224 Front.
Carr Chas M (Carr & Larrick) 1615, 3d.
Carr Dallas (Mary) lab Water Dept, h 4086 Alabama.
Carr Elizabeth Mrs, r 4086 Alabama.
Carr Elmer P (Susan E) gro 142 Washington, h 140 same.
Carr Geo H (Annie) sec and treas Ind Sash & Door Co, h 3516 Capps.
Carr Geo S (Bessie M) pres G S Carr Co, h 1545 Grove.

Pfahler Buelow & Fisher
Commercial Linotype Compositors
860 3RD

STEINWAY PIANOS
VICTOR TALKING MACHINES
GRAY MAW MUSIC CO. INC.
EVERYTHING IN MUSIC
BOTH PHONES
1256-1260 FIFTH ST.

W. F. LUDINGTON CO.
234-235 SPRECKELS BLDG.
GENERAL INSURANCE AND SURETY BONDS
MARINE INSURANCE

Carr G S Co, G S Carr pres, Robt MacLachlan sec and treas, real est 520 E rm 711.
Carr John, lab, r 469, 7th.
Carr John (Belle) mfrs agt 1141 K.
Carr John B, painter, r 3911 Texas.
Carr John L, tchr, r 1030, 17th.
Carr J Francis (Edith M) lndywkr, h 2335 Bancroft.
Carr Lawrence W (Marjorie) tchr S D High Sch, h 3054 B.
Carr Lester G (Nellie I) chief clk Santa Fe, h 3532 Ray.
Carr Lydia S (wid C S), h 3778 Kansas.
Carr Wm (Mary P) sewing machines 1121, 10th, h 1008 C.
Carr Wm J (Anna L) atty 964, 5th rm 506, h 541 West A.
Carr Wm L (Mae S) slsmn, h 1420 Bush.
Carr & Larrick (C M Carr, May Larrick) men's furns 932, 5th.
Carrado Mary, nurse, r 355, 13th.
Carraway Jas C (J Elleanor) mgr Hotel New York, r 1012, 6th.
Carrell Donald C (Lillie M) slsmn, h 2181 Julian av.
Carrell Frank O (Ada A) acct S D Hdw Co, h 932 Douglas.
Carrell Howard L (Sarah) clk Ferris & Ferris, r 932 Douglas.
Carrell Paul J, dftsmn Bristow & Lyman, r 2181 Julian av.
Carrese Henry, emp concession Pan Cal Expo, r 1828 Cypress av.
Carrick Mary A (wid D S), h 4420 New York.
Carrieo Louis, lab Pt Loma Golf Club, r Old Town.
Carrier Albt E (Lillian L), r 1331 State.
Carrier Blanche S, asst R de L Foster, r 3990 Albatross.
Carrier Ianthia (wid T L), r 3840 Superba.
Carrier Mary E (wid John), h 3990 Albatross.
Carrillo Antonio (Yreneo) lab, h 3253 J.
Carrillo Elvira, maid 110 Laurel.
Carrillo Estanislao, lab, h 1224 L.
Carrillo Francisco L (Nieves) lab, h 2070 Newton av.
Carrillo Frank, lab, h 1449 Atlantic.
Carrillo Felix, lab, h 922 S 16th.
Carrillo Jesus, r 922 S 16th.
Carrillo Ireno (Antonia) lab, h 3253 J.
Carrillo Jose, emp St Josephs Hospital.
Carrillo Jose (Isabelle) lab, h 3264 J.
Carrillo Louise, r 3034 Woolman av.
Carrillo Raymond, driver C S Hardy, r 2022 Woolman av.
Carringer Harvey E, r South Pacific Beach.
Carringer Henry A (Della A) mach, h 2105, 30th.
Carringer Lyle L, floormn Marston Co, r 2105, 30th.
Carrington Gordon D L, student, r 3414, 6th.
Carrington Paul M (Belle G) phys 964, 5th rm 424 and physician in charge U S Public Health Service, r 3414, 6th.

Ross & George
Bookbinders
Blank Book Manufacturers
and Paper Rulers
860 Third

Frye & Smith
Print This Directory
856 Third St. San Diego

Hartwell Electric Co.
955 SIXTH STREET

Designers and Manufacturers
ARTISTIC
ELECTRIC FIXTURES

Carrington Walter W, student, r 3414, 6th.
Carroll Alex, private U S A Fort Rosecrans.
Carroll Bernard G, lab St Dept, r 1340, 3d.
Carroll Eva I (wid O D), h 2480 K.
Carroll Frank D, clk Water Dept, r Old Town.
Carroll Fred S (Pauline P) real est 941 Wall, h w s Torrey rd 2 blks n of Prospect, La Jolla.
Carroll H P, lab, r 1435 K.
Carroll Ina I, r 2480 K.
Carroll Jesse S (Lou G) court reporter, h 3514 Hugo av, E. S. D.
Carroll Josie, r 511 F.
Carroll Mary A Mrs. millinery 942 Bway, r 1010, 16th.
Carroll Mayme, student State Normal Sch, r 1340, 3d.
Carroll Thos H, slsmn Lancaster & Lancaster, h 4859 Voltaire, Ocean Beach.
Carruthers Christopher, r 2628 Bway.
Carruthers Grace B, steno, r 2628 Bway.
Carse Jas S (Lorinda J), h 1082 Seaman pl.
Carse Wm C (Agnes E), h 1112 S 31st.
Carson Albt (Kitty) waiter, r 743, 10th.
Carson Albt J (Hattie) police, h 2029 Julian av.
Carson Corinne, steno City Purch Dept, r 1625, 8th.
Carson Edwin W, carp, r 854, 21st.
Carson Emma, housekpr 2404 C.
Carson Jas H (Helen A V), h 2074 Woolman av.
Carson Jas W, electr Auto Tire Co, r 1743, 3d.
Carson John A (Celia P), h 1705 Linwood.
Carson Kitty, waiter Scenic Garden Cafe, r 743, 10th.
Carson Mary E, r 804 A.
Carson Saml (Louise E), h 4586 New York.
Carson Scott V, private U S A Fort Rosecrans.
Carson Thos P (Lillie) mining eng, h 1743, 3d.
Carson T Ross, slsmn McQuigg Bros Co, r 1743, 3d.
Carson Wilbur T (Lela E) warehsmn Simon Levi Co, h 2070 Kearney av.
Carson Wm H (Julia E) agt, h 4559, 36th, RFD 4 Bx 150-E.
Carson Wm P, clk F W Woolworth Co.
Carson Wm W, pres S D Lmbr Co, r San Francisco.
Carstens Aimee M, r 3651, 3d.
Carstens Jerome (Eliza), h 3651, 3d.
Carstens Theo (Berdie) solr, h 3946 Center.
Carter Agnes M Mrs, clk Marston Co, r 1422, 31st.
Carter Alice (wid B F), r 1340, 1st.
Carter Armistead, teller Bank of Comm & Trust Co, r 2266, 2d.
Carter Cassius, trust dept Bank of Comm & Trust Co, r 2266, 2d.

An Accident is not Always a Disaster
If you have FIRST called on
NEAL & HOME
625 E St.

Pfahler Buelow & Fisher
Commercial Linotype Compositors
860 3RD

PHONE MAIN 4312
A. D. PIERSALL
INSURANCE

CALL AND SEE ME AT
855 FIFTH STREET

PHONE MAIN 4312
A. D. PIERSALL
INSURANCE

HEMSTOCK & DAVIS, FUNERAL DIRECTORS
1752 FOURTH ST. PHONES, MAIN 2634, HOME 1913

Carter Clarence W, auto opr Ocean Beach Lmbr Co, r 1756 Cable, Ocean Beach.
Carter Daisy G Gillette (wid Henry), h 1256, 25th.
Carter-Earle Co The (L E Carter, R N Earle) ins 1025, 4th rm 324.
Carter Edwd W, barber 544 W Bway, r 1647 Columbia.
Carter Edith S Mrs, r 129 Cedar.
Carter Ella D Mrs, h 868 Prospect, La Jolla.
Carter Emily, maid 2035 Albatross.
Carter Ethel M, tchr Sherman Hts Sch, r 1159, 6th.
Carter Fletcher, h 3354, 29th.
Carter Frank W (Mary K), h 1281 Essex.
Carter Fred, bartndr U S Grant Hotel, r Coronado.
Carter Fred W, meatctr, r 1335, 3d.
Carter Jennie, prop Missouri Apts, r 1340, 1st.
Carter John C, slsmn Foreman & Clark, r 1130 A.
Carter John E, lab, r 620, 3d.
Carter John M (Lucy) chef Moore's Rest, h 1633 State.
Carter John R (Georgia), h rear 4915 Muir, Ocean Beach.
CARTER JOHN S, cashier Pacific Wood & Coal Co, r 411 E.
Carter Jos H (Myrtle) bartndr, h 753, 18th.
Carter J Wm (Ida M) carp, h 2835 E.
Carter Leland E (Edna M) (The Carter-Earle Co), h 1319 W Washitngton.
Carter Leslie, painter, r 1468, 3d.
Carter Lydia, r 1520 Diamond av, Pacific Beach.
Carter Mary (wid Allen), h 1520 Diamond av, Pacific Beach.
Carter Mary A (wid John), h rear 543, 12th.
Carter Mary J, r 3354, 29th.
Carter Mary L, r 2330 Fort Stockton dr.
Carter Mattie J Mrs, r 2627 Boston av.
Carter Nicholas (Myrtle) bartndr Clarence Palmiter, h 753, 18th.
Carter Philip, lab, h 4446 Hamilton.
Carter Robt D (Carter & Schulte), h 904, 24th.
Carter Robt L, stockkpr S D Cons G & E Co, r 1833, 2d.
Carter Ross S (Lois M) phys 861, 6th rm 706, h 759, 25th.
Carter Ruth B (wid Cassius), h 2266, 2d.
Carter Ruth R, r 2266, 2d.
Carter Theo E (Mary T), h 3192 M.
Carter Thos F (Kath B) bldg contr, h 4219, 3d.
Carter Thos P, foremn S D & S E Ry, r National City.
Carter Walter B (Maud) porter, h 419 W Waterfront.
Carter Walter L (Grace) sign painter, h 2027, 3d.
Carter & Schulte (R D Carter, Rudolph Schulte) props The Grotto Bar 926, 5th.
Cartier Edwd, sheet metal wkr, r 918, 5th.

Ross & George
Bookbinders
Blank Book Manufacturers
and Paper Rulers
860 Third

Frye & Smith
Print This Directory
856 Third St. San Diego

CANDIES LIGHT LUNCHES
KEMP'S SODAS
209-211 BROADWAY

The Underground Geography of San Diego is no pipe dream to
R. G. TREFZGER THE HEIGHTS PLUMBER 1405 University Ave. He is a pioneer and knows the lay of the pipe and can save you money
TELEPHONES HILLCREST 368, HOME 9426

J. C.
Packard
BOOK STORE and PRINT SHOP
CIRCULATING LIBRARY
831
SIXTH ST.

Pfahler Buelow & Fisher
=
Commercial Linotype Compositors
=
860 3RD

Cartwright Alex, cook U S A Fort Rosecrans.
Cartwright Geo, lab, r 1272, 2d.
Cartwright Geo S (Ellen) dry gds 1523, 30th, h 1835 same.
Cartwright Leonard B (Maggie L) foremn Rodney Stokes Co, h 4227 Iowa.
Cartwright Wm, r 1825 Newton av.
Caruso Theresa, seam, r 2056, 4th.
Carvell Marie, tchr Emerson Sch, h 109 E Washington.
Carver Clifford L, lndywkr Elec Lndy, r 3272 I.
Carver Mary, maid 2580 C.
Cary see also Carey.
Cary Frances, r 3033, 5th.
Cary Nathan, r 4729, 38th, RFD 2 Bx 95.
CARY WM P, attorney-at-law 518 Union Bldg, 235 Broadway, r San Diego Yacht Club.
Casa Blanca Apartments, Mrs Clara K Giles prop, 242 W Fir.
Casa Vida Apartments Mrs Clarinda Comparet prop, 1556, 2d.
Casanova Juan (Juana) lab, h 644, 8th.
Casbere Harriet, student Kelsey-Jenney Com Coll, r 3248 Webster.
Casbere Winnie Mrs, h 3248 Webster av.
Cascarano Michl, bookblk W T Williams.
Case Alma S (wid G W), r 3553, 31st.
Case Arthur, student, r 2422 L.
Case Chas C, lab, r 4181 Wabash av, E. S. D.
Case Clarence, plumber Wayne Brooksbank, r rear 1445 Market.
Case C Henry, driver, r 1534 Front.
Case Don A, printer East San Diego Press, El Cajon blvd, E. S. D.
Case Emma V (wid Geo A), h 4170 Wabash av, E. S. D.
Case Erastus W (S Leora) civil eng 533 F rm 5, h 2422 L.
Case Florence, waiter concession Pan Cal Expo, r 4460 Ohio.
Case Galusha L (Juanita M) office asst City Eng, h 3079 Bway.
Case Hattie (wid C C), h 4181 Wabash av, RFD 1 Bx 85-Q, E. S. D.
Case Ida J, h 1133 Union.
Case Irma E, r 2422 L.
Case Mary D (wid J C), h 3354 Granada.
Case Ralph W (Elsie) civ eng, h 3051 Bway.
Case Saml A (Lou C) carp, h Lemon Villa, RFD 1 Bx 17-5, E. S. D.
Case Verne, lab Water Dept, r 1114 C.
Case Wm, auto opr Pioneer Truck Co, h 729, 19th.
Casebeer Arthur J (Florence E), atty 861, 6th rm 719, h 1829 Sunset blvd.
Casey Carrie (wid H C), h 1029 K.
Casey Chas E (Rayena), h 1014, 14th.
Casey Geo, inmate County Hospital.
Casey Geo, lab, r 1492 K.

SAN DIEGO TILE & WOODSTONE CO. Contractors and Jobbers in all kinds of Floor, Wall and Mantel Tile
EXCLUSIVE AGENTS FOR WOODSTONE In San Diego and Imperial Counties
DISPLAY ROOMS, OFFICE AND WAREHOUSE: 758 FRONT ST.
MAIN 4671

If it's building material you want, see **THE DIXIE LUMBER AND SUPPLY CO.**
WE SELL EVERYTHING TO BUILD ANYTHING
BOTH PHONES UNIVERSITY AVE. AND OHIO ST.

Casey Jas, inmate County Hospital.
Casey John M, lab, r 623 W Market.
Casey Julia M Mrs, fur rms 1131 Market.
Casey Louise E (wid P H), h 1859 Sheridan av.
Casey Mary, maid Hotel Jewett.
Casey Olga S (wid J W) bkpr Pac Tuna Canning Co, r 317 W Washington.
Casey Patk, lab, r 730, 6th.
Casey Wm H, private U S A Fort Rosecrans.
Casey Wm R (Josephine L) musical mdse 951, 8th, h 1820 Front.
Casey Wm V (Agnes C) casingmn C S Hardy, h 3831 California.
Cash Alma, r 3530, 4th.
Cash Crittenden (Nora B) gardener, h 3425 Ray.
Cash Herman, gardener, r 2543 Grand av, Pacific Beach.
Cash Jas G (Hattie), h 3530, 4th.
Cash Jeanette Mrs, matron Nurses Home County Hospital.
Cash John T, tmstr Brunswig Drug Co, r 3961 University blvd.
Cash L Inez, r 2543 Grand av, Pacific Beach.
Cash Thomas (Maggie), h 2543 Grand av, Pacific Beach.
Cashell Dorsey W (Mary E) rancher, h 4018 Adams av.
Cashell H S, solr, r 836, 1st.
Cashin Patk J, reed wkr, r 836, 1st.
Cashin Paul, lab, h 1134 Atlantic.
Casillo Jesusa Mrs, r 2110 Newton av.
Casino Theatre, G E Kearns mgr 651, 5th.
Caskey John W (Anna) cement contr, h 546, 10th.
Caskey Marie, r 546, 10th.
Caskie Sarah P (wid J N), r 1545, 29th.
Casley C E, waiter, r 104 West F.
Caspar Jos (Elizabeth E) gro 3895 Woolman av.
Caspar Stanley, r 934 Ash.
Cass Albro D (Mary A) painter, h 3727 Hugo av, E. S. D.
CASS CHAS L, real estate, insurance and loans 624 Broadway, h Morena.
Cass Harry A (Hotel Chickasaw), r 944 State.
Cass Howard W (Etta S) cashr Brininstool-San Diego Co, r 2279 Julian av.
Cass Lee R (May R) mfrs agt 520 E rm 211, h 4393 Ohio.
Cass Lewis S (Leota) carrier P O, h 2279 Julian av.
Cassiano Lee, r 1404 K.
Cassidy Gerald (P Sizer) artist, h 1229 Hendricks av.
Cassidy Jas H (Nellie R) bldg contr 2680 Logan av.
Cassidy Peter (Anna) saloon 450, 5th, h 3315, 4th.
Cassidy Robt E (Lavinia E) warehsmn Standard Oil Co, r 5139 Benton pl.

Ross & George
Bookbinders
Blank Book Manufacturers
and Paper Rulers
860 Third

Frye & Smith
Print This Directory
856 Third St. San Diego

TIP-TOP AND KLEEN MAID BREAD
MANUFACTURED BY **SNOWFLAKE BAKING CO.**
HOME 1047 MAIN 47
SOLD BY ALL GROCERS

THE BARKER-GILMORE SPORTING GOODS COMPANY 1118 FOURTH STREET

Hambley and Smith
Hambley and Smith
Hambley and Smith
Hambley and Smith
Hambley and Smith
Hambley and Smith
Hambley and Smith
Funeral Directors
1570 4th
Tels M. 139
Home 1139

Cassie Eben (Helen) horseshoer 554, 8th, h 27 Evans.
Cassie J Murray, horseshoer, r 27 Evans.
Cassie Leslie W (Minnie M) carp, h 1957 Kearney av.
Cassin John E (Mary A) line foremn Fire Alarm & Police Tel, h 2823 Webster av.
Cassius Jas, janitor, r 2721 C.
Castagnola Andw (Susan) fishermn, h 1936 California.
Castagnola Bartholomew (Maria), h 2066 Arctic.
Castagnola Feliz (Mary) fishermn, h 748 W Hawthorn.
Castagnola Jennie, r 1936 California.
Castagnola Luigi (Louise) fishermn, h 2419 Arctic.
Castagnola Matto, fishermn, r 2066 Arctic.
Castagnola Philip, fishermn, r 2066 Arctic.
Castagnoli Alfd, r 1752 Kearney av.
Castagnoli Eliza (wid John), h 1752 Kearney av.
Castagnoli Jos (Castagnoli & Wilhelm), h 1752 Kearney av.
Castagnoli Wm, r 1752 Kearney av.
Castagnoli & Wilhelm (Jos Castagnoli, L. B. Wilhelm) statuary 3343 National av.
Castapulos C, caulker S D Con G & E Co, r 1848 Titus.
Casteel Benj F, lab Water Dept, r 3380, 32d.
Casteel Mary A (wid R S), h 3380, 32d.
Casteel Sanford T, lab, r 3380, 32d.
Castellano Abel, tmstr, r 17 S 33d.
Castellano Abel (Mary) tmstr, h 3265 N.
Castellano Jesus (Lupe) lab, h 3274 L.
Castellano Narcisco (Cleafas) lab, h 17 S 33d.
Castellanos Mariana, r 1843 Irving av.
Castello Juanita, lndrs Excelsior Lndy, r 932 Front.
Castello Paul (Ida) lab Standard Iron Wks, r 3238 I.
Casten Walter O, clk J A Held, r 4338 Georgia.
Casterline Myron N (Mary) carp, h 4555, 41st, RFD 4 Bx 153-L.
Castien John E (Caroline) optician, h 4405 Pescadero av, Ocean Beach.
Castillo Benito (Bisenta) lab, h 1760 Main.
Castillo Cornelio (Amada) lab, h 1750 Main.
Castillo Casamiro (Rita) lab, h 1750 Main.
Castillo Jesus, r 2110 Newton av.
Castillo Jose, r 1760 Main.
Castillo Juan (Lucy) cementwkr, h 735, 1st.
Castillo Leon, lab, h 1760 Main.
Castillo Lillian, emp concession Pan Cal Expo, r 847, 11th.
Castillo Natalia, clk Eusebio Feliz, r 848, 8th.
Castillo Trinidad, r 1760 Main.
Castinadia Bidal, lab, r 656 Front.
Castle Alec H, cabtmkr, r 4533 North av.

Pfahler Buelow & Fisher
=
Commercial Linotype Compositors
=
860 3RD

SAN DIEGO MARINE CONSTRUCTION COMPANY
FOOT OF SAMPSON ST. FORMERLY FELLOWS BOAT WORKS TELS. MAIN 4363, HOME 3467
BOATS!! BOATS!! BOATS!! BOATS!!

RECTOR SYSTEM GAS HEATING
Erling Rohde AGENT
833 EIGHTH ST. MAIN 1743 HOME 3473

Castle Alice F, music tchr, r 4533 North av.
Castle Cath F Mrs, h 4533 North av.
Castle Geo E, vulcanizer Auto Aire Co, r 4533 North av.
Castle Kathleen F, 4533 North av.
Castle Nora A, r 4533 North av.
Castle W A (Helen) real est, h 1808, 4th.
Casto Mary Mrs, h 2863 Whitman, Old Town.
Castro Adelaide, emp St Joseph Hospital.
Castro A Mrs, lndrs Munger's Lndy, r 3030 E.
Castro Clara Mrs, h 1427 India.
Castro Fred, lndywkr, h 1509 K.
Castro Genaro (Antonia) lab, h 1903 Irving av.
Castro John, r 4373, 30th.
Castro John B (Josephine) lab, h 3292 J.
Castro Jose (Mary), r 430 West B.
Castro Josephine, lndywkr Sanitary Lndy, r 642 Front.
Castro Louis, lab, r 2869 Boston av.
Castro Magdalena, lndrs Excelsior Lndy, r 608 B.
Castro Manuel, lab, h 3306 Benesche av.
Castro Manuela, r 1820 Kearney av.
Castro Mathilda, ironer, r 3306 Benesche av.
Castro Pedro (Maria) lab, h 1226 J.
Castro Rodolfo (Semona) lab, r 1351 India.
Castro Rosa (wid Peter) h Benesch av ne cor 33d.
Castro Rose, lndrs Excelsior Lndy, r 15th cor K.
Castro Rudolfo, lab, h 3306 Benesch av.
Castro Russio Mrs, r 1509 K.
Castro Winslow (Josepha C) lab, h 4373, 30th.
Casty Bartholomew (Christine) carp, h 929, 18th.
Casty Robt C (Alice B) bicycles 2565 M, h 929, 18th.
Cate David (Susan) slsmn, h 335 Hoitt.
Cate Fred, carp, r 841, 5th.
Catel T, lab S D Cons G & E Co, r 1629 National av.
Catel Jos, lab S D Cons G & E Co, r 1629 National av.
Cathcart E Howard, r 506, 22d.
Cathcart John L (Amy E) mgr Elec Lndy Co, h 506, 22d.
Cathcart Kate E, r 506, 22d.
Catholic Cemetery Peter O'Malley supt, W Washington nr Randolph.
Catholic Church of St John, Rev L P Golden rector, 4003 University blvd.
Catino Salvador, tmstr Pioneer Truck Co, r 425, 7th.
Catino Vincente, h 425, 7th.
Catolfi Jos, lab, r 702, 1st.
Caton Marion E (wid W E), h 4410, 45th, RFD 1 Bx 91-C.
Caton Thos S (Isabel E), h 4069 Jackdaw.
Catt John W (Winifred) bellmn Hotel St James, r 1520, 6th.

Ross & George
Bookbinders
Blank Book Manufacturers
and Paper Rulers
860 Third

Frye & Smith
Print This Directory
856 Third St. San Diego

The San Diego Union

John Burnham & Company
212-214 TIMKEN BUILDING
REAL ESTATE
LOANS
AND INSURANCE

Ross & George
Bookbinders
Blank Book Manufacturers
and Paper Rulers
860 Third

Catt Wilson (Elizabeth A), h 1252, 7th.
Cattell Annie, dressmkr Mrs K Michele, r 3744, 7th.
Cattell Sallie, dressmkr 3744, 7th.
Catteral Chas S, auto opr, r 501, 19th.
Caudell Cecil W, officer U S N, ws Columbia 1 N Chambers.
Caudell Jesse C, hlpr R McInnis Co, r 505 W Grape.
Caudell Marie, r w s Columbia 1 n Chambers.
Caufield Henry J (Love C) cashr Western Metal Supply Co, r 3762, 10th.
Caughey Bert W (Laura J) buttermkr Hage's Creamery, h 3612, 30th.
Caughey Constance, student State Normal Sch, r 2134, 5th.
Caughey Jas Y (Anna), r 2134, 5th.
Cauley Harry (Lois E) slsmn, h 572, 15th.
Causey Ernest, barber W H Walmsley, r 2056, 4th.
Cavagna Eugene (Adelaide) shoemkr 928 Prospect, h 7660 Fay av, La Jolla.
Cavallini John, bellmn New Southern Hotel, r 1159, 6th.
Cavallini Natale (Mary) gardener, h 1326, 10th.
Cavanaugh Doretha, student, r 1324 Edgemont.
Cavanaugh Herman J, student, r 1324 Edgemont.
Cavanaugh Jas P (Nellie H) slsmn, h 1324 Edgemont.
Cavanaugh Wm J (Nora P) meatctr C S Hardy, h 1904 Harrison av.
Cave Alice (wid Edwd) dressmkr 3820 Center.
Cave Herbt E (Winefred) gro 1731 University av, h 3785 Park blvd.
Cave Louisa Mrs, fur rms 412 Beech.
Cave Thos H (Grace D) bldg contr 4250 Pauly av, E. S. D.
Cave Thos S, r 4250 Pauly av, E. S. D.
Cave Virtue (wid Wm), h 4134 Colonial av, E. S. D.
Cave Wayne P, r 1442, 4th.
Cavel Josephine (wid Nelson), h 2750 Bway.
Cavell Lucia B Mrs, r 1716 Glenwood dr.
Cavell Ray C, dftsmn S D Cons G & E Co, h 1716 Glenwood dr.
CAVEN CHARLES LEE (Evangeline) physician and surgeon, suite 1000 Watts Bldg 520 E, r 235 Quince.
Cavins Fred E (Kittie), r 4161 University blvd.
Cavins Willemina (wid J M), h 2964 Hawthorn.
Cavoli V Etorre (Clementine) mason S D Cons G & E Co, h 25 18th.
Caward Lucio F (Caward & Bouton), r 5048 Newport av, Ocean Beach.
Caward & Bouton (L F Caward, Rosa Bouton) rest 5048 Newport av, Ocean Beach.
Cawley Chas W (Elsie V) contr 866, 7th, r 1630, 7th.
Cawthon Knute C, gasmkr S D Cons G & E Co, r 615, 8th.
Cayce Nell M, steno Gordon Goodwin & Co, r 2228 Ft Stockton dr.
Cayuga Garage, H B Kidney prop 1323, 1st.

Pfahler Buelow & Fisher
Commercial Linotype Compositors
860 3RD

ORT IRON WORKS
PHONE MAIN 1920
11th AND M

F. W. BRADLEY CO.
FAMILY TRADE A SPECIALTY
TELS: HOME 1157, MAIN 157
Wholesale Wines and Liquors
Prompt Free Delivery
1058 FOURTH ST.

Caywood Fred, electr Binton Elec Co, r 1301 Hornblend av, Pacific Beach.
Cecil Claudius M (Mamie S) carp, h 4751 Edgeware rd RFD 2 Bx 321-C.
Cecil E L, lab Water Dept, r 915, 5th.
Cecil Levorah Mrs, fur rms 629, 16th.
Cecil Wm P (Levorah) carp, h 629, 16th.
Cedarcrest, Mrs F A Scott prop fur rms 1631, 5th.
Cederholm Jennie, mach opr Muehleisen Tent & Awn Co, r 429, 9th.
Celiceo Jose (Julia) waiter, h 4434, 30th.
Celona Jos (Annie) sculptor, h 245, 33d.
Celona Michele M (Golden) plasterer, h 3132 M.
Censio Domino, h 7583 Cuvier av, La Jolla.
Cente Lawrence, gro 3310 Market.
Central Christian Church, Rev W E Crabtree pastor, F se cor 9th.
CENTRAL GARAGE, A F Hubbard prop, Escondido. (See adv Escondio sec.)
CENTRAL GARAGE Emil Johnson prop. "Storage, Renting, Repairing and Supplies" 1125-1127 Orange av, Coronado. (See adv Coronado sec.)
Central Garage & Machine Shop (McBride & Masterson) 1041 Columbia.
Central Methodist Episcopal Church, Rev Eli McClish pastor, Sampson se cor Harrison av.
Central Mortgage Building 1015, 1st.
Central Mortgage & Investment Co (Inc), M Y Wolf pres, Burkill Jacques v-pres, A D F Gardner sec-treas, loans, 102 Broadway.
Central School, Conklin av sw cor Anna av, E. S. D.
Central Sheet Metal Works C T Seevers prop 335 G.
CENTURY INSURANCE CO (Edinburgh, Scotland), Charles W. Oesting agt, 242 Spreckels Bldg 121 Broadway.
Cervantes Amparo Mrs, h 769, 12th.
Cervantes Jos, emp St Joseph Hospital.
Cervatnes Leophar (Maria), lab Cuyamaca Water Co, h 4432 42d.
Cerveny John (Flora) tailor Wm McCreesh, h 4251 Fairmount av, E. S. D.
Cescena Petrinella, emp St Joseph Hospital.
Ceschin John (Nirina) porter Costanzi & Turinetto, r 118, 20th.
Cesena see also Sesena.
Cesena Alfonso, tmstr, r 1643 Logan av.
Cesena Ben, driver Home Supply Co, r 2714 M.
Cesena Dan S (Josephine) cement wkr, h 146, 18th.
Cesena Edwd (Jane) tmstr, r 4336 Ohio.
Cesena Elena (wid Valentine), h 1643 Logan av.
Cesena Henry, lab, r 1643 Logan av.
Cesena Lizandro, lab Pac Wood & Coal Co, r 2834 L.

Barney & Barney
Insurance Bonds, Loans Liability Compensation
PACIFIC MUTUAL LIFE INS. CO.
E. P. RIECKER, Agt.
Scripps Bldg.
Rooms 207-209

The Universal Health Association preserves and restores health
1550 3rd

LOTS OF MONEY
SAVED TO YOU BY LETTING US COLLECT YOUR RENTALS AND CARE FOR YOUR PROPERTIES
MASTEN & KENDALL
919 SIXTH STREET

PACIFIC PHONE MAIN 2728 **B. H. VREELAND & CO.** 409 AMERICAN NAT. BANK BLDG

PUBLIC ACCOUNTANTS

Johnson Connell & Saum

FUNERAL DIRECTORS

LADY ASSISTANT

Seventh and Broadway

TELEPHONES SUNSET, MAIN 158 HOME 1158

Naylor Gem Co.

Jewelers Miners and Cutters of Precious Stones

We have our own mines of Tourmaline, Beryl, Turquois, Hyacinth and Garnet

330 Broadway

U. S. Grant Hotel

Cesena Manuel (Jane) lab, h 4336 Ohio.
Cesena Marcelena, h 4339, 28th.
Cesena Mercedes, lndrs, r 427 West B.
Cesena Michael (Mary) cement wkr, h 20, 17th.
Cesmat Hilare L (Kath) buyer C S Hardy, h 4220 Bachman pl.
Cesmat Leon B (Margt) dep sheriff Co jail, h 767, 20th.
Cesmat Louis E, student Kelsey-Jenney Com Col, r 4170 Bachman pl.
Chacon Jos M, tmstr, h 260, 17th.
Chadwick Chas T (Jennie L) San Diego Truck Co, h 1146, 12th.
Chadwick Edna, boxmkr S D Paper Box Co, r 1520 C.
Chadwick Francis M (Mary) meatctr C S Hardy, h 1617 State.
Chadwick F G, driver Pioneer Truck Co.
Chadwick Geo W (Maude) clk Swift & Co, h 1629 Union.
Chadwick Gertrude M, bkpr S D Truck Co, r 1146, 12th.
Chadwick Ida Mrs, cook, h 3617 Highland av, E. S. D.
Chadwick John J (Nolan & Chadwick), r 715 Bway.
Chadwick Richd W (Mary) police, h w s Santa Monica av nr Abbott.
Chadwick Warren T (Anna N) bkpr S D Truck Co, h 4322 Seirra Vista.
Chadwick Wm J, barber, r 4742, 41st.
Chaevou Dala, lndy wkr Sanitary Lndy, r Y W C A.
Chaffee Olive M, server Morgan's Cafeteria, r 3972 Cleveland av.
Chaffee Wm N (Herron) elec engr S D Elec Ry, h 634 Robinson av.
Chaffie Edwd E, auto opr, r 3972 Cleveland av.
Chaffie Myrtle, r 1744, 1st.
Chaffie Olive M, cook, r 3972 Cleveland av.
Chaffin Orrin L (Lilia F) clk U S Grant Hotel, h 2229, 2d.
Chalfant Alfred, rancherr h Mission Valley, RFD 2 Bx 128-B.
Chalfantt Mayme, r Mission Valley.
Challand Frank (Allie), bldg contr, h 881 Kendall av, Pacific Beach.
Challand Otis C (Huff & Challand), r 1212, 4th.
Challand Ray E, carp, h 1027 Lamont, Pacific Beach.
Challis Geo, asst purser Coronado Ferry, r Coronado.
Chalmers Fay, tchr, r 2957 Union.
Chalmers Isabella W (wid Geo), r 332, 28th.
Chalmers Ula M, tchr Washington Sch, r 2957 Union.
Chalmers Wm F (Monnetta G) dep Co Auditor, h 2957 Union.
Chamber of Commerce of La Jolla see La Jolla Chamber of Commerce.
CHAMBER OF COMMERCE OF SAN DIEGO COUNTY, Carl H. Heilbron pres, Edwd F Stahle 1st v-pres, W E Alexander 2d v-pres F C Spalding treas, Wm Tomkins sec, P G Jones asst sec, Broadway nw cor 2d. (See page 27.)
Chamberlain A W Mrs, retoucher, r Hotel Florence.
Chamberlain Benj, meats 943, 6th, r 919, 7th.
Chamberlain Chas W (Louise T) slsmn G H Becker, h 1846 I.
Chamberlain Henry J (Virginia), h 3718 Vermont.

Fintzelberg & Steinmetz

RENTS COLLECTED, PROPERTY MANAGED

759 SIXTH STREET, Express Block Sunset Main 829. Home 1329

Wankowski-Osborn Co., Inc.
REAL ESTATE, INSURANCE, SURETY BONDS
Home Phone 1315, Sunset 2029 341-342-343 Spreckels Theatre Building

Chamberlain Kath B (wid W H), r 1340, 4th.
Chamberlain Wm A (Jennie) vulcanizer, r 4835 Niagara av, Ocean Beach.
Chamberlin see also Chamberlain.
Chamberlin Clarence P (Iva J) clk W F Freeman, r 2912 National.
Chamberlin Ivy G Mrs, h w s Guy bet Tupper and Keating.
Chamberlin Jos (Annie) gunner U S N, h 1147, 12th.
Chamberlin Lawrence S sec-treas Pedrara Onyx Co, r Coronado.
Chamberlin Paul C, private U S A Fort Rosecrans.
Chambers Alonzo D (Evelyn) sta eng, h 1427, 4th.
Chambers Annie houskpr 1126, 19th.
Chambers Chas R (Sylvia) gasmkr S D Cons G &E Co, h 3068 J.
Chambers Claude L (Blanche) atty 520 E rm 506, h 1926 Titus.
Chambers Dudley E, news agt, r 639 E.
Chambers Edwin C, asst dept mgr Ford Auto Agcy, r S D Rowing Club.
Chambers Edwin P, photo Mrs. M E Lewis, r 841, 5th.
Chambers Ernest G (Viola S) tmstr, h 3721 Van Dyke av, E. S. D.
Chambers Etta Mrs, r 1554 State.
Chambers Fannie S (wid W H), h 1530, 9th.
Chambers Geo J (Emily N) 2n hd gds 822, 6th, h 818 same.
Chambers Minerva (wid John), h 2026 National av.
Chambers Olive B M (wid Edwd) dep sheriff Co jail, h 4027 Ibis.
Chambers Riley A (Carrie) foremn S D Con G & E Co, h rear 1614 I.
Chambers Sophie, r 4532 Terrace dr, RFD 2 Bx 308-E.
Chamblin Sheridan (Iva M) carp, h 1870, 4th.
Champ Ada F (wid Clark) artist 1552, 6th.
Champ Gerald F, solr, r 1552, 6th.
Champ Harold (Margt) auto opr, r 2496 F.
Champion Edwd (Euphemia L) slsmn Benbough Furn Co, r 3745, 1st.
Champion John D, painter, r 1641, 1st.
Champlain Henry J, lunchwagon, r 1246½ E.
Champlin Geo J (Clara J) real est, h 1445 Granada av.
Chandler Chas J (Agnes) bartndr H H Kerber, h 212, 25th.
Chandler Chas T (Addie) pres University Av Bank, h 3929, 4th.
Chandler Florence W, student, r 3623 Louisiana.
Chandler Gertrude B, tchr, r 1010, 15th.
Chandler Gladys L, r 3623 Louisiana.
Chandler Harry E, clk, r 140 Elm.
Chandler Helen E (wid J M), h 3954 Gamma.
Chandler Henry, student, r 3929, 4th.
Chandler Homer B (Margt) mgr Hillcrest Co, h 3542 Herbert.
Chandler John H, clk E C Steele, r 1572, 6th.
Chandler Jos C (Ida) plasterer, h 4815 Orange av, E. S. D.
Chandler Jos H, lab C S Hardy, r 344 West E.

IRWIN & CO.
HAY, GRAIN
FLOUR,
MILL FEEDS,
POULTRY
FEEDS,
GRAIN BAGS.
WOOL BAGS,
SACK
TWINE,
COAL
Main office
FOURTH AND k
PHONES:
MAIN 440
HOME 1440

Dairy in Mission Valley
Best Milk and Cream
ALLEN'S DAIRY
R. F. D. NO. 2
BOTH PHONES
MISSION VALLEY

4%
MAKE YOUR SAVINGS MULTIPLY BY DEPOSITING WITH
SOUTHERN TRUST AND SAVINGS BANK
4% ON TERM DEPOSITS — 3% ON ORDINARY

LEIGHTON McMURTRIE CO.
REAL ESTATE
INSURANCE
MORTGAGE LOANS
320 BROADWAY, U. S. GRANT HOTEL BUILDING

PHONES:
HOME 1260
MAIN 260
G. C. ARNOLD & SON
Real Estate and Insurance
1312 FIFTH ST.

P. M. DAIRY ASS'N
An association of dairymen whereby we produce and deliver our own products in the form of sweet milk, cream, butter, ice cream, cottage cheese, buttermilk and all dairy products
12TH AND K
PHONES: HOME 2034
SUNSET 834

Chandler Kathleen, r 3929, 4th.
Chandler Mae, nurse, r 1468, 1st.
Chandler May F (wid A L), h 1930 Madison av.
Chandler Neil, stage hd, r 141 C.
Chandler Neil (Gussie) lab, h 830 G.
Chandler Norris A, r 3954 Gamma.
Chandler Ora B (Maud M), nursery 3522 Cabrillo av, E. S. D.
Chandler Rolph J, mgr Star & Crescent Boat Co, ft of Bway, r U S Grant Hotel.
Chandonia Clarence, firemn S D & S E Ry, r 1154, 12th.
Chaney Albert (Etta M) auto opr, h 822 Prospect, La Jolla.
Chaney Geo W (Ruth), condr S D Elec Ry, h 4476 North av.
Chaney Harry S, bellmn Oxford Hotel, r 1640, 6th.
Chaney John B (Adelia E) solr Union, h 2459 B.
Channing Club, Mrs Wm Alderson pres, meets at First Unitarian Church.
Chanter Alberta, r 2238 Woolman av.
Chanter Emma L Mrs, milliner 1043, 6th, r 1231, 25th.
Chanter Florence A, r 2238 Woolman av.
Chanter Fred C (Emma L) slsmn John Chanter, h 1245, 25th.
Chanter John (Annie) (John Chanter Furn Co), h 2238 Woolman.
CHANTER JOHN FURNITURE CO (John Chanter) furniture, carpets, draperies, etc., 607 H (Market) se cor 6th.
Chanvo Dala, lndrs, r 646 Bway.
Chapel Chas A (May R), r 1879 Beach front, Ocean Beach.
Chapin Alice, matron Children's Home, r 16th ne cor Ash.
Chapin Clyde D, student, r 2025 Ft Stockton dr .
Chapin Cornelia G Mrs, Palomar Apts, r 536 Maple.
Chapin Dennison A (Delia J), h 2295 Market.
CHAPIN ERWIN J (Lillian C) traffic mgr and director of exhibits and concessions Panama-California Exposition, h 430 Upas.
Chapin Fredk E (Lucy S) music tchr, h 3912 Center.
Chapin Helen L, r 123 W Fir.
Chapin Joel B (Minnie E) (French Lndy), h 2234, 1st.
Chapin J B, r 2408, 2d.
Chapin Katherine P (wid L J), h 123 W Fir.
Chapin Sidney D (Sarah M) contr 2025 Ft Stockton dr.
Chaplin Vernon W, clk Pac Hdw & Steel Co, r Chula Vista.
Chapman Alfd H, auto opr, r 1027, 20th.
Chapman Anna, milliner, r 1155, 12th.
Chapman Carleton G, lieut U S A, r Coronado.
Chapman Chas F (Anna M) engr Amer Natl Bank Bldg, r National City.
Chapman Chas R, dairy, Juan se cor Taylor, Old Town.
Chapman Chester C (Nellie) caretaker Standard Oil Co, h 2256 Newton av.

PARADISE VALLEY SANITARIUM
NATIONAL CITY, CAL.

H. A. CAMERON CO. INSURANCE BONDS
THE OFFICE OF EFFICIENCY UNION BUILDING
PHONES--MAIN 4953 HOME 1788

Chapman Cole (Ella) exp, h 3074 Colton av.
Chapman C Ward (Annie E) clk P O, h 2816 M.
Chapman Daisy, maid 2470 B.
Chapman Frieda F Mrs, music tchr, r 3775 Utah.
Chapman Irol, cook Z Z Jacques, r 3080 G.
Chapman Jas S (Mary E), h 2426 I.
Chapman John, mach Water Dept, r 214 G.
Chapman John W (Nora) slsmn La Mesa Homes Co, h 224 W Fir.
Chapman John W (Maude) driver Sanitary Lndy, h 2841 Franklin av.
Chapman Jos M, r 867, 10th.
Chapman Lloyd V, tinner, r 4337 Florida.
Chapman Mabel, r 1264, 1st.
Chapman Mark, janitor Windsor Apts, r 118 W Ash.
CHAPMAN RICHD A (Marie de Beau) Little farms and homes on easy payments 841 Broadway, h 3905 Eagle.
Chapman Rolland D (Harriett B) asst eng Pan Cal Expo, h 1847 Spaulding pl.
Chapman Russell (Marie) cashr S D Lmbr Co, h 2030 India.
Chapman Sumner A (Ethel) tmstr, h 745, 15th.
Chapman Temple Mrs, r Florence Hotel.
Chappell Anna Mrs, waiter Manhattan Rest, r 17th and B.
Chappell Chas C (Anna K) dep Co Treasurer Court House, h 505 W Grape.
Chappell Earl L (Blanche L) compositor Union, h 2803 Newton av.
Chappell Frank A (Anna) cigars 239 West F, h 1145, 17th.
Chappell Grace Mrs, scalp specialist, r 1422 Union.
Chappell Jess, r w s Columbia 1 N Chambers.
Chappell Josie Mrs, r 2803 Newton av.
Chappell Liffey (Grace) relishes, h 1422 Union.
Chappell Thos W (Martha), h 2427 L.
Charaldi Francisco, hlpr Morgan's Cafeteria.
Charebois Frank X, barber J E Koeppel, r 1046 Bway.
Charland Oscar, lab Water Dept, h 2729 I.
Charles Amelia S (wid E W) h 1714 W Stockton.
Charles Cyrus, 2d hd gds 623, 7th, r King George Hotel.
Charles Cyrus (Mary), r 911, 6th.
Charles Henry (Geraldine) lab, h 2554 I.
Charles Mabel R, tchr Francis W Parker Sch, r 1714 W Stockton.
Charles Shirley M, tchr S D High Sch, r 1714 W Stockton.
Charles Sig A (Carrie) v-pres Coast Hdw Co, r 725, 5th.
Charles Wm A (Elizabeth B), r 1223, 12th.
Charlott The (Charlotte A and Paula Kruger and Mrs Lucia Sloan) milliners 446 Ash.
CHARLOTTA HOTEL, Harry J Schrupp prop; Open all year. American Plan, Charlotta Heights, Escondido, Cal. (See page 42.)

W. P. Fuller & Co.

PAINTS
OILS
GLASS
DOORS
SASH
MIRRORS
STAINS
VARNISH

7th and F

Henry Wiegand

Ladies' Tailor

PHONES
Home 1593
Main 2578

1165 FOURTH STREET

Kettner & Salmons
The Insurance Men
Write Life Health Accident Fire Bonds Liability Burglary Automobiles Plate Glass
Pacific 244
Home 1344
Timken Building

CALIFORNIA IRON WORKS
INCORPORATED
PHONES, HOME 1336, SUNSET 1336
FOOT OF SEVENTH STREET, SAN DIEGO, CALIFORNIA

ENGINEERS, FOUNDERS, MACHINISTS
STRUCTURAL IRON AND STEEL CONTRACTORS
FREIGHT AND PASSENGER ELEVATORS

M. F. ZENT
Insurance

Fire
Accident
Liability
Plate Glass
Automobile
Live Stock
Burglary
Elevator
Rent
Surety Bonds

207
AMERICAN NAT'L BANK BUILDING

Pfahler Buelow & Fisher

Commercial Linotype Compositors

860 3RD

Charlton Clara E, student State Normal Sch, r National City.
Charlton Eugenia Mrs gro 825, 13th.
Charlton John G (Eugenia) clk S C Buss, h 825, 13th.
Charlton Lillian A, student State Normal Sch, r National City.
Charpiot Saml A (Julia E) dep Co clerk, r Pt Loma Homestead.
Charroin Eugene L, sheetmetalwkr, Toms & Blair, r 226 B.
Charters John H (Maud M), h 4142 Pauly av, E. S. D.
Charters Olive E, r 4142 Pauly av, E. S. D.
Chartrand Annie L, r 1508 Arctic.
Chartrand Mary A (wid Frank), h 1508 Arctic.
Chartres-Martin Emily, r 2750, 3d.
Chartres-Martin Ernest P, phys 121 Bway rm 545, h 2750, 3d.
Chasca Angel (Martha) lab, h 333, 9th.
Chasca Jose (Josie) lab, h 333, 9th.
CHASE A B PIANOS, Gray Maw Music Co (Inc) agts 1256-1260, 5th.
Chase Benj F (Dunkena) bartndr Wm Bauman, h 33, 16th.
Chase Chas A (Josephine), h 1668, 9th.
Chase Chas C (Sarah A) lab Water Dept, h 3135 National av.
Chase Daisy Mrs, cashr Pickwick Theatre, r 1155, 10th.
Chase Delia C Mrs, artist, h 4731, 43d, RFD 2 Bx 109-G.
Chase Della H, tchr Lincoln Sch, h 312 Brookes av.
Chase Eulalie A, supt P O Sta 1, r 119 West C.
Chase Evelyn, r 943, 18th.
Chase Floy M, r 4731, 43d, RFD 2 Bx 109-G.
Chase Geo I (May) engr, h 4172, 1st.
Chase Harlan, painter, r 943, 18th.
Chase Helen S (wid A J) housekpr hospital Pan Cal Expo.
Chase Herbt P (Lulu D) clk, h 4073 Wabash av, E. S. D.
Chase Jessie A, bkpr J Jessop & Sons, r 826 Sampson.
Chase Josephine, r 2943, 2d.
Chase Laura L, cashr J Jessop & Sons, r 826 Sampson.
Chase Lilla M, cashr concession Pan Cal Expo, r 4065 Wabash av, E. S. D.
Chase Lionel A, foremn W J Lusted, r 119 West C.
Chase Martha D (wid L B), h 1155, 10th.
Chase Patk, master mariner Crescent Boat Co.
Chase Paul E B(Alice M), h 7724 Prospect, La Jolla.
Chase Roy G (Idella) carp, h 416 S 39th.
Chase Sarah A (wid C M), h 4620 North av.
Chase Thurston P (Emily) fur rms 1066, 1st, h 119 West C.
Chase Wm C (Lilla M) shoe rpr, h 4065 Wabash av, E. S. D.
Chase Wm H (Mary) painter, h 943, 18th.
Chastain Thos M B (Elizabeth) carp, h 5816 Klauber av, E. S. D.
Chatterson Cragg, student, r 3588, 1st.
Chatterson J Marshall (Ida C) (Hoff & Chatterson) sec Cal-Imperial Marble Co, h 3588, 1st.

STEPHENSON & CODDINGTON
312 Union Building Main 3154
Public Accountants

CHAS. F. O'NEALL
529 BROADWAY Phones: Home 3590, Main 252
LOANS
REAL ESTATE
FIRE INSURANCE

Chatterson Margt, r 3588, 1st.
Chatterson Willowdean, adv writer, r 3588, 1st.
Chatterton Anna (wid Wm), r 254, 18th.
Chatterton Arill G, lndywkr Sanitary Lndy, r 254, 18th.
Chatterton Lawrence W (May) elev opr, r 254, 18th.
Chavez Andria (wid John), h 3153 J.
Chavez Jesus (Gaudalupe) lab, h 2460 Jefferson, Old Town.
Chavez Mariona, inmate County Hospital.
Chavez Nicholas (Rita) lab, h 1646 Arctic.
Chavez Peter, lab, r 2460 Jefferson, Old Town.
Chaviz Abelina, r 1530 California.
Chaviz Marcilino, lab, h 1530 California.
Cheairs Lucius P (Florence B) student, h 1639 Monroe av.
Cheatham C Sterling, student, r 739, 20th.
Cheatham Delbert L, emp Natl Pure Water exhib Pan Cal Expo, r 1031 University av.
Cheatham Edith C (wid O D), tchr Lincoln Sch, h 739, 20th.
Cheatham Lilburn L (Mary E), h 4201 Cleveland av.
Cheatham Mabel, tchr Stockton Sch, r 739, 20th.
Cheatham Mary E Mrs, Christian Science pract 235 Bway rm 410, r 4201 Cleveland av.
Cheek Harry B, collr The Pac Outfitting Co, r 1120 Union.
Cheesewright Fred C, patternmkr Cal Iron Wks, r 2150, 1st.
Cheesewright Jessie, milliner, r 3661 Arnold.
Cheever Chas W, private U S A Fort Rosecrans.
Chegwidden Theo L (Annie) clk Hotel Federal, r 768, 17th.
Chegwidden Thos (Susie L), bldg contr 2977 C.
Chejstovsky Chas (Josephine) tailor N J Roy, r 2950 M.
Chejstovsky Frank (Elizabeth) hat renovator 1222, 4th, r 2645 M.
Chellieu Donald A (Ellen E) clk Santa Fe, h 3102 Moore, Old Town.
Chellieu Ellen E Mrs, clk Marston Co, r 3102 Moore, Old Town.
Chellis Jas H (Gennelle R) carp, h s s Olive av nr Hugo av, E. S. D.
Chemberlin Wm F (Elizabeth P) watchmn, h 3247 I.
Chenaweth Arthur, h 1336 Union.
Cheney Albt B, music tchr 425 C rm 312, r 1069, 10th.
Cheney Chas B (Librada) blksmth Simpson-Pirnie Granite Co, h 1739 Julian av.
Cheney Claire, clk Whitney & Co, r 3831 Arctic.
Cheney Elmer W (Eliza F) bldg contr 3167 Newton av.
Cheney Eugene, entertainer G A Blanchet, r 106 F.
Cheney Geo A (Williebelle) mgr Coronado Tent City, r Coronado.
Cheney G Carroll (Mabel E) carrier P O, h 1022 S 32d.
Cheney John B, solr Union, r 1640, 6th.
Cheney John Vance (Sarah B), h 1816 Sheridan av.
Cheney Lillian B, steno Inter-State Coll Co, r 1632, 4th.


MUEHLEISEN TENT AND AWNING CO.
Manufacturers of
Tents
Awnings
and Covers
Flags, Sails and Camp Furniture
753-755 Fourth Street
Both Phones

Information Bureau
International Theosophical Headquarters
Point Loma California
330 Broadway
U. S. Grant Hotel Bldg.
Near Entrance

The Thiel Detective Service Co.
F R. CLAYTON Manager
PHONE SUNSET MAIN 2350
Los Angeles Office, Suite 926 Washington Bldg.
PHONE HOME A 2844

SAN DIEGO TITLE GUARANTEE COMPANY CAPITAL STOCK $250,000.00
"EVERYTHING IN THE TITLE LINE"
L. O. HARVUOT, PRES., CHAS. W. AMOS, SEC'Y. COR. 2nd AND BROADWAY Spreckels Theatre Bldg

Home 4328
Pacific 1478

ROOD-PETERS COMPANY
Real Estate and Loans
Bonds
Insurance
Workmen's Compensation
603 AMERICAN NATIONAL BANK BUILDING
San Diego, Cal.

Pfahler Buelow & Fisher

Commercial Linotype Compositors

860 3RD

CHENEY TALKING MACHINES for sale by Thearle Music Co 640-644 Broadway.
Cheney Hattie E (wid Warren), h 3831 Arctic.
Chenoweth Rilla B, r 611, 5th.
Cherington Wm S (Helen L) optician, h 2004 C.
Chernolaeff Nicholas (Julia) reedwkr Campbell's Drapery Shop, h 811 Beardsley.
Cherokee Apts 3629 Front.
Cheronis Jas, pdlr, h 241, 16th.
Cheronis John, pdlr, r 241, 16th.
Cherry Gladys G, clk G H Becker, r Chula Vista.
Cherry Howard M (Josephine) ins, h 4076, 4th.
Cherry John E (Jennie) carp, h 830, 16th.
Cherry Nathan H, private U S A Ft Rosecrans.
Cherry Roma L, slsmn Wiley B Allen Co, r 4076, 4th.
Cherry Zella, tchr Brooklyn Hts Sch, r 830, 16th.
Chervin Louis L, slsmn J A Selditz, r 959, 20th.
Chesebro Frank, porter, r 843, 4th.
Chesley Elizabeth, r 1201 Stockton.
Chesley Eva J, r 1201 Stockton.
Chesley Jas A, rancher, h 1201 Stockton.
Chesnaye Kath, h 4822 W Pt Loma blvd, Ocean Beach.
Chesnut Grace C, r 4169 Pauly av, E. S. D.
Chesnut Investment Co, The, M F Chesnut mgr 964, 5th rm 204.
Chesnut Martin F (Margt E) mgr The Chesnut Inv Co, h 4169 Pauly av, E. S. D.
Chess Albt B (Beatrice) electr concession Pan Cal Expo, h 4616 Gilmore pl, RFD 1 Bx 160-F.
Chessewright Chas (Josephine) bricklyr, h 3661 Arnold.
Chessum Geo S (Effie I) boys' director Y M C A, h 3562 Chamoune E. S. D.
Chester Harry, h 634, 15th.
Chetham Amanda (wid W D), r 2551 A.
Chetham Florence H, sec S D High Sch, r 2551 A.
Chewning Chas W, watchmn, r 3527 Grim.
Chewning Wm Z (Mary L) watchmn, h 3527 Grim.
Cheyne Maxwell G (Maude) mtrmn S D Elec Ry, h 915 I.
Cheyno Chris S, waiter Morgan's Cafeteria, r 104 West F.
Chezem Walter M (Elizabeth), h 1831 Union.
Chiado Jos P (Lois E) bldg contr 4302 Selma pl, RFD 4 Bx 163-B.
Chiappa Fred (Mary) fishermn, h 1712 India.
Chiappe Nore (Benedetta) fishermn, h 2056 Arctic.
CHICAGO BONDING AND SECURITY CO (of Chicago, Ill), M F Zent agt, surety bonds 207 American National Bank Bldg 1007, 5th. (See left side lines and page 52.)
Chicago Shoe Store, Wolf & Davidson props, 650, 5th.

STEINWAY PIANOS
VICTOR TALKING MACHINES
GRAY MAW MUSIC CO. INC.
EVERYTHING IN MUSIC
BOTH PHONES
1256-1260 FIFTH ST.

POULTRY, BEES, GARDEN SUPPLIES LIVE AND DRESSED POULTRY
414-430 SIXTH STREET **STILES POULTRY SUPPLY CO.**

Chicca Peter, lab, r Old Town.
Chick Martines (Cornelia), h 1663, 6th.
Chikahisa M, rest 409 I.
Child Abbie A (wid M T), r 1641, 10th.
Child Annie M, r 4057, 1st.
Child Lizzie M (wid Andw J), h 7745 Bishops Lane, La Jolla.
Child Ralph M, newsdlr 4th ne cor Bway, h 1014, 14th.
Childers John C (Nina) auto opr, h 166, 16th.
Childers Mary E (wid W S) prop The Rebekah 1041 University av.
Childers Nina Mrs, prop El Centro Apts, r 166, 16th.
Childers Wm P, driver Pioneer Truck Co, r 565, 12th.
Children's Home Mrs E Thelen pres, Mrs G B Miles supt, 16th ne cor Ash.
Children's International Lotus Home, Gertrude W van Pelt supt, Point Loma Homestead.
Childress Jos W (Hattie M) lab, h 3311 I.
Childs Agnes E, r 1421, 4th.
Childs Dennis L (Childs & Bigelow), h 812 Silverado, La Jolla.
Childs Ernest R (Mattie B) civ engr city engr, h 400, 19th.
Childs John K, slsmn J Jessop & Sons, r 1421, 4th.
Childs Jos F (Frieda D) mtrmn S D Elec Ry, h 3445 Cottonwood av.
Childs Mary L, scalp treatment, 121 Bway rm 662, r 1027, 20th.
Childs Timothy S (Carletta), h 1421, 4th.
Childs & Bigelow (D L Childs, E G Bigelow) garage 7924 Harschel av, La Jolla.
Chilgren John A (Linnea H) painter, h 4458 Hamilton.
CHILTON ANNA M proof reader San Diego Directory, r 3330, 29th.
Chilton Frances (wid J C), r 3147 Kalmia.
Chilton Louise M, clk, r 3330, 29th.
Chilton Nina H, phone opr D C Collier & Co, r 3330, 29th.
Chilton Wm B (Eleanor B), engr S D High Sch, h 3330, 29th.
Chilton Wm E (Sophie E) rubber wkr Savage Tire Co, h 3336, 29th.
Chilwell Nellie, r 4469 Cleveland av.
Chinese Mission School 645, 1st.
Chinn Mayme, r 4152 Park blvd.
Chisholm Alex, r 141 F.
Chisholm Allen (Minnie D) painter, h 3394 Herman.
Chisholm John A, r 1908, 5th.
Chisholm John A (Margt J) bldg contr 4420 Adams av, RFD 2 Bx 109-E.
Chisholm Piney R, r 4420 Adams av, RFD 2 Bx 109-E.
Chism Aaron M, porter, h 1511 F.
Chism Carl, r 1511 F.
Chism Henry S, yardmaster Santa Fe, r 319 Plaza.
Chittenden Edwd, r 207, 29th.
Chittenden Herbt W (Cath) coppersmith U S N, h 207, 29th.

Mikels & Bradbury
=
Insurance
Liabilities
Loans and
Real
Estate
=
310
Scripps Bldg.
Home 4120

Frye & Smith
Print
This
Directory
==
856
Third St.
San Diego

WURSTER CONSTRUCTION COMPANY 654-6 SPRECKELS BLDG.
PHONE MAIN 2304
CONTRACTORS AND ENGINEERS F. H. WURSTER, Mgr.

Hartwell Electric Co.
955 SIXTH STREET
GENERAL SUPPLIES
WIRING CONTRACTORS
FIXTURE DEALERS

An Accident is not Always a Disaster
If you have FIRST called on
NEAL & HOME
625 E St.

Pfahler Buelow & Fisher
=
Commercial Linotype Compositors
=
860 3RD

Chitwood Floyd I, clk S D Oil Station, r 1068, 11th.
Chitwood Hattie (wid Allen), h 1068, 11th.
Chitwood Kenneth, mach, r 1068, 11th.
Chivers Olla, delicacies 1017 Bway.
Choate Erle (Marie P), h 4091 Idaho.
Choate Ida (wid R H), h 4538 Park blvd.
Choate Mabel, r 3872, 5th.
Choate Oliver W (Irene) bkpr Russ Lmbr & Mill Co, h 1229 A.
Choate Rufus, h Upas ne cor 5th.
Chollas Valley Salt Co (C I Wellington, J P Duncan) East end of Main nr 33d.
Cheng Hop Co, whol produce 431, 3d.
Chong Kee Co, Chinese mdse 212 J.
Choy Yok, cook, r 546, 3d.
Chrisman Leonard W (H Rena), h 1523 Grove.
Chrisman Lloyd D, solr Met Life Ins Co, r 1523 Grove.
Christ Fred J (Marie) auto opr U S Grant Hotel, r 914 G.
Christensen Alfd F (Joana) drygds 5975 University av, E. S. D.
Christensen Chas Q (Berta) clk Marston Co, r 4156 Georgia.
Christensen Christen A (Lucinda E) shoemkr 2836 Newton av.
Christensen Clarence R, carp, h 1207 G.
Christensen Ellen (wid John), h rear 1276 Pennsylvania av.
Christensen Hans M (Elsie) eng C S Hardy, r 3736 Columbia.
Christensen Jens P (May E) carp, r 4054 Louisiana.
Christensen John C, slsmn Pierce-Field Hdw Co, h 4554 Brighton av, Ocean Beach.
Christensen Louis, foremn, h 3438 Texas.
Christensen Martin T (Bertha I) mgr Palace Theatre, r 1130, 10th.
Christensen Mary A (wid J P), h 2140 K.
Christensen Niels (Amelia) carp, r Morena.
Christian Anna B, tchr S D High Sch, r 1916, 3d.
Christian Church, Klauber se cor Colonial, E. S. D.
Christian Claire C (Verlie) driver P M Dairy Assn, h 706, 12th.
Christian Endeavor (Headquarters) Helen Fraas, clk, 1025 4th rm 416.
Christian G, lab, r rear 1365, 1st.
Christian Jennie C, r 4151 Park blvd.
Christian Mary F, r 4151 Park blvd.
Christian Myrtle M(wid H T), h 1916, 3d.
Christian Rawls E (Mary E) asst bkpr Spreckels Cos, h 4027 Goldfinch.
CHRISTIAN SCIENCE LITERATURE DISTRIBUTION OFFICE, S W Sloan rep. 605-606 Scripps Bldg, 525 C.
CHRISTIAN SCIENCE MONITOR, S W Sloane representative, 605 606 Scripps Bldg, 525 C.

PHONES
HOME 1929
MAIN 1211
WE GET RESULTS
SAN DIEGO DETECTIVE AGENCY
AND
BUREAU OF INVESTIGATION
305-306
Timken Bldg.

Thearle Music Co. 640-644 BROADWAY NEAR SEVENTH ST.

CHRISTIAN SCIENCE READING ROOMS, Mrs Edith Teall librarian, 641 Spreckels Bldg, 121 Broadway.
Christian Robt W, private U S A Fort Rosecrans.
Christian Washington T (Cora E) wirechf Pac T & T Co, h 1725 Fern
Christiance Eileen, phone opr, r 721, 17th.
Christiance Glenn, student, r 721, 17th.
Christiance Harvey L (Martha) slsmn, h 2230 Albatross.
Christiance Wilbur H (Gertrude E) printer The Food Crafters, r 721, 17th.
Christiansen Alice (wid Harold), r 1896 Irving av.
Christiansen Chas (Bertha), r 3033 M.
Christiansen Christian, sergt U S A Fort Rosecrans.
Christiansen LuDeen, tchr, 525 Kalmia.
Christiansen Nels, mach West Coast Gas Eng Co, r 540 G.
Christianson Olaf (Delila) lab, h 2349 India.
Christie Arthur R, 2d lieut U S A, r Coronado.
Christie Wm, cook I N Daubmyre, r 104 B.
Christman Peter, foremn, r 2835 M.
Christofferson Rasmus (Roberta) uphol, h 3946 Vermont.
Christopher Albt B (Olive) foremn Park Dept, h 860, 18th.
Christopher Clyde H, slsmn Bishop & Co, r 3630, 30th.
Christopher Henry G (Elizabeth) molder Standard Iron Wks, h 521 S 32d.
Christopher Hercules (Lucy) lab, h e s Sierra av 4 s of Clark, E. S. D
Christopher Wm F, gardener Park Dept, r 860, 18th.
Christopherson Leonard F, private U S A Fort Rosecrans.
Christy Andw (Emma F), h 4167 Conklin av, E. S. D.
Christy Fred C (Elizabeth) clk Water Dept, h 3842 Martin av.
Christy John Q A (Laura E), h 2644 Logan av.
Chriswell Marida A (wid S D), r 4360 Cleveland av.
Chrone Jeanette E, bkpr C S Hardy, r 425 University av.
Chrystal John C, private U S A Fort Rosecrans.
Chubb Clyde E (Anita) car repr S D Elec Ry, h 4053 Menlo, E. S. D.
Chubb Otis (Belle C) dairy 619, S 32d.
Chung Hop, produce 615 J, r 431, 3d.
Chung Kee, gardener S 33d ne cor Martin av.
Church Chas, clk Florence Hotel.
Church Chas D (Agnes) guard Pan Cal Expo, h 2535 Brant.
Church Edwd K, jeweler J Jessop & Sons, r Coronado.
Church Eva T, r 525 Kalmia.
Church Horace (Millitice), h 918 S 37th.
Church Ida G Mrs (Wm D Church & Co), r 1321 Ft Stockton dr.
Church John R, collr Wm D Church & Co, r 1321 Ft Stockton dr.
Church Jos H (Ida E) ironwkr, h 3794 Bradt av, E. S. D.
Church Laura C (wid J C) r w s Highland av 1 s of National av, S Chollas Valley.

Who's Walsh ? OUR AGT.

Frye & Smith Print This Directory 856 Third St. San Diego

CANDIES LIGHT LUNCHES
KEMP'S SODAS
209-211 BROADWAY

The Underground Geography of San Diego is no pipe dream to
R. G. TREFZGER THE HEIGHTS PLUMBER 1405 University Ave. He is a pioneer and knows the lay of the pipe and can save you money
TELEPHONES HILLCREST 368. HOME 9426

J. C.
Packard
BOOK STORE and PRINT SHOP
CIRCULATING LIBRARY
831
SIXTH ST.

Pfahler Buelow & Fisher
=
Commercial Linotype Compositors
=
860 3RD

Church of Christ, 3843 Herbert.
Church of Christ (La Jolla) Rev W E Whealen, pastor, 7828 Girard av, La Jolla.
Church of God, Rev J D Crose pastor, 537, 13th.
Church of Jesus Christ of Latter Day Saints, 2577, M.
Church of the Immaculate Conception, Rev J C Mesny pastor, e s San Diego av bet Harney and Twiggs, Old Town.
Church of the New Jerusalem Free Library, Pauline Sautter librarian, 4144 Campus av.
Church of the New Jerusalem, (Swedenborgian) 4144 Campus av.
CHURCH OF OUR LADY OF ANGELS, Rev James A O'Callaghan pastor, Rev James Morris asst pastor, 24th sw cor G.
CHURCH OF OUR LADY OF THE SACRED HEART, Rev Patrick F, McLaughlin pastor, 4091 Copeland av, E. S. D.
Church Walter L (Catherine) mgr Snow Church Co and atty 1015, 1st rm 504, h 1218, 15th.
Church Wm D, r 632 C.
Church Wm D (Franc L) prop Hotel St James, h 830, 6th.
Church Wm D (Ida G) (Wm D Church & Co), h 1321 Ft Stockton dr.
Church Wm D & Co, (Wm D and Mrs Ida G Church) sewing machines, 1190, 6th.
Churcher Anita, tchr, r 7944 Prospect, La Jolla.
Churcher Mittie J (wid Edwd), h 7944 Prospect, La Jolla.
Churcher Una, r 7944 Prospect, La Jolla.
Churchill Bldg, C sw cor 9th.
Churchill Clarence W, bkpr Marston Co, r 2235 M.
Churchill Edwd, h 2344 Etawanda, Ocean Beach.
Churchill Elizabeth H (wid C C) christian science pract, 3870 Richmond.
Churchill Glen M (Irene F) slsmn Price Motor Car Co, h 3704, 6th.
CHURCHILL HOTEL, Orrin L Churchill owner Edward Allen mgr 827 C. (See page 43.)
Churchill H B, clk, h 532 Beech.
Churchill Jeanette, student State Normal Sch, r 3405, 4th.
Churchill Louis L, waiter Agnew Sanitarium.
CHURCHILL ORRIN L, prop Hotel Churchill, r 827 C.
Churchill Otto V (Grace A) eng S D & S E Ry, h 2422 N.
Churchill Royal, auto opr P M Dairy Assn, r 2233 M.
Churchman Geo W (Mary M), police, h 1048 Johnson av.
Churchman Henry W (Floy), police, h 3815, 10th.
Churchward Grace G, r 2244 Front.
Churchward Myra E, 2244 Front.
Chutkow Isadore M, (Goldie) solr Calla Wine Co, h 2122 I.
Chutnucte Bernardina, maid 1625 Plumosa Way.
Cichantek Frank, private U S A Fort Rosecrans.
Cicourel Emilio, r 1630, 8th.

SAN DIEGO TILE & WOODSTONE CO. Contractors and Jobbers in all kinds of Floor, Wall and Mantel Tile
EXCLUSIVE AGENTS FOR WOODSTONE In San Diego and Imperial Counties
DISPLAY ROOMS, OFFICE AND WAREHOUSE: 758 FRONT ST.
MAIN 4671

CHAS. R. McCORMICK LUMBER CO.
Wholesale and Retail Dealers
BOTH PHONES
MAIN OFFICE: FOOT OF 24TH ST.
CITY OFFICE: 923 3RD ST., COR. PLAZA

Cicourel Marco B (Lily), h 1630, 8th.
Ciebenaler Albt G, slsmn Costley & Hammett, r 1244½ E.
Cimarusti V, lab S D Cons G & E Co, r 405, 33d.
Cimel Morris (Rachel) pdlr, h 245, 17th.
Cimmarruste Giuseppe, lab, r 864 State.
Cinnamon Emma C, chocolate dipper Izer Davis Co, r 2715 Boston.
Cinnamon Thos J (Minnie), h 2715 Boston av.
Cinnamond Charlotte, housekpr San Diego Hotel.
Cinones Guadalupe (Mary) lab, h 1614 Newton av.
Circle John L (Fey) mgr Foreman & Clark, r 2404 A.
Cissell Emmett L (Maud) clk G H Faber, h 4765 Muir av, Ocean Beach.
Cissell Wm L (May) bldg contr, h 4741 Muir av, Ocean Beach.
Citerly Wm A (Hazel M) clk Benbough Furn Co, h 4169 Front.
CITIZENS COMMERCIAL BANK, H Smelser pres, W E Gird v-pres, W M Smelser cashier, Main av cor Alvarado, Fallbrook, Cal. (See adv Fallbrook sec.)
CITIZENS SAVINGS BANK OF SAN DIEGO, I I Irwin pres, C B Whittelsey cashier, John Zweck asst cashier, G E Jaeger asst cashier, 1040, 5th.
CITRUS SOAP COMPANY, R P Franck pres, A C Franck sec, 902 K.
CITY ATTORNEY'S OFFICE, T B Cosgrove City Attorney, City Hall, 3d floor.
CITY AUDITOR AND ASSESSOR'S OFFICE, H L Moody City Auditor and Assessor, G ne cor 3d.
CITY BOARD OF EDUCATION, S W Belding sec, 324 Marston Bldg 425 C.
CITY BOILER INSPECTOR, Joseph Hazel, City Hall, 2d floor.
CITY CLERKS OFFICE, Allen H Wright, City Clerk, City Hall, 4th floor.
CITY DIRECTORY LIBRARIES at the Chamber of Commerce, Broadway nw cor 2d and Merchants Association, 608 Timken Bldg, 861, 6th.
CITY DIRECTORY OFFICE, 307 Union Bldg, 235 Broadway.
CITY ELECTRICAL INSPECTOR, Albt E Johnstone, City Hall, 2d floor.
CITY ENGINEER'S OFFICE, Wm M Rumsey, City Engineer, City Hall, 4th floor.
City Farm, Max Watson supt, 2 miles ne of La Jolla on county road.
CITY FINANCE DEPARTMENT, Otto M Schmidt, supt, 312 G.
City Fire Alarm & Police Telegraph. See Fire Alarm & Police Telegraph Dept.
CITY FIRE DEPARTMENT, P J Benbough, supt, City Hall, headquarters 10th and B, Central Station 2d and E, for Fire Stations, See miscellaneous information, front part of book.
CITY HALL, 5th southwest corner G.

S. G. AMES
AMES REALTY COMPANY
Ranches
Fruit Farms
Acreage
Lots and Tracts
Many years experience with local conditions
Real Mines a Specialty
BOTH PHONES
633 E ST.
SAN DIEGO

Frye & Smith
Print This Directory
856 Third St.
San Diego

TIP-TOP AND KLEEN MAID BREAD
MANUFACTURED BY SNOWFLAKE BAKING CO.
HOME 1047 MAIN 47
SOLD BY ALL GROCERS

S. W. GRIER CO.
1108-4th
Phones: Pacific 2615; Home 3280
SURETY BONDS
GENERAL INSURANCE
BUILDING LOANS

Hambley and Smith
Hambley and Smith
Hambley and Smith
Hambley and Smith
Hambley and Smith
Hambley and Smith
Hambley and Smith
Funeral Directors
1570 4th
Tels M. 139
Home 1139

CITY HEALTH DEPARTMENT, City Hall, 3d floor.
CITY INCINERATOR, Waterfront foot of 9th.
City Isolation Hospital, Mission Valley.
CITY JAIL, 728, 2d.
CITY JUSTICE COURT, Geo Puterbaugh judge, 732, 2d.
CITY MAYOR, Edwin M Capps, office City Hall, 3d floor.
CITY MEAT AND DAIRY INSPECTOR, Dr J B Woodside, City Hall.
City Ornamental Iron, Wire and Brass Works, (R G Bloess, Karl Kullman), 2673 N.
City Park now Balboa Park, north from A to Upas bet 6th and 28th
City Playground Department, see Playground Dept City of San Diego.
CITY PLUMBING INSPECTOR, Leland S Moore, City Hall, 3d floor
CITY POLICE DEPARTMENT, J Keno Wilson chief, headquarters 732, 2d.
CITY POUND, J H Mutters poundmaster, Wallace nw cor Cherry, Old Town.
CITY PRINTING COMPANY, James McCormick mgr, 1129 Market. Phone Main 1693.
City Public Market, H F and L R Notbohm props, 1st nw cor A.
City Reservoir, El Cajon av, sw cor 28th.
CITY SANITARY INSPECTOR, Jas E Johnson, City Hall, 3d floor.
CITY SEWER DEPARTMENT, W A Lyons foremn, California cor Fir.
CITY SEWER INSPECTOR, Wm B Harper, City Hall, 2d floor.
City Sewer & Building Dept (branch office) C T Techborne mgr, w s Herschel 1 s of Wall, La Jolla.
City Stables, B nw cor 20th.
CITY STREET DEPARTMENT, B nw cor 20th.
City Towel Supply at Snyder's I X L Laundry, 947 I.
CITY TREASURER AND TAX COLLECTOR'S OFFICE, Don M Stewart City Treasurer and Tax Collector, G ne cor 3d.
City Tree Warden, Max Watson supt City Farm, 3 miles ne of La Jolla, on County road.
CITY WATER DEPARTMENT, City Hall, ground floor.
CITY WHARF, foot of Broadway.
CITY WHARFINGER, Lewis B Harris, Municipal Pier foot of Bway
Civic Record (monthly) H G Lane editor and publisher, 121 Bway rm 221.
Claflin Elton A, r 1737 Adams av.
Claiborne Alice M, r Hotel Florence.
Claibourn Lon C (Effie) ironwkr Cal Iron Wks, h 1927 Woolman av.
Clair Chas (Adelia) prop May Apts, h 1629, 8th.
Clair Nathaniel C (Clella) clk E L Smith, h 1629, 8th.

Pfahler Buelow & Fisher
=
Commercial Linotype Compositors
=
860 3RD

McNABB HOSPITAL AND SANITARIUM
Situated in Chula Vista, Cal. OFFICE 317 TIMKEN BLDG. Mrs. Emma R. Saylor, MANAGING DIRECTOR

CALIFORNIA COMMERCIAL COLLEGE
7TH, COR. BROADWAY

Clampett Robt C (Mildred) mgr Heller's Store No. 2, h 4620 Terrace dr.
Clancey Albt J (May E) (Clancey & Provost), h 2407 A.
Clancey & Provost (A J Clancey, L H Provost) props The Eintracht, 963-965, 4th.
Clancy Lizzie, r 3824 Bradt av. E. S. D.
Clancy Wm J, carrier P O, r Beverly.
Clancy Wm J, miner, h 3824 Bradt av, E. S. D.
Clapham Harold N, mtrmn S D Elec Ry, r 4623 Terrace dr, RFD 2 Box 309-A.
Clapp Nettie M (wid I D), h 933, 13th.
Clara Gabriel (Mary) millman Benson Lmbr Co, h 1769 Julian av.
Clare Montrose W (Pula), phys 4004 Laley av, E. S. D.
Clare Wm, clk White Lairy Lunch, r 1334, 1st.
Claret Arthur R (Sadie), gro 1740 C, h 1314, 18th.
Clark Agnes (wid John), h 4118 Georgia.
Clark Albt S (Mamie A) carp, h 4491 Menlo av, E. S. D.
Clark Alice, bkbndr Rudolph Schiller, r East San Diego.
Clark Alice(wid Richd), r 1023, 9th.
Clark Allen E (Delia) slsmn C S Hardy, r 102 W Grape.
Clark Ann E (wid A J), r 2429 Market.
Clark Alpheus Z (Amelia C), h 4118 Jefferson av, RFD 2 Bx 101-O.
Clark Arlie Mrs, guide concession Pan Cal Expo, r 2960 M.
Clark Arthur G (Mabel L) r 2141, 31st.
Clark Bernard F, meat ctr, r 1247 Pennsylvania av.
Clark Bertha Mrs, maid Hotel Rex, r 210 F.
Clark Bessie A, clk Holzwasser's, r 329, 24th.
Clark Byron S (Anna) clk P O, h 1494 G.
Clark Chas, r 1044, 7th.
Clark Chas F (Guadalupe) h 739, 8th.
Clark Chas H (Edna) meat ctr Clark & Wenz, h 1155, 13th.
Clark Chas N (Frances B) h 201 Nutmeg.
Clark Chas Q (Eliza F) gardener, h 2942 Works av.
Clark Cyrillous D (Mabel L) vet surg 1737, 4th.
Clark Daisy S Mrs, news dlr, h 1504 State.
Clark David B, sweeper St Dept, h 1972 Julian av.
Clark Denny A adv solr S D Sun, r 1615, 3d.
Clark DeWitt, tmstr, r 4230 Stockton av, E. S. D.
Clark Drew, dom, r 207 Market.
Clark Earl L (Maude) gardener, h 1247 Pennsylvania av.
CLARK ED S (Elizabeth C) real est 911 Broadway, h 850, 22d.
Clark Edgar F (Marie D) bkpr J A McCaddon, r 2559 B.
Clark Edmund (Anna) h 4082, 1st.
Clark Edwd, lab, r rear 1027 India.
Clark Edwd D (Mary L) r 532 W Grape.

Ross & George
Bookbinders
Blank Book Manufacturers
and Paper Rulers
860 Third

Frye & Smith
Print This Directory
856 Third St. San Diego

The San Diego Union

John Burnham & Company
212-214 TIMKEN BUILDING
REAL ESTATE
LOANS
AND INSURANCE

Ross & George
Bookbinders
Blank Book Manufacturers
and Paper Rulers
860 Third

Clark Edwd R (Cordelia R) firemn S D Fire Dept Sta 2, h 808, 30th.
Clark Edwin (Matilda L) h 4486 Morrell, Pacific Beach.
Clark Edwin A (Martha A) real est 2932 India.
Clark Elizabeth D Mrs, r 1260, 15th.
Clark Erastus H (Arlie) rancher, h rear 2960 M.
Clark E Curtis (Etta P) h 3845, 3d.
Clark E Spencer (Sena) carp, h 3421 Copeland av, E. S. D.
Clark E S, lab Water Dept, r 4136 Alabama.
Clark Floyd T (Ida) r 1651, 2d.
Clark Frances F (wid Frank) clairvoyant, r 337 F.
Clark Frank H, pressman Frye & Smith, r 4486 Morrell, Pac Beach.
Clark Frank M, lab Water Dept, r 141 F.
Clark Frank W (Irene R) h 3534, 1st.
Clark Fred W (Verna M) cond S D Elec Ry, h 1868 Julian av.
Clark F B, driver P M Dairy Assn.
Clark Genevieve B Mrs, r 208 Date.
Clark Geo, lab Water Dept, r 1632, 4th.
Clark Geo C (Lottie) h 413 Cedar.
Clark Geo W, r 1972 Julian av.
Clark Georgia L, clk Holzwasser's, r 4132 University av.
Clark G Fredk (Della M) bkpr Auto Tire Co, h 3956, 1st.
Clark Harland A (Eliza) h 1820 Meade av.
Clark Harley E (Minnie) blksmth M D Goodbody, h 2614 Bway.
Clark Harold D (Sarah J) drugs 4673 Park blvd, h 2128 Madison.
Clark Harold M, h 3750 Arizona.
Clark Harry (Caroline A) bkpr Frye & Smith, h 1148, 15th.
Clark Harry C (Georgia L) electr, r 3246 University av.
Clark Harry S, clk Western Metal Supply Co, r Coronado.
Clark Harry T, lab Water Dept, r 1036, 3d.
Clark Harry W, sackmkr S D Feed Mills, r National City.
Clark Hazel D, clk Marston Co, r 1466 C.
Clark Helen E Mrs, r 420 Ash.
Clark Helen M, r 7803 Eads av, La Jolla.
Clark Helen N (wid E H) prop Golden West Apts 1219, 1st.
Clark Helen R, r 2141, 31st.
Clark Hellen, r 2420 F.
Clark Hugh, inmate County Hospital.
Clark H Matney, student, r 516 Evans pl.
Clark H C, electr S D Gas & Appl Co, r 820 Bway.
Clark Jas, housemn Hotel Botsford, r 1048, 6th.
Clark Jas, stablemn Stewart Russell, r 711, 8th.
Clark Jas M (Maude) bldg contr 4971 Santa Cruz av, Ocean Beach.
Clark Jas S (Frances P) h 7805 Eads av, La Jolla.
Clark Jesse J (Lena) brakemn S D & S E Ry, h 3209 K.
Clark John, lab Water Dept, r 528, 14th.
Clark John G, sec-treas Anderson-Clark (Inc) r 1159, 6th.

Pfahler Buelow & Fisher
Commercial Linotype Compositors
860 3RD

ORT IRON WORKS
PHONE MAIN 1920
11th AND M

F. W. BRADLEY CO.
FAMILY TRADE A SPECIALTY
TELS: HOME 1157, MAIN 157
Wholesale Wines and Liquors
Prompt Free Delivery
1058 FOURTH ST.

Clark John R (Barbara) painter, h 808, 30th.
Clark John R (E Maude) plasterer, r 1838, 32d.
Clark J Edmund, guard Pan Cal Expo, r 4082, 1st.
Clark J Harold, student, r 1504 State.
Clark J H, r 2309, 5th.
Clark J M, clk Heller's, r 4971 Santa Cruz, Ocean Beach.
Clark Lincoln (Annie) h 324 A.
Clark Lottie, clk Jos Ruffa, r 604 Cedar.
Clark Louis L, auto opr Rubin's Furn Co, r 714, 10th.
Clark Louis P (Alida F) dftsmn, h 3766 Chamoune av, E. S. D.
Clark Lucy C, r 102 W Grape.
Clark Margaret (wid Robt) h 354 S 33d.
Clark Marie, tchr, r 1808, 3d.
Clark Marion, maid U S Grant Hotel, r Ocean Beach.
Clark Martha, dom, h 3263 I.
Clark Marvin C (Mary E) h 3771 Copeland av, E. S. D.
Clark Mary A (wid A S), r 1261 Hendricks av.
Clark May E (wid John) h 1466 C.
Clark Mary J (wid G W) r 3477 Mission dr, RFD 4 Bx 182-H.
Clark Mary M (wid Horace) h 516 Evans pl.
Clark Matney, student, r 2642, 5th.
Clark May, nurse 1468, 1st.
Clark Mildred E, hairdresser, r 850, 22d.
Clark Minnie H, r 3771 Copeland av, E. S. D.
Clark Mondulia Mrs, h 1603, 10th.
Clark M Louise, rest 531 B, r 1229, 8th.
Clark Noble D, checker Santa Fe, r 714, 10th.
Clark Paul S (Elizabeth R) electr Pac Tel & Tel Co, h 2851 Boston.
Clark Peter, lab, r 405, 4th.
Clark Ransom B (Nellie R) h 1830 Sunset blvd.
Clark Ranson C (Sophronia M) h 3536, 6th.
Clark Ray A, private U S A Fort Rosecrans.
Clark Relan, lab, r 1603, 10th.
Clark Rex B (Grace) office 861, 6th rm 823, h 4154 Lark.
Clark Robt B (Alice) h 2312 El Cajon av.
Clark Robt L, lab, r 354 S 33d.
Clark Saml R (Minnie) (Clark & Wentz) h 4136 Bachman pl.
Clark Saml T (Margarette B) cement contr 3168 Bay av.
Clark Smith D, student, r 2851 Boston av.
CLARK-SMITH TRUSS CO, David S Lacey mgr, 1166, 6th. (See page 73.)
Clark Stephen (Lenore L) barber E H McCracken, r 1654, 4th.
Clark Theodosia, tchr Francis W Parker Sch, r 2642, 5th.
Clark Vernon G (Gladys) phys 415 Elm, h 3755, 7th.
Clark Vinnie B, tchr State Normal Sch, r 3430, 6th.
Clark Wallace T, storekpr S D & S E Ry, r 1466 C.

Barney & Barney
Insurance
Bonds, Loans
Liability
Compensation
PACIFIC MUTUAL LIFE INS. CO.
E. P. RIECKER, Agt.
Scripps Bldg.
Rooms 207-209

The Universal Health Association preserves and restores health
1550 3rd

MASTEN & KENDALL
919 Sixth Street, San Diego
Real Estate—Insurance
Money to Loan
House Renting a Specialty

PACIFIC PHONE MAIN 2728 **B. H. VREELAND & CO.** 409 AMERICAN NAT. BANK BLDG
PUBLIC ACCOUNTANTS

Johnson Connell & Saum
FUNERAL DIRECTORS
LADY ASSISTANT
Seventh and Broadway
TELEPHONES SUNSET, MAIN 158 HOME 1158

Naylor Gem Co.
Jewelers Miners and Cutters of Precious Stones
We have our own mines of Tourmaline, Beryl, Turquois, Hyacinth and Garnet
330 Broadway
U. S. Grant Hotel

Clark Walter B, r 1972 Julian av.
Clark Wilbur E (Josie E) lab F W Reed, r Mission Valley.
Clark Wm A, r 611, 5th.
Clark Wm B (Emma) slsmn Russ Lmbr & Mill Co, h 807, 10th.
Clark Wm H, inmate County Hospital.
Clark Wm M (Margaret) eng St Dept, h 4114 Georgia.
Clark Winfield S (Rebecca) h 714, 10th.
Clark Winifred L, r 714, 10th.
Clark W A, cook, r 621 W Bway.
Clark W R, lab Water Dept, r 210 F.
Clark & Wenz (S R Clark, H A Wenz) meats 732 Bway.
Clarke Alice (wid R M), h 1010, 16th.
Clarke Anna B (wid C P) h 2560 I.
Clarke Arthur E, acct, r 1334, 7th.
Clarke Chas A, h 1423 Coast blvd, La Jolla.
Clarke Elizabeth G Mrs, millinery 1401, 5th, r 117 Hawthorn.
Clarke Fannie W Mrs, h 1438 Van Buren av.
Clarke Frances D (wid W A) h 1447 C.
Clark Frank H (Annette) machine shop 650, 2d, h 3018 Columbia.
Clarke Fred A (Winifred) painter, h 3057 Valle av.
Clarke Fred D, r Florence Hotel.
Clarke Fred J (Ina M) h 4253 Cleveland av.
Clarke Geo E, driver, r 3507 Valle av.
Clarke Horace B (Margt E) trucker Santa Fe, h 753, 12th.
Clarke Laura M (wid Edwd) h 1027 S 30th.
Clarke Louis, elev opr Hotel Sandford, r 1357, 4th.
Clarke Mary L, r 1423 Coast blvd, La Jolla.
Clarke M Belle, music tchr 1628, 7th.
Clarke N E Mrs, nurse, r 3702 Arctic.
CLARKE RALPH L (Leah M) gen supt San Diego Consolidated Gas & Elec Co, h 752, 11th.
Clarke Sylvester M, mgr Lanier Hotel 310 Ash.
Clarke Wesley C, cashr Armour & Co, r 1431, 9th.
Clarke Wm P, cashr Davies-Leavitt Co, h 943, 10th.
Clarke Wm W (Edith) h 1627 F.
Clarkson Alonzo C (Susan) foremn S D Elec Ry, h 3205 L.
Clarkson Cath T (wid R B) h 1241, 9th.
Clarkson Milton S (Ova) lab St Dept, h 3115 Webster av.
Clarkson Wardie R (Eleanor E) mtrmn S D Elec Ry, h 518½ Sampson.
Clary Hugh A, ticket clk Santa Fe depot, r 1262, 1st.
Clary Jay E (Nina L) barber S R McGirk, r 902, 19th.
Clary John B (Georgia E) opr concession Pan Cal Expo, h 1517 Tyler.
Clasen Fredk J (Emma) dist agt Northwestern Mutual Life Ins Co, h 137 Fir.

San Diego Building and Loan Association
Low Interest and Easy Terms for Borrowers
J. R. BEARDSLEY, Secretary 759 SIXTH ST., Express Block

Wankowski-Osborn Co., Inc.
REAL ESTATE, INSURANCE, SURETY BONDS
Home Phone 1315, Sunset 2029 341-342-343 Spreckels Theatre Building

Claspill Ada R (wid Jas) h 2636 B.
Claspill Irwin J (Anna) slsmn G H Becker, r 2636 B.
Clauder Dalton, clk, r 2078 Kearney av.
Clauder Geo (Pearl) (Lacko & Clauder) h 818, 9th.
Claus Annie C Mrs, maid Hotel Cortland, r E. S. D.
Claus Chester M, student, r 3955 Mission av, E. S. D.
Claus Edna C, r 3955 Mission av, E. S. D.
Claus Ernest K, janitor High Sch, r 4154 Sisson av, E. S. D.
Claus Ernest K (Sophia M) janitor, h 4154 Sisson av, E. S. D.
Claus Jessie A, h 3955 Mission av, E. S. D.
Claus Max, carp, h Chamoune av ne cor Center, E. S. D.
Clausen Carsten J (Sophie E) prop Granada Apts, h 2065 Union.
Clausen Frank H (Mary R) h 3544 Texas.
Clausen Haman, h 4728 Cape May av, Ocean Beach.
Claussen John A (Ella) carp, h 3133 La Fayette av, E. S. D.
Clavere Fred J (Madeline M) electr Independent Elec Co, h 3833 Wilson av, E. S. D.
Clavere Madeline Mrs, lndrs New French Lndy, r 3833 Wilson.
Claverie Pierre, slsmn, r 13 Jamul av.
Claverie Walter, mach, r 13 Jamul av.
Clavert Annie Mrs, fur rms 740 G.
Clawson Martin L (Minnie M) slsmn Lyman-Mills Onyx Exhib Pan Cal Expo, h 290, 35th.
Clawson Michl, lab Fairchild, Gilmore, Wilton Co.
Clawson Wm B (Angelina) printer 425 Ash, h 2070 State.
Claxton Daisy E Mrs, cashr concession Pan Cal Expo, r 831, 8th.
Claxton Isaac C (Ella) h 2141 Logan av.
Claxton Manley C (Daisy E) h 831, 8th.
Clay Eleanor, r 2452 Front.
Clay Geo H, lab Water Dept, r 647 M.
Clay L David (Olla W) h 3567, 1st.
Clay Mary A, h 4132 Monroe av.
Clayburg Abraham L (May M) (Pickwick Stage Co) h 3820, 32d.
Claydon Cecyl M, student, r 1220 Hendricks av.
Claydon Harold E, clk R G Claydon, r 1220 Hendricks av.
Claydon Lynold L, clk R G Claydon, r 1220 Hendricks av.
Claydon Richd G (Ada) druggist 520 and 1435 University av, h 1220 Hendricks av.
Clayes Margt, exhibitor Foreign Arts Bldg, Pan Cal Expo.
Clayton Albt F (Vera) janitor Klauber Wangenheim Co, h 166, 16th.
Clayton Cecile M, phone opr Pac T & T Co, r 2403 I.
Clayton Emily, r 545 Laurel.
Clayton Frank V (Henrietta) dental laboratory 432 C rm 8, h 4315 Hawk.
Clayton Fredk W (Elsie C) tmstr Water Dept, h 2403 I.

IRWIN & CO.
HAY, GRAIN, FLOUR, MILL FEEDS, POULTRY FEEDS, GRAIN BAGS, WOOL BAGS, SACK TWINE, COAL
Main office FOURTH AND K
PHONES: MAIN 440 HOME 1440

Dairy in Mission Valley
Best Milk and Cream
ALLEN'S DAIRY
R. F. D. NO. 2
BOTH PHONES
MISSION VALLEY

SOUTHERN TRUST AND SAVINGS BANK
COMMERCIAL TRUST SAVINGS U. S. GRANT HOTEL BLDG

LEIGHTON McMURTRIE CO.
320 BROADWAY, U. S. GRANT HOTEL BUILDING
REAL ESTATE
INSURANCE
MORTGAGE LOANS

PHONES:
HOME 1260
MAIN 260

G. C.
ARNOLD
& SON

Real Estate
and
Insurance

1312
FIFTH ST.

Pfahler
Buelow
&
Fisher

Commercial
Linotype
Compositors

860 3RD

CLAYTON F R mgr The Thiel Detective Service Co Los Angeles, office suite 926 Washington Bldg 311½ S Spring.
Clayton Iva, clk H V Kemp, r 1897 National av.
Clayton Lucy C, clk, r 4471 Perfect.
Clayton Lulu, rest 1819 Adams av.
Clayton Mary E, guide concession Pan Cal Expo, r 2100, 1st.
Clayton Mary M, bookbndr Frye & Smith, r 4471 Perfect.
Clayton Reed, auto opr Pickwick Stage Co, r 1897 National av.
Clayton Sherman (Lydia) h 1897 National av.
CLAYTON WM, (Augusta) v-pres and managing director Spreckels Cos 209 Union Bldg, h 545 Laurel.
Clayton Wm L, cook May Self, h rear 848, 3d.
Clayton Wm Y (Margaret A) warehsmn J S Schirm Coml Co, h 4471 Perfect.
Claytor Albt L, r 4557 Edgeware rd RFD 2 Bx 330-C.
Claytor Helen, nurse St Joseph's Hospital.
Claytor Purl S (Addie L) mgr glass dept W P Fuller & Co, h 4557 Edgeware rd RFD 2 Bx 330-C.
Claytor Vivian E, asst Pub Library, r 1334, 7th.
CLEANITORIUM THE, C E Rinehart sec and mgr, San Diego's Best Cleaners and Pressers, 16th se cor Market, down town office 1056, 5th.
Cleary Edwd (May T) lab Water Dept, h 1519 Union.
Cleator Chester R, mgr Robt Cleator, r 1415, 28th.
Cleator Cora M, bkpr Robt Cleator, r 1415, 28th.
Cleator Gladys, student, r 1415, 28th.
Cleator Robt (Virginia) shoes 852, 5th, h 1415, 28th.
Cleaveland Beth, r 1778 W Lewis.
Cleaveland Edwd E (Elizabeth McL) h 1778 W Lewis.
Cleaveland Jas S (Lydia A) h 2946 Boston av.
Cleaveland Kathleen D, r 1778 W Lewis.
Cleaveland Sarah A (wid F W) r 5137 Muir av, Ocean Beach.
Cleaver Wm H (Emma) slsmn Pac Hdw & Steel Co, h 148, 29th.
Clegg Jos (Mary J) h 3864 Sisson av, E. S. D.
Cleigh Jos, r St. Joseph's Hospital
Clelland Frank (Mary) auto opr h 2035 Bway
Clelland Thos W (Ollie F) cigars 647 Bway, r 2035 Bway
Clemens Robt hlpr S. D. & E Ry, r National City.
Clemens Theo G (Amelia E), auto opr Hayes &Wolfe, h 1465 Lincoln.
Clement Chas L (Laura) switchman Santa Fe, h 1558 9th.
Clement Harry W (Ella) acct, h 2477 Market.
Clement Mary, r 1855 4th.
Clement Wm J mech USA Fort Rosecrans.
Clements Chas (Pearl) lab, r 141 17th.
Clements Julia Mrs, r 339 12th.

PARADISE VALLEY SANITARIUM
NATIONAL CITY, CAL.

H. A. CAMERON CO. INSURANCE BONDS
THE OFFICE OF EFFICIENCY UNION BUILDING
PHONES--MAIN 4953 HOME 1788

CLEMMENS A J, pumps, gas engines, irrigation supplies and plumbing, Fallbrook, Cal. (See adv Fallbrook sec.)
Clemmons Chas P miner, r 1356 6th.
Clendenning Chas W (Bertha) carp, h 3592 Utah.
Clendenning Grace E, r 3592 Utah.
Clendenon Alda L, bkpr Cal Portland Cement Co, r 3150 Main.
Clendenon Benj, h 3150 Main.
Clendon Myrtle, tchr Lincoln Sch, h 3150 Main.
Clendenon Nellie, r 3150 Main.
Clermont House, Eugene De Burn prop, fur rms, 501 7th.
Cleveland, see also Cleaveland.
Cleveland Bert A slsmn W L Cleveland exhib Pan Cal Expo, r 2140 5th.
Cleveland Danl C, atty, h 1718 Logan av.
Cleveland Fred A (Bessie R S) floor lyr, 1467 4th
Cleveland Geo W (Lane & Co) h 1274 Johnson av.
Cleveland Minnie M (wid W G) r 3326 5th.
Cleveland Sarah A, maid 2947 1st.
Cleveland Susan V (wid Alex), r 338 Douglass.
Cleveland Wm E (Ada B) porter U S Nat Bank, h 3604 California.
Cleven Nels A N (Helma) tchr S D High Sch, h 2676 I.
Cleverdon Ernest (Gertrude) phys, 520 E, rm 809, r 4635 Terrace dr, RFD 2 bx 309-B.
CLEWELL CHIROPRACTIC COLLEGE, Nelson C Oakley, D C, pres; Nellie F Perry, sec, 229-234 Granger bldg, 964 5th.
Clewett Geo E (Marie E), slsmn, h 4147 Wabash av E. S. D.
Click, Grover A, condr S D Elec Ry, r 4339 Park blvd.
Click Louis G (Alma F), clk, h 3245 Herman.
Click Martha (wid Malica) h 2760 K.
Click Myrtle, nurse Dr T C Pounds, r 2760 K.
Click Veria V, clk, r 3245 Herman.
Cliff Elizabeth (wid G A) r 856 12th.
Cliff Harl S (Mathilde) machinery, 416 5th, h 724 16th.
Cliff Henry, broker, r 615 8th.
Cliff Julien E, slsmn H S Cliff, r 724 16th.
Cliff Nelson A, student, r 724 16th.
Clifford Clarence L, cabtmkr Graham Mill Co, r 3975 Front.
Clifford C J, r 615 8th.
Clifford Danl S (Clara C), h 3975 Front.
Clifford Harry, tmstr, r 639 E.
Clifford John, r 615 8th.
Clifford John C, nurse Agnew Sanitarium.
Clift Eulalia T (wid C M) h Pt Loma Hts.
Clifton The, Mrs A A Nerney prop, fur rms, 1721 4th.
Clinch Mary A (wid Wm J) h 1537 2nd.
Cline, see also Clyne, Klein and Kline.

W. P. Fuller & Co.
PAINTS
OILS
GLASS
DOORS
SASH
MIRRORS
STAINS
VARNISH
7th and F

Frye & Smith
Print This Directory
856 Third St. San Diego

The Companies Represented by **Kettner & Salmons,** THE INSURANCE MEN
Have loaned over half a million dollars in San Diego
PACIFIC 244. HOME 1344 TIMKEN BUILDING

CALIFORNIA IRON WORKS
INCORPORATED
PHONES, HOME 1336, SUNSET 1336
FOOT OF SEVENTH STREET, SAN DIEGO, CALIFORNIA

ENGINEERS, FOUNDERS, MACHINISTS
STRUCTURAL IRON AND STEEL CONTRACTORS
FREIGHT AND PASSENGER ELEVATORS

M. F. ZENT
Insurance

Fire
Accident
Liability
Plate Glass
Automobile
Live Stock
Burglary
Elevator
Rent
Surety Bonds

207
AMERICAN NAT'L
BANK BUILDING

Pfahler Buelow & Fisher

Commercial
Linotype
Compositors

860 3RD

Cline Chas, private USA Fort Rosecrans.
Cline Chas F (Marion) police, h 2666 Marcey av.
Cline Julia M (wid J W), h 1456½ Bway.
Cline Louis H, auto mach W S Smith & Co, r 630 Washington.
Cline Luvica (wid J H), h 2283 Kearney av.
Cline Roy L (May) lineman, h 2920 K.
Cline Roy L (Ina) sheetmetalwkr S D Sheet Metal Wks, h 4732 Niagara av, Ocean Beach.
Cline Thos B (Anna M), h 1213, 8th.
Cline Wm E (Lillian) solr, r 1071 7th.
Clingman Roy W (Thora L), supt constr S D Home Tel Co, h 1231 29th.
Clinkscales Richd L (Fannie) driller, h 3754 Menlo av, E. S. D.
Clinton Arthur J (Belle) musician, h 1336 Union.
Clinton J, r 804 3d.
Clippenger Burt (Emma L) painter, h 3562 Hugo av, E. S. D.
Clippinger Day (Alice) painting contr, h 4667 44th RFD 4, box 158-J.
CLIVE CARL, supt and vice-pres S D Marine Construction Co, r 1331, 4th.
Cloepfil Augustus (Mary M) carp, h 4155 Pacific av, RFD 1, box 94-B, E. S. D.
Cloepfil Robt, musician, r 4155 Pacific av, RFD 1, box 94-B, E. S. D.
Clomys Louise, server Y W C A, r 646 Bway.
Cloninger Wm J (Beulah) barber, h 2980 Newton av.
Clontier Wm H, carp, r 804, 3d.
Clos Edith M, Mrs, laundry, 1243 Union.
Clos John J, r 1243 Union.
Close Andw E (Vesta) carp, h 3636 Fairmount av, E. S. D.
Close Chas W, carp, r 729 E.
Close Esther, milliner A. F. Dean, r 1964 5th.
Close Frances, student State Normal Sch, r 1438 Van Buren av.
Close Ira B (Ada M), h 1438 Van Buren av.
Close Sherman E, helpr H E Brady & Co, r East San Diego.
Close Wm F (Louisa), bldg contr, h 352 S 35th.
Close Wm T (Ethel M) driver Sanitary Lndry, h 3919 Valle av.
Clossan Jas A, carp Holzwasser's r 1143 10th.
Cloud Frank, porter G J Vreeland, r 929 5th.
Cloud F C, r 5975 University av, E. S. D.
Cloud Joel E (Minnie D), vet insp U S Bureau of Animal Industry, Federal Bldg, h 4238 Arden Way.
Cloud John, porter New Palace Hotel.
Clough Alice W, tchr Lincoln Sch, r 3836 3d.
Clough Anna E (wid E G), h 1230 31st.
Clough Edwd H, editorial writer Tribune, r Hayward, Cal.
Clough Frank H, student, r 3836 3d.

LOUIS KIRSHBAUM
GRAND PRIZE 1899 FOR SUPERIOR TAILORING
BOTH PHONES
HIGH GRADE LADIES' AND GENTS' TAILOR
414 B STREET

CHAS. F. O'NEALL
529 BROADWAY Phones: Home 3590, Main 252
LOANS
REAL ESTATE
FIRE INSURANCE

Clough Frank P (Jessie M) civ engr, h 3836 3d.
Clough Fred D, r 3836, 3d.
Clough Helen A, r 3836 3d.
Clough Mary F, tchr Highland Av Sch, r 3836 3d.
Clough O Leila, r 1230 31st.
Clough Zua E, music tchr, r 1230 31st.
Cloughley Edith, fitter Marston Co, r 646 A.
Clouse Hattie (wid Henry), r 1743 Newton av.
Clouse John E, real est, 964 5th, rm 507, h 4968 Niagara av, Ocean Beach.
Cloyd Jos G (Alice E), h 3077 Newton av.
Cluett Nelson, inmate Co Hospital.
Clugston Howard N (Elizabeth), h 240 Coast blvd, La Jolla.
Clugston Jennie S (wid Howard), r 943 10th.
Clusker Chas C, r 727 11th.
Clyburn Fred J (Irene M) driver C S Hardy, h 1929 1st.
Clyne Coral A, tchr Roseville Sch ,r 737 17th.
Clyne Geo A (Emma) disinfectants, 737 17th.
Clyne Sidney E, lab Water Dept, r 737 17th.
Coad Nicholas G O (Mary T), h 3563 Kansas.
Coahran Dolly, r 1028 S 30th.
Coahran Wilbur R, cashr Ferris & Ferris, r 1028 S 30th.
Coaker Roy, h 3158 National av.
Coaking Geo C (Mae), slsmn Western Inv Co, h 4547 Cleveland av.
Coaling Station and Quarantine, Pt Loma.
Coan Henry C, farmer r 3366 Union.
Coard Ella J (wid J A), h 3962 Cleveland av.
Coard Josephine E, nurse, r 3962 Cleveland av.
Coast Artillery Corps, N G C, Batallion headquarters 5th and 8th Companies and Medical Detachment Armory, 1242 G.
COAST COLLECTION CO, F H Stickney mgr, law and collections, 805 Timken Bldg, 861 6th.
Coast Hardware Co, M H Ogden pres, S A Charles v-pres, M A Ogden sec and treas, 725, 5th.
Coast Produce Co, G B Wright pres and mgr, 401 6th.
Coast Vulcanizing Co, W F Johnson, H L Frisbie, 1015 9th.
Coates Chas (Nina), h 1820 Monroe av.
Coates Faran S, h 2852 El Cajon av.
Coates Frank J (Mary L), h 4441 Sierra, E. S. D.
Coates Frank S, mgr Sperry Flour Co, r Los Angeles.
Coates Henry, h 3478 Pauly av, E. S. D.
Coates Senora F A, steno, r 750 13th.
Coates Silver C, plumber 323 F, r 750 13th.
Coates Thos W (Amelia), bldg contr 323 F, h 750 13th.
Coates Wm, cook, r 528 14th.
Coats Clyde C (Maude) plumber, h 3052 Hawthorn.


MUEHLEISEN TENT AND AWNING CO.
Manufacturers of
Tents Awnings and Covers
Flags, Sails and Camp Furniture
753-755 Fourth Street
Both Phones

Frye & Smith
Print This Directory
856 Third St. San Diego

The Thiel Detective Service Co.
F. R. CLAYTON Manager
PHONE SUNSET MAIN 2350 Los Angeles Office, Suite 926 Washington Bldg. PHONE HOME A 2844

SAN DIEGO TITLE GUARANTEE COMPANY CAPITAL STOCK $250,000.00

"EVERYTHING IN THE TITLE LINE"

L. O. HARVUOT, PRES., CHAS. W. AMOS, SEC'Y. COR. 2nd AND BROADWAY Spreckels Theatre Bldg

Home 4328
Pacific 1478

ROOD-PETERS COMPANY

Real Estate and Loans
Bonds
Insurance
Workmen's Compensation

603 AMERICAN NATIONAL BANK BUILDING

San Diego, Cal.

Pfahler Buelow & Fisher

Commercial Linotype Compositors

860 3RD

Coats Emma M (wid Chas), r 3639 4th.
Coats H N, foremn S D & S E Ry, r San Ysidro.
Coats Ray T (Mazie E) solr, h 3639 4th.
Coats Robt (Rose) pressman A H Heath, h 1322 A.
Coats Wm (Annie) engr, h 1826 Julian av.
Cobb Carl J, private USA Fort Rosecrans.
Cobb David R (Florence M) v-pres Toms & Blair Sheet Metal Co, h 2886 Redwood.
Cobb Ellen V, gen sec Y W C A, r 646 Bway.
Cobb Geo W (Margt), h 4296 Hawk.
Cobb Merritt S (Rose), h s s Lamont sw cor Missouri av, Pacific Beach.
Cobb Sterling P (Mollie A), gro, 218 West C, h 1336 Union.
Cobb Troupe A (Bella) lab Water Dept, h 1125 State.
Cobleigh Clarence E (Sarah) lab S D Cons G & E Co, h 4640 33d, RFD 2, box 81-F.
Coburn Alvin, lab Water Dept, r 3112 G.
Coburn Annette A Mrs, h 2642 5th.
Coburn Chas W (Eva M) Coburn Machine Co, h 1212 Meade av.
Coburn Elizabeth (wid Wm), h 3064 National av.
Coburn Frank R (Jennie M) carp, h 721 Dewey.
Coburn Harold J, student, r 3694 5th.
Coburn Lillian M Mrs, milliner Mrs M A Carroll, r 650 11th.
Coburn Machine Co, (C W Coburn, W E Coburn) n s M bet 12th and 13th.
Coburn Robt (Mary B), h 3694 5th.
Coburn Robt J (Daisy B), h 304 Kalmia.
Coburn Theo A, janitor Emerson Sch ,h 3064 National av.
Coburn Willard E (Coburn Machine Co), r 1212 Meade av.
Coburn Wm (Sarah), h 3112 G.
Coburn Wm D, teller First Natl Bank, r 2642 5th.
Coby Anna, r Pt Loma.
Cochlouvins Heinrich, buss boy, r 1766 Front.
Cochran John B, warehsmn Pac Transfer Van & Truck Co.
Cochran J Sterling (Ethel L) phys, 1025 4th, rm 303, h 3940 Mission av, E. S. D.
Cochran Milton A (Edna E), h 721, 25th.
Cochran Paul G (Eva M) exp, h 3051 Juniper.
Cochran Wm C (Lillian) slsmn, r 3571, 5th.
Cochrane Carrie E (wid W S), h 3682 Mission av, E. S. D.
Cockburn John D (L May) agt U-No-It Polish Co, 107 F, h 2014 Earl
Cockran John E (Lillian V) h 4875 Brighton av, Ocean Beach.
Cockrell Harry N, commr Washington State Bldg Pan Cal Expo, r 1041 6th,
Codd Harriett M, r 1424 Madison av.

STEINWAY PIANOS
VICTOR TALKING MACHINES

GRAY MAW MUSIC CO. INC.

EVERYTHING IN MUSIC
BOTH PHONES
1256-1260 FIFTH ST.

W. F. LUDINGTON CO.
234-235 SPRECKELS BLDG.
GENERAL INSURANCE AND SURETY BONDS MARINE INSURANCE

CODDINGTON GEORGE J (Elsie V) (Stephenson & Coddington) public accountants, r 4130 Georgia.
Codling Geo S (Jessie F), bldg contr, 721 Sampson.
Codomo Joseph, bricklyr, h 3269 I.
Cody Frank J (Lillian), h 1330 10th.
Cody H, cigarmkr, r 405 4th.
Coe Albt B, clk Marston's, r 1262 Lincoln av.
Coe Alfd F (Cora B), h 4656 Ward, RFD 2 box 111-B.
Coe Elmer C (Lillian), blksmth, h 4474 Nebraska.
Coe Herbert L (Martha J) miner, h 4407 Mission dr, RFD 4 box 161-O.
Coe Martha J Mrs, clk Whitney & Co, r 4407 Mission dr.
Coe Thos G, fur rms, 834 3d.
Coech John, lab, h 330 w C.
Coey Thos D, waiter P W Franklin, r 133 w Bway.
Coffee Club, Geo Dugatis mgr, 733 5th.
Coffee Jos T, car repr S D Elec Ry.
Coffeen Aaron C, bkpr C S Hardy, r 136 W Brookes av.
Coffeen Gretchen, student State Normal Sch, r 136 w Brookes av.
Coffeen Inez, cash ,r 136 w Brookes av.
Coffeen Lewis (Sarah H), h 2130 Kearney av.
Coffeen Matie, tchr, r 136 W Brookes av.
Coffern Sarah A (wid J W), r 3846 5th.
Coffey Harry J, washer ,r 166 16th.
Coffey John, sexton St Joseph's Catholic Ch, r 346 Beech.
Coffey Jos (Harriet) car repr, h 1903 El Cajon av.
COFFIELD HARRY B (Mary E) real estate 236 Spreckels Bldg 121 Broadway, h 4064 Front.
Coffin Ella M (wid W H), h 3218 Dale.
Coffin Reuben M (Minnie A), h 3104 Freeman, Loma Portal.
Coffman Mary A Mrs, chiropractor, 3559 30th.
Coffman Osborn (Mary A) plumber, 3830 30th, h 3559 30th.
Coffman Warran A (Alice A) steam ftr, h 1020 B.
Cogelow C Willard, meatctr C S Hardy, r 615 8th.
Coggshall Ralph O, lab Water Dept, r 1122 E.
Coghlan Bessie M, student State Normal Sch, r 2696 National av.
Coghlan Thos M (Anna), h 2696 National av.
Cogo Chas, cook Mario Lombardo, r 744 9th.
Cohen Bertha (wid Marcus), h 748 9th.
Cohen B P, lab Water Dept, r 804 3d.
Cohen Chas, driver Elec Lndy ,r 748 9th.
Cohen Dora, cashr concession Pan Cal Expo, r 1344 A.
Cohen Frieda, cashr concession Pan Cal Expo, r 1344 A.
Cohen Goldie (wid Louis), h 1344 A.
Cohen Harry, lab Water Dept, r 3155 Market.
Cohen Herman, tailor Louis Kirshbaum, r 2104 Kearney.

Ross & George
Bookbinders
Blank Book Manufacturers
and Paper Rulers
860 Third

Frye & Smith
Print This Directory
856 Third St. San Diego

The San Diego Union

Hartwell Electric Co.
955 SIXTH STREET
Motors and Dynamos
Sold, Rented
and Repaired

An Accident is not Always a Disaster
If you have FIRST called on
NEAL & HOME
625 E St.

Pfahler Buelow & Fisher
=
Commercial Linotype Compositors
=
860 3RD

Cohen Julia, r 1134 11th.
Cohen Minnie, r 1134 11th.
Cohen Montague N A Rev (Celia) rabbi Temple Beth Israel, h 2256 Union.
Cohen Simon, barber C A Danis, r 748 9th.
Cohen Simon (Annie F), h 1516 w Redwood.
Cohenour Fred L (Letitia), r 1635 Robinson av.
Cohn Abraham J (Rosie), h 1306 Granada av.
Cohn Irwin, student, r 2969 K.
Cohn Max (Fanny) gro, 2969 K, h same.
Colan Harry D (Eliza J), h 1872 Bacon, Ocean Beach.
Colbert Anna, maid, 867 17th.
Colbert Gail E, tchr Florence Sch, r 2642 2d.
Colbert Geo L (Louise), h Mission av sw cor Steiner, E. S. D.
Colbert Hattie M (wid T E), h 2642 2d.
Colbert Wallace W (Olive G) carp, h 4155 Cabrillo av ,E. S. D.
Colbert Wm carp, h 3737 Bradt av, E. S. D.
Colburn Bruce R, pantryman Cristobal Cafe, r 1455 1st.
Colburn Cary R (Martha D), h 1413 Monroe av.
Colburn Ellen, r 636 C.
Colburn Herbert W, clk, r 1344 Dale.
Colburn John P, collr Merchants Natl Bank, r 1344 Dale.
Colbun Maurice E, slsmn, r 1344 Dale.
Colburn Robt W (Emeline) framer, h 2330 University av.
Colburn Walter M (Alice A), master mariner, h 1344 Dale.
Colby Chas L (Mary) drugs 1893 Ocean Beach, h 4767 Niagara av, Ocean Beach.
Colby Hans C, pharmacist, r 5072 Cable, Ocean Beach.
Colby Henry P (Nellie M), bldg contr, 245 W Washington.
Colby Jas M (Katherine), h 1233 16th.
Colby Martha A, r 5072 Cable, Ocean Beach.
Colcord Frank D, auto opr Simon Levi Co, r 2458 K.
Coldwell, see also Caldwell.
Coldwell Ada H Mrs, tchr State Normal Sch, r Florence Hotel.
Cole Albt, carp, Co Hospital.
Cole Alvah L (Lillian), carp Water Dept, h 228 Ada.
Cole Archie D (Mary) foreman E L Rambo, h 3263 Logan av.
Cole Austin R, city plumbing insp City Hall East San Diego, h 4066 Mentone, E. S. D.
Cole Bertha A, clk P O, r 228 Ada.
Cole Building, 5th nw cor G.
Cole Chas N (Annie) lab, h 4182 Sierra, E. S. D.
Cole Chester C (Margt B) (Cole & Cole), h 4282 Pauly av. E. S. D.
Cole Clara J (wid F M), r 1223 Ft Stockton dr.
Cole Claude L (Nona E) clk, r 3410 El Cajon av, RFD 1 box 84.
Cole Claude O (Dora L) scale repr ,h 3715 Birch.

PHONE MAIN 4312
A.D.PIERSALL
INSURANCE
CALL AND SEE ME AT
855 FIFTH STREET
PHONE MAIN 4312
A.D.PIERSALL
INSURANCE

HEMSTOCK & DAVIS, FUNERAL DIRECTORS
1752 FOURTH ST. PHONES, MAIN 2634, HOME 1913

Cole Clyde A, lab Water Dept, r 1251 9th.
Cole Danl, porter Simmons & Zahler, h 3013 Martin av.
Cole Dora L (wid J C), h 2695 J.
Cole Eva, phone opr U S Grant Hotel, r 1141 7th.
Cole Florence Mrs, h 1141 7th.
Cole Frank, repr Adolph Thill, r 848 8th.
Cole Frank B (Ella), (Cole & Cole), h Klauber sw cor Menlo avs, E. S. D.
Cole Frank H, emp concession Pan Cal Expo, r Coronado.
Cole Fred B, r 4021 Colonial av ,E. S. D.
Cole Geo C, student, r Klauber sw cor Menlo, E. S. D.
Cole Herrick S (Marie W), h 4869 Santa Monica av, Ocean Beach.
Cole Ira B, bartndr J B Brown, r 345 W Elm.
Cole Isaac (Nettie) cigarmkr, h 4175 Epselon.
Cole Isaac T (Grace) metal wkr, h 4021 Colonial av, E. S. D.
Cole Iva, r 2222 E.
Cole John C, solr E T Wellman, r 1632 Logan av.
Cole John M, porter B F Hartwick, r 728 14th.
Cole John W (Ida) carp, h 3582 Sierra, E. S. D.
Cole Linous C (Emma L), h 3410 El Cajon av, RFD 1 box 84.
Cole Leland S, r 4175 Epselon.
Cole L Lincoln, housewrecker, 667 10th.
Cole Marie H Mrs, r 442 G.
Cole Mary A, musician, r 2665 M.
Cole Nolan T (Mamie) bartndr J B Brown, h 1313 Market.
Cole Orlando B (Daisy E) carp, h e s 42d 2s of G.
Cole Richd B, tmstr Street Dept ,h Ocean Beach.
Cole Roland A, student, r 3410 El Cajon av.
Cole Rosaner M (wid E J), h 4104 Pacific av, E. S. D.
Cole Sophie B, nurse, 1929 Front.
Cole Thos H (Rosa A, h 2222 E.
Cole Walter C, r 4104 Pacific av, E. S. D.
Cole Walter M (Josephine) supt Morena Experiment Station, r Morena.
Cole Wendell C (Carrie O) asst mgr Singer Sewing Mach Co, h 2461 J.
Cole Willard G (Margaret) cigars 790 Girard av, La Jolla.
Cole Wm, carp Shaw-Cole Co, r East San Diego.
Cole Wm L (Mary J) carp, h 2655 M.
Cole Wm M, carp, r 4104 Pacific av, E. S. D.
Cole W Clinton, v-pres Shaw-Cole Co, r 4104 Pacific av, E. S. D.
Cole & Cole (C C and F B) garage 5925 El Cajon av, E. S .D.
Colehan Francis J, apiarist A I Root Co, exhib Pan Cal Expo, r Poway.
Calele Tony, lab, r 931 Columbia.
Colello Vito (Antonia) lab, h 3314 H.

Ross & George
Bookbinders
Blank Book Manufacturers
and Paper Rulers
860 Third

Frye & Smith
Print This Directory
856 Third St. San Diego

CANDIES LIGHT LUNCHES
KEMP'S SODAS
209-211 BROADWAY

The Underground Geography of San Diego is no pipe dream to
R. G. TREFZGER THE HEIGHTS PLUMBER 1405 University Ave. He is a pioneer and knows the lay of the pipe and can save you money
TELEPHONES HILLCREST 368, HOME 9426

J. C. Packard
BOOK STORE and PRINT SHOP
CIRCU-LATING LIBRARY
831 SIXTH ST.

Pfahler Buelow & Fisher
Commercial Linotype Compositors
860 3RD

Coleman Chas lino, r 4559 Park blvd.
Coleman Chas L, private USA Fort Rosecrans.
Coleman David, h 921 Ocean blvd, La Jolla.
Coleman Edith M, nurse, r 4316 Cleveland av.
Coleman Edwd L (Kencoe Hdw Co), r 4316 Cleveland av.
Coleman Florence I, tchr, r 4316 Cleveland av.
Coleman Fredk A (Anna B) tinner, h 1275 Cleveland av.
Coleman Geo F, auto opr, r 1275 Cleveland av.
Coleman Helen A Mrs, r 3819 3d.
Coleman John (Beulah) lab, r 736 14th.
Coleman John J, clk Marston Co, r 2241 4th.
Coleman John J (Ouida L) brklyr, h 3629 Kansas.
Coleman Lou O (Josie) cigar mfr, 3419 30th.
Coleman Mary A (wid S W), h 4316 Cleveland av.
Coleman May Mrs, prop The Venezia, 618 I.
Coleman Nelson L (Lutie Y) pres and genl mgr S D Construction Co, h 3312 Dale.
Coleman Percy J (Grace) carp, h 3912 Florida.
Coleman Ralph H, printer, r 227 Ivy.
Coler Wm (Johanna) ,h 1420 Arctic.
Coles John E (Elizabeth) shoemkr, h 1823 India.
Collaro Alfd, clk Edouard DeFalco, r 872 State.
Collecchia Anibale, pantryman Sargent Bros, r 832 1st.
Colledge Mary B (wid Jas), h 2415 I.
Collett Theo H (Alice B) gro 945 W Lewis, h 956 same.
Collier Cath, r 2666 Columbia.
Collier Cecelia M, tchr Washington Sch, r 4037 Alameda dr.
Collier David C jr, student, r 206 Kalmia.
COLLIER D C, pres D C Collier & Co, r 1233, 22d.
COLLIER D C & CO, D C Collier pres, C A Richardson v-pres, Kirk Cornell sec, real estate and insurance, 241 Bway. (See top outside edge and page 65.)
Collier Elcanier C, warehsmn Simon Levi Co, r 741, 20th.
Collier Ella C, h 206 Kalmia.
Collier Frank, pdlr, h 1619 C.
Collier Frank E, sergt USA Fort Rosecrans.
Collier Ira C, student ,r 206 Kalmia.
Collier Jas, r 116 W Bway.
Collier Jos, brklyr, r 421 E.
Collier Jos M (Olive) brklyr, h 1121 12th.
Collier J E (Delia E) h 4037 Alameda dr.
Collier Mary J (wid J W), r 854 12th.
Collier May C, r 4037 Alameda dr.
Collier Miriam deF Mrs, pub steno, 520 E, rm 101, r Coronado.
Collier Paul, sheet metal wkr, r 1046 16th.
Collier Sarah M (wid S A), h 741 20th.

SAN DIEGO TILE & WOODSTONE CO.
EXCLUSIVE AGENTS FOR WOODSTONE In San Diego and Imperial Counties
Contractors and Jobbers in all kinds of Floor, Wall and Mantel Tile
DISPLAY ROOMS, OFFICE AND WAREHOUSE: 758 FRONT ST.
MAIN 4871

If it's building material you want, see **THE DIXIE LUMBER AND SUPPLY CO.**
WE SELL EVERYTHING TO BUILD ANYTHING
BOTH PHONES UNIVERSITY AVE. AND OHIO ST.

Collier Wm R, reptr S D Sun, r Coronado.
Colling Kate (wid Thos), h 2906 E.
Collings Albt A, clk F A Chappell, r 239 West F.
Collins Alfd, waiter, r 421 Beech.
Collins Cecil M (Grace) barber, 2009 Logan av, h 2863 Boston av.
Collins Chas E (Emma E) (Collins & Son) h 639, 9th.
Collins Chas M (Millie) driver Sou Cal Bakery ,r 1801 Julian av.
Collins Chas R, student, r 2893 Main.
COLLINS CLARENCE E, dentist suite 1000 Watts Bldg, 520 E, r 1327 14th.
Collins Claudia A, clk S W Bone, r 355 21st.
Collins Clyde, r 1318 State.
Collins Danl F (Euphemia) h 334 W Cedar.
Collins Edwd (May) elec, h 1101 27th.
Collins Elsie M, asst Dr A J Thornton, r 1327 14th.
Collins Emiline (wid S L), h 2102 G.
Collins Frances, cigarmkr J A Westland, r 529 A.
Collins Frances W (Flora A) carp, r 2685 Boston av.
Collins Frank E (Carrie) (Collins & Collins) clk Hotel Tioga, h 325 B.
Collins Fredk H (Harriet E) stage hd, h 1850 Julian av.
Collins Herman, porter ,h 728 3d.
Collins Hollie (Ella) lab Park Dept, h 1238 Cypress av.
COLLINS HORACE E (Luella) dentist suite 1000 Watts Bldg 520 E, h 1327, 14th.
Collins Huber A (Nellie O) sec The S D Board of Trade, r Coronado.
Collins H F (Eliza L), h 821 13th.
Collins Jabez B, bottler Mission Brewing Co, r 509 12th.
Collins Jas E, sergt USA Fort Rosecrans.
Collins Jas K (Lottie M) gen contr, 1219 30th.
Collins John, clk Mrs. D G Moir, r 138 B.
Collins John W (Caroline M) asst supt Fire Alarm & Police Telegraph, h 2454 Union.
Collins Jos R, photo, 711 Market.
Collins Louis E (Collins & Son), r 639 9th.
Collins Mabel, r 715 Bway.
Collins Margt T (wid J G), h 2685 Boston av.
Collins Marie, stripper Aug Sensenbrenner, r 629 Grape.
Collins Marion, checker cafeteria, r 715 Bway.
Collins Mary Mrs, h 633 11th.
Collins Mary A (wid T J), h 7822 Fay av, La Jolla.
Collins Mary E, r 509 12th.
Collins Mary E Mrs., h 2893 Main.
Collins Nire Mrs, h 3622 Conklin av, E. S. D.
Collins Richd G, janitor Express Bldg, h 2653 N.
Collins Salome Mrs, r 1234 Front.

Ross & George
Bookbinders
Blank Book Manufacturers
and Paper Rulers
860 Third

Frye & Smith
Print This Directory
856 Third St. San Diego

TIP-TOP AND KLEEN MAID BREAD
MANUFACTURED BY **SNOWFLAKE BAKING CO.**
HOME 1047 MAIN 47
SOLD BY ALL GROCERS

THE BARKER-GILMORE SPORTING GOODS COMPANY 1118 FOURTH STREET

Hambley and Smith Hambley and Smith Hambley and Smith Hambley and Smith Hambley and Smith Hambley and Smith Hambley and Smith Funeral Directors 1570 4th Tels M. 139 Home 1139

Collins Tim, lab Water Dept, r 963, 9th.
Collins Truman D, eng, r 509 12th.
Collins U L, compressor S D Cons G & E Co, r Encanto.
Collins Wm W (Helen) gro 6071 University av, h 3816 Colonial av, E. S. D.
Collins Willie Mrs, h 929 Columbia.
Collins W C, lab Water Dept, r 7th & G.
Collins & Collins (F E and C), creamery 1152 3d.
Collins & Son (C E and L E), auto supplies, 1102 Bway.
Collinson Clyde C (Olive) eng, h 1840 31st.
Collis Clara Mrs, slswmn concession Pan Cal Expo, r 2567 Bway.
Collis Lew W (Clara) bkpr, h 2567 Bway.
Collman Herman, cement wkr, r 520 6th.
Colman Chas L (Janes & Colman), r 4559 Park blvd.
Colman Mary K, r 215 12th.
Colonial Apartment Hotel, Harlan-Bane Realty Co props, 902-904 Prospect, La Jolla.
Colonial Cafe, R K Potter mgr, 7925 Girard av, La Jolla.
COLONIAL FIRE UNDERWRITERS (Hartford, Conn) John Burnham & Co Agts, 212 Timken Bldg, 861 6th.
Colonial Inn The, E Busch & Son props, 1908 5th.
Colson Harry T (Mary F) eng, h 2263 Harrison av.
Colson H T R, foreman S D Cons G & E Co, r 865 Harrison av.
Colson Thos N (Mary C), h 2105 G.
Colt Mary B, tchr Lincoln Sch, h 1746 3d.
Colthurst Geo (Emily L), h 1824 Altura pl.
Colton Frank B (Mina) bartndr A A Finley, h 953 20th.
Colton Geo W (Elizabeth S) sec and mgr Auto Tire Co, h 1860 Altamira pl.
Colton Henry W, carrier P O, h 4025 Hawk.
Colton Jas A, r 241 F.
Colton Mary (wid A C), r 4025 Hawk.
Colton Oscar H (Mina H), h 205 W Walnut av.
Colton Wm, bridge wkr, r 131 F.
Coltrane Fermor M (Etta) waiter Rubber's Cafe, h 250 Date.
COLUMBIAN NATIONAL FIRE INSURANCE CO (Detroit) Charles W Oesting Agt, 242 Spreckels Bldg, 121 Bway.
Columbian Realty Co, B S Hook pres, C C Marsh mgr, suite 228 Granger Bldg, 964 5th.
Colville Thos S (E Teresa) bakery 5855 University av, h 4236 Fairmount av, E. S. D.
Colvin Chas W, porter U S Grant Hotel, r 1247 Columbia.
Colvin Edwd R, h 635 15th.
Colvin Emma E (wid Ignatius), h 1857 Bacon, Ocean Beach.
Colvin Kathrine Mrs, r 1555, 8th.

Pfahler Buelow & Fisher

=

Commercial Linotype Compositors

=

860 3RD

SAN DIEGO MARINE CONSTRUCTION COMPANY
FOOT OF SAMPSON ST. FORMERLY FELLOWS BOAT WORKS TELS. MAIN 4363, HOME 3467
BOATS!! BOATS!! BOATS!! BOATS!!

RECTOR SYSTEM GAS HEATING Erling Rohde AGENT
833 EIGHTH ST. MAIN 1743 HOME 3473

Colvin Wm P (Mathilda), Colvin & Washburn), h 4635 Park Blvd.
Colvin & Washburn (W P Colvin, H E Washburn), carps, 129 B.
Colwell Frank G (Jennie M) lab Water Dept ,h 1980 Woolman av.
Colyer Theo (Domitilea) lab, h 445 2d.
Comacho Carlos, tmstr, r 2636 Congress, Old Town.
Comacho Jesus, inmate Co Hospital.
Combe Frances M, kodak ptr, h rear 4413 Thomas av, RFD 1 box 118, E. S. D.
Combe Francis M, h 2942 Colton av.
Combs see also Coombs.
Combs A Beulah, student State Normal Sch, r 401 Olive.
Combs Blaine, clk, Holzwasser's r 3970 Falcon.
Combs Carrie, lndrs U S Grant Hotel.
Combs Dot, r 3970 Falcon.
Combs Eugene (Mary), h 3970 Falcon.
Combs Geo E (De Ette) mach ,h 2136 Bway.
Combs Geo L (Caroline) roofer, r 1335 3d.
Combs John, condr S D Elec Ry, r 1322 I.
Combs Mason S (Mary) barber, h 1825 Julian av.
Combs Plato, driver Excelsior Lndry, r 1825 Julian av.
Combs S E, slsmn Jellsope Mfg Co, r 2970 Woolman av.
Combs Thos (Nellie) fireman Federal Bldg, h 47 19th.
Come Again Theatre, F W Hollowbush prop, 2556 M.
Comer Henry, lab Water Dept, r 1242 2d.
Comer Thos F (Ella) notions and cigar mkr, 2590 M.
Comes Fredk, steno Spreckels Cos, r 1861 3d.
Comfort Elizabeth M (wid A I), h rear 7713 Draper, La Jolla.
Comfort Frances (wid Theo T), r 1657 Front.
Cominolo Louis S, cement contr, 3466 McKinley av.
Comley Harry R (Beatrice J) sec A and A S R, Masonic Temple, h 4105 Falcon.
Comly Harry S, civ eng, r 4105 Falcon.
Comly Jas R, civ eng, r 4105 Falcon.
Commerce Building, 427 E.
Commerce The, Fred Schuler prop, fur rms, 427 E.
COMMERCIAL GARAGE THE (Arthur Lawson, Noble Eckles), 1324 Bway.
COMMERCIAL HOTEL, Eugene M Abell mgr, European Plan, Grand av, Escondido.
COMMERCIAL HOTEL RESTAURANT, Frank E Warren prop, Escondido. (See adv Escondido section.)
Commercial Motors Co, W T Sleddon Mgr, 220 A.
Commercial Printing Co, W B King prop 1015, 1st.
Commercial, The Alex Sigman prop, fur rms, 469 7th.

Ross & George
Bookbinders
Blank Book Manufacturers
and Paper Rulers
860 Third

Frye & Smith
Print This Directory
856 Third St. San Diego

The San Diego Union

John Burnham & Company
212-214 TIMKEN BUILDING
REAL ESTATE LOANS AND INSURANCE

Ross & George

Bookbinders

Blank Book Manufacturers

and Paper Rulers

860 Third

Pfahler Buelow & Fisher

Commercial Linotype Compositors

860 3RD

COMMERCIAL UNION ASSURANCE CO (LTD) (London, Eng) Herbert N Neale Co, Agts (Automobile Dept) 443 Spreckels Bldg, 121 Bway. (See front cover and page 51.)
COMMERCIAL UNION ASSURANCE CO LTD (London, Eng), Wankowski-Osborn Co Inc agents, 341-343 Spreckels Bldg.
Commodore Apartments, 1541 8th.
Commons Myron H, clk, r 3975 Park blvd.
COMMONWEALTH BONDING & CASUALTY INSURANCE CO, Rood-Peters Co, Agts. Bonds and compensation insurance, 603 American Natl Bank Bldg, 1007 5th.
COMMONWEALTH INSURANCE CO OF NEW YORK, Herbert N Neale Co, Agts, 443 Spreckels Bldg, 121 Bway. (See front cover and page 51.)
Compania Naviera Del Pacifico, Geo W Beermaker gen agt, 522 F.
Comparet Clarinda Mrs, prop Casa Vida Apartments, r 1556 2d.
Comparet Geo W (Lucy) circulation dept Union, h 1556 2d.
Comparet John B (Clarinda), h 1556 2d.
Compton Belair Mrs, r 218 Cedar.
Compton Day R (Sylvia M) fisherman, h Long Beach, nr Torrey rd, La Jolla.
COMPTON GEORGE W (Ida S) physician and surgeon, 312-316 Granger Bldg, 964 5th ,h 2022 Logan av.
Compton John H, h 4811 37th, RFD 2.
Compus Augustine (Mary) cement wkr, h 3314 J.
Comstock Arthur I (Clista M) guard Pan Cal Expo, r 2034 Kearney.
Comstock Chas B ,h 2103 La Jolla av.
Comstock Dora A, r 2103 La Jolla av.
Comstock Erie C, student, r 2103 La Jolla av.
Comstock Homer G (Genevieve), h 927 S Wallace.
Comstock Lucy A Mrs, h 1741 Newton av.
Comstock Merton M (Della M) auto opr, h 1743 Newton av.
Conant Albt F (Laura C) music tchr, h 4319 Avalon dr.
Conant Ernest B (Emily M) gro, r 1327 W Lewis.
Conant Helene, student, r 4319 Avalon dr.
Conant Laura C Mrs, Christian Science pract 121 Bway rm 506, r 4319 Avalon dr.
Conant Louise M, h 1454 Bway.
Conard Building, 1055 5th.
Conard Grant (Mildred), h 1104 24th.
Conard Robt S (Mary E) firemn ,h n s W Atlantic 1 n of Noell.
Conchola A, tmstr M D Goodbody.
Concordia Apts, Mrs Carrie W Metheny prop, 830 G.
Concordia Turnverein, E T Behn mgr, Sigesmund Schiller sec, Germania Hall, 9th sw cor G.
Conden Julia S, hlpr concession Pan Cal Expo ,r 4472 Georgia.
Condit Jas L (Emma V) artist .h 7757 Eads av, La Jolla.

ORT IRON WORKS
PHONE MAIN 1920 11th AND M

F. W. BRADLEY CO.
FAMILY TRADE A SPECIALTY
TELS: HOME 1157, MAIN 157
Wholesale Wines and Liquors
Prompt Free Delivery
1058 FOURTH ST.

Condon Clarence M C (Fannie) capt USA Fort Rosecrans.
Condon Mamie Mrs, gro 643 Sampson.
Condon Robt, lab Water Dept, r 450 5th.
Condon Rodney D (Mary J) mach, h 840 12th.
Condos Peter, lab Julian Produce Co, r 533 Bway.
Cone Florence L, r 1470 7th.
Cone Harry (Lorena F) cabtmkr Richardson & Fisher Co, h 3751 Chamoune av, E. S. D.
Cone Lester E, r 4574 Hawley blvd, RFD 4 box 152-P.
Cone Levi C (Eva C) bldg contr, h 4574 Hawley blvd, RFD 4 bx 152-P.
Confer Della L (wid J W), h 366 22d.
Confer Gladys C, phone opr W P Fuller & Co, r 366 22d.
Confer Harry B, clk Stiles Poultry Supply Co, r 366 22d.
Confer Myra L, cashr F H Burns, r 366 22d.
Conger Max, clk M C Hayward, r 3636 Wabash av, E. S. D.
Conger Raymond O (Eva M) dredgmn ,h 215 25th.
Conger R C, lab Water Dept, r 346 18th.
Conger Willis (Edith W) rancher, h 3636 Wabash av, E. S. D.
Congregation Tiferith Israel, Wolf Plame pres, 621 Market, rm 7.
Congregational Mission, 1202 Ft Stockton dr.
Congrove Augusta A, h 4604 Gilmore pl.
Conkle Wm A (Myrtle M) eng Union Ice Co ,h 4381 Park blvd.
Conklin Claude R (Gertrude E), (Conklin & Wheeler), h 3742 Rose.
Conklin Elizabeth ,r La Playa.
Conklin Geo, r 2121 1st.
Conklin Harold R, slsmn F B Naylor, h 3329 1st.
Conklin Hester M, tchr S D High Sch, r 4060 4th.
Conklin Jay C (Sarah) condr S D Elec Ry, h 2552 M.
Conklin Melvin E (Elizabeth) carp, r 1267 4th.
Conklin Myra I (wid Norman), h 3329 1st.
CONKLIN RALPH L (Ildica E) Sheriff S D Co, h 1621 Granada av.
Conklin & Wheeler (C R Conklin, W F Wheeler) real est, 1210 3d.
Conkling Carrie B (wid Eugene) h 4238 Colonial av, E. S. D.
Conkling Harold R, r 3329 1st.
Conkling Ralph ,student, r 4238 Colonial av, E. S. D.
Conley John E (Mary A) private USA Fort Rosecrans, h 4360 Eugene pl RFD 2 box 101-F.
Conley J H, r 108 F.
Conley Lon, lab Water Dept, r 505, 12th.
Conley Mary Mrs, r 1515 Front.
Conley Ulysses S (Anna E) painter, h 2838 Bway.
Conn Margt Mrs, h 2871 M.
Connally Sadie, waiter, r 944 State.
CONNECTICUT FIRE INSURANCE CO, (Hartford, Conn) Wankowski-Osborn Co Inc. agts, 341-343 Spreckels Bldg, 121 Bway.

Barney & Barney
Insurance Bonds, Loans Liability Compensation
PACIFIC MUTUAL LIFE INS. CO.
E. P. RIECKER, Agt.
Scripps Bldg.
Rooms 207-209

The Universal Health Association preserves and restores health
1550 3rd

LOTS OF MONEY
SAVED TO YOU BY LETTING US COLLECT YOUR RENTALS AND CARE FOR YOUR PROPERTIES
MASTEN & KENDALL
919 SIXTH STREET

PACIFIC PHONE MAIN 2728 **B. H. VREELAND & CO.** 409 AMERICAN NAT. BANK BLDG
PUBLIC ACCOUNTANTS

Johnson Connell & Saum
FUNERAL DIRECTORS
LADY ASSISTANT
Seventh and Broadway
TELEPHONES SUNSET, MAIN 158 HOME 1158

Naylor Gem Co.
Jewelers Miners and Cutters of Precious Stones
We have our own mines of Tourmaline, Beryl, Turquois, Hyacinth and Garnet
330 Broadway
U. S. Grant Hotel

Connell Geo J, r 832, 22d.
Connell Gertrude C, r 1706 5th.
Connell Henry, lab, r 545 10th.
CONNELL JAMES P (Johnson, Connell & Saum) r 1706, 5th.
Connell Maria L (wid J E), h 1706 5th.
Connell Richd E (Alma F), h 2863 Upas.
Connell Stephen (Anna M W) atty, 235 Bway rm 304, h 1877 Lyndon rd.
Connelly Paul (Alice) mgr concession Pa nCal Expo, r 1243 16th.
Conner Abram M (Mary A), h 3854 Falcon.
Conner Dilno M (Anna B) janitor S D High Sch, h 3762 Bradt av, E. S. D.
Conner Earl, carp S D Marine Const Co, r 2031 F.
Conner Fredk S, slsmn Savage Tire Co, r 1819 Bancroft.
Conner F J, r 105 West F.
CONNER GEO E (Josephine C) aduster Merchants' Assn of S D, h 1819 Bancroft.
Conner John F, slsmn, r 715 Bway.
Conner Lafayette P (Cordelia) meat ctr C S Hardy, h 6 San Miguel av, Sierra Vista.
Conner Leffel, clk, r 6 San Miguel av, Sierra Vista.
Conner Saml P, r 1544 4th.
Conner Thelma, r 6 San Miguel av, Sierra Vista.
Conner Wm T (Carrie) mtrmn S D Elec Ry, h 549 17th.
Conners Edwd, emp Cuyamaca Club, r 1135, 9th.
Conniff Halford R, messgr Pan Cal Expo.
Conniff Jos A (Nellie E) clk P O ,h 4212 Cleveland av.
Conniry Wm B (Mary V) v-pre sand treas Wilson S Smith & Co, h 2268 Ft Stockton dr.
Connolly Cecil H, student ,r 3738 Bradt av, E. S. D.
Connolly Josephine Mrs, r St Joseph's Hospital.
Connolly Julia E, r 1570, 3d.
Connolly Norman C, student, r 3738 Bradt av, E. S. D.
Connolly Norman T (Myrtle) musician, h 3738 Bradt av, E. S. D.
Connoly Jas E, clk Hotel Young, r 545, 9th.
Connor Clementine B (wid S P) h 1159, 9th.
Connor Edwd B, emp Cuyamaca Club, r 1159, 9th.
Connor Grace (wid E C) dressmkr, h 2030 State.
Connor Henry R, guard Pan Cal Expo.
Connor Jas, lab, h 4729 Santa Cruz av, Ocean Beach.
Connor Jas (Ellen) h 2831 N.
Connor John F, mach Metal Welding Wks, r 1520 Bway.
Connor John L (S D School of Expression) r Y M C A.
Connor Thos R (Cath F) pipe ftr, h 4181 Bradt, av, E. S. D.
Connor Walter C (Lottie M) glazier Ind Sash & Door Co, r Ocean Beach.

Fintzelberg & Steinmetz
REAL ESTATE, INSURANCE AND LOANS
759 SIXTH STREET, Express Block Sunset Main 829. Home 1329

Wankowski-Osborn Co., Inc.
REAL ESTATE, INSURANCE, SURETY BONDS
Home Phone 1315, Sunset 2029 341-342-343 Spreckels Theatre Building

Connors Frank, police, r Old Town.
Connors Geo A, r 3850 Harney, Old Town.
Connors H M, iron wkr Cal Iron Wks.
Connors Jas W (Helen) eng City Pumping Sta No 3, h Pt Loma Hts.
Connors,Nita R, clk Marston Co, r Pt Loma Hts.
Connors Paul S (Mary N) bailiff police dept, h 2541 San Diego av, Old Town.
Conover Jos F, ydmn G W Beckley, r 3013 Clay av.
Conover Mamie Mrs, dom 2927 Chestnut, Old Town.
Conrad Albt C (Emma J) h 4444, 44th, RFD 4 Bx 158-A.
Conrad Alexis C (Victoria H) h 4407 Orchard av, E. S. D.
Conrad Caroline, boxmkr Buck-Molina Co, r 4576 North av.
Conrad Emma M (wid Jacob) h 242 W Fir.
Conrad Florence, h 1931 Market.
Conrad Madge B, nurse, r 242 W Fir.
Conrad Mary F, r 1931 Market.
Conrad Pluma, maid 1532, 30th.
Conrad Robt (Helen J) h 2596 L.
Conrad Rose, tel opr, r 4576 North av.
Conrad Ruby G, dressmkr, 4460 Georgia.
Conrad R M, lab Water Dept, r 533, 13th.
Conradi Victor W (Hannah) logger Benson Lmbr Co, h 2220 Woolman av.
CONROE C A (Grace P) prop Giant Vacuum Cleaner, h 3578 Grim, Home phone 9192 Pacific, Hillcrest 1139.
Conroe Grace P Mrs, r 3587 Grim.
Conroy Frank, auto opr Valley Fast Freight Co, r 1067 Front.
Conroy John W, mach, h 3435, 30th.
Conroy Thos P, r 3435, 30th.
Consaul Jas C, plasterer, r 3002 Dale.
Consaul Lance V (Bina V) carp, h 3002 Dale.
Considine John L, managing editor S D Examiner, h 2202 Union.
Considine Mary E, r 2202 Union.
Considine Susan A (wid Jos) r 2202 Union.
Consolas Louis, florist, 926, 5th, r 925 same.
Constable Wm C (Mattie L), carp, h 3637, 6th.
Constaniano Ignacio, r rear 140, 16th.
Constant Vivian I, clk Holzwasser's, h 1532 Bway.
Constantine Pehr A (Deeda) h 2710 Landis.
Constantino Frank (Amelia) gaswkr, h 442, 28th.
Constantino Jas (Gounch) lab S D Cons G & E Co, h 3268 McLauren's Lane.
Constantino Tony (Amelia) gaswkr S D Cons G & E Co, h 434, 28th.
CONSULS John Engebretsen, Norwegian vice consul 433 McNeece Bldg 432 F.

IRWIN & CO.
HAY, GRAIN
FLOUR,
MILL FEEDS,
POULTRY
FEEDS,
GRAIN BAGS.
WOOL BAGS,
SACK
TWINE,
COAL
Main office
FOURTH AND h
PHONES:
MAIN 440
HOME 1440

Dairy in Mission Valley
Best Milk and Cream
ALLEN'S DAIRY
R. F. D. NO. 2
BOTH PHONES
MISSION VALLEY

SOUTHERN TRUST AND SAVINGS BANK
WILL LOAN ON YOUR REAL ESTATE N. W. COR. 4TH AND D STS.

LEIGHTON McMURTRIE CO.
320 BROADWAY, U. S. GRANT HOTEL BUILDING
REAL ESTATE
INSURANCE
MORTGAGE LOANS

PHONES:
HOME 1260
MAIN 260

G. C.
ARNOLD
& SON

Real Estate
and
Insurance

1312
FIFTH ST.

P. M.
DAIRY
ASS'N

An association of dairymen whereby we produce and deliver our own products in the form of sweet milk, cream, butter, ice cream, cottage cheese, buttermilk and all dairy products

12TH AND K

PHONES: HOME 2034
SUNSET 834

Consumers' Grocery Co (Justin Hammond, F F Hengehold) 426 Market
Contener Eva (wid Ralph) r 2144 India.
CONTINENTAL INSURANCE CO (New York) Charles W Oesting agt 242 Spreckels Bldg 121 Bway.
Contos Gus, bootblk 970, 7th, r 652, 4th.
Contreras Emmanuel, lab, h 253, 28th.
Contreras Fernando (Aurelia) longshoremn, h 2319 Irving av.
Contreras Frank, ironwkr Bloess & Kullmann, r 2319 Irving av.
Contreras Frank S (Bertha H) h 4541, 42d, RFD 4 Bx 156 C.
Contreras Henry (Jessie) driver Akerman & Tuffley, r 3004 Juan, Old Town.
Contreras John, r 615, 8th.
Contreras John, lab, r 3547 Stockton av, E. S. D.
Contreras Jose (Delfina) lab, h 1440 K.
Contreras Mathias (Loreto) h 3547 Stockton av, E. S. D.
Contreras Mathias jr, lab, r 3547 Stockton av, E. S. D.
Contreras Paul (Ella) lab, h 439, 2d.
Contreras Peter (Felecitas) lab, h 1430 K.
Contreras Salvador, r 3547 Stockton av, E. S. D.
Contreras Saml, tmstr, r e s Stockton av 1 s of Howard, E. S. D.
Contreras Wm, wrapper Holzwasser's, r 2428 L.
Contreres John (Annie) lab, h Roseville.
Converse Geo W, civ engr, r 4015 Front.
Converse Helen, tchr Supervisors' Sch, r 4015 Front.
Converse Jas P, r 4575 Arguello.
Converse Willis J (Ida M) h 4015 Front.
Conway Fred B, starcher Excelsior Lndy, r 1745 National av.
Conway Jessie B, phys, 1568, 5th.
Conway Mary Mrs, fur rms 923 I.
Conway Phoebe S Mrs, h 1745 National av.
Cook Allen B, h 1824 Sheridan av.
Cook Anna Z Mrs, prop The Adriatic fur rms 1435 K.
Cook Arthur W (Annie) cleaner and dyer, 3016 Beech.
Cook A Linda (wid L S) emp Welles Pratt Exhib Pan Cal Expo, r 2029 K.
Cook Bessie (wid Berton) h 4022 Wilson av, E. S. D.
Cook Chas (May) eng S D Feed Mills, h 328, 9th.
Cook Chas E, slsmn Marston Co, r 1570, 7th.
Cook Chas J (Gertrude) sheetmetalwkr, h 2660 M.
Cook Chas P, sporting editor S D Union, r 1063, 2d.
Cook Danl O (Ella) pres Cook-Haddock Co, h 1632 State.
Cook Edith, milliner, r 1534 Front.
Cook Edith L Mrs, r 430, 19th.
Cook Frank hlpr S D & S E Ry, r 1820 Newton av.

PARADISE VALLEY SANITARIUM
NATIONAL CITY, CAL.

H. A. CAMERON CO.
THE OFFICE OF EFFICIENCY
INSURANCE BONDS
UNION BUILDING
PHONES--MAIN 4953 HOME 1788

Cook Frank B (Josephine) boilermkr hlpr S D & S E Ry, h 1818 Newton av.
Cook Frank J, carp, r County Hospital.
Cook Geo, emp Cuyamaca Club, r 1130 A.
Cook Geo H, r 1720 J.
Cook Geo M, slsmn Lewis Shoe Co, r 2033 State.
Cook Gertrude A (wid T J) h 1947 Dale.
Cook Grace E (wid Wilfred) h 2661 M.
COOK-HADDOCK CO, D O Cook pres, W J Davies v-pres, J P Haddock sec-treas, wholesale grocers, 349-359, 5th.
Cook Harry E (Nettie) mach, h 2860 Newton av.
Cook Harry E, private U S A Fort Rosecrans.
Cook Harry P, slsmn Russ Lmbr & Mill Co, r 1016, 21st.
Cook Henry (Elizabeth) dep constable, h 1016, 21st.
Cook Irene, waiter Mrs H B Hause, r 1138 A.
Cook Jas, inmate County Hospital.
Cook Jennie A Mrs, lndrs Troy Lndy, r 819 University av.
COOK J B PIANOS, for sale by Gray-Maw Music Co, 1256-1260, 5th.
Cook Laola J, clk M L Oakes, r 2028 Logan av.
Cook Leo M (Carmelita) plumber Erling Rohde, h 7750 Herschal, La Jolla.
Cook Lewis C (Edmister & Cook) h 3940 Utah.
Cook Mary A Mrs, r 4660 Orange av, RFD 1 Bx 94-L, E. S. D.
Cook Mary D (wid Henry) h 2258 Kearney av.
Cook Mary E, r 1420, 7th.
Cook Mattie (wid Chas) nurse, h 2028 Logan av.
Cook Milo R (Minnie B) mgr F L Lambourn, r 1041, 6th.
Cook Minnie M, dom, r 2266 Commonwealth av.
Cook Peter M, clk, r 1435 K.
Cook Rhoda F, r 3016 Beech.
Cook Robt I, asst embalmer Bradley & Woolman, r 1620, 7th.
Cook Rosa B, r 1420, 7th.
Cook Roy A (Beatrice) auto opr W P Fuller Co, r 3249 Webster.
Cook Roy C (Adeline) meat ctr, h 1716 C.
Cook Ruth, r 1824 Sheridan av.
Cook Saml M (Lida) carp, h 1923 Woolman av.
Cook Thos C (Ruth) bldr, h 2910 B.
Cook Walter V, r 1016, 21st.
Cook Wilbur P, h 2966 Union.
Cook Wm E (Martha) h 1420, 7th.
Cook Wm E (Madge) lab, h 2851 Logan av.
Cook Wm M (Frances) mach S D Elec Ry, h 4054 Georgia.
Cook Winfield S (Cath N) lab, h 2085 National av.
Cook W Thos (Nelle M) autos 825, 3d, h 3243, 3d.
Cooke Blanche H Mrs, r 2733, 29th.

W. P. Fuller & Co.
PAINTS
OILS
GLASS
DOORS
SASH
MIRRORS
STAINS
VARNISH
7th and F

Henry Wiegand
Ladies' Tailor
PHONES
Home 1593
Main 2578
1165 FOURTH STREET

Kettner & Salmons
The Insurance Men
Write Life Health Accident Fire Bonds Liability Burglary Automobiles Plate Glass
Pacific 244
Home 1344
Timken Building

CALIFORNIA IRON WORKS
INCORPORATED
PHONES, HOME 1336, SUNSET 1336
FOOT OF SEVENTH STREET, SAN DIEGO, CALIFORNIA

ENGINEERS, FOUNDERS, MACHINISTS
STRUCTURAL IRON AND STEEL CONTRACTORS
FREIGHT AND PASSENGER ELEVATORS

Cooke Claude S, solr Alwyn Patterson, r 927, 9th.
Cooke Emma B (wid L W) r 2340, 6th.
Cooke Herman C, pres S D News Printing & Pub Co, r 5310 Willow, Roseville.
Cooke Jeanette M, curios 1128, 2d, bkpr S D News, r 5310 Willow, Roseville.
Cooke Jennie M (wid J S) h 927, 9th.
Cooke Lorenzo I, h 2340, 6th.
Cooke Roy C, meatctr C S Hardy, r 1128 W Thorn.
Cookman Isaac Rev (Fanny W) pastor Park Villas Congregational Church, h 3761 Arnold.
Cookson Ada M, h 3557 Fairmount av, E. S. D.
Cookson Geo A (Mary J) clk Marston Co, r 3492 Lemon Grove blvd.
Cookson Hector, r 3492 Lemon Grove blvd.
Cooley Edwin (Lucy M) h 1009 Essex.
Cooley Geo H (Margt L) h 4396 Maryland.
Cooley Geo R, police, r 4396 Maryland.
Cooley Guy W (Bertha) clk West Gro Co, h 4645 Oregon.
Cooley Henry E, clk Fred Ehrman, r 817, 9th.
Cooley J Ralph, broommkr St Dept, r 2243 State.
Cooley Martha M, r 1009 Essex.
Cooley Mary L, tchr, r 4396 Maryland.
Cooley Maurice W (Emma E) civ eng, h 4240 Chamoune av, E. S. D.
Cooley Silas W (Minnie) foremn Park Dept, h 4380 Mississippi.
Cooley S Rowan (Mae E) trimmer S D Cons G & E Co, h 2243 State.
Cooley Walter W, rep Burroughs Add Mach Exhib Pan Cal Expo, r San Francisco.
Coolidge Evan (Mary B) h 525 Kalmia.
Coolidge Frank E, clk Johnson Cigar Co, r 136 F.
Coombes Geo F (Elizabeth) pres Universal Health Assn 1550, 3d.
Coombs see also Combs.
Coombs Alice L, h Taft av ne cor Coloma, Bird Rock.
Coombs Elwyn G, clk White Dairy Lunch, r 815, 3d.
Coombs Geo R (Dee) mach Central Garage, h 2144 B.
Coombs Jos G, r Prospect av, La Jolla.
Coomer May F Mrs, r 3520, 5th.
Coon C J, bellmn U S Grant Hotel, r Hotel Federal.
Coon Frank, tailor, r 855, 5th.
Coon Harlow, r 2120, 1st.
COON HENRY K, agent New York Life Insurance Co, real estate and notary 4 Fox-Heller Bldg 855, 5th, r same.
Coon Jerry D (Louise) h 1248, 5th.
Coon Mary (wid Abraham) h 2845 National av.
Cooney Albt, cook, r 215 Market.
Cooney Bessie, maid 2524, 2d.
Cooney Elizabeth Mrs, r St Joseph's Hospital.

M. F. ZENT
Insurance
Fire
Accident
Liability
Plate Glass
Automobile
Live Stock
Burglary
Elevator
Rent
Surety Bonds
207
AMERICAN NAT'L BANK BUILDING

Pfahler Buelow & Fisher
Commercial Linotype Compositors
860 3RD

STEPHENSON & CODDINGTON
312 Union Building Main 3154
Public Accountants

CHAS. F. O'NEALL
529 BROADWAY Phones: Home 3590, Main 252
LOANS
REAL ESTATE
FIRE INSURANCE

Cooney Jas P, r 830, 8th.
Coons Norman L, mtrmn S D Elec Ry, r 4670 Georgia.
Coons Paul K (Estella) clk U S Navy Recruiting Sta, h 3544 Arnold.
Coontz Jas B, tmstr Pioneer Truck Co, r 1066, 1st.
Coop Ebenezer (Louisa C) h 3968 Georgia.
Coop Ernest F (Hazel) Capt Eng Co 3, h 4558 North av.
Coop Geo, elev opr City Hall, r 738 F.
Coop Leonard G, sec-treas Dudley Mot Pict Mfg Co, r 3968 Georgia.
Coop Marion I, music tchr, r 3968 Georgia.
Cooper Anna (wid G A) h 1148, 8th.
Cooper Beverly S, slsmn Union Oil Co, r 2794 National av.
Cooper Cath E (widow J B) h 140 Washington.
Cooper Chas H (June) dep constable 1049 Front, h 4609 Louisiana.
Cooper Chas J, guard Pan Cal Expo.
Cooper Chas M, elec J A McCaddon, r 2794 National av.
Cooper Cora G, fitter Holzwasser's, r 432 E.
Cooper Earl W, lab, h 3263 L.
Cooper Edgar F (Talitha A) dep sheriff Co Jail, h 1219 W Lewis.
Cooper Elizabeth (wid S H) h 3577 Sisson av, E. S. D.
Cooper Ella R, student, r 2581 N.
Cooper Emma E, r 1434, 2d.
Cooper Emma M Mrs, h 3854 Conklin av, E. S. D.
Cooper Evelyn M Mrs, h 950, 9th.
Cooper Frances L, student State Normal Sch, r 3300, 4th.
Cooper Frank D (Alice) h 3300, 4th.
Cooper Frank H (Elva) h 522, 13th.
Cooper Gerald F, clk Solon Bryan, r 1505 W Lewis.
Cooper Harvey (Vina) lab, h 3806 Mission av, E. S. D.
Cooper Isidor L, vest mkr 226 C rm 302, r 1861, 3d.
Cooper Jas C (Clara) boilermkr, h 131, 17th.
Cooper Jas L, guard Pan Cal Expo, r 4270 Cleveland av.
Cooper Jean B, sec Federation of State Societies, r 1832 Spalding pl.
Cooper Jennie E, r 3577 Sisson av, E. S. D.
Cooper Jesse F (Goldie M) painter, h 4031 Sisson av, E. S. D.
Cooper John L, auditor Merchants' Assn of S D, r 1123, 9th.
Cooper J Edson (Ella R) mach Barth Fdy & Mach Wks, h 2581 N.
Cooper Laura M, steno S D Loan Co, r 1505 W Lewis.
Cooper Lindley M, private U S A Fort Rosecrans.
Cooper Mary A, r 3577 Sisson av, E. S. D.
Cooper Mary E (wid C D) r 727 Robinson av.
Cooper Noah H (Dora M) lndy 3479 National av, h same.
Cooper Oscar, r 929, 26th.
Cooper Ralph F (Grace) h 4259 Conklin av, E. S. D.
Cooper Robt E, rancher h e s Douglas av near University, E. S. D.
Cooper Robt P (Daphne H) asst mgr Expo Motor Chair Co Pan Cal Expo, h 3164 Woolman av.


MUEHLEISEN TENT AND AWNING CO.
Manufacturers of
Tents
Awnings
and Covers
Flags, Sails and Camp Furniture
753-755 Fourth Street
Both Phones

Information Bureau
International Theosophical Headquarters
Point Loma California
330 Broadway
U. S. Grant Hotel Bldg.
Near Entrance

The Thiel Detective Service Co.
F R. CLAYTON Manager
PHONE SUNSET MAIN 2350
Los Angeles Office, Suite 926 Washington Bldg.
PHONE HOME A 2844

SAN DIEGO TITLE GUARANTEE COMPANY CAPITAL STOCK $250,000.00
"EVERYTHING IN THE TITLE LINE"
L. O. HARVUOT, PRES., CHAS. W. AMOS, SEC'Y. COR. 2nd AND BROADWAY Spreckels Theatre Bldg

Home 4328
Pacific 1478

ROOD-PETERS COMPANY
Real Estate and Loans
Bonds
Insurance
Workmen's Compensation
603 AMERICAN NATIONAL BANK BUILDING
San Diego, Cal.

Pfahler Buelow & Fisher
Commercial Linotype Compositors
860 3RD

Cooper Ruth E, clk Marston Co, r 2794 National av.
Cooper R M, concession Pan Cal Expo, r 1060, 4th.
Cooper Saml O (Belle H) lndymn, h 3460 National av.
Cooper Sarah M (wid Edmond) h 2794 National av.
Cooper S Rowan, lndymn, r 3460 National av.
Cooper T H, r 815, 3d.
Cooper Velma D, r 3137 I.
Cooper Walter, h 3096 National av.
Cooper Wm H (Anna) cement contr, 3137 I.
CO-OPERATIVE LOAN SOCIETY (INC), J H Shreve mgr, loans, 321-325 Owl Drug Bldg, 1025, 4th.
Coorough Annie M (wid Gustav) r 723, 8th.
Cope Frank M (Helen A) clk Aug Sensenbrenner, h 1834, 1st.
Copeland Anna Mrs, h 3644 Thomas av, E. S. D.
Copeland A Frye, lieut Hose Co 12, r 2284 Kearney av.
Copeland Ben W, opr W U Tel Co.
Copeland Calvin L (Minnie) pres Shaw-Cole Co, h 1625, 8th.
Copeland Chas S (Dora) h 7114 Eads av, La Jolla.
Copeland Horace G, lab C S Hardy, r Golden West Hotel.
Copeland Lucien B (Alice B) mgr The DeWestcotte Co, r Point Loma Homestead.
Copeland Newton G (Mabel E) carp, h 4042 Bradt a v,E. S. D.
Copeland Wm W (Ida M) mgr E Schneider & Co, h 424 Pennsylvania av.
Copelin John, r 1331, 4th.
Copeman Andw C, carp, r 2844 M.
Copeman Jack C, asst mgr Intl Corres Sch, r 2844 M.
Copitas Gus, r 1874 Julian av.
Copitas John (Copitas & Stathis) r 1874 Julian av.
Copitas & Stathis (John Copitas, Wm Stathis) gro 845 Bway.
Copley Frank E (Carrie W) slsmn Irwin & Co, r 2118 Kearney av.
Copp Jos K (Seffie H) eng S D Hotel, h 1751 Front.
Coppard Carma C, r 3970 Utah.
Coppard Percy A (Lura) pres and mgr Magic City Mfg Co, h 3970 Utah.
Copple Margt C (wid Jacob) r 2676 C.
Copple Wert J (Bertha) lab, h 421 S 38th.
Coppo Elizabeth, steno Mexican Consulate, r 1883 Sunset blvd.
Copson Alice (wid Robt) h 3561 Cabrillo av, E. S. D.
Copson Ethel A, demonstrator Bishop & Co exhib Pan Cal Expo, r 3561 Cabrillo, E. S. D.
Copthorne Harold S (Geneva) guard Pan Cal Expo, h 1950 Kearney.
Corado Lena, boxmkr S D Paper Box Co, r 355, 13th.
Corazza Ben (Baldessary & Corazza) r 634, 16th.
Corbett Agnes M, clk Holzwasser's, r 1033, 14th.
Corbett Henry (Isabelle) rancher , h Pearl Heights.

STEINWAY PIANOS
VICTOR TALKING MACHINES
GRAY MAW MUSIC CO. INC.
EVERYTHING IN MUSIC
BOTH PHONES
1256-1260 FIFTH ST.

POULTRY, BEES, GARDEN SUPPLIES
LIVE AND DRESSED POULTRY
414-430 SIXTH STREET
STILES POULTRY SUPPLY CO.

Corbett Hugh (Alta) mach Cal Iron Wks, h 572, 15th.
Corbett Jas (Bridget) lab Water Dept, r 1170, 9th.
Corbett John, r 815, 3d.
Corbett John B (Eliza) janitor Marston Co, h 1033, 14th.
Corbett Jos B (Mattie S) eng S D & A Ry, h 220 Kearney av.
Corbett Mildred E, r 1033, 14th.
Corbett Wm, clk A F Latham, r 3737 Bradt, E. S. D.
Corbin Carrie A (wid H E) h 1654, 1st.
Corbin Etta A, tchr, r 1654, 1st.
Corbin John B (Minnie T) tmstr Park Dept, h 3928 K.
Corbley Jane Mrs, r 3796 Albatross.
Corcoran Jas, coremkr Barth Fdy & Mach Wks, r 1142 Union.
Corcoran John T (Clara) h 1079 Johnson av.
Cordeau Eugene (Angelina) chef Sargent Bros, h 948 Union.
Corder Wm H, hides, h w s Water bet Witherby and Couts.
Cordova Apartments, Sarah Temby prop, 1931 Market.
Cordova Raymond (Celia) lab h Mission Valley.
Cordray Alfd J, private U S A Fort Rosecrans.
Cordray Roy H, mgr Pac Coast Beef & Prov Co, r 1327 Dale.
Cordrey Hancil, painter, r 1010, 8th.
Cordrey Jas A (Cora E) bldg contr, h 528 Sampson.
Cordrey John C (Rebecca J) contr, h 3812 Herman.
Cordrey Julian F (Melvina H) carp, h 3857 Stockton av, E. S. D.
Cordrey Letha O W (wid E A) h 2243 Harrison av.
Cordtz Austin W (Ruth) (Robt Cordtz Co), r 2060 Adams av.
CORDTZ ROBT CO THE (Robert and Austin) outdoor advertising and sign painting, showcard shop, 447 W Broadway. (See page 71.)
Cordtz Robt Co The (Robt and Austin) sign painters W Bway cor Columbia.
Cordtz Rude C (Eva M) painter Robt Cordtz Co, h 4865 David pl, RFD 4 Bx 184-H.
Corey Dunnleigh, student, r 7816 Girard av, La Jolla.
Corey Fred C, student, r 7816 Girard av, La Jolla.
Corey Herman, guide concession Pan Cal Expo, r 3164 Woolman av.
Corey Martha D (wid G H) phys 7816 Girard av, La Jolla.
Corey Wm G, student, r 7816 Girard av, La Jolla.
Coridini Jos, hlpr Louis Ferretto, r 1st nw cor G.
Corkill Ada M, steno Carter-Earle Co, r 4460 Arch.
Corkill Geo R, jeweler Walter Dibb, r 4460 Arch.
Corkill Thos G (Edna M) carp h 2936 Whitman, Old Town.
Corkill Thos K (Eleanor) stair bldr, h 4460 Arch.
Corkins Clarence C, waiter concession Pan Cal Expo, h 1954 Union.
Corman Annie R Mrs, r 1833 Columbia.
Corn Julia, lndywkr Sanitary Laundry, r 3749 Pacific, E. S. D.
Corneil Cora W, r 3204 Herman.

Mikels & Bradbury
Insurance
Liabilities
Loans and
Real
Estate
310
Scripps Bldg.
Home 4120

Frye & Smith
Print
This
Directory
856
Third St.
San Diego

. H. WURSTER, MGR. H. MEBIUS, SECY. J. W. GAGE, SUPT.
WURSTER CONSTRUCTION CO. 654-6 SPRECKELS BLDG.
CONTRACTORS AND ENGINEERS PHONE MAIN 2304

Hartwell Electric Co.
955 SIXTH STREET
Designers and Manufacturers
ARTISTIC
ELECTRIC FIXTURES

An Accident is not Always a Disaster
If you have FIRST called on
NEAL & HOME
625 E St.

Pfahler Buelow & Fisher
=
Commercial Linotype Compositors
=
860 3RD

Corneil Robt F (Jennie) carp Water Dept, h 3204 Herman.
Cornejo Jessie, r 136 Market.
Cornejo Yldefonso (Rosa) rest 422 I, r 136 Market.
Cornelius Apartments, Mrs C L Hostetler prop, 630 W Washington.
Cornelius A L, r 1135, 3d.
Cornelius Hildreth, r 2436 G.
Cornell Anna M Mrs, mgr Schneider Hotel, 615, 8th.
CORNELL ANSON F (Ruby J) County tax collr, Court House, h 3155, 2d.
Cornell Apartments, H H Sinnige prop, 105-117 Hawthorn.
Cornell Frank B (Ida) clk C M Skinner, h 854, 10th.
Cornell Fred (Matilda) h 1229, 10th.
Cornell Geo B (Ada R) h 4932 Del Monte av, Ocean Beach.
Cornell Geo E (Anna M) bldg contr 615, 8th.
Cornell Gordon, r 629 Sampson.
Cornell John D (Ella) bailiff Superior Court Dept 1, h 629 Sampson av.
CORNELL KIRK, sec D C Collier & Co, r Coronado.
Cornell Mead (Olive W) (Ament & Cornell) h 3736 Rose ct.
Cornett Wm W, r 2408, 2d.
Cornish Claudia Mrs, dept mgr J C Packard, r 3560, 30th.
Cornish Ephraim L, corporal U S A Frot Rosecrans.
Cornish Jas E (Claudia) slsmn Klauber Wangenheim Co, h 3560, 30th.
Cornwell Lester L (Lucy C) carp, h 3035 Ivy.
Cornwell Os (Stella) h 3236 Mission dr, RFD 4 Bx 186-L.
Cornwell Zona clk Marston Co, r 3035 Ivy.
Corodemas Geo, clk Wm Maheras, r 762, 11th.
CORONADO BEACH COMPANY, J D Spreckels pres, Wm Clayton v-pres, H L Titus gen counsel, Claus Spreckels sec-treas, B M Warner gen supt, A H Kayser gen auditor, 209 Union Bldg 235 Broadway.
Coronado Country Club, Frank Von Tesmar acting sec office 235 Bway rm 224, club house K av ft of 5th Coronado.
CORONADO CREAMERY, Frank W Winkley prop, Family Trade Our Specialty, 955 Orange av Coronado. (See adv Coronado sec).
Coronado Ferry, Santa Fe Wharf foot of Market.
CORONADO NURSERY, Earl Brown prop, 276 D av, phone Coronado 126. (See page 33.)
CORONADO TENT CITY, business office Spreckels Cos 209 Union Bldg 235 Broadway.
Coronado View Hotel, Harris Hinden prop, fur rms 442 G.
CORONADO WATER CO, J D Spreckels pres, Wm Clayton v-pres, H L Titus gen counsel, B M Warner gen supt, A H Kayser gen auditor, 209 Union Bldg 235 Broadway.

PHONES
HOME 1929
MAIN 1211
WE GET RESULTS
SAN DIEGO DETECTIVE AGENCY
AND
BUREAU OF INVESTIGATION
305-306
Timken Bldg.

Thearle Music Co. 640-644 BROADWAY NEAR SEVENTH ST.

Coroner See County Coroner.
Corporate Investment Co, C A Johnson pres and treas, D E Johnson sec, 520 E rm 401.
Corr Bernard (Mattie E) r 2006 A.
Corrado Leila, r 355, 13th.
Corrado Mary, asst John Wilson, r 355, 13th.
Corrado Ralph N (Ange) oilman W P Fuller & Co, h 355, 13th.
Corrado Refugia Mrs, h 355, 13th.
Corrado Rose, seam, r 355, 13th.
Corrales Telesforo F (Rita) lab, h 643, 11th.
Corregan Jos S, carp, h 1230, 1st.
Correll John (Leona M) eng Union Ice Co, h 1218, 10th.
Corriere John A (Mary) lab Water Dept, h 3792, 10th.
Corrigan Emma H (wid J S) r 4285 Sierra Vista.
Corrigan Jas C (Grace C) clk Western Metal Supply Co, r 215 W Washington.
Corrigan Michl M, painter, h 1827 National av.
Cort Jack, slsmn Marston Co, r 14th and C.
Cort Sidney, lab Water Dept, r 18 Water Front.
Cortez Cleofas (Frankie) longshoreman, h w s Atlantic 4 n of Harasthy.
Cortez Concha (wid Juan) r rear 140, 16th.
Corthals Chas (Ernestine) lab Citrus Soap Co, h Altadena av nr Florence, E. S. D.
Cortright Wesley H (M Pearl) gen supt S D Glazed Cement Pipe Co, h 3830 Superior.
Corum Bertha L Mrs, h 3060 Elm.
Corum Louis M, real est, 1256, 14th.
Corum Roy W, electr S D Gas & Elec Appl Co, r 3060 Elm.
Corwin Adelbert E (Gertrude C) slsmn Simon Levi Co, h 2121 G.
Corwin Sylvester E (Phoebe) foreman S D Cons G & E Co, h 3140 K.
Cory Harriet E, dressmkr, 3043 Madison av.
Coryn Herbert, phys, r Point Loma Homestead.
Cosbey L L, mgr Expo Wine Co, h 1030, 25th.
Cosby Thos A (Bessie M) foreman Hillcrest Co, h 3796 Curlew.
Coscarn John, lab S D Cons G & E Co, r 15th bet K and L.
Cosgrove Arnold S, teller Sou Trust and Sav Bank, r 208 W Laurel.
Cosgrove Arthur (Louise R) pres Homeland Improvement Co, h 144 Fir.
Cosgrove Bernice, r 144 Fir.
Cosgrove Building, 961, 4th.
COSGROVE TERENCE B, city atty, City Hall, r U S Grant Hotel.
Cosio Pedro (Libarta) lab, h 2308 California.
Cosmos Pinto, fishermn, r 944 India.
Coss F Pearl, r 1644 Lincoln av.
Coss Saml (Mary) h 1644 Lincoln av.

Who's Walsh ? OUR AGT.

Frye & Smith Print This Directory 856 Third St. San Diego

CANDIES KEMP'S 209-211 BROADWAY SODAS LIGHT LUNCHES

The Underground Geography of San Diego is no pipe dream to
R. G. TREFZGER THE HEIGHTS PLUMBER 1405 University Ave. He is a pioneer and knows the lay of the pipe and can save you money
TELEPHONES HILLCREST 368. HOME 9426

J. C.
Packard

BOOK STORE and PRINT SHOP

CIRCU-LATING LIBRARY

831 SIXTH ST.

Pfahler Buelow & Fisher

Commercial Linotype Compositors

860 3RD

Cossairt Wm M (Rena M) lab Water Dept, r 4351, 28th.
Costa Angelo, bootblk Michl Costa, r 554, 11th.
Costa Michl (Maria) bootblk 958, 6th, h 554, 11th.
Costa Patrick (Cecellia) lab S D Cons G & E Co, r 3430 Menlo av.
Costa Vista Apartments, Mrs Nettie R Billon prop 1615, 3d.
Costanta Anthony, lab, r 469, 19th.
Costantino Tony (Emilie) lab, h 434, 28th.
Costanzi Amedeo (Camilia) saloon 505, 6th, h 2242 Kearney av.
Costello Bessie, waiter Denmangos Bros, r 1248 J.
Costello David, distributor G F Stuttz, r 1248 J.
Costello Frank, lab, r 864 State.
Costello Margt, maid 810 Ash.
Costello Wm F, h 4621, 37th.
Costello Wm M (Emily B) h 1542 State.
Costenborder Clifford C (Orah L) watchmn Cal-Ariz Const Co, h 2196 Woolman av.
Costey David E (Jean) engr C S Hardy, h 1504 Hornblend av, Pacific Beach.
Costley Wm M (Effie M) (Costley & Hammett) r 4069 Ingalls.
COSTLEY & HAMMETT (W M Costley, W F Hammett) real estate, exchanges and loans, 968, 7th.
Cota Efren, r 744, 13th.
Cota Enrique B (Estefana) h 744, 13th.
Cota Esperanza, r 744, 13th.
Cota Fernando, lab, r 1820 Kearney av.
Cota Guadalupe C (wid Jos) r rear 744 Silver, La Jolla.
Cota Jennie G, r 1127 Union.
Cota Jerry, stripper Aug Sensenbrenner, r 1127 Union.
Cota Joseph, h rear 744 Silver, La Jolla.
Cota Josephine, r 1127 Union.
Cota Lucy, lndywkr Bay City Lndy, r 3, 16th.
Cota Luz G, stripper, r 1127 Union.
Cota Manuela Mrs, h 1127 Union.
Cota Ramon (Trinidad) sweeper St Dept, h rear 231, 17th.
Cote Arthur, auto opr, r rear 1365, 1st.
Cote Israel, private U S A Fort Rosecrans.
Cothenet Louis (Louise) h 536, 4th.
Cothran Jas H, bootblk 1009 Bway, r 1121 J.
Cothran John R (Daisy C) h 1154, 15th.
Cotral Jas G (Selina) (Taaffe & Cotral) h 1941 Front.
Cotta Emily Mrs, 1132, 7th.
Cotta Frank J (Emily) steward Sargent Bros, h 1132, 7th.
Cottee Ethel B, with The Boston Store, r 3048 Laurel.
Cottee Nathan C (Edith A) engr Marston Co, h 3048 Laurel.
Cotter Geo, auto opr, r 3114, 5th.
Cotter Mary L, r 1784 Kearney av.

SAN DIEGO TILE & WOODSTONE CO. Contractors and Jobbers in all kinds of Floor, Wall and Mantel Tile
EXCLUSIVE AGENTS FOR WOODSTONE In San Diego and Imperial Counties
DISPLAY ROOMS, OFFICE AND WAREHOUSE: 758 FRONT ST. MAIN 4671

CHAS. R. McCORMICK LUMBER CO.
Wholesale and Retail Dealers
BOTH PHONES
MAIN OFFICE: FOOT OF 24TH ST.
CITY OFFICE: 923 3RD ST., COR. PLAZA

Cotti Aurelio, gro 702, 1st.
Cottingham Nellie E (wid Chas) fur rms 856, 5th.
Cottom Nathan T (Elizabeth) lab Water Dept, h 609½, 13th.
Cotton John L (Della) actor, h 2344 State.
Cotton Lola C, actor, r 2344 State.
Cotton Martha (wid A T) h 242 W Beech.
Cotton Oscar W (Violet J) pres Pac Bldg Co, h 3543, 3d.
Cotton Walter, r 553, 5th.
Cottrell Eugene (Florence) chef G A Blanchet, h Old Town.
Cottrell Geo W, lab Water Dept, r Old Town.
Cottrell Jas, bussmn A W Johnson, r 938, 6th.
Cottrell Joseph H, porter W F & Co Exp, r Lemon Grove.
Cottrill Wm (Lillie) carp, r 535 E.
Couch Ernest J (Hattie) tmstr Benson Lmbr Co, h 3766 Acacia av.
Couch Rosa L (wid S A) r 3906 Falcon.
Couch Seth T (Mabel R) mach Lamb & Hinckley, h 4366 Monte Vista, E. S. D.
Couden Frank M (Julia S) concession Pan Cal Expo, r 4472 Georgia.
Couden Merrill, student Kelsey-Jenney Coml Coll, r 4472 Georgia.
Couden Prudence (wid Geo) r 901, 10th.
Couffield Henry L (Minnie) slsmn, h 4241 Georgia.
Coughlan Richd (Eliza) h rear 620 Washington.
Coughlan Wm, bartndr C H Kinney, r 919, 7th.
Coull W Lea, student Kelsey-Jenney Coml Coll, r U S M Corps.
Coulomb Francis E (Malvina A) h 1930, 30th.
Coulon Emil (Leontine) prop The Panama fur rms 502, 6th.
Coulson John C, cook, r 725, 4th.
Coulson Jos (Mary E) harnessmkr, h 3314 Bradt av, E. S. D.
Coulson Mary E Mrs, dressmkr 3314 Bradt av, E. S. D.
Coultas Bramwell, musician, r 2042 Albatross.
Coulter Asa G (Lulu) condr S D Elec Ry, h 4735, 38th.
Coulter Chas H (Lucinda) h 4062 Goldfinch.
Coulter Harry J, auto opr, r 834, 3d.
Coulter Hortense, r U S Grant Hotel.
Coulter Lucy, r U S Grant Hotel.
Coulthurst Sherwin (Alice) special clk P O, h 2420 G.
COUNTY BOARD OF EDUCATION, W A Pratt pres, J F West sec, Court House.
COUNTY BOARD OF SUPERVISORS, John P Smith chairman, Geo F Westfall, Chas H Swallow, Jos Foster, Chas L Good, 2d floor Court House.
COUNTY CORONER, Dr Otto Marsh, 422 Granger Bldg.
COUNTY COURT HOUSE, n s W Broadway bet Front and Union.
COUNTY DETECTIVE, David S Wilber, Court House, 2d floor.
COUNTY DETENTION HOME, C L Hazard supt, Mission Valley.
COUNTY FARM ADVISER, H A Weinland, rear County jail.

S. G. AMES
AMES REALTY COMPANY
Ranches
Fruit Farms
Acreage
Lots and Tracts
Many years experience with local conditions
Real Mines a Specialty
BOTH PHONES
633 E ST.
SAN DIEGO

Frye & Smith
Print This Directory
856
Third St.
San Diego

TIP-TOP AND KLEEN MAID BREAD
MANUFACTURED BY SNOWFLAKE BAKING CO.
HOME 1047 MAIN 47
SOLD BY ALL GROCERS

S. W. GRIER CO.
1108-4th
Phones: Pacific 2615; Home 3280
SURETY BONDS
GENERAL INSURANCE
BUILDING LOANS

Hambley and Smith Hambley and Smith Hambley and Smith Hambley and Smith Hambley and Smith Hambley and Smith Hambley and Smith Hambley and Smith Funeral Directors 1570 4th Tels M. 139 Home 1139

COUNTY FREE CLINIC, Evelyn Beauvais nurse, Court House Annex.
COUNTY FREE DISPENSARY, Court House Annex.
COUNTY FREE LIBRARY, Jennie Herrmann librarian, Court House.
COUNTY GAME WARDEN, F X Holzner 331, 27th.
COUNTY HEALTH OFFICE, Dr Otto G Wicherski 1007, 5th rm 911.
COUNTY HOSPITAL, See San Diego General County Hospital.
COUNTY JAIL, Front sw cor C.
COUNTY OFFICERS, Auditor C R Hammond, Assessor M M Moulton, Clerk J T Butler, District Attorney D V Mahoney, Recorder J H Ferry, Sheriff Ralph L Conklin, Supt of Schools J F West, Surveyor Geo Butler, Tax Collector A F Cornell, Treasurer J F Schwartz, Court House.
COUNTY PHYSICIAN, Dr J D Webster, rear County Jail.
County Poor Farm, Geo A Otis mgr, Mission Valley, RFD 2 Bx 150.
COUNTY SEALER OF WEIGHTS AND MEASURES, W E Crane.
COUNTY SUPT OF SCHOOLS, J F West, Court House.
COUNTY VETERINARIAN AND LIVE STOCK INSPECTOR, Walter G Oliver 850, 2d.
Courdate Madeline, inmate County Hospital.
Courier Wm P, lieut U S A Fort Rosecrans.
Courser Geo E (Harriet E) firemn S D Fire Dept Sta No 2, h 528 Anderson pl.
Courser Hannah M, h 3065, 4th.
Courser Harriet E, r 3065, 4th.
Courtenay Gordon T (Margery) phys 861, 6th rm 702, h 4027 Ibis.
Courtney Andw J (Anna J) guard Pan Cal Expo, h 1212, 17th.
Courtney Halley, lineman, r 1456 Columbia.
Courtney John (Sallie B) h 1530, 29th.
Courtney John D, concession Pan Cal Expo, r 1517 Cypress.
Courtney John J, emp Globe G & M Co Exhibit Pan Cal Expo, r 923 I.
Courtney Jos (May) lab, h 1456 Columbia.
Courtney Sadie M, phone opr, r 1456 Columbia.
Courtney Sampson H, r 1223, 12th.
Courtois Edwin, wiper S D & S E Ry, r National City.
Courville John J (Minnie) clk Thearle Music Co, h 1641, 10th.
Cousins Chas H (Tina) carp, h 321, 10th.
Coutant Jacob B (Sarah) h 803 Grand av, Pacific Beach.
Couto Frank (Consuelo) lab, h 3144 Addison, Roseville.
Couts Albt H (Lydia) rancher, h Grantville, RFD 2 Bx 123.
Couts Geo A (Adela F) court interpreter 1049 Front, h 712 Ft Stockton dr.
Couts John F (Susie) h 4558 Arguello.

Pfahler Buelow & Fisher
=
Commercial Linotype Compositors
=
860 3RD

McNABB HOSPITAL AND SANITARIUM
Situated in Chula Vista, Cal. OFFICE 317 TIMKEN BLDG. Mrs. Emma R. Saylor, MANAGING DIRECTOR

CALIFORNIA COMMERCIAL COLLEGE
7TH, COR. BROADWAY

Couts John F jr, r 4558 Arguello.
Couts Lee G, r 4558 Arguello.
Couts Refugia A (wid W B) r 1843 F.
Coutu Geo, h 3714 Copeland av, E. S. D.
Covalt Wm B (Fannie C) watchmn Lamb & Hinckley, h 3362, 29th.
Covel Grace, r 3545, 4th.
Covel Marie E Mrs, h 3545, 4th.
Covel Theo O, clk Holzwasser's, h 3545, 4th.
Covell Bert G (Elizabeth M) slsmn Owl Drug Co, h 3581 Park Villa dr.
Covell Frank H, h 807, 10th.
Covell Leila Mrs, seam The Pac Outfitting Co, r 807, 10th.
Covelle Jean, r 1116 Prospect, La Jolla.
Covert Adolphus D (Sallie) carp Water Dept, h 1223 Front.
Covert Albt E, carp Water Dept, r 3972 Eagle.
Covert Chas B (Jennie) slsmn Simon Levi Co, h 3769 Park blvd.
Covert H Lee, carp, r 3972 Eagle.
Covert John F (Evelyn M) civil engr 235 Bway rm 520, h 3849 Eagle.
Covert Nancy E (wid Albt B) h 3972 Eagle.
Covert Wm A, cigars 644, 5th, r 332 F.
Covington Effie B, clk Whitney & Co, r 855, 20th.
Cowan Arthur S (Emily H) capt comdng U S A Aviation Sch North Island, h 1255 Cave, La Jolla.
Cowan Clarence E, clk Pac Nav Co, r 3791, 32d.
Cowan C Deway, driver Magic City Mfg Co, r 3791, 32d.
Cowan Frank, clk Tribune, r 2461 I.
Cowan Philip (Ray) carp, h 2222 Logan av.
Cowan Sharron F, painter, r 3791, 32d.
Cowan Wm H (Annie E) gro 3901, 32d, h 3791 same.
Coward Henry S, warehsmn Simon Levi Co, r 1146, 8th.
Coward R A, r 615, 8th.
Cowden Grace A (wid Henry) h 131, 17th.
Cowden John W, confr 1118 Bway.
Cowden Minnie Mrs, barber 816, 3d, h 815 same.
Cowden M V Mrs, r 108 F.
Cowell Irene A, r 2483 J.
Cowell Sybil D Mrs, h 1221, 22d.
Cowen Ernest, lab, r 373, 6th.
Cowgill Lucretia M (wid Chas), h 3569 Kansas.
Cowhard Richd H, pickler C M Gifford & Son, r 615, 8th.
Cowie Eva L (wid J W) r rear 2925 Franklin av.
Cowing Lucy Mres, h 1605 E.
Cowles Beatrice W (wid J G W) h 212 Quince.
Cowles John T (Harriet T) ins agt, r 1920 Front.
Cowles Mary F, r 212 Quince.

Ross & George
Bookbinders
Blank Book Manufacturers
and Paper Rulers
860 Third

Frye & Smith
Print This Directory
856 Third St. San Diego

The San Diego Union

John Burnham & Company
212-214 TIMKEN BUILDING
REAL ESTATE
LOANS
AND INSURANCE

Ross & George
Bookbinders
Blank Book Manufacturers
and Paper Rulers
860 Third

Pfahler Buelow & Fisher
Commercial Linotype Compositors
860 3RD

Cowley Bert, lab Water Dept, r 18 Water Front.
Cowley Edwd E, r 3040 National av.
Cowley Mary, r 3040 National av.
Cowley Orrin T, trucker Santa Fe, r 1212 Columbia.
Cowley Sarah A (wid J S) h 1212 Columbia.
Cox Abraham L, meatctr Wadsworth Bros, h 1135, 11th.
Cox Adeline K, nurse 2475 B.
Cox Agnes L, r 2028 Logan av.
Cox Alex, gardener, h 4051 Mississippi.
Cox Alfd, tmstr Russ Lmbr & Mill Co, r 668, 3d.
Cox Archibald E, lab J R West, r E. S. D.
Cox Benj (Sarah) lab h e s Altadena 2 N of Orange av, E. S. D.
Cox Byron, appr Standard Iron Wks, r East San Diego.
Cox Chas C (Elizabeth B) bldg contr 3680, 4th.
Cox Clara Mrs, h W s 42d 2 S of G.
Cox Edgar H, lab, r J R West, E. S. D.
Cox Edwin A, artist 3821 Herbert.
Cox Eliza (wid Thos) dressmkr 730, 11th.
Cox Ernest A (Anna M) with G H Becker, h 4445 North av.
Cox Frances C, steno Bank of Comm & Tr Co, r 2244, 3d.
Cox Frances M, r J R West, E. S. D.
Cox Francis S, private U S A Fort Rosecrans.
Cox Frank L (Rosetta) clk, h 4785, 34th, RFD 2 Bx 82.
Cox Genevieve, maid, r 2701 National av.
Cox Georgia E, musician, r 1135, 11th.
Cox Grace M, music tchr 1621 Neale.
Cox Harriette B (wid L C) h 3344 Lemon Grove blvd.
Cox Hazel B, steno Hiller Bros, r 1213 University av.
Cox Herschel D, miller Sperry Flour Exhibit Pan Cal Expo, r 1731 University av.
Cox Isaac H (Cora) plumber 1213 University av, h same.
Cox Isabelle (wid R A) h 4584 Florida.
Cox Jas E, emp concession Pan Cal Expo, r 1256, 14th.
Cox Jas F (McBride-Cox Machine Co) h 3968 Missouri.
Cox Jas S, painter, r 725, 4th.
Cox Jasper N (Julia A) h 2961 F.
Cox John L (Olive C) (Bay City Towel & Linen Supply Co) h 940 C.
Cox J Emmett (Cassie) lab, h 1256, 14th.
Cox Marvin E, promoter, h 507, 15th.
Cox Maude S (wid Edwin) h 3821 Herbert.
Cox Melvin W (Flora) h 1717 State.
Cox Nathan C, guard Pan Cal Expo, r 4544, 44th.
Cox Richd (Anna) tmstr, h 1052, 12th.
Cox Richd S, student, r 244 W Cedar.
Cox Roy, private U S A Fort Rosecrans.

ORT IRON WORKS
PHONE MAIN 1920
11th AND M

F. W. BRADLEY CO.
FAMILY TRADE A SPECIALTY
TELS: HOME 1157, MAIN 157
Wholesale Wines and Liquors
Prompt Free Delivery
1058 FOURTH ST.

Cox Ruby L, student, r 4584 Florida.
Cox Thos H (Alice E) rancher h Mission Valley, RFD 2.
Cox Warren F, clk Heller's, r 4584 Florida.
Cox Wm (Agnes L) h 3305, 29th.
Cox Wm G (C Anna) stage mgr Empress Theatre, h 244 W Cedar.
Cox Wm H (Addie H) h 1621 Neale.
Cox Wm H (Nellie) lab Water Dept, h 2244, 3d.
Cox Wm I, mach Hoffman's Mach Shop, r National City.
Coxe Louis H (Anna) mach, h 1474 E.
Coy Georgia V, tchr State Normal Sch, r 4080 Mississippi.
Coy Mary E, h 845 West A.
Coy Thomas J (Theresa) h 4080 Mississippi.
Coyle Katherine H, r 912, 8th.
Coyle Robt A (Florence) solr Met Life Ins Co, h 3857 University blvd.
Coymus Louise, waiter, r 646, Bway.
Coyner Charlotte R (wid J W) h 2606, 3d.
Coyner Lena, maid 2030 Sunset blvd.
Cozad Fannie E (wid Jeremiah) r 2620 El Cajon av.
Cozad Frank (Mabel D) insp S D Elec Ry, h 2620 El Cajon av.
Cozens Chas B (Alice J) (La Jolla Meat Market) h 7729 Ivanhoe av, La Jolla.
CRABTREE, CARMICHAEL & CO, 3d se cor Ash.
CRABTREE EDWIN HODGE (Genevieve) physician, 323-325 McNeece Bldg, 432 F, h 771, 22d.
Crabtree Elmo G (Addie) r 2252 K.
Crabtree Luther J, clk Ferris & Ferris.
Crabtree Oliver R, private U S A Fort Rosecrans.
Crabtree Rebekah, student, r Palm se cor 28th.
Crabtree Robt E (Theresa) aut opr Swift & Co, h 2616 K.
Crabtree Wm E Rev (Ettie D) pastor Central Christian Ch, h Palm se cor 28th.
Crackle Minnie Mrs, 3155, 2d.
Craft Allen H (Isabel s) dep county tax collr, h Chula Vista.
Cragin Carl E (Montieze R) teller S D Savings Bank, h 4325 Sierra Vista.
Cragin Christine C, steno Spreckels Cos, r 2552 A.
Cragin Cora Mrs, hskpr Hotel Lester.
Cragin Ralph O, r 2552 A.
Cragin Wm A D (Altina A D) pharmacist, h 2552 A.
Craig Albt W, ins agt 1025, 4th rm 221, r 3570, 4th.
Crags Apts, Mary E Slater prop, 4925 Del Mar av, Ocean Beach.
Craig A Augustus (Lillian M) printer S D Sun, h 2829 Bway.
Craig Chas E, h 4190 Mississippi.
Craig Danl W (Harriet T) mgr Kearsarge Apts, r 528 Anderson pl.
Craig Edwd B (Anna) carp, h 4556, 38th, RFD 4 Bx 152-B.

Barney & Barney
Insurance
Bonds, Loans
Liability
Compensation
PACIFIC MUTUAL LIFE INS. CO.
E. P. RIECKER, Agt.
Scripps Bldg.
Rooms 207-209

The Universal Health Association preserves and restores health
1550 3rd

MASTEN & KENDALL
919 Sixth Street, San Diego
Real Estate—Insurance
Money to Loan
House Renting a Specialty

PACIFIC PHONE MAIN 2728 **B. H. VREELAND & CO.** 409 AMERICAN NAT. BANK BLDG

PUBLIC ACCOUNTANTS

Johnson Connell & Saum

FUNERAL DIRECTORS

LADY ASSISTANT

Seventh and Broadway

TELEPHONES SUNSET, MAIN 158 HOME 1158

Craig Elizabeth H, r 3570, 4th.
Craig Ernest L, mgr San Diego Headlight Co 1139 Market.
CRAIG HARRY T (Stella) prop Craig's Multigraph Print Shop, r San Ysidro.
Craig Inez Mrs (wid Philip) h 1331, S 30th.
Craig Isabell J (wid Howard) h rear 2659 Logan av.
Craig Jos (Rosie L) slsmn Klauber Wangenheim Co, r El Cajon.
Craig Kate Mrs, fur rms 1570, 7th.
Craig Lewis N (Mary E) delinquent tax collr county auditor, h 256, 19th.
Craig Mary L (wid L S) r 1515 Front.
Craig Morte (Louisa H) clk city purch dept, h 1416 F.
Craig Phyllis, r 1331 S 30th.
Craig Stella, r 3970, 5th.
Craig Virginia, tchr, r 3353 Albatross.
CRAIG'S MULTIGRAPH PRINT SHOP, Harry T Craig prop, typewriter letters and job printing 1027, 1st. (See page 60.)
Craiglow W Ellsworth (Susan), pres Overlook Realty Co, 4021, 1st.
Craigo Jos M (Annie E), 1035, 29th.
CRAIGO WM D (Emma) mgr Hotel Belmont, also h 946, 3d. See page 45.)
Crain Amelia (wid Horatio), r 1147 S 31st.
Crain Clyde C (Lillian A) compositor Union, h 2672 I.
Crain Florence M Mrs, furn rms, 1234 Front.
Crain Harry D, private U S A Fort Rosecrans.
Crain Hazel M, photo J H Jones, r 2367 Arctic.
Crain Jos C, exp, h 645, 31st.
Crain Mark W (Florence M) hlpr S D Cons G & E Co, h 1234 Front.
Crain St Claire, h 1147 S 31st.
Cralle Allen B (Frankie C) driver W F & Co Exp, h 3858 Mission av, E. S. D.
Cralle Elza R, student, r 3230 K.
Cralle Rod K (Dixie), slsmn Piersall Inv Co, h 3230 K.
Cralle Wm K (Ethel G) contr, h 2796 E.
Cramer, see also Cremer and Kramer.
Cramer Geo (Nellie), firemn, h 1766 Cable, Ocean Beach.
Cramer Geo H (Elsie) plumber 6040 University av, E. S. D., r 4078 Chamoune av.
Cramer Geo W (Bertha) bakery 1955 Julian av.
Cramer Henry, baker, r 1955 Julian av.
Cramer Herman G, auto opr, r 1955 Julian av.
Cramer J P, electr, r 1044, 7th.
Cramer Wm, h 4235 Georgia.
Cramer Wm L (Madeline), safe expert, h 3960 Alabama.
Crandal Alton L, with Savage Tire Co, r 4620 Alabama.
Crandal Annie B, r 4620 Alabama.

Naylor Gem Co.

Jewelers Miners and Cutters of Precious Stones

We have our own mines of Tourmaline, Beryl, Turquois, Hyacinth and Garnet

330 Broadway

U. S. Grant Hotel

FIRE INSURANCE

Fintzelberg & Steinmetz

London and Lancashire Fire Insurance Co.
Orient Insurance Co. of Hartford
Hanover Fire Insurance Co. of New York

759 Sixth Street, Express Block

Wankowski-Osborn Co., Inc.
REAL ESTATE, INSURANCE, SURETY BONDS
Home Phone 1315, Sunset 2029 341-342-343 Spreckels Theatre Building

Crandal Ida M, r 4620 Alabama.
Crandal Wm E (Lola), h 4620 Alabama.
CRANDALL, DR ALICE HUFF, physician 1370, 5th, r 4368 Proctor pl.
Crandall Amanda B Mrs, h 724 Ft Stockton dr.
Crandall Chas H (Gertrude L) hat renovator F L McLeod, h 4728 Voltaire av, Ocean Beach.
Crandall Cly Metra, chiropractor, r 4335 Cleveland av.
Crandall Cyprian U (Isadora A) h 4335 Cleveland av.
Crandall Danl, cellarmn E A Fischer & Son.
Crandall Don J, driver W F & Co Exp, r 4060 Kansas.
Crandall Earl H (Zulliene), locksmith G H Crandall, h rear 4376 Proctor pl.
Crandall Fannie D (wid D F), r 4185 Park blvd.
Crandall Fredk W (Mamie) contr painter, h 1850 Irving av.
Crandall Geo H r, locksmith G H Crandall, r 4368 Proctor pl.
Crandall Gertrude L Mrs, milliner F L McLeod, r 4728 Voltaire av, Ocean Beach.
CRANDALL G HARRY (Alice H) prop G H Crandall's Parasol and Key Factory, h 4368 Proctor pl.
Crandall Harriet Mrs, milliner Geo Loudon, r 3033, 4th.
Crandall Helen Mrs, r 4053, 1st.
Crandall Leigh H, locksmith G H Crandall, r 4368 Proctor pl.
Crandall Lola, seam Ballard & Brockett, r 4620 Alabama.
Crandall Luzerne W, tchr S D High Sch, r 4053, 1st.
Crandall Lyle, student, r 4728 Voltaire, Ocean Beach.
Crandall Madeline L, clk P O Sta No 1, r 646 Bway.
Crandall Margt A (wid T L), h 3468, 3d.
Crandall Mary A H (wid Cleveland M), h 642, 12th.
Crandall Mary J (wid E R), h 1929 Front.
Crandall Merle E, r 4728 Voltaire, Ocean Beach.
Crandall Ralph H, locksmith G H Crandall, r 4368 Proctor pl.
Crandall Roy E (Mary A) auto opr Water Dept, h 1029, 9th.
Crandall Silas A (Louisa) lab Water Dept, h 667, 13th.
Crandall W Clarence (Laura) business mgr The Scripps Institution, La Jolla.
CRANDALL'S G H, PARASOL AND KEY FACTORY, G H Crandall prop 1370, 5th. (See page 52.)
Crandell Lewis R, r 2415 I.
Crandell Maria W, r 2415 I.
Crane Albt S (Mattie L), printer S D Sun, h 1465, 4th.
Crane Alex T (Gertrude A), h 3406, 5th.
Crane Arthur (Eva B), h 4489 Maryland.
Crane Arthur L, vulcanizer Auto Tire Co, r 4489 Maryland.
Crane A Raymond, elec, r 1465, 4th.
Crane Bilinda (wid G A) rugs 1046 Market, h 1117, 12th.

IRWIN & CO.
HAY, GRAIN, FLOUR, MILL FEEDS, POULTRY FEEDS, GRAIN BAGS, WOOL BAGS, SACK TWINE, COAL
Main office FOURTH AND K
PHONES: MAIN 440 HOME 1440

Dairy in Mission Valley
Best Milk and Cream
ALLEN'S DAIRY
R. F. D. NO. 2
BOTH PHONES
MISSION VALLEY

SOUTHERN TRUST AND SAVINGS BANK
ONE OF THE STRONGEST IN THE WEST

LEIGHTON McMURTRIE CO.
REAL ESTATE
INSURANCE
MORTGAGE LOANS
320 BROADWAY, U. S. GRANT HOTEL BUILDING

PHONES:
HOME 1260
MAIN 260

G. C.
ARNOLD
& SON

Real Estate
and
Insurance

1312
FIFTH ST.

Pfahler
Buelow
&
Fisher

=

Commercial
Linotype
Compositors

=

860 3RD

Crane Chas F (Joanna) hatclnr 838, 6th, h 945, 20th.
Crane Cora B, lndrs Excelsior Lndy Co, r 1754, 2d.
Crane Edwd O (Elizabeth) violinmkr 826, 8th.
Crane Emeline R (wid A L), h 2882 Spruce.
Crane Francis (Gertrude) carp, h 1712 E.
Crane Frank H, driver Wet Wash Lndy, r 3960 Utah.
Crane Frank S, driver, r 3960 Utah.
Crane Fred R, condr S D Elec Ry, r 3931 University blvd.
Crane Gertrude A Mrs, h 3408, 5th.
Crane Gertrude M, r 3960 Utah.
Crane Harriet E, cashr Sou Title Guaranty Co, r 1134, 6th.
Crane Harry E, clk H M Goldman, h 123 West B.
Crane Jos (Emma) engr, r 104 B.
Crane Joshua H (Fannie), h 3931 University blvd.
Crane J Edwin, clk White Hdwe Co, r 2446 I.
Crane J LeRoy, slsmn W J Bailey Co, r Coronado.
Crane Kenneth L, treas Empress Theater, r 1465, 4th.
Crane Lawrence B, student Kelsey-Jenney Coml Coll, r 4565 Campus.
Crane Lola A, bkpr Peerless Lndy, r 3960 Utah.
Crane Luther K, r 744, 16th.
Crane Nellie S Mrs, h 3425 Albatross.
Crane Olive F, r 945, 20th.
Crane Quince C (Hattie E) mgr Hotel Cecil, r 1134, 6th.
Crane Ransford S (Eunice M), h 4565 Campus av.
Crane Ruth P, student, r 945, 20th.
Crane Wm A (Mabel R), h 502 Maple.
Crane Wm E (Florence C) county sealer of weights, h 3960 Utah.
Crane Wm F, prop Peerless Lndy, r 3960 Utah.
Crane Wm R, r 1334, 1st.
CRANE'S CAFE, C W Holmquist prop 1131, 5th.
Cranford John, window clnr E L Smith, r 133 W Bway.
Cranston Fredk P, collr Pan Cal Expo, r Y M C A.
Crashaw Anna E, clk F R Holt, r 1840, 1st.
Craswell Lulu Mrs, r 915, 5th.
Cratty Thos O, atty, h 4043 Reed av, E. S. D.
Cravath Anna, r 1457, 4th.
Cravath Jas B, r 3376 Dale.
Cravath Rebecca B Mrs, r 1457, 4th.
Crawbuck Theo W, private U S A Fort Rosecrans.
Crawford Abbie S, tchr Ocean Beach Sch, r 4951 W Pt Loma blvd, Ocean Beach.
Crawford Alex W (Mary C), h 2534 K.
Crawford Anna W (wid J P), h 3942, 4th.
Crawford Arthur E (Viola N) lab Water Dept, h 3764 Arnold pl.
Crawford Chas R (Odessa) moving picture opr, h 425, 18th.
Crawford Clarence E, mach Davies-Leavitt Co, r 2455 L.

PARADISE VALLEY SANITARIUM
NATIONAL CITY, CAL.

H. A. CAMERON CO.
THE OFFICE OF EFFICIENCY
INSURANCE BONDS
UNION BUILDING
PHONES--MAIN 4953 HOME 1788

Crawford Cora L, steno Wankowski-Osborn Co Inc, r 2455 L.
Crawford Delia, r 4951 W Pt Loma blvd, Ocean Beach.
Crawford Dorothy, r 3942, 4th.
Crawford Emma (wid F J), h 4016 Front.
Crawford Ernest A, clk P O, r 1100, 11th.
Crawford Floyd, mach, r 2455 L.
Crawford Geo, hlpr Savage Tire Co, r 1943 Newton av.
Crawford Guy W, mech Ford Auto Agcy, r 3355 L.
Crawford Helen, director playground dept, r 3942, 4th.
Crawford Jas B (Minnie L), tmstr Benson Lmbr Co, h 2455 L.
Crawford John A, photo, r 820, 5th.
Crawford John W (Luella P) carp Water Dept, h 1137 Sutter.
Crawford John W (Olive L), tmstr St Dept, h 1995 Newton av.
Crawford John jr with Savage Tire Co, r 1995 Newton av.
Crawford Jos C, inmate County Hospital.
Crawford Jos G, clk Irwin & Lensing, r 1137 Sutter.
Crawford June, slswmn, r 1617 State.
Crawford Leroy J (Sylvia O) mtrmn S D Elec Ry, r 2772 Marcey av.
Crawford Lottie L, student, r 4016 Front.
Crawford Mattie E Mrs, music tchr 1954 Front.
Crawford Moses A (Josephine) cement wkr, h 862 India.
Crawford Myrtle, dressmkr 3217 Herman.
Crawford Robt M (Ella) carp Water Dept, h 1231 Pennsylvania av.
Crawford Saml (Nettie L) carp, h 321 S 30th.
Crawford Simeon B (Ella S), h 4951 W Pt Loma blvd, Ocean Beach.
Crawford Walter, gardener Park Dept, r 1231 Pennsylvania av.
Crawford Wm, r 2155 Union.
Crawford Wm, baker, r 4951 W Pt Loma blvd, Ocean Beach.
Crawford Wm M, inmate County Hospital.
Crawford Wm W (Jessie A), phys 861, 6th rm 812, h 2570 M.
Crays Jerry, r 835, 6th.
Creamer Frank, slsmn, r 615 Robinson av.
Creamer Irene M, clk Pan Cal Expo, r 615 Robinson av.
Creamer Jas M, tailor Chas Orlijan, r 615 Robinson av.
Creamer John (Mary) carp, h 615 Robinson av.
Creamer John J, clk Moses Segaloff, r 2642, 5th.
Creamer Lena M Mrs, clk The Leader, r 2642, 5th.
Creasy Edwd T, clk C S Hardy, r Encanto.
Creath Geo W, r 557, 5th.
Creech John D (Ida M), h 3738 Pauly av, E. S. D.
Creekmur Albt S (Anna L) plasterer, h 4030 Chamoune av, E. S. D.
Creekmur Edda, tchr Normal Hts Sch, h 4520 Hawley blvd, RFD 2 Bx 97-D.
Creekmure Orville, tinner, h 840, 16th.
Creekmure Oscar, r 840, 16th.
Creel John A (Phoebe) slsmn G H Becker, h 1404, 31st.

W. P. Fuller & Co.
PAINTS
OILS
GLASS
DOORS
SASH
MIRRORS
STAINS
VARNISH
7th and F

Frye & Smith
Print This Directory
856 Third St. San Diego

The Companies Represented by Kettner & Salmons, THE INSURANCE MEN
Have loaned over half a million dollars in San Diego
PACIFIC 244. HOME 1344 TIMKEN BUILDING

CALIFORNIA IRON WORKS
INCORPORATED
PHONES, HOME 1336, SUNSET 1336
FOOT OF SEVENTH STREET, SAN DIEGO, CALIFORNIA
ENGINEERS, FOUNDERS, MACHINISTS
STRUCTURAL IRON AND STEEL CONTRACTORS
FREIGHT AND PASSENGER ELEVATORS

M. F. ZENT
Insurance
Fire
Accident
Liability
Plate Glass
Automobile
Live Stock
Burglary
Elevator
Rent
Surety Bonds
207
AMERICAN NAT'L BANK BUILDING

Pfahler Buelow & Fisher
Commercial Linotype Compositors
860 3RD

Creel Lucile, student, r 1404, 31st.
Creel Ward A (Iva M) slsmn Lion Clothing Co, h 1634 Fern.
Creelman Chas F, student, r 601 M.
Creelman Dorothy F, student, r 1360 Dale.
Creelman Fred (Mildred) sec C L Hyde Const Co, h 1360 Dale.
Creelman Jas A (Agnes W) florist, h 4846 Marlborough dr, RFD 2 Bx 319-B.
Creelman Jas L, appr McBride-Cox Mach Co, r 601 M.
Creelman Lawrence L, r 4846 Marlborough dr.
Creelman Lawrence A (May) baths 601 M.
Creery Frank E, clk Sou Elec Co, r 134 W Hawthorn.
Cregan Kate A, h 3554 Front.
Crell Wm F (Jean) pharmacist, h 1233, 16th.
Creller Chas J (Ida M) (The Creller Press, h 410 Hawthorn.
Creller Ethel M, bkpr Creller Press, r 410 Hawthorn.
Creller Press The (Chas J Creller) printers 424 F, rms 13-15.
Crenshaw Helen, student Kelsey-Jenney Coml Coll, r 4803 Panorama
CRENSHAW HELEN V (wid J C) v-pres San Diego Title Guarantee Co, h 4803 E Panorama.
Crenshaw Ione, tchr High Sch, r 4803 Panorama.
Crenshaw Susanna V, h 3568 Front.
Cresap Robt E L (Laura B) bldg contr 3217 Herman.
CRESCENT PIANOS for sale by Thearle Music Co, 640-644 Bdway.
Crescent Realty Co (S C and M M Burr), basement 964, 5th.
Crescent The, W G Provines prop, clnrs and dyers 1558, 5th.
Crescenzo Anthony D (Mary) bldg contr 3274 M.
Crespo Sacharias, chainmn, r 104 West F.
Cress Nellie Mrs, clk M W Monroe, r 5953 University av, E. S. D.
Cressell Edwd (Mary J) dept mgr Whiting-Mead Coml Co, h 4363 Santa Cruz av, Ocean Beach.
Cressey Chas (Alice A) (Quayle Bros & Cressey, h 1131 Sutter.
Crest Apts, H D Smith prop, 3872, 5th.
Cresswell Clare, student Kelsey-Jenney Coml Coll, r 2010 National.
Cresswell David C (Mary J), h 917, 18th.
Creswell Avis, r 3700, 3d.
Creswell Lena, osteo 1007, 5th rm 508, r 917, 18th.
Creswell Mary E Mrs, sec-treas Pt Loma Ferry Co, r 3700, 3d.
Creswell Mary J Mrs, asst Lena Creswell, r 917, 18th.
Creswell Minnie B (wid R H), h 2010 National av.
Creswell Rufus M (Mary E), pres Pt Loma Ferry Co, h 3700, 3d.
Creswell Wm P, autos 640, 10th, r 917, 18th.
Creutz Hans, watchmn, h 4230 Copeland av, E. S. D.
Cribbs Albt F, foremn C R McCormick Lmbr Co, r 1725 Logan av.
Cridge Leslie E (Helen) slsmgr Southwestern Motor Car Co, h 4552 W Pt Loma blvd, Ocean Beach.
Cridland Emil J H (wid C R) h 3846 Hugo av, E. S. D.

LOUIS KIRSHBAUM
GRAND PRIZE 1899 FOR SUPERIOR TAILORING
HIGH GRADE LADIES' AND GENTS' TAILOR
BOTH PHONES 414 B STREET

CHAS. F. O'NEALL
529 BROADWAY Phones: Home 3590, Main 252
LOANS
REAL ESTATE
FIRE INSURANCE

Cridland Grace J, r 3846 Hugo av, E. S. D.
Crim Emma L Mrs, h 1718 Bway.
Crim Jessie Mae, clk Toppings, r 1718 Bway.
Crippen Anna S (wid John), r 2795 A.
Crippen Geo H (Melissa C), h 1347 Bway.
Crippen Harry J, printer, r 2795 A.
Crippen Jesse B (Lulu L) painter, h e s Hugo av I s of Clark, E. S. D
CRIPPEN JOHN H (Geneva A) real estate 210 Watts Bldg 520 E, h 2683 Broadway.
Crippen Lula L Mrs, clk Holzwasser's, r East San Diego.
Crippen Richd A (Eva) buyer Holzwasser's, r 2795 A.
Crippen Roy D (Madeline L) slsmn, r 1347 Bway.
Cripps Ernest E (Libbie) reporter 919, 4th rm 21, h 2221, 29th.
Cripps Margt (wid W R), r 2809 M.
Cripps Wm R (Olga) lndymn S D Steam Lndy, h 1765 State.
Crisp Albt V (Annie G) slsmn D C Collier & Co, h 3049 Palm.
Crisp Ethel, r 1749 Logan av.
Crist Donald M (Gertrude) elec eng, h 4978 Coronado av, Ocean Beach.
Cristadoro Agnes G, artist, r 791 Silver Gate av, Pt Loma.
Cristadoro Chas (Julia G) writer, h 791 Silver Gate av, Pt Loma.
Cristich Nick, lab, Lacko & Clauder, r 856, 4th.
Crittenden Howard B (Alberta G), h 3333, 4th.
Crittenden Jas M, cook U S Quarantine Sta, Pt Loma.
Crittenden Laura T, r 3538, 5th.
Crittenden Thos T (Therese) cashr Sou Electric Co, r 3736, 3d.
Croce Jos, chef Pt Loma Golf Club, r Loma Portal.
Crocker Amelia B (wid Wendell) nurse, r 505, 16th.
Crocker Ernest S, cigars 1121 Market.
Crocker Geo D, r 420 B.
Crocker Jas E (Alice E), carp, h 4004 Texas.
Crockett Benj (Ethel E), h 525 Kalmia.
Crockett Frank F (Florence E) tmstr, h 3172 Newton av.
Crockett Geo J, messgr, r 1415 F.
Crockett Harriett M, student, r 1415 F.
Crockett Isabella (wid C H) clk Salvation Army, r 1415 F.
Croff John B (Florence), h 1258 Robinson av.
Croff Lillian E (wid Eugene), h 548 University av.
Croffutt Howard B, watchmn, r 1028, 9th.
Croft Jos (Carrie), longshoremn, h 1944 Union.
Croft Kenneth (Nona), h 425 W Washington.
Crofut Geo R (Bessie) bkpr C S Hardy, h 501, 19th.
Croger Elizabeth C (wid J T), h 1446 A.
Croghan Harry R, horseshoer W J Shupe, r 4027 Jackdaw.
CROGHAN HERBERT A (Mary E) bkpr Pacific Wood & Coal Co, and sec-treas Southern Electrical Co, h 1650 Torrance.


MUEHLEISEN TENT AND AWNING CO.
Manufacturers of
Tents Awnings and Covers
Flags, Sails and Camp Furniture
753-755 Fourth Street
Both Phones

Frye & Smith
Print This Directory
856 Third St. San Diego

The Thiel Detective Service Co.
F. R. CLAYTON Manager
PHONE SUNSET MAIN 2350
Los Angeles Office, Suite 926 Washington Bldg.
PHONE HOME A 2844

SAN DIEGO TITLE GUARANTEE COMPANY CAPITAL STOCK $250,000.00
"EVERYTHING IN THE TITLE LINE"
L. O. HARVUOT, PRES., CHAS. W. AMOS, SEC'Y. COR. 2nd AND BROADWAY Spreckels Theatre Bldg

Home 4328
Pacific 1478

ROOD-PETERS COMPANY
Real Estate and Loans
Bonds
Insurance
Workmen's Compensation
603 AMERICAN NATIONAL BANK BUILDING
San Diego, Cal.

Pfahler Buelow & Fisher
Commercial Linotype Compositors
860 3RD

Croghan Thos (Alice E), h 4027 Jackdaw.
Crokat Edwd A (Ella M) phys 5975 University av, h 4074 Fairmount av, E. S. D.
Crolic Edwd (Della) slsmn Meyer & Davidson, h 732, 8th.
Cromwell A H, phys, r 511 F.
Cromwell Eva, r 1964, 5th.
Cromwell Geo (Harris, Cromwell & Aldrich), r 4004 Albatross.
Cromwell Robt (Mary A), h 4004 Albatross.
Cron Wm P, lab, h Menlo av bet Center and Chatham, E. S. D.
Crone Jeannette E, bkpr C S Hardy, r 425 University av.
Croner Thos, bartndr Metropolitan Club, r 535 E.
Croney Earl S, sergt U S A Fort Rosecrans.
Cronin Anna E, clk St Dept, r 1340, 3d.
Cronin Jas W, eng County Hospital.
Cronin T F, hlpr S D Cons G & E Co, r 804, 3d.
Cronin Wm J, clk Hotel Brewster.
Cronini Thos, electr 804, 3d.
Crook Bettie (wid E R), h 2242 Adams av.
Crookham Wm W (Minnie) watchmn, h 244, 27th.
Crooks J Arthur (Winifred A), clk Santa Fe, h 1146, 8th.
Crosby Chester A (Emma E), h 862 Prospect, La Jolla.
Crosby Chester E (Carrie E) florists, h 7643 Girard av, La Jolla.
Crosby David C (Lizzie L), real est, r 3049 A.
Crosby Jas K, fishermn, r rear 608 Atlantic.
Crosby Josephine T Mrs, h 1464, 2d.
Crosby Magnus C, trav slsmn, h 2120, 1st.
Crosby Ruth, steno and notary La Jolla Chamber of Commerce, r 862 Prospect, La Jolla.
Crosby Ruth M, r 3070 Woolman av.
Crosby Wm M (Fannie M), h 1623 W Lewis.
Crose Barton W (Sarah C), h 3838 Conklin av, E. S. D.
Crose John D Rev (Pearl P) pastor Church of God, h 533, 13th.
Croskey Andw C (Flora L) plumber W C Merritt, h 4076 Front.
Croskey Hubert H, plumber W C Merritt, r 4080 Front.
Croskey Jos K (Etta L), real est 228 B, h 4871 Del Monte av, Ocean Beach.
Croskey Richd K (Isabella), civ eng, h 4080 Front.
Croskey Richd K jr (Bessie) master mariner Pt Loma Ferry Co, h 1028 Rosecrans blvd, Point Loma.
Cross Aubrey M, r 1520 Van Buren av.
Cross Calla, student, r 2552 F.
Cross David E (Jennie S), h 1422, 31st.
Cross Emma M, r 1665, 9th.
Cross Emma M, manicure, r 3821 Pauly av.
Cross Florence B Mrs, sec Fredericka Home for the aged, 1550, 10th.
Cross Fred R (Cross & Worsham) r 2552 F.

STEINWAY PIANOS
VICTOR TALKING MACHINES
GRAY MAW MUSIC CO. INC.
EVERYTHING IN MUSIC
BOTH PHONES
1256-1260 FIFTH ST.

W. F. LUDINGTON CO.
234-235 SPRECKELS BLDG.
GENERAL INSURANCE AND SURETY BONDS
MARINE INSURANCE

Cross Goldie, server Pullman Cafeteria, r 1068, 11th.
Cross Harlan H, driver S D Cons G & E Co, r 920, 19th.
Cross Irvin N, tchr Stockton Sch, r 1520 Van Buren av.
Cross Jas H, slsmn West Coast Baking Co, h 2552 F.
Cross Leonard A (Lora) clk, h 1068, 11th.
Cross LeRoy C (Rosie E), h 920, 19th.
Cross Nathan P (Audley) clk Russ Lmbr & Mill Co, h 302, 19th.
Cross P A (Mary) slsmn, h 2100, 1st.
Cross Robt E (Emma M) leather wkr Barker Burnell & Son, h 1520 Van Buren av.
Cross Robt H (May) (McGlothlin & Cross), h 1435, 9th.
Cross Wm T C (Ida D) asst to pres U S Natl Bank, h 3241, 3d.
Cross & Worsham (F R Cross C M Worsham) motorcycles, 727, 7th.
Crossen Jean, auto opr Natl Pure Water Co, r 1242 State.
Crossley Cleo, dressmkr, r 164, 17th.
Crosswhite Roy S, waiter, r 639 E.
Crosthwaite Francisco (Henrietta) rancher, r 328 Dodson.
Crothers Harry F (Gladys) rubberwkr Savage Tire Co, h 2615 Newton av.
Crotzer Roy, r 1020 E.
CrotzerWm F, r 1020 E.
Crouch Charles C, atty, 520 E rm 506, r Horseshoe bend El Cajon blvd.
Crouch Clinton D (A Pearl) carrier P O, h 4406 New Jersey.
Crouch Julia W (wid Levi), r 2948 Elliott Loma Portal.
Crouk Laura, r 3131, 4th.
Crouse Warren M (Lena P) sec Pac Coast Loan Co, sec Sefton Inv Co, h 2600, 1st.
Crover Frank J (Christina) janitor, h 3954 Bancroft.
Crow Amanda M (wid S M), h 3850, 7th.
Crow Jesse M (Ethel) bicycles, 2265 Logan av.
Crow Lee N (Elizabeth) blksmith, h 4664, 41st ,RFD 4 Bx 153-M.
Crow Mamie L, nurse Co Hospital.
Crow Saml J (Eva) finisher S D Glazed Cement Pipe Co, h 2810 N.
Crowder Jos, tmstr, r 501, 7th.
Crowe Elmer (Birdie) slsmn, h 215 Francis.
Crowe Horace G (Laura Belle) (H G Crowe & Co), h 2830, 5th.
CROWE H G & CO (H G and L B Crowe) loans room 609 Watts Bldg 520 E.
Crowe Jas G (Mary C) watchmn, h 4382 Georgia.
Crowe Laura B Mrs (H G Crowe & Co), r 2830, 5th.
Crowe Thos B, r 2810 N.
Crowell Archie (Mary), h 624 Robinson av.
Crowell A Fred jr, clk Am Natl Bank, r 624 Robinson av.
Crowell Harry L, police, r 624 Robinson av.
Crowell Herman M (Clara M), h 1928 Titus.

Ross & George
Bookbinders
Blank Book Manufacturers
and Paper Rulers
860 Third

Frye & Smith
Print This Directory
856 Third St. San Diego

The San Diego Union

Hartwell Electric Co.
955 SIXTH STREET

GENERAL SUPPLIES
WIRING CONTRACTORS
FIXTURE DEALERS

An Accident is not Always a Disaster
If you have FIRST called on
NEAL & HOME
625 E St.

Pfahler Buelow & Fisher
Commercial Linotype Compositors
860 3RD

Crowell Herman S, lab S D Cons G & E Co, r 1928 Titus, RFD 2 Bx 158.
Crowell Jabez H Rev, r 1010, 15th.
Crowell Thos H, r 1248, 5th.
Crowley Emmett (Ruth) driver Bishop & Co, h 1240 Union.
Crowley Harry L, student, r 2939 L.
Crowley Jas F (Thalia) painter, h 1267, 18th.
Crowley Jos, inmate Co Hospital.
Crowley Justene, cash U S Grant Hotel, r 2017, 1st.
Crowley J J, glass blower concession Pan Cal Expo, r Golden West Hotel.
Crowley Louise M (wid Austin), h 2017, 1st.
Crowley Simeon W, lab Water Dept, r 2479 I.
CROWN REALTY CO (Joseph and Millard M Troxel) real estate, loans, rentals and insurance, 1101 Orange av, Coronado, phone Coronado 206-J. (See adv. Coronado sec.)
Crownover Clem R (Ella) tmstr, h 3013 Clay av.
Crownover John M (Lena T) tmstr M D Goodbody, h 1728 C.
Crownover Jos F, lab, r 3013 Clay av.
Crowther Elmer T, collr Wholesalers Board of Trade & Credit Assn, r 238 Bway.
Croxdale John H, private U S A Fort Rosecrans.
Croy Clyde, firemn S D & S E Ry, r 56, 16th.
Crozier Elmer, r 1341 Union.
Cruikshank Frank H (Mattie J), h 4803 Edgeware rd RFD 2, Bx 320-B.
Cruise G C, waiter, h 1218 Union.
Cruise Lawrence J (Annie) saloon 1029 India.
Cruise W F, lab Water Dept, r 810, 6th.
Cruiz Lola, waiter, Guillermo Gonzalez, r 530, 4th.
Crum Gay, clk Auto Tire Co, r 2240 F.
Crum Sherman W (Eddie D) real est 426 B, r National City.
Crum Webster D (Elizabeth) pres Golden Hill Imp Club, h 2240 F.
Crummer Edwd H (Anna) (Lincoln Garage), h 1245, 13th.
Crutcher Lillian E (wid J M) h 1152, 22d.
Crutchfield John M (Veta) clk Klauber Wangenheim Co, h 630 Sampson av.
Cruz Benanico, mach Wright & Busby, r 839 Front.
Cruz Paulino (Grace C) U S S Iris, h rear 2773 C.
Cruz Tomas, lab, h 3068 Clay av.
Cuadra J Garcia (Carmen S) editor, El Hispano Americano, r 1340, 1st.
Cubberley Harry (Abbie) fur rms 1425, 4th.
Cubillas Alberto jr, steno Compania Naviera Del Pacifico, r 2214 Bway.
Cudahy Packing Co The, L W Allen mgr 507 K.

PHONE MAIN 4312 A.D.PIERSALL INSURANCE
CALL AND SEE ME AT 855 FIFTH STREET
PHONE MAIN 4312 A.D.PIERSALL INSURANCE

HEMSTOCK & DAVIS, FUNERAL DIRECTORS
1752 FOURTH ST. PHONES, MAIN 2634, HOME 1913

Cudhy Jas T (Evaline) cook, h 1728 C.
Cudhy Thos, marine U S N, r 1431 C.
Cudmore Margt Mrs, inmate Co Hospital.
Cuff Jas, cook, r 553, 5th.
Culbertson Kate W (wid Wm), r 2498 Market.
Culbertson Ruth Mrs, seam Garetson Mfg Co, r 1745 Arctic.
Culbertson Wm (Ellen) carp, h 4732 Orange av, RFD 1 Bx 92, E. S. D.
Culbertson Wm J (Ruth K) plasterer, h 3070 Newton av.
Cullen Benj T, foremn Culver & Tappen, r 3829 Stockton E. S. D.
Cullen Chas, cook, r 124 West F.
Cullen J Frank (Esther M) (J Frank Cullen Co), h 2042 F.
Cullen J Frank Co (J Frank Cullen) real est, 617 E.
Cullen Lida J (wid J W), h 4503 Georgia.
Cullen Florence M, r 3852, 4th.
Cullen Wm G, r Y M C A.
Culley Arminius P (Minnie), h 2521 B.
Cullinan Clara L, bkpr, r 4847, 36th, RFD 4 Bx 178-D.
Cullinan Myra C (wid W J), h 4847, 36th, RFD 4 Bx 178-D.
Cullinane Michl M (Julia) lab St Dept, h 4153, 4th.
Cullivan Saml, private U S A Fort Rosecrans.
Culp Howard S (Margt A) geologist, h 1070 Cleveland av.
Culp Iva, asst supt of Nurses, County Hospital.
Culp John W (Emma) bldg contr, 3760 Kite.
Culp Saml E, meat ctr C S Hardy, h 639 E.
Culver Cynthia B (wid L H), h 2309, 5th.
Culver Don M, barber C A Davis, r 3144 Granada.
Culver Elizabeth, r 2309, 5th.
Culver Fredk D (Elizabeth C) atty, h 2856, 5th.
Culver Fredk W, student, r 2856, 5th.
Culver Geo W, r 3209 Grim.
Culver John V (Flora) (Culver & Tappen) h 1920 Market.
Culver Watson W (Lillian A) apiarist, h 3209 Grim.
Culver & Tappen (John Culver and John Tappen) 1433 Market.
Culy Frank O (Bessie) driver Sou Cal Bakery, 1721 L.
Cumming Mary, r 3041 M.
Cummings Alton B (Ruby) mtrmn S D & S E Ry, r National City.
Cummings Bessie, steno Co. Hospital.
Cummings Delia, r St Josephs Hospital.
Cummings D B, carp, r 725, 4th.
Cummings Francis, bicycles 1770 Logan av, r same.
Cummings Francis M, repr L N Skinner, r 1400 C.
Cummings Jas (Bridget) lab, h 4516 37th RFD 4 Bx 150-N.
Cummings Jas H, meatctr, r 836, 1st.
Cummings Jos V (Guadalupe) electr, h 735, 19th.
Cummings Katherine Mrs, gas mfr, 1139 Market, r 1679 Logan av.

Ross & George
Bookbinders
Blank Book Manufacturers
and Paper Rulers
860 Third

Frye & Smith
Print This Directory
856 Third St. San Diego

CANDIES LIGHT LUNCHES
KEMP'S SODAS
209-211 BROADWAY

The Underground Geography of San Diego is no pipe dream to
R. G. TREFZGER THE HEIGHTS PLUMBER 1405 University Ave. He is a pioneer and knows the lay of the pipe and can save you money
TELEPHONES HILLCREST 368, HOME 9426

J. C. **Packard**
BOOK STORE and PRINT SHOP
CIRCU-LATING LIBRARY
831 SIXTH ST.

Pfahler Buelow & Fisher
Commercial Linotype Compositors
860 3RD

Cummings Kathryn L (wid Frank) with Marston Co, r 3585, 5th.
Cummings Leroy, multigraphing, 1770 Logan av, r same.
Cummings Lewis C (Bertha M) gro 118 B, h 1636, 2d.
Cummings Martha Mrs, r College ne cor Prospect La Jolla.
Cummings May (wid Harvey), r 525, 14th.
Cummings Nelle E, clk Am Natl Bank, r 1537, 2d.
Cummings Perry (Nellye M) lab, h 5106 Monroe av RFD 2 Bx 331-A
Cummings Ross I (Edna) supt Maud Booth Home, r 1480 Market.
Cummings Thelma, student Kelsey-Jenney Coml Coll, r 1636, 2d.
Cummings Willard N (Stella) rep Luitwieller Co exhib, r 1627, 29th
Cundiff Henry C (Emma B) janitor Pan Cal Expo, h 3629 Kansas.
Cunha Danl (Mary), h 3912, 30th.
Cunniff Luke K, agt The H K McCann Co, r 2496 I.
Cunningham Abraham W (Maud) lab, h 3984 Florence av.
Cunningham Absalom B, dep Co Auditor, r Coronado.
Cunningham Albt, Emp concession Pan Cal Expo, r 836, 1st.
Cunningham Alice (wid A B), r 4931 Coronado av, Ocean Beach.
Cunningham Arthur, porter Morris Marcot, r 247 W Market.
Cunningham Arthur W (Leila E) painter, h 2945 Logan av.
Cunningham Effie L, with Boston Store, r 645 Beech.
Cunningham Ethel R, prin Chula Vista Sch, r 3821, 1st.
Cunningham E N (Irene) mtrmn S D Elec Ry, h 765, 10th.
Cunningham Flenoid, porter, r 247 Market.
Cunningham Geo M (Eliza A) gro 3704 Valle av, h same.
Cunningham Gilbert F (Evelyn C) electrical supplies, 3760, 30th.
Cunningham Howard H (Amy), h 4931 Coronado av, Ocean Beach.
Cunningham Jas P (Ethel) tailor 209 W Washington.
Cunningham J Culmer (Florence V) tmstr Park Dept, h 3351 Herman av.
Cunningham Katherine, clk J J Haubert, r 2071 Irving av.
Cunningham Laura, r 3040 Redwood.
Cunningham Maurice H (Lillie S) driver, h 3720 Crane pl.
Cunningham Wilfred S (Vivian E) clk Santa Fe, r 4947 Niagara av, Ocean Beach.
Cunningham Windsor T (Asenath M), h 1636, 1st.
Cunnings Bessie, maid 2929 Front.
Cunnings Harry M, condr S D Elec Ry, r 526 Crosby.
Cunnings Lottie (wid John P) r 32, 21st.
Cunnison Geo P (Ruth) rancher, h905 S 31st.
Cuppage Edmund J (Ida) guard Pan Cal Expo, h 515 W Grape.
Cuppage Frank E J, messgr Lion Clothing Co, r 515 W Grape.
Curby Joseph, fruits 3d ne cor Plaza, r 515 Waterfront, ft of State.
Curl Faith, student, h 4175 University blvd.
Curland Bernard (Bessie), h 2237 L.
Curless Wm A (Edna), cement eng, h 209 W Washington.
Curley Anna E, clk Holzwasser's, r 743, 10th.

SAN DIEGO TILE & WOODSTONE CO.
Contractors and Jobbers in all kinds of Floor, Wall and Mantel Tile
EXCLUSIVE AGENTS FOR WOODSTONE In San Diego and Imperial Counties
DISPLAY ROOMS, OFFICE AND WAREHOUSE: 758 FRONT ST.
MAIN 4871

If it's building material you want, see **THE DIXIE LUMBER AND SUPPLY CO.**
WE SELL EVERYTHING TO BUILD ANYTHING
BOTH PHONES UNIVERSITY AVE. AND OHIO ST.

Curley Danl F (Annie M) barber A W Ingram, h 138 West E.
Curley Wm J, ironwkr Standard Iron Wks, h 743, 10th.
Curnow J A r 1345, 5th.
Curnow Thos W (Alice), blksmth, h 1402 Myrtle.
Curran John B, lab Water Dept, r 835, 6th.
Currie Eben A (Caroline G) rancher, h 2480 L.
Currie Arthur W, carp, r 2030 California.
Currie Jas H, waiter Cristobal Cafe, r 1553 India.
Currier Arthur H (Mary A) tmstr, h 1915 Kearney av.
Currier Edith, r 1148 Scott, Roseville.
Currier Edwd E (Marie) painter, h 3136 Herman.
Currier Geo (Jeannie) shoemkr rear 1668, 5th, h 1649, 7th.
Currier Geo P, mach S D Motor Cycle Shop, r 1915 Kearney av.
Currier Helen F, nurse, r 1649, 7th.
Currier Lucy P (wid H F), h 2138 Dale.
Currier May, lndrs Pt Loma Lndy, r 2124 Bway.
Currier Maud E, r 1811 Adams.
Currin Jennie, r 1673 Logan av.
Curry Carrie B Mrs, clk O J Hartung, r 812 Bway.
Curry Duncan S (Bertha L), h 1430 Dale.
Curry Edna Mrs, tailor Henry Wiegand, r 1211, 8th.
Curry Jas, r 108 F.
Curry James F, tmstr, r 665, 16th.
Curry Lewis C (Rose), lab, h 20 S 35th.
Curry Wm M, h 4817, 36th, RFD 2 Bx 91-C.
Curth Clarence C (Anna) service mgr Commercial Motors Co, h 4627 Park blvd.
Curtin R J, emp Mungers Lndy, r 615, 8th.
Curtis Adelbert B (Fannie) tailor 478 B, h 2314 National av.
Curtis Albt B (Joanna), h La Jolla blvd Strand, La Jolla.
Curtis Albt W, private U S A Fort Rosecrans.
Curtis Augusta, h 4366 Maryland.
Curtis Barney M, carp, h 3453 Highland av, E. S. D.
Curtis Bessie S, milliner, r 856, 12th.
Curtis Chas C, r 812 K.
Curtis Chas E, r 214 West F.
Curtis Chas W, auditor Holzwasser's, r New Palace Hotel.
Curtis Clarence L, porter J H Foley, r 845, 4th.
Curtis David C (Anna), h 4463 Maryland.
Curtis Effie L (wid W W), chief opr Pac T & T Co, h 7668 Girard av, La Jolla.
Curtis Emma B (wid S F), h 2429, 5th.
Curtis Eunice A, h 856, 12th.
Curtis Frank, waiter Sargent Bros, r 237 West F.
Curtis Geo M, h 4561 Campus av.
Curtis Geo W, meatctr C S Hardy, r 1257, 11th.

Ross & George
Bookbinders
Blank Book Manufacturers
and Paper Rulers
860 Third

Frye & Smith
Print This Directory
856 Third St. San Diego

TIP-TOP AND KLEEN MAID BREAD
MANUFACTURED BY **SNOWFLAKE BAKING CO.**
HOME 1047 MAIN 47
SOLD BY ALL GROCERS

THE BARKER-GILMORE SPORTING GOODS COMPANY 1118 FOURTH STREET

Hambley and Smith
Hambley and Smith
Hambley and Smith
Hambley and Smith
Hambley and Smith
Hambley and Smith
Hambley and Smith
Hambley and Smith
Funeral Directors
1570 4th
Tels M. 139
Home 1139

Curtis Helen G, r 856, 12th.
Curtis Herman C, mach W E Zader, r 7803 Girard av, La Jolla.
Cutris Jean, r 2642, 5th.
Curtis Lorena A, opr Pac T & T Co, r 7668 Girard av, La Jolla.
Curtis Louise, r 4036 Hillcrest dr.
Curtis Mary E (wid B W), h 2224 Adams av.
Curtis Rena E, tchr S D High Sch, r 2224 Adams av.
Curtis Robt R (Margt) archt 1435 Grove.
Curtis Roy D, slsmn D C Collier & Co, r 2429, 5th.
Curtis Roy M, foremn Sparks & Hale, r 1422, 5th.
Curtis Taylor S (Winnie), washer New Method Lndy, r 4246 Swift, E. S. D.
Curtiss Apartments, E H Curtiss prop 525 Kalmia.
Curtiss Aviation Camp, North Island.
Curtiss Evan H, prop Curtiss Apts 525 Kalmia.
Curtiss Frances, r 500, 20th.
Curtiss Jennie, h Roseville.
Curtiss Walter F (Evelyn), h 500, 20th.
Curtiss Wm H (Mabel) phys 520 E, rm 507 ,r 2642, 5th.
Curtner James (Rebecca), h 4355 Hermosa Way.
Curzon J Harold (Viva), slsmn S D Lmbr Co, r 1660 National av.
Curzon Thos (Emma) formn Western Lmbr Co, h 2935 K.
Cushing Allen D, r 1980 Woolman av.
Cushing Jas (Anna H) tailor, h 3765 Pauly av, E. S. D.
Cushing Kate I, r 3765 Pauly av, E. S. D.
Cushing Lelia Mrs, r 1534 Front.
Cushman Albt A, lab, h City Garden Tract, Old Town.
Cushman Robt L, musician, h 3821 Albatross.
Cushman Roy M, private U S A Fort Rosecrans.
Cushman Wm R (Marie C) (Cushman & Esrey), r 4420 Voltaire av, Ocean Beach.
Cushman & Esrey (W R Cushman, D R Esrey) attys 1015, 1st rm 616.
Cusick John, lab Water Dept, r 443, 9th.
Cusick Mary A (wid P J), h 443, 9th.
Custer Ella H (wid H K), h 4609 Louisiana.
Custer Henry, clk Golden West Dairy Co, r Ocean Beach.
Custer Jas H (Beatrice), h 4412 Pescadero av, Ocean Beach.
Custom House, Federal Bldg, s s F bet Union and State.
Cuthbert John R (Mary A), carp, h 4585 Florida.
Cutler Adelaide (wid Chas R) music tchr 417 Date.
Cutler Chas R, r 1708 L.
Cutler Chester J (Hazel I) mtrmn S D Elec Ry, r 3904 Martin av.
Cutler Fred D (Nellie L) printer, h 951, 18th.
Cutler John F, gro Grantville, RFD 2 Bx 120.
Cutten Alfred R (Carrie) clk, h 327, 25th.

Pfahler Buelow & Fisher
=
Commercial Linotype Compositors
=
860 3RD

SAN DIEGO MARINE CONSTRUCTION COMPANY
FOOT OF SAMPSON ST. FORMERLY FELLOWS BOAT WORKS TELS. MAIN 4363, HOME 3467
BOATS!! BOATS!! BOATS!! BOATS!!

RECTOR SYSTEM GAS HEATING
Erling Rohde AGENT
833 EIGHTH ST. MAIN 1743 HOME 3473

Cutting Chester F (Louise M) prop Kirkland Apts, h 2309, 5th.
Cutting Fred T, clk Barbara Worth Hotel.
Cutting Marion F, r 2309, 5th.
Cuyamaca Building & Investment Co, W A Meyer pres, W H Fraser sec and mgr, J R DeLatour treas, 610 Watts Bldg.
CUYAMACA CLUB, T A Rift pres, G C Stephens sec, Geo H Sieverling asst sec and gen mgr, Simon Levi treas, 6th floor Union Bldg.
Cuyamaca Depot, N nw cor 13th.
Cuyamaca Railway, see San Diego & South Eastern Ry.
Cuyamaca Sand & Gravel Co, L J Rice pres, C W Chamberlain sec, yard N cor 14th, office 1007, 5th, rm 713.
CUYAMACA STATE BANK, George Sears pres, C O Nichols v-pres, H J Hall cashier, O W Carr asst cashier, El Cajon. (See Adv El Cajon Section.)
CUYAMACA WATER CO, James A Murray pres, Ed Fletcher v-pres and treas, Lou B Mathews sec, 916, 8th.
Cyr Anna Mrs, dressmkr, r 4970 Vista pl.
Cyr Chas S (Anna), carp, h 4970 Vista pl.
Cyr Joan, telp opr, r 4970 Vista pl.
Cyr Leona A Mrs, dressmkr 240 Laurel.
Cyr Simeon, janitor Utah State Bldg Pan Cal Expo, r 240 Laurel.
Cyrs Jennie (wid Alex), h 3796 Swift av, E. S. D.
Czarnowski Frank M (Charlotte P) mining, h 1214 Cleveland av.
Czarnowski Lucile K, student, r 1214 Cleveland av.
Czarnowski Milton E, clk Western Metal Supply Co, r 1214 Cleveland av.
Czarnowski Ruth M, student, r 1214 Cleveland av.
Czech Geo, cond S D Elec Ry, r 1401 J.
Czwartkovski Michl, musician U S A Fort Rosecrans.

D

Daacon Frank D (Helen) (Bowles & Daacon), r 1829 Dale.
Daacon & Bowles (Frank D Daacon, R J Bowles) dyers 1129, 5th, works 16th and N.
Dabalos Rocco, lab, r 864 State.
Dabney Antoniette B Mrs, h 1420, 2d.
Dacotah Apartments, 1340, 3d.
DADMUN LEWIS E, attorney-at-law 306-308 Central Mortgage Building 1015, 1st, r National City.
Dagg Annie J, r 406 Brookes av.
Dagg Wm H (Angeline V), h 406 Brookes av.
Daggett Chas E, real est, h 650, 11th.
Daggett Frances E (wid Henry), h 731, 9th.
Daggett Laura L, r 731, 9th.

Ross & George
Bookbinders
Blank Book Manufacturers
and Paper Rulers
860 Third

Frye & Smith
Print This Directory
856 Third St. San Diego

The San Diego Union

John Burnham & Company
212-214 TIMKEN BUILDING
REAL ESTATE
LOANS
AND INSURANCE

Ross & George

Bookbinders

Blank Book Manufacturers

and Paper Rulers

860 Third

Pfahler Buelow & Fisher

Commercial Linotype Compositors

860 3RD

Daggett Ralph W, private U S A Fort Rosecrans.
Dahl Andw G (Jennie), h 2620 National av.
Dahl Jens (Mary) lab, h 3012 Clay av.
Dahlem George A, private U S A Fort Rosecrans.
Dahlgren Henry, r 533 Bway.
Dahlia Apartments, A G Dahl prop, 2611 Logan av.
Dahlquist Axel E (Audrey) tilesetter, h 3739 Valle av.
Dahms Gustave (Lena L) baker Sou Cal Baking Co, r 2435 M.
Dahne Eugenio (Louise) commissioner-general Brazilian Government 4459 Del Monte av, Ocean Beach.
Daigle May Mrs, h 235, 18th.
Dail Clarence F (Kitty), phys, h 3036 B.
Dail Fern, student, r 3036 B.
Dail Wm, r 3036 B.
Dail's Maternity Hospital C F Dail prop 3036 B.
Dailey Amelia L (wid David), r 1511 Gregory.
Dailey Bessie Mrs, h 1822 G.
Dailey Edwin V, h 2012 Highland av.
Dailey Frank L (Fannie M) pattern mkr, h 2962 Arctic.
Dailey Geo W, solr Troy Laundry, r 1206 Cleveland av.
Dailey Jas H, lab, r 1822 G.
Dailey John, lab, r 1822 G.
Dailey Mary L (wid Chas W), r 7736 Fay av, La Jolla.
Dailey Orrin V (Rosamond C), h 1726 Kearney av.
Dailey Rosamond C Mrs, sec S D Humanitarium Society, r 1726 Kearney av.
Daily Alice M, clk P O, r 1420 Dale.
Daily Delia C (wid A H), h 1420 Dale.
Daily John W (Teresa E) (Rex Bottling Co), h 1755 Union.
Daily Jos, lab Water Dept, 2722 G.
Daily Jos F (Elizabeth M) lab, h e s Molino 1 n of Orange av, E. S. D.
Daily Katherine Mrs, r 1021 Essex.
Daily Robt H, h 1021 Essex.
Daily Transcript The, Frank Grandier pub 734, 1st.
Dake Chas A (Lulu M) real est, r Hotel Barstow.
Dale and Grenols (Saml A Dale and Chas M Grenols) jewelry, 740 F.
Dale Andw, longshoremn, h rear 842 India.
Dale Geo H (Cecile) engrav, h 2111 Franklin av.
Dale Helen, r 7644 Girard av, La Jolla.
Dale Helen, student State Normal Sch, r 4175 University blvd.
Dale John S bkpr, r 1828 K.
Dale Saml A (Laura) (Dale & Grenols) h 2200 I.
Dale Stephen A (Frances J), h 1828 K.
Daley Carlyle M (Ethel) collr C S Hardy, h 1929, 1st.
Daley Geo R, grading contr 533 F , r 27 N Evans.

ORT IRON WORKS
PHONE MAIN 1920 11th AND M

F. W. BRADLEY CO.
FAMILY TRADE A SPECIALTY
TELS: HOME 1157, MAIN 157
Wholesale Wines and Liquors
Prompt Free Delivery
1058 FOURTH ST.

Daley Geo W, driver Troy Lndy,
Daley Lloyd T (Una V) real est 1015, 1st rm 602, h 3518 Lark.
Daley L Vincent (Cath M) auto supplies 1656 India, h same.
Daley Mina (wid Henry), h 1345 M.
Daley Sarah M(wid Thos J), h 1929, 1st.
Dallas Alex G, clk W P Bauer, r 548, 16th.
Dallas Thos, cook, r 1544, 5th.
Dally Bessie, r 3033, 4th.
Dally Bessie, phone opr Pac T & T Co, r 3033 Quince.
Dally Marguerite, r 3033, 4th.
Dalmazzo Ida, clk Marston Co, r 136 Brookes av.
Dalmazzo Jos A (Ida) meatctr C S Hardy, h 136 Brookes av.
Dalo Mike, helpr S D Elec Ry, 251, 15th.
Dalrymple John R, embalmer J T Barkley.
Dalton Henry (Alice J) mariner, h 909 S 28th.
Dalton Jas (Cora E) prop Cuyamaca Livery, h 408 Douglass.
Dalton Thos D (Levina D), tmstr, h 440, 18th.
Dalventhal Chas, h rear 2867 Clay av.
Daly, see also Daily, Dailey and Daley.
Daly Rebecca (wid Francis H), r 1825 Newton av.
Daly Richd, cook H J Kerr, r 509, 12th.
Dalzell Emma E Mrs, millinery 5867 University av, r 3810 Swift av, E. S. D.
Dalzell Henry M (Emma E), r 3810 Swift av, E. S. D.
Damarus Alfd R (Emilie), h 2045 K.
Damarus Ernest R (Alice) electr Sou Elec Co, h 253, 21st.
Dame Hugh C (Clara) h 7424 La Jolla blvd, La Jolla.
Damon Edwd C (Agnes D), h 1021 Douglas.
Damon Emily A (wid H G), r 804, 10th.
Damon Geo A (Charlotte) supt Standard Iron Wks, h 2281 Irving.
Damp Fred W (Carrie A) mach, h 2035, 31st.
Damschroeder Clarence Rev, pastor Grace Evangelical Lutheran Church, h 3693, 5th.
Dana Arthur, cigarmkr Aug Sensenbrenner, Hotel Russ.
Dana Claude T, plasterer, r 731, 10th.
Dana Helen E, tchr, r 4226 Georgia.
Dana Laurence L, student, r 2920 M.
Dana Leslie V, student, r 2920 M.
Dana Lillian J (wid F C), h 731, 10th.
Dana Loren C (Ruth A) real est 964, 5th rm 332, r 1356, 6th.
Dana Mary A Mrs, tchr, h 4226 Georgia.
Dana Mary E, student, r 4226 Georgia.
Dana Robt H, student, r 4226 Georgia.
Dana Ruth A Mrs prop The Eastern Inn 1356, 6th.
Dana Ruth E, student, r 4226 Georgia.
Dandias Saml, waiter Solari & Olson 1632, 3d.

Barney & Barney
Insurance
Bonds, Loans
Liability
Compensation
PACIFIC MUTUAL LIFE INS. CO.
E. P. RIECKER, Agt.
Scripps Bldg.
Rooms 207-209

The Universal Health Association preserves and restores health
1550 3rd

LOTS OF MONEY
SAVED TO YOU BY LETTING US COLLECT YOUR RENTALS AND CARE FOR YOUR PROPERTIES
MASTEN & KENDALL
919 SIXTH STREET

PACIFIC PHONE MAIN 2728 **B. H. VREELAND & CO.** 409 AMERICAN NAT. BANK BLDG

PUBLIC ACCOUNTANTS

Johnson Connell & Saum

FUNERAL DIRECTORS

LADY ASSISTANT

Seventh and Broadway

TELEPHONES SUNSET, MAIN 158 HOME 1158

Naylor Gem Co.

Jewelers Miners and Cutters of Precious Stones

We have our own mines of Tourmaline, Beryl, Turquois, Hyacinth and Garnet

330 Broadway

U. S. Grant Hotel

Danehe Chas, r 804, 3d.
Dannells Jos M, meatctr C S Hardy, 1937, 4th.
Daneri Emanuel, winery 534, 5th, h Otay.
Daneri Giraloma (Orillia) driver Emanuel Daneri, h 109, 15th.
Daneri John (Mary) with Emanuel Daneri, h 1232, 23d.
Danes Gust A. kitchmn Cristobal Cafe 1122, 6th.
DANEY EUGENE, (Alma) attorney-at-law, suite 8 First National Bank Bldg 432 E, r 2131 Albatross.
Daney Eugene jr (Stella C) student Eugene Daney, r 1040, 20th.
Danford Alice (wid W B) h 2435 Newton av.
Danford Elma L Mrs, h 354, 24th.
Danford Helen, phone opr Pac T & T Co, r 345, 24th.
Danford Mildred, supervisor Pac T & T Co, r 345, 24th.
Danforth Chas B, h 3065 Union.
Danforth C E Mrs, h 2569 Front.
Danforth Danl, lab Water Dept, r 830, 8th.
Danforth Oscar L (Matilda) bldg contr, h 3762 Curlew.
Danhauer Geo E, lab Water Dept. r 1111 Union.
Daniel Alice L (wid Harry N), h 7838 Fay av, La Jolla.
Daniel Chas M, dyer, h 1347 State.
Daniel Clara J, student, r 2532 E.
Daniel Harold B (Maude G), atty 861, 6th rm 401, h 2535 Brant.
Daniel Harry L, jeweler, r 2532 E.
Daniel Jas A, bkpr Standard Oil Co, r 2545 M.
Daniel Jas M, h 1347 State.
Daniel Jos M, meatctr, r 1937, 4th.
Daniel Jos R, clk, r 2545 M.
Daniel Josephine (wid S W), h 2532 E.
Daniel Roy C, auto repr 2975 National av, h 2532 E.
Daniells Philip S (Helen) photo printer, h 1268, 13th.
Daniels Harvey B (Belle A) clk New Sou Hotel, r 1159, 6th.
Daniels Jas N, packer, h 1347 State.
Daniels Jos B (Harriet D) slsmn Reed & Fleet, h 1234 Union.
Daniels Louis, corporal U S A Fort Rosecrans.
Daniels Myrick L (Edith L), clk Mrs Della I Lewis, r 2611 Logan av
Daniels Roy, lab, r 835, 6th.
Daniels Roy, baker F X Winter, r 1247 Winter.
Daniels Saml L, r 346 West F.
Daniels Sarah M (wid G W) r 2138 Hornblend av, Pacific Beach.
Daniels Wm G (Julie E) bkpr Spreckels Co, h 2631 Bway.
Danielson Eric (Minnie) lab, h 3495 Reed av, E. S. D.
Danielson J, lab Water Dept, r 557, 5th.
Danis Chas A (Magdalena) barber 613, 3d, h 719, 13th.
Danley Kate, r 1420 C.
Danley Margt A (wid Geo), h 1420 C.
Danly Philo H, engr Int Harvester exhib Pan Cal Expo, r Y M C A.

Fintzelberg & Steinmetz

RENTS COLLECTED, PROPERTY MANAGED

759 SIXTH STREET, Express Block Sunset Main 829. Home 1329

Wankowski-Osborn Co., Inc.
REAL ESTATE, INSURANCE, SURETY BONDS
Home Phone 1315, Sunset 2029 — 341-342-343 Spreckels Theatre Building

Dann Wilbur W (Cal Truck & Transfer Co), r 1450, 4th.
Dannals Geo M, dep collr U S Customs Service Federal Bldg, h 827 J av, Coronado.
Dannenbaum Saml (Josephine) ladies furngs 410 Bway, r 525 Kalmia.
Danz Herman E (Gertrude) rest 914 S 26th and prop Glorietta Apts, h 912 S 26th.
Danziger Alex, tailor 913, 3d.
Darby M Aloyse, steno Pan Cal Expo, r 3575, 32d.
Darby Thos S (Adela N) slsmn Western Wholesale Drug Co, h 2002 Irving av.
Darby Watson R, clk Johnson Cigar Co, r 3575, 32d.
DARBY WM (Minnie) mgr J S Schirm Commercial Co, h 1754 Robinson av.
Dare John (Forshey & Dare), h w s Colonial av 2 s of Howard, E. S. D.
Dare Rebecca B (wid C B) music tchr 3706 Oregon.
Darling Earl, r 1160 Front.
Darling Emma J, dressmkr 3642, 4th.
Darling Grace, pressfdr Elite Printing Co, r 3654 Copeland av.
Darling Grace M, photo player, r 3050 M.
Darling Robt (Caroline W) meat insp Dept of Animal Industry, h 3630 Georgia.
Darling Saml B (Louisa J), h 3654 Copeland av, E. S. D.
Darling Wm H (Hannah) baggagemn Santa Fe, h 3026 Ivy.
Darling Winifred W, r 3630 Georgia.
Darnall Orton E (Rebecca), mgr sav dept Security Coml & Sav Bank, h 4324 Hermosa Way.
Darnaud Andre A (Boyle & Darnaud) r 3748 Goldfinch.
Darnell Glenn, gas ftr S D Gas & Elec Applance Co, r 2447 K.
Darnell Gordon H (Bessie M) foremn Hamilton's, h 1720 Union.
Darnell Minnie Mrs, h 2447 K.
Darr Milton B (Susan E), prop The Pullman Apts, 914 Beech.
Darrach Chas G Jr (Ethel) acct, h 4081 Stephens.
Darrah Sanford (Annie H) prop Hamilton Apts, h 941, 11th.
Darrell Jas P (Ella C) garage 1123 India, r 1534 Front.
Darrieulet Pierre (Mary), lab McCormick Lmbr Co, h 2662 Boston.
Darrough Jas W (Susan E), h 4733, 40th.
Darrow Fritz S, prof Raja Yoga Coll, r Point Loma Homestead.
Darrow John W, clk Spreckels Cos, r 621 Cedar.
Darst Thos B (Nellie M) oil producer, h 2230 Albatross.
Dart Etta M (wid Gilbert), h 2018 Bway.
Darwin Robt H, h 950, 9th.
Dateson Orandus E (Julia E) clk, h 3730, 30th.
Dauber Adora Mrs, r 2102 G.
Daubmyre I Newton (Mary) Cafeteria 855, 6th, r 110 Juniper.

IRWIN & CO.
HAY, GRAIN
FLOUR,
MILL FEEDS,
POULTRY
FEEDS,
GRAIN BAGS.
WOOL BAGS,
SACK
TWINE,
COAL
Main office
FOURTH AND K
PHONES:
MAIN 440
HOME 1440

Dairy in Mission Valley
Best Milk and Cream
ALLEN'S DAIRY
R. F. D. NO. 2
BOTH PHONES
MISSION VALLEY

4% MAKE YOUR SAVINGS MULTIPLY BY DEPOSITING WITH
SOUTHERN TRUST AND SAVINGS BANK
4% ON TERM DEPOSITS — 3% ON ORDINARY

LEIGHTON McMURTRIE CO.
320 BROADWAY, U. S. GRANT HOTEL BUILDING
REAL ESTATE
INSURANCE
MORTGAGE LOANS

PHONES:
HOME 1260
MAIN 260

G. C. ARNOLD & SON

Real Estate and Insurance

1312 FIFTH ST.

P. M. DAIRY ASS'N

An association of dairymen whereby we produce and deliver our own products in the form of sweet milk, cream, butter, ice cream, cottage cheese, buttermilk and all dairy products

12TH AND K

PHONES: HOME 2034
SUNSET 834

Dauchy Arthur H (Henrietta) Jeweler 1215, 5th, r 2042 Union.
Daue Addie M fur rms, r 533 Bway.
Daue Herman (Lena), h 4170 Alabama.
Dauel Carl H Rev (Eva M), r 1611 Fern.
Daugherty see Dougherty.
Daugherty Martha, seams, r 1540, 5th.
Daugherty Russell F, car repr S D & S E Ry, r National City.
Daugherty Wm, inmate County Hospital.
Daumeier Chas H lndy wrk New Method Wet Wash Lndy, r 3119 Market.
Davee Jas R (Ethel E) auto opr, h 3017 K.
Davenport Amanville M (Mary), r 1035 Edgemont.
Davenport Artena, phone opr U S Grant Hotel, r 5022 Niagara av, Ocean Beach.
Davenport Claud T, collr 235 Bway rm 311, r 1035 Edgemont.
Davenport Frank (Ruby A) groc 5022 Niagara av, Ocean Beach.
Davenport Geo L, painter, r Point Loma Homestead.
Davenport Grace W (wid S F) tchr Florence Sch, h 237 W Pennsylvania av.
Davenport Lee, r 2047, 1st.
Davenport Martha (wid Josiah N), h 4475 Maryland.
Davenport M Grace, r 4475 Maryland.
Davenport Philip H, clk Western Metal Supply Co, r 829, 11th.
Davenport Sarah E (wid J W), h 829, 11th.
Davenport Thos D, electr, r 3940 Vermont.
Davenport Wm A (Sarah F) private U S A, h 3720 Villa ter.
Davey Chas W (Maude) tailor P W Laureen, h 3276 Ibis.
Davey Harold (Minnie) slsmn Sperry Flour Co, h 1806 Altura pl.
Davey John (Annie), r 5975 University av, E. S. D.
Davey Jos B (Eliza), h 1416 Market.
Davidor Arthur (Blanch), r 3675, 7th.
Davidson, see also Davison.
Davidson Alice, r Mission Cliff Gardens.
Davidson Annie B (wid John M), h 3104 Newton av.
Davidson Bertha G, student, r 3808 Center.
Davidson Chas (Frances) carp Water Dept, h 53, 16th.
Davidson Evelyn, r 1070, 7th.
Davidson Fulton J, h 3319 Dale.
Davidson Geo A, gardener Mission Cliff Gardens, r same.
Davidson Gordon J, electr Sou Electric Co, r 2556 M.
Davidson Gordon S (Hazel B), h 3319 Dale.
DAVIDSON G AUBREY (Rosa) pres Southern Trust and Savings Bank and pres Panama-California Exposition and sec-treas Grant-Holmes Hotel Operating Co, h 2770, 6th.
Davidson Hazel Mrs, music tchr, h 2102 G.
Davidson Ida, tchr Logan Sch, r 4066, 3d.

PARADISE VALLEY SANITARIUM
NATIONAL CITY, CAL.

H. A. CAMERON CO. INSURANCE BONDS
THE OFFICE OF EFFICIENCY UNION BUILDING
PHONES--MAIN 4953 HOME 1788

Davidson Isaac T (Meyer & Davidson), r 915, 25th.
Davidson Jas S (Leelah R) gardener, h 4521, 38th, RFD 4 Bx 151-D.
Davidson Jas W (Myrtle) painter, h 1038 Sicard.
Davidson Jean, r Mission Cliff Gardens.
Davidson John (Winifred) mgr Isis Theatre, r Pt Loma Homestead.
Davidson John (Martha A) supt Mission Cliff Gardens, h same.
Davidson John E, r Mission Cliff Gardens.
Davidson John E (Leona D) (Bush & Davidson), h 4526 Park blvd.
Davidson Lee, h 4577 Campus av.
Davidson Mary D (wid Wm), h 1070, 7th.
Davidson Moses L (Jennie) (Wolf & Davidson), h 915, 25th.
Davidson Paul J, mach P P Simmons, r 7932 Herschel av, La Jolla.
Davidson Richd (Minnie), h 3808 Center.
Davidson Thos G)Eva) confr 2556 M, h same.
Davie Alfred E (Rae N) eng State Normal Sch, h 4816, 36th, RFD Bx 91-B.
Davie Harry G (Daisy E), h 4004 Alabama.
Davie T E, auto opr Hayes & Wolfe.
Davies Alice Mrs, housekpr, r 246, 36th.
Davies Amanda (wid Edwd), h 437 Kalmia.
Davies Chas W, driver Bay City Lndy, r 216 Beech.
Davies Edgar G (Mina), pres and gen mgr Davies-Leavitt Co, and sec Greenwood Cemetery Assn, 1437-1453 Broadway, h 1753 W Lewis.
Davies Frank E, fruits, h 1222 Columbia.
Davies Geo W, mach Water Dept, r 1346 B.
Davies Harriet C, r 216 W Robinson av.
Davies John, lab Water Dept, r 833 Columbia.
Davies John (Maude) carp, h 4060 Colonial av, E. S. D.
Davies J Ernest (Nadine), h 1307 14th.
DAVIES-LEAVITT CO, E G Davies pres and gen mgr, automobiles Overland and Kissel Kars, Willys Utility Trucks, Federal Trucks, auto supplies and repairing, 1437-1453 Bway.
Davies Nellie Mrs (Paltridge & Davies), r 1048 Bway.
Davies Owen (Sarah) rest 4661 Park blvd, h same.
Davies Richd, carp, h 1845 Fern.
Davin Alphonse, detective, r 728 Market.
DAVIN EDWARD L (Mae O D) (Titus & Davin) h 1544 Front.
Davin Peter J, r Hotel Brewster.
Davis Aaron R C (Alty), lab, h 3962 Arizona.
Davis Ada Mrs, prop Union Theatre, h 128 West E.
Davis Addie A Mrs, rest 2745 San Diego av, Old Town.
Davis Albt, r 3243 Grim.
Davis Albt R (Vera), cement finisher, h 4028 Texas.
Davis Alice, r 1556 2d.
Davis Alice Mrs, clk Mrs K F Boggs, r 1229 8th.

W. P. Fuller & Co.

PAINTS
OILS
GLASS
DOORS
SASH
MIRRORS
STAINS
VARNISH

7th and F

Henry Wiegand

Ladies' Tailor

PHONES
Home 1593
Main 2578

1165 FOURTH STREET

Kettner & Salmons
The Insurance Men
Write Life Health Accident Fire Bonds Liability Burglary Automobiles Plate Glass
Pacific 244
Home 1344
Timken Building

CALIFORNIA IRON WORKS
INCORPORATED
PHONES, HOME 1336, SUNSET 1336
FOOT OF SEVENTH STREET, SAN DIEGO, CALIFORNIA

ENGINEERS, FOUNDERS, MACHINISTS
STRUCTURAL IRON AND STEEL CONTRACTORS
FREIGHT AND PASSENGER ELEVATORS

M. F. ZENT
Insurance

Fire
Accident
Liability
Plate Glass
Automobile
Live Stock
Burglary
Elevator
Rent
Surety Bonds

207
AMERICAN NAT'L
BANK BUILDING

Pfahler Buelow & Fisher

Commercial
Linotype
Compositors

860 3RD

Davis Alvah E, rancher, h n s El Cajon av 2 e of Lemona, E. S. D. RFD 1 box 176.
Davis Andw C (Clara F) plasterer, h 1514 F.
Davis Arnold, r 2466 G.
Davis Archie, waiter H M Perkins, r 1452, 6th.
Davis Arthur B (Camilla) auto opr, h 2048 Woolman av.
Davis Arthur M, musician, r 524 S 39th.
Davis Artie M, phone opr Pac T & T Co, r 629 Cedar.
DAVIS A LEAMAN, (Hemstock & Davis), r 1752, 4th.
Davis Baking Co, Frank Davis prop, 560 4th.
Davis Benj D (Ida) lab Citrus Soap Co, h 3152 J.
Davis Brooks G (Morat) h 3788 Kansas.
Davis Carrie (wid J W H), r 4321 Goldfinch.
Davis Chas, stockpr Studebaker Agcy.
Davis Chas, shoemkr, r 1825 Newton av.
Davis Chas E (Jennie M), h 3859 8th.
Davis Chas H (Clara) musician, h rear 1901 Nationa lav.
Davis Chas H (Laura D) brakemn Santa Fe Ry, h 2030 State.
Davis Chas H (Lillie I) U S A retired, h 3072 National av.
Davis Chas S, shoemkr, r 628 32d.
Davis Chester R (Elsie) motrmn S D Elec Ry, h 237 19th.
Davis Clara F, clk G H Becker, r 1915 National av.
Davis Clarence A (Minnie) carp, h 2759 Logan av.
Davis Cleland (Mabel) comdr U S N in chg Naval Recruiting Sta, h 3526, 7th.
Davis C Edwin, clk Spreckels Cos, r 1570 7th.
Davis Dale, telep opr Pac T & T Co ,r 629 Cedar.
Davis Dennis, cook, r 405 4th.
Davis Earl E, plumbr C H Julian, r 3512 Kansas.
Davis Edith P, asst W W McKay, r 1228 C.
Davis Edwd, r 524 S 39th.
Davis Edwd E, corporal U S A Ft Rosecrans.
Davis Edwin T, r 3314 Sisson av, E. S. D.
Davis Elizabeth C, music tchr, 3659 Van Dyke av, E. S. D., r same.
Davis Emma Mrs, dressmkr, r 1468 3d.
Davis Emmet (Emma) fur rms 1468 3d, h same.
Davis Eric T, r 3659 Van Dyke av, E. S. D.
Davis Erwin H, private U S A Ft Rosecrans.
Davis Ethel M, r 3666 Pauly av, E. S. D.
Davis Evelyn, phone opr, Pac T & T Co, r 1530 G.
Davis E Ray, r 4321 Goldfinch.
Davis E Wilson (Bertha) collr, h 1012 Bush.
Davis E H Mrs, r 632 C.
Davis E Bertha W Mrs, clk The Leader, r 1012 Bush.
Davis Fannie, phone opr Pac T & T Co ,r 3930 Idaho.
Davis Fern, cash Mrs Ada Davis, r 128 West E.

STEPHENSON & CODDINGTON
312 Union Building Main 3154
Public Accountants

CHAS. F. O'NEALL
529 BROADWAY Phones: Home 3590, Main 252
LOANS
REAL ESTATE
FIRE INSURANCE

Davis Forrest L, mech Ford Auto Agcy 2691 Newton av.
Davis Frances (wid Wm), h 523 15th.
Davis Frances E (wid F A), r 424 17th.
Davis Frances E (wid Harrison), h 1228 C.
Davis Frances W Mrs, gro 1469 India, h same.
Davis Frank, prop Davis Baking Co, r 108 F.
Davis Frank A, auto opr Smith Taxicab Co.
Davis Frank B (Addie A) carp Water Dept, r 2745 San Diego av, Old Town.
Davis Frank E (Inez) plasterer, h rear 2165 Kearney av.
Davis Frank E (Mary J) blksmth 203 G, r 437 K av, Coronado.
Davis Frank J, tmstr, r 3311 Acacia av.
Davis Fred, plumbr R G Trefzger.
Davis Geo C (Bessie) tmstr S D Rubbish Co, h 419 15th.
Davis Geo H, private U S A, Ft Rosecrans.
Davis Geo P (Ruth) h 2251 Julian av.
Davis Geo W (Josephine), r 1875 National av.
Davis Georgia Mrs, h 151 19th.
Davis Gertrude G, clk Marston Co, r 2691 Newton av.
Davis Glen E, carp ,r 836 1st.
Davis Glendora A, clk Whitney & Co, r 2691 Newton av.
Davis Harrison R S (Grace R) mgr Service Bldg Expo, h 1276 Pennsylvania.
Davis Harry (I Dawn) carp, h 3659 Van Dyke av, E. S. D.
Davis Harry O (Laura P) dir gen Pan Cal Expo, h 1676 Neale.
Davis Harry S, clk C M Winslow, r 528 Anderson pl.
Davis Hazel, teleph opr Pac T & T Co, r 629 Cedar.
Davis Helen A, steno L E Dadmun, r 1346 C.
Davis Henry, baker, r 922 11th.
Davis Herman C (Lena) bldg contr, h 4165 Georgia.
Davis Horace, porter, r Bancroft Hotel.
Davis Horace B, tmstr, r 1810 Bway.
Davis Horace E, tmstr Western Lumber Co, r 1810 Bway.
Davis H A, lab, r 527 9th.
Davis H M, h 1445 B.
Davis Ida M, maid San Diego Hotel, r 3152 J.
Davis Isaac M, r 2157 Logan av.
Davis Izer F (Lanora) (Izer Davis Co), r 2820 C.
Davis Izer Co (Izer F Davis, J C Bryan) mfg confrs, 168 16th.
Davis Jack (Lucille) auto opr, Cook Haddock Co, r 128 West E.
Davis Jas M, bootblk F C Hyers.
Davis Jas P, r 4595 Froude, Ocean Beach.
Davis Jas R (Dora N) bldg contr, h 3870 Colonial av, E. S. D.
Davis Jas S (Laura F) r 1621 29th.
Davis Jefferson (Davis & McCoy), r University Club.
Davis Jesse ,h 4120 Mississippi.


MUEHLEISEN TENT AND AWNING CO.
Manufacturers of
Tents Awnings and Covers
Flags, Sails and Camp Furniture
753-755 Fourth Street
Both Phones

Information Bureau
International Theosophical Headquarters
Point Loma California
330 Broadway
U. S. Grant Hotel Bldg.
Near Entrance

The Thiel Detective Service Co.
F R. CLAYTON Manager
PHONE SUNSET MAIN 2350
Los Angeles Office, Suite 926 Washington Bldg.
PHONE HOME A 2844

SAN DIEGO TITLE GUARANTEE COMPANY CAPITAL STOCK $250,000.00
"EVERYTHING IN THE TITLE LINE"
L. O. HARVUOT, PRES., CHAS. W. AMOS, SEC'Y. COR. 2nd AND BROADWAY Spreckels Theatre Bldg

Home 4328
Pacific 1478

ROOD-PETERS COMPANY
Real Estate and Loans
Bonds
Insurance
Workmen's Compensation
603 AMERICAN NATIONAL BANK BUILDING
San Diego, Cal.

Pfahler Buelow & Fisher
Commercial Linotype Compositors
860 3RD

Davis John, lab, r 836 1st.
Davis John A, plasterer, h 2157 Logan av.
Davis John B, carp, r 3870 Colonial av, E. S. D.
Davis John F (Sarah), h 3311 Acacia av.
Davis John H, r 4654 Mississippi.
Davis John L (Mary A) sec bd dir S D Army & Navy Academy, r Pacific Beach.
Davis John W (Bertha L) tmstr, h 1530 G.
Davis Josephine, phone opr Pac T & T Co, r 2620 Logan av.
Davis Josephine E (wid H A) r 3772 30th.
Davis J Henry (Verna W) eng, h 4250 3d.
Davis J, lab Water Dept, r 524 Market.
Davis J M, solr, r 912 8th.
Davis J W, tmstr Pioneer Truck Co.
Davis Laura Mrs, clk T S Colville, r 3870 Colonial av, E. S. D.
Davis Laura M, bkpr Ingersoll Candy Co, r 901 10th.
Davis Lewis T (Ada E) lab, h 2691 Newton av.
Davis Lloyd J, r 629 Cedar.
Davis L Forest, mach Ford Garage, r 2691 Newton av.
Davis L J, lab Water Dept, r 1255 Logan.
Davis Mabel B (wid A D) musician, h 4650 Arizona.
Davis Martha (wid F M), h 1915 National av.
Davis Mary C, clk G H Becker, r 1346 C.
Davis Mary E (wid J G), r 2656 Logan av.
Davis Mary O (wid Mack), h 544 11th.
Davis Mattie S (wid W J), h 854 6th.
Davis Maud, maid U S Grant Hotel, r 4060 Colonial av, E. S. D.
Davis May Mrs, waiter Crane's Cafe, r 1227 C.
Davis May O, r 739 22d.
Davis Maye Mrs, clk, r 1227 C.
Davis Oliver C, poultrymn, h 424 30th.
Davis Omar N (Callie H), h 3806 Superba.
Davis Oscar E, private U S A Ft Rosecrans.
Davis Osha (wid Linus), h 929 26th.
Davis Pearl E Mrs, prop The Enid 1401 J.
Davis Percy R (Herta), h 535 W University av.
Davis Philip C, barber Alfd Pitman, r 3658 Hugo av, E. S. D.
Davis Philson E (Anna) foremn Park Dept, h 629 Cedar.
Davis Ralph E, lndrymn Excelsior Lndy, r 1167 State.
Davis Robt H, clk M A Graham Mill Co, r 1256 23d.
Davis Roy H, emp W F & Co Exp, r 1420 7th.
Davis Saml, jeweler 1162 5th, r same.
Davis Saml (Mary A), h 524 S 39th.
Davis Saml C (Mary J) real est 4417 Park blvd, h 4371 Georgia.
Davis Saml J (Rose S) chf eng West Coast Gas Engine Co, h 1157 23d.

STEINWAY PIANOS
VICTOR TALKING MACHINES
GRAY MAW MUSIC CO. INC.
EVERYTHING IN MUSIC
BOTH PHONES
1256-1260 FIFTH ST.

POULTRY, BEES, GARDEN SUPPLIES
LIVE AND DRESSED POULTRY
414-430 SIXTH STREET
STILES POULTRY SUPPLY CO.

Davis Saml R (Mabel) ,h ns Voltaire 2 w of Cable, Ocean Beach.
Davis Sewell (Pauline) billiards and prop La Jolla Bath House, Coast blvd, La Jolla.
Davis Stephen M (Alice E) bkpr, h 4357 Selma pl, RFD 4 bx 164-B.
Davis Theo J (Ethel M) tmstr Nason Co, h 4742 36th, RFD 2, Box 91-L.
DAVIS THOMAS A. CAPTAIN (Bessie T) supt San Diego Army and Navy Academy, h Garnet cor Kendall, Pacific Beach.
Davis Thos M, mach Campbell Machine Co 856 6th.
Davis T, rubberwkr Savage Tire Co, r 2157 Logan av.
Davis Vera H, student, r 3243 Grim.
Davis Wallace W, civ eng, r 854 6th.
Davis Walter, r 837, 4th.
Davis Walter J, v-pres Cook-Haddock Co, h 3243 Grim.
Davis Walter J, shoemkr 5543 University av, h 3483 Sierra, E. S. D.
Davis Wells, purser Coronado Ferry, r Coronado.
Davis Wendell C, lab Water Dept, r 1465 2d.
Davis Wesley B, clk, r 3811 Villa Ter.
Davis Wm, driver S D Rubbish Co.
Davis Wm (Jennie O), h 431 21st.
Davis Wm (Mary) porter Hyers barber shop, r 136 F.
Davis Wm C (Margt) lieutenant-colonel com Ft Rosecrans, Pt Loma.
Davis Wm E (Blanch) sheet metal wkr S D Sheet Metal Wks, r 3953 Z.
Davis Wm F, lndymn, r 3311 Acacia av.
Davis Wm J (Nora) driver Moreland Motor Truck exhib Pan Cal Expo, h 1935 Albatross.
Davis Wm L jr (Hattie), h 2030 Albatross.
Davis Wm R (Ellen A), h 3666 Pauly av, E. S. D.
Davis Wm T, h 226 Ash.
Davis Wm T (Amelia J), h 4744 Muir av, Ocean Beach.
Davis Wm T, emp Munger's Lndy.
Davis Wm W (Jessie), h 3678 Colonial av, E. S. D.
Davis Wm W (Laura) waiter, h 3928 5th.
Davis Wilson S (Lillian N) carp, h 1033 S 32d.
Davis W L, sawyer Graham Mill Co, r 1131 Market.
DAVIS & McCOY (Jefferson Davis and C B McCoy) attorneys-at-law, 603-606 Central Mortgage Bldg 1015 1st.
Davison Hannah P (wid D F), librarian Public Library, h 422 Date.
Davison Henry O (Anna) novelties 801 F, h 2606 N.
Davisson Downing B (Jennie) carp, 2669 A.
Dawes Frances (wid W E), h rear 7614 Kline, La Jolla.
Dawes Ruby, waiter, r 907 A.
Dawkins Don, student, r 3950 Park blvd.
Dawkins G D, condr S D Elec Ry, r 1702 K.
Dawkins Ida H Mrs, student State Normal Sch, h 3940 Park blvd.

Mikels & Bradbury
Insurance
Liabilities
Loans and
Real
Estate
310
Scripps Bldg.
Home 4120

Frye & Smith
Print
This
Directory
856
Third St.
San Diego

WURSTER CONSTRUCTION COMPANY
CONTRACTORS AND ENGINEERS
654-6 SPRECKELS BLDG.
PHONE MAIN 2304
F. H. WURSTER, Mgr.

Hartwell Electric Co.
955 SIXTH STREET
Motors and Dynamos
Sold, Rented
and Repaired

An Accident is not Always a Disaster
If you have FIRST called on
NEAL & HOME
625 E St.

Pfahler Buelow & Fisher
=
Commercial Linotype Compositors
=
860 3RD

Dawkins J, patrolmn S D Cons G & E Co, r 3140 Logan av.
Dawkins Thos E (Pearl) condr S D Elec Ry, h 3140 Logan av.
Daws Archie L (E F and A L Daws), r 827, 16th.
Daws Edgar F (Cora M) (E F and A L Daws), h 827, 16th.
Daws E F & A L, garage 2936 Lytton.
Daws Henry (Mary), h 2329 Whitman.
Dawson Boyd (Minnie), h 2954 Juniper.
Dawson Clarence O (Emma) teller First Natl Bank, h 4298 Hermosa Way.
Dawson Edith M, maid Hotel Churchill, r 1215 Lincoln av.
Dawson Elizabeth M (wid Isaac), h 2628 N.
Dawson Hubert L (Lillian J) bkpr S D Savings Bank, r 1154 22d.
Dawson Jennie, nurse 2954 Juniper, r same.
Dawson John H, blksmth, r 2036 Woolman av.
Dawson John T (Celia) v-pres and mgr Oracle Tobacco Co Inc, r Coronado.
Dawson Melissa, r 7819 Herschel, La Jolla.
Dawson Orville, lab, r 2942 M.
Dawson Wiley, cook Nat Saratoga Chip Co, r 2942 M.
Dawson Wilfred (Emma) auto opr Nason & Co, h 3251 L.
Dawson Wm E (Susan M) lab, h 2942 M.
Day Amos C (Margt C), h rear 3625 6th.
Day Amos T (Bessie) pressman Tribune, h 3583 Granada.
Day Cecil, picture opr Dream Theatre, r 3819 Superior.
Day Dorothy L, student, r 3080 Logan av.
Day Edna Mrs, clk Whitney & Co, r 4220 Boundary.
Day Edwd, clk, r 1809 Logan av.
Day Frank, linemn, r 511 9th.
Day Frank, picture opr Dream Theatre, r 3825 5th.
Day Frank W, real est 1025 4th, rm 327, h 2319 Superior.
Day Frank W jr, cartoonist, r 3819 Superior.
Day Geo, glazier W P Fuller & Co, r 561 10th.
Day Geo, metermn S D Cons G & E Co, 35 16th.
Day Geo F (Marion W), h 1622 Dale.
Day Gertrude, massage 533 Bway, rm 4, r 140 Walnut av.
Day Gladys M, actress, r 3819 Superior.
Day Harold H, auto repr Valley Fast Freight Co, r 1134 6th.
Day Henry E (Susie) mgr San Diego Hotel Grill, r 2130 1st.
Day Horace B (Mary R) pres S D Home Tel Co, h 140 Walnut av.
Day Jessie Mrs, r 4554 North av.
Day John (Leta) master mariner Crescent Boat Co, r S San Diego.
Day Joshua D (Mary L), h 2069 Newton av.
Day Lura Dell Mrs, h 3977 Eagle.
Day Margt, manicure, r 533 Bway.
Day Marion D, student, r 3080 Logan av.
Day Marvin (Rose) h 941 11th.

PHONES
HOME 1929
MAIN 1211
WE GET RESULTS
SAN DIEGO DETECTIVE AGENCY
AND
BUREAU OF INVESTIGATION
305-306
Timken Bldg.

Thearle Music Co. 640-644 BROADWAY NEAR SEVENTH ST.

Day Marvin A, clk Pullman Cafteria, r 941 11th.
Day Mary E (wid Wm G), r 1308 E.
Day Nathan J, r 4135 Conklin av, E. S. D.
Day Nursery (branch Helping Hand Home), Mrs. Nannie Dodson gen mgr, 2245 G.
Day Percy L (May P) dep U S Surveyor, h 3080 Logan av.
Day Ralph B, watchman, r 2069 Newton av.
Day Raymond W, surveyor, r 3989 Texas.
Day Richd E Rev (Jessie), pastor Grand av Baptist Church, h 1047 S 29th.
Day Roxie A, dom, h 1511 Gregory.
Day S Earl (Elizabeth E) motormn S D Elec Ry, h 2868 Adams av.
Day Wm, lab, r 133 W Bway.
Day Wm, h 1809 Logan av.
Day Wm (Eliz), h 1955 Kearney av.
Day Wm A (Zoa D) picture oprr Casino Theatre, h 1365 1st.
Day Wm H (Edna) carp, h 4220 Boundary.
Day Wm H, hlpr Standard Iron Wks, r 1809 Logan av.
Daynes Fredk (Rosina) gardener Ellen Scripps, h 7517 Fay av, La Jolla.
Daynes Jas, gardener Ellen Scripps, h 7580 Fay av, La Jolla.
Daynes Merwin M (Hattie) gardener, h 7575 Eads av, La Jolla.
Daynes Reuben A (Myrtle) gardener, h 7814 Bishop's Lane, La Jolla.
Daynes Wallace E (Gladys) meter rdr Cons G & E Co, h 1039 12th.
Dayton Harry, foremn Tafft Motor Car Co, r 355 21st.
DAYTON WALTER S (Florence M) business manager The San Diego Sun, h 4060 Hillcrest dr.
Daytonia The, furn rms, 923 I.
Deacon Danl, r St Joseph's Hospital.
Deacon Danl A (Clara) plumbing 851 7th, h 858 19th.
Deacon Elizabeth T, music tchr, r 2626 Polk av.
Deacon Hubert A (Nola) real est 2856 El Cajon av, h 4029 Oregon.
Deacon Hugh, steno County Free Library, 2263 K.
Deacon Mary R Mrs, h 3001 Boston av.
Deacon Matilda Mrs, h 2626 Polk av.
Deakin Jas W (Cora G) pharmacist Federal Pharmacy, h 2230 Albatross.
Deakins Robt R (Minnie) swpr Street Dept.
Dean, see also Duehn.
Dean Albt L (Sarah R), h 4684 Brighton av, Ocean Beach.
Dean Arthur F (Greta) milliuery 1018 6th, r 1344 7th.
Dean Danl T (Gertrude E) pipeftr, r 4848 Waverly, RFD 4 bx184-S.
Dean Emily J (wid Lovead T), r 3167 Thorn.
Dean Gertrude, maid r H T Woodward.
Dean Harry E (Marie) bartndr W V Thomas.

Who's Walsh ? OUR AGT.

Frye & Smith Print This Directory 856 Third St. San Diego

CANDIES LIGHT LUNCHES KEMP'S SODAS 209-211 BROADWAY

The Underground Geography of San Diego is no pipe dream to
R. G. TREFZGER THE HEIGHTS PLUMBER 1405 University Ave. He is a pioneer and knows the lay of the pipe and can save you money
TELEPHONES HILLCREST 368. HOME 9426

J. C.
Packard
BOOK STORE and PRINT SHOP
CIRCU-LATING LIBRARY
831 SIXTH ST.

Pfahler Buelow & Fisher
Commercial Linotype Compositors
860 3RD

Dean Harvey C (Norah M) electr Pan Cal Expo, h 2065 Union.
Dean Justin N, barber, r 1304 2d.
Dean Marvin D, firemn, r 4848 Waverly, RFD 4 Bx 184-S.
Dean Nellie S Mrs, r 3042 E.
Dean Raymond C, r 2615 India.
Dean Sadie, emp concession Pan Cal Expo, r Ocean Beach.
Dean Thos, aviator, r 936 State.
Dean Velva, emp concession Pan Cal Expo, r Ocean Beach.
Dean Willis J, struct eng 861 6th rm 619, r 344 A.
Dearborn Chas S (Ada M) real est, 7851 Girard av, La Jolla.
Dearborn M L, mo picture opr, h 2330 Union.
Deardorf Hazel E, r 3569 1st.
Deardorf Robt W (Mary), h 3569 1st.
Deardorff Cliff S, private U S A Ft Rosecrans.
Deardorff Edwin, cook, r 836 1st.
De Armond Alnetta, nurse Agnew Sanitarium.
De Armand Thos S, sec Monte Cristo Club ,r 760 5th.
Deasy Delia, bkpr Harry Fisher & Co, r 1721 2d.
Deasy Kath G, bkpr Ed Fletcher Co, r 1721 2d.
Deasy Margarete M, r 1721 2d.
Deasy Mary (wid Michl), h 1721 2d.
Deasy Nell E, steno, r 1721 2d.
Deatrick Clare, mach Beardsley Electric Co, r 3241 5th.
Deaup Tom J (Lee) Chinese mdse, 462 3d.
deBarre John A (Estella M) agt Wichita Truck Co, h 1067 Front.
DeBarrow Geo A (Tenie), h 4085 Wilson av, E. S. D.
DeBarrows Richd (Jennie E) shoemkr 3853 University blvd, r same.
Debban Mary L Mrs, prop Hotel Panama, h 103 West F.
De Boer Edwd G (Emma J) lab Water Dept, h 4173 Montalvo av, Ocean Beach.
De Boer Irene E Mrs, r La Jolla.
De Bold Helen E, student, r 902 19th.
De Bold Maude C Mrs, h 902 19th.
De Bold Rose H, r 902 19th.
De Bose Henrietta (wid T H), h 7627 Draper, La Jolla.
De Bose Robt, barnmn J D Butler, r 690 1st.
De Burn Arlan (Marguerite), (De Burn & Van Gorder), h 501 7th.
De Burn Eugene (Mamie A) prop Clermont House, r 501, 7th.
De Burn Guy R, h 3932 Dove.
De Burn Raynor (Constance M), h 4530 Edgeware rd, RFD 2 bx 330-B.
De Burn & Van Gorder (Arlan De Burn, D R Van Gorder), motorcycle reprs 660 10th.
Debus Jos H (Ada) lab C S Hardy, r 642 17th.
de Bussieres Hugh (Corinne) clk W P Fuller & Co, h 4620 Saratoga av, Ocean Beach.

SAN DIEGO TILE & WOODSTONE CO. Contractors and Jobbers in all kinds of Floor, Wall and Mantel Tile
EXCLUSIVE AGENTS FOR WOODSTONE In San Diego and Imperial Counties
DISPLAY ROOMS, OFFICE AND WAREHOUSE: 758 FRONT ST. MAIN 4671

CHAS. R. McCORMICK LUMBER CO.
Wholesale and Retail Dealers BOTH PHONES MAIN OFFICE: FOOT OF 24TH ST. CITY OFFICE: 923 3RD ST., COR. PLAZA

De Camp C E, pres Star Bldrs Supply Co. r San Francisco.
De Camp Jack, mgr Moreland Motor Truck exhib Pan Cal Expo, r 1732 Front.
Decaro Jas, sausagemkr C S Hardy, r 661 16th.
de Castro Jessie, asst Painless Parker, r 1465 J.
de Castro Lupie Mrs, r 1465 J.
De Cew Leonard E (Mary A) (Brown & De Cew Const Co), h 1202 Hendricks av.
Deck Lee, cook New Palace Hotel.
Deck Wm H, cook Rombold Bros, r 614 Market.
Decker Benj F (Tebie) Decker & Dryer), r 1020 S 26th.
Decker Clarence E (Grace) archt, h 4963 Del Monte av, Ocean Beach.
Decker Gordon (Emma S) real est 235 Bway rm 432, h 3024 2d.
Decker Harvey E (Nina), r 3872 5th.
Decker Inez B, dressmkr 1346 C.
Decker Jay J (Decker & Baxter), r 614 Market.
Decker Ransom (Kate), prop The Decker fur rms, h 306 West B.
Decker The, Ransom Decker prop, fur rms 306 West B.
Decker Wm L, clk, h 3345 Herman av.
Decker & Baxter (J J Decker, F W Baxter) barbers 708 Market.
Decker & Dryer (B F Decker, E H Dryer) contrs 525 C rm 611.
DECKER & SONS PIANOS for sale Thearle Music Co, 640-644 Bway
De Cou Jacob, farmr Kansas Bldg Pan Cal Expo, r 2458 5th.
Dedack Dan (Emma) rest 333 F, r 325 B.
Dedrick May, maid E H Lamme, r La Playa, Pt Loma.
Dedrick Saml E (Lulu) porter, h 3769 Wilson av, E. S. D.
Dee Herman, r 728 Market.
Dee John (Frances) roofer, h 537, 10th.
Dee Mary E, steno Mikels & Bradbury, r 537, 10th.
Dee Walter R, blksmth Water Dept, r 728 Market.
Deeble Douglas R, appr Bradley & Woolman, r 3989 4th.
Deeble Wm D (Ida M) asst mgr Bradley & Woolman, h 3989 4th.
Deeds Earle D (Alice F) brick mason, h 2662 Main.
Deeds Floy E, clk Labor Temple Press, r 3616 Curlew.
Deeds Harvey K (Margt) police, h 431 35th.
Deeds John B (Maude) brick contr 1719 28th.
Deeds Walter S (Elsie B) lab Water Dept, r 3636 Curlew.
Deegans Jesse G (Byrd) tmstr St Dept, h 1155 18th.
Deerday L, rubberwkr Savage Tire Co, r 2174 Logan av.
Deere Gilbert D, tchr S D High Sch, r 1280 12th.
Deering Frances S, steno U S Grant Hotel, r 1625 8th.
Deering Frank (Mary) pdlr, h 1102 Union.
Deering Lillie V, prin Roseville sch, r 1804 Rosecrans blvd, Roseville.
Deering Nellie Mrs, mgr Alexandria Apts, 1625 8th.
De Falco Edouard (Elvira) gro 348 West F, h 872 State.

S. G. AMES
AMES REALTY COMPANY
Ranches
Fruit Farms
Acreage
Lots and Tracts
Many years experience with local conditions
Real Mines a Specialty
BOTH PHONES
633 E ST.
SAN DIEGO

Frye & Smith
Print This Directory
856
Third St.
San Diego

TIP-TOP AND KLEEN MAID BREAD
MANUFACTURED BY SNOWFLAKE BAKING CO. HOME 1047 MAIN 47
SOLD BY ALL GROCERS

S. W. GRIER CO.
1108-4th
Phones: Pacific 2615; Home 3280
SURETY BONDS
GENERAL INSURANCE
BUILDING LOANS

Hambley and Smith
Hambley and Smith
Hambley and Smith
Hambley and Smith
Hambley and Smith
Hambley and Smith
Hambley and Smith
Funeral Directors
1570 4th
Tels M. 139
Home 1139

Deffenbaugh Geo L Rev (Isabelle), h 3266 Mission dr RFD 4 box 185-C.
Defoe Stephen A (Loretta) phys, h 254 W Walnut.
Deford Geo W, gro 1431 Bway, h same.
DeForest Anna M S (wid J A), h 2542 3d.
De France Howard M (Eva E) clk P J Becker, r 4593 Cleveland av.
De France Jos W (Leava), h 4593 Cleveland av.
De Frantz John M, janitor Intl Harvester exhib Pan Cal Expo, r 422 4th.
DeFrate Francis A (Lettie) tmstr, h 245 27th.
Defrenn Ferdinand (Laura J), h 1338 Chalcedony av, Pac Beach.
Degelman Chas F (Louisa) reporter Tribune ,h 4020 Kansas.
Degen Emma M, steno County Hort Com, r 1437 India.
Degiorgis Louis, whol liquor 303 Market, r 325 same.
De Graff Sarah J (wid Richd L), h 4729 38th, RFD 2 box 95.
De Grant E Anna Mrs, hskpr, r 2330 Union.
Degraw Petetr C (Eva C), h 2240 G.
De Groat Wm W (Lucy D) supt of const Pac Bldg Co, h 2181 Logan.
DeGroff Wm, tailor 7832 Girard av, La Jolla, h Fay, La Jolla.
De Grouchy Jos ,r Knickerbocker Hotel.
de Guise Verner, r 515 Pennsylvania av.
de Guroz (wid Bateriano), r 740 16th.
De Haas Rebecca Q (wid Wm W), r 1635 Fern.
De Haas Wm H, bkpr, h 1635 Fern.
De Hart Geo W (Ena) clk C L Pratt, h Lamont, Pacific Beach.
De Hart Harold W, auto opr, r 1304 2d.
De Hart John B, r e s Lamont 1n of Sunset av, Pacific Beach.
De Hart John E (Mary L) carp, h 1304 2d.
De Hart Mary L Mrs, prop Sunny View furn rms, 1304 2d.
De Hesa Felicitia Mrs, h 229 West G.
De Hesa Jos, lab, r 229 West G.
Dehm Caroline, maid 2124 Sunset blvd.
Dehm Edward G (Lottie A) (Dehm & Wisecup), h 2441 C.
Dehm J Frank (Gertrude, buyer Marston Co, h 2143 5th.
Dehm J Fred (Annie) treas Tia Juana Valley Oil Co, h 3489 Florence.
Dehm Mabel M, steno Riley & Heskett, and notary, r 3489 Florence.
DEHM & WISECUP (E G Dehm, F E Wisecup), fiscal agents 322-323 Timken Bldg, 861 6th.
Dehn Charlotte M, r 944 22d.
Dehn Dorothy K D, clk Ballard & Brockett, r 1621 Felton.
Dehn Frank J (Margt) gardenr, h 1621 Felton.
Dehn Margt M, dom, r 1621 Felton.
Dehnel Victor A (Caroline), h 3777 5th.
Dehnel Wm S, slsmn S HPrice, r 3777 5th.

Pfahler Buelow & Fisher
=
Commercial Linotype Compositors
=
860 3RD

McNABB HOSPITAL AND SANITARIUM
Situated in Chula Vista, Cal. OFFICE 317 TIMKEN BLDG. Mrs. Emma R. Saylor, MANAGING DIRECTOR

CALIFORNIA COMMERCIAL COLLEGE
7TH, COR. BROADWAY

De Hoog M Lawrence (Esther M) pub Army and Navy Review, r 470, 20th.
Deibert Will A (Julia) sheet metal wrks 1408 H, h 710 Bway.
Deickman Fred, lab r 742 C.
Deihl Fred, smokehsmn Pac Coast Beef & Pro Co, r 3056 India.
Deitrich Carl, lab, r 1425 K.
Deitsch Geo H, private U S A Ft Rosecrans.
Deitz, see also Dietz.
Deitzler Mary M, r 1420, 7th.
De Kay Kath C, student, r 1726 Cleveland av.
De Kay Kate C Mrs, h 1276 Cleveland av.
De La Borne Edwd, inmate Co Hos.
De La Cour Chas H (Marie F) atty S D Cons G & E Co, h 3921 32d.
DE LAFONTAINE JOHN B (Bertie) prop Coronado Sweet Shop 1115 Orange av, h 915½ C av, Coronado. (See adv Coronado sec).
de la Huerta Josefa Mrs, r 1420 Front.
De La Mater Bros (F S and C R) gro 3369 5th.
De La Mater Clarence R (De La Mater Bros) 3852 4th.
Delamater Frank C, real est, h 3345 28th
De La Mater Frank S (De La Mater Bros), h 3966 Albatross.
Delamo John G, lab Benson Lmbr Co, r 1766 Newton av.
De La Motte Jos (Nellie C), pres and gen mgr Pacific Finance & Investment Co, h 2218 Albatross.
De Land Cathryn (De Land & Herzog), r 3932 5th.
De Land & Herzog (Cathryn De Land and Alma Herzog), cafeteria, 428 University av.
De Land Clarence A (Evelyn V) mill hd S D Screen Mfg Co, r 1835 31st.
Delaney Emma (wid Wm), rest 1431 Market, h same.
De Lange Baron Danl, prof of music, r Point Loma Homestead.
De Lange Helen, r 1449 Torrey rd, La Jolla.
De Lange Mary L, h 1449 Torrey rd, La Jolla.
Delano Leslie L (Julia) clk C A Quimby, h 2689 M.
De Lano Mary A (wid G W), h 826 Dewey
De Lano Rosalie A (wid L C), h 2094 Julian av.
Delap Rosa (wid Willis), h 5061 Cape May av, Ocean Beach.
De la Placa Victor, cook, r 520 W Beech.
DeLarmer Geo H (Virginia), h 1026 W Washington.
De Latour Jesse R (Margaret W) real est 1007 5th rm 408, r 1481 A.
De Latour Margaret W Mrs, h 1481 A.
DELAWARE UNDERWRITERS Mikels & Bradbury agents 310 Scripps Bldg.
de Leon Monte, r 1757 State.
De Leon Refugio Mrs, h 329 12th.
Deler Louise (wid Jean), hairdresser 426 C, r 4076 Front.
Delfino Aurelit, r 130 W Ash.

Ross & George
Bookbinders
Blank Book Manufacturers
and Paper Rulers
860 Third

Frye & Smith
Print This Directory
856 Third St. San Diego

The San Diego Union

John Burnham & Company
212-214 TIMKEN BUILDING
REAL ESTATE
LOANS
AND INSURANCE

Ross & George
Bookbinders
Blank Book Manufacturers
and Paper Rulers
860 Third

Delfino Geo J, h 130 W Ash.
Delfino Louis, r 944 India.
Del Fungo Giera (Anna), h 3695 3d.
Delgado Antonio, lab, r 1323 J.
Delgado Antonio (Ella), h 140 16th.
Delgado Jesus (Francisca) lab, h 1470 Arctic.
Delgado Jose (Pietra) lab, h 821 11th.
Delgado Juan F, painter, h rear 130 West C.
Delgado Pedro (Thersia) lab, h 1323 J.
Delgado Vincent (Luz) lab, h 1751 Julian av.
DeLisle John M (Mary) rancher, h Old Town.
De Lisle Mary Mrs, student State Normal Sch, r J M De Lisle, Old Town.
De Lisle Robt A (Edith) phys, 2417 M r same.
Dell Clyde, cook U S A Ft Rosecrans.
Dell R Earl, mach, r 2036 Hancock.
Dellman Julius H (Della) woodwkr Cal Mfg Co, h 845 1st.
Delly Tony (Adelina) lab, h 1760 Newton av.
Del Maestro Aventino, r 1019 K.
DEL MAR, South Coast Land Co prop. (See Del Mar sec and page 6)
Del Mar Ethel Mrs, agt Crescent Boat Co, r ft W Bway at boathouse.
Del Mar Investment Co, Mrs Virginia Aus mgr, 861 6th rm 800.
Delmar M W, solr, r 1414 5th.
Del Mar Saml M (Ethel) asst mgr Crescent Boat Co Inc, h same.
Del Monte, Mrs Lena Eggleton prop, fur rms, 1220 2d.
Del Monte Cliffs, ft of Del Monte av, Ocean Beach.
Delo Claude J, rubberwkr Savage Tire Co, r 4557 Utah.
Delo Wesley B (Mary C) brcklyr, h 4557 Utah.
De Long Anna (wid Mathias), r 2958 Clay.
De Long Burton C (Mary) mgr Hotel Edfred, 1450 4th.
De Long Chas B, atty 121 Bway rm 501, r 4021 Richmond.
De Long Frank E, plumber Rohde Bros, r 832 10th.
De Long Mary (wid F E), h 832 10th.
De Long Myrtle K, bkpr Lamb & Hinckley, r 4021 Richmond.
De Long Nettie M Mrs, h rear 4021 Richmond.
de Loriere Ernest (Lally) elec eng Wilson S Smith & Co, h 1030, 8th.
de Lorimier Arthur J (Utley & de Lorimier), r 1859 Ft Stockton dr.
Del Panos Peter (Dolores) pdlr, h Main ne cor Yama.
Delphey M Frances, tchr Logan Heights Sch, h 903 26th.
Del Pozo Chas, auto opr Rapid Transfer Van & Storage Co, r 3876 Franklin av.
Del Pozo Francisca Mrs, h 3876 Franklin av.
Del Pozo John L, lab Water Dept, h 3876 Franklin av.
Del Pozo Seville, lab, r 3876 Franklin av.
Delsworth Belle (wid Chas), h 3702 Daley av, E. S. D.
Delsworth Margt M, maid U S Grant Hotel, r 3702 Daly av, E. S. D.

Pfahler Buelow & Fisher
Commercial Linotype Compositors
860 3RD

ORT IRON WORKS
PHONE MAIN 1920
11th AND M

F. W. BRADLEY CO.
FAMILY TRADE A SPECIALTY
TELS: HOME 1157, MAIN 157
Wholesale Wines and Liquors
Prompt Free Delivery
1058 FOURTH ST.

DELTA CREAMERY CO THE, C W Lienau mgr 1011 Columbia.
De Luca Bldg, 8th nw cor F.
Deluca Domenico, gro 1448 K, h same.
De Luca Frank A (Florence), h 738 F.
De Luca Julia, r 738 F.
De Luxe Apartments, A E DeVere prop, 2230 Albatross.
Delvalle Joshua H, r 1535 28th.
Delventhal Chas, slsmn, h rear 2867 Clay.
Demacina Guy (International Coml Co), r 554, 11th.
Demangos Bros (Jas and Geo), rest 562 5th.
Demangos Geo (Agatha) (Demangos Bros), h 1818 Kearney av.
Demangos Jas (Demangos Bros), r 10 17th.
De Marcus Pearl, maid 2341 2d.
Demarino Nicholas, bootblk Frank Buono, r 3493 Sierra av, E. S. D.
Demarino Vito (Giacinto) lab, h 3493 Sierra av, E. S. D.
De Mary Geo L (Laura H), h 3082 Webster av.
De May John W, h 4655 Saratoga av, Ocean Beach.
De Ment Anna L (wid Edwd) waiter, h 314 B.
Dement John C (Louise M), h 1610 Plumosa way.
Dement John C jr, student, r 1610 Plumosa way.
De Ment Serelda, r 314 B.
Dement Wm H, r 2024 State.
Dementre John, r 1311 Market.
Demereca Gus, lab Greenwood Cem, r 33d and H.
Demers Albt J (Fannie), Demers & Weitekamp), h 2065 Irving av.
De Mers Dominick (Virginia), h 405 Langley.
De Mers Irene K, r 4625 Belmont av.
De Mers Louise J, r 4625 Belmont av.
Demers Marie, steno Cal Ranch & Home Co, r 2065 Irving av.
De Mers Octave J (Gladys W) slsmn, h 4625 Belmont av RFD 2 box 109-W.
De Mers Philip L, jeweler I A Scribner, r 2065 Irving av.
Demers & Weitekamp (A J Demers, A H Weitekamp), shoes, 714 5th.
Demery Ethel Mrs, h 7630 Eads av, La Jolla.
Demiak Andw, private U S A Fort Rosecrans.
Deming Frank B (Carrie F), r 1344 7th.
Deming Horace J (Julia) waiter, h 304 Palomar dr, Sierra Vista.
Deming Roy W (Maude E) tailor 3363 5th, r 1244 Cypress.
de Miramontes Jesus Mrs, h 1465 J.
Demming Horace J, waiter Rudder's Cafe, r 304 Palomar dr.
Demorest Helen ,student, r 2142 1st.
Demorest Mattie A (wid Chas), h 2142 1st.
Demorest Robt E, searcher Union Title Co, r 2142 1st.
Demos Jas, waiter Oyster Loaf Cafe, r 930 7th.
De Moss Omer G, sheet metal wkr Chas Perrault, r Ocean Beach.
De Motte Fredk (Blanche M), h 3346 Herman.

Barney & Barney
Insurance
Bonds, Loans
Liability
Compensation
PACIFIC MUTUAL LIFE INS. CO.
E. P. RIECKER, Agt.
Scripps Bldg.
Rooms 207-209

The Universal Health Association preserves and restores health
1550 3rd

MASTEN & KENDALL
919 Sixth Street, San Diego
Real Estate—Insurance
Money to Loan
House Renting a Specialty

PACIFIC PHONE MAIN 2728
B. H. VREELAND & CO.
409 AMERICAN NAT. BANK BLDG
PUBLIC ACCOUNTANTS

Dempsey Alethea ,r 7818 Girard av, La Jolla.
Dempsey J S, lab Water Dept, r 728 Market.
Dempsey Lewis J (Adelaide M) linemn S D Cons G & E Co, h 3943 Louisiana.
Dempsey Sallie C (wid I C) real est 7818 Girard av, La Jolla.
Dempster Christine A, cash L F Weggenman, r 1437 29th.
Dempster Gertrude (wid Saml), h 1437 29th.
De Munoe Jesus P, slsmn, r 744 13th.
Demuth Andw, private U S A Ft Rosecrans.
DeMuth Arthur B (Marie) painter, h 3642 Arizona.
de Necochea Jose M (Caroline) carp, h 2621 Arctic.
Deniel Ada L (wid E V), r 2102 La Jolla av.
De Nike Harriet M, r 2220 32d.
De Nike John K S (Gertrude A) dept mgr Sou Elec Co, h 3170 Juniper.
DeNike Mary E (wid Chas S), h 2230 32d.
Denio Louis M, blksmth C S Hardy, r Golden West Hotel.
Denio Wm H (H Elizabeth), h n s El Cajon av 4 w of Orchard av, E. S. D. FRD 1 box 167.
Denison Albt F (Neva) mfrs agt 1047, 6th, h 318 W Upas.
Denison Arthur (Irene E) private U S A, r 3720 Villa Ter.
Denison John M (Emma), h 1420 W Pennsylvania av.
Denlinger Roy G, claim insp Santa Fe ,h rear 1648 Neale.
DENNEN RUTH M, society editor S D Sun, r 1605, 30th.
Dennhardt Oscar T (Hattie J) min eng, h 1212 Essex.
Denning Georgia A Mrs fur rms, 861 9th.
Denninger Clara M, clk G H Becker, r 1346 C.
Dennis John B (Anna) slsmn Western Metal Supply Co, h 2920 30th.
Dennis John B jr, clk Western Metal Supply Co, r 2920 30th.
Dennis Jos H (Maude) meats 1324 Market, h 334 18th.
Dennis W E, bxmkr J E Neeb Box Co, r 1730 A.
Denniss Archie F, baker Hamilton's Bakery, r 1730 A.
Denniss Wm E (Emma M), h 1730 A.
Denniss Winifred, student State Normal Sch, r 1730 A.
Denny Geo (Belle) janitor, h 3096 Greely.
Denny Geo (Emma) lab, h ws Nelson av 1 n of Pearl, E. S. D.
Denny John W (Ella) carp, h 518 17th.
Denny Lee L (Myrtle V) physician, prop The Food Crafters, 2586 Bway.
Denny Matilda (wid E M), h 2217 Irving av.
De Noel Chas W (Minnie) gro, 202 25th, r 2490 L.
De Nova H E (Lucile) emp concession Pan Cal Expo, r Belmont Hotel.
Dent Chas R, solr Prudential Ins Co, h 2070 3d.
Denton Wm S (Eduiiges) rancher, h 3234 J.

Johnson Connell & Saum
FUNERAL DIRECTORS
LADY ASSISTANT
Seventh and Broadway
TELEPHONES SUNSET, MAIN 158 HOME 1158

Naylor Gem Co.
Jewelers Miners and Cutters of Precious Stones
We have our own mines of Tourmaline, Beryl, Turquois, Hyacinth and Garnet
330 Broadway
U. S. Grant Hotel

San Diego Building and Loan Association
Low Interest and Easy Terms for Borrowers
J. R. BEARDSLEY, Secretary
759 SIXTH ST., Express Block

Wankowski-Osborn Co., Inc.
REAL ESTATE, INSURANCE, SURETY BONDS
Home Phone 1315, Sunset 2029 341-342-343 Spreckels Theatre Building

Dentone Benedetta (wid Costarlo), h 1836 India.
Dentzel Edwd P, mgr concession Pan Cal Expo ,r 231 Washington.
Denver Cash Market, groceries and meats, Fred Fennikoh prop, 2101 Logan av.
Denyes Elsie Mrs, r 4142 3d.
Depew John E, r 3734 Daley av, E. S. D.
Depew Mona M Mrs, h 3734 Daley av, E. S. D.
Depew Wm C, music tchr, h 1039 12th.
Depietri Albt (Mary) saloon 500 5th, h 1019 K.
Depoilly Julia Mrs, lndrss Mrs Rose Murphy, r 339 12th.
De Pons Wm M (Anna) mgr Singer Sewing Mach Co, h 1309 24th.
De Prez Alex E (Amy) clk Meyer & Davidson, h 3739 Birch.
Depue David A (Fannie M) v-pres and mgr La Jolla Lumber and Mill Co, h 7328 Fay, La Jolla.
De Pue Stanley, mech, r Y MC A.
Depue Susan M ,r 7328 Fay, La Jolla.
de PURUCKER GOTTFRIED, v-pres The De Westcotte Co and asst editor Theosophical Path, r Pt Loma Homestead.
Deputy Cora B Mrs, lndrss Excelsior Lndy, r 3167 India.
Deputy Ross J, r 3167 India.
Derby Ernest B (Freda) slsmn, h 1829 Bean.
Derbyshire Albt L (Frances) phys, h 734 21st.
Derbyshire Jas W E, elev opr Benbough Furn Co, r 1671, 10th.
De Remer John F (Ruth E) music tchr, r 140 Elm.
De Ridder Gustave (Jane) r 4102 University blvd.
Derking Gertrude, nurse St Joseph's Hospital.
De Rocco Erminio (Jennie) prop S D Macarnoi Mfg Co, h 1631 India.
Derr Andw W (Alice C), lab Water Dept, h rear 1366 State.
DeRuiz Rhotine (Maude) waiter Rudder's Cafe, h 632 Sicard.
de Schell Carl R, h 1925 Newton av.
De Selm Ida E, maid 810 Ash.
De Selm Lena S, tchr, r 3862 Richmond av.
De Selm Louis C (Abbie) dep elec insp City Hall, h 3862 Richmond.
De Selm Olive A (wid L F), r 3862 Richmond av.
De Selm Rena L, tchr, r 3862 Richmond av.
De Selm Wm C, firemn Eng Co No. 5, r 2068 Pennsylvania.
Deshauanay John (Ellen C) slsmn West Coast Baking Co, r 2942 L.
Desmond Christine Mrs, clk H V Kemp, h 4270 Molino, E. S. D, RFD 1 box 174.
Desmond Humphrey, lab, r 7584 Draper, La Jolla.
Desmond Jane Mrs, h 4270 Molino av, E. S. D.
De Spain Wm (Dora) stockmn, h 3210 I.
Dessureault Adolard F, clk Pac T & T Co, r 1416 Union.
Dessureault Edna, slswmn, r 1416 Union.

IRWIN & CO.
HAY, GRAIN, FLOUR, MILL FEEDS, POULTRY FEEDS, GRAIN BAGS, WOOL BAGS, SACK TWINE, COAL
Main office FOURTH AND K
PHONES: MAIN 440 HOME 1440

Dairy in Mission Valley
Best Milk and Cream
ALLEN'S DAIRY
R. F. D. NO. 2
BOTH PHONES
MISSION VALLEY

SOUTHERN TRUST AND SAVINGS BANK
COMMERCIAL TRUST SAVINGS U. S. GRANT HOTEL BLDG.

LEIGHTON McMURTRIE CO.
320 BROADWAY, U. S. GRANT HOTEL BUILDING
REAL ESTATE
INSURANCE
MORTGAGE LOANS

PHONES:
HOME 1260
MAIN 260
G. C. ARNOLD & SON
Real Estate and Insurance
1312 FIFTH ST.

Dessureault Harmidas (Olevina) lab Globe Grain & Milling Co, r 1416 Union.
Dessureault Oscar D, emp Cuyamaca Club, r 1416 Union.
de Stafford Gerald A (L Eva), h 2040 Dale.
De Succa Geo W (May F) lino opr Union, h 3360 Dale.
De Sylva Eugene (Edith) barber, 5943 University av, h same, E. S. D
De Temple Rae Mrs, asst F I Butler, r 827 B.
De Temple Robt E, elev opr Marston Co, r 827 B.
Detention Home, see Juvenile Detention Home.
Detention Home School, Agnes K Sackett prin, Mission Valley.
Deters Helen Mrs, h rear 3645 7th.
Detmers Lillie D Mrs, h 3930 Idaho.
Detomos Roco, lab, r 2545 L.
Detose Frank, car repr S D Elec Ry, r 267 17th.
Detose Tony, janitor S D Elec Ry, 267 17th.
De Treville Constance A Mrs, artist, r 4127 University blvd.
Detrick Elizabeth A, tchr Stockton Sch, h 4354 Wetherby.
Detrick Frank (Sarah), h 4078 Ibis.
Detrick John F (Carrie S), h 4354 Wetherby.
Detrick Margt M ,asst Public Library, 4354 Wetherby.
Detrick Sadie, phone opr Pac T & T Co, r 24 East 11th.
Detroit Electric Agency, Mark Roberts prop, 1866, 5th.
DETROIT FIRE AND MARINE INS CO, John Burnham & Co agts, 861 5th, rm 214.
Deture Jos, shoemkr Max Heimburge.
Deture Nicholas, baker Ernest Taix.
Detwiler Harold (Maud), h 1300 C.
Detwiler W Harold, mach Davies-Leavitt Co.
Deutsch Chas (Jennie) clk Herman Devor, h 4638 Kensington dr.
Deutsch Isidore G, slsmn Specialty Shoe Co, r 4638 Kensington dr.
Deutsch Minnie, student State Normal Sch, r 4638 Kensington dr.
Deutsche Evangelische Zions Church, 8th se cor C, Rev Geo Gekkeler pastor, h 1428 31st.
Deutsche Zeitung, see Sued Cal Deutsche Zeitung.
De Vall Geo (Mary) steward Cristobal Cafe, r 1702 Lincoln av.
Devanny Saml J ,r 1255 Park Row, La Jolla.
De Varona Jos C (Elizabeth T) real est, h s s El Cajon av 1 E of Sierra, RFD 1 Bx 170-D, E. S. D.
Deveaux Marcell (Maetret) mach S D Garage 127 W Date, r Hotel Batavia.
Devaux Martha, waiter M L Clark, r 127 W Date.
De Veney Mary (wid J F), h 505 W Grape.
Devens Eva I, corsets 1351 5th, r 420 Juniper.
Devens Leland W ,auto opr C S Hardy, r 1219 1st.
De Vere Alden E, prop De Luxe Apts, h 2230 Albatross.

Pfahler Buelow & Fisher
Commercial Linotype Compositors
860 3RD

PARADISE VALLEY SANITARIUM
NATIONAL CITY, CAL.

H. A. CAMERON CO. INSURANCE BONDS
THE OFFICE OF EFFICIENCY UNION BUILDING
PHONES--MAIN 4953 HOME 1788

DEVEREUX ROBT C, sec San Diego Directory Co, 307 Union Bldg 235 Bway, r Alhambra.
De Villa Leon (Gussie) phys 520 E rm 807, h 3394 32d.
Devin Alice L, music tchr, Lionel Gittelson ,r 1630 5th.
Devine Augustin D (Coralie R) chief eng U S S Albatross, h 4021 Ingalls.
Devine Chas T, cigarmkr Aug Sensenbrenner, h 2168 Frankin.
Devine Danl T, surveyor, r 2292 National av.
Devine Geo V, mach Savage Tire Co, r 2292 National av.
Devine Harry (Grace) mgr Ford Hotel, r 1135, 3d.
Devine Irene M, r 2292 National av.
Devine John F (Catherine) foremn Street Dept, h 2292 National.
Devine Leslie, Merritt Baking Co, r 1120 16th.
Devinney Mary, emp concession Pan Cal Expo ,r 505 W Grape.
Devino Chas E (Emma) bartndr C B Schuler, r 937 13th.
De Vitan K Roycroft Mrs, dressmkr 304 A, h same.
DeVoe Edith, phone opr Pac T & T Co, r 3829 Georgia.
De Voe Edith seam, r 3940 Mission av, E. S. D.
Devoe Jos G (Jennie) elev opr Sefton Bldg, h 2905 National av.
De Voe Roland W (Marguerite M) steno Spreckels Bros Coml Co, h 4474 Cleveland av.
De Voe Wesley F (Clara), h 3779 Georgia.
DeVoltz Herman, cook, 1227 Prospect, La Jolla.
Devor Herman, clothing 621, 5th, r Los Angeles.
De Vore E A, r 1055, 6th.
Devoy Josephine Mrs, h 4553 Georgia.
de Waard Arnoud H, estimator Weldon's Planing Mill ,h 1116 W Washington.
de Waard Hartman A (Mirian) supt Western Salt Co, Chula Vista.
de Waard Leenderd (Popkje) pres Holland Const Co, h 1119 Stockton dr.
de Waard Wm, stockpr S D Cons G & E Co, r 1119 Ft Stockton dr.
D'Ewart Jerome F, clk W P Fuller & Co, r 731 S Evans.
D'Ewart Lucia ,tchr, r 732 S Evans.
D'Ewart Wm J (Mary E) watchmn U S Grant Hotel, h 731 S Evans.
DE WESTCOTTE CO THE, Katherine Tingley pres, G de Purucker v-pres, C Thurston sec and treas, real estate dept, Lucien B Copeland mgr, Frank Knoche treas, real estate, investments, loans and subdivisions 1120, 5th.
Dewey Flora Mrs ,r 1215 Essex.
Dewey Prather, clk, r 3867 Pueblo av.
Dewhurst Percy H, cutter Graham Mill Co ,r National City.
Dewin Fred, r 820 Bway.
Dewing Hazel L, student State Normal Sch, r 4320 Campus av.
De Wire Jeremiah, lab ,r 2762 Main.

W. P. Fuller & Co.
PAINTS
OILS
GLASS
DOORS
SASH
MIRRORS
STAINS
VARNISH
7th and F

Frye & Smith
Print This Directory
856 Third St. San Diego

The Companies Represented by **Kettner & Salmons,** THE INSURANCE MEN
Have loaned over half a million dollars in San Diego
PACIFIC 244, HOME 1344 TIMKEN BUILDING

CALIFORNIA IRON WORKS
INCORPORATED
PHONES, HOME 1336, SUNSET 1336
FOOT OF SEVENTH STREET, SAN DIEGO, CALIFORNIA
ENGINEERS, FOUNDERS, MACHINISTS
STRUCTURAL IRON AND STEEL CONTRACTORS
FREIGHT AND PASSENGER ELEVATORS

M. F. ZENT
Insurance
Fire
Accident
Liability
Plate Glass
Automobile
Live Stock
Burglary
Elevator
Rent
Surety Bonds
207
AMERICAN NAT'L BANK BUILDING

Pfahler Buelow & Fisher
Commercial Linotype Compositors
860 3RD

DeWitt Chas J (Norma) carp, h 367 Olive av, La Jolla.
De Witt Chas L (Anna) carp, h 3820 Arnold.
De Witt Clyve J (Nellie C) clk Topping's h 1434 Bway.
De Witt Donald V, caretkr Naval Militia Armory, bay front ft 28th.
De Witt John, r 423 West F.
De Witt Martin (Miranda) watchmn Standard Iron Wks, h 2111 Franklin av.
DEWITZ THEODORE H (Clara A) optometrist and optician 14 Sefton Bldg, 432 C, h 3754 Curlew. Tel Main 977.
De-Wolf Hedley V (Lizzie L) dept mgr Owl Drug Co, h 3850 6th.
De Woody H Ray, lab, r 3041 National av.
De Woody Judson B (Mabel) mgr Hellers, h 1655 4th.
De Woody Lloyd G, lab, r 3041 National av.
De Woody Ray, lab Water Dept ,r 2843 Logan.
De Woody Sylvester, lab Water Dept, h 3041 National av.
De Woolfson Robt H, asst Dr W T Oliver, r 850 2d.
Dexter Alden B (Alice) slsmn, h 1118 Front.
Dexter Alice Mrs, boarding 1118 Front.
Dexter Arthur C (Lucile) slsmn Doyle-Barnes Co, h 4330 Eugene pl.
Dexter Hester W (wid T J) r 2534 K.
Dexter John P, bkpr Doyle-Barnes Co, h 2120 Julian av.
Dexter Jos D (Maria C), h 2120 Julian av.
Dexter Mary L, r 2120 Julian av.
Dexter Phillips G, r 1296 Prospect, La Jolla.
Dexter Thos E, prop Buckeye Apts, r 3920 5th.
Dexter Walter B (Alice) v-pres and mgr Standard Iron Wks, h Lanier Hotel.
Deyo Robt, real est 520 E rm 610, r 3217 I.
De Zalba Emanuel F (Helen), (Evison & De Zalba), h 4003 Mississippi.
De Ziel Anna, maid U S Grant Hotel.
Deziel Raymon M, lab, r 3512 5th.
de Zsiranovitz Katherine, clk Hamilton's, r 445 15th.
d'Hemecourt Geo A, civil eng 1007 5th ,rm 301, r 1041 6th.
Diamond Earl C, condr S D Elec Ry, r 845 9th.
Diamond Henry L (Annabell) clk Simon Levi Co, h 1970 Linwood.
DIAMOND STABLES, Mrs Inez Adkins prop board and feed stables, horses for hire by day, week or month. Phones Main 92, Home 1115. 1st sw cor Market.
Diamond Sydney (Joan) cond S D Elec Ry, h 2106 K.
Dias Della, r Roseville.
Dias Isabel (wid Foustina), h 625 16th.
Dias Jos (Mary) gardenr, h Roseville.
Diaz Francisco, lab C S Hardy, r Old Town.
Diaz Francisco, lab, r 812 K.
Diaz Jennie (wid John) lndywkr, h 850 State.

LOUIS KIRSHBAUM
GRAND PRIZE 1899 FOR SUPERIOR TAILORING
BOTH PHONES
HIGH GRADE LADIES' AND GENTS' TAILOR
414 B STREET

CHAS. F. O'NEALL
529 BROADWAY Phones: Home 3590, Main 252
LOANS
REAL ESTATE
FIRE INSURANCE

Diaz Jovita Mrs, h 2343 Columbia.
Diaz Miguel S (Mercedes) packer Aug Sensenbrenner, h 2882 M.
Dibb Walter (Caroline S) mfg jeweler 432 C rm 40, r 1715 Edgemont.
Dibble Anna B (wid Chas E), r 4730 W Panorama dr.
Dibble Earle A, student, r 3750 5th.
Dibble Leland C, steno Spreckels Co, r 3750 5th.
Dibble Nellie I (wid A S), h 3750 5th.
Dibble Ruth E, student State Normal Sch, r 4730 Panorama dr.
Dibble Sidney A, steno Standard Oil Co, r 3750 5th.
Dice Addie M, r 3827 Herman.
Dice Byron A, carp, r 3827 Herman.
Dice Chas R, carp, r 3827 Herman.
Dice John M (Carrie E) bldg contr ,h 3827 Herman.
Dice Walter I, carp, r 3827 Herman.
Dice Wm E, carp, r 3827 Herman.
Dichter Michl (Elizabeth), h 3654 Birch.
Dichter Peter, lab, r 3654 Birch.
Dick Alfd R, dftsmn W S Hebbard, r 3735 Villa Ter.
Dick Beth, r Mission Bay Park, Pacific Beach.
Dick Edna ,steno, h 1117 13th.
Dick Edwd H (Leone) barber 1034, 3d, h 3727 Kansas.
Dick Fred J, civ eng ,r Pt Loma Homestead.
Dick Rebecca R, r 3735 Villa Terrace.
Dick Robert, real estate 761 6th rm 4, h 3735 Villa Terrace.
Dick Wm R, mach S D Welding Wks ,r Y M C A.
Dickason Clarence E (Helen G), h 3717 Bradt av, E. S. D.
Dickens Cassius M (Ophelia) lab Street Dept ,h 2187 Everett av.
Dickens Eudora C, r 2896 Newton av.
Dickens Harry, waiter University Club, r 1453 F.
Dickens Lester L, millwkr, r 2896 Newton av.
Dickens Raymond A (Florence A), h 942 Glendale av.
Dickenson Edgar W (Florette) pres and mgr S D Realty & Trust, r 2766 A.
Dickerson Allen H (Mary C), h 550 36th, RFD 4 bx 150-H.
Dickerson Arthur (Caroline) mach, Airhart & Knorr Mach Co, r 3786 Albatross.
Dickerson Beatrice G, milliner Holzwasser's, r 1543 1st.
Dickerson Clarence (Arretta) waiter University Club, h 1333 K.
Dickerson Cleoh M, milliner Holzwasser's, r 1543 1st.
Dickerson Jas W, meat ctr, r 836 1st.
Dickey Alice M (wid John), maid 1371 Park Row, La Jolla.
Dickey Arthur T (May E), elec S D C G & E Co, h 1140 Front.
Dickey Chas U (Jennie M) switchmn Santa Fe, h 1530 Columbia.
Dickey Jason (Jennie), h 1801 2d.
Dickey Margt A, matron S D Immigrant Home, r 2652 Newton av.


MUEHLEISEN TENT AND AWNING CO.
Manufacturers of
Tents
Awnings
and Covers
Flags, Sails and Camp Furniture
753-755 Fourth Street
Both Phones

Frye & Smith
Print This Directory
856 Third St. San Diego

The Thiel Detective Service Co.
F. R. CLAYTON Manager
PHONE SUNSET MAIN 2350
Los Angeles Office, Suite 926 Washington Bldg.
PHONE HOME A 2844

SAN DIEGO TITLE GUARANTEE COMPANY CAPITAL STOCK $250,000.00
"EVERYTHING IN THE TITLE LINE"
L. O. HARVUOT, PRES., CHAS. W. AMOS, SEC'Y. COR. 2nd AND BROADWAY Spreckels Theatre Bldg

Home 4328
Pacific 1478

ROOD-PETERS COMPANY
Real Estate and Loans
Bonds
Insurance
Workmen's Compensation
603 AMERICAN NATIONAL BANK BUILDING
San Diego, Cal.

Pfahler Buelow & Fisher
Commercial Linotype Compositors
860 3RD

Dickey Mary E, r 1665 2d.
Dickey May, clk C H Alspaugh, r 1140 Front.
Dickey Mercy A(wid Jas), r 1431 1st.
Dickey Roscoe C, clk Emanuel Wineburgh, r 1801 2d.
Dickey, Wm C, h 1665 2d.
Dickinson Asa Mrs W, r Hotel Cabrillo, La Jolla.
Dickinson Beulah M, phone opr U S Grant Hotel, r 3028 3d.
Dickinson Frank E (Mary J) slsmn, h 1125 C.
Dickinson Jas W, student Kelsey-Jenney Coml Co, r El Cajon.
Dickinson John C, student Kelsey-Jenney Coml Co ,r El Cajon.
Dickinson Julius C (Jessie M) phys ,h 1127 Coast blvd, La Jolla.
Dickinson Martha L, r 1127 Coast blvd, La Jolla.
Dickinson Rex E (Maud) clk S D & S E Ry, h 3944 Valle av.
Dickinson Roy E (Clara S) real est, h 9 26th.
Dickinson Russell E (Louisa), h 3559 Indiana.
Dickinson Sarah C (wid S F), r 1506 Plumosa way.
Dickman Jos, driver, r 1354 India.
Dickson, see also Dixon.
Dickson Albt (Cora) painter, h 2826 Woolman av.
Dickson Chas A, clk Santa Fe, r 2826 Woolman av.
Dickson Elizabeth (wid Jas), r 4019 Ibis.
Dickson Elizabeth, r 3753 Pauly av, E. S. D.
Dickson Fred G, Capt Pt Loma Ferry Co, h Roseville.
Dickson H Bertram, h 1215 Waverly Lane, La Jolla.
Dickson Jas, millman S D Planing Co, r 1204 Myrtle av.
Dickson John M (Bessie M), h 3578 Van Dyke av, E. S. D.
Dickson John McK (Minnie M), h 4328 Valle Vista.
Dickson Jos L, asst cash Santa Fe, r 2826 Woolman av.
Dickson Jos M (Sadie), finisher, r 4446 Copeland, RFD 1 Bx 163-D, E. S. D.
Dickson Katherine Mrs, tchr, r 1770 Ft Stockton dr.
Dickson Sophia Mrs, lndywkr Excelsior Lndy, h 540 West B.
Diebert Dixie, nurse Agnew Sanitarium.
Dieckman Fred, lab Park Dept, r 742 C.
Diederichsen Arthur B (Margt) carp, h 4085 Georgia.
Diehl Fredk (Kath M) butcher Cal Coast Beef & Prov Co, r 3056 India.
Diehl John H, clk Klauber Wengenheim Co, r Y M C A.
Diehl Martha, r St Josephs Hospital.
Diehl W A, r St Josephs Hospital.
Dierks Earl ,r 938 A.
Dierks Edwd F (Lena B) slsmn Dehm & Wisecup, h 938 A.
DIERKS JOHN, Christian Science Practioner 539 Spreckels Bldg 121 Bway, r 1946, 1st.
Dieterle Adolph, barber W F Hay, h 1724 Stockton.
Dieterle Evelyn F, maid 106 Thorn.

STEINWAY PIANOS
VICTOR TALKING MACHINES
GRAY MAW MUSIC CO. INC.
EVERYTHING IN MUSIC
BOTH PHONES
1256-1260 FIFTH ST.

W. F. LUDINGTON CO.
234-235 SPRECKELS BLDG.
GENERAL INSURANCE AND SURETY BONDS
MARINE INSURANCE

Dieterle Marjorie, r 404 Hawthorn.
Dietmeyer Fred A, corporal U S A Fort Rosecrans.
Dietrich Agnes, maid 2544 C.
Dietrich Chas H (Marion) meatctr, r 1325 Market.
Dietrich Christine R, clk Oregon City Mfg Co exhibit Pan Cal Expo, r 3820, 3d.
Dietz Adelaide Mrs, r 1846 F.
Dietz Andw W, r 1973 Kearney av.
Dievendorff Frank S cashr Pac Coast S S Co, h 2425 I.
Dievendorff Harold, student, r 2425 I.
Dievendorff Horton (Grace) clk Pac Coast S S Co, r 2425 I.
Dievendorff Meroa C (wid Henry), r 2425 I.
Diffenbaugh Benj E (Harriet M) firemn S D Fire Dept Sta No. 2, h 1733 Dale.
Diffenderfer Jacob, shoemkr Wilson & Mullin, r 1151, 9th.
Diffendorf Wm L, prop Venus Motor Car Machine Shop, r 561, 10th.
Diffley Guy, candymkr, r 1718 Bway.
Dildine Bessie D, r 4871 Narragansett av, Ocean Beach.
Dildine Chas M (Laura) carp, h 4871 Narragansett av, Ocean Beach.
Dildine David M, elec The Electric Garage, r 4871 Narragansett av, Ocean Beach.
Dildine Elizabeth, clk, r 3930, 5th.
Dill Burt F, slsmn S D Feed Mills, r 2765 Boston av.
Dill Harold W, clk, r 2765 Boston av.
Dill Isabelle G (wid Albt F), h 2765 Boston av.
Dill Jacob, h 35th ne cor Bway.
Dillahunt Oscar C (Josephine E) driver Sanitary Lndy, r 4561 North.
Dillard Allen W, millwright, h 304 W Hawthorn.
Dillard Hilda Mrs, r 814 B.
Dillard Ulric W, lab Water Dept, r 304 W Hawthorn.
Dillard Zola, student Kelsey-Jenney Coml Col, r 1223 G.
Diller Harry J, concession Pan Cal Expo, r 1036, 1st.
Diller Oscar A Dr (Bessie B), h 4569 Marlborough dr RFD 2 Bx 331.
Dilley Benj H, civ eng, r 4931 Saratoga, Ocean Beach.
Dilley Harry J, tel opr Pac T & T Co, r 1138 C.
Dilley Rebecca (wid Isaac), h 4931 Saratoga, Ocean Beach.
Dilley Rolph B, civ eng, r 4931 Saratoga, Ocean Beach.
Dilley Wm H (Nancy L) carp, h 1138 C.
Dillier Jules (Elsie) cook, r 412 W Cedar.
Dilling Patk, lab Water Dept, r 528, 14th.
Dillinger Albt, private U S A Fort Rosecrans.
Dillingham Blanch, r 533 Bway.
Dillon Arthur E (Alice P) carp, h 4526 Hawley blvd. RFD 2 Bx 97-B.
Dillon Birney L (Lulu F) gro 1144 C, h same.
Dillon Richd F (Vada H) compositor Frye & Smith, h 1228 Bway.

Ross & George
Bookbinders
Blank Book Manufacturers
and Paper Rulers
860 Third

Frye & Smith
Print This Directory
856 Third St. San Diego

The San Diego Union

Hartwell Electric Co.
955 SIXTH STREET
Designers and Manufacturers
ARTISTIC
ELECTRIC FIXTURES

An Accident is not Always a Disaster
If you have FIRST called on
NEAL & HOME
625 E St.

Pfahler Buelow & Fisher
=
Commercial Linotype Compositors
=
860 3RD

Dilworth Fred, lab, r 1226, 4th.
DILWORTH READ (Etta E) attorney Spreckels Cos 209 Union Bldg 235 Broadway, r Coronado.
Dimangos Jas (Tota) cook, h N rear 10, 17th.
Dimick Eliz J (wid E R), h 2105 G.
Dimick Pauline T, lndrs French Lndy, r 248 Date.
Dimock Edwd E, tmstr Irwin & Co, r National City.
Dimity Elmer H, slsmn Wisdom & Co, r Knickerbocker Hotel.
Dimock Lillian, waiter Moore's Rest, r 240 W Cedar.
Dimock Mary I Mrs, h 2182 Julian av.
Dineen Wm (Dorothy), h 2680 K.
Dingeman Albt J (Addie) (Dingeman & Sons), r 1811, 32d.
Dingeman Frank J (Margaret M((Dingeman & Sons), h 1812 Bancroft.
Dingeman Frank J jr (Florence J) phys 121 Bway rm 272, h 1801 Bancroft.
Dingeman Frank J (Margaret M) (Dingeman & Sons), h 1812 Bancroft.
Dingeman & Sons (F J, F J jr and A J) bldg contrs 1812 Bancroft.
Dini Columbus, lab, r 243, 11th.
Dini Jos, driver, r 243, 11th.
Dini Richd, molder Cal Iron Wks, r 243, 11th.
Dini Teresa (wid E G), h 243, 11th.
Dinsmore see also Densmore.
Dinsmore Emily E (wid Augustus, h 1453, 10th.
Dinsmore Irving W (Josie), whsemn Irwin & Co, h 4009 Chamoune, E. S. D.
DIRECTORY LIBRARY, Chamber of Commerce, Broadway nw cor 2d and Merchants Association rm 608 Timken Bldg 861, 6th.
DIRECTORY OFFICE, 307 Union Bldg, 235 Broadway.
Disbrow Benj, inmate County Hospital.
Disbrow Chas F (Jessie H) bkpr, h 3595 Front
Discey Adeline M (wid John), r 1269, 12th.
Dishman Jas B (Cordelia B) millmn Hillcrest Co, h 3845 Pacific av, E. S. D.
Dishman John D, carp, r 545, 18th.
Disney Clara B (wid L H), h 4035 Ohio.
Disney Morton H, floormn Bway Garage, r 4035 Ohio.
Distel Max (Anna), repr Thearle Music Co, h 4627 Holly blvd.
Distilled Water Co The, A A Bonzagni mgr 115, 8th.
DISTRICT ATTORNEY'S OFFICE, D V Mahoney dist atty, Court House.
Ditman Jas L (Mamie) slsmn Holzwasser's, h 401 S 33d.
Ditomos Pasguale (Rosa) cementwkr, h 2545 L.
Dittman David, mach, r 761, 6th rm 29.
Dittmer Frances M, clk G H Becker, r 2924 Clay av.

PHONE MAIN 4312
A.D.PIERSALL
INSURANCE
CALL AND SEE ME AT
855 FIFTH STREET
PHONE MAIN 4312
A.D.PIERSALL
INSURANCE

HEMSTOCK & DAVIS, FUNERAL DIRECTORS
1752 FOURTH ST. PHONES, MAIN 2634, HOME 1913

Dittmer Geo C (Frances) carp, h 2924 Clay av.
Dittmer Geo E, driver Bishop & Co, r 2924 Clay av.
Dittmer John, U S A, r Mission Valley.
Dittmer Marie W Mrs, ostrich farm Mission Valley.
Dittus Mary, nurse 2605 Logan av.
Dituri John, lab Water Dept, r Old Town.
Dituri John (Caterina) lab, h 3630 Van Dyke av, E. S. D.
Diury Orlando, r 3566 Webster av.
Dively Henrietta Mrs, tailor, r 1625, 8th.
Diven De Witt Q, lab Bishop School, r 7610 Draper, La Jolla.
Diver Clayton (Palmetto E), h 3011 Main.
Divoort Eugene C (Gertrude) supt stevedores Spreckels Bros Coml Co, r 4576 Georgia.
DIXIE LUMBER & SUPPLY CO (J H Bjornstad, A J Van Strien) University av and Ohio. (See right top lines and page 56.)
Dixon see also Dickson.
Dixon Albt E (Bertha T) postmaster, h 3130 Goethe, Roseville.
Dixon Alice S, r 3130 Goethe, Roseville.
Dixon Augustus M (May B), h 1331 State.
Dixon Carl T, student, r 3130 Goethe, Roseville.
Dixon Carrie (Porter & Dixon), r 1207 G.
Dixon Cato T (Aurora) bldg contr 1465, 2d, r same.
DIXON CHAS S (Mabel O) asst mgr San Diego Lumber Co, h 342 W Laurel.
Dixon Danl H, r 237 Spruce.
Dixon Emma C (wid David), h 524, 21st.
Dixon Eugene E, messngr W U Tel Co Pan Cal Expo, r 1323 State.
Dixon Fred G, master mariner Pt Loma Ferry Co, r Roseville.
Dixon Idaline, prop Idaline Apts, r 237 Spruce
Dixon Jas B (Henrietta) rancher, h 444 Sicard
Dixon Josephine, r 524, 21st.
Dixon Kath A Mrs, tchr S D High Sch, r 1770 Ft Stockton dr.
Dixon Lillian, maid F S Jennings.
Dixon Maretta Mrs, chiropodist 520 E rm 1012, r Coronado.
Dixon Maude, tchr, r 444 Sicard.
Dixon Noah L (Carrie) elec, h 1207 G.
Dixon Sallie E Mrs, h 1117, 19th.
Dixon Sarah A, r 2035 El Cajon av.
Dixon Walter D, collr S D G & E Co, h 749, 10th.
Dixon Walter E, painter, r 1117, 19th.
Dixon Wm F, private U S A Fort Rosecrans.
Doak Edley C (Georgia) gardener Park Dept, h 1226 Cypress av.
Doak Sallie E (wid N S), h 1236 Cypress av.
Doal Lucille, student State Normal Sch, r 3359, 5th.
Doan Belle B (wid Geo A), clk Holzwasser's, r 512 W Grape.

Ross & George
Bookbinders
Blank Book Manufacturers
and Paper Rulers
860 Third

Frye & Smith
Print This Directory
856 Third St. San Diego

CANDIES LIGHT LUNCHES
KEMP'S SODAS
209-211 BROADWAY

The Underground Geography of San Diego is no pipe dream to
R. G. TREFZGER THE HEIGHTS PLUMBER 1405 University Ave. He is a pioneer and knows the lay of the pipe and can save you money
TELEPHONES HILLCREST 368, HOME 9426

J. C. Packard
BOOK STORE and PRINT SHOP
CIRCULATING LIBRARY
831 SIXTH ST.

Pfahler Buelow & Fisher
Commercial Linotype Compositors
860 3RD

Doan Georgia M, tel opr Pac T & T Co, r 2318 Rosecrans blvd, Roseville.
Doan Lillian F, r 2318 Rosecrans blvd, Roseville.
Doan Mary L Mrs, r 2318 Rosecrans blvd, Roseville.
Doane Alice C (wid John), h 1849 Lyndon rd.
Doane Bertha G, phone opr Union Title Co, r 2433 F.
Doane Harold R, searcher Union Title Co, r 2433 F.
Doane Jas G, h rear 7879 Herschel av, La Jolla.
Doane Leonora E (wid J W), h 2533 F.
Doane Lois, student, r 1849 Lyndon rd.
Doartes Hanoro (Juana), lab, h 2905 N.
Dobbell Alfd (Nell B), gro 1948 Bway, h 4482 Georgia.
Dobbin Jas Rev (Elizabeth), h 1414 Ravina av, La Jolla.
Dobbs Jos (Mary) clnr Lory Parisian C & D Co, h 925 S Evans.
Dobbs Raymond M (Vivian) porter La Vista Apts, h 2214 Bway.
Dobler Emil (Daisy), cigarmkr Aug Sensenbrenner, h 2146 Logan.
Dobler Martha (wid Christian), h 2152 Logan av.
Dobson Edwin (Helen), blksmth 127 W Market, r 2783 National av.
Dobson Ernest E, r 3835 Conklin av, E. S. D.
Dobson John E (Hazel) blksmth St Dept, h 2783 National av.
Dobson Mildred R (wid S W), h 1036 Hornblend av, Pacific Beach.
Dobson Raymond D, blksmth Edwin Dobson, r 2783 National av.
Dobson Stanley W (Laura), millhnd Graham Mill Co, h 2783 National av.
Dobson Virginia (wid J F), h 2836 Webster.
Dobson Ward P, fur rms 122 C, h same.
Dock Chloe C (wid S W), r 1601 Robinson av.
Dockeray Gerald A (Gertrude L) auto opr Valley Fast Freight Co, h 3825, 32d.
Dockery T S, lab, r 422, 4th.
Dockstader Geo W, r New Palace Hotel.
Doctar Jas (La Jolla Fruit Market).
Dodd Annie E Mrs, hair gds 4235 Georgia.
Dodd Geo A (Annie E), h 4235 Georgia.
Dodd Jas M, slsmn Snowflake Baking Co, r 370, 19th.
Dodd J Elmer (Winnifred) plumber 823 E, h 715, 17th.
Dodd Thelma G, r 2474 I.
Dodd Townsend F, capt U S A, r Coronado.
Dodd T V, insp County Horticultural Commission, r Oceanside.
Dodd Winnifred Mrs, confy 823 E, r 715, 17th.
Doddridge John A (Adela) mach L A & S D Beach Ry, h 7359 Eads av, La Jolla.
Doddridge Wm H (Jessie A) div dep collr U S Internal Revenue, h 1008, 21st.
Dodds Clifford T, student, r 1031, 20th.
Dodds J F (Nellie) capitalist, r 1964, 5th.

SAN DIEGO TILE & WOODSTONE CO.
Contractors and Jobbers in all kinds of Floor, Wall and Mantel Tile
EXCLUSIVE AGENTS FOR WOODSTONE
In San Diego and Imperial Counties
DISPLAY ROOMS, OFFICE AND WAREHOUSE: 758 FRONT ST.
MAIN 4871

If it's building material you want, see **THE DIXIE LUMBER AND SUPPLY CO.**
WE SELL EVERYTHING TO BUILD ANYTHING
BOTH PHONES UNIVERSITY AVE. AND OHIO ST.

DODDS JESSIE B MRS, M D, resident physician and manager Rock Ledge Sanitarium, Escondido. (See page 40.)
Dodds Minnie (wid J V) h 1031, 20th.
Dodero Francisco, lab, r rear 642, 17th.
Dodero Matilda (wid Roberto) lndy wkr Elec Lndy Co, h rear 642, 17th.
Dodero Roberto, lab, r rear 642, 17th.
Dodero Sophia, lndywkr Elec Lndy Co, r rear 642, 17th.
Dodge Alfd G (Samantha M) painter, h 1036 G.
Dodge Chas H (Martha L) collr Bank of Commerce and Trust Co, h 5070 Long Branch av, Ocean Beach.
Dodge Charlotte A (wid M S) h 2234 C.
Dodge Dora Mrs, r 941, 12th.
Dodge Ethel, phone opr Pac T & T Co, r 3107 M.
Dodge Frank E, mgr and treas Dodge's Scenic Trips, r 319 Plaza.
Dodge-Hayward (J M Dodge, H C Hayward) lessees and mgrs Spreckels Theatre 121 Bway.
Dodge John M (Louise B) (Dodge-Hayward) h 418 W Ash.
Dodge Julia (wid Stephen) r 3719 Arizona.
Dodge Julia L, r 418 W Ash.
Dodge Kath S (wid O A) Christian Science Practitioner 1225, 2d.
Dodge Leila R, r 418 W Ash.
Dodge Richd V (Mary A) mining, h 406 W Ash.
Dodge Samantha M Mrs, fur rms 942, 12th.
Dodge Walter D, auto mach, r 1036 G.
Dodge Wm J (Vallie) eng Electric Lndy, h 3038 Main.
Dodge's Scenic Trips (inc) F E Dodge mgr 1020, 3d.
DODSON ALONZO E (Nannie) insurance and notary and U S Land attorney 511 Granger Bldg 964, 5th, h 3848, 3d.
Dodson Chas C, clk Water Dept, r 3848, 3d.
Dodson Hazel Mrs, clk, r 831, 8th.
Dodson Nannie Mrs, supt Helping Hand Home, r 3848, 3d.
Dodson Roy E (Harriet W) plumber W C Merritt, r 3514 Kite.
Dodson Wm, press fdr San Diego News, r 3514 Kite.
Doe Ernest W, slsmn Norton Land Co, r 134 W Hawthorn.
Doering Hypatia, attdt, r 4626, 32d, RFD 2 Bx 81-F.
Doering Rosabelle Mrs, h 4626, 32d, RFD 2 Bx 81-F.
Doeringer Ferdinand,brewer S D Cons Brewing Co, r 2983 Grant av.
Doherty see also Daugherty and Dougherty.
Doherty Henry, rancher, r L M Doherty.
Doherty Levi M, rancher, h Mission Valley.
Dohl Anna, r 7611 Eads av, La Jolla.
Dohl Miene (wid Fred) fur rms rear 7611 Eads av, La Jolla.
Dohms Gustav, baker Sou Cal Bakery, r 2435 M.
Dohr Susan, r 1011 A.
Doi B, sec Nippon Co, h 525, 8th.

Ross & George
Bookbinders
Blank Book Manufacturers
and Paper Rulers
860 Third

Frye & Smith
Print This Directory
856 Third St. San Diego

TIP-TOP AND KLEEN MAID BREAD
MANUFACTURED BY **SNOWFLAKE BAKING CO.**
HOME 1047 MAIN 47
SOLD BY ALL GROCERS

THE BARKER-GILMORE SPORTING GOODS COMPANY 1118 FOURTH STREET

Hambley and Smith Hambley and Smith Hambley and Smith Hambley and Smith Hambley and Smith Hambley and Smith Hambley and Smith Funeral Directors 1570 4th Tels M. 139 Home 1139

Doidge Thos H (Jessie E) h 934, 11th.
Doig John H (Edna) notions 119 W Washington, h 117 same.
Doig Robt L (Ada F) phys 432 C, rm 12, h 3376, 30th.
Doig Thos, h 914 Beech.
Dolan John J (Josephine A) gardener Park Dept, h 1418 Robinson.
Dolan Martin, waiter, r 136 F.
Doll Benj (Charlotte I) electr, h 4119 Stockton av, E. S. D.
Dollings Arthur A (Donna) (Arcade Cigar Co) h 6154 University av, E. S. D.
Dolph Ada I, r 1452, 6th.
Dolph Henry V (Elizabeth) h 1821 Altura pl.
Dolson Henry F (Rebecca E) gen contr, h 3086 Main.
Dombo Jos, private U S A Fort Rosecrans.
Dombo Peter R (Bertha) carp, h 3786 Cabrillo av, E. S. D.
Dominguez Eustacio (Villariceneis) lab, h 1821 Atlantic.
Dominguez Frank, r 742 Market.
Dominguez Julio (Guillerma) lab, h w s Conklin av 5 s of Center, E. S. D.
Dominguez Roza (Blas) r 1821 W Atlantic.
Dominguez Victoria, r 1821 W Atlantic.
Dominy Jennie, h 735, 14th.
Don Emma, maid, 522 Thorn.
Donahey Wm J (Kathryn) sergt U S A Fort Rosecrans.
Donahue see also Donohue.
Donahue Chas (Elizabeth L) lab, h 442, 18th.
Donahue John C, prop The Santa Rosa fur rms, 553, 5th.
Donahue John S (May) lab) Water Dept, h 2917 Webster av.
Donahue Jos P (Julia W) elec R P Moses, h 1259, 15th.
Donahue J, r 1754, 2d.
Donahue Mabelle C, clk Marston Co, r 4725, 40th, RFD 2 Bx 98-L.
Donahue Thos, writer, r 858 Front.
Donahue T F, lab Water Dept, r 1427 Market.
Donal Fred H (Marg V) lab Water Dept, h 3182 L.
Donald Harry C, clk Western Metal Supply Co, r 2131 B.
Donald Margt Mrs, r 3182 L.
Donald Mary E (wid H C) h 2131 B.
Donald Ralph S, driver S D Steam Lndy, r 2131 B.
Donald Thos, lab Citrus Soap Co, r 904, 16th.
Donaldson Ephraim L, lab Water Dept, h 3029 N.
Donaldson Lily Mrs, dressmkr, r 1027, 20th.
Donaldson Louise (wid Edwd) cook Mrs P E Turner, r 4046 Colonial av, E. S. D.
Donaldson Mary L (wid C E) h 1322, 14th.
Donavan Mary (wid Jeremiah) r 411 Brookes av.
Donavon Marvel E, lndywkr Sanitary Lndy, r 727, 18th.
Dondlinger Mary M (wid Peter) h 4136 Alabama.

Pfahler Buelow & Fisher

Commercial Linotype Compositors

860 3RD

SAN DIEGO MARINE CONSTRUCTION COMPANY
FOOT OF SAMPSON ST. FORMERLY FELLOWS BOAT WORKS TELS. MAIN 4363, HOME 3467
BOATS!! BOATS!! BOATS!! BOATS!!

RECTOR SYSTEM GAS HEATING
Erling Rohde AGENT
833 EIGHTH ST. MAIN 1743 HOME 3473

Dondore Cornelius T (Minnie B) h 3722, 4th.
Donellan Robt, prop The Newport fur rms, h 421 E.
Doner Aileen I, r 4732 Panorama dr.
Doner Martin J, h 4732 Panorama dr.
Donert Ludwig E, waiter Cristobal Cafe, r 1550, 10th.
Donigan Georgina, r 1806 J.
Donijohn Frank (Margt) printer J P Campbell, h 4184 Voltaire av Ocean Beach.
Donlevy Anthony, r 136 F.
Donly Ada A (wid Danl E) h 3947, 9th.
Donly Anna M, r 3947, 9th.
Donly Jas H, bkpr Bentley Bros, r 3947, 9th.
Donn Ernest H (Mary J) painter, h 3594 Copeland av, E. S. D.
Donnan Chester C, clk The Tribune, r 2094 Franklin av.
Donnan Marion N (Addie V) civ engr, h 2094 Franklin av.
Donnell Drury S (Kate) h 4569 Cleveland av.
Donnell Elizabeth, h 1255, 10th.
Donnell Nellie M, r 4569 Cclveland av.
Donnell Robt H, phys 1007, 5th rm 1011, r U S Grant Hotel.
Donnell Saml P (Rosetta) h 855, 17th.
Donnell Thos M (Martha E) fur rms 943, 17th.
Donnellan Kenneth, broker, h 1964, 5th.
Donnelly Cath A (wid John) h 222, 16th.
Donnelly Eugene (Alice) shipping clk Simon Levi Co, h 2477 L.
Donnelly John J, supt C S Hardy, r Old Town.
Donnelly John L, clk H F & L R Notbohm, r 222, 16th.
Donnelly J Peter, clk Owl Drug Co, r 222, 16th.
Donnelly Laura Mrs, h ft of 9th.
Donnelly Morrow, lab, r 139, 11th.
Donnelly Richd L, slsmn Owl Drug Co, r 830, 6th.
Donnelly Roy, lab, r 139, 11th.
Donnelly Thos, r 1492 K.
Donnelson Elizabeth, h Center sw cor Colonial, E. S. D.
Donner Edwd H, concession Pan Cal Expo, r 1345, 3d.
Donoher Kate Mrs, r 1008 Ash.
Donoho Chas (Jessie) (C & J Donoho) h 1229, 8th.
Donoho C & J (Chas and Jessie) props St Charles Hotel 1229, 8th.
Donoho Jessie (C & J Donoho) h 1229, 8th.
Donohue see also Donahue.
Donohue Gertrude, r 1415 Fern.
Donohue Olive (wid Matthew) h 1415 Fern.
Donovan Geo, with Pac T & T Co, r 546 Ash.
Donovan Jas A (Florence) slsmn Natl Biscuit Co, h 222 Beech.
Donovan Marvel E, r 727, 18th.
Donovan Michl, r 340 W Grape.
Donovan Michl J (Elizabeth) h 115 Walnut av.

Ross & George
Bookbinders
Blank Book Manufacturers
and Paper Rulers
860 Third

Frye & Smith
Print This Directory
856 Third St. San Diego

The San Diego Union

John Burnham & Company
212-214 TIMKEN BUILDING
REAL ESTATE
LOANS
AND INSURANCE

Ross & George

Bookbinders

Blank Book Manufacturers

and Paper Rulers

860 Third

Dontone Jose, fishermn, r 1836 India.
Dool Lucille, tchr State Normal Sch, r 3359, 5th.
Dooley John A (Maude) waiter Dooley & Babcock, r 1059, 11th.
Dooley Thos F (Dooley & Babcock) h 430 B.
Dooley & Babcock (T F Dooley, R B Babcock) rest 1058, 3d.
Doolittle Abraham L, h 1418 Columbia.
Doolittle Anna G, r 3290 Park av.
Doolittle C Marston, slsmn Burroughs Add Mach exhib Pan Cal Expo, r 2639, 5th.
Doolittle Frank L, carp, r 1418 Columbia.
Doolittle Herbt E (Mary S G) (Doolittle & Morrison) r 3290 Park av.
Doolittle Herbt E jr, student, r 3290 Park av.
DOOLITTLE & MORRISON (H E Doolittle, W L Morrison) attorneys-at-law rms 5 to 10 Lawyers Bldg 919, 4th.
Dooner Ethel, emp concession Pan Cal Expo, r 728 Logan av.
Doores Jas E (Abigail L) h rear 3925 University blvd.
Dopp Geo G(Dorothy D) h 840, 12th.
Dopp Jos R (Stevena I) cigars 643 Market, h 131, 19th.
Dopp Stevena I, dressmkr Mrs W E Thomas, r 131, 19th.
Doran Eunice H Mrs, steno, r 1412 C.
Doran Florence, steno Luce & Luce, r 3330, 30th.
Doran Frank (Nellie N) (Doran & Reed) h 3330, 30th.
Doran Jos V (Eunice H) guard Pan Cal Expo, r 1412 C.
DORAN THOMAS, saloon 428 F, r 761, 6th.
Doran & Reed (Frank Doran, Homer Reed) road bldg contr 931 Bway.
Dorcas Ethel M, clk Holzwasser's, r 1215 University av.
Dore Chas L, clk, r 225 C.
Dore Michl, lab, h Franklin av, sw cor 40th.
Dorey Arthur, potter F L Hieatt B & T Co, r 3105 Arctic.
Dorf Hyman, gro 1901 Logan av, r 2013 Logan av.
Dorfman Fannie (wid Saml) h 634, 13th.
Dorfman Harry, tailor United Tailors, r 634, 13th.
Dorfman Ida E, clk Holzwasser's, r 634, 13th.
Dorgan John, r St Joseph's Hospital.
Doris Wm M, auto opr, h 4165 Van Dyke av, E. S. D.
Dorland Carl C (Elizabeth) teller Security Commercial & Savings Bank, r 2121 Albatross.
Dorland Chester P, dept mgr Gray, Maw Music Co, r 3500, 7th.
Dorland Howard E r 3500, 7th.
Dorland Willet S, cashr Security Commercial & Savings Bank, h 3500, 7th.
Dorman Austin W (Mary L) h 2874 Main.
Dorman Chester L, r 2028 Woolman av.
Dorman Omer A, hlpr, r 2028 Woolman av.

Pfahler Buelow & Fisher

Commercial Linotype Compositors

860 3RD

ORT IRON WORKS
PHONE MAIN 1920 11th AND M

F. W. BRADLEY CO.
FAMILY TRADE A SPECIALTY
TELS: HOME 1157, MAIN 157
Wholesale Wines and Liquors
Prompt Free Delivery
1058 FOURTH ST.

Dorman Oscar W (Jennie R) slsmn S D Lmbr Co, h 2875 Main.
Dorman Sarah J (wid Jacob) r 3629 Utah.
Dormer Belle Mrs, h 4840 Niagara, Ocean Beach.
DORN ARTHUR L (Leo) attorney-at-law, 610-611 Central Mortgage Bldg 1015, 1st, h 1636 Torrence.
Dorn Lewis (Inez) h 3774 Villa ter.
Dornberger Edwd L (Louie B) dentist, 235 Bway rm 503, h 1535 Dale.
Dornbush Henry J (Ora L) elect U S A, r 3596 Arizona.
Dorothy Patk, lab, r rear 1027 India.
Dorringer Fred, lab, h rear 3169 Newton av.
Dorris Finley R, window trimmer Holzwasser's, r 4165 Van Dyke av, E. S. D.
Dorris Fred O (Jessie W) auto accessories 1825, 5th, r 1003 Hunter.
Dorris Virginia, stripper Aug Sensenbrenner, r 509, 5th.
Dorsett Ernest W (Nona) baker Snowflake Baking Co, h 4112 Pacific av, E. S. D., RFD 1 Bx 94-K.
Dorsey Amos H, clk Henry Uelzen, r rear 419, 9th.
Dorsey Bertha Mrs, h 2416 Garden pl, Old Town.
Dorsey Eliza V Mrs, h 3027 K.
Dorsey Emma (wid Martin) h 240, 16th.
Dorsey Frank C, barber C A Danis, r 3027 K.
Dorsey Helen L, nurse Agnew Sanitarium, r 3027 K.
Dorsey John, with S D Cons G & E Co, r 240, 16th.
Dorsey Theresa, r 240, 16th.
Dort Levi M (Emma J) h 2114 Harrison av.
Dort Levi M jr (Grace M) meat ctr C S Hardy, h 2110 Harrison.
Dorval John B (Salvadora) slsmn Singer Sewing Mach Co, h 4352 Arizona.
Dost Fredk W, carp, r 326 W Cedar.
Dotts Lillian M, r 1201 Robinson av.
Dotts Mary E (wid John) dressmkr, h 1201 Robinson av.
Doty Allen A (Ada F) barber F C Hyers, h 1221 G.
Doty Fred E (Jennie L) police, h 2637 M.
Doty M A, lab Water Dept, r 812 K.
Doty Wm H, sec Mex Fert & Exp Co, r King George Hotel.
Doubenmier John W (Mabel) slsmn Iowa & Dakota Realty Co, h 2851, 4th.
Doubleday John W (Nellie C) h 112 Lewis.
Doucette Moses (Elizabeth J) tailor J W Brem, h 4744 David pl, RFD 4 Bx 186-H.
Doud Carl E (Pansy V) musician, h 1065 University av.
Doud Mae E Mrs, h 1570, 3d.
Doud Wm H, r 1570, 3d.
Doudart Louis, condr S D Elec Ry, r Mission Cliff Hotel.

Barney & Barney
Insurance Bonds, Loans Liability Compensation
PACIFIC MUTUAL LIFE INS. CO.
E. P. RIECKER, Agt.
Scripps Bldg.
Rooms 207-209

The Universal Health Association preserves and restores health
1550 3rd

LOTS OF MONEY
SAVED TO YOU BY LETTING US COLLECT YOUR RENTALS AND CARE FOR YOUR PROPERTIES
MASTEN & KENDALL
919 SIXTH STREET

PACIFIC PHONE MAIN 2728 **B. H. VREELAND & CO.** 409 AMERICAN NAT. BANK BLDG

PUBLIC ACCOUNTANTS

Douden Alvin N (Selma) mill foreman Weldons Planing Mill, h 3641 Kansas.
Dougherty see also Daugherty.
Dougherty Barney E, lab, r 3145 J.
Dougherty Blanche L, r 2864 Bway.
Dougherty Hannah Mrs, gro, h w s La Jolla av bet Noell & Estudillo.
Dougherty Hester, maid Marquette Hotel.
Dougherty Jas H, carp, r 725 Pennsylvania av.
Dougherty Jas H (Elizabeth) compositor Tribune, h 3936 Iowa.
Dougherty Jas W (Viola) h 4195 Alabama.
Dougherty Mamie, lndywkr French lndy, r 2345 Superior.
Dougherty Patk D (Flora) gro 2011 Columbia, h 2864 Bway.
Dougherty Vera D, clk P D Dougherty, r 2864 Bway.
Dougherty Wm, lab Water Dept, r 725 Pennsylvania av.
Dougherty Wm H (Hattie A) stage carp Gaiety Theatre, h 3145 J.
Doughty Chas N, broker 121 Bway rm 557, r Y M C A.
Doughty H R, tchr High School, h 806 Beech.
Doughty Kath L (wid Wm S) r 3659, 1st.
Douglas Abbie Mrs, r 5004 Adams av, RFD 2 Bx 315-J.
Douglas Alfd E (Mary) floorlyr, h 4305 Eugene pl.
Douglas Allan C (Elizabeth) engr Mission Valley Pumping Sta, r 1052, 11th.
Douglas Clara P Mrs, r 4771, 36th.
Douglas Evelyn, steno Klauber Wangenheim, r 4305 Eugene pl.
Douglas Geo W (Cecelia L) dept mgr The Booklovers' Shop, r 319 W Hawthorn.
Douglas Jas E (Brensala) h 3953, 9th.
Douglas John, r 3932 University blvd.
Douglas Leonard T (Clara H) auto opr, r 531, 16th.
Douglas Pauline A (wid Chas T) r 1527 W Lewis.
Douglas Stephen (Ella) bartndr A H Morris, r 170 Laurel.
Douglas Van G, multigraph opr Stolls Multograph Shop, r 930, 7th.
Douglas Walter F (Hannah C) (Douglas & Hartman) r Coronado.
Douglas Wm (Abbie L) real est 931 Bway and pres Unviersity Club, h 5004 Adams av, RFD 2 Bx 315-J.
Douglas Wm C, carp, h rear 1794 Logan av.
Douglas & Hartman (Walter F Douglas, Paul F Hartman) architects 861, 6th rm 624.
Douglass Chas P (Minnie J) h 202 Nutmeg.
Douglass Wallace B, foremn San Diego Home Tel Co, r 1170 Front.
Douglas Wm E (Abbie D) tmstr, h 1134 Spruce.
Douglass Wm H (Ellen A) stablemn Pioneer Truck Co, h 644, 14th.
Douhett Ella D (wid M A) h 1146, 11th.
Doumaux Eugene (Elizabeth A) h 4519 North av.
Dout Conrad J, h 3202 National av.

Johnson Connell & Saum
FUNERAL DIRECTORS
LADY ASSISTANT
Seventh and Broadway
TELEPHONES SUNSET, MAIN 158 HOME 1158

Naylor Gem Co.
Jewelers Miners and Cutters of Precious Stones
We have our own mines of Tourmaline, Beryl, Turquois, Hyacinth and Garnet
330 Broadway
U. S. Grant Hotel

Fintzelberg & Steinmetz
REAL ESTATE, INSURANCE AND LOANS
759 SIXTH STREET, Express Block Sunset Main 829. Home 1329

Wankowski-Osborn Co., Inc.
REAL ESTATE, INSURANCE, SURETY BONDS
Home Phone 1315, Sunset 2029 341-342-343 Spreckels Theatre Building

Dove Stephen (Cath O) (Dove & Robinson) r 2135 Columbia.
Dove & Robinson (Stephen Dove, B C Robinson) printers 634, 3d.
Dovey Arthur (Sadie A) potter, h 3105 Arctic.
Dow Avis F Mrs, waiter, r 950, 14th.
Dow Chas E (Hannah E) atty 432 C rm 18, h 617 Robinson av.
Dow Chester L, tmstr, r 1812 National av.
Dow Edmund, inmate County Hospital.
Dow Frank L, rancher, r 641, 7th.
Dow Geo F (Allena) rancher, h 1812 National av.
Dow Hannah E (wid John) h 950, 14th.
Dow Saml (Eliza) lab, h 2111 Mission av.
Dowd Clara L, r 1919 Columbia.
Dowd John B (Elizabeth) gro 1148 Bway, h 1227 B.
Dowd J Stephen (Kate) porter Plaza Bar, h 1919 Columbia.
Dowden Henry (Anna) agt Independent Mexican Fisheries G cor Atlantic.
Dowdin Edwd, inmate County Hospital.
Dowdy J H, r 639 E.
Dowell Armstrong M, r 4277 Sierra Vista.
Dowell Chas O, driver Zellerbach Paper Co, r E. S. D.
Dowell Chas W (Elizabeth) bldg contr 4242 Scott av, E. S. D., RFD 1 Bx 85-G.
Dowell Jesse E (Florence) dftsmn, h 4238 Scott av, E. S. D., RFD 1 Bx 85-G.
Dowell J Frank (Dula L) carp, h 4232 Scott av, E. S. D., RFD 1 Bx 85-G.
Dowell Orval M (Ruby) bldg contr 4246 Scott av, E. S. D., RFD 1 Bx 85-G.
Dowell Thos J (Mary) customs broker 522 F, h 1419, 2d.
Dowell Winifred R (wid J C) h 3045, 29th.
Dowie Robt, waiter J H Bickerton, r 621 C.
Dowkes Robt I (Ruth M) guard Pan Cal Expo, h 4533 Georgia.
Dowling John, r 423 West F.
Dowling Jos H, demonstrator Natl Cash Reg exhib Pan Cal Expo, r 2230 Albatross.
Dowling Margaret, attndt Natl Cash Reg exhib Pan Cal Co, r 2230 Albatross.
Dowling Wm (Louisa) lab, h 2915 N.
Down Dorothy, foreldy Bishop & Co, r 4057 Albatross.
Down Elizabeth A, steno Masten & Kendall, r 4057 Albatross.
Down John, r 4057 Albatross.
Down Wm F (Elizabeth N) real est, h 4057 Albatross.
Down Wm F r, clk Masten & Kendall, r 4057 Albatross.
Downer Jas F (Ellen E) h 1444 Granada av.
Downes Harry (Etta) real est 4704 Adams av, h 4557 Terrace dr.
Downey Francis J (Annie) h 1150 Front.

IRWIN & CO.
HAY, GRAIN
FLOUR,
MILL FEEDS,
POULTRY
FEEDS,
GRAIN BAGS,
WOOL BAGS,
SACK
TWINE,
COAL
Main office
FOURTH AND K
PHONES:
MAIN 440
HOME 1440

Dairy in Mission Valley
Best Milk and Cream
ALLEN'S DAIRY
R. F. D. NO. 2
BOTH PHONES
MISSION VALLEY

SOUTHERN TRUST AND SAVINGS BANK
WILL LOAN ON YOUR REAL ESTATE N. W. COR. 4TH AND D STS.

LEIGHTON McMURTRIE CO.
REAL ESTATE
INSURANCE
MORTGAGE LOANS
320 BROADWAY, U. S. GRANT HOTEL BUILDING

PHONES:
HOME 1260
MAIN 260

G. C.
ARNOLD
& SON

Real Estate
and
Insurance

1312
FIFTH ST.

P. M.
DAIRY
ASS'N

An association of dairymen whereby we produce and deliver our own products in the form of sweet milk, cream, butter, ice cream, cottage cheese, buttermilk and all dairy products

12TH AND K

PHONES: HOME 2034
SUNSET 834

Downey John, r 104 B.
Downing Geneva, steno Cal Ranch & Home Co, r Lemon Grove.
Downing Helen, student State Normal Sch, r 841, 2d.
Downing John H (Lucy M) h 4070 Mississippi.
Downing Lemont (Mary) exp, h rear 2946 N.
Downing Nellie J (wid L L) r 1228 W Lewis.
Downs Chas H, cement contr 4468 Cleveland av.
Downs Cornelia M, r Diamond av ne cor Olney, Pacific Beach.
Downs Elbert D, student, r 3541 Highland av, E. S. D.
Downs Ethel M Mrs, r 1114 C.
Downs Fitzhugh L, bkpr D C Collier & Co, r 1229, 8th.
Downs Frank B (Ethel M) h 1114 C.
Downs Frank W (Olivia E) emp agt 532 E, h 130 W Fir.
Downs Harry C, rancher, h Diamond av ne cor Olney, Pacific Beach.
Downs Hazel I, r 4468 Cleveland av.
Downs Lily C (wid H M) r Diamond av ne cor Olney, Pacific Beach.
Downs Robt F, optician J Jessop & Sons, r 130 W Fir.
Downs Wedworth W, checker Farmers' Dairy, r Otay.
Dows Saml, student, r 1409, 30th.
Doyle Alfd E (Gertrude B) h 3012 Upas.
Doyle Anna H, r 1625 Plumosa way.
Doyle Arthur L (Mary E) slsmn Doyle-Barnes Co, h 2639, 5th.
Doyle Arthur W (Ida) slsmn G H Becker, h 845, 5th.
DOYLE-BARNES CO, J L Doyle pres, E Y Barnes sec-treas, Commission and Wholesale Produce, J sw cor 7th.
Doyle Edwd C (Isabel) eng Pac Coast S S Co, h 359, 9th.
Doyle Geo A (Ethel B) h 3610 Evergreen, Loma Portal.
Doyle Jarvis L (Rebecca F) pres Doyle-Barnes Co, h 1625 Plumosa way.
Doyle Lucy E, r 359, 9th .
Doyle Madeline, r 1625 Plumosa way.
Doyle Myrtle, r 220 Juniper.
Doyle Nellie, steno, r 370, 19th.
Doyle Peter, r St Joseph's Hospital.
Doyle Reba F, r 1625 Plumosa way.
Doyle Victor, r 220 Juniper.
Doyle Wm J (Fannie) millmn, h 3757 Fairmount av, E. S. D.
Doyle Wm J (Marion) prop Juniper Apts, h 220 Juniper.
Dozier Adele, rep San Joaquin Valley Bldg Pan Cal Expo.
Dozier Alice S Mrs, clk San Joaquin Valley Bldg Pan Cal Expo.
Dozier Doris, rep San Joaquin Valley Bldg Pan Cal Expo.
Drace Josephine, steno L A & S D Beach Ry, r 2695 J.
Dragits Isabel, h 2465 Front.
Drake Archie (Marie) lab, h 1750 Taylor, Old Town.
Drake Arthur L (Lina) h 3722 Richmond.
Drake Clarence (Edith) plumber, h 3936, 9th.

PARADISE VALLEY SANITARIUM
NATIONAL CITY, CAL.

H. A. CAMERON CO.
THE OFFICE OF EFFICIENCY
INSURANCE BONDS
UNION BUILDING
PHONES--MAIN 4953 HOME 1788

Drake Daniel D (Lillian) bartndr J Baranowski, h 1205, 12th.
Drake David C, private U S A Fort Rosecrans.
Drake Earl F (Kathleen) atty 235 Bway rm 416, h 4136 Ibis.
Drake Frank (Jane) 2d lieut U S A Fort Rosecrans.
Drake Frank N, phys 3835, 30th, h 4004 Kansas.
Drake Geo H (Della B) asst city bldg insp, City Hall, h 1029, 9th.
Drake Jasper, clk, r 414 Hawthorn.
Drake J Jones (Louise L) concession Pan Cal Expo, r 414 Hawthorn.
Drake Riley (Nellie) (Coles, Brown & Drake) h 3192 Clay.
DRAKE THOS C (Ida B) sec-treas The White Star Motor Co, r San Diego Hotel.
Drake Zoe, r 4004 Kansas.
Dranga Burton O (Dorothy S) (Dranga & Co) h 1151, 28th.
Drango Eugene T, clk, r 4428 Narragansett av, Ocean Beach .
Drango Inanda, nurse, r 4428 Narragansett av, Ocean Beach.
Dranga Orlando C (Mary T) (Dranga & Co) h 4428 Narragansett av, Ocean Beach.
Dranga & Co (Orlando C and Burton O) real est 1040, 2d.
Draper Carolyn, designer Ballard & Brockett, r 1270, 4th.
Draper Chas T (Mabel M) condr S D Elec Ry, r 2214 Monroe av.
Draper Emma (wid B F) h 3466 Mission dr, RFD 4 Bx 168-P.
Draper Frank L, elev opr Marston Co, r 2214 Monroe.
Draper Jessie M (wid Chas) nurse, r 2031 Union.
Draper John C (Annie) h 3451 Florence.
Draper John D, r 106 West B.
Draper J Blaine (Bessie) bldg contr, h 2635 National av.
Draper Walter S (Bertha R) elec, h 3792 Front.
Drasdo Ernest (Bertha) h 4456 Campus av.
Draves Anna M Mrs, dressmkr 1458 E.
Draves Chas W (Anna M) tmstr Pioneer Truck, r Coronado.
Drayman John (Ethel) lab, h 3629 National av.
Drayner Louise H (wid W J) h 3781 Ibis.
Dream Theatre W H Sorrille mgr, 755, 5th.
Dreamland Hall, 1st nw cor A.
Dreamland Pavilion, 1st nw cor A.
Dreher Albt (Clara) h 1925 Madison av.
Dreher Lillian E, r 1925 Madison av.
Dreis August (Mary) butcher, r City Garden Tract, North San Diego.
Dresser Alanson G (Elizab) lab Water Dept, h 3267 National av.
Dresser Charlwood F (Ora) warehousemn W J Bailey, h 3936 Texas.
Dresser L Ora Mrs, music tchr, r 3936 Texas.
Drew Allen E (Della A) h 345, 22d.
Drew Anna G, r 1640, 10th.
Drew Ella C, clk Holzwasser's, r 1640, 10th.
Drew Evi K, lab, r 553, 17th.

W. P. Fuller & Co.
PAINTS
OILS
GLASS
DOORS
SASH
MIRRORS
STAINS
VARNISH
7th and F

Henry Wiegand
Ladies' Tailor
PHONES
Home 1593
Main 2578
1165 FOURTH STREET

Kettner & Salmons
The Insurance Men
Write Life Health Accident Fire Bonds Liability Burglary Automobiles Plate Glass
Pacific 244
Home 1344
Timken Building

CALIFORNIA IRON WORKS
INCORPORATED
PHONES, HOME 1336, SUNSET 1336
FOOT OF SEVENTH STREET, SAN DIEGO, CALIFORNIA

ENGINEERS, FOUNDERS, MACHINISTS
STRUCTURAL IRON AND STEEL CONTRACTORS
FREIGHT AND PASSENGER ELEVATORS

M. F. ZENT
Insurance

Fire
Accident
Liability
Plate Glass
Automobile
Live Stock
Burglary
Elevator
Rent
Surety Bonds

207
AMERICAN NAT'L
BANK BUILDING

Pfahler Buelow & Fisher

Commercial
Linotype
Compositors

860 3RD

Drew Jas B C (Ella A) h 1239 Robinson.
Drew John H (Lottie E) slsmn, h 901, 10th.
Drew John J, plumber, h 1640, 10th.
Drew Ray L (Rose) lab, h e s Highland dr nr e end of Howard, E. S. D.
Drew Rex A (Clara B) plumber 3869, 5th, h 4078 Texas.
Drewery H Cecil (Graham & Drewery), h 2151 Eber, Ocean Beach.
Drewery Harry C, clk Mrs H M Graham, r 2967 Rosecrans blvd.
Drewery Henry (Annie) h 545, 19th.
Dreyer Frank, fruits 2106 Logan av, r 2934 Fir.
Dreyer Leo (Helen) supt Metropolitan Life Ins Co, h 2934 Fir.
Dreyer Rachel G, bkpr Homeland Imp Co, r 1964, 5th.
Dreyer Rudolph H, acct, r 3829 Georgia.
Dreyman John, lab C R McCormick Lmbr Co, r 3629 National av.
Driggs Jessie Y Mrs, draper Mrs Kath Michele, r 1344, 7th.
Driggs Mathoni P, solr Union and Tribune, r 1344, 7th.
Drinkwater Albt T, h 1236 Atlantic.
Drinkwater Lucy, lndrs Munger's Lndy, r 26, 25th.
Driscoll Mike, lab Water Dept, r 1480, 8th.
Driver Agnes Mrs, r 1442 Arctic.
Driver Blanche E (wid Wm) h 532 Evans pl.
Driver Clarence W, structural engr, r 532 Evans pl.
Driver Edwin S (Emma) clk Richardson & Fisher Co, h 4438 Alabama.
Driver Ethel M, r 532 Evans pl.
Driver Eva N, r 3716, 6th.
Driver Geo W (Mary L) mgr Brunswig Drug Co, h 3716, 6th.
Driver Saml D (Justine) gardener Park Dept, h 1671, 10th.
Drolett John, plasterer, r 533 Bway.
Drost John (Elizabeth) h 3604 Conklin av, E. S. D.
Drown Edna L (wid Ernest) r 4575 Park blvd.
Drown Frank E (Grace B) baker 3839, 4th, h same.
Drown Leroy M (Nora M) mgr Western Salt Co, h 2124 Sunset blvd.
Drowne Chas S (Victoria V) prop Palmer House fur rms 1142 Union.
Drucker Geo A (Alden & Drucker) and real est 217 B, h 1861, 3d.
Drucker Harry S, r 1861, 3d.
Drucker Lillian, r 1861, 3d.
Druebber Alfd G (Matilda) bartndr Jacob Baranowski, h 1519, 1st.
Druliner Ambrose R, ins agt, r 663, 11th.
Drum Bromfield, lab Water Dept, r 2852, 4th.
Drum Thos E, h 5025 Narragansett av, Ocean Beach.
Drumhiller Wm (Dora V) cabtmkr, h 4651 Klauber av, E. S. D.
Drummond Chas R (Marjorie W) slsmn, h 1640 Bway.
Drummond Fitz H W (Morrell) dep county recorder, r 345 Laurel.
Drummond Fitz H W jr, student, r 345 Laurel.
Drummond Thos F (Edith) linotype opr Union, h 1039, 13th.

STEPHENSON & CODDINGTON
312 Union Building Main 3154
Public Accountants

CHAS. F. O'NEALL
529 BROADWAY Phones: Home 3590, Main 252
LOANS
REAL ESTATE
FIRE INSURANCE

Drury Jas H (Lillie M) h 1720 Dale.
Drury J Roger, carrier P O, r 3812 Thomas av, E. S. D.
Drury Mary E (wid W T), h 3812 Thomas av, E. S. D.
Drury Nancy, r 1955 Sunset blvd.
Drury Ruby P, steno Klauber Wangenheim Co, r 1720 Dale.
Dryden David (Isabelle) bldg contr 3586, 30th, h same.
Dryden E Edmundson (Jennie H) mgr rattan wks Campbell's Drapery Shop, r 2268, 5th.
Dryden Jas L, r 1628, 7th.
Dryer Edwin H (Anna J) (Decker & Dryer), h 3983 Martin av.
Dryer Elmeda E (wid J L) h 3110 Franklin av.
Dryer Leo (Helen) ins agt Met Life Ins Co, h 2934 Fir.
Dryer Zelia E, milliner A F Dean, r 235, 19th.
Drysdale Alex (Louise) (Richards & Drysdale) r 1366, 2d.
Drysdale Wm B, r 4204 Campus av.
Duarte Alberto, lab, r 1754 Main.
Duarte Francica, maid 2410 E.
Duarte Francisco A (May) rest 804, 4th, h 221 F.
Duarte Ricardo, lab, r 1754 Main.
Duarte Santiago, lab, r 1754 Main.
Duarte Simona Mrs, h 1754 Main.
Dubber Henry W (Martha S) carp, r 1261 Hendricks av.
Dube Carrie E Mrs, hairdresser 1025, 4th rm 306, r 1366, 2d.
Dube Chas H (Carrie) asst cashr Water Dept, r 1366, 2d.
Dube Coleman B, clk, r 1157, 9th.
Dube John J (Margaret H) h 1157, 9th.
Dubell Bernard J, private U S A Fort Rosecrans.
Dubensky Louis (Pearl) h 2961 A.
Dubets Caroline (wid Jos) h 526 West E.
Dubinsky David, 2d hd gds 1133 Market, r 28th and Market.
Dubinsky Saml, lab Wm Plame, r 552, 12th.
Dubinsky Tillie, r 552, 12th.
Du Boer Hilderkus, sergt U S A, h 1857 Cable, Ocean Beach.
Du Bois Koert T (Bessie) meat ctr C S Hardy, r 3686 Menlo av, E. S. D.
Du Brock Otto L (Daisy M) barmmn C S Hardy, h 1135, 17th.
Du Brock Vita I, student, r 1135, 17th.
Dubuque Fire & Marine Insurance Co, Lancaster & Lancaster agts, 413 Bway.
DuCharme Delia (wid Maxime) r 4947 Niagara av, Ocean Beach.
Duckworth Arthur, icemn U S Grant Hotel, h 3518 Euclid av, E. S. D.
Ducoty Xavier, cook, r Longshoreman's Hall.
Dudbridge John A (Esther A) foremn A S Schrey, h Pacific Beach.
Duddy Harold R, rep concession Pan Cal Expo, r 1048, 6th.
Dudgeon Chas S (Frances M) h 2704 Upas.


MUEHLEISEN TENT AND AWNING CO.
Manufacturers of
Tents Awnings and Covers
Flags, Sails and Camp Furniture
753-755 Fourth Street
Both Phones

Information Bureau
International Theosophical Headquarters
Point Loma California
330 Broadway
U. S. Grant Hotel Bldg.
Near Entrance

The Thiel Detective Service Co.
F R. CLAYTON Manager
PHONE SUNSET MAIN 2350
Los Angeles Office, Suite 926 Washington Bldg.
PHONE HOME A 2844

SAN DIEGO TITLE GUARANTEE COMPANY CAPITAL STOCK $250,000.00

"EVERYTHING IN THE TITLE LINE"

L. O. HARVUOT, PRES., CHAS. W. AMOS, SEC'Y. COR. 2nd AND BROADWAY Spreckels Theatre Bldg

Home 4328
Pacific 1478

ROOD-PETERS COMPANY

Real Estate and Loans
Bonds
Insurance
Workmen's Compensation

603
AMERICAN NATIONAL BANK BUILDING

San Diego, Cal.

Pfahler Buelow & Fisher

Commercial Linotype Compositors

860 3RD

Dudgeon Mildred V, r 2704 Upas.
Dudin Wm L, dept mgr Western Metal Supply Co, r Hotel Brewster.
Dudley Morris B (Daisy M) mng director Dudley Motion Picture Mfg Co, h 2244, 4th.
DUDLEY MOTION PICTURE MFG CO, J S Benner pres, L G Coop sec-treas 1025, 2d plant National City.
Dudley Sarah E, tchr S D High Sch, r 333 W Washington.
Duehm Ruth R, clk, r 1440, 10th.
Duehm Leo, r 214 West F.
Duerrhammer Christina L, steno Union Title Co, r 2028 Harrison av.
Duerrhammer Hermine, tailor A Green & Son, r 2028 Harrison av.
Duerrhammer Julia L, steno San Diego Savings Steamship & Tourist Agency, r 2028 Harrison av.
Duerrhammer Max A (Anna H) cigarmkr Aug Sensenbrenner, h 2028 Harrison av.
Duerrhammer Max E, clk C R McCormick Lmbr Co, r 2028 Harrison
Duerst Casper, die mkr, h 4238 Nordica.
Duerst Herman J, plumber, h 4222 Nordica av.
Duerst Marie Mrs, r 4222 Nordica av.
Dufay Anais (wid Lucian) h 2670 F.
Duff John S (Mary E) supt Sanitary Lndy, h 2845 Franklin.
Duff Laurence L, mach, r 2845 Franklin av.
Duffield Lucy E, r 3844, 1st.
Duffy Agnes, r 2130 India.
Duffy Bernard B, painter, r 3 S 21st.
Duffy Carl H, optician Hewlett Scudder, r 2130 India.
Duffy Chas, chief clk Hotel Sandford.
Duffy Chas C, dep county clk, r 2130 India.
Duffy Ellen M (wid Jos) h 2422 J.
Duffy Geo M (Mary L) h 3953 Mississippi.
Duffy Isaac A (Adelaide S) mgr S D Products Co, h 408, 30th.
Duffy Jessie M, music tchr, r 2422 J.
Duffy Kath, r 2130 India.
Duffy Mary J (wid Jas) h 2130 India.
Duffy Melvin B, clk concession Pan Cal Expo, r 3 S 21st.
Duffy Patk H (Pearl B) slsmn Davies-Leavitt Co, h 1432 Bush.
Duffy Saml B, clk, r 2130 India.
Du Fort Napoleon M (Clara) gardener Park Dept, h 2630 I.
Dufur E Denna, dept mgr Klauber Wangenheim Co, r 2268, 5th.
Dugan Wm B, lab Water Dept, r 2020 E.
d'Ugard Julia (wid Louis) h 836, 11th.
Dugat Thos O (Helen L) dairymn, h 3320 I.
Dugatis Geo, mgr Coffe Club, r 733, 5th.
Duggan Anna M Mrs, lndywkr Troy Lndy.
Duggan Jane P (wid J R) missionary, r 1914, 1st.
Duggan Philip (Olive M) clk Balloon Dye Wks, h 121 S Evans.

STEINWAY PIANOS
VICTOR TALKING MACHINES

GRAY MAW MUSIC CO. INC.

EVERYTHING IN MUSIC
BOTH PHONES
1256-1260 FIFTH ST.

POULTRY, BEES, GARDEN SUPPLIES LIVE AND DRESSED POULTRY
414-430 SIXTH STREET **STILES POULTRY SUPPLY CO.**

Duggan John M (Annie) lab Water Dept, h 4466 Utah.
Duhamel Anna M Mrs, with Boston Store, r 936, 11th.
Duhamel Eveline, r 3788 Beta.
Duhamel Marie Mrs, h 3788 Beta.
Duhamel May Mrs, clk, r 1769 Front.
Duke Alex (Annie) h 1842 Kearney av.
Duke Edmonton E (Lorenza) painter, h 7727 Ivanhoe av, La Jolla.
Duke Myrtle A, dressmkr, r 1842 Kearney av.
Dukes Louis, lab, r rear 1615 Logan av.
Dukes Mary (wid Louis), h rear 1615 Logan av.
Dula Aurelius J, printer Union, r 4802 Edgeware rd, RFD 2 Bx 320.
Dula Helen F, tchr, r 4802 Edgeware rd, RFD 2 Bx 320.
Dula Lillian H (wid A J) h 4802 Edgeware rd RFD 2 Bx 320.
Duling John (Annie) h 4656 Park blvd.
Dullam Eliza A (wid Wm H) h 1438 Van Buren av.
Dulmage Chas, tailor Marion Lew, r Alpine, E. S. D.
Dumas Andw, confy 720, 5th, r 332 F.
Dumas Harry, clk Andw Dumas, r 332 F.
Dumas Walter W, dyer and clnr 742 E, r 919, 7th.
Dumm Carlos S (Ella M) photo 1873 Ocean Front, Ocean Beach.
Dumont Lucy, r 1052, 17th.
Dumos Jos H, milkmn County Hospital.
DUN R G & CO THE MERCANTILE AGENCY, F M Spencer mgr, 804 Timken bldg 861, 6th.
Dunann Harry H, pantrymn Cristobal Cafe, r 636, 3d.
Dunann J Don (Edith B) agent Pac Coast S S Co, h 3990, 3d.
Dunbar Carrie D, r 1429 C.
Dunbar Chester R (Julia A) mgr White Hdwe Co, r 4117, 3d.
Dunbar Jas E, prop Bway Rink Pavilion.
Dunbar Lawrence H, clk, r 1429 C.
Duncan Alice E Mrs, steno Drs Wier and Chartres-Martin, r 2646 A.
Duncan Bert C (J P Duncan & Sons) r 2924 National av.
Duncan Campbell A (May L) h 2220 National av.
Duncan Chas F, firemn Chemical Co No 10, r 4325 Mississippi.
Duncan Chas F jr, newsboy, r 4325 Mississippi.
Duncan Claude W (Pearl R) h 752 Sicard.
Duncan Eliza S (wid W H) h 1564, 7th.
Duncan Flora, h 1237 Market.
Duncan Floyd (Kate) lab, h 3875 Superior.
Duncan Fred W (J P Duncan & Sons) r 2924 National av.
Duncan F Marion (Letha) lab Water Dept, h 1731 National av.
Duncan George H, lab Water Dept, r 2330 Teak.
Duncan Geo W (Mary E) carp, h 3120 Myrtle av.
Duncan Helen, student State Normal Sch, r 4526 Park blvd.
Duncan Ira A (Cath) h 3665, 8th.
Duncan Jas, plumber, r 1060, 4th.

Mikels & Bradbury
Insurance
Liabilities
Loans and
Real
Estate
310
Scripps Bldg.
Home 4120

Frye & Smith
Print
This
Directory
856
Third St.
San Diego

F. H. WURSTER, MGR. H. MEBIUS, SECY. J. W. GAGE, SUPT.
WURSTER CONSTRUCTION CO. 654-6 SPRECKELS BLDG.
CONTRACTORS AND ENGINEERS PHONE MAIN 2304

Hartwell Electric Co.
955 SIXTH STREET
GENERAL SUPPLIES
WIRING CONTRACTORS
FIXTURE DEALERS

Duncan John, messgr Cal Dental Supply Co, r 4325 Mississippi.
Duncan John (Concepcion) lab, h 1724 National av.
Duncan John P (J P Duncan & Sons) h 2924 National av.
Duncan J P & Sons (J P, B C and F W) gro 2924 National av.
Duncan Miriam Mrs, h 1246, 14th.
Duncan Mortimer N, r 1632, 4th.
Duncan Rex S, private U S A Fort Rosecrans.
Duncan Sarah H (wid A L) r 1270 Prospect, La Jolla.
Duncomb Laureen (wid A G) r 2167, 5th.
Dunean J W, clk, r 561, 10th.
Dungan Patk, confy Roseville, h same.
Dunham Clarence F, mach S D Motorcycle Shop, r 1627 J.
Dunham Flora F (wid E H) h 512 W Grape.
Dunham Harold C, distributor G F Stuttz, r 1111 Union.
Dunkle Dudley, student, r 1977 Woolman av.
Dunkle Gifford L, civ eng City Eng, r 1977 Woolman av.
Dunlap Bertha E Mrs, r 2278 Julian av.
Dunlap Fannie, tailor, r 1769 Front.
Dunlap Jas (Jennie F) h 816 Beech.
Dunlap Mellcena S (wid Thos) h 4152 Mississippi.
Dunlap Rachel, phone opr Pac T & T Co, r 1517, 7th.
Dunlap Ruth M, asst Dr W E Wilson, r 816 Beech.
Dunlap Thos L, r 32, 17th.
Dunlap Van Anderson (Laura S) h 2278 Julian av.
Dunlevey Anthony (Mary), h 2042 Albatross.
Dunlevey John, r 2042 Albatross.
Dunlevy Frank C, clk Boston Store, r 1525, 4th.
Dunlevy Robt M (Sarah B) h 1525, 4th.
Dunlevy Wm P (Pearl) tchr S D High Sch, h 2008 Monroe av.
Dunn Alice, r 1215, 28th.
Dunn Anna Mrs, r 3745, 3d.
Dunn Arnold B, r 4296 Arden way.
Dunn Barbara (wid Matthew), r 525 Kalmia.
Dunn Clarence L, private U S A Fort Rosecrans.
Dunn Dudsie, r 4296 Arden way.
Dunn Emma (wid John B) h 522 Thorn.
Dunn Ethelind Mrs, directress Raja Yoga College, r Point Loma Homestead.
Dunn Geo T (Ida) painter, h 219 W Fir.
Dunn Harry, painter, r 4969 Narragansett, Ocean Beach.
Dunn Helen D, r 4296 Arden way.
Dunn Jas P, gardener, r A E Davis, E. S. D.
Dunn John, r St Joseph's Hospital.
Dunn John, plasterer, r 1055, 6th.
Dunn John A, real est 1025, 4th rm 314, r Richmond Hotel.
Dunn John A, sergt U S A Fort Rosecrans.

An Accident is not Always a Disaster
If you have FIRST called on
NEAL & HOME
625 E St.

Pfahler Buelow & Fisher
=
Commercial Linotype Compositors
=
860 3RD

PHONES
HOME 1929
MAIN 1211
WE GET RESULTS
SAN DIEGO DETECTIVE AGENCY
AND BUREAU OF INVESTIGATION
305-306 Timken Bldg.

Thearle Music Co. 640-644 BROADWAY NEAR SEVENTH ST.

Dunn John D, plasterer, r 4477 Conklin av, RFD 1, Bx 160-E.
Dunn John H (Maude) auto opr, h 1215, 28th.
Dunn John W, lab City Park, h 1473 F.
Dunn Leslie (Elsie) insp, h 2130, 1st.
Dunn Lester, clk, r 338 West B.
Dunn Lucy H Mrs, real est 1007, 5th rm 410, h 4626 Edgeware rd.
Dunn Margt M, r 4477 Conklin av E. S. D., RFD 1 Bx 160 E.
Dunn Maude Mrs, dressmkr, r 1215, 28th.
Dunn Rudolph, lab Water Dept, r Bonita.
Dunn Thos, r Hotel Barstow.
Dunn Thos (Isabella) h 4296 Arden way.
DUNN T NELSON, mgr The Barker-Gilmore Sporting Goods Company Inc, r 4296 Arden way.
Dunn Wm A (Ethelind) director Isis Conservatory of Music, r Point Loma Homestead.
Dunn Wm J (Theresa A) plasterer, h 4477 Conklin av, E. S. D., RFD 1 Bx 160-E.
Dunnavan Geo M, electr Pac Tel & Tel Co, r 546 Ash.
Dunne Edna C, clk C S Hardy, r 614 A.
Dunne Frances A Mrs, fur rms 614 A, h same.
Dunne Lester M, clk P O, r 3331, 5th.
Dunne Mortimer A (Frances A) carp, r 614 A.
Dunne Wilbur R, carp, r 614 A.
Dunnells Arthur L (Emma J) insp S D Elec Ry Co, h 4160 Texas.
Dunnells Edwin B Capt (Madeline) pilot, h 231 Redwood.
Dunnells Elizabeth E, r 231 Redwood.
Dunnells Samuel S, student, r 231 Redwood.
Dunnigan Bertha A, notions, 124 West B, h same.
Dunnigan Chas, drug store 102 B, grocery 106 B, r 1228, 1st.
Dunnigan Wm, lab Water Dept, r 106 B.
Dunnigan Wm P, r 1228, 1st.
Dunning Amata A, art studio 821 B, h 4632 Edgeware rd, RFD 2 Bx 323-B.
Dunning Anna M Mrs, h 332 W University av.
Dunning Chas H, meter reader S D Cons G & E Co, r National City.
Dunning Chas L (Mabel R) pressmn Telegram Pub Co, h 2523 L.
Dunning Kathryn Mrs, mgr Mirasol Apts, r 2102 G.
Dunning Mabel, R clk F W Woolworth Co, r 2523 L.
Dunning Marie E, r 4632 Edgeware rd, RFD 2 Bx 323-B.
Dunning Walter E, rancher, h 752 Forward, Bird Rock.
Dunning Wm D (Kathryn) real est, h 2102 G.
Dunphy Jos T, watchmn Western Metal Supply Co, r 509, 12th.
Dunphy Jos T, 2d hd gds 634, 6th, h same.
Dunshee Wm A, metalwkr, r 212 West C.
Dunshee Wm T (Anna K) h 2840 B.
Dunton Chas H, mgr Sac Valley exhib Pan Cal Expo, r 437 Kalmia.

Who's Walsh ? OUR AGT.

Frye & Smith Print This Directory 856 Third St. San Diego

CANDIES LIGHT LUNCHES KEMP'S SODAS 209-211 BROADWAY

The Underground Geography of San Diego is no pipe dream to
R. G. TREFZGER THE HEIGHTS PLUMBER 1405 University Ave. He is a pioneer and knows the lay of the pipe and can save you money
TELEPHONES HILLCREST 368. HOME 9426

J. C. **Packard**
BOOK STORE and PRINT SHOP
CIRCULATING LIBRARY
831 SIXTH ST.

Pfahler Buelow & Fisher
Commercial Linotype Compositors
860 3RD

Dunton Dora (wid Noah B), h 1357, 16th.
Dunton D, lab Water Dept.
Dunton Jerden F (Sarah J) barber A W Ingram, h 1207, 14th.
Dunton Marlin A, r 2430, 2d.
Dunton Wm (Alice B) h 2849 A.
Du Paul John B (Josephine) prop Leslie Apts, r 2272, 4th.
Dupes Amberzine S, clk Holzwasser's, r 3165 Colton av.
Dupes Geo W (Emer C) carp, h 3165 Colton av.
Dupes Jas, lab r 565, 12th.
Dupes Jas, r 3165 Colton av.
Dupes Lester, boxmkr J E Neeb Box Co, r 51 San Miguel av.
Dupes Porter L, driver C S Hardy, r 1468 B.
Dupes Wesley, boxmkr J E Neeb Box Co, r 51 San Miguel av.
Dupont Archie L, lab Water Dept.
Dupont Carl L (Lucy J) auto opr, r 728 Market.
Dupont Cath (wid Leon) h 1237, 18th.
Dupont Herbert, plumber, r 1237, 18th.
Dupont Lillian, nurse, r 1237, 18th.
Dupont Norman E, asst optician The Ernsting Co, r 1237, 18th.
Dupont Roy, auto opr Auto Tire Co, r 1237, 18th.
Dupont Walter H (Josephine C) motormn S D Elec Ry, h 4012 Boundary.
Dupper Jos (Blaza) exp 246, 17th.
Dupree Frank B (Edith S) pres Dupree Auto Livery 1152, 1st, h 1427 Fern.
Dupree Peter, r 1855, 4th.
Dupree Zilda Mrs, r 3784 Herbert.
Dupree's Auto Livery (Inc) F B Dupree pres, 1152, 1st.
Duprez Arthur, musician, r 133 W Bway.
DUQUESNE UNDERWRITERS OF PITTSBURG, Rood-Peters Co agents, 603 American Nat'l Bank Bldg 1007, 5th.
Duquette Arthur W (Florence) (East San Diego Press) h 3825 Conklin av, E. S. D.
Duquette Edna J, society editor East San Diego Press, r 3926 University blvd.
Duquette Louis (wid J W) sanitarium 3926 University blvd,
Duquette Vera B, r 3926 University blvd.
Durage Jas S, elec U S Naval Radio sta Point Loma.
Duran Eliza Mrs, r 510, 14th.
Duran Fred, tmstr, r 1746 N.
Duran Jas, tmstr Pioneer Truck Co.
Duran Joaquin (Guadalupe) h 1412 G.
Duran Leonore (wid John) h 1746 N.
Duran Manuel (Simona) lab, h 1330 Atlantic.
Duran Pearl, r 1330 Atlantic.
Durand Alphonse (Florence) lab Water Dept, h 3407 Martin av.

SAN DIEGO TILE & WOODSTONE CO. Contractors and Jobbers in all kinds of Floor, Wall and Mantel Tile
EXCLUSIVE AGENTS FOR WOODSTONE In San Diego and Imperial Counties
DISPLAY ROOMS, OFFICE AND WAREHOUSE: 758 FRONT ST.
MAIN 4871

CHAS. R. McCORMICK LUMBER CO.
Wholesale and Retail Dealers
BOTH PHONES
MAIN OFFICE: FOOT OF 24TH ST.
CITY OFFICE: 923 3RD ST., COR. PLAZA

Durand Gilbert, r Edwd Summers, E. S. D.
Durant E A, student State Normal Sch, r 1504 Van Buren av.
Duree Wm H (Leanora) lab, h 3167 Thorn.
Duress Herman, r Hotel Barstow.
Durfey Wm L, mach Davies-Leavitt Co, h 1671, 10th.
Durham Alice C (wid Millard) h 2847 National av.
Durham Louis E (Alice) barber, h 2671 L.
Durham Robt W (Emma) h 812 Morrell, Pacific Beach.
Durkie Jas, electr, r 214 G.
Durrant Horace N, r 1817, 31st.
Durrell Annette, student State Normal Sch, r 4320 Campus av.
Durrett Edwd, lndy wkr Bay City Laundry, r 523 G.
Durrett Lacey E (Ida) h 1220, 17th.
Durrill John K (Lina H) sec Guarantee Mortgage Co of San Diego, h 3428 Kansas.
Durritt Robt T, bussmn Y W C A, r 1231, 11th.
Dury Margt, dressmkr, r 1759, 2d.
Duryee Grace W (wid Geo W) prop Wallraven Apts, h 2048, 3d.
Du Ryk Nellie (wid D W) prop The French Dry Cleaners, r 1455 University av.
Dusch Mary (wid John) h 3274 I.
Duschnes Gustave S (Elsie H) atty 1015, 1st rm 411, h 4069 Falcon.
Du Shane Frank L, clk, h 2330 Union.
Dussair Mary M (wid John C) r 4572 Campus av.
Duston Maude, waiter Y W C A Pan Cal Expo, r 1039, 12th.
Dustrud Laura, h 1727 State.
Dutchess Jeanette, sec Y W C A Pan Cal Expo, r 1334, 7th.
Dute Edwd H (Evy) slsmn C R McCormick Lmbr Co.
Dutilleul Frank, barber A J Jensen, r E. S. D.
Dutler Henry, shoemkr 114 B, h same.
Dutra Thos, waiter, r 553, 5th.
Dutton Arthur H (Eva H) painter, h 3920 Cleveland av.
Dutton Bessie, phone opr U S Grant Hotel, r 105 West F.
Dutton Edwd H, lab Water Dept, r Panama Hotel.
Dutton Emma Mrs, r 1850, 5th.
Dutton Frank D (Grace) asst supt San Diego & Arizona Ry, h 2628 Main.
Dutton Glenn H, cabt mkr, r 1741 Kearney av.
Dutton Horace M (Geneva) plasterer, h 1741 Kearney av.
Dutton Nettie R (wid Jas) r 1741 Kearney av.
Dutton Wm, inmate County Hospital.
Duval Lucy M, seam Mrs A S Allen, r 4528 Campus av.
Duval Margt, nurse, r 4528 Campus av.
Dwight Luna H, nurse H R Asher, r 3005, 4th.
Dwinell Olive, music tchr, r 4065 Iowa.
Dwyer Chas M (Madge) slsmn, h 1202 W Spruce.

S. G. AMES
AMES REALTY COMPANY
Ranches
Fruit Farms
Acreage
Lots and Tracts
Many years experience with local conditions
Real Mines a Specialty
BOTH PHONES
633 E ST.
SAN DIEGO

Frye & Smith
Print This Directory
856
Third St.
San Diego

TIP-TOP AND KLEEN MAID BREAD
MANUFACTURED BY SNOWFLAKE BAKING CO.
HOME 1047 MAIN 47
SOLD BY ALL GROCERS

S. W. GRIER CO.
1108-4th
Phones: Pacific 2615; Home 3280
SURETY BONDS
GENERAL INSURANCE
BUILDING LOANS

Hambley and Smith
Hambley and Smith
Hambley and Smith
Hambley and Smith
Hambley and Smith
Hambley and Smith
Hambley and Smith
Hambley and Smith
Funeral Directors
1570 4th
Tels M. 139
Home 1139

Dwyer Edwd (Vera B) carp, h 3636 Arizona.
Dwyer Jeremiah (Mary) carp St Dept, h 1026 Essex.
Dwyer Jeremiah, tmstr S D Lmbr Co, h 2762 Main.
Dwyer Joanna M, h 108 University av.
Dwyer John (Carrie) butcher C S Hardy, h 4284 Taylor, Old Town.
Dwyer Marville C, slsmn W P Fuller & Co, r 1202 W Spruce.
Dwyer Olive Mrs, h 2867 Clay av.
Dwyer Wm L, meat ctr Spring & Sprague, r 1026 Essex.
Dyas Francisco, lab, r 2755 San Diego av, Old Town.
Dyas Saledonia, lab, r 2755 San Diego av, Old Town.
Dye Bloomfield U (Ellen), h 1743, 3d.
Dye Eleanor O, h 1524, 10th.
Dye Hanford A (Madeline) eng, Pac Tel & Tel Co, h 1141, 17th.
Dye Jas R (Agnes B) prop Dye Villa, fur rms 1550, 10th, h same.
Dye Luella M, r 1524, 10th.
Dye Villa, J R Dye prop 1550, 10th.
Dyer Arthur G (Lena R) carp, h 1257, 11th.
Dyer Clarence, jeweler, r 3600 Georgia.
Dyer Edward E (Florence) millhd, h 3600 Georgia.
Dyer E Lawrence (San Diego Optical Co) r Palm City.
Dyer Louis Q (San Diego Optical Co) r Palm City.
Dyer Lydia E, student, r 1257, 11th.
Dyer Wm H (I Leota) brklyr, h 2203 Logan av.
Dygert Mabel M, r 1570, 3d.
Dyke Darrell F, painter, r 1039, 13th.
Dyke John, emp street dept, h 3061 Grape.
Dyke Osta Mrs, dressmkr 1211, 28th, r same.
Dyke Samuella F (wid C L) r 1039, 13th.
Dykes Leona, server The Cafeteria, r 423 F.
Dyment Philip W (Lottie P) phys, h 2405 Union.
Dymond Nikitas (Mary) rest 616, 5th, h 114 San Miguel av, Sierra Vista.
D'You Jean, cashr Irwin & Co, r National City.
D'You Porter C, slsmn Bishop & Co, r Paradise Valley.

Pfahler Buelow & Fisher

=

Commercial Linotype Compositors

=

860 3RD

E

Eachus Raleigh R (Pearl) creditmn Savage Tire Co, r 525 Kalmia.
Eacrett Eva G Mrs, feather wkr, r 326 W Cedar.
Eacrett F Richard (Eva G) carp, h 326 W Cedar.
Eadie Benita G, student, r 2974 Fir.
Eadie Robt (Minnie K) h 2974 Fir.
Eagan Anne (wid D F) r 1210 Hendricks av.
EAGLE DRUG CO, A L Boehmer prop, 5th se cor F.
Eagler Paul E (Artelia M) opr Alhambra Theatre, h 757, 11th.

McNABB HOSPITAL AND SANITARIUM
Situated in Chula Vista, Cal. OFFICE 317 TIMKEN BLDG. Mrs. Emma R. Saylor, MANAGING DIRECTOR

CALIFORNIA COMMERCIAL COLLEGE
7TH, COR. BROADWAY

Eagles F O E Hall, 1031, 2d.
Earhardt Jacob, r 3056 India.
Earick Jessie M, demonstrator exhib Pan Cal Expo, r 1964, 5th.
Earl Randolph P, slsmn Gavin-Williams Co, r Tioga Hotel.
Earlandson John, r 4645 Texas.
Earle Chas W (Dollie) signs 307 Plaza, h 3527 Arctic.
Earle Edwd K, bkpr S D Cycle & Arms Co, r Coronado.
Earle Harriet (wid F S) h 2117, 4th.
Earle Ralph E, slsmn Showley Bros, r 4075 Texas.
Earle Ralph N, (Carter-Earle Co The) r Coronado.
Earle Warren C (Alice) civ engr, h 2004 C.
Earle Wm E, h 3872, 5th.
Earle Wm S (Ella A) h 4056, 3d.
Earle W C, r 730, 7th.
Early Agnes C, steno Union, r 3841 Conklin av, E. S. D.
Early Bernard, bartndr L J Cruise, r 1118 Front.
Early Florence Mrs, r 1340, 3d.
Early Geo, janitor, r 1639 National av.
Early Henry L, baker Hamilton's, h 1471 Columbia.
Early Howard G, driver Gavin-Williams Co, r 1639 National av.
EARLY ORWELL J (Lillie A) City Clerk and Assessor East San Diego, h 3841 Conklin av, E. S. D.
Early Wallace W (Henrietta L) bkpr Ben Chamberlain, h 1015 S Evans.
Earnest J C, lab Water Dept, r 2148 Logan.
Earnhart Thos M (Laura), h 3202, 3d.
Easley Chas R (Emma T) foremn Water Dept, h 2029 M.
Easley Wm T (Nona) plastering contr, h 4137 Epsilon, Porter Hts. S Chollas Valley.
Easling Henry L (Kath) h 4011 Scott av, E. S. D.
Easling Minor C, presser Cleanitorium, r 4011 Scott av, E. S. D.
Easom Russell C (Myrtle R) teller Am Natl Bank, h 1212 Hayes av.
Eason Chas J, carrier P O, r 2463 F.
Eason Frank J, carrier P O, r 2463 F.
Eason Jennie (wid H C) h 2463 F.
Eason Sadie, r 3933 Portola pl.
East Puente Oil Co, R E Miner sec, 964, 5th rm 507.
East San Diego Baptist Ch, Stockton av sw cor University, E. S. D.
East San Diego Christian Ch, Rev L A Hussong pastor, Colonial av se cor Klauber av, E. S. D.
East San Diego Garage (H D Riley) 5940 University av, E. S. D.
East San Diego Hardware Co (C W Brown) 6016 University av, E. S. D.
EAST SAN DIEGO POST OFFICE, Thos B Ferris postmaster, 3885 Pauly av, E. S. D.

Ross & George
Bookbinders
Blank Book Manufacturers
and Paper Rulers
860 Third

Frye & Smith
Print This Directory
856 Third St. San Diego

The San Diego Union

John Burnham & Company
212-214 TIMKEN BUILDING
REAL ESTATE
LOANS
AND INSURANCE

Ross & George
Bookbinders
Blank Book Manufacturers
and Paper Rulers
860 Third

Pfahler Buelow & Fisher
Commercial Linotype Compositors
860 3RD

East San Diego Presbyterian Ch, Rev C H Grube pastor, Anna av nw cor Pauly av, E. S. D.
EAST SAN DIEGO PRESS (A W Duquette, George Ringe) 5549 University av.
East San Diego Sentinel, C A Seay prop, 4017 Van Dyke av.
East San Diego State Bank, G A Davidson pres, P V Morgan v-pres, G L Shaul jr cashr, University av sw cor Fairmount av, E. S. D.
Easterday Laura J, h s s Hornblend av 1 w of Lamont, Pacific Beach.
Easterling Alton L (Helen A) solr Faultless Bakery, h 1923 Meade.
Easterling Robt V (Bettie) carp, h 2955 G.
Easterling Wiley C, meatctr C S Hardy, r 2955 G.
Eastern Herb Co, Hu Hen Ting prop, 1166, 7th.
Eastern Inn The, Mrs, Ruth A Dana prop fur rms 1356, 6th.
EASTERN RADIATOR AND LAMP SHOP, S S Marx prop and mgr, radiators, lamps, windshields and sheet metal work made and repaired, India and C. (See page 9.)
Easthorn Vera O, clk Whitney & Co, r 2435 M.
Eastin David W (Grace W) carp, h 3985 Louisiana.
Eastin Edwd S (Nellie) driver C H Erisman, h 1027, 15th.
Eastin Harry R (Grace M) painter, h 3117 Newton av.
Eastin John W (Sarah E) painting contr, h 2481 Congress, North San Diego.
Eastin Ralph H (Dorothy O) h 4016, 8th.
Eastlake Jessica C, artist, r 4628 Adams av, RFD 2 Bx 109-U.
Eastlake Miriam A, artist, r 4628 Adams av, RFD 2Bx 109-U.
Eastlake Miriam C (wid Jas) gro and rest 4628 Adams av, RFD 2 Bx 109-U.
Eastlick Geo W (Mabel E) auto opr, h 1135 Bancroft pl.
Eastman Chester (Virginia) slsmn Hiller Bros, h 4239 Arden way.
Eastman Cuthbert W, presser Sunset Dyeing & Clng Co, r 1234, 2d.
Eastman Emery J (Lora H) carp, h 3667 Curlew.
Eastman E Alice, music tchr, r 4659 North av.
Eastman Gordon, r 4239 Arden way.
Eastman Marvin H (Annetta) meats 1249 Columbia, h 319 W Cedar.
Eastman May G (wid Jos) author, r 4659 North av.
Easton Geo D (Maud R) sec-mgr San Diego Mortgage Insurance Co and Western Investment Co, h 3353, 2d.
Easton Hattie (wid E H) h 209 F.
Easton Jane F Mrs, h 1525 Torrey rd, La Jolla.
Easton Wm J (Anna) lab S D Cons G & E Co, h s s Anna 1 E of Estrella, E. S. D.
Easton W W, lab Water Dept, r 4416 Florida.
Eastwood Allen (Isabel B) plasterer, h 3734 Conklin av, E. S. D.
Eastwood Edwd E (Stella B) carp, h 5033 Narragansett av, Ocean Beach.

ORT IRON WORKS
PHONE MAIN 1920
11th AND M

F. W. BRADLEY CO.
FAMILY TRADE A SPECIALTY
TELS: HOME 1157, MAIN 157
Wholesale Wines and Liquors
Prompt Free Delivery
1058 FOURTH ST.

Eaton Amos R (Lavina Q) gro 2095 Logan av, h 4068 Newton av.
Eaton Chas M (Independent Electrical Co), r 928, 7th.
Eaton Eliza A, r 208 W Laurel.
Eaton Frank E (Anna) carp, h 3692 Conklin av, E. S. D.
Eaton Fred E (Anna) clk, h 237 Spruce.
Eaton Fred L (Mary L) shipwright, h 2652 A.
Eaton Fred R (Mertie) dept mgr Pac Hdw & Steel Co, h Dalbergia nw cor Division.
Eaton Geo A (Marie) clk P J Becker, h 611, 5th.
Eaton Jas D (Corine B) adv solr Union, h 1920 Bancroft.
Eaton Jas F (S Maude) rancher, h 3106 Main.
Eaton Jos L, r 3106 Main.
Eaton Mark A (Alice) driver La Jolla Steam Lndy, h 8029 Girard av, La Jolla.
Eaton Maude Mrs, maid, 5th se cor Juniper.
Eaton Nathan A, r 147, 26th.
Eaton Ollie, waiter , r 742 Market.
Eaton Perry D (Jessie) driver Sou Cal Baking Co, h 2049 Julian av.
Eaton Robt R (Jesusa) longshoremn, h 1927 Atlantic.
Eaton Rollie S (Mabel) rancher, h Mission Valley, RFD 2 Bx 146.
Eaton Saml G, real est 1025, 4th rm 321, r 827, 25th.
Eaton Sidney J (Opal) switchmn Santa Fe, h 1032 S Evans.
Eaton Wm H (Emma H) cashr Leighton McMurtrie Co, h 3415 Albatross.
Ebbs Esther Mrs, hskpr Carnegie Apts, h 950, 9th.
Eber Burton B, r 2257 Logan av.
Eber Geo (Atalissa H), h 2257 Logan av.
Eber LaVerne, r 2257 Logan av.
Eberhart Paul C (Emma J) h 1065 University av.
Eberle Mary, h 1821 Altura pl.
Ebersole Ernest E (Mabel E) clk Santa Fe, h 1569 State.
Ebert Elizabeth J, steno La Jolla Land Co, r 1445 Union.
Ebert Frank H (Augusta) h 1445 Union.
Eberts Henry S, barber, h 1014, 14th.
Echols Saml B (Eva) rubber wkr Savage Tire Co, h 2026 National.
Eck Jos P (Mabel) mach Water Dept, h 3853 Superior.
Eckardt Fred, lab J D Lane, r 147 N Evans.
Eckels Wm H (Grace T), h 1910 C.
Eckenrode Bernard, civ eng, r 2010 Julian av.
Eckenrode Golda M, r 2010 Julian av.
Eckenrode Harry, stage mgr Savoy Theatre, h 2010 Julian av.
Eckenrode Lloyde D, private U S A Fort Rosecrans.
Eckenrode Mark, auto repr J A McCaddon, r 2010 Julian av.
Ecker Carl, actor, r 2957 L.
Ecker Della I Mrs,ftr Holzwasser's, r 2229 Dale.
Ecker Edwin W, cement contr 820, 24th, h same.

Barney & Barney
Insurance
Bonds, Loans
Liability
Compensation
PACIFIC MUTUAL LIFE INS. CO.
E. P. RIECKER, Agt.
Scripps Bldg.
Rooms 207-209

The Universal Health Association preserves and restores health
1550 3rd

MASTEN & KENDALL
919 Sixth Street, San Diego
Real Estate—Insurance
Money to Loan
House Renting a Specialty

PACIFIC PHONE MAIN 2728 **B. H. VREELAND & CO.** 409 AMERICAN NAT. BANK BLDG

PUBLIC ACCOUNTANTS

Ecker Frank S jr (Rose) (Ecker & Jenkins), h 2436 L.
Ecker Geo H, mtrmn S D Elec Ry, r 1248, 5th.
Ecker Louis S (Bertha A) meatctr F H Burns, h 1870 Irving av.
Ecker Della I (wid W H), h 2229 Dalé.
Ecker & Jenkins (F S Ecker jr, L L Jenkins) auto repr 221 B.
Eckert Elwin L, clk Klauber Wangenheim Co, r 1837 Market.
Eckert Geo W (Lorena) lab Water Dept, h 1837 Market.
Eckert Ida R, h 830, 23d.
Eckert Isabella, nurse, r 1837 Market.
Eckert Kate (wid J W), r 830, 23d.
Eckert Lawrence E (Mary A), condr S D Elec Ry, r 424, 19th.
Eckert Ralph R, acct Savage Tire Co, r 912 S 26th.
Eckhardt S Zack, coffees 830 G, h same.
Eckhart Philip B (San Diego Bldg Co), h 3170 B.
Eckhart Wm, brewer Mission Brewing Co, h rear 933, 13th.
Eckhart Wm C, r 4406 Mission dr.
Eckhart Wm H, miner, r 4406 Mission dr.
Eckis E Irene, r 5003 Park av RFD 2 Bx 315-C.
Eckis Rollin G (Daisy M), mining, h 5003 Park av, RFD 2 Bx 315-C
Eckler Kath C (wid Geo), h 1520 Fern.
Eckles Beulah A, student, r 1910 C.
Eckles Grace J Mrs, Christian Science pract, r 1910 C.
Eckles Lawrence, auto opr Commercial Garage, r National City.
Eckles Mae B Mrs, asst probation officer Court House, r 205, 2st.
Eckles Marmaduke (Rose), h 2690 A.
Eckles Noble (May) (Commercial Garage), h 205, 21st.
Eckles Ova F (Sadie), bldg contr, h 3722 Pauly av, E. S. D.
Eckles Wm H (Grace), h 2810 C.
Eckley Stephen R (Florence C) police, h 4955 Narragansett av, Ocean Beach.
Eckman Grover, painter W C Hunt, r 341 West E.
Econome Jas S (Econome & Sorelos), r 725, 4th.
Econome & Sorelos (J S Econome, Theo Sorelos), gro 966, 6th.
Economi Jas, pantrymn Scenic Garden Cafe Co, r 742 Market.
Eddleman Wm J (Emma), sec La Mesa Homes Co, h 4230 Arden Way.
Eddo L T (Minnie), rubberwkr Savage Tire Co, h 2772 National av.
Eddow S K, porter U S Grant Hotel.
Eddy Bertha J, r 3612 Georgia.
Eddy Carl, bill poster G F Stuttz, r Otay.
Eddy Chas (Harriet), lab Water Dept, h 1371, 10th.
Eddy Ellen, nurse, r 2030 National av.
Eddy Frank W (Sarah) bldg contr 3612 Georgia.
Eddy Lindley (Emily L) photo concession Pan Cal Expo, h 4120 Alabama.
Eddy Louise I, clk Holzwasser's, r 4029 Colonial av, E. S. D.

Johnson Connell & Saum
FUNERAL DIRECTORS
LADY ASSISTANT
Seventh and Broadway
TELEPHONES SUNSET, MAIN 158 HOME 1158

Naylor Gem Co.
Jewelers Miners and Cutters of Precious Stones
We have our own mines of Tourmaline, Beryl, Turquois, Hyacinth and Garnet
330 Broadway
U. S. Grant Hotel

FIRE INSURANCE
Fintzelberg & Steinmetz
London and Lancashire Fire Insurance Co.
Orient Insurance Co. of Hartford
Hanover Fire Insurance Co. of New York
759 Sixth Street, Express Block

Wankowski-Osborn Co., Inc.
REAL ESTATE, INSURANCE, SURETY BONDS
Home Phone 1315, Sunset 2029 341-342-343 Spreckels Theatre Building

Eddy Richd H (Amy) ins, h 3155 Maple.
Eddy Sadie (wid Seaton), r 4120 Alabama.
Eddy Wm J (Jean B) real est 1220, 5th, h 3977 Boundary, E. S. D.
EDDY & MITCHELL (Wm J Eddy, Jas W Mitchell) real estate 1220, 5th.
Edelbrock Frances P, student State Normal Sch, r 2230 Adams av.
Edelbrock Jos A, bkpr San Diego Savings Bank, r 2230 Adams av.
Edelbrock Mary C, tchr Emerson Sch, r 2230 Adams av.
Edelbrock Pauline (wid Anthony), h 2230 Adams av.
EDELEN F F, dept mgr Wankowski-Osborn Co, r 1558, 9th.
Edelen John S, lab, h e s Atlantic 1 s of Juniper.
Edelmann F Godfrey (Cora D) meats, h 3248 Granada.
Edely Arthur (Crisanda) clk, h 2328 Etawanda, Ocean Beach.
Edenberg Martha, bakery 1819, 5th.
Eder Michl (Anna E) lab Benson Lmbr Co, h 2254 N.
Eder Wm, lab, r 2254 N.
Edfast Essie C, clk Holzwasser's, r 1543, 1st.
Edge Harry T, prof Raja Yoga Coll, r Point Loma Homestead.
Edgell Jos, blksmith 1541 India, h 2012 same.
Edgerton Wm, clk, r 1520, 3d.
Edgerton Miles S (Mae A) prin Sherman Hts Sch, h 3412 Kite.
Edgington Arthur G, guard Pan Cal Expo, r 445, 20th.
Edgington Gordon, r 445, 20th.
Edgington Thos J (Mary A) mining, h 445, 20th.
Edis Wm (Lula S), h 4124 Cleveland av.
Edison School, Letha M Merrill prin, Wilson av sw cor Anna av, E. S. D.
Edler Minnie T (wid John), h 3740, 7th.
Edman Geo L, r 2075 Kearney av.
Edman Saml E, carp, r rear 1930 Irving av.
Edman Sidney (Wid M P), h 2075 Kearney av.
Edmison Henry, slsmn, r Y M C A.
Edmister Warren H (Edmister & Cook), r 615, 8th.
Edmister & Cook (W H Edmister, L C Cook) furniture 637, 6th.
Edmonds Benj (Mary J) steward, h 4063 Wabash av, E. S. D.
Edmonds Bldg, Bway se cor 8th.
Edmonds Edwd A (Gertrude) inv 953, 8th rm 5, h 3042 State.
Edmonds Mary E (wid Louis N), h 3029 Union.
Edmonds May M, r 3029 Union.
Edmonson Saml, r 346 West F.
Edmonstone Archibald (Elizabeth A) rancher, h 708 Silver, La Jolla
Edmund Bernice, maid 2750, 3d.
Edmunds Chas E (Sofia) nursery 521, 6th, h Forward av nw cor Taft, Bird Rock.
Edmunds May (wid Hubert), r 3718 Daley av, E. S. D.
Edmunds Virginia H (wid C H), h rear 2934 Clay.

IRWIN & CO.
HAY, GRAIN, FLOUR, MILL FEEDS, POULTRY FEEDS, GRAIN BAGS, WOOL BAGS, SACK TWINE, COAL
Main office FOURTH AND K
PHONES: MAIN 440 HOME 1440

Dairy in Mission Valley
Best Milk and Cream
ALLEN'S DAIRY
R. F. D. NO. 2
BOTH PHONES
MISSION VALLEY

SOUTHERN TRUST AND SAVINGS BANK
ONE OF THE STRONGEST IN THE WEST

LEIGHTON McMURTRIE CO.
320 BROADWAY, U. S. GRANT HOTEL BUILDING
REAL ESTATE
INSURANCE
MORTGAGE LOANS

PHONES:
HOME 1260
MAIN 260

G. C. ARNOLD & SON

Real Estate and Insurance

1312 FIFTH ST.

Edmundson Benj, dyer and clnr 921 Bway, r El Centro.
Edmundson Thos L, mfrs agt 866, 7th, r 2646 Front.
Edsall Chas, hostler H P McKee, r 1036, 1st.
Edsall Elizabeth Mrs, maid, h 120 West C.
Edsell Adaline F (wid Homer), r 1566 State.
Edson Henry T (Ursula), h 2947 M.
Edson Orville C, pipemkr R B Sartor, r 2947 M.
Edwards Aimee J, clk Marston Co, r 1641, 10th.
Edwards Alfd G (Hilma), h 1368 Columbia.
Edwards Alice (wid C P) dressmkr, h1844 Julian av.
Edwards Annie (wid Ira), h 232, 9th.
Edwards Arthur M, emp Walter Baker exhib Pan Cal Expo, r 1432 India.
Edwards Augusta C Mrs, h 2245 Market.
Edwards A J, mach, r 1137, 14th.
Edwards Buelah Mrs, r 207 Market.
Edwards Carrie H Mrs, prop Boston Apts, phys 1820, 1st, h same.
Edwards Chas E (Alice J) carp, r 861, 8th.
Edwards Cornelia N, h 3619, 4th.
Edwards Denver, printer Union, r 4227 Georgia.
Edwards Earl, bussmn I N Daubmyre, r National Hotel.
Edwards Estelle B, r 1916 F.
Edwards Florence E, music tchr, r 3619, 4th.
Edwards Frank (Maria), horseshoer 535 8th, h 2629 National av.
Edwards Fred D (Ruth A), h 4227 Georgia.
Edwards Fred L (Lulu V) mgr Independent Electrical Co, h 4651 Edgeware rd.
Edwards Geo, musician, r 1855, 4th.
Edwards Guy V (Velma), collr Union, h 2445 F.
Edwards Harry A, r 2121, 1st.
Edwards Harry E (Minnie), mtrmn S D Elec Ry, h 5 S 17th.
Edwards Ira D (Ethyle M) slsmn S D Securites Co, h 2544 C.
Edwards Jas L, cashr Hotel Sandford, r 1357, 4th.
Edwards Jas M (Helen M) collr Klauber Wangenheim Co.
Edwards Jos H, private U S A Fort Rosecrans.
Edwards Jule C (Lucita) sec Wm Simpson Const Co, r Coronado.
Edwards Leona A (wid Jas)c lk P O, r 1916 F.
Edwards Louis L, r 834, 3d.
Edwards Margt E (wid J G), h 1916 F.
Edwards Martha K (wid H C), r 2730 State.
Edwards Mary (wid W H), h rear 1220 Robinson av.
Edwards Orin D (Mary R), h 4220 Campus av.
Edwards Oscar F (Annie C) carp, h 4718, 36th, RFD 2 Bx 91-J.
Edwards Paralee (wid Clem), h 1641, 10th.
Edwards Pearl C, clk Marston Co, r 1641, 10th.
Edwards Ralph L, r 2121, 1st.

Pfahler Buelow & Fisher

Commercial Linotype Compositors

860 3RD

PARADISE VALLEY SANITARIUM
NATIONAL CITY, CAL.

H. A. CAMERON CO.
THE OFFICE OF EFFICIENCY
INSURANCE BONDS
UNION BUILDING
PHONES--MAIN 4953 HOME 1788

Edwards Richd T (Sadie) clk Union Cigar Co, h 1150, 21st.
Edwards Rosalie G Mrs, tchr S D High Sch, r 1340, 7th.
Edwards R E (Board & Edwards), r 1150, 21st.
Edwards Saml E (Sue J), eng, h 1820 Titus.
Edwards Sidney E (Edna) dep County Assessor, h 1470 C.
Edwards Thos E (Kate) mach G A Hensley, h 741 W Hawthorn.
Edwards Vivian, student, r 1470 C.
Edwards Walter L (Alta J) pressmn S D Sun, h 1244 E.
Edwards Wm, mach, r 1546 C.
Edwards Wm D, prin Brooklyn Hts Sch, h 3430 Florida.
Edwards Wm E, carp, r rear 1220 Robinson av.
Edwards Wm J (Emma) janitor, h 533, S 30th.
Eff Dorothy M, r 3538 Cabrillo av, E. S. D.
Eff Michl (Lydia) driver Home Transfer Co, h 3538 Cabrillo av, E. S. D.
Efner Geo B, h 1228 Ft Stockton dr.
Egan Andw J, molder, r 1331 Front.
Egan Edwd J, clk Park View Apts, r 1555, 8th.
Egan Jewell, entertainer Scenic Garden Cafe Co, r 946, 3d.
Egan J, appr Barth Fdy & Mach Wks, r 1833 Newton.
Egan Louis J (Louise), h 4883 Muir av, Ocean Beach.
Egan Michl H (Sarah) carp, h 725 Pennsylvania av.
Egan Patk, lab Water Dept, h 1833 Newton.
Egan Sarah M, r 632, 21st.
Egan Susan Y (wid Wm), r 632, 21st.
Egan Sylvester, private U S A Fort Rosecrans.
Egbert Chester M (Madge S) rep concession Pan Cal Expo, h 4023 Oregon.
Ege John (Dagmar) baker, h 3031 National av.
Egermayer Jos H (Loeita M) real est 1015, 1st rm 314, h 4251 Ibis.
Eggleston Ben E, corporal U S A Fort Rosecrans.
Eggleston Geo M (Amy W), h 3018, 29th.
Eggleston Winifred M, asst C G Giddings, r National City.
Eggleton Chas S (Lena), h 1220, 2d.
Eggleton Lena Mrs, prop Del Monte fur rms, h 1220, 2d.
Ehlers Laura L, student State Normal Sch, r 4175 University blvd.
Ehrenberg Gustave (Blanche L), h 518 Thorn.
Ehrlich Clara P Mrs, millinery 1114, 5th, r National City.
Ehrlich Louis B (Ella) clk Mrs C P Ehrlich, r 840 B.
Ehrlich Pauline, clk Mrs C P Ehrlich, r 840 B.
Ehrlich Willis (Florence) tailor, h 1836 Sunset blvd.
Ehrman Fred (Mattie S) cigars 548 E, h 2147 Pine.
Eich Michl, r 214 West F.
Eichelberger Clyde Mrs, tailor, r 1044 E.
Eichenlaub Carl M, clk S D & A Ry, r 440, 17th.
Eichenlaub Lida, tchr Grant Sch, r 440, 17th.

W. P. Fuller & Co.
PAINTS
OILS
GLASS
DOORS
SASH
MIRRORS
STAINS
VARNISH
7th and F

Frye & Smith
Print This Directory
856 Third St. San Diego

The Companies Represented by Kettner & Salmons,
THE INSURANCE MEN
Have loaned over half a million dollars in San Diego
PACIFIC 244. HOME 1344
TIMKEN BUILDING

CALIFORNIA IRON WORKS
INCORPORATED
PHONES, HOME 1336, SUNSET 1336
FOOT OF SEVENTH STREET, SAN DIEGO, CALIFORNIA
ENGINEERS, FOUNDERS, MACHINISTS
STRUCTURAL IRON AND STEEL CONTRACTORS
FREIGHT AND PASSENGER ELEVATORS

M. F. ZENT
Insurance
Fire
Accident
Liability
Plate Glass
Automobile
Live Stock
Burglary
Elevator
Rent
Surety Bonds
207
AMERICAN NAT'L BANK BUILDING

Pfahler Buelow & Fisher
Commercial Linotype Compositors
860 3RD

Eichenlaub Martin E (Louise) driver Frevert-Bledsoe Furn Co, h 440, 17th.
Eichler Henry E (Elizabeth), h 4485, 30th.
Eichner Fred, auto opr Nason & Co, r 561, 10th.
Eichols Emma L, nurse, h 2912 Bway.
Eick Annie E Mrs, fur rms, h 745, 8th.
Eickman Chas J (Julia F) actor, r 4504 Mississippi.
Eickmeyer Fred (Clara) delicacies, 515 F, h 3574 Louisiana.
Eide Chas T (Bertina) painter, h 2118 Union.
Eide John, picture opr Illusion Theatre, r 2330 Union.
Eighmy Helen, r 2211 Irving av.
Eighmy Philip H Rev (Durinda C), h 2211 Irving av.
Eilerman Clara M, r 1327, 29th.
Eilerman Geo H (Elizabeth), h 1327, 29th.
Eilerman Geo H jr, slsmn Kettner & Salmons, r 1327, 29th.
Eilerman Harry G (Eunice) collr S D Sun, h 3350 Mission dr RFD 4 Bx 183-L.
EILERSFICKEN FREDERICK B C (May S) pres, The San Diego School of Chiropractic, chief health director and examiner of The Universal Health Association, Chiropractor and Physio-therapist, 1550, 3d, h same.
Einer Agnes A, nurse, r 2316 India.
Einer Alwin F, auto opr, r 2316 India.
Einer Bertha M, student State Normal Sch, r 2316 India.
Einer Nannie (wid Fredk A) rancher, h 2316 India.
Einer Otto, lab, r 2316 India.
EINTRACHT THE, Clancey & Provost props, wines, liquors and cigars 963-965, 4th.
Eiriksson Gudmond E, carp S D & S E Ry, r National City.
Eiring Ferdinand (Margt E) lab City Water Dept, h 332 Dodson.
Eis Martin, student, r 932 Union.
Eis Vincent (Bertha) cook, h 932 Union.
Eisele John (Gertrude) carp, h 1955 Kearney av.
Eisele Wm H (Mary), h 115 Cuyamaca av, Sierra Vista.
Eisenauer Michl, baker Sou Cal Baking Co, r 3473 Florence.
Eisenbacher Michl, private U S A Fort Rosecrans.
Eisenberg Isadore (Fannie) rancher, h Grantville, RFD 2 Bx 125.
Eisenhauer Jos, barber 1151, 28th, h same.
Eisenmayer Nicholas P (Anna M), h 1446 Fern.
Eisfelder Leon F (Blanche M) jeweler, h 1644 Union.
Eisle Wm H, lab Water Dept, r 115 Cuyamaca.
Eitzen Herman H, adjuster Savage Tire Co, r 2257, 2d.
Ekern Andw (Signe) oculist, h 2266 Pine.
Ekings Elizabeth L, h 2328, 1st.
Ekings Frances A, r 2328, 1st.
Eklund Anna H Mrs, h 2029 Franklin av.

LOUIS KIRSHBAUM
GRAND PRIZE 1899 FOR SUPERIOR TAILORING
HIGH GRADE LADIES' AND GENTS' TAILOR
BOTH PHONES 414 B STREET

CHAS. F. O'NEALL
529 BROADWAY Phones: Home 3590, Main 252
LOANS
REAL ESTATE
FIRE INSURANCE

Eklund Wilhelmina J Mrs, h 3838 Conklin av, E. S. D.
Ekman Hugo (Christine), r 2412 K.
Ekman Robt A, millhd Benson Lmbr Co, r 1739 Logan av.
Ekman Victor (Hannah) carp, h 2419 J.
El Cajon Citrus Fruit Co (John and Saml Mekas, H Marcovic) 6th sw cor J.
EL CAJON MACHINE CO, J A MacKinnon pres, Henry Lehmpuhl v-pres, O B Avis sec-treas, garage, machine shop and blacksmiths, El Cajon Tel Home 141, (See adv El Cajon Sec.)
EL CAJON VALLEY CO, Joseph H Smith sec, real estate 416 C.
El Cajon Valley Homeland Water Co, J F Cullen pres, C C Tollstam sec, 617 E.
El Centro Apts, Mrs Nina Childers prop, 166, 16th.
EL CENTRO NATIONAL BANK THE, F B Fuller pres, W T Bill v-pres, T L Doherty cashier, C G Winter asst cashier, El Centro, Imperial Valley.
El Cerrito Park Co, De Witt C Mitchell sec and treas, 121 Bway rm 542.
El Cerrito Park Water Co, Alfd Moran pres, 121 Bway rm 542.
Elcomodo Apts C L Thompson prop, 3821, 5th.
Elder Alice C Mrs, gro 3014 India, h 3016 same.
Elder Edwd, porter, r 207 Market.
Elder Howard W (Louise H) dftsmn S D Cons G & E Co, h 4320 Daley av, E. S. D.
Elder Jos, pipemkr S D Glazed Cement Pipe Co, r 2810 N.
Elder Orton N (Pearl) carrier P O, h rear 1237 Robinson av.
Elder Pearl Mrs, clk The Marston Co, r rear 1237 Robinson av.
Elder Thos K (Alice), h 3016 India.
El-Dorado Apts, O H Bleifuss prop 2229, 2d.
Eldorado Manufacturing and Development Co, G P Hurlburt sec, 1332, 1st.
Eldred Adeline (wid Saml), h 4094 Daley av, E. S. D.
Eldred Cordilia, maid, r 518 Sampson.
Eldred Evaline A, steno Intl Harvester exhib Pan Cal Expo, r 4094 Daley av, E. S. D.
Eldred Harry W (Lola), lab Water Dept, h 2959 National av.
Eldred Hiram (Frances T), h 518 Sampson.
Eldred Hiram Jr, student, r 518 Sampson.
Eldred Lina M, tchr, r 4643, 32d, RFD 2 Bx 75-C.
Eldred Roxie, shooting gallery 136 W Bway.
Eldred Ruth H, student, r 4643, 32d, RFD 2 Bx 75-C.
Eldred Thos D (Rose B) carp, h 4643, 32d, RFD 2 Bx 75 C.
Eldred Wilfred, tchr High Sch, r Pt Loma.
Eldred Wm (Eliza) sec San Diego Securities Co, h Pt Loma Hts.
Eldred Winifred, tchr Washington Sch, r Pt Loma.
Eldredge Arlington E (Carolyn A) dep co clk, h 4551, 30th.


MUEHLEISEN TENT AND AWNING CO.
Manufacturers of
Tents
Awnings
and Covers
Flags, Sails and Camp Furniture
753-755 Fourth Street
Both Phones

Frye & Smith
Print This Directory
856 Third St.
San Diego

The Thiel Detective Service Co.
F. R. CLAYTON Manager
PHONE SUNSET MAIN 2350
Los Angeles Office, Suite 926 Washington Bldg.
PHONE HOME A 2844

SAN DIEGO TITLE GUARANTEE COMPANY CAPITAL STOCK $250,000.00
"EVERYTHING IN THE TITLE LINE"
L. O. HARVUOT, PRES., CHAS. W. AMOS, SEC'Y. COR. 2nd AND BROADWAY Spreckels Theatre Bldg

Home 4328
Pacific 1478

ROOD-PETERS COMPANY
Real Estate and Loans
Bonds
Insurance
Workmen's Compensation
603 AMERICAN NATIONAL BANK BUILDING
San Diego, Cal.

Eldredge Chester W (Dagmar M) clk P O, h 3827 Falcon.
Eldredge Frank O, civ eng Spreckels Co's, r 3417, 5th.
Eldredge Lucy M (wid Saml C), h 715, 10th.
Eldredge Oliver (Elizabeth S) (Eldredge & Lehr), h 3537, 4th.
Eldredge & Lehr (Oliver Eldredge, J N Lehr), gro 932, 7th.
Eldridge Chas B (Julia E) painter, h 4730, 44th, RFD 2 Bx 105.
Eldridge Edwd F (Gertrude), h 3788 Ibis.
Eldridge Edwd F jr, r 3788 Ibis.
Eldridge Frank O, clk, h 3417, 5th.
Eldridge Lewis B, r 4551, 30th.
Eldridge Marshall C, clk Hillcrest Drug Store, r 4730, 44th, RFD 2 Bx 105.
Eldridge Mary E, r 611, 5th.
Eldridge Virginia, r 632 C.
Electric Garage The (Mark Roberts) 1866, 5th.
ELECTRIC LAUNDRY CO, J Lee Cathcart mgr 1460 I.
Electrical Equipment Co, H C Ayers pres, H B Steventon sec, 1337, 5th.
Elgin The, Jos Martin prop, fur rms 337 F.
El Granito Mineral Springs Co, C C Goldsberry mgr, 964, 6th.
El Hispano Americano, J G Cuadra editor 716, 1st.
Eliason Wm A (Eva) janitor, r 824, 10th.
Elite Auto Co, Frank Wetmore prop 847, 4th.
Elite Printing Co, (G H Sherlock, G T Keene), 727 E.
Elizabeth Apts, Jos Large prop 1645 Union.
Elkes Wm A (Martha) painter, h 7435 Cuvier av, La Jolla.
Elkins Annie J (wid John T), h 2217 L.
Elkins Apts The, Mrs Nelle Stone prop 1229, 10th.
Elkins Elsie Mrs, r 3718 Vermont.
Elkins John W (Josephine) repr S D Cons G & E Co, h 315, 11th.
Elks Club, R C Jones sec, Bway nw cor 2d.
Elks Hall, Bway nw cor 2d.
Ellard Cecil M, appr R D Johnson, r 2952 Woolman av.
Ellars Mattie Mrs, r 121 W University av.
Ellenberg Frank M (Elsie) auto opr C S Hardy, r 141 F.
Eller Isidor, watchmkr 849, 4th, r 560, 15th.
Ellers Henry, tmstr, h 4121 Ohio.
Ellert Jos, coremkr W F Schultheiss Co, h 2028 Atlantic.
Ellert Mary (wid John) rest 820, 3d, h 847 Front.
Ellert Stanley (Pauline) porter C S Hardy, h 847 Front.
Ellett Virginia C Mrs, r 1243, 11th.
Ellibee Agnes, r 3565 Sierra, E. S. D.
Ellibee Erastus (Mary), h 3565 Sierra, E. S. D.
Elliot Florella G (wid J H), r 3024, 5th.
Elliot Isa L Mrs, h 4262 Cleveland av.
Elliott Adrian B, clk, r 3808 Willow, Loma Portal.

Pfahler Buelow & Fisher
Commercial Linotype Compositors
860 3RD

STEINWAY PIANOS
VICTOR TALKING MACHINES
GRAY MAW MUSIC CO. INC.
EVERYTHING IN MUSIC
BOTH PHONES
1256-1260 FIFTH ST.

W. F. LUDINGTON CO.
234-235 SPRECKELS BLDG.
GENERAL INSURANCE AND SURETY BONDS
MARINE INSURANCE

Elliott Albert J (Ethel S) phys 1055, 5th, h 3416 same.
Elliott Alma L, r 4636 Alabama.
Elliott Almira, r 4636 Alabama.
Elliott Benj r Pt Loma.
Elliott Burt R (Lulu M) concession Pan Cal Expo, r 1373 C.
Elliott Cecile C, r 2554 C.
Elliott Clarence B (Florence) gasmkr S D Cons G & E Co, h 3086 J.
Elliott Clarence E, gro 2601 M, r 2509 same.
Elliott Clyde E (Frances) emp Cuyamaca Club, h 42, 17th.
Elliott Clyde L, blksmith R McInnis Co, r 4636 Alabama.
Elliott David T, osteo 121 Bway rm 535, r 344 A.
Elliott Francis K, dftsmn Douglas & Hartman, r 3808 Willow, Loma Portal.
Elliott Fredk (Maud M) carp, h Pt Loma.
Elliott Fredk W (Melisa A) ins 861, 6th rm 422, h 3817, 1st.
Elliott Godfrey M, mech eng, r 3808 Willow, Loma Portal.
Elliott Grace Mrs, r 1308 E.
Elliott Herbert, private U S A Fort Rosecrans.
Elliott Jas R (Florence K) police, h 4535 Walton pl.
Elliott Jesse E (Mary J) mach, r 4636 Alabama.
Elliott John P (Jennie L) carp, h 2912 Franklin av.
Elliott Julian G, bkpr J E Neeb Box Co, r 2544 C.
Elliott Lewis C, painter, r 1535, 4th.
Elliott Lila, lndy wkr Sanitary Lndy, r 34, 17th.
Elliott Louis B, watchmn concession Pan Cal Expo, r 34, 17th.
Elliott Manufacturing Co, W H G Buck sec, 1332, 1st.
Elliott Mary A (wid S M), h 1062 Cleveland av.
Elliott Mary K (wid Ralph), h 3808 Willow, Loma Portal.
Elliott Mervyn C (Nina) gardener, h 1230 Waverly Lane, La Jolla.
Elliott Ralph, slsmn, r 3808 Willow, Loma Portal.
Elliott Robt M, slsmn Wandrey-Bangs-Ward Co, r Coronado.
Elliott Robt R (Amanda) meatctr Spring & Sprague, h 2160 Harrison av.
Elliott Saml, auto opr, r 717, 4th.
Elliott Saml, lab, r 4298 Whittier, Ocean Beach.
Elliott Saml K (Phoebe A), h 2922 Franklin av.
Elliott Sophie T Mrs (wid Columbus), r 1825 Newton av.
Elliott T Guy (Florence M) auto opr, r 3947, 9th.
Elliott Walter H, private U S A Fort Rosecrans.
Elliott Wm, r 1142 Union.
Elliott Wm C, linemn S D Cons G & E Co, h 55, 22d.
Elliott Wm H (Mary J) real est 2825 National av, h same.
Ellis Albt G, h 3043 Logan av.
Ellis Alfd (Jennie) barber, r 720, 3d.
Ellis Arthur H (Della A) plasterer, h 3878 Swift av, E. S. D.
Ellis Arthur W (Maud), h 3851 Valle av.

Ross & George
Bookbinders
Blank Book Manufacturers
and Paper Rulers
860 Third

Frye & Smith
Print This Directory
856 Third St. San Diego

The San Diego Union

Hartwell Electric Co.
955 SIXTH STREET
Motors and Dynamos
Sold, Rented
and Repaired

An Accident is not Always a Disaster
If you have FIRST called on
NEAL & HOME
625 E St.

Pfahler Buelow & Fisher
Commercial Linotype Compositors
860 3RD

Ellis Chas F (Emma C) plasterer, h 4344 Georgia.
Ellis Chas L, messgr Federal Tel Co, r 611, 13th.
Ellis Clifford (Grace) plasterer, h 420, 17th.
Ellis Earl C, lather, r 4344 Georgia.
Ellis Edgar (Myrtle) plasterer, h 4035 Utah.
Ellis Edwd W, slsmn, r 2121, 1st.
Ellis Eloise E, r 3878 Daley av, E. S. D.
Ellis Frank P (Mary E) coml artist, h 1632 Union.
Ellis Fredk S (Lillian H), h 611, 13th.
Ellis Harry, driver Hamiltons, r 664, 12th.
Ellis Harry W, lab Park Dept, h 916, 11th.
ELLIS HERBERT N (Clara) attorney-at-law 610-611 Central Mortgage Bldg 1015, 1st, h 1670 Guy.
Ellis Ida A (wid J J), r 4063, 4th.
Ellis Jas, waiter, r 1108 E.
Ellis Julia (wid John) gro 822 B.
Ellis Leonard A (Marion T) pres West Coast Gas Engine Co, h 3634, 3d.
Ellis Le Roy, lather, r 4344 Georgia.
Ellis Madge, student, r 822 B.
Ellis Marcelia E (wid Philip) tchr Grant Sch, h 1705, 10th.
Ellis Marie, r 3315, 4th.
Ellis Maud M, clk Mrs Julia Ellis, r 822 B.
Ellis Ophelia, steno S D Rubbish Co, r Coronado.
Ellis Ora A Mrs, clk The Marston Co, r 2121, 1st.
Ellis Robt J, h 3878 Daley av, E. S. D.
Ellis Roscoe H, bkpr Auto Tire Co, r 2585 B.
Ellis Russell J (Minnie P) meter reader S D Cons G & E Co, h 4030, 1st.
Ellis Thos, printer 846, 6th, r 306 Grape.
Ellis Thos D (Helen) plasterer, h 1045 Utah.
Ellis Thos P (Gertrude H) mining eng 924, 8th, h 3544 Woolman av.
Ellis Wm (Edith) driver Mutual Ice & C S Co, h 3043 Webster av.
Ellis Wm B, treas South Fullerton Oil Co, r 2220, 2d.
Ellison Chas W (Clara V) painting contr, h 4944 Narragansett, Ocean Beach.
Ellison Fred C (Annie), h 4165 Georgia.
Ellison Fredk O (Addalene) condr S D Elec Ry, h 510 Crosby.
Ellison Morris (Mary S), h 3994 Alabama.
Ellison Wm H (Edith S) foremn S D Cons G & E Co, h 1219 G.
Ellithorpe Philip W (Helen M), h 2174 Logan av.
ELLS AGNES G MISS, real estate, loans and investments, 617 E, h 4845 Muir av, Ocean Beach.
Ellsworth Chas E (Lillian M) dep city assessor, h 1045, 20th.
Ellsworth Geo L (Ida) carp, h 4704 Del Monte av, Ocean Beach.
Ellsworth John (Annie) foremn S D Elec Ry Co, h 1685 Logan av.

PHONE MAIN 4312
A. D. PIERSALL
INSURANCE
CALL AND SEE ME AT
855 FIFTH STREET
PHONE MAIN 4312
A. D. PIERSALL
INSURANCE

HEMSTOCK & DAVIS, FUNERAL DIRECTORS
1752 FOURTH ST. PHONES, MAIN 2634, HOME 1913

Ellsworth Laura (wid O J) dressmkr Mrs M B Ward, h 2105 Irving
Ellsworth Wm P (Elnora) poultryman Stiles Poultry Supply Co, h 2616 University av.
Ellwanger Henry, rancher, h w s Highland av 1 s of Woolman av, Chollas Valley, RFD 3 Bx 71.
Ellyson Geo W, eng, r 4095 Reed av, E. S. D.
Ellyson Grace L, r 4095 Reed av, E. S. D.
Ellyson Sebe M (wid J J), h 4095 Reed av, E. S. D.
Elm Danl B (Minnie I) ins, h 3154 K.
Elmendorf Jeannette B Mrs, h 2467 Market.
Elmendorf Vie jr, dftsmn County Surveyor, r 2467 Market.
Elmer Clyde B, foremn C A Sheppard Co, r 1012 Lincoln av.
Elmer Frank S, r 1012 Lincoln av.
Elmer Horace A (Mazpha), mach opr Russ Lmbr & Mill Co, h 2055 Irving av.
Elmer J Saml (Annie T) gardener Park Dept, h 2020 Monroe av.
Elmer Parmeanus (Frances M), h 1012 Lincoln av.
El Monte Ranch Co, A S Bridges pres, H H Timken v-pres, G J Bach sec-treas, real est 865, 6th.
Elmore Mitchell M (Etta), lab St Dept, h 2735 L.
Elmore Natalie Mrs, toilet parlor 525 C rm 212, r 525 Kalmia.
Elmore Oscar (Natalie) electr Pan Cal Expo, h 525 Kalmia.
Elms Wm F, shoemkr Wilson & Mullin, 1151, 9th.
El Ocho Apts, A R Palmer mgr, 515 Pennsylvania av.
El Oro Apts, Mrs F L Pote propr, 355, 21st.
Elphick Wm H (Lillian L) meatctr C S Hardy, h 2021 Market.
EL SAN LUIS REY HOTEL, W H Henley prop, Oceanside. (See page 41.)
Elsberry Edwd, linemn S D Elec Ry, r 741, 12th.
Elsberry Robt E (Jessie E) electr, h 725, 12th.
Elseffer John H (Emma M), h 1245, 11th.
Elser John E (Carrie E) mach 825, 3d, h 2246 Harrison.
Elston Sarah M Mrs, h 3536, 7th.
Elwell Geo M, h w s Conklin av 6 s of Center, E. S. D.
Elwell Orlie A, gro 6037 University av, h 3465 Mentone av, E. S. D.
Ely Elwin E, driver Showley Bros, r 4539, 38th, RFD 4 Bx 151-C.
Ely Fred D (Beulah) clk Hage's Creamery, h 1340 W Pennsylvania.
Ely Geo I (Frances J), tmstr Pioneer Truck Co, h 4539, 38th, RFD 4 Bx 151-B.
Ely John W (M May) carp, h 2338 Commonwealth av.
Ely Mary, h 216 W Robinson av.
Ely Mary J H (wid Douglas), h 4444 Orangewood av, E. S. D.
Ely Ralph G, rancher, r Morena.
Ely Saml L (Julia) millmn Benson Lmbr Co, h 2017 Logan av.
Emblen Chas P (Mary J) clk E H Wright, h 3375 Herman.
Embree A Stewart (Lucy), h 2344 Etawanda, Ocean Beach.

Ross & George
Bookbinders
Blank Book Manufacturers
and Paper Rulers
860 Third

Frye & Smith
Print This Directory
856 Third St. San Diego

CANDIES LIGHT LUNCHES
KEMP'S SODAS
209-211 BROADWAY

The Underground Geography of San Diego is no pipe dream to
R. G. TREFZGER THE HEIGHTS PLUMBER 1405 University Ave. He is a pioneer and knows the lay of the pipe and can save you money
TELEPHONES HILLCREST 368, HOME 9426

J. C.
Packard

BOOK STORE and PRINT SHOP

CIRCULATING LIBRARY

831
SIXTH ST.

Pfahler Buelow & Fisher

Commercial Linotype Compositors

860 3RD

Embry Gibson H (Josephine A), r 2046, 30th.
Emeis Harry P (Bretta M) dentist 121 Bway rm 447, h 3030 Homer, Loma Portal.
Emerick Elva, r 3716 Herman.
Emerling Emma (wid H R) seam Nathaniel Kohn, r 1451 F.
Emerson Benj F, jeweler 564, 5th, h Encanto.
Emerson Chas G, r 1362, 3d.
Emerson Earl R (Beda) insp Burroughs Adding Mach Co, r 1015, 17th.
Emerson Esther M Mrs, h 1064, 15th.
Emerson Fay E, steno S D Gas & Elec Appliance Co, r 1268 Front.
Emerson Grace L Mrs, h 3055, 4th.
Emerson Harry C, ticket agt S D & S E Ry, r Y M C A.
Emerson Jas, waiter, r 742 Market.
Emerson Jeannette Mrs, h 3704 Park blvd.
Emerson Nora B, nurse, r 3155 Elm.
Emerson Sarah R, h 230, 21st.
Emerson School, E B Tilton prin, National av sw cor 36th.
Emerson Stephen G Rev (Florence G) pastor Logan Hts Congregational Church, h 2278 Julian av.
Emery Agnes R (wid Thos R), r 2468, 1st.
Emery Arthur H (Ethel B) guard Pan Cal Expo, h 1848 E.
Emery Beatrice M, tchr Fremont Sch, r 3979 Center.
Emery Chas A, r New Palace Hotel.
Emery Chas E (Edith W) tel opr, h 942 C.
Emery Chas F (Mary W), h 3979 Center.
Emery Earl E (Kath) collr Sou Title Guaranty Co, h 3580, 6th.
Emery Ella E, r 2928 Adams av.
Emery Emma, steno B H Vreeland, h 1555, 8th.
Emery Florence V, r 3073 Palm.
Emery Frank H (Inga) bldg contr, h 3073 Palm.
Emery Frank S, optician L M Winn, r 3073 Palm.
Emery Harold, mach, r 911, 6th.
Emery Herbt C (Lena E) trav frt and pass agt Southern Pacific Co, h 4086 Eagle.
Emery Jas H (Sadie C), h 2928 Adams av.
Emery Jas T (May M) mtrmn S D Elec Ry, h 2304 Lincoln av.
Emery Mabel W, tchr, r 3979 Center.
Emery Mary A (wid E H) r 1469 India.
Emery Muriel, student State Normal Sch, r Pacific Beach.
Emery Wm H, tmstr Standard Oil Co, r 4575, 30th.
Emge Jos (Anna) inspr city eng, h 2667 National av.
Emick John R, pres and mgr S D Home Builders Inc, r San Diego Hotel.
Emick Nellie, maid 328 Walnut av.
Emis Henry T, phys, r 241 W Robinson av.

SAN DIEGO TILE & WOODSTONE CO.
Contractors and Jobbers in all kinds of Floor, Wall and Mantel Tile
EXCLUSIVE AGENTS FOR WOODSTONE
In San Diego and Imperial Counties
DISPLAY ROOMS, OFFICE AND WAREHOUSE: 758 FRONT ST
MAIN 4871

If it's building material you want, see **THE DIXIE LUMBER AND SUPPLY CO.**
WE SELL EVERYTHING TO BUILD ANYTHING
BOTH PHONES UNIVERSITY AVE. AND OHIO ST.

Emmingham Walter R (Margt) barber McClellan & Martens, h 316 Cedar.
Emmitt John, r 505, 13th.
Emmons Emma (wid Orlando) gro 4404 Texas, h same.
Emmons Fred O, photo The Booklovers Shop, r Pacific Beach.
Empey M Gertrude, solr, r 1041 University av.
Empire Hotel, H Hermano prop 562, 4th.
Employers Indemnity Exchange, Russell & Russell agts, 1015, 1st rm 511.
EMPRESS HOTEL, The House of Comfort, A I Schleimer mgr 227 B
Empress Theatre, (McRae and Hull) lessee and mgr, B nw cor 6th.
Emrick John R, r San Diego Hotel.
Emwright Frank P (Esther) auto opr J W Goodpastor, h 2222 Woolman av.
Encabio Salvador, yardmn Ernest Caloudes, r 1248, 5th.
ENCANTO FUEL & FEED CO, (Otto A Shide, Harry M Voter) hay, grain, coal, building material and plumbing supplies, phone Main 3805-W-11, Encanto. (See adv Encanto sec).
ENCANTO LUMBER YARD, (A S and R V Kerfoot) lumber and building material. Phone Main 5332-W-1.(See adv Encanto sec.)
Encell Terrance V, lab Citrus Soap Co, r 1954 Union.
ENCINITAS GARAGE & IMPLEMENT CO, W Rathyen prop, Encinitas. (See adv Encinitas sec.)
Endicott Chas C, lino opr Tribune, r 1334, 1st.
Endicott F M, mtrmn S D Elec Ry, r 2106 K.
Endley Henry R, supt Western Life & Acc Co, r 2568 M.
ENGEBRETSEN JOHN (Julia) grading contractor and Norwegian vice-consul office 433 McNeece Bldg 432 F, h 641, 12th. (See page 30.)
Engebretson Chas (Ida) bldg contr, h 1120, 21st.
Engebretson Francis E, bldg contr, r 4671 Arizona.
Engebretson Ralph S, student, r 1120, 21st.
Engel Arthur M (Irene A) ticket agt Santa Fe, h 1030, 17th.
Engel Conrad (Elsie) bartndr E A Fischer & Son, r 1540, 5th.
Engel Fred (Mary), r 1408 Grove.
Engel Herman (Freda) keeper Beacon Lights San Diego Bay, h Ballast Point, Pt Loma.
Engel S Camillo, music tchr, r 1767, 2d.
Engelbach Herman (Eliza), h 759, 12th.
Engelke Geo J (Clara) saloon 903, 3d, h 330 W Washington.
Engelman Constantine V (Annie L) packer Aug Sensenbrenner, h 705, 14th.
Enger Marie, h 1916 Edgemont.
England Anna (wid L D), h rear 4350 Cleveland av.
England Harry W (Glennie C) gardener, h 4539, 36th, RFD 4 Bx 150

Ross & George
Bookbinders
Blank Book Manufacturers
and Paper Rulers
860 Third

Frye & Smith
Print This Directory
856 Third St. San Diego

TIP-TOP AND KLEEN MAID BREAD
MANUFACTURED BY **SNOWFLAKE BAKING CO.**
HOME 1047 MAIN 47
SOLD BY ALL GROCERS

THE BARKER-GILMORE SPORTING GOODS COMPANY 1118 FOURTH STREET

Hambley and Smith Hambley and Smith Hambley and Smith Hambley and Smith Hambley and Smith Hambley and Smith Hambley and Smith Funeral Directors 1570 4th Tels M. 139 Home 1139

Englander John, lab Water Dept, r 1164, 5th.
Englebach Herman (Elise), h 759, 12th.
Englehardt Martin, r St Joseph's Hospital.
Engleken Minnie (wid Edwd), h 1430, 7th.
Engler Herman (Marie) eng, h 1233 Essex.
Engler J J, r 532½, 13th.
Engler Martin (Mattie), h 4400 North av.
Engler M Russell, r 4400 North av.
English Arthur (Nellie), carp, h 1740 Main.
English Clarence H (Lois) examiner Union Title Co, h 3830 Superba
English Fred D (Hester I), h 2136 M.
English Geo E (Sue P) rep Beardsley Elec exhib Pan Cal Expo, r 830, 6th.
English Gladys, student, r 1236, 17th.
English John T (Anna) tailor 1004 Market, h 607, 10th.
English Louis E, boxmkr J E Neeb Box Co, r 1740 Main.
English Marion G Mrs, r 1236, 17th.
English Virgil E (Marion G), h 1236, 17th.
Engmark Augusta Mrs, fur rms 1320 Union.
Engmark Julius T (Augusta) (Engmark & Gustafson), h 1320 Union
Engmark & Gustafson (J T Engmark, F A Gustafson) shoemkrs, 772, 4th.
Engstrom A, lab Water Dept, r Seifert Hotel.
Engstrom Chas, lab, r 1054, 2d.
Enholm Christopher (Violet) (Hovey & Enholm), r Ocean Beach.
Enholm Violet Mrs, bkpr Hovey & Enholm, r Ocean Beach.
Enid The, Mrs Pearl Davis prop, fur rms, 1401 J.
Enneking Clarence W, student, r 2413 J.
Enneking Mildred, r 2413 J.
Enneking Wm C (Mary J) dispatcher S D Elec Ry, h 2413 J.
Ennis Andw (Florence), h 2794 Logan av.
Ennis Frank H (Helen) gro 328, 16th.
Eno Imle L (Lydia J) post cards 958, 5th, h 1760 Ft Stockton dr.
Enoch Geo, mach W M Bateman, r La Mesa.
Enoch Mary C (wid Chas), h 4270 Scott av, E. S. D. RFD 1 Bx 85-A.
Enos Anthony W (Nellie B), lab Water Dept, h 4015 Iowa.
Enos Louis P, clk Marston Co, r 646 A.
Enos Manuel, inmate County Hospital.
Enos Thos W (Nannie A) carp, h 3286 Logan av.
Enright Ellen, nurse, r 1468, 1st.
Enriquez Jose A (Rosa), h 3274 McLauren's Lane.
Ensign Arthur E (Kitty), h 3016 Upas.
Ensign Danl F, clk W U Tel Co, r 3754 Reed av, E. S. D.
Ensign Dewey(Lizzie) carp, h 3754 Reed av, E. S. D.
Ensign Millard J, r 3754 Reed av, E. S. D.
Ensminger Helen L, steno S D Land Corporation, r 2121, 1st.

Pfahler Buelow & Fisher

Commercial Linotype Compositors

860 3RD

SAN DIEGO MARINE CONSTRUCTION COMPANY
FOOT OF SAMPSON ST. FORMERLY FELLOWS BOAT WORKS TELS. MAIN 4363, HOME 3467
BOATS!! BOATS!! BOATS!! BOATS!!

RECTOR SYSTEM GAS HEATING
Erling Rohde AGENT
833 EIGHTH ST. MAIN 1743 HOME 3473

Ensminger Mae G (wid J A) public steno an notary, 235 Bway rm 509, h 235 Hawthorn.
Ensor Arthur, private U R A Fort Rosecrans.
Entenmann Otto J, jeweler, r 2045 K.
Entler Edwd L (Effie) slsmn, h 4202 Calhoun.
Entriken Arthur R, condr S D Elec Ry, r 2634 K.
Entriken Frank L (Belle R), h 2634 K.
Enz Wm (Stella), h 950, 19th.
Eovje Alvina, lndrs Munger's Laundry, r 130 W Fir.
Epler Isaac E, painter, h 4061 Utah.
Epler Saml K, r 4061 Utah.
Epley Estel G Mrs, r 3623 Louisiana.
Epley Geo W (Nannie), h 1339 Dale.
Epley Harry, clk Hamilton's r 1339 Dale.
Epley Helen, phone opr Pac T & T Co, r 1339 Dale.
Epley Herbt E, r 1339 Dale.
Epley Walter, auto opr, r 1339 Dale.
Epperson John C, tchr Francis W Parker Sch, r 344 A.
EPSTEIN MILTON H, cashier Bank of Commerce & Trust Co, r U S Grant Hotel.
EQUITABLE LIFE ASSURANCE SOCIETY OF THE UNITED STATES, (New York) Wankowski-Osborn Co, inc agents, 341-343 Spreckels Bldg, 121 Broadway.
Erb Bernard, watchmkr A C Trell, r 1759, 2d.
Erb Mary F, r 2127 Arctic.
Erb Louise, r 3818 Florida.
Erbe Fredk G, musician, h 1806 Julian av.
Erbe Wm (Mildred), h 4547, 36th.
Erbe Wm, lab Water Dept, r 2523 L.
Erdman Alvina, steno S D Cons G & E Co, r 1431, 10th.
Erdman Bruno J (Lulu) eng Mission Brewing Co, h 3686 Georgia.
Erfurth Ernest, clk Oxford Hotel, r 511 F.
Ergo Gustaf A, tailor Wm McCreesh, r 1323, 11th.
Erhardt L N Mrs, r 1135, 3d.
Erickson Carl S (Belle) mach hd Weldon's Planing Mill, h 2527 I.
Erickson Edwd M, steno Independent Sash & Door Co, r Ocean Beach.
Erickson Frank W, blksmith, r 2042 Albatross.
Erickson Gus, eng S D Steam Lndy, r 1480 B.
Erickson John (Jennie), lab, h 2723 A.
Erickson Mathias (Mary S), h 3066 Madison av.
Erickson Peter, lab, h 3903 Martin av.
Erickson Peter J (Colene), h 4082 Fairmount av, E. S. D.
Erickson Stella C, steno Wade Garfield, r National City.
Erickson Trygve, clk Marston Co, r 2950 Colton av.
Ericksten David F (Carrie) condr S D Elec Ry, h 4415 Cleveland av.

Ross & George
Bookbinders
Blank Book Manufacturers
and Paper Rulers
860 Third

Frye & Smith
Print This Directory
856 Third St. San Diego

The San Diego Union

John Burnham & Company
212-214 TIMKEN BUILDING
REAL ESTATE
LOANS
AND INSURANCE

Ross & George
Bookbinders
Blank Book Manufacturers
and Paper Rulers
860 Third

Pfahler Buelow & Fisher
Commercial Linotype Compositors
860 3RD

Ericson Anna, r 1028 I.
Ericson Louis E (Annie L), mach W S Smith & Co, h 4225 Bachman.
Ericson Oscar (Hilda) gardener, h 1058 Essex.
Eriksen Nils A (Emilie) carp C R McCormick Lmbr Co, h 2950 Colton av.
Erisman Chester H (Mable E), meats 1946 Bway, h 1245, 24th.
Erkins Elizabeth J, r 3959 Falcon.
Erkins Fred (Elizabeth), h 3959 Falcon.
Erlenborn Otto P (Maude L) dept mgr Klauber-Wangenheim Co, h 1654, 3d.
Ermold Saml B (Ida) auto opr S D Home Tel Co, h 3029 F.
Ernest John C (Virginia) lab, h 2148 Logan av.
Ernst Bernard (Anna) (San Diego Art Glass Works), 756 Front, h 404 W Robinson av.
Ernst Fred (Agusta), h 2704 I.
Ernst Geo A, driver J P Duncan & Sons, r 2915 National av.
Ernst Geo W (Ella) gro 5101 University av. E. S. D.
Ernst Harry M, picture opr Superba Theatre, r 721, 10th.
Ernst Henry P, checker Davis Baking Co, r 2915 National av.
Ernst Hertha, steno S D Art Glass Wks, r 404 W Robinson av.
Ernst John G (Elizabeth), h 2915 National av.
Ernst Maggie D, r 5101 University av, E. S. D.
Ernst Walter, demonstrator Genesee Pure Food Co exhib Pan Cal Expo, r 404 W Robinson av.
Ernsting Bldg, 915, 5th.
Ernsting Christian W (Maude S) pres The Ernsting Co, h 3616, 4th.
ERNSTING CO THE, C W Ernsting pres, John S Ernsting sec, jewelers and opticians 915-917, 5th.
Ernsting Hazel A, r 3616, 4th.
Ernsting John S, sec The Ernsting Co, r 3616, 4th.
Ernsting Viola E, r 3616, 4th.
Erquiaga Wm C, lab Tefft Motor Car Co, r 1167 Union.
Erro Elina (wid Antonio), h 4650, 37th, RFD4 Bx 92-M.
Erro Salvador, auto opr, r 4650, 37th, RFD 4 Bx 92-M.
Erskine Richd G (Gladys M), r 3105, 5th.
Ervast Andw (Vera) chf eng Spreckels Co's, h 4027, 3d.
Ervay Henry S jr, civil eng, r 3775 Front.
Ervay Mary L (wid H S), h 3775 Front.
Erwin Henry, lardmn C S Hardy, r 565, 12th.
Erwin Laura F, r 4240 Chamoune av, E. S. D.
Erwin Minnie E Mrs, r 4240 Chamoune av, E. S. D.
Erwood Harrie C (Christine) painter, h 4446 Highland av, E. S. D.
Erzinger Margt F, tchr Sherman Sch, r 2453 G.
Escajadell Ezequil, r 918, 5th.
Escareno Jesus (Gertrude) tmstr, h 1509 E.
Escher Fred E, elec S D High Sch, r 1042, 8th.

ORT IRON WORKS
PHONE MAIN 1920
11th AND M

F. W. BRADLEY CO.
FAMILY TRADE A SPECIALTY
TELS: HOME 1157, MAIN 157
Wholesale Wines and Liquors
Prompt Free Delivery
1058 FOURTH ST.

ESCHER JOHN F, physician and surgeon 1042, 8th, r same.
Escobar Pilar M, emp St Joseph's Hospital.
Escobar Vincente (Louisa), lab, h 3957 Alabama.
ESCONDIDO GARAGE, Earl P Schnack prop, Auto Livery, Supplies and Repairs, Escondido. (See adv Escondido sec.)
ESCONDIDO NATIONAL BANK, A W Wohlford pres, E G Logan v-pres, J J Rutherford cashr, F E Boudinot asst cashr, Escondido. (See adv Escondido sec.)
ESCONDIDO SAVINGS BANK, A W Wohlford pres, G V Thomas v-pres, E E Turrentine cashr, Escondido. (See adv Escondido sec.)
ESCONDIDO STEAM LAUNDRY, Waring & Waring props, Escondido. (See adv Escondido sec.)
Escondido Valley Land & Planting Co, W E Alexander pres, basement Bway sw cor 5th.
Esenoff Elliott (Anna) pres United Tailors, h 3918 Oregon.
Eshom Raymond, private U S A Fort Rosecrans.
Eskridge Joshua H (Ella) real est, h Daley av nw cor Orange, E. S. D.
Esleeck Isaac A, r 721, 18th.
Esmeralda Apts The, 830, 12th.
Esparza Albt (Minnie) tmstr, h rear 329, 12th.
Esparza Julian, lab, r 3521 Stockton av, E. S. D.
Esparza Louis, lab, r 3521 Stockton av, E. S. D.
Esparza Marie (wid Nicholas), h 3521 Stockton av, E. S. D.
Esparza Minnie Mrs, clk B Sugiuchi, r 329, 12th.
Esparza Nicholas (Bernie) cement wkr, h 3667 Arnold.
Espinosa Angel (Isabella) lab, h 1227 Market.
Espinosa Esther, r 1227 Market.
Espinosa Francisco (Ramona) lab, h e s Pacific 1 s of Castle.
Espinosa Fred, lab, r 1227 Market.
Espinosa Georgia Mrs, h 3124 Moore, North San Diego.
Espinosa Pablo, lab, r 1820 Kearney av.
Espinosa Ponciano, lab Water Dept, r 461, 5th.
Espinoza Francisco (Ramona), h 3419 Stockton av, E. S. D.
Espinoza Jesus, lab, r 3419 Stockton av, E. S. D.
Espinoza Nestor J (Margt) glazier Ind Sash & Door Co, r 1671, 10th.
Espinoza Pietra, maid 850 State.
Espinoza Reyes, lab, r 3419 Stockton av, E. S. D.
Espinoza Trinidad (wid Jose), r 3419 Stockton av, E. S. D.
Esprey John S, mach, r 836, 1st.
Esquibel Adolpho (Francisca) lab, r 1331 Atlantic.
Esquibel Gillermo (Martina), r 1523 K.
Esrey D Reese (Harriet A))Cushman & Esrey), r Coronado.
Essery Maurice R W (Eva I) inv 1007, 5th rm 1106, h 2716 Landis.
Essex Edwd O (Enid M) elec, h 3734 Arthur av, RFD 2 Bx 96.
Essex Evelyn Mrs, h 3742 Arthur RFD 2 Bx 96.

Barney & Barney
Insurance
Bonds, Loans
Liability
Compensation
PACIFIC MUTUAL LIFE INS. CO.
E. P. RIECKER, Agt.
Scripps Bldg.
Rooms 207-209

The Universal Health Association preserves and restores health
1550 3rd

LOTS OF MONEY
SAVED TO YOU BY LETTING US COLLECT YOUR RENTALS AND CARE FOR YOUR PROPERTIES
MASTEN & KENDALL
919 SIXTH STREET

PACIFIC PHONE MAIN 2728 **B. H. VREELAND & CO.** 409 AMERICAN NAT. BANK BLDG

PUBLIC ACCOUNTANTS

Johnson Connell & Saum

FUNERAL DIRECTORS

LADY ASSISTANT

Seventh and Broadway

TELEPHONES SUNSET, MAIN 158 HOME 1158

Naylor Gem Co.

Jewelers Miners and Cutters of Precious Stones

We have our own mines of Tourmaline, Beryl, Turquois, Hyacinth and Garnet

330 Broadway

U. S. Grant Hotel

Essex Fred, inmate County Hospital.
Estabrook Geo W (Matilda M) clk, h 2047, 1st.
Estavillo Guadalupe, lab, r 1413 Columbia.
Estep Clara S, r 3647 Ibsen Loma Portal.
Estep Wm G (Mary S), h 3647 Ibsen, Loma Portal.
Esterling Robt V, lab Water Dept, r 2955 F.
Esterly Roy (Joedye) carp, h 1216 State.
Estes Benj, r 840, 8th.
Estes Benj G, rancher, h Loring Ranch, Pearl Hts.
Estes Ernest(Nettie) porter, h rear 2554 N.
Estes F Lee (Susie R) compositor Union, h East San Diego.
Estey Caroline Mrs, h 1420 Eber, Ocean Beach.
Estill Henry W, porter, r 1472 K.
Estis Pauline, r 1322 India.
Estrada Albt (Catherine) blksmith, h 1759 India.
Estrada Fredk, slsmn, r 963, 9th.
Estrado Romaldo, lab, r 209, 15th.
Estrella Park, bet Jefferson and Wabash avs nr Geary, E. S. D.
Estrella Pasquale, tailor 660, 4th, r same.
Estrella Refugio, lab, h 1902 Greenwood, North San Diego.
Estudillo Onesto (Elvira) lab, h 2060 Logan av.
Esty Albt W (LottieH), h 1877 Altamira pl.
Etchegaray Sebastian J, shipper C S Hardy, h Old Town.
Etchemyte Bertrand, h rear 1039 Hendricks av.
Etchenique Reo A, r 614, 18th.
Etchenique Steven S (Martha), h 614, 18th.
Etensohn Bencian B (Ethel), driver Elec Lndy Co, h 223, 24th.
Etheridge Asa J (Anna C), sergt U S A, r 1312 Front.
Ethridge Angie, artist, h 821 B.
Ethridge Geo, clk N H Ethridge, r 821 Bway.
Ethridge Noel H (Angie) produce 629 Bway, h 821 B.
Etnier Arthur P, lab Water Dept, h 2622 I.
Etwo M (Hagi) (O K Produce Co), h 534, 10th.
Eucalyptus Culture Co, F T Osgood pres, L S Wood sec-treas, 861-6th rm 625.
Euclid Apts, S A Harris mgr, 2030 State.
Eugene Frank, fisherman, r 944 India.
Eugene Eranzel H Mrs, h 1201 Ft Stockton dr.
Eugene L Arthur, cementwkr, r 1201 Ft Stockton dr.
Eugene Reuben, porter S J Anderson, r 3013 Martin av.
Euqenie Anna, massage 824, 9th, h same.
Eulalie The, Mrs A H Solman prop, fur rms 3934, 5th.
Eummelen Elizabeth (wid E M), r 4343 Georgia.
Eummelen Henry Rev, h 4102 University blvd.
Eureka Paint Co, Hugh McKechnie prop, 305 F.
Eureka The, Matt Shollhamer prop, fur rms 561, 10th.

Fintzelberg & Steinmetz

RENTS COLLECTED, PROPERTY MANAGED

759 SIXTH STREET, Express Block Sunset Main 829. Home 1329

Wankowski-Osborn Co., Inc.
REAL ESTATE, INSURANCE, SURETY BONDS
Home Phone 1315, Sunset 2029 341-342-343 Spreckels Theatre Building

Eusner Peter, auditor Breakers Cafe, r 1036, 3d.
Eustis F D, r 815, 3d.
Euston Fred J, porter U S Grant Hotel, r 1248 E.
Eva Consolidated Mining & Leasing Co, G W Magwood pres, R T Buss sec, 432 F rm 440.
Evans Albt C, clk F C Orr, r 2624 K.
Evans Alfd E (Susan) meatctr C S Hardy, h 2820 Woolman av.
Evans Bessie A, waiter Morgan's Cafeteria, r East San Diego.
Evans Bessie E, r 3152 Logan av.
Evans Bessie M, r 4251 Fairmount av, E. S. D.
Evans-Boldrick Shoe Co, O E Evans pres, W T Boldrick, v-pres, J E Boldrick sec-treas, 946, 5th.
Evans Chas C (Ella M) tel opr, r 4835, 28th.
Evans Chas E (Helen M) real est, h 3728 Van Dyke av, E. S. D.
Evans Chas E (Nellie), mach, h 1769, 1st.
Evans Chas R, private U S A Fort Rosecrans.
Evans Christmas S (Mary J) gardener, h 3777 Colonial av, E. S. D.
Evans Cicero P (Alice M), h 924 Coast blvd, La Jolla.
Evans Clara Mrs, h 831, 1st.
Evans C Albt, student, r 2624 K.
Evans Danl H (Gertrude) clnr Cleanitorium, h 520, 24th.
Evans David W, auto opr Holverson & Burkett, r 4415 Cleveland av.
Evans Edna S Mrs, h 4423 Utah.
Evans Ella Mrs, h 546, 25th.
Evans Evan W (Tildesley), h 3921 Goldfinch.
Evans Floyd R (Grace L) plumber, r 952, 14th.
Evans Geo, lab Magic City Mfg Co, r 1301 Market.
Evans Geo W, clk, h 2624 K.
Evans Gertrude Mrs, maid, r 136 Pennsylvania av.
Evans Gilbert H (Mary A) slsmn, h 4154, 4th.
Evans Gildes C, clnr R A Waschau, r w s Ocean near Prospect, La Jolla.
Evans Gomer, lab Water Dept, r 314 E.
Evans G C, lab Water Dept, r La Jolla.
Evans Henrietta D (wid E G), h 3741 Swift av, E. S. D.
Evans Henry G, metal wkr, Toms & Blair Sheet Metal Co, h 902 19th
Evans Ida, cash Evans-Boldrick Shoe Co, r Lemon Grove.
Evans Ilo M, emp concession Pan Cal Expo, r 3728 Van Dyke av, E. S. D.
Evans Jacob F, private U S A Fort Rosecrans.
Evans Jas F (Ophelia), carp, h 146 S 28th.
Evans Jas H (Louisa) apiarist, h 3974 Texas.
Evans Jas W, bkpr Carpenter's Book Store, r 146, S 28th.
Evans John (Elizabeth), h 822 W Juniper.
Evans John G (Cornelia C) miner, h 3069 J.
Evans John H (Clara), h 4251 Fairmount av, E. S. D.

IRWIN & CO.
HAY, GRAIN
FLOUR,
MILL FEEDS,
POULTRY
FEEDS,
GRAIN BAGS.
WOOL BAGS,
SACK
TWINE,
COAL
Main office
FOURTH AND k
PHONES:
MAIN 440
HOME 1440

Dairy in Mission Valley
Best Milk and Cream
ALLEN'S DAIRY
R. F. D. NO. 2
BOTH PHONES
MISSION VALLEY

4%
MAKE YOUR SAVINGS MULTIPLY BY DEPOSITING WITH
SOUTHERN TRUST AND SAVINGS BANK
4% ON TERM DEPOSITS — 3% ON ORDINARY

LEIGHTON McMURTRIE CO.
320 BROADWAY, U. S. GRANT HOTEL BUILDING
REAL ESTATE
INSURANCE
MORTGAGE LOANS

PHONES:
HOME 1260
MAIN 260

G. C. ARNOLD & SON

Real Estate and Insurance

1312 FIFTH ST.

P. M. DAIRY ASS'N

An association of dairymen whereby we produce and deliver our own products in the form of sweet milk, cream, butter, ice cream, cottage cheese, buttermilk and all dairy products

12TH AND K

PHONES: HOME 2034
SUNSET 834

Evans Jos A, painter, h 3150 Logan av.
Evans J H, waiter, r 136, F.
Evans Laura (wid Chas), h 139, 11th.
Evans Marion J, bkpr Am Fisheries Co, r 1356, 6th.
Evans Mary E Mrs, r Harry Morgan.
Evans Melchor P (Helen H) elec, h 4940 Saratoga, Ocean Beach.
Evans Nellie, maid Hotel Panama.
Evans Oscar E, pres Evans-Boldrick Shoe Co, r Lemon Grove.
Evans Pauline (wid A L), h 1043, 1st.
Evans Saml, agt Mrs E D Loomis, r Beverly.
Evans Saml A, emp concession Pan Cal Expo, P O Bx 1225.
Evans Sarah E, clk, r 1821, 4th.
Evans Weldon B (Cora A) U S Customs inspr, h 921, 26th.
Evans Willard S, electr Pac Tel & Tel Co, r Coronado.
Evans Wm E (Julia B) barber 520 E rm 209, h 2643 B.
Evans Wm H, atty 1025, 4th rm 226, r 3790, 3d.
Evans Wm H (Sallie B) carp, h 3914 Wabash av, E. S. D.
Evans Wm J (Effie K) capt S D Fire Dept Sta No 1, h 735 S Evans.
Evans Wm J (Edna) slsmn Western Lbr Co, h 4720 Del Monte av, Ocean Beach.
Evans Wm J (Josephine B) yardmn Western Lmbr Co, h 4720 Del Monte av.
Evans Wm K (Josephine B) chainmn City Engr, h 2624 K.
Evarts Mattie (wid J J), r 3637, 6th.
Eveleth Jas E, h 3069 Colton av.
Evelyn Reginald, agt Prudential Ins Co, h 847, 34th.
Even Eno J (Mary R) slsmn, h 3153 Clay av.
Even Robt, driver Bay City Relish Wks, r East San Diego.
EVENING TRIBUNE THE, (daily except Sunday), The Tribune Co props Union Bldg, Broadway sw cor 3d. (See page 59.)
Everett Albt, cementwkr S D Glazed Cement Pipe Co, r 732 G.
Everett Henry, porter San Diego Hotel, r 2750 Bway.
Evergreen Place Apts, Mrs L D Grable prop, 1955 Kearney av.
Everhart Emma, r 1958, 2d.
Everly Bertha E, r 1040, 29th.
Everly Nannie C (wid M M), h 1042, 29th.
Everly Walter C, cook U S A Fort Rosecrans.
Evers Gilbert W (Josephine) carp, r 326 W Cedar.
Evers Louis L, gardener Isla Vista Ranch, r 539, 8th.
Evers Wm (Elizabeth), h 330 Langley.
Eversole Charlotte T, r 4632 Georgia.
Eversole Edwd E (Lanson), h 4632 Georgia.
Everson Mary Z (wid S S), h 4161 Highland av, E. S. D.
Evert Chas J (Pauline) exp G se cor 5th, h 1332 Columbia.
Evert Lewis B (Minnie L) auto opr Standard Oil Co, h 2805 Webster
Evert Matilda (wid Chas), h 131 B.

PARADISE VALLEY SANITARIUM
NATIONAL CITY, CAL.

H. A. CAMERON CO.
THE OFFICE OF EFFICIENCY
INSURANCE BONDS
UNION BUILDING
PHONES--MAIN 4953 HOME 1788

Everts Ella F Mrs, h 2241, 4th.
Everts Henry S (Alice M) barber 740, 6th, h 1014, 14th.
Everts Leslie S (Jessie P) sec Shaw-Cole Co, h 1432 Madison av.
Evertz Louisa (wid J P), h 2810 Clay.
Evett John H (Helen) carp, h 3936 Georgia.
Evett Lawrence E (Ethel) real est, h 4909 Muir av, Ocean Beach.
Evinger Walter (Ethel) lab, h 3916 Alabama.
Evison Saml W (Ella B) (Evison & De Zalba), h 1610 University av.
Evison & De Zalba (S W Evison, E F De Zalba) hse painter 1610 University av.
Evje Knute L (Mabel) mtrmn S D Elec Ry, h 4409 Texas.
Ewalt Chas (Sue Y) dept mgr J C Packard, h 4043 Hamilton.
Ewart Laura T (wid H E), r 3368, 2d.
Ewens Arthur (Ellen S) rancher, h 4422 Granada av. E. S. D.
Ewer Jessie B (wid Senna), h 3710 Utah.
Ewing Alice, student, r 4023 Brant.
Ewing Earl C (Sophia) auto oprr E J Campbell, r Pt Loma Hts.
Ewing Harry C (Eva I) painter, h 4023 Brant.
Ewing Lida (wid Salathiel), h 302 A.
Ewing Nathan S (Alice), h 1527, 30th.
Ewy Carl, clk Bishop & Co, r 1868 State.
Examiner The (See San Diego Examiner.)
EXCELSIOR LAUNDRY CO, T J Brownrigg sec and gen mgr, 1130-1140 Columbia.
Excelsior Laundry Stables, Hugh Garrett foreman, 240 West G.
Exchange Securities Co, J H Shreve mgr 1025, 4th rm 321.
EXPO WINE CO, distributors Anheuser-Busch, wholesale and retail liquor store 242 Broadway. (See page 76.)
Exposition Grounds, Panama-California Exposition, Balboa Park.
Express Bldg, 761, 6th.
Eyber Richd, emp concession Pan Cal Expo, r 103 West F.
Eychaner John E (Della) clk W E Snelling, r 1755 Ft Stockton dr.
Eyles Henry A (Blanche) piano tuner Gray Maw Music Co, h 4102, 1st.
Eynon A G Mrs, clk, r 1555, 8th.
Eynon Estella Mrs, clk, r 1116 C.
Eyraud Albt, baker, r 1557, 5th.
Eyraud Marie, milliner, h 1557, 5th.
Ezquerro Geo, barber G S Heya, r 755, 14th.

F

Faber F, r U S Grant Hotel.
Faber Geo B, clk Owl Drug Co, h 2004 C.
Faber G H (Chrissy A) grocer 5004 Newport av, Ocean Beach, h same.

W. P. Fuller & Co.
PAINTS
OILS
GLASS
DOORS
SASH
MIRRORS
STAINS
VARNISH
7th and F

Henry Wiegand
Ladies' Tailor
PHONES
Home 1593
Main 2578
1165 FOURTH STREET

Kettner & Salmons
The Insurance Men
Write Life Health Accident Fire Bonds Liability Burglary Automobiles Plate Glass
Pacific 244
Home 1344
Timken Building

CALIFORNIA IRON WORKS
INCORPORATED
PHONES, HOME 1336, SUNSET 1336
FOOT OF SEVENTH STREET, SAN DIEGO, CALIFORNIA
ENGINEERS, FOUNDERS, MACHINISTS
STRUCTURAL IRON AND STEEL CONTRACTORS
FREIGHT AND PASSENGER ELEVATORS

M. F. ZENT
Insurance
Fire
Accident
Liability
Plate Glass
Automobile
Live Stock
Burglary
Elevator
Rent
Surety Bonds
207
AMERICAN NAT'L BANK BUILDING

Pfahler Buelow & Fisher
Commercial Linotype Compositors
860 3RD

Faber Wm M, painter, r 1403 31st.
Fabien Madelene H, seam, r 1044 22d.
Fabien Nelly M, bkpr Palmer Cons Co, r 1044 22d.
Fabien Viviane, student, r 1044 22d.
Fabisak John F (Janette J) mtrmn S D Elec Ry, h 4540 Arizona.
Facci Domaneco (Louisa) h rear 1970 Irving av.
Fackelman Henry C (Louisa), r 321 Robinson av.
Fackelman Herman C (Pomeroy & Fackelman), h 321 Robinson av.
Fackler Harry B, h 2017 1st.
Faddis Minnie Mrs, maid r E J Campbell.
Faddis Prudence M, student State Normal Sch, r Point Loma.
Fadley Frank W, r 836 1st.
Fadley Fred, batterymn J S La Sha, r 836 1st.
Fafty Trudie, steno Gillmore & Co, r 2230 Albatross.
Fafty T M, h 2230 Albatross.
Fager Frank (Emma J), h 3070 Logan av.
Fager Victor (Hannah) tinsmith, h 3080 I.
Fagg Bessie C, r 3127 Granada av.
Fagg Fredk D (Ida A C) genl sec Y M C A, h 3127 Granada av.
Fagg Fredk D jr, student ,r 3127 Granada av.
Fagin Maude I Mrs, r 3775 Front.
Fahlen Oscar J, gardnr Park Dept, r Encanto.
FAHLSING FRANK H, solr S D Directory Co, 307 Union Bldg.
Failing Geo Q (Clara) h 1504 Monroe av.
Failor A Jefferson, clk Hotel St James, r 830 6th.
Fair Chas B, mason, h 443 15th.
Fair Clothing Co, The, Benj Markalowitz pres, H P Levin v-pres, Harry Markovitz sec-treas, 636 5th.
Fair Kittie A, waiter Y W C A Pan Cal Expo, r 443 15th.
Fair Yale, electr S D G & E Ap Co, r 1055 6th.
Fairbairn Geo D (Martha), h 1375 Fern.
Fairbanks Albt T (Martha) cabt finisher, h 3796 Stockton av, E. S. D.
Fairbanks Marguerite F Mrs, phone opr Pac T & T Co, r 321 17th.
Fairbanks Jas W, lab, r 639 E.
Fairbanks Mary E, h 2476 A.
Fairbrother Geo W (Ada M) (Pac Printing Co), h 2084 Logan av.
Fairbrother G W, r 815 3d.
Fairchild Chas G, carp, r 791 Silver Gate av, Point Loma.
Fairchild Chas A, student, r 1015 Hendricks av.
Fairchild Gilmore, Wilton Co, F J Stanley supt, paving contrs, 25 14th.
Fairchild Harry G, r 1125 Ft Stockton dr.
Fairchild Isabell S, h 4603 Coronado av, Ocean Beach.
Fairchild Myrtle, r 2721 Logan av.

STEPHENSON & CODDINGTON
312 Union Building Main 3154
Public Accountants

CHAS. F. O'NEALL
529 BROADWAY Phones: Home 3590, Main 252
LOANS
REAL ESTATE
FIRE INSURANCE

Fairchild Sarah J (wid Allen), h 1015 Hendricks av.
Fairfax Hall, Mrs K C Hale prop, fur rms, 1543 7th.
Fairley Frank A C Rev (Nancy) pastor Free Methodist Ch, h 145 W Beech.
Fairman Edgar, elev opr Owl Drug Bldg, r 1654 1st.
Fairman Wm T, collr Leighton McMurtrie Co, r 1654 1st.
Fiarmount Apts, Mrs L L Shawver prop, 5975 University av, E. S. D.
Fairmount Hall, Jas Ryan mgr, e s Pauly av 2 n of University av, E. S. D.
Fairmount M E Church, Rev L G Spring pastor, e s Stockton av bet University and Anna avs, E. S. D.
Fairmount Water Co, J Z Martin supt, University av se cor Fairmount av, E. S. D.
Falahy Michl F (Lottie) pres Sanitary Laundry Co, h 1030 26th.
Falck Henrietta, r 208 W Fir.
Falck Jens (Henrietta), h 208 W Fir.
Falconer Wm, photo, h 109 F.
Fales Viola M, slswmn concession Pan Cal Expo, r 4025 Eagle.
Faley Esther (wid Dennis), r 1020 Pasco.
Falk-Gjertsen Lena, h 2144, 1st.
Falk Henry O (Stella) sec Wm E Ritter, h 2 mi n e of La Jolla.
Falk Jos A, mach, r 912 S 26th.
Falk Lewis H, reporter Union, r 831, 8th.
Falk Sten I, piano tuner Thearle Music Co, r Coronado.
Falkner O W, with Savage Tire Co, r 2845 National av.
Fall Walter, lab Garetson Mfg Co, r 738 F.
FALLBROOK GARAGE & MACHINE SHOP, Frank R Day prop agent for Ford Autos, Fallbrook, Cal. (See adv Fallbrook sec.)
Fallis Guy W, waiter A W Johnston ,r 942 12th.
Fallon Danl, r 532½ 13th.
Fallon Thos H, tmstr Park Dept, h 1248 18th.
Fallos Jas, janitor Grand Theatre, r 1055 5th.
Falstead Anton, tailor J W Brem, h 1823 India.
Falt J, lab S D Cons G & E Co, r 554 11th.
Faluck Victor E, r 937 5th.
Falvey Caroline (wid Wm), h 1423 C.
Falvey Julia M (wid D A) clk The Booklovers' Shop, r 1456½ Bway.
Falvey Wm M, steno Wiley B Allen Co ,r 950 14th.
Fancher Emeroy (wid Martin), h 4841 35th, RFD 2 bx 89.
Fanfaw Burt M (Mary H), r 1838 Spalding Pl.
FANNING FRED (Lillian) prop Fanning's Stables, 1265, 6th, h same.
Fanning Richd H (Mizbah) elec U S Naval Radio Sta, r Pt Loma.


MUEHLEISEN TENT AND AWNING CO.
Manufacturers of
Tents
Awnings
and Covers
Flags, Sails and Camp Furniture
753-755 Fourth Street
Both Phones

Information Bureau
International Theosophical Headquarters
Point Loma California
330 Broadway
U. S. Grant Hotel Bldg.
Near Entrance

The Thiel Detective Service Co.
F R. CLAYTON Manager
PHONE SUNSET MAIN 2350
Los Angeles Office, Suite 926 Washington Bldg.
PHONE HOME A 2844

SAN DIEGO TITLE GUARANTEE COMPANY CAPITAL STOCK $250,000.00
"EVERYTHING IN THE TITLE LINE"
L. O. HARVUOT, PRES., CHAS. W. AMOS, SEC'Y. COR. 2nd AND BROADWAY Spreckels Theatre Bldg

Home 4328
Pacific 1478

ROOD-PETERS COMPANY
Real Estate and Loans
Bonds
Insurance
Workmen's Compensation
603 AMERICAN NATIONAL BANK BUILDING
San Diego, Cal.

Pfahler Buelow & Fisher

Commercial Linotype Compositors

860 3RD

FANNING'S STABLES, Fred Fanning prop 1265, 6th.
Fanton Margt B (wid L F), h 4576 Park blvd.
Faran Maybelle (wid H J), r 132 25th.
Faran Fredk (Pauline) cement wkr, h 1304 I.
Faras Angela Mrs, h 745 2d.
Farber Chas M (Mary B), h 3385 Cabrillo av, E. S. D.
Farber Floyd J (Elva), h 941 11th.
Fardelius Mabel J, tchr S D High Sch, h 3044 India.
Fares Antoon (Helen), gro 270 16th, h same.
Fares Nasan (Sophia) gro 1639 Logan av.
Fargo Frank B (Clara F) painter, h 1654 Union.
Fargo Mary, cook, r 1131 Market.
Faris Wm R (Gussie) baker, h 1846 F.
Farish Edwd G, r 2165 2d.
Farish Wm (Glenna) (San Diego Produce Co), h 3422 30th.
Farley A Sidney, slsmn, r 3408 6th.
Farley Grace E, prin Loma Portal Sch, r 3330 3d.
Farley Jos M (Cath) lab S D Cons G & E Co, h 1635 6th.
Farley Lucian r, 406 Walnut.
Farley Mabel E, student State Normal Sch, r 3920, 5th.
Farley Roy S (Evelyn M, clk Wells, Fargo & Co Exp, h 2295 Market.
Farlow Mark J, metalwkr Auto Metal Wks, r 826 7th.
Farmer Albt C, slsmn P A Nauman Co, r 1768 Meade.
Farmer Bernard, boxmkr J E Neeb Box Co, r 131 15th.
Farmer Chester G, locksmith 1454 Market, h same.
Farmer Nicholas C, r 744 State.
FARMERS DAIRY ASSOCIATION, N J Peavey pres, Hugh Stephenson sec, 919 I.
Farnam Detective Agency, C W Jackson mgr, 520 E rm 207.
Farney Willie, private U S A Ft Rosecrans.
Farnham Agnes K (wid Henry), r 518 W Date.
Farnham Ella J, r 3132 3d.
Farnham Herbt H (Alice C) dentist 520 E rm 707, h 3229 4th.
Fanrsworth Earl F, teller S D Savings Bank, r 1280 12th.
Fanrsworth Elbert H (Sarah), h 3454 Cabrillo, E. S. D.
Fanrsworth Henry G (Anna K) electr, h 3740 Albatross.
Farnsworth Millard, electr concession Pan Cal Expo, r 2586 Louisiana.
Farnsworth Rachel D (wid Robt N), r 3670 Arizona.
Farnsworth Ward J, r New Palace Hotel.
Faroat Wm H, r 1054 2d.
Farr Apts, Jas Farr prop, 1031 University av.
Farr Chas L (Jennette) mtrmn, h 2080 Irving av.
Farr E Wilson, pres Maya Film Co, h 4361 Hermosa way.
Farr Harriet L, tchr, r 1031 University av.

STEINWAY PIANOS
VICTOR TALKING MACHINES
GRAY MAW MUSIC CO. INC.
EVERYTHING IN MUSIC
BOTH PHONES
1256-1260 FIFTH ST.

POULTRY, BEES, GARDEN SUPPLIES
LIVE AND DRESSED POULTRY
414-430 SIXTH STREET
STILES POULTRY SUPPLY CO.

Farr Harry R, mach, r 3094 M.
Farr Jas (Dorothy) prop Farr Apts, 1031 University av.
Farr Floyd, student, r 1031 University av.
Farr Merritt S (Clara H), h 3094 M.
Farr Sadie B, tchr Sherman Sch, r 1031 University av.
Farr Sumter W, lab, h 1327 India.
Farrand Effie ,r 2150 1st.
Farrar Arthur J, dem Weir Stove exhib Pan Cal Expo, r 1604 7th.
Farrar Eugene (Susan C) ,h 1823 Whitman, North San Diego.
Farrar Frank, r 1118 Front.
Farrar Fred, r 1118 Front.
Farrar Gilbert W (Mary) gro, 1375 C ,h same.
Farrar Laura C (wid J F) nurse, h 4065 Iowa.
Farrar May, nurse, r 4084 Center.
Farrar Milton (Lulu) carp, h 2159 Irving av.
Farrar Saml, r 122 16th.
Farrell Della C, nurse Agnew Sanitarium.
Farrell Edwd (Marie), h 3789 Cottonwood.
Farrell Edwd J, r 3789 Cottonwood.
Farrell John, r 869 11th.
Farrell Mazie, student State Normal Sch, r 4085 Hillcrest dr.
Farrell Patk, gardener, h 4981 Newport av, Ocean Beach.
Farrell Peter A (Anna F) bldg contr, h 367 18th.
Farrell Wm, r 1356 6th.
Farrens Wm S, chep Topping's, r 1147, 15th.
Farrer Fred, r 1118 Front.
Farrey M, lab S D Cons G & E Co, r Coronado
Farrier Frank, butcher C S Hardy, r Old Town.
Farringer Wm H (Ella A) eng, h 920 C.
Farrington Alice (wid Clarence), r 4538 Park blvd.
Farrington Alice F Mrs, r 4319 Avalon dr.
Farrington Geo L (Bertha) carp ,h 4688 Del Monte av, Ocean Beach.
Farris Effie M, tchr, r 1104 S 31st.
Farris Robt H (Conolier) elev opr Frevert-Bledsoe Furn Co, h 1309 K.
Farrish Wm (Glenna M) emp S D Glazed Cement Pipe Co, h 3422 30th.
Farrow Fred, clk Ben Franklin Club, r 930 7th.
Farrow Stephen F, h 3210 H.
Farthing Mary F Mrs, student State Normal Sch, r 3922 Cleveland.
Farwell Bertha (wid Earl), h 3790 Oneida pl.
Farwell Chas L (Anna G) sergt police, h 4240 Cleveland av.
Farwell Chas W (Clara B), h 2463 Dulzura.
Farwell Frank C, slsmn Western Metal Supply Co, r Y M C A.
Farwell Gertrude C ,student, r 4236 Cleveland av.

Mikels & Bradbury
=
Insurance
Liabilities
Loans and
Real
Estate
=
310
Scripps Bldg.
Home 4120

Frye & Smith
Print This Directory
=
856
Third St.
San Diego

WURSTER CONSTRUCTION COMPANY
CONTRACTORS AND ENGINEERS
654-6 SPRECKELS BLDG.
PHONE MAIN 2304
F. H. WURSTER, Mgr.

Hartwell Electric Co.
955 SIXTH STREET
Designers and Manufacturers
ARTISTIC
ELECTRIC FIXTURES

Farwell Marguerite L, r 2463 Dulzura.
Farwell M Grace, r 2463 Dulzura.
Farwell Richd S, bkpr Merchants Natl Bank, 2463 Dulzura.
Fasano Frank (Kanagy & Fasano), r 1644 6th.
Fassett Chas F (Louise M), h 515 25th.
Fastlaben Carrie, r 238 Bway.
Fastlaben Chas J (Emma P) gro 1762 State, h 1558 1st.
Fastlaben Mary, prop The Burnap, h 238 Bway.
Faubion Jesse W (Eola E) painter, h 2441 K.
Fauchier Jessie, dressmkr, 3761 Arnold.
Faulconer Ellen E, fur rms, h 902 C.
Faulkner Chas F, r 1044 G.
Faulkner Jos (Jennie) mgr Salvation Army Ind Dept, h 1320 A.
Faulkner Jos M (Elizabeth C) carp, h 3541 Highland av, E. S. D.
Faulkner J Wesley, r 3077 Webster av.
Faulkner Madie B Mrs, clk G W Green ,r 2241 Columbia.
Faulkner Millie, waiter Lucille Spinney, r 1135 3d.
Faulkner Orville W (Laura), h 2845 National av.
Faulkner Sarah A (wid Archibald), r 408 Hawthorn.
Faulkner Wm J (Minnie) candymkr Topping's, h 846 11th.
Faultless Bakery The (J R McClelland, C G Burk), 1463 University av.
Faultless Beer Co (A F Latham, O E Showley), University av sw cor Hugo av, E. S. D.
Fauquier Alfd (Minnie) tmstr S D Lumbr Co ,h 3125 Webster av.
Fauquier Fred J (Hester A), h 3125 Webster av.
Fauquier Gilbert, printer, r 3125 Webster av.
Faus Wm R, lab Water Dept, r 1846 F.
Faust Frank N, baker, r 3720 McKinley av, RFD 4 bx 176-C.
Faust Frank (Kath H) cook H W Barnes ,h 3720 McKinley av, RFD 4 bx 176-C.
Faust Peter (Ella) meatctr Kuhlken & Weber, r Chula Vista.
Faust Solomon B (Mary), h 542 31st.
Faust W, pipeftr S D Cons G & E Co, h 921 Dewey av.
Favel Frank, clk C H Nearpass, r 841 5th.
Favela Longino, lab, h 3260 India.
Favell Anna L, nurse Agnew Sanitarium.
Favorite Sadie Mrs, waiter G A Blanchet, r 1010 16th.
Favro Ferdinand (Emma) exp, h 2919 G.
Fay Alice M (wid W A), h 840 Ash.
Fay Arline R ,r 840 Ash.
Fay Emma E (wid Chas), h 2681 L.
Fay Fred A (Viola) baker 7916 Girard av, La Jolla ,h 7847 Exchange pl, h same.
FAY HERBERT R (Maybelle I) member Common Council City of San Diego, supt water dept, City Hall, h 3709 Utah.

An Accident is not Always a Disaster
If you have FIRST called on
NEAL & HOME
625 E St.

Pfahler Buelow & Fisher
=
Commercial Linotype Compositors
=
860 3RD

PHONES
HOME 1929
MAIN 1211
WE GET RESULTS
SAN DIEGO DETECTIVE AGENCY
AND
BUREAU OF INVESTIGATION
305-306
Timken Bldg.

Thearle Music Co. 640-644 BROADWAY NEAR SEVENTH ST.

Fay John (Helen) ,h 633 Columbia.
Fay John (Lena) lab Water Dept ,h Menlo av bet Center and Chatham, E. S. D.
Fay Jos W, r 1654 3d.
Fay Lawrence C (Genevieve) mech eng, r 3942, 4th.
Fay Lovina L, r 840 Ash.
Fay Maude M, r 840 Ash.
Fay Viola E (wid J W), r 706 21st.
Fay Wm B (Donna) mech engr, h 3942 4th
Fazon Wm, emp concession Pan Cal Expo, r 919 7th.
Feall Alex, waiter, r 1165 1st.
Fears Herbt E (Maud) condr S D Ry, h 2960 Logan av.
Featheringill Walter, embalmer Johnson, Connell & Saum, r 705 Bway.
FEDERAL BUILDING, s s West F bet Union and State.
Federal Buffet, David McKenzie prop, 300 F.
FEDERAL BUILDING CO, C K Voorhees sec and mgr, owners of American National Bank Bldg, 1007, 5th, office rm 303. (See page 22.)
FEDERAL INSURANCE CO (New York, John Burnham & Co Agts, 212 Timken Bldg, 861 6th.
FEDERAL PHARMACY (The Arthur Drug Co) R B Bagnall mgr, F se cor Union.
Federal Telegraph Co, A F Krenke local mgr, roof U S Grant Hotel.
FEDERATION OF STATE SOCIETIES, Miss Jean B Cooper sec, 107 Bway.
Fee Geo (Kath) oculist, h 2451 C.
FEELEY THOS H jr (Minnie) (Anderson & Feeley), h 1151, 28th.
Feely Duncan J (Minnie D) lndy 627 16th, h same.
Feeny John H (slsmn Arey-Jones Co, r 2031 State.
Feeny Mary A (wid J P), h 2031 State.
Fegan Amalie (wid E L), h 4194 Falcon.
Fegan Mary C (wid F M), h 1258 Silverado, La Jolla.
Fegan Nora E, r 4194 Falcon.
Fegan Roland C millmn S D Planing Co, r 4194 Falcon.
Fehlman Art, r 4334 Monte Vista av, E. S. D.
Fehlmann Henry jr (Amelia) ,h 2470 A.
Fehlmann Herman (Grace) gardnr, h 4475 Monte Vista av, E. S. D.
Fehn Andw B, musician U S A Ft Rosecrans.
Fehn Jas, musician, r 615, 8th.
Fehr Harvey, lab, r 1486 E.
Feicke E Marie (wid Julius), h 4671 Ohio.
Feinberg David, cigarmkr Aug Sensenbrenner, r Hotel Yale.
FEINBERG MAX (Sadie) exclusive ladies' tailor, 1355, 5th, h 1024 A.

Who's Walsh
?
OUR AGT.

Frye & Smith
Print This Directory
856 Third St. San Diego

CANDIES LIGHT LUNCHES
KEMP'S SODAS
209-211 BROADWAY

The Underground Geography of San Diego is no pipe dream to
R. G. TREFZGER THE HEIGHTS PLUMBER 1405 University Ave. He is a pioneer and knows the lay of the pipe and can save you money
TELEPHONES HILLCREST 368. HOME 9426

J. C.
Packard

BOOK STORE and PRINT SHOP

CIRCULATING LIBRARY

831 SIXTH ST.

Pfahler Buelow & Fisher

Commercial Linotype Compositors

860 3RD

Felber Alex P (Rose) bricklyr, h East nw cor Woolman av, Chollas Valley.
Feldman Robt (Lenna) tailor, 7900 Girard av, La Jolla.
Felger Conrad (IraF), h 4052 Albatross.
Felger Vincent H, r 4052 Albatross.
Felix Clemencia Mrs, r 469 7th.
Felix Edwd L, porter, h 728 1st.
Felix Jos, painter, r 469 7th.
Felix Selso, lab, h 2736 I.
Feliz Arthur, with Manard & Jeffreys, r 622 3d.
Feliz Dabio (Sophia), h 940 Front.
Feliz Eusebio M, pool hall 311 Market, r 1131 Union.
Felker Geo S, dir Rose Park playgrnd, h 1014 14th.
Fell Aurelius L (Minnie L), h 4020 Georgia.
Fell Edwd D, inspr S D Home Tel Co, h 2561 F.
Fellen John (Karin) iron wkr, h 4776 Del Monte av, Ocean Beach.
Fellowes Arthur E, lab S D Cons G & E Co, r 636 3d.
Fellows Bert L (Idilla) janitor Hamilton's, h 2409 K.
FELLOWS BOAT WORKS, See San Diego Marine Construction Co.
Fellows E Loraine ,asst H R Fitch, r 2409 K.
Fellows Geo R, mtrmn S D Elec Ry, r 1247 Columbia.
Fellows Lenora A ,r 2409 K.
Fellows Leonard B, asst H R Fitch, r 2409 K.
Fellows Lester C (Caroline) with Marston Co ,h 1335 A.
Fellows Wm H, mach Central Garage, r 609A.
Fels Anna M (wid A H) nurse, h 1039 Hendricks av.
Fels Erma C, r 1039 Hendricks av.
Felsenthal Matilda (wid Aug), r 929 India.
Felt Edward (Frances E) baker, h 3621 Stockton av, E. S. D.
Felton Florence, dom 4003, 3d.
Feninger Sadie, maid U S Grant Hotel, r 1121 12th.
Fenlon Thos A (Mabel) painter, h 3850 Thomas av, E. S. D.
Fenn Albt W (Lillian) printer S D Sun, h 4155 Sisson av, E. S. D.
Fenn Alice Van S, tchr F W Parker Sch, r 1515 Front.
Fenn Cath D (wid C M), h 655 7th.
Fenn Kath Mrs, r 1515 Front.
Fenn Lewis M, civ eng, r 1965 Columbia.
Fenn Louis M, engr, r 4155 Sisson av, E. S. D.
Fenn Wm G (Louise) cigarmkr J A Westland, r 3188 Juniper.
Fennell Andw J, acct W J Hudner, h Encanto.
Fennell Frank G (Florence M) lather ,h Alpine 1 s of Orange av, E. S. D., RFD 1 bx 134.
Fennesen John (Mabel) carp, h e s Altadena 3 S of Orange av, E. S. D.
Fennikoh Fred (Caroline) gro 2101 Logan av.
Fennikoh Fred W ,meatctr Fred Fennikoh, r 2101 Logan av.

SAN DIEGO TILE & WOODSTONE CO. Contractors and Jobbers in all kinds of Floor, Wall and Mantel Tile
EXCLUSIVE AGENTS FOR WOODSTONE In San Diego and Imperial Counties
DISPLAY ROOMS, OFFICE AND WAREHOUSE: 758 FRONT ST. MAIN 4871

CHAS. R. McCORMICK LUMBER CO.
Wholesale and Retail Dealers BOTH PHONES MAIN OFFICE: FOOT OF 24TH ST. CITY OFFICE: 923 3RD ST., COR. PLAZA

Fennikoh John A ,solr Fred Fennikoh, r 2101 Logan av.
Fennikoh Rose L, bkpr Fred Fennikoh, r 2101 Logan av.
Fenstel A, bartndr E A Fischer & Son.
Fenstermaker Abraham (Emma E) mill hd Globe Grain & Milling Co ,h 1451 Columbia.
Fenton Clark A (Hattie A) clk Hamilton's, h 2067 India.
Fenton Dora M, dressmkr, r 1211 28th.
FENTON HENRY G (Emily B) pres Fenton-Sumption-Barnes Co, grading contr, 706 Central Mortgage Bldg, r Coronado.
Fenton Laura E, tchr Manual Training Sch, r Coronado.
FENTON-SUMPTION-BARNES CO, H G Fenton pres, T L Barnes v-pres, H W Sumption sec-treas; sand, rock and gravel, 705 Central Mtge Bldg, yards 10th and L. (See page 20.)
Ferbitz Mark H (Emma), electr, h 3824 Utah.
Ferguson Benj F (Mary C) bldg contr, h 3026, 29th.
Ferguson Benj G, printer, r 830 6th.
Ferguson Chas W, supt P O sta B, h 3864 Woolman av.
Ferguson Donald K, student ,r 2612 5th.
Ferguson Emma L(wid F J), h 3257 L.
Ferguson Fidella W (Elizabeth E) printer Union ,h 915 21st.
Ferguson Frank J, lab, r 3257 L.
Ferguson Harold, jeweler J Jessop & Sons, r 2201 Woolman av.
Ferguson Helen F Mrs (Bensfield Tent & Awning Co), r 1048 Bway.
Ferguson Howard V (Myrtle) rest 231 F, h 131 same.
Ferguson H Lee, lab, r 2036 Woolman av.
Ferguson Jas M (Hattie M) treas Betterway Prod Co, h 2080 Garnet av, Pacific Beach.
Ferguson Jos, cook, h 931 34th.
Ferguson Lynn A (Maude), (Ferguson & McDonald), h 4036 Utah.
Ferguson Mary Mrs, h 2036 Woolman av.
Ferguson Merrill, auto opr, r 561 10th.
Ferguson Murray, insp Co Horticultural Commission, r Escondido.
Ferguson N Harvey (Hazel) baker, h City Garden Tract, Old Town.
Ferguson Robt E (Alice A) real est ,h 3071 Bway.
Ferguson Saml E (Edith) storekpr Pac T & T Co, h 1139 17th.
Ferguson Thos A, clk Union, r 915 21st.
Ferguson Wm I J (Laura E) clk Klauber Wangenheim Co, h 4722 36th, RFD 2 bx 91-H.
Ferguson Wm J (Effie G) foremn Water Dept, h 845 9th.
Ferguson & McDonald (L A Ferguson, P D McDonald), engravers and printers 432 F rm 546.
Fern Albt J (Dora F) mariner ,r 2429 Columbia.
Fern Apts, Wm Overholser prop, 3264, 4th.
Fernald Jos H (Pearl H) electr S D G & E Ap Co, r 1155 21st.
Fernandez Louis, agt Mex Fert & Exp Co, r 1883 Sunset blvd.

S. G. AMES
AMES REALTY COMPANY
Ranches
Fruit Farms
Acreage
Lots and Tracts
Many years experience with local conditions
Real Mines a Specialty
BOTH PHONES
633 E ST.
SAN DIEGO

Frye & Smith
Print This Directory
856
Third St.
San Diego

TIP-TOP AND KLEEN MAID BREAD
MANUFACTURED BY SNOWFLAKE BAKING CO. HOME 1047 MAIN 47
SOLD BY ALL GROCERS

S. W. GRIER CO.
1108-4th
Phones: Pacific 2615; Home 3280
SURETY BONDS
GENERAL INSURANCE
BUILDING LOANS

Hambley and Smith Hambley and Smith Hambley and Smith Hambley and Smith Hambley and Smith Hambley and Smith Hambley and Smith Funeral Directors 1570 4th Tels M. 139 Home 1139

Fernberg D, cigarmkr, r 108 F.
Fernbrook The, Mrs Mathilda Smith prop, fur rms 520 6th.
Fernholmper M E, prof Raja Yoga Coll, r Point Loma Homestead.
Fernsell Chas (Sarah E) distiller S D A-1 Oil Ref, h Lemon Garden Acres.
Fernstrom Fredolph, clk Western Metal Supply Co, r Coronado.
Ferrall Edwd L (Olive) delicatessen 730 F, h same.
Ferrall Wm G, r 642 8th.
Ferreira Al (Shepley & Ferreira), h 2222 L.
Ferreira Alfd E, auto opr, h 427 West A.
Ferreira Pansy E Mrs, clk Thomas & Hallstrom, r 427 West A.
Ferrel Albt (Yuba) firemn, h 907 12th.
Ferrel Saml A, firemn S D Fire Dept Sta No 2, r 907 12th.
Ferrer Ernesto, Mexican consul 861 6th rm 308, r 3845 Front.
Ferrer Josephine, stripper Aug Sensenbrenner, r 1127 Union.
Ferrer Louis (Mary) rancher, h Mission Valley RFD 2.
Ferretto Louis (Maria F) rest 629 W Bway, r 437 West G.
Ferriera Al, auto opr, r 1365 1st.
Ferrill John B, mtrmn S D Elec Ry Co, r 869 11th.
Ferris Alda M (Norine), (Ferris & Ferris), h 106 Thorn.
Ferris Block, University av se cor Pauly av, E. S. D.
Ferris Carl I (Mary C), (Ferris & Ferris), h 240 Quince.
Ferris Carl T, lab, r 3604 Indiana.
Ferris Claire E (Hazel H) (Ferris & Ferris), h 1336 Dale.
Ferris David N, painter, r 1212 10th.
Ferris Edmond (Addie C) phys, h 2711 B.
Ferris Edwin, h 2120 K.
Ferris Egbert F (Almeda), h 4318 Sierra Vista.
Ferris Elizabeth C, r 1212 10th.
FERRIS FRANCIS C, (Marietta) cash Water Dept, City Hall, h 1491 Russ blvd.
Ferris Hazele F, corsetiere W F Taylor, r 4318 Sierra Vista.
Ferris Iris M, clk Marston Co, r 1212 10th.
Ferris Irva M, proofreader, r 2711 B.
Ferris Isaac N, clk J L Ketch, h 3604 Indiana
Ferris Martha L (wid Geo W), h 1336 Dale.
Ferris Martha M Mrs, asst postmaster, h 3737 Highland av, E. S. D.
Ferris Reed, r 3604 Indiana.
FERRIS THOMAS B (Martha M) postmaster East San Diego, h 3737 Highland av, E. S. D.
Ferris Vera E, r 2711 B.
FERRIS & FERRIS (A M, C I and C E) drugs 603, 5th cor Market.
Ferron Paul L, 2d lieut U S A Ft Rosecrans.
Ferry Douglass H (Eudora B), (Ferry-Hale Publicity Service), h 1319 W Lewis.
Ferry Harry A, h 3079 Redwood.

Pfahler Buelow & Fisher

Commercial Linotype Compositors

860 3RD

McNABB HOSPITAL AND SANITARIUM
Situated in Chula Vista, Cal. OFFICE 317 TIMKEN BLDG. Mrs. Emma R. Saylor, MANAGING DIRECTOR

CALIFORNIA COMMERCIAL COLLEGE
7TH, COR. BROADWAY

Ferry-Hale Publicity Service (D H Ferry, Stanley Hale) 1025 4th, rm 210.
FERRY JOHN H (Clara S) County Recorder Court House, h 4204 Randolph.
Ferry Mary H, sec Rev E F Hallenbeck, r 4504 Randolph.
Ferry Susan A (wid Chas H), h 3079 Redwood
Ferry W Howard (Kath W) chf dep County Recorder ,h 1725 Dale.
Feryan Bartholomew (Olive) baker, h 434 W Cedar.
Feryan Frances, clk Strahlmann-Mayer Drug Co, r 434 W Cedar.
Fesenfeld Dominga Mrs, mgr Seitz Apts, r 1014 14th.
Fesenfeld Herman (Dominga), sheet metalwkr, h 1014 14th.
Fess System Co (Inc) W W Soule dist mgr, oil burners, 1025 7th.
Fessenden Viola P (wid T F), r 3204 Dale.
Fesser Edwd F (Ethel) prop Alhambra Cafeteria Pan Cal Expo, r 525 Kalmia.
Fest Herman P, engr Cal Stamp Co ,r 1767 2d.
Fest Margt L, clk Holzwasser's, r 2102 La Jolla av.
Festing Emma E Mrs, h 4628 Georgia.
Festing Grace G, steno Underwood Typewriter Co, r 4628 Georgia.
Festing Harry W, lab Benson Lmbr Co, r 4628 Georgia.
Fetterly Lana F, r 2858 Logan av.
Fetterly Sophia (wid Nathan), h 2858 Logan av.
Fetty Myrta A, prop Hotel Horton, h 332 F.
Fetty Susan A (wid Wm), h 403, 27th.
Feustel Dorothy, clk Scripps Central Office, r 4625 Kansas.
Feustel Emily E, r 4625 Kansas.
Feustel E Frank, musician, h 4625 Kansas.
Fiala Thos (Amelia) lab Water Dept, h 1805 Archibald.
Fick Axel, purch agt Point Loma Homestead.
Fick Edwd V (Kate L) auctioneer, r 3835 3d.
Fick Tillie L, r 4265 Maryland.
Fickas Fred (Angie) marble wks M ne cor 11th, h 2211 M.
Fickle Ira, phone opr Pac T & T Co, r 3179 Newton av.
Fickle Wayne M, lab, r 3179 Newton av.
Fidel Matilda (wid Jose), h Ampudia se cor Congress, Old Town.
Fidel Tona ,r Mrs Matilda Fidel.
FIDELITY PHENIX FIRE INSURANCE CO OF N Y, Mikels & Bradbury agts, 310 Scripps Bldg 525 C.
Fidelity Phenix Fire Ins Co of N Y, R S Babcock agt, 635 Bway.
FIDELITY UNDERWRITERS OF NEW YORK, Rood-Peters Co, agents, 603 American Natl Bank Bldg, 1007 5th.
FIDELITY & CASUALTY CO (of New York) W F Ludington Co, general agents 234 Spreckels Bldg, 121 Bway.
FIDELITY & DEPOSIT CO of Maryland, E L Kendall agent 602 Spreckels Bldg 121 Broadway. (See front cover and page 48.)
FIDELITY & DEPOSIT CO (OF MD), R J Walsh & Co agts, 730 E.

Ross & George
Bookbinders
Blank Book Manufacturers
and Paper Rulers
860 Third

Frye & Smith
Print This Directory
856 Third St. San Diego

The San Diego Union

John Burnham & Company
212-214 TIMKEN BUILDING
REAL ESTATE
LOANS
AND INSURANCE

Ross & George
Bookbinders
Blank Book Manufacturers
and Paper Rulers
860 Third

Fidler Madelyn ,r 1340 30th.
Fidler Waldo C loans 964 5th rm 232, h 1012 A.
Fiefizer Frank, lab F X Winter, r 1247 Market.
Fiegel Geo H, shoemkr, r 2986 M.
Fiegenbaum Philip, musician, r 1036 3d.
Fieger Geo W (Theresa E) clk P O, h 4669 Hawley blvd RFD 2 Bx 98-D.
Field Benton H, uphol Garetson Mfg Co, r 3015 California.
Field Carl S (Claudine H) cash Standard Oil Co, h 1429 Pennsylvania av.
Field Clyde L, surveyor, r 1859 Julian av.
Field Edwd C (Mary) hdw 670 6th, h 950 11th.
Field Estella G, tchr, r 950 11th.
Field Frank, elev opr Marston Co, r 1702 Guy.
Field Geo H (Josephine) janitor Lowell Sch, h 1859 Julian av.
Field Hannah L, student State Normal Sch, r 4405 Georgia.
Field Herbert D, mgr H D Field Safe Co (Inc) 913-915 7th, h 3026 Date.
Field Hollis C, surveyor, r 1859 Julian av.
FIELD H D SAFE CO (INC) safes, vault doors, deposit boxes, filing cabinets and systems, bank fixtures, desks, rolling steel doors and shutters, 913-915 7th.
Field John W (Isis R) lab, h 4512 Oregon.
Field Lottie E (wid Wm H), h 7991 Prospect, La Jolla.
Field Marshall, clk, r 3015 California.
Field Mary A, r 4512 Oregon.
Field Myrtle ,r 7418 Eads av, La Jolla.
Field Myrtle E, tchr Sherman Sch, r 1859 Julian av.
Field Paul H, student, r 1859 Julian av.
Field Pauline H, r 7991 Prospect, La Jolla.
Field Roy (Edna) lab ,h 2218 Atlantic.
Field Ruth M, student, r 950 11th.
Field Walter (May A) life guard, h boat ft of Nutmeg.
Field Walter S, foremn Park Dept, h 3015 California.
Fields Ada W, clk The Marston Co, r 1242, 17th.
Fields Hattie J, r 611 5th.
Fiendizen Curt, r 1766 Front.
Fierman Christine (wid Henry), h 4494 North av.
Fierro Cantilecia Mrs ,h 932 Front.
Fierro Herminia, milliner, r 932 Front.
Fifer Alta L, lndrs Excelsior Lndy, h 4827 40th.
Fifer Geo W (Annie) hostler C S Hardy, h 1106 G.
Fifer Wm W (Etta C) driver Rapid Transfer Van & Storage Co, h 2247 Logan av.
Fifield Jasper E (Annie M) asst bldg insp City Hall, h 3828 Goldfinch.

Pfahler Buelow & Fisher
Commercial Linotype Compositors
860 3RD

ORT IRON WORKS
PHONE MAIN 1920
11th AND M

F. W. BRADLEY CO.
FAMILY TRADE A SPECIALTY
TELS: HOME 1157, MAIN 157
Wholesale Wines and Liquors
Prompt Free Delivery
1058 FOURTH ST.

Fifth Avenue The, Mrs Louise Coon prop, fur rms, 1248, 5th.
Figaro Paul F, baker Davis Baking Co, r 1334 1st.
Figueroa Margarito (Gana), lab h 1428 K.
Figueroa Max R (Frances) butcher C S Hardy. h 4251 Taylor, Old Town.
File Mason L, clk Point Loma Homestead.
Filippi John, r 1104 K.
Filippi Jos, clk Strada Importing Co, r 43 18th.
Filipoporlis E, pedlr, r 529 5th.
Filkin Flora B, clk West Coast Baking Co, r 2460 B.
Fillbach Ella ,server, r 1123 9th.
Fillbach Minnie, cook Hamilton's, r 1123 9th.
Fillet John B (Inez), h 3145 Weeks av, North San Diego.
Fillippi Battista, bartndr Emanuel Daneri, r 75 18th.
Fillmore N Millard (Anna) auctioneer ,h 4060 Bradt av, E. S. D.
Filson Albt S (Emma) music tchr, h 2462 K.
Filson Floyd M (Bessie E) mtrmn S D Elec Ry, h 2512 L.
Filson Margt, r 2462 K.
Finacom Geo V (Edna) mattressmkr, h 7144 Orange av, E. S. D.
FINANCE DEPARTMENT PURCHASING BUREAU, G ne cor 3d.
Finch Bertus S, clk P O, r 344 West B.
Finch Charlotte J (wid J Q), h 2033 F.
Finch Edna E Mrs, cashr Owl Drug Co, h 1336 Union.
Finch Frank W (Fay F) slsmn, h 3913 Center.
Finch Glenn ,auto opr, r 817 F.
Finch John W, gardnr Park Dept, h 4137 Alabama.
Finch Jos C, tmstr Star Bldrs Supply Co, r 1169 19th.
Finch Walter (Kate), (Kinney Printing Co), h 1615 3d.
Finch Wm W, r 2163 Logan av.
Findel Aug C (Julia) slsmn F W Bradley Co, h 1145 K.
Findlay Ray G (Minnie) waiter San Diego Hotel ,h 4844 Narragansett av, Ocean Beach.
Findley Jas W (Jane), h 1280 Pennsylvania av.
Fink Carl H, slsmn, r 3518 Ray.
Fink Fletcher P (Elsie H) printer S D Sun, h 2863 Upas.
Fink Fred, hlpr L M Begley, r 551 5th.
Fink Henry C (Ida L), h 3518 Ray.
Fink Jas A, carp, r 4535 Hamilton.
Fink Tesla, porter White House Cafe Pan Cal Expo, r 4834 38th.
Finke Jos H, private U S A Ft Rosecrans.
Finlay Wm (Rosie), h 4087 Colonial av, E. S. D.
Finley Albt, appr Examiner, r, 1212 Bway
FINLEY ALONZO A prop Mint Saloon, 544, 5th, h 3670 Louisiana.
Finley Andw J (Margt J), h 3630 3d.
Finley Clarence A, r 553, 5th.
Finley Rob,t lab Water Dept, r 639 E.

Barney & Barney
Insurance
Bonds, Loans
Liability
Compensation
PACIFIC MUTUAL LIFE INS. CO.
E. P. RIECKER, Agt.
Scripps Bldg.
Rooms 207-209

The Universal Health Association preserves and restores health
1550 3rd

MASTEN & KENDALL
919 Sixth Street, San Diego
Real Estate—Insurance
Money to Loan
House Renting a Specialty

PACIFIC PHONE MAIN 2728 **B. H. VREELAND & CO.** 409 AMERICAN NAT. BANK BLDG
PUBLIC ACCOUNTANTS

Johnson Connell & Saum
FUNERAL DIRECTORS
LADY ASSISTANT
Seventh and Broadway
TELEPHONES SUNSET, MAIN 158 HOME 1158

Naylor Gem Co.
Jewelers Miners and Cutters of Precious Stones
We have our own mines of Tourmaline, Beryl, Turquois, Hyacinth and Garnet
330 Broadway
U. S. Grant Hotel

Finley Wm A, agt S D & Ariz Ry, r San Ysidro.
Finn Ella, r 3645 3d.
Finn Fred D Rev (Grace L) associate pastor First Baptist Church, h 1912 Dale.
Finnegan Hattie S (wid F P), r 945 19th.
Finnegan Theo J (Mary A) apts 431, 18th.
Finney Jas, porter Hotel Lubin, r 212 West C.
Finney Sadie R, r 4827 40th, RFD 4 bx 170-C.
Finney Wm M (Allie V) painter, h 4827 40th, RFD 4 bx 170-C.
Finnigan Peter J (Anna), h 508 10th.
Finny Oscar (Gussie), h 2572 B.
Fint Renex (Edith) plumber, h 4834 38th.
FINTZELBERG THEODORE (Rosa) (Fintzelberg & Steinmetz), h 1956 5th.
FINTZELBERG & STEINMETZ (Theo Fintzelberg, Nicholas Steinmetz) real estate ,insurance and loans 759 6th. (See left bottom lines and page 67.)
Fintzelberg Wm, appr Albt Kindler, r 1956 5th.
Fiorani Guiseppi (Felecani) lab, h 85 18th.
FIRE DEPARTMENT See City Fire Department, also miscellaneous information in front part of book.
FIRE ALARM & POLICE TELEGRAPH DEPT, Louis Almgren jr supt, J W Collins asst supt, headquarters Station No 2, 10th and B.
FIREMAN'S FUND INSURANCE CO (of San Francisco) Leighton McMurtrie Co agts, 320 B way.
FIREMAN'S FUND INSURANCE CO (San Francisco) Charles W Oesting agt, 242 Spreckels Bldg 121 Bway.
FIREMAN'S FUND INSURANCE CO (of San Francisco) Wankowski-Osborn Co Inc agts, 341-343 Spreckels Bldg 121 Bway.
FIREMAN'S INSURANCE CO, Barney & Barney agents 207-209 Scripps Bldg 525 C.
FIREMEN'S UNDERWRITERS AGENCY of Newark, E L Kendall agt, 602 Spreckels Bldg 121 Bway. (See front cover and page 48.)
Firestone Lou (Stella), h 2811 B.
Firfires Michl (Ethel M) mgr Oyster Loaf Cafe, h 3910 Eagle.
Firks Hyman (Fanny) livery 502 9th, h 564 11th.
Firks Louis, livery, h 534 9th.
Firman Alice, seam J A Selditz, r 1217 G.
First Advent Christian Church (not Seventh Day) Rev Saml Forsey pastor, 3704 Kansas.
First Baptist Church, Rev W H Geistweit pastor, Rev F D Finn associate pastor, 10th nw cor E.
First Church of Christ (Scientist) Edwd Champion first reader, 2d sw cor Laurel.
First Church United Brethren in Christ, Rev H C Shaffer pastor, 3d se cor Robinson av.

San Diego Building and Loan Association
Low Interest and Easy Terms for Borrowers
J. R. BEARDSLEY, Secretary **759 SIXTH ST., Express Block**

Wankowski-Osborn Co., Inc.
REAL ESTATE, INSURANCE, SURETY BONDS
Home Phone 1315, Sunset 2029 341-342-343 Spreckels Theatre Building

First Congregational Church, Rev Willard B Thorp pastor, 6th nw cor A.
First English Lutheran Church, Rev G H Hillerman pastor, ws 2d bet A and Ash.
First Friends Church, Mrs L P Townsend pastor, Market se cor 19th.
First German M E Church. See German M E Church.
FIRST METHODIST EPISCOPAL CHURCH, Rev R D Hollington Ph D pastor, C nw cor 9th.
FIRST NATIONAL BANK, W H Baldridge pres, F D Hall vice-pres and cashier, Escondido. (See adv Escondido sec.)
First National Bank Building, 432 E.
FIRST NATIONAL BANK OF SAN DIEGO, D F Garrettson pres, F W Jackson v-pres, F J Belcher jr cashier, W B Whitcomb asst cashier, R H Gunnis asst cashier, 5th nw cor E.
First Presbyterian Church, Rev E F Hollenbeck pastor, n s Date bet 3d and 4th.
First Presbyterian Church La Jolla, Rev H Gough Birchby pastor, e s Draper nr Kline, La Jolla.
First Presbyterian Church (Pacific Beach) Rev J W Millar pastor, Garnet sw cor Jewell, Pacific Beach.
First Spiritualist Temple, 1240 7th.
First Street Baptist Church (Colored) Rev W A Mitchell pastor, s s B nr 1st.
FIRST UNITARIAN CHURCH, Rev Howard B Bard pastor, 6th bet Beech and Cedar.
Fischbeck John (Marie) plumber F A Heilbron, h 2253 L.
Fischer Belle Mrs, confy 723 5th, h same.
Fischer Chas (Edith), h 855, 11th.
Fischer Chas J (Elcie R) insp Harbor Dept ,h 3961 1st.
Fischer Ernest A (Barbara), h 855, 11th.
Fischer Frank X, rest 827 4th, r same.
Fischer Guadalupe Mrs, clk S W Bone, r 137 N Evans.
Fischer Herman B (Anna C) prop Western Leather Supply Co, 419-421 F, h 1435 1st.
Fischer Minnie (wid Louis), h 2466 L.
Fiscus Newell S Rev (Edith F) pastor Brooklyn Heights Presbyterian Church, h 4524 Rhode Island.
FISH A GEORGE (Sadie R) with Spreckels Cos rm 212 Union Bldg 235 Broadway, h 4596 Ohio, RFD 2 bx 68-K.
Fish Fritz, mach Davies-Leavitt Co, r 3763 Center.
Fish Helim O (Emma) sergt Police Dept ,h 4086 Utah.
Fish Leon H (Esther) mgr Union Oil Co of Cal, h 5477 Dodge, Bird Rock.
Fish Marion D (wid E R), r 1010 Sutter.
Fish Mary P (wid H C), r 1835 30th.

IRWIN & CO.
HAY, GRAIN, FLOUR, MILL FEEDS, POULTRY FEEDS, GRAIN BAGS, WOOL BAGS, SACK TWINE, COAL
Main office
FOURTH AND K
PHONES: MAIN 440 HOME 1440

Dairy in Mission Valley
Best Milk and Cream
ALLEN'S DAIRY
R. F. D. NO. 2
BOTH PHONES
MISSION VALLEY

SOUTHERN TRUST AND SAVINGS BANK
COMMERCIAL TRUST SAVINGS U. S. GRANT HOTEL BLDG.

LEIGHTON McMURTRIE CO.
320 BROADWAY, U. S. GRANT HOTEL BUILDING
REAL ESTATE
INSURANCE
MORTGAGE LOANS

PHONES:
HOME 1260
MAIN 260
G. C. ARNOLD & SON
Real Estate and Insurance
1312 FIFTH ST.

Pfahler Buelow & Fisher
Commercial Linotype Compositors
860 3RD

Fish Myron H (Christine), h 4651 Kansas.
Fish Roberta, r W W Fish, Tecolote Valley.
Fish Suzanne P Mrs, r 413 Bway.
Fish Wm W (Alice L), r Morena.
Fish Wm W (Frances) rancher, r Gardena av, Tecolote Valley.
Fishback John, porter H W Barnes, r 1347 K.
Fishbaugh Harry E, floormn W J Lusted, r 1042 F.
FISHBURN GEORGE W (Ollie E) pres Marine National Bank, h 208 W Juniper.
Fishburn Warren D, h 208 W Juniper.
FISHBURN WILLARD J (Emily P) asst cashier Marine National Bank, h 208 W Juniper.
Fishell Guy A, eng ,r 236 29th.
Fishell Leslie H, lab, r 236 29th.
Fishell Mary Mrs (wid Harvey), h 236 29th.
Fishell Roy A (Ferna) engr, h 3284 M.
Fishell Violet M, r 236 29th.
Fisher Alfd H (Elfleda M) supt Richardson & Fisher Co, h 4047 Richmond.
Fisher Alice Mrs, cook Mrs Minnie Weiss, r 822 Bway.
Fisher Alta, asst A D Cage, r 125 West E.
Fisher Annie (wid Nathan), r 419 Date.
Fisher Archie D, tmstr, r 2551 K.
Fisher Benj H (Helen) elec contr, 4130 Mentone, E. S. D.
Fisher Carrie B, clairvoyant, h 221 F.
Fisher Chas H (Florence H) painter, h 5845 Klauber av, E. S. D.
Fisher Chas W (Emma) musician, h 706 12th.
Fisher Christine M, dipper Topping's, r 1135 3d.
Fisher Clarence, carp, r 227 B.
Fisher Cora Mrs, fur rms 125 West E, r same.
Fisher C M, condr S D Elec Ry, RFD 3 bx 95.
Fisher Dora C, r 3810 8th.
Fisher Edwin I, civ eng, r S Chollas Valley.
Fisher Edwin L, lab, r 2551 K.
Fisher Eliza B (wid Wm H), h 1015 23d.
Fisher Eliza J (wid Lewis), h 2076 Franklin av.
FISHER EUGENE L (May H) (Pfahler, Buelow & Fisher), h 3770, 1st.
Fisher Florence H, student, r 3770 1st.
Fisher Frank T (Margt) sec Richardson & Fisher Co, h 4525 Florida, Normal Hts.
Fisher Geo E (Mae E) cigarmkr Aug Sensenbrenner, h 2684 Bway.
Fisher Geo E, condr S D Elec Ry Co, r Chollas Valley, RFD 3 Bx 95.
Fisher Geo W (Susannah W) lab Water Dept, h 1220 Robinson.
Fisher Georgia A Mrs, h 2144 Julian av.

PARADISE VALLEY SANITARIUM
NATIONAL CITY, CAL.

H. A. CAMERON CO. INSURANCE BONDS
THE OFFICE OF EFFICIENCY UNION BUILDING
PHONES--MAIN 4953 HOME 1788

Fisher Harry (Nellie), (Harry Fisher & Co), h 1437 4th.
Fisher Harry C, auto opr, r 125 West E.
FISHER HARRY & CO (Harry Fisher) general insurance agency, bonds and real estate Savoy Theatre Bldg 240 C. (See page 46.)
Fisher Helen, phone opr Pac T & T Co, r 745 8th.
Fisher Isabella (wid David), r 1833 2d.
Fisher Isalina, maid 704 Sampson.
Fisher John (Amy) gardnr, h 4025 Sierra, E. S. D.
Fisher John B (Rose) barber H A Graham, h 815 16th.
Fisher John M, real estate, rental, insurance, loans, 3868 5th, h 3810 8th.
Fisher Jos, r 840 8th.
Fisher J E, r 561 5th.
Fisher J R, r 751 6th.
Fisher Kate Mrs, lndrss Children's Home, r 1052 12th.
Fisher Leander, musician ,h 1645 Robinson av.
Fisher Marion V, r 1015 23d.
Fisher Mary, lndywkr Sanitary Laundry, r 2624 M.
Fisher Mary J (wid Chas), r La Playa, Pt Loma.
Fisher Mary R, r 3260 India.
Fisher Norman L (Ahmed) lab, r Mission Valley.
Fisher Otis J (Alice W), h 4143 Hamilton.
Fisher Paul (Margt) news agt 1011, 1st, h 2901 Irving av.
Fisher Percy R (Sarah W) collr S D Cons G & E Co, h 2852 Newton av.
Fisher Perkins (Florence), h 4321 Valle Vista.
Fisher Philip, clnr, h 1256 1st.
Fisher Robt S (Clara) guard Pan Cal Expo, h 2551 K.
Fisher Rose B Mrs, clk Holzwasser's, r 815 16th.
Fisher Sarah A Mrs, r 1 S 17th.
Fisher Sarah M, clk Hotel Cabrillo, La Jolla.
Fisher Tony, bartndr Opera Buffet, r 1243 3d.
Fisher Vlasta M, bkpr, r 1515 Front.
Fisher Wallace C (Florence) waiter, h 145 West F.
Fisher Walter V, bartndr, h 125 West E.
Fisher Wm (Myrtle) auto opr, h 38 Evans.
Fisher Wm H (Jennie A) condr S D Elec Ry Co, h 1921 Adams av.
Fisher Wm L (Lena) rancher, h S Chollas Valley.
Fisk Chas G (Gertrude) carp, h 3670 Columbia.
Fisk Chas L (Emma A) carp, h 4730 42d, RFD 2 bx 102-F.
Fisk Clinton D, clk United Cigar Stores Co, r 1071 26th.
Fisk Eliza (wid Shelby) cook, r 3000 E.
Fisk Harold eng, r 1821 4th.
Fisk Ida J (wid C H) v-pres Tefft Motor Car Co, r 2257 Front.
Fisk Jas F (Lydia) clk Strahlmann-Mayer Drug Co, h 4805 Voltaire av, Ocean Beach.

W. P. Fuller & Co.

PAINTS
OILS
GLASS
DOORS
SASH
MIRRORS
STAINS
VARNISH

7th and F

Frye & Smith
Print This Directory

856 Third St. San Diego

The Companies Represented by **Kettner & Salmons,** THE INSURANCE MEN
Have loaned over half a million dollars in San Diego
PACIFIC 244. HOME 1344 TIMKEN BUILDING

CALIFORNIA IRON WORKS
INCORPORATED
PHONES, HOME 1336, SUNSET 1336
FOOT OF SEVENTH STREET, SAN DIEGO, CALIFORNIA
ENGINEERS, FOUNDERS, MACHINISTS
STRUCTURAL IRON AND STEEL CONTRACTORS
FREIGHT AND PASSENGER ELEVATORS

M. F. ZENT
Insurance
Fire
Accident
Liability
Plate Glass
Automobile
Live Stock
Burglary
Elevator
Rent
Surety Bonds
207
AMERICAN NAT'L BANK BUILDING

Pfahler Buelow & Fisher
Commercial Linotype Compositors
860 3RD

Fisk Lida Mrs (wid Shelley), r 1821 4th.
Fisk Lillian Mrs, h e s Atlancti 1 n of Juniper.
Fisk Pearl C, h 1071 26th.
Fisk Stella, fur rms, h 1821 4th.
Fisk Vernon, private U S A Ft Rosecrans.
Fiske Jas S (Elizabeth), r 1808 3d.
Fiske Mary A, r 1437 5th.
Fislar John C, h 3956 Gamma.
Fitch Chas, steno Wadham, Treadwell & Munkelt, r 1254 23d.
Fitch Edwd G, clk S C Green ,r 1643 30th.
Fitch Edwin P (Elizabeth), h 3825 Copeland av, E. S. D.
Fitch Geo, lab, r East San Diego.
Fitch Geo M, r 729 7th.
Fitch Henry, stockpr S D Cons G & E Co, r Encanto.
FITCH HERBERT R (Nellie S) commercial photographer and photo supplies 1243 5th, r Coronado.
Fitch Jos W, private U S A Ft Rosecrans.
Fitch Mary Mrs, h 4023 Louisiana.
Fitch Maude E, r 3825 Copeland av, E. S. D.
Fitch Saml J, r 2959 National av.
Fitch Saml, lab Water Dept, r 1300 11th.
Fitch Warren W (Florence) condr S D Elec Ry Co, h 1511 Meade.
Fite Albt, lab Water Dept, r 729 E.
Fitz Allie M, clk Postal Tel Co, r 1143 13th.
Fitz David G (Anita M) auto opr, h 944 State.
Fitz Emma G, r 3344 5th.
Fitz Jesse W (Mary), h rear 3777 Herbert.
Fitz Margt (wid A D), h 1143 13th.
Fitz Wm B, lab Water Dept, r 2533 M.
Fitzgerald Clifford K, student, r 2412 J.
Fitzgerald Dennis T, plumber S F Williams, r 4036 Front.
Fitzgerald Edna M, slswmn Mode Cloak & Suit Hse, r 1908 5th.
Fitzgerald Edwd, r 26 San Miguel av, Sierra Vista.
Fitzgerald Ella, r 1157 10th.
Fitzgerald Garrett E (Lucy W) carp, h 4375 Sydney pl RFD 4 bx 168-G.
Fitzgerald Geo, carp, r 812 K.
Fitzgerald Grace F Mrs, Christian Science pract 235 Bway rm 429, r 2669 Columbia.
Fitzgerald Jas D, clk Arthur Shaw, r 4036 Front.
Fitzgerald Jas F, r 4370 Campus av.
Fitzgerald Jas H, contr, r 511 F.
Fitzgerald Jas V (Grace F), h 2669 Columbia.
Fitzgerald John J (Margt A) real est, h 2412 J.
Fitzgerald John L, r 4036 Front.
Fitzgerald Julia (wid Edmund), h 4036 Front.

LOUIS KIRSHBAUM
GRAND PRIZE 1899 FOR SUPERIOR TAILORING
HIGH GRADE LADIES' AND GENTS' TAILOR
BOTH PHONES 414 B STREET

CHAS. F. O'NEALL
529 BROADWAY Phones: Home 3590, Main 252
LOANS
REAL ESTATE
FIRE INSURANCE

Fitzgerald Marg M (wid T J), h 1032 Hendricks av.
Fitzgerald Mary C E, tchr Jefferson Sch, r 1032 Hendricks av.
Fitzgerald Mary E, lapidary, r 4036 Front.
Fitzgerald May, seam Campbell's Drapery Shop, r 26 San Miguel.
Fitzgerald Patk, r St Joseph's Hospital.
Fitzgerald Roy M (Edna I) lab Water Dept, h 1710 Titus.
Fitzgerald Shepler W, 2d lieut U S A, r Coronado.
Fitzgerald Thos (Mary) lab, Globe Grain & Milling Co, h 26 San Miguel av, Sierra Vista.
Fitzgerald Thos J (Isabel R) lab, h 1522 Columbia.
Fitzgerald Wm (Mary) bartndr, h 742 C.
Fitzpatrick Curtis W, r 1070 10th.
Fitzpatrick Elliott H, dftsmn, r 1070 10th.
Fitzpatrick Emmett L, student, r 1070 10th.
Fitzpatrick Henry S (Lila A) tel opr S D & S E Ry, h 2012 Polk.
Fitzpatrick John, r 1334 1st.
Fitzpatrick John E, clk Auto Tire Co, r 1070 10th.
Fitzpatrick John J, lab Water Dept, r 469 7th.
Fitzpatrick John J (Alice) prop Park View Apts, 1555 8th.
Fitzpatrick Lila A Mrs, sales dept Hillcrest Inv Co, r 2012 Polk av.
Fitzpatrick Lou E (wid J A), r 2859 Logan av.
Fitzpatrick Mary E Mrs, r 1070 10th.
Fitzpatrick Robt E, millman Benson Lmbr Co, h 2859 Logan av.
Fitzpatrick Sarah C, coypist Co Recorder ,r 1070 10th.
Fitzsimmons Jas B (Laura S), h 4260 3d.
FitzSimon Russell, r 3040 India.
FitzSimon Sadie E (wid Patk) acct Frye & Smith, h 3040 India.
Fitzwilliam Bernard H (Emma J) engr, h 2341 Irving av.
Fitzwilliam Elmer L, r 2341 Irving av.
Flack John, r 1702 Lincoln av.
Flack Wm L, shoemkr 1435 F, h same.
Fladel Abraham, slsmn Newman & Levin, r 2421 Market.
Flagg Chas H (Mary) carp, h 812 30th.
Flagg Durlin J, wiremn Sou Elec Co, r 2561 F.
Flagg Geo L (Laura K) dep Co Clk, h 736 26th.
Flagg Harley D, clk, r 2656 Logan av.
Flagg Jennie A (wid D J), h 2561 F.
Flagg Margt M (wid W F), h 252 18th.
Flagg Veda B, steno E E Kirk, r 2656 Logan av.
Flagg Willis L (Georgia E), h 2656 Logan av.
Flaherty Catherine L, r 4830 Kansas.
Flaherty Jessie K, r 1437 University av.
Flaherty Robt (Franc) saw filer, h 1437 University av.
Flammang John, h 3515 Grevilla av.
Flanagan Andw, miner, h ft of Arctic.
Flanagan Danl S (Grace) repr S D Elec Ry Co, h 2080 Jefferson.


MUEHLEISEN TENT AND AWNING CO.
Manufacturers of
Tents
Awnings
and Covers
Flags, Sails and Camp Furniture
753-755 Fourth Street
Both Phones

Frye & Smith
Print This Directory
856 Third St. San Diego

The Thiel Detective Service Co.
F. R. CLAYTON Manager
PHONE SUNSET MAIN 2350
Los Angeles Office, Suite 926 Washington Bldg.
PHONE HOME A 2844

SAN DIEGO TITLE GUARANTEE COMPANY CAPITAL STOCK $250,000.00
"EVERYTHING IN THE TITLE LINE"
L. O. HARVUOT, PRES., CHAS. W. AMOS, SEC'Y. COR. 2nd AND BROADWAY Spreckels Theatre Bldg

Home 4328
Pacific 1478

ROOD-PETERS COMPANY
Real Estate and Loans
Bonds
Insurance
Workmen's Compensation
603 AMERICAN NATIONAL BANK BUILDING
San Diego, Cal.

Pfahler Buelow & Fisher

Commercial Linotype Compositors

860 3RD

Flanagan Edwd G (Nannie C) carp, h 3494 Van Dyke av, E. S. D.
Flanagan Zita F, student, r 2080 Jefferson.
Flanders Elizabeth A (wid B W), r 4096 Lark.
Flanders Jas E (May W) archt 1320 Puterbaugh ,h same.
Flanders Laura B (wid Milon), r 1631 28th.
Flanders LeRoy, dftsmn, r 1320 Puterbaugh.
Flanders Olive M, steno Rood-Peters Co, r 1320 Puterbaugh.
Flannigan Jas D, switchman Santa Fe, r 439 West A.
Flatiron Apts, Mrs M S Maxfield prop, 940 S 26th.
Flatman Fannie B (wid Geo), r 1848 C.
Flaugh D Lloyd (Flaugh's Grocery), h 3553 30th.
Flaugh Emma C (Flaugh's Grocery), r 3553 30th.
Flaugh Rudy (Malinda M), r 3553 30th.
Flaugh's Grocery (D L and E C Flaugh), 3553 30th.
Fleet Clara A Mrs, h 336 W Upas.
Fleet Ernest C (Elizabeth C) v-pres Reed & Fleet, h 3402 Albatross.
Fleet Geo (Emily) gardnr ,h 1569 Front.
Fleet Geo, lab Park Dept, r La Jolla.
Fleet John (Elizabeth) gardnr, h 3863 3d.
Fleet Winifred E, r 1569 Front.
Fleetwood Perry M (Orrell) tmstr, h 2664 C.
Flegal Forrest G (Lillie) emp Savage Tire Co, h 1947 Newton av.
Flegel Paul, with Hamilton's, r 1570 7th.
Fleisher Paul (Angelena) lab Water Dept, h 3509 Gardina, Old Town.
Fleiss Marie Mrs, h 3692 Curlew.
Fleiss Saul (Annie) mtrmn S D Elec Ry Co, h 554 18th.
Fleming Allen W, clk Am Natl Bank, r 3070 2d.
Fleming Bernice, student ,r 1541 8th.
Fleming Charlotte (wid Thos J), h 344 22d.
Fleming Douglas, slsmn W J Lusted, r 3033 Granada.
Fleming Douglas B (Julia W) ,h 3070 2d.
Fleming Edwd, clk, r 830 G.
Fleming Frances, steno Savage Tire Co, r 212 25th.
Fleming Florence I, student State Normal Sch ,r 4637 North av.
Fleming Guy L (Daisy) guide concession Pan Cal Expo, h 420 Palm.
Fleming Hattie Mrs, h 416 25th.
Fleming Hortense A, student, r 2250 B.
Fleming Jesse W (Blanche D), h 1541 8th.
FLEMING JOHN (Eunice) district agent Aetna Life Insurance Co, resident agent Scotch Underwriters Fire Insurance Co, Loans, Etc, 424 Owl Drug Bldg 1025, 4th, h 3012 Granada av. (See page 47.)
Fleming John M (Emma E), h 4637 North av.
Fleming Jesse W (Blanche), (Greene & Fleming), r 1541 8th.
Fleming Jos C, private U S A Ft Rosecrans.
Fleming Lawrence, cement contr, r 1508 C.

STEINWAY PIANOS
VICTOR TALKING MACHINES
GRAY MAW MUSIC CO. INC.
EVERYTHING IN MUSIC
BOTH PHONES
1256-1260 FIFTH ST.

W. F. LUDINGTON CO.
234-235 SPRECKELS BLDG.
GENERAL INSURANCE AND SURETY BONDS
MARINE INSURANCE

Fleming Louise V, r 3070 2d.
Fleming Marjorie A, student State Normal Sch, r 4230 Ibis.
Fleming Martha, r 3070 2d.
FLEMING MELVILLE H (Anna H) attorney-at-law 706 American National Bank Bldg 1007 5th, h 2250 B.
Fleming Muriel, student State Normal Sch, r 3033 Granada.
Fleming N Mac (Roberts & Felming), r 2250 B.
Fleming Paul F (Norma) prin Jefferson Sch, h 2825 Redwood.
Fleming Robt, auto opr The Marston Co, r 3033 Granada.
Fleming Thos A, clk City Purch Dept, h 4230 Ibis.
Fleming Thos J, mtrmn S D & S E Ry ,r National City.
Fleming Walter P, slsmn concession Pan Cal Expo, 108 F.
Flemming August, cement wkr, h 2514 N.
Flemming Gertrude H, r 2514 N.
Flemming Meta B, r 2514 N.
Flemons James O (Eleanor B) solr, h 4267 Bacon, Ocean Beach.
Flenner Abram (Anie), h 1645 Granada av.
Flenner Gertrude, clk The Boston Store, r 1645 Granada av.
Flenner Harry A, clk Union ,r 1645 Granada av.
Flenner Jennie, clk S D Typewriter Supply Co, r 1645 Granada.
Flescher John, inmate County Hospital.
Flesner Frank W (Anna) prop Rome Apts ,h 1336 Union.
Fletcher Annex, Mrs L A Kennedy mgr fur rms, 924 8th.
Fletcher Building, 924 8th.
Fletcher Cath H, r 810 Ash.
Fletcher Chas K, h 1453 8th.
Fletcher Cora B, r 1453 8th.
Fletcher Ed (Mary C B) ,(Ed Fletcher Co), h 810 Ash.
FLETCHER ED CO (Ed Fletcher) real estate, 920, 8th.
Fletcher Ed jr, clk Heller's, r 810 Ash.
Fletcher Eve, h 1030 15th.
Fletcher Evelyn Mrs, music tchr, r 2102 G.
Fletcher Geo (Gertrude) lab Mission Cliff Gardens, h 4574 35th, RFD 4 bx 149-C.
Fletcher Glen D, r 1030 15th.
Fletcher Henrietta Mrs, r 4621 Cleveland av.
Fletcher Henry (Ada), h 4621 Cleveland av.
Fletcher Henry (Laura) carp ,h 2804 Webster av.
Fletcher H Emanuel (Jennie) bldg contr, h 508 10th.
Fletcher Ida Mrs, r 621 W Ivy.
Fletcher John M (Fay) auto opr U S Grant Hotel Auto Livery, h 3417 Florence.
Fletcher John W (Evelyn) music tchr, h 2102 G.
Fletcher Mary E, bkpr Ed Fletcher Co, r 1453 8th.
Fletcher Mary M, vocal tchr, r 3174 B.
Fletcher Oliver C (Dora) auto opr S D Sightseeing Co, r 508 10th.

Ross & George
Bookbinders
Blank Book Manufacturers
and Paper Rulers
860 Third

Frye & Smith
Print This Directory
856 Third St. San Diego

The San Diego Union

Hartwell Electric Co.
955 SIXTH STREET
GENERAL SUPPLIES
WIRING CONTRACTORS
FIXTURE DEALERS

An Accident is not Always a Disaster
If you have FIRST called on
NEAL & HOME
625 E St.

Pfahler Buelow & Fisher
Commercial Linotype Compositors
860 3RD

Fletcher Oliver P (Belle) phys 516 10th, h same.
Fletcher Robt ,student, r 508 10th.
Fletcher Saml W (Susan H) slsmn Ed Fletcher Co, h 3174 B.
Fletcher S Emerson, h 4115 Park blvd.
Flett Margt, h 4553 38th.
Fleucken Clara L, bkpr Postal Tel Co, r 2675 L.
Fleucken Henry, messgr Union Title & Trust Co, r 2675 L.
Fleucken Peter T (Louise F) blksmth C D Beach, h 2675 L.
Flick John A, steno Standard Oil Co, r 1702 Lincoln av.
Flickinger Geo S (Marian K) gro 1700 1st, h 2203 Ft Stockton dr.
Flimlin Jos P (Theresa) cook, h 1437 J.
Flink Mary K, r Jesse Rumball, E. S. D.
Flinn Alice, r 1401 J.
Flinn Chas L, r 1567 State.
FlinnEdwd C (Bertha) bottlers S D Soda Wks, h 1918 Julian av.
Flinn Julia, prin Hamilton Sch, h 6551 University av, E. S. D.
Flint Edwd A (Rosena R), h 4614 Edgeware rd, RFD 2 bx 324-C.
Flint Herbt D (Phoebe) stage carp Savoy Theatre, h 109 17th.
Flint John N (Mary K) clk Klauber Wangenheim Co, h 2640 Boston.
FLINT LE GRAND, Instructor of Piano, Organ and Theory 2748, 5th, r same, Tel Home 3030. (See page 70.)
Flint Marie L, r 4614 Edgeware rd, RFD 2 bx 324-C.
Flint Mary (wid John) h 829 E.
Flint Robt S, house mover, h 614 S Bancroft.
Flitch Geo, r 7584 Daper, La Jolla.
Flood Chas E (Kath M) gro 3302 5th, h 3420 1st.
Flood C Kenneth, student, r 3420 1st.
Flood Danl R (Grace) mgr Underwood Typewriter Co, h 4066 Center.
Flood Edmund L, clk C E Flood, r 3420 1st.
Flood Howard C, student Kelsey-Jenney Coml Coll, r 506 Palm.
Flood Louise G, r 3420 1st.
Flood Mae, choc dipper Izer Davis Co, r 4080 8th.
Flor Clara, r 1566 10th.
Flor Jessie, h 1566 10th.
Floral Park Nursery, G F Otto prop, 3572 Logan av and B nw cor 6th.
Florence School, E E Miller prin, University av nw cor 1st.
Florentin Aime N, driver New Method Wet Wash Lndy, r 224 29th.
Florentin Louis A (Jane) mgr New Method Wet Wash Lndy, h 3020 L.
Florenza L, lab S D Cons G & E Co, r 1233 India.
Florenze John, lab S D Cons G & E Co, r 931 Columbia.
Florenze Miche, lab, r 931 Columbia.
Flores Alijo (Maceonia) lab, r 34 16th.
Flores Antonio, lab, r 34 16th.

PHONE MAIN 4312
A.D.PIERSALL
INSURANCE
CALL AND SEE ME AT
855 FIFTH STREET
PHONE MAIN 4312
A.D.PIERSALL
INSURANCE

HEMSTOCK & DAVIS, FUNERAL DIRECTORS
1752 FOURTH ST. PHONES, MAIN 2634, HOME 1913

Flores B E, lab Street Dept.
Flores Dominico, lab, r 1456 K.
Flores Elidio (Maria) lab, h 1648 Logan av.
Flores Frank, lab, r 34 16th.
Flores Jesus, helpr Jesus Soto, r 1245 K.
Flores Manuela (wid Bartolo), h 1456 K.
Flores Refugio (Conception) lab, h 1821 Kearney av.
Flores Seferins (Eustacia) lab, h 1314 Arctic.
Flores Victoria ,r 34 16th.
Flores Vincente (Marie), h 1709 India.
Flores Wm, h 737 18th.
Florette Apts, Mrs L P Jacobson prop, 134 W Hawthorn.
Florez Ignacio (Emma) lab, h 2761 I.
Florida Alfd A (Lillian M) lab Water Dept, h 923 S 28th.
Florim Gustav (Margt) gardnr, 3300 2d.
Flou Wong, gardnr, r Lemon Garden Acres.
Flournoy John P (Florence) atty, h 256 Coast blvd, La Jolla.
Flournoy Robt H (Mary E) newsdlr 5th nw cor C, h 1831 Spaulding.
Flower Geo (Soledad) lab, h 4434 34th, RFD 4 bx 83.
FLOWER SHOP THE, Alice M Rainford prop, 1115, 4th. (See page 34.)
Flowers Albt E (Lydia E) publisher The San Diego Tourist 121 Bway rm 239, h 4095 1st.
Flowers Susie K Mrs, r 1154 15th.
Floyd Urietta (wid Frank), r 1825 Newton av.
Flueler Clara M, steno, r 1545 10th.
Fluett John S, bussman Alhambra Cafe Pan Cal Expo, r 1334 1st.
Fluharty Alex ,r 3971 8th.
Fluitt Roland, lndymn, r 1334, 1st.
FLY ROBERT J (Della M) physician and sugeon 324-328 Granger Bldg, 964 5th, h 3689 4th.
Flynn Edwd C, bottler C W Hoopes ,h 1918 Julian av.
Flynn Edwd D, appr Beardsley Elec Co, r 617 Robinson av.
Flynn Hannah, phone opr Holzwasser's, r 1644 6th.
Flynn James, lab, h rear 1027 India
Flynn Kath Mrs, r 465 16th.
Flynn Mary Mrs, h rear 2567 K.
Flynn Matt, lab Water Dept, r 708 3d.
Flynn Peter, electr H H Howell, r 1464 2d.
Flynn Simon R (Mercine E), h 3300 2d.
Foard Fred C, real est, r 1036 3d.
Foard Robt F (Zoe), mgr Hinz & Landt, h 2754 K.
Fobble Ella, nurse, h 2263 K.
Fochtmann Wm (Ernestina), h 3212 National av.
Foerster Chas J (Marguerite) clk Calla Wine Co, r 121 Pennsylvania.

Ross & George
Bookbinders
Blank Book Manufacturers
and Paper Rulers
860 Third

Frye & Smith
Print This Directory
856 Third St. San Diego

CANDIES LIGHT LUNCHES
KEMP'S SODAS
209-211 BROADWAY

The Underground Geography of San Diego is no pipe dream to
R. G. TREFZGER THE HEIGHTS PLUMBER 1405 University Ave. He is a pioneer and knows the lay of the pipe and can save you money
TELEPHONES HILLCREST 368, HOME 9426

J. C.
Packard

BOOK STORE and PRINT SHOP

CIRCULATING LIBRARY

831
SIXTH ST.

Pfahler Buelow & Fisher

Commercial Linotype Compositors

860 3RD

Foerster Florence, student, r 3695 1st.
Foerster Jacob L (Hettie), (Calla Wine Co), h 3695 1st.
Fogarty John, lab Water Dept, r 133 W Bway.
Fogarty Ellen (wid Patk), h 3029 H.
Fogerty Fredk G (Anna C), oil, h 2247 Julian av.
Fogg Chas W (Melissa), h 2329 University av.
Fogle John R, marblewkr Lyman-Mills Onyx & Marble Co, h 282 35th.
Folck Burns F (Clara O) clk Simon Levi Co, h 831½, 10th.
Folcke Helena (wid W M), h 1020 I.
Folcke Walter, auto opr S D Cons G & E Co, r 1020 I.
Folcke Wm R, emp C M Gifford & Son, r 1020 I.
Foldessy Emma, maid U S Grant Hotel, r 742 C.
Foley Chas E ,tmstr, h 4066 Alabama.
Foley Edna, clk Holzwasser's, r 1769 Front.
Foley Jas, private U S A Ft Rosecrans.
Foley John H (Kath) saloon 148 W Bway, h 540 26th.
Foley Mary M Mrs, maid San Diego Hotel, h 1559 Union.
Foley Roy M, emp concession Pan Cal Expo, r 1362, 3d.
Folkert Jos H, demonstrator Bullock Tractor Co exhibit Pan Cal Expo, r 1044 G.
Follensbee Phyllis M, (Three Boys Transfer Co), r 1719, 2d.
Follett Floyd T (Rose G) bkpr Tranquil Cuglielmetti, r 3827, 5th.
Folsom Harry M (Mayme A) slsmn Brunswig Drug Co, h 4316 Sierra Vista.
Folsom Helen A (wid Mark), r 4802 Edgeware rd, RFD 2 Bx 320.
Folsom Murtrie W (Mabel R), h 1935 Titus.
Folsom Wilbur A (Marion A) real est, h 4036 Richmond.
Folstad Anton, tailor J W Brem, h rear 1823 India.
Folstead Nellie Mrs, h 4466, 5th, RFD 2 Bx 302-A.
Foner Max, corporal U S A Fort Rosecrans.
Fong Sing, prop Wah Young Herb Co, r 1055, 7th.
Fook Loy & Co, Chinese mdse 221 J.
Fook Sung, gardener, h Lemon Garden Acres.
Foot Andw J, bricklyr, h 344 Milbrae.
Foote Clark M (Fannie C) prop Foote's Pharmack, h 2976 National.
Foote Clark M jr, student, r 2976 National av.
Foote Henry W (Ella W) ins 1159, 5th, r 3775 Utah.
Foote Hugh B, r 2820 Webster av.
Foote Julian E (Alice S) carp, h 3669 Stockton av, E. S. D.
Foote Nora (wid John W), r 743, 21st.
Foote Wilbur C (Myrtle K) bkpr Merchants Natl Bank, h 2918 Franklin av.
Foote Wm C, clk Santa Fe frt depot, r 414 G.
Foote's Pharmacy, Clark M Foote prop, 912 Broadway.
Forbes Alex (Hattie) porter, r 702, 1st.

SAN DIEGO TILE & WOODSTONE CO. Contractors and Jobbers in all kinds of Floor, Wall and Mantel Tile
EXCLUSIVE AGENTS FOR WOODSTONE In San Diego and Imperial Counties
DISPLAY ROOMS, OFFICE AND WAREHOUSE: 758 FRONT ST
MAIN 4871

If it's building material you want, see **THE DIXIE LUMBER AND SUPPLY CO.**
WE SELL EVERYTHING TO BUILD ANYTHING
BOTH PHONES UNIVERSITY AVE. AND OHIO ST.

Forbes Burton L (Effie V) (Porter & Forbes), h 2153 National av.
Forbes Douglas T (Hester R) mach Ft Rosecrans.
Forbes Edwd F (Nettie) serget police, h 1934 Harrison av.
Forbes E C jr, mach S D Elec Ry Co, r National City.
Forbes Frank (Rosa), lab, h 3060 N.
Forbes Kenneth W, firemn, r 1745 Arctic.
Forbes LeRoy K, clk, r 1934 Harrison av
Forbes Rosalia Mrs, r 155, 17th.
Forbes Thos G (Ethel F) real est and ins 1025, 1st rm 308, h 4086 Hillcrest dr.
Forbes Wm, waiter Rudder's Cafe, r 413 Bway.
Forbice Angelo, bootblk 669, 5th, r 431, 16th.
Forbice Frank, bootblk 520 Market, r 3054 N.
Forbush Louise C (wid C E), r 1930 Dale.
Ford Anna, maid 2524, 2d.
Ford Cafeteria, Mrs Ida Morgan mgr 1131, 2d.
Ford Chas C (Iva W) carp, h 832 Rosecrans blvd, Pt. Loma.
Ford C, foremn S D & S E Ry, r Coronado.
Ford Delia Mrs, hsekpr 1404 K.
Ford Elizabeth G, r 832 Rosecrans blvd, Pt Loma.
Ford Elmo F, clk Hillcrest Drug Co, r 3430, 30th.
Ford Ernest P, civ eng City Eng E. S. D. 3762 Van Dyke av, E. S. D.
Ford Fredk, carp, h rear 714, 10th.
Ford Harry B, slsmn G H Becker, r 2520 Monroe av.
Ford Hazel D, lndrs Munger's Lndy, r 116, 16th.
Ford John M, clk Monarch Drug Co, r 2975 Upas.
Ford Jas L (Delia) carp, h 3653 Arnold.
Ford Jas T, plumber, r 3653 Arnold.
Ford Jerome C (Almeda), h 1840 Lyndon dr.
Ford Jessie A B, r 2152 Pine.
Ford Lillie Mrs, chocolate dipper Izer Davis Co, r 2516 K.
Ford Mabel B, r 2152 Pine.
Ford Mary W (wid Wm), h 2152 Pine.
Ford Saml G (Minnie), h 1769, 1st.
Ford Sarah M (wid Boone), r 4072 Georgia.
Ford Thos W (Sarah) eng St Dept, h 2150 Woolman av.
Ford Walter B, electr Sou Electric Co, r 3653 Arnold.
Ford Wm, r 346 West F.
Ford Wm E (Ura N), clk Santa Fe, h 2516 K.
Ford Wm H (Frances C) clk, h 2250, 4th.
Ford Wm H, waiter Comus Club, r 346 West F.
Ford Wm J (Frances E) warehsmn Sperry Flour Co, h 849, 9th.
Ford Wm J (Nellie) slsmn Benson Lmbr Co, h 2142 National av.
Fordyce Jos B, guard Pan Cal Expo, r Y M C A.
Foreman Chas W (Mary I) rancher, h 3418 Euclid av, E. S. D.
Foreman Jos B (Mary), h 2331 State.

Ross & George
Bookbinders
Blank Book Manufacturers
and Paper Rulers
860 Third

Frye & Smith
Print This Directory
856 Third St. San Diego

TIP-TOP AND KLEEN MAID BREAD
MANUFACTURED BY **SNOWFLAKE BAKING CO.**
HOME 1047 MAIN 47
SOLD BY ALL GROCERS

THE BARKER-GILMORE SPORTING GOODS COMPANY 1118 FOURTH STREET

Hambley and Smith Funeral Directors 1570 4th Tels M. 139 Home 1139

Pfahler Buelow & Fisher

Commercial Linotype Compositors

860 3RD

Foreman & Clark, J L Circle mgr, Clothing 517 Bway.
Forester Amelia K Mrs, h 355, 21st.
FORESTER JOHN F (Amelia) mgr accident dept Pacific Mutual Life Insurance Co, 507 Spreckels Bldg 121 Bway, h El Ora Apts, 355, 21st.
Foret Albt H, clk Titus & Davin, r Coronado.
Foret Camille C (Eugenia), bkpr S D Cons Gas & Elec Co, r Coronado.
Forjas Jesse (Rafila) cementwkr, h 1103 J.
Forjas Jesus C (Rafala) musician, h 1473 F.
Forjas Jose, cementwkr, h 1103 J.
Forjas Placida (wid Jose), r 1103 J.
Forker Oliver H, r 1155, 12th.
Forler Edna M (wid G W) rep Evinrude Motor exhib Pan Cal Expo, h 522 Thorn.
Forman Albt S, shoe repr 4848 University av, r 4850 same, E. S. D.
Formine Chas, fishermn, r L a Playa.
Fornaca Bros (Jos and Mario) bakery 2828 National av.
Fornaca Jos (Angel) (Fornaca Bros) r 2827 Logan av.
Fornaca Mario (Mary) (Fornaca Bros) h 2827 Logan av.
Fornaca Mary, r 2827 Logan av.
Forneri Eva M, r 1023 Robinson av.
Forney Lester L, carp, r 1010, 8th.
Forrest Chas W (Gertrude) painter, h 1937 Front.
Forrest Hannah Mrs, h 1306 Arctic.
Forrest LeRoy C (Lillian M) auto opr C S Hardy, r Old Town.
Forrest Martin, lab Water Dept, r 3919 Florida.
Forrester Frank P (Kathryn) cement wkr, h 3658 Storey av, E. S. D.
Forrester John F (Amelia), r 355, 21st.
Forrester Manuel J (Katherine) h 3379 Highland av, E. S. D.
Forrester Mary (wid P B) r 765, 15th.
Forrester Nellie Mrs, massage, r 761, 6th rm 1.
Forrester Nettie, phone opr Pac T & T Co, r 3658 Storey av, E. S. D.
Forrester Walter J (Bertha M) cond L A & S D Beach Ry, h 7804 Herschel av, La Jolla.
Forrezi Stephen (Josephine) fishermn, h La Playa.
Forsburg John M (Jennie A) lab S D Cons G & E Co, h 3478 Highland av, E. S. D.
Forsey Ella, packer Bishop & Co, r 3708 Kansas.
Forsey Hilda, packer Bishop & Co, r 3708 Kansas.
Forsey May, clk Whitney & Co, r 3708 Kansas.
Forsey Saml Rev, pastor Firt Advent Christian Ch (not Seventh Day) h 3708 Kansas.
Forshey Annie, r 3813 Highland av, E. S. D.
Forshey Barbara L Mrs, phone opr San Diego Hotel, r 1439, 9th.
Forshey Jas M (Pearl) meatctr C S Hardy, h 832, 17th.

SAN DIEGO MARINE CONSTRUCTION COMPANY
FOOT OF SAMPSON ST. FORMERLY FELLOWS BOAT WORKS TELS. MAIN 4363, HOME 3467
BOATS!! BOATS!! BOATS!! BOATS!!

RECTOR SYSTEM GAS HEATING Erling Rohde AGENT
833 EIGHTH ST. MAIN 1743 HOME 3473

Forshey Lyda C (wid J A) r 4056 Fairmount av, E. S. D.
Forshey Madison T (Forshey & Dare) h 3813 Highland av, E. S. D.
Forshey Ralph P (Leone) meatctr C S Hardy, r 615, 8th.
Forshey Ray, r 615, 8th.
Forshey & Dare (M T Forshey, John Dare) cess pool contrs, 3813 Highland av, E. S. D.
Forslund John A, lab Water Dept, r 903 G.
Forsmark Marie, dom 3060 Park av.
Forst Clara, nurse County Hospital.
Forster Charlotte B, h 1670, 4th.
Forster Clinton, watchmkr L M Schiller, r 3861 Pringle.
Forster Fred N (Addie L) cash Western Lmbr Co, h 3720 Georgia.
Forster Fred S (Anna F) contr, h 3861 Pringle.
Forster Louise, student Kelsey-Jenney Coml Coll, r 2424 C.
Forster Merl, r 3861 Pringle.
Forsyth Jane, fur rms, h 1043 State.
Forsyth Laurin A (Margt) (Wilcox & Forsyth) h 4862 Voltaire, Ocean Beach.
Forsyth Marion E, musician, r 1433, 31st.
Forsyth Mary E (wid T H) h 2551 L.
Forsyth Myrtle S, musician, r 1433, 31st.
Forsyth Oliver E, cutter United Tailors, r 4862 Voltaire.
Forsythe E Chas, slsmn J E Forsythe, r 941, 13th.
Forsythe E Charlton, student, r 941, 13th.
Forsythe Hester Mrs, r 3705, 30th.
Forsythe John E (Margt) ins 931 Bway, h 941, 13th.
Fort Arline, 1985 Puterbaugh.
Fort Jas (Gertrude) h 1985 Puterbaugh.
Fort Rosecrans, W C Davis Lieut Col commanding, Pt Loma.
Fort Rosecrans Ferry, Star Boat House, ft of Market.
Fortescue Wm M, h 3300, 3d.
Fortier J J Rev, chaplain St Joseph's Sanitarium, University av ne cor 6th.
Fortin Fred, auto opr, r 1229, 10th.
Fortine Anna Mrs, prop Napier House, r 825 Beardsley.
Fortner Emma A, seam The Marston Co, r 534, 11th.
Fortner Wm A, slsmn G L Wilson, r King George Hotel.
Fortuna Fertilizer Co, T L Works mgr, 2840 Adams av.
Fortune Harry (Georgiana) r 701 Front.
Fortune Walter H (Mary L) h 542, 22d.
Forward Chas H (Zella) (Sweet, Stearns & Forward) r Loma Portal
Forward Elizabeth (wid Walter) r 4141 University blvd.
Forward Frank G, searcher Union Title Co, h 1211 W Stockton.
Forward Jas D (Lenore) sec Union Title Co, h 1235, 24th.
Forward John F (Ella F) pres Union Title Co and pres Union Trust Co, h 108 Ivy.

Ross & George

Bookbinders
Blank Book Manufacturers
and Paper Rulers

860 Third

Frye & Smith
Print This Directory

856 Third St. San Diego

The San Diego Union

John Burnham & Company
212-214 TIMKEN BUILDING
REAL ESTATE
LOANS
AND INSURANCE

Ross & George
Bookbinders
Blank Book Manufacturers
and Paper Rulers
860 Third

Forward John F jr (Bertha A) v-pres Union Title Co, h 3329 Brant.
Forward Jos C, student, r 108 Ivy.
Forward Walter D (Jessica) watchmn Park Dept, h 911 Sampson.
Forward Walter L (Elizabeth) asst trust officer Union Title Co, h 2082, 1st.
Fosdick Archibald M (Inez) prin Franklin Sch, h 2439 Capitan av.
Fosdick Bertha M, tchr Coronado High Sch, r 2439 Capitan av.
Fosdick Ira P (Anna) janitor Stockton Sch, h 320, 30th.
Fosdike Harry E (Anna) (Fossdike & Wurgraft) h 2220 M.
Fosgate Elizabeth A (wid Geo) seam, h 4375 Georgia.
Fosgate Laura M, tchr, r 4375 Georgia.
Fosnaugh Danl J (Lucinda B) h 1820, 30th.
Fosnaugh Danl J H, student, r 1820, 30th.
Fosnaugh Jos, plasterer, r 4469 Kansas.
Fosnaugh Myrtle I, r 1820, 30th.
Foss Chas A (Maie C) (Foss & Miner) r National City.
Foss Louis (Minnie) h 1807 Sheridan av.
Foss Louisa, maid, r 1372, 1st.
Foss Nels, lab Water Dept, r 1164, 5th.
FOSS & MINER (C A Foss, R E Miner) public accounting, auditing and collections, 507 Granger Bldg 964, 5th.
Fossum Anton B (Bessie) real est, h 3685 Arnold.
Fossum Lawrence, news agt, r 3685 Arnold.
Foster Adele M Mrs, dressmkr, h 2990 National av.
Foster Adolph (Eselsa) cement wkr, h 3024 Webster av.
Foster Albt R (Mary H) dept supt S D Cons G & E Co, h 2321, 2d.
Foster Anna, phone opr Pac T & T Co, r 1030 A.
Foster Arthur B (Hattie C) rancher, h 3495 B.
Foster Asa J (Hettie T), h 3384 Dale.
Foster Augustus P (Marie M) fur rms, 1015 F.
Foster Bessie, r 1544, 4th.
Foster Catherine S, h 7923 Eads av, La Jolla.
Foster Chas E (Alfina) h 548, 19th.
Foster David, engr S D Elec Ry, r 4566 Ohio.
Foster Elizabeth, nurse, h 4783 Voltaire, Ocean Beach.
Foster Etta Mrs, r 1511 F.
Foster E Eugene (Alice L) tmstr, h 3373 Adams av, RFD 2 Bx 83.
Foster Frank, mtrmn S D Elec Ry Co, r 1823 Adams av.
Foster Frank L (Alice) h 3562 Sisson av, E. S. D.
Foster Fred (Bessie) plumber, h 932. 21st.
Foster Fred B (Bessie) plumber S D Plumbing & Heating Co, h 1620 F.
Foster Geo G (Rannie) electr, h 4537 rear Georgia.
Foster Harriet A, housekpr 2569 Front.
Foster H J, r 116 W Bway.
Foster Ila L, student, r 548, 19th.

Pfahler Buelow & Fisher
Commercial Linotype Compositors
860 3RD

ORT IRON WORKS
PHONE MAIN 1920
11th AND M

F. W. BRADLEY CO.
FAMILY TRADE A SPECIALTY
TELS: HOME 1157, MAIN 157
Wholesale Wines and Liquors
Prompt Free Delivery
1058 FOURTH ST.

Foster John, h Mentone ne cor Ohio, E. S. D.
FOSTER JOSEPH, member County Board of Supervisors 3d Dist, r Foster.
Foster Julia, r 3040 Redwood.
Foster J P Mrs, r San Diego Hotel.
Foster Lenola B, milliner, r 548, 19th.
Foster Louise Mrs, r 120 C.
Foster Mary T, r 7923 Eads av, La Jolla.
Foster Matilda (wid G L) r La Playa.
Foster Maude D Mrs, asst curator Sou Cal Comm Pan Cal Expo, h 3962 Goldfinch.
Foster Myrtle, dom, r 136 F.
Foster Nancy K, tchr Bishop's Sch, r 7753 Draper, La Jolla.
Foster Olive L Mrs, clk Carpenter's Book Store, h 3771, 10th.
Foster Paton (Martha E) exp, h 2739 Arctic.
Foster Robt I (Clara E) mtrmn S D Elec Ry Co, r 2868 Clay av.
Foster Robt L (Pearl) tmstr h w s Thomas 1 S of Monroe, E. S. D. RFD 2 Bx 111.
FOSTER R DE LECAIRE, M D (B Gordon) diseases of the eye, ear, nose and throat exclusively, office hours 10 to 12 a m, 2 to 5 p m 905-908 Watts bldg 520 E st, h La Playa, Pt Loma.
Foster Stella, r 210 Juniper.
Foster Thos E (Minnie B) floor finisher, h 1030 A.
Foster Walter L (Ellen) h 4085 Utah.
FOSTER & CO PIANOS for sale by Gray Maw Music Co Inc, 1256-1260, 5th.
Foucher Eugene L (Constance) h 3970 Goldfinch.
Foucher Lucienne, student, r 3970 Goldfinch.
Fought Geo, carp, r 164, 18th.
Foulkes Harry M (Ellen C) mgr Blake, Moffit & Towne, h 1615 Fern.
Foulois Benj D, capt U S A, r Coronado.
Fournier Arthur M, clk Rood-Peters Co, r 344 A.
Fournier Emeric (Alice) h 1858 Julian av.
Fournier Ernest E (Rose) firemn S D Fire Dept Sta No 2, r 1858 Julian.
Fournier Lucian Mrs, h 3409, 5th.
Fourot Florence T Mrs, r 1048 Bway.
Foust Henry T (Katie) h 3034, 29th.
Fowler Adeline M (wid E B), h 1720, 2d.
Fowler Alef, r 4085, 3d.
Fowler Annie, r 3845, 3d.
Fowler Cora Mrs, cook Y W C A, r 1244, 9th.
Fowler Edwd A (Elizabeth J) h 1731 W Washington.
Fowler Ethel I, clk Marston Co, r rear 1560, 8th.
Fowler Fannie E, r 1720, 2d.

Barney & Barney
Insurance
Bonds, Loans
Liability
Compensation
PACIFIC MUTUAL LIFE INS. CO.
E. P. RIECKER, Agt.
Scripps Bldg.
Rooms 207-209

The Universal Health Association preserves and restores health
1550 3rd

LOTS OF MONEY
SAVED TO YOU BY LETTING US COLLECT YOUR RENTALS AND CARE FOR YOUR PROPERTIES
MASTEN & KENDALL
919 SIXTH STREET

PACIFIC PHONE MAIN 2728 **B. H. VREELAND & CO.** 409 AMERICAN NAT. BANK BLDG

PUBLIC ACCOUNTANTS

Johnson Connell & Saum

FUNERAL DIRECTORS

LADY ASSISTANT

Seventh and Broadway

TELEPHONES SUNSET, MAIN 158 HOME 1158

Naylor Gem Co.

Jewelers Miners and Cutters of Precious Stones

We have our own mines of Tourmaline, Beryl, Turquois, Hyacinth and Garnet

330 Broadway

U. S. Grant Hotel

Fowler Frank N, private U S A Fort Rosecrans.
Fowler Harry H, waiter H K Windsor, r 1429, 2d.
Fowler Jas S, lab Water Dept, r 3911 Albatross.
Fowler Jas S (Mary L) h 4393 Conklin, E. S.D., RFD 1 Bx 160-F.
Fowler Mabel (Fowler & Galligan) r 2121 De Foe, Ocean Beach.
FOWLER MORTON B (Kathryn) sec-treas S D Cons G & E Co, h 3738 Albatross.
Fowler M Elizabeth (wid Robt) nurse G W Compton, r 1641, 10th.
Fowler N Belle, r 4085, 3d.
Fowler Priscilla, prop Hotel Arthur, h 225 C.
Fowler Robt D, r 856, 5th.
Fowler Robt H, with Savage Tire Co, r rear 1560, 8th.
Fowler Roy C, slsmn Western Inv Co, r Ocean Beach.
Fowler Sadie E Mrs, h rear 1560, 8th.
Fowler Wm F, lab, h 1236 Arctic.
Fowler & Galligan (Mabel Fowler, Teresa Galligan) massage 1007, 5th rm 608.
Fox Alice B, emp concession Pan Cal Expo, r 1416 Madison av.
Fox Chas W (Eva) real est 1032, 4th, h 420 W Redwood.
Fox Eliza T (wid N M) h 1727, 4th.
Fox Frances (wid W O) r 1347, 4th.
Fox Fred F, rep Aetna Life Ins exhib Pan Cal Expo, r 1649, 7th.
Fox Gilbert S (Hattie B) bldg contr, h 1440, 9th.
Fox-Heller Building 855, 5th.
Fox Hetty E, r 3667, 7th.
Fox Jacob, hair gds 1221, 5th, r 1164 same.
Fox John G, student, r 1572, 9th.
Fox John S (Ida L) h 950, 9th.
Fox Leon H (Anna B) slsmn F H Hamlin Clo Co, h 4193 Cleveland.
Fox Michl, lab, r 1052, 12th.
Fox Nat M, student, r 420 W Redwood.
Fox Otto M (Blanche B) teas and coffee 136 B, h 1416 Madison.
Fox Rudolph, waiter Palace Cafe, r 1231, 3d.
Fox Saml I (Pauline) pres Lion Clothing Co, h 1004, 24th.
Fox Webber J (Lulu L) eng Y M C A, h 2934 Spruce.
Fox Wm C (Louise A) mach A R Robbins, h 1952 Harrison av.
Fox W Beresford (Jane) h 3667, 7th.
FOXWORTH CLOTHES SHOP, men's furnishings, clothing and hats 916, 5th.
Foxworthy Mary J (wid J H) h 353 S Bancroft.
Fraas Helen E, steno Christian Endeavor Headquarters, r 4482 Louisiana.
Fraas Jos C (Anna) mgr Owl House Wrecking Co, h 4482 Louisiana.
Fraas Pauline A, r 4482 Louisiana.
Fracker F Luella, music tchr, h 2463 M.
Fracker Howard R (Lillian) carrier P O, h 2760 H.

Fintzelberg & Steinmetz

REAL ESTATE, INSURANCE AND LOANS

759 SIXTH STREET, Express Block Sunset Main 829. Home 1329

Wankowski-Osborn Co., Inc.
REAL ESTATE, INSURANCE, SURETY BONDS
Home Phone 1315, Sunset 2029
341-342-343 Spreckels Theatre Building

Frael Geo, lab C S Hardy, r 717 B.
Frailey Chas B, electr, r 3755, 6th.
Frailey Hagar S (wid E F) h 3755, 6th.
Frailey Wm H (Bertha M) asst cash Water Dept. h 3950, 1st.
Fraker Jas A (Mary E) h 3844 Front.
Fraley Henry, r Pt Loma Hts.
Fraley Richd, r St Joseph's Hospital.
Fraley Wm, gardener A D Robinson.
Fralick Jas H (Lena) lab Water Dept, h 1127, 34th.
Fralick Margt A (wid Z S) r 544 Sicard.
Frame David H, carp, h 15th nw cor J.
France Fred (Annie) h 1045, 23d.
Frances Apts, Mrs Frances Gunning mgr, 2111 Abbott, Ocean Beach.
Frances Apts, Mrs G H Waters prop, 935 Bway.
Francis Alfd, lab Water Dept, r 372, 15th.
Francis Arthur C, steno Water Dept, r 1053, 2d.
Francis Geo, r 501, 7th.
Francis Jos H (Elizabeth) bkpr D A Deacon, h 220 W Beech.
Francis Julius E (May) lab Santa Fe, h 4222 Molino av, E. S. D.
Francis Peter (Augusta) h 2272 Union.
Francis Wm H (Edith) h 4204 Georgia.
Francis Wirt (Rhoda K) atty 121 Bway rm 614, r 3792 Center.
Francis W Parker School, Adele M Outcault prin, 4201 Randolph.
Francisco Frank (Martha) longshoremn, h 2244 California.
Francisco Louis H, real est 964, 6th, h 3869 Swift, E. S. D.
Francisco Mary E (wid C F) h 814 S Evans.
Francisco San (Enid) exchanges Park-Grable Inv Co, h 3575 Texas.
Franck Albt C, sec Citrus Soap Co, r 3818 Florida.
Franck Bettina M, emp Citrus Soap Co, r 3818 Florida.
Franck Geo T, supt Citrus Soap Co, r 3818 Florida.
Franck Richd H, bkpr Citrus Soap Co, r 3818 Florida.
Franck Robt P (Mildred W) pres Citrus Soap Co, h 3825, 4th.
Franco Alfd, lab, h 104 W Ash.
Franco Braulio (Rose) lab, h 2774 Market.
Franco Vicenta (wid Adrian) r 104 W Ash.
Francois Jules, r 4056, 8th.
Frank Bettie P, r 3560, 4th.
Frank Carl F, mgr Lunkenheimer Co exhib Pan Cal Expo, r 319 Brookes av.
Frank Divid, r rear 4057 Albatross.
Frank Edwd R (Pearl E) marblesetter, h 1108 E.
Frank Edwd S (Lydia) pharmacist, h 625, 19th.
Frank Elsie, r 465, 18th.
Frank Helen L Mrs, musical mdse 806 F, h 3152 Newton av.
Frank Henry (Magdelina) h 2864 Clay av.
Frank Isidor (Rosa) 2d hd gds 423, 5th, h rear 4057 Albatross.

IRWIN & CO.
HAY, GRAIN
FLOUR,
MILL FEEDS,
POULTRY
FEEDS,
GRAIN BAGS,
WOOL BAGS,
SACK
TWINE,
COAL
Main office
FOURTH AND h
PHONES:
MAIN 440
HOME 1440

Dairy in Mission Valley
Best Milk and Cream
ALLEN'S DAIRY
R. F. D. NO. 2
BOTH PHONES
MISSION VALLEY

SOUTHERN TRUST AND SAVINGS BANK
WILL LOAN ON YOUR REAL ESTATE
N. W. COR. 4TH AND D STS.

LEIGHTON McMURTRIE CO.
320 BROADWAY, U. S. GRANT HOTEL BUILDING
REAL ESTATE
INSURANCE
MORTGAGE LOANS

PHONES:
HOME 1260
MAIN 260

G. C.
ARNOLD
& SON

Real Estate
and
Insurance

1312
FIFTH ST.

P. M.
DAIRY
ASS'N

An association of dairymen whereby we produce and deliver our own products in the form of sweet milk, cream, butter, ice cream, cottage cheese, buttermilk and all dairy products

12TH AND K

PHONES: HOME 2034
SUNSET 834

Frank John (Ida) tmstr Pioneer Truck Co, h 465, 18th.
Frank John J (Minnie) h 1240 C.
Frank Jos, jeweler, r 1861, 3d.
Frank Jos T, private U S A Fort Rosecrans.
Frank Ludie C, r 3560, 4th.
Frank Peter J (Helen) musical director Spreckels Theatre, h 3152 Newton av.
Frank Robt F, cook A W Johnson, r 1456 E.
Frank Saul B, slsmn Singer Sewing Machine Co, r 937, 5th.
Frank Solomon (Rosa M) h 3560, 4th.
Frank Walter, electr Sou Electr Co, r 465, 18th.
Frankenburg Hattie B, clk Savage Tire Co, r 4027 Dove.
Frankenburg Kate A (wid G G) h 4027 Dove.
Frankenburg Winona, r 4027 Dove.
Franklin Apts, R E Baughman mgr 757, 11th.
FRANKLIN AUTOMOBILES, Wilson S Smith & Co dealers 5th se cor Grape, phones Home 3279, Main 651.
FRANKLIN BERTE V (Carrie K) physician and surgeon 1003-1005 American Nat'l Bank Bldg 1007, 5th, h 2333, 4th.
Franklin Chas B (Sophia) carp, h 3012 Clay av.
Franklin Clara V, clk Holzwasser's, r 334, 18th.
Franklin Esther, phone opr Pac T & T Co, r 344, 18th.
Franklin Fire Insurance Co of Philadelphia, Harry Fisher & Co agts 240 C.
Franklin Geo E, mach S D Gas and Elec Appliance Co, r 1041, 6th.
FRANKLIN INSURANCE CO, Neal & Home agents, fire insurance, 625 E.
Franklin Jas E (Mary L) mgr Pac T & T Co, h 2228 Ft Stockton.
Franklin J, lab Water Dept, r 1458 Union.
Franklin Lillie M Mrs, h 723, 2d.
Franklin Mattie Mrs, fur rms, h 147 West E.
Franklin Pearson W, rest 129 W Bway.
Franklin School, A M Fosdick prin, Union ne cor West F.
Franklin Wm (Maggie) gro 1203 India, h same.
Franks Alva L, auto opr S D Elec Ry, r 2162 National av.
Franks Ella H (wid John W) h 5049 Niagara av, Ocean Beach.
Franks Elmer L, clk, r 5049 Niagara av, Ocean Beach.
Frank's Military Band, P J Frank leader 3152 Newton av.
Frantz Henry (Georgia E) h 4421 Maryland.
Franz Wm, bill poster Hayward-Larkin Co, r 301 F.
Franzen Anna E, steno Co-Operative Loan Society, r 427 W Beech.
Franzen Elsie, steno, r 4081 Hillcrest dr.
Franzen Mabel, r 4081 Hillcrest dr.
Franzen Fm F (Hilda C) cabtmkr 637, 9th, r 4081 Hillcrest dr.
Franzes Marie, maid 2456 Bway.
Frary Gladys M, student, r 541 Ivy.

PARADISE VALLEY SANITARIUM
NATIONAL CITY, CAL.

H. A. CAMERON CO. INSURANCE BONDS
THE OFFICE OF EFFICIENCY UNION BUILDING
PHONES--MAIN 4953 HOME 1788

Frary Ruth T, student, r 541 Ivy.
Fraser see also Frazer and Frazier.
Fraser Belle F (wid Edwd) nurse, h 2185 Kearney av.
Fraser Dorothy, student, r 2185 Kearney av.
Fraser Edna A, r 4121 Jackdaw.
Fraser Emily A (wid J M) h 4431 Cleveland av.
Fraser Guy O, r 4431 Cleveland av.
Fraser Harold M (Florence G) repr S D Elec Ry, h 1724 L.
Fraser Jas G (Mary A) feed 844 Market, h 3120 Grim.
Fraser John (Margt) h 1527 A.
FRASER JOHN C, mgr Pacific division Pinkerton's National Detective Agency 552 Spreckels Bldg 121 Bway, h 105 Hawthorn.
Fraser Mary (wid Hector) r 3152 Hawthorn.
Fraser Robt A (Alice) h 4121 Jackdaw.
Fraser Wm H (Grace H) real est 520 E rm 610, h 1020 Sutter.
Fraser Wm L (Clara E) mgr F X Fisher, h 1556, 2d.
Frash Wm B (Alma) auto opr S D Fire Dept, h 832 Dewey.
Fraternal Brotherhood Hall 1322, 5th.
Fraternal Brotherhood Society, Delia A Severin sec, 1322, 5th.
Fraternal Order of Eagles, San Diego Aerie No 244, J L Stuart sec, 1031, 2d.
Fraters Wm M (Cecilia M) supt Cal Iron Wks, h 3786 Curlew.
Frates Manuel (Consuela) fishermn, r 2921 McCall, La Playa, Pt. Loma.
Frauer Edgar A, r 3943 Valle av.
Frausto Surano, lab, r 2732 I.
Fraysee Parfait, prop The Overton fur rms 1492 K.
Frazee Helen I, tchr Ocean Beach Sch, r Ocean Beach.
Frazell Warren G (Emma W) painter, h 2843½ E.
Frazer Anna M Mrs, nurse, r 4405 Adams av, RFD 2 Bx 109-B.
Frazer Chas F, osteo 964, 5th rm 303,r 3828, 30th.
Frazer Geo P, printer Telegram Pub Co, r 835, 6th.
Frazer John E (Frances W) plumber, h 4483, 5th, E. S. D., RFD 1 Bx 161-C.
Frazer Margt J (wid H A), r Morena.
Frazer Maude E Mrs, sec Natl Sign & Adv Co, r National City.
Frazer Walter L (Maude E) pres and gen mgr National Electric Sign Co (Inc) h National City.
Frazer Wm B (Nellie) treas National Electric Sign Co (Inc) r National City.
Frazier Eliza M (wid F K) h 3594, 3d.
Frazier Franklin (Gladys) auto opr, h 807 Beardsley.
Frazier Heath H, bkpr Sou Trust and Sav Bank, r Lemon Grove.
Frazier Herbt L, gro 129 Brookes av, r 3594, 3d.
Frazier Jas G (Mary A) h 3120 Grim.
Frazier Leona J, r 3594, 3d.

W. P. Fuller & Co.
PAINTS
OILS
GLASS
DOORS
SASH
MIRRORS
STAINS
VARNISH
7th and F

Henry Wiegand
Ladies' Tailor
PHONES
Home 1593
Main 2578
1165 FOURTH STREET

Kettner & Salmons
The Insurance Men
Write Life Health Accident Fire Bonds Liability Burglary Automobiles Plate Glass
Pacific 244
Home 1344
Timken Building

CALIFORNIA IRON WORKS
INCORPORATED
PHONES, HOME 1336, SUNSET 1336
FOOT OF SEVENTH STREET, SAN DIEGO, CALIFORNIA
ENGINEERS, FOUNDERS, MACHINISTS
STRUCTURAL IRON AND STEEL CONTRACTORS
FREIGHT AND PASSENGER ELEVATORS

M. F. ZENT
Insurance
Fire
Accident
Liability
Plate Glass
Automobile
Live Stock
Burglary
Elevator
Rent
Surety Bonds
207
AMERICAN NAT'L BANK BUILDING

Pfahler Buelow & Fisher
Commercial Linotype Compositors
860 3RD

Frazier Lydia Mrs, r 1806 Altura pl.
Frazier Marion E, r 3594, 3d.
Frazier Walter (Angie) mach, h 3994 Texas.
Frazure Isaac N, hatter 138 W Bway, r 561, 5th.
Fredenberg Mary J, r 4504 Mississippi.
Fredenberg Phoebe J (wid D V) h 4504 Mississippi.
Fredendall Laura C, tchr, r 2922 Adams av.
Fredericks Chas, yrdmn Western Lmbr Co, h 2018 Julian av.
Frederick Gertrude, student, r 2018 Julian av.
Frederick Jas, r 1451 Columbia.
Frederick Lucy H, steno Union Title Co, r 2018 Julian av.
Frederick Walter, brklyr, r 4117 Colonial av, E. S. D.
FREDERIKA HOME FOR THE AGED (Chula Vista) Mrs E R Saylor managing director 317 Timken Bldg 861, 6th. (See left bottom lines and page 38.)
Fredericks Jacob B, lab Citrus Soap Co, r 1477 A.
Fredericks Julia V Mrs, h 1668 National av.
Fredericks Patk J, bartndr Costanzi & Turinetto, r 614 Market.
Fredericks Wealthy T (wid B T) r 2419 J.
Frederickson Frank W (Ellen) slsmn Marston Co, h 4011 Utah.
Free Chas C (Jennie H) h 2655 G.
Free Directory Libraries at the Chamber of Commerce Bway nw cor 2d, and Merchants' Assn rm 608 Timken Bldg 861, 6th.
Free Industrial School, Mrs E L Barnes supt, 1809 National av.
Free Methodist Church, Rev F A C Fairley pastor, W Beech se cor Front.
FREE PUBLIC LIBRARY, see Public Library.
Free Public Library, Mrs Mary J Spencer librarian 6062 University, E. S. D.
Freeberg Dewey C, trunkmkr, r 1946 F.
Freeberg Nellie L, phone opr Pac T & T Co, r 2898 F.
Freeberg Olaf S (Sadie C) h 1946 F.
Freeberg Oscar E (Louise B) police, h 3627 Kansas.
Freeborn Chas M, rancher , r 1218 Hornblend av, Pacific Baech.
Freeborn Geo D (Mary) mining, h 4238 Cerros, E. S. D.
Freeborn Harry F (Kate A) tmstr St Dept, h 736 Sutter.
Freeborn Jennie (wid J H) h 1218 Hornblend av, Pacific Beach.
Freeborn John F, h 3714 Reed av, E. S. D.
Freede Chas W, r 553, 5th.
Freelander Walter, clk Hellers, r 131 University av.
Freels Wm, asst Agnew Sanitarium.
Freeman Annie E Mrs, r 1063, 7th.
Freeman Boone K (Pearl) auto opr, h 522, 10th.
Freeman Chas E (Grace E) dentist 520 E rm 614, h 3920 Hawk.
Freeman Chas M (Martha E) meatctr W B Miller, h 1627 Lincoln.
Freeman Eliah J (Fannie) porter, h 225 West E.

STEPHENSON & CODDINGTON
312 Union Building Main 3154
Public Accountants

CHAS. F. O'NEALL
529 BROADWAY Phones: Home 3590, Main 252
LOANS
REAL ESTATE
FIRE INSURANCE

Freeman Harmon V (Ernestine) gardener U S Grant Hotel, r 1335, 3d.
Freeman Harry, private U S A Fort Rosecrans.
Freeman Horace D, auto opr, r 2496 F.
Freeman Jarod A (Hattie L) porter Ballard & Brockett, h 3015 M.
Freeman Jas M (Susie) bkpr Merchants' Natl Bank, h 1915, 4th.
Freeman Jos, bartndr, r 227, 11th.
Freeman Mary Mrs, r 546, 25th.
Freeman Maurice A (Bertha) photo 965, 5th, h 2265, 2d.
Freeman Mortimer R (Hazel C) slsmn Saml Lesinsky, r U S Grant.
Freeman Newburn M, sergt U S A Fort Rosecrans.
Freeman Roy L (Frances) solr, h 4732 Hawley blvd.
Freeman Sandy (J Ella) porter F R Simmons, h 3013 Martin av.
Freeman Tressa, phone opr Pac T & T Co, r 2970 Woolman av.
Freeman Whitford H (Margt) tkt agt Pt Loma Ferry Co, h 3502 Herman.
Freeman Wm F (Edith) dry gds 4687, 41st, r 3536, 36th, RFD 2 Bx 101-G.
Freeman Zenas (Sarah E) trustee East San Diego Sch Dist, h 3877 Fairmount av, E. S. D.
Frees Benj M (Ellie R) lumbermn, h 2700, 2d.
Freeze Elizabeth, tchr San Diego High Sch, r 3561, 6th.
Freeze Harry, clk Leo Greenbaum, r 625 Bway.
Freiberg Amelia (wid Emil) r 733, 12th.
Freidberg Lucille, slswmn Abraham Blumberg, r 4240 Alameda dr.
Freitas John A (Christine M) ins agt, h 3694 Conklin av, E. S. D.
Fremont School, Veta D Grandstaff prin, Old Town.
French Annie I, clk F E Patterson, r 3737 Hugo, av, E. S. D.
French Arta M, foremn Bentley Ostrich Farm, r 4522, 48th, RFD 2 Bx 308-E.
French Arthur T (Pearl T) atty, h 4948 University av, E. S. D.
French Clyde L (Gladys) h 1111 Ft Stockton dr.
French Consul, Louis Roman 804, 5th, r 2216 B.
French C C, clk Holzwasser's, r Santee.
French Dora E, r 3571, 5th.
French Edwd L, bkpr Silver Gate Oil Co, r The Helix.
French Edwina, milliner E L Chanter, r 4522, 48th, RFD 2 Bx 308-E.
French Ella T (wid H A) r 7743 Draper, La Jolla.
French Emma F (wid D K) r 2050 Franklin av.
French Frances E, steno Court Reporters, r 1958, 2d.
French Geo A, r 105 West F.
French Geo R (Alice B) h 4522, 48th, RFD 2 Bx 308-E.
French Geo W, r 2545 C.
French Geraldine, phone opr Pac T & T Co, r 1560, 10th.
French Jas (Ida E) tmstr, h 3546 Florence.


MUEHLEISEN TENT AND AWNING CO.
Manufacturers of
Tents Awnings and Covers
Flags, Sails and Camp Furniture
753-755 Fourth Street
Both Phones

Information Bureau
International Theosophical Headquarters
Point Loma California
330 Broadway
U. S. Grant Hotel Bldg.
Near Entrance

The Thiel Detective Service Co.
F R. CLAYTON Manager
PHONE SUNSET MAIN 2350
Los Angeles Office, Suite 926 Washington Bldg.
PHONE HOME A 2844

SAN DIEGO TITLE GUARANTEE COMPANY CAPITAL STOCK $250,000.00
"EVERYTHING IN THE TITLE LINE"
L. O. HARVUOT, PRES., CHAS. W. AMOS, SEC'Y. COR. 2nd AND BROADWAY Spreckels Theatre Bldg

Home 4328
Pacific 1478
ROOD-PETERS COMPANY
Real Estate and Loans
Bonds
Insurance
Workmen's Compensation
603 AMERICAN NATIONAL BANK BUILDING
San Diego, Cal.

Pfahler Buelow & Fisher
Commercial Linotype Compositors
860 3RD

French Katherine B (wid E A) dressmkr, h 1560, 10th.
French Kath C, tchr Sherman Sch, r 2309, 5th.
FRENCH LAUNDRY (J B Chapin) 702 Front.
French Leona, tchr, r 4522, 48th, RFD 2 Bx 308-E.
French Lillian, maid Hotel Sandford, r 1429 Front.
French Lillian B Mrs, clk, r 1054, 2d.
French Lillian R, tchr, r 3121, 31st.
French Margt Mrs, sec Womans Christian Temperance Union, h 2545 C.
French Martin, rancher, r 3737 Hugo av, E. S. D.
French Mary E (wid Asaph K) art gds, h 2218 I.
French Robt D (Margt) trav slsmn, h 2545 C.
French Robt H (Judith) bkpr S D A-1 Oil Refinery, r 4030 Albatross.
French R Urban, slsmn Marston Co, r 867, 10th.
French Stephan (M Alice) h 3121, 31st.
French Susan Mrs, r 3051 Newton av.
French Truman R (Leora M) sec-treas Maya Film Co, r 2150, 1st.
French Wallace A (Mary H) mach, h 3743 Highland av, E. S. D.
French Wm D (S Annie) rancher, h 3737 Hugo av, E. S. D.
French Wm M (Elizabeth) carp, h 4756 University av, E. S. D.
Frennett Alice, clk, r 45, 18th.
Frennett Evylyn L, clk Davis Baking Co, r 45, 18th.
Frennett Lewis N (Elizabeth) carp, h 45, 18th.
Frentress Wm M, h rear 2662 Boston av.
Frenzer Richd, washer Cristobal Cafe, r 1700, 6th.
Frese John (Carrie) h 3104 Juniper.
Freshour Leonard (Alma) police, h 1033 S 30th.
Freshwater Gerald W (Laura) h 506 W Beech.
Fresno The, Lola Haynes mgr, fur rms 943, 4th.
Freston Arthur W, cook Cuyamaca Club, r 1535, 5th.
Freston Margt, maid 1471, 8th.
Freund Rose (wid Geo) nurse, 3805 Conklin av, E. S. D.
FREVERT-BLEDSOE FURNITURE CO, W L Frevert pres, H R Bledsoe v-pres, J F Schlingman sec-treas, 6th ne cor C.
Frevert Wm L (Emily H) pres Frevert-Bledsoe Furn Co, h 3535, 1st.
Frew David W (Mary) h 421, 12th.
Frew S Grace, tchr, r 421, 12th.
Frey see also Fry.
Frey Antoine (Jennie) Frey Bros, h 325 Market.
FREY BROS (Antoine Frey) wholesale and retail junk 553, 3d, tel Home 2108.
FREY CHARLES (Frances H) propr Pony Bar 635, 5th, h 1042 F.
Frey Chas W, police, r 2175 Kearney.
Frey Jeanne Mrs, prop The Frey fur rms, h 325 Market.
Frey Jos, r 325 Market.

STEINWAY PIANOS
VICTOR TALKING MACHINES
GRAY MAW MUSIC CO. INC.
EVERYTHING IN MUSIC
BOTH PHONES
1256-1260 FIFTH ST.

POULTRY, BEES, GARDEN SUPPLIES LIVE AND DRESSED POULTRY
414-430 SIXTH STREET **STILES POULTRY SUPPLY CO.**

Frey Leon, r 325 Market.
Frey Mae F, steno Doyle-Barnes Co, r 1020 Bway.
Frey The, Mrs Jeanne Frey prop, fur rms 325 Market.
Frick Abraham L (Mattie B) hdw 818, 5th, h 4069, 1st.
Frick Abraham L jr, student, r 4069, 1st.
Frick Edwd R (Bernadette V) sign painter Robt Cordtz Co, h 4820, 38th, RFD 2 Bx 96-G.
Frick Helen L, student, r 4069, 1st.
Frick Isaac H (Cora) barber 116 B, h 4012 Ibis.
Frick Mary Mrs, r 4820, 38th, RFD 2 Bx 96-G.
Frick Robt W, student, r 4069, 1st.
Frick Sophia, phone opr Pac T & T Co, r 4820, 38th, RFD 2 Bx 96-G.
Fridley John W, cabtmkr 356, 6th, r 868 Union.
Friebel Freda A, r 4444 Arch.
Frieden Wm (Eda) h 3536 Adams av.
Friederich Lena T, r 2216 Cliff.
Friedlein Morine R, slswmn concession Pan Cal Expo, r 1627, 29th.
Friedman David, tailor 226 C rm 302, r 815, 3d.
Friedman Isaac, tailor Morris Orlijan, r 1434, 1st.
Friedman Louis, pantsmkr 226 C rm 210, r 815, 3d.
Friedrick Alphonse, h 1366, 9th.
Friedrick Edna V C, r 1366, 9th.
Friel Geo (Margt) meatctr, h 717, 13th.
Friend Edwd G, electr S D Home Tel Co, r 3660 Conklin av, E. S. D.
Friend Fred, elev opr U S Grant Hotel, r 3805 S Conklin.
Friend Jas W, caterer Sargent Bros, r 302 Grape.
Friends Church, see First Friends Church.
Fries Alice E, nurse, r 2876 F.
Fries Chas A (Addie D) artist, h 2876 F.
Frietas Hazel, maid New Palace Hotel.
Frieze Harry H, r 615, 8th.
Frink Caroline M, r 1513 Dale.
Frink Lila R, r 1513 Dale.
Frink Mary M, r 1513 Dale.
Frink Michl (Caroline M) uphlsr, h 1513 Dale.
Frisbey Geo B (Eleanor A) auto opr, r 2096 Logan av.
Frisbie Carrie R (wid J C) h 868, 23d.
Frisbie Ellis R (Shirley) v-pres Benbough Furn Co, h 136, 21st.
Frisbie E R, r 815, 3d.
Frisbie Harry L (Coast Vulcanizing Co) r 1929 Kearney av.
Frisbie Herbt B (Madeline) (Frisbie & Barstow) r A ne cor 4th.
Frisbie Jesse R, soliciting fr and pass agt Salt Lake Route, r 1929 Kearney av.
Frisbie Lyman B (Cath E) h 1929 Kearney av.
Frisbie Margt R (wid Orton B) h 3637, 4th.

Mikels & Bradbury
=
Insurance
Liabilities
Loans and
Real
Estate
=
310
Scripps Bldg.
Home 4120

Frye & Smith
Print
This
Directory
=
856
Third St.
San Diego

F. H. WURSTER, MGR. H. MEBIUS, SECY. J. W. GAGE, SUPT.
WURSTER CONSTRUCTION CO. 654-6 SPRECKELS BLDG.
CONTRACTORS AND ENGINEERS PHONE MAIN 2304

Hartwell Electric Co.
955 SIXTH STREET
Motors and Dynamos
Sold, Rented
and Repaired

An Accident is not Always a Disaster
If you have FIRST called on
NEAL & HOME
625 E St.

Pfahler Buelow & Fisher
=
Commercial Linotype Compositors
=
860 3RD

Frisbie Nita B, r 7462 La Jolla blvd, La Jolla.
Frisbie Ralph C (Nellie L) slsmn, r 2142, 5th.
Frisbie Sarah E (wid Chas W) h 7462 La Jolla blvd, La Jolla.
Frisbie Sarah H, r 7462 La Jolla blvd, La Jolla.
Frisbie Wm B (Minnie) city pass agt Santa Fe, h 2224 Albatross.
Frisbie & Barstow (H B Frisbie, E B Barstow) props Hotel Barstow 416 A.
Frissell Thos T (Louise) capt U S A, r 2172 Front.
Fritsche Max E (Mary J) mach, h 2741 Arctic.
Fritts Jas H (Cora) slsmn Benson Lmbr Co, h 2275 Irving av.
Fritts W Harrison (Meta R) pres California-Imperial Marble Co, h 2425, 5th.
Fritz Earl, bussmn The Cafeteria, r 4555 Texas.
Fritz Georgine P, bkpr Autocar garage, r 4555 Texas.
Fritz Herman C (Florence) warehsmn S D & S E Ry, h 1743 Kearney av.
Fritz Herman M (Minnie) slsmn Aug Sensenbrenner, h 1155, 11th.
Fritz Jacob (Ada) tmstr, h 3153 M.
Fritz Louis (Lena) h 1572, 1st.
Frizlen Caroline W, bkpr Singer Sewing Mach Co, r 250 Date.
Frizlen Wilhelmina F, cashr Thearle Music Co, r 250 Date.
Froberg Eric (Gertrude) cook, h 1955 Kearney av.
Frock Elden E (May) clk Union, h 1040, 26th.
Froehlich Chas H, 640, 26th.
Froehlich Jos (Emily) h W s Bayard 2 S of Reed, Pacific Beach.
Froehlich Tillie, dressmkr, r Jos Froehlich.
Fromm Aug (Colleen) hlpr concession Pan Cal Expo, h 1630, 3d.
Frosis Jos M, clk Standard Oil Co, r Coronado.
Frosis Thos R, clk Elec Equip Co, r Coronado.
FROST ABEL H v-pres Merchants National Bank, pres San Diego Beach Co, h 2456 Broadway.
Frost Albt A (Jessie) (Frost Hardwood Lumber Co) h 2456 Bway.
Frost Alma V, prin School of the Nazarene, r 945, 20th.
Frost Angie E (wid G W) v-pres Young Womens Christian Association, h 2456 Bway.
Frost Anna P (wid Eugene) r 1831, 30th.
Frost A B, stablemn Hyman Firks, r 502, 9th.
Frost Chas L, real est, h 3902 Ibis Court.
Frost Chas M, tchr S D High Sch, r 1120 F.
Frost Clarence H (Elsie) condr S D Elec Ry, h 3050 National av.
Frost Frank L, bkpr Pac Coast Beef & Prov Co, r 3903 Portola pl.
Frost Geo W (Elizabeth L) h 3903 Portola pl.
Frost Geo H (Ottie R) sec-treas Pacific Bldg Co, h 2629, 2d.
FROST HARDWOOD LUMBER CO, hardwood flooring and lumber, (A A Frost) L se cor 9th. (See page 36.)

PHONES
HOME 1929
MAIN 1211
WE GET RESULTS
SAN DIEGO DETECTIVE AGENCY
AND
BUREAU OF INVESTIGATION
305-306
Timken Bldg.

Thearle Music Co. 640-644 BROADWAY NEAR SEVENTH ST.

Frost Jas G (Mildred) yd foremn Fenton-Sumption-Barnes Co, h 3740 Oregon.
Frost Margt J, nurse, r 624, 25th.
Frost Martha M, r 2456 Bway.
Frost Mary S (wid C E) r 128, 26th.
Frowein Spargur H (Roberta) gro 1830 I, h same.
Frowiss Albt K (Lottie A) sec Sunset Dyg & Clng Co, h 4746, 36th.
Frowiss Edwd J (Grace G) repr S D Cons G & E Co, h 3570 California.
Frowiss Frank J (Cora) engr, h 3658 California.
Frowiss Rudolph H (Alberta E) pres Sunset Dyeing & Cleaning Co, h 1839 Columbia.
Fruer Wm J (Carrie J) plumber 4612 Park blvd, h 4563, 41st.
Fruth Geo W, clk C A Hengehold, r 933, 16th.
Fruth Mattie E (wid Fred), h 933, 16th.
Fruth Nellie J, r 933, 16th.
Fruth Wm F (Mattie E) h 933, 16th.
Fry see also Frey.
Fry Chas H, lab F L Hieatt Br & T Co, r Rose Canyon.
Fry Geo U (Stella E) mgr Home Investment Co, h 2404 F.
Fry Chas W, auto opr, r 2175 Kearney av.
Fry Henry C, private U S A Fort Rosecrans.
Fry Herman G (Bernardine) carpetmn Benbough Furn Co, h 1737 I.
Fry Irene, nurse St Joseph's Hospital.
Fry Johanna C Mrs, housekeeper Holland Hotel.
Fry John M, r 1724, 30th.
Fry Julia Mrs, spiritualist, r 106 West B.
Fry J Marlen, carpetmn Benbough Furn Co, r 1724, 30th.
Fry Lillie (wid Chas) h 3777, 10th.
Fry Mildred, phone opr Pac T & T Co, r 1034 Robinson av.
Fry Sadie E Mrs, h 1724, 30th.
Fryatt Helen R, r 621 C.
Fryatt Geo W (Nettie) prop Hotel Rex, h 621 C.
Frye Calvin L (Helen B) carp, h 1044 Seaman pl.
FRYE FRANK A (Ida B) (Frye & Smith) 850-856, 3d, h Quince ne cor 1st.
Frye Fred E (Jessie) clk Garetson Mfg Co, h 2138 Everett av.
Frye Harry M (Lena A) slsmn Benbough Furn Co, h 4053 Kansas.
Frye Philip L, mach Auto Metal Wks, r 536 F.
Frye Wm, carp, r 122 C.
Frye Wm T, carp, r 2404 F.
FRYE & SMITH (Frank A Frye, Charles A Smith) printers 850-856, 3d. (See page 64.)
Fryer John, lab Water Dept, r 963, 9th.
Frymire Elizabeth Mrs, r 15004 India.
Fudger Elna A, h 4661 Oregon.

Who's Walsh ? OUR AGT.

Frye & Smith Print This Directory 856 Third St. San Diego

CANDIES LIGHT LUNCHES KEMP'S SODAS 209-211 BROADWAY

The Underground Geography of San Diego is no pipe dream to
R. G. TREFZGER THE HEIGHTS PLUMBER 1405 University Ave. He is a pioneer and knows the lay of the pipe and can save you money
TELEPHONES HILLCREST 368. HOME 9426

J. C. Packard
BOOK STORE and PRINT SHOP
CIRCULATING LIBRARY
831 SIXTH ST.

Pfahler Buelow & Fisher
Commercial Linotype Compositors
860 3RD

Fuehrer Saml, mach, r 133 W Bway.
Fuentes Fred C (Esther) painter, Auto Painting Co, r 3257 J.
Fuess Geo W (Ella) musician Grand Theatre, h 1543 Front.
Fugard Elizabeth (wid Geo) r 929 Ocean blvd, La Jolla.
Fugate W J, h 2241, 4th.
Fugel Dorothy (wid Hugo) r 4928 Brighton av.
Fuhrken Carl G, clk Co Tax Collector, r 2142, 5th.
Fuhrman Fred G, clk Coronado Beach Co, r 2827 C.
Fuhrman Geo P & Co (Geo P Fuhrman) sale stables 1024 J.
Fuhrman Geo P (Geo P Fuhrman & Co) r 544, 11th.
Fuhrman Wm (Augusta) h 2827 C.
Fuhrmann Clara P, clk J E Kimpton, r 4219 Park blvd.
Fuiks Leon (Ada J) h 1605 Fern.
Fuiks Sol (Ethel) r 525 Kalmia.
Fujii Shigeo Rev (Sayo) pastor Japanese Congregational Mission, h 1512 K.
Fujimoto O, lndy 631, 7th, h 627 same.
Fujimura T, gro 528, 5th.
Fujioka H, rest 537, 5th, r 538, 5th.
Fulgan Mary Mrs, r 136 F.
Fulinwider Margt, r 4335 Sierra Vista.
Fulkerson Ezra W (Hope E) painter S D Cons G & E Co, h 1428, 3d.
Fulkerson Fred (Daisy) doormn Savoy Theatre, r 1434, 2d.
Fulkerson Harold G, doormn Savoy Theatre, r 1434, 2d.
Fulkerson Maggie L Mrs, fur rms, h 1434, 2d.
Fulkerson Walter J (Maggie L) (Palmer Bros & Fulkerson) h 1434, 2d.
Fuller Alice J, phone opr Pac T & T Co, r 4465 Alabama.
Fuller Andw J (Orzilla A) h 4714 David pl, RFD 4 Bx 186-E.
Fuller Benj F (Lavene), h 2141 Irving av.
Fuller Chas H (Sarah) real est, h 718, 12th.
Fuller Charlotte G, r 1275 Silver Gate av, Point Loma.
Fuller Dora B, student State Normal Sch, r 4465 Alabama.
Fuller Eliza (wid Byron) r 2669 Columbia.
Fuller Fred J, student, r 4456 Maryland.
Fuller Geo S, clk P O, r Encanto.
Fuller Granville B (Anna) h 3856 Division.
Fuller Hattie Mrs, h 1419 State.
Fuller Helen H, h 1275 Silver Gate av, Point Loma.
Fuller Henry W, rancher, h 3377 Gardena av, Tecolote Valley.
Fuller Howard H (Nettie) firemn, h 311 West G.
Fuller Jas F (Janett) cement contr 4363 Daley av, E. S. D.
Fuller Jessie, phone opr Pac T & T Co, r 4103 Pacific av.
Fuller John H (Annie E) h 4456 Maryland.
Fuller Jos (Ida) h 4103 Pacific av, E. S. D., RFD 1 Bx 94-D.
Fuller Judson K (Amanda) clk Coast Hardware Co, h 3207 J.

SAN DIEGO TILE & WOODSTONE CO. Contractors and Jobbers in all kinds of Floor, Wall and Mantel Tile
EXCLUSIVE AGENTS FOR WOODSTONE In San Diego and Imperial Counties
DISPLAY ROOMS, OFFICE AND WAREHOUSE: 758 FRONT ST.
MAIN 4871

CHAS. R. McCORMICK LUMBER CO.
Wholesale and Retail Dealers
BOTH PHONES
MAIN OFFICE: FOOT OF 24TH ST.
CITY OFFICE: 923 3RD ST., COR. PLAZA

Fuller L Eugene (Carrie) mach engr, h 1815 Sunset blvd.
Fuller Mabel T Mrs, r 1668, 5th.
Fuller Ogden (Opal C) with Savage Tire Co, r 3856 Division.
Fuller Orie E, lab W F Schultheiss Co, r 1532 India.
Fuller Paul, lab Water Dept, r 545, 9th.
Fuller Ralph G, clk Marston's, r 1570, 7th.
Fuller Raymond S (Bertha) driver W C Rannells, h 7150 Eads av, La Jolla.
Fuller Robt M (Minnie) auto opr F W Bradley Co, h 1415 Brookes.
Fuller Robt P (Mabel) h 7963 Prospect, La Jolla.
Fuller Roy L (Pauline) asst-sec Traders Securities Co, r Nestor.
Fuller Silas E, cigars City Public Market, r 1305 Front.
Fuller S Austin (Nellie) h 4465 Alabama.
FULLER W P & CO, Chas W Jackson mgr, paints, oils, sash and doors, glass, mirrors and art glass 7th ne cor F. (See right side lines and page 62.)
Fullerton Great West Oil Co, A J Bradley pres, E G Dehm sec, 861, 6th rm 323.
Fullerton Julia B Mrs, acct Marston Co, r 1867 Union.
Fulner Elizabeth L Mrs, r 1915 National av.
Fulner F Jos, mach opr Russ Lmbr & Mill Co, r 1915 National av.
Fulner Mary (wid Frank) h 1745 Logan av.
Fulton Blanche E Mrs, h 1121 S 28th.
Fulton Bluebell, student Kelsey-Jenney Comy Coll, r 1149, 9th.
Fulton Cordelia (wid Abraham) h 120 W Washington.
Fulton Effie J, clk Holzwasser's, r 120 W Washington.
Fulton Flora, nurse, r 3846 Superba.
Fulton Geo H, shoemkr 733 Columbia, h same.
Fulton Harry (Julia G) h 1623 W Lewis.
Fulton Jas B, clk Citrus Soap Co, h 3176 Boston av.
Fulton Jas W (Martha) h 3404, 30th.
Fulton J Fred (Cath) h 3812 Superior.
Fulton Marion L Mrs, h 761, 6th, rm 24.
Fulton Sadie, tchr Kelsey-Jenney Coml College, r 1141, 9th.
Fulton Sydney E, student, r 1121 S 28th.
Fulton Wm E (Christina) caretkr Golden Hill playground, h 1120 S 31st.
Fultz Fred (Violet I) clk S D Feed Mills, h 65, 22d.
Fultz John W, mach H R Moore, r 123, 24th.
Funch Julius G (May E) acct, h 1335, 26th.
Funchess Agnes K (wid E W) r 855, 20th.
Funchess H Grady, wiremn Sou Elec Co, r 855, 20th.
Funk Eula G, music tchr, r 3677, 1st.
Funk Harry, driver, r 509, 9th.
Funk Harry M (Minnie O) jeweler 745, 5th, h 3677, 1st.
Funk John, livery 1100 Market, r 626, 11th.

S. G. AMES
AMES REALTY COMPANY
Ranches
Fruit Farms
Acreage
Lots and Tracts
Many years experience with local conditions
Real Mines a Specialty
BOTH PHONES
633 E ST.
SAN DIEGO

Frye & Smith
Print This Directory
856
Third St.
San Diego

TIP-TOP AND KLEEN MAID BREAD
MANUFACTURED BY **SNOWFLAKE BAKING CO.**
HOME 1047 MAIN 47
SOLD BY ALL GROCERS

S. W. GRIER CO.
1108-4th
Phones: Pacific 2615; Home 3280
SURETY BONDS
GENERAL INSURANCE
BUILDING LOANS

Hambley and Smith
Hambley and Smith
Hambley and Smith
Hambley and Smith
Hambley and Smith
Hambley and Smith
Hambley and Smith
Funeral Directors
1570 4th
Tels M. 139
Home 1139

Funk William (Ella) lab, h 626, 11th.
Funk Wm jr, lab, r 626, 11th.
Funkhouser Geo (Bessie) tmstr, h Old Town.
Funkhouser Gertrude L, lndrs Mungérs Laundry, r 741, 12th.
Fuqua Elson B, clk Brunswig Drug Co, r Chula Vista.
Fuqua Harry L (Lucile) slsmn Showley Bros, h 244 Sampson.
Fuquay Alfd F, h 3723, 3d.
Fuquay Hazel S, nurse, r 3723, 3d.
Furlong Patk, h 1130 Front.
Furlong Thos C (Nellie) mgr Prudential Ins Co, h 220 Juniper.
Furlong Thos W (Luella) curios, h 1654, 1st.
Furniss Sydney A (Margt M) slsmn Sou Electric Co, h 3691 Jackdaw.
Furrer Clement (Lena) (Furrer & Truttmann) h 1036, 3d.
Furrer& Truttmann (Clement Furrer, Andw Truttmann) props Hotel Erie 1036, 3d.
Furrow Eugene E, mtrmn S D Elec Ry, r Hotel Salem.
Furry David L, h W s Honeycutt 2 N of Sunset av, Pacific Beach.
Furstenand A W, phys, r 1362, 3d.
Furtsch Geo C (Olive P) clk Klauber Wangenheim Co, h 4324 Wilma pl, RFD 3 Bx 165-B.
Fusano Jos, lab, r 864 State.
Fuson Bertha D, clk Holzwasser's, r 3155 Maple.
Fussell H Alex, prof Raja Yoga Coll, r Point Loma Homestead.
Fussell Jos H, sec Universal Brotherhood & Theosophical Society, r Point Loma Homestead.
Fussler Gus G (Elizabeth) carp, h 4180, 4th.
Fussler Homer, usher Pickwick Theatre, r 4180, 4th.
Fyfe H B, clk S D Gas & Elec Appliance Co, r 1041, 6th.
Fyffe Ada, dom 1411, 9th.

Pfahler Buelow & Fisher
=
Commercial Linotype Compositors
=
860 3RD

G

G A R Cemetery, F C Butler supt, N s M st bet 38th and 40th.
G A R Hall 813, 5th.
Gaba Chas C (Frances M) millmn Hillcrest Co, h 622 Robinson av.
Gaba Sibyl, phone opr Pac T & T Co, r 622 Robinson av.
Gabbe Henry (Mary M) gro 929 F, h 730, 11th.
Gabert S R, lab S D Cons G & E Co, r 614 Market.
Gabie Albt E (A Leovena) carp, h Mission Valley.
Gable Harry F, private U S A Fort Rosecrans.
Gables The, Mrs Annie Vincent prop, fur rms, 1465, 2d.
Gaboury Roy, bartndr L C Young, r 1429, 2d.
Gabriel Wm K, janitor Am Natl Bank Bldg, r 1267, 4th.
Gabrielson Gabriel E (Lottie) h 1496 F.

McNABB HOSPITAL AND SANITARIUM
Situated in Chula Vista, Cal. OFFICE 317 TIMKEN BLDG. Mrs. Emma R. Saylor, MANAGING DIRECTOR

CALIFORNIA COMMERCIAL COLLEGE
7TH, COR. BROADWAY

Gabrielson Harold Z, bkpr Sullivan Hardwood Lmbr Co, r 1496 F.
Gabrielson Leo G, (Della) supt Pioneer Truck Co, h 2035 Bway.
Gabrielson Wm A (O Florence) sergt police, h 4376 Proctor pl.
Gabrielson Wm H (Dorothy) painter, h 4132 Florida.
Gadd Andw, housemn U S Grant Hotel, r 1334, 1st.
Gaddes Wm H (Annie M) h 212 Coast blvd, La Jolla.
Gaddis Wm H, carp, h 831a, 9th.
Gadient Frances, asst Dr R L Doig, r 914 Beech.
Gaebel Curt C, clk S D & A Ry, r Coronado.
Gaedke Gustav, h 2056 Harrison av.
Gaedke Gustav H, driver C W Hoopes, r 1848 Logan av.
Gaetske Fred, longshoremn, h rear 633, 10th.
Gaffney John, lam Water Dept, r 981 Arctic.
Gaffney John (Nellie) meatctr C S Hardy, r 3780, 7th.
Gaffney M J, lab Water Dept, r 450, 5th.
Gafford Hezekiah A (Emma M) janitor, h 120, 28th.
Gafner Walter F, meatctr C H Stitely, r La Jolla.
Gage Danl, carp, r 4060 Colonial av, E. S. D.
GAGE JOHN W (Elizabeth G) (Wurster Construction Co) h 3914 Hawk.
Gage Lyman J (Ada) Pt Loma.
Gage Thos E, with Hamilton's, r 2569 M.
Gage Jas R (Harriet M) h 3254, 5th.
Gagel Marie S Mrs, cashr Rudder's Cafe, r 413 Bway.
Gagznos Marguerite Mrs, h 2580 J.
Gagznos Stephen J, tailor 2572 J.
Gagznos Stibben L, student, 2572 J.
Gahan Edwd W, prop Brunswick Hotel (Nurses' Club) 1468, 1st.
Gahan John, lab S Hillkowitz, r Grantville.
Gahan Margaretta H (wid J J) r 1468, 1st.
Gaikovski Wm, h 2570 California.
Gaillard Gladys, student State Normal Sch, r Coronado.
Gaillard Louis (Mary) auto opr, h 408 W Beech.
Gainder Earl G, student, r 2653 L.
Gainder Edwin (Minnie L) diver's attdt Spreckels Bros Coml Co, h 2653 L.
Gainder Ola M, r 2653 L.
Gainelli Maria, nurse County Hospital.
Gaines Chas A (Anna) mgr S D Coffee Club No 1, r East San Diego.
Gaines Danl, sergt U S A Fort Rosecrans.
Gaines Sydney C (Daisy) janitor La Jolla Women's Club, h 7767 Draper, La Jolla.
Gaines Thos, r St Joseph's Hospital.
Galasi Dominick (Florence) lab, h 1332 K.
Galasi T, lab S D Cons G & E Co, r 1332 K.
Galaskiewicz Frank, mech U S A Fort Rosecrans.

Ross & George
Bookbinders
Blank Book Manufacturers
and Paper Rulers
860 Third

Frye & Smith
Print This Directory
856 Third St. San Diego

The San Diego Union

John Burnham & Company
212-214 TIMKEN BUILDING
REAL ESTATE
LOANS
AND INSURANCE

Ross & George
Bookbinders
Blank Book Manufacturers
and Paper Rulers
860 Third

Pfahler Buelow & Fisher
Commercial Linotype Compositors
860 3RD

Galaz Leonardo, r 3259 M.
Galbraith Anna M (wid Rev S R) h 4642, 28th.
Galbraith Helen, clk Ballard & Brockett, r 2231 Adams av.
Galbraith Jeanette L, tailor Mrs Kath Michels, r 1334, 7th.
Galbraith Margt E R (wid J W) r Morena.
Gale Jas G, lab Water Dept, r 2056, 4th.
Gale Lazelle D (Carrie M) real est 4720 Adams av, RFD 2 Bx 109-L.
Gale Mary J, S D Chapter Amn Natl Red Cross sec, h 3744, 1st.
Galgier Bernice L, tchr Sherman Hts Sch, r 1734 University av.
Galgier Jas P (Dahlia M) blacksmith Sewer Dept, h 1734 University av.
Galindo Delphina (wid Ramon) h 1775 National av.
Galindo Diego (Niles) lab, h 2690 Market.
Galindo Domingo (Antonia) cement wkr, h 2680 Market.
Galindo Jos M, cigars & lunch stand 102, 16th, r 1775 National av.
Galindo Morry (Frances) powdermn, r 1775 National av.
Gall Archibald, clk, r 3141 India.
Gall Geo (Emma) gardener Park Dept, h 3141 India.
Gall Geo J, mach Pac Motor Sales Co, r 3141 India.
Gallagher Chas W (Margt) janitor Western Metal Supply Co, h 4109 Menlo av, E. S. D.
Gallagher John C, (Mary L) h 3241, 2d.
Gallagher John W, h 420 West A.
Gallagher J Melville, hdw 440 University av, r 3241, 2d.
Gallagher Lucile, r 3869 Copeland av, E. S. D.
Gallagher Patk (Katherine), h 4051 Bay View ct.
Gallagher Wm H (Anna T) miner, h 3869 Copeland av, E. S. D.
Gallaher Hugh M, police, r 4640 Campus av.
Gallaher Ruth E, clk G H Becker, r 1769 Front.
Gallardo Elias (Clemencia) lab, h 1204 L.
Gallards Gomez, elev opr Hotel Brewster.
Gallasso Michl, porter Herman Schitterer, r 1332 K.
Gallee Marie H, clk Ballard & Brockett, r 2440, 3d.
Gallegos Atilano (Maria) lab, h 1620 California.
Gallian Warren, r 839 Front.
Galligan Beatrice, dressmkr Mrs K Michele, r 1808, 3d.
Galligan Margt, dressmkr Mrs K Michele, r 1808, 3d.
Galligan Teresa (Fowler & Galligan) h 1808, 3d.
Gallo Ernesto, tailor, r 1252, 4th.
Gallo Juan (Amelia) lab, h 1650 Logan av.
Gallo Mildred C, clk F W Woolworth Co.
Gallop Carl A, poster Union Title Co, r National City.
Galloway Alice O, steno W L Kirby, r 1028, 14th.
Galloway Albt J, clk Brunswig Drug Co, r 1267 Johnson av.
Galloway Fredk C (Blanche) asst mgr Brunswig Drug Co, h 1267 Johnson av.

ORT IRON WORKS
PHONE MAIN 1920
11th AND M

F. W. BRADLEY CO.
FAMILY TRADE A SPECIALTY
TELS: HOME 1157, MAIN 157
Wholesale Wines and Liquors
Prompt Free Delivery
1058 FOURTH ST.

Galloway Jack (Alice) r 1815, 3d.
Galloway Jas E, emp concession Pan Cal Expo, r 3728 Van Dyke av, E. S. D.
Galloway John R (Maggie J) h 2844 M.
Gallup Perry (Ethel S H) guard Pan Cal Expo, h 1244 Cypress.
Gallyen Warren, lab Water Dept, r 839 Front.
Galogly Patk J, buyer Holzwasser's, r U S Grant Hotel.
Galvin Hazel Mrs, checker Alhambra Cafe Pan Cal Expo, r 1205, 12th.
Galway Frank W (Goldie P) lab, h 2085 Logan av.
Gambill Nannie A, h Lemon Grove blvd, 1 E of Boundary.
Gamble Edwd L (Mollie K) h 2927 Newton av.
Game Warden, F X Holzner 331, 27th.
Gamm Edna B, clk Marston Co, 4106 Cleveland av.
Gancia Yacito, lab, r w s Mentone 2 s of Chatham, E. S. D.
Ganderup Martin, clk N O Nelson Mfg Co, r 1208, 16th.
Ganeles Abraham (Rose) gro 647 F, h 1847 F.
Ganeles Benj, clk Abraham Ganeles, r 1847 F.
Ganeles Jack L, clk Abraham Ganeles, r 1847 F.
Ganger Frank, butcher C S Hardy, r Old Town.
Ganger Fred (Emilie) gardener, h 4000 Linda av.
Ganger Wm, butcher C S Hardy, r Old Town.
Ganies Chas A (C Anna) bldg contr, h 3746 Pauly av, E. S. D.
Gannon Frank M (Minnie M) cond S D & S E Ry, h 230, 20th.
Gannon John (Jennie) plasterer, h 328 S 38th.
Gannon John, lab Water Dept, r 3730, 10th.
Gannon John J, r 1256 State.
Gannon Mary A, student, r 1256 State.
Gannon Michael, rancher, h Old Town.
Ganoung Wm H (Lizzie) h 1921 Adams av.
Gans Geo W (Amelia C) auto opr, h 4043 Front.
Gant Etta J Mrs, r 2380 Rosecrans blvd, Roseville.
Gant Hattie (wid Jas), r 2380 Rosecrans blvd, Roseville.
Gantz Harry, lieut U S A, r 3754 Center.
Gapp Louis A, porter Imperial Bar, h 1030, 13th.
Garaflu Ahllef S, private U S A Fort Rosecrans.
Garber Arthur E (Elizabeth) mach Southern Garage h 2929 California.
Garber Elsie M, tchr, r H T Garber.
Garber Gertrude A, steno Whols Board of Trade, r H T Garber.
Garber Henry E, civ engr, r H T Garber.
Garber Henry T, h E s Vista 3 S of Woolman av, RFD 3.
Garcia Albt (Mercedes) lab, h 1819 Kearney av.
Garcia Alex, bottler, r 1796 Main.
Garcia Alfred, cementwkr, r 21, 29th.
Garcia Ambrosio (Refugio) lab, h 1523 Atlantic.

Barney & Barney
Insurance
Bonds, Loans
Liability
Compensation
PACIFIC MUTUAL LIFE INS. CO.
E. P. RIECKER, Agt.
Scripps Bldg.
Rooms 207-209

The Universal Health Association preserves and restores health
1550 3rd

MASTEN & KENDALL
919 Sixth Street, San Diego
Real Estate—Insurance
Money to Loan
House Renting a Specialty

PACIFIC PHONE MAIN 2728 B. H. VREELAND & CO. 409 AMERICAN NAT. BANK BLDG
PUBLIC ACCOUNTANTS

Garcia Angelina, lndrs, r 425 West B.
Garcia Antonia Mrs, r 425 West B.
Garcia Benito (Juana) lab Water Dept, h 2909 Clay av.
Garcia Carmen, lndrs, r 2111 Newton av.
Garcia Chas E, cementwkr, r 21, 29th.
Garcia Conrado (Mary) lab, h 1796 Main.
Garcia Edwd, hlpr Bishop & Co, 1796 Main.
Garcia Filiberta C, emp St Joseph's Hospital.
Garcia Francisco (Susanna) lab, h 3814 Wabash av, E. S. D.
Garcia Frank (Amada) porter The Eintracht, h 1738 India.
Garcia Frank (Mary) rancher, h 21, 29th.
Garcia Fred (Justina) lab C S Hardy, h 2336 More av, Old Town.
Garcia Henry, lndymn Excelsior Lndy, r 1167 State.
Garcia Herculano (Juana) h 1746 Columbia.
Garcia Jas, r 2927 Chestnut, North San Diego.
Garcia Jesus (Felipa) h 3 S 17th.
Garcia John M (Regina) lab, h 656 Front.
Garcia Jose M (Mary) h 828 G.
Garcia Jose T, lab, h 1232 Atlantic.
Garcia Jos (Maria) butcher C S Hardy, r Old Town.
Garcia Joseph M (Mary) mach, r 625, 16th.
Garcia Josephine, r 2111 Newton av.
Garcia Juan (Susie) lab Water Dept, h 17th cor N.
Garcia Louis, hlpr Alhambra Cafe Pan Cal Expo, r 3223 Logan av.
Garcia Lucas, lab, h 2111 Newton av.
Garcia Lucas, lndywkr Y Yomanato, r 565, 11th.
Garcia Lucas jr, lab, r 2111 Newton av.
Garcia Maggie, lndywkr, Excel Lndy Co.
Garcia Manuel, emp St Joseph's Hospital.
Garcia Manuel, lab, h 1041 Robinson av.
Garcia Manuel (Rosa) lab, h 735 Front.
Garcia Manuel B (Clemintine) lab, h 1245 J.
Garcia Manuel L, clk, r 1738 India.
Garcia Marcelino (Martina) lab, h 820 W Beech.
Garcia Mardonio (Laura T) h 865, 13th.
Garcia Marie, lndrs, r 425 West B.
Garcia Mary, r 625, 16th.
Garcia Mary Mrs, prop The Southern, r 828 G.
Garcia Mary Mrs, r Mission Bay Park, Pacific Beach.
Garcia Ramon, lab, r 1028 Sigsbee.
Garcia R, tmstr Pioneer Truck Co.
Garcia Tule, r 346 W Robinson av.
Garcia Virginia (wid Manuel) h 425 West B.
Gard A Harold, lab T H Slingsby, r Mission Valley.
Gard Clifford, r rear 1410 Robinson av.
Gard Elmer D, boats Santa Fe Wharf.

Johnson Connell & Saum
FUNERAL DIRECTORS
LADY ASSISTANT
Seventh and Broadway
TELEPHONES SUNSET, MAIN 158 HOME 1158

Naylor Gem Co.
Jewelers Miners and Cutters of Precious Stones
We have our own mines of Tourmaline, Beryl, Turquois, Hyacinth and Garnet
330 Broadway
U. S. Grant Hotel

FIRE INSURANCE
Fintzelberg & Steinmetz
London and Lancashire Fire Insurance Co.
Orient Insurance Co. of Hartford
Hanover Fire Insurance Co. of New York
759 Sixth Street, Express Block

Wankowski-Osborn Co., Inc.
REAL ESTATE, INSURANCE, SURETY BONDS
Home Phone 1315, Sunset 2029
341-342-343 Spreckels Theatre Building

Gard Eutha Mrs, h rear 1410 Robinson av.
Gard Harold, student, r rear 1410 Robinson av.
Gard Rudolph (Georgia) barber, h 3728 Utah.
Gardiner see also Gardner.
Gardiner Evelyn L, student, r H C Gardiner.
Gardiner Helen L, student State Normal Sch, r H C Gardiner.
Gardiner Henry C (Jennie E) (Gardiner & Moore) attys r 1612 Garnet av, Pacific Beach.
Gardiner Jos H (Fannie F) reed wkr F A Bebout, h 1931 State.
GARDINER & MOORE (H C Gardiner, J H Moore) attorneys-at-law 315 Union Bldg 235 Broadway.
Gardinier Robt J (Sarah E) h 1245, 22d.
Gardner see also Gardiner.
Gardner Allison D (Emma L) sec-treas Central Mortgage and Inv Co, h 1415 Grove.
Gardner Barbara, 1248 Waverly Lane, La Jolla.
Gardner Chas, r 943, 4th.
Gardner Edwd, auto opr, r 839 Front.
Gardner Edwd E, doormn U S Grant Hotel, r 415 C.
Gardner Elizabeth S (wid Horace) r 3802 Pacific.
Gardner Elmer S (Christiana A), h 209 W Washington.
Gardner Emeline (wid Melzer) h 3845 Superba.
Gardner Frances E (wid A H) h 7837 Fay av, La Jolla.
Gardner Fred, carp, h 2050 Franklin av.
Gardner Geo H (Lucy) tchr S D Army & Navy Academy.
Gardner Geo H (Antoinette) h Loma Portal.
Gardner Geo W, mgr concession Pan Cal Expo, h Ibsen & Locust, Loma Portal.
Gardner H Jean, nurse, r 1468, 1st.
Gardner Jas E (Laura B) lab, h 611½, 13th.
Gardner Jennie P Mrs, h 3812, 3d.
Gardner John H ,orderly County Hospital.
Gardner John R (Amy C) carp 2119 Logan av, h 558 Sicard.
Gardner Kate A Mrs, r 1744, 1st.
Gardner Mary Mrs, (wid Jas) h 3188 K.
Gardner Neil (Mary W) h 4196 Cleveland av.
Gardner Robt T (Edith M) assoc Gen sec Y M C A, h 3536 Utah.
Gardner Sarah H, r 818 Silverado, La Jolla.
Gardner Teressa M (wid H T) r 4550 Massachusetts.
Gardner Warren M, h 3741 Hugo av, E. S. D.
Garetson see also Garrettson.
GARETSON FRANK A (Julia L) pres Garetson Mfg Co and v-pres Marine National Bank, h 2030 Sunset blvd.
Garetson Frank A jr, teller Marine Natl Bank, r 2030 Sunset blvd.
Garetson Harlow, student, r 2030 Sunset blvd.
Garetson Louise J, r 2030 Sunset blvd.

IRWIN & CO.
HAY, GRAIN, FLOUR, MILL FEEDS, POULTRY FEEDS, GRAIN BAGS, WOOL BAGS, SACK TWINE, COAL
Main office
FOURTH AND K
PHONES:
MAIN 440
HOME 1440

Dairy in Mission Valley
Best Milk and Cream
ALLEN'S DAIRY
R. F. D. NO. 2
BOTH PHONES
MISSION VALLEY

SOUTHERN TRUST AND SAVINGS BANK
ONE OF THE STRONGEST IN THE WEST

LEIGHTON McMURTRIE CO.
REAL ESTATE
INSURANCE
MORTGAGE LOANS
320 BROADWAY, U. S. GRANT HOTEL BUILDING

PHONES:
HOME 1260
MAIN 260
G. C. ARNOLD & SON
Real Estate and Insurance
1312 FIFTH ST.

Pfahler Buelow & Fisher
Commercial Linotype Compositors
860 3RD

Garetson Manufacturing Co, F A Garetson pres, F A Garetson jr v-pres, R A Garetson sec and mgr, mattress mfrs and renovators, Arctic sw cor Kalmia.
Garetson Ray A (Josephine C) sec-mgr Garetson Mfg Co, h 802 W Nutmeg.
Garetson Sarah A (wid J L) r 2969 Fir.
Garrettson Elizabeth A (wid G A) h 2040 K.
Garey Peter W (Julia) 2d hd gds 218 West F.
Garfield Harriet (wid J A) h 164, 17th.
Garfield Jennie E, tchr, r 164, 17th.
Garfield Mabelle, tchr, r 164, 17th.
Garfield School, H O Welty prin, El Cajon av se cor Louisiana.
Garfield Wade (Mary) attorney-at-law 407 Watts Bldg 520 E, h 4442 Titus.
Garfunkle J S, r 815, 3d.
Gargano Anthony, lab Water Dept, r 320 K.
Gargano Michl (Grace) lab, h 321, 15th.
Garland Alice (wid W H) h Muir av ne cor Froude, Ocean Beach.
Garland Benj W (Alice C) h 3629 Front.
Garland Edith, h 1651, 2d.
Garland Frances B, student, r 2401 A.
GARLAND FRANK J (Maude E) manager Chas R McCormick Lumber Co, h 2401 A.
Garland Harry (Kath) bed installer Independent Sash & Door Co, h 4021 Richmond.
Garland John D (Veronika) carp, h S s Howard 4 E of Euclid av, E. S. D.
Garlento Raymond (Porfedia) h 408 West C.
Garlock Levi (Patricia L) h 3141 Redwood.
Garner Geo H, slsmn, r 1620 Robinson av.
Garner Ludy, porter Toppings, r 207 Market.
Garner Ray F (Fluella) bldg contr, h 5866 Klauber, E. S. D.
Garner Roy, autos, r 238 Bway.
Garner Wm C ,lab Water Dept, r 1612, 9th.
Garnett Jas B (Bell & Garnett) , 1721, 4th.
Garnett Jos G, lab Water Dept, r 1029 India.
Garnham Jeannie E, r 2537 M.
Garnham Wm H (Isabella), eng St Dept, h 2537 M.
Garolis Saml, helpr Rigopoulos & Nichols, r 560, 5th.
Garguilo Fred (May) emp concession Pan Cal Expo, r 1828 Cypress.
Garra David A (Elizabeth) (Ocean Beach Wine Co), h 1280 Essex.
Garra Elizabeth Mrs, billiards 5087 Newport av, Ocean Beach, r 1280 Essex.
Garrett A Owen (Valley Realty Co), h 4075 Hillcrest dr.
Garrett Geo A (Jeanie), proofreader Frye & Smith, h 1533, 8th.
Garrett Hugh, formn Excelsior Lndy stables, h 240 West G.

PARADISE VALLEY SANITARIUM
NATIONAL CITY, CAL.

H. A. CAMERON CO.
THE OFFICE OF EFFICIENCY
INSURANCE BONDS
UNION BUILDING
PHONES--MAIN 4953 HOME 1788

Garrett Jas, porter Plaza Theatre, r 832 Union.
Garrett Jas M (Sarah I) trav slsmn, h 1470, 7th.
Garrett John H, r 1753 Front.
Garrett Langston E (Lavinia) rest 328 West F, h same.
Garrett Loretta (wid H S), r 1129 Front.
Garrett Marjorie, r 1533, 8th.
Garrett Oscar H, carp, h 2230 Lincoln av.
Garrett Thos P (Nellie), tester S D Cons G & E Co, h 1753 Front.
Garrett Wm L, teller Am Natl Bank, h 3360, 30th.
Garrettson, see also Garetson.
Garrettson David F (Mary) pres First Nat'l Bank, h 2366 Front.
Garrettson Earl A (Marion W) ins, h 3243 Front.
Garrettson Geo G (Mary L) v-pres Garrettson Inv Co 411 E, h 464 Olive.
Garrettson Investment Co, D F Garrettson pres, Geo G Garrettson v-pres, J S Akerman sec, 411 E.
Garrick Fredk J, jeweler J Jessop & Sons, r 1136 C.
Garrigan Laura, student State Normal Sch, r 1520 Tyler.
Garringer Robt M, cementwkr, r 4827, 40th, RFD 2 Bx 98-G.
Garrison Chas L (Emma F) bkpr Hartwell Elec Co, h 4735 Hamilton.
Garrison Emile B (Nann W), h 1346 Granada.
Garrison Robt, mach S C Hardy, r National City
Garside Frank E (May), bkpr Spreckels Co, h 3985 Utah.
Garside John E, h 3744 Pacific av, E. S. D.
Garside Jos (Mary I) carp, h 4461 Daley av, E. S. D., RFD 2 Bx 306-A.
Garteluma Antonio, lab, h 3429 Stockton av, E. S. D.
Garteluma Francisca, r 3429 Stockton av, E. S. D.
Gartlan Jennie E (wid J J), r 1640 Fern.
Gartner Frank J, steno, r 2020 Kearney av.
Gartner Josephine(wid Jos), h 2020 Kearney av.
Gartner Lila M, clk, r 2020 Kearney av.
Gartner Ludwig W, trunkmkr J H Woof, r 2020 Kearney av.
Gartner Walburga (wid Ludwig), r 1882 Kearney av.
Garty Frank J, gardener Ellen Scripps, r 7429 Girard av, La Jolla.
Garty Fredk W (Florence) gardener, h 7512 Fay av, La Jolla.
Gartzmann Pauline, tchr S. D. High Sch, r 2333 Albatross.
Garvey Elizabeth E, nurse, r 546 Ash.
Garvin Chas V, r 4803, 40th, RFD 2 Bx 109-O.
Garvin Edna L, r 4803, 40th, RFD 2 Bx 109-O.
Garvin Frank, h 1157, 10th.
Garvin Walter V, h 4803, 40th, RFD 2 Bx 109-O.
Garvin Wright N, masseur T S Whitelock, r National City.
Garza Danl F, r 611, 5th.
Gasaway A Ray, clnr J Holler Co, r 2526 E.
Gaskell Christopher B (Ellen A), h 148 Cuyamaca av.

W. P. Fuller & Co.
PAINTS
OILS
GLASS
DOORS
SASH
MIRRORS
STAINS
VARNISH
7th and F

Frye & Smith
Print This Directory
856 Third St. San Diego

The Companies Represented by Kettner & Salmons,
THE INSURANCE MEN
Have loaned over half a million dollars in San Diego
PACIFIC 244. HOME 1344
TIMKEN BUILDING

CALIFORNIA IRON WORKS
INCORPORATED
PHONES, HOME 1336, SUNSET 1336
FOOT OF SEVENTH STREET, SAN DIEGO, CALIFORNIA
ENGINEERS, FOUNDERS, MACHINISTS
STRUCTURAL IRON AND STEEL CONTRACTORS
FREIGHT AND PASSENGER ELEVATORS

M. F. ZENT
Insurance
Fire
Accident
Liability
Plate Glass
Automobile
Live Stock
Burglary
Elevator
Rent
Surety Bonds
207
AMERICAN NAT'L BANK BUILDING

Pfahler Buelow & Fisher
Commercial Linotype Compositors
860 3RD

Gaskell Percy, rancher E J Allen, r Mission Valley.
Gaskell Reginold J, elec, r 148 Cuyamaca av, Sierra Vista.
Gaskill Cath M (wid S E), h 772, 16th.
Gaskill Silas E (Mary) fur rms 772, 16th.
Gaspar Leo (Theresa) tmstr Standard Iron Wks, r 122 S 20th.
Gaspar Ralph, hlpr Standard Iron Wks, r 122 S 20th.
Gass Anna, student State Normal Sch, r 1829 Sunset blvd.
Gassaway Josephine G, demonstrator Placentia Preserv Exhib Pan Cal Expo, r 3766, 5th.
Gassen Adolph G, h 3530, 3d.
Gassen Building 615 Bway.
Gassen David J (Mossie L),auto opr Simon Levi Co, h 1241, 14th.
Gastil Blanche, r 160a 22d.
Gastil Geo W (Maud) carp, h 219, 22d.
Gastil Russell C, clk, r 160a 22d.
Gastil Walter G, clk Heller's Modern Basket Store, r 219, 22d.
Gasto Joe, porter The Melbourne, r 555, 2d.
Gaston Albt (Grace M) mach Cal Iron Wks, r 4061 Wabash, E. S. D.
Gaston Alpheus N (Lena M) pres Gaston-Carlisle Bldg Co, h 1750 Ft Stockton dr.
Gaston Andw D, slsmn S D Lmbr Co, r 3486 Florence.
Gaston Anna, h 2252 Kearney av.
Gaston-Carlisle Building Co Inc, A N Gaston pres, J R Carlisle sec-treas 346 B.
Gaston Jos, lab Water Dept, r 623, 6th.
Gaston Melissa A (wid Wallace), r 3486 Florence.
Gaston Wm W, carp, r 965, 5th.
Gates Bessie M, sec A S Bridges, r 4619 North av.
Gates Florence, waiter, r 120 C.
Gates Fred, tmstr, r 1065, 8th.
Gates Lloyd R (May) clk Armour & Co, h 1322 Grove.
Gates Lottie Mrs, r 120 C.
Gates Ralph W (Dorothy E) driver Pioneer Truck Co, h 3870 Storey av, E. S. D.
Gates Ruby, clk, r 1065 ,8th.
Gates Sarah (wid J B), h 4619 North av.
Gates Warren M (Beulah) (Stebbins & Gates), h 3934 Park blvd.
Gates Wm E, prof Raja Yoga Coll, r Point Loma Homestead.
Gatlin Mary K Mrs, r 1560, 3d
Gatlin Newton N, barber 424 F rm 1.
Gattardi Avolini E (Amelia E) milker Allen & Son, r Mission Valley.
Gaudi Jos, cigars 500, 5th, r 506 same.
Gaudian Paul B (Annie) anitor, h rear 634, 11th.
Gaudin Frank R, r 833 Columbia.
GAUDIN JOHN R, Notary Bank of Commerce & Trust Co, 5th and E Sts, phone Main 5150, at night phone Main 4569, r 702 C.

LOUIS KIRSHBAUM
GRAND PRIZE 1899 FOR SUPERIOR TAILORING
BOTH PHONES
HIGH GRADE LADIES' AND GENTS' TAILOR
414 B STREET

CHAS. F. O'NEALL
529 BROADWAY Phones: Home 3590, Main 252
LOANS
REAL ESTATE
FIRE INSURANCE

Gaudin Louise O Mrs, fur rms 702 C.
Gaugh Chas E (Lorenza) bkbndr, h rear 2879 Boston av.
Gaugh Harry E, radio opr, r rear 2879 Boston av.
Gault Bessie, r 2203 Ft Stockton dr.
Gaumer LeRoy G, slsmn Klauber Wangeheim Co, r 1720 Dale.
Gaumer Wm A, condr S D Elec Ry, r 1811 Adams av.
Gauss A Ludwig (Tillie) baker ,h 4085 Alabama.
Gauteraux Edna, r 1840, 4th.
Gauteraux Frank (Anna M) roofer 436, 4th, h 2689 L.
Gautereaux Beverley, lab Water Dept, r 720 S 33d.
Gautereaux Jas (Emma), h 720 S 33d.
Gauthier Paul J, trucker Santa Fe, h 3886 Swift av, E. S. D.
Gavin Elisha M (Olive) carp, h 7644 Girard av, La Jolla.
Gavin Elizabeth A (wid J E), r 1558, 9th.
Gavin Helen J, student, r 1558, 9th.
Gavin Helen M, student State Normal Sch, r 7644 Girard av, La Jolla
Gavin Perry W (Laura A) v-pres and mgr Gavin-Williams Co, h 2415 E.
Gavin Wm B, auto opr, r 1142 K.
GAVIN-WILLIAMS CO, F A Salmons pres, P W Gavin v-pres, Dewit B Williams sec-treas, auto supplies 1318-1320, 5th. (See page 8.)
Gay Annie Mrs, rest 225 W Market.
Gay Fred M, condr S D Elec Ry, r 2135 Irving av.
Gay Henry L, archt 432 F rm 556, r 1854, 3d.
Gay Jeanette (wid J H) h 5th se cor Juniper.
Gay-Paon Louise, prop The Melbourne fu rrms, h 555, 2d.
Gay Ruth, r 2784 K.
Gay Wm F (Lulu), h 2784 K.
Gaylord Jas (Blanche), h 749, 10th.
Gaynor Michl, lab S D Army & Navy Academy, r Pacific Beach.
Gazlay Fred M (Maud W), sec S D Hdw Co, h 3043, 4th.
Gazlay Wadham, r 3043, 4th.
Gazvini Jaman (Josephine) art gds 1130, 5th, h 242 W Cedar.
Gazzolo Louis, slsmn, h 742 Atlantic.
Geann John W, shoemkr Marston Co, r 3924 Center.
Gearey Florence, steno Pac T & T Co, r Chula Vista.
Gearhart Wilbur F (Anna M) phys 121 Bway rm 347, h 1895 Eber, Ocean Beach.
Geary T Wm, clk J A Thorne, r 856, 5th.
Gebser Henry W (Emma E) sausagemkr C S Hardy, h 1456 E.
Geck Aug J (Emma) meatctr C S Hardy, h 3026 L.
Gedanos John, confy 544 F, h 536 same.
Geddes Robt S, carp, h 1720 Madison av.
Geddis Jos (Grace) baker, h 728, 26th.
Gee Ethel C, r 4068 Center.
Gee Wo laundry 502, 4th.


MUEHLEISEN TENT AND AWNING CO.
Manufacturers of
Tents
Awnings
and Covers
Flags, Sails and Camp Furniture
753-755 Fourth Street
Both Phones

Frye & Smith
Print This Directory
856 Third St. San Diego

The Thiel Detective Service Co.
F. R. CLAYTON Manager
PHONE SUNSET MAIN 2350
Los Angeles Office, Suite 926 Washington Bldg.
PHONE HOME A 2844

SAN DIEGO TITLE GUARANTEE COMPANY CAPITAL STOCK $250,000.00
"EVERYTHING IN THE TITLE LINE"
L. O. HARVUOT, PRES., CHAS. W. AMOS, SEC'Y. COR. 2nd AND BROADWAY Spreckels Theatre Bldg

Home 4328
Pacific 1478

ROOD-PETERS COMPANY
Real Estate and Loans
Bonds
Insurance
Workmen's Compensation
603 AMERICAN NATIONAL BANK BUILDING
San Diego, Cal.

Geen Wm (Annie), h 1619 I.
Geer Amos B, carp, r 3251 Ibis.
Geer Edwin L, concession Pan Cal Expo, r Los Angeles.
Geer Ellen M Mrs (Geer, Wical & Stradley), r 861, 8th.
Geer Frank B (Ruth), bldg contr 3260 Ibis.
Geer Garrow T, reporter Union, h 120 Upas.
Geer Lester G (May E) mtrmn S D Elec Ry, h 560, 15th.
Geer May E Mrs, mgr Rubin Apts, 572, 15th.
Geer Lawrence (Alice) carp, h 3042 India.
Geer W Henry (Seclora), h 2122 E.
Geer, Wical & Stradley (Mrs E M Geer, D M Wical, J M Stradley), rest 914, 6th.
Geering Charlotte B, clk Woman's Social Service, r 4268 Ibis.
Geerken Geo (Emma A), h 402 W Hawthorn.
Geffe Chas, coremkr Cal Iron Wks, r 561, 10th.
Gehm Emma, h 2734 Union.
Gehring Albt A (Catherine) rubberwkr Savage Tire Co, h 2214 Newton av.
Gehring Ferdinand A (Kath) (Gehring & Wilcox), r 2420 I.
Gehring Jas A (Georgia L) tmstr, h 950, 19th.
Gehring John A, tmstr Pioneer Truck Co, r 1028, 9th.
Gehring & Wilcox (F A Gehring, F A Wilcox) teas and coffees 1302 I.
Gehrkens Geo, h 140 Stockton.
Geibel Wm E (Eleanor), carp, h 4163 Florida.
Geibig Louis A (Ruby E) ship clk Wandrey-Bangs-Ward Co, h 1920 Logan av.
Geier Roy M (Florence) painter W M Geier, r 1511 Brookes av.
Geier Wm M (Nettie) (Wm M Geier & Son), h 1634 Brooks av.
GEIER WM M & SON, carriage and auto painting and enameling, 541 Front, phone Main 2214.
Geiger Jas (Daisy H), h 1148, 23d.
Greilinfeldt Henry R, driver Hage's Creamery, r 1334, 1st.
Geilenfeldt Otto, carrier P O, r 1334, 1st.
Geis Emma A, student Kelsey-Jenney Coml Coll, r 2704 I.
Geisler Lawrence (Matilda) carp, h 1502 I.
Geisler Louis A (Mary) carp, h 3688 Indiana.
Geissler Alfd E, auto opr, r 56, 21st.
Geissler Eugene G (Mary) guard Pan Cal Expo, h 56, 21st.
Geissler Eugene G Jr, r 56, 21st.
Geissman Edith M, h 3115, 5th.
Geistweit Harold N, student, r 1965 Sunset blvd.
Geistweit Wm H Rev (Sarah G) pastor First Baptist Ch, h 1965 Sunset blvd.
Geistweit Wm H Jr, student, r 1965 Sunset blvd.
Gekkeler Clarinda, clk Heller's, r 1428, 31st.

Pfahler Buelow & Fisher
Commercial Linotype Compositors
860 3RD

STEINWAY PIANOS
VICTOR TALKING MACHINES
GRAY MAW MUSIC CO. INC.
EVERYTHING IN MUSIC
BOTH PHONES
1256-1260 FIFTH ST.

W. F. LUDINGTON CO.
234-235 SPRECKELS BLDG.
GENERAL INSURANCE AND SURETY BONDS
MARINE INSURANCE

Gekkeler Geo Rev (Matilda C) pastor German Evangelical Zion Ch, h 1428, 31st.
Gelber Helen (wid Leo), h 3791 Park blvd.
Gelber Minnie, steno D C Collier & Co, r 3791 Park blvd.
Gellein Iver (Eldrid) carp, h 4552 Oregon.
Gellein Martin, cabtmkr W F Franzen, r 854, 10th.
Gellein Ole A (Gundhild) carp, h 4543 Hamilton.
Gellenbeck F R, waiter, r 341 West E.
Geller Sallie E Mrs, h 3650 Highland av, E. S. D.
Gempshorn Welman J, trucker S D & S E Ry, r 1443 K.
Genter Bernhardt, student, r 7403 Draper, La Jolla.
Genter Elsie, music tchr 7403 Draper, La Jolla.
Genter John, musician, r 621 C.
Genter Tillie A, steno Patterson Sprigg, r 7403 Draper, La Jolla.
Genter Wendelin (Louise), h 7403 Draper, La Jolla.
Gentibilla Frank (Mary), lab, h 460, 28th.
Geoghegan A Wm (Lois) branch mgr Irwin & Co, h 1831 K.
George Abe N, civ eng, r 2832 M.
George Amanda (wid Warren), r 2157, 4th.
George Arthur G (Oliva) prop George's Big Three Auto Tours, 1028, 4th, h 1414 Front.
George A F Co, W H Thompson agt, concrete mixing machy 536 West C.
George Belmira, r 2520 Byron, Roseville.
George Chas H, h 2803 California.
George Chas L, eng Sanitary Lndy, r 615, 8th.
George Chas W (Ida) rest 746, 6th, h 1572 same.
George Edmund (Kate) lab, h 3851 Florence.
George Frances, r 1572, 6th.
George Frank Q, bkpr, r 609, 13th.
George Grace V Mrs, h 2832 M.
George Henry W, rancher, h 1145, 24th.
George Hubert A, rancher, r 1145, 24th.
George John, lndywkr Elec Lndy Co, r 714, 10th.
George Lee A (Bertha) bkpr First Natl Bank, h 4961 Niagara, Ocean Beach.
George Lloyd, lab, r 638, 3d.
George Manuel M (Mannie) fishermn ,h 2520 Byron, Roseville.
George Marjorie, student State Normal Sch, r 3558 6th.
George Martin (Rosa M) plasterer, h 4109 Euclid av, E. S. D.
George Palmetto, lndywkr Pt Loma Lndy, r Roseville.
GEORGE PAUL T (Mary P) (Ross & George), h 3725 Arizona.
George Robt O, r 912 8th.
George Rose, r 1247 Pennsylvania av.
George Ruth, r 1145 24th.
George Timothy F (Amanda), h 1247 Pennsylvania av.

Ross & George
Bookbinders
Blank Book Manufacturers
and Paper Rulers
860 Third

Frye & Smith
Print This Directory
856 Third St. San Diego

The San Diego Union

Hartwell Electric Co.
955 SIXTH STREET
Designers and Manufacturers
ARTISTIC
ELECTRIC FIXTURES

An Accident is not Always a Disaster
If you have FIRST called on
NEAL & HOME
625 E St.

Pfahler Buelow & Fisher
=
Commercial Linotype Compositors
=
860 3RD

George Vera I, r 1145 24th.
George Wm H (Elizabeth), r 3558 6th.
George Wm L (Beatrice F) asst cashr, S D Cons G & E Co, r Coronado.
GEORGE'S BIG THREE AUTO TOURS A G George prop 1028, 4th. (See page 72.)
Georgelos Harry B (Clara N) pdlr, h 2042 Irving av.
Georggin Eron G (Theodora) (Sakos & Co), r 520 5th.
Georgia Adam R (May A) carp, h 4417 Georgia.
Georgia Alice R, student State Normal Sch, r 4417 Georgia.
Gephart Fannie, tchr, r 1921 4th.
Gephart Martha (wid W W), h 1921 4th.
Geradehand Clara H, tchr, r 1027 15th.
Geradehand Edwd, driver S J Wines Coffee Co, h rear 1027 15th.
Geralds Benj (Thelma) lab, h ft of Arctic.
Gerard A F, h 1117, 13th.
Gerard Ermah L Mrs, treas Annie Besant Lodge Theosophical Society, r 2309 National av.
GERARD HARRY J (Ermah L) building contractor, office and store fixtures 848, 6th, h 2309 National av. (See page 30.)
Gerber Chas (Ellen) lab Water Dept, h 651 M.
Gerbrich Walter, asst county detective Court House, r 844 K.
Gerfmiller John (Amanda), h 4127 Mentone av, E. S. D.
Gergele Louis, cook Gounis, Rosso & Lucarelli, r 655 6th.
Gerhard Chas (Barbara), h 1837 Julian av.
Gerhart Geo V, lab, h 1473 F.
Gerichten Building, 820 5th.
Gerish Francis (Esther), h 2163 Logan av.
Gerish Wm J (Mary) yardmn Russ Lmbr & M Co, r 1766 Logan av.
Gerk Jacob, fishermn, h w s Atlantic 2 S of Juniper.
Gerlash Emil (Anna) printer J H Harbs, h 110 Stockton.
Gerlough Ludwig S, tchr S D High Sch, h 1229 10th.
GERMAN ALLIANCE INSURANCE ASSOCIATION, S W Grier Co agents, 1108 4th.
German Evangelical Lutheran Church, Rev Paul Scherf pastor, Woolman av se cor Dewey av.
German Evangelical Zion Church, Rev Geo Gekkeler pastor, 821 C.
German Fire Insurance Co of Pittsburg, Lancaster & Lancaster agts, 413 Bway.
German Grace N (wid Martin), h 1860 3d.
German M EChurch, Rev Wm Rogatzky pastor, 16th nw cor I.
GERMAN NEWSPAPER, see Sued California Deutsche Zeitung, J H Harks pub, 835 G.
Germania Hall, 9th sw cor G.
Germo Violet B Mrs, demonstr Kellogg's Corn Flake exhib Pan Cal Expo, r 868 Union.

PHONE MAIN 4312
A. D. PIERSALL
INSURANCE
CALL AND SEE ME AT
855 FIFTH STREET
PHONE MAIN 4312
A. D. PIERSALL
INSURANCE

HEMSTOCK & DAVIS, FUNERAL DIRECTORS
1752 FOURTH ST. PHONES, MAIN 2634, HOME 1913

Gernaey Reginald, tailor F H Hamlin Clo Co, r 1362 3d.
Gerner Henry A (Marita), h 1318 A.
Gerner Wm H (Irma) electr, h 1221 11th.
Geronimo Peter, r 212 35th.
Geroy Alfd (Ellen E) foremn S D Lmbr Co, h 2578 G.
Gerrard Clarence, lab, h Delta sw cor S 42d.
Gerry Minnie E (wid W S), h 2108 31st.
Gershom David (Sarah) pdlr, h 2687 Logan av.
Gershon David (Mildred) lab Water Dept, h 538 Hawthorn.
Gerstner Otto, pharmacist H L Richards, r 1319 5th.
Gertzert Edwd, mach hd Weldon's Planing Mill, r 1605 E.
Gerull Henry C (Minna), h 2995 Franklin av.
Gesler Lewis J, lab, r 4378 Vista pl.
Gessler Herman F (Helen E) dept mgr Frevert-Bledsoe Furn Co, h 3830 Kansas.
Getchell Grace Mrs, r 4214 Colonial av, E. S. D.
Getty R Wendell, r 3921 University blvd.
Getty Wm (Mary), h 3921 University blvd.
Getty Wm C (Ruth C) reporter Union, h 525 Kalmia.
Getz Frank, plumbr Rohde Bros, r E San Diego.
Getz Georgia A (wid W G), h 1004 Ash.
Getz G Frank (Vera) plumbr, h 3778 Chamoune av, E. S. D.
Getz Marguerite, r 2602 San Diego av, Old Town.
Getz Richd, appr, r 1004 Ash.
GETZ THOS P (Caroline B) lessee Ramona's Marriage Place, h 2602 San Diego av, Old Town.
Getzler Eleanor B Mrs, clk Sou Title Guaranty Co, h 1654 1st.
Gevrez Ada R, clk Marston Co, r Chula Vista.
Gewalt Karl, glass wkr S D Art Glass Wks, r 868 Union.
Gewalt Paul, lab Water Dept, r Germania Hall.
Ghio Angelo (Clara) fishermn, h 929 W Ivy.
Ghio Angelina (wid Bartholomew), h 1704 India.
Ghio Bastiano, fishermn, r 1931 Atlancti.
Ghio Cotardo (Adel) fishermn, h 920 India.
Ghio Cotardo jr, fishermn, r 920 India.
Ghio Dominico (Angelina) fishermn, h 830 Columbia.
Ghio Edwd, fishermn, r 920 India.
Ghio Enrico (Angelina) fishermn, r 1704 India.
Ghio Jos, r 1518 India.
Ghio Josephine M, r 1704 India.
Ghio Mateo, fishermn, h 830 Columbia.
Ghio Michl, h 1518 India.
Ghio Michl, fishermn, r 920 India.
Ghio Michl jr, fishermn, r 1518 India.
Ghio Stephen (Louise) fishermn, h 1616 India.
Ghio Steve B, r 1704 India.

Ross & George
Bookbinders
Blank Book Manufacturers
and Paper Rulers
860 Third

Frye & Smith
Print This Directory
856 Third St. San Diego

CANDIES LIGHT LUNCHES
KEMP'S SODAS
209-211 BROADWAY

The Underground Geography of San Diego is no pipe dream to
R. G. TREFZGER THE HEIGHTS PLUMBER 1405 University Ave. He is a pioneer and knows the lay of the pipe and can save you money
TELEPHONES HILLCREST 368, HOME 9426

J. C.
Packard

BOOK STORE and PRINT SHOP

CIRCULATING LIBRARY

831
SIXTH ST.

Ghio Vegilante, fishermn, r 1931 Atlantic.
Ghio Vincent, fishermn, h 1931 Atlantic.
Gholson Elizabeth Mrs, h 2572 B.
Gholson Saml R, sergt U S A Ft Rosecrans.
Gholson Zachariah T (Jennie) tmstr, h 1946 Harrison av.
Giaciolli Arthur C, clk Whitney & Co, r 4686 Mississippi.
Giaconovich Josephine E Mrs, fur rms, 844½ 7th.
Giai Geo (Vittoria) cement wkr, h 3236 I.
Gianakopulos Theo, sec Saloniki Club, r 857 11th.
Giannini Orlando R (Anna) h 347 Rosemont, S La Jolla.
Giannos Theo R, barmn Cristobal Cafe, r 1372 7th.
GIANT VACUUM CLEANER, C A Conroe Prop, 3578 Grim, Home Phone 9192, Pacific Hillcrest 1139.
Gibb Wm E (Agnes M) (Gibb & Bayless), h 4076 Kansas.
Gibb & Bayless (W E Gibb, C R Bayless) bldg contrs, 4078 Louisiana.
Gibbens Henry, carp, r 4339 28th.
Gibbons Lillian M (wid Frank W), h 7826 Fay av, La Jolla.
Gibbons Kathleen, steno, r 212 West C.
Gibbons Madeline, clk Holzwasser's, r 1154 12th.
Gibbons Margt A (wid Calvin), h 4336 Texas.
Gibbons Richd J (Maude M) quartermaster sergt U S A Ft Rosecrans.
Gibbons Thos F, lab Water Dept, r 553 5th.
Gibbs Artemus (Rosetta N) (Rosetta N) h 4873, 41st, RFD 4 Bx 168-E.
Gibbs Chas J, creditmn Whiting-Mead Coml Co, h 1943 Titus.
Gibbs Della B (wid G S), r 1943 Titus.
Gibbs Ernest E, branch mgr C S Hardy, r Coronado.
Gibbs Edgar C, private U S A Ft Rosecrans.
Gibbs Edwd I, bottler Producers' Mutual Dairy Assn, r 131 S 31st.
Gibbs Ethel, r 1110 C.
Gibbs Grace E, cashr San Diego Hotel.
Gibbs Jas E, tmstr, r 569 8th.
Gibbs John W (Carrie M), h 4117 3d.
Gibbs Lymann G (Susan) driver Hage's Creamery, h 3188 Boston.
Gibbs Mary A, h 3854 Swift av, E. S. D.
Gibbs Mary J (wid E M), h 131 S 31st.
Gibbs N Malcomb (Lida) rancher, h 3835 California.
Gibbs Wm F, slsmn Pac Hdw & Steel Co, r 4117 3d.
Gibbs Willis, waiter, r 2905 Logan av.
Gibiser Gustaf, carp, r 1231, 3d.
Gibiser Marie, h 1231 3d.
Giboney Eva L (wid John), r 4186 1st.
Gibson Andw A (Lillian S), h 3942 Alameda dr.
Gibson Bessie, nurse Children's Home, r 16th ne cor Ash.
Gibson Brownlow J, engr, r 844½ 7th.

Pfahler Buelow & Fisher

Commercial Linotype Compositors

860 3RD

SAN DIEGO TILE & WOODSTONE CO.
Contractors and Jobbers in all kinds of Floor, Wall and Mantel Tile
EXCLUSIVE AGENTS FOR WOODSTONE In San Diego and Imperial Counties
DISPLAY ROOMS, OFFICE AND WAREHOUSE: 758 FRONT ST.
MAIN 4871

If it's building material you want, see **THE DIXIE LUMBER AND SUPPLY CO.**
WE SELL EVERYTHING TO BUILD ANYTHING
BOTH PHONES UNIVERSITY AVE. AND OHIO ST.

Gibson Earl J (Elsie) picture opr Plaza Theatre, r 902 G.
Gibson Edwd S, creditmn Hage's Creamery, h 4080 Hillcrest dr.
Gibson Florence, clk Heller's, r 4535 Rhode Island.
Gibson Fred C, r 946 3d.
Gibson Geo W (May), h 1422 Fern.
Gibson Gertie, r 511 F.
Gibson Gilbert, student, r 1422 Fern.
Gibson Henry L (May) acct Santa Fe, r Ocean Beach.
Gibson John M (Eliza), h 2248½ H.
Gibson John T (John Hart Const Co), r 3420 Kansas.
Gibson Karl T (Josephine), h 902 19th.
Gibson Lorena, buyer Marston Co, r 2142 5th.
Gibson Louis N (Nellie) rancher, r Mission Valley, RFD 2 bx 130.
Gibson Mamie E, emp concession Pan Cal Expo, r 4535 Rhode Island.
Gibson Margt E (wid G L), h 2142 5th.
Gibson May, maid 520 Thorn.
Gibson Michl, r 1223 State.
Gibson Raymond G, student, r 827 Glendale av.
Gibson Wm H (Lucy) longshoremn, h 3102 Greeley av.
Gibson Wm H (Kath) tmstr St Dept, h 931 19th.
Gicker Geo E (Ida B) boatman, h 1625 Atlantic.
Giddens John D (Adelina), h 1525 W Lewis.
Giddings Carl H (Belle), h 1422 Union.
Giddings Chas G (Leila), dentist 1027 5th rm 3, h 667 18th.
Giddings Edwin K, h 334 W Cedar.
Giddings Roy W (Mabel), h 2451 B.
Giebler Henry, shoemkr, r 1231 1st.
Giesberg Anna Mrs, r 933 13th.
Giesberg Margt, bkpr, r 933 13th.
Gieseke Edwd H, clk C S Hardy, r 1130c Front.
Giesing Gerhard (Anna) carp ,h 3119 H.
Giesy Edwd G (Emma L) sta engr, r 1429 2d.
Giffe Chas, patternmkr, r 561 10th.
GIFFORD CHAS M (Rachel) (C M Gifford & Son) h 1703 Logan av.
GIFFORD C M & SON (C M and D C) olive works 13th ne cor M. (See page 61.)
GIFFORD DEWITT C (Evelyn F) (C M Gifford & Son), h 2258 K.
Gifford Elizabeth (wid Reuben), h 4817 36th, RFD 2 bx 91-C.
Gifford Herman G, auto opr, r 4817, 36th, RFD 2 bx 91-C.
Gifford Orrin P (Wilkie B) sec Betterway Prod Co ,h 2805 Albatross.
Giguto Lee, lab Water Dept.
Gilbert Alfred H (Florence H) dentist, 965 5th, r 2408 1st.
Gilbert Allan G (Maude) piano tuner Gray, Maw Music Co, r 4040 Park blvd.
Gilbert Auguste E (wid A H), h 139 Fir.
Gilbert Bess, r 139 Fir.

Ross & George
Bookbinders
Blank Book Manufacturers
and Paper Rulers
860 Third

Frye & Smith
Print This Directory
856 Third St. San Diego

TIP-TOP AND KLEEN MAID BREAD
MANUFACTURED BY **SNOWFLAKE BAKING CO.**
HOME 1047 MAIN 47
SOLD BY ALL GROCERS

THE BARKER-GILMORE SPORTING GOODS COMPANY 1118 FOURTH STREET

Hambley and Smith
Hambley and Smith
Hambley and Smith
Hambley and Smith
Hambley and Smith
Hambley and Smith
Funeral Directors
1570 4th
Tels M. 139
Home 1139

Gilbert Building, 965 5th.
Gilbert Chas A (Laura M), h 1875 National av.
Gilbert Geo, lab Water Dept, r 520 6th.
Gilbert Gertrude C, music tchr 139 Fir.
Gilbert Guy C (Gertie) agt Crescent Boat Co, r 1556 4th.
Gilbert Helen M (wid Chas), h 1719 Adams av.
Gilbert Jacob (Mina), h 2044 Newton av.
Gilbert Jas A (Bertha M) (Wilson & Gilbert), h 4963 Santa Monica av, Ocean Beach.
Gilbert Mabel H, clk Marston Co, r 1719 Adams av.
Gilbert Nevas M, r 528 14th.
Gilbert Ralph W (Mabel I), h 4120 Jackdaw.
Gilbert Stella (wid E J), r 1622 7th.
Gilbert The, Rose Breitenstein prop, fur rms 965 5th.
Gilbert Wm (Mabel) engr, h 1224 Front.
Gilbertson Edith, phone opr Pac T & T Co, r 912 S Wallace ct.
Gilbertson Eric C (Josephine) lab Water Dept, h 912 S Wallace ct.
Gilbertson Martin E, lab, r 912 S Wallace ct.
Gilbo J Henry (Florence) rest 933 Wall, h Herschel av, La Jolla.
Gildberg Wm T (Mabel G), h 1120 S 3st.
Gildea Earl G, messngr U S Weather Bureau, r 2345 Superior.
Gildea Jas A (Agnes) lab Water Dept, h 2345 Superior.
Giles Clara R Mrs, prop Casa Blanca Apts, 242 W Fir.
Giles Deloss A (Mary) carp, h 3059 Newton av.
Giles Edwin, clk Savage Tire Co, r 3343 Granada av.
Giles Elhanan D (Clara R), h 242 W Fir.
Giles Geo W, helpr Bishop & Co, r 3059 Newton.
Giles Iris E, steno Savage Tire Co, r 3343 Granada av.
Giles Jas W (Emma) solr, h 3343 Granada av.
Giles Libbie (wid Jas), h rear 4027 Richmond.
Giles Thos, carp, r 3059 Newton av.
Giles Walter L (Florence E) carp, h 2841 Boston av.
Gilger W Clarence, compositor Frye & Smith, r 229 F.
Gilger Wm C (Louisa J) prop Hotel Mason, h 229 F.
Giliary G W, emp concession Pan Cal Expo, r 1614 Brookes av.
Gilin Tomas, lab Pac Wood & Coal Co, r K sw cor 16th.
Gilkeson Alice (wid Harmon), r 1566 10th.
Gilkey Albt T (Lula A) gro 770 20th, h 2031 F.
Gill Chas C, clnr 6008 University av E. S. D., r 1605 E.
Gill Fredk J, private U S A Fort Rosecrans.
Gill Geo E, clk Marston Co, r 2202 I.
Gill Geo H (Anna) elev opr Pac Hdw & Steel Co, h 2202 I.
Gill Herbt E (Beatrice) mach White Star Motor Co, r 2556 K.
Gill Irving J, architect 752 5th, h 3709 Albatross.
Gill Jas, h 3138 Ingelow, Roseville.
Gill John, r 2024 State.

Pfahler Buelow & Fisher
=
Commercial Linotype Compositors
=
860 3RD

SAN DIEGO MARINE CONSTRUCTION COMPANY
FOOT OF SAMPSON ST. FORMERLY FELLOWS BOAT WORKS TELS. MAIN 4363, HOME 3467
BOATS!! BOATS!! BOATS!! BOATS!!

RECTOR SYSTEM GAS HEATING
Erling Rohde AGENT
833 EIGHTH ST. MAIN 1743 HOME 3473

Gill Katherine (wid Herman), h 1346 C.
Gill Katherine (Ort & Gill), r 1346 C.
Gill Louis J, architect 752 5th, r 3709 Albatross.
GILL PAUL C (Minnie M) certified Masseur 617 Spreckels Bldg, 121 Bway, h 2072 National av, Home phone 1951.
Gill Warren L (Lottie) porter, h 1041 10th.
Gillam Alice, waiter concession Pan Cal Expo, r 1236 Essex.
Gillam Doris J, r 1236 Essex.
Gillam Glen H (Flora M) emp White House Cafe Pan Cal Expo, r 1236 Essex.
Gillam Sarah C, r 1260 23d.
Gillen Agnes H Mrs, h 1051 Front.
Gillen J T (Margt E) meat ctr, h 471 20th.
Gillen Mark P (Julia) barber, 1410 5th.
Gillen Sarah Mrs, lndrs, r 3041 M.
Gillin Ward, steno, r 2014 Bway.
Gillespie Albt, corporal U S A Ft Rosecrans.
Gillespie Anna E (wid Jas), r 2952 Cedar.
Gillespie Bleeker K (Bessie L) (U S Grant Hotel Auto Livery), mgr S D Sightseeing Co, h 1510 29th.
Gillespie David R (Dora) guard Pan Cal Expo, r 525 Robinson av.
Gillespie Geo S, real est 964 5th rm 232, r 336 Kalmia.
Gillespie Horace E, rancher, h 811 33d.
Gillespie John, private U S A Fort Rosecrans.
Gillespie John W, r 911 6th.
Gillespie J Delos (Alice A) slsmn S D Hdw Co, h 6709 Orange av, E. S. D.
Gillespie Lawrence W, lab, h 3136 G.
Gillespie Mabel, r 1422 5th.
Gillespie Matilda H (wid Henry), h 1422 5th.
Gillespie Richd H (Mary F), h 2550 Bway.
Gillespie Rodney, clnr Sunset Dyeing & Clng Co, r 1517 India.
Gillespie Sarah E (wid D A) r 3136 C.
Gillett Benj A, dairymn Allen & Son, r Mission Valley.
Gillett Lyman E, slsmn Hartwell Elec Co, r 1229 8th.
Gillette Chas, r 1060 4th.
Gillette Edwd P (Jennie), h 1256 25th.
Gillette Fred P (Marie) tailor 922, 6th, r 1668, 5th.
Gillette Geo A, r 714 10th.
Gilligan Chas, mtrmn S D Elec Ry, r 1853 Julian av.
Gilligan Jas C, r St Joseph's Hospital.
Gilliger Helen M, r 841 5th.
Gilliland Archibald H (Emma M) stereo Union, h 2821 M.
Gilliland Arthur A (Dora H) clk Heller's, h 755 20th.
Gilliland Fletcher N (Alice) lab Water Dept, h 3419 Kansas.
Gilliland Jas P Rev (Addie P), h 1228 23d.

Ross & George
Bookbinders
Blank Book Manufacturers
and Paper Rulers
860 Third

Frye & Smith
Print This Directory
856 Third St. San Diego

The San Diego Union

John Burnham & Company
212-214 TIMKEN BUILDING
REAL ESTATE
LOANS
AND INSURANCE

Ross & George
Bookbinders
Blank Book Manufacturers
and Paper Rulers
860 Third

Pfahler Buelow & Fisher
Commercial Linotype Compositors
860 3RD

GILLILAND J ROWE, attorney-at-law, 426 Union Bldg, 235 Broadway, phone Main 4608, h 1228, 23d, phone Main 3523.
Gillin Kathryn E (wid Edwd) clk Marston Co, h 2014 Bway.
Gillin Ward, clk A B Shaw, r 2024 Bway.
Gillis Alice M (wid J N), h 1231 18th.
Gillis Arthur J, cir mgr S D Sun, r Y M C A.
Gillis Edwd N, driver C S Hardy, r 2911 Dale.
Gillis Herman W (Mattie E), h 2944 30th.
Gillis Imogene (wid J E), h rear 1223 29th.
Gillis Martha A Mrs, dressmkr, r 1231 18th.
Gillispie Saml T (Ada K) phys, h 876 Prospect, La Jolla.
Gillitte Linwood G (Della I), h 2465 Capitan av.
Gillmore, see also Gilmore and Gilmour.
Gillmore Collins (Lillian), h 3687 4th.
Gillmore Collins jr, clk, r 3687 4th.
Gillmore Jas (Alice B) (Gillmore & Co)), h 2665 1st.
Gillmore & Co (Jas Gillmore) real est 121 Bway rm 548.
Gillons John A (Elverna O) pres and mgr Benbough & Gillons, h 2528 4th.
Gillum Alice E, r 1031 University av.
Gillum Hal A (Clara P) buyer Marston Co, h 3822 Albatross.
Gilman Clara S Mrs, h 525 Ash.
Gilman Elizabeth J (wid A M) h 3427 Copeland av, E. S. D.
Gilman Emma L, maid 4247 Highland av, E. S. D.
Gilman Florence E, r 3427 Copeland, E. S. D.
Gilman Fred W (Myrtle) slsmn Gordon Prentice, h 1225 Essex.
Gilman Margt, prin Bishop's School, La Jolla.
Gilman Wm, r 2225 Logan av.
Gilman Wm (Goldie) mach, h ft of Sampson.
Gilmer Jesse E (Nadine) corp U S A, h 4027 Alabama.
Gilmer Robt G, clk Collins & Collins, r 2941 M.
Gilmore, see also Gillmore and Gilmour.
Gilmore Alfd, musician Scenic Garden Cafe, r 919, 7th.
GILMORE CHAS A, sec-treas The Barker-Gilmore Sporting Goods Co, r 306 Walnut.
Gilmore Ernestine Mrs, Christian Science pract 670 20th.
Gilmore John J (Ernestine) Christian Science pract 670 20th.
GILMORE MYRON T (Mary P) pres San Diego Savings Bank, h 3004 Park av.
Gilmour Chas B (Helen N) real est 931 Bway, h 2308 Albatross.
Gilmour Mabel E, clk Pan Cal Expo, r 2308 Albatross.
Gilmour Wm E (Sylvia M) hdw 1918 Bacon, h 4401 Froude Ocean Beach.
Gilpin Jas W (Katherine), h 2203 Bway.
Gilroy Frank, driver Union Ice Co, r 741 11th.
Gilroy Geo T (Susie), h 3005 Bway.

ORT IRON WORKS
PHONE MAIN 1920 11th AND M

F. W. BRADLEY CO.
FAMILY TRADE A SPECIALTY
TELS: HOME 1157, MAIN 157
Wholesale Wines and Liquors
Prompt Free Delivery
1058 FOURTH ST.

Gilroy Henry (Harriett) guard Pan Cal Expo, r 744 12th.
Gilson Alfred H, r 4519 Del Monte av, Ocean Beach.
Gilson Chas D, farmer, h 4519 Del Monte av, Ocean Beach.
Gilson Ida Mrs, r 706 12th.
Gilson Mary, r 220 20th.
Gilson Robt M, painter, h rear 3134 Juniper.
Gilson Sylvester (Mary J), h 1948 1st.
Gilson Wm H, janitor, h 1234 14th.
Gilstrap Alice Mrs, r 4569 Hawley blvd.
Gilstrap Hardy R, lab Water Dept, h 4569 Hawley blvd.
Gilstrap Mary A, emp Balloon Dye Wks, r 4569 Hawley blvd.
Gim Wing & Co, Chinese mdse, 448 3d.
Gimirusti Veto (Anna) lab, h 405 33d.
Ginder Margt L Mrs, notary 861 6th rm 725, r 525 Kalmia.
Ginder Wm E (Margt L) atty 861 6th rm 725, h 525 Kalmia.
Ginevi Aug, waiter Sargent Bros, r 2661 M.
Ginglardi Andw, lab St Dept, r 1852 National av.
Ginglardi Frank H, auto opr Benson Lmbr Co, r 1852 National av.
Gingles Roy O, clk Klauber Wangenheim Co, r 615 8th.
Ginney Allen, slsmn, r 1923 F.
Ginsburg Abraham, cook, r 332 F.
Ginsburg Benj, tailor Nathan Kohn, r 815 3d.
Ginsburg Saml (Dora K) junk 1101 Market, r rear 1224 Front.
Ginther Ora D (Bertha M) auto opr, h 3976 Illinois.
Ginty Mary, student, r 4205 Park blvd.
Gipperich Albt (Marie) tinner, h 4367 Park blvd.
Gipson John, r 912 S 26th.
Gipson John C (Mary E), h 4733 Voltaire, Ocean Beach.
Girard Fire & Marine Insurance Co of Philadelphia, Lancaster & Lancaster agts, 413 Bway.
GIRAUD PAUL A (Marie J) mgr P A Giraud & Co, r 626 Robinson.
GIRAUD P A & CO, Paul A Giraud mgr gas engines, wagons, farm implements and dairy supplies 740 4th (See front cover and pages 32 and 33.)
Girdner J W, real est, r 1362 3d.
Girodon Emma M (wid Andre) gro 2926 L, h same.
Giroux Edwd, private U S A Ft Rosecrans.
Giry Leon M, horticulturist, r 4038 Richmond.
Gish Jas D (Nettie C) lab Water Dept, h 3736 Utah.
Gish Nellie M, asst Public Library, r 3736 Utah.
Gist Adele M (wid T H), r 3648 7th.
Gist Alfd (Mary A), h 3984 Florence.
Gist Gilman A (Frances M) ins 1025 4th rm 202, h 3648 7th.
Gist Harry A, r Jos Gist Pacific Beach.
Gist Jos (Matilda), h n s Thomas ne cor Haines, Pacific Beach.

Barney & Barney
Insurance
Bonds, Loans
Liability
Compensation
PACIFIC MUTUAL LIFE INS. CO.
E. P. RIECKER, Agt.
Scripps Bldg.
Rooms 207-209

The Universal Health Association preserves and restores health
1550 3rd

LOTS OF MONEY
SAVED TO YOU BY LETTING US COLLECT YOUR RENTALS AND CARE FOR YOUR PROPERTIES
MASTEN & KENDALL
919 SIXTH STREET

PACIFIC PHONE MAIN 2728 **B. H. VREELAND & CO.** 409 AMERICAN NAT. BANK BLDG

PUBLIC ACCOUNTANTS

Johnson Connell & Saum

FUNERAL DIRECTORS

LADY ASSISTANT

Seventh and Broadway

TELEPHONES SUNSET, MAIN 158 HOME 1158

Naylor Gem Co.

Jewelers Miners and Cutters of Precious Stones

We have our own mines of Tourmaline, Beryl, Turquois, Hyacinth and Garnet

330 Broadway

U. S. Grant Hotel

Gist Jos E (Alice J) foremn The Betterway Products Co, h 2042 India.
Gist Louis, clk Golden West Hotel.
Gist Olive B, r Jos Gist, Pacific Beach.
Gitt Welsh R, h 3391 31st.
Gittelson Lionel (Alice E) music tchr 1630 5th.
Gittings Ason R (Maude O) dept supt S D Cons G & E Co, h 1031 Essex.
Gittings Theo, auditor U S Grant Hotel.
Gitzendonner Herman (Bertha B) pharmacist Robinson Drug Co, h 3676 3d.
Giunghia Laura C (wid Eugene) serv Pullman Cafeteria, h 619, 10th.
Gjertsen Falk Mrs, h 2144 1st.
Gjertsen Lena F, reporter Tribune, r 2144 1st.
Glancy Gertrude, tchr Garfield Sch, r 3769 Herbert.
Glancy Thos (Alice), h 3769 Herbert.
Glascock Margt G, r 1405 Meade av.
Glascock Sue E (wid Asa), h 1405 Meade av.
Glasford Ivon G (Hilda) clk A L Boehmer, h 2660 K.
Glasgow Manten L, apiarist, r 4526 45th, RFD 2 bx 302.
Glasgow Saml C, clk Scripps Central Office, r Y M C A.
Glasgow Snyder G (Mary A) brklyr, h 4526 45th, RFD 2 bx 302.
Glasier Chas H (Rose S), r 2655 4th.
Glass Chas, horseshoer St Dept, r 720 F.
Glass Geo D (Matilda C) carp, h 2953 M.
Glass Jas G (Mabel V) contr 412 Langley.
Glasser David W (Nettie B) gro 2516 San Diego av, Old Town, h 2533 same.
Glass-Ford Harry W (Vera I) (R W Haight Co), r 4468 Cleveland.
Glasson Edwd J (Levina) mech Weldon's Planing Mill, r 3139 Franklin av.
Glasson Wm J (Ellen) mgr Weldon's Planing Mill, h 271 35th.
Glavis Andw A, washer Munger's Lndy, r 544 F.
Glavnig Felix (Emilie) gardenr, h 3065 India.
Glavos Peter, lab, r 735 2d.
Glazier Emily Mrs, h 1746 3d.
Glazier Guy O (Johanna R) prop Glazier's Shell Shop, h 2143 Union.
GLAZIER'S SHELL SHOP, Guy O Glazier prop, Broadway ne cor State. (See classified Curios.)
Gleason Clyde A, porter T D Smith, h 1340 A.
Gleason Edwd (Anna), h 1340 A.
Gleason Elizabeth, r St Joseph's Hospital.
Gleason Fannie E (wid H J), h 1426 Grand av, Pacific Beach.
Gleason Gabriel K, private U S A Ft Rosecrans.
Gleason Hazel ,steno H D Field Safe Co, r 1340 A.
Gleason Martha ,h 2840 Juniper.

Fintzelberg & Steinmetz

RENTS COLLECTED, PROPERTY MANAGED

759 SIXTH STREET, Express Block Sunset Main 829. Home 1329

Wankowski-Osborn Co., Inc.
REAL ESTATE, INSURANCE, SURETY BONDS
Home Phone 1315, Sunset 2029 341-342-343 Spreckels Theatre Building

Gleason Matthew, student, r 3009 Union.
Gleason Matthew E (Josephine), h 3009 Union.
Gleason Michl H, student, r 3009 Union.
Gleason Murrell E, student, r 1340 A.
Gleason Robt, porter S C Mortimer.
Gleason Wm J (Bertha) tallyman C R McCormick Lmbr Co, h 2122 Woolman av.
Gleave Margt A M, r 1839 Adams av.
Gleave Saml (Lizzie J) gro 1839 Adams av.
Gleckler Ida M (wid C E), h 4110 Colonial av, E. S. D.
Gleckler Ruth M, r 4110 Colonial, E. S. D.
Gleghorn Surtes W, h 847 9th.
Glendening Chas W (Bertie) tmstr Water Dept, r 3592 Utah.
Glenn Apartments, 721 7th.
Glenn Casino, r 136 F.
Glenn David A (Elsie), h 4329 Orangewood av, E. S. D.
Glenn F G, driver, r 615 8th.
Glenn Jas H, mfrs agt, 1029 7th, h Lemon Grove.
Glenn John N (Lois W) gardenr Park Dept, h 1219 17th.
Glenn J Clarence (Ernine) mfrs agt 806 Market, h 2004 C.
Glenn Lila, r 1657 National av.
Glenn Lois W Mrs, h 1219 17th.
Glenn Nicholas, lab, r 1217 Union.
Glettig Lena, maid San Diego Hotel, r 614 Market.
Glick Chester (May) auto opr, h 321 Hoitt.
Glick John L (Maud) lab Water Dept, h 131 S 28th.
Glick Lou C (Flora) pressmn Union, h 212 S 29th.
Glick Max, bkpr Newman & Levin, r 509 9th.
Glick Sadie A (wid J F), h 2848 L.
Glidden Durelle F (Lynn) attorney-at-law 1007 5th rm 411, h 754 22d.
GliddenEdmond H (Katherine) lab, h 361 S 35th.
Glidden Franc H (wid F W), h 2642 5th.
Glidden Gracelynn, r 754 22d.
Glidden Jessie Mrs, h University av nw cor Reed av, E. S. D.
Glidden Josephine M (wid E C), h 361 S 35th.
Gliebe Lena Mrs, ironer Excelsior Lndy, r 2844 Clay av.
Gliebe Stephen, lab Water Dept, h 2844 Clay av.
GLOBE GRAIN & MILLING CO (branch L A) E K Hurlbert mgr, Ash nw cor California.
GLOBE INDEMNITY COMPANY, Kettner & Salmons agts, 217 Timken Bldg 861 6th.
Glockner Wm L Music Co (Branch L. A.) pianos, Edwd Wells mgr, 221 West F.
Gloor Ralph S (Hattie R) h 2764 Boston av.
Glore Arthur L, bkpr M A Graham Mill Co, r 1256, 23d.

IRWIN & CO.
HAY, GRAIN
FLOUR,
MILL FEEDS,
POULTRY
FEEDS,
GRAIN BAGS,
WOOL BAGS,
SACK
TWINE,
COAL
Main office
FOURTH AND A
PHONES:
MAIN 440
HOME 1440

Dairy in Mission Valley
Best Milk and Cream
ALLEN'S DAIRY
R. F. D. NO. 2
BOTH PHONES
MISSION VALLEY

4% MAKE YOUR SAVINGS MULTIPLY BY DEPOSITING WITH
SOUTHERN TRUST AND SAVINGS BANK
4% ON TERM DEPOSITS — 3% ON ORDINARY

LEIGHTON McMURTRIE CO.
320 BROADWAY, U. S. GRANT HOTEL BUILDING
REAL ESTATE
INSURANCE
MORTGAGE LOANS

PHONES:
HOME 1260
MAIN 260

G. C.
ARNOLD
& SON

Real Estate
and
Insurance

1312
FIFTH ST.

P. M.
DAIRY
ASS'N

An association of dairymen whereby we produce and deliver our own products in the form of sweet milk, cream, butter, ice cream, cottage cheese, buttermilk and all dairy products

12TH AND K

PHONES: HOME 2034
SUNSET 834

Glore Walter E (Florence) blksmth, h ft of 9th.
Glorietta Apts, H E Danz prop, 912 S 26th.
Glorius Wm (Mary) h 4123 Copeland av, E. S. D.
Glover Alfd K Rev (Frances S) rector St James Episcopal Ch, h 722 S Evans.
Glover Harley E (May) sailor, h 3082 I.
Glover Jas E (Belinda) driver Union Ice Co, h 436 14th.
Glover J David (Rosa L) osteo 1007, 5th rm 616, h 1319 Ft Stockton dr.
Glover Lewis O (Mary M), h 1073 Lincoln av.
Glover May Mrs, lndrs, r 3082 I.
Glover Paul, student, r 1319 Ft Stockton dr.
Glugla Stanley G, electr concession Pan Cal Expo, r 1103 Bway.
Glynn Henry (Anna) lab, h 669 M.
Gnepper Noah E (Jennie) oiler Benson Lmb Co, h 1825 Newton av.
Goad John E (Lottie H) farmer Tulare Co exhib Pan Cal Expo, h 3712 Park blvd.
GOATLEY CHESLEY G (Izora J) pres Snowflake Baking Co, h 754, 21st.
Goatley Henry H (Enda) slsmn Snowflake Baking Co, h 2635 Boston av.
Gobel Gottfried, bottle washer, r 569 8th.
Gobel Minnie Mrs, r 507 25th.
Gobel Rex E r, auto opr Sherwin-Williams Paint Store, r 507, 25th.
Gobel Thursie L, clk Holzwasser's, r 507 25th.
Gobel Wm B (Minnie) carp, h 507 25th.
Gochenauer David (Mary L) phys 432 C rm 16, h 3534 5th.
Godard Martin B (Minnie L) patternmkr J C Ort Iron Wks, h 43 19th.
Godbe Anthony, h 740 S Evans.
Godbout Jos A (Permelie) carp, h 3717 Swift, E. S. D.
Goddana J S, r 465 16th.
Goddard Albt, inmate County Hospital.
Goddard Charity I, tchr Brooklyn Hts Sch, r 2968 Elm.
Goddard Chas E, sergt U S A Ft Rosecrans.
Goddard Edwin F, h 629 16th.
Goddard Jas, gardnr Park Dept, h 2968 Elm.
Goddard Jas H (Marian) private U S A Ft Rosecrans, h 528 West F.
Goddard Marea R, tchr State Normal Sch, r 4926 Adams av, RFD 2 bx 315.
Goddard Maxwell, lab Union Ice Co, r I nw cor 1st.
Godden Ernest, driver Producers' Mutual Dairy Assn, r 345 9th.
Godfrey Frank E, slsmn D C Collier & Co, r Coronado.
Godman Archie F, slsmn, r 108 F.
Godoy Haakon A, shoemkr Lewis Shoe Co, r 546 Ash.
Goebel Rose (wid Fred), r 3235 Homer, Loma Portal.

PARADISE VALLEY SANITARIUM
NATIONAL CITY, CAL.

H. A. CAMERON CO.
THE OFFICE OF EFFICIENCY
INSURANCE BONDS
UNION BUILDING
PHONES--MAIN 4953 HOME 1788

Goebel Victor, carp, r 4645 36th.
Goebles Danl, musician, h 4159 Delta.
Goeddel Addison G, student, r 2224 Irving av.
Goeddel Albt C (Agnes) asst inspr Health Dept, h 2224 Irving av.
Goeddel Albt V (Maude) lab Water Dept, h 368 Milbrae.
Goeddel Arthur M, plumbr, r 2224 Irving av.
Goede Emily, lndrs Elec Lndy, r 1241 F.
Goeller John S, lab Water Dept.
Goellner Nettie F, collr Frye & Smith, r 3617 Highland av, E. S. D.
Goepel Carl A (Rose) jeweler, h 768 10th.
Goepel Rose V, slswmn concession Pan Cal Expo, r 768 10th.
Goessman Clara Mrs, h 4074 Reed av, E. S. D.
Goessman Dorothy, bkpr Whitney & Co, r 4074 Reed av, E. S. D.
Goessman Oscar, carp, r 4074 Reed av, E. S. D.
Goethe Cath (wid F W), h 2043 Columbia.
Goethe Fred W, r 2043 Columbia.
Goetz Johanna Mrs, with N L Goetz, r 734 10th.
Goetz Nat L, tailors supplies 861 6th rm 327, h 734 10th.
Goff Chas, lab, h 4875 Santa Monica av, Ocean Beach.
Goff Elizabeth (wid John), r 3580 5th.
Goff H Neville, phys 520 E rm 809, h 3580 5th.
Goff Lewis W (Harriet S), r 3580 5th.
Goforth Franklin (Mary A), h 3221 Clay av.
Goforth Geo W (Ruby) barber, h 2560 M.
Goforth Jos F, rancher, r 3221 Clay av.
Goggins Frank J, r 309 E.
Goggolo Albt B, mgr Holbrook, Merrill & Stetson, r Los Angeles.
Gognon Carl E (Laura) auto opr, h 1744 3d.
Goillan Andrea Mrs, r 1754 Main.
Goillan Bernardino, lab, r 1754 Main.
Goillan Nicolas, lab, h 1754 Main.
Goillan Simon, lab, r 1754 Main.
Goins Jesse L (Ida E) lab, h 2018 Harrison av.
Goins Wm M (Molly F) tmstr, h 361 30th.
Gokenbach Albt (Lesley) mtrmn S D Elec Ry, h 1806 K.
Goit Chas M, r 933 7th.
Golay Hubert L (Bessie M) eng S D Fire Dept, h 3964 Eagle.
Golay Louis F (Ida) watchman, h 1952 Kearney av.
Golberg Arne S (Marie), h 4375 Park blvd.
Golberg Ella, r 4375 Park blvd.
Golberg Pauline, student, r 4375 Park blvd.
Gold Abraham L (Lillie) tailor 1007, 5th rm 702, h 1742, 5th.
Goldbaum David (Carmen) mining eng, h 2131 1st.
Goldbaum Helen B, r 3812 5th.
Goldbaum Simon (Marguerite), h 3812 5th.
Goldberg Abraham, slsmn Rogers Dollar Shirt Shop, r 844 20th.

W. P. Fuller & Co.
PAINTS
OILS
GLASS
DOORS
SASH
MIRRORS
STAINS
VARNISH
7th and F

Henry Wiegand
Ladies' Tailor
PHONES
Home 1593
Main 2578
1165 FOURTH STREET

Kettner & Salmons
The Insurance Men
Write Life Health Accident Fire Bonds Liability Burglary Automobiles Plate Glass
Pacific 244
Home 1344
Timken Building

CALIFORNIA IRON WORKS
INCORPORATED
PHONES, HOME 1336, SUNSET 1336
FOOT OF SEVENTH STREET, SAN DIEGO, CALIFORNIA

ENGINEERS, FOUNDERS, MACHINISTS
STRUCTURAL IRON AND STEEL CONTRACTORS
FREIGHT AND PASSENGER ELEVATORS

M. F. ZENT
Insurance

Fire
Accident
Liability
Plate Glass
Automobile
Live Stock
Burglary
Elevator
Rent
Surety Bonds

207
AMERICAN NAT'L
BANK BUILDING

Pfahler Buelow & Fisher

Commercial
Linotype
Compositors

860 3RD

Goldberg Bros (Louis and Saml) gents furngs 568 5th.
Goldberg Harry (Hattie) slsmn Moses Segaloff, h 1229 10th.
Goldberg Leonora, clk Albt Berenson, r 844 20th.
Goldberg Louis (Ida) (Goldberg Bros), h 844 20th.
Goldberg Reuben, r 310 Ash.
Goldberg Saml (Esther) (Goldberg Bros), h 642 18th.
Goldberg Saml (Alcia) pawnbroker 728 5th, h 1812 I.
Golden Bros (F J and Robt) gro 839 6th.
Golden Cyril, clk Golden Bros, r 2445 Curlew.
Golden Edwd G, wiremn S D Cons G & E Co, r 815 3d.
Golden Eva C, r 4062 Copeland av, E. S. D.
Golden Francis J (Golden Bros), r 2445 Curlew.
Golden Geo, lab Water Dept, r 1146 14th.
Golden Hill Baseball Park, 27th and Ash.
Golden Hill Club House, Beech bet 26th and 27th.
Golden Hill Hotel, Mrs B L Kase prop, 2496 F.
Golden Hill Improvement Club, Wm H Strong sec Golden Hill Club House, Beech bet 26th and 27th.
Golden Hill Pharmacy, O Steglich mgr, 1031 25th.
Golden Joan, bkpr Golden Bros, r 2445 Curlew.
Golden John E, police, h 760 Irving av.
GOLDEN LION TAVERN, J J Podesta prop, saloon and restaurant 4th ne cor F.
Golden Loughlin P, rector Catholic Church of St John, h University blvd cor Lincoln av.
Golden Margt (wid Thos), h 4062 Copeland av, E. S. D.
Golden Robt (Golden Bros), r 2445 Curlew.
Golden Rule Mercantile Co, Frances Hood mgr, 1367 5th.
GOLDEN VIEW APARTMENTS, J E Norris prop, E sw cor 23d.
Golden West Apartments, Mrs H N Clark prop, 1219 1st.
Golden West Dairy Co The, F D Lilley pres, E M Gregory sec-treas, 807 Bway.
Golden West Employment Agency, P N Hinckley mgr, 1160 2d.
GOLDEN WEST HOTEL, Norris & Moore props, n s G bet 3d and 4th.
Golden Wm W (Annie G) asst High Sch, h 3845 Highland av E. S. D.
Goldenberg Bertha Mrs, h 3738 Copeland av, E. S. D.
Goldfedder Saml, emp concession Pan Cal Expo, r 741 12th.
Goldfinch Apartments, A H Skinner mgr, 3970 Goldfinch.
Goldi Johanna, rest 4665 Park blvd.
Goldie Benj G (Jane E) trav slsmn, h 1304 Ft Stockton dr.
Goldie Margt, r 1754 2d.
Golding Harry (Emily) painter O S Laing, h 345 9th.
Goldkamp Chris (Laura V) opr S D Cons G & E Co, h 2446 Clay.
Goldkamp Ferdinand J (Amelia), h 2874 Clay.

STEPHENSON & CODDINGTON
312 Union Building Main 3154
Public Accountants

CHAS. F. O'NEALL
529 BROADWAY Phones: Home 3590, Main 252
LOANS
REAL ESTATE
FIRE INSURANCE

Goldkamp Fred, r 2874 Clay.
Goldkamp Otto, meter repr S D Cons G & E Co, r 2874 Clay.
Goldman Earl D, student Kelsey-Jenney Coml College, r 3002 Logan.
Goldman Fannie G (wid G D) nurse, 3002 Logan av.
Goldman Hartford M (Cath) billiards 122 Bway, h 3519 Kansas.
Golds Lillie Mrs, r 1742 5th.
Goldsbury Ralph C, guard Pan Cal Expo.
Goldsmith Chas T (Jennie) (Bay City Relish Wks) 1940 Harrison.
Goldsmith Donald B (Malo R) clk W F Ludington, h 4070 Highland av, E. S. D.
Goldsmith Herbt W (Gertrude) eng Union Oil Co, h 55 18th.
Goldsmith Ruth E, student, r 55 18th.
Goldstein Michl B, emp Sargent Bros, r 1229 8th.
Goldstein Moses, mach Layton Myers, r 1029 11th.
Goldstein Philip H, tailor 1151 Union, h 1159 same.
Goldsworthy Amelia J Mrs, h 831, 9th.
Goldthwaite Saml T (Margt W) inspr city eng, h 1230 18th.
Goliwas Michl A, private U S A Fort Rosecrans.
Gomalez Peter, cement finisher, r 561 10th.
Gomes Mary J (wid Manuel), h 4404 Mission dr, R F D 4 bx 161-T.
Gomes Robert F (Anna M) painting contractor, 9 Builders' Exchange 241 E, h 4426 Adams av, R F D 2 bx 109-A.
Gomez Frank (Martha J) mgr Am Union Fish Co, h 940 Columbia.
Gomez Jose (Filomena) lab, h 832 1st.
Gomez Lawrence (Maria), h 847 West A.
Gomez Leopoldo, lab, r rear 335 12th.
Gomocozine Ess (Mary E) janitor Savoy Theatre, h 120 S 20th.
Gongora Chas H, student Kelsey-Jenney Coml Coll.
Gonlarte Frank (Mary) gro, 2725 McCall, La Playa.
Gonzales Alfd L (Aurela) lab, h rear 2737 Logan av.
Gonzales Allesandra, lab, r 3622 Conklin av, E. S. D.
Gonzales Antonio, lab, h 1618 Newton av.
Gonzales Benigno, r 1532 Arctic.
Gonzales Danl, tmstr, r Roseville.
Gonzales Ella, r 731 Columbia.
Gonzales Encarnacion (Marie) lab, h 1680 Newton av.
Gonzales Endocia Mrs, h 430 West B.
Gonzales Esther, lndrs Troy Lndy, r East San Diego.
Gonzales Frank (Guadalupe), h 3377 Highland av, E. S. D.
Gonzales Gilbert (Inez) lab, h 520 W Fir.
Gonzales Guerro (Alba) lab, h 2915 Byron, Roseville.
Gonzales Jessie, lndywkr Sanitary Lndy, r 216 16th.
Gonzales Jesus, lab, r 3622 Conklin av, E. S. D.
Gonzales Jose M, tailor, r 108 F.
Gonzales Jos, lab, r 209 15th.
Gonzales Jos H, clk, h rear 2747 University av.


MUEHLEISEN TENT AND AWNING CO.
Manufacturers of
Tents
Awnings
and Covers
Flags, Sails and Camp Furniture
753-755 Fourth Street
Both Phones

Information Bureau
International Theosophical Headquarters
Point Loma California
330 Broadway
U. S. Grant Hotel Bldg.
Near Entrance

The Thiel Detective Service Co.
F R. CLAYTON Manager
PHONE SUNSET MAIN 2350
Los Angeles Office, Suite 926 Washington Bldg.
PHONE HOME A 2844

SAN DIEGO TITLE GUARANTEE COMPANY CAPITAL STOCK $250,000.00
"EVERYTHING IN THE TITLE LINE"
L. O. HARVUOT, PRES., CHAS. W. AMOS, SEC'Y. COR. 2nd AND BROADWAY Spreckels Theatre Bldg

Home 4328
Pacific 1478

ROOD-PETERS COMPANY
Real Estate and Loans
Bonds
Insurance
Workmen's Compensation
603
AMERICAN NATIONAL BANK BUILDING
San Diego, Cal.

Pfahler Buelow & Fisher

Commercial Linotype Compositors

860 3RD

Gonzales Liberate, r Roseville.
Gonzales Manuel (Elisa) lab, h Rosecrans ne cor Calhoun, Old Town.
Gonzales Manuel (Trinidad) lab, h 1222 California.
Gonzales Margarita, lndrs Excelsior Lndy, r 608 B.
Gonzales Marie, r 216 16th.
Gonzales Mary C, lndrs Excelsior Lndy, r 171 15th.
Gonzales Nick (Carmen) porter The Eintracht, h 225 West G.
Gonzales Ralph L, gardnr Park Dept ,h 1519 Market.
Gonzales Ramona, r Roseville.
Gonzales Rosa Mrs, r 1532 Arctic.
Gonzales Saml E (Lupe) tmstr Western Lmbr Co, h 731 Columbia.
Gongales Santiago, lab, r 1640 Logan av.
Gonzales Trinidad Mrs, steno, r 412 West C.
Gonzales Vidal M (Yacarias R) lab, h 1737 State.
Gonzales Vincent, r Roseville.
Gonzalez Antonio, lab, r 1237 K.
Gonzalez Bibiana Mrs, r 3768 6th.
Gonzalez Carlos (Lucia) lab, h 1726 N.
Gonzalez Clementina, r 3768 6th.
Gonzalez Cruz, r 1439 J.
Gonzalez Enrique A, Mexican consul 121 Bway rm 550, r 1168 23rd.
Gonzalez Guillermo (Juana) rest 432½ I.
Gonzalez Jessie, r 1439 J.
Gonzalez Jose (Candelia) lab, r 1509 K.
Gonzalez Mary, r 1439 J.
Gonzalez Nicholas (Theodosa) lab, h 1738 N.
Gonzalez Tony (Mary) lab, r 233 I.
Gonzalez Ynosencio, lab, h rear 1639 Logan av.
Gooch Glayds R, student State Normal Sch, r 1503 29th.
Gooch Hannah (wid T F), r rear 3171 F.
Gooch Julia I, student State Normal Sch, r 1503 29th.
Gooch Luella (wid T H) nurse, r 3209 L.
Gooch Mary E, tchr, r 1503 29th.
Gooch Mary F (wid Edwd), h 1503 29th.
Good Chas L, member county board of supervisors, r Lemon Grove.
Good Geo L (Nora A) real est 964 6th, h 2539 A.
Good Hugh (Ida) carp, h Pt Loma Hts.
Good Leslie H, student, r 2539 A.
Good Margt (wid Rudolph), r 939 Ash.
Good Nannie H (wid J W), h 7737 Draper, La Jolla.
Good Otto B (Ada) slsmn, h 121 22d.
Good Sarah (wid S M), h 366 21st.
Goodale Carl Z (Kath) carp, h 743 10th.
Goodberg Hattie, r 1044 7th.
Goodbody Helen, r 2964 M.

STEINWAY PIANOS
VICTOR TALKING MACHINES
GRAY MAW MUSIC CO. INC.
EVERYTHING IN MUSIC
BOTH PHONES
1256-1260 FIFTH ST.

POULTRY, BEES, GARDEN SUPPLIES LIVE AND DRESSED POULTRY
414-430 SIXTH STREET **STILES POULTRY SUPPLY CO.**

GOODBODY MICHAEL D, CONTRACTOR (Henrietta) grading, excavating and teaming, road building a specialty, suite 303 & 304 American National Bank Bldg, 1007, 5th, h 1142, 18th. (See page 29.)
Goodbody Richd J (Harriet E) 2964 M.
Goodbody Thos H (Kath) foremn M D Goodbody, h 1810 Bway.
Goode Albt M (Leora V) hat wks 233 F, h 216 same.
Goode Frances M, clk A M Goode, r 216 F.
Goode Virginia J, clk A M Goode, r 216 F.
Goode Wm A, dentist 861 6th rm 222 ,r 2797 28th.
Goodell Ellis (Lucy) lab, h 1685 National av.
Goodell Frank, r 1685 National av.
Goodell Henrietta M Mrs, h 1425 C.
Gooden Edna H (wid W C) cook, h 2536 Congress, Old Town.
Gooden Mary E (wid Chas) dom, h 3030 Franklin av.
Goodfellow Alex G, carp, r 735 W Beech.
Goodfellow Guy H (Winbourne), r 1820 4th.
Goodhind Alice E, steno Standard Iron Wks, r 2108, 31st.
Goodman Archie L (Irene M) clk Armour & Co, r 2203 Clay.
Goodman Barney A (Pearl) mgr S D Examiner, r 1145 28th.
Goodman Frank B, tel editor Tribune, h 125 Fir.
Goodman Leona Mrs, h 1148 A.
Goodman Mary A (wid Jas), r 4050 Front.
Goodman Thos, lab Water Dept, r 641 7th.
Goodman Wm H (Mary) lab Park Dept, h 4050 Front.
Goodmunsen John, longshoremn, r 751 W Market.
Goodnow Edwin, r 656 5th.
Goodpastor John W (Josie N) exp 629 C, h 2222 Woolman av.
Goodrich Alberta O, packer Showley Bros, r 2363 Irving av.
Goodrich Arthur L (Helen H) auditor L A & S D Beach Ry, r Coronado.
Goodrich B F Rubber Co, R W Peter mgr, 229 B.
Goodrich F W, r 632 C.
Goodrich Hattie Mrs, h 2363 Irving av.
Goodrich Philip M (Martha J) ins, h 4118 Adams av, RFD 2 bx 101-L.
Goodside Edwd, h 1605 E.
Goodspeed Benj W (Nellie), h 525 14th.
Goodwin, see also Goodwyn.
Goodwin Chas I, h 3066 Main.
Goodwin Chas W, dyer & clnr 903 University av, h 215 Market.
Goodwin Edwd N (Gordon, Goodwin & Co), r 3545 Front.
Goodwin Edwin P, painter E S Barr, r 3781 Georgia.
Goodwin Emma Mrs, prop The Yokum fur rms, 215 Market.
Goodwin Esther Mrs, h 521 W Fir.
Goodwin Eugene B, clnr C W Goodwin, r 4331 Oregon.

Mikels & Bradbury
=
Insurance
Liabilities
Loans and
Real
Estate
=
310
Scripps Bldg.
Home 4120

Frye & Smith
Print This
Directory
=
856
Third St.
San Diego

WURSTER CONSTRUCTION COMPANY 654-6 SPRECKELS BLDG.
PHONE MAIN 2304
CONTRACTORS AND ENGINEERS F. H. WURSTER, Mgr.

Hartwell Electric Co.
955 SIXTH STREET
GENERAL SUPPLIES
WIRING CONTRACTORS
FIXTURE DEALERS

Goodwin Hattie A (wid Albra), r 285 Ada.
Goodwin Herman L (Florence) waiter E A Fischer & Son, h 4136 Mississippi.
Goodwin Lonnie E (Virgie) lab Water Dept, h 3012 Valle av.
Goodwin Mary D (wid C C) treas Daughters of the Confederacy, h 2094 Franklin av.
Goodwin Nason M (Roberta J) (Gordon, Goodwin & Co), h 3545 Front.
Goodwin Percy H (May E) (Gordon,Goodwin & Co), h 3368 2d.
Goodwin Rebecca S (wid F J), r 1520 C.
Goodwin Walter R (Bertha) lab Water Dept, h 2423 El Cajon.
Goodwyn Henrietta E, r 4331 Oregon.
Goodwyn Jas W, clnr, r 4331 Oregon.
Goodwyn Jeff (Sarah) lab Water Dept, h 4331 Oregon.
Goodwyn Odd, r 4331 Oregon.
Goodyear Tire & Rubber Co The, P G Joyce local mgr, 1220 3d.
Goold F Willard (Maude) v-pres Elec Equip Co, h 920 Golden Park av, Point Loma.
Goos Alma F, nurse, r 3873 Stockton av, E. S. D.
Goos Fredk G, electr Ind Elec Co, r 3873 Stockton av, E. S. D.
Goos Lena E(wid Fredk), h 3873 Stockton av, E. S. D.
Goos Lena K, nurse, r 3873 Stockton av, E. S. D.
Goost Mike (Curstancia) lab, h 3311 H.
Gorball Jennie C (wid C F), h 4037 Stockton av, E. S. D.
Gorball L Vere, bkpr Julian Produce Co, r 4037 Stockton av, E. S. D.
Gordon, see also Gorton.
Gordon Adeline G, lndrs Excelsior Lndy, r 2953 Arctic.
Gordon Albt E (Alease) watchmkr The Ernsting Co, r 902 19th.
Gordon Allean H, dom, h 1436 Arctic.
Gordon Anna R (wid L H), h 4179 Pauly av, E. S. D.
Gordon Ansel B (Blanche M) prop Plaza Bar, h 3265 5th.
Gordon Arms Apartments, W C V Nelson prop, 2408 2d.
Gordon Edgar E (Anna) floorlyr, h 4535 Rhode Island.
Gordon Emma ,tchr, r 1744 1st.
Gordon Eva Mrs, h 2695 J.
Gordon E M, lndymn U S Grant Hotel.
Gordon Frances B, r w s Beryl 1 n of Sunset av, Pacific Beach.
Gordon Frank (Adeline G) brklyr, h 2953 Arctic.
Gordon Geo A (Mary L) painter, h 2041 Adams av.
GORDON, GOODWIN & CO (Edward N Goodwin, Percy H Goodwin and Chas H Swallow) real estate, fire and auto insurance, mortgage loans and rentals 1202 4th.
Gordon Harry I (Anna) clk Western Metal Supply Co, h 1012 S 29th.
Gordon Henry C (Mary C), h 428 W Kalmia.

An Accident is not Always a Disaster
If you have FIRST called on
NEAL & HOME
625 E St.

Pfahler Buelow & Fisher
=
Commercial Linotype Compositors
=
860 3RD

PHONES
HOME 1929
MAIN 1211
WE GET RESULTS
SAN DIEGO DETECTIVE AGENCY
AND BUREAU OF INVESTIGATION
305-306 Timken Bldg.

Thearle Music Co. 640-644 BROADWAY NEAR SEVENTH ST.

Gordon Howard (Blanche) real est, h 515 15th.
Gordon Jas D (Gladys) brkmn S D & S E Ry, h 2776 National av.
Gordon Jas W (Angie) prop Hotel Richmond 136 F.
Gordon John S, mach hd Weldon's Planing Mill, r National City.
Gordon Lida M (wid I A), h w s Beryl 1 n of Sunset av, Pacific Beach.
Gordon Lucy Mrs, r 542 6th.
Gordon Margt (wid W J), h 2102 La Jolla av.
Gordon Mary A (wid T A), r 1170 9th.
Gordon Matthew M (Nora A) atty 861 6th rm 410, h 3593 Utah.
Gordon Tunis (Laura) mgr Hotel Richmond.
Gordon Viola, supt of nurses County Hospital.
Gordon Wm J (Maria) lab, h 3524 Van Dyke av, E. S. D.
Gore Linnie Mrs, maid 1404 Fern.
Gorfunkle Jos S, mgr The Pacific Outfitting Co, r 815 3d.
Gorggen Andw (Theodora E) bootblk 427 Bway, r 515 C.
Gorham Elsie Mrs, steno Pac Hdw & Steel Co, r 1846 I.
Gorham Ira L (Anna) h 2880 Bway.
Gorham Thos (Jessie) porter, h 246 16th.
Gorham Wm (Elsie), r 1846 I.
Gorie Claude C, asst mgr F W Woolworth Co, r 1125 E.
Gorman Anthony, mgr pigeon ranch C S Hardy, Old Town.
Gorman David F (Anna) plumber ,h 4095 Highland av, E. S. D.
Gorman Elizabeth, student Kelsey-Jenney Coml Coll, r 4095 Highland av, E. S. D.
Gorman Nellie Mrs, h 5025 Niagara av, Ocean Beach.
Gorman Jas, boat bldr, r 1131 Market.
Gorman J A, carp, r 1334 1st.
Gorman N F, clk, r 1334 1st.
Gormely Frank C (Octavia C) real est, 841 Bway, h 1630 3d.
Gorrell Edgar S, 2d lieut U S A, r Coronado.
Gorsline Alex L, r 1020 I.
Gorton Guy R, clk Park Dept, r 4192 Mission dr.
Gorton Guy R, clk Pan Cal Expo, r 4192 Mission dr, RFD 4 bx 165-M.
Gorton Harvey N (Myrtle) rancher, h 3201 Carlton, Roseville.
Gorton Laura R (wid L G), h 4192 Mission dr RFD 4 bx 165-M.
Gorton Lorena B (wid F R), r 4461 Fifth, RFD 1 bx 161-C, E. S. D.
Gorton Myrtle Mrs, lndrs Point Loma Lndy, r Roseville.
Goset Edwd S (Rose A) dep sheriff County Jail, h 1315, 27th.
Goset Rose A Mrs, r rear 1315 27th.
Goset Roy F, plumber H Lambrechs, r 115 Evans.
Goset Thos (Maud) carp, h 115 Evans.
Gosman Irenia Mrs, r 1758 Main.
Gospel Mission, P H Ingraham pastor 546, 7th.

Who's Walsh ? OUR AGT.

Frye & Smith Print This Directory 856 Third St. San Diego

CANDIES LIGHT LUNCHES KEMP'S SODAS 209-211 BROADWAY

The Underground Geography of San Diego is no pipe dream to
R. G. TREFZGER THE HEIGHTS PLUMBER 1405 University Ave. He is a pioneer and knows the lay of the pipe and can save you money
TELEPHONES HILLCREST 368. HOME 9426

J. C. **Packard**
BOOK STORE and PRINT SHOP
CIRCULATING LIBRARY
831 SIXTH ST.

Pfahler Buelow & Fisher
Commercial Linotype Compositors
860 3RD

Goss Aimee C, h 1619 Dale.
Goss Bernard (Emily), h 930 21st.
Goss Frank B, vet surg F S Law, h 245 18th.
Goss Fred, carp, r 1234 1st.
Goss John D (Lois E) carp, h 3984 Iowa.
Gossard Ida, r 2821 M.
Gossow Chas E, carrier P O, r 3919 5th.
Gossow Otto A (Elizabeth) carrier P O, h 3532 Herbert.
Gotchall Geo A (Virginia C) dept mgr C S Hardy, h 1958 Edgemont.
Gott Addie T (wid D B)), r 848 Beech.
Gott Fred E (Margt) bartndr, h 1916 Madison av.
Gottdank Bertha, r 621 10th.
Gottdank Saml (Anna) barber, h 621 10th.
Gottesburen Albt L (Vella) rancher, h Mission Valley, RFD 2 bx 131.
Gottesburen Edwd F (Clara M) baths, 920 4th rm 7, r E. S. D.
Gottesburen Harry J, r A L Gottesburen.
Gottleib Saml, r 815 3d.
Gottstein John, h 2035 Bway.
Goubert Julius B (Evelyn) slsmn, h 1938 F.
Goudie John L (Matilda) carp, h 3455 Filbert.
Goularte Manuel S (Helen) boat bldr 1964 Atlantic, h 2952 India.
Goularte Manuel S jr, boat bldr M S Goularte, r 2952 India.
Gough Wm J (Margt M) supt L A & S D Beach Ry, h 346 W Robinson av.
Gould Alice, mgr Primrose Apts, h 108 West B.
Gould Amanda, dom 3102 Park av.
Gould Archie D (Enola) lab, h 2934 Newton av.
Gould Arthur D (Ada B) dentist 1007 5th rm 407, h 1802 Puterbaugh.
Gould Arthur L (Lillian) prin S D High Sch, h 2384 Julian av.
Gould Beulah L, tchr La Jolla Sch, r 1281 13th.
Gould Carrie Mrs, clk, r 907 A.
Gould Ella B (wid W L) with Marston Co, r 1829 Granada av.
Gould Elwyn B (Jennie), h 234 W Juniper.
Gould Elwin B jr, v-pres Pioneer Truck Co, h 2333 Albatross.
Gould Etta, steno Andrews & Wright, r Encanto.
Gould Grace D, clk Frevert-Bledsoe Furn Co, r 525 Kalmia.
Gould Harriet E, steno Union Trust Co, r 4169 Jackdaw.
Gould Harry, clk Hamilton's, 1432 State.
Gould Hyland H (Neva D) mgr S D Wholesale Co, r 4169 Jackdaw.
Gould Ida Mrs, r 535 14th.
Gould Julia T (wid L H), h 525 Kalmia.
Gould Leslie H, r 234 W Juniper.

SAN DIEGO TILE & WOODSTONE CO. Contractors and Jobbers in all kinds of Floor, Wall and Mantel Tile
EXCLUSIVE AGENTS FOR WOODSTONE In San Diego and Imperial Counties
DISPLAY ROOMS, OFFICE AND WAREHOUSE: 758 FRONT ST. MAIN 4871

CHAS. R. McCORMICK LUMBER CO.
Wholesale and Retail Dealers
BOTH PHONES
MAIN OFFICE: FOOT OF 24TH ST.
CITY OFFICE: 923 3RD ST., COR. PLAZA

Gould Morris P (Esther), h 1812 Puterbaugh.
Gould Nell M (Gould & Port), r 1143, 6th.
Gould & Port (Nell M Gould, Lena M Port) rest 1143, 6th.
Gould Ruth R (wid C M), r 3640 5th.
Gould Thos H, clk Hamilton's Bakery, r 1432 State.
Goulding Frederic W, bkpr, r 4086 Goldfinch.
Goulding Kath L (wid Franklin), h 4086 Goldfinch.
Goudnie Roxy L Mrs, h rear 3053 Logan av.
Gounis Alex (Gounis, Rosso & Lucarelli), r 1334 1st.
Gounis, Rosso & Lucarelli (Alex Gounis, Ernest Rosso, Virgilio Lucarelli) rest 619 Bway.
Government Radio Station (see United States Naval Radio Station.)
Gove Londus E (Millie) (Badger Realty Co), h 3858 Pauly av, E. S. D.
Gowdy Edgar C (Blanche) slsmn Sherwin Williams Paint Store, h 1853 1st.
Gowdy Mae Mrs, clk Okai & Co, r 1658 Columbia.
Gower Perley F (Edith) rancher, h Meridian blvd sw cor Franklin, Chollas Valley.
Gowsell M Geo, forester Raja Yoga Coll, r Point Loma Homestead.
Gozon John, waiter, r 861, 8th.
Grabil Wm (Elsie) janitor Logan Hts Sch, r 3695 Boston av.
Grable Howard D (Mary) (Grable-Young Co), h 3371 29th.
Grable John C, linemn S D Cons G & E Co, h 1207 G.
Grable Lou D (wid J F), r 1995 Kearney av.
Grable Sherman C (Lillian M) pres Park-Grable Inv Co and notary 750 Bway, r La Mesa.
Grable Virgil V, lab Water Dept, h rear 1228 C.
GRABLE-YOUNG CO, H D Grabel prop, auto supplies and tires, 1186 6th.
Grace Chester O, student ,r 140 Brooks av.
Grace Earl (Gladys M) mach Tioga Garage, r 1815 Kearney av.
Grace Evangelical Lutheran Church (English), Rev Clarence Damschroeder pastor, Park blvd se cor of Lincoln av.
Grace Genevieve, r 1122 E.
Grace Jos F (Benedicta) steam ftr C H Julian, h 4218 Adams av, RFD 2 bx 104.
Grace Julian C, student, r 140 Brooks av.
Grace Minnie V Mrs, r 1135 3d.
Grace Rollie C ,driver Cook-Haddock Co, r 103 West F.
Grace Wm (Mary), h 140 Brookes.
Grace Wm C (Emma) r 2947 Boston av.
Grace Wm E, mach Tioga Garage, h 2947 Boston av.
Grace Wilmine K (wid J W), h 308 A.
Gracia Tony J (Amelia) blksmth C J Karle, r 2564 N.

S. G. AMES
AMES REALTY COMPANY
Ranches
Fruit Farms
Acreage
Lots and Tracts
Many years experience with local conditions
Real Mines a Specialty
BOTH PHONES
633 E ST.
SAN DIEGO

Frye & Smith
Print This Directory
856
Third St.
San Diego

TIP-TOP AND KLEEN MAID BREAD
MANUFACTURED BY SNOWFLAKE BAKING CO.
HOME 1047 MAIN 47
SOLD BY ALL GROCERS

S. W. GRIER CO.
1108-4th
Phones: Pacific 2615; Home 3280
SURETY BONDS
GENERAL INSURANCE
BUILDING LOANS

Hambley and Smith Hambley and Smith Hambley and Smith Hambley and Smith Hambley and Smith Hambley and Smith Hambley and Smith Funeral Directors 1570 4th Tels M. 139 Home 1139

Graciolli A C, lab Water Dept, r 4686 Mississippi.
Gradias Felix (Mary) cementwkr, h 2976 Webster av.
Gradias Guadalupe, cementwkr, r rear 865 13th.
Gradilla Albt, r ft of 8th.
Gradios Philip (Mary) lab, h 425 S 30th.
Grado Martha Mrs, h 2432 M.
Grady Belle Mrs, r 650 11th.
Grady F L, painter, r 421 E.
Grady Margt, phone opr Pac T & T Co, r 2411 L.
Grady Matie F Mrs, asst Johnson Connell & Saum, r 705 Bway.
Grady Michl J (Margt), h 2411 L.
Grady Thos ,r 423 West F.
Graebe Dora (wid Herman) r 1519 1st.
Graf Albt H, chainmn city engr E. S. D., r 302 W Washington.
Graf Fred C, slsmn Pac Coast Beef & Prov Co, h 1486 B.
Graf Jos (Nora) waiter Sargent Bros, h 4624 Casteller, Ocean Beach.
Graf Mary (wid Edwd), h 320 W Washington.
Grafton Chas W, finisher S D Furn Mfg Co, r 442 G.
Grafton Wm, meat ctr, r 886 Prospect, La Jolla.
Grah Ferdinand (Paula) cutlery 615 3d.
Grah Richd J, gardnr Park Dept, r 634 11th.
Grah Rudolph H (Helen) porter Hotel Sandford, h 2245 Market.
Graham Alex (Elizabeth) lab, h 4574 Alabama.
Graham Alex jr, candymkr Nolan's, r 4574 Alabama.
Graham Annie E, r 1654 7th.
Graham Chas, hlpr S D Cons G & E Co, r 2625 M.
Graham Chas (Barbara) lab, h 1720 Logan av.
Graham Chas H, blksmth, r 2625 M.
Graham Claude, orderly Agnew Sanitarium.
Graham Danl (Rachel J), h 829 E.
Graham Donald (Evelyn), h 1240 C.
Graham Edith L, steno ,r 2625 M.
Graham Elfie, tchr, r 514 W Ivy.
Graham Elizabeth A (wid John), h 3020 Date.
Graham Elmer J (Jeanette) waiter Rudder's Cafe, r 1763 3d.
Graham Ernest M (Mae) cook, h 4129 Georgia.
Graham Eva M, clk Marston Co, r 1170 15th.
Graham E Jean, fitter Holzwasser's, r 4262 Cleveland av.
Graham Florence E, r 3020 Date.
Graham Frank A (Bertice H) guard Pan Cal Expo, h 1702 Lincoln.
Graham Hannah M, r 3740 4th.
Graham Harry E (Myrtle E) foremn Akerman & Tuffley, r 4112 Rosecrans, Old Town.
Graham Hattie M Mrs, gro 3409 1st.
Graham Henry, r 3162 Logan av.

Pfahler Buelow & Fisher
=
Commercial Linotype Compositors
=
860 3RD

McNABB HOSPITAL AND SANITARIUM
Situated in Chula Vista, Cal. OFFICE 317 TIMKEN BLDG. Mrs. Emma R. Saylor, MANAGING DIRECTOR

CALIFORNIA COMMERCIAL COLLEGE
7TH, COR. BROADWAY

Graham Henry A, barber, 406 B.
Graham Jean, h 2844 National av.
Graham John (Mary M) painter 2625 M.
Graham John W, electr S D Gas & Elec App Co, r 622 Sampson.
Graham Jos ,h 3663 Reed av, E. S. D.
Graham Jos F (Osa) sec S J Wines Coffee Co, h 4069 Front.
Graham Lizzie R, clk Sou Title Guaranty Co, r 3162 L.
Graham May Mrs, waiter Mrs. H B Hause, r 639 12th.
GRAHAM MELANCTHON A (Jessie A) pres and gen mgr Western Lumber Co, h 2068 1st.
GRAHAM M A MILL CO, M A Graham pres, Sam Ferry Smith sec, Walter J Little mgr, India se cor B.
Graham Nettie W (wid Geo A), r 1122 W Washington.
Graham Robt (Elizabeth) gardnr, h 3972 Florida.
Graham Selina (wid Saml), h 604 Cedar.
Graham Susan, seam, r 2408 2d.
Graham Thos L (Hazel L) mach, h 4478 Utah.
Graham Thos W, carp, r 965 5th.
Graham T Ray (Graham & Drewery), h 2151 Eber, Ocean Beach.
Graham Wilfred (Daisy) (J M Purdy Co), r Ocean Beach.
Graham Wm (Anna), h 3119 J.
Graham Willis (Forrest) rancher, h 2659 Logan av.
Graham & Drewery (T R Graham and C H Drewery) gro 2967 Rosecrans blvd.
Grain Clyde C, h 1468 State.
Grainger Alfd J (Clara A), r 2879 Spruce.
Grainger Earle H, sec to chief of police, h 1341 Union.
Grainger Harry H, h 2879 Spruce.
Grainger Y Amor, r 1341 Union.
Gramenz Fred, lab, h 3653 Stockton av, E. S. D.
Gramenz Reinhold, lab, r 3653 Stockton av, E. S. D.
Granada Apartments, C J Clausen prop 2065 Union.
Granados Anselmo (Rednanela) clk, h 1021 J.
Granberg Gussie, maid U S Grant Hotel, r 1930 Market.
Granberg Nels R (Anna) driver, h w s Fairmount av 2 S of Howard, E. S. D.
Grand Army Cemetery, F C Butler supt, S 39th and M.
Grand Army Hall 813, 5th.
GRAND AVENUE BAPTIST CHURCH, Rev Richard E Day pastor, e s 29th bet Newton and National, take "Logan Heights" car to 29th. Phone 1672.
GRAND AVENUE GARAGE, Wm H Norman prop, Escondido (See adv Escondido sec.)
Grand Central The, John Tyrell prop, fur rms 841, 5th.
Grand Jos, waiter San Diego Hotel, r Ocean Beach.

Ross & George
Bookbinders
Blank Book Manufacturers
and Paper Rulers
860 Third

Frye & Smith
Print This Directory
856 Third St. San Diego

The San Diego Union

John Burnham & Company
212-214 TIMKEN BUILDING
REAL ESTATE
LOANS
AND INSURANCE

Ross & George
Bookbinders
Blank Book Manufacturers
and Paper Rulers
860 Third

Pfahler Buelow & Fisher
Commercial Linotype Compositors
860 3RD

Grand Peter (Jessie) lab 2930 Whitman, Old Town.
Grand Prosper, lab Water Dept, r 2930 Weightman.
Grand Theatre, J O La Perle prop 1139, 5th.
Grand View Apartments, Margt Van Hoesen mgr 1820, 4th.
Grandier Frank (Lydia) publisher Daily Transcript, h 2730, 3d.
Grandin Austin (Sarah) lab, h 2253 M.
Grandjean Arthur (Theresa A) phys 4070 Albatross.
Grandjean Gas Machine Co, G R Harrison pres, G S Byers sec, 4070 Albatross.
Grandstaff Veta D, prin Fremont Sch, h 1536 Meade av.
Granger Building, 964, 5th.
Granger Clara M, clk Marston Co, r 2538 F.
Granger Corral, G W Beckley prop, feed and fuel 230, 14th.
Granger Edwin H, barber W E Evans, r 2538 F.
Granger Nettie, server Pullman Cafeteria, r 2538 F.
GRANGER RALPH (Jessie F) pres Merchants National Bank, h 300 Laurel.
Granholm Pauline Mrs, r 416, 4th.
Granneman Claude W, usher concession Pan Cal Expo, r 229 F.
Grant Alex M (Esther) eng, h 4351 Illinois.
Grant Archibold J (Ola) lab Water Dept, h 933 State.
Grant Bldg, 1038, 5th.
Grant-Brewer Zula V Mrs, r 3528, 30th.
Grant Chas A (Hannah M) (Grant & Hanley), h 3470 Highland av, E. S. D.
Grant Eva, r 3821, 5th.
Grant Franklin F (Alta) atty 1015, 1st rm 509, h 1347 Grove.
Grant Fred H, slsmn The Faultless Bakery, Hotel Webster.
Grant Henry (Emma) bootblk L W Williams, r 142 West G.
Grant Henry E (Bell G), h 4596 Louisiana.
Grant Herbt M, r 2849 C.
Grant-Holmes Hotel Operating Co, U S Grant jr pres, J H Holmes v-pres, G A Davidson sec-treas, props U S Grant Hotel.
Grant Hotel see U S Grant Hotel.
Grant Jennie M, h 840 B.
Grant John A (S Anna) rancher, h 840 E Washington.
Grant Jos F (Sarah) phy 121 Bway rm 643, r 4483 Hermosa way.
Grant Martha, nurse County Hospital.
Grant Ola Mrs, fur rms 933 State.
Grant Robt, guard Pan Cal Expo, h 3946 Louisiana.
Grant School, A H Riddell prin, Lark and Washington.
Grant S H, slsmn, r 912, 12th.
Grant The, Mrs D L Ferr prop, fur rms 633, 5th.
Grant Ulysses S (Hazel) clk Pac T & T Co, h 3981 Falcon.

ORT IRON WORKS
PHONE MAIN 1920
11th AND M

F. W. BRADLEY CO.
FAMILY TRADE A SPECIALTY
TELS: HOME 1157, MAIN 157
Wholesale Wines and Liquors
Prompt Free Delivery
1058 FOURTH ST.

Grant Ulysses S jr, pres Grant-Holmes Hotel Operating Co, h 718 Ash.
Grant Ulysses S IV, student, r 718 Ash.
Grant & Hanley (C A Grant, J J Hanley) cesspool contrs 3470 Highland av, E. S. D.
Grantham Jos L (Kath) (W E Ross & Co), h 3527, 31st.
Grantville School, Blanche A Parker prin, Mission Valley.
Granville Annie (wid Andw J) h 4170, 1st.
Granville Bridget C (wid John) h 2953 Arctic.
Granville Charlotte B, clk Pan Cal Expo, r 4170, 1st.
Granville John H (Mary E) lab St Dept, h 839, 16th.
Granzow Wm H, eng S D Cons Brewing Co, r 237 West F.
Grapes Clifford C (Amy W) carpet clr El Cajon av nw cor Granada av, h w s Granada av 2 N of El Cajon av, E. S. D.
Grapes Jessie R Mrs, fur rms 944 India.
Grapevine D J, lab Water Dept, r Golden West Hotel.
Grasty Edwd J, prop The Aspen 561, 5th.
Grasty Mary E (wid P L) r 561, 5th.
Grasty Thos E, r 561, 5th.
Grau Frank F, r 1815, 3d.
Grau Frank W, bartndr Plaza Bar, r 1815, 3d.
Grau Rudolph, inmate County Hospital.
Grau Therese (wid Carl) r 4049 Brant.
Grauchy Matthew, cashr I N Daubmyre, r 1420, 3d.
Graver Geo, r 423 West F.
Graves Angelia Mrs, r 1048 Bway.
Graves Anson D, carp, r 2031 Logan av.
Graves A Frances, r 1883 Fort Stockton dr.
Graves Belle (wid Wm F) h 875 Coast blvd, La Jolla.
Graves Chas C, agt W F & Co Exp, h 4016, 1st.
Graves Elizabeth W (wid G W) h 2536 L.
Graves Frank E (Frances E) pres Traders Securities Co, r 2031 Logan av.
Graves Geo S, r 2031 Logan av.
Graves Jack R, clk, r 2031 Logan av.
Graves John M (Marie) switchbdmn, h 2652 I.
Graves John S (Alice) bldr, h 1883 Fort Stockton dr.
Graves Jos L (Mary) gro 2636 E, h same.
Graves Lou, r 1883 Fort Stockton dr.
Graves Paul R, r 3720, 7th.
Graves Robt C, painter, h 3770 Conklin av, E. S. D.
Graves Rose (wid J H) r 45, 19th.
Graves Sarah E, r 1883 Fort Stockton dr.
Graves Sarah W, tchr, r 2031 Logan av.
Graves Scott S, carrier P O, h 3182 Thorn.
Graves Wm P Rev, h 4020 Ingalls.

Barney & Barney
Insurance
Bonds, Loans
Liability
Compensation
PACIFIC MUTUAL LIFE INS. CO.
E. P. RIECKER, Agt.
Scripps Bldg.
Rooms 207-209

The Universal Health Association preserves and restores health
1550 3rd

MASTEN & KENDALL
919 Sixth Street, San Diego
Real Estate—Insurance
Money to Loan
House Renting a Specialty

PACIFIC PHONE MAIN 2728 **B. H. VREELAND & CO.** 409 AMERICAN NAT. BANK BLDG
PUBLIC ACCOUNTANTS

Johnson Connell & Saum
FUNERAL DIRECTORS
LADY ASSISTANT
Seventh and Broadway
TELEPHONES SUNSET, MAIN 158 HOME 1158

Naylor Gem Co.
Jewelers Miners and Cutters of Precious Stones
We have our own mines of Tourmaline, Beryl, Turquois, Hyacinth and Garnet
330 Broadway
U. S. Grant Hotel

Gray see also Grey.
Gray Alex E (Lillie M) clk concession Pan Cal Expo, h 4094 Fairmount av, E. S. D.
Gray Alice J Mrs, r 1045, 8th.
Gray Anna, maid Y W C A Pan Cal Expo, r 2905 Logan av.
Gray Benj E (Gray & Nodine) h 132 West E.
Gray Chas H (Mary E) h 4680 Del Monte, Ocean Beach.
Gray Clara L, tchr Washington Sch, r 3652, 3d.
Gray C Raymond Rev (Martha T) pastor Park Place M E Ch, h 1005 Bush.
Gray Dolly Mrs, fur rms 745, 14th.
Gray Duncan Z (Elizabeth O) h 1166, 11th.
Gray Edna A Mrs, dressmkr 2026 Kearney av.
Gray Edwd E, ins agt, r 1312 Front.
Gray Elias M (Cora C) rancher, h Urban se cor Meridian S Chollas Valley, RFD No 3 Bx 85.
Gray Elmont L, clk Pac T & T Co, r 1512 Front.
Gray Ernest E (Bessie) mgr Hotpoint Elec Heating exhib Pan Cal Expo, h 413 Cedar.
Gray Eva Mrs, h 555 S 32d.
Gray Florence S Mrs, tchr Bishop's Sch La Jolla, r 231 W Spruce.
Gray Frances M (wid J J) h 1830 Mission av.
Gray Francis M (Emma L) r 1030, 24th.
Gray F Edwd, supt gardens Pan Cal Expo, h 4024 Ingalls.
Gray Geo C (Mabel) slsmn Ind Stone Co, h 2229, 2d.
Gray Geo F, asst state dep comr of Labor, 432 F rm 441, r El Cajon.
Gray Geo W (Anna M) carp, h 4669 Osborne pl, RFD 2 Bx 109-V.
Gray Geo W (Mary) real est, s s M bet Ada and 40th, h 4038 Logan av.
GRAY GORDON L, attorney-at-law, 416 Union Bldg, 235 Broadway, h 1030, 24th.
Gray Gordon Y (Belle C) h 4644 Edgeware rd, RFD 2 Bx 323.
Gray Guadalupe Mrs, r 132 West E.
Gray Harry A (Ella N) lab Water Dept, h 840, 17th.
Gray Harry C (Anna) private U S A, h La Playa Pt Loma.
Gray Harry E, mech U S A Fort Rosecrans.
Gray Hattie W (wid A H), r 1156, 22d.
Gray Howard E (Margt L) photo, h 1512 Front.
Gray Ira J, real est, h 1106 F.
Gray Jas, baker, r 1148, 10th.
Gray Jas (Narcissa) lab, h 2232 L.
Gray Jas C (Lizzie) bkpr Fred Lane, h 3769 Sierra av, E. S. D.
Gray Jas L, lab, r 132 West E.
Gray John, bartndr Mays & Wallace, r 215, 18th.
Gray John A, driver C S Hardy, r 4076 Iowa.
Gray Kate Mrs, emp Pan Cal Expo, r 4024 Ingalls.

San Diego Building and Loan Association
Low Interest and Easy Terms for Borrowers
J. R. BEARDSLEY, Secretary **759 SIXTH ST., Express Block**

Wankowski-Osborn Co., Inc.
REAL ESTATE, INSURANCE, SURETY BONDS
Home Phone 1315, Sunset 2029 341-342-343 Spreckels Theatre Building

Gray Kate J Mrs, Christian Science pract 1007, 5th rm 914, r 2165, 2d.
Gray Louise L (Anne) lab, h 2905 Logan av.
Gray Marian, r 3354 Dale.
Gray Martin L (Julia A) fur rms 853 Union.
Gray Mary J, r 1830 Mission av.
GRAY-MAW MUSIC CO (INC) Tyndall Gray pres and treas, Norman F Maw v-pres and sec, Steinway and other pianos, Pianola player pianos, Victrolas and Grafonolas, sheet music and all musical instruments 1256-1260, 5th near A. (See left bottom lines and classified pianos).
Gray May L Mrs, r 3354 Dale.
Gray Melville T, cook Pt Loma Golf Club, r Loma Portal.
Gray Melvin, porter, h 2905 Logan av.
Gray Newton K (Rose) mgr const dept Pac T & T Co, r 202, 20th.
Gray Robt H (Kate J) tel opr W U Tel Co, h 2165, 2d.
Gray Schinkel Florence Mrs, music tchr and musical director The Bishop Schools, r 231 W Spruce.
Gray Thama (wid Jas) cook, r 3002 Martin av.
Gray Theodore N (Adeline) gunner U S N, r 1557 Columbia.
Gray Thos (Ann E) waiter San Diego Hotel, h 4664 Del Monte av, Ocean Beach.
Gray Thomas A, r 1045, 10th.
Gray Thos H (Ida M) clnr and dyer 1565, 5th.
GRAY TYNDALL (Florence S) pres and treas Gray-Maw Music Co (Inc) h 231 W Spruce.
Gray Walter C (Pearl S) lab, h 736, 27th.
Gray Wm C (Emma B) prop Wahlburg Apts 1630, 3d.
Gray Wm H (Annie L) h e s Auburn dr 1 S of Howard, E. S. D.
Gray Wm H, slsmn, r 3104 Freeman, Loma Portal.
Gray & Nodine (B E Gray, O Nodine) poultry mkt 344, 6th.
Graylock see Greylock.
Graydon Wm (Blanche) h 740 S Evans.
Grayson Robt B, porter H A Graham, r 728, 7th.
Graystone Lodge, Mrs J T Thompson prop, boarding 1861, 3d.
Greach Nicholas R, dancing tchr 9th sw cor G, r 1345, 5th.
Greaser Chas E (Bessie) rest 715, 4th, h 1013 F.
Greaser Wm H (Elizabeth) waiter C E Greaser, r 1013 F.
Great Eastern Casualty Co of New York, Harry Fisher & Co agts 240 C.
Great Republic Life Ins Co, Russell & Russell genl agts 1015, 1st rm 511.
Greay Jas, baker Globe G & M Co exhib Pan Cal Expo, r 2030 Albatross.
Greear Bettie L (wid Jas M) h 3838 Copeland av, E. S. D.
Greear Harold, clk Heller's, r 3838 Copeland av, E. S. D.

IRWIN & CO.
HAY, GRAIN, FLOUR, MILL FEEDS, POULTRY FEEDS, GRAIN BAGS, WOOL BAGS, SACK TWINE, COAL
Main office FOURTH AND K
PHONES: MAIN 440 HOME 1440

Dairy in Mission Valley
Best Milk and Cream
ALLEN'S DAIRY
R. F. D. NO. 2
BOTH PHONES
MISSION VALLEY

SOUTHERN TRUST AND SAVINGS BANK
COMMERCIAL TRUST SAVINGS U. S. GRANT HOTEL BLDG

LEIGHTON McMURTRIE CO.
320 BROADWAY, U. S. GRANT HOTEL BUILDING
REAL ESTATE
INSURANCE
MORTGAGE LOANS

PHONES:
HOME 1260
MAIN 260

G. C. ARNOLD & SON

Real Estate and Insurance

1312 FIFTH ST.

Pfahler Buelow & Fisher

Commercial Linotype Compositors

860 3RD

Greear Jas C, condr S D Elec Ry, r 3737 Van Dyke av.
Greeley Jas (Mary) h 823, 22d.
Greeley Jennie A (wid E F) prop Hotel Washington 423 F.
Green Alice, lndywkr U S Grant Hotel, r 1251, 3d.
Green Alice, sec W F Ludington, notary public 121 Bway rm 234, r e s Coast blvd 2 n of Olive, La Jolla.
Green Amelia M (wid Adam) fur rms, 1251, 3d.
Green Antoinette M (wid Wm) r 1366, 2d.
Green Arthur H, r 4639 Hamilton.
Green Asa W, slsmn Davis Baking Co, r 551, 4th.
Green A Dickinson (S Augusta) h 438 Upas.
Green Belle Mrs, h 736, 14th.
Green Benj, r 405, 4th.
Green Benj B (Helen) clk J W Matteson, r 2936 Juniper.
Green Beulah, r 3029 Works av.
Green Carl, lab, r 1725 Logan av.
Green Chas H, h rear 3763 Center.
Green Caroline (wid Geo) r 4340 Cleveland av.
Green David E (Veva) mtrmn S D Elec Ry, h 1919 Irving av.
Green Edith, dom, r 1251, 3d.
Green Elias S (Lucy M) h 3172 L.
Green Elmer L, driver Elec Lndy, r National City.
Green Elton, r 912 B.
Green Emerson (Grace) head waiter S D Hotel, h 4558 Long Branch av, Ocean Beach.
Green Emerson J (Myra M) h 4219 First, E. S. D., RFD 1 Bx 85-Y.
Green Emma Mrs, r 1421, 29th.
Green Fannie (wid David) h 1124 G.
Green Francis, r 3029 Works av.
Green Francis M, real est 866, 7th, r 353, 18th.
Green Francis M jr (Bessie L) mtrmn, h 2843 K.
Green Frank D (Louise) saloon 822, 7th, h 1744 Bway.
Green Frank L (Florence G) foremn Globe Grain & Milling Co, h 1528 Columbia.
Green Frank M, mtrmn S D Elec Ry, r 2843 K.
Green Frank T (Mabel E) prop Green Plating Wks, h 572, 18th.
Green Fred E, slsmn F M Green, r 353, 18th.
Green Geo W (Zenobia L) gro 2241 Columbia, h same.
Green Georgia T Mrs, dressmkr, r 412 Beech.
Green Hiram R, carp, r 2021 Market.
Green Jas W (Lena H) capt U S Tug Harris, h 1955 State.
Green Jerome J (Mabel G) h 3870 Florence.
Green John, r 3029 Works av.
Green John, r 423 West F.
Green John F (Lillian) chief eng U S S Iris, h 3910 Goldfinch.
Green John J (Frances) exp 4056 Pauly av, E. S. D.

PARADISE VALLEY SANITARIUM
NATIONAL CITY, CAL.

H. A. CAMERON CO.
THE OFFICE OF EFFICIENCY
INSURANCE BONDS
UNION BUILDING
PHONES--MAIN 4953 HOME 1788

Green John W (Victoria A) watchmn Santa Fe, h 1569, 1st.
Green Jos, lab, r 146, 18th.
Green Jos J (Marion F) auto opr, h 2516 A.
Green Jos J (Marion F) stablemn, h 874, 19th.
Green Leland W, clk Davies-Leavitt Co, h 4057, 1st.
Green Leon (Vinnie H) h 3960, 9th.
Green Leon, lab Water dept, r 1124 G.
Green Lester F (Anna M) mach W S Smith & Co, h 4525 Texas.
Green Louis (Sadie) driver Pioneer Truck Co, r 256, 18th.
Green Louis (Marguerite) lab, h 1409 Robinson av.
Green Martha M (wid J F) h 477 Coast blvd 2 N of Olive av, La Jolla.
Green Max (Ella G) h 638, 18th.
Green May, maid San Diego Hotel, r 1251, 3d.
Green Myrtle, entertainer, r 1201 University av.
Green Robt V (Lillie) real est, h 4055 Wilson av, E. S. D.
Green Robt (Annie J) rest 842, 6th, h 1461 same.
Green Ruth, bkpr Heller's, r 353, 18th.
Green Saml C (Ada U) gro 1645, 30th, h 1643 same.
Green Sherman S (May S) cigars, h 1327 State.
Green Thos C, h 3029 Works av.
Green Thos H (Laura) h 2021 Market.
Green Ursuline, student, r 3910 Goldfinch.
Green Wallace C, firemn, r 7205 Draper, La Jolla.
Green Walter, r 2860 Logan av.
Green Walter L, wiremn Sou Elec Co, h 922, 11th.
Green Wm, tmstr Pioneer Truck Co, r 832 K.
Green Wm M (Sarah A) painter, h 1201 University av.
Green Wm P, waiter San Diego Hotel, r 1755 Union.
Green Wm W, condr S D & S E Ry, r National City.
GREEN'S PLATING WORKS, F T Green prop, electroplating of all kinds, automobile work a specialty 627, 7th.
Greenan Anna D, nurse, r 2030 Bway.
Greenan Margt H (wid Thos) h 2030 Bway.
Greenan Minnie M, nurse, r 2030 Bway.
Greenbank G Herbert (Adelaide M) concession Pan Cal Expo, h 1517 Cypress.
Greenbank Paul R, hlpr concession Pan Cal Expo, r 1517 Cypress.
Greenbaugh Clark, lab, r 701 Front.
Greenbaum Benj, clk Leo Greenbaum, r 733, 14th.
Greenbaum Esther Mrs, clk Ballard & Brockett, r 3530, 5th.
Greenbaum Leo, fruits 625 Bway, r 733, 14th.
Greenberg Herman (Rachael) pedlr, h 312, 18th.
Greenberg Marietta, student State Normal Sch, r 312, 18th.
Greenberg Mina, r 312, 18th.
Greenberg Rudolph, bottler S D Cons Brewing Co, r 312, 18th.

W. P. Fuller & Co.
PAINTS
OILS
GLASS
DOORS
SASH
MIRRORS
STAINS
VARNISH
7th and F

Frye & Smith
Print This Directory
856 Third St. San Diego

The Companies Represented by Kettner & Salmons,
THE INSURANCE MEN
Have loaned over half a million dollars in San Diego
PACIFIC 244. HOME 1344
TIMKEN BUILDING

CALIFORNIA IRON WORKS
INCORPORATED
PHONES, HOME 1336, SUNSET 1336
FOOT OF SEVENTH STREET, SAN DIEGO, CALIFORNIA
ENGINEERS, FOUNDERS, MACHINISTS
STRUCTURAL IRON AND STEEL CONTRACTORS
FREIGHT AND PASSENGER ELEVATORS

M. F. ZENT
Insurance
Fire
Accident
Liability
Plate Glass
Automobile
Live Stock
Burglary
Elevator
Rent
Surety Bonds
207
AMERICAN NAT'L
BANK BUILDING

Pfahler Buelow & Fisher
Commercial
Linotype
Compositors
860 3RD

Greenberg Saml, r 312, 18th.
Greenblatt C, r 815, 3d.
Greene Arthur H, h 4639 Hamilton.
GREENE A & SON, C H Greene mgr, exclusive ladies' tailors and dressmakers 1131, 6th.
Greene Chas E (Greene & Fleming) h 4030 Falcon.
Greene Chas H (Fannie) tailor, h 2321, 2d.
Greene Ella L, milliner Marston Co, r 3573 Park Villa dr.
Greene Franklin W (Grace L) clk Pac Coast S S Co, h 619 Cedar.
Greene Gayton, bkpr Simon Levi Co, r 1722 J.
Greene Goldie, musician G W Hansen, r 562, 4th.
Greene Harold S, slsmn Marston Co, r 1431 C.
GREENE HARRY P (Mildred L) building material and fertilizers 338, 7th, h 3862 Falcon.
Greene Laurence D, clk Boyle & Darnaud, r 1450, 4th.
Greene Myra L Mrs, clk S D Sightseeing Co, r 1515 Front.
Greene Myrtle Mrs, clk, r 912 B.
Greene Norman (Lillian J) h 855, 21st.
Greene Valla, lndymn U S Grant Hotel.
Greene Walter J, slsmn concession Pan Cal Expo, r 1208, 16th.
Greene & Fleming (C E Greene, J W Fleming) autos 1867, 5th.
Greenfield John (Sarah) h 1641, 10th.
Greenfield Richd R (Mary G) slsmn J H Woof, r 2018 G.
Greenhaw Elizabeth A (wid Hosea G) h 4094 Center.
Greenhaw Mary G, asst bkpr Kettner & Salmons, r 4094 Center.
Greenland Benj J, buyer Holzwasser's, h 1815, 30th.
Greenlaw Nannie R (wid Eugene) r 741, 11th.
Greenleaf Cyrne, nurse County Hospital.
Greenleaf Marion Mrs, phone opr U S Grant Hotel, r 1465, 7th.
Greenleaf Wm C (Nieves) lab St Dept, h 2419 K.
Greenleaf Wm C jr, auto opr, r 2419 K.
Greenwald Saml, lab Water Dept, r 1028, 4th.
GREENWOOD CEMETERY, J B Smith supt, 40th and Seigel, city office 306 Watts Bldg 520 E.
Greenwood Cemetery Association, E G Davies sec 520 E rm 306.
Greenwood Elmer, slsmn Swift & Co, r Ocean Beach.
Greenwood Grace M, dressmkr Mrs W E Thomas, r 1954 Union.
Greenwood Roger N (Maud) mtrmn S D Elec Ry, h 2287 Kearney.
Greer see also Grier.
Greer Albt M (Margt G) clk J T Moore, h 842, 19th.
Greer Alice, tchr State Normal Training Sch, r 2030 A.
Greer Averilla Mrs, r 3407 Albatross.
Greer Chas, lab Water Dept, r 846, 19th.
Greer Florence L, tchr Washington Sch, r 2972, 1st.
Greer Henry, cementwkr, r 1042, 11th.

LOUIS KIRSHBAUM
GRAND PRIZE 1899 FOR SUPERIOR TAILORING
BOTH PHONES
HIGH GRADE LADIES' AND GENTS' TAILOR
414 B STREET

CHAS. F. O'NEALL
529 BROADWAY Phones: Home 3590, Main 252
LOANS
REAL ESTATE
FIRE INSURANCE

GREER JOHN F (Elizabeth R) attorney-at-law 518 Union Bldg 235 Broadway and sec San Diego Realty Board, h 4587 Terrace dr.
Greer Josiah (Elizabeth) lab Water Dept, h 846, 19th.
Greer Lester, clk Becker Bros, r 136 W Cedar.
Greer Lily, r 3407 Albatross.
Greer Mary A (wid W J) h 2972, 1st.
Greer Orville, driver Moreland Mtr Truck exhibit Pan Cal Expo, h 1935 Albatross.
Greer Robt L (Mapson & Greer) r 1717 Front.
Greer W Scott, storekpr Standard Iron Wks, h 874, 19th.
Greeters of San Diego, H E Lathrop pres, E P Schiller sec, B W Levens jr treas, U S Grant Hotel.
Greff Clara B, steno Am Natl Bank, r 646 Bway.
Gregory Elizabeth Mrs (Gregory & Page) r 554, 5th.
Gregg Esther, student State Normal Sch, r 405, 27th.
Gregg Francis M (Ida E) rancher, r 3927 Utah.
Gregg Harry E (C Josephine) lino Union, h 140 W Thorn.
Gregg C Josephine Mrs, clk Union, r 140 W Thorn.
Gregg Kenneth L, foremn Union, r 3927 Utah.
Gregg Laura M, cashr Heller's University av store, r 3927 Utah.
Gergg Sidney H (Jennie M) h 405, 27th.
Gregg Wm L (Martha J) dftsmn, h 2182 Julian av.
Gregoire Bertha, steno Bank of Comm & Tr Co, r 552, 21st.
Gregory Chas L, corporal U S A Fort Rosecrans.
Gregory Clifford E, r 1827, 1st.
Gregory Edna M (Anna B) sec-treas Golden West Dairy Co, h 4720 Pescadero av, Ocean Beach.
Gregory Edwd W, carp, r 836, 1st.
Gregory Elizabeth (wid G H) (Gregory & Page) h 554, 5th.
Gregory Franklin A (Marietta) r 2309 National av.
Gregory Fred, piano player, r 1154, 3d.
Gregory Lillie D Mrs, r 1986 Logan av.
Gregory Meymell, steno Sperry Flour Co, r 2242 Adams av.
Gregory Miriam A (wid Benj M) h 1827, 1st.
Gregory Robt M (Clara F) civ engr city engr, h 1844 Altamira pl.
Gregory Seely C, elev opr Federal Bldg, r 1844 Altamira pl.
GREGORY WALLIS (Mary) sec and treas San Diego Detective Agency 305-306 Timken Bldg 861, 6th, h 814 S Evans.
Gregory W H (Marie B) v-pres Merchants' Special Delivery, h 720 Fort Stockton dr.
Gregory & Page (Mrs Elizabeth Gregory, R A Page) props Aerie Hotel 554, 5th.
Gregovich Steve V (Gregovich & Vujovich) r 510 B.
Gregovich & Vujovich (S V Gregovich, John Vujovich) rest 510 B.
Greistorfer Jos (Jennie F) cigars, Abbott av and Beach, h 4579 Santa Monica av, Ocean Beach.


MUEHLEISEN TENT AND AWNING CO.
Manufacturers of
Tents Awnings and Covers
Flags, Sails and Camp Furniture
753-755 Fourth Street
Both Phones

Frye & Smith
Print This Directory
856 Third St. San Diego

The Thiel Detective Service Co.
F. R. CLAYTON Manager
PHONE SUNSET MAIN 2350
Los Angeles Office, Suite 926 Washington Bldg.
PHONE HOME A 2844

SAN DIEGO TITLE GUARANTEE COMPANY CAPITAL STOCK $250,000.00
"EVERYTHING IN THE TITLE LINE"
L. O. HARVUOT, PRES., CHAS. W. AMOS, SEC'Y. COR. 2nd AND BROADWAY Spreckels Theatre Bldg

Home 4328
Pacific 1478

ROOD-PETERS COMPANY

Real Estate and Loans
Bonds
Insurance
Workmen's Compensation

603
AMERICAN NATIONAL BANK BUILDING

San Diego, Cal.

Pfahler Buelow & Fisher

Commercial Linotype Compositors

860 3RD

Grener Aug T (Lillie M) wire chief S D Home Tel Co, h 134 W Hawthorn.
Grenert Chas, private U S A Fort Rosecrans.
Grenfell Clarence B (Ethel) auto opr, h 655, 9th.
Grenfell Grace (wid Richd) h La Playa.
Grenfell Rufus P, student, r 655, 9th.
Grenfell Russell F, auto opr, r 655, 9th.
Grenslitt John B (Ruth) h 233 Ada.
Grenols Chas M (Jessie) (Dale & Grenols) h 1749 Logan av.
Gresmer Adam N (Blanche M) foremn Tribune, h 3665, 31st.
Gressler Fredk E (Anna) prop Cabrillo Apts 2171 Logan av.
Gressler Gertrude M Mrs, cashr H E Gressler, r 2171 Logan av.
Gressler Herbt E (Gertrude M) mgr Cabrillo Theatre, h 2171 Logan av.
Gretti John, briklyr, r 646, 11th.
Grevels Elizabeth (wid Bruno) r 4701 Santa Monica av, Ocean Beach.
Grew Edwd E (Florence M) janitor, h 907, 12th.
Grey see also Gray.
Grey Frances K Mrs, vocalist, r 215, 18th.
Grey Henry, rancher h Mission Valley, RFD 2 Bx 154-A.
Grey John A (Frances K) clk, h 215, 18th.
Grey Mary Mrs, r 742 C.
Grey Ruby E, student, r 4145 Eagle.
Greylock Hall Apartments, 2150, 1st.
Griebnow Frances, r 1992 Julian av.
Griebnow John A, h 1992 Julian av.
Griebnow Marie A, r 1992 Julian av.
Griebnow Theresa S, nurse, r 1992 Julia nav.
Grier see also Greer.
Grier Geo C (Florence W) atuo opr, h 1322 Dale.
Grier Geo W, h 1322 Dale.
Grier J Elmer, slsmn, h 1702 Lincoln av.
GRIER S WOOD (Blanche) (S W Grier Co) h 3769, 1st.
GRIER S W CO (S W Grier) real estate, loans, insurance, bonds, 1108, 4th. (See left top lines and page 47.)
Griesback Rosa (wid Max) h 3054 M.
Grieser John I, private U S A Fort Rosecrans.
Griest Nathan L (Anna R) (Bauer & Griest) h w s Highland av 1 s of Center, E. S. D.
Griest Rose Mrs, r 3521, 4th.
Griestorfer Jos (Jennie) h 4843 Saratoga av, Ocean Beach.
Grieves Sarah E, h 3830 Teak.
Grieves Wm C (Annie E) h 3675, 4th.
Griffin Abbie W (wid W F) h 3705, 28th.
Griffin Abram B (Ada K) gro 2875 M, h 2873 same.

STEINWAY PIANOS
VICTOR TALKING MACHINES
GRAY MAW MUSIC CO. INC.
EVERYTHING IN MUSIC
BOTH PHONES
1256-1260 FIFTH ST.

W. F. LUDINGTON CO.
234-235 SPRECKELS BLDG.
GENERAL INSURANCE AND SURETY BONDS
MARINE INSURANCE

Griffin Agnes M, tel opr Pac T & T Co, r 1245 Lincoln av.
Griffin Anna, maid 3924 Albatross.
Griffin Aurilla A (wid Andw B) r 7752 Fay av, La Jolla.
Griffin A Richard, r King George Hotel.
Griffin Chas H, h 3136 Jefferson, Old Town.
Griffin Ella, dom, r 2326 Columbia.
Griffin Ethel M, organist, r 3705, 28th.
Griffin Fred (Myrtle) grader C R McCormick Lmbr Co, h 2013 Logan av.
Griffin Ida (wid John) police matron City Jail, h 1250, 2d.
Griffin Jas A (Hannah E) prop Mission Hills Hdw Co, h 1245 Lincoln av.
Griffin Jas H, barber 311 Market, r 669 Front.
Griffin John, fishermn, h 831 W Market.
Griffin John M, mgr San Joaquin Valley Bldg Pan Cal Expo.
Griffin Lloyd, dep clk County Board of Supervisors, r 1250, 2d.
Griffin Lucile, tchr Lowell Sch, r 1250, 2d.
Griffin Lura, r 1250, 2d.
Griffin Mary, maid 2665, 1st.
Griffin Minnie A, tel opr Pac T & T Co, r 1245 Lincoln av.
Griffin Oscar R, gardener Scripps Institution, r same, La Jolla.
Griffin Percy B, clk J J Myers, r 2873 M.
Griffin Permelia H (wid M W) r 2718 B.
Griffin Richd H (Frances H) boat bldr, h 803 Beardsley.
Griffin Wm H (Jessie B) bartndr B F Hartwick, h 1256, 10th.
Griffin Ida (wid John) matron City Jail, r 1250, 2d.
Griffiss Wilmot, mgr bond dept Bank of Comm & Tr Co, r Coronado.
Griffith Addie (wid Timothy) millinery 1143 Bway.
Griffith Alma E, student, r 2720 Evergreen, Loma Portal.
Griffith Arthur C (Blanche) h 2720 Evergreen, Loma Portal.
Griffith Belbus B, miner, h 4603 Pescadero av, Ocean Beach.
Griffith Caroline Mrs, h 522, 25th.
Griffith Chas O (Margt L) h 707, 25th.
Griffith Danl K, mach Autocar Garage, r 841, 2d.
Griffith DeWitt W, r 1435 F.
Griffith John, shoe repr J K House, r 836, 1st.
Griffith John N (Bertha) real est 235 Bway rm 414, h 5660 Louisiana.
Griffith Kathryn B, r 2557 C.
Griffith Lewis N, auto opr Smith Taxicab Co, r 815, 3d.
Griffith Lillian Mrs, hairdresser Mrs Hilga Temple, h 1357, 3d.
Griffith Louis E, cement finisher, r 815, 3d.
Griffith Lucille B, student, r 2557 C.
Griffith Mary S, music tchr 4075 University blvd.
Griffith Mary B, student, r 2557 C.
Griffith Mary L Mrs, dressmkr 1117 Wall, La Jolla.

Ross & George
Bookbinders
Blank Book Manufacturers
and Paper Rulers
860 Third

Frye & Smith
Print This Directory
856 Third St. San Diego

Hartwell Electric Co.
955 SIXTH STREET
Motors and Dynamos
Sold, Rented
and Repaired

An Accident is not Always a Disaster
If you have FIRST called on
NEAL & HOME
625 E St.

Pfahler Buelow & Fisher
=
Commercial Linotype Compositors
=
860 3RD

Griffiith Nelson (Annie P) rancher, h 1804 Rosecrans blvd, Roseville.
Griffith Richd A (Jennie D) h 3439 Oregon.
Griffith Robt O, carp, r 1346 B.
Griffith Theron P (Kate) buyer Marston Co, h 2557 C.
Griffiths Albt L (Christina) gro 1509, 30th, h 1632 Dale.
Griffiths Amy, phone opr, r 621 Robinson av.
Griffiths Foster L (Mary M) supt Isis Theater Bldg, h 1135, 4th.
Griffiths Kath Mrs, h 621 Robinson av.
Griffiths Silas C (Etta L) foremn, h n s Olive av 1 W of Pauly av, E. S. D.
Griffiths Vera, phone opr, r 621 Robinson av.
Griffiths Wm H (Louisa) slsmn H A Taylor Co, r Coronado.
Griffits Mollie (wid John) prop Buckner Apts, h 765, 10th.
Griffus Robt C (Comanche) carp Park Dept, h 1137, 15th.
Grigg Jasper F (Anna) lab Water Dept, h 1943 National av.
Griggs Frank W (Myrtle M) branch mgr Heller's, h 2811 B.
Griggs Fred I (Della J) auto opr Heller's, h 2620 B.
Griggs John R (Mary A) h 1744 Granada av.
Griggs Myrtle M Mrs, clk Heller's, r 2811 B.
Griggs Sidney W (Helen B) h 1740 Granada av.
Grigsby Constance E, r 124, 25th.
Grigsby Geo W (Thankful M) h 2538 M.
Grigsby Octavia, r 2538 M.
Grigsby Wm (Artie M) h 2874 M.
Grijalva Aug D (Maymie) (Pac Coast Trunk & Bag Co) h 2312 Harrison av.
Grijalva B E, meatctr C S Hardy, r 238 Bway.
Grijalva Richd (Frances) pdlr, h 2718 Boston av.
Grim see also Grimm.
Grim Ernest B (Margt) carp, 3763 Center.
Grimaldi John, lab, r 344, 10th.
Grimley Patk H, h 3285 J.
Grimm see also Grim.
Grimm Augusta E, tchr S D High Sch, r 1832 Spaulding pl.
Grin Soap Co (Max Todd, G L Owens) 1204 State.
Griner Ruby C, clk W U T Co, r 1856, 4th.
Grinnell Earl, mach Studebaker Agcy, r 1120, 16th.
Grinnell Ida M (wid H S) h 1120, 16th.
Grinnell Mary Mrs, r 1744, 1st.
Grinnell Wheeler, student, r 1120, 16th.
Grise Chas W, auto opr Pickwick Stage Co, r 1430 W Pennsylvania.
Grisell Theo F (Emma J) janitor Grant Sch, h 4007 Goldfinch.
Grisell Thos O (Martha K) solr, h 4034 Ibis.
Grissen Wm H, clk J O La Perle, r 1435, 10th.
Griswell Frank (Emma) h 4035 Goldfinch.

PHONE MAIN 4312
A. D. PIERSALL
INSURANCE
CALL AND SEE ME AT
855 FIFTH STREET
PHONE MAIN 4312
A. D. PIERSALL
INSURANCE

HEMSTOCK & DAVIS, FUNERAL DIRECTORS
1752 FOURTH ST. PHONES, MAIN 2634, HOME 1913

Griswold Alice (wid Jesse) h 555, 20th.
Griswold Jennie S (wid H F) r 525 Kalmia.
Griswold John V Rev (Martha A) h 2760 C.
Griswold Nettie B Mrs, r 2933 Spruce.
Griswold Perry D (Ollie B) h 4011 Goldfinch.
Griswold Rowland H, r 2933 Spruce.
Gritten Don F (Viva) solr Pioneer Truck Co, h 757, 11th.
Grizzelle Mary (wid Chas) h 1479 C.
Grizzle Jesse E (Ella) barber 3823, 5th, h 3758 same.
Grizzle Thos A (Luella) barber 506 University av.
Grobecker Stanley W (Ethel) mtrmn S D Elec Ry, r 3529 Albatross.
Grocette Jos, r 1104, 1st.
Grocinto Grocomo, lab, h 3319 H.
Groenwold John F (Bena) gro 625 B.
Groff Ida (wid C R) demonstrator, h 4008 Adams av.
Groff Lida R, r 1223, 12th.
Groff Mary L (wid W M) r 1223, 12th.
Groff Walter R, r 1223, 12th.
Grogan George G, corporal U S A Fort Rosecrans.
Groh Adam G, r 543, 20th.
Groman Harry E, adv solr Tribune, r Coronado.
Groman Lettie Mrs, clk Olla Chivers, r 3872, 5th.
Groman Ruth C, clk G F Otto, r 3872, 5th.
Gromsch Herbt, clk Hotel Albany.
Grondenberg Chas H (Stella J) buyer Marston Co, h 3604, 4th.
Gronseth Bertha (wid Edwd) h 748, 12th.
Gross Chas, hostler Jordon & O'Brien, r 307 G.
Gross Chas F, v-pres Union Brick Co, r Rose Canyon.
Gross Chas F jr, brick burner Union Brick Co, r Rose Canyon.
Gross Edwd (Bertha) longshoremn, h 105 S 32d.
Gross Fredk (Elizabeth) h Beryl av se cor Lamont, Pacific Beach.
Gross Hadley W, mgr B F Hartwick, r 5075 Newport av, Ocean Beach.
Gross Henry J, r Beryl av se cor Lamont, Pacific Beach.
Gross Louis M, civ eng, h 3845, 3d.
Gross Nellie Mrs, h 4085, 3d.
Gross Richd C (Cath) barber B L Hinman, h 215, 26th.
Gross Salome, missionary, h 1831, 1st.
Gross Wm B, real est 920, 8th, r 1069, 10th.
Grosse Alfd A, lab Park Dept, RFD 3 Bx 95-E.
Grosse Harold R (Bertha L) (Pacific Coast Trunk & Bag Co) h 4247 Trias, Old Town.
Grosset Ebenezer (Jessie B) janitor Masonic Temple, h 126 W Date.
Grossklaus Albt A, depot agt W F & Co Exp, r 31 Evans.
Grossklaus Chas F (Ethel S) h 2516 N.

Ross & George
Bookbinders
Blank Book Manufacturers
and Paper Rulers
860 Third

Frye & Smith
Print This Directory
856 Third St. San Diego

CANDIES LIGHT LUNCHES
KEMP'S SODAS
209-211 BROADWAY

The Underground Geography of San Diego is no pipe dream to
R. G. TREFZGER THE HEIGHTS PLUMBER 1405 University Ave. He is a pioneer and knows the lay of the pipe and can save you money
TELEPHONES HILLCREST 368, HOME 9426

J. C. **Packard**
BOOK STORE and PRINT SHOP
CIRCULATING LIBRARY
831 SIXTH ST.

Pfahler Buelow & Fisher
Commercial Linotype Compositors
860 3RD

Grossklaus Hulda (wid Karl) h 31 Evans.
Grosskopf Augusta Mrs, r 611, 5th.
Grosskopf Frank C, cigarmkr Aug Sensenbrenner, h 611, 5th.
Grossman A Edgar, San Diego Publicity Rep Calif Dev Board, Ferry Bldg, San Francisco.
Grossman Chas, r 1532 India.
Grossman Gustave A, slsmn Benson Lmbr Co, r 3107 Ash.
Grossman Harry C (Ella) dentist 429 F, h 3107 Ash.
Grossman Isaac J, furrier 861, 6th rm 312, r 738 F.
Grossman Ray (wid Saml) h Highland av nr Fisher av, S Chollas Valley.
Grosvenor Frances, tchr Franklin Sch, r 134 W Hawthorn.
Grosvenor Royal W (Josephine) janitor Sherman Hts Sch, h 447, 22d.
GROTTO THE Carter & Schulte props, wines, liquors and cigars, 926, 5th.
Grout Caroline A Mrs, r 1041, 7th.
Groux Adolph E (Madeline) bartndr E A Fischer & Son, h 1044, 22d.
Grove Cecil B (Maud L) tmstr, h 404, 32d.
Grove Geo T (Kate C) route supt Elec Lndy, h 216, 24th.
Grove Inez B (wid Edwd) r New Palace Hotel.
Grove Jas W (Kate L) tmstr, h 3211 I.
Grove Louis, private U S A Fort Rosecrans.
Grove Mary, r 216, 24th.
Grove Marybelle, clk Marston Co, r 3211 I.
Groveneizo Jos, lab S D Cons G & E Co, r 920 Columbia.
Grove Ruth, r 216, 24th.
Grover Frank L (Kath K) r 1756, 1st.
Groves Chas A, r 854, 10th.
Groves Fred A (Fay) musician, r 1640 Bway.
Groves Fred B (Evan) collr Benbough Furn Co, h 830, 17th.
Groves Fredk G (Carrie) (Hoyt & Groves) h 7765 Herschel, La Jolla
Groves Gordon L (Kath J) baker Snowflake Baking Co, h 2255 J.
Groves John M, electr Pac T & T Co, r 2652 I.
GROVES S LOUIS (Estella) v-pres Snowflake Baking Co, r 2529 M.
Growers' Marketing Co, C T Miller mgr, whol produce 355, 6th.
Grube C Howard Rev (Ida F) pastor East San Diego Presbyterian Ch, h 4094 Van Dyke av, E. S. D.
Grube Edwd C (May M) baker Heller's, h 2622 L.
Grube Henry P jr, (Grayce) adv, h 1837, 3d.
Grube Minnie (wid Henry W) r 1529 Grove.
Grube Paul A, student, r 4094 Van Dyke av, E. S. D.
Grubel Daisy, r 4150 Colonial av, E. S. D.
Grubel Sarah E Mrs, h 4150 Colonial av, E. S. D.
Gruber Louis, lab, r 335, 6th.

SAN DIEGO TILE & WOODSTONE CO. Contractors and Jobbers in all kinds of Floor, Wall and Mantel Tile
EXCLUSIVE AGENTS FOR WOODSTONE In San Diego and Imperial Counties
DISPLAY ROOMS, OFFICE AND WAREHOUSE: 758 FRONT ST.
MAIN 4871

If it's building material you want, see **THE DIXIE LUMBER AND SUPPLY CO.**
WE SELL EVERYTHING TO BUILD ANYTHING
BOTH PHONES UNIVERSITY AVE. AND OHIO ST.

Gruenberg Chas H (Lottie) h 2684 National av.
Grumm Ewald A, dftsmn County Surveyor, r 2898 Spruce.
Grumm Fred J (Lina W) deputy Co Surveyor, h 2898 Spruce.
Grundell Wm C, asst Standard Oil exhib Pan Cal Expo, r 3761 Herbert.
Grundman Emma, seam Milton Tailors, h 1251, 9th.
Grundmann Geo G (Iva E) lab, h 711 Bush.
Grundstrom Bertha, dom 1572, 1st.
Grundstrom Gus P (Carolina) lab, h 2954 L.
Grunert Oscar E (Amelia) h 5104 Adams av, RFD 2 Bx 317-B.
Grunhut Lillian Mrs, r 608 Thorn.
Gryalva Benj, meatctr, r 238 Bway.
Gryalva Carmen, maid U S Grant Hotel, r Old Town.
Guadagnini Enrico (Adele) h 1005, 26th.
Guanoglou Pandel, r 1403 Market.
Guarantee Mortgage Co of San Diego, G M Hawley pres, J K Durrill sec, loans 121 Bway rm 237.
GUARDIAN CASUALTY AND GUARANTY CO OF UTAH, Thos A Wakeling agt 233 Spreckels Bldg 121 Broadway. (See page 51.)
Guatelli Florence, milliner E M Parker, r 646, 11th.
Guatelli Frank, cementwkr, r 646, 11th.
Guatelli John (Achsah) cementwkr, h 2526 B.
Guatelli Jos E (Maybelle J) cement wkr, h 3946 Mission av, E. S. D.
Guatelli Leonora, clk Ferris & Ferris and notary public, r 646, 11th.
Guatelli Mary A (wid Antonio) fur rms 646, 11th.
Guatelli Ray U, r 646, 11th.
Guay Kate (wid Fred) r 915 Market.
Guay Louis (Mary) lunch wagon 4th sw cor E, h 915 Market.
Gubierrez Thos (Herlinda) h 1883 Newton av.
Gudmansen Lillie, waiter Manhattan rest, h 2462 K.
Gue Belle W Mrs, h 4504 Del Mar av, Ocean Beach.
Gue Leslie W, clk S D Sun, r 1720 Newton av.
Guehring Anna (wid A J) h 1627, 29th.
Guehring Jacob (Charlotte) supt Mission Brewing Co, h 2244 Union.
Guellaw Arthur F, city editor Union, r Coronado.
Guenther see also Gunther.
Guerker Fred H (Emma H) condr S D Elec Ry, r rear 246, 19th.
Guerra Clemente, lab, r 1827 National av.
Guerra Jos (Ruby) lab, h 3958 Woolman av.
Guerra Manuel (Emilia M) musician, r 917 Beech.
Guerra Ralph (Carmen) auto opr, h 1071, 7th.
Guerrero Francisco, lab, h 1929 Atlantic.
Guesford Edwd F, r 1313 Market.
Guffy S S, watchmn, r 341 West E.
Guglielmetti Adolph A, r Grantville.
Guglielmetti Anthony, lab, r Mission Valley, RFD 2 Bx 129-A.

Ross & George
Bookbinders
Blank Book Manufacturers
and Paper Rulers
860 Third

Frye & Smith
Print This Directory
856 Third St. San Diego

TIP-TOP AND KLEEN MAID BREAD
MANUFACTURED BY **SNOWFLAKE BAKING CO.** HOME 1047 MAIN 47
SOLD BY ALL GROCERS

THE BARKER-GILMORE SPORTING GOODS COMPANY 1118 FOURTH STREET

Hambley and Smith Hambley and Smith Hambley and Smith Hambley and Smith Hambley and Smith Hambley and Smith Hambley and Smith Funeral Directors 1570 4th Tels M. 139 Home 1139

Guglielmetti Cadet V, r Grantville.
Guglielmetti Julius J, r Grantville.
Guglielmetti Tranquil (Matilda) creamery 514 University av, r 3821, 6th.
Guglio B, hlpr S D Cons G & E Co, r 333, 9th.
Guibord Thos (Agnes) engr Union Bldg, h 304 Milbrae.
Guiglardi Andw (Annie) lab, h 1852 National av.
Guiglardi John, lab, r 1852 National av.
Guild Nina B Mrs, r 1525, 28th.
Guilford Lea E (Ethel G T) buyer Marston Co, h 1420, 7th.
Guinan Lois Mrs, r 518, 13th.
Guinan Nora L (wid Robt P) h 4085 Goldfinch.
Guinney Wm A, slsmn Ed Streicher, r 1923 F.
Guinon Nevada (wid Matthew F) h 2150, 1st.
Guirelo Tamaso Mrs, dom, h 544 India.
Guist Dominic, lab, r 3311 Market.
Guist Michl (Cost) lab, h 3311 Market.
Guiterres Louis (Francisca) lab, h 116 S 20th.
Guitterrez Trina (Josie) tmstr, h 1103 J.
Gularte Frank (Mary) gro La Playa, Pt Loma.
Gularte Manuel (Mary) lab, h 2524 San Diego av, North San Diego.
Gulberg John A (Betty) tailor 3074 N.
Gulio Antonio (Pascua) driver S D Cons Brewing Co, h 3226 Newton.
Gulliver Mary S (wid C T) h 950, 9th.
Gulseth Anna, maid 3535, 1st.
Gumaer Geo S, mgr safe deposit vaults Rogan & Co, r Coronado.
Gumalla Jesus, r 427 West B.
Gumpel Arnold (Trenna O) slsmn Mission Wine Co, r 4019 Oregon.
Gumpert Paul, saloon 1062, 4th, r 1134, 6th.
Gundermann Georgiana, dressmkr, r 332, 19th.
Gundlach Carl E (Anna) h 2940 University av.
Gunion Geo M (Hattie) carp, h 3167 Clay av.
Gunion Thoburn M, rubberwkr Savage Tire Co, r 3167 Clay av.
GUNN CHESTER (Elizabeth A) real estate and investments 1040, 2d, h 1810 Montecito way.
Gunn Ethel, r 1810 Montecito way.
Gunn Fred J, student Kelsey-Jenney Coml Coll, r 1810 Montecito way.
Gunn Jennie, seam Milton Tailors, r 637, 20th.
Gunn Mabel W, r 1810 Montecito way.
Gunnell Volney T (Vera) slsmn, h 5053 Muir av, Ocean Beach.
Gunnerson John, bldg contr 3119, 31st.
Gunning Frances M Mrs, prop Frances Apts, h 2111 Abbott, Ocean Beach.

Pfahler Buelow & Fisher

Commercial Linotype Compositors

860 3RD

SAN DIEGO MARINE CONSTRUCTION COMPANY
FOOT OF SAMPSON ST. FORMERLY FELLOWS BOAT WORKS TELS. MAIN 4363, HOME 3467
BOATS!! BOATS!! BOATS!! BOATS!!

RECTOR SYSTEM GAS HEATING
833 EIGHTH ST.
Erling Rohde AGENT
MAIN 1743 HOME 3473

Gunning J Emmett (Frances M) billiards 2111 Abbott, Ocean Beach.
Gunning Richd C (Emma) office 121 Bway rm 557, h 308 Thorn.
Gunnis Russell H (Lila S) asst cashr First Natl Bank, h 3939, 1st.
GUNNIS WM R mgr fertilizer dept Pacific Wood & Coal Co, r 3939, 1st.
Gunsul Cornia C Mrs, seam, h 4640 Campus av.
Gunther see also Guenther.
Gunther Fred J (Lorena) lab Water Dept, h 434, 18th.
Gunther Henry, h 852, 11th.
Gunther Herman V, plumber, r 1478 G.
Gunther Kath (wid Casimir) r 852, 11th.
Gunther Rosa, dressmkr, r 852, 11th.
Guris Michl (Bertha) baker, h 242, 11th.
GURLEY CHARLES S (Cora B) Supt San Diego Listing Co, h 1869 Montecito Way.
Gurney Fredk W, h 1321 C.
Gurney Laura G (wid Thos) boarding 2167, 5th.
Gurwell Amelia M (wid Salathiel) h 2952 Fir.
Gurwell Bayard Y (May B) engr S D Cons Brewing Co, h 1735 Granada av.
Gurwell Marie C, music tchr 2952 Fir.
Gurwell Ruth M, r 2952 Fir.
Gust John, r 532½, 13th.
Gustafson Frank A (Hilda C) (Engmark & Gustafson) h 1230 Johnson av.
Gustafson Gust, lab Water Dept, r 1164, 5th.
Gustafson Robt C (Frida) carp, h 1238 Johnson av.
Gustafson Roy W, driver P M Dairy Assn, r 716 Beardsley.
Gustat Peter J (Jennie) musician, h 2438 L.
Gusthrathes Peter (Nellie) porter, h 4111, 32d.
Gustin Dora, tchr Emerson Sch, r 4131, 3d.
Gustin Lucy Mrs, r 1806 Logan av.
Gustin Mathilda E (wid Nels) h 4131, 3d.
Gusweiler Richd F (Nina D) dep County Clerk, h 4301 Hawk.
Gutch Claus H (Madeline S) gro 1845 Union.
Gute Elija, lab Water Dept, r 545, 9th.
Gutharz Oscar, condr S D Elec Ry, r 1401 J.
Guthie Basil, electr Bay City Elec Co, r 2708 F.
Guthrie Anna N (wid Hamilton) h 406 Walnut.
Guthrie Anna N, tchr, r 406 Walnut.
Guthrie Bartlett J (Porfira) guard Pan Cal Expo, r 2144 El Cajon.
Guthrie Chas W, private U S A Fort Rosecrans.
Guthrie Edwd, porter Ford Hotel, r 1135, 3d.
Guthrie Edwin, lieut U S A, r 2807 F.
Guthrie Grant (Isabella G) (Bay City Elec Co) h 2708 F.

Ross & George
Bookbinders
Blank Book Manufacturers
and Paper Rulers
860 Third

Frye & Smith
Print This Directory
856 Third St. San Diego

The San Diego Union

John Burnham & Company
212-214 TIMKEN BUILDING
REAL ESTATE
LOANS
AND INSURANCE

Ross & George
Bookbinders
Blank Book Manufacturers
and Paper Rulers
860 Third

Guthrie Laura M, r 1714 Union.
Guthrie Lulu G (wid W J) r 4642, 28th.
Guthrie Olive M, clk Holzwasser's, r 4502 Cleveland av.
Guthrie Robt P (Josephine L) h 4502 Cleveland av.
Gutierraz Antonio, auto repr, h 650, 11th.
Gutierrez Baltazar (Louisa) lab, h 3261 K.
Gutierrez Emilio (Saturnina) h 248, 17th.
Guiterrez Jos, lab, r 1457 India.
Gutierrez Tretone (Josephine) h 1103 J.
Guto Frank, lab, r 931 Columbia.
Gutridge Beryl B (Rozana) clk Abraham Blumberg, r National City.
Gutridge R Eugene (Hattie M) gardener, h 3411 Front.
Gutschow Adolph, condr S D Elec Ry, r 1811 Adams av.
Gutteron Francis C, roofer, r 1998 Woolman av.
Gutteron Hugh, student, r 1998 Woolman av.
Gutteron Richd J (Florence A) gro 2458 K, r same.
Gutteron Richardine R, clk R D Johnson, r 1998 Woolman av.
Gutteron Wm B (Emilie) rofer, h 1998 Woolman av.
Gutwillig Edwd (Eduarda) bartndr Mike Tomas, r 1951 Newton av.
Guy Alice M, r 1441, 28th.
Guy Hubert, r 1861, 3d.
Guy Ruby E, r 1441, 28th.
Guy Walter E (Loraine) specl rep C W Oesting, h 2229, 2d.
GUY WILFRED R (Laura A) judge Dept 1 Superior Court and Juvenile Court, h 1441, 28th.
Guyce Anna N Mrs, r 238 Bway.
Guyette Wallace E (Mae) barber 526 E, h 2661 L.
Guynn Wm M (Katie) rest 316 C, r 238 Bway.
Guyot Alexandrine A (wid M L) h 2925 Franklin av.
Guzzo Richd E (Florence) waiter Sargent Bros, h 4027 Mississippi.
Gwinn Evalyn L, steno Sacto Valley exhib Pan Cal Expo, r 437 Kalmia.
Gwynn Harry M (Mary) bldg contr s s Oliver nr Bayard, Pacific Beach.
Gwynne Thos G (Bertha L) asst city editor Union, h 1556, 2d.
Gyles Edwd (Jeanette B) mgr Cal-Ariz Constr Co, r 2122, 30th.
Gylling Marie C, r 2570 A.
Gylling Mamie C, r 2570 N.
Gym Paul A (Hannah) h 713, 17th.
Gymer Geo A (Catherine) chiropractor 1240, 10th, h 1256 same.

Pfahler Buelow & Fisher
Commercial Linotype Compositors
860 3RD

H

Haas Albt (Jennie) lab Mission Cliff Gardens, h 4374 Georgia.
Haas Bess F, rep Sunset Magazine Pan Cal Expo, r Coronado.
Haas Edwd F, slsmn, r 619 Cedar.

ORT IRON WORKS
PHONE MAIN 1920 11th AND M

F. W. BRADLEY CO.
FAMILY TRADE A SPECIALTY
TELS: HOME 1157, MAIN 157
Wholesale Wines and Liquors
Prompt Free Delivery
1058 FOURTH ST.

Haas Elizabeth (wid John), r 619 Cedar.
Haas Fred W, auto opr Frank Jennings, r Roseville.
Haase Louise P, clk Holzwasser's, r 1615, 3d.
Haass Sarah M Mrs, r 3692 Mississippi.
Habeggar Marie (wid F H) r 1766 Front.
Habelitz Ernst (Anna) bottler, h 3060 Woolman av.
Haberkorn John (Annie G) tailor J W Brem, h 4742 Mission dr, RFD 2 Bx 307-A.
Haberkorn Maude V, music tchr, r 4742 Mission dr.
Habich Fred, cook White Dairy Lunch, r 2056, 4th.
Habinck Jos, h 4275 Pacific av, E. S. D., RFD 1 Bx 90-B.
Hache Catherine, r 3591 Filbert.
Hache Henry, lab, h 3591 Filbert.
Hache Henry W (Sadie) lab, h 1718 Newton av.
Hache Henry W jr (Sadie L) h 3533 Gravilla av.
Hache Louisa, r 3591 Filbert.
Hache Wm C, hlpr S D Cons Brewing Co, r 3591 Filbert.
Hacker Adeline, hairdresser The Misses Richards, r Coronado.
Hackett Edwd A, clk F R Compadoras, r 1428, 3d.
Hackett Flora, maid Hotel Churchill, r 230 W Cedar.
Hackett Fred, auto opr, r 230 W Cedar.
Hackett Michl J (Pansy G) gro 2193 Woolman av.
Hackett Saml W (Carrie V) h 1534, 1st.
Hackett Thos H (Arvilla) h 744, 21st.
Hackleman Carrie B (wid C G) clk The Marston Co, h 1436, 33d.
Hackleman Lonnor B, slsmn Holzwasser's, h 1436, 33d.
Hackney Adelaide, nurse, r 3601, 8th.
Hackney Beulah E, r 315, 25th.
Hackney Caroline E Mrs, r 1704 Front.
Hackney Chas W (Myrtle L) driver Sanitary Laundry, h 315, 25th.
Hackney Clarence C, sheet metal wkr, r 315, 25th.
Hackney Mary E (wid Wm) r 315, 25th.
Hackney Ray (Eliza N) auto opr, h 1628 University av.
Hackney Wm C (Vera M) slsmn S D Inv Agts, h 1702 Front.
Hada M (Suma) prop Hotel Pacific, h 506, 5th.
Hadas Emil, r 2004 Monroe av.
Hadas Helen Mrs, lndrs, h 2004 Monroe av.
Hadas Mary C, student, r 2004 Monroe av.
Haddock Jas P (Florence E) sec-treas Cook-Haddock Co, h 4247 Highland av, E. S. D.
Haddock J Perry, student, r 4247 Highland av, E. S. D.
Haddock Wm J, clk Cook Haddock Co, r 4247 Highland av, E. S. D.
Haddon Hall, J S Bloeser prop, fur rms 1334, 7th.
Haddon Herbt (Rosa) formn S D Cons G & E Co, h 3170 Market.
Haddon Julian B, clk Barbour's, h 4415 Campus av.
Haddon Nannie F Mrs, r 4415 Campus av.

Barney & Barney
Insurance
Bonds, Loans
Liability
Compensation
PACIFIC MUTUAL LIFE INS. CO.
E. P. RIECKER, Agt.
Scripps Bldg.
Rooms 207-209

The Universal Health Association preserves and restores health
1550 3rd

LOTS OF MONEY
SAVED TO YOU BY LETTING US COLLECT YOUR RENTALS AND CARE FOR YOUR PROPERTIES
MASTEN & KENDALL
919 SIXTH STREET

PACIFIC PHONE MAIN 2728 **B. H. VREELAND & CO.** 409 AMERICAN NAT. BANK BLDG

PUBLIC ACCOUNTANTS

Johnson Connell & Saum

FUNERAL DIRECTORS

LADY ASSISTANT

Seventh and Broadway

TELEPHONES SUNSET, MAIN 158 HOME 1158

Naylor Gem Co.

Jewelers Miners and Cutters of Precious Stones

We have our own mines of Tourmaline, Beryl, Turquois, Hyacinth and Garnet

330 Broadway

U. S. Grant Hotel

Haddon S Elkin, U S N, r 4415 Campus av.
Haden John F (Ophelia) r 401 Spruce.
Haden John F jr (Deron) slsmn, h 401 Spruce.
Hadermann David H (Ella) musician, h 3974, 1st.
Hadermann Jennie, musician, r 3974, 1st.
Hadfield Herbt (Victoria M) plumber, h 2622½ Main.
Hadfield John V (Sarah) exp, h 2622 Main.
Hadley Bert O (Jessie A) tmstr Pioneer Truck Co, h 1720 J.
Hadley Chas J (May) driver St Dept, h 1855 Logan av.
Hadley Edwin W, student, r 840, 24th.
Hadley Ephraim W (Mary C) gro 1021, 25th, h 840, 24th.
Hadley E M, student State Normal Sch, r 4054 Center.
Hadley Flora R (wid Herbt) h 1617 Union.
Hadley Howard H, teller First Natl Bank, r 1617 Union.
Hadley Jos J (Kath) musician concession Pan Cal Epo, h 3667 Park.
Hadley Louis H (Zerlina) hlpr S D Cons Brew Co, h rear 2975 National av.
Hadley Mary S (wid H W) r 7863 Ivanhoe, La Jolla.
Hadley Morris L (Sadie) driver Union Oil Co, h 1729 Kearney av.
Hadley Wm W, clk E W Hadley, r 840, 24th.
Hadsell Claude, boatmn Pt Loma Ferry Co, r Star Boat House.
Haefele Alfd (Davye) h 117 Hawthorn.
Haefeli Lena Mrs, housekpr 3367 Albatross.
Haelsig Chas J (Elda G) barber 1009 Bway, h 812 University av.
Haenschke H Wm (Eva M) plumber 660, 11th.
Haettel Lois F, tchr Washington Sch, r 4573 Florida.
Hafeli Paul (Rosa M) mach C A Shindler, h 3041 Valle av.
Hafer Anna C (wid F H) h 2245, 1st.
Hafer Clara E (wid G W) h 1331, 3d.
Hafer Jos B, r 2245, 1st.
Haff Maybelle Mrs, prop The Ashleigh fur rms 546 Ash.
Haff Oliver P (Maybelle) electr Pac T & T Co, h 546 Ash.
Haffey Agnes Mrs, waiter Manhattan Rest, r 1140 B.
Haffey Thos J (Agnes) bartndr R G Brunton, r 1140 B.
Haffley Hugh A ,student Kelsey-Jenney Coml Coll, r Coronado.
Hafkemeyer H Karl (Florence) adv solr S D Tourist, r 4149 Vermont.
Hafslund Torvin, r 4448 Narragansett av, Ocean Beach.
Hagaman Albt D (Alice M) agt S P Co, h 1705 Ft Stockton dr.
Hagaman Dennis, r 1705 Ft Stockton dr.
Hagan Martin, lab Water Dept, r 523 G.
Hagan Michl J (Alma) supt Expo Sta P O, h 1412 Fern.
Hagan Roy, lab Water Dept, r 546, 10th.
Hagans Jas, cementkwr, r 732 G.
Hage Edna, student, r 2570, 3d.
Hage Fred S, asst mgr Hage's Creamery, r 2570, 3d.

Fintzelberg & Steinmetz

REAL ESTATE, INSURANCE AND LOANS

759 SIXTH STREET, Express Block Sunset Main 829. Home 1329

Wankowski-Osborn Co., Inc.
REAL ESTATE, INSURANCE, SURETY BONDS
Home Phone 1315, Sunset 2029 341-342-343 Spreckels Theatre Building

Hage Ruth, student, r 2570, 3d.
Hage Sarah S (wid Saml) r 544 Maple.
HAGE WILLARD B (Addie) prop Hage's Creamery 701, 5th, h 2570, 3d.
Hage Willard B jr, student, r 2570, 3d.
HAGE'S CREAMERY, W B Hage prop, 701, 5th. (See page 31.)
Hagel Frank (Minnie L) woodwkr Savage Tire Co, h 1722 Logan av.
Hagel Minnie L Mrs, marker Excelsior Lndy Co, r 1722 Logan av.
Hageman Alice R (wid E E) fur rms 933, 11th.
Hageman Anita Mrs, bkpr Benj Shapiro, r 767, 19th.
Hageman Donald E, student, r 933, 11th.
Hageman Oscar Y (Rella) auto opr C S Hardy, h 1206 State.
Hageman Rella Mrs, gro 1206 State.
HAGENBUCK CHARLES H (Nellie C) general merchandise, Encanto. (See adv Encanto sec).
Hagenow Chas, plumber, r 755, 14th.
Hagenow Wm (Mary) musician, h 755, 14th.
Hager Agnes, packer Citrus Soap Co, r 734, 15th.
Hager Eva R Mrs, nurse, h 3690, 3d.
Hager Kate Mrs, packer Citrus Soap Co, r 734, 15th.
Hager Marie (wid E B) h 1765 Logan av.
Hager Ward B, lab Water Dept, r 370, 12th.
Hagerman Edwd, clk A G Vernon, r 536 F.
Hagerty Lena (wid Blair) r 2496 F.
Haggard Jas L (Sarah A) real est, h 4168 Iowa.
Hagin Jesse C, r 3927 Mission av, E. S. D.
Hagman H I, mtrmn S D Elec Ry, r 4193 Van Dyke av, E. S. D.
Hagmann Ambrose J, auto opr, r 2441 E.
Hagmann Jack T, auto opr, r 2441 E.
Hagmann John (Augusta) h 2441 E.
Hagmann Katie M, r 2441 E.
Hagopin Oscar (Mary) cook Sargent Bros, h 4347 Alabama.
Hagquist Nels O, lab Benson Lmbr Co, r 614 Market.
Hague Howard (Mary) clk Boston Store, h 3450 Copeland av, E. S. D.
Hague Lawrence (Harriet M) ins and real est 137 Bway, h 148, 21st.
Hague Leonard, auto opr, r 3450 Copeland av, E. S. D.
Hague Milton, clk, r 3450 Copeland av, E. S. D.
Hague Wesley, driver, r 3450 Copeland av, E. S. D.
Hahn Albt K (Emma) h 1025 Johnson av.
Hahn Benj F (Della) h 130 West C.
Hahn Clara (wid C A) r 3223, 2d.
Hahn Elsie, bkpr Western Inv Co, r 2567 Bway.
Hahn Esther, steno B F Goodrich Rubber Co, r 1025 Johnson av.

IRWIN & CO.
HAY, GRAIN
FLOUR,
MILL FEEDS,
POULTRY
FEEDS,
GRAIN BAGS,
WOOL BAGS,
SACK
TWINE,
COAL
Main office
FOURTH AND h
PHONES:
MAIN 440
HOME 1440

Dairy in Mission Valley
Best Milk and Cream
ALLEN'S DAIRY
R. F. D. NO. 2
BOTH PHONES
MISSION VALLEY

SOUTHERN TRUST AND SAVINGS BANK
WILL LOAN ON YOUR REAL ESTATE
N. W. COR. 4TH AND D STS.

LEIGHTON McMURTRIE CO.
320 BROADWAY, U. S. GRANT HOTEL BUILDING
REAL ESTATE
INSURANCE
MORTGAGE LOANS

PHONES:
HOME 1260
MAIN 260

G. C. ARNOLD & SON

Real Estate and Insurance

1312 FIFTH ST.

P. M. DAIRY ASS'N

An association of dairymen whereby we produce and deliver our own products in the form of sweet milk, cream, butter, ice cream, cottage cheese, buttermilk and all dairy products

12TH AND K

PHONES: HOME 2034
SUNSET 834

Hahn Fredk M, demonstrator Channel Chem Co exhib, Pan Cal Expo, r Y M C A.
Hahn Fredk M (Augusta) shoe repr 3826, 30th, h 341, 18th.
Hahn Justus A, steno S D Elec Ry Co, r 1025 Johnson av.
Hahn Wilhelmina, student, r 341, 18th.
Haifley Nevada F (wid C E) clk G H Becker, h 4054 Pauly av, E. S. D.
Haigh Crawford M (Mabel) checker P M Dairy Assn, h 648, 13th.
Haigh Jozuf F, slsmn Scholl Mfg exhib Pan Cal Expo, r New Palace Hotel.
Haight Bessie A (wid A D) fur rms 1971 Union.
Haight Lloyd S (Helen G) slsmn J A McCaddon, h 4020 Ibis.
Haight Nancy E, nurse, h 2127, 2d.
Haight Nellie, r 1971 Union.
Haight Ralph W (A Florence) (R W Haight Co) h 1353 Edgemont.
Haight R W Co (Ralph W Haight) machy 6th sw cor K.
Hailey Robt C (Elfa L) slsmn, h 4749, 28th.
Hailman Elizabeth E, music tchr, r 4326 Cleveland av.
Haiman Chas, mgr Cabrillo Billiard Parlor, r 833 Bway.
Haimsohn Herman (La Jolla Fruit Market) h Girard av, La Jolla.
Haines Alfd (Francelia E W) (Haines & Haines) h 2470 E.
Haines Alfd W Rev (Elizabeth J) h 2260 I.
Haines Anna E, r 2260 I.
Haines Anne T (wid J H) r 3627 Jennings, Point Loma.
Haines Chas C (Haines & Haines) r 2470 E.
Haines Elizabeth Y (wid H H) r 3595 Front.
Haines F Abigail, r 2470 E.
Haines Jos F (Emily) fruits 1701, 5th, h 1320 State.
Haines Mary E (wid Will) r 1212 Hayes av.
Haines Oliver L, r 2470 E.
HAINES & HAINES (Alfred and Chas C) attorneys-at-law suite 828-829 Timken Bldg 861, 6th.
Hake Frank (Effie) delicacies 435 A, r 1340, 4th.
Hakes Bryant B, sec-treas Hakes Investment Co, r Coronado.
Hakes Ruth C Mrs, treas College Woman's Club, r Coronado.
Hakes Herbt B, pres and mgr Hakes Investment Co, r Coronado.
HAKES INVESTMENT CO, H B Hakes pres and mgr, B B Hakes sec-treas, suite 407-408 Central Mortgage Bldg, 1st ne cor Bway.
Hakes Ledyard B jr, bkpr Hakes Investment Co, r Coronado.
Hakes Mary J (wid L B) h 2128 Dale.
Halbert Elsie, nurse, r 1468, 1st.
Halbert Fred E, barber Simmons & Zahler, r Coronado.
Halbert Pearl, maid 3246, 3d.
Halbretter Wm (Ethel) lndymn County Hospital.
Halbritter Fredk C, mtrmn S D Elec Ry, h 2524 L.
Halbritter Louisa (wid Christopher) h 3935 Louisiana.

PARADISE VALLEY SANITARIUM
NATIONAL CITY, CAL.

H. A. CAMERON CO.
THE OFFICE OF EFFICIENCY
INSURANCE BONDS
UNION BUILDING
PHONES--MAIN 4953 HOME 1788

Halcomb Herman W (Beatrice) carp, h 32, 17th.
Hale Anna E, fitter Marston Co, r 4641, 43d, RFD 2 Bx 104-B.
Hale Annie, cashr Holzwasser's, r 1268, 16th.
Hale Bernet S, tchr S D High Sch, r 3739, 5th.
Hale Edwd (Rose B) painter, h 4124 Pacific av, E. S. D., RFD 1 Bx 94.
Hale Edwd T (Mildred L) (Sparks & Hale) h 1156, 22d.
Hale Elizabeth Mrs, asst mgr Hale Publicity Co, r Chula Vista.
Hale Fannie M (wid C S) h 744 State.
Hale Fredk W (Kate C) clk U S Grant Hotel, h 1543, 7th.
Hale Geo H, electr, r 922 B.
Hale Harold M, r 1754, 2d.
Hale Henrietta, r 4124 Pacific av, E. S. D.
Hale Hortense (wid D P) r 2425 B.
Hale John B (Annie) barber J F Hale, h 1108 E.
Hale John H (Mary E) (Hale & Lochboeler) h 1968, 1st.
Hale Josephine B (wid G W) h 3341 Brant.
Hale J Frank (Sarah T) barber 1050, 4th, h 1268, 16th.
Hale J Taylor, h 4641, 43d, RFD 2 Bx 104-B.
Hale Laurence L (Edith O) checker P M Dairy Assn, h 346, 17th.
Hale Mary P (wid J E) h 525 Kalmia.
Hale M Lenore, asst bkpr Nason & Co, r 1968, 1st.
Hale Pamela C (wid C H) h 2220 I.
Hale Perley (Mary L) archt 121 Bway rm 572, h 3374 Copeland av, E. S. D.
Hale Perley B (Edith P R) h 3362 Copeland av, E. S. D.
Hale Publicity Co (Stanley Hale) 1025, 4th rm 210.
Hale Saml, lab The Cafeteria.
Hale Stanley (Elizabeth) (Hale Publicity Co) (Ferry-Hale Pub Serv) r Chula Vista.
Hale Susan W (wid J A) r 3764, 6th.
Hale Wesley P (Alice) (Wesley-Hale & Co) h 4232 St James pl.
Hale Wesley & Co (Wesley P Hale) whol coffee 455, 6th.
Hale Wm H (Kate R) h El Cajon av nw cor Highland av, E. S. D., RFD 1 Bx 166.
Hale & Lochboeler (J H Hale, C F Lochboeler) apts 1968, 1st.
Haley Adela (wid Wm) h 318 West F.
Haley Geo A (Annie) custodian Pythian Bldg, h 2568 India.
Haley Harold, slsmn Clarence Llewellyn, r East San Diego.
Haley Herbt B, trunkmkr, r 2568 India.
Haley Robt M, potter F L Hieatt Bk & T Co, r 1429, 2d.
Hall Abbie E Mrs, phone opr, r 131, 15th.
Hall Albt H (Eleanora) hlpr Stand Iron Wks, h 2970 Logan av.
Hall Alfd W (Anna) sales mgr Acme White Lead and Color Wks, h 2205 B.
Hall Amy M, student, r 2248 Logan av.

W. P. Fuller & Co.
PAINTS
OILS
GLASS
DOORS
SASH
MIRRORS
STAINS
VARNISH
7th and F

Henry Wiegand
Ladies' Tailor
PHONES
Home 1593
Main 2578
1165 FOURTH STREET

Kettner & Salmons
The Insurance Men
Write Life Health Accident Fire Bonds Liability Burglary Automobiles Plate Glass
Pacific 244
Home 1344
Timken Building

CALIFORNIA IRON WORKS
INCORPORATED
PHONES, HOME 1336, SUNSET 1336
FOOT OF SEVENTH STREET, SAN DIEGO, CALIFORNIA
ENGINEERS, FOUNDERS, MACHINISTS
STRUCTURAL IRON AND STEEL CONTRACTORS
FREIGHT AND PASSENGER ELEVATORS

M. F. ZENT
Insurance
Fire
Accident
Liability
Plate Glass
Automobile
Live Stock
Burglary
Elevator
Rent
Surety Bonds
207
AMERICAN NAT'L BANK BUILDING

Pfahler Buelow & Fisher
Commercial Linotype Compositors
860 3RD

Hall Anizi G (Sarah) chainmn, h 3963 Franklin av.
Hall A Clover, asst Public Library, r 2214 Brandt.
Hall Beulah E, emp Stollwerck's exhib Pan Cal Expo, r 3029 Greeley av.
Hall B J, barber, r 136 F.
Hall Chas, h 2070 State.
Hall Chas F (Ella L) lab Mt Hope Cemetery, h 3869 Florence.
Hall Chas H (Mary A) tmstr, h 4344, 37th, RFD 1 Bx 85.
Hall Chas H (Melvina P) h 1219, 13th.
Hall Chas S (Daisy B) stockpr S D Cons G & E Co, h 1813 Altura pl.
Hall Chris J (Emma C) tailor, h 4394 Menlo av, E. S. D.
Hall Clarence E, boxmkr J E Neeb Box Co, r 427 W Beech.
Hall Cora E (wid T C) r 1813 Altura pl.
Hall David G (Kath H) watchmkr 4752 Adams av, RFD 2 Bx 310.
Hall Edwd, clk, r 2368, 2d.
Hall Edwd B (Jennie J) h 1030 W Montecito way.
Hall Edwd C (Sarah A) r 3699 Park blvd.
Hall Edwin, waiter Pt Loma Golf Club, r Loma Portal.
Hall Ella R, r 1126 Stockton.
Hall Elmer C, carp, r 2248 Logan av.
Hall Emma A, r Geo H Hall, E. S. D.
Hall Emma M (wid J C) r 4165 Wabash av, E. S. D.
Hall Ermangarde (wid Cal) r 2121, 1st.
Hall Everett C, surveyor, r 1219, 13th.
Hall Fern, dressmkr, r 3761 Arnold.
Hall Floride O Mrs, h 1816 Ft Stockton dr.
Hall Frances (wid Wm) h 427 W Beech.
Hall Frank H (Alice B) ins, h 2214 Brant.
Hall Frank H (Emma J) carp, h 2920 Colton av.
Hall Frank W (Florence B) emp Hayward-Larkin Co, h 1470 State.
Hall Franklin J (Elizabeth) h 7804 Exchange pl, La Jolla.
Hall Geo H (Alberta) gro El Cajon av nw cor Orchard av, E. S. D., RFD 1 Bx 168-D.
Hall Glenn V (W H Hall & Son) r 3857 Hugo av, E. S. D.
Hall Hadgia Mrs, h 1321 K.
Hall Hannah (wid H G) maid 3370 Albatross.
Hall Harry V M (Clara P) state horticultural quarantine officer, h 1676 Linwood.
Hall Hazel, maid 1915 Sunset blvd.
Hall Helen Ranke, tchr High Sch, r National City.
Hall Henrietta, acct Marston Co, r 230 Date.
Hall Humphrey J (Olivia) rancher, h 645, 33d.
Hall Isabel G, phone opr U S Grant Hotel, r 1219, 13th.
Hall Jas L, h e s Hugo av nr Monroe av, E. S. D.
Hall Jas P, r 1835 Altura pl.
Hall Jas R, r 4394 Menlo, E. S. D.

STEPHENSON & CODDINGTON
312 Union Building Main 3154
Public Accountants

CHAS. F. O'NEALL
529 BROADWAY Phones: Home 3590, Main 252
LOANS
REAL ESTATE
FIRE INSURANCE

Hall Jas T, student Kelsey-Jenney Coml Coll, r 3962, 10th.
Hall John C, inmate County Hospital.
Hall John G, private U S A Fort Rosecrans.
Hall John H, solr New Western Hotel, r 516 West C.
Hall John L, r 1030 W Montecito way.
Hall John O (Julia) clk Alfd Stahel & Sons, r Encanto.
Hall John S (Koenig & Hall) r 4653 Campus av.
Hall Jos C (Esther M) auto opr, h 915 S 28th.
Hall Jos E (Rose M) rep San Joaquin Valley Bldg Pan Cal Expo.
Hall Jos W (Elsie) linemn, r 1260 Pennsylvania av.
Hall Josephine A Mrs, h 4144 Alabama.
Hall Julia O, clk Holzwasser's, r Encanto.
Hall Kitty, server Alhambra Cafe Pan Cal Expo, r 30th and University av.
Hall K Marie, clk H A Taylor Co, r 1835 Altura pl.
Hall Laura, r 2368, 2d.
Hall Laura P, r 343, 17th.
Hall Leland S (Hazel) pict opr Pickwick Theatre, r 1219, 13th.
Hall Lewis C, distributor G F Stuttz, r 1219, 13th.
Hall Lillie J, abstractor Union Title Co, r 2248 Logan av.
Hall Marcus A (Eugenia S) rep W R Staats Co, h 1532, 30th.
Hall Martin O (Minnie) h 3320, 30th.
Hall Martin T, painter, h 2221 Madison av.
Hall Mary Mrs, seam, h 825, 1st.
Hall Mary (wid H N) r 3411 Front.
Hall Mary A Mrs, poultry 4344, 37th.
Hall Mathias S, carp, h 2248 Logan av.
Hall Matthew, janitor Masonic Temple, r 1405, 1st.
Hall Michl F (Etta) (M Hall) real est 1032, 4th, h 2368, 2d.
Hall M (M F Hall) real estate 1032, 4th.
Hall Norma M, student, r 1030 W Montecito way.
Hall Oakley J (Amelia G) mgr Star and Crescent Boat Co, h 343, 17th
Hall Oakley M (Jessie M) slsmn, h 1405 Edgemont.
HALL OF RECORDS, Annex to Court House, Union se cor C.
Hall Raymond E, billiards 516, 5th.
Hall Robt C, clk Hamilton's, r El Cajon.
Hall Roberta, delicacies 770, 12th.
Hall Sadie (wid John) r 4574, 34th, RFD 4 Bx 147-D.
Hall Saml L (Leah C) purch agt Sou Elec Co, h 2236, 32d.
Hall Seth B (Julia A) h 1430 Fern.
Hall Sheridan F, r 1030 W Montecito way.
Hall Susannah P (wid John) r 1126 Stockton.
Hall Theo (Maybelle) prop Hotel Tioga, h 5459 Dodge, Bird Rock.
Hall Thos J, trucker Santa Fe, r 1146, 8th.
Hall Victorinne, student, r 2920 Colton av.


MUEHLEISEN TENT AND AWNING CO.
Manufacturers of
Tents Awnings and Covers
Flags, Sails and Camp Furniture
753-755 Fourth Street
Both Phones

Information Bureau

International Theosophical Headquarters

Point Loma California

330 Broadway

U. S. Grant Hotel Bldg.
Near Entrance

The Thiel Detective Service Co.
F R. CLAYTON Manager
PHONE SUNSET MAIN 2350
Los Angeles Office, Suite 926 Washington Bldg.
PHONE HOME A 2844

SAN DIEGO TITLE GUARANTEE COMPANY CAPITAL STOCK $250,000.00
"EVERYTHING IN THE TITLE LINE"
L. O. HARVUOT, PRES., CHAS. W. AMOS, SEC'Y. COR. 2nd AND BROADWAY Spreckels Theatre Bldg

Home 4328
Pacific 1478

ROOD-PETERS COMPANY
Real Estate and Loans
Bonds
Insurance
Workmen's Compensation
603 AMERICAN NATIONAL BANK BUILDING
San Diego, Cal.

Pfahler Buelow & Fisher

Commercial Linotype Compositors

860 3RD

Hall Watson W (Cora) driver Sliver Gate Oil Co, h 1924 I.
Hall Wayne C, clk r 427 W Beech.
Hall Wilbert N (Lizzie B) sec foremn Santa Fe, h 1853 Colton av.
Hall Wm, r 854, 6th.
Hall Wm A, student, r 2920 Colton av.
Hall Wm A (Anna) h 1017 C.
Hall Wm D (Henrietta) h 4340 Georgia.
Hall Wm H (Florence A) (W H Hall & Son) h 3857 Hugo, E. S. D.
Hall W Harmon (Alice B) dentist 1007, 5th rm 904, h 1835 Altura.
Hall Zaida, clk Barbour's, r 1924 I.
Hall W H & Son (W H and G V Hall) hdw 5545 University av, E. S. D.
Hallam Edwd F (Eva L) driver, r 2141 Irving av.
Hallam Hazel, student, r 2346 Julian av.
Hallam John L (Vada) h 4055 Utah.
Hallawell Jos F, slsmn Western Auto Supply Co, r 3670 Idyllwild.
Hallawell Jos L (Annie E) drugs 2941 University av, h 3670 Johnson Lane.
Hallawell Kenneth, clk Western Auto Supply Co, r 3670 Idyllwild.
Hallawell Lucy, lndrs Pt Loma Lndy, r Point Loma.
Hallbert Victor, rubberwrk Savage Tire Co, r 2680 Main.
Hallenbeck Edwin F Rev (Edith M) pastor First Presbyterian Ch, h 3240 Curlew.
Hallenbeck Margt C, student State Normal Sch, 3240 Curlew.
Hallenbeck Wilbur C, student, r 3240 Curlew.
Haller Danl (Lena) h 4984 W Pt Loma Blvd, Ocean Beach.
Haller John, r 106 West B.
Haller John W (Nellie) carp, h 1230 Robinson av.
Halleran A, r 815, 3d.
Hallett Geo E A, aviator, r 944 State.
Hallett John E, millmn Benson Lmbr Co, r 1522 K.
Hallett Lewis P (Ella A) h 4324 Campus av.
Hallett Marmaduke J, bkpr Adams Ptg Co, r 3576 Felton.
Hallett Norman S (Cynthia E) printer, h 4141 Colonial av, E. S. D.
Halley Gertrude, h 1612 Granada av.
Halley Henrietta G Mrs, clk Whitney & Co, r Encanto.
Halley Rebecca Mrs, tchr S D Free Industrial Sch, h 1620 Granada.
Halley Robt jr (Wheeler & Halley) h 3330, 3d.
Halliday Alice W, r 3555, 1st.
Halliday Benj (Mary) farmer, h Long Beach nr Torrey rd, La Jolla.
Halliday Emma B (wid Douglas) h 4016, 3d.
Halliday Emma W (wid E W) h 3555, 1st.
Halliday John C, cook H K Windsor, r 715 Bway.
Halliday Leo, driver H F Price, r 720 F.
Halliday Vivienne C, tchr Logan Hts Sch, r 1620, 6th.
Hallin Hilma S Mrs, seam, r 3717 Conklin av, E. S. D.

STEINWAY PIANOS
VICTOR TALKING MACHINES
GRAY MAW MUSIC CO. INC.
EVERYTHING IN MUSIC
BOTH PHONES
1256-1260 FIFTH ST.

POULTRY, BEES, GARDEN SUPPLIES LIVE AND DRESSED POULTRY
414-430 SIXTH STREET
STILES POULTRY SUPPLY CO.

Hallock Chester, rest 1502 K.
Hallock Edwd P (Rose) h 4019 Goldfinch.
Hallock Kath Mrs, matron Helping Hand Home, h 1806 J.
Hallock May Mrs, server, r 1146, 8th.
Hallstrom Carl A (Sophie) (Thomas & Hallstrom) h 2239 Columbia.
Halpin Margt, steno, r 1705, 30th.
HALPIN P J (Nora) monuments and all kinds of cemetery work, works 3775 M opp Masonic Cemetery, h 1705, 30th, phone Main 2952-J.
Halsall Elizabeth, maid 3762, 1st.
Halsett Josie M, clk Holzwasser's, r 42 San Miguel, RFD 3.
Halsey Bonita T, clk R D Johnson, r 1130, 10th.
Halsey Clara Mrs, r 1218, 10th.
Halsey Earl S, r 1130, 10th.
Halsey Stella D, tchr S D High Sch, r New Palace Hotel.
Halstead Jos L (Mabel S) supt S D Glazed Cement Pipe Co, r Encanto.
Halstead Lottie A (wid Irving) r 2104 H.
Halstead Nils (Dorothy) millmn Benson Lmbr Co, h 1773 National.
Halstead Paris H, slsmn, h 2104 H.
Halstead Wm H (Martha K) h 4340 Van Dyke av, E. S. D.
Halsted J Edgar (Flora R) adv solr Tribune, h 2546 Landis.
Halter Wm P (Margaret) painter H C Ewing, h 235 Francis.
Halvorsen Alfd F (Christine A) clk Marston Co, h 4235 Jackdaw.
Halvorsen Marie (wid Chas) h 1230, 9th.
Ham Chas H, h w s Conklin av 1 S of Howard, E. S. D.
Ham Jane E, h 1623 W Lewis.
Ham Orlie (Celia) steamftr, r 2619 Newton av.
Ham Walter (Dora) asst agt S D & S E Ry, r 2152 Newton av.
Ham Wm O, guard Pan Cal Expo, r 2619 Newton av.
Hamann Elma I, hlpr Showley Bros, r 2434 N.
Hamann Fred C (Ida) cementwkr, h 2434 N.
Hamann Fredk W (Della G) h 1604 Grove.
Hamann Meta L B, clk D W Rannells jr, r 823 Prospect, La Jolla.
Hamann Wm A, driver Wells Fargo & Co Exp, r 2434 N.
Hambaugh Frances A (wid J M) r 4607, 32d, RFD 4 Bx 145-H.
Hambleton Thos S, r 1616 Front.
Hambley Helen, student State Normal Sch, r 1570, 4th.
Hambley Howard H, student, r 1570, 4th.
Hambley Robt B, with Hambley & Smith, r 1570, 4th.
HAMBLEY ROBERT H (Otilla) (Hambley & Smith) undertakers 1570, 4th, h same.
HAMBLEY & SMITH (R H Hambley, J D Smith) undertakers 1570, 4th. (See left side lines and page 75.)
Hamblin Roy, hosemn Eng Co No 4, r 402, 8th.
Hambrough Oscar W, clk Y C Burkhart, r 807 Sutter.

Mikels & Bradbury
Insurance
Liabilities
Loans and
Real
Estate
310
Scripps Bldg.
Home 4120

Frye & Smith
Print
This
Directory
856
Third St.
San Diego

F. H. WURSTER, Mgr. H. MEBIUS, Secy. J. W. GAGE, Supt.
WURSTER CONSTRUCTION CO. 654-6 SPRECKELS BLDG.
CONTRACTORS AND ENGINEERS PHONE MAIN 2304

Hartwell Electric Co.
955 SIXTH STREET
Designers and Manufacturers
ARTISTIC
ELECTRIC FIXTURES

Hambrough Worsley G (Susan E C) h 807 Sutter.
Hamburg Bremen Insurance Co, Harry Fisher & Co agts, 240 C.
Hamburger Emma Mrs, h 4926 Adams av, RFD 2 Bx 315.
Hamer Anna M (wid Edwd) r 2357, 4th.
Hamer Benj W (Minnie E) mach L A & S D B Ry, h 3103 Ivy.
Hamer Douglas, rodmn, r 306 W Fir.
Hamer Evaline A (wid Geo) gro 306 W Fir.
Hamer Geo W, clk Mrs E A Hamer, r 306 W Fir.
Hamer Homer A (Elsie) artist Pac Photo Engrav Co, r 3103 Ivy.
Hamerslough S, waiter Sargent Bros, r 831 Bway.
Hamerslough Walter, plater Ind Elec Co, r 831 Bway.
Hames Wm A (Mary A) h 1169, 12th.
Hamill Flora I, tchr, r 1612 Fern.
Hamill Jos H (Flora I) h 1612 Fern.
Hamill Philip C (Margt) h 2172 Front.
Hamilton Amanda (wid J W) r 127 Evans.
Hamilton Amy J Mrs, tchr Franklin Sch, h 332 Kalmia.
Hamilton Apts The, Sanford Darrah prop, 941, 11th.
Hamilton Arthur J, electr Elect Equipt Co, h 2016 Albatross.
Hamilton Arthur J (Amy L) dftsmn Cal Fixt Co, h 722 S Evans.
Hamilton Beverly, r 238 Bway.
Hamilton Building, 723, 5th.
Hamitlon Chas H, bootblk 448 W Bway.
Hamilton Chas S (Elizabeth) v-pres Hamilton's (Inc) h La Playa, Pt Loma.
Hamilton Clarence (Jessie) driver S D Rubbish Co, h 3566 Menlo, E. S. D.
Hamilton Dale S, bellmn U S Grant Hotel, r 1362, 2d.
Hamilton Edwd G, treas National Sign & Adv Co, r National City.
Hamilton Effie M (wid A B) h 4276 Cleveland av.
Hamilton E Mae Mrs, h 1142, 10th.
Hamilton Fred N, h 1555, 4th.
Hamilton Geo H, gardener O J Stough, r 830, 8th.
Hamilton Geo W (Anna) lab St Dept, h 4036 Louisiana.
Hamilton Harry W (Blanche) engr C R McCormick Lmbr Co, h 2143 Newton.
Hamilton I W, auto opr Pan Cal Expo, r 105 Hawthorn.
Hamilton Insurance Co of N Y, E I Jacobson agt, 416 C.
Hamilton Jas C (Jennie L) poultry, h 301 S 39th.
Hamilton John, buss boy Morgan's Cafeteria, r 1455, 1st.
Hamilton John F (Marie A) h 1772 Titus.
Hamilton John H (Sallie W) tiles 931 Bway, h 1665, 9th.
Hamilton Kent B, with Hamilton's, r 1555, 4th.
Hamilton Louise M, r 636 C.
Hamilton L Beulah, r 3202, 3d.
Hamilton Ora M, tchr, r 4276 Cleveland av.

An Accident is not Always a Disaster
If you have FIRST called on
NEAL & HOME
625 E St.

Pfahler Buelow & Fisher
=
Commercial Linotype Compositors
=
860 3RD

PHONES
HOME 1929
MAIN 1211
WE GET RESULTS
SAN DIEGO DETECTIVE AGENCY
AND
BUREAU OF INVESTIGATION
305-306
Timken Bldg.

Thearle Music Co. 640-644 BROADWAY NEAR SEVENTH ST.

Hamilton Robt R (Claire C) (Hamilton & Lindley) h 4276 Sierra Vista.
Hamilton Robt S (Nelle) mattressmkr Garetson Mfg Co, h 4188, 4th.
Hamilton Ruhama H Mrs, h 850, 14th.
Hamilton School, Julia Flinn prin, Highland av se cor Castle, E. S. D.
Hamilton Thos (Margt T) pres Hamilton's (Inc) h La Playa, Point Loma.
Hamilton Wm C (Grace) routemn Farmers' Dairy, h 3950 Mississippi.
Hamilton Wm G, lab, r 4079 Hillcrest dr.
Hamilton Wm J, tmstr Standard Oil Co, r 2680 Main.
Hamilton W Kenneth, cond S D Elec Ry Co, r 127 Evans.
HAMILTON & LINDLEY (R R Hamilton, F E Lindley) attorneys-at-law, 531-532 Union Bldg, 235 Broadway.
HAMILTON'S INC, Thos Hamilton pres, Chas S Hamilton v-pres, Arthur H Marston sec and treas, 6th sw cor C, branch 1005 Prospect, La Jolla.
Hamilton's Cafeteria, Mrs H D Priest mgr, 1007 Prospect, La Jolla.
Hamilton's Storage Warehouse, w s 15th 1 S of F.
Hamlet Eugene E, r 3022 Quince.
Hamlet Jeanette C (wid Jos) r 3022 Quince.
Hamlin Fred H (Elizabeth G) pres and mgr F H Hamlin Clo Co, h 3836 Granada av.
HAMLIN F H CLOTHING CO, F H Hamlin pres and mgr 856, 5th.
Hamm Ella (wid W F) h 3758, 31st.
Hamm Fred E (Maggie M) plastering contr, h 3721 Oregon.
Hamm Wilfred, appr, r 4015 Albatross.
Hamm Wm E (Clarice) plasterer, h 4015 Albatross.
Hammack Edith C, tchr Normal Training Sch, r 4170 Jackdaw.
Hammack Ephraim O, tmstr Pioneer Truck Co, r 2632 F.
Hammack Ephraim P (Addie L) h 2632 F.
Hammack Isabella S, tchr Grant Sch, r 4170 Jackdaw.
Hammack Nottley S (Mary B) atty 533 F rm 7, h 4170 Jackdaw.
Hammack Nottley S jr, student, r 4170 Jackdaw.
Hammarlund Elsie, steno Little & Jennings, r 3851 Valle av.
Hammel Ambrose (Anna) carp, h 846, 11th.
Hammel Geo R, clk Pac T & T Co, r 546 Ash.
Hammer Arthur (Linnie) steelwkr, r 835, 6th.
Hammer Oluf L (Laura) h 1224 W Lewis.
Hammett Wm F (Sue G) (Costley & Hammett) h 2853 Grape.
Hammill Jos (Mary) foremn Park Dept, h 2928, 29th.
Hammon Chas T, h 4903 Voltaire, Ocean Beach .
Hammon Edgar W (Pearl E) warehsmn J S Schirm Coml Co, h 4724, 37th.
Hammon Gladys A, r4038 Texas.

Who's Walsh ? OUR AGT.

Frye & Smith Print This Directory 856 Third St. San Diego

CANDIES LIGHT LUNCHES KEMP'S SODAS 209-211 BROADWAY

The Underground Geography of San Diego is no pipe dream to
R. G. TREFZGER THE HEIGHTS PLUMBER 1405 University Ave. He is a pioneer and knows the lay of the pipe and can save you money
TELEPHONES HILLCREST 368. HOME 9426

Hammon Grant G, h 4038 Texas.
Hammon Missouri A (wid Peter) r 4724, 37th.
Hammon Roy (Marie S) barber F C Hyers, h 3870 Highland av, E. S. D.
HAMMOND CHAUNCEY R (Anna) County Auditor Court House, h 2947, 1st.
Hammond C Wier, v-pres Auto Tire Co, r 2947, 1st.
Hammond Edgar F, exp, h 1330 W Palm.
Hammond Edwin F (Gussie L) Christian Science pract, h 1568, 6th.
Hammond Gussie L Mrs, Christian Science pract, r 1568, 6th.
Hammond Jane C (wid Adam) h 201 Cedar.
Hammond Jas F (Rebecca) gro 3979 Lark.
Hammond John H (Jessie M) city ticket agt S P Co, h 2429 Brant.
Hammond Justin W (Consumers' Grocery Co) r 1615, 3d.
Hammond Leroy E (Lotta E) asst bkpr Spreckels Cos, h 2903 Thorn
Hammond L Willet, r 756, 3d.
Hammond Rance R (Jane L) slsmn F B Naylor, h 4967 Saratoga, Ocean Beach.
HAMMOND THOS C, asst cashier American Nat'l Bank, r 2947 1st.
Hammond Wilbert E (Ada L) steward Elks' Club, h 3340 Park av.
Hammond Wm, driver Geo Ah Quinn Co, r 624 Evans.
Hammond Wm J (Emma J) h 1238 Bush.
Hammons Philip E (Minnie) h 1017 C.
Hamor Frank R (Francis) painter, r 436, 32d.
Hamor Geo W (Susan) h 436, 32d.
Hamor John R (J Caroline) painter, r 432, 32d.
Hamor J Caroline Mrs, clk Holzwasser's, r 432, 32d.
Hampson Frank P (Helen) bartndr Dan Buckley, h 1942 Columbia.
Hampson Harry, lab Water Dept, r 2884 Boston av.
Hampson Harry L, r 841, 5th.
Hampson Mary (wid Wm) r 1956, 5th.
Hampson Maude E, clk A Green & Son, r 1942 Columbia.
Hampton Apartments, C C Shafer prop, 126 W Date.
Hampton Edwd K (Alma B) h 4548 Campus av.
Hampton Elizabeth E (wid Elijah) r 4548 Campus av.
Hampton Mary L, student, r 1832 F.
Hampton Orville, waiter A W Johnson, r 716 F.
Hampton Thos J (Georgia T) Christian Science pract 1015, 1st rm 609, h 1832 F.
Hamrick Mary A (wid J A) h 4336 Orangewood, E. S. D.
Hanabusa C (Yahe) slsmn K Masuda, r 427, 6th.
Hanafin Dennis E (Lucile) slsmn, h 3894 Woolman av.
Hanchett Helen E (wid Caleb) r 6654 Anna av, E. S. D.
Hanchett Mary L (wid R H) h 2222 Dwight.
Hanck Lloyd A, student, r 1026 S 31st.
Hancock Clyde S (Mary) surveyor, h 1742 Kearney av.

J. C. Packard
BOOK STORE and PRINT SHOP
CIRCULATING LIBRARY
831 SIXTH ST.

Pfahler Buelow & Fisher
Commercial Linotype Compositors
860 3RD

SAN DIEGO TILE & WOODSTONE CO.
Contractors and Jobbers in all kinds of Floor, Wall and Mantel Tile
EXCLUSIVE AGENTS FOR WOODSTONE In San Diego and Imperial Counties
DISPLAY ROOMS, OFFICE AND WAREHOUSE: 758 FRONT ST.
MAIN 4871

CHAS. R. McCORMICK LUMBER CO.
Wholesale and Retail Dealers
BOTH PHONES
MAIN OFFICE: FOOT OF 24TH ST.
CITY OFFICE: 923 3RD ST., COR. PLAZA

Hancock Delmar F, dept mgr Klauber Wangenheim Co, r Coronado.
Hancock Frank M, auto opr, r 702 C.
Hancock Henry H (Estelle S) bldg contr, h 1256, 10th.
Hancock McKinley D, blueprinter Rodney Stokes Co, r 3026 National av.
Hancock Sarah E Mrs, dressmkr, h 3026 National av.
Hand E Tilden (Bessie) auto repr C H Pendleton, h 2225 Logan av.
Hand Harriet Mrs, r 2436 F.
Hand Mabel (wid N H) h 1240, 12th.
Handley Arbelia A Mrs, h 2859 Grape.
HANDLEY K V (Luna M) principal and owner California Commercial College, h 1630 Dale.
Handley Luna M Mrs, tchr Cal Coml College, r 1630 Dale.
Handley Pearl F, nurse, r 3584, 5th.
Handley Ulis S (Helen B) h 3311 Granada av.
Handrock Franz, lab Water Dept, r 3323 Grim.
Handrock Louis F, lab, h 3323 Grim.
Handschy Fred W (Alice W) v-pres S D Cons Brewing Co, h 3111, 2d.
Hanes Chas F (Emma) emp P M Dairy Assn, h 3065 California.
Hanes John T ,Sarah J) steward Wednesday Club, h Ivy Lane nw cor 6th.
Hanes Robt S, r 1334, 1st.
Haney Jas E, private U S A Fort Rosecrans.
Haney Lloyd D (Clara) cigars 724, 5th, h 430, 21st.
Hanfield Frances, clk, r 1924 C.
Hanford Anna J (wid W W) h 306 A.
Hanford Grace, r 306 A.
Hanheide Rudy A, private U S A Fort Rosecrans.
Haniman Anna Mrs, prop Pullman Cafeteria, r 119 Date.
Haniman Fred C (Anna) fish 333 B, h 119 Date.
Haniman Fred C jr (Alene) clk F C Haniman, r 1304, 2d.
Haniman Nell, student, r 119 Date.
Hank Allen, housemn U S Grant Hotel.
Hanker Hulda L, dancing tchr, r 3331, 5th.
Hankert Ernest (Mary) archt, h 1570, 10th.
Hankins Ormond (Eleanor) barber, h 2053 Columbia.
Hankins Wayne D (Zelda) agt Am Natl Ins Co, h 3775 Martin av.
Hanks Julio C (Estefana) lab G F Otto, h 3501 Logan av.
Hanley Eathil, nurse County Hospital.
Hanley Jas, clk Heller's, r 615, 8th.
Hanley John J (Mary C) (Grant & Hanley) h 3558 Colonial av, E. S. D.
Hanlin Fredk H (Loll G) h 3836 Granada.
Hanlin Lottie L Mrs, h 237 Spruce.
Hanly Ellen, maid 3141, 5th.

S. G. AMES
AMES REALTY COMPANY
Ranches
Fruit Farms
Acreage
Lots and Tracts
Many years experience with local conditions
Real Mines a Specialty
BOTH PHONES
633 E ST.
SAN DIEGO

Frye & Smith
Print This Directory
856 Third St. San Diego

TIP-TOP AND KLEEN MAID BREAD
MANUFACTURED BY SNOWFLAKE BAKING CO.
HOME 1047 MAIN 47
SOLD BY ALL GROCERS

S. W. GRIER CO.
1108-4th
Phones: Pacific 2615; Home 3280
SURETY BONDS
GENERAL INSURANCE
BUILDING LOANS

Hambley and Smith Funeral Directors 1570 4th Tels M. 139 Home 1139

Hanna Albt J (Isabelle) electr Pac T & T Co, h 925 S 32d.
Hanna A Gustavus (Mary C) r 1644, 6th.
Hanna Eugene J, millmn Benson Lmbr Co, r 1802, 31st.
Hanna John (Frances) lab S D Cons G & E Co, h 3659 Mississippi.
Hanna John D (Margt) engr Excelsior Lndy, h 1143 K.
Hanna Margt Mrs, seam, r 861, 8th.
Hanna Saml R (Mary E) watchmn Benson Lmbr Co, h 1802, 31st.
Hannaford A Fred (Charlotte M) slsmn B H Vreeland & Co, r 3580, 4th.
Hannahs Martha C (wid Geo) h 2567, 2d.
Hannay John W (Helen B) h 1414 Ravina, La Jolla.
Hannay Peter M (Margt) lab, h 7211 Eads av, La Jolla.
Hannify Delia M, r 2570, 1st.
Hannigan Percy T (Gertrude) sec Kelp Products Co, r Los Altos, Cal.
HANOVER FIRE INSURANCE CO (New York) Fintzelberg & Steinmetz agents 759, 6th.
Hanrahan Mary (wid Jas) r 2464 I.
Hanrahan Wm T, opr S D Cons G & E Co, h 2464 I.
Hansbrough C Walter, electr S D G & E Appl Co, r 314 E.
Hansbrough Oliver A (Corrie) elec contr 911 Wall, h 7768 Girard av, La Jolla.
Hansby Fanny, r 4035 Texas.
Hanscom Daisy M, nurse Bd of Education, r 1908, 5th.
Hanscom Wilhelmina C, food inspr Health Dept, r 2612, 5th.
Hansen see also Hanson and Hanssen.
Hansen Adolph M (Ludmilla) h 3757, 4th.
Hansen Alfd P, carp, h 3720 Columbia.
Hansen Anna Mrs, r 1232, 23d.
Hansen Anton J (Alma F) (Jenkins & Hansen) h 3720 Wabash av, E. S. D.
Hansen Carrie K, r rear 1231, 29th.
Hansen Cathinca (wid Waldemar) r 3038 Clay av.
Hansen Chas B (Rita M) teller Am Natl Bank, h 4020 Dove.
Hansen Chas T (Margt) painter, h 1146, 14th.
Hansen Christ (Grace M) tmstr, h 4653 Utah.
Hansen Christ E (Anna) mgr Turkish Hamman Baths, h 2431 Union.
Hansen Christian (Nellie) brasswkr, h 4521 Boundary.
Hansen Clara A (wid M J) r 1441 Russ blvd.
Hansen Cornelius T (Mette C) mtrmn S D Elec Ry, h 1945 Meade.
Hansen Englebrath M (Lelah) painter, h 2802 L.
Hansen Esther, steno Pan Cal Expo, r 4521 Boundary.
Hansen Fred (Margaret) h 1353, 9th.
Hansen Geo (Carrie) lunch wagon H sw cor 5th, h 1246½ E.
Hansen Geo W (Emma) rest 1148, 5th, h 1480 C.

Pfahler Buelow & Fisher
=
Commercial Linotype Compositors
=
860 3RD

McNABB HOSPITAL AND SANITARIUM
Situated in Chula Vista, Cal. OFFICE 317 TIMKEN BLDG. Mrs. Emma R. Saylor, MANAGING DIRECTOR

CALIFORNIA COMMERCIAL COLLEGE
7TH, COR. BROADWAY

Hansen Gus, r 121 G.
Hansen Hans H, switchbdmn S D Home Tel Co, r rear 1231, 29th.
Hansen Hans J (Rose) mtrmn S D Elec Ry Co, h 4520 Alabama.
Hansen Hans P (Hettie) lab, h 1626, 7th.
Hansen Harry E, condr S D Elec Ry Co, r 4520 Alabama.
Hansen Henry B, foremn Lower Cal Fisheries Co, r ft of Crosby.
Hansen H H, r 725, 4th.
Hansen John, r 2042 Albatross.
Hansen Larse T, clk Johnson Cigar Co, r 1934 Front.
Hansen Lawrence (Carrie) carp, h 3927 Idaho.
Hansen Louis S, switchbdmn Home Tel Co, r rear 1231, 29th.
Hansen Marcus (Della) saloon 335 West F, h 728 Fir.
Hansen Martin ,longshoremn, h 1128 W Thorn.
Hansen Mary, maid 3530 3d.
Hansen Mattie C (wid Hans) lndrs, h rear 1231 29th.
Hansen Nels C (Seraphia) clk C F Weggenman, h 4019 Mission av, E. S. D.
Hansen Nelson M (Dot), h 1605 E.
Hansen Niels, auto trimmer 704 2d, r 1433 C.
Hansen Peter (Mary) bldg contr, h 1033 Lincoln av.
Hansen Peter P, lab Water Dept, r 641 3d.
Hansen Peter (Caroline F) lab Water Dept, h 4045 Idaho.
Hansen P, lab S D Cons G & E Co, r 1626 7th.
Hansen Rasmus, janitor Ashforth Hotel, r 420 Ash.
Hansen Robt, janitor Hotel Carleton, r 804 3d.
Hansen Roy R (Ethel M) ins 627 E, h 1474 C.
Hansen R, lab Water Dept, r 4045 Idaho.
Hansen Wm C, r 335 6th.
Hanson Amelia, h rear 3237 National av.
Hanson Andw (Anna), h 3028 Stearne, Roseville.
Hanson Cora L (wid J F), h Pt Loma.
Hanson Estelle C (wid W T), r Point Loma Homestead.
Hanson Fred (Ada) hlpr S D Cons G & E Co, h 3047 Webster av.
Hanson Gustav H (Ida) janitor S D Sav Bank, h 4030 Sierra, E. S. D.
Hanson Harold W, student, r 3028 Stearne, Roseville.
Hanson Harry, lab, r 1305 Front.
Hanson Ivan C (Ethel E) cond S D Elec Ry, h 4082 Center.
Hanson Leonard J (Mildred L) mach U S Grant Hotel Garage, h 4608 41st, RFD 4 bx 153-K.
Hanson Lewis E (Carolina) gro 6035 University av, h 5808 Klauber, E. S. D.
Hanson Ruth, r 4030 Sierra, E. S. D.
Hanson Walter L, clk L E Hanson ,r 5808 Klauber, E. S. D.
Hanssen Daphne L, r 2030 29th.
Hanssen Dora, h 1922 Dale.

Ross & George
Bookbinders
Blank Book Manufacturers
and Paper Rulers
860 Third

Frye & Smith
Print This Directory
856 Third St. San Diego

The San Diego Union

John Burnham & Company
212-214 TIMKEN BUILDING
REAL ESTATE
LOANS
AND INSURANCE

Ross & George
Bookbinders
Blank Book Manufacturers
and Paper Rulers
860 Third

Pfahler Buelow & Fisher
Commercial Linotype Compositors
860 3RD

Hanssen Gustave A (Lillie M) archt, r 2030 29th.
Hansson Jonas (Bertha C) civ eng, h 2135 Kearney av.
Hanzlik David E (Maude) lab Water Dept, h 820 11th.
Happy Ella Mrs, cigars 835 W Market.
Happy Jos T (Ella) painter, h 835 W Market.
Haptonstall E W, lab Water Dept, r Imperial Beach.
Harada Taneyoshi, art goods 1154 5th.
Harber Alvin A, private U S A Fort Rosecrans.
Harbin A W, painter, r 141 C.
Harbin Ira D (Emma) tmstr Russ Lmbr & Mill Co, h 1969 Harrison.
Harbin John W, tmstr Russ Lmbr & Mill Co, r 1969 Harrison av.
Harbin Lloyd, rubberwkr Savage Tire Co, r 1969 Harrison av.
Harbin Roy, lab, h 1969 Harrison av.
Harbison Elizabeth E, r 3056 2d.
Harbison John, janitor County Hospital.
Harbison Mary E (wid H R), h 3056 2d.
Harbison Mary J (wid J S), h 1065 12th.
Harbor Commissioners, see State Board of Harbor Commissioners.
Harbs Juergen H (Margeretha) pub and prop Sued California Deutsche Zeitung and printer, 835 G, h 2044 Julian av.
Harcourt Amanda J (wid H S), h 4015 Ibis.
Harcourt Annie, r 4104 Park blvd.
Hardacker Chas B, asst mgr Illusion Theatre, r Y M C A.
Harden Clarence D, atty 1027 5th rm 4, r 3364 Woolman av.
Harden Wm H (Lorena C) gardenr, h 3364 Woolman av.
Harden Wm J (Otheria) porter Lewis Shoe Co, h 723 Front.
Hardenberg Benj C (Laura M) dairymn, h 4955 Santa Monica av, Ocean Beach.
Hardenberg Eileen M, phone opr Pac T & T Co, r 4955 Santa Monica av, Ocean Beach.
Hardenberg Lillian K, phone opr Pac T & T Co, r 4955 Santa Monica av, Ocean Beach.
Harder Edwd A, lab Water Dept, r 1468 3d.
Hardesty Cathleen M (wid R E) dressmkr, h 1969, 4th.
Hardie Andw M, tel opr Santa Fe, r 1300 C.
Hardill Ivy, r 3359 5th.
Hardill Maude, r 3359 5th.
Hardill Wm (Lucy) prop Hotel Upas, h 3359 5th.
Hardiman Mary F Mrs, r 3653 7th.
Hardin Alfd A (Myrtle) sawyer, h 2918 Copley av.
Hardin Mark L (Myrtie) attdt U S Quarantine Sta, h 427 Rosecrans blvd, La Playa.
Hardin Myrtle Mrs, r 4143 Park blvd.
Hardin Wm D (Belle) carp, h 1221 Arnold pl.

ORT IRON WORKS
PHONE MAIN 1920
11th AND M

F. W. BRADLEY CO.
FAMILY TRADE A SPECIALTY
TELS: HOME 1157, MAIN 157
Wholesale Wines and Liquors
Prompt Free Delivery
1058 FOURTH ST.

Hardin Wm O (Abbie S) pastor Baptist Church E. S. D., h 426 Pennsylvania av.
Harding Clara M, student, r 3670 8th.
Harding Emma T, r 3670 8th.
Harding Frank (Elizabeth O), h 4428 Reed, RFD 1 bx 91-E.
Harding Gustave (Clara M), h 3670 8th.
Harding John, r 511 9th.
Harding John W (Hannah J) tinner S D Cons G & E Co, h 1018 Johnson av.
Harding Lottie Mrs, fur rms 823 3d.
Harding Maynard C (Gertrude) phys 861 6th rm 222, r 2212 El Cajon av.
Harding Orester W (Blanche M) whsemn Cook-Haddock Co, h 3312 31st.
Harding Oscar (Irma M) auto opr F I Newton, h 1469, 1st.
Harding Rose (wid Theo T) bldg contr, 3322, 31st.
Hardman Roselia M Mrs, r 1835 31st.
Hardwick David H (Arizona) porter Marston Co, h 204 G.
Hardwicke Laureston W (Jane) journalist, h 321 21st.
Hardy Albt, h 1770 Ft Stockton dr.
Hardy Angie L (wid John), r 731 14th.
Hardy Ann S (wid Isaac), r 2970 6th.
Hardy A M, dairymn, r 405 4th.
Hardy Bert M, wrapper C S Hardy, r Coronado.
Hardy Chas H (Minnie P) linemn Home Tel Co, h 1915 Arctic.
Hardy Chas L, r 533 Bway.
Hardy Chas L, florist, h n s Hornblend av 2 E Haines, Pacific Beach.
HARDY CHAS S (Clara B) prop Bay City Market 705-723, 5th, Hardy's 4th St Market 1143, 4th; Hardy's Broadway Market 821 Bway; San Diego Market 732 Market; Hardy's H St Market 1333 Market; Bay City Branch Market 1325 University av; Hardy's 30th St Market 1505, 30th; Hardy's City Heights Market, Pauly cor Steiner av; Hardy's North Park Market 3005 University av; Hardy's Coronado Market 1131 Orange av, Coronado; hide dept 643 2d; poultry dept 639 2d; office and wholesale provisions 710 6th; h 2970 Park av.
Hardy Edwd L (Mary C) pres State Normal Sch, h 3528 1st.
Hardy Geo L, launchmn C S Hardy, r Coronado.
Hardy Ivy W, r 2970 Park av.
Hardy J Ross (Margaret B) dentist 861 6th, rm 618, h 1435 Fern.
Hare Christopher C, lab, h 4360 Ohio.
Hare Edwd B (Anna T) plumber, h 3850 Pauly av, E. S. D.
Hare Ever C, cook, r 4360 Ohio.
Hare Jas, cook, r 501 7th.
Hare Mary (wid Wm), r 420 West A.

Barney & Barney
Insurance
Bonds, Loans
Liability
Compensation
PACIFIC MUTUAL LIFE INS. CO.
E. P. RIECKER, Agt.
Scripps Bldg.
Rooms 207-209

The Universal Health Association preserves and restores health
1550 3rd

MASTEN & KENDALL
919 Sixth Street, San Diego
Real Estate—Insurance
Money to Loan
House Renting a Specialty

PACIFIC PHONE MAIN 2728 **B. H. VREELAND & CO.** 409 AMERICAN NAT. BANK BLDG
PUBLIC ACCOUNTANTS

Johnson Connell & Saum
FUNERAL DIRECTORS
LADY ASSISTANT
Seventh and Broadway
TELEPHONES SUNSET, MAIN 158 HOME 1158

Naylor Gem Co.
Jewelers Miners and Cutters of Precious Stones
We have our own mines of Tourmaline, Beryl, Turquois, Hyacinth and Garnet
330 Broadway
U. S. Grant Hotel

Hare Mary A, r 4360 Ohio.
Hare Mary E, h 4193 Georgia.
Hare Maxon F, porter, r 4360 Ohio.
Hare Michl C (Emma E) exp, h 1049 Essex.
Hare Jas, mach, r 914 G.
Harford Ray (Maude) tmstr Klauber Wangenheim Co.
Hargrave Eileen, r 2253 National av.
Hargrave Nellie F Mrs, dressmkr, h 2253 National av.
Hargraves Adolph W (Ida L) driver, h 2954 Clay.
Harispuru Marie, r 821, 25th.
Harispuru Ulpiano M (Maria M) with Compania Naviera del Pacifico, h 821 25th.
Harkens Beatrice M Mrs, prop Albatross Apts, h 2042 Albatross.
Harkens Vera M, with The Boston Store, r 2042 Albatross.
Harker Percival A (Stella C) bkpr Savage Tire Co, h 146 Cuyamaca av, Sierra Vista.
Harker Philip M, poultry, r 146 Cuyamaca av, Sierra Vista.
Harkey Adolphus D (Lula M) mach W M Bateman, h City Garden Tract, Old Town.
Harkey Jesse G (Eloise E) auto opr, h 3841 Daley av, E. S. D.
Harkleroad Lillian, clk W H Berlin, r 1054 2d.
Harkleroad Nancy E (wid W E) fur rms 1054 2d.
Harkness W H Mrs, clk Whitney & Co, r National City.
Harksel Julius, cabtmkr, r 357 8th.
Harlan-Bane Realty Co (B B Harlan, Geo A Bane) real est and pros Colonial Apt Hotel 900 Prospect, La Jolla.
Harlan B B (Nancy I) (Harlan-Bane Realty Co), h Plaza Court, La Jolla.
Harlan Carl L, ironwkr, r rear 131 17th.
Harlan J Comley, r 3831 1st.
Harlan J Way, plumber, r 3831 1st.
Harlan Mary F (wid John) h rear 131 17th.
Harlan Melissa F, artist, 4118 Scott av E. S. D., RFD 1 bx 85-M.
Harland Herbt H (Helen R) gro 1041 G, h 1323 G.
Harland Wilfred C, real est 1025 4th rm 308, r Coronado.
HARLEY-DAVIDSON MOTORCYCLES, San Diego Motorcycle Shop agents, 647 Market cor 7th.
Harlow Dow L (Olive V), h 4367 Hermosa way.
Harlow Emma M (wid J K), r 4025 Iowa.
Harlow Geraldine S (wid D C), r 1105 Akron, Roseville.
Harlow Wm F (Mary E), h 1467 B.
Harlown Ellen A (wid Alonzo), r 3415 Albatross.
Harmon Clara, musician, r 4644 Mississippi.
Harmon Frank H (Mollie), h 1812 Altura pl.
Harmon Gena, r 4644 Mississippi.

FIRE INSURANCE
Fintzelberg & Steinmetz
London and Lancashire Fire Insurance Co.
Orient Insurance Co. of Hartford
Hanover Fire Insurance Co. of New York
759 Sixth Street, Express Block

Wankowski-Osborn Co., Inc.
REAL ESTATE, INSURANCE, SURETY BONDS
Home Phone 1315, Sunset 2029
341-342-343 Spreckels Theatre Building

Harmon Geo W (Hazel D) driver Sou Cal Bakery, h 1532 I.
Harmon Jane, r 2875 Clay av.
Harmon John G, inmate County Hospital.
Harmon Louise, dressmkr, r 4644 Mississippi.
Harmon Martin O, carp, r 4644 Mississippi.
Harmon Noble W, private U S A Ft Rosecrans.
Harmon Ole O (Laura) farmer, h 4644 Mississippi.
Harmon Ralph A, cook, r 923 I.
Harmon Raymond, tmstr, r 2875 Clay av.
Harmon Wm L (Etta B) clk Boston Store, h 6654 Anna av, E. S. D.
Harms Harry W, 2d lieut U S A, r Coronado.
Harn John, lab Water Dept, r 405 4th.
Harned Clarence N, asst mgr S D Sav SS and Tourist Agency, r 3961 University blvd.
Harned Elsie, student, r 3961 University blvd.
Harned Thos (Sarah E) barber 3851 University blvd, h 3961 same.
Harness Geo I, driver G E Rodman, r 511 F.
Harney Chas E, clk, h 1480 Market.
Harney Ella M Mrs, fur rms, h 465 16th.
Harnish Clinton S (Emma M), h 3932 Cleveland av.
Harns Emil, sausagemkr C S Hardy, r 1235 1st.
Harnsberger Robt M (Ethel F) cigars 967 5th, r 1148 11th.
Harold Alex W, insp Santa Fe frt depot, h 1648 State.
Harold Arthur A, trucker Santa Fe, r 1648 State.
Harold Wm R, lab Park Dept, r 1248 18th.
Harper Ada, nurse, r 810 Ash.
Harper Alfd (Sarah) lab, h Chatham nw cor Copeland av, E. S. D.
Harper Alfd W E, plumber, r Chatham nw cor Copeland av, E. S. D.
Harper Clarence S, foremn Pan Cal Expo.
Harper Christine M, student State Normal Sch, r 4061 Ingalls.
Harper Frank A, watchmn Savage Tire Co, h 2650 Boston av.
Harper Hazel H Mrs, tchr Sloane Sch of Music, r 4316 Arcadia dr.
Harper Herbt W, clk L N Skinner, r E. S. D.
Harper Howard, clk H E McNeil, r India cor Bway.
Harper Hugh G (Hazel H) adv solr Union and Tribune, h 4316 Arcadia dr.
Harper Jas S (Lucy) master U S Launch DeRussy, h 2144 India.
Harper Jos B (Anna) slsmn J A McCaddon, h 3684 7th.
Harper Jos H, h 4350 Iowa.
Harper Josephine E, student, r 2866 C.
Harper Mary, student Kelsey-Jenney Coml Coll, r 2134 India.
Harper Thos (Ida) bootblk, h 3104 Greeley av.
Harper Thos (Marion) coachmn A G Spaulding, h Point Loma Hts.
Harper Wm B (Annie) city sewer insp City Hall, h 2866 C.
Harpold Roy M, bkpr Marine Natl Bank, r 1105 12th.

IRWIN & CO.
HAY, GRAIN, FLOUR, MILL FEEDS, POULTRY FEEDS, GRAIN BAGS, WOOL BAGS, SACK TWINE, COAL
Main office
FOURTH AND K
PHONES:
MAIN 440
HOME 1440

Dairy in Mission Valley
Best Milk and Cream
ALLEN'S DAIRY
R. F. D. NO. 2
BOTH PHONES
MISSION VALLEY

SOUTHERN TRUST AND SAVINGS BANK
ONE OF THE STRONGEST IN THE WEST

LEIGHTON McMURTRIE CO.
320 BROADWAY, U. S. GRANT HOTEL BUILDING
REAL ESTATE
INSURANCE
MORTGAGE LOANS

PHONES:
HOME 1260
MAIN 260

G. C. ARNOLD & SON

Real Estate and Insurance

1312 FIFTH ST.

Pfahler Buelow & Fisher

Commercial Linotype Compositors

860 3RD

Harpst Cath (wid Henry), r 3045 29th.
Harrah Wm M (May E) gardenr Park Dept, h 4135 McKinley av, RFD 4 bx 167-F.
Harrell Chauncey J (Mae) lab, r 4840 Niagara av, Ocean Beach.
Harrell Geo M (Amie M) (Harrell & Rodwell), h 3985 Goldfinch.
Harrell Thos A (Clara I) lab Street Dept, h 233 Ada.
Harrell & Rodwell (G M Harrell, W A Rodwell) plumbers 3979 Goldfinch.
Harringan Belle (wid Jas), h 1737 Atlantic.
Harrington Andw F, carp, r 914 G.
Harrington Anna (wid D A), r 2567 Bway.
Harrington Dennis A (Mary J) carp, h 422 22d.
Harrington Frank C (Lulu) auto mach, h 1133 19th.
Harrington Geo B (Margt R) well driller, h 1290 Hendricks av.
Harrington Henry I (Nellie H) gro 6251 University av, E. S. D.
Harrington Howard M, mach, r 1024 Bway.
Harrington Hugh J, clk, r 422 22d.
Harrington John R (Anna G) pdlr, h 3120 Franklin av.
Harrington J Caudle, auto opr police dept, r 1133 19th.
Harrington Keith R, clk S D Cons G & E Co, r 1027 Madison av.
Harrington Marie C, r 422 22d.
Harrington Nellie M Mrs, h 4510 Mission dr, RFD 2 bx 304.
Harrington Otto F (Mary) mtrmn S D Elec Ry Co, h 2075 Woolman av.
Harrington Tina M (wid F H) gro Mission Valley, RFD 2 Bx 148-A.
Harrington Una, clk Holzwasser's, r 3866 Sisson av, E. S. D.
Harris Adele, tchr Sherman Heights Sch, r 2701 India.
Harris Archie, waiter E W Brown, r National City.
Harris Arthur V, plumber W J Thomas Co, h 1833 Columbia.
Harris Avril (Mariett), h n s Garnet av nr Olney, Pacific Beach.
Harris Benj W, rancher ,h Palm Lodge e s Highland av nr Division, S Chollas Valley, RFD 3 bx 75-A.
Harris Chas, mach, r 1055 5th.
Harris Chas E, r Y M C A.
Harris Chas E, slsmn Southwestern Motor Car Co, r 867 10th.
Harris Chas E (Maude), h 1328 30th.
Harris Chas L, carp, r 3286 Logan av.
Harris Chas L (Jessie) lab Water Dept, h 3915 Alabama.
Harris Chas R (Leona) police, h 3052 Thorn.
Harris, Cromwell & Aldrich (L B Harris, Geo Cromwell, Lloyd Aldrich) consulting engineers 861 6th rm 607.
Harris David (Margt J) gardnr A S Bridges, h 1647 State.
Harris David M, bartndr The Grotto Bar, r 617 10th.
Harris David S (Sadie E) eng Granger Bldg, h 827 B.
Harris Dell W (Alena) archt, h 467 17th.

PARADISE VALLEY SANITARIUM
NATIONAL CITY, CAL.

H. A. CAMERON CO. INSURANCE BONDS
THE OFFICE OF EFFICIENCY UNION BUILDING
PHONES--MAIN 4953 HOME 1788

Harris Dewitt C (Jane) concession Pan Cal Expo, h 4261 Arista.
Harris Dora E Mrs, r 1964 5th.
Harris Dorothy, phone opr Pac T & T Co, r 1231 13th.
Harris Durward A (Anna) carrier P O, h 4238 Copeland av, E. S. D.
Harris Ellis M (Pearl P) dept mgr Stephens & Co, h Cabrillo sw cor Orange av, E. S. D.
Harris Emma, maid, r 1422 Arctic.
Harris Ernest E, r 757 11th.
Harris Florence E, r 1816 Julian av.
Harris Frank, clk Western Metal Supply Co, r Y M C A.
Harris Frank, sheetmetalwkr, r 867 10th.
Harris Frank (Amy M) engr C S Hardy, h 4628 35th.
Harris Fred Z, clk P O, r 1137 14th.
Harris Geo, inmate County Hospital.
Harris Geo, h s s Hornblend av nr Olney, Pacific Beach.
Harris Geo, mech Weldon's Planing Mill, r 2584 M.
Harris Geo, tmstr F L Hieatt B & T Co, r 2403 California.
Harris Geo (Anna) dairymn, h Lemon Villa, E. S. D.
Harris Geo R (Melinda) mgr Ed Streicher, h 1923 F.
Harris Harry A, bellmn Hotel Botsford, r 1048 6th.
Harris Harry G (Anna) janitor Lawyers Bldg, h 1833 Columbia.
Harris Henry J (Inez U) lab Street Dept, r 1322 32d.
Harris Henry V (Isabelle E) mgr The Wiley B Allen Co, h 4585 Cleveland av.
Harris Herbt L (Pearl L) auto livery 1056 6th ,r 4817 36th RFD 2 Bx 91-C.
Harris H M S, architect, r 1122 Union.
Harris Iverson L, atty, r Point Loma Homestead.
Harris Jas, longshoremn, r 529 5th.
Harris Jas A, bkbndr, h 1643 2d.
Harris Jas R (Florence W) porter J F Hale, h 2050 Franklin.
Harris Jane L W (wid T L), h 3133 Front.
Harris John, r 423 West F.
Harris John (Elsie M) mach Savage Tire Co, h 2550 K.
Harris John A, student, r 2701 India.
Harris John P (Anna) carp, r American Park, Pacific Beach.
Harris John R (Elizabeth) janitor Elks' Club, h 1060 15th.
Harris John S (Maggie E), r American Park, Pacific Beach.
Harris John W (Ida S) lab, h 3273 Martin av.
Harris Jos W (Sarah) porter Colonial Inn, h 324 West F.
Harris Kennett (Louise R) writer, h 138 W Pennsylvania.
Harris Leota C, bkpr, r 948 Ash.
HARRIS LEWIS B (Minnie S) (Harris, Cromwell & Aldrich) harbormaster and city wharfinger, h 2701 India.

W. P. Fuller & Co.

PAINTS
OILS
GLASS
DOORS
SASH
MIRRORS
STAINS
VARNISH

7th and F

Frye & Smith
Print This Directory

856 Third St. San Diego

The Companies Represented by **Kettner & Salmons,** THE INSURANCE MEN
Have loaned over half a million dollars in San Diego
PACIFIC 244, HOME 1344 TIMKEN BUILDING

CALIFORNIA IRON WORKS
INCORPORATED
PHONES, HOME 1336, SUNSET 1336
FOOT OF SEVENTH STREET, SAN DIEGO, CALIFORNIA

ENGINEERS, FOUNDERS, MACHINISTS
STRUCTURAL IRON AND STEEL CONTRACTORS
FREIGHT AND PASSENGER ELEVATORS

Harris Lewis C (Ladorpha M) carp, h Estrella 2 s of Orange av, E. S. D.
Harris Louise Mrs, r 614 5th.
Harris Lucy Mrs, h 130 W Ash.
Harris Mabel, steno, h 768 17th.
Harris Martha E (wid Nathan), h 1816 Julian av.
Harris Martha M, r 1601 Robinson av.
Harris Mary (wid H I), r 2651 N.
Harris Mary E, r 1601 Robinson av.
Harris Melvin E (Helen C) clk, r 1540 6th.
HARRIS RAY M (Carrie A) attorney-at-law suite 416 Timken Bldg 861 6th, h 3002 Dale.
Harris Richd H (Clara B) asst purchasing agt Spreckels Cos, r Coronado.
Harris R Chas (Mary), h 4941 Voltaire, Ocean Beach.
Harris Saml O (Dorothy F) police, h 821 Beardsley.
Harris Seed Co, Walter Birch pres, Walter Burch jr sec, seeds 824 F, branch 3024 M.
Harris Selina A (wid D E) prop Euclid Apts, h 2030 State.
Harris Theresa Mrs, hairdresser, r 849 14th.
Harris Thos (Mary), h 2554 K.
Harris Tressa (wid A J), h 2562 F.
Harris Walter D (Watson & Harris), r 227 B.
Harris Wm, private U S A Ft Rosecrans.
Harris Wm (Margt M) rancher, h Highland av ne cor Fisher av, S Chollas Valley, RFD 1 bx 86.
Harris Wm W (May B) designer and builder, h 1601 Robinson av.
Harris W, lab S D Cons G & E Co, r 33d and Martin.
Harrison Almarett (wid H C), r 2122 E.
Harrison Annie C, r 1241 Columbia.
Harrison Cassie H, h rear 716 3d.
Harrison Chas L (Agnes E) cigars 958 6th, h 751 24th.
Harrison Delilah M, r 2068 4th.
Harrison Delvert V (Stella) clk S D Ice & C S Co, h 618, 25th.
Harrison Earl D (Janie M) eng Spreckels Bros Coml Co, h 1241 Columbia.
Harrison Eliza (wid David), r 4540 W Point Loma blvd, Ocean Beach.
Harrison Elizabeth E, bkpr S D Feed Mills, r 3766 Reed av, E. S. D.
Harrison Ella O Mrs, lndrs Excelsior Lndy, r 348 15th.
Harrison Emma (wid Edwd) artist, h 7746 Girard av, La Jolla.
Harrison Florence A, r 1025 8th.
Harrison Geo, messgr E Schneider & Co, r 1745 2d.
Harrison Geo H (Mina R) supt P O station A, h 925 26th.
HARRISON GEO R, oil operator, h 1360 Torrence, P O Box 132.

M. F. ZENT
Insurance
Fire
Accident
Liability
Plate Glass
Automobile
Live Stock
Burglary
Elevator
Rent
Surety Bonds
207
AMERICAN NAT'L BANK BUILDING

Pfahler Buelow & Fisher
Commercial Linotype Compositors
860 3RD

LOUIS KIRSHBAUM
GRAND PRIZE 1899 FOR SUPERIOR TAILORING
HIGH GRADE LADIES' AND GENTS' TAILOR
BOTH PHONES 414 B STREET

CHAS. F. O'NEALL
529 BROADWAY Phones: Home 3590, Main 252
LOANS
REAL ESTATE
FIRE INSURANCE

Harrison Georgia Mrs, r 860 State.
Harrison Harry H (Cassie) porter, h rear 716, 3d.
Harrison Harry S, r 3629 Front.
Harrison Henry, r 147 West E.
Harrison Iva, dressmkr Mrs M B Ward, r 930, 21st.
Harrison Jefferson B, clk, r 1716 Union.
Harrison Jos M (Bessie) foremn Excelsior Lndy, r 4824 Coronado av, Ocean Beach.
Harrison Jos S, painter, h 1811 Newton av.
Harrison Julia R (wid A T), h 1716 Union.
Harrison J Wesley, student, r 4824 Coronado av, Ocean Beach.
Harrison Louis J (Laura), h 1745, 2d.
Harrison Lovisa A (wid John) h 543, 20th.
Harrison Reuben E (Charlotte R) real est 1108, 4th, h 321 Brookes.
Harrison Rhoda, nurse, r 4540 W Point Loma blvd, Ocean Beach.
Harrison Salome, lndrs Excelsior Lndy, r 348, 15th.
Harrison Wm B, U S N, r 2068, 4th.
Harrison W Harold lndymn Excelsior Lndy.
Harritt J Alfd (Luella B) foremn S D Cons G & E Co, h 3204 Grim.
Harrod Sandford L, rest 911½, 3d, r 836, 1st.
Harsch J Fred (Hattie) miner, h 3614, 3d.
Harsha Jas M (Mary E), h 3819 California.
Harsha Ruth, student, r 3819 California.
Harshman Wm E (Stella E) driver Sou Cal Baking Co, h 2753 National av.
Hart Bertha Mrs, clk concession Pan Cal Expo, r 950 14th.
Hart Betty T Mrs, milliner Mrs E L S Chanter, r 1833, 2d.
Hart Elmer N (Daisy F) carp, h 3768 Tennyson, Point Loma.
Hart Essie (wid M L), 31 Jamul av, Sierra Vista.
Hart Evalene Mrs, with Z Z Jacques, r 1045 E.
Hart Florence M, clk Holzwasser's, r 930, 7th.
Hart Frances I, h 3878 Pringle.
Hart Frank, h 3772 N 29th.
Hart Frank B (Bettie) driver Farmer's Dairy, r 1833, 2d.
Hart Frank B, janitor, h 2872 N.
Hart Fred B, solr San Diego Screen Mfg Co, h rear 1255 10th.
Hart Fred R (Fannie W), h 2408 1st.
Hart Gardner E (Cora M) compositor Union, h 3785 Albatross.
Hart Gratia C, nurse, r 3548, 7th.
Hart Harry D, clk estate Jas Lawson, r 944 State.
Hart John (Rose) (John Hart Const Co), h 3753 Pauly, E. S. D.
Hart John Construction Co (John Hart, J T Gibson, W J Pierck) general contrs 1015 1st rm 210.
Hart John W, clk, r 655 6th.


MUEHLEISEN TENT AND AWNING CO.
Manufacturers of
Tents
Awnings
and Covers
Flags, Sails and Camp Furniture
753-755 Fourth Street
Both Phones

Frye & Smith
Print This Directory
856 Third St. San Diego

The Thiel Detective Service Co.
F. R. CLAYTON Manager
PHONE SUNSET MAIN 2350
Los Angeles Office, Suite 926 Washington Bldg.
PHONE HOME A 2844

SAN DIEGO TITLE GUARANTEE COMPANY CAPITAL STOCK $250,000.00
"EVERYTHING IN THE TITLE LINE"
L. O. HARVUOT, PRES., CHAS. W. AMOS, SEC'Y. COR. 2nd AND BROADWAY Spreckels Theatre Bldg

Home 4328
Pacific 1478

ROOD-PETERS COMPANY

Real Estate and Loans
Bonds
Insurance
Workmen's Compensation

603
AMERICAN NATIONAL BANK BUILDING

San Diego, Cal.

Pfahler Buelow & Fisher

Commercial Linotype Compositors

860 3RD

Hart Josephine, student Kelsey Jenney Coml Coll, r 1797 Ft Stockton dr.
Hart Leonard M (Jessie R) mgr Cal Dental Supply Co, h 757 11th.
Hart Marion B (Hazel A) slsmn Western Metal Supply Co, h 3135 31st.
Hart Martha C, r 1352 Columbia.
Hart M Alene, steno Security Coml & Sav Bank, r 1010, 16th.
Hart Robt M (Mary E), r 3133 Front.
Hart Robt W, student, r 2408, 1st.
Hart Wm J (Alice) baker Hamilton's, h 1352 Columbia.
Hart W Scott (Cath) lab Water Dept, h rear 4080 Georgia.
Harter Elam, r 3143 Carlton, Roseville.
Harter Virgil O (Susan M) janitor Roseville Sch, h 3143 Carlton, Roseville.
HARTFORD ACCIDENT AND INDEMNITY CO (Hartford, Conn) Leighton McMurtrie Co agt 320 Broadway.
HARTFORD FIRE INSURANCE CO (Hartford Conn) Leighton McMurtrie Co agts, 320 Bway.
HARTFORD FIRE INSURANCE CO (Hartford Conn) Masten & Kendall agts, 919 6th.
HARTFORD FIRE INSURANCE CO (of Hartford Conn) W F Ludington Co, representatives 234 Spreckels Bldg, 121 Bway.
Hartford Julius L (Nellie) carp, h 4390 Proctor pl.
Hartford Roy (Maude), r 832 F.
HARTFORD STEAM BOILER INSURANCE AND INSPECTION CO (Hartford Conn) Charles W Oesting agt 243 Spreckels Bldg 121 Bway.
HARTFORD STEAM BOILER INSURANCE & INSPECTION CO (Hartford, Conn.) Masten & Kendall agts 919, 6th.
Harth Peter (Ella L) carp, h 4602, 37th, RFD 4 bx 152-P.
Hartig Charlotte (wid Philip), h 3315, 2d.
Hartigan Thos E (Mabel F) guard Pan Cal Expo, h 2551 L.
Hartin Hannah Mrs, h 2844 Woolman av.
Hartin Homer W, hlpr, r 2844 Woolman av.
Hartin Jos R, driver C P Ingram, r 2844 Woolman av.
Hartin Robt C, blksmth Willis Bros, r 2844 Woolman av.
Harting Wm H (Helen) carp, h 231 15th.
Hartley Geo (Minnie E) bkpr Union Title Co, h 4204 10th.
Hartley John C (Ella S) (Stevens & Hartley), h 3773 Grim.
Hartley Lewis M, electr, r 604, 3d.
Hartley Patricia Mrs, h 1344 Front.
Hartley Wm J, mach Pac Tuna Canning Co, r 1170 Front.
Hartman Alla E Mrs, h 2834 Woolman av.
Hartman B, r 815 3d.
Hartman Caroline V (wid Gustave), r 2926 J.

STEINWAY PIANOS
VICTOR TALKING MACHINES

GRAY MAW MUSIC CO. INC.

EVERYTHING IN MUSIC
BOTH PHONES
1256-1260 FIFTH ST.

W. F. LUDINGTON CO.
234-235 SPRECKELS BLDG.
GENERAL INSURANCE AND SURETY BONDS
MARINE INSURANCE

Hartman Corda L Mrs, clk Whitney & Co, r 4122 Park blvd.
Hartman Duncan M (Anna) real est 1007, 5th rm 309, h 913, 25th.
Hartman Fred, r 4883 Muir av, Ocean Beach.
Hartman Harry A (Iva M) drapery hanger, h 1241 Arnold pl.
Hartman Hugo, painter Gustave Petzen, h 2926 J.
Hartman Irene, r 913 25th.
Hartman John, private U S A Ft Rosecrans.
Hartman Matthew G (Blanche E) slsmn Davis Baking Co, h 1261 Cleveland av.
Hartman Paul F (Corda L) (Dougles & Hartman), h 4122 Park blvd.
Hartman Verna C, r 430 Walnut.
Hartmann Conrad W (Amelia G) engrav 855, 5th rm 18, h 1616, 32d.
Hartop Roger A, clk Hotel Botsford, r 1048 6th.
HARTSOUGH CHRISTOPHER W (May M) (Lacey & Hartsough) r Coronado.
Hartsough Earl, private U S A Ft Rosecrans.
Hartung Max A, plumbing 1621 W Lewis.
Hartung Otto J (Emma) bakery 1852, 5th.
Hartung Walter, carp, r 1852, 5th.
Hartupee Jos H (Lillian), h 2911 Newton av.
Hartupee Rachel M (wid W M) ,h 1201 Stockton.
Hartwell Bert F A, clk, r 3862 4th.
HARTWELL ELECTRIC CO, Frank S Hartwell mgr, electrical contractors, electrical supplies, gas and electric chandeliers and fixtures, motors, etc. Tel Main 318, Home 1318. 955 6th. (See left top lines and classified Electrical Contractors.)
Hartwell Francis A, mgr F C Abrams & Co, r 3862 4th.
HARTWELL FRANK S (Winifred I) mgr Hartwell Electric Co, h 1145, 21st.
Hartwell Hazel, student, r 1145, 21st.
Hartwell Helen A (wid F A), h 3862, 4th.
Hartwell Roy R (Ruth) electr Hartwell Electric Co, h 3568 Arizona.
Hartwick Benj F (Kittie) saloon 1202 5th and barber 1210 same, h 2189 Harrison av.
Hartwig Hattie E (wid Peter), h 5046 Newport av, Ocean Beach.
Hartzell Letta E (wid T B), r 1428 Grove.
Hartzig Otto (Ruth L) coolermn Pac Coast Beef & Pro Co, h 166 16th.
Hartzler Jacob D (Adaline), h 1210 S 30th.
Harvey Alice Mrs, matron Children's Home.
Harvey Beatrice E, student, r 406 Maple.
Harvey Beryl, r 856 20th.
Harvey Chas (Isabella), h 856 20th.

Ross & George
Bookbinders
Blank Book Manufacturers
and Paper Rulers
860 Third

Frye & Smith
Print This Directory
856 Third St. San Diego

The San Diego Union

Hartwell Electric Co.
955 SIXTH STREET
GENERAL SUPPLIES
WIRING CONTRACTORS
FIXTURE DEALERS

An Accident is not Always a Disaster
If you have FIRST called on
NEAL & HOME
625 E St.

Pfahler Buelow & Fisher
Commercial Linotype Compositors
860 3RD

Harvey David (Sarah A) painter, h 3521 Conklin av, E. S. D.
Harvey Edgar B (Caroline) gro 2041 1st, h 2037 same.
Harvey Edwd, barber, r 1740 Main.
Harvey Frank, lab, r 106 West B.
Harvey Frank E (Julia M) poultry ,h 1735 Edgemont.
Harvey Fred, rest and news. Santa Fe depot.
Harvey Henry H, 2d hd gds 223 Market.
Harvey Jas M, asst cashr Spreckels Cos, r 1665, 2d.
Harvey Jos, brakemn, r 553, 5th.
Harvey Jos E, switchmn, r 557, 5th.
Harvey Jos R (Lillian) driver, h 314 Sampson.
Harvey J Enoch, clk Hotel Jewett.
Harvey J R, driver Pioneer Truck Co.
Harvey L M, auto repr J A McCaddon, r 3056 Hawthorn.
Harvey Marvin L (Lyla) driver W F & Co Exp, h 1937 State.
Harvey Mary, r 3521 Stockton av, E. S. D.
Harvey Mary A (wid Saml), h rear 4050 Front.
Harvey Meta W Mrs, clk Marston Co, r 2121 1st.
Harvey Philip M, student, r 406 Maple.
Harvey Saml (Eva D) lab Park Dept, h 4504, 44th RFD 4 bx 158-C.
Harvey Sophia C, r 3637 4th.
Harvey Thos, lab, r 3521 Stockton av, E. S. D.
Harvey Thos C (Ruth B) clk Johnson Cigar Co, h 4228 Madison av, RFD 4 bx 156-X.
Harvey Thos J (Maggie) auto opr Sanitary Ice Cream Co, r 4567 Florida.
Harvey Thos L (Tillie) elec eng, h 406 Maple.
Harvey Wilbert B (Edna) v-pres Sanitary Ice Cream Co, h 115, 22d.
Harveyborough Apartments, Frank V Myers prop, 2017, 1st
HARVUOT LEWIS O pres San Diego Title Guarantee Co, r Hotel Nye 1041, 6th.
Harwatt Florence, phone opr Pac T & T Co, r 1872 Kearney av.
Harwood Luke M (Sabia), h 3645 Arizona.
Harwood Percy (Rose S) electr Hartwell Electric Co, r 1845 Fern.
Hasbrouck Jas E (A May) sec Colorado Oil Co, h 2504, 4th.
Hasbrouck Mabel G, r 2504, 4th.
Hashagen Cath (wid Henry), h 1924 Bway.
Hashbrouch Stephen H, phys, r San Diego Hotel.
Haskell Grace, student State Normal Sch, r 4320 Campus av.
Haskell Helen, student State Normal Sch, r 4320 Campus av.
Haskell John N (Harriett B) sec-treas Mead-Haskell Co Inc, h 7724 Eads, La Jolla.
Haskett Byron L, r 939 Ash.
Haskett Geo L (Emma P) lab Globe Grain & Milling Co, h 939 Ash.
Haskins Alice, masseuse, r 1164 5th.

PHONE MAIN 4312
A.D.PIERSALL
INSURANCE
CALL AND SEE ME AT
855 FIFTH STREET
PHONE MAIN 4312
A.D.PIERSALL
INSURANCE

HEMSTOCK & DAVIS, FUNERAL DIRECTORS
1752 FOURTH ST. PHONES, MAIN 2634, HOME 1913

Haskins Henry C, h 3717 Mission av, E. S. D.
Haskins Jas, firemn S D Elec Ry, r 3029 Polk.
Haskins Jas H (Frances B), h 1076 Diamond av, Pacific Beach.
Haskins Richd T, firemn S D Fire Dept, r 30th and Ivy.
Haskins Roselle W (Grace A), r 525 Kalmia.
Haslam Bert (Martha) engr, h 104 B.
Haslam Fred W (Marie) meats 2235 F, h 355, 24th.
Haslam Fredk B (Martha), eng S D Fire Dept, r 104 B.
Haslam Fredk W (Mary F) lieut Hose Co No. 11, h 2520 G.
Haslam John S (Nina) carp, h 1671 Fern.
Hass Richd, lab Water Dept, r 624 S Evans.
Hasse Bertha, maid 2021 Granada av.
Hassfeld Chas C (Adah M) electr Pac T & T Co, h 721 Pennsylvania.
Hassinger John D (Emma) sec Seitz Realty Co, r 1404, 14th.
Hassmer Selma Mrs, milliner, r 3168 Hawthorn.
Hastain Martha J (wid J G), h 453, 13th.
Hastain Stella C, r 453 13th.
Hastert John P (Mary) foremn Park Dept, h rear 7870 Ivanhoe, La Jolla.
Hastert Mary Mrs, janitor La Jolla Sch, r rear 7870 Ivanhoe, La Jolla.
Hastie Jane C (wid Wm), h 3100, 5th.
Hastings Celia A (wid Smith H), h 441 Ravina, La Jolla.
Hastings C Lilyan, r 441 Ravina, La Jolla.
Hastings Edgar F (Arley B) bldg contr, h 2531 Bessemer, Pt Loma.
Hastings Emily (wid E F), h 2679 Newton av.
Hastings Florence V, r 441 Ravina, La Jolla.
Hastings Geo (Kath), h 3272 Boston av.
Hastings Montana, tchr Francis W Parker Sch, r 401 Olive.
Hastings M, tmstr M D Goodbody.
Hastings Saml A, cond S D Elec Ry Co, r 2679 Newton av.
Hastings Stephen, waiter C W Jacobs.
Hasty Chas J (Lulu) actor, h 1702 K.
Hasty Gerald, student, r 1702 K.
Hasty John E, bellmn Hotel St James, r 1702 K.
Hasty Leroy (Hortense) auto repr E H Crummer, h 950, 14th.
Haswell Wm S, bkpr Marston Co, h 2241, 4th.
Hatch Anna, r 1166, 2d.
Hatch Frank L, cook Rudder's Cafe, r 3335 Dale.
Hatch Fred M, cabt mkr, 638, 4th, h 3736 Wilson av, E. S. D.
Hatch Grace B, h 1166, 2d.
Hatch Julius M, h 1746 Grove.
Hatch Lotta E Mrs, nurse, h 3065 Elm.
Hatch Nathaniel W (MaryA) baker, h 210 Juniper, apt 7.
Hatch Paul C, civ engr, r 838 Mendota.

Ross & George
Bookbinders
Blank Book Manufacturers
and Paper Rulers
860 Third

Frye & Smith
Print This Directory
856 Third St. San Diego

CANDIES LIGHT LUNCHES
KEMP'S SODAS
209-211 BROADWAY

The Underground Geography of San Diego is no pipe dream to
R. G. TREFZGER THE HEIGHTS PLUMBER 1405 University Ave. He is a pioneer and knows the lay of the pipe and can save you money
TELEPHONES HILLCREST 368, HOME 9426

J. C.
Packard

BOOK STORE and PRINT SHOP

CIRCULATING LIBRARY

831
SIXTH ST.

Pfahler Buelow & Fisher

=

Commercial Linotype Compositors

=

860 3RD

Hatcher Adolphus N (Eliza M) cementwkr, h 4407 Georgia.
Hatcher Edwd (Sadie J) auto opr, h 1915 Columbia.
Hatcher Ethel S, tchr, r 4407 Georgia.
Hatcher Vivian Mrs, r 1229 10th.
Hatcher Willie M, phone opr ,r 2704 National av.
Hatfield Hassie (wid Z T), r 907, 18th.
Hatfield Mary H Mrs, demonstrator concession Pan Cal Expo, r 1244 A.
Hatfield Victor M (Rosamond A), h 1840 1st.
Hatfield Wm F, photo ,r 535 E.
Hathaway Abraham L (Juanita) chf police, La Jolla, h 7822 Bishop Lane.
Hathaway Albt C, lab Geer Wical & Stradley, r 1730 B.
Hathaway Frank (Emma) printer, h 1730 B.
Hathaway Marie Mrs, maid Hotel Polhemus.
Hatheway Ethelyn J, student, r 2563 A.
Hatheway Harris H (Sarah L) rancher, h 2563 A.
Hatheway Kenneth L (Alice) slsmn Western Auto Supply Co, r 2563 A.
Hatheway Thalia B, student, r 2563 A.
Hathway Anita M, tchr S D High Sch, h 2406 A.
Hatter Geo A (Josie) lab Water Dept, h 4635 Georgia.
Hatter John A (Dora) lab Water Dept, r 4635 Georgia.
Hatton Alice S, tchr Fremont Sch, r 4254 Highland av, E. S. D.
Hatton Catherine, student, r 4254 Highland av, E. S. D.
Hatton Chas (Louisa D) atty 6085 University av, h 4254 Highland av, E. S. D.
Hatton Cullins A, housemn U S Grant Hotel, r 1261, 15th.
Hatton Stella Mrs, dom ,h 1261, 15th.
Hattrup Barney H (Bernadine) hlpr Frevert-Bledsoe Furn Co, h 205, 18th.
Hattrup Fredk T (Lillian E) mgr Standard Oil exhib Pan Cal Expo, h 1826 Lincoln av.
Hatz Elsie, student State Normal Sch, r Chula Vista.
Haubert Anna (wid Michl), h 2071 Irving av.
Haubert Henry, lab Whitney & Co, r 2071 Irving av.
Haubert John J (Frances N) notions 2606 M.
Haubert Michl D, trunkmkr J H Wolf, r 2071 Irving av.
Haubert Wm, jeweler I A Scribner, r 2071 Irving av.
Haug Herman (Powers & Haug), h 3145 G.
Haughton Frances K Mrs, h 3736 Tennyson, Point Loma.
Hauk Jesse, barnman Elec Lndy Co.
Hauschildt Franke (wid Fred), h 3811 Cottonwood av.
Hauschildt Henry, firemn U S A Fort Rosecrans.
Hauschildt Lillie M, maid 3628, 5th.

SAN DIEGO TILE & WOODSTONE CO.
Contractors and Jobbers in all kinds of Floor, Wall and Mantel Tile
EXCLUSIVE AGENTS FOR WOODSTONE
In San Diego and Imperial Counties
DISPLAY ROOMS, OFFICE AND WAREHOUSE: 758 FRONT ST.
MAIN 4871

If it's building material you want, see **THE DIXIE LUMBER AND SUPPLY CO.**
WE SELL EVERYTHING TO BUILD ANYTHING
BOTH PHONES UNIVERSITY AVE. AND OHIO ST.

Hauschildt Millie C, bxmkr S D Paper Box Co, r 3811 Cottonwood.
Hauschildt Peter, lab Water Dept, r 3811 Cottonwood.
Hause Helen B (wid Jos) rest 956, 6th, h 1136, 22d.
Hause Minnie Mrs, h 2220 L.
Hausens John, rep Stand Auger Co exhib Pan Cal Expo, r 2042 Albatross.
Hauser Anna M (wid Bell) (Snyder, Hauser & Karman), h 1314 Puterbaugh.
Hauser Frank D, electr, r 2950 M.
Hauser Jacob (Mary J) broommkr F H Romp, r Beverly.
Hauser John (Julia) lab Park Dept, r 2950 M.
Hauser Julius P (Lulu M) solr Snyder, Hauser & Karman, r 1966 Logan av.
Hauser Lewis (Bertha) cementwkr, h 3085 Works av.
Hausman John G, baker, h 4502 38th, RFD 4 bx 151-G.
Haven Ella C, h 531, 25th.
Havens Alice S Mrs, waiter Y M C A Pan Cal Expo, r 933 13th.
Havens Chas E (Lola C) foremn S D Cons G & E Co, h 15, 25th.
Havens Edwd R (Mary) watchmn, h 1465, 7th.
Havens Pauline (wid Geo) h 2857, 4th.
Havenstein John, brewer S D Cons Brewing Co.
Havers Paul, slsmn, r 757 11th.
Haverkamp Cornelius (Winifred) driver Mutual Ice & C S Co, h 3052 National av.
Havranek Jos, corp U S A Ft Rosecrans.
Hawes A Edith Mrs, seam, h 2930 Whitman, Old Town.
Hawes Dewey D, drygds 6073 University av, E. S. D.
Hawes Edythe, dressmkr, r 533 Bway.
Hawes Ernest E, painter, r 533 Bway.
Hawes Return P (Agnes L), h 4670 Oregon.
Hawk Fred W (Frances L) bldg contr, h 4334 Valle Vista.
Hawk Jas D (Merle B) sales mgr S D Securities Co, h 204 S Pardee.
Hawkes Adelaide M, steno Munger's Lndy, r 4676 Florida.
Hawkes Albie W (wid Eugene) h 1744 National av.
Hawkes Cora M, r 4676 Florida.
Hawkes Eugene R, clk Hotel Sandford, r 1357, 4th.
Hawkes Leonard W, clk Brunswig Drug Co, r 669 21st.
Hawkes Mary C (wid Henry), h 4676 Florida.
Hawkes Victor F, clk Arthur Drug Co, r 669 21st.
Hawkes Wm E (Emily) picture framing 1867 5th, h 669, 21st.
Hawkett Wm T, r 3737, 3d.
Hawkeye Apartments, Anna Suter prop, 907 A.
Hawkins Albin J (Dorothy) whsemn Sperry Flour Co, h 1130, 10th.
Hawkins Alvin, lab S D Cons G & E Co, r National City.
Hawkins Benj (Amy) bldg contr, h 722 Barr.

Ross & George
Bookbinders
Blank Book Manufacturers
and Paper Rulers
860 Third

Frye & Smith
Print This Directory
856 Third St. San Diego

TIP-TOP AND KLEEN MAID BREAD
MANUFACTURED BY **SNOWFLAKE BAKING CO.**
HOME 1047 MAIN 47
SOLD BY ALL GROCERS

THE BARKER-GILMORE SPORTING GOODS COMPANY 1118 FOURTH STREET

Hambley and Smith Hambley and Smith Hambley and Smith Hambley and Smith Hambley and Smith Hambley and Smith Hambley and Smith Funeral Directors 1570 4th Tels M. 139 Home 1139

Hawkins Benj F, r 1017 F.
Hawkins Bert, foremn M D Goodbody, r 911 6th.
Hawkins Chas, waiter, r 944 India.
Hawkins Clara (wid Ledra) h 1137 Bancroft pl.
Hawkins Edwd W (Eleanor), h 1038 F.
Hawkins Edwin (Ida) sec Muskogee Club, h 2611 Logan av.
Hawkins Emma G Mrs, h 3852, 3d.
Hawkins Flora L Mrs, author, r 1275 Myrtle av.
Hawkins Gladys H, steno Board of Education ,r 525 Kalmia.
Hawkins Harry G, lieut S D Fire Dept Sta No 2, r 3852, 3rd.
Hawkins Ima, student State Normal Sch, r 4152 Park blvd.
Hawkins Jennie Mrs, h 525 Kalmia.
Hawkins Jos H (Ora), h 2030 Columbia.
Hawkins Lucy (wid J D), h 4152 Park blvd.
Hawkins Ludwig D (Gertrude), h 3946 Florida.
Hawkins Marcellus K, h 1520 Bway.
Hawkins Murray, lab, r 1612 9th.
Hawkins Ollie Mrs, h 1704 Kearney av.
Hawkins Percival H (Margt L) real est 1007, 5th rm 408, h 4128 Thomas av, E. S. D.
Hawkins Roy, instructor J E Dunbar, r 1704 Kearney av.
Hawkins Verner E (Flora L) mach, h 1275 Myrtle av.
Hawks May H (wid C W), h 1739 Logan av.
Hawks Nellie (wid Edwin), h 1622, 7th.
Hawley Abigail O, student, r 2955 Columbia.
Hawley Allen F, student, r 3762 Brant.
Hawley Allen T (Anna) prop Hawley Apts, h 3762 Brant.
Hawley Apts, A T Hawley prop, 425 University av.
Hawley Building 1047, 5th.
Hawley Dorothy C, asst H N Jackson, r 309 E.
Hawley E J, lab S D Cons G & E Co, r 353 10th.
Hawley Geo M (Edith H) pres Geo M Hawley Inv Co, h 2607 1st.
Hawley Geo M Investment Co, G M Hawley pres, J K Durrill sec, real est 121 Bway rm 237.
Hawley John, nurse, r 1056, 3d.
Hawley John S jr (Jennie S), r 3226 Curlew.
Hawley Madeline E, r 2607, 1st.
Hawley Mary E (wid H J), r 7910 Ivanhoe, La Jolla.
Hawley Olive L, tchr Logan Heights Sch, r 4662, 36th, RFD 2 bx 91-A.
Hawley R Emma, clk P O, r 4662, 36th, RFD 2 bx 91-A.
Hawley Savillian B (Kath G) driver Irwin & Co, h 4091, 8th.
Hawley Warren M, student, r 3762 Brant.
Hawman Fredk W (Linna B) foremn Weldon's Planing Mill, h 3436 Cottonwood av.

Pfahler Buelow & Fisher

Commercial Linotype Compositors

860 3RD

SAN DIEGO MARINE CONSTRUCTION COMPANY
FOOT OF SAMPSON ST. FORMERLY FELLOWS BOAT WORKS TELS. MAIN 4363, HOME 3467
BOATS!! BOATS!! BOATS!! BOATS!!

RECTOR SYSTEM GAS HEATING Erling Rohde AGENT
833 EIGHTH ST. MAIN 1743 HOME 3473

HAWTHORNE INN, Mrs T E Pritchard prop, Family Hotel, 2121, 1st.
Hawthorne Mary D (wid A E), h 3437 1st.
Hawthorne Walter E, r 3330, 3d.
Haxton Arthur B, sec Masonic Bd of Relief, r 1405 5th.
Hay Alice I Mrs, r New Palace Hotel.
Hay Gottfried, r 2039 Julian av.
Hay Hugo A, r 2039 Julian av.
Hay John, r 930 Ash.
Hay Matthew (Sarah) slsmn, h 4190 Mentone, E. S. D.
Hay Mattie E (wid L D) bkpr S D Sun, r 3692 Cleveland av.
Hay Rebecca (wid Robt), h 3645 Arnold av.
Hay Wm F (Gertrude) barber 519 G, h 2030 Julian av.
Hayashi H I, fur rms 539, 8th.
Hayashida Walter S, sec Japanese Assn of S D, 621 Market rm 2, r 668, 3d.
Hayball Bertie J (wid Geo) clk Monarch Drug Co, r 1556 4th.
HAYDEN ALFRED W, insurance all kinds, 343 Spreckels Bldg, 121 Bway, r St Charles Hotel. (See page 52.)
Hayden Frank L (Helen) mgr Mapson & Grier, h 2171 Logan av.
Hayden Fred L (Mary E) auto transfer, h 3985 Mississippi.
Hayden Gertrude, maid Owl Drug Co, r 1661 Logan av.
Hayden Jeanette, clk Sou Cal Bakery, r 137 Fir.
Hayden J R, r 725, 4th.
Hayden L Robt ,tchr Brooklyn Hts Sch, r Palm City.
Hayden Morse A (Pauline) lab Water Dept, h 3359 Bway.
Hayden Philip (Mary) concession Pan Cal Expo, r 901 10th.
Hayden Thos N (Nellie R), h 4034 Harney, North San Diego.
Hayden Vernon T, clk, r 4034 Harney, North San Diego.
Hayden Wm A (Gertrude) lab, h 1661 Logan av.
Hayden Wm B (Mary E), h 1434 C.
Hayden Wm E (Anna K) printer, h 845 Front.
Hayden Wilma L, clk G H Becker, r 845 Front.
Haydis Abraham (Kate) prop Monarch Soda Works, h 1756 Essex
Hayes Adeline, clk The Leader, r 1665, 9th.
Hayes Allen (Concha) miner ,h 1264 Union.
Hayes Arthur L (Hayes & Wolfe), r 2018 Bway.
Hayes Arthur R, elev opr Central Mortgage Bldg, r Y M C A.
Hayes Bade (Annabell) decorator, h 633, 16th.
Hayes Chas W (Malissa) barber 2988 M, h 3004 same.
Hayes Edgar M (Jean C) pres Betterway Prod Co, h 1418 Emerald av, Pacific Beach.
Hayes Eugene, r 4269 Taylor, Old Town.
Hayes John (Blanche) painter, r 1253, 12th.
Hayes John C (Edith C) lecturer, h 3427 Kansas.

Ross & George
Bookbinders
Blank Book Manufacturers
and Paper Rulers
860 Third

Frye & Smith
Print This Directory
856 Third St. San Diego

John Burnham & Company
212-214 TIMKEN BUILDING
REAL ESTATE LOANS AND INSURANCE

Ross & George

Bookbinders

Blank Book Manufacturers

and Paper Rulers

860 Third

Pfahler Buelow & Fisher

Commercial Linotype Compositors

860 3RD

Hayes John E (Anna T) inspr S D Cons G & E Co, h 2644 E.
Hayes Laura M Mrs, h 2036 Hancock.
Hayes Lena (wid Edwd), h 2059 National av.
Hayes Margt (wid Edwd), r 2552 L.
Hayes Norman L (Harriet) auto painter, 1652 India, h 1725 Union.
Hayes Paul J, police, h 2552 L.
Hayes Perry O (Ruth), h 4269 Taylor, Old Town.
HAYES REALTY CO THE (J Chauncey, Fred and J C Hayes jr) real estate, loans and investments, Oceanside, phone 53. (See adv Oceanside sec.)
Hayes Rebecca (wid John), h 7652 Girard av, La Jolla.
Hayes Sayde H, milliner E L Chanter, h 2002, 1st.
Hayes Stella fur rms 847, 7th.
Hayes Thos J (Ella S)) h 3704, 4th.
Hayes & Wolfe (A L Hayes, J R Wolfe) auto stages, basement Granger Bldg.
Hayler Chas W, carp, r 3820, 8th.
Hayler Emma J, tchr, r 3820, 8th.
Hayler Florina A, tchr, r 3820, 8th.
Hayler Geo R (Minnie) civ eng, h 3977 University blvd.
Hayler Maria (wid Henry), h 3820, 8th.
Hayller Lucy, nurse, r 1468, 1st.
Hayman Frank, firemn S D Fire Dept, r 865, 2d.
Hayman Wm G (May), h 814 Bway.
Haynes Alice Mrs, cook, 3226 Curlew.
Haynes Frank, r 1038 F.
Haynes Geo E (Susan), h 2972 Woolman av.
Haynes Henry F (Lena) lab, h 3560 Birch.
Haynes Herbt, musician S D Rescue Mission, r 469, 7th.
Haynes H Scott, engr Water Dept, r 2972 Woolman av.
Haynes Lola, prop The Fresno fur rms, h 943, 4th.
Haynes Thos J, clk, r 3029 Bway.
Hays John, r 1248, 5th.
Hays Lillian, student State Normal Sch, r 1204 Bush.
Hays Michl D (Christina) bldg contr, h 1204 Bush.
Hays Robt, real est 1025, 4th rm 317, r 134 W Hawthorn.
Hays Will A (Lola J) mach, h 2642 M.
Hays Wm W (Etta M) slsmn Ford Auto Agency, h 3128 Laurel.
Hays W S, r 2309, 5th.
Hayt Stephen, r 1420, 29th.
Hayton Chas J (Clara R) paperhgr, h 3736 Florence.
Hayton Geo, real est, r Hotel Barstow.
Hayward Alfd P, (Ada) lndymn S D Steam Lndy, h 520 W Date.
Hayward Arthur C (Alice) branch mgr Irwin & Co, h 1437 University av.

ORT IRON WORKS
PHONE MAIN 1920 11th AND M

F. W. BRADLEY CO.
FAMILY TRADE A SPECIALTY
TELS: HOME 1157, MAIN 157
Wholesale Wines and Liquors
Prompt Free Delivery
1058 FOURTH ST.

Hayward Arthur S, lab C S Hardy, r 1746 Columbia.
Hayward Benj H, carp, r 2429 Columbia.
Hayward Clara M, steno, r 1340 Grove.
Hayward Fred (Mary) millmn Indpt Sash & Door Co, h 641, 14th.
Hayward Harry C (Clara M) (Dodge-Hayward) pres Hayward-Larkin Co, h 3969, 3d.
Hayward Henry F (Rose M) mach Campbell Mach Co, h 3754 Daley, E. S. D.
Hayward Hugh, mach, r 1340 Grove.
Hayward Jos W (Virgie C) carp, r 2429 Columbia.
Hayward Kath M, r 3969, 3d.
Hayward Kezia, dressmkr, r 1340 Grove.
HAYWARD, LARKIN CO THE, H C Hayward pres, R O Hayward mgr. Outdoor Advertising and Commercial Signs, 301 F, cor 3d. (See page 61.)
Hayward Marie, A r 3969, 3d.
Hayward Mary Mrs, lndrs Munger's Lndy, r 645, 14th.
Hayward Milton C (Junia) branch mgr Irwin Co, h 1651, 4th.
HAYWARD RALPH O (Eileen) mgr The Hayward-Larkin Co, 301 F, h 4088, 4th.
Hayward Sarah A (wid Gamon), h 1340 Grove.
Hayward Sarah E, dressmkr, r 1340 Grove.
HAYWARD S GRANT (Nellie F) general hardware, stoves, building material, Sherwin-Williams paints and varnishes, and sheet metal works. 1734-1740, 7th av, National City. (See adv National City sec.)
HAYWORTH DUDLEY E, real estate, 236 Spreckels Bldg, 121 Broadway, h 3952 Ingalls.
Hayworth Eugenia E, r 3952 Ingalls.
Hayworth Geo, carp, r 146 W Cedar.
Hazard Annie E J Mrs, matron S D Co Detention Home, r Mission Valley.
Hazard Chas L (Annie E J) supt S D Co Detention Home, h Mission Valley RFD 2 bx 150.
Hazard Evangeline S Mrs, r 2330 3d.
Hazard Harry A (Pearl) carp, h 1734 Union.
Hazard Lucile, tchr Lowell Sch, r 2330, 3d.
Hazard Roscoe E (Muriel H) pres Pioneer Truck Co, h 2330, 3d.
Hazard Seth E, r 2927, 4th.
Hazard Stewart B (Emma) carp, h 3228 University av.
Hazel Apartments, A M Smith prop, 1341, 10th.
Hazel Arthur H (Mary J) slsmn Norton Land Co, r 1044 2d.
HAZELL JOSEPH (Frances S) boiler insp bldg dept City Hall, h 4102 Juan, Old Town.
Hazelquist Fred L, clk Pacific Wood & Coal Co, r 741 E.
Hazelrigg Dyar C (Grace), h 2670, 2d.

Barney & Barney
Insurance
Bonds, Loans
Liability
Compensation
PACIFIC MUTUAL LIFE INS. CO.
E. P. RIECKER, Agt.
Scripps Bldg.
Rooms 207-209

The Universal Health Association preserves and restores health
1550 3rd

LOTS OF MONEY
SAVED TO YOU BY LETTING US COLLECT YOUR RENTALS AND CARE FOR YOUR PROPERTIES
MASTEN & KENDALL
919 SIXTH STREET

PACIFIC PHONE MAIN 2728 **B. H. VREELAND & CO.** 409 AMERICAN NAT. BANK BLDG
PUBLIC ACCOUNTANTS

Johnson Connell & Saum
FUNERAL DIRECTORS
LADY ASSISTANT
Seventh and Broadway
TELEPHONES SUNSET, MAIN 158 HOME 1158

Naylor Gem Co.
Jewelers Miners and Cutters of Precious Stones
We have our own mines of Tourmaline, Beryl, Turquois, Hyacinth and Garnet
330 Broadway
U. S. Grant Hotel

Hazelrigg Earl E, student, r 2670, 2d.
Hazelton Sidney C (Bernice T) nurserymn, h 4768, 42d.
Hazelwood Donald, elev opr Ballard & Brockett, r 1121 J.
Hazelwood Ethel, r 1769 Neale.
Hazelwood Geo H (Hannah), h 1769 Neale.
Hazelwood Thos, clk Becker Bros, r 2261, 4th.
Hazen Rufo A (Mary) bldg contr, h 1452 Essex.
Hazlitt Jas B, clk Panama Hotel, r 103 West F.
Hazzard Alice W, r 2900 6th.
Hazzard Elenora F (wid Lemuel), r 3248 Ibis.
Hazzard Geo H, editor Sunday Telegram, r 2900 Park av.
Hazzard Geo W (Alice W) real est 654, 5th, h 2900 Park av.
Hazzard T Lloyd, carp, h 3248 Ibis.
Hbiez Salvador, r 427 West B.
Heachathorn Ada, milliner A F Dean, r 1331 Front.
Heacker Herman, real est 139 West F, r same.
Heacock B Claude, bkpr Julian Produce Co, h 4076 Kansas.
Heacock Edwd (Ida) auto opr ,h 1115, 27th.
Head Alla Dora, r 1825 Sheridan av.
Head Fredk S (Nellie M) solr Met Life Ins Co, h 2181 Julian.
Head Melvena L (wid J M), h 4525 Kansas.
Headington John, mining, r 3115 J.
Headland Rundolph, r 1010, 8th.
Headstream N Fred, gro 1472 Union.
Heady Saml D (Bertha) cond, h 926 S 27th.
Heal Harry R (Florence A) printer, 533 F rm 3, r Lemon Grove.
Heald Herbt C, driver, r 615 8th.
Healey A Charles (Lulu) sec and treas The J Holler Co, h 2526 E.
Healey Wm M Rev (Clara) pastor Seventh Day Adventist Church, h 667 18th.
Healion Michl C, office 1007, 5th rm 1113, r U S Grant Hotel.
HEALTH DEPARTMENT, see City Health Department.
Healy Edgar S, supt Seaman's Rest ft of Market.
Healy Irene (wid L B) h s s Bermuda av nr Ocean av, Ocean Beach.
Healy Wilbert M, civ engr W S King, r 572 Atlantic.
Healy Wm J, lab Water Dept.
Heap J Ashton (Ethel), r New Palace Hotel.
Heapert Frank, r 423 West F.
Heard Adrienne (wid Robt R), r 4045 University blvd.
HEARNE JOSEPH CARTER, A M M D, Physician and surgeon, office 4th ne cor Ash, h 414 Redwood.
Hearne Jos C (Bernice) phys, h 414 Redwood.
Heater Jos H (May) confy 1484 Market and rest 1486 Market, h 1486 same.
Heath Albt H, printer 858, 7th, r 911, 6th.
Heath A M Mrs, r 868 Union.

Fintzelberg & Steinmetz
RENTS COLLECTED, PROPERTY MANAGED
759 SIXTH STREET, Express Block Sunset Main 829. Home 1329

Wankowski-Osborn Co., Inc.
REAL ESTATE, INSURANCE, SURETY BONDS
Home Phone 1315, Sunset 2029 — 341-342-343 Spreckels Theatre Building

Heath Clyde, attndt Bradley & Woolman, r 644 C.
Heath Delia G (wid J M), h 644, 25th.
Heath Edwd H (Lottie C) lab Water Dept, h 3037 Newton av.
Heath Frank (Mary) plasterer, h 2412 Commonwealth av.
Heath Frank C (Lena M) bartndr The Eintracht, h 963, 4th.
Heath Geo, shingler, r 141 C.
Heath Geo W (Martha N) gro 2668 Newton av, h same.
Heath Helen Mrs (Heath & Sindlinger), r 867, 10th.
Heath Herbt H (Myra D), h 3655 Jackdaw.
Heath Jackson M, surveyor, r 2668 Newton av.
Heath Jas A (Anna T), h 1560 Union.
Heath King S (Veda) agt Amer Natl Ins Co, h 762, 11th.
Heath Lena Mrs, r 1229, 10th.
Heath Nancy (wid Chas), r 1560, 3d.
Heath Veda A, clk F W Woolworth Co, r 2668 Newton av.
Heath & Sindlinger (Helen Heath, S J Sindlinger) rest 837 C.
Heather Alice B, steno Wm Simpson Const Co, r 3617, 4th.
Heather May A, r 3617, 4th.
Heather Price B (Louisa) carp, h 3617, 4th.
Heathman Clyde (Pearl) metal wkr Robertson Bros, h 1118, 20th.
Heathman Pearl G Mrs, clk Holzwasser's, r 1118, 20th.
Heatley Elsie, emp concession Pan Cal Expo, r 1053, 2d.
Heaton Ollie, waiter Crane's Cafe, r 742 Market.
Hebbard Ralph H, bkpr Merchants Natl Bank, r 1861, 3d.
Hebbard Sarah A (wid S A), h 7929 Herschel av, La Jolla.
HEBBARD WILL STERLING (Jessie) architect, 8-10 Grant Bldg 1038, 5th, r 1334, 7th.
Hebbard Will S jr, student, r 1334, 7th.
Hebble Henry, private U S A Fort Rosecrans.
Hebert Lue (Elizabeth L) teller Bank of Commerce & Trust Co, r 1721, 4th.
Hebron Home for the Aged, Hiram Williams mgr, 1825 Newton av.
Hecathorn Ada Mrs, milliner, r 1331 Front.
HECK BROS STORAGE CO, (Charles and John Heck and W T Bates) piano and furniture moving and storage, 1031, 14th. Tels Main 4826 and 2669, Home 3579.
Heck Carl C (Mabel) auto opr, r 3026 K.
Heck Chas (Mabel M) (Heck Bros Storage Co) h 1410 Bway.
Heck Chas E (Blanche) driver Union Ice Co, h 2021 Kearney av.
Heck John (Heck Bros Storage Co) h 1410 Bway.
Heckel Frank J (Nellie B) driver Pioneer Truck Co, h 1031, 14th.
Hecker Geo W (Hattie), h 346 West B.
Heckeroth Angeline E, hlpr concession Pan Cal Expo, r 4435 Arizona.
Heckeroth Aug (Ernestine S) exp, h 4435 Arizona.
Heckeroth Norman E, r 4435 Arizona.
Heckert John W, molder, r 912, 8th.

IRWIN & CO.
HAY, GRAIN
FLOUR,
MILL FEEDS,
POULTRY
FEEDS,
GRAIN BAGS,
WOOL BAGS,
SACK
TWINE,
COAL
Main office
FOURTH AND k
PHONES:
MAIN 440
HOME 1440

Dairy in Mission Valley
Best Milk and Cream
ALLEN'S DAIRY
R. F. D. NO. 2
BOTH PHONES
MISSION VALLEY

4% MAKE YOUR SAVINGS MULTIPLY BY DEPOSITING WITH
SOUTHERN TRUST AND SAVINGS BANK
4% ON TERM DEPOSITS — 3% ON ORDINARY

LEIGHTON McMURTRIE CO.
REAL ESTATE
INSURANCE
MORTGAGE LOANS
320 BROADWAY, U. S. GRANT HOTEL BUILDING

PHONES:
HOME 1260
MAIN 260

G. C.
ARNOLD
& SON

Real Estate
and
Insurance

1312
FIFTH ST.

P. M.
DAIRY
ASS'N

An association of dairymen whereby we produce and deliver our own products in the form of sweet milk, cream, butter, ice cream, cottage cheese, buttermilk and all dairy products

12TH AND K

PHONES: HOME 2034
SUNSET 834

Hecket Henry (Mary F), h 846, 26th.
Heckler Andw, clk Alex Rittoff, r 1810 Bway.
Heckler Andw J, ironwkr Cal Iron Wks, r 680, 11th.
Heckler Hilma E, r 304 W Hawthorn.
Heckler Wm, lab Park Dept, h 304 W Hawthorn.
Hedberg H A, r 632 C.
Hedden Rollie M (Laura) police, h 3620 Texas.
Heddington John (Rose), h 3115 J.
Hedemann Henry W, gro 1048 F.
Hederstedt Amy, r 2612 A.
Hederstedt Chas A, h 2612 A.
Hederstedt Chas O, lab, r 2612 A.
Hederstedt Dora, r 2612 A.
Hederstedt Ruth, maid 2483 C, r 2612 A.
Hedgcock Emily, r 828 Prospect, La Jolla.
Hedge Harry F (Della) mtrmn S D Elec Ry Co, h 4339 Park blvd.
Hedge Lincoln W (Louise V), h 3220, 3d.
Hedges Geo H, painter, h 4457 Mission dr.
Hedges Isaac R (Luella) bldg contr, h 3203 Goldswith, Loma Portal.
Hedlin Madeline, inmate County Hospital.
Hedrick Ernest G (Rebecca) clk Wm Holmes, h 135, 31st.
Hedrick E M, lab Water Dept, r 2241, 4th.
Hedrick Mary E, h 1920 Bway.
Hedrick Wm H, metalwkr Ingle Mfg Co, r 454, 20th.
Heermans Edwd M (Florence E), rep San Joaquin Valley Bldg Pan Cal Expo.
Heemance Harriet L (wid D S), r 2045 Kearney av.
Heemance John H, janitor, h 2045 Kearney av.
Heffelfinger Dallas, pigeon farm, r Grant ville, RFD 2 Bx 125-C.
Heffelfinger Wm (Frances) rancher, h Grantville, RFD 2 Bx 125-C
Heffern Ellen (wid W H) rest 1244, 2d, h 1246 same.
Heffern Mary M, steno Sou Cal Home Bldrs, r 1246, 2d.
Heffern Wesley C (Pauline), h 4010, 4th.
Hefferman J A, cigarmkr Aug Sensenbrenner, r 237 West F.
Heffernan Eugene A Rev, pastor St Joseph's Catholic Church, h 346 Beech.
Heffner Daniel (Eva L) v-pres Old Pueblo Land Co, h 2222 K.
Heffner Flora E (wid Saml), h 2279 Woolman av.
Heffner Floyd M, electr, r 2279 Woolman av.
Heffner Mary E, maid, r 2279 Woolman av.
Heffron Dominick D (Emma) h 1431 Market.
Heflin Eunice (wid W H), r 1632 J.
Heflin Wm H (Eunice F), h 3577 Sission av, E. S. D.
Hefling Jennie, maid Hotel Brewster.
Hefti Balthasar (Mina), miner, h 2141 India.
Hegeman Carl L (Hazel B), condr S D & S E Ry, r 2136 L.

PARADISE VALLEY SANITARIUM
NATIONAL CITY, CAL.

H. A. CAMERON CO. INSURANCE BONDS
THE OFFICE OF EFFICIENCY UNION BUILDING
PHONES--MAIN 4953 HOME 1788

Hegemann Tillie, maid U S Grant Hotel.
Heibel Alfd (Irene) tailor 1335, 5th.
Heickinens Mary I, r 3753, 8th.
Heid Lena, dom 1513, 6th.
Heider Elmo F, clk, r 3430, 30th.
Heider Henry G (Nannie K) prop Hillcrest Drug Co, h 3430, 30th.
HEIGHTS PLUMBER THE, (R G Trefzger) 1405 University av
(See left top lines and page 63.)
Heilbron Adolph, r 849, 22d.
Heilbron Carl H (Kath) pres Sou Elec Co, h 944, 22d.
Heilbron Caroline F (wid J H F), h 849, 22d.
Heilbron Ernest E (Abigail L) dept supt Sou Elec Co, h 1351 Edgemont.
HEILBRON FRED A (Lottie) plumbing and heating 1446, 5th, h 2534 A.
Heilbron Irma, tchr Sherman Hts Sch, r 849, 22d.
Heilbron Louise C, osteo 235 Bway rm 412, r 849, 22d.
Heilig Paul A, watchmkr J Jessop & Sons, h 1532, 2d.
Heilman Adam, clk Johnson Cigar Co, r Coronado.
HEILMAN BROS, (F W, J A and S P) real est 215 Owl Drug Co Bldg 1025, 4th.
Heilman Bros. Building Co, F W Heilman pres, J A Heilman sec treas, building contrs 215 Owl Drug Co Bldg, 1025, 4th.
Heilman Dea V, student, r 3965 Hawk.
Heilman Emma S, tchr, r 1537, 2d.
Heilman Frank W, pres Heilman Bros. Bldg Co (Heilman Bros) r 1537, 2d.
Heilman Geo H (Mary) eng, r 2545 Jefferson, Old Town.
Heilman Julius A (Llewella F) sec-treas Heilman Bros Bldg Co, (Heilman Bros), h 3204 Dale.
Heilman Lottie D (wid J J), h 2329 Whitman.
Heilman Louise E, vocal tchr, r 1537, 2d.
Heilman Simon P (Jennie E) (Heilman Bros), h 3965 Hawk.
Heim Harry H (Nellie) window trimmer Marston Co, h 4744 Marlborough dr RFD 2 Bx 318.
Heiman Herman, carp Water Dept, r 715 Bway.
Heimburge Max, shoemkr 540 E, r 1322 C.
Heime H, baker, r 1141, 7th.
Heimerdinger, Edwd J (Isabel) asst cashr Union Natl Bank, h 2211 Fort Stockton dr.
Heine Henry, carp, h 4571 Boundary RFD 4 Bx 141-A.
Heinen Edwd M, usher Cabrillo Theatre, r 669, 10th.
Heinen Hilda, maid, r 3506 Albatross.
Heinen Jos C (Amelia) hostler C S Hardy, h 669, 10th.
Heinen Matthias, r 669, 10th.
Heinen Wm H (Friedaricka) rancher, h 4146, 4th.

W. P. Fuller & Co.

PAINTS
OILS
GLASS
DOORS
SASH
MIRRORS
STAINS
VARNISH

7th and F

Henry Wiegand

Ladies' Tailor

PHONES
Home 1593
Main 2578

1165 FOURTH STREET

Kettner & Salmons
The Insurance Men
Write Life Health Accident Fire Bonds Liability Burglary Automobiles Plate Glass
Pacific 244
Home 1344
Timken Building

CALIFORNIA IRON WORKS
INCORPORATED
PHONES, HOME 1336, SUNSET 1336
FOOT OF SEVENTH STREET, SAN DIEGO, CALIFORNIA
ENGINEERS, FOUNDERS, MACHINISTS
STRUCTURAL IRON AND STEEL CONTRACTORS
FREIGHT AND PASSENGER ELEVATORS

M. F. ZENT
Insurance
Fire
Accident
Liability
Plate Glass
Automobile
Live Stock
Burglary
Elevator
Rent
Surety Bonds
207
AMERICAN NAT'L BANK BUILDING

Pfahler Buelow & Fisher
Commercial Linotype Compositors
860 3RD

Heinen Wm P, student Kelsey-Jenney Coml Coll, r 1103 Bway.
Heinneman J, painter Pioneer Truck Co.
Heinold Elizabeth Mrs, h 2118 State.
Heinricks Peter M (Julia), h 1229, 10th.
Heinz Robt, r 214 G.
Heinze Julius, private U S A Fort Rosecrans.
Heis Hobart G, clk Alwyn Patterson, r 4005 Goldfinch.
Heise Henry J (Margt B) watchmn Cal Iron Wks, h 166, 16th.
Heiser Oscar L, h 3852, 3d.
Heiser Otto, slsmn, r 1464, 2d.
Heisman John F (Hattie) foremn S D & S E Ry, h 2661 Newton av.
Heitz Aurora, maid U S Grant Hotel.
Heitzman Geo W (Marie) plasterer, h 3133 Webster av.
Held John A (Daisy), gro 4247 Park blvd, h 4124 same.
Held Margt, r 2124 Front.
Heldin Jesse W (Sulie N) eng, h 3669 Reed av, E. S. D.
Heldin Mary J (wid J W) r 3669 Reed av, E. S. D.
Heldin May A, telep opr, r 3669 Reed av, E. S. D.
Heldring Jemima H (wid L J), h 4011 Park blvd.
Helix The, Mrs. Mildred Kinney prop, fur rms A se cor 5th.
Heller Anna, phone opr, r 219 W Fir.
Heller Chris, clk Heller's, r 943, 4th.
Heller David B (Ida S) emp County Hospital, h 3969 Albatross.
Heller Hattie M, student, r 2406 B.
Heller Mathias F (Lenora) prop Heller's, h 2406 B.
Heller Milton F (Edith H) treas Heller's, h 1345 Granada.
Heller Moses, h 1939 Julian av.
Heller Will S (Huddie S), supt San Diego County Gen'l Hospital and San Diego County Farm, r same.
HELLER'S, M F Heller prop groceries 847-853, 5th, branches No 2, 1169, 4th; No. 3 se cor 18th and E; No. 4, se cor 4th and University; No. 5, cor 28th and B; No. 6, cor 25th and M; No. 7, 2269, 1st.
Hellerman Geo K (Ruby) chf eng power plant S D Elec Ry Co, h 1737 Ft Stockton dr.
Hellwig Gus (Agnes) baker, h 946, 12th.
Hellwig Wm C (Catherine) bartndr Silver Gate Society, h 432 E.
Helm Carl H, r 1575 Torrey rd, La Jolla.
Helm Edwin G (Anna), h 1575 Torrey rd, La Jolla.
Helm Fannie D Mrs. r 3525, 4th.
Helm Frances A (wid Geo), r 2234 Dale.
Helm Gertrude E, r 1575 Torrey rd, La Jolla.
Helm Mildred M, r 1575 Torrey rd, La Jolla.
Helm Myrtle, nurse C F Frazer, r 3828, 30th.
Helm Thos F (Lola S) cash Cudahy Co., h 3525, 4th.
Helmer Louis, bkpr, r 1427 C.
Helmer Schuyler, slsmn The Ernsting Co, r 325 B.

STEPHENSON & CODDINGTON
312 Union Building Main 3154
Public Accountants

CHAS. F. O'NEALL
529 BROADWAY Phones: Home 3590, Main 252
LOANS
REAL ESTATE
FIRE INSURANCE

Helmerichs Theo G (Emma) plate printer, h 1515 Van Buren av.
Helmold Julius F (Magdalena), h 2812 Logan av.
Helms Herman (Ella) lab, h 734, 16th.
Helmuth Frank, inmate County Hospital.
Helping Hand Day Nursery, Mrs. Nannie Dodson supt 1608 J.
Helping Hand Home Assn, Mrs. Nannie Dodson supt 964, 5th. rm 511.
Helwig Otto, porter Alex Roggenbuck, r 1888 Woolman av.
Hemala C M, florist, r 1122 Union.
Hemenway Archie L, baker, r 3302 M.
Hemenway Levi H (Belle) gro 3302 M, h same.
Heminger Geo G (Marie D) mtrmn, S D Elec Ry, h 4331 Park blvd.
Hemman Wm U (Grace M) auto opr, h 624 S Evans.
Hemme Chas H, exp, 843 Market, h 2911, 29th.
Hemmerly Jos H (Pauline) electr, h 114, 26th.
Hemming R B, watchman, r 936 State.
Hemminger Mary F Mrs, nurse, r 4850 University av.
Hemmingson Sophia, maid, 3224 Park av.
Hemmingway Catherine (wid C D), r 2232 I.
Hemphill Emma, r 3516, 4th.
Hemphill Grace, r 3516, 4th.
Hemphill Mattie E mrs, bkpr Auto Specialty Co, r National City.
Hemphill Ovilla R (Mattie E) prop Auto Specialty Co, r National City.
Hemphill Robt S, delicacies 2641 National av, h 2643 same.
Hemphill Stephen A (Sarah R) lab, h 4021, 32d.
Hemsley Chas, barber C A Danis, h 2622 Main.
Hemsley Jos G (Effie M), barber 905, 7th, r 430, 20th.
Hemsley Wm, r 430, 20th.
Hemsley Wm (Mary) engr, h 941, 12th.
HEMSTOCK ALBERT B (Sarah S) (Hemstock & Davis), h 1752, 4th
Hemstock Esther A, r 1752, 4th.
Hemstock John A (Adelaide) watchmkr J Jessop & Sons, h 829, 10th.
HEMSTOCK & DAVIS (Albert B Hemstock, A Leaman Davis) funeral directors 1752, 4th, phones Main 2634, Home 1913. (See right top lines and page 75.)
Hemus Jas W, photo C W Romboy, r Y M C A.
Henaman Frank E (Josephine) cabtmkr La Jolla Bldg & Lmbr Co, h 7768 Girard av, La Jolla.
Hendee Edgar E (Mattie O) (Hendee & Rodabaugh), h 2457 Capitan av.
Hendee John W, h Pt Loma Hts.
HENDEE & RODABAUGH (E E Hendee, E E Rodabaugh) attorneys-at-law 504 Central Mortgage Bldg 1015, 1st.
Hendershot Lorenzo, r 2865 Main.
Hendershott Harry (Della) fitter S D Cons G & E Co, h 4446 Pt Loma blvd, Ocean Beach.


MUEHLEISEN TENT AND AWNING CO.
Manufacturers of
Tents
Awnings
and Covers
Flags, Sails and Camp Furniture
753-755 Fourth Street
Both Phones

Information Bureau
International Theosophical Headquarters
Point Loma California
330 Broadway
U. S. Grant Hotel Bldg.
Near Entrance

The Thiel Detective Service Co.
F R. CLAYTON Manager
PHONE SUNSET MAIN 2350
Los Angeles Office. Suite 926 Washington Bldg.
PHONE HOME A 2844

SAN DIEGO TITLE GUARANTEE COMPANY CAPITAL STOCK $250,000.00
"EVERYTHING IN THE TITLE LINE"
L. O. HARVUOT, Pres.. CHAS. W. AMOS, Sec'y. COR. 2nd AND BROADWAY Spreckels Theatre Bld-

Home 4328
Pacific 1478

ROOD-PETERS COMPANY
Real Estate and Loans
Bonds
Insurance
Workmen's Compensation
603 AMERICAN NATIONAL BANK BUILDING
San Diego, Cal.

Henderson Albt R (Inda L) janitor Court House, h 1342 State.
Henderson Alfd (Julia S) carp, h 4749, 40th, RFD 2 Bx 98-O.
Henderson Alice, music tchr, r 4749, 40th RFD 2 Bx 98-O.
Henderson Alvin B (Jennie) saloon 557, 5th, r 614, 5th.
Henderson Anna C, lndrs U S Grant Hotel.
Henderson Anna E (wid Wm P), h 4592 New York.
Henderson Arthur W, exp, r 2917 K.
Henderson Arthur W (Emma) organizer, h 3612 Louisiana.
Henderson Caroline, cook W Juniper ne cor Front.
Henderson Chas E (Isabella), h 1431, 9th.
Henderson Clara, r 1605 E.
Henderson Clarence E (Mamie M) plasterer, h 4337 Wilson av, RFD 1.
Henderson Emma Mrs, nurse, r 1340, 1st.
Henderson Ella H (wid Eugene) h 4040 Long Branch av, Ocean Beach.
Henderson Elmer E, with Ingle Mfg Co, r 3052 National av.
Henderson Fannie (wid Benj), r 1342 State.
Henderson Ford (Ruth) shooting gallery, r 1668, 5th.
Henderson Frank B, driver, h 729½, 12th.
Henderson Frank P (Anna M) gro 3551 National av, h same.
Henderson Fred G (Bessie G), h 3214 Granada.
Henderson Geo (Margt A), janitor, h 1034, 14th.
Henderson Geo E (Ethel) baker Snowflake Baking Co, h 4485 Alabama.
Henderson Gertrude Mrs, h 672, 19th.
Henderson Jas, h 1605 E.
Henderson Jas, student, r 716 F.
Henderson Jas I, bootblk, r 136 F.
Henderson Jas R, private U S A Fort Rosecrans.
Henderson Jennie, maid 2425 B.
Henderson Johanna, dressmkr, h 2428 G.
Henderson John, painter, r 1235, 1st.
Henderson Keziah B Mrs, r 3984 Illinois.
Henderson Logan S, carp, r 4749, 40th RFD 2 Bx 98-O.
Henderson Mae, r 321 W Walnut av.
Henderson Martha C (wid R W), h 360, 17th.
Henderson Mary O, r Mrs E H Henderson, Ocean Beach.
Henderson Mayme Mrs, cook 1355 Granada.
Henderson Minnie Mrs, r 716 F.
Henderson Nellie A (wid M C), r 140 Elm.
Henderson Ollie Mrs, musician, r G W Hansen.
Henderson Oscar P (Gertrude C) tailor N J Roy, h 837, 16th.
Henderson Russell S, auto mach, r 102 W Grape.
Henderson Ruth M, steno, r 102 W Grape.
Henderson Sidney W (Magdalene), h 3373 Hugo av, E. S. D.

Pfahler Buelow & Fisher
Commercial Linotype Compositors
860 3RD

STEINWAY PIANOS
VICTOR TALKING MACHINES
GRAY MAW MUSIC CO. INC.
EVERYTHING IN MUSIC
BOTH PHONES
1256-1260 FIFTH ST.

POULTRY, BEES, GARDEN SUPPLIES LIVE AND DRESSED POULTRY
414-430 SIXTH STREET **STILES POULTRY SUPPLY CO.**

Henderson Wm H, bartndr Pt Loma Golf Club, r Loma Portal.
Henderson Wm R (Mary E), h 4629, 35th, RFD 2 Bx 87.
Hendle Arthur (Elizabeth) clk, h 1931 Market.
Hendrick Edwd W (Martha) saloon 867, 3d, h 3715 Arizona.
Hendrick Mortimer E, bartndr E W Hendrick, r 229 F.
Hendrick Ora L (Clara E) bartndr E W Hendrick, h 1323, 3d.
Hendrick Otto E, h 840, 12th.
Hendricks Corry N (wid R T), h 230 Date.
Hendricks David A (Margt S) bldg contr, h 3252 Mission dr.
Hendricks Hazel D, carp, r 3252 Mission dr.
Hendricks J W, r 1055, 5th.
Hendrickson Maroni (Lucy) h Loma Portal.
Hendrickson Winn, r Maroni Hendrickson, Loma Portal.
Hendrie Tire Co, Ament & Cornell agts 1548 Bway.
Hendrix Dorothy Mrs, r 4456, 30th.
Hendry Thos B (Elsie) mach Lamb & Hinckley, h 1714 B.
Hendryx Harry L, pantrymn Crane's Cafe, r 609, 13th.
Hendy Margt Mrs, inmate County Hospital.
Henes Esther G, clk concession Pan Cal Expo, r 1520, 10th.
Henes Mabel Mrs, h 1520, 10th.
Hengehold Chas A (Florence E) gro 2005 Logan av, h 2159 Julian.
Hengehold Felix F (Consumers Grocery Co), r 2162 Julian av.
Henica Lillian E, r 1157, 10th.
Henkel Wm V (Juana), h 2714 M.
Henking C Fred (Lillian) (Henking & Randolph), h 1955 Sunset blvd.
Henking Earle, rancher, r 1955 Sunset blvd.
Henking Frances C, student State Normal Sch, r 1955 Sunset blvd.
Henking Freda, r 1955 Sunset blvd.
HENKING & RANDOLPH, (C F Henking, C L Randolph) general agents Penn Mutual Life Ins Co, Preferred Accident Ins Co, and Royal Indemnity Co 504 Union Bldg 235 Broadway.
Henley Faye, asst prin Francis W Parker Sch, r 3142, 1st.
Henley Jas R (Maud), h 914 G.
Henley Wm M (Delia L), h 3142, 1st
Henneberg Paul L (Minnie) mach, h 3919 Oregon.
Hennequin Aug, eng, h 319 W Ash.
Hennequin John T C, auto opr, r 319 W Ash.
Hennequin Leo P A, student, r 319 W Ash.
Hennequin Louis G, mach, r 319 W Ash.
Hennes Mamie, maid 1929 Front.
Hennes Theresa Mrs, maid 2231 Albatross.
Hennessy Barney, mgr Star Lodging House, r 949, 4th.
Hennessy Catherine K, h 4415 Mission dr.
Hennessy Lionel L, clk S D Cons G & E Co, h 125 W Brookes av.

Mikels & Bradbury
Insurance
Liabilities
Loans and
Real
Estate
310
Scripps Bldg.
Home 4120

Frye & Smith
Print
This
Directory
856
Third St.
San Diego

WURSTER CONSTRUCTION COMPANY 654-6 SPRECKELS BLDG.
CONTRACTORS AND ENGINEERS PHONE MAIN 2304
F. H. WURSTER, MGR.

Hartwell Electric Co.
955 SIXTH STREET
Motors and Dynamos
Sold, Rented
and Repaired

Henning Abel P (Bessie M) foremn S D Cons G & E Co, h 3949 Cleveland av.
Henning Chas E (Estella) meter repr S D Cons G & E Co, r 1031 University av.
HENNING EDWARD J (Eugenia) (Henning & McGee), h 2965 Union.
Henning Harry M (Anna B) mining, h 2102 G.
Henning Margt Mrs, h 1031 University av.
Henning Thos J (Matilda), r 3949 Cleveland av.
Henning Walter V (Nora) caretkr Park Dept, r 1631, 5th.
Henning Wm J, metr repr S D Cons G & E Co, h 1033 University av.
HENNING & McGEE, (E J Henning, C A A McGee, W H Wylie) lawyers 715-718 Timken Bldg 861, 6th.
Hennion Nannie J (wid Martin), r 4185, 1st.
Henretty Peter (Henrietta) gardener Park Dept, h w s Euclid av 1 S Center, E. S. D.
Henrich Ernest M, polisher J Jessop & Sons, r 1567, 3d.
Henrichsen Fredk J, r 1263, 1st.
Henrikson Julius, sergt U S A Fort Rosecrans.
Henry Arthur C (Allie C) tmstr S D Truck Co, h 131 S 30th.
Henry Chas J (Minnie E) slsmn W P Fuller & Co, h 2659 Market.
Henry Curtis (Ogie) driver S D Steam Lndy, h 4069 Albatross.
Henry Eugene M, slsmn Newman & Levin, r 1140 B.
Henry Geo, autos 2611 M, h 3370 Brant.
Henry Gustavus G (Matilda) v-pres Adams Henry Co, h 3370 Brant.
Henry Jas A (Ella M) mgr Sumner Apts, h 1140 B.
Henry Jas M, janitor Federal Bldg, h 242 W Beech.
Henry Jas O (Maude M) agt Prudential Ins C, h 4304 Selma pl, RFD 4 Bx 162-J.
Henry John R (Margt W) lab, h 4451, 44th, RFD 2 Bx 108-H.
Henry J Owen, buyer Klauber Wangenheim Co, h 1302 Ft Stockton.
Henry J Raymond, clk Sumner Apts, r 1140 B.
Henry Lloyd W (Pearl E) Painting contr 1464 Lincoln av.
Henry Marie, r 2659 Market.
Henry Marvin J, h 4876 Voltaire, Ocean Beach.
Henry Minetta, dressmkr, r 242 W Beech.
Henry Oliver (Reta), h 419 Juniper.
Henry Theo E, bkpr Auto Service Co, h 1671, 10th.
Henry Warren B, lab, r 312 Cedar.
Henry Wm P (M Virginia) sec-treas Adams Henry Co, h 3355 Brant.
Henschel Frank J (Matilda) cook County Hospital, h 115 W Dickinson.
Hensel Eugena A (Kate B) phys 964, 5th rm 509, h 3735, 2d.
Hensel Kate B Mrs, tchr Florence Sch, r 3735, 1st.
Henseleit Waldemar F (Freda R) bldg contr, h 825 W Washington.
Henshaw Frank W (Grace), h 720 State.

An Accident is not Always a Disaster
If you have FIRST called on
NEAL & HOME
625 E St.

Pfahler Buelow & Fisher
=
Commercial Linotype Compositors
=
860 3RD

PHONES
HOME 1929
MAIN 1211
WE GET RESULTS
SAN DIEGO DETECTIVE AGENCY
AND BUREAU OF INVESTIGATION
305-306
Timken Bldg.

Thearle Music Co. 640-644 BROADWAY NEAR SEVENTH ST.

Hensley Fred B, mach G A Hensley, r 3161 K.
Hensley Geo A, mach 1950 Atlantic, h 3161 K.
Hensley Hulda A (wid Geo B) h 3161 K.
Hensley H C, firemn S D & S E Ry, r 1045, 10th.
Hensley J B, auto opr, r 237 West F.
Hensley Nellie, r 3161 K.
Hensley Olive J, r 3161 K.
Hensley Voorhees E (Myrtlea W) plasterer, h 728 F.
Hensley W Oscar, mtrmn S D Elec Ry Co, r 237 West F.
Henson Hugh L, printer Tribune, r 1334, 1st.
Henthorn Lorenzo D (Beryl I), r 2846, 4th.
Hentz Frank A, helpr Pan Cal Expo, r 3236 L.
Hepner Esra A, jeweler 844, 4th.
Heffernan Eugene A Rev, pastor St Joseph's Catholic Ch, h 346 Beech.
Herbeck Peter W (Minnie) mtrmn S D Elec Ry, h 3987 Texas.
HERBERT ERNEST (Alfreda) prop Pacific Radiator & Lamp Shop, r 2469 India.
Herbert Floyd R (Estelle M) slsmn Benson Lmbr Co, h 3944 Center.
Herbert Genevieve, r 506 Robinson av.
Herbert John W, rest 1158, 2d.
Herbert Reginold, gardener 3525, 7th.
Herbert Susan B (wid W B), r 506 Robinson av.
Herbert Wm M (Genevieve), h 506 Robinson av.
Herbert Wilma N, r 506 Robinson av.
Hercules Cement, Stone, Brick and Tile Co, Stopher & Stopher props 1910 Logan av.
HERCULES OIL CO, E B Spileman mgr, engine, tree and stove distillate 1516 Arctic. (See back cover.)
Herdel Chas F, carp, r 3130 National av.
Herdman Margt I, tchr, r 3645, 30th.
Herdman Percy P (Clella R) clk Hamilton's, h 3645, 30th.
Heren Frank L (Virginia M) lab, h w s Sierra 1 S Anna av, E. S. D.
Herendeen Glenn S (Sadie L) cook, h 2853 Webster av.
Herera John (Angelo) lab, h 721, 2d.
Herkner Richd R (Emma) slsmn Klauber-Wangenheim Co, h 1254 23d.
Herlick Martin, student, r 840 B.
Herlick Nelsine (wid Hans), r 840 B.
Herlihy John S, phys 1826 Madison av, h 4614 Georgia.
Herlinger Karl (Lennie Y) curios The San Diego Hotel Bldg, h 616 Pennsylvania av.
Herman Apts, Casper Herman prop 1419 University av.
Herman Casper (Flora) prop Herman Apts 1419 University av.
Herman Edwd, usher Pickwick Theatre, r 129 W Cedar.
Herman Ida B (wid Wm), r 917, 10th.

Who's Walsh ? OUR AGT.

Frye & Smith Print This Directory 856 Third St. San Diego

CANDIES LIGHT LUNCHES
KEMP'S SODAS
209-211 BROADWAY

The Underground Geography of San Diego is no pipe dream to
R. G. TREFZGER THE HEIGHTS PLUMBER 1405 University Ave. He is a pioneer and knows the lay of the pipe and can save you money
TELEPHONES HILLCREST 368. HOME 9426

J. C.
Packard

BOOK STORE and PRINT SHOP

CIRCU-LATING LIBRARY

831
SIXTH ST.

Pfahler Buelow & Fisher

Commercial Linotype Compositors

860 3RD

Herman John P (Emma) bartndr Carter & Schultz, h 410 W Beech
Herman L Allen, mach, r 820 Bway.
Herman M J Mrs, real est and notary 964, 5th rm 304, r Chula Vista
Herman Wm J (Cora) bartndr J D Veale, h 129 W Cedar.
Herman Wissing C (Mary) gro 1169 State.
Hermann Ana, dressmkr, r rear 7870 Ivanhoe, La Jolla.
Hermann A E, longshoremn, r 851 W Market.
Hermann Fredk, tchr, h 1550, 10th.
Hermann Jos A, gardener Park Dept, r 4620 Idaho.
Hermano H (Ume) prop Empire Hotel 562, 4th.
Hermetet Earl B (Emma J) lab, h 1015, 26th.
Hermetet Paul, lab Water Dept, h 1022 Pennsylvania av.
Hern Martha J, r 2863 Boston av.
Hernandez Francisco (Georgia) lab, h 2958 Webster av.
Hernandez Jesus (Ramona) lab, h 623 Marine av, La Jolla.
Hernandez Josephina, lndrs S D Steam Lndy, r 238 Market.
Hernandez Julio, lab, r 1746 N.
Hernandez Panfila Mrs, r 1776 National av.
Hernandez Timotea O Mrs, h 238 W Market.
Hernandez Valeriano (Dorotea) lab, h 3965 Mason, Old Town.
Herold Frances L, r 4104, 5th.
Herold Louisa M (wid B T), h 4104, 5th.
Heron Percy H (Esther C) tchr S D High Sch, h 955, 20th.
Herr Maria (wid John), h 1860 Kearney av.
Herr Minnie R, r 1860 Kearney av.
Herrera Elmer, butcher C S Hardy, r 2927 Chestnut, Old Town.
Herrera Joceperalta (Juana) musician, r 1492 K.
Herrera John, r 745, 2d.
Herrera Jos, stonectr, r 745, 2d.
Herrera Juana Mrs, maid 730, 6th.
Herrera Justo C (Cleo G) lab, h 1726 N.
Herrera Ida, entertainer, r 745, 2d.
Herrera Isabel, entertainer, r 745, 2d.
Herrera Marino Mrs, r 730, 13th.
Herrera Robt (Florenza) lab, h 1620 Newton av.
Herrera Ruth, lndrs Pt Loma Lndy, r Roseville.
Herrera Stephen (Mary) butcher C S Hardy, h 2927 Chestnut, Old Town.
Herrera Stephen Jr, butcher C S Hardy, r 2927 Chestnut, Old Town.
Herrick Albt B (Cora E) phys 4015 Ibis.
Herrick Hobart (Nanna) chainmn, h 3650 National av.
Herrick Jas B (Emma), slsmn Klauber-Wangenheim Co, h 1027, 21st.
Herrick Jas B jr, r 1027, 21st.
Herrick Jos W (Frances L), trav slsmn, h 4285 Trias.
Herrin Laura S (wid Jos), r 3610 Utah.
Herrick Madaline V, r 4015 Ibis.

SAN DIEGO TILE & WOODSTONE CO. Contractors and Jobbers in all kinds of Floor, Wall and Mantel Tile
EXCLUSIVE AGENTS FOR WOODSTONE In San Diego and Imperial Counties
DISPLAY ROOMS, OFFICE AND WAREHOUSE: 758 FRONT ST. MAIN 4671

CHAS. R. McCORMICK LUMBER CO.
Wholesale and Retail Dealers BOTH PHONES MAIN OFFICE: FOOT OF 24TH ST. CITY OFFICE: 923 3RD ST., COR. PLAZA

Herrick Mary B Mrs, h 2239, 1st.
Herrill Chas C (Ellen) carp, h 2055 Irving av.
Herrill Leslie I, clk, r 2055 Irving av.
Herrill Walter O, compositor Tribune, r 2055 Irving av.
Herrin Wm M, private U S A Fort Rosecrans.
Herring Emma E (wid Hiram) ,r 1743 Newton av.
Herring Levi W (Eva) carp, h 241 Sampson.
Herring Orville, tiremkr Savage Tire Co, r 241 Sampson av.
Herrington Chas F (Sarah A), h 4157 Colonial av.
Herris Geo A, mach, r 2584 M.
Herris John H (Alice) slsmn The Marston Co, r 2584 M.
Herris Sophia D (wid J H) h 2584 M.
Herrman Jennie, librarian Co Free Library, r 2220 Albatross.
Herrman Kate, r 2220 Albatross.
Herrman Freda, phone opr Pac T & T Co, r 4620 Idaho.
Herrmann Grove E, dftsmn Jefferson & Thomas, r 1223 B.
Herrmann Jos A (Laura) gardener, h 4620, 28th.
Herrmann Melvin (Ethel) v-pres Independent Sash & Door Co, h 1954 Edgemont.
Hersey D H Mrs, r U S Grant Hotel.
Hersh David (Florence), rest 832, 5th, r Coronado.
Hershner Ira E, slsmn Thearle Music Co, r 2124 Bway.
Hershon Benj, jeweler J Jessop & Sons, r 1631, 5th.
Hersner Jos, carp, r 830, 8th.
Hersperger Mary E Mrs, confr 4655 Park blvd.
Hertel Marie, dressmkr, r 2241, 4th.
Herthneck Aug, h 4751 Pescadero av, Ocean Beach.
Hertzburn Herman (Lena) meatctr C S Hardy, r 1535 Fern.
Hertzbrun Jacob S (Rosina M) cigars 522 Bway, h 1091 Lincoln av.
Heryer Everett S, with Barney & Barney, r 3770 Herbert.
Heryer Ida M (wid David), h 4370 Campus av.
Heryer Maddalena M, musician, r 4370 Campus av.
Herzberg Nathan (Myrtle) shoes 761, 5th, r 1964, 5th.
Herzer Chas (Lucia A), h 4126, 3d.
Herzog Alma (DeLand & Herzog), r 3932, 5th.
Herzog Hugo, r 1105, 12th.
Heskett Frank H (Martha) (Riley & Heskett), h 4035, 3d.
Hess Anthony (Esther B) clk Fred Boehrig, h 1442, 10th.
Hess Frank, cook Sargent Bros, r 1036, 3d.
Hess Myrl L, r 3714 Park blvd.
Hess Jos (Hattie), h 2021 Earl.
Hess Verena M (wid G W) phone opr Pac T & T Co, r 2033 F.
Hess Wm L (Emma J), h 3714 Park blvd.
Hesse Maurice D (Rilla M) solr, h 2669 Columbia.
Hesselbarth Jos F (Eleanor) acct, h 449, 18th.
Hesselbarth Mathilda (wid Louis), r 449, 18th.

S. G. AMES
AMES REALTY COMPANY
Ranches
Fruit Farms
Acreage
Lots and Tracts
Many years experience with local conditions
Real Mines a Specialty
BOTH PHONES
633 E ST.
SAN DIEGO

Frye & Smith
Print This Directory
856
Third St.
San Diego

TIP-TOP AND KLEEN MAID BREAD
MANUFACTURED BY SNOWFLAKE BAKING CO. HOME 1047 MAIN 47
SOLD BY ALL GROCERS

S. W. GRIER CO.
1108-4th
Phones: Pacific 2615; Home 3280
SURETY BONDS
GENERAL INSURANCE
BUILDING LOANS

Hambley and Smith Hambley and Smith Hambley and Smith Hambley and Smith Hambley and Smith Hambley and Smith Hambley and Smith Funeral Directors 1570 4th Tels M. 139 Home 1139

Hesser Mabel C, nurse, r 1468, 1st.
Hesser Wm, inmate county Hospital.
Hessler Antonio, plasterer, r 326 W Cedar.
Hester Elizabeth Mrs, dyer 3869, 5th.
Hester Jesse (Pearl) lab St Dept, h 344, 10th.
Hester Mark V (Nellie), h 342, 20th.
Hester Mary W (wid R C), r 342, 20th.
Heston Geo W (Marguerette) dep Co Treas Court House, h 1915, 28th
Heston Harry B (Ida) real est, r 1438 Fern.
Heston Paul, r 617, 10th.
Heston Stephen, waiter, r 1251, 3d.
Hetch Paul, surveyor, h Pt Loma.
Hetland Inga E, nurse 625, 18th.
Hetlich Julian F (Lillian E) bkpr Motorcycle Garage, r 211 S 28th.
Hetmer Helen (wid Edwd) bkpr, r Thomas av nw cor Essex, E. S. D.
Hettich John, clk Holzwasser's, r Coronado.
Hetzel Charlotte C Mrs, writer, r 2800 University av.
Hetzel John J (Charlotte C) pub acct, h 2800 University av.
Heuermann Geo A (Minerva) bldg contr 1247 Monroe av.
Heuermann Louise M, h 2054 State.
Heuse E Kath, tchr Sherman Sch, r 2214 Bway.
Heuser Germaine, student, r 127, 30th.
Heuser Henriette, student, r 127, 30th.
Heuser Julius I (Marie) elec eng Central Mtg Bldg, h 127, 30th.
Hevelin Emma (wid Geo), inmate County Hospital.
Hevener Darius R (Sarah L), ins, h 3974 Albatross.
Hewes Chas E (Ida A), h 2733, 29th.
Hewes La Rue, slsmn Thearle Music Co, r 2733, 29th.
Hewett Edgar L (Donizetta A) director of ethnology Pan Cal Expo, h 3680, 6th.
Hewins Geo F (Marie E) lab F L Hieatt B & T Co, h 1267 Union.
Hewins Mary, maid U S Grant Hotel, r 1267 Union.
Hewins Gertrude M, r 1267 Union.
Hewitt Cath R, h 2212 Polk av.
Hewitt Olive, r 2212 Polk av.
Hewitt Wm E, painter, r 614, 14th.
Heya Geo S, barber 509, 5th.
Heylmann Louisa (wid Julius), h 3125 M.
Heywood Don O (Emma), h 432 E.
Hiatt Allan O, r 3151 Ivy.
Hiatt Annette Mrs, bkpr Rosemont Cafeteria, r 841, 2d.
Hiatt Chas G, foremn Pac T & T Co, r 3151 Ivy.
Hiatt Edna M, r 2877 Webster av.
Hiatt Ellsworth E (Lottie J) carp, h 903 I.
Hiatt Gail H (Mae) opr W U Tel Co, r 3943 Grim.
Hiatt Harry, blksmth W A Howatt, r 641, 3d.

Pfahler Buelow & Fisher
=
Commercial Linotype Compositors
=
860 3RD

McNABB HOSPITAL AND SANITARIUM
Situated in Chula Vista, Cal. OFFICE 317 TIMKEN BLDG. Mrs. Emma R. Saylor, MANAGING DIRECTOR

CALIFORNIA COMMERCIAL COLLEGE
7TH, COR. BROADWAY

Hiatt Ivan (Anna) carp, h 841, 2d.
Hiatt Jas (Osa) tmstr Irwin & Co.
Hiatt John J, appr, r 3151 Ivy.
Hiatt Laura F, r 2877 Webster av.
Hiatt Lester R (Donna J) foremn J A McCaddon, r 1253 Union.
Hiatt Marvin J, clk, r 2877 Webster av.
Hiatt Mattie A (wid W A), h 3151 Ivy.
Hiatt Mattie M, r 3141 Ivy.
Hiatt Nelson J (Lucinda) carp, h 2106 State.
Hiatt Osa, waiter, h 1224, 10th.
Hiatt U Grant, garagemn S D Con G & E Co, h 2877 Webster av.
Hiatt U Grant jr, mach, r 2877 Webster av.
Hibbard Geo L, h 811 F.
Hibberd Wakeman C (Alvira), h 1938 Bway.
Hibbs Jas M (Alice), h 3635, 3d.
Hibbs Monroe (Alice C), h 3635, 3d.
Hicker Harry D (Ada A) atty 235 Bway rm 402, h 4 San Miguel av, Sierra Vista.
Hickey Cornelius, tmstr, r 553, 5th.
Hickey Edwin, lab, r rear 1027 India.
Hickey Ethel L Mrs, hairdresser, r 4135 Menlo av, E. S. D.
Hickey Howard E (Ethel L) sheet metal wkr, h 4135 Menlo av, E. S. D.
Hickey John B (Margt L) 2nd hd furn 125 H Bway, h 1489 Bway.
Hickey Sarah Mrs, r 420 Ash.
Hickisch Paul J (Hulda) mach Campbell Mach Co, h 119 C.
Hickley Arthur S (Mary) elec engr, h 2925 M.
Hickley Leo, eng Mutual Ice & Cold Storage Co, r 2925 M.
Hicklin Andw J, carp, h rear 3844 Reed av, E. S. D.
Hicklin Coral Mrs, lndywkr Sanitary Lndy, h 130 S 28th.
Hicklin Jackson, clk, r 130 S 28th.
Hicklin R Frank, boatbldr, r P C Steamship Co wharf.
Hickman Cardwell L, clk Board & Edwards, r 2017, 1st.
Hickman Ernest C (Kath) inv 1028, 4th, h 2067, 4th.
Hickman Thos C (Laura), h 2017, 1st.
Hickok Clifton E (Adelaide V) civil eng W S Post, r 3138, 1st.
Hicks Albt W (Josephine W) photo, h 3670 Texas.
Hicks Amy (wid J M), h 915, 9th.
Hicks Cath K (wid Frank), h 1030, 22d.
Hicks Chas E, mach, r 1366, 2d.
Hicks Edgar A, bellmn U S Grant Hotel, r 1362, 3d.
Hicks Edwd A, driver Pt Loma Lndy, r 915, 5th.
Hicks Ethel F, tchr Garfield Sch, r 220 Ivy.
Hicks Georgia, bkpr, r 1231, 13th.
HICKS JAMES V (Florence) librarian County Law Library, 3d floor Court House, h 220 Ivy.

Ross & George
Bookbinders
Blank Book Manufacturers
and Paper Rulers
860 Third

Frye & Smith
Print This Directory
856 Third St. San Diego

The San Diego Union

John Burnham & Company
212-214 TIMKEN BUILDING
REAL ESTATE
LOANS
AND INSURANCE

Ross & George
Bookbinders
Blank Book Manufacturers
and Paper Rulers
860 Third

Pfahler Buelow & Fisher
Commercial Linotype Compositors
860 3RD

Hicks John R (Winifred), phys 1025, 4th rm 401, r 227 B.
Hicks Linda (wid C W) maid 2752, 29th, h 3468 Juniper.
Hicks Nellie M, r 4659 Florida.
Hicks Robt E (Charlotte E) pres and mgr Plaza Amusement Co, h 1257, 24th.
Hicks Sarah J Mrs, fur rms, h 527, 9th.
Hidalgo Jesus (Louise) washer Sanitary Lndy, h 106, 17th.
Hieatt Alla D, bkpr F L Hieatt B & T Co, r 1825 Sheridan av.
Hieatt Forrest L (Alla D) pres F L Hieatt B & T Co, h 1825 Sheridan av.
HIEATT F L BRICK & TILE CO, F L Hieatt pres and gen mgr, w s California from Juniper to Laurel.
Hiebler Aug, mach Cal Iron Wks.
Hier Henry L, h 1261 Cave, La Jolla.
Higbee Elbert R (Hattie) painter, h 865 Bayard, Pacific Beach.
Higbee Herbt L (May) guide concession Pan Cal Expo, h Thomas s w cor Cass, Pacific Beach.
Higbie Halbert E (Viola) dairyman, h e s 33d nr F.
Higbie Harry W, lab, r e s 33d nr F.
Higbie Helene B, nurse Agnew Sanitarium.
Higbie Ida I Mrs, h 1410 University av.
Higbie Kath J, student, r 1410 University av.
Higbie Mabel E, student, r 1410 University av.
Higbie Mary A (wid C J), h 3863 Richmond.
Higbie May, chocolate dipper Izer Davis Co, r 33d nr F.
Higbie Murvale I, r 1410 University av.
Higday Albt J (Ethel) clk, h 244 S 40th.
Higgin Fredk G (Retta O) h 1803 Montecito way.
Higginbotham Geo H, lab, r 543, 18th.
Higgins Agnes M Mrs, r 2129 State.
Higgins A E Mrs, r U S Grant Hotel.
Higgins Frank C, r 1054, 12th.
Higgins Fredk J (Pearl) auto opr, F T Scripps.
Higgins Geo S, r 231, 15th.
Higgins Harry J (Kate), h 515 Dewey.
Higgins Herbt R, rancher, h 1126, 19th.
Higgins Horace W (Mary A) h 3797 Stockton av, E. S. D.
Higgins H Miss, r U S Grant Hotel.
Higgins H Y, tinner, r 1492 K.
Higgins Laura I, clk Holzwasser's, r 515 Dewey av.
Higgins Mae L, clk Holzwasser's, r 515 Dewey av.
Higgins Murray (Anna E) boatswain U S N Coaling sta La Playa, Pt Loma.
Higgins Phoebe B (wid Thos), r 1633, 9th.
Higgins Robt F, private U S A Fort Rosecrans.
Higgins Shelly J (Minnie T) dep city atty City Hall. h 224 G.

ORT IRON WORKS
PHONE MAIN 1920
11th AND M

F. W. BRADLEY CO.
FAMILY TRADE A SPECIALTY
TELS: HOME 1157, MAIN 157
Wholesale Wines and Liquors
Prompt Free Delivery
1058 FOURTH ST.

Higgins Wm C (Cecilia), clk, r 1763, 3d.
Higgs John, private U S A Fort Rosecrans.
High Ira D (Nellie) troublemn S D Con G & E Co, h 1728 Kearney.
High Lillie M, tchr Washington Sch, r 2220 F.
High Saml C (Nellie C) tmstr Russ Lmbr & Mill Co, r 2220 F.
High School (See San Diego High School.)
High School Rowing Club foot of Market.
Highland Apts, Mrs C S Lang prop 1133, 27th.
Hight Octavius (L Mabel), h 3220 Whittier, Point Loma.
Hightman Geo W (Kate) lab St Dept, h 4205 Illinois.
Hightower Katie I Mrs, h 950 Cedar.
Higley Harlow M (Roberta) dist mgr Auto Club of Sou Cal, h 2017, 1st.
Higley Maurice Y (Mary E) clk, h 930 Ft Stockton dr.
Higley Simeon B (Ella M) h 118 Stockton.
Higman Anna M, clk Holzwasser's, r 345 W Elm.
Higman Mabel, r 445 W Elm.
Hikel Geo (Salina) slsmn, h 2775 Main.
Hilb Emma M, tailor J F Ryan ,r 2526 Horton av.
Hilb Jos F, mach S D & S E Ry, r 2526 Horton av.
Hilb Mary A (wid Sebastian), h 2526 Horton av.
Hilburg Ernest A, lab Water Dept, r 214 G.
Hildebrand Della Mrs, clk Hotel Kingston, r 1161, 5th.
Hildner Carl, lab Water Dept, r Old Town.
Hildreth Eliza A (wid R D), r 1025 Lincoln av.
Hildreth Frances S (wid Wayne), r 2410 I.
Hildreth Jas C (Hattie S) printer 754, 7th, h 1259, 15th.
Hildreth Lydia E (wid H W), h 640, 14th.
Hildreth Sarah A (wid H R), r 3141, 5th.
Hildreth Zoe, r 3141, 5th.
Hildyard Rosa A, r 2150, 1st.
Hileman J E, oculist 1007, 5th rm 911, r 1159, 6th.
Hileman Sarah (wid Henry), r 1070, 10th.
Hiler Geo W, h 4152 Epselon.
Hiles Harry H (Roberta) slsmn Western Inv Co, h 4636 Brigton av, Ocean Beach.
Hilgeman John C (Alvina) window trmr G H Becker, h 2580 B.
Hill Adelaide Mrs, r 2762 N.
Hill Agnes B (wid H M) prop Scudder Apts, h 840, 12th.
Hill Arthur B, police, r 437, 19th.
Hill Arthur D (Olga J) cond S D Elec Ry, h 3260 Mission dr RFD 4 Bx 185-E.
Hill Arthur G (Lillian) foremn Sanitary Lndy, h 3060 Upas.
Hill A Sidney (Vyne B) dep city auditor City Hall, r 3584, 3d.
Hill Building 533 F.

Barney & Barney
Insurance
Bonds, Loans
Liability
Compensation
PACIFIC MUTUAL LIFE INS. CO.
E. P. RIECKER, Agt.
Scripps Bldg.
Rooms 207-209

The Universal Health Association preserves and restores health
1550 3rd

MASTEN & KENDALL
919 Sixth Street, San Diego
Real Estate—Insurance
Money to Loan
House Renting a Specialty

PACIFIC PHONE MAIN 2728 **B. H. VREELAND & CO.** 409 AMERICAN NAT. BANK BLDG
PUBLIC ACCOUNTANTS

Johnson Connell & Saum
FUNERAL DIRECTORS
LADY ASSISTANT
Seventh and Broadway
TELEPHONES SUNSET, MAIN 158 HOME 1158

Naylor Gem Co.
Jewelers Miners and Cutters of Precious Stones
We have our own mines of Tourmaline, Beryl, Turquois, Hyacinth and Garnet
330 Broadway
U. S. Grant Hotel

Hill Cath A (wid Clifton) emp concession Pan Cal Expo, r 414 Hawthorn.
Hill Chas C (Julia W) insp Water Dept, h 2563 F.
Hill Clarence R, r 1864 Irving av.
Hill Clayton E (Laura E) gro 3001 University av, h 3829, 30th.
Hill Clyde W, card writer 533 F rm 9, h 2069 Jefferson.
Hill Earl W (Rowena) musician concession Pan Cal Expo, h 3640 Louisiana.
Hill Edwd E (Alice) mach, h 630, 22d.
Hill Elmer M (Clare), h 1007 S Evans.
Hill Elza E (Emma), h 1864 Irving av.
Hill Frances E, clk, r 1864 Irving av.
Hill Fred C, h Roseville.
Hill Geo G (Lou E), h 1968, 1st.
Hill Geo J (Bertha E) carp, h 3040 J.
Hill Geo V (Agnes S) clk Frevert-Bledsoe Furn Co, h 2844 B.
Hill Geo W, gardener, h rear 933, 13th.
Hill Geo W jr, cashr Pac T & T Co, r 4108 Cleveland av.
Hill Gilbert G (Lura L) tmstr, r 1330 C.
Hill Gladys, dom 208 W Juniper.
Hill Harry, r St Joseph's Hospital.
Hill Harry (Emma) tailor Milton Tailors, r 3847 Arctic.
Hill Hattie (wid R H), r 1635 Robinson av.
Hill Helen M, clk Munger's Lndy Co, r 1710 C.
Hill Herbt (Cleo), police, r 2908 M.
Hill Herbt H (Blanche) driver Pac Transfer Van & Truck Co, h 1322 I.
Hill H Ernest, mach Anakin Bicycle Supply Co, h 840, 12th.
Hill Jas (Maud) longshoremn, h 411 Waterfront bet State and India.
Hill Jerome D (Cynthia F), h 3820, st.
Hill John E (Elizabeth J) carp, h 952, 13th.
Hill John S (Nellie E), h 1948 G.
Hill John W (Etta) auto opr, r 532 University av.
Hill Jos W (Mildred F) tmstr, h 1330 C.
Hill Leoto (wid Chas), h 3105 Kalmia.
Hill Lura S, prop Bell Mar Apts 1111 Union.
Hlil Margt (wid Robt), h 4171 Ingalls.
Hill Martha B (wid F T), r 3720, 1st.
Hill Mary A (wid A A) tchr S D High Sch, h 333 W Washington.
Hill Mary J, r 4171 Ingalls.
Hill Mary R Mrs, h 3575, 32d.
Hill Maude A, r 1864 Irving av.
Hill May D (wid J H), r 2069 Jefferson.
Hill Nellie, milliner Betty Browne, r 4171 Ingalls.
Hill Nellie J Mrs, h rear 870 Prospect.
Hlil N Winifred, r 1948 G.

San Diego Building and Loan Association
Low Interest and Easy Terms for Borrowers
J. R. BEARDSLEY, Secretary 759 SIXTH ST., Express Block

Wankowski-Osborn Co., Inc.
REAL ESTATE, INSURANCE, SURETY BONDS
Home Phone 1315, Sunset 2029 341-342-343 Spreckels Theatre Building

Hill Octavia Mrs, nurse, r 1010 Bway.
Hill Perry, r 804, 3d.
Hill Richd, lab Water Dept, r 1017 C.
Hill Saml E, janitor San Diego Club, h 949, 9th.
Hill Vera J, steno W A Bolton, r 1042, 11th.
Hill Walter J, mach Cal Iron Wks, r 360 S 37th.
Hill Wm (Elsie B) painter, h 360, S 37th.
Hill Wm F, painter, h 4144 Mission dr.
Hill Wm F (Mary M), fur rms, h 933, 13th.
Hill Wm L, (Gertrude) engr Pt Loma Lndy, r Roseville.
Hill Wm S (Laura A) druggist Mission Hills Drug Co, h 1242 Lincoln av.
Hill Wm W, r 3454 Cabrillo av, E. S. D.
Hill Winnifred B, h 4139 Pauly av, E. S. D.
Hill W Clyde (Brown & Hill), r 2069 Jefferson.
Hill W Fletcher, student, r 1948 G.
Hillard Jas, agt, r 554, 5th.
Hillcrest Automobile School, R L Bailey mgr, 430 Robinson av,
HILLCREST COMPANY INC, W W Whitson pres, D M Little v-pres Laura B Anderson sec-treas, lumber and mill dept 5th and University av, real estate dept 1011, 5th.
Hillcrest Drug Co, h G Heider prop 5th se cor University av.
HILLCREST GARAGE, E D Bevitt mgr 430 Robinson av, Tel Hillcrest 161.
HILLCREST INVESTMENT CO, (J K Stickney, H D Vogelsang) real estate and insurance, Hillcrest Theatre Bldg 3825, 5th.
Hillcrest Theatre, J K Stickney prop, 3825, 5th.
Hille Albt C (Minnie) cigarmkr, h El Cajon av se cor Third, E. S. D. RFD 1 Bx 90.
Hilleary Frances V (wid L N), h 208 W Ash.
Hilleary Louis F, student, r 208 W Ash.
Hilleary Mary A, r Old Town.
Hiller Albt L, sec-treas Plaza Amusement Co, h 1430, 7th.
Hiller Bros (J A and G L) real est 954, 7th.
Hiller Gus L (Lillian) (Hiller Bros), h 769, 25th.
Hiller Jas A (Hiller Bros) h 769, 25th.
Hillerman Geo H Rev (Lola M) pastor First English Lutheran Ch, h 1140, 21st.
Hilles Ellsworth E (Ella M), h 4730 W Panorama dr.
Hillger Hattie I, music tchr, r 1154, 13th.
Hillger Robt E (Elise), real est, h 1154, 13th.
Hilliard Jos L (Martha) farmer, h Pt Loma.
Hillis David (Etta) eng Standard Oil Co, h 2030 Irving av.
Hillkowitz Solomon (Minnie) rancher, h Grantville, RFD 2 Bx 125-H.
Hillman Emily S (wid T T), h 2418, 5th.

IRWIN & CO.
HAY, GRAIN, FLOUR, MILL FEEDS, POULTRY FEEDS, GRAIN BAGS, WOOL BAGS, SACK TWINE, COAL
Main office
FOURTH AND K
PHONES: MAIN 440 HOME 1440

Dairy in Mission Valley
Best Milk and Cream
ALLEN'S DAIRY
R. F. D. NO. 2
BOTH PHONES
MISSION VALLEY

SOUTHERN TRUST AND SAVINGS BANK
COMMERCIAL TRUST SAVINGS U. S. GRANT HOTEL BLDG

LEIGHTON McMURTRIE CO.
REAL ESTATE
INSURANCE
MORTGAGE LOANS
320 BROADWAY, U. S. GRANT HOTEL BUILDING

PHONES:
HOME 1260
MAIN 260
G. C. ARNOLD & SON
Real Estate and Insurance
1312 FIFTH ST.

Pfahler Buelow & Fisher
Commercial Linotype Compositors
860 3RD

Hills Clifford (Ethel) waiter, h 1240 Columbia.
Hills Fred W (Grace), h 3136 Goldsmith, Loma Portal.
Hills Harry (Margt) electr, h 1962 Harrison av.
Hills Helen M Mrs, h 2475 K.
Hills Scott, waiter, r 1240 Columbia.
Hillstrom Geo, steamftr, r 1206 Cleveland.
Hilt Jos, mach S D & S E Ry, r 2530 Horton av.
Hiltner Carl (Augusta), lab, h City Garden Tract, Old Town.
Hilton Elizabeth M, r 3930 Center.
Hilton Leslie A (E Elizabeth) mgr U S Rubber Co, h 3574, 4th.
Hilton Mary B, h 3930 Center.
Hilton Wm (Amelia C) mgr S D Silk Mill exhib Pan Cal Expo, h 2933 National av.
Hilts Annette, r 1347, 4th.
Hilts Frances, nurse County Hospital, r 1347, 4th.
Hilts Oweda Mrs, cash Alhambra Theatre, r 1347, 4th.
Hilts Percy J (Ouida) engr L M Schiller, h 1347, 4th.
Hilts Wm D (Eliza C), h 1850, 5th.
Hilts Wm H (Harriet I), prop Alhambra Theatre, h 1347, 4th.
Himberger John (Nancy), h 2877 Newton.
HIMEBAUGH HENRY H (Ida J) real estate, insurance, notary and nursery 2089 Logan av, h 2140 Kearney av.
Himmell Susan J (wid Chas), r 611, 5th.
Himmler Louis O (Ethel), meatctr C S Hardy, h 2042 A.
Himstock J A, watchmkr J Jessop & Sons, r 829, 10th.
Hinch Harry, r 1031 University av.
Hinchman Andw (Cora E), h 3162 Front.
Hinchman Fredk K, r 3162 Front.
Hinckley Caroline S (wid S R), h 3853, 3d.
Hinckley Elizabeth F (wid J N), h 1028 W Lewis.
Hinckley John H, distributor G F Stuttz, r 1244, 1st.
Hinckley John J, r 1244, 1st.
Hinckley Jos J (Justine E) (Lamb & Hinckley), h 1205 12th.
Hinckley Laura I, steno, r 3853, 3d.
Hinckley Perry N (Ella) mgr Golden West Employment Agcy, h 1244, 1st.
Hinckley Verna L, tchr Florence Sch, r 3853, 3d.
Hinde Lillian, nurse, h 2142, 5th.
Hinden Harris (Esther) prop Coronado View Hotel, h 442 G.
Hindman Willis C (Marguerite) painter, h 4508 Anna av, E. S. D. RFD 1 Bx 85-O.
Hinds Katynel, r 1921 Market.
Hinds Wylie W (Edna) printer Commercial Print Shop, h 1921 Market.
Hines Harry B, engr Agnew Sanitarium.
Hines Hartwell (Sarah L) painter, h 5206 Adams av, RFD 2.

PARADISE VALLEY SANITARIUM
NATIONAL CITY, CAL.

H. A. CAMERON CO.
THE OFFICE OF EFFICIENCY
INSURANCE BONDS
UNION BUILDING
PHONES--MAIN 4953 HOME 1788

Hines Jas, h 4510 W Pt Loma blvd.
Hines Jeanette Mrs, h 3662 Logan av.
Hines John, lab, r 1354 India.
Hing Sang Co, Chinese mdse 218 J.
Hink David O Rev (Clara A), h 3575 Colonial av, E. S. D.
Hinke Frances (wid Fredk), h 1467, 4th.
Hinkle Bertha F Mrs, prop The Rainer, 230 W Cedar.
Hinkle Caroline M, clk Holzwasser's, r Ocean Beach.
Hinkle Edwd C (Edith H) Hinkle & Schneider), h 1736, 6th.
Hinkle John I (Alice K), slsmn D C Collier & Co, h 3786, 4th.
Hinkle Lucile B, r 1120 Chalcedony av, Pacific Beach.
Hinkle Mildred V, r 1120 Chalcedony av, Pacific Beach.
Hinkle Victor A (Carrie), h 1120 Chalcedony av, Pacific Beach.
Hinkle Wm E (Bertha F), auto livery, Bway sw cor 4th, h 230 W Cedar.
Hinkle & Schneider (E C Hinkle, F A Schneider) real est 1440, 4th.
Hinkley Frank L (Florence H) collr Benbough & Gillons, h 1640 Monroe av.
Hinkley Geo E (Emma), mtrmn S D Elec Ry, h 3125 M.
Hinkley Lena (wid C H), h 2011 National av.
Hinkley Saml H, waiter Lacko & Clauder, r 128 F.
Hinks Elizabeth (wid J C), r 2943 Adams av.
Hinman Benj L (Lillian B) barber 1061, 4th, h 4662, 36th, RFD 2 Bx 91-A.
Hinman Elizabeth (wid W C), r 1127 E.
Hinman Ernest O (Effie M) slsmn S J Wines Coffee Co, h 1153, 9th.
Hinman Farwell V, clk Savage Tire Co, r 2704 B.
Hinman Flora M Mrs, h 717 University av.
Hinman Geo W, r 2048, 3d.
Hinman Howard W (Clara M) sec Cabrillo Club, h 120 W Beech.
Hinman M Helen, fur rms, r 886 Prospect, La Jolla.
Hinman Shirley F, music tchr, 7618 Draper, La Jolla.
Hinman Viola T (wid C S), h 7618 Draper, La Jolla.
Hinnen Mary, maid 1413 Monroe av.
Hinsch Alfd M, h 1058, 9th.
Hinsdale Christine H (wid E C), h 2700 Arctic.
Hinsley Harry (Willamette) carp, h w s Bway nw cor Thomas, Pacific Beach.
Hinson Thos A (Alberta P), h 4011 Ingalls.
Hinton John B, h 2839 Chestnut, Old Town.
Hinz Benedict, h 5141 Saratoga av, Ocean Beach.
Hinz & Landt (Inc), R F Foard mgr whol millinery 1133, 6th.
Hipplewhite Wm W, lab, r 728 Market.
Hipwell Richd J (Jennie), h 1308 E.
Hiramo Shuzoh (Pac Prod Co), r 373, 6th.
Hird Abbie L Mrs (Stratford Private Sanitarium) h 3566 Webster.

W. P. Fuller & Co.
PAINTS
OILS
GLASS
DOORS
SASH
MIRRORS
STAINS
VARNISH
7th and F

Frye & Smith
Print This Directory
856 Third St. San Diego

The Companies Represented by Kettner & Salmons, THE INSURANCE MEN
Have loaned over half a million dollars in San Diego
PACIFIC 244, HOME 1344 TIMKEN BUILDING

CALIFORNIA IRON WORKS
INCORPORATED
PHONES, HOME 1336, SUNSET 1336
FOOT OF SEVENTH STREET, SAN DIEGO, CALIFORNIA
ENGINEERS, FOUNDERS, MACHINISTS
STRUCTURAL IRON AND STEEL CONTRACTORS
FREIGHT AND PASSENGER ELEVATORS

M. F. ZENT
Insurance
Fire
Accident
Liability
Plate Glass
Automobile
Live Stock
Burglary
Elevator
Rent
Surety Bonds
207
AMERICAN NAT'L BANK BUILDING

Pfahler Buelow & Fisher
Commercial Linotype Compositors
860 3RD

Hird Frank N (Grace E) mgr American Writing Machine Co, h 345 S 35th.
Hire E Leroy, bkpr Pierce-Field Hdw Co, h 4195 Cleveland av.
Hire Geo A, barber J S Miller, r 4195 Cleveland av.
Hirons Chas C (Harriet A), h 3542 Pauly av, E. S. D.
Hirons Louise L, tchr, r 2220 I.
Hirschberg Carlyle O (Gladys A) clk Pac Coast Steamship Co, r 1344, 7th.
Hirsche Carl, yardmn Bentley Ostrich Farm, r same.
Hirschfield Adolph, private U S A Fort Rosecrans.
Hirschler Adolph G (Mary), tmstr, h 2755 Logan av.
Hirsh Sophie Mrs, prop The St Francis, fur rms 743, 7th.
Hirshner Ira E, r 2124 Bway.
Hirst Louise Mrs, h Florence sw cor S 34th.
Hirst Mary L, h 3629 Front.
HIRTE HANS FREDERICK (Mabel F) sec W J Bailey Co Inc, h 427 W Laurel.
Hirte Hedwig Mrs, h 3623, 3d.
Hirth Herman, h 1661 Columbia.
Hirzel Geo W, bkpr Swift & Co, r 2088 Harrison.
Hirzel Jos (Louise) watchmn, h 2088 Harrison av.
Hirzel Jos W, janitor S D High Sch, r 2088 Harrison av.
Hitchcock Cyrus W, h w s Mentone 1 S of Chatham, E. S. D.
Hitchcock David (Abbie S), h 1360, 9th.
Hitchcock Emma (wid Wm), h 916 B.
Hitchcock Ida M Mrs, h 1439, 9th.
Hitchcock Mary, student, r 1439, 9th.
Hitchcock Phoebe A (wid H M), h 3412 Kite.
Hitchcock-Rogers Ellen Mrs, r 2404 C.
Hitchcock T Henry (Fannie B), h 402 Hawthorn.
Hite Monte (Nellie A), h 2719 Granada av.
Hite Nellie A, copyist Co Recorder, h 2719 Granada av.
Hitt Ethyl, steno Stephens & Co, r 4592 New York.
Hively Bertha, maid 1571 Coast blvd, La Jolla.
Hix Annie B Mrs, fur rms 1248 E.
Hix Wm D (Annie B) driver Union Oil Co, h 1248 E.
Hixson Danl A, shoemkr 1532 Market, h 1539 F.
Hixson Frances O (wid David), h 1539 F.
Hixson Oliver T, r 1539 F.
Hixon Harry, baker Snowflake Baking Co, r 421 E.
Hixon Lovina A, r 3770 Bradt av, E. S. D.
Hixon Wm (Rebecca J) station master Santa Fe, h 1125 Ft Stockton dr.
Hizar John L (Anna) ins 1007, 5th rm 306, r Lemon Grove.
HIZAR J CLYDE (Kate) attorney-at-law 306 American National Bank Bldg 1007, 5th, r Coronado.

LOUIS KIRSHBAUM
GRAND PRIZE 1899 FOR SUPERIOR TAILORING
HIGH GRADE LADIES' AND GENTS' TAILOR
BOTH PHONES
414 B STREET

CHAS. F. O'NEALL
529 BROADWAY Phones: Home 3590, Main 252
LOANS
REAL ESTATE
FIRE INSURANCE

Hjon Francisco (Josefa), h 1520 Union.
Hjort Jesse H, waiter Rudder's Cafe, r 208 Cedar.
Hnyashn Hirai (Ishino), boarding, h 441, 6th.
Hoadley Glenn C, guide concession Pan Cal Expo, r 1460, 3d.
Hoadley Harriet E (wid Alfd) h 1225 Essex.
Hoag Flora Mrs, r 946, 12th.
Hoag Geo, h 1058, 9th.
Hoag Irwin W (Margt), cashr Wells, Fargo & Co Exp, h 225, 26th.
Hoag J K, interne County Hospital.
Hoaglan Jas L (Lettie), lab, h 3073 Newton av.
Hoagland Genevieve, cash D A R Tea Rm Pan Cal Expo, r 2938, 30th
Hoagland Phoebe W (wid W K), h 2938, 30th.
Hoagland Ruth A, tchr, r 2938, 30th.
Hoak D Raymond, baggagemn Santa Fe, r 944 State.
Hoar Chas T, bldg contr 1782 Kearney av, h same.
Hoban Margt, r 420 Ash.
Hobbs Anna, asst Mrs Lottie Roark, r 3645 Hugo, E. S. D.
Hobbs Harry A (Angeline), lab St Dept, h Grantville.
Hobbs Ilah R, r 3996 Georgia.
Hobbs Iris A, emp concession Pan Cal Expo, r 3996 Georgia.
Hobbs Jas C (Mary L), h 3996 Georgia.
Hobbs Jessie A (wid Wm), h 3122 L.
Hobbs Phyllis L, emp concession Pan Cal Expo, r 3996 Georgia.
Hobbs Richd, barber C A Davis, r 2065 Union.
Hobby Carl F, artist, h 1964 Titus.
Hoblit Morris N (Bertha) flagmn S D & S E Ry, h 1882 National av.
Hobson A Pearl, steno P O, r 3729 Highland av, E. S. D.
Hobson Carl, tmstr, r 3729 Highland av, E. S. D.
Hobson Edwd O (Etta M), h 3729 Highland av, E. S. D.
Hobson Etta M Mrs, dressmkr 3729 Highland av, E. S. D.
Hobson Jos C (Cora M), h 2233 Columbia.
Hobson Stanley, appr lino S D Linotyping Co, r 2233 Columbia.
Hobson Walter E, lab Water Dept, r 752, 10th.
Hock John, gardener, h 3927 Hawk.
Hocker Jas W (Linnie), atty, h 1656, 6th.
Hocking Harry, sheet metal wkr, r 4185, 1st.
Hocking Henry H, r 4185, 1st.
Hocking Merritt L, cashr W P Fuller & Co, r 4185, 1st.
Hocking Wm J (Jessie D), bldg contr 4185, 1st.
Hockings Pearl, seam Ballard & Brockett, r 741, 12th.
Hockman Burnett F, supt registry P O, r 1205, 12th.
Hockman Hannah H (wid B F), r 2245, 2d.
Hodgden Grant C (Emma), clk, h 3411, 5th.
Hodge Alberta, r 4075 University blvd.
Hodge Amanda (wid N H), h 3489 Valle av.


MUEHLEISEN TENT AND AWNING CO.
Manufacturers of
Tents
Awnings
and Covers
Flags, Sails and Camp Furniture
753-755 Fourth Street
Both Phones

Frye & Smith
Print This Directory
856 Third St. San Diego

The Thiel Detective Service Co.
F. R. CLAYTON Manager
PHONE SUNSET MAIN 2350
Los Angeles Office, Suite 926 Washington Bldg.
PHONE HOME A 2844

SAN DIEGO TITLE GUARANTEE COMPANY CAPITAL STOCK $250,000.00

"EVERYTHING IN THE TITLE LINE"

L. O. HARVUOT, PRES., CHAS. W. AMOS, SEC'Y. COR. 2nd AND BROADWAY Spreckels Theatre Bldg

Home 4328
Pacific 1478

ROOD-PETERS COMPANY

Real Estate and Loans
Bonds
Insurance
Workmen's Compensation

603 AMERICAN NATIONAL BANK BUILDING

San Diego, Cal.

Pfahler Buelow & Fisher

Commercial Linotype Compositors

860 3RD

HODGE EDGAR O (Ada) cashier Southern Trust & Savings Bank Broadway nw cor 4th, h 2350, 6th.
Hodge Emily (wid Edwin), r 1744, 1st.
Hodge Floyd L (Anna E) lndymn Peerless Lndy, h rear 2611 University av.
Hodge Fredk T, r 1054, 7th.
HodgeGeo (Hattie) longshoremn, h rear 1720 Newton av.
Hodge Hattie M, matron King's Daughters Home, r 1744, 1st.
Hodge Noah, janitor Y M C A.
Hodge Wm C, r 1055, 5th.
Hodges Betsy E (wid John), h 1340, 10th.
Hodges Chas J, r 1045, 10th.
Hodges Eva B D (wid L S), r 1560, 8th.
Hodges Geo (Carrie) lab, h 1264 State.
Hodges John, watchman Sargent Bros, r 1045, 10th.
Hodges Pinckley W (Marie M) stockmn, h 426, 21st.
Hodgman Henry F, bkpr, h 1160, 23d.
Hodgson Alice S Mrs, h 4046 Pauly av, E. S. D.
Hodgson Emma E (wid J T), r 3920 Louisiana.
Hodgson John W, sergt U S A Fort Rosecrans.
Hodgson Robt E (Edna) mfg jeweler 432 F rm 434, h 1567, 3d.
Hodgson Simon (Annie) foremn Allen & Son, h rear 7865 Herschel av, La Jolla.
Hoedemaker John A (Emma L) (Hoedemaker & Quinn), h 3221, 3d.
Hoedemaker & Quinn (J A Hoedemaker, Wm Quinn) props The Marsh Drug Store 771, 7th.
Hoefer Oscar A, lab, h 147 E.
Hoelscher Robt G (Pauline) condr S D Elec Ry, h 3623 Louisiana.
Hoen Inga W, clk Holzwasser's, r 4088, 4th.
Hoff Emma A Mrs, prop Hotel Kingston 1161, 5th.
HOFF G FRANK (Eva L) (Hoff & Chatterson), h 3519 Front.
Hoff Lewis E (Emma A) h 1161, 5th.
Hoff Lois A (wid W W),r 641, 21st.
Hoff Paul, harnessmkr M D Goodbody.
HOFF & CHATTERSON (G F Hoff, J M Chatterson) attorneys-at-law 403-404 Union Bldg 235 Broadway.
Hoffarth F L, bellmn, r 1334, 1st.
Hoffer Oscar, engr, r 147 West E.
Hofflund Raymond W (Bertha) slsmn Mrs L M Jackson, r 116 Palomar dr.
Hofflund Stanley R (Dorothy) real est 920, 8th, h 3735, 7th.
Hoffman, see also Hoffmann and Hofman.
Hoffman Adolph A, r 2038 Kearney av.
Hoffman Albt J, plumber R G Trefzger, r 1042 Cypress av.
Hoffman Alice L Mrs, r 2669 I.
Hoffman Chas, fisherman, h Waterfront ft of State.

STEINWAY PIANOS
VICTOR TALKING MACHINES

GRAY MAW MUSIC CO. INC.

EVERYTHING IN MUSIC
BOTH PHONES
1256-1260 FIFTH ST.

W. F. LUDINGTON CO. GENERAL INSURANCE AND SURETY BONDS
234-235 SPRECKELS BLDG. MARINE INSURANCE

Hoffman Chas E, clk Johnson Cigar Co.
Hoffman C F, plumber D A Deacon, r 1042 Cypress.
Hoffman Effie M, lndr New Method Lndy, r 2535 L.
Hoffman Eugene H (Beatrice D) painter H C Ewing, h w s 41st cor E.
Hoffman Eva K, student, r 1426 Lincoln av.
Hoffman Fred E (Esther B) sailmkr Muehleisen Tent & Awning Co, h 2619 Boston av.
Hoffman Geo E (Emma) tailor 1020 Bway.
Hoffman Geo H, musician, r 501, 7th.
Hoffman Geo H (Effie M) (Geo H Hoffman's Machine Shop) 848 W Ash, h 2535 L.
Hoffman Grover C (Hazel) slsmn Owl Drug Co, r 1520, 6th.
Hoffman Jefferson, pressagt, r 1041, 6th.
Hoffman John J, carp, h 1042 Cypress av.
Hoffman John S (Eva) solr Prudential Ins Co, h 4244 Cerros, E. S. D.
Hoffman Lyle J, student, r 4288 Cleveland av.
Hoffman Martin (Mary) mason, h 2038 Kearney av.
HOFFMAN R ORA (Cora A) physician 209-211 Granger Bldg 964, 5th, h 4288 Cleveland av.
Hoffman Sarah A (wid G W), r 4288 Cleveland av.
Hoffman Sybella, r 1042 Cypress av.
HOFFMAN'S GEO H MACHINE SHOP (Geo H Hoffman), 1363 India.
Hoffmann, see also Hoffman and Hofman.
Hoffman Eugene M (Eva K) archt 121 Bway rm 408, h 1426 Lincoln.
Hoffmann Herman, clk S E Hoffmann, r 760 Atlantic.
Hoffmann Saml E, fishing tackle 760 Atlantic.
Hoffner Benj J, steno, r 1334 Front.
Hoffner Frank J, auto opr, r 1334 Front.
Hoffner Genevieve M, h 1416 Front.
Hoffner J Bernard (Lena), h 1334 Front.
Hoffner Marie A, bkpr G A Williams, r 1334 Front.
Hofman, see also Hoffman and Hoffmann.
Hofman Sina A Mrs, h 3787, 3d.
Hogaboom Helen A, nurse hospital Pan Cal Epo, r 2423, 5th.
Hogaboom H Raymond, student, r 2423, 5th.
Hogaboom Milton W (Cora E) rubberwkr Savage Tire Co, h 121 Lewis.
Hogaboom Winfield C (Lena R) emp Dudley Mot Pict Mfg Co, h 2423, 5th.
Hogan,Catherine, r 2445 Front.
Hogan Jas, lab, r 4355 Selma pl, RFD 2 Bx 102.
Hogan Jos, gardener, h 221 G.
Hogan Wm, lab, h 4355 Selma pl, RFD 2 Bx 102.

Ross & George

Bookbinders
Blank Book Manufacturers
and Paper Rulers

860 Third

Frye & Smith

Print This Directory

856 Third St. San Diego

The San Diego Union

Hartwell Electric Co.
955 SIXTH STREET
Designers and Manufacturers
ARTISTIC
ELECTRIC FIXTURES

Hogan Wm H (Eva) slsmn Frank Knowles Co, h 3019 National av.
Hogarth Thos D (Mattie) carp, h 6461 Castle, E. S. D.
Hogoboom Milo T (Susan E), h 1032, 21st.
Hogoboom Peter T, r 2621 B.
Hogston Hazel, nurse Dr F A Burton, r 1808, 3d.
Hogue Fred H, lab Water Dept, r 917, 9th.
Hogue Frank (Anna) h s s G 1 W of 32d.
Hogue G Fred, firemn S D Fire Dept, r 811 F.
Hogue Harold, cook Z Z Jacques, r 841, 5th.
Hogue Rachel C (wid T A), r 1069, 8th.
Hoheisal John (Selma) rubberwkr Savage Tire Co, h 1126 S Evans.
Hohfeld Edwd, h 2984 E.
Hohl Geo (Esther) staty engr, h 4725 Bacon, Ocean Beach.
Hohman Dorothy (wid R K) h 1835, 32d.
Hohmann Anna S, dressmkr, h 1960 Harrison av.
Hohmann Helen C, r 1960 Harrison av.
Hohmann Paula A, r 1960 Harrison av.
Hoiles Chas W (Fannie I) acct, h 1046, 12th.
Hoine Alva P (Aartie M), h 2407 L.
Hoine Saml P (Orinda E) mach, h 2407 L.
Hoisington Louise O Mrs, clk Whitney & Co, r 728 Market.
Hoke Franklin O (Cora K), h 1329 Felton.
Hoke Laura T, h 3666, 4th.
Holain Frank, janitor, h 3734 Hugo av, E. S. D.
Holaday, see also Holladay and Holliday.
Holaday Geo W (Sarah) tmstr, h 720 F.
Holaday Nancy J Mrs, matron Day Nursery, r 2245 G.
Holaday Sarah Mrs, fur rms, h 720 F.
Holberg Elmer J (Judith) carp, h 3064 Walton pl.
Holbert Harvey D, driver Excelsior Lndy, h 337 F.
Holbert Jas, r 1010, 8th.
Holborn Chas A (Margt), h 4615 Hamilton.
Holborn Chas A jr, printer, r 4615 Hamilton.
Holborn Lucile A, student State Normal Sch, r 4615 Hamilton.
Holbrook Earl L, driver Hage's Creamery, r 642, 17th.
Holbrook Howard E, slsmn Spreckels Bros Coml Co, h 318 Douglas
Holbrook-Merrill & Stetson, A B Gozzolo mgr, plumbing supplies 861, 6th rm 202.
Holbrook Rollan S (Jessie V) mgr National Dollar Shirt Shops Co (Inc), h 1472 B.
Holbrook Susan S (wid S F), r 1529, 29th.
Holbrook Wm J (Esther A) mgr F W Woolworth Co, h 1319 Grove
Holcmann Rose gro 3803 Teak.
Holcomb Bertha V, deaconess, r 4076 Oregon.
Holcomb Hazel Mrs, r A se cor 5th.
Holcomb John T (Kallulah), h 3975 Park blvd.

An Accident is not Always a Disaster
If you have FIRST called on
NEAL & HOME
625 E St.

Pfahler Buelow & Fisher
=
Commercial Linotype Compositors
=
860 3RD

PHONE MAIN 4312
A. D. PIERSALL
INSURANCE

CALL AND SEE ME AT
855 FIFTH STREET

PHONE MAIN 4312
A. D. PIERSALL
INSURANCE

HEMSTOCK & DAVIS, FUNERAL DIRECTORS
1752 FOURTH ST. PHONES, MAIN 2634, HOME 1913

Holcomb J L, r 1648, 8th.
Holcomb Lucile, clk Holcomb's Dept Store, r 1930, 1st.
Holcomb Mary B Mrs, r 336 S Fiske.
Holcomb Ray E (Elizabeth M) police, h 3363 J.
HOLCOMB SAMUEL F jr (Louisa), prop Holcomb's Department Store, h 1930, 1st.
Holcomb S Frost, clk Holcomb's Dept Store, r 1930, 1st.
Holcomb Walter B (Louise F) police, h 2809 M.
Holcomb Wm F, r 1930, 1st.
Holcomb Wm H (Mary B), atty 235 Bway rm 424, h 2214 Bway.
Holcomb Yolande, clk Holcomb's Dept Store, r 1930, 1st.
Holcomb's Apts, S F Holcomb jr prop, 1065 University av.
HOLCOMB'S DEPARTMENT STORE, S F Holcomb jr, prop 1071 University av.
Holcombe M C (Una A), h 137, 30th.
Holcombe Una A Mrs (Mechtler & Holcombe), r 137, 30th.
Holden Bryon L (Gertrude I), h 1262 Lincoln av.
Holden Cora I, sec Bay City Tent & Awning Co, r 1262 Lincoln.
Holden Jas A, ins 855, 5th rm 4, r 835, 6th.
Holden Mary E, r U S Grant Hotel.
Holden Wm, r 4163 Soto, Ocean Beach.
Holder Franklin B (Harriet) prop White House Cafe Pan Cal Expo, h 1624 Robinson av.
Holder Hall G, waiter White House Cafe Pan Cal Expo, r 1624 Robinson av.
Holder Marjorie F, waiter White House Cafe Pan Cal Expo, r 1624 Robinson av.
Holdrege Lida (wid E E), r 3809, 7th.
Holdridge Ira A (Minnie A) real est 5042 Newport av, Ocean Beach, h 1154, 16th.
Holdridge John, surveyor, r 1046 Bway.
Holdridge Murle G (Caroline) auto opr G H Faber, h 4855 Narragansett av, Ocean Beach.
Holdridge Susan Mrs, r 1838, 1st.
Holfelder Konrad (Martha), h 3040 Fir.
Holgate Jas (Julia) lab, h 3877 Boundary, E. S. D.
Holguin Delores F, dressmkr, r 420, 19th.
Holladay, see also Holaday and Holliday.
Holladay Caroline B (wid Benj E) music tchr, h 3608 Arizona.
Hollahan Marie (wid Jos), r 1464 W Montecita Way.
Holland Alice E, student State Normal Sch,r 1847 Altamira pl.
Holland Anna M Mrs, cook Z Z Jacques, h 1219, 1st.
Holland Construction Co (Inc), Leendert de Waard pres, Piet Ribbink sec 964, 5th rm 212.
Holland Ethel K Mrs, 1739, 30th.
Holland Evelyn M, tchr Grant Sch, r 1430 Fort Stockton dr.

Ross & George
Bookbinders
Blank Book Manufacturers
and Paper Rulers
860 Third

Frye & Smith
Print This Directory
856 Third St. San Diego

CANDIES LIGHT LUNCHES
KEMP'S SODAS
209-211 BROADWAY

The Underground Geography of San Diego is no pipe dream to
R. G. TREFZGER THE HEIGHTS PLUMBER 1405 University Ave. He is a pioneer and knows the lay of the pipe and can save you money
TELEPHONES HILLCREST 368, HOME 9426

J. C. Packard
BOOK STORE and PRINT SHOP
CIRCULATING LIBRARY
831 SIXTH ST.

Pfahler Buelow & Fisher
Commercial Linotype Compositors
860 3RD

Holland Francis B, r 1331, 4th.
Holland Francis M, clk, r 1847 Altamira pl.
Holland Henry J, auto opr Pickwick Stage Co, r 1847 Altamira pl.
HOLLAND HOTEL, F D Carper prop 420 B.
Holland Hotel Bldg, 420 B.
Holland John A (Mary H), h 1430 Fort Stockton dr.
Holland John N (Mary), h 1847 Altamira pl.
Holland John T, clk Spring & Sprague, r 1331, 4th.
Holland J F, cook, r 536, 5th.
Holland Lillian C, bkpr Quick Bros, r 1430 Fort Stockton dr.
Holland Mabel G, r 1430 Fort Stockton dr.
Holland Margaret, student, r 1739, 30th.
Holland Margaret (wid T M) h 1331, 4th.
Holland Mary, r 1847 Altamira pl.
Holland Mary H Mrs, notions 823 W Washington, r 1430 Fort Stockton dr.
Holland Society of San Diego, H H Sinnige pres, A H de Waard sec, 105 Hawthorn.
Holland Wm J, slsmn A L Frick, r 856, 5th.
Hollam Matthew (Nellie), h 1811 Adams av.
Hollam Nellie Mrs, prop Mission Cliff Apts, 1811 Adams av.
Holle Christian (Amelia), (C Holle Co), h 1330 Dale.
Holle Christian jr, r 1330 Dale.
Holle C Co (Christian Holle) glass, W Market ne cor State.
Hollebaugh Mary R, demonstrator Cal Fruit Can Assn exhib Pan Cal Expo, r 4186 Mentone av, E. S. D.
Holleman Harvey M (Kate C), broker, h 3750 Mentone, E. S. D.
Hollenbeck see also Hallenbeck.
Hollenbeck Alvin H, carpet weaver, r 3960 Illinois.
Hollenbeck Barton S, r 3366 Union.
Hollenbeck John, tmstr Richardson & Fisher Co, r Coronado.
Hollenbeck Max, stablemn G P Fuhrman & Co, r 1024 J.
Hollebeck Wm F (Otie) clk St Dept. h 3960 Illinois.
Holler Jos (Mary G) pres J Holler Co, h 3156 Market.
Holler J Co Inc, Jos Holler pres, A C Healey sec-treas, dyers and clnrs, works 1133, 18th, office 956, 7th.
Holleran Anthony, r St Josephs Hospital.
Holliday Anna (wid J L), h 7732 Girard av, La Jolla.
Holliday Chas J, teller Sou Trust and Sav Bank, r Coronado.
Holliday Ella Reniff (wid Gaylord), h 1671, 5th.
Holliday Leonard R (Cath) rancher, h Long Beach nr Torrey rd, La Jolla.
Holliday Maude Mrs, r 912 S 26th.
Holliday Ralph C, 2d Lieut U S A, r Coronado.
Hollingshead Alice, dressmkr Mrs M B Ward, r 5647 Castle, E. S. D.

SAN DIEGO TILE & WOODSTONE CO. Contractors and Jobbers in all kinds of Floor, Wall and Mantel Tile
EXCLUSIVE AGENTS FOR WOODSTONE In San Diego and Imperial Counties
DISPLAY ROOMS, OFFICE AND WAREHOUSE: 758 FRONT ST.
MAIN 4871

If it's building material you want, see **THE DIXIE LUMBER AND SUPPLY CO.**
WE SELL EVERYTHING TO BUILD ANYTHING
BOTH PHONES UNIVERSITY AVE. AND OHIO ST.

Hollingshead Chas F (Catherine) mach helpr S D Cons G & E Co, h 5647 Castle, E. S. D.
Hollingsworth Alice, server, r 312 Cedar.
Hollingsworth Edwd R, bkpr S D Cons G & E Co, r 4671 Georgia.
Hollingsworth Elizabeth M (wid W W) h 3990 Richmond.
Hollingsworth Ella L Mrs, steno, r 3418, 5th.
Hollingsworth Fred (Kate) mtrmn S D Elec Ry, h 4671 Georgia.
Hollingsworth Gladys R, student, r 3990 Richmond.
Hollington Abbie S Mrs, h 163, 21st.
Hollington Richd D Rev (Maude) pastor First M E Church, h 204 Ivy.
Hollins Mary Mrs, h 2410 Garden pl, Old Town.
Hollister Arthur T (Rosa L), jeweler, h 3868 Mentone. E. S. D.
Hollister Eugene H, bkpr Merch Natl Bank, h 1910 El Cajon blvd.
Hollister Thos B (Clementine) dancing tchr 1148, 5th 2d fl, h 1041, 6th.
Hollister Warren C (Lodema) contr, h 1422 Bway.
Hollmann Micaela (wid Jose), r 416, 13th.
Holloway, see also Halloway.
Holloway Asher E (Violet J) dept supt S D Cons G & E Co, r Coronado.
Holloway Eva M (wid L J), clk Marston Co, r 1170, 15th.
Holloway Frank L, driver Union Ice Co, r 1362, 3d.
Holloway Gratia L, steno De Witt Mitchell, r 1170, 15th.
Holloway Irene F Mrs, r 3066 Webster av.
Holloway Robt, anitor W C T U Hall, h 1477 C.
Holloway Thos (Annie) cement contr, h 1066 Robinson av.
Hollowbush Frank W, prop Come Again Theatre, r 2556 M.
Holly Ethel, maid Richmond Hotel.
Holly J R, lab Water Dept, r Golden West Hotel.
Holman August T, r 532½, 13th.
Holman Frank, r 1130 Front.
Holman Jas A (Cecelia) gro 212 W Bway, h 2872 Logan av.
Holman Wm H (Cora), clk, h 319 Dewey.
Holman Wm H jr, plumber S F Williams, r 319 Dewey.
Holmberg Edgar, lab, r 3162 Newton av.
Holmberg Emelia (wid Arvid), h 3162 Newton av.
Holmberg John, trucker Santa Fe, r 3162 Newton av.
Holmboe Abel H (Inez B), solr Wesley Hale & Co, h 2861 Collier av.
Holmes Alice M, r 2985 M.
Holmes Angie G, r U S Grant Hotel.
Holmes Archie, private U S A Fort Rosecrans.
Holmes Arthur L, repr C A sheppard Co, r 226 B.
Holmes Augustus W (Elizabeth) tailor Lion Clo Co, h 422 Dobson.
Holmes Avery T (Kate B) painter contr, h 943 Coast blvd, La Jolla.
Holmes Bertram, reporter Tribune, r Coronado.

Ross & George
Bookbinders
Blank Book Manufacturers
and Paper Rulers
860 Third

Frye & Smith
Print This Directory
856 Third St. San Diego

TIP-TOP AND KLEEN MAID BREAD
MANUFACTURED BY **SNOWFLAKE BAKING CO.**
HOME 1047 MAIN 47
SOLD BY ALL GROCERS

THE BARKER-GILMORE SPORTING GOODS COMPANY 1118 FOURTH STREET

Hambley and Smith Hambley and Smith Hambley and Smith Hambley and Smith Hambley and Smith Hambley and Smith Hambley and Smith Funeral Directors 1570 4th Tels M. 139 Home 1139

Holmes Chas W, r w s Lamont 1 N of Sunset av, Pacific Beach.
Holmes David H (Helen P) archt 861, 6th rm 616, h 532 Date.
HOLMES DISAPPEARING BED CO, Royal R Moss pres, 3940, 5th.
Holmes Emma (wid Geo), h 204 Market.
Holmes Everett P (Helen F) (Holmes & Holmes), h 1526 B.
Holmes Frances C (wid E C), h 55, 16th.
Holmes Geo, purchasing agt Spreckels Cos, r Coronado.
Holmes Grover, waiter, r 341 West E.
Holmes Henrietta S, r 525 Kalmia.
Holmes Jas H (Mary M) (Holmes & Holmes) mgr U S Grant Hotel, r U S Grant Hotel.
Holmes Jesse H (Clara), h 524 Kalmia.
Holmes Jesse H jr, archt D H Holmes, r 532 Date.
Holmes John M, tchr S D High Sch, r 1233, 17th.
Holmes John M (Claire), clk Spreckels Cos, h 239 W Washington.
Holmes Kathryn S, student State Normal Sch, r La Jolla.
Holmes Lawrence prop Tacoma House fur rms, 204 Market.
Holmes Lillian B Mrs, cigars 432 F, r National City.
Holmes Lucy M, r 55, 16th.
Holmes Minnie H, prin Pacific Beach Sch, h n s Lamont nr Sunset, Pacific Beach.
Holmes Reuben H (Frances E)), h 1230 W Brookes av.
Holmes Robt K (Lillian B) clk Mrs L B Holmes, r National City.
Holmes Sarah J, h 525 Kalmia.
Holmes Wm (Bertha L), gro 2985 M.
Holmes Williard E, student, r 2985 M.
Holmes & Holmes (J H and E P), props Hotel Brewster 415 C.
Holmig Chas, waiter Breakers Cafe, r 1331 Union.
Holmquist Chas W, prop Crane's Cafe, h 656, 5th.
Holmquist Ernestino, phone opr, r 3980 Mississippi.
Holmquist Jennie Mrs, prop The Olympia fur rms, 656, 5th.
Holmquist Lena (wid Claus), h 3980 Mississippi.
Holmquist Lillian M, r 656, 5th.
Holmquist Nels A (Jennie), mtrmn S D Elec Ry, h 1135 Crosby.
Holmstron Emil, lab Water Dept, r 1164, 5th.
Holsapple Floyd W (Minnie A), rancher, h 2245 K.
Holsapple John W, r 2245 K.
Holsapple Miller B, student, r 2245 K.
Holston Chas E (Louise D), h 7639 Girard av, La Jolla.
Holston Edwd A (Julia) driver C H Stiteley, h 7645 Herschel av, La Jolla.
Holston Willard G (Leila), h 7540 Girard av, La Jolla.
Holt Catherine B (wid J T), r 2054 Kearney av.
Holt Danl F, slsmn Costley & Hammett, r National City.
Holt Edwd J (Rosie) yardmn Russ Lmbr & Mill Co, h 517, 19th.
Holt Felix T, private U S A Fort Rosecrans.

Pfahler Buelow & Fisher

=

Commercial Linotype Compositors

=

860 3RD

SAN DIEGO MARINE CONSTRUCTION COMPANY
FOOT OF SAMPSON ST. FORMERLY FELLOWS BOAT WORKS TELS. MAIN 4363, HOME 3467
BOATS!! BOATS!! BOATS!! BOATS!!

RECTOR SYSTEM GAS HEATING Erling Rohde AGENT
833 EIGHTH ST. MAIN 1743 HOME 3473

Holt Frank R, newsdlr San Diego and U S Grant Hotels, r National City.
Holt Fred J (Ada S) dentist 432 C rm 48, h 2418 J.
Holt Jos, packer Pacific Tuna Canning Co.
Holt Lloyd (Alice A) sailor, h 2994 Newton av.
Holt Louis B (Cath) checker, h 1876 Irving av.
Holt Oscar T (Mina C) glazier W P Fuller & Co, h 1285 Essex.
Holtam Jos W (Holtam & Madison) cigars 945, 4th, r 645 Beech.
Holtam & Madison (J W Holtam, F L Madison) saloon 527 E.
Holtman John (Myrtle) stevedore Santa Fe, h 2020 Broadway.
Holton Mary H, tailor Lion Clothing Co, r 2826 Woolman av.
Holton Saml H, mtrmn S D Elec Ry, r 1248, 5th.
Holton Wm, r 2826 Woolman av.
Holtsclaw Jane S (wid Jas) r 4020 Fairmount av, E. S. D.
Holum Nels J (Anna M) (Holum Realty Co), h 3730 Pauly av, E. S. D.
Holum Realty Co (N J Holum) 5965 University av, E. S. D.
Holverson Fredk A, r 3252, 5th.
Holverson Henry (Minnie A) (Holverson & Burkett), r 3252, 5th.
HOLVERSON & BURKETT (Henry Holverson, D R Burkett) fuel and boxes, hay and grain, 1419 India.
Holyoke Geo E, chainman, r 4108 Cleveland av.
Holzman Chas (Ella L) chief clk city mgr, h 3418, 5th.
Holzner Frank X, game warden S D County, h 331, 27th.
Holzwasser Chas S (Rose S) pres Holzwasser Inc, h 3548, 7th.
HOLZWASSER (INC) Chas S Holzwasser pres, Julius Matagrin v-pres, Louis A Unger sec, John Barnett jr. treas, department store, 6th ne cor Broadway.
Hom Gee, rest 441, 3d.
Homan Elmer J (Ida), lab Water Dept, h 3912 Utah.
Homann Edwd jr, cigars 5th se cor F, r 129 Cedar.
Homann Ralph H, clk Edwd Homann jr, r 129 Cedar.
Home Delicatessen, E L Barrows mgr, 301 Spruce.
HOME FIRE INSURANCE CO OF UTAH, Masten & Kendall agts, 919, 6th.
HOME GEO E (Marjorie O) (Neal & Home) and res special agt State Compensation Ins Fund, 121 Bway rm 542, h 2439, 3d.
Home Gus, r 761 6th, rm 19.
HOME INSURANCE CO, (New York), Charles W Oesting agt 243 Spreckels Bldg.
HOME INVESTMENT CO, Geo U Fry mgr, real estate and investments, 306 American Natl Bank Bldg 1007, 5th.
Home of Peace Cemetery (Jewish) J G Shaw supt, n s M bet 36th and 37th.
HOME SAVINGS BANK, W H Baldridge pres G W Wisdom v-pres, F G Baldridge cashr. Escondido. (See adv Escondido sec.)

Ross & George
Bookbinders
Blank Book Manufacturers
and Paper Rulers
860 Third

Frye & Smith
Print This Directory
856 Third St. San Diego

John Burnham & Company
212-214 TIMKEN BUILDING
REAL ESTATE
LOANS
AND INSURANCE

Ross & George
Bookbinders
Blank Book Manufacturers
and Paper Rulers
860 Third

Home Supply Co, J C Johnson pres and mgr, grocers 1029, 7th.
Home Telephone Building, 1027, 6th.
Home Telephone Co (See San Diego Home Telephone Co.)
Home Transfer Co, S D McMorrow prop, 318 E.
Homeland Building, 941, 6th.
HOMELAND BUILDING CO, D E Lozier pres, John Gould v-pres, E L Bullen sec-treas. Lumber, mill work and building material. 25 E 8th National City. Tel Natl City 145-J, Home 841. (See adv Natl City sec.)
HOMELAND IMPROVEMENT CO, Arthur Cosgrove pres, Arnold S Cosgrove sec, real estate and investments, 421 Bway.
HOMEOPATHIC PHARMACY, Lacey & Hartsough props 1166, 6th.
Hominy Opal, clk, r 768 17th.
Homuth Jos, r w s Vista bet Woolman av and Urban, Alta Vista, S Chollas Valley, RFD 3.
Hon Della M (wid John W), r 1538 Grove.
Hon John T, searcher Sou Title Guaranty Co, r 1538 Grove.
Honahan Lizzie, dom 4106 Alameda dr.
Honeycutt Daniel (Sarah E) h 886 Lamont, Pacific Beach.
Hong Far Co, Chinese mdse 220 J.
Honig Frank J (Lucy) curios 243 West F, r 868 Union.
Honnell Hayden, taxidermist, r 4727 Del Monte av, Ocean Beach.
Honnell Ulysses G (Lestra) taxidermist, h 4727 Del Monte av, Ocean Beach.
Hoobin Frank R, engrav Pac Photo-Engrav Co, h 2004 C.
Hood Ella H, student State Normal Sch, r 4410 Park blvd.
Hood Frances, mgr Golden Rule Merc Co, r 1244, 9th.
Hood Lizzie, r St Joseph's Hospital.
Hood Susan, maid U S Grant Hotel ,r National City.
Hood Thos D, foremn S D & S E Ry, r National City.
Hood Van Lee (Viola) prop La Vista Apts, h 2214 Bway.
Hood Wayne A, asst mgr P M Dairy Assn, r 3421 Granada.
Hook Barbee S, pres Columbian Realty Co, r Los Angeles.
Hook Jas, lab, h Orchard av 2 S of El Cajon av, E. S. D.
Hook Laura H, h 440 Upas.
Hook Thos A (Millie A) mach S D Furn Mfg Co, h 925 B.
Hook Viola, r 253 21st.
Hooke L Helen, r 3769 Lark.
Hooke Walter H (Emily C), h 3769 Lark.
Hooker Arthur H, lab, h 1152 Atlantic.
Hooker Aubrey D, tile setter, r 845, 11th.
Hooker Belle (wid Beau), h 845, 11th.
Hooker Courtney E, clk, r 845, 11th.
Hooker Jos B (Grace), h 2028 Franklin av.
Hooker J Clifton, clk Spreckels Cos, r 1651, 4th.

Pfahler Buelow & Fisher
Commercial Linotype Compositors
860 3RD

ORT IRON WORKS
PHONE MAIN 1920 11th AND M

F. W. BRADLEY CO.
FAMILY TRADE A SPECIALTY
TELS: HOME 1157, MAIN 157
Wholesale Wines and Liquors
Prompt Free Delivery
1058 FOURTH ST.

Hooker Ralph C, driver Merch Sp Dely, r 1668 National.
Hooker Victor E (Nellie M) lab Water Dept, h 2824 Franklin av.
Hooker Winifred (wid G H), h 3362 McLauren's Lane.
Hooley John (Alice G) groc M nw cor 26th.
Hooper C E, mtrmn S D Elec Ry, r 730, 7th.
Hooper C M, lab Water Dept, r 4174 Georgia.
Hooper Esther M, clk G H Becker, r 5625 Klauber, E. S. D.
Hooper Jas A (Jeanette) barber, h 1246, 1st.
Hooper Jas W (Ida S), h 4827 Niagara, Ocean Beach.
Hooper John E (Lenora F) real est 1025, 7th, r 2142 1st.
Hooper John E (Mary) painter, r 2404 Hillside.
Hooper Mina (wid Edwd), r 1426 Edgemont.
Hooper Ruby, student State Normal Sch, r 1410 University av.
Hooper Wm, mining, r 4120, 6th.
Hooper Wm W (Verrin M) painter, h 4037 Albatross.
Hoopes Byron, lab C W Hoopes, r 1848 Logan av.
Hoopes Caleb W (Mary I) (San Diego Soda Wks) h 1848 Logan av.
Hoopes Howard R, driver C W Hoopes, r 1848 Logan av.
Hoopes Wm W (Genevieve L) driver C W Hoopes, r 738, 18th.
Hooton Nannetta (wid Albt), h 3120 Clay.
Hoover Bert, gardenr Park Dept, r 410 West E.
Hoover Clinton H (Pearl) condr S D Elec Ry, r 933, 11th.
Hoover Cornelia G (wid D L), r 3427, 4th.
Hoover Dalton T (May E) rancher, h 641, 7th.
Hoover Irwin (Rose), r 1042, 11th.
Hoover Lillian, packer Bishop & Co, r 1042, 11th.
Hoover Lucille, clk F W Woolworth Co, r 933, 11th.
Hoover Lucy H (wid Silas F), h 5062 Narragansett, Ocean Beach.
Hop Lee Chong, lndy, 245, 9th.
Hop Sing, lndy 633, 3d.
Hop Wo Long & Co, Chinese mdse 339, 2d.
Hope Arthur T (Addie V) (Newcomer & Hope), r 4245 Georgia.
Hope Constantine A J (Pauline F L), h 4609 Kensington dr.
Hope Frank L (Anna M) contracting frt agt Santa Fe, h 2402 M.
Hope Olive F V, r 4609 Kensington dr.
Hopewell Wm, tire repr Auto Tire Co, r Y M C A.
Hopkins Archibald, r 1910 Kearney av.
Hopkins Edmund B (Hattie R), h 4210 Jefferson av, RFD 2 bx 102-C.
Hopkins Florence R, steno Mrs F M Allen ,r 4559 Park blvd.
Hopkins Georgianna C, emp Public Library, r 4559 Park blvd.
Hopkins Guy E (Eleanor) rubberwkr Savage Tire Co, h 4502 Maryland.
Hopkins Harry E (Amy L) prop The Physicians' Supply Co, r 227 B.

Barney & Barney
Insurance
Bonds, Loans
Liability
Compensation
PACIFIC MUTUAL LIFE INS. CO.
E. P. RIECKER, Agt.
Scripps Bldg.
Rooms 207-209

The Universal Health Association preserves and restores health
1550 3rd

LOTS OF MONEY
SAVED TO YOU BY LETTING US COLLECT YOUR RENTALS AND CARE FOR YOUR PROPERTIES
MASTEN & KENDALL
919 SIXTH STREET

PACIFIC PHONE MAIN 2728 **B. H. VREELAND & CO.** 409 AMERICAN NAT. BANK BLDG

PUBLIC ACCOUNTANTS

Johnson Connell & Saum

FUNERAL DIRECTORS

LADY ASSISTANT

Seventh and Broadway

TELEPHONES SUNSET, MAIN 158 HOME 1158

Naylor Gem Co.

Jewelers Miners and Cutters of Precious Stones

We have our own mines of Tourmaline, Beryl, Turquois, Hyacinth and Garnet

330 Broadway

U. S. Grant Hotel

Hopkins Henry H, h 3974 Gamma.
Hopkins Howard E, chf clk Scripps Central Office, r 1280, 12th.
Hopkins Jas E (Annie) police, h 2611 Logan av.
Hopkins Martin E (Nellie) opr Russ Lmbr & Mill Co, h 3050 M.
Hopkins Oliver S (Mae E) police, h 3120 M.
Hopkins Thos, bellmn San Diego Hotel, r 1218 Union.
Hopkins Thos, cook Mrs H B Hause, r 345, 2d.
Hopkins Thos L, slsmn Ford Auto Agcy, r 1232 Union.
Hopkins Wm (Annie M) agt Los Angeles Examiner 130 W Bway, r 1354 2d.
Hopper Chas M (Hattie) plumber, h 4174 Georgia.
Hopper Edwin G, boatbldr S D Marine Const Co, r 2530 India.
Hopper Geo A (Ruth D) auto opr, r 1621, 29th.
Hopper Mary E (wid Chas), h 4217 Pauly av, E. S. D.
Hopping Daisy B Mrs, r 864, 19th.
Hopping Jos W (Daisy) gem ctr 1230, 5th, r National City.
Hoppock Geo W (Lillia) mech Weldon's Planing Mill, h 2831 Franklin av.
HOPSKI, Hopski Distributing Co, agts 923, 1st.
Hopski Distributing Co, F W Handschy mgr, 923, 1st.
Horan Thos, r 1535, 5th.
Hori J (Emma) gardner Park Dept.
Horkey Annie V Mrs, r 1251, 18th.
Horn Allen, private U S A Fort Rosecrans.
Horn Chas L, bkpr Wieland Bottling Wks, r 725, 4th.
Horn Clarence M, dentist 1047 5th rm 3, h 1556, 2d.
Horn Clyde, lab, r 2228 M.
Horn Frances N (wid Frank), r 1556, 2d.
Horn Harry B, auto opr M D Goodbody, r 1142, 18th.
Horn John N (Mary C), h 2228 M.
Horn John V, cigarmaker Aug Sensenbrenner, r 725, 4th.
Horn Jos E (Katie) shoemkr 1243, 4th, r 1557, 5th.
Horn Lucy R, housekpr 2439, 3d.
Horn Men, Chinese mdse, 518, 3d.
Horn Theresa C (wid Austin J), r 3439, 1st.
Horn W Vern (N Gertrude) prin Sorrento Sch, h 1831, 29th.
Hornak Clara (wid Geo J), h 634, 11th.
Hornbeck Edson A (Hattie) pres and mgr S D Stone Co, h 109, 19th.
Hornbuckle Cora, tchr Lincoln Sch, r 4105 Falcon.
Hornburg Adelia Mrs, h 4520 Campus av .
Hornburg Arthur E, auto repr, r 4520 Campus av.
Hornby John, r 3829 Cottonwood.
Horner Elmira (wid Zimri) h 2718 B.
Horner Florence, nurse County Hospital.
Horner Henry L (Lula F) bkpr Am Natl Bank, r 3744 Arnold.

Fintzelberg & Steinmetz

REAL ESTATE, INSURANCE AND LOANS

759 SIXTH STREET, Express Block Sunset Main 829. Home 1329

Wankowski-Osborn Co., Inc.
REAL ESTATE, INSURANCE, SURETY BONDS
Home Phone 1315, Sunset 2029 341-342-343 Spreckels Theatre Building

Horner John J (Sadie I) plumber, h 4342 Proctor pl.
Horner Spencer W (Amelia E) carp, h 4361 Sydney pl, RFD 4 bx 168-G.
Hornibrook John (Mary), h 3760 3d.
Horning Chas E (Josephine O) slsmn J W Brem, h 1928 Edgemont.
Horning Jeremiah L (Emma), h 2514 C.
Hornsby Anthony M (Ethel) musician, h 2178 Woolman av.
Hornsby Paul (Pearl) musician, h 2178 Woolman av.
Hornstein A, lab S D Fish Co, r 646 India.
Horowitz David, clk, r 2083 Woolman av.
Horr Jos W (Mattie J) lab, h 1569 Union.
Horr Mattie J Mrs, fur rms 1569 Union.
Horr Wm H, h 4934 Niagara av, Ocean Beach.
Horral John (Etta M) cond S D Elec Ry, h 2118 Irving av.
Horrell Caroline M (wid Thos), r 1724 C.
Horrell Clarence F, reprmn Jas Urquahart, r 3d and University av.
Horrell F E, lab Water Dept, r 25th nw cor L.
Horsewood Wm (Fannie M) h 4734, 36th, RFD 2 Bx 91-I.
Horsfall Beatrice M, public steno 1015, 1st rm 616, r 914 Beech.
Horsford Maude L Mrs, h 1141, 28th.
Horticultural Quarantine Officer, H V M Hall, Court House.
Horton Abram L (Anna M) clk, h 4675 Alabama.
Horton Alonzo L (Margaret E) bldg contr, h 1812 Meade av.
Horton Alzina R (wid Truman B), h 2952 Grape.
Horton Bertha E, student State Normal Sch, r 3544 Bancroft.
Horton Carrie W (wid H H), r e s Auburn dr 2 E of Euclid av, E. S. D.
Horton Clifford B, bartndr Wm Rock, r National City.
Horton Edwd E (Mabel I) bldr, h 3835, 7th.
Horton Ernest J (Emily) pres Julian Produce Co, h 1539 Front.
Horton Ernest R (Alice D) clk Julian Produce Co, r 215, 21st.
Horton Francis M (Sophia A) tailor Marston Co, h 3765 Utah.
Horton Geo R (Stella M) auto opr, h 3751, 31st.
Horton Harry W, student, r Mrs Carrie Horton.
Horton Herbt F (Grace M) traffic mgr Spreckels Cos, h 3569, 1st.
Horton Lydia M (wid Alonzo E), h 3571, 5th.
Horton Mamie, tchr Lincoln Sch, h 4137 Sisson av, E. S. D.
Horton Margt Mrs, student Kelsey-Jenney Coml Coll, r 1812 Meade.
Horton Morris L (Emma D) auto painting 825, 3d, h 3544 Bancroft.
Horton Morris L jr (Maud E) auto painter M L Horton, r 3544 Bancroft.
Horton Nell M, tchr of china painting 1668, 5th.
Horton Nellie ,tchr Central Sch, r 4137 Sisson av, E. S. D.
Horton Roy S G, capmkr J A Selditz, r 1812 Meade av.
Horton Stanley W (Laura) collr Julian Produce Co, r 1633, 1st.

IRWIN & CO.
HAY, GRAIN
FLOUR,
MILL FEEDS,
POULTRY
FEEDS,
GRAIN BAGS.
WOOL BAGS,
SACK
TWINE,
COAL
Main office
FOURTH AND h
PHONES:
MAIN 440
HOME 1440

Dairy in Mission Valley
Best Milk and Cream
ALLEN'S DAIRY
R. F. D. NO. 2
BOTH PHONES
MISSION VALLEY

SOUTHERN TRUST AND SAVINGS BANK
WILL LOAN ON YOUR REAL ESTATE N. W. COR. 4TH AND D STS.

LEIGHTON McMURTRIE CO.
REAL ESTATE
INSURANCE
MORTGAGE LOANS
320 BROADWAY, U. S. GRANT HOTEL BUILDING

PHONES:
HOME 1260
MAIN 260
G. C. ARNOLD & SON
Real Estate and Insurance
1312 FIFTH ST.

P. M. DAIRY ASS'N
An association of dairymen whereby we produce and deliver our own products in the form of sweet milk, cream, butter, ice cream, cottage cheese, buttermilk and all dairy products
12TH AND K
PHONES: HOME 2034
SUNSET 834

Hos Rudolf, cabtmkr Schiefer & Sons, r 715 Bway.
Hose Albt C (Annie F) sewer contr, h 3120 Herman.
Hosey Issac T (Katherine) slsmn G H Becker, r 2169 Pine.
Hosfield Norman I, waiter Cristobal Cafe, r 2257, 4th.
Hosford Elmyra J (wid Elihu), r 1903, 30th.
Hosford Jas F, bottler, h 3906 Illinois.
Hoskin Ethel, maid 544 Maple.
Hosking Jas (Annie) bartndr, h 1464 C.
Hosking J Leon, musician, r 1464 C.
Hoskings Geo S, buyer C S Hardy, r 710, 6th.
Hoskins Cedric E (Elva H) order clk S D Cons G & E Co, h 4053 Goldfinch.
Hoskins Frank F (Cora M) lab S D Cons G & E Co, h 921 W Washington.
Hoskins Hallie, r 3735, 32d.
Hoskins Harriet (wid O S), h 1431 Bway.
Hoskins Jas, firemn S D Elec Ry, r 4145 Pacific av, E. S. D., RFD 1 bx 94-H.
Hoskins Mary H Mrs, h 908 Ash.
Hoskins Nellie, maid 218 Cedar.
Hoskins Richd T (Alice B) firemn S D Fire Dept, h 3735, 32d.
Hosler Gladys, tchr Brooklyn Heights Sch, r 3945 Idaho.
Hosler H Melville (Rosa) lather, h 3945 Idaho.
HOSMER CHARLES M (Sara L) oculist, suite 303 Watts Bldg 520 E, r 2333, 1st.
Hosmer Ernest (Martha P) dentist 929 5th rm 2, h 1654, 4th.
Hoss Anton, dairymn Percy Whitehead, r Grantville.
Hoss Frank, dairymn Percy Whitehead, r Grantville.
Hoss John foremn Percy Whitehead, h Grantville RFD 2 bx 126.
Hoss John E, h Grantville RFD 2 bx 126.
Hoss Wm, bellmn Hotel Kingston, r 1161 5th.
Hostetler Charlotte, clk Holzwasser's, r 4019 Eagle.
Hostetler Clara L Mrs, prop Cornelius Apts ,r 4019 Eagle.
Hostetler Cornelius F (Clara L), h 4019 Eagle.
Hostetter Benj F (Emily A), bartndr 450, 5th, h 2938 Logan av.
Hostetter Edgar, mtrmn S D Elec Ry, r 131, 15th.
Hostetter Edgar, watchmkr Ellis Marks, r Coronado.
Hostetter Ethel, student State Normal Sch, r 4143 Park blvd.
Hostetter Kate, student State Normal Sch ,r 4143 Park blvd.
Hostetter Saml H (Mary E) mach W S Smith & Co, h 3754 Oregon.
Hosto J Edwd (Minnie L) livery Market nw cor 4th, h 1224, 1st.
Hotaling Chas E (Retta) mach Standard Iron Wks, h 534 Crosby.
Hotchkiss Chas W (Luna M) decorator, h 4285 Menlo av E. S. D., RFD 1 bx 170-F.
Hotchkiss Edmund L (Ella R) atty 235 Bway rm 521, h 3036 Goldsmith, Loma Portal.

PARADISE VALLEY SANITARIUM
NATIONAL CITY, CAL.

H. A. CAMERON CO. INSURANCE BONDS
THE OFFICE OF EFFICIENCY UNION BUILDING
PHONES--MAIN 4953 HOME 1788

Hotchkiss Hal G (Huldah) real estate 235 Bway rm 521, r 3036 Goldsmith, Loma Portal.
Hotchkiss Henry C (Sarah L), h 1442 C.
Hotchkiss Isabelle S (wid M V), h 7815 Eads av, La Jolla.
Hotchkiss Luna M, clk Marston Co, r 4285 Menlo av, E. S. D.
HOTEL ALBANY, R W Mosher mgr, Union sw cor West E.
Hotel Arno, Mrs J B Blethen prop 1345, 5th.
Hotel Arthur, Priscilla Fowler prop 225 C.
HOTEL BARBARA WORTH, management W A Lane and D R Lane 319 Plaza.
HOTEL BARSTOW, Frisbie & Barstow props A ne cor 4th.
Hotel Belcourt, David York prop 226 B.
HOTEL BELLEVUE, See Bellevue Hotel.
HOTEL BELMONT (formerly Hotel Batavia) W D Craigo mgr 946, 3d. Facing the Plaza. (See page 45).
Hotel Bond, Mrs Ada Bond prop 1311 Market.
HOTEL BOTSFORD, S G Anthony mgr 1048, 6th.
Hotel Brewster, Holmes & Holmes prop 415 C.
Hotel Brooklyn, Mrs Johanna Krawania prop fur rms 729 E.
Hotel Brunswick, E W Gahan prop 1468, 1st.
HOTEL CABRILLO, James A Wilson prop 1116 Prospect, La Jolla.
Hotel Carleton, Wm Raaka prop fur rms 804 3d.
HOTEL CECIL, Southern Title and Guaranty Co props 1134, 6th.
HOTEL CHARLOTTA, Harry J Schrupp prop. Open all year, American plan. Charlotta Heights, Escondido, Cal. (See page 42).
Hotel Chelsea, Mrs Mary Hungerford mgr 915, 5th.
Hotel Chickasaw (B A MacWilliams, H A Cass), 944 State.
HOTEL CHURCHILL, Orrin L Churchill owner, Edwd Allen mgr 827 C. (See page 43).
Hotel Cortland, J H Whaling prop fur rms 725, 4th.
Hotel Crane G A Blanchet prop fur rms 1127, 5th.
Hotel De Luca, Mrs Alice J Maxwell prop, fur rms 738 F.
HOTEL DEL CORONADO, head of Orange av Coronado Beach, business office Spreckels Cos 209 Union Bldg 235 Bway.
Hotel Detroit, Liebmann & Liebmann props, 222 Bway.
HOTEL EDFRED AND ANNEX, Mr and Mrs B C DeLong mgrs, 1450, 4th.
HOTEL EL SAN LUIS REY, W H Henley prop, Oceanside. (See page 41).
Hotel Empire, H Hermano prop, fur rms 562, 4th.
HOTEL EMPRESS, The House of Comfort, A I Schleimer prop, 227 B.
Hotel Erie,Furrer & Truttmann props, 1036, 3d.
HOTEL FEDERAL, C F Wenzel prop 237 West F between Front and Union, opposite Postoffice.

W. P. Fuller & Co.

PAINTS
OILS
GLASS
DOORS
SASH
MIRRORS
STAINS
VARNISH

7th and F

Henry Wiegand

Ladies' Tailor

PHONES
Home 1593
Main 2578

1165 FOURTH STREET

Kettner & Salmons
The Insurance Men

Write Life Health Accident Fire Bonds Liability Burglary Automobiles Plate Glass
Pacific 244
Home 1344
Timken Building

CALIFORNIA IRON WORKS
INCORPORATED
PHONES, HOME 1336, SUNSET 1336
FOOT OF SEVENTH STREET, SAN DIEGO, CALIFORNIA
ENGINEERS, FOUNDERS, MACHINISTS
STRUCTURAL IRON AND STEEL CONTRACTORS
FREIGHT AND PASSENGER ELEVATORS

Hotel Florence, B W Levens & Son props, 320 Fir.
Hotel Ford, R B Thorbus prop, 1135, 3d.
Hotel Grace, fur rms 24th sw cor C.
HOTEL GREEN, Mrs Ella Kemp prop 1063, 2d cor C.
Hotel Harvard, T N Peterson mgr, 128 B.
Hotel Harvard Building, B nw cor 2d.
Hotel Harvey, Mrs Catherine Stokes prop, fur rms 214 West F.
Hotel Holland, see Holland Hotel.
Hotel Horton, Myrta Fetty prop, fur rms 332 F.
Hotel Imperial, D G Miller prop, fur rms 715 Bway.
Hotel Jewett, J R Latta prop, 1270, 4th.
HOTEL KEYSTONE, Mrs Anna Shaney prop 943, 10th.
HOTEL KING GEORGE, C H Hunt mgr, 7th ne cor E. (See page 42).
HOTEL KINGSTON, Mrs Emma A Hoff prop, 1161, 5th, phones Main 3678, Home 2358.
Hotel Lester, Mrs Minnie Ross prop, 417 Market.
Hotel Lincoln, Geo Martin prop, fur rms 536, 5th.
Hotel Lloyd, Nilson & Brattlund props 1334, 1st.
Hotel Louis, Saml Weniker prop, fur rms 726½, 5th.
Hotel Lubin, E T Powell prop, 212 West C.
Hotel Lynne, J H Howe prop 1010, 8th.
Hotel Marquette, Mrs N B Brooks prop, 814 F.
HOTEL MARTIN, Mrs A Kestler-Amos mgr 930, 7th bet Bway and E
Hotel Maryland Bldg, n s F bet 6th and 7th.
Hotel Mason, W C Gilger prop, 229 F.
Hotel Minneapolis, Mrs L M Kincaid prop, fur rms 760, 5th.
Hotel Mitchell, Howard Stockton prop, 812 K.
HOTEL NEW PALACE, W A Laidlaw prop, George L Mayne mgr, Elm nw cor 5th. See page 44).
Hotel New York, Mrs Nellie Murray prop, fur rms 1012, 6th.
Hotel Normandie, 825, 5th.
HOTEL NYE, Mrs C E Strickland prop 1041, 6th.
Hotel Olive, Walter Mather prop, fur rms 936 State.
Hotel Olympic, Mrs Jennie Holmquist prop, 656, 5th.
Hotel Onyx, N E Cottingham prop, fur rms 856, 5th.
Hotel Oxford, see Oxford Hotel.
HOTEL PACIFIC, M Hada prop, furnished rooms 506, 5th, Tel Home 1245.
HOTEL PANAMA, Mrs M L Debban mgr, 103 West F.
Hotel Phillips, A H Bork prop, fur rms 918, 5th.
HOTEL POLHEMUS, R B Thorbus mgr 636 C.
Hotel Prescott, E L Hunter prop 542, 6th.
Hotel Ray, P M Branch mgr 919, 7th.
Hotel Reed, Addie Le Roy prop 1429, 2d.
Hotel Regal, Marie T Miller 416, 4th.

M. F. ZENT
Insurance
Fire
Accident
Liability
Plate Glass
Automobile
Live Stock
Burglary
Elevator
Rent
Surety Bonds
207
AMERICAN NAT'L BANK BUILDING

Pfahler Buelow & Fisher
Commercial Linotype Compositors
860 3RD

STEPHENSON & CODDINGTON
312 Union Building Main 3154
Public Accountants

CHAS. F. O'NEALL
529 BROADWAY Phones: Home 3590, Main 252
LOANS
REAL ESTATE
FIRE INSURANCE

Hotel Reiss, Max Reiss prop; 1434, 1st.
HOTEL REX, G W Fryatt prop 621 C.
Hotel Rice, Sadie King prop, fur rms 837, 4th.
Hotel Richelieu, S J Parson prop, fur rms 1055, 5th.
Hotel Richmond, J W Gordon prop, 136 F.
HOTEL ROBERT E LEE, J H Radcliffe mgr 815, 3d.
Hotel Russ, E F Brumter prop, 314 E.
Hotel St Francis, Mrs Sophia Hirsh prop, 743, 7th.
HOTEL ST JAMES, Wm D Church mgr 830, 6th.
Hotel Salem, J E White mgr, J sw cor 14th.
HOTEL SAN DIEGO, Achenbach & Johnson props 1362, 3d.
Hotel San Remo, W E Woolery prop, 341 West E.
HOTEL SANDFORD, F S Sandford prop and mgr 1319, 5th cor A.
Hotel Santa Fe, Mrs Hattie Boone prop, 621 W Bway.
Hotel Santa Rita, A W McPherson prop 836, 1st.
Hotel Schneider, Mrs Anna M Cornell mgr 615, 8th.
Hotel Seifert, Ray Martinsen props 1164, 5th.
HOTEL TIOGA, C Collins mgr 325 B se cor 3d.
Hotel Togo, T O Kusu prop, fur rms 519, 5th.
Hotel Troy, Earl Hungerford prop 1055, 6th.
Hotel Upas, Wm Hardill prop 3359, 5th.
Hotel Victor, Mrs L M Robinson prop, fur rms 636, 3d.
Hotel Virginia, C H Payne prop 831, 8th.
HOTEL WASHINGTON, newly furnished, Mrs Annie K Smith prop, Julian, Cal. (See adv Julian sec.)
Hotel Washington, Mrs Jennie A Greeley prop, fur rms 423 F.
Hotel Wayne, Mrs Luise Walther prop 1262, 1st.
Hotel Webster, Mrs T M Pope prop 912, 8th.
Hotel Whipple, F E Whipple prop, 646 A.
HOTEL WHITE HOUSE, Sunset Hotel Co props 1053, 2d.
Hotel Windsor, Mrs Florence Munson prop, fur rms 843, 4th.
HOTEL YALE, Arthur M Neal prop, First and F Sts.
Hotel Young, Mrs Annie E Olsen prop, fur rms 545, 9th.
Houchins Gertrude, emp Sac Valley exhib Pan Cal Expo, r 427 Laurel.
Houck Abbie (wid Geo), h 4659 Alabama.
Houck Amy Millicent, student, r 4659 Alabama.
Houenbitzer Wm, waiter, r 309, 2d.
Houer Frank J (May M) moldr, h n s Kurtz 2 w of Wright.
Hough E Stanley (Mildred) reprmn Natl Cash Reg exhib Pan Cal Expo, r Ocean Beach.
Hough Susie Mrs, h 1270 Cleveland av.
Hougham Martha C (wid J S), h 2730 State.
Houghton Albin J (Kittie P), h 320 Brookes av.
Houghton Elsie, tchr Sherman Hts Sch, r 4102 Jackdaw.


MUEHLEISEN TENT AND AWNING CO.
Manufacturers of
Tents Awnings and Covers
Flags, Sails and Camp Furniture
753-755 Fourth Street
Both Phones

Information Bureau
International Theosophical Headquarters
Point Loma California
330 Broadway
U. S. Grant Hotel Bldg.
Near Entrance

The Thiel Detective Service Co.
F R. CLAYTON Manager
PHONE SUNSET MAIN 2350
Los Angeles Office, Suite 926 Washington Bldg.
PHONE HOME A 2844

SAN DIEGO TITLE GUARANTEE COMPANY CAPITAL STOCK $250,000.00
"EVERYTHING IN THE TITLE LINE"
L. O. HARVUOT, PRES., CHAS. W. AMOS, SEC'Y. COR. 2nd AND BROADWAY Spreckels Theatre Bldg

Home 4328
Pacific 1478

ROOD-PETERS COMPANY
Real Estate and Loans
Bonds
Insurance
Workmen's Compensation
603 AMERICAN NATIONAL BANK BUILDING
San Diego, Cal.

Pfahler Buelow & Fisher

Commercial Linotype Compositors

860 3RD

Houghton Frances E (wid C E) public steno 1319, 5th, r Loma Portal.
Houghton Geo R (Cora A), h 4102 Jackdaw.
Houghton Kath, tchr Washington Sch, r 320 Brookes av.
Houghton Leonard, carp, r 2244 Market.
Houghton Louelle (wid E E), h 4876 Muir av, Ocean Beach.
Houghton Norman R, appr I A Scribner, r 2244 Market.
Houghton Otis S (Lula L) painter, h 4751 Hamilton.
Houghton Robt (Janet) gen contr, h 2244 H.
Houghton Warren B, photo WE Averrett, r Point Loma Hts.
Houghton Willard L, slsmn Marston Co, r 4102 Jackdaw.
Houghton Wm A, lab Water Dept, r 2244 Market.
Houk H Burdette (Bessie H) bkpr, h 3738 Mission av, E. S. D.
Houle Geo E (Ruth) cashr concession Pan Cal Expo, h 3753 Vermont.
Houlton Kath M (wid Horatio), r 525 Kalmia.
Hourihan Thos J, police, r 2448 Market.
Hourtienne Otto W (Kath L), h 323 Sampson.
House Jas R, shoerpr J K House, r 730, 7th.
House John, inmate County Hospital.
House John K (Maggie) shoe repr 1052, 3d and 747, 6th, h 2295 Irving av.
House J W, phys, r U S Grant Hotel.
House of Blessing (Higher Thought) 2109, 2d, Mrs Myra Frenyear-Wiseman minister.
HOUSE OF BLESSING HOME (Florence B Wright, Myra Frenyear-Wiseman) Christian Healing, Unity Literature. Inquire at 2107 Ft Stockton dr, phone Hillcrest 528.
House Walter D, shoerpr J K House, r 730, 7th.
House Wm T, printer, r 405, 4th.
Housen Willie W, private U S A Ft Rosecrans.
Houser Alan L (Olive) solr S D Sun, h 1046, 26th.
Houser Geo W (Edith A) street supt City Hall, h 3762 Sisson av, E. S. D.
Housh Wm F, foremn C M Gifford & Son, h 3068 L.
Housley Geo W (May), h 1510 Union.
Houston Elizabeth A, fur rms 1054, 24th.
Houston Wm, glassblower concession Pan Cal Expo, r Golden West Hotel.
Houtman Wm A (Bellezora) tmstr Pac Wood & Coal Co, h 3046 Greeley av.
Houtsma Wm, coremkr Standard Iron Wks, r 1725 Logan av.
Houtz Shirley, h 756, 17th.
Houx Fannie P (wid G W), r 4654 Menlo av, RFD 2 bx 109-K.
Houze Fred H, clk Holzwasser's, r Coronado.
Hoven David, bootblk 338 C.

STEINWAY PIANOS
VICTOR TALKING MACHINES
GRAY MAW MUSIC CO. INC.
EVERYTHING IN MUSIC
BOTH PHONES
1256-1260 FIFTH ST.

POULTRY, BEES, GARDEN SUPPLIES
LIVE AND DRESSED POULTRY
414-430 SIXTH STREET
STILES POULTRY SUPPLY CO.

Hover Angeline (wid Isaac), r 2412 A.
Hover Mary E (wid A S), h 330 W Date.
Hovey Wm F (Hovey & Enholm), r Spokane.
Hoyev & Enholm (W F Hovey, Christopher Enholm) exp 136 W Bway.
Howard Albt A, foremn S D & S E Ry, r Palm City.
Howard Alburtus C, plasterer, h 3895 Beta.
Howard Alta, r 4549 Voltaire, Ocean Beach.
Howard Ann (wid Wm), h 522 Thorn.
Howard Apts, Geo J Howard prop, 2054 State.
Howard Bertha L, h 1100, 22d.
Howard Bird S, driver S D Macaroni Mfg Co, r 1628 India.
Howard Bryant H, real est, h s s Orchard av nr Ocean, Ocean Beach.
Howard Building No 1, 508 University av.
Howard Building No 2, 512 University av.
Howard Chas, junk, h 1544 Greenwood, Old Town.
Howard Chas A (Rose T) carrier P O, h 4774, 40th.
Howard Charlotte M (wid Leviett) dom, r 3791 Arnold.
Howard Clarence, r 1551 India.
Howard Coney F, waiter, r 1226, 4th.
Howard Ecie Mrs, h 1504 Ft Stockton dr.
Howard Edmund (Mary) barber 6009 University av, h 4735 Castle, E. S. D.
Howard Edwd (Eliza B) phys, 7836 Girard av, h 7702 Fay, La Jolla.
Howard Emma P (wid J M), r 1041, 7th.
Howard Florence (wid J U), h 1428 Cowrie av, La Jolla.
Howard Frank L (Gertrude) slsmn Coml Motors Co, h 1320 State.
Howard Frank P (Nellie) painter, h 555, 17th.
Howard Geo J (Ernestena) prop Howard Apts, h 2054 State.
Howard Glenn, r 3846 Eagle.
Howard Hamilton G (Annette L), h 1905 Sunset blvd.
Howard Harold, driver F X Winter, r 1247 Market.
Howard Hazel F, artist, r 3846 Eagle.
Howard Herbt L (Mae R) driver, h 650, 11th.
Howard H W, r 815, 3d.
Howard Ira R (Viva E), h 3846 Eagle.
Howard Jasper N (Flora E) apts, 2241, 4th.
Howard Jas H (Lillian) moldr Barth Fdy & Mach Wks, h 29 W Evans.
Howard John, pedlr, r 561, 5th.
Howard John H, student, r 2054 State.
Howard J E, clk U S Grant Hotel, r 415 C.
Howard Karl N, trunk mkr, r 603 W Washington.
Howard Lena Mrs, h 1551 India.
Howard Leoti L, bkpr Campbell's Drapery Shop, r 1529, 29th.

Mikels & Bradbury
=
Insurance
Liabilities
Loans and
Real
Estate
=
310
Scripps Bldg.
Home 4120

Frye & Smith
Print
This
Directory
==
856
Third St.
San Diego

F. H. WURSTER, MGR. H. MEBIUS, SECY. J. W. GAGE, SUPT.
WURSTER CONSTRUCTION CO. 654-6 SPRECKELS BLDG.
CONTRACTORS AND ENGINEERS PHONE MAIN 2304

Hartwell Electric Co.
955 SIXTH STREET
GENERAL SUPPLIES
WIRING CONTRACTORS
FIXTURE DEALERS

An Accident is not Always a Disaster
If you have FIRST called on
NEAL & HOME
625 E St.

Pfahler Buelow & Fisher
=
Commercial Linotype Compositors
=
860 3RD

Howard Louisa (wid Austin) ,h 3813, 3d.
Howard L W, lab Water Dept, r 4078 Utah.
Howard Medora H (wid B H) r s s Orchard av nr Ocean, Ocean Beach.
Howard Minnie Mrs, server I N Daubmyre, r 814 F.
Howard Oliver S, foremn Diamond Stables, r 1st sw cor Market.
Howard Ona, clk, r 3256 Birch.
Howard Patk (Eugene) baker, r 555, 17th.
Howard Rose T Mrs, cook Elks' Club.
Howard Roy M, cook I N Daubmyre, r 814 F.
Howard R H, r 944 State.
HOWARD R S PIANOS AND PLAYER PIANOS for sale by Thearle Music Co, 640-644 Bway.
Howard Shelby, stage hd Empress Theatre, r 229 F.
Howard Sydney P (Kythie) storekpr S D & Arizona Ry, h 125 W Hawthorn.
Howard Thos B, veterinary 840, 1st, h same.
Howard Tilghman J (Bertha) eng S D & S E Ry, h 741 Beardsley.
Howard Viola, lndrs, r 3256 Birch.
Howard Walter S (Lena) tmstr, h 3256 Birch.
Howard Wm A (Ada M) foremn Ford Auto Agcy, h 1440, 1st.
Howard W H, barber, r 1828 Reed, Pacific Beach.
Howarth Albt V (Lydia A) condr S D Elec Ry Co, h 4646 Boundary.
Howarth Carrie M (wid J H), h 4325 Proctor pl.
Howarth Harold, driver J Holler Co, r 2036 Osborn.
Howarth John F, appr Coburn Mach Co, r 1226 National av.
Howarth Thos (Sarah J), r 2036 Osborne.
Howarth Wm E (Annie) condr S D Elec Ry, r National City.
Howat Julia A, fur rms 945, 19th, h same.
Howatt Emma G Mrs, fur rms 1170 Front, h same.
Howatt Wm A (Emma G), blksmth 4th nw cor Morket, h 1170 Front.
Howden Louis A, real est, r 4443 Del Monte av, Ocean Beach.
Howden Wm N (Kate A) slsmn Western Inv Co, h 4443 Del Monte av, Ocean Beach.
Howe Earl J (Edith) condr, h 3876, 3d.
Howe Edith, server J H Howe, r 1010, 8th.
Howe Emma A, nurse, r 2143 Union.
Howe E E, r 533 Bway.
Howe Frank A (Rose M) mach, h 805 W Pennsylvania.
Howe Frank H, mach H D Riley, r 4123 Copeland av, E. S. D.
Howe Frank W (Annie) lab, h 3915 Franklin av.
Howe Fred N (Lulu) prop Pickwick Theatre and prop Union Cigar Co, h 4849 W Panorama.
Howe Herbt B, r 3821, 1st.
Howe Ira M (Ella D), h 3821, 1st.

PHONES
HOME 1929
MAIN 1211
WE GET RESULTS
SAN DIEGO DETECTIVE AGENCY
AND BUREAU OF INVESTIGATION
305-306
Timken Bldg.

Thearle Music Co. 640-644 BROADWAY NEAR SEVENTH ST.

Howe Jas H (Leah) cafeteria 746 Bway and prop Hotel Lynne 1010, 8th.
Howe John J ,lab Water Dept, h 3196 K.
Howe J E, condr S D Elec Ry, r 3876, 3d.
Howe Robt B, h 1176 Diamond av, Pacific Beach.
Howe Stanley T (Ivy) court reporter, h 4022 Texas.
Howe Winifred, server J H Howe, r 1010, 8th.
Howe Roger N, clk Security Coml & Savings Bank, r 4022 Texas.
Howeisen Chas T, fur rms 1104, 1st, h same.
Howeisen Mary M (wid Jacob) ,r 1104, 1st.
Howeisen Matilda, r 1104, 1st.
Howell Edgar T, h 2747 University av.
Howell Electric Co (H H Howell), 924, 2d.
Howell Frank (Edna), h 2694 J.
Howell Grace H Mrs, h 2171 Logan av.
Howell Herbert H (A Lorena) (Howell Electric Co), h 1756, 1st.
Howell Jas H (Mary B) editor Motor News, and real est, 121 Bway rm 307, r 1630, 3d.
Howell John H, painter Jones Painting Co, r 729 E.
Howell John R, plasterer, r 3745, 10th.
Howell Wm, h rear 3918 School, RFD bx 98-F.
Hower Frank J (May) molder W F Schultheiss Co, r Point Loma.
Hower Robt M, mtrmn L A & S D Beach Ry Co, r 1247 Columbia.
Howes Fred S (Mary) lab Water Dept, h 4369 Hortensia.
Howes Marian, demonstrator Walter Baker exhib Pan Cal Expo, r 4369 Hortensia.
Howes Raymond T (Mabel G) engr Pac Photo-Engraving Co, h 1968 1st.
Howison Chas M (Berenice) driver Excelsior Lndy Co, h 1471 Columbia.
Howland Apts, W F Butler prop 1010, 16th.
Howland Bertha, tchr S D High Sch, r New Palace Hotel.
Howland Elizabeth S (wid Carl), r 1124, 12th.
Howland Ellen K (wid Lucius A), h 1329 Ft Stockton dr.
Howland Horace B (Jennie H), h 1609 Linwood.
Howland John, corporal U S A Ft Rosecrans.
Howland Justin B (Leili F) elec, h 1609 Linwood.
Howland Louis A, r 1329 Ft Stockton dr.
Howland Rachel C Mrs ,r 112 S Evans.
Howley Edwd B (Mary) lab Water Dept, h 353, 10th.
Howley Edwd J, r 353, 10th.
Howley John J (Daisy U) real est, h 4626 Kensington dr, RFD 2 bx 316-A.
Howley Marie, r 353, 10th.
Howley Thos P, hlpr S D Cons G & E Co, r 353, 10th.

Who's Walsh ? OUR AGT.

Frye & Smith Print This Directory 856 Third St. San Diego

CANDIES LIGHT LUNCHES KEMP'S SODAS 209-211 BROADWAY

The Underground Geography of San Diego is no pipe dream to
R. G. TREFZGER THE HEIGHTS PLUMBER 1405 University Ave. He is a pioneer and knows the lay of the pipe and can save you money
TELEPHONES HILLCREST 368. HOME 9426

J. C. Packard
BOOK STORE and PRINT SHOP
CIRCULATING LIBRARY
831 SIXTH ST.

Howse Wm M, solr S D Screen Mfg Co, r Coronado.
Hoy Chas, h 2952 Woolman av.
Hoyer Adolph, barber 559, 5th, h same.
Hoyer Dora (wid Henry), r 334, 14th.
Hoyer Nellie C Mrs, seam, r 1550, 10th.
Hoyne C A (Marie) (Hoyne & Metz), h 1227, 27th.
Hoyne & Metz (C A Hoyne, E F Metz) tailors 1004, 5th.
Hoyt Elizabeth Mrs, r 1242, 1st.
Hoyt Fredk E (Edith) mgr Dahlia Apts, h 2611 Logan av.
Hoyt Harry S (Imogene) (Hoyt & Groves) and prop Illinois Apts, h 505 W Grape.
Hoyt Jos, lab, 1118 Front.
Hoyt Kathryn, r 3858 Richmond.
Hoyt Robt L, clk H F & L R Notbohm, r 1305 Front.
Hoyt Winslow A (Mary B) lab Water Dept, h 3287 Myrtle av.
Hoyt & Groves (H S Hoyt, F G Groves) lndy 7881 Girard, La Jolla.
Hrith Anton, lab Water Dept, r 621 Evans.
Hruska Harold H, r Calhoun ne cor Rigdon.
Hruska Jos (Frances J), h Calhoun ne cor Rigdon.
Hu Hen Ting, prop Eastern Herb Co, h 1166, 7th.
HUBBARD ALBERT F, prop Central Garage and chief Escondido Fire Dept. (See adv Escondido sec).
Hubbard Bernard, messgr service basement 444 F, r 831, 8th.
Hubbard Bertha H Mrs, h 206 W Robinson av.
Hubbard Chas (Adelaide E), h 924 Ash.
Hubbard Ella B, r Taft av ne cor Coloma, Bird Rock.
Hubbard Etta M, r 542, 21st.
Hubbard Eugene H (Emma E) h e s Titus nr Alameda pl.
Hubbard Frank B (Fern) solr R M Hubbard, h 406 W Nutmeg.
Hubbard Gertrude (wid W H), h 1845 F.
Hubbard Harry M (Harriett) auto painter Cal Mfg Co, r 1754, 2d.
Hubbard Hazel E, steno Court Reporters, r 2230 Cliff.
Hubbard Horace M, mgr R M Hubbard, r 406 W Nutmeg.
Hubbard Leo R, clk, r 730 G.
Hubbard Mabel C, r 1520 Robinson av.
Hubbard Martin F, h rear 2229 Fern.
Hubbard Mary E (wid Randson), r 3970, 9th.
Hubbard Nettie (wid Theo), h 542, 21st.
Hubbard Owen R, r rear 2229 Fern.
Hubbard Ramona F Mrs, h e s Hancock nr Sutherland.
Hubbard Robt, messgr Bernard Hubbard, r 2229 Fern.
Hubbard Robt M (Elivira M) brickmfr 121 Bway rm 548, r 406 W Nutmeg.
Hubbard Roberta, student State Normal Sch, r 406 W Nutmeg.
Hubbard Wm H (Nellie K), h 4243 Maryland av.
Hubbell Chas R, exp 6th nw cor G, h 2536 K.

Pfahler Buelow & Fisher
Commercial Linotype Compositors
860 3RD

SAN DIEGO TILE & WOODSTONE CO. Contractors and Jobbers in all kinds of Floor, Wall and Mantel Tile
EXCLUSIVE AGENTS FOR WOODSTONE In San Diego and Imperial Counties
DISPLAY ROOMS, OFFICE AND WAREHOUSE: 758 FRONT ST.
MAIN 4871

CHAS. R. McCORMICK LUMBER CO.
Wholesale and Retail Dealers
BOTH PHONES
MAIN OFFICE: FOOT OF 24TH ST.
CITY OFFICE: 923 3RD ST., COR. PLAZA

Hubbell Edwd E (Helen V) atty Sou Title Guar Co, 235 Bway rm 242, h 3659, 4th .
Hubbell Harry H (Hortense) bailiff Superior Court Dept 3, h 1132 Washington.
Hubbell Leona P Mrs, clk Holzwasser's, r 412 Beech.
Hubbell Lillian (wid W N), h 1841 National av.
Hubbert Babson, student State Normal Sch, r 1520 Tyler av.
Hubbs Chas L, h 3912 Vermont.
HUBBS HARRY D (Irene M) plumbing and heating, 1156, 3d, tels Main 3336, Home 4216, h 4209 Maryland av. (See page 62).
Hubbs Minerva J, maid 5260 Pleasure Lane.
Huber Addilla S, bkpr W U Tel Co, r 3956 Utah.
Huber Carrie (wid W G), h 3956 Utah.
Huber Eleanor (wid Wm), h 1218, 10th.
Huber Frank, lab, r 423 West F.
Huber Herman R, h 345, 8th.
Huber Ivy L, clk W U Tel Co, r 3956 Utah.
Huber Mabel A, r 3956 Utah.
Huber Nora, server Morgan's Cafeteria, r 1218, 10th.
Huber Wm, carp, h 5032 Hawley blvd.
Huberich Victor H, clk Savage Tire Co, r 1267, 11th.
Hubert Elizabeth A, dressmkr, r 3590, 5th.
Hubert Ella A Mrs, dressmkr, h 330 13th.
Hubert Hendrich J (Janette), h 4450 Illinois.
Hubert Lee A (Anna) millmn Benson Lmbr Co, h 1936 Logan av.
Hubert Wm T (Julia A) carp, h 3590, 5th.
Hubner Wm F (Daisy M) moldr Southwestern Foundries, 1956 State.
Hubon Sarah A (wid Fredk), h 4031 Goldfinch.
Huchting Marie, student State Normal Sch, r 1520 Tyler av.
Huckemeyer Grace D Mrs, sec W F Schultheiss Co, r 2259, 4th.
Hudgins Algie A, dftsmn Union Title Co, r Coronado.
Hudner Genevieve F, student, r 404 W Bway.
Hudner Wm J (Julia F) acct 432 F rm 435, h 404 W Bway.
Hudson Alfd (Mina), h 2752 Cabrillo Ter, Roseville.
Hudson Chas (Ida) cabtmkr Benbough Furn Co, h 4361 Maryland.
Hudson Chas (Mary) driver H D Hubbs, h 122 West E.
Hudson Chas K jr, auto opr F I Newton, r 505 Cedar.
Hudson Clara O (wid W H), h 122 West E.
Hudson Dorothy (wid A H) clk Holzwasser's, h 840, 12th.
Hudson Earl S, marblewkr Lyman-Mills Onyx & Marble Co, r 122 West E.
Hudson Elizabeth P, tchr Lincoln Sch, r 2555, 5th.
Hudson Hesse, gardenr, h 2138 National av.
Hudson Howard, lab Water Dept, r 520, 6th.
Hudson John (Charlotte) lab, r 1427 Front.

S. G. AMES
AMES REALTY COMPANY
Ranches
Fruit Farms
Acreage
Lots and Tracts
Many years experience with local conditions
Real Mines a Specialty
BOTH PHONES
633 E ST.
SAN DIEGO

Frye & Smith
Print This Directory
856
Third St.
San Diego

TIP-TOP AND KLEEN MAID BREAD
MANUFACTURED BY SNOWFLAKE BAKING CO.
HOME 1047 MAIN 47
SOLD BY ALL GROCERS

S. W. GRIER CO.
1108-4th
Phones: Pacific 2615; Home 3280
SURETY BONDS
GENERAL INSURANCE
BUILDING LOANS

Hambley and Smith Hambley and Smith Hambley and Smith Hambley and Smith Hambley and Smith Hambley and Smith Hambley and Smith Funeral Directors 1570 4th Tels M. 139 Home 1139

Hudson John H (Zelnora) janitor Granger Bldg, h 1465 A.
Hudson John W (Lottie) clk C W Cawley, h 1429 Front.
Hudson Lottie Mrs, bkpr Rapid Transfer Van & Storage Co, r 1429 Front.
Hudson Mae B, r 122 West E.
Hudson Robt H (Anna) mach, r 2035 S 42d.
Hudson Rufus A, engr Holt Mfg Co exhib Pan Cal Expo, r 721 Pennsylvania.
Hudson Stella, dressmkr, r 1420 Bway.
Hudspeath Arthur, clk J C Payton, r 1334, 1st.
Hudspeath Frank B, slsmn Southwestern Motor Car Co, r 1156, 2d.
Hudspeath John (Myra) (Hudspeath & Grasty), h 1156, 2d.
Hudspeath & Grasty (John Hudspeath, T E Grasty) dyers and Clnrs 138 W Bway.
Huellour Thos (Antoni) lab, h 1629 Kearney av.
Huerta Jose (Juana) lab, h rear 865, 13th.
Huesmann Robt F, mtrmn S D Elec Ry, r 1401 G.
Huestis Thos R (Mary) h s s Hornblend 1 e of Allison, Pacific Beach.
Huey Ada M Mrs, gro 3134 Main, h 3138 same.
Huey Bernice I, r 3138 Main.
Huey E Alex (Magdalena) eng Mission Brewing Co, h 2245 Kearney av.
Huey Geo M (Ada M) driver S D Cons Brewing Co, h 3138 Main.
Huey Lawrence M, lab, r 3203 Clay av.
Huey Malcolm, slsmn, r 3138 Main.
Huff Edwd T (Emma E), r 4368 Proctor pl.
Huff Harry D (Ethel B) asst bkpr Spreckels Cos, h 4130 Daley av, E. S. D.
Huff Herbt L (Gertrude) (Huff & Challand), h 1828 Reed, Pacific Beach.
Huff John E, with H W Barnes, r 919, 7th.
Huff Leland S (Allie) optometrist W B Walton, h 1090 Lincoln av.
Huff Richd (Ida) eng M D Goodbody, h 3221 N.
Huff Sina M Mrs, dressmkr, h 1244 University av.
Huff Wm H, guard Pan Cal Expo, r 728 Market.
Huff & Challand (H L Huff, O C Challand) gro 1214, 4th.
Huffman Carl E, clk, r 3523 Albatross.
Huffman Chas E (Ora) bldg contr, h 3523 Albatross.
Huffman Daisy, r 3523 Albatross.
Huffman Herbt H, private U S A Ft Rosecrans.
Huffman Huey K (Loretta M) carp, h 2240 Madison av.
Huffman Ray (Ethelyn) lab, h 3041 M.
Huffman Victor P, lab Water Dept, r 1041, 7th.
Hufft Geo W (Elizabeth A) foremn Park Dept, h 3631 Arctic.
Huges Carlyle, rubberwkr Savage Tire Co, r 2152, 5th.

Pfahler Buelow & Fisher

Commercial Linotype Compositors

860 3RD

McNABB HOSPITAL AND SANITARIUM
Situated in Chula Vista, Cal. OFFICE 317 TIMKEN BLDG. Mrs. Emma R. Saylor, MANAGING DIRECTOR

CALIFORNIA COMMERCIAL COLLEGE
7TH, COR. BROADWAY

Huggett Albt D (Clara) condr S D Elec Ry, h 4460 Castle av, E. S. D.
Huggins A Lydia (wid Thos), h 2133, 2d.
Huggins Eli L, Gen'l, h 4020 Fairmount av, E. S. D.
Huggins Rebecca (wid J W), h 739, 22d.
Hughes Apts, Mrs A M Turner prop, 1344, 7th.
Hughes Carlysle, r 2152, 5th.
Hughes Chas E, r 738 F.
Hughes Chas K (Crystal) h 1412, 31st.
Hughes Chas W (Mary M) tmstr Street Dept, h Mission Valley, RFD 2 bx 156-A.
Hughes Danl, lab, r 410 West E.
Hughes Danl C (Kath V) piano tuner 2152, 5th.
Hughes Danl W, lab Water Dept, r 40 Market.
Hughes David W, gro 1506, 1st, h same.
Hughes Eola K (wid R S), r 2612, 5th.
Hughes Ernest C (Helen) slsmn Lion Clothing Co, h 1527, 8th.
Hughes Fredk E (Sadie) (San Diego Linotyping Co) h 2242 Market.
Hughes Herbt F, student, r 3982, 1st.
Hughes Homer H, condr S D Elec Ry, r 815, 3d.
Hughes Howard (Violet) slsmn, h 4914 Santa Monica av.
Hughes Hugh, r 1048 Bway.
Hughes Jas, r 1970 California.
Hughes Jas D (Louisa R) r 1492 K.
Hughes Jas J (Pearl B) boilermkr, h 246 W Cedar.
Hughes Jas S (Kathryn) slsmn Indpt Stone Co, h 2219 National av.
Hughes John, r 2236 Ft Stockton dr.
Hughes John, tmstr F L Hieatt B & T Co, r 2402 Arctic.
Hughes John (Harriet M) musician, r 3685, 4th.
Hughes John H (Anna E), h 3632 Granada av.
Hughes J Frank (Mabelle P) phys 953, 10th, h 2046, 30th.
Hughes Kenneth, driver C S Hardy, r 204, 21st.
Hughes Lee, h 768, 17th.
Hughes Lenore J Mrs, clk, r 902, 19th.
Hughes Lester J(May E) musician, h rear 3944 Cleveland av.
Hughes Mary H (wid J W), h 1412, 31st.
Hughes Philip S (Mattie W), h 2236 Ft Stockton dr.
Hughes Sadie E, r 1448 Dale.
Hughes Stella, hairdresser G A Williams, r 3762, 10th.
Hughes Wm G (Sarah), h 7736 Bishop's Lane, La Jolla.
Hughes Wm J (Eva) sailor, r 1344 Front.
Hughett Philip I, slsmn The Marston Co, r 941, 12th.
Hughey Edwd R (Estella E) carp, h 2852 M.
Hughey Saml G (Harriet) h 2860 L.
Hugins Caroline L, music tchr 1442, 7th.
Hugo Adah (wid Thos), r 3136 Goldsmith, Loma Portal.

Ross & George
Bookbinders
Blank Book Manufacturers
and Paper Rulers
860 Third

Frye & Smith
Print This Directory
856 Third St. San Diego

The San Diego Union

John Burnham & Company
212-214 TIMKEN BUILDING
REAL ESTATE
LOANS
AND INSURANCE

Ross & George
Bookbinders
Blank Book Manufacturers
and Paper Rulers
860 Third

Hugo Leopold (Emma M) art store w s Girard av opp Wall, La Jolla, h same.
Hugo Louis C (Elizabeth) phys, h 525 Kalmia.
Hugston Hazel, nurse, r 2586 Bway.
Hugus Almon S (Eva) mach, h 4626 Alabama.
Hugus Elizabeth E, student State Normal Sch, r 4626 Alabama.
Hugus Ida, student State Normal Sch, r 4626 Alabama.
Hugus J Wesley (Metropolitan Garage) 829 University av, r 4626 Alabama.
Hugus Stella L, r 4626 Alabama.
Huisveld Berend (Elizabeth J) janitor, h 3835 Superba.
Huisveld Garry, clk Wugbold Huisveld, r 4440 Boundary.
Huisveld Peter, clk Wugbold Huisveld, r 4440 Boundary.
Huisveld Sinna, clk Wugbold Huisveld, r 4440 Boundary.
Huisveld Winnie, clk Wugbold Huisveld, r 4440 Boundary.
Huisveld Wugbold (Sientje) auto supplies 1169, 6th, h 4440 Boundary.
Hulbert Edwd, carp, r 2883 Boston av.
Hulbert Lawrence R, eng L A & S D Beach Ry, r Otay.
Hulbert Robt G, phys 1038, 5th rm 3.
Hulbert Wm R (Alice J) slsmn D C Collier & Co, h 2233 Front.
Hulett Henry B (Emma S), h 1217, 9th.
Hulett Merrill N, h 2380 Rosecrans blvd, Roseville.
Hulick Elizabeth C Mrs, dressmkr 1045 E.
Hulick Marvin, student, r 1045 E.
Hull Alfd R (Edith S), h 2810 L.
Hull Alonzo (Miriam F), h 3552, 4th.
Hull Andw (Cristina), h 4670, 38th.
Hull Annie E Mrs, h 1320 W Washington.
Hull Annie V, tchr , 1320 W Washington.
Hull Chas C (Mattie E) mgr Oregon Fuel Co, h 305 S 37th.
Hull C Howard, auto opr, h 1633, 8th.
Hull Farwell P, r 3552, 4th.
Hull Fern M, student, r 4670, 38th.
Hull Geo E, r 1320 W Washington.
Hull Helen B, asst Dr Nicholas Molitor, r 1320 W Washington.
Hull Helen M, h 2531 E.
Hull I C, r 461, 5th.
Hull Kath E, nurse 1320 W Washington.
Hull Oliver J (Minnie I) clk Spreckels Cos, h 3580 Louisiana.
Hull Ray E (Lucy J) foremn Wm Wilson, h 943 Front.
Hull Wm F, h 3364 Uvada pl.
Hullquist Beatrice (wid Roy), r 628 S 33d.
Hullquist Claude, clk McCaffrey Bros Co, r 645, 11th.
Hullquist Ray W (Grace G) cementwkr, r 226 S Bancroft.

Pfahler Buelow & Fisher
Commercial Linotype Compositors
860 3RD

ORT IRON WORKS
PHONE MAIN 1920
11th AND M

F. W. BRADLEY CO.
FAMILY TRADE A SPECIALTY
TELS: HOME 1157, MAIN 157
Wholesale Wines and Liquors
Prompt Free Delivery
1058 FOURTH ST.

Hulme Emily S (wid G W), h 640 State.
Hulme Geo W, lab, r 640 State.
Hulme Mollie (wid B L) phone opr Pac T & T Co, h 1121, 12th.
Hulme Wm K, h 640 State.
Huls Geo E (Ada) with Sou Cal Comm Pan Cal Expo, h 4144 Alabama.
Hulse Dewight, baker Hamilton's Bakery, r 1471 Columbia.
Hulse Ella V Mrs, r Hotel Florence.
Hulst Chas J (Helen) dep constable, h 859, 9th.
Hult Florence, r 405 Westbourne av, La Jolla.
Hult Florence B Mrs, h 405 Westbourne av, La Jolla.
Hult Gottfried (Florence B), h 405 Westbourne av, La Jolla.
Hult Wm (Kate), h 2634 Logan av.
Hultenius Gus A, carp, h 2855 K.
Humane Society, see San Diego Humane Society.
Humanitarian Association, see San Diego Humanitarian Association.
Humason Danl W (Kathleen) mgr concession Pan Cal Expo, h 4784 Long Branch av, Ocean Beach.
Hume David H (Mary), r La Playa.
Hume Ewart, carp, r 1544, 4th.
Hume John (Sarah) driver Troy Lndy, h 2176 Irving av.
HUME JOHN H (Katherine E), plumbing and gas fitting 7911 Girard av, La Jolla, h 7329 Eads av. Tel La Jolla 114 W.
Hume Malcolm, carp, r 1544, 4th.
Hume Nellie M, clk G H Becker, r 2176 Irving av.
Hume Stanley L, r 2176 Irving av.
Hume Walter H (May) cannerymn, h La Playa.
Hume Wm H, r 741, 1st.
Hume W A, r 632 C.
Humes Gertrude, marker Elec Lndy Co.
Humes Wm, mgr Wayfarers' Club, r 145 W Market.
Humick Fred W (Cath), h 1927 Fern.
Humiston Mabel I (wid C P) court reporter, r 1557, 2d.
Hummer Harry J (Grace) lab, h 3363 I.
Hummel Hienz, r 1766 Front.
Hummer Howard J (Grace) mtrmn S D Elec Ry Co, h 4656 Park blvd.
Hummon Albt, r 527, 9th.
Humphrey Allen E (Grace) condr S D Elec Ry, h 4625 Texas.
Humphrey Bertha J, clk Wankowski-Osborn Co, r 2054 State.
Humphrey Carl W, steno Acme White Lead and Color Wks, r 1246 14th.
Humphrey Clara (wid E C), h 2054 State.
Humphrey Edith P, student State Normal Sch, r 4326 Cleveland av.
Humphrey Fredk C (Minnie) lndymn, h 4413 Thomas av, RFD 1 Bx 118, E. S. D.

Barney & Barney
Insurance
Bonds, Loans
Liability
Compensation
PACIFIC MUTUAL LIFE INS. CO.
E. P. RIECKER, Agt.
Scripps Bldg.
Rooms 207-209

The Universal Health Association preserves and restores health
1550 3rd

MASTEN & KENDALL
919 Sixth Street, San Diego
Real Estate—Insurance
Money to Loan
House Renting a Specialty

PACIFIC PHONE MAIN 2728
B. H. VREELAND & CO.
409 AMERICAN NAT. BANK BLDG
PUBLIC ACCOUNTANTS

Humphrey Grace M, tchr Central Sch, r 4326 Cleveland av.
Humphrey Harry J, bkpr Savage Tire Co, r 3586, 6th.
Humphrey Ida W Mrs, h 1246, 14th.
Humphrey Jas E, 4133 Soto, Ocean Beach.
Humphrey John R (Carrie) jeweler, h 1724 Logan av.
Humphrey Madeline A, r 2418, 5th.
Humphrey Merrill, lab Water Dept, r 4625 Texas.
Humphrey-Tutton Building, 929-931, 5th.
Humphrey Wm, atty 862, 7th, h 3028, 3d.
Humphreys Evengeline M Mrs, milliner, h 3102 K.
Hunber Stella Mrs, r 4725 Santa Cruz av, Ocean Beach.
Hundorp Hans G, lab Water Dept, r 815, 3rd.
Hungerford Earl (Maude) prop Hotel Troy, r 1055, 6th.
Hungerford Mary Mrs, mgr Hotel Chelsea, r 915, 5th.
Hunsaker Edith L (wid Halbert) nurse, r 1426 Van Buren av.
Hunsaker Don P, r 4722 Panorama dr.
Hunsberger Ora O (Pearle A) plasterer, h 3835 Arctic.
Hunt Alfd I, mach C A Tracy, r 920 Sicard.
Hunt Allan F (Ellen D) agent Santa Fe, h 3041, 2d.
Hunt Angela S (wid W S), h 447, 18th.
Hunt Aurora M, sec Information Rooming Bureau, r 2243, 1st.
Hunt Bertha B, r 7736 Fay av, La Jolla.
Hunt Cephas B (Susan A) watchmn Santa Fe, r 3029, 2d.
Hunt Chas (Edna), r 1046 Bway.
Hunt Chas (Isabel), r 830, 11th.
Hunt Chas A. blksmth W A Howatt, r 1143 State.
Hunt Chas D, chf clk Pinkerton's Natl Detective Agency, r 1205, 12th
Hunt Chas E, clk P O, r 712 B.
HUNT CLIFTON H (Corrie B) mgr King George Hotel 7th ne cor E, h 2548 Bway.
Hunt C, patternmkr Barth Fdy & Mach Wks, r 1121 E.
Hunt Edith B Mrs, h 815, 16th.
Hunt Eugenie Mrs, h 1120 F.
Hunt Fred L, clk, r 2117 Market.
Hunt Geo W (Sarah J), h 4020 Oregon.
Hunt Gertrude, tchr S D High Sch, r 2117 Market.
Hunt G A, r 108 F.
Hunt Helen A, r 2960 M.
Hunt Herbt P (Elise B) clk Marston Co, h 4028 Jackdaw.
Hunt Hettie J (wid C E),h 2960 M.
Hunt Hiram B, guard Pan Cal Expo, r 130, 17th.
Hunt Howard A (Edna) turnkey County Jail.
Hunt Ivaloo, r 4118 Texas.
Hunt Jas B (Virginia) h 7736 Fay av, La Jolla.
Hunt John, inmate County Hospital.
Hunt John A (Clara M) bldg contr, h 4117 Colonial av, E. S. D.

Johnson Connell & Saum
FUNERAL DIRECTORS
LADY ASSISTANT
Seventh and Broadway
TELEPHONES SUNSET, MAIN 158 HOME 1158

Naylor Gem Co.
Jewelers Miners and Cutters of Precious Stones
We have our own mines of Tourmaline, Beryl, Turquois, Hyacinth and Garnet
330 Broadway
U. S. Grant Hotel

FIRE INSURANCE
Fintzelberg & Steinmetz
London and Lancashire Fire Insurance Co.
Orient Insurance Co. of Hartford
Hanover Fire Insurance Co. of New York
759 Sixth Street, Express Block

Wankowski-Osborn Co., Inc.
REAL ESTATE, INSURANCE, SURETY BONDS
Home Phone 1315, Sunset 2029 341-342-343 Spreckels Theatre Building

Hunt Loyd C, r 1715 Adams av.
Hunt Marie L (wid J S) h 3969 University blvd.
Hunt Minerva C, phone opr Pac T & T Co, r 1143 State.
Hunt Orris (Nina C) photo, h 2536 E.
Hunt Philip E, clk Carpenter's Book Store, r 1120 F.
Hunt R E, driver Pioneer Truck Co.
Hunt Sarah (wid F C), h 2117 Market.
Hunt Ura (Pearl) condr S D Elec Ry Co, h 722, 11th.
Hunt Wm C (Fannie R), painter 231 West B, h 1160 Front.
Hunt Wm D (Loretta), h 4118 Texas.
Hunt Wm H, mgr garage C S Hardy, r National City .
Hunt Wm M, h 1371 Park Row, La Jolla.
Hunter Agnes S, artist, r 1516, 1st.
Hunter A Robt, pianos 806 F, h 2004 C.
Hunter Chas A (Elizabeth), h 1947 Julian av.
Hunter Chas H (Anna E) poultrymn C S Hardy, h 1314 W Washington.
Hunter Chas W (Lillian) bldg contr, h 2169 National av.
Hunter Chas W Jr, firemn S D Fire Dept, r 2169 National av.
Hunter Cleo, messgr Bway Messger Service, r 2530 N.
Hunter Dorothy G, steno, r 2516 A.
Hunter Earl H, clk Arthur Drug Co, r 2445 I.
Hunter Edith Mrs, clk Mrs E M Parker, r 2004 C.
Hunter Edwin L (Nora) lather, r 542, 6th.
Hunter Eliza R, r 2408, 2d.
Hunter Geo C (Ethel M), h 818 Silverado, La Jolla.
Hunter Harmon J (Eva M) (Brawner & Hunter), h 335 W Washington.
Hunter Harry R (Florence M) lather, h 611, 9th.
Hunter Hazelle G, bkpr Moreland Truck Co, r 2516 A.
Hunter Horace C, opr Tulare Co exhib Pan Cal Expo, r 2120, 1st.
Hunter Jas, cementwkr, h 121 G.
Hunter Jos L (Elizabeth M) chaplain U S A Fort Rosecrans.
Hunter Keysey, tchr Washington Sch, r 2169 National av.
Hunter Lizzie C (wid G C), r 818 Silverado, La Jolla.
Hunter Mabel, r 542, 6th.
Hunter Marguerite, r 1947 Julian av.
Hunter Mary U (wid J J), r 902, 26th.
Hunter Merald, clk, r 2445 I.
Hunter Ray D, lather, r 542, 6th.
Hunter Richd C (Ellen M) mgr Morgan's Cafeteria, h 1472 C.
Hunter Saml V (Jessie) collr Union, h 2530 N.
Hunter Thos A, driver Excelsior Lndy Co, h 2445 I.
Hunter Thos M, student, r 2445 I.
Hunter Wm, musician U S A Fort Rosecrans.
Hunter Wm B (Bessie) lab, h 2849 Clay av.

IRWIN & CO.
HAY, GRAIN, FLOUR, MILL FEEDS, POULTRY FEEDS, GRAIN BAGS, WOOL BAGS, SACK TWINE, COAL
Main office
FOURTH AND K
PHONES: MAIN 440 HOME 1440

Dairy in Mission Valley
Best Milk and Cream
ALLEN'S DAIRY
R. F. D. NO. 2
BOTH PHONES
MISSION VALLEY

SOUTHERN TRUST AND SAVINGS BANK
ONE OF THE STRONGEST IN THE WEST

LEIGHTON McMURTRIE CO.
320 BROADWAY, U. S. GRANT HOTEL BUILDING
REAL ESTATE
INSURANCE
MORTGAGE LOANS

PHONES:
HOME 1260
MAIN 260

G. C. ARNOLD & SON

Real Estate and Insurance

1312 FIFTH ST.

Pfahler Buelow & Fisher

Commercial Linotype Compositors

860 3RD

Huntington Geo B (Lucile C) grader C R McCormick Lmbr Co, h 721 Pennsylvania av.
Huntington Howard E (Cecil) clk, h 340 W Grape.
Huntington John W, r 2042 Albatross.
Huntington Mary L (wid Jas), r 1831 Front.
Huntley Arthur (Elizabeth) mining engr, h 3754 Lark.
Hunzicker Earl D, shoe repr 3865, 5th and slsmn Western Leather Supply Co, r 3969, 8th.
Hunzicker Lena B, asst Pub Library, r 3969, 8th.
Hunzicker Lizzie M (wid Henry), h 3969, 8th.
Hupert Edith L (wid L M), r 2155 Harrison av.
Hurd Lovinus S (Harriet M), h 2459 Market.
Hurder Wm H (Annie) nurserymn K O Sessions, h 3778 Eagle.
Hurlbert Edwin K, mgr Globe Grain & Milling Co, h 2918 Chatsworth blvd, Loma Portal.
Hurlbert Frances C (wid L G), r 2918 Chatsworth blvd, Loma Portal
Hurlbert Jeannette, r 2918 Chatsworth blvd, Loma Portal.
Hurlburt Gene P (National Beverage Co), r 2496 I.
Hurlburt & Buck (G P Hurlburt, W H G Buck), props National Beverage Co 1332, 1st.
Hurley Ella M, student, r 2145 Madison av.
Hurley Elmer W, mach, r Loma Plaza, Old Town.
Hurley Jas C (Mary) real est 4670 Park blvd, h 2147 Madison av.
Hurley Robt B, plasterer, h Menlo av sw cor Chatham, E. S. D.
Hurley Wallace C, h Loma Plaza, Old Town.
Hurlock E Dudley, tchr Sherman Heights Sch, r 2969, 5th.
Hurmance John, janitor Lincoln Sch, h 745 Kearney av.
Hurssell Cyril A (J Cath), h 4201 Jackdaw.
Hurst Jas E (Ida), h 1714 Union.
Hurst Archie M (Elizabeth) auto opr, h 1794 Logan av.
Hurst Oscar M (Mattie M), bldg contr 4212 Sierra, E. S. D.
Hurst Paul G, r 1714 Union.
Husband Geo (Anna) prop Balmoral Apts, h 2165, 2d.
Husband Mabel O, phone opr, r 1341, 10th.
Hussey Jas, fur rms 936 Union.
Hussey Laurence (Minnie E) dftsmn, r 1334, 7th.
Hussong Estella O, r 470, 22d.
Hussong Louis A (Lena A) pastor Christian Church, h 5637 Klauber, E. S. D.
Hussong Lucille A, r 5637 Klauber, E. S. D.
Hussong Ruth A, r 5637 Klauber, E. S. D.
Hust Chas H (Esma) slsmn Snowflake Baking Co, h 1805 Julian av.
Hust Esma L Mrs, Christ Science pract 1007, 5th rm 809, r 1805 Julian av.
Hust Henry H (Sue) carp, h 4360 Valle Vista.
Husted Forrest W (Mary) fur rms, h 1767, 2d.

PARADISE VALLEY SANITARIUM
NATIONAL CITY, CAL.

H. A. CAMERON CO. INSURANCE BONDS
UNION BUILDING
THE OFFICE OF EFFICIENCY PHONES--MAIN 4953 HOME 1788

Huston Frank (Ada) civ eng, h 3730, 10th.
Huston Frank, yardmn Western Lmbr Co, r 1421, 1st.
Huston Geo J (Sadie M) hlpr, h 2952 Logan av.
Huston Helen D (wid Robt) demonstrator Puente Rancho Pkg Co exhib Pan Cal Expo, h 943, 8th rm 8.
Huston Henry L, carp, r 1532 India.
Huston Houston L, waiter Andw Benson, r 1532 India.
Huston Jennie A, r 770, 21st.
Huston John (Blanche V), h 1549 Columbia.
Huston Lillian Mrs, nurse, r 3075 National av.
Huston Omer E (Florence) slsmn Escondido Valley Land & Planting Co, h 850 C av, Coronado.
Huston Wm, r 615, 8th.
Hutchason Ella, millinery 1315, 5th, r New Palace Hotel.
Hutcheon Stuart F (Evelyn M) bkpr, r 1421, 1st.
Hutcheson Jack (Christina) cook R W Green, h 533 Bway.
Hutchings A Jos (Ruth) prop Rosemont Cafeteria, h 1229, 8th.
Hutchings Chauncy B (Maggie) carp, h 4570 Alabama.
Hutchings Frank, r 4570 Alabama.
Hutchings Wm H (Annie H) slsmn J H Woof, h 1420, 3d.
Hutchinson Allen (Ella F) sculptor and British vice consul, h 1733 1st.
Hutchinson Arthur B (Lina A), h 1222 Lincoln av.
Hutchinson Edwd F, clk Hotel Barstow, r same.
Hutchinson Frank, bricklyr, r 121 G.
Hutchinson Frank C, carp, h Stockton av sw cor Clark, E. S. D.
Hutchinson Harold L (Florence), h 1468 Lincoln av.
Hutchinson H Murray, r 1605, 30th.
Hutchinson Ida E Mrs, with The Boston Store, r 1300 C.
Hutchinson Jas J (Sarah) metalwkr Ingle Mfg Co, r 3060 J.
Hutchinson Jennie M (wid J M), h 1745, 30th.
Hutchinson John (Gladys M) baker T S Colville, h 4016 Colonial av, E. S. D.
Hutchinson John C (Norma) firemn S D Fire Dept, h 2211 Woolman av.
Hutchinson John J, prop New Method Wet Wash Lndy, r Los Angeles.
Hutchinson J Raymond, aviator, r 1669, 1st.
Hutchinson Lewis M (Mary G) customs agt S D & A Ry, h 1605, 30th
Hutchinson Mary, nurse 3754 Bradt av, E. S. D.
Hutchinson Mary (wid W N), h 3033 Clay av.
Hutchinson Nellie A, h 224 Beech.
Hutchinson Ralph L (Cora A) police, h 4156, 1st.
Hutchinson Raymond R, aviator, r 1660 Union.
Hutchinson Thos A, repr Underwood Typewriter Co, r 3060 J.
Hutchinson Wm, pressmn Elite Printing Co, r 3736, 5th.

W. P. Fuller & Co.
PAINTS
OILS
GLASS
DOORS
SASH
MIRRORS
STAINS
VARNISH
7th and F

Frye & Smith
Print This Directory
856 Third St. San Diego

The Companies Represented by Kettner & Salmons, THE INSURANCE MEN
Have loaned over half a million dollars in San Diego
PACIFIC 244, HOME 1344 TIMKEN BUILDING

CALIFORNIA IRON WORKS
INCORPORATED
PHONES, HOME 1336, SUNSET 1336
FOOT OF SEVENTH STREET, SAN DIEGO, CALIFORNIA
ENGINEERS, FOUNDERS, MACHINISTS
STRUCTURAL IRON AND STEEL CONTRACTORS
FREIGHT AND PASSENGER ELEVATORS

M. F. ZENT
Insurance
Fire
Accident
Liability
Plate Glass
Automobile
Live Stock
Burglary
Elevator
Rent
Surety Bonds
207
AMERICAN NAT'L BANK BUILDING

Pfahler Buelow & Fisher
Commercial Linotype Compositors
860 3RD

Hutson Albt, furnace mn S D Sheet Metal Wks, h 233 Market.
Hutson Alfd (Jennie) gro 1130, 25th.
Hutton Chas E, gardener, r 3315, 4th.
Hutton Lute, clk Stephens & Sons, r 1121 F.
Hutton Viola (wid L K), housekpr, r 3027 K.
Huyer Madaline, musician Illusion Theatre, r 4370 Campus.
Hyams David J (Jeanette) prop Bway Messgr Service, h 1651, 1st.
Hyams David J jr, elec, r 1651, 1st.
Hyams Hazel E, r 1651, 1st.
Hyams Marion A, student, r 1651, 1st.
Hyams Solomon R, mgr Broadway Messger Service, r 1651, 1st.
Hyatt see also Hiatt and Hieatt.
Hyatt Chas S G, painter, r 3878 Chamoune av, E. S. D.
Hyatt Earl (Mercy), pres Silver Gate Society, h 761, 6th rm 42.
Hyatt Frank A, r 3878 Chamoune av, E. S. D.
Hyatt Gertrude Mrs, r 2239, 1st.
Hyatt G Frank, chainmn City Eng E S D, h 3878 Chamoune.
Hyatt Jennie Mrs, h 3829 Van Dyke av, E. S. D.
Hyatt Lucretia V Mrs, r 3952 Eagle.
Hyatt Simon D (Ida) carp, h 4049 Georgia.
Hyde Alma C (Miriam) lab, h 6401 Orchard av, Ocean Beach.
Hyde Chas L (May E) pres C L Hyde Const Co, h Rosecrans nw cor Homer, Loma Portal.
HYDE C L CONSTRUCTION CO, C L Hyde pres, J A Hyde v-pres, Fred Creelman sec and treas, general contractors, 334 Spreckels Bldg, 121 Broadway.
Hyde John W (Sadie) timekpr C L Hyde Constr Co, h 3919 Mississippi.
Hyde Jos A, v-pres C L Hyde Const Co, r 1325 Granada av.
Hyde Jos jr (Grace) acct C L Hyde Const Co, h 3152 Hawthorn.
Hyde Marcus E, student, r 1325 Granada av.
Hyde Minor J, appr, r 932, 21st.
Hyde Paul, bldg contr, r C L Hyde.
Hyde Richd, engr, r Pacific Beach.
Hyde Thelma, r C L Hyde.
Hyder Arthur R (Jessie) linemn S D Cons G & E Co. h 1816 Julian.
Hyder Harry, r 1127, 5th.
Hyder Nettie Mrs, r 3129 Herman.
Hyder Ralph N, clk Hotel Lubin, r 1127, 5th.
Hydis Sarah, waiter concession Pan Cal Expo, r 1756 Essex.
Hyer Margaret L, student Kelsey Jenney Coml Col, r 955, 22d.
Hyer Walter E (Clara B) real est 1007, 5th rm 408, h 955, 22d.
Hyers Fred C (Jessie G) barber 427 Bway, h 4177 Cleveland av.
Hyers Homer H(Myrtle M) gardener Park Dept, r 4177 Cleveland.
Hyland Johanna, r 2094 Julian av.
Hyligar Wm R (Alice J) painter, h 3227 J.

LOUIS KIRSHBAUM
GRAND PRIZE 1899 FOR SUPERIOR TAILORING
BOTH PHONES
HIGH GRADE LADIES' AND GENTS' TAILOR
414 B STREET

CHAS. F. O'NEALL
529 BROADWAY Phones: Home 3590, Main 252
LOANS
REAL ESTATE
FIRE INSURANCE

Hylund Carl J, r 1983 National av.
Hyman John S (Ella B), h 1141 Coast blvd, La Jolla.
Hyman Martin K, cook, r 527, 10th.
Hymes David (Jennie) (Hymes Bros), h 940, 20th.
Hymes Max (Anna) jeweler 818, 4th, h 423 Date.

I

I. O. O. F. Cemetery, A E Barker supt, n s M bet 38th and 39th.
I. O. O. F. Hall, 525 Market.
I X L LAUNDRY CO, Nelson Snyder pres and mgr, 947 I sw cor 10th
Iams John F (Josephine), h 4460 Georgia.
Iams Wm T (Elizabeth K) carp, h 4465 University av, E. S. D.
Ibanez Danl, appr National Sign & Adv Co, h rear 345, 13th.
Ibarra Augustin (Cal Employment Agency), h 1488 Market.
Igis Geo (Ludmilla), h 515, 20th.
Ibs Matilda, r 515, 20th.
Idaline Apts, Idaline Dixon prop, 237 Spruce.
Ide Clara, phone opr Pac T & T Co, r 238 Bway.
Ideal The, Mrs Laura Straub prop, fur rms 546, 3d.
Idzorek Stephen J, aviator, h 1336 Union.
Igo Jos (Anna L) clk Frevert-Bledsoe Furn Co, r 2657 Marcey av.
Igo Olive Mrs, cook, r 3300, 1st.
Igoe Donald G (Fern) dept mgr Davis-Leavitt Co, h 1240 C.
Igoe Wm J (Sarah) lab, h 2045 Julian av.
Ihrig Darrell L, solr Tribune, r 1964 Julian av.
Ihrig Harold D (Ida) auto opr, h 1964 Julian av.
Ihrig Louis G (Ida M) foremn Garetson Mfg Co, h 1964 Julian av.
Iles Henry A, foremn Gray, Maw Music Co, r 4001, 1st.
Illinois Apartments, Harry S Hoyt prop, 505 W Grape.
Illusion Theater (A W Leonard) motion pictures 1249, 5th.
Imel Dea, student State Normal Sch, r 2236 Julian av.
Imel Jas M, h 2236 Julian av.
Imlay Harry C (Audrey M) bartndr The Eintracht, h 2142 State.
Immanuel Church of the Evangelical Association, Rev Philip Sachs pastor, Kansas ne cor Wightman.
Immel Floyd (Mary) foremn Fairchild, Gilmore, Wilton Co, h 2024 Irving av.
Immigration Service, see United States Immigration Service.
Imoto J (Ren) fur rms 651, 7th.
IMPERIAL ASSURANCE COMPANY (fire insurance) John Burnham & Company agts, 212 Timken Bldg, 861, 6th.
IMPERIAL BAR THE, Joseph Schachtmayer prop, wines, liquors and cigars 850, 6th.


MUEHLEISEN TENT AND AWNING CO.
Manufacturers of
Tents
Awnings
and Covers
Flags, Sails and Camp Furniture
753-755 Fourth Street
Both Phones

Frye & Smith
Print This Directory
856 Third St. San Diego

The Thiel Detective Service Co.
F. R. CLAYTON Manager
PHONE SUNSET MAIN 2350
Los Angeles Office, Suite 926 Washington Bldg.
PHONE HOME A 2844

SAN DIEGO TITLE GUARANTEE COMPANY CAPITAL STOCK $250,000.00

"EVERYTHING IN THE TITLE LINE"

L. O. HARVUOT, PRES., CHAS. W. AMOS, SEC'Y. COR. 2nd AND BROADWAY Spreckels Theatre Bldg

Home 4328
Pacific 1478

ROOD-PETERS COMPANY

Real Estate and Loans
Bonds
Insurance
Workmen's Compensation

603
AMERICAN NATIONAL BANK BUILDING

San Diego, Cal.

Pfahler Buelow & Fisher

Commercial Linotype Compositors

860 3RD

Imperial Valley Development Co, P K Morrow pres, G J Benedict v-pres, G W Russell sec-treas, 418 B.
Impink Margt M, clk F W Woolworth Co, r Encanto.
Ind Lillian B Mrs, fitter Marston Co, h 2914 Redwood.
INDEPENDENT ELECTRICAL CO, Fred L Edwards mgr, 928, 7th.
Independent Messenger Service, W M Neelon prop 1035, 9th.
Independent Mexican Fisheries, Henry Dowden agt, Atlantic nw cor G.
INDEPENDENT SASH & DOOR CO, C A Reinoehl pres, Melvin Herrmann v-pres, G H Carr sec, W Market ne cor State.
INDEPENDENT STONE CO, George S Parker pres, L J Rice sec, 713-714 American National Bank Bldg 1007, 5th.
Indestructo Luggage Shop, James H Woof mgr, 1056, 5th.
INDIAN DELIVERY & TRANSFER CO (Ail W and Lee A Lane) 863 State, phones Main 2268, Home 2237.
Ineva Apartments, Inez G Anderson prop, 2252, 4th.
Ingalls Benj F, ins 1007, 5th rm 901, r 729 E.
Ingalls Edwd E (Annie) sign writer 930 Market, h 3436 Colonial av, E. S. D.
Ingalls Liberty J, janitor Court House, h 430, 25th.
Ingalls Robt S, office 1025, 4th rm 308, h 4262 Cleveland av.
Ingebretsen Elliott, tailor 621 Market rm 4, r same.
Ingels Chas E, clk Heller's r 836, 1st.
Inbels Jacob G, r 636 C.
Ingerman Magdalena (wid Thos), r 2478 J.
Ingersoll Albt M (Laura I), h 908 F.
Ingersoll Candy Co, J J Schleimer pres, J G Beck sec and treas, 1015-1019, 5th.
Ingersoll L H, clk Heller's, h 1439, 9th.
Ingersoll-Tutton Building 832, 5th.
Ingham Albrie O, watchmn J C Jackman, r 645, 13th.
Ingham Emanuel, carp, h 3148 Logan av.
Ingham Jean, maid 4325 Hawk.
Ingle Agnes M, r 730 Beech.
Ingle Building 424 F.
Ingle Gordon, dep city atty City Hall, r 730 Beech.
Ingle Heber (Sadie) lumber, h 1371, 7th.
Ingle Jerauld, real est 426 B, r Coronado.
Ingle John B, student, r 730 Beech.
Ingle J M, hostler Pioneer Truck Co.
Ingle J Walter (Marguerite E) mgr Auto Metal Wks, n s Acacia dr 1 E of University av, E. S. D.
INGLE MANUFACTURING CO, H S Marvin v-pres, F M Birdsall sec, restaurant equipment, sheet metal works and stoves, 709-711, 6th.
Ingle Samuel G (Agnes B) real est 520 E rm 512, h 730 Beech.

STEINWAY PIANOS
VICTOR TALKING MACHINES

GRAY MAW MUSIC CO. INC.

EVERYTHING IN MUSIC
BOTH PHONES
1256-1260 FIFTH ST.

W. F. LUDINGTON CO.
234-235 SPRECKELS BLDG.
GENERAL INSURANCE AND SURETY BONDS MARINE INSURANCE

Ingle S Gordon, atty 520 E rm 512 and dep city atty, r 730 Beech.
Ingledew Henry, guard Pan Cal Expo, r 4004 Vermont.
Ingraham Chas D (Mattie), h 2035 Adams av.
Ingraham Geo F (Phila H) carp, h 160, 22d.
Ingraham Helen Mrs, musician, r 4175 University blvd.
Ingraham Paul H, pastor Gospel Mission.
Ingram Arthur W (Minnie F) barber 772, 4th, r 1465, 7th.
Ingram Clair P, gro 2314 Harrison av.
Ingram Cordelia (wid Jos), h 2616 San Diego av, Old Town.
Ingram Harley J (Ivy E) bkpr Am Natl Bank, h 1257, 23d.
Ingram Ida E Mrs, r 3168 Bay av.
Ingram Jas C, lab Water Dept, r 28 Harrison av.
Ingram Jesse N (Kate E) confy, h 448 Ash.
Ingram J Clifford, clk C P Ingram, h 2314 Harrison av.
Ingram Wm H (Mattie), bldg contr 3101 Greeley av.
Ingram W Howard (Anna B) painter, h 2314 Harrison av.
Inker Geo, apto opr Heck Bros Storage Co, r 1044 G.
Inman Della H (wid John), r 430, 19th.
Inman Ethel E Mrs, h rear 2929 Boston av.
Inman Leslie C, rancher, h 430, 19th.
Innes Geo W, painter, r 1515 I.
Innes Leslie,r 815, 3d.
Innwood Ruth, server Alhambra Cafe Pan Cal Expo, r1520 Robinson
Inokuchi Jisaku, rest 510, 5th.
Inskeep Chas C, slsmn J D Mollison, r Chula Vista.
INSKEEP GROVER C, solr S D Directory Co 307 Union Bldg.
Insley Wm T (Etta C) cementwkr, h 4843 Niagara av, Ocean Beach.
INSURANCE COMPANY OF NORTH AMERICA, Barney & Barney agents 207-209 Scripps Bldg 525 C.
INSURANCE CO OF STATE OF PENNSYLVANIA, Thos A Wakeling agent 233 Spreckels Bldg 121 Broadway. (See page 51).
INSURANCE UNDERWRITERS (of Philadelphia) Thos A Wakeling agent 233 Spreckels Bldg 121 Broadway. (See page 51).
Inter-Insurance Exchange of the Auto Club of Sou Cal, U S Grant Hotel Bldg.
International Bible Students Assn W C T U Hall 821 C.
INTERNATIONAL BROTHERHOOD, see Theosophical Society and International Brotherhood, Pt Loma.
International Commercial Co, (John Buono, Ben Attolico, Guy Demacina) whol cigars, 415 Market.
International Correspondence Schools, Paul D Burks mgr, 17 Fox-Heller Bldg.
International Life Insurance Co of St Louis, Mo, G G Smith mgr, 861, 6th rm 420.
INTERNATIONAL THEOSOPHICAL HEADQUARTERS, see Universal Brotherhood and Theosophical Society, Point Loma.

Ross & George
Bookbinders
Blank Book Manufacturers
and Paper Rulers
860 Third

Frye & Smith
Print This Directory
856 Third St. San Diego

The San Diego Union

Hartwell Electric Co.
955 SIXTH STREET
Motors and Dynamos
Sold, Rented
and Repaired

An Accident is not Always a Disaster
If you have FIRST called on
NEAL & HOME
625 E St.

Pfahler Buelow & Fisher
=
Commercial Linotype Compositors
=
860 3RD

INTERNATIONAL THEOSOPHICAL INFORMATION BUREAU, 330 Broadway. (See right side lines and page 73).
INTERNATIONAL THEOSOPHICAL PEACE SOCIETY, Katherine Tingley pres, Point Loma Homestead.
INTER-STATE COLLECTION CO, Lewis P White mgr, 213 American National Bank Bldg 1007, 5th. (See page 26).
Inwood Ashley C, guard Pan Cal Expo, r 3922 Cleveland av.
Iodine Chief, Indian scout, h 625, 3d.
Iott Chas M (Emma) insp S D & S E Ry, h 4014, 30th.
Iowa Garage, E F Daws mgr 1404 F.
Iowa & Dakota Realty Co (G W Penman, F E Manning), real est 1044, 2d.
Ireland Bert M (Louisa) linemn, h 3175 Logan av.
Ireland Carrol B, civ eng, h 264 Fiske.
Ireland Ella F, r 422 Brookes av.
Ireland Fredk W (Anna M), h 422 Brookes av.
Ireland Ida M (wid Albt A), h 264 Fiske.
Ireland Jacob B (Hattie M) driver Excelsior Lndy, h 4635 Ward, RFD 2 Bx 300-F.
Ireland Raymond C, clk Sou Title Guaranty Co, r 422 Brookes av.
Ireland Walter J, painter, r 422 Brookes av.
Irey Earl R, student, r 3667, 3d.
Irey Geo E, student, r 3667, 3d.
Irey Gertrude M, tchr, r 3667, 3d.
Irey Ira S (Mary E) slsmn Barney, McKie & Rife, h 3667, 3d.
Irgens Louise P (wid John S), r 2665 C.
Irgens Marcus S, rancher, h 2665 C.
Iris Apartments, C F Reynolds prop, 2142, 5th.
Irones Rutherford B (Georgie) phys 861, 6th rm 510, r 3921, 1st.
Irvin see also Irwin.
Irvin Bert L (Edna) eng, h 3060 Valle av.
Irvin Doris, student, r 1029 W Lewis.
Irvin Jas, barber, r 136 F.
Irvin Morris B (Ida B), h 1029 W Lewis.
Irvin Robt L, U S N, r 3060 Valle av.
Irvine Henry J, clk P C S S Co, r 106 West B.
Irvine Mary A (wid Edwd), h 4772, 4st, RFD 2 Bx 101-A.
Irving Chas E (Mary) real est 713 Bway, h 4301 Bradt av, E. S. D.
Irving Maude Mrs, r 2927, 4th.
Irving Roy P (Mary) bkpr Union Titl Co, h 4626, 36th.
Irwin, also see Irvin.
Irwin Adolphus Q, clk G H Becker, r 1421, 29th.
Irwin Albt, r 1745 Dale.
Irwin Anna M (wid S R), h 1616 Cypress av.
Irwin Celia, r 1420, 2d.
Irwin Eda L, clk G H Becker, r 1421, 29th.

PHONE MAIN 4312
A.D.PIERSALL
INSURANCE
CALL AND SEE ME AT
855 FIFTH STREET
PHONE MAIN 4312
A.D.PIERSALL
INSURANCE

HEMSTOCK & DAVIS, FUNERAL DIRECTORS
1752 FOURTH ST. PHONES, MAIN 2634, HOME 1913

IRWIN GEORGE B (Valeska S) (Irwin & Lensin) and druggist, M ne cor 26th, h 2602 M.
Irwin Geo W, messngr Wesley Hale & Co, r 3060 Valle av.
Irwin Gladys, phone opr Pac T & T Co, r 1219, 1st.
Irwin Gleason M, student Kelsey-Jenney Coml Coll, r 1922, 1st.
Irwin Harlan M, phys, r 1922, 1st.
Irwin Helen M, steno Ford Auto Agcy, r 45, 22d.
Irwin Henry, lab C S Hardy, r 565, 12th.
Irwin Howard B (Alice E) slsmn, h 2270 Irving av.
IRWIN I ISAAC (Rose) (Irwin & Co) pres Citizens Savings Bank and v-pres American National Bank, h 535 Date.
Irwin James B (Florence) clerk Post Office(h 3031 Ivy.
Irwin John, h 4124 Mission dr, E. S. D. RFD 1 Bx 69-T.
Irwin John B (Bird M) car insp Santa Fe, h 2667 Newton av.
Irwin Laura, bkpr G H Becker, r 1421, 29th.
Irwin Margt, r 4124 Mission av, E. S. D.
Irwin Mary, r 1420, 2d.
Irwin Mary E (wid Wm), r 3031 Ivy.
Irwin Myrtle V, student, r M ne cor 26th.
Irwin Ralph W, slsmn, r 2270 Irving av.
Irwin Robt (Lulu), mtrmn S D Elec Ry, r 45, 22d.
Irwin Robt A (Alta) foremn C R McCormick Lmbr Co, h 1421, 29th.
Irwin Ruth S, r 535 Date.
Irwin Wm M, mgr Irwin & Co, r 535 Date.
Irwin Wm M (Anna H), h 2270 Irving av.
IRWIN & CO (I Isaac Irwin) hay, coal, millstuff, poultry supplies, feed, grain, bags and whol and retail seeds, K se cor 4th. (See right side lines and page 34).
IRWIN & CO branch, A C Hayward mgr University av nw cor 10th.
IRWIN & LENSING (G B Irwin, O B Lensing) drugs 820 W Washington.
Isaac John, r 7529 Cuvier, La Jolla.
Isaacs Benj H, guide concession Pan Cal Expo, r 4544 Bermuda av, Ocean Beach.
Isaacs Lewiston N, phys, r 4544 Bermuda av, Ocean Beach.
Isaacs Robt, janitor, r 941, 12th.
Isaacson Alex, clk A R Miller, r 1108 E.
Isaacson Carl O, carp, r 854, 10th.
Isaacson Jewel A (Kath E), bkpr C S Hardy, h Roseville.
Isacksen Louis C, driver New Method Lndy, r 3035 Market.
Isais L R, h 327 W Ash.
Isakson Carl O (Emma) bldg contr, h 3322 Linda av.
Isbell Caro J Mrs, h 3265 Front.
Isbell Clement V (Mabel) contr, h 3436 Highland av, E. S. D.
Isbell Guy V, auto opr, r 3969 Oregon.
Isbell John W (Hulda) grading contr 3969 Oregon.

Ross & George
Bookbinders
Blank Book Manufacturers
and Paper Rulers
860 Third

Frye & Smith
Print This Directory
856 Third St. San Diego

CANDIES LIGHT LUNCHES
KEMP'S SODAS
209-211 BROADWAY

The Underground Geography of San Diego is no pipe dream to
R. G. TREFZGER THE HEIGHTS PLUMBER 1405 University Ave. He is a pioneer and knows the lay of the pipe and can save you money
TELEPHONES HILLCREST 368, HOME 9426

J. C. Packard
BOOK STORE and PRINT SHOP
CIRCULATING LIBRARY
831 SIXTH ST.

Pfahler Buelow & Fisher
=
Commercial Linotype Compositors
=
860 3RD

Isbell Roy S, student, r 3969 Oregon.
Isbell Wilmer J, surveyor Ed Fletcher Co, r 3969 Oregon.
Ise I, pantrymn U S Grant Hotel, r 525 Market.
Isenberger Gerald H (Marie E) clk W F & Co Exp, r 3212 K.
Isenhart Saml (Rebecca O) clk L M Sylvester, h 1655, 2d.
Isensee Albt T (Minnie) mach, h 1420, 29th.
Isham Chas T (Etta D), h 3657 Kite.
Isherwood Frank D, condr S D Elec Ry, r 2924 K.
Isherwood Mildred I, r 2924 K.
Isherwood Wm (Laura D) lab, h 2924 K.
Isis Conservatory of Music & Drama, Wm A Dunn director, Point Loma Homestead.
Isis Theater, John Davidson mgr 1127, 4th.
Isis Theatre Building 1134, 4th and 1120, 5th.
Isla Vista Ranch, C B Stern prop, Chollas Valley.
Isolation Hospital, Helen Lea, nurse in charge, Old Town.
Israel Antonio, lab C S Hardy, r Old Town.
Israel Gustave (Anna), r Mission Bay Park, Pacific Beach.
Itrich Antone (Eliza) carp, h 621 S Evans.
Itsuno Moichiro, nursery, h w s Nelson av 1 N of Pearl, E. S. D.
Ivanhoe Apartments, H W L and Mary E Jackson props 1439, 9th.
IVERS & POND PIANOS for sale by Thearle Music Co 640-644 Broadway.
Iverson Anna F (wid I B), h 1477 A.
Iverson Christian S (Anna), h 3021 Martin av.
Iverson Dora, r 616, 18th.
Iverson Geo, lab R G Trefzger, r Encanto.
Iverson Tony, tailor 849 G, h 625, 18th.
Iverson Victor, lndy wkr S D Steam Lndy, r 3021 Martin av.
Ives Amelia, r 1512, 30th.
Ives Clara B, r 1512, 30th.
Ives Clothing Co, H R Ives pres, M L Ives sec, 4th se cor C.
Ives Danl G (Olive A), h 1512, 30th.
Ives Henry R (Mary L) pres Ives Clothing Co, r 1556, 2d.
Ives Mary L Mrs, sec Ives Clothing Cofi r 1556, 2d.
Ives Zachriah T (Lantha A) stockmn, h 4468 Louisiana.
Ivy Apartments, Wm E Bougher prop 514 W Ivy.

J

Jack Frank W (Annie) cement wkr, h 3941 Mississippi.
Jack Fred D (Laura) insp U S Immigration Service Federal Bldg, h 516 S Evans.
Jack Harry E (Alice R) (Pacific Motor Sales Co), h 2355, 2d.
Jack Howard W, messgr W U Tel Co, r 3941 Mississippi.

SAN DIEGO TILE & WOODSTONE CO.
EXCLUSIVE AGENTS FOR WOODSTONE In San Diego and Imperial Counties
Contractors and Jobbers in all kinds of Floor, Wall and Mantel Tile
DISPLAY ROOMS, OFFICE AND WAREHOUSE: 758 FRONT ST
MAIN 4871

If it's building material you want, see **THE DIXIE LUMBER AND SUPPLY CO.**
WE SELL EVERYTHING TO BUILD ANYTHING
BOTH PHONES UNIVERSITY AVE. AND OHIO ST.

Jack Leo, cigarmkr J A Westland, r 565, 12th.
Jack Saml A, emp Mungers Lndy, r 166, 16th.
Jack Saml A (Chloe) candymkr, h 1944, 1st.
Jackman Allen P (Gladys) (Jackman Bros), r 206 S 29th.
Jackman Bros (A P and R M), cleaners and dyers 218 A.
Jackman Carl H, condr S D Elec Ry, r 166, 16th.
Jackman Chas R (Lizzie M) bkpr J C Jackman, h 627, 13th.
Jackman Geo, r 1046 Bway.
Jackman J Cleveland, prop Southern Garage, r 627, 13th.
Jackman Robt M (Florence K) (Jackman Bros), h 2939 Webster av.
Jackman Wm J, Kodak supplies 565 University av, h same.
Jackman Wm S (Dorris L) mach, h 1843 Columbia.
Jacks Douglas, clk Armour & Co, r 3932 University blvd.
Jacks J Willard (Lottie L) condr S D Elec Ry, h 4545 Georgia.
Jacks Robt L, r 3012 Dale.
Jacks Thos H (Nora), h 3012 Dale.
Jacks Wm D, dftsmn County surveyor, r 3012 Dale.
Jackson Addie M, r 306 Grape.
Jackson Albt L (Theresa) firemn Eng Co 14, h 906, 11th.
Jackson Archie, private U S A Fort Rosecrans.
Jackson Arthur F (Clara S) jewelry, 7900 Girard av, h 1223 Cave, La Jolla.
Jackson Belle Mrs, waiter, r 104 B.
Jackson Bernard (Margt), h 1806 Emerald av, Pacific Beach.
Jackson Bessie (wid S E), r 4527 Reed pl.
Jackson Chas, porter, r 136 F.
Jackson Chas K, reporter Union, r U S Grant Hotel.
Jackson Chas S (Mary) carp, h 141 C.
JACKSON CHAS W (Elizabeth H) mgr W P Fuller & Co and pres Merchants Association of San Diego, h 2425 B.
Jackson Chas W, mgr Farnam Detective Agency.
Jackson Clarence E, clk, r 1263 Robinson av.
Jackson Clarence H, r 1260, 15th.
Jackson Clark L (Helen) bkpr Penn Oil Delivery, r 1244, 16th.
Jackson Cornelius, porter Taaffe & Cotral, r 1410 Bway.
Jackson David H, h rear 1465 Torrey rd, La Jolla.
Jackson David M (Elizabeth), h 833, 17th.
Jackson Edwd J, barber 424 E, r same.
Jackson Edwin, r 1280, 12th.
Jackson Edwin E, slsmn Benbough & Gillons, r 1280, 12th.
Jackson Elizabeth D Mrs, h 1260, 15th.
Jackson Elmer C (Stella), barber E H Dick, h 1605 E.
Jackson Ella M Mrs, r 1065 University av.
Jackson Emma Mrs, r 3518 Euclid av, E. S. D.
Jackson Ernest (Lottie) marker Troy Loundry, h 4193, 1st.
Jackson Estella L Mrs, phys, r 3039 Palm, r same.

Ross & George
Bookbinders
Blank Book Manufacturers
and Paper Rulers
860 Third

Frye & Smith
Print This Directory
856 Third St. San Diego

TIP-TOP AND KLEEN MAID BREAD
MANUFACTURED BY **SNOWFLAKE BAKING CO.**
HOME 1047 MAIN 47
SOLD BY ALL GROCERS

THE BARKER-GILMORE SPORTING GOODS COMPANY 1118 FOURTH STREET

Hambley and Smith Funeral Directors 1570 4th Tels M. 139 Home 1139

Jackson Florence E, milliner N S Mott, r 220 Juniper.
Jackson Fred D, stage hd Savoy Theatre, r 3472 Union.
Jackson Fred O (Nellie G) meat ctr J A Held, h 1220 Meade av.
JACKSON FRED W (Mary) v-prés First National Bank and Director Panama-California Exposition, h 233 W Juniper.
Jackson Gladys, clk A I Sisson, r 2270, 30th.
Jackson Glenn, clk L M Sylvester, r 3472 Union.
Jackson Grace (wid John), h 36, 24th.
Jackson Harvey N (Cora R) dentist 520 E rm 909, h 3358, 4th.
Jackson Heman B (Annette), h 3650 Alameda pl.
Jackson Heman H, carrier P O, r 3920, 5th.
Jackson Henry F (Louise A), h 3924 Cleveland av.
Jackson Henry H (Mary E) props Ivanhoe Apts, h 1439, 9th.
Jackson Herbt L (Emma C) with Mead & Requa, h Coronado.
Jackson Holly E (Ada) carp, h 3472 Union.
Jackson Howard F, searcher Union Title Co, r 1094 Johnson av.
Jackson Ila G, r 2545 A.
Jackson Jas, lab, r 405, 4th.
Jackson Jas, phys 520 E rm 904, r Coronado.
Jackson Jas R (Margt) clk Santa Fe, r 1848, 4th.
Jackson John, appr Daily Transcript, r E. S. D.
Jackson John C (Mary) rancher, h 1094 Johnson av.
Jackson John H (Elizabeth E) mgr Penn Oil Co, h 2545 A.
Jackson John J, painter, r 3472 Union.
Jackson John L, r 720 Beardsley.
Jackson Leslie J (Mertie L) carp, h 4376 Maryland.
Jackson Lillian M, real estate 1025, 7th, h 4258 Hawk.
Jackson Louis A (Estella) slsmn C W McCabe Co, 3039 Palm av.
Jackson Lyle (Laura B) carp, h 3628 Utah.
Jackson Mary Mrs, fur rms 141 C.
Jackson Mary (wid Jas), h 134 W Hawthorn.
Jackson Mary E, dom 2366 Front.
Jackson Mary M (wid Ellis), h 205, 21st.
Jackson Mason (Lillian H) major U S A retired, h 3775, 8th.
Jackson Miles (Amanda) lab, h 1673 Logan av.
Jackson Myrtle E, steno Citizens Savings Bank r 134 W Hawthorn
Jackson M, tmstr Pioneer Truck Co.
Jackson Nathan, mach, r 843, 4th.
Jackson Orla E, slsmn S D Securities Co, r 1930 Dale.
Jackson Parke W, clk Brininstool San Diego Co, r 1260, 15th.
Jackson Pearl T, bkpr Penn Oil Co, r 2545 A.
Jackson Perry C, steno, r 833, 17th.
Jackson Pleasant (Mollie) barber 417 I.
Jackson Ralph C, collr Penn Oil Co, r 2545 A.
Jackson Rebecca A (wid Johiel), h 306 Grape.
Jackson Robt, r 918, 5th.

Pfahler Buelow & Fisher

Commercial Linotype Compositors

860 3RD

SAN DIEGO MARINE CONSTRUCTION COMPANY
FOOT OF SAMPSON ST. FORMERLY FELLOWS BOAT WORKS TELS. MAIN 4363, HOME 3467
BOATS!! BOATS!! BOATS!! BOATS!!

RECTOR SYSTEM GAS HEATING
833 EIGHTH ST.
Erling Rohde AGENT
MAIN 1743 HOME 3473

Jackson Robt (Sarah) music tchr 220 Juniper.
Jackson Robt A (Mercy M) carp, h 621 W Ivy.
Jackson Silas H, carp, r 205, 21st.
Jackson Teresa M Mrs, server Pullman Cafeteria, r 906, 11th.
Jackson Thos (Lizzie), lab, h 4441 Anna av, E. S. D.
Jackson Thos J (Mary A) carp, h 2247 National av.
Jackson Van B (Ella M), h 1065 University av.
Jackson Walter A, private U S A Fort Rosecrans.
Jackson Wilford C, clk G S Flickinger, r 1260, 15th.
Jackson Wm, cook, r 1334, 1st.
JACKSON WOOD L (Laura) real est 918, 7th, h 1008 F.
Jaco Elzie T (Josie) gro 2802 M, h same.
Jacob Ernest C (Anna K) butcher, h 3949, 1st.
Jacob Pearl, r 1641, 5th.
Jacob Ruby, student, r 1641, 5th.
Jacob Sarah (wid A J), h 1641, 5th.
Jacobi Rudolf (Fannie) bartndr Opera Buffet, h 1644, 5th.
Jacobs Abe (Grace) firemn S D Fire Dept sta 11, h 1028, 13th.
Jacobs Ablt R, prop S D Boat hse, h foot of 5th.
Jacobs A J, r 2172 Front.
Jacobs A L (Mildred) photo, h 3742 Swift av, E. S. D.
Jacobs Christian W (Kate) rest 1048, 3d, r 2676 C.
Jacobs Ernest C (Anna K) meatctr Spring & Sprague, r 3949, 1st.
Jacobs John E (Isabella), h 2148 Dale.
Jacobs Jos S, h 1315, 11th.
Jacobs Saml, meatctr Rabinowitz & Rosenthal, h 2734 Main.
Jacobs Susie, r 1166, 11th.
Jacobs Violet G, student State Normal Sch, r A R Jacobs.
Jacobsen Jacob (S Jessamine) longshoremn, h 3329 Herman av.
Jacobson Benj, plasterer, h 2411c L.
Jacobson Caesar, clk Leo Greenbaum, h 615, 8th.
Jacobson Carl, clk Sou Elec Co, r Lemon Grove.
Jacobson Carl J, real est 765, 7th, h Lemon Grove.
Jacobson Chas G (Cora) meat ctr C S Hardy, h 1169, 12th.
Jacobson Ed I (Tillie) (Jacobson Realty Co), h 1702 Bway.
Jacobson Ernest, painter, r 1532 India.
Jacobson Geo, sign writer Brown & Hill.
Jacobson Henry, clk Mrs Lena Jacobson, r 531, 15th.
Jacobson Isidore, painter, r 531, 15th.
Jacobson Joel (Agnes) fireman S D Fire Dept, h 2690 F.
Jacobson John, r 800, 9th.
Jacobson John A (Minnie) boat bldr S D Marine Const Co, r 3017 Arctic.
Jacobson Lelia P Mrs, prop Floretta Apts, h 134 W Hawthorn.
Jacobson Lena (wid Eli T) Millinery 708 Bway, h 531, 15th.

Ross & George
Bookbinders
Blank Book Manufacturers
and Paper Rulers
860 Third

Frye & Smith
Print This Directory
856 Third St. San Diego

The San Diego Union

John Burnham & Company
212-214 TIMKEN BUILDING
REAL ESTATE
LOANS
AND INSURANCE

Ross & George
Bookbinders
Blank Book Manufacturers
and Paper Rulers
860 Third

Pfahler Buelow & Fisher
Commercial Linotype Compositors
860 3RD

JACOBSON REALTY CO (Ed I Jacobson) real estate, loans and insurance, 416 C.
Jacobson Thos E, r 1144, 24th.
Jacobson Wm (Euphemia), carp, h 25 Jamul av, Sierra Vista.
Jacoby F W, lab, r 469, 7th.
Jacoby J Belle, tchr Washington Sch, r 520, 25th.
Jacoby Martin (Sadie) engraver, r 4576 North av.
Jacome Anceto, lab Cuyamaca Water Co, r 4515, 41st.
Jacome Jecus Mrs, h 4515, 4st.
Jacques, see also Jaques.
Jacques Burkill (Louisa), rancher, h Grantville, R F D 2 Bx 126.
Jacques J Barrett, r Grantville, RFD 2 Bx 126.
Jacques Louis, inmate County Hospital.
Jacques Mary F, r Grantville, RFD 2 Bx 126.
Jacques R L, tmstr Pioneer Truck Co.
Jacques Sophia C, clk Y W C A, r 646 Bway.
Jacques Yolondo A, dep City Clk, r 3080 G.
Jacques Yophrazan W, r 3080 G.
Jacques Zaus Z, prop Waldorf Apts and rest 828, 6th, h 3080 G.
Jacquot Louis (Louise) h rear 4860 Niagara av, Ocean Beach.
Jaeger Bernhard (Anna), h 3819 Teak.
Jaeger Emma F Mrs, server The Cafeteria, r Bon Ton Hotel.
Jaeger Eugene R, student, r 3819 Teak.
Jaeger F X, watchman Holzwasser's, r 533 Bway.
Jaeger Geo E (Frances S) asst cashr Citizens Savings Bank, r 2568 Albatross.
Jaeger Marie, r 740, 22d.
Jaeger Otto O, v-pres Merch Spl Dely, h 740, 22d.
Jaehnig Hugo, clk, r 501, 7th.
Jaehnig Oscar (Rose) cigarmfr 821 Market, h 4573 Florida.
Jahn Enno (Agnes), h 2802 H.
Jahn Max (Mary) cook, h 1955 Kearney av.
Jahning Hugo, cigarmkr J S Hertzbrun, r 501, 7th.
Jahries Harold, clk Sefton Inv Co, r 242 W Brookes av.
Jahries Walter C (Emma), carp, h 252 W Brookes av.
Jahries Walter C jr, bkpr S D Savings Bank, 242 W Brookes av.
Jain Roy L (Minnie J) tmstr Pioneer Truck Co, h 950, 14th.
James Albt (Annie) barber, h 4345 Menlo, E. S. D.
James Benj P (Alma), h 2605 Logan av.
James Benj P jr, r 2605 Logan av.
James Burford M, student, r 3004 Granada av.
James B R, lab Water Dept, r 2646 A.
James Cecelia Mrs, r 655, 21st.
James Covelle D (Ella) (Benjamin & James), r Lemon Grove.
James Duncan A, adv, r 1246, 14th.
James Edith, r RFD 3.

ORT IRON WORKS
PHONE MAIN 1920
11th AND M

F. W. BRADLEY CO.
FAMILY TRADE A SPECIALTY
TELS: HOME 1157, MAIN 157
Wholesale Wines and Liquors
Prompt Free Delivery
1058 FOURTH ST.

James Edwd, carp, h 7652 Fay av, La Jolla.
James Enos P (Edna D) photo 1023, 7th, h 3728 Texas.
James Estelle M (wid H E), r 3004 Granada.
James Eunice, r 1968, 1st.
James Geo M (Marie), contr, r 2957 L.
James Harry C, clk Klauber Wangenheim Co, r 431 West A.
James Herbt J, bkpr Campbell Mach Co, r Coronado.
James Isabella L (wid C P), h 2476 A.
James Jos H (Eva M) prop Ocean Theater, h rear 5045 Niagara av, Ocean Beach.
James Kathryn, student State Normal Sch, r 3920 Cleveland av.
James Lloyd C, well driller Wilks James, r e s 42d cor H.
James Lloyd O (Grace) auto opr U S Grant Hotel Auto Livery, r 2008 Madison av.
James Lorena, student State Normal Sch, r 4359 Park blvd.
James Margt A (wid John D), r 3585, 5th.
James Mary M, h 954, 23d.
James Robt, plasterer Water Dept, h 1824 Logan av.
James Rosalie, r 954, 23d.
James Wilks (Cora A) well driller, h e s 42d cor Market.
James Wilks E, well driller Wilks James, r e s 42d cor Market.
James Wm G, r 551, 4th.
James Zuleika S Mrs, h 1968, 1st.
Jameson Albt C (Minnie) cigars, h 350 West C.
Jameson G S, lab Water Dept, r 1428, 3d.
Jameson Irene E, student, r 4054 Goldfinch.
Jameson Wm (Anna) (S D Planing Mill), h 4054 Goldfinch.
Jamison Alma (wid Jos), r 1041, 15th.
Jamieson Geo S, carp, r 1428, 3d.
Jamieson Luther A (Louisa) clk Savage Tire Co, h 2174 Logan av.
Jamison Chas H (Ruby) prop Monroe Apts 950, 14th.
Jamison Isidor, tailor 519 I, h same.
Jamison Otto G (J May) tmstr, h rear 1418 Market.
Jammeson Albt C (Minnie) cigars 416 W Bway, r 350 West C.
Janecek Jas J (Tessie), lab S D Cons G & E Co, r 50 Jamul av.
Janes Bert W (Kath) (Janes & Colman), r 236 West A.
Janes Flora S Mrs, r 1133, 27th.
Janes & Coleman (B W Janes, C L Coleman) lino printers 716, 1st.
Janette John E, cook U S A Fort Rosecrans.
Janke Ernest, bartndr H H Kerber, r 28, 21st.
Janke Frank H (Mary) rancher, h Pearl Heights.
Janke Selma, phone opr Pac T & T Co.
Jannus Roger, aviator, r 227 B.
Jansen Chas B, waiter Palace Cafe.
Jansen Katie, photo printer J H Jones, r 511, 9th.
Jansen Oscar, ironwkr Bloess & Kullmann, r 511, 9th.

Barney & Barney
Insurance
Bonds, Loans
Liability
Compensation
PACIFIC MUTUAL LIFE INS. CO.
E. P. RIECKER, Agt.
Scripps Bldg.
Rooms 207-209

The Universal Health Association preserves and restores health
1550 3rd

LOTS OF MONEY
SAVED TO YOU BY LETTING US COLLECT YOUR RENTALS AND CARE FOR YOUR PROPERTIES
MASTEN & KENDALL
919 SIXTH STREET

PACIFIC PHONE MAIN 2728 **B. H. VREELAND & CO.** 409 AMERICAN NAT. BANK BLDG
PUBLIC ACCOUNTANTS

Johnson Connell & Saum
FUNERAL DIRECTORS
LADY ASSISTANT
Seventh and Broadway
TELEPHONES SUNSET, MAIN 158 HOME 1158

Naylor Gem Co.
Jewelers Miners and Cutters of Precious Stones
We have our own mines of Tourmaline, Beryl, Turquois, Hyacinth and Garnet
330 Broadway
U. S. Grant Hotel

Jansen Peter (Martha), dftsmn Bloess & Kullmann, r 511, 9th.
Janssen Renelda, lndrs U S Grant Hotel, r 1156, 2d.
Japan Importing Co, E Matsumoto mgr, art gds 1118, 5th.
Japanese Association of San Diego, M Kondo pres, W S Hayashida sec-treas, 621 Market rm 2.
Japanese Congregational Mission, 527, 8th.
Jaques Geo H (Myrtle A) lab , h Juan bet Wallace & Taylor.
Jaquins Meleisa (wid Devilla) cook Morgan's Cafeteria, h 1041, 15th
Jardine Apartments, A E Carne prop, 2101 K.
Jarman Fredk R, civil eng, r 1842, 4th.
Jarra Jacob, fertilizers, h 223, 14th.
Jarrell Anna N Mrs, clk Holzwasser's, r 920, 4th.
Jarrell Wm A (Anna N) bartndr Alex Williams, h 920, 4th.
Jarres Barney W, prop Pacific Auto Co, r 1334, 1st.
Jarvis Albt M, r 1861, 3d.
Jarvis Francis J (Hannah), h 1138 S 30th.
Jarvis Jas A, lab Water Dept, r 1138 S 30th.
Jasper Frank E, gardener, r 745, 14th.
Jasperson Henry, dyer 838 W Market, h same.
Jauregue Gregorio, clk P W Garey, r 218 West F.
Jaussaud Alex jr, Grantville, RFD 2 Bx 113.
Jaussaud Alice P, r Grantville, Mission Valley.
Jaussaud Aug, auto opr, r 1220 Cypress av.
Jaussaud Chas F, r Grantville, RFD 2 Bx 113.
Jaussaud Frank F, r Grantville, RFD 2 Bx 113.
Jaussaud Jule C, r Grantville, RFD 2 Bx 113.
Javery Celia, clk Carpenter's Book Store, r 1741, 30th.
JAXON W L, real estate 918, 7th.
Jay Mark (Lula) barber 645 W Market, r 2224 Newton av.
Jayne Jas L, lab N E Martin. Van Dyke av, E. S. D.
Jaynes Fredk R, private U S A Fort Rosecrans.
Jeakins Geo T (Mary) clk Spreckels Co, h 3787, 4th
Jean Anna M, r 3786 Curlew.
Jean Elizabeth M, r 3786 Curlew.
Jean Wenceslas V, jeweler 512 University av, h 3786 Curlew.
Jeancon Otto L (Emma) with D C Collier & Co, h 4054 Falcon.
Jeardeau Lucile A, h 958 Coast blvd, La Jolla.
Jecock Geo J (Emily) mach Sterne Bros Co, h 1131, 22d.
Jedlan Edwd F (Lillian A), h 1270 Cleveland av.
Jedlick Anthony V (Anna) tailor A Greene & Son, h 2760 E.
Jeeves Thos L, clk S D & S E Ry, r 144 S 36th.
Jeffries Mary E, h 1059, 10th.
Jeffers Albt W (Maude A) lab, h 3878 Wabash av, E. S. D.
Jeffers Charlotte F Mrs, housekpr 4112 Jackdaw
Jefferson Alfd, h Forward av ne cor Taft av, Bird Rock.
Jefferson Edwd L (Eva L) (Jefferson & Thomas), h 1146, 11th.

Fintzelberg & Steinmetz
RENTS COLLECTED, PROPERTY MANAGED
759 SIXTH STREET, Express Block Sunset Main 829. Home 1329

Wankowski-Osborn Co., Inc.
REAL ESTATE, INSURANCE, SURETY BONDS
Home Phone 1315, Sunset 2029
341-342-343 Spreckels Theatre Building

Jefferson Mariana, r Forward av ne cor Taft av, Bird Rock.
Jefferson School, Paul F Fleming prin, w s Utah bet Wightman and Gunn.
Jefferson& Thomas (E L Jefferson, H M Thomas) architects 432 F rm 208.
Jeffrey Aelx J, cir solr S D Sun, r 1105, 12th.
Jeffrey Anna H (wid G D), h 1105, 12th.
Jeffrey Fred E (Margt E), adv solr Union, h 1344, 7th.
Jeffrey Louis, fisherman, r 1366 State.
Jeffrey Reginald D, clk, r 1105, 12th.
Jeffrey Rex D, clk Wells Fargo & Co Pan Cal Expo, r 1105, 12th.
Jeffreys Fred A (Manard & Jeffreys), r 622, 3d.
Jeffreys Kath M, tchr S D High Sch, r New Palace Hotel.
Jeffries Emily W, steno Remington Typewriter Co, r 1769, 1st.
Jeffries Fred E (Carrie F) supt Geo Daily Const Co, h 4465, 35th, R F D 4 Bx 148.
Jeffries Jos F (Myrtle E), asst dist sales mgr Standard Oil Co, h 1025 Hunter.
Jefts Augustus (Gertrude R) optometrist 4671 Park Blvd, r 347 Langley.
Jehl Elizabeth Mrs, h 4873 Niagara av, Ocean Beach.
Jelinas Frank, janitor 235 A.
Jelinek Aug F (Anna) searcher Sou Title Guaranty Co, h 2345 India
Jellam Reuben, student, r 533 Bway.
Jellsope Manufacturing Co, K K Kendall mgr, 520 E rm 612.
Jenike Fred A (Alice M), h 4540, 36th, RFD 4 Bx 150-G.
Jenke Ernest F (Matilda), h 28, 21st.
Jenkin Albt C (Jeanette H) clk Pac Navigation Co, r 1615, 3d.
Jenkins Alice, dom 1466, 4th.
Jenkins Alice P (wid B F), h 2246 Julian av.
Jenkins Burke (Helen H) real est 1345 Market, h 3124 Newton av.
Jenkins C L, watchman U S Grant Hotel.
Jenkins Della Mrs, r 1846 I.
Jenkins Edwd L, elv opr, r 2246 Julian av.
Jenkins Effie C Mrs, steno tax collector, r 1221 B.
Jenkins Ethel Mrs, nurse, r 2969 A.
Jenkins Frank (Clara) auto opr F W Bradley Co, h 2661 Boston av.
Jenkins Georgiana A (wid Howell), h 4241 Etstrella, E. S. D.
Jenkins Gertrude, tchr Stockton Sch, r 4611 Georgia.
Jenkins Guy, engr, r 740 G.
Jenkins Guy G (Ethel), nurse, h 2969 A.
Jenkins G M, r 1048, 6th.
Jenkins Hiram B (Mary L) carp, h City Garden Tract, Old Town.
Jenkins Hulda J (wid G W), h 1611 Robinson av.
Jenkins Irma, student, r 1746 B.
Jenkins John (M Elizabeth), lab Water Dept, h 1746 B.

IRWIN & CO.
HAY, GRAIN
FLOUR,
MILL FEEDS,
POULTRY
FEEDS,
GRAIN BAGS.
WOOL BAGS,
SACK
TWINE,
COAL
Main office
FOURTH AND K
PHONES:
MAIN 440
HOME 1440

Dairy in Mission Valley
Best Milk and Cream
ALLEN'S DAIRY
R. F. D. NO. 2
BOTH PHONES
MISSION VALLEY

4% MAKE YOUR SAVINGS MULTIPLY BY DEPOSITING WITH
SOUTHERN TRUST AND SAVINGS BANK
4% ON TERM DEPOSITS — 3% ON ORDINARY

LEIGHTON McMURTRIE CO.
320 BROADWAY, U. S. GRANT HOTEL BUILDING
REAL ESTATE
INSURANCE
MORTGAGE LOANS

PHONES:
HOME 1260
MAIN 260

G. C. ARNOLD & SON

Real Estate and Insurance

1312 FIFTH ST.

P. M. DAIRY ASS'N

An association of dairymen whereby we produce and deliver our own products in the form of sweet milk, cream, butter, ice cream, cottage cheese, buttermilk and all dairy products

12TH AND K

PHONES: HOME 2034
SUNSET 834

Jenkins Jos A (Margt) electr Central Elect Co, r 4611 Georgia.
Jenkins J Lestor (Marie), clk, h 1208, 17th.
Jenkins J, waiter, r 715 Bway.
Jenkins Lena S, student, r 4611 Georgia.
Jenkins Leslie P, picture opr, r 1203, 14th.
Jenkins Lewis L (Pearl E) (Ecker & Jenkins), h 1300 C.
Jenkins Llewellyn J, bartndr J B Brown.
Jenkins Margery, tchr S D High Sch, r 433 Juniper.
Jenkins Marguerite F, featherwkr Bentley Ostrich Farm, r 4611 Georgia.
Jenkins Maria (wid Eli), r 2458, 5th.
Jenkins Mary, r 1846 I.
Jenkins Philip, inmate County Hospital.
Jenkins Ray H, slsmn Foxworth Clothes Shop, r 1846 I.
Jenkins Reyburn, r 1846 I.
Jenkins Ruth, dom, r A S Bridges.
Jenkins Sarah M (wid G F), h 3167 India.
Jenkins Shirley, r 2246 Julian av.
Jenkins Stanley E (Ella M) slsmn Auto Specialty, r 1746 B.
Jenkins Walter S (Emma C) atty, h 433 Juniper.
Jenkins Wm J (May E) gasmkr S D Con G & E Co, h 3653 Mission av, E. S. D.
Jenkins Wm S (Ethel) (Jenkins & Hansen), r 1 Hensley.
Jenkins & Hansen (W S Jenkins, A J Hansen) props Plaza Press 303 Plaza.
Jenkinson Sarah Mrs, h 7325 La Jolla blvd, La Jolla.
Jenks C Elizabeth Mrs, r 1763, 3d.
Jenks Geo E (Daisy G) real est, h 3861 Swift av, E. S. D.
Jenks Grace D, steno Union-Tribune, r 817 C av, Coronado.
Jenks John (Margt), bldg contr 2907 Webster av.
Jenney Chas I (Frances M) prin Kelsey-Jenney Commercial College, h Sefton bldg 3d floor.
Jenney Frances M Mrs, tchr Kelsey-Jenney Commercial College, r Sefton Bldg 3d floor.
Jenney Jane, r 320 Fir.
Jenney Kitridge C, r 320 Fir.
Jenney Ralph E, atty 121 Bway rm 614, r 1848, 2d.
Jenney Royal A (Calphernia), h 2229, 2d.
Jenney W H Mrs, r 320 Fir.
Jennings Albt E (Gertrude M) electr R P Moses, h 1144 S 30th.
Jennings Bessie E (wid F J), r 1042, 8th.
Jennings Daisy L, r 2479 I.
Jennings Edwd J (Nellie B), h 3845 Falcon.
Jennings Ernest C (Louella) sign painter H B McAuliff, h 1958, 32d.
Jennings Frank S (Inez E) atty and pres F S Jennings Co 235 Bway rm 309, h 1036 Bay, Roseville.

PARADISE VALLEY SANITARIUM
NATIONAL CITY, CAL.

H. A. CAMERON CO.
THE OFFICE OF EFFICIENCY
INSURANCE BONDS
UNION BUILDING
PHONES--MAIN 4953 HOME 1788

Jennings Fredk, gardener Park Dept.
Jennings Fred M (Ida B), h 3348 Carlton, Roseville.
Jennings F S Co, Frank S Jennings pres and treas 235 Bway rm 309.
Jennings Geo H (Nancy) gro 2705, 30th, h 3123 Thorn.
Jennings Herbt G, printer Tribune, r 2479 I.
Jennings John H (Mary B), h 3427, 30th.
Jennings John W, r 3427, 30th.
Jennings Lacy D, atty Doolittle & Morrison, r 3845 Falcon.
Jennings Luella, tchr, r 3348 Carlton, Roseville.
Jennings Mary C, r 3845 Falcon.
Jennings Paul R (Ruth) teller Bank of Commerce & Trust Co, h 746 Rosecrans, Roseville.
Jennings Pearl (wid Jas), bkpr Snowflake Baking Co, h 370, 19th.
Jennings Robt L (Elizabeth T) (Little & Jennings) and (Specialties Supply Co), r 3034 Ivy.
Jennings Susan, clk Boston Store, r 3348 Carlton, Roseville.
Jennings Thos A (Bessie C) contr, h 2555 Bway.
Jennings Verity Mrs, phys, r 2772, 3d.
Jennings Wm H (Lizzie) wall paper 744 F.
Jennings Wm H jr (Eva) painter, h 817 F.
JENNISON JOHN E (Ellen M) physician and surgeon, suite 1000 Watts Bldg 520 E, h 3774, 5th.
Jensen Albt J (Anna) barber 810, 4th, h E S D.
Jensen Alice L, bkpr, r 2104 Franklin av.
Jensen Anton E (Anna E) gro 4395 Cleveland av and supt Buck-Molina Co, h 4419 same.
Jensen Antone (Jatte) pressman S D Cons G & E Co, h 2562 N.
Jensen Aurora R, student State Normal Sch, r 1070, 21st.
Jensen A P, r 804 Union.
Jensen Carl C (Eva W) h 4058 Swift av, E. S. D.
Jensen Carl F, r 6552 Clark, E. S. D.
Jensen Christ, longshoremn, r 851 W Market.
Jensen C Robt, artist 516 University av.
Jensen Einer, clk, r 4173 Wilson av, RFD 1 Bx 90-B, E. S. D.
Jensen Fred (Ella) gasmkr, h 2566 N.
Jensen Henry, W pressmn Frye & Smith, RFD 1 Bx 90-B.
Jensen Herbt P, printer, r 836, 1st.
Jensen H Peter, h 131 W Fir.
Jensen Jens (Annie M), lab, h 4173 Wilson av, RFD 1 Bx 90-B, E. S. D.
Jensen Jens (A Marie) tailor G T Vernon, r E. S. D.
Jensen John F (Hannah) gardener Greenwood Cemetery, h 2104 Franklin av.
Jensen John M, piler Benson Lmbr Co.
Jensen Lillie (wid Thos), r 1070, 21st.
Jensen Michl, r 1164, 5th.

W. P. Fuller & Co.
PAINTS
OILS
GLASS
DOORS
SASH
MIRRORS
STAINS
VARNISH
7th and F

Henry Wiegand
Ladies' Tailor
PHONES
Home 1593
Main 2578
1165 FOURTH STREET

Kettner & Salmons
The Insurance Men
Write Life Health Accident Fire Bonds Liability Burglary Automobiles Plate Glass
Pacific 244
Home 1344
Timken Building

CALIFORNIA IRON WORKS
INCORPORATED
PHONES, HOME 1336, SUNSET 1336
FOOT OF SEVENTH STREET, SAN DIEGO, CALIFORNIA

ENGINEERS, FOUNDERS, MACHINISTS
STRUCTURAL IRON AND STEEL CONTRACTORS
FREIGHT AND PASSENGER ELEVATORS

M. F. ZENT
Insurance

Fire
Accident
Liability
Plate Glass
Automobile
Live Stock
Burglary
Elevator
Rent
Surety Bonds

207
AMERICAN NAT'L
BANK BUILDING

Pfahler Buelow & Fisher

Commercial
Linotype
Compositors

860 3RD

Jensen Oscar T, clk Sou Trust & Sav Bank, r 1070, 21st.
Jensen Otto F (Helen L), lab, h 2863 N.
Jensen Peter (Marie) gardener, h 4835, 28th.
Jensen S Magnus (Martha) pressmn Buck-Molina Co and gro 3748 Utah, h 4870 University av, E. S. D.
Jensen Wm P, carp, r 4835, 28th.
Jenson Aug, private U S A Fort Rosecrans.
Jenson Fred, gasmkr S D Cons G & E Co, r 2566 N.
Jenson John M (Anna) millmn, h 3793 Klauber av, E. S. D.
Jepsen Hans A (Augusta) mgr Hage's Creamery, h 2975 Clay av.
Jepsen Jas (Dessie) cashr Mission Brewing Co, h 2044 Columbia.
Jepson Jacob P, rancher, r Mission Valley, RFD 2 Bx 134.
Jerabek Henrietta (wid Frank), r 2665 C.
Jerabek Steve D (Josephine) mach C C Aldrich, h 3771 Swift av, E. S. D.
Jerauld Woodson W (Maud M) dept mgr Frevert-Bledsoe Furn Co, r 3121 Beech.
Jeren Michael (Mary) puller Mutual Ice & C S Co, r 807 Beardsley.
Jereslaw Jennie (wid Wm), h 3520, 5th.
Jergerson Anton, lab, r 214 G.
Jernigan Ellie Mrs, h 3012 Boston av.
Jernigan Eva I, tchr, r 3012 Boston av.
Jernigan Jas W, stockmn, r 3012 Boston av.
Jernigan Lucky, student, r 3012 Boston av.
Jernigan R Weslie, mach, r 3012 Boston av.
Jervis G Emmett (Huldah) carp, h 3646 Arizona.
Jervis Jas G, carp, r 2969, 5th.
Jervis Mary L, tchr Brooklyn Hts Sch, r 2969, 5th.
Jervis Mercantile Agency, Lewis P White mgr, 1007, 5th rm 213.
Jervis Richd B (Ella M), h 2232 I.
Jesmer Lee J, bellmn Hotel Churchill, r 1008 Ash.
Jess Aaron A, clk U S Bureau of Animal Industry, Federal Bldg, r 214 West F.
Jesse Ervin E, clk, r 7742 Herschel av, La Jolla.
JESSE FRENCH PIANOS for sale by Gray, Maw Music Co 1256-1260, 5th.
Jesse Ray, emp concession Pan Cal Expo, r 1053, 2d.
Jessee Geo M (Sallie W) phys 1715 30th, h same.
Jessee Geo W, student, r 1715, 30th.
Jessee Robt D, clk Marston Co, r 1715, 30th.
Jessen Annie, Christian Science pract, 1007, 5th rm 918, r 1929, 1st.
Jessop Alonzo de (J Jessop & Sons), r Coronado.
Jessop Armand J (J Jessop & Sons), r Coronado.
Jessop Geo C (J Jessop & Sons), r Coronado.
Jessop Jos (J Jessop & Sons), h Coronado.

STEPHENSON & CODDINGTON
312 Union Building Main 3154
Public Accountants

CHAS. F. O'NEALL
529 BROADWAY Phones: Home 3590, Main 252
LOANS
REAL ESTATE
FIRE INSURANCE

JESSOP J & SONS (Joseph, Armand, Alonzo de, George and Richard) jewelers and opticians 952, 5th.
Jessop Richd (J Jessop & Sons), r Coronado.
Jessup John J (Elizabeth) foremn Standard Iron Wks, r 2919 National av.
Jessup Louise, r 1940, 3d.
Jessup Wm, cook, h 4271 Estrella, E. S: D.
Jessup Wm H, cook P W Franklin, r E. S. D.
Jeter Henry M (Anna R) bldg contr 3078 Hawthorn.
Jewel Restaurant 933 Wall, La Jolla.
Jewell Alvin, r 829, 11th.
Jewell Beulah Mrs, seam Louis Kirshbaum, r 829, 11th.
Jewell Edwd S (Mary A), h 1342 A.
Jewell Edwd W, h 1056 Robinson av.
Jewell E Walter, treas Spreckels Theatre, r 142 C.
Jewell Fred (Margt A) pres Jewell Investment Co, 1007, 5th rm 212, r 3628, 5th.
Jewell Geo M (Jennie E), h 1566 State.
Jewell Harold E, collr U S Natl Bank, r 325 S 36th.
JEWELL INVESTMENT COMPANY, Fred Jewell pres, M A Jewell sec owners of Southlook Addition 212 American National Bank Bldg 1007, 5th.
Jewell Mabel C Mrs, student Kelsey Jenney Coml Col, r 1342 A.
Jewell Robt (Beatrice) auto opr Dupree's Auto Livery.
Jewell Sabra A Mrs, h 325 S 36th.
Jewell Walter (Harriet M), h 3740, 5th.
Jewell Walter A, slsmn, h 5848 Klauber, E. S. D.
Jewet Fredk (Mary) lab, h w s Atlantic 2 S Harasthy.
Jewett Benj J, janitor Hotel Churchill, r 4325½ Park blvd.
Jewett Chas C (Elena) gen agt Salt Lake Route, h 3651, 1st.
Jewett Henry K, carrier P O, r Beverly.
Jewett Llewellyn L (Mary L) clk R M Harnsberger, h 2166, 5th.
Jewett M A (Nettie), h 950, 9th.
Jewitt Percival W (Jewitt & McKillop), r 1331 Bush.
Jewitt & McKillop (P W Jewitt, C A McKillop) confy 631 Bway.
Jimenez Jacobe, lab, r 1232 Atlantic.
Jimenez Jos G (Josephine) mtrmn S D Elec Ry Co, h 1519 Market.
Jim Lee, lndy 315, 6th.
Job Alex (Mina) rancher, h w s Vista bet Woolman av and Urban, S Chollas Valley, RFD 3 Bx 87.
Jobbins Ella S (wid E S) nurse 3155 Elm.
Jobbins Jos S, warehsmn Standard Oil Co, r 3155 Elm.
Jobe Benj A, student, r 2167 Irving av.
Jobe Elmer A (Laura) carp, h 2167 Irving av.
Jobes Benj F (Junie) condr S D Elec Ry, h 3545 National av.
Jobes Chas B, plumber, r 4522 Long Branch av, Ocean Beach.


MUEHLEISEN TENT AND AWNING CO.
Manufacturers of
Tents Awnings and Covers
Flags, Sails and Camp Furniture
753-755 Fourth Street
Both Phones

Information Bureau
International Theosophical Headquarters
Point Loma California
330 Broadway
U. S. Grant Hotel Bldg.
Near Entrance

The Thiel Detective Service Co.
F R. CLAYTON Manager
PHONE SUNSET MAIN 2350
Los Angeles Office, Suite 926 Washington Bldg.
PHONE HOME A 2844

SAN DIEGO TITLE GUARANTEE COMPANY CAPITAL STOCK $250,000.00
"EVERYTHING IN THE TITLE LINE"
L. O. HARVUOT, PRES., CHAS. W. AMOS, SEC'Y. COR. 2nd AND BROADWAY Spreckels Theatre Bldg

Home 4328
Pacific 1478

ROOD-PETERS COMPANY
Real Estate and Loans
Bonds
Insurance
Workmen's Compensation
603 AMERICAN NATIONAL BANK BUILDING
San Diego, Cal.

Pfahler Buelow & Fisher
Commercial Linotype Compositors
860 3RD

Jobes Frank M, creamerymn, r 4522 Long Branch av, Ocean Beach.
Jobes Jos W, h 4522 Long Branch av, Ocean Beach.
Jobes Junie J Mrs, conf 3545 National av, h same.
Jobs Annie L (wid Thos A), h 1214 Meade av.
Jockel Caroline, r 3394 Lemon Grove blvd.
Joerndt Milton M (Mabel R) slsmn Holzwasser's, h 2646 A.
Joffee Arthur (Harriet L) with Natl Pure Water Co, r 525 Kalmia.
Johannesson Gumdina, cook 1420 Dale.
Johansen J A, r 551, 4th.
Johansen Konstance, maid 3530, 5th.
Johns Edwd C (Effie C), h 2625 Newton av.
Johns Elizabeth (wid Adam), h 4058, 3d.
Johns Harry, auto opr H E Kettering, r 1708 Grove.
Johns Harry K (Rose) mgr Otay Oil Co, h 99, 18th.
Johns Jas B (Laura M), h 3815 Herbert.
Johns Jas J (Laura C) civ eng, h 4631 Mississippi.
Johns Mary O, r 99, 18th.
Johns Wm, elev opr Marston Bldg (old), r 425 C.
Johnson Aaron L, elev opr Holzwasser's, r 3687 Park blvd.
Johnson Addie, nurse Mrs L E Timmons, r 3756 Park blvd.
Johnson Albt, lab Water Dept, r 240 Fiske.
Johnson Albt (Mary L) mach, h 1140 B.
Johnson Albt S, cond S D & S E Ry, r National City.
Johnson Alden, r 240 Fiske.
Johnson Alfd T (Barbara C) sec-treas Monarch Drug Co, h 1704 Ft Stockton dr.
Johnson Alice E (wid E C) nurse rear 7754 Ivanhoe, La Jolla.
Johnson Allie R, r 1971 Union.
Johnson Almia G Mrs, h 2060 Kearney av.
Johnson Amanda Mrs, r 1248 E.
JOHNSON AMASA P jr (Julia M) pres Southern Title Guaranty Co and v-pres La Jolla Land Co, h 2102 Broadway.
Johnson Amasa P jr II, searcher Sou Title Guaranty Co, r 1134, 6th.
Johnson Amelia, maid 518 Palm.
Johnson Anna Mrs, h 1170, 9th.
Johnson Anna (wid Eugene), r 2409 I.
Johnson Anna Mrs, fur rms 551, 4th.
Johnson Anne, cook 3536, 7th.
Johnson Annetta (wid Martin), gro 2402 Lincoln av.
Johnson Anton, clk, r 652, 13th.
Johnson Antonia E, tchr Florence Sch, r 3342 Albatross.
Johnson Anthony J, driver C S Hardy, r 652, 13th.
Johnson Archie B (Augusta) tmstr Park Dept, h 2020 A.
Johnson Archie H, clk Golden Bros, r 212 S Evans.
Johnson Arthur H (Mamie B) eng P M Dairy Assn, r 1547 Fern.

STEINWAY PIANOS
VICTOR TALKING MACHINES
GRAY MAW MUSIC CO. INC.
EVERYTHING IN MUSIC
BOTH PHONES
1256-1260 FIFTH ST.

POULTRY, BEES, GARDEN SUPPLIES
LIVE AND DRESSED POULTRY
414-430 SIXTH STREET
STILES POULTRY SUPPLY CO.

Johnson Austin H (Leta E), electr E E Shaffer Elec Co, r 2229 Woolman av.
Johnson Axel W, slsmn Studebaker Agcy, h 1010, 16th.
Johnson A S, lab Water Dept, r 1335, 10th.
Johnson Bellena B (wid Alphonso), h 945 State.
Johnson Benj (Helen M), h 1211 Pennsylvania av.
Johnson Benj H (Bertha) garage 2469 Bway, h 2461 same.
Johnson Berger, cigars 3185 National av, h same.
Johnson Bertha Mrs, dressmkr 1131 Bway, r same.
Johnson Bertha Mrs, dep Co clk Court House, r 168, 12th.
Johnson Beth E, tchr Garfield Sch, r 4852, 41st, RFD 4 Bx 168-K.
Johnson Blaine G, rancher, r 4089 Albatross.
Johnson Bryan, porter Richards & Drysdale, r 945 State.
Johnson B Ellis, clk J P Duncan & Sons, r 2986 Main.
Johnson B Howard (Ada) tmstr Standard Oil Co, h Wabash av 1 S of El Cajon blvd, E. S. D., RFD 1 Bx 85-C.
Johnson Carl, r 347, 18th.
Johnson Carl A (Beatrice) clk Spreckels Co, h 3640, 6th.
Johnson Carl A (Denny C) (Johnson & Ryan), h 2436 G.
Johnson Carl C (Mary A), h 1556, 4th.
Johnson Carl E, lab Water Dept, r 2974 F.
Johnson Carl E (Regina) carp, h 4204 Boundary.
Johnson Carl E (Woline & Johnson), r 920, 4th.
Johnson Carl O (Nanny E) clk Hage's Creamery, r 2252 Harrison.
Johnson Caroline (wid W S), h 525 Kalmia.
Johnson Carolyn S, clk Marston Co, r 1720, 5th.
Johnson Catharine (wid W W), r 3835 California.
Johnson Chas (Marie) carp, h 2972 F.
Johnson Chas, carp, r 2184 Logan av.
Johnson Chas, lab, h W Ash se cor Atlantic.
Johnson Chas A, pipe ftr, r 347, 18th.
Johnson Chas C, private U S A Fort Rosecrans.
Johnson Chas E, brokr, r 944 State.
Johnson Chas E (Flossie E W) pressmn S D Examiner, h 757, 11th.
Johnson Chas F (Ella) foreman L A & S D Beach Ry, h 644 Missouri av, Pacific Beach.
Johnson Chas K (Nora E) real est 533 F rm 8, h n s Hornblend av 1 w of Broadway, Pacific Beach.
Johnson Chas K jr, student, r C K Johnson.
Johnson Chas M, bootblk 925, 4th, r 522, 7th.
Johnson Chas M (Margt) carp, h 240 Fiske.
Johnson Chas O (Belle) eng, h 3044 M.
Johnson Chas R, gro, 504, 18th.
Johnson Chas T (Loise) slsmn Western Rubber & Supply Co, h 4267 Trias.
Johnson Chas V (Ida) firemn U S tug Harris, r 730 W Market.

Mikels & Bradbury
=
Insurance
Liabilities
Loans and
Real
Estate
=
310
Scripps Bldg.
Home 4120

Frye & Smith
Print
This
Directory
=
856
Third St.
San Diego

WURSTER CONSTRUCTION COMPANY
654-6 SPRECKELS BLDG.
PHONE MAIN 2304
CONTRACTORS AND ENGINEERS
F. H. WURSTER, Mgr.

Hartwell Electric Co.
955 SIXTH STREET
Designers and Manufacturers
ARTISTIC
ELECTRIC FIXTURES

An Accident is not Always a Disaster
If you have FIRST called on
NEAL & HOME
625 E St.

Pfahler Buelow & Fisher
=
Commercial Linotype Compositors
=
860 3RD

Johnson Chas W (Myrtle V) artist 1025, 4th rm 211, h 209 Washington.
Johnson Chester A, auto editor Union, r 3846, 5th.
JOHNSON CIGAR CO (INC), George F Boehrig pres and mgr, main store and wholesale dept 927, 4th, branches 740, 5th, 427 Broadway, 964, 5th, and 520 E.
Johnson Clara (wid C A), h 2667 M.
Johnson Clarence, painter, h 2320 Etawanda, Ocean Beach.
Johnson Clarence N, student, r 2130 Julian av.
Johnson Clark, painter, r 1640, 3d.
Johnson Claus A (Anna) iron wkr, h 1019 S Evans.
Johnson Claus R, bricklyr, r 2667 M.
Johnson Clyde A (Edna C), h 2449 M.
JOHNSON, CONNELL & SAUM, (P M Johnson, D R Saum, J P Benbough) funeral directors, Broadway se cor 7th. (See left side lines and page 75).
Johnson Constance G, maid, 1834 Ft Stockton dr.
Johnson Cora, r 3002 Boston av.
Johnson Cynthia H (wid Chas), r 1627 Dale.
Johnson Cora M, bkpr F A Heilbron, r 1615, 3d.
Johnson C T, lab, Water Dept, r 5th and Market.
Johnson David (Emli), tmstr, h 4188 Swift av.
Johnson Delia, steno, r 1248 E.
Johnson Dorothy, r 2120, 1st.
Johnson Dorothy R, student State Normal Sch, r 1738 Dale.
Johnson Earl G (Nellie M) barber W E Evans, h 1300 C.
Johnson Edith (wid G G), h 1720, 5th.
Johnson Edwd (Ida) , h 4039 Georgia.
Johnson Edwd, tmstr, r n s Olive av 1 w of Pauly av, E. S. D.
Johnson Edwd, r 1492 K.
Johnson Edwd, lab, h 1234 Arctic.
Johnson Edwd L (Loretta) atty 1025, 4th rm 217, r 1362, 3d.
Johnson Edwd R (Maude C) jaintor Central Christian Ch, r 2242.
Johnson Edwd T, glazier, r 2127 Arctic.
Johnson Edwin, clk Sou Title Guaranty Co, r 2102 Bway.
Johnson Edwin, student, r 3102 Bway.
Johnson Edwin C, lab, Water Dept, h 536 Front.
Johnson Eliza Mrs, r 4844, 35th, RFD 2 Bx 88-G.
Johnson Elizabeth (wid C M), h 1412 C.
Johnson Elizabeth D, sec Corporate Inv Co, r 2436 G.
Johnson Ella, clk U S Grant Hotel, r 734, 19th.
Johnson Ellen V, nurse, 2667 M.
Johnson Elnora, r 2130 Julian av.
Johnson Emory F (Fannie M) slsmn Realty Shop, h 2442 Market.
Johnson Emil F (Hattie J), mtrmn S D Elect Ry, h 4477 North av.
Johnson Emma (wid J R) ,h 734, 19th.

PHONES
HOME 1929
MAIN 1211
WE GET RESULTS
SAN DIEGO DETECTIVE AGENCY
INC. 1910 EST. 1907
AND
BUREAU OF INVESTIGATION
305-306
Timken Bldg.

Thearle Music Co. 640-644 BROADWAY NEAR SEVENTH ST.

Johnson Erasmus W (Louise) foremn Standard Iron Wks, h 258, 18th.
Johnson Eric J (Sarah), h 4510 Campus av.
Johnson Esther L, asst supt of nurses Agnew Sanitarium.
Johnson Esther M, nurse, r 3002 Boston av.
Johnson Ethel L, steno, r 1534 Front.
Johnson Ethel M, student State Normal Sch, r 4244 Campus av.
Johnson Ethelyn V, r 4220 Calhoun.
Johnson Eula, student State Normal Sch, r National City.
Johnson Eva Mrs, presser Balloon Dye Wks, r 1320 Columbia.
Johnson Ezra G (Lou E) gro 1269, 10th, h 1350, 10th.
Johnson E F, slsmn Realty Shop.
Johnson E G, condr S D Elec Ry, r 832, 17th.
Johnson Flossie E W Mrs, bkpr Parker-Boutelle Hdw Co, r 757, 11th
Johnson Forrest C, r 312 Cedar.
Johnson Francis M (Mary T) auto opr, h 368 S 38th.
Johnson Frank A, brick contr, 3567 M.
Johnson Frank B (Elta E) prop The Sunshine 312 Cedar.
Johnson Fred, corporal U S A Fort Rosecrans.
Johnson Fred E (Emma E), h 1529 State.
Johnson Fred H (Kath A) lineman Home Tel Co, h 2468 N.
Johnson George (Irene F) carp, h 1946 Fern.
Johnson Geo, tmstr, r 553, 5th.
Johnson Geo A, r 1025, 17th.
Johnson Geo F, clk Mrs Annetta Johnson, 2402 Lincoln av.
Johnson Geo H (Louise M), h 4984 Newport av, Ocean Beach.
Johnson Geo J, private U S A Fort Rosecrans.
Johnson Geo L (Mary E), cigarmkr A Sensenbrenner, h 2319, 32d.
Johnson Geo M (Effie) rancher, h 4089 Albatross.
Johnson Geo W (Nellie) cement wkr, 332 Belvedere av, La Jolla.
Johnson Gertrude C (wid Edw), r 201 Nutmeg.
Johnson Gladys, r 1720, 5th.
Johnson Glen W, mach, r 4089 Albatross.
Johnson Hannah M (wid J E), h 2986 Main.
Johnson Helen F (wid Chas M), h 2233 Front.
Johnson Henry (Alice E), h 4963 Narragansett, Ocean Beach.
Johnson Henry J (Mary) furniture repr, h 662, 16th.
Johnson Henry W, appr Cal Fixture Co, r 4188 Swift av, E. S. D.
Johnson Herman,blksmth St Dept, r 3083 Logan av.
Johnson Hervey B, foremn, r 509, 12th.
Johnson Hiram C (Dora A) civ engr, h 3077 National av.
Johnson Howard H (Gladys C) real est University av ne cor 30th, h 3575, 28th.
Johnson Ida E Mrs, fitter Mode Cloak & Suit Hse ,r 1635 ,9th.
Johnson Ida J, nurse Agnew Sanitarium.
Johnson Ira (Effie) lab, h 2359 Irving.

Who's Walsh ? OUR AGT.

Frye & Smith Print This Directory 856 Third St. San Diego

CANDIES LIGHT LUNCHES KEMP'S SODAS 209-211 BROADWAY

The Underground Geography of San Diego is no pipe dream to
R. G. TREFZGER THE HEIGHTS PLUMBER 1405 University Ave. He is a pioneer and knows the lay of the pipe and can save you money
TELEPHONES HILLCREST 368. HOME 9426

J. C. Packard
BOOK STORE and PRINT SHOP
CIRCULATING LIBRARY
831 SIXTH ST.

Pfahler Buelow & Fisher
Commercial Linotype Compositors
860 3RD

Johnson Ira R (Martha R) tmstr, h 1314 E.
Johnson Ivan V (Editha M) lieut Hose Co No 11, r 942 Glendale av.
Johnson James, lab, r 715 Bway.
Johnson Jas lab P M Dairy, h 3636 National av.
Johnson Jas A (Sarah) cond S D Elec Ry h 1031, 21st.
Johnson Jas B (Manuela G) glazier, h 2888 Adams.
JOHNSON JAMES E (Alice A) Sanitary Inspector Health Dept, City Hall, h 911, 6th.
Johnson Jas F (Bertha) barber 823, 4th, h 1131 Bway.
Johnson Jas F (Maggie) paperhanger Ewing & Ayres, h 1729 Lincoln av.
Johnson Jas H, student ,r n s Hornblend av 1 w of Broadway, Pacific Beach.
Johnson Jas L (Kate) carp, h 534, 17th.
Johnson Jas R, corporal U S A Fort Rosecrans.
Johnson Jarrod E (Evelyn) janitor, h 3028 Greeley av.
Johnson Jay, prop The Willard, r 535 E.
Johnson Jerome C (Hattie H) h 2458 Dulzura av.
Johnson Jerry E (Evelyn) porter Stephens & Co, h 3028 Greeley av.
Johnson Joel C (Rachel M), h 2140 Logan av.
Johnson Johanna Mrs, h 3185 National av.
Johnson John, inmate Co Hosp.
Johnson John, lab, r 373, 6th.
Johnson John, porter, r rear 728, 1st.
Johnson John A, sergt U S A Fort Rosecrans.
Johnson John C (Tillie) pres Home Supply Co, h 3821 Arctic.
Johnson John E, appr Cal Fixture Co, r 4188 Swift E S D.
Johnson John E (Mary T), h 2127 Arctic.
Johnson John E (Bertha) carp, h 3002 Boston av.
Johnson John E (Laura) h 3083 Logan av.
Johnson John H, piler Benson Lmbr Co, r 1401 J.
Johnson John J ,housemn Hotel Federal, r same.
Johnson John W (Johnnie) waiter, h 725 G.
Johnson Jos, h 2773 Marcey av.
Johnson Jos (Vina), longshoremn, h 423 West F.
Johnson Jos E (Minnie A) exp 3803 Villa ter.
Johnson Josephine M, cashr Home Supply Co, r 3821 Arctic.
Johnson Julia C, student State Normal Sch, r 2102 Bway.
Johnson J A, auto opr Co Hospital, r 639 E.
Johnson Kearney C (Margt) elec Hartwell Elec Co, r National City. City.
Johnson Lars P (Anna) tmstr Water Dept, h 1055, 20th.
Johnson Larue A, student State Normal Sch, h 4454 Campus av.
Johnson Laura, maid, 3356 Albatross.
Johnson Laurence D (Violet) clk Frank Oakley, h 4656, 38th.
Johnson Leo G, condr S D Elec Ry, r 1401 J.

SAN DIEGO TILE & WOODSTONE CO. Contractors and Jobbers in all kinds of Floor, Wall and Mantel Tile
EXCLUSIVE AGENTS FOR WOODSTONE In San Diego and Imperial Counties
DISPLAY ROOMS, OFFICE AND WAREHOUSE: 758 FRONT ST. MAIN 4871

CHAS. R. McCORMICK LUMBER CO.
Wholesale and Retail Dealers BOTH PHONES MAIN OFFICE: FOOT OF 24TH ST. CITY OFFICE: 923 3RD ST., COR. PLAZA

Johnson Leon L (Maggie M) capt Engine Co 9, r 2324, 29th.
Johnson Lester C, card wkr, r 731, 14th.
Johnson Lizzie H (wid H A), h 212 S Evans.
Johnson Loretta Mrs (Achenback & Johnson), h 1362, 3d.
Johnson Lorinda M Mrs, h 2835 University av.
Johnson Lottie, maid Maple n wcor 4th.
Johnson Louis, carp, r 553, 5th.
Johnson Louis A (Sarah J), h 1751 University av.
JOHNSON LOUIS R (Billings-Johnson Engineering Co), r 2203 Ft Stockton dr.
Johnson Lucerne D, clk Owl Drug Co, r 1515 Front..
Johnson Lydia, r 1045, 7th.
Johnson L Austin ,h 3572, 4th.
Johnson Margt J Mrs, r 1560, 3d.
Johnson Marguerite, r 757, 11th.
Johnson Marion L, shademkr John Chanter, h 731, 14th.
Johnson Marjory, student, r 2120, 1st.
Johnson Martin, plumber W C Merritt ,r 1248 E.
Johnson Martin F, slsm Barrett & Barrett exhib Pan Cal Expo, Golden West Hotel.
Johnson Mary (wid W M A), h 3299 Market.
Johnson Mary L Mrs, r 1140 B.
Johnson Matt, lab, r 532, 13th.
Johnson Maurice, clk Y M C A, r 2120, 1st.
Johnson May, bkpr Bob Blankenship, r 3044 M.
Johnson Merle R, mach Davies-Leavitt Co, h 1916 El Cajon av.
Johnson Murray W H, carp r 4852, 41st, RFD 4 Bx 168-K.
Johnson Myrtle, r w s Hugo av 1 s of Shatham E. S. D.
Johnson Myrtle V Mrs, mgr Washington Apts, 209 W Washington.
Johnson Nancy (wid J E), h 1783 Linwood.
Johnson Nellie A, nurse, h 725, 21st.
Johnson Nels M (Flora) baker Bishop & Co, h 3821 Stockton av E. S. D.
Johnson Nonie, clk Boston Store, r 734, 19th.
Johnson Norma E, student, r 1916 El Cajon av.
Johnson Norman C, clk E G Johnson, r 1361, 10th.
Johnson Olive M (wid Frank P), h 1436, 30th.
Johnson Orville P (Nellie), h 4335 Sierra Vista.
Johnson Oscar W (Anna) mtrmn S D Elec Ry, h 2075 Franklin av.
Johnson Otto, inmate Co Hosp.
Johnson O Rolland (Lillian) slsmn Foreman & Clark, h 2120, 1st.
Johnson Paul C, r 1537 Front.
JOHNSON PERLE M (Martha P) (Johnson, Connell & Saum), h 2309, 5th.
Johnson Perry A jr (Mary M) gro 1994 Logan av, h 2130 Julian av.
Johnson Peter (Gussie) lab, h 3855 Storey av E. S. D.

S. G. AMES
AMES REALTY COMPANY
Ranches
Fruit Farms
Acreage
Lots and Tracts
Many years experience with local conditions
Real Mines a Specialty
BOTH PHONES
633 E ST.
SAN DIEGO

Frye & Smith
Print This Directory
856 Third St.
San Diego

TIP-TOP AND KLEEN MAID BREAD
MANUFACTURED BY SNOWFLAKE BAKING CO.
HOME 1047 MAIN 47
SOLD BY ALL GROCERS

S. W. GRIER CO.
1108-4th
Phones: Pacific 2615; Home 3280
SURETY BONDS
GENERAL INSURANCE
BUILDING LOANS

Hambley and Smith Funeral Directors 1570 4th Tels M. 139 Home 1139

Pfahler Buelow & Fisher

Commercial Linotype Compositors

860 3RD

Johnson Peter C (Jennie E) baths P C S S Co pier, ft of 5th.
Johnson Peter L (Caroline) harbor pilot, h 1537 Front.
Johnson Pleasant L, gardener 2404 Bway.
Johnson Priscilla H, phone opr Pac T & T Co, r 4852, 41st, RFD 4 Bx 168-J.
Johnson Ralph E (Marion E) driver, h 1339 Columbia.
Johnson Ralph M, supt concesion Pan Cal Expo.
Johnson Ray A, clk J W Parkin, r 1031, 21st.
Johnson Reed (Alta), h 2412 A.
Johnson Robt, h e s First bet El Cajon and Orange aves E .S. D. RFD 1 Bx 85.
Johnson Robt A (Annetta)sergt police, h 3872, 5th.
Johnson Robt E (Asenath), h 4580 Delaware.
Johnson Robt H, watchmn Russ Lmbr & Mill Co, r 2468 N.
Johnson Robt L, solr Pomeroy & Fackleman, r 203, 29th.
Johnson Robt R (Lavina) gro 106 W Bway 2d hd gds 118 same, r La Mesa.
Johnson Rosalie L, steno Hamilton & Lindley, r 734, 19th.
Johnson Ruby L Mrs, h 2143 H.
Johnson Rufus D, millinery 430 C, h 1964, 5th.
Johnson Ruth E, clk Marston Co, r 2243, 30th.
Johnson R Roland, musician, r 3846, 5th.
Johnson Sadie, steno F F Lambourn, r 3044 M.
Johnson Sadie Mrs, r 944 State.
Johnson Saml A, lab, r 834, 3d.
Johnson Saml E, millmn Benson Lbr Co, h 3805 Beta.
Johnson Sarah A, waiter, h 835, 7th.
Johnson Sarah E (wid Rufus), r 1052, 20th.
Johnson Sidney, driver S D Rubbish Co.
Johnson Simon T (Elizabeth) freight agt P C S S Co, r 804 Beech.
Johnson Sivert N (Anita L) asst city pass agt Pac Coast S S Co, r 332 Kalmia.
Johnson Solomon, porter Ellis Marks, r Greeley and 30th.
Johnson Solon W, auto repairing 1362 India, r 3333, 29th.
Johnson Susan G (wid F H), h 4852, 41st, RFD 4 Bx 168-K.
Johnson Sven, lab Water Dept, r 669, 5th.
Johnson Swan, lab Water Dept, r 669,5th.
Johnson S Ella (wid Rufus), r 1052, 20th.
Johnson S Krag, atty 861, 6th rm 410, r Coronado.
Johnson S P, foremn Municipal wharf, r 835, 6th.
Johnson S Russell (Estella) bldg contr 1916 El Cajon av.
Johnson Theo, lab, h rear 1042 Hendricks av.
Johnson Theo F, private U S A Fort Rosecrans.
Johnson Thos, driver S D Rubbish Co.
Johnson Thos (Johnson & Ward), r 1055, 5th.
Johnson Thos (Belle) lab, h 2651 N.

McNABB HOSPITAL AND SANITARIUM
Situated in Chula Vista, Cal. OFFICE 317 TIMKEN BLDG. Mrs. Emma R. Saylor, MANAGING DIRECTOR

CALIFORNIA COMMERCIAL COLLEGE
7TH, COR. BROADWAY

Johnson Thos C (Marion), h 4914b Santa Monica av Ocean Beach.
Johnson Thos C (Rebecca B) lab St Dept, h 1512 J.
Johnson Thos D (Nora E) (Sears & Johnson), r 4220 Calhoun.
Johnson Thos J (Amanda J), h 1268, 13th.
Johnson U S (Annabelle) slsmgr Auto Tire Co, r 1541, 8th.
Johnson Vernon A, driver C S Hardy, r 731, 14th.
Johnson Vic E, r 5066 Niagara av, Ocean Beach.
Johnson Victoria, nurse, r 1568, 1st.
Johnson Waldo E, guard Pan Cal Expo, r 726½, 5th.
Johnson Walfred E, clk San Diego Hotel, r Y M C A.
Johnson Walter B (Marie R) clk in charge sub sta No 3, h 2096 Logan av.
Johnson Walker C, watchmn, h w s Hugo av 1 s of Chatham, E. S. D.
Johnson Walter F (Alma G) (Coast Vulcanizing Co), h 2060 Kearney av.
Johnson Warren (Addie) elect, h City Garden Tract, Old Town.
Johnson Wm (Cecily) driver S D Rubbish Co, h rear 849, 14th.
Johnson Wm (Lilian) porter, h 407 Waterfront.
Johnson Wm A, optometrist J Jessop & Sons ,r 1555, 8th.
Johnson Wm B (Bessie L) mason, h 4127 Mission av E. S. D. RFD 1 Bx 71L.
Johnson Wm C, floorlyr, h 4844, 35th RFD 2 Bx 88-G.
Johnson Wm C (Effie E) waiter Comus Club, 346 West F.
Johnson Wm C (Elizabeth) pres Pioneer Social Club, r 106 F.
Johnson Wm H, r rear 1939 Julian av.
Johnson Wm H, reporter Press Pub Co, r 1537, 2d.
JOHNSON WM J (Ada) medical supt Paradise Valley Sanitarium.
Johnson Wm N (Sarah A), h 835, 7th.
Johnson Wm T (Clara S) archt 861, 6th rm 508, r Coronado.
Johnson W Burney (Lucretia P), gro 4142 Monroe av RFD 4 Bx 156-B.
Johnson W E, clk, r Y M C A.
Johnson W D (Lucy) slsmn Auto Tire Co, r 4325 Park blvd.
JOHNSON & RYAN (C A Johnson, H C Ryan) attorneys-at-law suite 401-402 Watts Bldg 520 E.
Johnson & Ward (Thos Johnson, Gust Ward), confrs 421 C.
Johnsone Delphine, bkpr, h 525 Kalmia.
Johnston Abner W (Annie M) rest 938, 6th, h 3641 Indiana.
Johnston Adelaide Mrs, nurse, r 1054, 15th.
Johnston Arthur C (Pauline) adv mgr Holzwasser's, h Boundary and Orange, E. S. D.
Johnston Arthur R (Mary L), h 1915, 4th.
Johnston Bert W, condr S D Elec Ry, r 1034, 14th.
Johnston Bldg, 5th se cor B.
Johnston Charlotte M (wid F E), h 133 Cuyamaca, Sierra Vista.

Ross & George
Bookbinders
Blank Book Manufacturers
and Paper Rulers
860 Third

Frye & Smith
Print This Directory
856 Third St. San Diego

The San Diego Union

John Burnham & Company
212-214 TIMKEN BUILDING
REAL ESTATE
LOANS
AND INSURANCE

Ross & George
Bookbinders
Blank Book Manufacturers
and Paper Rulers
860 Third

Pfahler Buelow & Fisher
Commercial Linotype Compositors
860 3RD

Johnston Clarence I, solr J W Ozmun, r 2304, 30th.
Johnston Edmond W, private U S A Fort Rosecrans.
Johnston Effie, clk Marston Co, r 1034, 14th.
Johnston Eleanor N, tchr Grant Sch, r 1304 Hornblend av, Pacific Beach.
Johnston Eliza L (wid J A), h 2304, 30th.
Johnston Elliott D, dep city clerk, r Golden West Hotel.
Johnston Elsie M, steno, r 1940 Irving av.
Johnston Frank E, carp, r 2304, 30th.
Johnston Fred M, checker, r 1142 K.
Johnston Georgiana, r 835, 7th.
Johnston Gertrude M, tchr S D High Sch, r 646 Bway.
Johnston Gina Mrs, h 847, 11th.
Johnston Gladys, tel opr Hotel Sanford, h 1357, 4th.
Johnston Gordon W (Eliza) sec Otay Oil Co, r Coronado.
Johnston Herbt L (Marie L) clk Water Dept, h 203, 29th.
Johnston Ida F (wid W L), h 1304 Hornblend av Pacific Beach.
Johnston Jas H, ice cream mkr P M Dairy Assn, r 1142 K.
Johnston John A, clk, h 2719 C.
Johnston John A (Grace A) slsmn, h 1406, 3d.
Johnston John D (Annie W) janitor Sherman Sch, r 2451 Market.
Johnston John H, millmn S D Planing Mill, r 1940 Irving av.
Johnston John McA (Georgia), h 2204 National av.
Johnston Jos A, cook Chester Hallock, r 717, 4th.
Johnston J Edwd (Elmira) pattern mkr, h 413, 29th.
Johnston J Munroe (Luta A) dftsmn, h 3792, 28th.
Johnston J S, lab Water Dept, r 354, 5th.
Johnston Lee B, condr S D Elec Ry, r 2264 N.
Johnston Lucy K, tchr Logan Hts Sch, r 1304 Hornblend av, Pacific Beach.
Johnston Martha M Mrs, barber, r 106 F.
Johnston Mary L (wid W L), r 931, 21st.
Johnston Mary M (wid W S), r 202 Nutmeg.
Johnston Priscilla A (wid R M) seam, h n s University av 1 w of Stockton av, E. S. D.
Johnston Saml (Hanna C) phys, h 4124 Orange, E .S .D.
Johnston Saml C, tinner, r 133 W Bway.
Johnston Wallace F, clk Standard Oil Co, h 2815 L.
Johnston Wm H (Ella L), brklyr, h 3002 Columbia.
Johnston Wm H A (Eva A) ins, 1555, 8th, h same.
Johnston Wm W (Lona H) sergt police, h 1034, 14th.
Johnstonbaugh Emory E, eng S D Cons G & E Co, h 742, 14th.
Johnstonbaugh Arey A Mrs, clk Hotel Barstow.
JOHNSTONE ALBERT E (Cissie R) city gas and elec insp, h 4260 Pleasure Lane.
Johnstone Edgar E (Addie L) police, h 827 Glendale av.

ORT IRON WORKS
PHONE MAIN 1920
11th AND M

F. W. BRADLEY CO.
FAMILY TRADE A SPECIALTY
TELS: HOME 1157, MAIN 157
Wholesale Wines and Liquors
Prompt Free Delivery
1058 FOURTH ST.

Johnstone Harry S (Agnes H) plumber 1755 Kearney av.
Johnstone Jas A (Susa) mining engr, h 2230 Albatross.
Johnstone Jas S (Minnie C) (Johnstone Plumbing Co), h 1417, 1st.
Johnstone Lillian, phone opr Pac T & T Co, r 525, 14th.
Johnstone Plumbing Co (J S Johnstone), 1415, 1st.
Johnstone Webster D, acct Union Oil Co, r 1346 Front.
Jolliff Wm H (Exah C) mining, h 4074 Alabama.
Jolly Jos A (Lula M) bldg contr, h 3959, 32d.
Jolly Margt (wid John), h 2227 C.
Jolly Mary (wid Thos), r 3937, 9th.
Jollymore Mark, carp S D Marine Const Co, r Coronado.
Jollys Frank C, waiter concession Pan Cal Expo, r 1340, 1st.
Jones Ada M, librarian S D High Sch, r 2841, 4th.
Jones Agnes Mrs, fur rms 906 G, r same.
Jones Albt B (Rose I) real est, h 2030 State.
Jones Albt J (May V) real est, h 3641, 4th.
Jones Alfd, h 1419 State.
Jones Alex N (Mary A), rancher, h 628, 32d.
Jones Alfd (Lillian V), h 4040 Alabama.
Jones Alfd (Martha H), h 3052 K.
Jones Alfd jr, messgr, r 4040 Alabama.
Jones Alice, chiropodist, r 1744, 1st.
Jones Alice (wid Erman), r 3767, 3d.
Jones Alice D, r 2705 Columbia.
Jones Alice M, r 2841, 4th.
Jones Alonzo Rex, lab Water Dept, r 406, 18th.
Jones Alvira H Mrs, h 1708, 2d.
Jones Amanda Mrs, r 1038, 12th.
Jones Amos E (Linnette), foreman Ford Auto Agcy, h 2914 M.
Jones Anna Mrs, inmate County Hospital.
Jones Anna B (wid T F), h 2204 Cliff.
Jones Annie (wid Wm), r 1104, 1st.
Jones Ariel C (Eliza S), h 230 Grape.
Jones Asa R, bkpr C S Hardy, h 1118 Front.
Jones Benj F (Nellie), branch mgr C S Hardy, h 740, 11th.
Jones Benj R (Nellie H) painter, h 2646 A.
Jones Bert H, musician, r 1230, 10th.
Jones Bessie M, r 4780, 42d.
Jones Beth G, student, r 3818, 7th.
Jones Byron K, lieut U S A, r Coronado.
Jones Carter S, appr S D Sun, r 2156 Woolman av.
Jones Chas, clk Emma Emmons gro, r 4404 Texas.
Jones Chas A (Jeanette M) cementwkr, h 1634 Monroe av.
Jones Chas E, clk, r 1504 India.
Jones Chas F, r 911, 6th.
Jones Chas H, lab, r rear 1345 Market.

Barney & Barney
Insurance
Bonds, Loans
Liability
Compensation
PACIFIC MUTUAL LIFE INS. CO.
E. P. RIECKER, Agt.
Scripps Bldg.
Rooms 207-209

The Universal Health Association preserves and restores health
1550 3rd

MASTEN & KENDALL
919 Sixth Street, San Diego
Real Estate—Insurance
Money to Loan
House Renting a Specialty

PACIFIC PHONE MAIN 2728
B. H. VREELAND & CO.
409 AMERICAN NAT. BANK BLDG
PUBLIC ACCOUNTANTS

Jones Chas L (Minnie) bldg contr 4090 Logan av.
Jones Christopher C, fieldmn Coronado Polo Grounds, r 337 F.
Jones Clawson (Hattie), h 406, 18th.
Jones Clifford W (Gertrude A) baggage master S D & S E Ry depot, h Conklin av 3 S of Olive av, E. S. D. RFD 1 Bx 160-F.
Jones Clyde, auto opr, r 2152, 5th.
Jones C Blanche, r 3180 K.
Jones C Herbert (Leona) carrier P O, h 3672, 3d.
Jones Danl, inmate County Hospital.
Jones Danl F (Sadie M), r 1064, 20th.
Jones David (Margt) supt Cal and Arizona Const Co, h 2411a L.
Jones DeWitt C, clk, r 527 Robinson av.
Jones Dora A Mrs, r 4084, 5th.
Jones Doris, student, r 4745 Santa Cruz av, Ocean Beach.
Jones Duane D, r 3802 Herbert.
Jones Edith, tchr, r 1152, 22d.
Jones Edith Mrs, matron Pac T & T Co, h 2345 G.
Jones Edwd, lab Water Dept, r 2926 N.
Jones Edwd W (Bessie C) foremn S D Con G & E Co, h 2442 State.
Jones Edwin E, pipeftr, r 843, 4th.
Jones Elizabeth Mrs, r St Josephs Hospital.
Jones Elizabeth Mrs, r 4020 Ingalls.
Jones Elizabeth E (wid E C), h 2132 Albatross.
Jones Elizabeth G, nurse Agnew Sanitarium.
Jones Elizabeth G, r 3802 Herbert.
Jones Eliza S Mrs, dressmkr 230 Grape.
Jones Ellen Mrs, r 4181 Bradt av, E. S. D.
Jones Elmer, weaver E T Wellman, r 15th sw cor J .
Jones Emma B (wid T J), h 2466 G.
Jones Enoch A (Mary A) clk, h 4082 Highland av, E. S. D.
Jones Ernest (Alice R), meats 2829 National av.
Jones Ethel, tchr Lincoln Sch, r 754, 14th.
Jones Evan E, r 2004 Madison av.
Jones Eula, emp concession Pan Cal Expo, r 1264, 16th.
Jones E F, bill poster G F Stuttz, r 836, 1st.
Jones Fairy M Mrs cigars 830, 6th, r same.
Jones Finney, h 4745 Santa Cruz av, Ocean Beach.
Jones Florence Mrs, r 1046 Bway.
Jones Florence A (wid E F), r 2142 State.
Jones Florence E, cashr Lion Clothing Co, r 4090 Bradt av, E. S. D.
Jones Florence M, r 3734, 6th.
Jones Frank A, driver Marston Co, r 1665, 9th.
Jones Frank B (Bertha M), h 1041, 6th.
Jones Frank E, firemn S D Dredger, r rear 1341 Columbia.
Jones Frank E (Lucy M), h 2101 Dale.
Jones Frank M, lab Water Dept, r 4040 Hillcrest dr.

Johnson Connell & Saum
FUNERAL DIRECTORS
LADY ASSISTANT
Seventh and Broadway
TELEPHONES SUNSET, MAIN 158 HOME 1158

Naylor Gem Co.
Jewelers Miners and Cutters of Precious Stones
We have our own mines of Tourmaline, Beryl, Turquois, Hyacinth and Garnet
330 Broadway
U. S. Grant Hotel

San Diego Building and Loan Association
Low Interest and Easy Terms for Borrowers
J. R. BEARDSLEY, Secretary
759 SIXTH ST., Express Block

Wankowski-Osborn Co., Inc.
REAL ESTATE, INSURANCE, SURETY BONDS
Home Phone 1315, Sunset 2029
341-342-343 Spreckels Theatre Building

Jones Frank W (Ellen M) sheetmetal wkr, h 222, 33d.
Jones Fred L, r 2101 Dale.
Jones Fred L (Jennie) solr, r 3211 K.
Jones Fredk H, pres Jones-Moore Paint House, r 2705 Columbia.
Jones Geo E, mach, r 3814 Copeland av, E. S. D.
Jones Geo W (Lavina A) lab, h 3520 Menlo av, E. S. D.
Jones Geraldine F Mrs, h 1611, 30th.
Jones Grace M, music tchr, r 4040 Hillcrest dr.
Jones Griffith R, lab, r 912 S 26th.
Jones Guy E (Tina) auto opr La Jolla Lmbr & M Co, h 7633 Kline, La Jolla.
Jones Gwladys E, r 1226, 23d.
Jones Harold, r 105 S Evans.
Jones Harriet S Mrs, milliner, r 1420, 2d.
Jones Harriet Mrs, tchr S D Free Industrial Sch, r 1102 S Evans.
Jones Harry (Edna) bldg contr 2004 Madison av.
Jones Harry E, private U S A Fort Rosecrans.
Jones Harry T, h 2409 J.
Jones Helen K, cook 2580 C.
Jones Henry B (Climena), h 4040 Hillcrest dr.
Jones Henry G (Ella) (Arey-Jones Co), h 1305 Union.
JONES HENRY H (Ellen V D) gen mgr San Diego Consolidated Gas & Electric Co, and director Pan Cal Expo, h 3280 Park blvd.
Jones Henry W, private U S A Fort Rosecrans.
Jones Hugh A (Julia) barnmn Standard Oil Co, h 2285 Newton av.
Jones H, boilermkr, r 121 G.
Jones Ina, phone opr Pac T & T Co, r Storey av, E. S. D.
Jones Isaac H (Carrie B), lab Water Dept, h 2572 B.
Jones James F (Marietta S), h 3827, 3d.
Jones Jas F (Nellie B) exprmn 1266, 10th, h same.
Jones Jason, lab, h 3514 Menlo av, E. S. D.
Jones Jennie, (wid Wm), h 2267 Harrison av.
Jones Jessie M, tchr S D High Sch, r 2841, 4th.
Jones John D, r 647, 12th.
Jones John E, tmstr, r 1127. 5th.
Jones John H (Grace R) photo 919, 4th rm 31, r 3849 Conklin av, E. S. D.
Jones John P, barber, r 715 Bway.
Jones Jos, driver S D Rubbish Co, r 422, 4th.
Jones Josephine, student, r 4090 Logan av.
Jones Josephine A (wid S P), h 506, 21st.
Jones Josiah F (Anna B), h 2104 H.
Jones J McLellan, slsmn Fleishman Co, r 1611, 30th.
Jones J D, lab Water Dept, r 910, 4th.
Jones Lawrence, r 1116 Front.
Jones Lloyd H, printer Buck-Molina Co, r 2902 Copley av.

IRWIN & CO.
HAY, GRAIN, FLOUR, MILL FEEDS, POULTRY FEEDS, GRAIN BAGS, WOOL BAGS, SACK TWINE, COAL
Main office
FOURTH AND K
PHONES: MAIN 440 HOME 1440

Dairy in Mission Valley
Best Milk and Cream
ALLEN'S DAIRY
R. F. D. NO. 2
BOTH PHONES
MISSION VALLEY

SOUTHERN TRUST AND SAVINGS BANK
COMMERCIAL TRUST SAVINGS
U. S. GRANT HOTEL BLDG.

LEIGHTON McMURTRIE CO.
320 BROADWAY, U. S. GRANT HOTEL BUILDING
REAL ESTATE
INSURANCE
MORTGAGE LOANS

PHONES:
HOME 1260
MAIN 260

G. C.
ARNOLD
& SON

Real Estate
and
Insurance

1312
FIFTH ST.

Pfahler
Buelow
&
Fisher

Commercial
Linotype
Compositors

860 3RD

Jones Lolia Mrs, fur rms 131 and 141 F.
Jones Louis D (Harriet) watchmn C R McCormick Lmbr Co.
Jones Louise F Mrs, r 3680, 6th.
Jones Lucy K, nurse Agnew Sanitarium.
Jones Ludwell A (Grace), r 2388 Commonwealth av.
Jones Luella Mrs, r 2747 University av.
Jones L Adelbert (Martha M), h 4380 Valle Vista.
Jones L C, h 2123 Albatross.
JONES L G (Allie M) dentist 2044 Logan av, office phones Main 509, Home 1639, h 3196 Hawthorn, Phone Main 3347.
Jones Malcolm, clk Wm Roberts, r 1634 Monroe av.
Jones Marsena (wid D G), r 2705 Columbia.
Jones Marsha M, r 3802 Herbert.
Jones Marshall N (Maggie D) trav slsmn, h 3802 Herbert.
Jones Mary Mrs, dressmrk, r 1010, 8th.
Jones Mary A (wid Thos W), r 7768 Girard av, La Jolla.
Jones Mary E (wid T W), r Girard av, La Jolla.
Jones Mattie L, mgr Talbert-Whitmore exhib Pan Cal Expo, r 1615, 3d.
Jones Merideth (Millie), h 1968, 1st.
Jones Miriam, tchr, r 4040 Hillcrest dr.
Jones-Moore Paint House, F H Jones pres and mgr, J A Moore sec-treas, 1261, 5th.
Jones Newell J (Mabel) (Jones Painting Co), r 1070, 20th.
Jones Ola Mrs, hairdresser Mrs Louise Deler, r 5493 University av, E. S. D.
Jones Ollie S, slsmn, r 4090 Bradt av, E. S. D.
Jones Orlando T (Theodosia E) lab Park Dept, h 1665, 9th
Jones Oscar R (Mary E) driver S D Steam Lndy, h 3802 Sisson av, E. S. D.
Jones Painting Co (Newell C Jones) 1220, 5th.
Jones Paul A, student, r 2156 Woolman av.
Jones Pauline, student, r 2101 Dale.
Jones Percy G, asst sec Chamber of Commerce, r El Cajon.
Jones Preston M, asst civ eng, r 2132 Albatross.
Jones Richd A (Margt) h 3734, 6th.
Jones Richd H, motrmn S D Elec Ry Co, r 4270 Cleveland av.
Jones Robt B, anitor Standard Oil exhib Pan Cal Expo, r 1264, 16th.
Jones Robt C (Mary) sec S D Lodge No 168 B P O Elks, h 754, 14th.
Jones Robt J, h 1886 Irving av.
Jones Robt L (Margt) h 2305 University av.
Jones Roby C, watchmn, r 2142 State.
Jones Rosalie W (wid Latham) h 4510, 34th, RFD No 4 Bx 145-G.
Jones Russell H, r 1121 Market.
Jones R Henry (Elizabeth E) plasterer, h 1226, 23d.
Jones Sally C (wid Chas) h 2409 J.

PARADISE VALLEY SANITARIUM
NATIONAL CITY, CAL.

H. A. CAMERON CO.
THE OFFICE OF EFFICIENCY
INSURANCE BONDS
UNION BUILDING
PHONES--MAIN 4953 HOME 1788

Jones Sarah E Mrs, lndywkr, r 621 Columbia.
Jones Sarah E (wid D R) h 1896 Irving av.
Jones Sarah M (wid C F) r 4060 Hillcrest dr.
Jones Sterling H, student, r 4040 Hillcrest dr.
Jones Theo F (Ina F) clk, h 4638 Marlborough dr, RFD 2 Bx 317-C.
Jones Thos H, clk S D News Co, r 2466 G.
Jones Thos L (Julia) h 3779 Kansas.
Jones Virginia R (wid Jas) h 7616 Draper, La Jolla.
Jones Waddy W, carp, h 3869 Sisson av, E. S. D.
Jones Walter M (Jeanette) foremn S D Cons G & E Co, h 2156 Woolman av.
Jones Wm E (Loretta) asst mgr Pickwick Theatre, h 1231 Robinson.
Jones Wm F (Agnes) h 906 G.
Jones Wm H (Mary A) carp, h 3916 Albatross.
Jones Wm J (May) h 1336 Union.
Jones Wm J (Adaline) janitor Central Sch, h 3814 Copeland, E. S. D
Jones Wm L (Elsie D) foremn Tefft Motor Car Co, h 4653, 38th.
Jones Wm P, exp 6th sw cor F, h 3180 K.
Jones Willis W (Cora) prin Central Sch, r 4215 Wilson av, E. S. D.
Jones W J, r 918. 5th.
JORDAN ADDISON D, attorney-at-law 429 F rm 7, r same.
Jordan Frank, guard Pan Cal Expo, r 2096 Newton av.
Jordan G Lee (Lena) clk Robt H Winn Co, h 362, 10th.
Jordan Helen A, artist T H Shore & Staff, r Y W C A.
Jordan Henry (Mattie M) (Jordan & O'Brien) r 1460, 3d.
Jordan Lucy E (wid Chas) Christian Science pract 1015, 1st rm 512, h 242 W Fir.
Jordan Mabel W Mrs, student State Normal Sch, r 4800 Panorama.
Jordan Marie, steno Thearle Music Co, r 4800 Panorama dr.
Jordan Sarah C (wid F E) h 1665 Bacon, Ocean Beach.
Jordan & O'Brien (Henry Jordan, P H O'Brien) livery 307 G.
Jorgensen Englebrecht (Minnie) gasmkr, h 1926 Harrison av.
Jorgensen Geo H, lab Jacob Snore, r Grantville.
Jorgensen Hans W (Cora E) civ engr City Engr, h 1845 Julian av.
Jorgensen Hermann B (Eva J) U S N, h 1846 I.
Jorgenson Chris, lab Water Dept, r 1423 G.
Jorgenson Clara G (wid F F) h 1269 Lincoln av.
Jorgenson Leland, student, r 1269 Lincoln av.
Joris John (Martha) bartndr Alex Williams, h 1446 Front.
Jorres Evelyn E, r 2568 Front.
Jorres Gustave W (Luna B) pres Jorres Inv Co, h 2568 Front.
Jorres Gustave W jr, clk Am Natl Bank, r 2568 Front.
Jorres Hulda B, r 2568 Front.
Jorres Martha S, h 1268 Front.
Jorres Ruth H, r 2568 Front.
Jorres Stella M, r 1268 Front.

W. P. Fuller & Co.
PAINTS
OILS
GLASS
DOORS
SASH
MIRRORS
STAINS
VARNISH
7th and F

Frye & Smith
Print This Directory
856 Third St. San Diego

The Companies Represented by **Kettner & Salmons,** THE INSURANCE MEN
Have loaned over half a million dollars in San Diego
PACIFIC 244. HOME 1344 TIMKEN BUILDING

CALIFORNIA IRON WORKS
INCORPORATED
PHONES, HOME 1336, SUNSET 1336
FOOT OF SEVENTH STREET, SAN DIEGO, CALIFORNIA
ENGINEERS, FOUNDERS, MACHINISTS
STRUCTURAL IRON AND STEEL CONTRACTORS
FREIGHT AND PASSENGER ELEVATORS

M. F. ZENT
Insurance
Fire
Accident
Liability
Plate Glass
Automobile
Live Stock
Burglary
Elevator
Rent
Surety Bonds
207
AMERICAN NAT'L BANK BUILDING

Pfahler Buelow & Fisher
Commercial Linotype Compositors
860 3RD

Joseph Julius (Miriam) mineral water 964, 5th rm 216, r 1439, 9th.
Josephine The, fur rms 1167 State.
Joslin Mary L (wid Jas) r 3827 Superba.
Joslin Spencer B (Elizabeth) gro 205 W Washington.
Joss Alex, plumber, r 3730 Stockton av, E. S. D.
Joss Jos (Annie) cabinet mkr, h 3730 Stockton av, E. S. D.
Josse Building 515 Bway.
Jost Jos (Margt) cigarmkr, h 3952 Hamilton.
Jovovich Geo, lab, h 5102 Del Monte av, Ocean Beach.
Joy Chas C, mkr Fred Lane, h w s Sierra av 2 s of Klauber, E. S. D.
Joy Clarence (Eunice) carp, h 656, 17th.
Joy N C, driver P M Dairy Assn.
Joyce Chas M, gro 819 Columbia.
Joyce Edmund, carp, h 344, 14th.
Joyce Harry, r 1054, 7th.
Joyce Henry, guard Pan Cal Expo, r 930, 7th.
Joyce Jas L (Dorothea J) clk Auto Club of Sou Cal, h 1703 Winder.
Joyce Maribel P (wid C F) h 936, 11th.
Joyce Patk G (Isabel) mgr Goodyear Tire & Rubber Co, h 3917 Eagle.
Joyner Jasper J (Annie) driver, h 1635 I.
Jubelt Selma C, r 1603, 29th.
Juch Anita H, r 1440, 10th.
Jud Dominick (Anna) tailor Wm McCreesh, h 3050 Webster av.
Jud Edwin, lab, r 3050 Webster av.
Jud Otto E (Kate) plumber C H Julian, h 2939 Franklin av.
Judah Orlando H, candymkr Showley Bros, r 3743, 6th.
Judd Arthur D (Vara V) janitor First Congregational Ch, h 1643 7th.
Judd Ernest E, clk L V Daley, r 1636 Neal.
Judd Frank W (Theresa) exp, h 1839 National av.
Judd Lyle, auto opr F E Kirby, r 2962 Franklin av.
Judd Marie T, r 1912 Dale.
Judd S Ray (Myrtle) carp, h 2962 Franklin av.
Judelowitz Jos (Lena) shoemkr 425 Market, h 501, 14th.
Judelowitz Rose R, wrapper Showley Bros, r 501, 14th.
Judelowitz Sarah, cashr Holzwasser's, r 501, 14th.
Judelowitz Sophia S, packer Showley Bros, r 501, 14th.
Judge Mary, h 4035 Texas.
Judkins Anna E Mrs, prop The Albion, h 639 E.
Judkins Frank (Allenett) engr, h 2825 E.
Judkins Fred, h 3041 M.
Judkins John D (Anna E) carp, h 639 E.
Judkins John T, r 2825 E.
Judson Frank H (Nora T) Trust Officer Bank of Commerce & Trust Co, h 1271 Cave, La Jolla.

LOUIS KIRSHBAUM
GRAND PRIZE 1899 FOR SUPERIOR TAILORING
HIGH GRADE LADIES' AND GENTS' TAILOR
BOTH PHONES 414 B STREET

CHAS. F. O'NEALL
529 BROADWAY Phones: Home 3590, Main 252
LOANS
REAL ESTATE
FIRE INSURANCE

Judson Rose E, tchr State Normal Sch, r 4220 Campus av.
Judy Wilbur H (Mary S) emp Water Dept, r 2035 Bway.
Juehne Chas (Minnie) gen mgr S D Lithographic Co, h 2845, 5th.
Jukes Jannette (wid John) r 3715 Texas.
Julian Archie, student, r 4455 Voltaire, Ocean Beach.
Julian Arthur L, emp Water Dept.
Julian Chas H (Jennie) plumbing 1228, 2d, r 4455 Voltaire, Ocean Beach.
Julian Consuelo, student, r 4455 Voltaire, Ocean Beach.
Julian Produce Co, E J Horton pres, J sw cor 7th.
Jungk Mark, student, r 3704, 10th.
Jungk Otto (Emilie) h 3704, 10th.
Jungk Wm F, h 110 West B.
Juniper Apartments, W J Doyle prop 210 Juniper.
Juniper Terrace Apts, 4th se cor Juniper.
Junker Paul (Hettie) carrier P O, r 1603, 29th.
Junker Raymond O, emp Water Dept, r 1603, 29th.
Junkin Jacob J, private U S A Fort Rosecrans.
Jupelt Emil, carp, r 912 S 26th.
Juranits Adele O M, r 2429 I.
Juranits John (Anna) foremn Sou Cal Baking Co, h 2429 I.
Juras Michl, baker Sou Cal Bakery, r 735, 2d.
Jurgens Fred (Ollie) barber, h 3156 Newton av.
Jurgens Harry, clk Ernsting Co, r National City.
Juratsch Jos F (Lena) woodturner, h 3631 Birch.
Jurjevich Andros, porter Sargent Bros.
Jurman Charles (Clara) prop University av Furniture Co, 1043 University av, h 1047 same.
Jurman Esther M, clk University av Furn Co, r 1047 University av.
Jurman Ruby M, bkpr University av Furniture Co, r 1047 University av.
Justice Bertha L Mrs, tailor Foreman & Clark, r 1028 Sicard.
Justice Chas H (Bertha) pressmn S D Cons G & E Co, r 1028 Sicard.
Justice Chas W (Alta I) tmstr St Dept, h Loma Portal, Pt Loma.
JUSTICE COURT S D Township, Solon Bryan justice, 1053 Front.
JUSTICE COURT S D Township dept No 2, J Edwd Keating justice, basement Court House.
Justice Earl R (Leta) h 1028 Sicard.
Juvenal Fred E, opr Postal Tel Co, r 817, 9th.
Juvenal Mary A (wid Jos) h 817, 9th.
Juvenal Walter D, cabtmkr, r 817, 9th.
JUVENILE COURT, W R Guy judge, W E Blair probation officer, Court House rm 20.
Juvenile Detention Home, C L Hazard supt Mission Valley.


MUEHLEISEN TENT AND AWNING CO.
Manufacturers of
Tents
Awnings
and Covers
Flags, Sails and Camp Furniture
753-755 Fourth Street
Both Phones

Frye & Smith
Print This Directory
856 Third St. San Diego

The Thiel Detective Service Co.
F. R. CLAYTON Manager
PHONE SUNSET MAIN 2350
Los Angeles Office, Suite 926 Washington Bldg.
PHONE HOME A 2844

SAN DIEGO TITLE GUARANTEE COMPANY CAPITAL STOCK $250,000.00
"EVERYTHING IN THE TITLE LINE"
L. O. HARVUOT, PRES., CHAS. W. AMOS, SEC'Y. COR. 2nd AND BROADWAY Spreckels Theatre Bldg

Home 4328
Pacific 1478

ROOD-PETERS COMPANY
Real Estate and Loans
Bonds
Insurance
Workmen's Compensation
603 AMERICAN NATIONAL BANK BUILDING
San Diego, Cal.

Pfahler Buelow & Fisher
Commercial Linotype Compositors
860 3RD

K

K of P Temple, E sw cor 3d.
Kaatz Ottelie (wid J A) r 914 Beech.
Kaatz Otto J, cigarmkr Aug Sensenbrenner, r 804 K.
Kading Norma, steno, r 800, 9th.
Kaehler Ferdinand, auto opr 2580 C.
Kafford Theo L (Clara) h 1364 Union.
Kagarisa Elias H, sergt U S A, h 4069 Arizona.
Kahle John F (Mary) h 1070, 21st.
Kahle J Fred jr (Gertrude) harness 733 E, h 2543 B.
Kahle Richd F, student, r 2543 B.
Kahlert Clay B (Susan) carp, h 4887 Kansas.
Kahles Walter, private U S A Fort Rosecrans.
Kahn Kath (wid Eugene) h 1808 G.
Kahn Roma (wid Max) h 1229, 10th.
Kahrs Clarence A, yrdmn Union Oil Co, r 2002 Irving av.
Kahrs Louis C (Ida) carp, h 2002 Irving av.
Kai O & Co, art gds 927, 5th.
Kaidel John T (Augusta C) rest 758, 5th, h 1167, 11th.
Kaidel Louisa A, r 1167, 11th.
Kaise Wm M, mach, r 3515, 4th.
Kaiser see also Kayser, Keiser and Kyser.
Kaiser Anna E Mrs, prop The Zearing, h 856, 9th.
Kaiser Frank O (Anna E) guard Pan Cal Expo, h 856, 9th.
Kaiser Jos (Geraldine L) teller Security Coml & Sav Bank, r 3051 2d
Kaiser O Van G (Maebel) picture opr Pickwick Theatre, h 3629 Texas.
Kaiser Solomon, r 3051, 2d.
Kaiseratt Marie A, cashr Rudder's Caft, r 325 Date.
Kaita Y, barber 407 Market.
Kajiya Kahey, gardener, h 3311 M.
Kaland Carl C (Anna) h 328, 17th.
Kaland Fred (Hazel) grocer K nw cor 17th, h 1626 K.
Kalbaugh Eugene E (Edna H) sec S D Stone Co, h 4526 Edgeware rd.
Kalbaugh Maud, nurse, h 4526 Edgeware rd.
Kalemes Nicholas, waiter Kapsas Bros, r 639, 12th.
Kalerbo Wm, packer, r 3645 National av.
Kalish Marty (Minnie M) tailor J W Brem, h 1831 Titus.
Kallam Drug Co, J L Kallam mgr 6th ne cor E.
Kallam Jas L (Lillian H) mgr Kallam Drug Co, h 4131 Maryland av.
Kallgren Edwd (Helene) tailor 508 University av, h 1209 Hendricks
Kallison Jos (Ida) tailor, r 3827 Grim.
Kallison Maurice C, slsmn Lewis Shoe Co, r 3827 Grim.

STEINWAY PIANOS
VICTOR TALKING MACHINES
GRAY MAW MUSIC CO. INC.
EVERYTHING IN MUSIC
BOTH PHONES
1256-1260 FIFTH ST.

W. F. LUDINGTON CO.
234-235 SPRECKELS BLDG.
GENERAL INSURANCE AND SURETY BONDS
MARINE INSURANCE

Kallright Edmund J (Virginia) chief engr S D & A Ry, h 2442, 4th.
Kalthoff Otto (Amelia) acct, h 2027 L.
Kaltschmidt Geo M, h 3846 Thomas av, E. S. D.
Kaludis Christ, waiter Rudder's Cafe, r 1012, 6th.
Kaludis Jas, housemn U S Grant Hotel.
Kaludis Peter, r 757, 8th.
Kamer Bertha, steno W S Post, r 3981 Oregon.
Kamer John (Kate) h 3981 Oregon.
Kamer John C (Effie) mtrmn S D Elec Ry, h 3981 Oregon.
Kamm Helen G Mrs, cook Mrs Mary Ellert, r 804, 3d.
Kammer J H, condr S D Elec Ry, r 166, 16th.
Kammerer John, lab, r 2475 K.
Kammerer Edwd, musician, r 621 C.
Kamp Richd, engr, r 936 State.
Kampe Carl G (Violet M) driver Klauber Wangenheim Co, h 3250 L.
Kampe Fannie D (wid Jules) r 1225 Cave, La Jolla.
Kamps Wm A, asst mgr New Southern Hotel, r 1159, 6th.
Kanagy Wesley H (Ella M) (Kanagy & Fasano) r 1837, 3d.
Kanagy & Fasano (W H Kanagy, Frank Fasano) barbers 1164, 3d.
Kandler Richd O, director Sou Cal Dancing Academy, r 924, 8th.
Kane Chas A, r 154 Sierra Vista.
Kane Chas A, lab Water Dept, r 611, 10th.
Kane Danl, ironwkr Cal Iron Wks, r 680, 11th.
Kane E F, waiter Rudder's Cafe, r 1036, 3d.
Kane John, lab, r 565, 12th.
Kane J Leo, ironwkr Cal Iron Wks, r 680, 11th.
Kane Marie S, bkpr Wayne Brooksbank, r 680, 11th.
Kane Mary E (wid J V) boarding 680, 11th.
Kane Wm, foremn S D Glazed Cement Pipe Co, r 2810 N.
Kaplan Edwd (Anna) junk 139 W Market, h 2965 A.
Kaplan Jos, 2d hd gds 437, 5th, r 3d ne cor F.
Kaplan J L, auto opr, r 528, 14th.
Kaplan R L, r 815, 3d.
Kappner Fred W (Mabel A) plumber, h 3061 Webster av.
Kappner Kris (Gertrude) plumber, h 51 San Miguel av, Sierra Vista.
Kappner L, mtrmn S D Elec Ry Co, r 1007 Evans.
Kapsas Bros (Nicholas & Dennis) rest 1055, 4th.
Kapsas Dennis (Kapsas Bros) r 4225 Arizona.
Kapsas Nicholas (Kapsas Bros) r 227 B.
Karbe Ferdinand (Lina) h 1327, 8th.
Karbe Ferdinand jr, clk Packard's Book Store, r 1327, 8th.
Karch Adolph, checker Palace Cafe, r 920, 4th.
Karisa Apts, Mrs Freda J Kronwitter prop, 4217 Park blvd.
Karkos John K, washer Cristobal Cafe, r 1372, 7th.
Karl Wendell, chandelier mkr, r 2615 Newton av.
Karle Christian J (B Jule) carriagemkr 534, 7th, h 1532 Cypress av.

Ross & George
Bookbinders
Blank Book Manufacturers
and Paper Rulers
860 Third

Frye & Smith
Print This Directory
856 Third St. San Diego

Hartwell Electric Co.
955 SIXTH STREET
GENERAL SUPPLIES
WIRING CONTRACTORS
FIXTURE DEALERS

An Accident is not Always a Disaster
If you have FIRST called on
NEAL & HOME
625 E St.

Pfahler Buelow & Fisher
Commercial Linotype Compositors
860 3RD

Karli Albt, gardener 615 Prospect, La Jolla.
Karman Leah (Snyder, Hauser & Karman) r 1966 Logan.
Karnahan Ray A, carp W H Kirby, r 4227 Ibis.
Karner Chas M (Angela R) carp, h 3454 Menlo av, E. S. D.
Karner Jos C, carp, r 3454 Menlo av, E. S. D.
Karnes Edwd J, shoe repr 611 Bway.
Karns Chas F, pres Mission Sand & Rock Co, h 2922 Adams av.
Karns J Homer, r 1517, 7th.
Karns Martha K (wid Lewis) r 2922 Adams av.
Karr see also Carr.
Karraker Caleb (Lydia J) h 4078 Chamoune av, E. S. D.
Karst Louis A (Ella) mach Davies-Leavitt Co, h 1474 E.
Karstens Amanda E, r 1830 Logan av.
Karstens Herman H, h 1830 Logan av.
Karter Geo H (Cath) bartndr McHugh & McMinn, h 2004 C.
Kase Belle L (wid D F) prop Golden Hill Hotel, 2496 F.
Kasis Jas (Georgie) bootblk 444 F, h 10, 17th.
Kasse Frank, private U S A Fort Rosecrans.
Kastelowich Michl, cook Sargent Bros, r 735, 2d.
Kastle Building 631, 6th.
Kastle Hall 631, 6th.
Kastritis Jas, r 1122 E.
Kates Harry F, carrier P O, r Beverly Cal.
Kato H, asst mgr M K Fisheries Co, r 730, 7th.
Katsas Saml, waiter Kapsas Bros, r 1452, 6th.
Katz Jacob (Mary) lab, h 2851 Clay av.
Katzenberger Albt G (Gene) musician, h 1967, 4th.
Katzer Anton (Barbara), h 1830 Polk av.
Kauffman see also Coffman.
Kauffman Edwina L, steno, r 3096 Palm.
Kauffman Elizabeth (wid Aug) r 1155, 11th.
Kauffman Kath M Mrs, nurse 3096 Palm.
Kauffmann Chas (Edith) foremn C S Hardy, h 346, 19th.
Kaufman Elizabeth Mrs, r 4079 Arizona.
Kaufman Moses M, h 929 India.
Kaul Chas (Minnie) carp, h 2630 Logan av.
Kaul Louisa, clk Ballard & Brockett, r 2630 Logan av.
Kautz Geo (Clare L) h 7753 Draper, La Jolla.
Kavanagh Edwd A (Cora E) mgr Whiting-Mead Coml Co, h 2515 Union.
Kavanaugh see also Cavanaugh.
Kavanaugh John A (Emma B) lino Union, r La Mesa.
Kavanaugh Lester L, ironwkr Cal Iron Wks, r 1543, 1st.
Kawashima Suejo (Iyo) gardener, h 3320 M.
Kay Allan E, clk P O, r 2748, 5th.
Kay Henry, auctioneer 732, 7th, r 643, 6th.

PHONE MAIN 4312
A. D. PIERSALL
INSURANCE
CALL AND SEE ME AT
855 FIFTH STREET
PHONE MAIN 4312
A. D. PIERSALL
INSURANCE

HEMSTOCK & DAVIS, FUNERAL DIRECTORS
1752 FOURTH ST. PHONES, MAIN 2634, HOME 1913

Kay Thos, r 148 West E.
Kay Tom, h 3444 Valle av.
Kayakjian Manoog (Azive) (Minasian Bros Co) r 304, 28th.
Kayakjian Mary, waiter Morgan's Cafeteria, r 304, 28th.
Kaye Jas D (Winnie M) bldg contr 4835 Del Monte av, Ocean Beach
Kaylor Joel N (Alda) mech C R McCormick Lmbr Co, h 2011 Logan.
Kaylor John, carp, r 840, 8th.
Kaylor Scott F (Elizabeth) lab, h 2211 Franklin.
Kaylor T B, carp, r 840, 8th.
Kays Chas W, lecturer, h 2948 N.
Kayser see also Kaiser, Keiser and Kyser.
KAYSER ALBERT H, general auditor Spreckels Companies 209 Union Bldg 235 Broadway, h 3636, 4th.
Kayser Elmer P, student, r 3636, 4th.
Kayser Herman, r 1435 K.
Kayser Wendall H, student, r 3636, 4th.
Kazanjan Ruben H (Eva L) drugs 3371, 5th, h 3408, 6th.
Keady Wm, lab, r 214 G.
Keady Wm E, bartndr E W Hendrick, r 214 G.
Kean Lillian A, r 1445 Grove.
Kean Stella M, r 1445 Grove.
Keane Patk, police, r 2448 Market.
Kearney Avenue Apartments, A K McLeod prop, 2026 Kearney av.
Kearney John, inmate Co Hospital.
Kearney Nina B, steno Sou Title Guaranty Co, r 1327 State.
Kearney Ralph E, bkpr, r 3214 L.
Kearns see also Kerns.
Kearns Geo E (Lillian) mgr Casino Theatre, h 1240 Front.
Kearsarge Apts, D W Craig mgr 528 Anderson pl.
Keasley John N (Junie A) bldg contr 32, 17th.
Keating Elsie M, lndrs Excelsior Lndy, r 1447 Columbia.
Keating Eva O Mrs, h 1405 Grove.
KEATING J EDWARD, township justice of the peace, basement Court House, h 227 B.
Keating Michl (Alcha) mach H D Field Safe Co, h 1447 Columbia.
Keck Lewis C, r 4608 Georgia.
Keddy Jos W (Sarah J) lab, h 4318 Selma pl, RFD 4 Bx 162-B.
Keddy Mary, waiter M L Clark, r 4204 Florida.
Keech Mary L Mrs, h 3333 Cabrillo, E. S. D.
Keech Philo (Elizabeth) r 3601 Park blvd.
Keefe Alma K, student, r 4343 Cleveland av.
Keefe Chas, bellmn U S Grant Hotel, r 1362, 3d.
Keefe Madge M, clk Marston Co, r 4343 Cleveland av.
Keefe Matilda, phone opr U S Grant Hotel, r 1555, 8th.
Keefe Michl A (Margaret A) lino opr Tribune, r 4343 Cleveland av.
Keefe Ruth L, student, r 4343 Cleveland av.

Ross & George
Bookbinders
Blank Book Manufacturers
and Paper Rulers
860 Third

Frye & Smith
Print This Directory
856 Third St. San Diego

CANDIES LIGHT LUNCHES
KEMP'S SODAS
209-211 BROADWAY

The Underground Geography of San Diego is no pipe dream to
R. G. TREFZGER THE HEIGHTS PLUMBER 1405 University Ave. He is a pioneer and knows the lay of the pipe and can save you money
TELEPHONES HILLCREST 368, HOME 9426

J. C. Packard
BOOK STORE and PRINT SHOP
CIRCULATING LIBRARY
831 SIXTH ST.

Pfahler Buelow & Fisher
Commercial Linotype Compositors
860 3RD

Keefe Warren E, clk Robinson Drug Co, r 3990 Dove.
Keefer see also Kiefer and Kieffer.
Keefer Hal V (Ivy A) electr, h 360 Sloane av.
Keefer Homer H, lab Water Dept, r Point Loma.
Keefer Nancy J (wid W G) r 360 Sloane av.
Keefer Peter (Mary) cook, h 1341 Columbia.
Keefer Rhinold, h 4777 Utah.
Keefer T Erle, slsmn, r 360 Sloane av.
Keegan Jack, h 5443 University av, E. S. D.
Keeland Rex (Edna C) meat mkt 1760 State.
Keeler Christine E, lndrs, I X L Lndy, r 1515 I.
Keeler Georgia J (wid E C), h 4738 Edgeware rd.
Keeler Mary L (wid Danl) h 1515 I.
Keeler Ralph B, r 3554, 1st.
Keeler Silas A, clk Wright, Winnek & McKee, r 1356, 6th.
Keeler Willis E (Susie N) (Keeler & Gillrup) r 346 Kalmia.
Keeler & Gillrup (W E Keeler, Walter Gillrup) printers 331 F.
Keen see also Kean and Keene.
Keen Alice B, r 3683, 5th.
Keen Fredk K (Alice P B) fruits, h 3683, 5th.
Keen Ferdk P, student, r 3683, 5th.
Keen Ira W (Sarah) porter S H Price, r 324 West F.
Keen Louise E, student, r 3683, 5th.
Keen Mary J Mrs, r 3030 C.
Keen Victor, condr S D Elec Ry Co, r 131, 15th.
Keenan Ethel V Mrs, r 1270 Cleveland av.
Keenan Frank (Josephine) mgr Breakers Cafe, h 1046, 12th.
Keenan Josie Mrs, maid San Diego Hotel, r 1046, 12th.
Keenan Mary E (wid Chas) nurse 1057 Essex.
Keenan Ray G (Grace) auto opr, h 4028 Kansas.
Keenan Rose Mrs, r St Joseph's Hospital.
Keenan Thos, auto opr Mapson & Greer, r 1318, 2d.
Keenan Walter E, steno W S Post, r 912, 8th.
Keenan Wm, r 1280 Essex.
Keene Cordelia (wid J J) spiritualist, h 348 B.
Keene Guy T (Dulcie) (Elite Printing Co) h 3654 Idyllwild.
Keener Bert D (Marie) tmstr, h 2015 I.
Keener Calvin S (May F) bldg contr 3763 Center.
Keeney see also Kenney and Kinney.
Keeney Esther A (wid T B) h 2822 University av.
Keeney Gordon J (Lottie E) h 1631, 28th.
Keeney Grover C (Maimie E) mgr California Collection Co, h 4626 Terrace dr.
Keeney Harry L (Belle) electr, h 1041, 6th.
Keeney John E (Alice) gro 1925 Logan av, h 1932 National av.
Keeney Mark D, bkpr Sou Trust and Sav Bank, r 522 Kalmia.

SAN DIEGO TILE & WOODSTONE CO. Contractors and Jobbers in all kinds of Floor, Wall and Mantel Tile
EXCLUSIVE AGENTS FOR WOODSTONE In San Diego and Imperial Counties
DISPLAY ROOMS, OFFICE AND WAREHOUSE: 758 FRONT ST.
MAIN 4871

If it's building material you want, see **THE DIXIE LUMBER AND SUPPLY CO.**
WE SELL EVERYTHING TO BUILD ANYTHING
BOTH PHONES UNIVERSITY AVE. AND OHIO ST.

Keeney Penumbra, r 4626 Terrace dr.
Keeney Phebe H, steno Sam Ferry Smith Co, r 1631, 28th.
Keeney Ruth, tchr Brooklyn Hts Sch, r 1631, 28th.
Keep Cassius L (Adda J) asst insp in charge U S Immigration Service, Federal Bldg, h 4285 Maryland av.
Keep David E C, messgr Union Title Co, r 208 Cedar.
Keep Jack R P, printer Creller Press, h 208 Cedar.
Keep Winifred Mrs, special agt Associated Charities, r 208 Cedar.
Keepers Ernest C, corporal U S A Fort Rosecrans.
Kees see also Keyes.
Kees Esther, steno, r 2476 I.
Kees Susan (wid Mathias) h 2476 I.
Keesee Robt E, lab, r 2063 Kearney av.
Keesee Robt H (Sarah H) h 2063 Kearney av.
Keesling Arthur L, capt U S A Fort Rosecrans.
Keever Dallas R (Edna) cigarmkr Aug Sensenbrenner, h rear 1470 Market.
Kegeris Edythe J (wid L C) bkpr K O Sessions, r 229 Beech.
Kehl Fred W (Adaline E) h 401 Olive.
Kehl Susan F W Mrs, h 401 Olive.
Kehn Jos F (Eva) electr, h 2746 L.
Kehoe Arthur K, r 4194 Boundary.
Kehoe Frank jr (Lorraine) sergt U S A, r 2181 Harrison av.
Kehoe Jos F, acct, r 108 F.
Kehoe Louis J (Margt) fur rms 104 West F.
Kehoe Peter (Ellen) foremn S D & A Ry, h 4194 Boundary.
Kehr Thos A (Virginia) rest 640 E, h 1667 Front.
Keifer see also Kiefer and Keefer.
Keifer Frank, plumber, r 209 F.
Keil Emil R (Bertha) h 3852, 2d.
Keil Fred E (Lucy F) h 3833, 4th.
Keil Louis E jr, (Lorena) h 3650, 4th.
Keil Wm C (Margt) h 3692, 5th.
Keiller Alex H, millmn Benson Lmbr Co, h 1330 J.
Keiller Annie B, tchr Logan Sch, r 1330 J.
Keirnan Edwd T (Elizabeth), h 1223 State.
Keisters Ladies Tailoring College, Mrs Elizabeth Snyder prop, 425 C, rm 306.
Keiser see also Kaiser, Kayser and Kyser.
Keith Avery B ,gro, h 227 W Ash.
Keith Geo B, real estate 6100 University av, h 6192 same, E. S. D.
Keith Henry G (Agnes E) artist, h 4046 Goldfinch.
Keith India A (wid J T) h 6551 University av, E. S. D.
Keith Jas (Henrietta) master mariner, h 2445 Albatross.
Keith Jas B (Cora) phys 121 Bway rm 249, h 2738 Goldsmith, Loma Portal.

Ross & George
Bookbinders
Blank Book Manufacturers
and Paper Rulers
860 Third

Frye & Smith
Print This Directory
856 Third St. San Diego

TIP-TOP AND KLEEN MAID BREAD
MANUFACTURED BY **SNOWFLAKE BAKING CO.**
HOME 1047 MAIN 47
SOLD BY ALL GROCERS

THE BARKER-GILMORE SPORTING GOODS COMPANY 1118 FOURTH STREET

Hambley and Smith Hambley and Smith Hambley and Smith Hambley and Smith Hambley and Smith Hambley and Smith Hambley and Smith Funeral Directors 1570 4th Tels M. 139 Home 1139

Keith Leslie C, real est, r 2738 Goldsmith, Loma Portal.
Keith Raymond L, slsmn, r 6551 University av, E. S. D.
Kelder Abram, r 611, 5th.
Kellam Eliza H, maid 2525, 1st.
Kellar Carl F, r 1519 Dale.
Kelleher Cath, nurse 1264, 9th.
Kelleher Jas V (Blithe) atty, h 821, 17th.
Kelleher Michl, trucker Santa Fe, r 4460 Illinois.
Keller Angie R, bkpr J F Cullen Co, r 2227 J.
Keller Buford, appr E T Nettle jr, r La Mesa.
Keller Carl F, with Savage Tire Co, r 1519 Dale.
Keller Chas E (Blanche) carp, h 4745 Castle, E. S. D.
Keller Chas F, h 280 Fiske.
Keller Chas L (Laura) painter, h 2928 Madison av.
Keller Christopher C (Caroline) lab, h s s Center 1 W of Sierra av, E. S. D.
Keller Etta E Mrs, r 515 Pennsylvania av.
Keller Frank, prop The Le Roy, h 405, 4th.
Keller Frank G (Louisa) painter, h 2276 Harrison av.
Keller Fredk (Christina) gardener, h 1519 Dale.
Keller Geo A (Gertrude) h 904, 24th.
Keller Geo F (Frieda E) lab Park Dept, h 3823 Kansas.
Keller Gustav (Grace) bkpr S D Cons G & E Co, h 512, 18th.
Keller Harold R, painter, r 2928 Madison av.
Keller John C, decorator, h 3858 Richmond.
Keller John W, r 1435 K.
Keller Lawrence C, pressmn Frye & Smith, r 512, 18th.
Keller Lawrence M, wiremn Sou Elec Co, r 2227 J.
Keller Mary H Mrs, h 2227 J.
Keller Roscoe A, plumber Fairmount Water Co, r E. S. D.
Keller Silas, clk, r 1356, 6th.
Keller Walter S (Lucy S) archt 861, 6th rm 502, h 721 Cedar.
Keller Wm E, pres Globe Grain & Milling Co, r Los Angeles.
Kelley see also Kelly.
Kelley Abraham (Anna M) h 4444 New Jersey.
Kelley Albt, lab, h 2854 National av.
Kelley Albt V (Ray) carp, h 928 F.
Kelley Arthur S (Mattie C) barber Edmund Howard, h 3484 Chamoune av, E. S. D.
Kelley Chas S, r 827 India.
Kelley Chas W, gardener Ellen Scripps, h 7591 Bishop's lane, La Jolla.
Kelley Chas W (May) tmstr Park Dept, h 1871 Kearney av.
Kelley Chris (Myrtle) hostler Water Dept, h 2024 G.
Kelley Eva M, clk Whitney & Co, r 2024 G.
Kelley Frank H (Claire P) lieut U S N, h 202 W Ivy.

Pfahler Buelow & Fisher

Commercial Linotype Compositors

860 3RD

SAN DIEGO MARINE CONSTRUCTION COMPANY
FOOT OF SAMPSON ST. FORMERLY FELLOWS BOAT WORKS TELS. MAIN 4363, HOME 3467
BOATS!! BOATS!! BOATS!! BOATS!!

RECTOR SYSTEM GAS HEATING
833 EIGHTH ST.
Erling Rohde AGENT
MAIN 1743 HOME 3473

Kelley Fred, lab, r 7591 Bishop's lane, La Jolla.
Kelley Henry J (Minnie) tmstr S D Truck Co, h 518, 13th.
Kelley Hazel D, r 1871 Kearney av.
Kelley Henry O, r 4443 Campus av.
Kelley Ina, r 4444 New Jersey.
Kelley Isabelle N, r 827 India.
Kelley Jas H, seamn U S N, r 1431, 1st.
Kelley Jesse K (Zora A) condr S D Elec Ry Co, h 348 Dodson.
Kelley John, r 2428 Couch, Roseville.
Kelley John H, lab S D Cons G & E Co, r 6667, 22d.
Kelley John T (Olivia J) lab S D Cons G & E Co, h 667, 22d.
Kelley John W, cigars 810, 6th, r 535 E.
Kelley Jos P, lab, r 2428 Couch, Roseville.
Kelley Julia (wid Jos), h 2428 Couch, Roseville.
Kelley Kirk B (Marie I), firemn, h 227 S 28th.
Kelley Lois, boxmkr S D Paper Box Co, r 518, 13th.
Kelley Lucia D, clk Jos Benson, r 1229, 8th.
Kelley Luther P (Mattie E) tmstr St Dept, h 1470 B.
Kelley Matilda L (wid J H), r 4552 Georgia.
Kelley Merrill, r 511 F.
Kelley Olive M, r 1871 Kearney av.
Kelley Ora C, clk Fred Harvey News Stand, r 1672 Date.
Kelley Patk, inmate County Hospital.
Kelley Paul C, asst cashr Security Coml & Sav Bank, r 2482 Couch, Roseville.
Kelley Ralph B (Mary E) condr S D Elec Ry, h 732 Cerrogorda av.
Kelley Ray Mrs, dressmkr 928 F.
Kelley Robt C, guard Pan Cal Expo.
Kelley Vertie E, steno Munger's Lndy, r 667, 22d.
Kelley Wilbur S (Bertha M) marker Excelsior Lndy, h 3629 Bradt, E. S. D.
Kelley Wm B (Ethel M) dftsmn Savage Tire Co, h 2211 Anthony dr.
Kelley Wm P (Virginia M) phys 1127, 6th.
Kelley Wm S, lab, r 1492 K.
Kellogg Carrie J (wid A C) r 2969, 5th.
Kellogg Charlotte M Mrs, r 3767, 6th.
Kellogg Fredk R cond S D & S E Ry, r National City.
Kellogg Miles M (Ruth J) carp Water Dept, h 3417 Birch.
Kellogg Norman B, Civil eng, r 3420 Union.
Kellogg Roy B (Bell) express, h 4237, 9th.
Kellogg Vernon, clk Mrs R B Ray, r Encanto.
Kellom Harvey S, h 130, 22d.
Kellough Arthur F (Hattie A) real est 1015, 1st rm 712, h 4479 Maryland.
Kells Byron H(Cassie), real est 3866 Sisson av, h same, E. S. D.
Kellum Adalene, r 1123, 9th.

Ross & George
Bookbinders
Blank Book Manufacturers
and Paper Rulers
860 Third

Frye & Smith
Print This Directory
856 Third St. San Diego

The San Diego Union

John Burnham & Company
212-214 TIMKEN BUILDING
REAL ESTATE
LOANS
AND INSURANCE

Ross & George
Bookbinders
Blank Book Manufacturers
and Paper Rulers
860 Third

Pfahler Buelow & Fisher
Commercial Linotype Compositors
860 3RD

Kelly see also Kelley.
Kelly Anna Mrs, h 520 West F.
Kelly Carrie, r 614 S Bancroft.
Kelly Chas (Lavinia), h 2448 A.
Kelly Chas (Lillie) brick contr 1653, 6th.
Kelly Chas E jr, teller Bank of Com & Trust Co, r 4479 Trias.
Kelly Chas P, brklyr, r 1653, 6th.
Kelly Dorothy, student State Normal Sch, r 4598 Edgeware rd, RFD 2 Box 330.
Kelly Earl W, waiter, r 533 Bway.
Kelly Edwd L, auto opr, r 843, 4th.
Kelly Elizabeth B (wid C E), h 4479 Trias.
Kelly Ella L, r 1538 Granada av.
Kelly Emma J (wid Peter), r 110 W Ivy.
Kelly E Rudolph (Mary) bkpr Bank of Com & Trust Co, r 4464 Hortensia.
Kelly Ferris F, bkpr, r 1704 Front.
Kelly Floyd J (Helen C), h 110 W Ivy.
Kelly Frank E, auto opr, h 1657 Front.
Kelly Genevieve, student, r 2448 A.
Kelly Geo L, janitor Owl Drug Bldg, h 1710 C.
Kelly Geo W (Alice), h 911, 17th.
Kelly Gladys F, office sec State Normal Sch, r 1704 Front.
Kelly Hannah F, student, r 1710 C.
Kelly Harry J, warehsmn Cook-Haddock Co, r 3530 J.
Kelly Herbt C, atty 235 Bway rm 414, r 2448 A.
Kelly Howard W (Katherine) auto opr, h 1241 Union.
Kelly Jas (Johanna) condr S D Elec Ry, h E end of K.
Kelly John L (Ethel) real est 1040, 2d, h 4229 St James pl.
Kelly John P, janitor Owl Drug Co Bldg, r 1710 C.
Kelly John W, lab Water Dept, r 2335 K.
Kelly Josephine E (wid Frank E), h 1907 A.
Kelly J Barry, r 4479 Trias.
Kelly J H, lab Water Dept, r 1409 Meade.
Kelly Kirk B, firemn Fairchild, Gilmore, Wilton Co, r 227 S 28th.
Kelly Leo G, clk, r 1710 C.
Kelly Lewis F (Minnie M) cementwkr, h 4021 Idaho.
Kelly Lillian, clk, r 650, 11th.
Kelly Mabel L, r 1538 Granada av.
Kelly Marcissa A (wid Jas), h 1538 Granada av.
Kelly Margt (wid J F), r 3415, 5th.
Kelly Martin, real est, r 1044, 7th.
Kelly Mary E, bkpr Marston Co, r 1319, 5th.
Kelly Mary T (wid W F), h 1704 Front.
Kelly Mathilda (wid W A), h 4412 Campus av.

ORT IRON WORKS
PHONE MAIN 1920 11th AND M

F. W. BRADLEY CO.
FAMILY TRADE A SPECIALTY
TELS: HOME 1157, MAIN 157
Wholesale Wines and Liquors
Prompt Free Delivery
1058 FOURTH ST.

Kelly Maude L, tchr, r 1538 Granada av.
Kelly Milton, welder L H Thalman, r 4598 Edgeware rd, RFD 2 Bx 330.
Kelly Mittie E Mrs, lndywkr Elmer Webb, r 669 Front.
Kelly Oakley G, r 2659 Market.
Kelly Robt J (Eliza R), h 1708 Montecitto way.
Kelly Schuyler C (Keo) mgr Labor Temple Press, r 1230 A.
Kelly Thos, inmate County Hospital.
Kelly Patk, r St Josephs Hospital.
Kelly Wm B (Emma R), h 4598 Edgeware rd, RFD 2 Bx 330.
Kelly Wm B, pres Kelly & Beze Co, r Los Angeles.
Kelly Wm S (Lavinia J), h 1529, 28th.
Kelly & Beze Co, W B Kelly pres, Victor Beze sec-treas, jewelers 1018, 5th.
Kelp Products Co, Emil Blankenburg pres, P T Hannigan sec, 2710 Canyon, Roseville.
Kelsey Carl J (Leona) clk Santa Fe, h 1929 State.
Kelsey Elmer R (Helen N) barber S C Mortimer, h 1319, 6th.
Kelsey Fredk W (Jessie M) prin Kelsey-Jenney Coml College, h 1831 Front.
KELSEY-JENNEY COMMERCIAL COLLEGE, F W Kelsey and C I Jenney principals, 3d floor Sefton bldg 4th ne cor C.
Kelsey Leroy B, engr, r 1154, 12th.
Kelsey Minnie E (wid J L), h 1424 Market.
Kelsey Paul J, clk Standard Oil Co, r 1831 Front.
Keltner Geo F, h Castle ne cor Hugo av.
Kelton Florence E (wid Edwd), r 1515 W Lewis.
Kelton F Cortez, r 1160, 23d.
Kelton Margt D (wid Arthur), r 1160, 23d.
Kemmer Ida J, student, r 1263, 1st.
Kemmer Jeanette M (wid Wm) fur rms 1263, 1st.
Kemmer Julius A, clk Heller's, r 1263, 1st.
Kemner Frank J, lab Water Dept, r 1023 S Evans.
Kemp Alfd F (Ella) auto opr Standard Oil Co, h 1063, 2d.
Kemp America A Mrs, h 1119 Russ blvd.
Kemp Carroll, shoe repr R H Reeves, r 3411 Martin av.
Kemp Danl A (Cora) brklyr, h 3219 Logan av.
Kemp Danl R (Amanda) driver C W Hoopes, h 3411 Martin av.
Kemp Earl W, claim adjuster Santa Fe, r 1929 State.
Kemp Ella Mrs, prop Hotel Green, h 1063, 2d.
Kemp Fred A, auto repr E H Crummer, r 721, 10th.
Kemp Gwen, nurse, r 4529 North av.
KEMP HARRY V (Grace) confectionery and sodas 209-211 Broadway, h 737, 20th. (See right bottom lines and page 29).
Kemp Heber J (Elise M) rubberwkr Savage Tire Co, h 3839, 8th.
Kemp Kenneth S, insp S D Home T Co, r 4529 North av.

Barney & Barney
Insurance
Bonds, Loans
Liability
Compensation
PACIFIC MUTUAL LIFE INS. CO.
E. P. RIECKER, Agt.
Scripps Bldg.
Rooms 207-209

The Universal Health Association preserves and restores health
1550 3rd

LOTS OF MONEY
SAVED TO YOU BY LETTING US COLLECT YOUR RENTALS AND CARE FOR YOUR PROPERTIES
MASTEN & KENDALL
919 SIXTH STREET

PACIFIC PHONE MAIN 2728 **B. H. VREELAND & CO.** 409 AMERICAN NAT. BANK BLDG

PUBLIC ACCOUNTANTS

Johnson Connell & Saum

FUNERAL DIRECTORS

LADY ASSISTANT

Seventh and Broadway

TELEPHONES SUNSET, MAIN 158 HOME 1158

Naylor Gem Co.

Jewelers Miners and Cutters of Precious Stones

We have our own mines of Tourmaline, Beryl, Turquois, Hyacinth and Garnet

330 Broadway

U. S. Grant Hotel

Kemp Lafayette, mach S D Sightseeing Co, r 3411 Martin av.
Kemp Louis (Eva), mach, h 170, 21st.
Kemp Mabel L (wid J W), h 4529 North av.
Kemp Omar, clk Brunswig Drug Co, r 3411 Martin av.
Kemp Penelope E, r 4529 North av.
Kemp Robt L (Edna) meatctr Spring & Sprague, r 1349, 4th.
Kemp Russell, r 2496 F.
Kemp Trevor L, bkpr, r 4529 North av.
Kemp Wm, paper hgr, r 215 Market.
Kempley Chester C (Marie L) atty 235 Bway rm 425, h 1231 Robinson av.
Kempley Kath, atty, r 646 A.
Kenbach Jas A, lab Water Dept, r 323 J.
Kenck Charles A G (Margt) h 4058 Idaho.
Kenck Christian J, h 1832 Julian av.
Kenck Emma L Mrs, maid Hotel Churchill, r 4085 Idaho.
Kenck Lena (wid G J), r 1832 Julian av.
Kenck Tharese (wid Christian), h 1916 Julian av.
Kencoe Hardware Co(K B Kennedy, E L Coleman), h 233 Park blvd.
Kendal Richd J (Aurelia) condr S D Elec Ry, h 142, 17th.
Kendall Albt A (Nanny M) musician, h 3090 Hawthorn.
Kendall Albt F (Ida B) cond S D Elec Ry, h 915 S 27th.
Kendall Burton F, clk Slocum Photo Supply House, r rear 3645, 7th.
Kendall Chas J (Elvira J), h 3821 Albatross.
Kendall DeLaska A (Annie V) horseshoer 102 E, h 2429 J.
Kendall Edgar I (Susan H) atty 235 Bway rm 529, h 4218 Stephens.
KENDALL EUGENE L (Eliza H) insurance, bonds and mortgages 602 Spreckels Bldg 121 Broadway, h 3628, 8th. (See front cover and page 48).
Kendall Frank C, musician, h 2060 Front.
KENDALL FRANK I (Margt L) (Masten & Kendall) h 2650, 1st.
Kendall Josephine, music tchr rear 3645, 7th.
Kendall Josephine Mrs, sec Wood Aldrich Const Co, h rear 3645, 7th.
Kendall Kenneth K (McCarty-Kendall Co), r 2650, 1st.
Kendall Malinda (wid Jas), r rear 4584 Park blvd.
Kendall Myra B (wid H A), r 1334, 7th.
Kendall Oscar J (Lena P) phys 964, 5th rm 501, r 3130, 1st.
Kendall Stewart C (Blanche V) mgr ins dept Masten & Kendall, h 2266, 5th.
Kendall Sylvester S (Rosa) slsmn Lion Clo Co, h 3568 Kansas.
Kendrick Lois E, student State Normal Sch, r 1422 Meade av.
Kendrick Saml W, signpainter 307 Plaza, r 906 G.
Kendrick Thos, r 105 West F.
Kenefick Jos D (Jane) cook, h 302 B.
Kenfield Eugene, foremn S D Glazed Cement Pipe Co, r 1333 Front.

Fintzelberg & Steinmetz

REAL ESTATE, INSURANCE AND LOANS

759 SIXTH STREET, Express Block Sunset Main 829. Home 1329

Wankowski-Osborn Co., Inc.
REAL ESTATE, INSURANCE, SURETY BONDS
Home Phone 1315, Sunset 2029
341-342-343 Spreckels Theatre Building

Kenfield Neta E, clk Holzwasser's, r 1010, 8th.
Keniston see also Kenniston.
Kenison Alvin W, driver Daacon & Bowles, r 1125 F.
Kenison Geo D (Herriet E) tmstr St Dept, h 4122, 1st.
Kenison Herriet E Mrs, Christian Science pract, h 4122, 1st.
Kenison Ruth B, r 4122, 1st.
Kenline Geo J (Flora B), h 4937 Santa Monica av, Ocean Beach.
Kennedy Alice Mrs, waiter Rombold Bros, r 611, 5th.
Kennedy Amy H (wid C E), r 4737, 42d, RFD 2 Bx 102-H.
Kennedy Annie A Mrs, grocer 1869 Union, h 1735 same.
Kennedy Arlington R, steno, r 2044, 4th.
Kennedy Carl S (Vera W) slsmn Klauber-Wangenheim Co, h 1220 Bush.
Kennedy Chas F, solr, h 3779 Center.
Kennedy Chas W, private U S A Fort Rosecrans.
Kennedy David (Mary I) warehsmn, h 3112 Ivy.
Kennedy David R, lab, h 1619 Robinson av.
Kennedy Edna M, bkpr A W Woods, r 1219, 23d.
Kennedy Edwd J (Annie N) mach, h 1219, 23d.
Kennedy Edwd L (Mary J), r 745, 14th.
Kennedy Elizabeth J (wid A H), h rear 4593 Cleveland av.
Kennedy Elizabeth W, h 4147 University blvd.
Kennedy Hans E, carp, r 1226, 4th.
Kennedy Helen C, r 4147 University blvd.
Kennedy Herbt B, clk, r 3112 Ivy.
Kennedy Horace U, cigars 1134, 6th.
Kennedy Irene M, student Kelsey-Jenney Coml Col, r 1753 Union.
Kennedy Irma M, student Kelsey-Jenney Coml Col, r 1753 Union.
Kennedy Iva M, hlpr concession Pan Cal Expo, r 4412 Georgia.
Kennedy Jas (Mary) gardener H H Timken, h 1619 Robinson av.
Kennedy Jas J (Mabel) cementwkr, h 1322, 14th.
Kennedy John J (Annie A) clk Mrs A A Kennedy, h 1753 Union.
Kennedy John L, gardener, r 1619 Robinson av.
Kennedy Karl D (Marie V) painter, h 3135 Hawthorn.
Kennedy Kenneth B (Helen) (Kencoe Hardware Co), h 4233 Park blvd.
Kennedy K Belden, dftsmn, r 4070 Eagle.
Kennedy Lillian A (wid G L) mgr Fletcher Annex fur rms 924, 8th.
Kennedy Lucy C (wid John), h rear 7870 Ivanhoe, La Jolla.
Kennedy Madeline E, nurse, r 1753 Union.
Kennedy Marie, r 1619 Robinson av.
Kennedy Merle E, private U S A Fort Rosecrans.
Kennedy Morris C (Selinda) apts 2044, 4th.
Kennedy Nathaniel, r 4209 Maryland av.
Kennedy Oliver J (Anna J), h 2440 Adams av.
Kennedy O P, auto opr, r 1334, 1st.

IRWIN & CO.
HAY, GRAIN
FLOUR,
MILL FEEDS,
POULTRY
FEEDS,
GRAIN BAGS,
WOOL BAGS,
SACK
TWINE,
COAL
Main office
FOURTH AND k
PHONES:
MAIN 440
HOME 1440

Dairy in Mission Valley
Best Milk and Cream
ALLEN'S DAIRY
R. F. D. NO. 2
BOTH PHONES
MISSION VALLEY

SOUTHERN TRUST AND SAVINGS BANK
WILL LOAN ON YOUR REAL ESTATE
N. W. COR. 4TH AND D STS.

LEIGHTON McMURTRIE CO.
320 BROADWAY, U. S. GRANT HOTEL BUILDING
REAL ESTATE
INSURANCE
MORTGAGE LOANS

PHONES:
HOME 1260
MAIN 260

G. C. ARNOLD & SON

Real Estate and Insurance

1312 FIFTH ST.

P. M. DAIRY ASS'N

An association of dairymen whereby we produce and deliver our own products in the form of sweet milk, cream, butter, ice cream, cottage cheese, buttermilk and all dairy products

12TH AND K

PHONES: HOME 2034
SUNSET 834

Kennedy Patk, cement finisher, r 1619 Robinson av.
Kennedy Robt N (Hulda A) civ eng, h 3771 Fairmount av, E. S. D.
Kennedy Ruth C, tchr Hamilton Sch, r 4147 University blvd.
Kennedy Saml G (Kittie M) archt 525 C rm 611, h 4070 Eagle.
Kennedy Wm E (Alice) solr Met Life Ins Co, h 611, 5th.
Kennedy Winifred, r 3135 Hawthorn.
Kennedy W J, r 2408, 2d.
Kenneke Henry F (Kate) musician, h 3535, 33d.
Kenner Alvin A, clk G H Becker, r La Mesa.
Kenner Earl F, molder W F Schultheiss Co, h 3053 India.
Kenner Frank J (Hattie), h 912 S 26th.
Kenner Kenneth C (Helen M) painter, h 3907 Horning ct.
Kenner Lloyd A (Elva) meatctr C S Hardy, h 2874 Franklin av.
Kenner Reinhold, firemn, r Fire Sta No 15, Ocean Beach.
Kenner Roy (Dullie) slsmn Russ Lmbr & Mill Co, h 4073 National.
Kennerer Fred (Edna) firemn, h Bacon nr Niagara av, Ocean Beach.
Kenney see also Kenny and Kinney.
Kenneth Geo W, rep V-Ray exhib Pan Cal Expo, r 1964, 5th.
Kenney Angeline (wid Champion) r 2749 Newton av.
Kenney Eva L, lndrs Munger's Lndy, r 248, 27th.
Kenney Jas G (Olive J), foremn Russ Lmbr & Mill Co, h 248, 27th.
Kenney Jefferson D (Agnes C) baths 1861 Abbott, Ocean Beach, h 4670 Santa Cruz av, same.
Kennison Mary A (wid Saml), r 3572, 4th.
Kenniston Leroy D (Susie) tmstr Russ Lmbr & Mill Co, h 1969 Harrison av.
Kennon Myron A (Cora) furn 2840 National av.
Kennon Ruth, clk, r 2840 National av.
Kennon Wm McK, messgr Ferris & Ferris, r 2840 National av.
Kenny Eugene, lab, h 3840 Woolman av.
Kenny Forest A, lndywkr, h 248, 27th.
Kenny Jas, waiter Palace Cafe, r Golden West Hotel.
Kenny John A, slsmn, r 212 West C.
Kent Amy F, seam, r 1125 E.
Kent Anna (wid J T), h 2479 I.
Kent Edgar D (Sophie B), h 3145, 31st.
Kent Edson B, carp, h 851, 14th.
Kent Harry M, driver Pioneer Truck Co, r 417 Market.
Kent Henrietta M, clk G H Becker, r 1769 Front.
Kent Jas D, solr D W Lutes, r 3145, 31st.
Kent Jessie M, student, r 836, 19th.
Kent Kate D Mrs, h 836, 19th.
Kent Loring E, clk ,r 2456 Market.
Kent Ray H (Grace) stagehand, h 1369 Columbia.
Kent Roger (Kent & Poyer), r 822, 4th.
Kent Thada J Mrs, r 907 A.

PARADISE VALLEY SANITARIUM
NATIONAL CITY, CAL.

H. A. CAMERON CO.
THE OFFICE OF EFFICIENCY
INSURANCE BONDS
UNION BUILDING
PHONES--MAIN 4953 HOME 1788

Kent Vivian B, student State Normal Sch, r 2456 H.
Kent Walter E (Nellie L), h 2456 H.
Kent Ward F, slsmn Campbell's Drapery Shop, r 2456 Market.
Kent & Poyer (Roger Kent, W H Poyer), shooting gallery 822, 4th.
Kentner Lucretia R Mrs, h rear 1027 Lamont, Pacific Beach.
Kentro Micke, waiter, r 131 F.
Kentro Stephen, waiter, r 1112 B.
Kenyon see also Kinyon.
Kenyon Albt B (Anna), h 2832 Granada.
Kenyon Andw, inmate County Hospital.
Kenyon Elmer, clk Holzwasser's, r 2832 Granada av.
Kenyon Ethel, r 2832 Granada av.
Kenyon Fredk, wrapper C S Hardy, r 2260 Julian av.
Kenyon Karl, clk Sou Trust & Savings Bank, r Hotel Cabrilla, La Jolla.
Kenyon Mary A (wid W H) bakery 817 W Washington, r 3985 Goldfinch.
Kenyon Squire C (Zona Y), h 1205, 12th.
Kenzie Chas, gardener, h Menlo av bet Chatham and Center, E. S. D.
Keough Fern (wid J W), h 4021 Stockton av, E. S. D.
Keough Kath F, r 1030, 22d.
Keough Margt L, r 1030, 22d.
Keppel Wm M, broker, r 1063, 2d.
Keppell Nora, nurse St Josephs Hospital.
Keppie Minnie, housekpr 412 W Cedar.
Ker Robt M (Caria W) watchmkr 3794, 30th.
Kerber Ella A, cashr F W Woolworth C, r 1620 Fern.
Kerber Harry, helpr Neubert & Son, r 1620 Fern.
Kerber Herman (Hulda B), h 2635 Logan av.
Kerber Hugo H (Edith) saloon 910, 4th, h 1620 Fern.
Kerfoot Hervey J, r 3760 Herbert.
Kerfoot Mona A (wid J H), r 3760 Herbert.
Kerger Theo A, h 1866 Kearney av.
Kerlingh Mary, lndrs New Method Lndy, r 111 S 28th.
Kerklingh Chas D (Mary) asst eng Marston Co, h 111 S 28th.
Kerley J E, condr S D Elec Ry, r 1811 Adams.
Kern August (Minnie J) tmstr, h 3523 Pauly av, E. S. D.
Kern Chas W (Leanna) auto supplies 3825, 5th, h 4079 Falcon.
Kern Emma L Mrs, prop The Roxbury, h 729, 7th.
Kern Esther (wid Richd), h 3877 Harney, Old Town.
Kern John W (Alice M) barber J F Hale, h 4141 Hugo av, E. S. D.
Kern Wm, hostler C S Hardy, r 729, 7th.
Kern Wm A, police, r 1521, 28th.
Kern Wm H (Emma L) fur rms, h 729, 7th.
Kernan Esther E, clk, r 1403, 31st.
Kernan Gertrude, r 1403, 31st.

W. P. Fuller & Co.
PAINTS
OILS
GLASS
DOORS
SASH
MIRRORS
STAINS
VARNISH
7th and F

Henry Wiegand
Ladies' Tailor
PHONES
Home 1593
Main 2578
1165 FOURTH STREET

Kettner & Salmons
The Insurance Men
Write Life Health Accident Fire Bonds Liability Burglary Automobiles Plate Glass
Pacific 244
Home 1344
Timken Building

CALIFORNIA IRON WORKS
INCORPORATED
PHONES, HOME 1336, SUNSET 1336
FOOT OF SEVENTH STREET, SAN DIEGO, CALIFORNIA

ENGINEERS, FOUNDERS, MACHINISTS
STRUCTURAL IRON AND STEEL CONTRACTORS
FREIGHT AND PASSENGER ELEVATORS

Kernan Jas B, gardener Park Dept, h 1403, 31st.
Kernan Mary F, dressmkr 1403, 31st.
Kerns Emma (wid Peter) rest 133 B, r 1165, 1st.
Kerns Fred W (Mary) auto opr I X L Lndy, h 1804 I.
Kerns Mary V Mrs, bkpr Snyder's I L Lndy, h 1804 I.
Kerns Paul, driver S J Wines Coffee Co, r 731, 19th.
Kerr Andw W (Nannie B), h 4848 Niagara av, Ocean Beach.
Kerr Capitola D, r w s Conklin av 6 S of Center, E. S. D.
Kerr Dessie, r 3465 Mentone, E. S. D.
Kerr Dorothy L Mrs, prop The Grant, r 633, 5th.
Kerr Estella H, r 3715, 5th.
Kerr Geo T, toolmkr Savage Tire Co, r 1145, 11th.
Kerr Harry H, r 509, 12th.
Kerr Harry J (Caroline L) rest 935 Market, h 509, 12th.
Kerr Henrietta Mrs, cook, r 1465, 7th.
Kerr Jas W (Anna C) civil engr, h 2063 Woolman av.
Kerr John N (Mabel C), h 3121 Hawthorn.
Kerr Jos L (Candas E), h 4335 Adams av, RFD 2 Bx 160-B.
Kerr Louise C, h 3715, 5th.
Kerr Madonna E, r 1171, 24th.
Kerr Rachel M, r Morena.
Kerr Robt E (Frances) teaming contr 2127 Logan av.
Kerr Robt F (Elizabeth J) real est, h 1171, 24th.
Kerr Robt W, student, r 1171, 24th.
Kerr Stanley M (Bessie) foremn Ind Sash & Door Co, h 3275 Wightman.
Kerr Stella H, r 3715, 5th.
Kerr Virginia L Mrs, h 1270 Cypress av.
Kerrick Chas (Nettie) lab, h 1341, 18th.
Kershaw John H (Emma J) boxmkr J E Neeb Box Co, h 1112 Sampson.
Kershaw Mary E, nurse Bd of Education 814 S Evans.
Kerwin John L, oiler S D Cons G & E Co, r 834, 9th.
Kessel Frank J (Lora) barber Simmons & Zahler, h 2779 A.
Kessel Arthur P (Ida), h 4423 Arch.
Kessie Clyde E, private U S A Fort Rosecrans.
Kessler Chas F (Anna M), h 1445 C.
KESSLER CHAS L (Ada H) publisher San Diego Builder 610 Spreckels Bldg 121 Broadway, h 729, 26th.
Kessler Danl (Lillian) collr Russ Lmbr & Mill Co, h 2544 Bway.
Kessler Emil, sec Palace Cafe Co, r 920, 4th.
Kessler Otto, pres Palace Cafe Co, r 920, 4th.
Kessler Saml D, clk, r 106 F.
Kessler W Harry (Helen) (Ratcliff & Kessler), h 3785 Oregon.
Kester Rebecca S (wid Aaron), r w s Mission av 2 S of Anna, E. S. D, RFD 1 Bx 73-B.

M. F. ZENT
Insurance
Fire
Accident
Liability
Plate Glass
Automobile
Live Stock
Burglary
Elevator
Rent
Surety Bonds
207
AMERICAN NAT'L BANK BUILDING

Pfahler Buelow & Fisher
Commercial Linotype Compositors
860 3RD

STEPHENSON & CODDINGTON
312 Union Building Main 3154
Public Accountants

CHAS. F. O'NEALL
529 BROADWAY Phones: Home 3590, Main 252
LOANS
REAL ESTATE
FIRE INSURANCE

Kestle Wm A (Ida) tailor Foreman & Clark, r 4423 New Jersey.
Kestler J Kirkland (Mabel) auto livery, h 1014, 4th.
Ketch J Leslie (Genevra P) mgr Tourist Sightseeing Co, h 3604 Indiana.
Ketring Mary A (wid A J), r 471, 25th.
Kettell Geo H (Bessie M) rancher, h 3830, 5th.
Kettenburg Geo W (Amelia), h La Playa, Pt Loma.
Kettering Bernard S, auto opr G L Kettering, r 1645 Dale.
Kettering Guy L (Abbie M) exp 620 E, h 1645 Dale.
Kettering Harry E (Maude) auto stage 620 E, h 1645 Dale.
Kettle Claude, clk, r 953, 11th.
Kettle Ella M Mrs, presser Mode Cloak & Suite Hse, r 953, 11th.
Kettle Geo A, clk, r 842, 10th.
Kettle Jos (Ella) storekpr U S Grant Hotel, h 842, 10th.
Kettle Nelson (Emily), h 1555 Columbia.
Kettle Nelson H jr, clk J C Payton, r 1555 Columbia.
KETTNER WILLIAM (Marion C) (Kettner & Salmons) 215 Timken Bldg 861, 6th, congressman 11th district, r Washington, D. C.
KETTNER & SALMONS (Wm Kettner, F A Salmons) The Insurance Men 217 Timken Bldg 861, 6th. (See right bottom lines and page 48).
Kew Margaret, r 3224 Park av.
Kew Michl (Mary M) atty 524 F rm 3, h 3224 Park av.
Kew Richard M, r 3224 Park av.
Kew Wm S, r 3224 Park av.
Key Elsie T (wid H A), h 1024 Bway.
Keyes see also Kees.
Keyes Harry W, printer Tribune, r 3121 L.
Keyes Helen B, nurse 1530 B.
Keyes Joel (Lillian J) painter, h 2148 Kearney av.
Keyes Roy D (Myrtle) dep County Surveyor, h 2904 Spruce.
Keyes Walter S (Mabel) clk W I Beale, h 3121 L.
Keyser see also Kaiser, Keiser and Kiser.
Keyser Claus, r 804, 3d.
Keyser Lousia, maid H H Timken, r 328 Walnut av.
Keyston Produce Co (Inc), Jas Mangel pres, Stathes Peterson v-pres and treas 417, 6th.
Keyes Arthur E (Nellie) gen contr, h 1412 Dale.
KIBBEY HAROLD S (Florence M) (Lakeside Lumber Yard) lumber, hardware and feed, Lakeside, Cal, r same. (See adv Lakeside sec).
Kibler Chas (Louise R) real est 418 B, h 3419, 5th.
Kibler Chas H, messgr Foreman & Clark, r 3419, 5th.
Kibler Elsie R (wid I M), h 914 G.
Kibler Frances L, r 3419, 5th.
Kibler Russell D, clk C E Osborn, r 914 G.


MUEHLEISEN TENT AND AWNING CO.
Manufacturers of
Tents
Awnings
and Covers
Flags, Sails and Camp Furniture
753-755 Fourth Street
Both Phones

Information Bureau
International Theosophical Headquarters
Point Loma California
330 Broadway
U. S. Grant Hotel Bldg.
Near Entrance

The Thiel Detective Service Co.
F R. CLAYTON Manager
PHONE SUNSET MAIN 2350
Los Angeles Office. Suite 926 Washington Bldg.
PHONE HOME A 2844

SAN DIEGO TITLE GUARANTEE COMPANY CAPITAL STOCK $250,000.00

"EVERYTHING IN THE TITLE LINE"

L. O. HARVUOT, PRES., CHAS. W. AMOS, SEC'Y. COR. 2nd AND BROADWAY Spreckels Theatre Bldg

Home 4328
Pacific 1478

ROOD-PETERS COMPANY

Real Estate and Loans
Bonds
Insurance
Workmen's Compensation

603 AMERICAN NATIONAL BANK BUILDING

San Diego, Cal.

Pfahler Buelow & Fisher

Commercial Linotype Compositors

860 3RD

Kickham Edwd A (Louise M) clk, h 846, 11th.
Kidd Geo V (Annie) (Kidd & Krone), h 4352 Hamilton.
Kidd Jos W (Henrietta M) painter, h 4246 Mission dr, RFD 4 Bx 164-A.
Kidd Kidson, bricklyr, h 1427, 31st.
Kidd Marlow, h 4084 Center.
Kidd Vera C, bkpr Cook-Haddock Co, r 4352 Hamilton.
Kidd Wm, mach hnd Weldon's Planing Mill, r 1802 Julian av.
Kidd & Krone (G V Kidd, W C Krone) auto painters, 925 J.
Kidney Howard B (Alice L) prop Cayuga Garage, h 630, 22d.
Kiefer see also Keifer and Keefer.
Kiefer Margt L, r 3669, 5th.
Kiefer Mary, waiter, r 533 Bway.
Kieferle Jos A (Rose B) occulist Ellis Marks, h 4340 Greenwood, Old Town.
Kiehl Albt (Annie) h 1846, 4th.
Kiehl Danl, h 2015 Kearney av.
Kientz Mary (wid Jacob) r 4038 Texas.
Kier Elmer L (Ivah D) (W E Kier Construction Co) h 1422 ,29th.
Kier Geo P (Lydia E) (Turner-Kier Realty Co) prop Kier-Manor Apts, h 401 Olive.
Kier-Manor Apts, G P Kier prop, 401 Olive.
Kier Mary A Mrs, r 2242 Market.
Kier Wm E (Lina B) (W E Kier Construction Co) h 2252 Fort Stockton dr.
Kier W E Construction Co (W E and E L Kier) genl contrs 1007, 5th, rm 502.
Kiernan Elizabeth Mrs, fur rms 1161 State, r 1223 same.
Kiessig Anna (wid Chas) h 1511, 1st.
Kiessig Frank S (Florence) motorcycles 948 Bway, h 3723, 1st.
Kiessig Sporting Goods House, T A Aldrich mgr, 1211, 5th.
Kight Alfd C (Grace H) clk Hellers, h 3985, 8th.
Kilbourne Marian H Mrs, r 1849 Lyndon rd.
Kilbourne Nettie D Mrs, h 2460 K.
Kilby Jas H, r 767, 20th.
Kilgore Florence H (wid H L) r 1724 National av.
Kilgore Parker W, carp, r 2122 Fern.
Kilgore Stephen D, hostler St Dept, r 20th nw cor B.
Kilkenny Henrietta, r 2826 Woolman av.
Kilkenny Nettie S Mrs, r 2826 Woolman av.
Killaby Kathryn A Mrs, r 3904 Madison av, RFD 4 Bx 152-I.
Killat Danl J, private U S A Fort Rosecrans.
Killeen Bessie L, r 2453 I.
Killeen David (Minnie M) h 2453 I.
Killeen John, student, r 2453 I.
Killeen Julia G, clk Owl Drug Co, r 2453 I.

STEINWAY PIANOS
VICTOR TALKING MACHINES

GRAY MAW MUSIC CO. INC.

EVERYTHING IN MUSIC
BOTH PHONES
1256-1260 FIFTH ST.

POULTRY, BEES, GARDEN SUPPLIES LIVE AND DRESSED POULTRY
414-430 SIXTH STREET
STILES POULTRY SUPPLY CO.

Killeen Mae, r 2453 I.
Killey see also Kelley.
Killey John C (Lizzie) h 2164 Julian av.
Killey Lillian M, r 2164 Julian av.
Killion Frank W, condr S D Elec Ry, h 467, 22d.
Killion Margt A (wid W B) r 467, 22d.
Killmer Martha J (wid G O) r 836, 18th.
Killson J C, rubberwkr Savage Tire Co, r 2453 Martin av.
Kilner Walter G, 2d lieut U S A, r Coronado.
Kilpatrick Jeanie (wid David) hsekpr 1821 Mead av.
Kilpatrick Jos J, student, r 2808 Granada.
Kilpatrick Milton M Rev (Elvira A) pastor United Presbyterian Ch, h 2808 Granada.
Kilpatrick Saml W (Jean) gardener, h 1847 Rosecrans blvd, Roseville.
Kilpatrick Willis, student, r 2808 Granada.
Kilty Marie A, tchr Brooklyn Heights Sch, r 3044 Olive.
Kilty Timothy C (Margt M) h 3044 Olive.
Kimball Chas S (Ella H) h 4068, 4th.
Kimball Earl, r 2260 Julian av.
Kimball Edmund P (Rose) barber 933 Market, h 741, 11th.
Kimball Edwin, r 741, 11th.
Kimball Ellen L (wid Francis) h 950, 9th.
Kimball May, r 406 Walnut.
Kimball Richd H, r 4068, 4th.
Kimbrough Rankin B, collr Marine Nat Bank, r 1612, 9th.
Kimmel Jeanette, phone opr Pac T & T Co, r 1024, 29th.
Kimmerlee Pauline (wid Chris) h 3570, 6th.
Kimmich Emil F (Kate) baker, h 3157 Clay av.
Kimpton Jos E (Minnie) gro 4219 Park blvd.
Kimpton Josephine C (wid Jos) r 3162 Front.
Kin T B, mgr New China Cafe, r 645, 1st.
Kinalmeaky Court Hotel, W P Lyon mgr, 1515 Front.
Kinard Thos S (Norah) bkpr Klauber Wangenheim Co, h 1544 ,4th.
Kincade Earl S (Florence) r 4029 Fairmount av, E. S. D.
Kincade Ida E (wid Jas W) h 4029 Fairmount av, E. S. D.
Kincade J Will (Minnie) mach Ingle Mfg Co, h e s Pauly 1 N of Klauber, E. S. D.
Kincaid see also Kinkade.
Kincaid Annie E, h n s Oliver E of Bayard, Pacific Beach.
Kincaid G M Capt, U S Marine Corps, r 3220 Front.
Kincaid Jos H, r H C Sutemeier.
Kincaid Leander A, carp, r 2829 Adams av.
Kincaid Lottie M Mrs, prop Hotel Minneapolis 760, 5th.
Kincaid Roy R (Orpha P) clk A G Muller, h 1261 Cleveland av.
Kincaid Willis M (Lottie M) trav slsmn, h 760, 5th.

Mikels & Bradbury

Insurance
Liabilities
Loans and
Real
Estate

310
Scripps Bldg.
Home 4120

Frye & Smith

Print
This
Directory

856
Third St.
San Diego

F. H. WURSTER, MGR. H. MEBIUS, SECY. J. W. GAGE, SUPT.
WURSTER CONSTRUCTION CO. 654-6 SPRECKELS BLDG.
CONTRACTORS AND ENGINEERS PHONE MAIN 2304

Hartwell Electric Co.
955 SIXTH STREET
Motors and Dynamos
Sold, Rented
and Repaired

An Accident is not Always a Disaster
If you have FIRST called on
NEAL & HOME
625 E St.

Pfahler Buelow & Fisher
=
Commercial Linotype Compositors
=
860 3RD

Kincart Gerald W, auto opr, r 309 E.
Kincher Thos, steno Spreckels Cos, r 1154, 13th.
Kinder see also Kynder.
Kinder Bertie Mrs, r 1237 Lincoln av.
Kindle Frances Mrs, gro 3996 Louisiana, r same.
Kindle Merritt (Martha) bartndr Thos Doran, r 3972 Mississippi.
Kindle Wm F jr (Frances) cigars 425 E, h 3996 Louisiana.
Kindler Albt (Bertha F) h 2068 Front.
Kindler Bonselene, r 2068 Front.
Kindler Elsie M, r 2068 Front.
Kindler Louise, tchr Lincoln Sch, r 2068 Front.
Kiney Wm M, foremn S D Home Tel Co, h 836, 19th.
King Albt C (Floy B) searcher Union Title Co, h 2865 C.
King Alex C, driver Excelsior Lndy, r 4268 Division.
King Alex M (Minnie) prop The Royal, h 1226, 4th.
King Alice R, milliner N S Mott, r 1711 Dale.
King Alphonso L, r 930, 7th.
King Arthur, plumber S D Plumbing & Heating Co, r 1802 Julian.
King Arthur (Mamie) rest 202 Market.
King A Bentley, engr, r 3687 Bradt av, E. S. D.
King Beatrice, server The Cafeteria.
King Bradley W, h 340 West C.
King Byron S, slsmn, r 1212, 10th.
King Carol, steno Sumner & May, r 1711 Dale.
King Chas A, caretaker Armory Hall, r 1242 G.
King Chas H (Ida) watchmn, h 252, 16th.
King Chas S, butcher C S Hardy, r Old Town.
King Coreal R (Eva C) real est 3143 Adams av, h 4653, 35th, RFD 2 Bx 87.
King Dale R, student, r 2220 Rosecrans blvd, Roseville.
King Danl W, slsmn G E Phipps, h 509, 12th.
King David J (Maude) lab Citrus Soap Co, r 427, 9th.
King DeWitt A (Lillian M) curios 510 F, h 524 same.
King Edna, r 1226, 4th.
King Edward Hotel, Chas Wright prop, 730, 7th.
King Edwd R, kitchenmn Cristobal Cafe, r 147 West E.
King Elsie E, nurse Agnew Sanitarium, r 1802 Julian av.
King Emily, student, r 1711 Dale.
King Emma (wid Jas) h 2962 C.
King Evanda Mrs, h 1973 Julian av.
King Frank H, cigarmkr Aug Sensenbrenner, r 840, 8th.
King F T, r 867, 10th.
King Fredk A (Edith) sec Associated Charities, h 608, 14th.
KING GEORGE HOTEL, C H Hunt mgr, 7th ne cor E. (See page 42).
King Geo T (Margaret) slsmn Frevert-Bledsoe Furn Co, h 1430, 7th.

PHONES
HOME 1929
MAIN 1211
WE GET RESULTS
SAN DIEGO DETECTIVE AGENCY
AND
BUREAU OF INVESTIGATION
305-306
Timken Bldg.

Thearle Music Co. 640-644 BROADWAY NEAR SEVENTH ST.

King G M (Jeanette) mgr Carnegie Apts, h 950, 9th.
King Henry L (Ella R) h 2230, 1st.
King Howard F (Emily) dep Co Recorder, h 1711 Dale.
King Jacob N (Lottie) tailor 933, 7th.
King Jas W (Hannah) mach West Coast Gas Engine Co, h 915 Sampson.
King Jas B (Nellie) carp H J Gerard, h 4066 Arizona.
King John A (Rose M) clk Spreckels Cos, r 1027, 25th.
King John H (Elizabeth) janitor Union Bldg, h 818 Union.
King Jos H, r 2962 C.
King Josephine (wid Geo) seam Marston Co, r 4181 Wabash av, E. S. D.
King J J Dr, asst meat and dairy inspr Health Dept, r 1431, 9th.
King Malcolm H (Isabel) baker Heller's, h 1802 Julian av.
King Martha E (wid A J) h 3687 Bradt av, E. S. D.
King Mary D (wid H C) h 4542, 46th, RFD 2 Bx 111-D.
King Mary F (wid G T) r 2794 Logan av.
King Mary J, h 1756, 1st.
King Mason, student Kelsey-Jenney Coml Coll, r 3729 Van Dyke av.
King M Irene Mrs, clk Ballard & Brockett, r 222 W Beech.
King Nellie Mrs, r 1667 Front.
King Nellie J, r 340 West C.
King Nellie M Mrs, nurse Children's Home, r 16th ne cor Ash.
King Nelson R (Eileen) slsmn C W McCabe Co, h 1302 W Washington.
King Otis M, steno Wesern Metal Supply Co, r 517 Robinson av.
King Owen S (Rose L) supt C R McCormick Lmbr Co, r 3060 B.
King Peter, r 840, 8th.
King Rena, tchr Florence Sch, r Coronado.
King Robt E, patternmkr Barth Fdy & Mach Wks.
King Robt P (Grace A) watchmn Standard Oil Co, h 3729 Van Dyke av, E. S. D.
King Robt T (Ida) carp, h 1038 F.
King Sadie, prop Hotel Rice, h 837, 4th.
King Saml A r (Lucy N) dental laboratory, 1007, 5th rm 701, h 3760, 7th.
King Sarah A (wid Wm) r 2676 A.
King Sarah L (wid J D) h 3767, 3d.
King Susan M (wid P C) h 1212, 10th.
King Thos (Helen) lab, h 3031 Greeley av.
King Thos H (Mary B) civ engr, h 1820 Bancroft.
King Vane F, appr Robertson Bros, r 1830, 1st.
King Walter D, student, r 3760, 7th.
King Will S (Rozilla M) civil engr, 861, 6th rm 512, r 2220 Rosecrans Blvd, Roseville.
King Wm (Mary A) h 4133 Pacific av, E. S. D., RFD 1 Bx 91.

Who's Walsh ? OUR AGT.

Frye & Smith Print This Directory 856 Third St. San Diego

CANDIES KEMP'S SODAS LIGHT LUNCHES 209-211 BROADWAY

The Underground Geography of San Diego is no pipe dream to
R. G. TREFZGER THE HEIGHTS PLUMBER 1405 University Ave. He is a pioneer and knows the lay of the pipe and can save you money
TELEPHONES HILLCREST 368. HOME 9426

J. C.
Packard
BOOK STORE and PRINT SHOP
CIRCULATING LIBRARY
831 SIXTH ST.

Pfahler Buelow & Fisher
Commercial Linotype Compositors
860 3RD

King Wm, janitor Washington Sch, h 1830, 1st.
King Wm B (Lydia M) (Commercial Printing Co) h 2962 E.
King Wm G, r 1802 Julian av.
King Wm O, bottler Distilled Water Co, r 1711 Dale.
King Wm R, master mariner Crescent Boat Co, foot of Bway.
King W F, r 106 West B.
King's Daughters Home, Hattie M Hodge matron, 1744, 1st.
KINGMAN CHARLES P (Lillian P) dry goods and shoes and pres Board of Health w s 3d av nr F, Chula Vista, Cal. (See adv Chula Vista sec).
Kingman Frank R (Mary) h 3272, 5th.
Kingman Tracy, r 715 Bway.
Kingsbury Albt G (Sarah M) miner, h 4684 Del Monte av, Ocean Beach.
Kingsbury Henry L (Florence G) h 4595 Froude, Ocean Beach.
Kingsbury Margt Mrs, r 7744 Herschel, La Jolla.
Kingsley Jennie Mrs, h 810, 9th.
Kingston Edwd (Mary R) slsmn C S Hardy, r 2255 Pine.
Kingston Geo E, engr, r 1362, 3d.
Kingston John (Lillian) (San Diego Garage) h 1227 A.
Kingston Paul (May) sergt major U S A Fort Rosecrans.
Kingston Pauline (wid Paul) r 144 Fir.
Kingswood John (Esther) expr, h 4575, 34th, RFD 4 Bx 147-D.
Kingswood John jr (Grace) clk, h 4575, 34th, RFD 4 Bx 147-D.
Kinkead David C (Mary L) pres Pamoosa Falls Land & Water Co, h 1010, 16th.
Kinkead Wm, v-pres Pamoosa Falls Land & Water Co, r Escondido.
Kinkele Martin (Johanna) h 2684 M.
Kinmore Elmer W, clk Pac T & T Co, r Chula Vista.
Kinnaird John D (Elizabeth) engr, h 3662 Mission av, E. S. D.
Kinne Erastus M (Emma G) h 1046, 12th.
Kinne Frank M, dftsmn, r 1046, 12th
Kinne Grace, music tchr, 1261 Cave, La Jolla.
Kinne Orlando W (Alice E) h 1435, 9th.
Kinnear Chas, r 2810 N.
Kinnear Claire, nurse Agnew Sanitarium.
Kinnel Edwd V (Margt) foremn Wurster Const Co, h 1024, 29th.
Kinnel Jeanette, r 1024, 29th.
Kinnel John E, clk, r 1024, 29th
Kinney see also Keeney and Kenney.
Kinney Caroline J Mrs, nurse, r 4928 Vista pl.
Kinney Chas H (Mildred) saloon 118 Bway, h Helix Apts.
Kinney Edmund B (Marjorie) office mgr Greenwood Cemetery, r 2026 C.
Kinney Edwd S, gro 3000 A.
Kinney Eugene, lab Water Dept, r 2340 Woolman av.

SAN DIEGO TILE & WOODSTONE CO. Contractors and Jobbers in all kinds of Floor, Wall and Mantel Tile
EXCLUSIVE AGENTS FOR WOODSTONE In San Diego and Imperial Counties
DISPLAY ROOMS, OFFICE AND WAREHOUSE: 758 FRONT ST. MAIN 4871

CHAS. R. McCORMICK LUMBER CO.
Wholesale and Retail Dealers BOTH PHONES MAIN OFFICE: FOOT OF 24TH ST. CITY OFFICE: 923 3RD ST., COR. PLAZA

Kinney Geo (Elisa J) h 2230 Logan av.
Kinney Henry M (Byrdie) h 4255 Arguello.
Kinney Ira J (Clara) hlpr A E Rees, h 1032, 14th.
Kinney Jennie M Mrs, fur rms, 1062, 12th.
Kinney John F, cook J H Bickerton, r 621 C.
Kinney Mildred Mrs, prop The Helix, A se cor 5th.
Kinney Printing Co (R A Kinney, Walter Finch) 826, 3d.
Kinney Randall A (Maude S) (Kinney Printing Co) r 1331, 4th.
Kinsell Wm C, watchmn Ind Sash & Door Co, r National City.
Kinsella Anna Mrs, gro 2201 Bway.
Kinser Dora 1, r 3653 Copeland av, E. S. D.
Kinser Enoch C (Ida M) h 4061 Highland av, E. S. D.
Kinser J Robt, driver S D Steam Lndy, r 3653 Copeland av, E. S. D.
Kinsey Wm (Anna) anitor Cornell Apts, h 105 Hawthorn.
Kinsey Wm A, guard Pan Cal Expo, r 2075, 1st.
Kinslow Elsie E Mrs, ironer Excelsior Lndy, r 416 W Beech.
Kinsman Emily (wid W S) r 1320 Douglas.
Kinyon see also Kenyon.
Kinyon Fred, r 2260 Julian av.
Kinyon Henry E (Lucy) h 3915 Iowa.
Kinyon Mildred, student State Normal Sch, r 3915 Iowa.
Kinyon Sanford D (Laura) h 2260 Julian av.
Kinzie Aug, r 1135, 3d.
Kions Marshall L (Minnie) bldg contr, h 3077 Boston av.
Kip F Forster (Alice G) mgr Pac Mutual Life Ins Co, h 331, 21st.
Kipp G A, r 532½, 13th.
KIPP SYLVESTER, real estate and attorney-at-law, 630 Spreckels Bldg 121 Bway, r Star Park cor Park Place, Coronado City.
Kirby Anna Mrs, h 3661 Mission av, E. S. D.
Kirby Benj F (Flora B) h 3029 National av
Kirby Chas D (Eleanore S) slsmn, h 4152 Hamilton, E. S. D.
Kirby Elsie, clk M F Kirby, r 519 W Juniper.
Kirby Emma L (wid F G) r 131 S 28th.
Kirby Fama, clk M F Kirby, r 519 W Juniper.
Kirby Fredk E (Nellie) auto livery Hotel Barstow, r 416 A.
Kirby Harriet B Mrs, r 2729 L.
Kirby Hazel D, r 4096 Colonial av, E. S. D.
Kirby Jas F, waiter San Diego Hotel, r 3244 N.
Kirby Jos, h rear 413 Waterfront.
KIRBY LEWIS R, attorney-at-law 19 Sefton Bldg 432 C, r 1968 2d.
Kirby Martha S (wid W H) h 1243, 12th.
Kirby Mary (wid B S) cashr Cleanitorium, r 4041 Iowa.
Kirby Mary (wid L R) h 1968, 2d.
Kirby Michl N, mach, r 812 K.
Kirby Millard F (Lucretia) gro 2202 State, h 519 W Juniper.
Kirby Minnie L Mrs, r 3723, 1st.

S. G. AMES
AMES REALTY COMPANY
Ranches
Fruit Farms
Acreage
Lots and Tracts
Many years experience with local conditions
Real Mines a Specialty
BOTH PHONES
633 E ST.
SAN DIEGO

Frye & Smith
Print This Directory
856
Third St.
San Diego

TIP-TOP AND KLEEN MAID BREAD
MANUFACTURED BY SNOWFLAKE BAKING CO.
HOME 1047 MAIN 47
SOLD BY ALL GROCERS

S. W. GRIER CO.
1108-4th
Phones: Pacific 2615; Home 3280
SURETY BONDS
GENERAL INSURANCE
BUILDING LOANS

Hambley and Smith Hambley and Smith Hambley and Smith Hambley and Smith Hambley and Smith Hambley and Smith Hambley and Smith Hambley and Smith Funeral Directors 1570 4th Tels M. 139 Home 1139

KIRBY WALTER L (Emma D) atty 607 Central Mortgage Bldg, 1015, 1st, r 4096 Colonial av, E. S. D.
Kirby Willard H (Grace) real est 1007, 5th, rm 213, h 4227 Ibis.
Kirby Wm D, sec and treas Mercantile Protective Assn, r 16th and C.
Kirby Wm F (Minnie R) meatctr, h 2444 N.
Kirchoff Henry C, janitor, r 851 W Market.
Kirian Otto, private U S A Fort Rosecrans.
Kirk Calvin M (Flora C) h 4037 Center.
Kirk Clement P (Ethel) foremn Ingle Mfg Co, r 4624 Mississippi.
Kirk Elizabeth (wid John) r 2023 Kearney av.
Kirk E E, atty 121 Bway rm 501, h 4494 Arch.
Kirk Harriet, cook, r 1744, 1st.
Kirk John M (Caroline) shingler, h 130 Cuyamaca av, Sierra Vista.
Kirkconnell Evelyn A, pub steno 861, 6th rm 410, r 1914, 1st.
Kirkelie Chester L (Fay) clk Coronado Hotel, h 3022 Quince.
Kirkelie Dulcie S, r 242, 20th.
Kirkelie Earl, r 242, 20th.
Kirkelie Effie A, clk The Cleanitorium, r 242, 20th.
Kirkelie Elmer, r 242, 20th.
Kirkelie Estella B, r 242, 20th.
Kirkelie Helen Mrs, h 242, 20th.
Kirkelie Paul K, r 242, 20t0h.
Kirkelie Thos, lab St Dept.
Kirkham Benj F, r 1902 Irving av.
Kirkham Earl J, auto livery 1134, 6th.
Kirkham Fred E, r 1902 Irving av.
Kirkham Frederika W (wid B F) h 1902 Irving av.
Kirkham Isaac N, auto repr Commercial Garage, r 1902 Irving.
Kirkham Joshua B (Anna M) h 1854 Front.
Kirkland Apts The, C F Cutting prop 2309, 5th.
Kirkland Elizabeth A (wid Willard B) h 3157 Logan av.
Kirkland Jessie D, r 4493 Texas.
Kirkland Lewis P, motion picture opr, r 4493 Texas.
Kirkland Lola L, bkpr Harrell & Rodwell, r 4493 Texas.
Kirkland Wm D (Josephine) contr & bldr, h 4493 Texas.
Kirkpatrick Elmer R, waiter, r 335 E.
Kirkpatrick Gilbert E (Helen B) h 4466 Stockton av, E. S. D
Kirkpatrick Harry C, agt W F & Co Exp Pan Cal Expo, r 2226 E.
Kirkpatrick Jas K, h 3740 Albatross.
Kirkpatrick Jas W (Dora L) bldg contr, 1726 Monroe av.
Kirkpatrick Roy D (Viella O) slsmn Thearle Music Co, h 3843, 8th.
Kirkseter John B, lieut Eng Co No 1, r 865, 2d.
Kirkwood Jas, sheet metal wkr, r 4914 Niagara av, Ocean Beach.
Kirkwood Wm J (Kate) h 2722 K.
Kirky Matthew N (Elizabeth) mach, h 409, 28th.

Pfahler Buelow & Fisher
=
Commercial Linotype Compositors
=
860 3RD

McNABB HOSPITAL AND SANITARIUM
Situated in Chula Vista, Cal. OFFICE 317 TIMKEN BLDG. Mrs. Emma R. Saylor, MANAGING DIRECTOR

CALIFORNIA COMMERCIAL COLLEGE
7TH, COR. BROADWAY

Kirley Alice, dressmkr, r 106 West B.
KIRSHBAUM LOUIS (Sophia) high grade ladies' and gents' tailor 414 B, h 3736, 10th. (See left bottom lines and page 53.)
Kirtland Chas L (Flora) Christian Science pract 2220, 2d.
Kirvin Dorcus (wid Bristo) h 2978 N.
Kirvin Hollie (Annie I) h 2978 N.
Kirvin Hubie (Rebecca) gardener, h 2978 N.
Kirvin Jas (Mary) driver Allen & Son, r Mission Bay Pk, Pacific Beach.
Kirvin Richd, cook, r 215 Market.
Kirvin Saml, lab, r 2978 N.
Kirwan Mannie A, chf opr Pac T & T Co, Ocean Beach.
Kiser Chas E (Lelia) sec Silver Gate Society and Bartenders' Union No 768, h 761, 6th rm 33.
Kishuya The, C Otani prop, fur rms 736, 3d.
Kissell Otho B (Elpha) (Kissell & Beckwith) r 4012 Goldfinch.
Kissell & Beckwith (O B Kissell, J W Beckwith) butter and eggs, 532 Bway.
Kissinger Jacob R (Efie) engr S D Ice & C S Co, h 1723 L.
Kissinger Lucile, student State Normal Sch, r 1723 L.
Kistner M F Mrs, r 1539, 2d.
Kistner Theo C, architect 1007, 5th rm 814, r 1537, 2d.
Kitajima Takura (Hatsu) nursery 148 C, h 2461 San Diego av, Old Town.
Kitamura Y K (Matsuura & Kitamura) r 515 I.
Kitley Mary E (wid Cornelius) h 1669 Front.
Kittell Mary M (wid Frank) prop Albatross Inn, h 1815, 3d.
Kitto Wm H (Dolly) real est 130 W Bway, h 946, 33d.
Kitto Wm H jr (Leah) clk W H Kitto, r 946, 33d.
Kitzman Jos (Helen M) billiards 846, 5th, h 3112 Myrtle av.
Kitzman Wm E (Louise) h 2404 Monroe av.
Kiuppel Dora, maid, 3260, 1st.
Kiya J, treas O K Produce Co Inc, r 534, 10th.
Kizer Chas E, carriage trimmer Henry Mestemacher, r 825, 3d.
Kizer Clara S (wid T W) r 1465, 4th
Klabunde Fred, gardener, r 3500, 1st.
Klaman Maxmillian, sausage mkr C S Hardy, r 811, 13th.
Klamer Mary (wid H E) r 1112 A.
Klamm Harry, lab Water Dept, r 1427 Market.
Klatt Fred C (Sarah) lab Water Dept, r 4053 Ohio.
Klatt Peter R, lab Water Dept, r 3925 Iowa.
Klauber Alice E, r 3000 E.
Klauber Lawrence M (Grace G) dept supt S D Cons G & E Co, h 3506 Albatross.
Klauber Leda J, r 3000 E.

Ross & George
Bookbinders
Blank Book Manufacturers
and Paper Rulers
860 Third

Frye & Smith
Print This Directory
856 Third St. San Diego

The San Diego Union

John Burnham & Company
212-214 TIMKEN BUILDING
REAL ESTATE
LOANS
AND INSURANCE

Ross & George
Bookbinders
Blank Book Manufacturers
and Paper Rulers
860 Third

KLAUBER MELVILLE (Amy J) mgr Klauber Wangenheim Co (Inc) h 3060 Park av.
Klauber Stella T, r 3000 E.
Klauber Theresa (wid Abraham) h 3000 E.
KLAUBER V HUGO (Jessica B) mgr Klauber Wangenheim Co (Inc) h 2626 Park av.
KLAUBER WANGENHEIM CO (INC) Melville Klauber and V Hugo Klauber mgrs, wholesale dealers in groceries, cigars and tobacco, crackers and candies, woodenware and paper, teas, coffees and liquors, Market ne cor 4th.
Klauder Anna, attndt New Mexico Bldg Pan Cal Expo, r 1352, 30th.
Klausmann Chas W (Minnie) clk, h 1541 Front.
Klaverstiyn Harry (Lena) h 1303 I.
Klaverstiyn Lena Mrs, cook Hamilton's, r 1303 I.
Klazkin Isa (Annie) pedler, h 2967 K.
Kleckner Wm B (Iva M) mach S D Elec Ry, h 2839 Logan av.
KLEEN MAID BREAD, manufactured by Snowflake Baking Co 701, 16th. (See right bottom lines and page 10).
Klein Anthony G (Klein Shoe Repairing Co) r 2755 State.
Klein Celia F, r 1846 I.
Klein Chas, emp concession Pan Cal Expo, r 1828 Cypress av.
Klein Emmanuel W (Ida A) curios 609 Bway, h 1719 Front.
Klein Francis L (Bertha) h 1637, 1st.
Klein Henry (Katie) foremn Sou Cal Baking Co, h 2435 M.
Klein Herbt W (Clorine F) slsmn Foxworth Clothes Shop, r 1846 I.
Klein Jos, watchmn San Diego Hotel.
Klein Jos (Josephine) (Klein Shoe Repairing Co) h 2755 State.
Klein Julian C (Adeline) clk, h 3860 Division.
Klein J C, tirewkr Savage Tire Co, r National City.
Klein Paul E (Klein Shoe Repairing Co) r 2755 State.
Klein Paul E jr, student State Normal Sch, r 2755 State.
Klein Shoe Repairing Co The (Joseph, A G and P E Klein) 808, 4th.
Klein Wm, foremn Sou Cal Bakery, r 2435 M.
Kleine John H (Thekla) mining 964, 5th rm 332, r Lakeside.
Kleiner Eugene K (Jennie A) lab, h 2264 N.
Kleinman Louis (Leonora) real est 1007, 5th rm 510, h 1340, 1st.
Kleinman Nora Mrs, notary public 1007, 5th rm 510, r 1340, 1st.
Kleinschmidt Amelia, tchr Lincoln Sch, 1415, 29th.
Kleinschmidt Conrad (Anna) bldg contr, h 1415, 29th.
Kleinschmidt Emma K, tchr Logan Hts Sch, r 1415, 29th.
Kleinschmidt Irene Mrs, nurse, r 2437 I.
Kleinschmidt Louis H (Irene) dep city auditor, h 2437 I.
Kleinschmidt Mollie, tchr, r 1415, 29th.
Kleinsinger Frank (Olga) hair gds, h 2660 National av.
Kleinsmid Bertha A, tchr Florence Sch, r 4608 Cleveland av.

Pfahler Buelow & Fisher
Commercial Linotype Compositors
860 3RD

ORT IRON WORKS
PHONE MAIN 1920
11th AND M

F. W. BRADLEY CO.
FAMILY TRADE A SPECIALTY
TELS: HOME 1157, MAIN 157
Wholesale Wines and Liquors
Prompt Free Delivery
1058 FOURTH ST.

Kleinsmidt Walter B (Ida) slsmn Western Metal Supply Co, h 2124 Hickory.
Kleinsmith Fredk H (Grace D) carp, h 4019 Ibis.
Klienstieber Louis H (Maude) clk Santa Fe, h 3670 Arizona.
Klench Leonard, tailor Lee Angle.
Klepper Daniel B (Gertrude) expr, h 2545 M.
Klersy Henry A (Mary) carp, h 330 Langley.
Kliegel Jos B (Kath) candymkr Barbour Confy Co, h 1724, 29th.
Kliem Matilda Mrs, dressmkr, r 123 W Ash.
Klietsch Dorothy, student, r 1654, 1st.
Klietsch Otto (Bertha) phys 1654, 1st.
Klindt Carl A C (Martha A D) janitor Florence Sch, h 424 W Ivy.
Klindt Gustav, plumber Johnstone Plumbing Co, r 424 W Ivy.
Klindt Maurice, lab, r 639 E.
Kline Edwd D (Lillian A) h 4932 Del Mar av, Ocean Beach.
Kline Emma Mrs, server Pullman Cafeteria, r 332 W Cedar.
Kline Ethel, waiter Tea Cup Inn, r 3032 W Cedar.
Kline Frank (Marion) police, h 2666 Marcey.
Kline Henry (Susan) lab, h 1641, 10th.
Kline Jos (Minnie E) h 7158 Eads av, La Jolla.
Kline Martha (wid Wm) r 4932 Del Mar av, Ocean Beach.
Kline Rose Mrs, r 421 E.
Kline R C, mining engr, r 4318 Sierra Vista.
Kline Saml (Theresa J) h 4318 Sierra Vista.
Kling Fred (Lola) h 1170, 15th.
Kling Wm C (Bertha M) bartndr C H Kinney, h 1105, 12th.
Klingenberg Elizabeth (wid Edwd) r 2463 Dulzura.
Klingenberg Chas C (Florence) rancher, h 2041 Logan av.
Klink Alice M Mrs, fur rms, 664, 12th, r same.
Klink John L (Alice M) mach, h 664, 12th.
Klintberg A Victor (Eva L) dept supt Excelsior Lndy, h 4346, 34th, RFD 4 Bx 140-G.
Klintbom Anna (wid Fredk J) h 3044 India.
Klitman Herman, tailor United Tailors, r 729, 14th.
Klok Pearl Mrs, lndrs Pt Loma Lndy, r La Playa.
Klok Richd J (Pearl) sergt U S A Fort Rosecrans, h La Playa.
Klose Ernest G A F, brewer S D Cons Brewing Co, h 3002 Logan av.
Klosterman Fredk, student Kelsey-Jenney Coml Coll, r 2531 L.
Klosterman Helena Mrs, h 2531 L.
Kluck Bros (Fred and Wm Kluck) gro 1028 Bway.
Kluck Carolina (wid Fredk) r 3956 Texas.
Kluck Fred (Albertina) (Kluck Bros) h 3956 Texas.
Kluck Walter, clk Kluck Bros, r 3956 Texas.
Kluck Wm (Maude) (Kluck Bros) h 3202 K
Klues Bernard, r St Joseph's Hospital.
Kluge Laura R, steno, r 646 Bway.

Barney & Barney
Insurance
Bonds, Loans
Liability
Compensation
PACIFIC MUTUAL LIFE INS. CO.
E. P. RIECKER, Agt.
Scripps Bldg.
Rooms 207-209

The Universal Health Association preserves and restores health
1550 3rd

MASTEN & KENDALL
919 Sixth Street, San Diego
Real Estate—Insurance
Money to Loan
House Renting a Specialty

PACIFIC PHONE MAIN 2728 **B. H. VREELAND & CO.** 409 AMERICAN NAT. BANK BLDG
PUBLIC ACCOUNTANTS

Johnson Connell & Saum
FUNERAL DIRECTORS
LADY ASSISTANT
Seventh and Broadway
TELEPHONES SUNSET, MAIN 158 HOME 1158

Naylor Gem Co.
Jewelers Miners and Cutters of Precious Stones
We have our own mines of Tourmaline, Beryl, Turquois, Hyacinth and Garnet
330 Broadway
U. S. Grant Hotel

Kluge Lydia, cashr San Diego Hotel Grill, r 646 Bway
Klugel Isabelle, tchr Florence Sch, r New Palace Hotel.
Klughardt Geo (Anna) blksmth A W Wilkinson, h 1240, 11th.
Klughardt Letha A, clk Marston Co, r 1240, 11th.
KNABE PIANOS AND KNABE SOLOIST for sale by Thearle Music Co, 640-644 Broadway.
Knaggs Clarisa E, clk, r J H Knaggs.
Knaggs Hazel, clk, r 944 State
Knaggs Jas H (Ina) gardener, h Old Town.
Knapp Anna, maid U S Grant Hotel, r 636 C.
Knapp Christiana (wid John) h 1442½, 3d
Knapp Edwin E (Blanche C) h 319 Sampson.
Knapp Fred E (Alma R) h 906 S 37th.
Knapp John (Rachel) h 1736 Kearney av
Knapp Leona, attndt Turkish-Hamman Baths, r 11th bet B and C.
Knapp Lowell M, tchr, r 4124 Illinois.
Knapp Lucile W, bkpr Union Title Co, h 4756 University av, E S. D.
Knapp Ora L (Emily) wrapper C S Hardy, h 637, 19th
Knapp P A, slsmn Homeland Imp Co, National City.
Knappen Maybelle, h 4759 Pescadero av, Ocean Beach.
Knarr Wm L, condr S D Elec Ry, r National City.
Knauss Jos E (Rena M) solr J P Duncan & Sons, h 640 S 28th.
Knautz Adolph, waiter Breakers Cafe, r 1331 Union.
Kneale Thos bldg contr 432 F rm 554, h Kneale park 4640 Massachusetts.
Kneale Thos B, r 106 West B.
Knechtel Mary (wid Anton) h 3240 Franklin av.
Kneebon Bliss, r 2528, 4th
Kneebon May E (wid Fredk) r 2528, 4th.
Knefler Abraham L (May) reporter Merchants Assn of S D, h 4378 Hugo av, E. S. D
Knefler Amy B, r 3665 Mississippi
Knefler Fred, dep sheriff County Jail, r National City
Kneipp John H, auto opr, r 238 Bway.
Kneipp Sanitarium, M A Lesem prop, 2467, 1st.
Kneppen M L, maid Hotel Sandford, r Ocean Beach
Knickerbocker Elizabeth (wid F M) r 3816 Colonial av, E. S. D.
KNICKERBOCKER HOTEL, Thompson & McKay props, E se cor 3d
Kniep Henry (Emma) waiter Palace Cafe, h 1030, 17th.
Kniesel Wm E, appr Standard Iron Wks, r 1861 Kearney av.
Kniesel Wm L (Jennie) engr C R McCormick Lmbr Co, r 1861 Kearney av.
Knight Augustus J, h 4411, 33d, RFD 4 Bx 140-Z.
Knight Bryan, r 2236, 32d.
Knight Claude D (Mae L) engr, h 739, 8th.

FIRE INSURANCE
Fintzelberg & Steinmetz
London and Lancashire Fire Insurance Co.
Orient Insurance Co. of Hartford
Hanover Fire Insurance Co. of New York
759 Sixth Street, Express Block

Wankowski-Osborn Co., Inc.
REAL ESTATE, INSURANCE, SURETY BONDS
Home Phone 1315, Sunset 2029
341-342-343 Spreckels Theatre Building

Knight Edwd E, artist 1777 Neale.
Knight Elizabeth S Mrs, h 2749 Newton av.
Knight Florence B, phone opr Pan Cal Expo, r 2236, 32d.
Knight Frank H (Nora) signs 855, 5th rm 11, h 2070 Jefferson.
Knight Hiram (San Diego Produce Co) r 639 E.
Knight H C, h 2230 Albatross.
Knight Ida Mrs, lunch wagon, h 225 F.
Knight Irene, h 1430, 7th.
Knight John, cook, r 841, 5th.
Knight Jos, h 3179 Newton av.
Knight Marie E, milliner R D Johnson, r 2074 Jefferson av.
Knight Mary E (wid Francis) h 4404 Hamilton.
Knight Mattie W, seam, r 3940, 9th.
Knight Sarah (wid R N) h 2074 Jefferson.
Knight Pearl A, seam, r 3940, 9th.
Knight Phebe (wid D J) fur rms, 739, 8th.
Knight Phoebe J Mrs, rest 504 W Bway.
Knight Riley (Cath J) h 3940, 9th.
Knight Susie Mrs, lndrs Munger's Lndy, r National City.
Knight Virgil (Beatrice) electr, h 4052 Kansas.
Knights Chas B, h 3516, 4th.
Knights of Columbus Hall, 1023, 7th.
Knights of Pythias Temple, E sw cor 3d.
Knisely Jas C (Emma J) h 3980 Georgia.
Knobel Abraham (Annie) patent atty and mech engr, h 3721, 4th.
Knoblauch Fredk (Wilhelmina) tailor, 857, 7th.
Knobloch Geo, porter Julius Willer's, r 536, 5th.
KNOCHE J FRANK, gen mgr Point Loma Homestead and treas real estate dept, The De Wescotte Co, r Point Loma.
Knoles Asa B (Bel) sec San Diego Lodge No 153 I O O F, h 1069 20th.
Knop Chas W, driver S D Cons Brewing Co, h rear 3080 Main.
Knorpp Wesley, asst adv mgr Tribune, r 1655, 2d.
Knorr Ferdinand (Bertha) (Airhart & Knorr Machine Co) h 3050 L.
Knowles Albt V, clk Holzwasser's, r 315 W Washington.
Knowles Anna S)wid A P) h 7502 Draper, La Jolla.
Knowles Chas M jr, (Opal) auto opr S D Fire Dept, h Ocean Beach.
Knowles Chas R, cook Geo Newcomb, 639 E.
Knowles Edwd R (Minnie) bartndr B F Hartwick, h 3948 Cleveland
Knowles Frank, lumber 1521 National av, r Coronado.
Knowles Fredk (Ann) mach, h w s Manzanita 1 S of El Cajon av, E. S. D., RFD 1 Bx 173.
Knowles Geo H (Sarah) capt S D Fire Dept, h 4485 Park blvd
Knox Allie A Mrs, r 2927, 4th.
Knox Bessie L, musician, r 140 Cuyamaca av, Sierra Vista.

IRWIN & CO.
HAY, GRAIN, FLOUR, MILL FEEDS, POULTRY FEEDS, GRAIN BAGS, WOOL BAGS, SACK TWINE, COAL
Main office
FOURTH AND K
PHONES:
MAIN 440
HOME 1440

Dairy in Mission Valley
Best Milk and Cream
ALLEN'S DAIRY
R. F. D. NO. 2
BOTH PHONES
MISSION VALLEY

SOUTHERN TRUST AND SAVINGS BANK
ONE OF THE STRONGEST IN THE WEST

LEIGHTON McMURTRIE CO.
320 BROADWAY, U. S. GRANT HOTEL BUILDING
REAL ESTATE
INSURANCE
MORTGAGE LOANS

PHONES:
HOME 1260
MAIN 260
G. C. ARNOLD & SON
Real Estate and Insurance
1312 FIFTH ST.

Pfahler Buelow & Fisher
Commercial Linotype Compositors
860 3RD

Knox Early W, slsmn Broadway Garage, h 1885 Julian av.
Knox Elizabeth, r 1640 Bway.
Knox Elizabeth A Mrs, r 2048 Front.
Knox Eugene M (Blanche) pharmacist, h 140 Cuyamaca av, Sierra Vista.
Knox Jessie C, r 227 B.
Knox Julia I, r 2927, 4th.
Knox Lita, musician, r 140 Cuyamaca av, Sierra Vista.
Knox Ora (wid W J), h 1640 Bway.
Knudsen Hedeval (Emma) masseur, h 3783, 32d.
Knudson Ole, carp, h 1452 Columbia.
Knuppe John (Belle) h 2948 Elliott, Loma Portal.
Knuth Aug (Mary), h 3233 Clay av.
Knuth Ida, clk, r 3233 Clay av.
Knutson Anna Mrs, maid, r 3548, 7th.
Kobler Edwin J (Mary L), slsmn, h 5210 Monroe av.
Kobler Marjorie H, cataloguer Co Free Library, r 5210 Munroe av.
Kobold Clara B (wid Ferdinand), h 2170 Eber, Ocean Beach.
Kobusch Wm H (Johana), h 3752 Van Dyke av, E. S. D.
Koch Alfd, gardener, r Juniper ne cor Front.
Koch Caroline (wid Wm), h 4071 Santa Monica av, Ocean Beach.
Koch Ella, phone opr Pac T & T Co, r 1346 C.
Koch Elmer F (H Koch & Son), r 3808 Pringle.
Koch Ethel, r 1133, 21st.
Koch Fred F (May M) firemn S D Fire Dept, h 1994 Newton av.
Koch Frieda H, phone opr, r 1346 C.
Koch Henry (Hannah) (H Koch & Son), h 3808 Pringle.
Koch Henry W, metalwkr, r 734, 19th.
Koch H & Son (Henry and E F) sheet metal wks, r 3808 Pringle.
Koch Meta W Mrs, slswmn G H Becker, r 1346 C.
Koch Walter, asst U S Navy exhib Pan Cal Expo, r 815, 3d.
Koch Walter E (Rose), h 1133, 21st.
Koebel Elizabeth W (wid Jacob), r 732 G.
Koebrich Mary A, seam Ballard & Brockett, r 3012 L.
Koehl Geo J (Mary J) (Lightening Machine Co), h rear 3744 Arctic
Koehl Geo J jr (Lightening Machine Co) r 3744 Arctic.
Koehler A Edw jr, mgr New Mexico Bldg Pan Cal Expo, r 1964, 5th.
Koehler Clarence J (Celia) carrier P O, r 1727 I.
Koehler Fred (Clara), lab Water Dept, h 2938 Newton.
Koehler Herman G (Helen), baker Hellers, h 4571 Florida.
Koehler Peyrl, r 2121, 1st.
Koehn Gertrude E, r 2643, 4th.
Koening Ernest, r 830, 8th.
Koenig Aug, (Augusta), h 3820, 31st.
Koenig Elizabeth, r 3820, 31st.

PARADISE VALLEY SANITARIUM
NATIONAL CITY, CAL.

H. A. CAMERON CO.
THE OFFICE OF EFFICIENCY
INSURANCE BONDS
UNION BUILDING
PHONES--MAIN 4953 HOME 1788

Koenig Julius (Dora) (Koenig & Hall), h 4544, 38th, RFD 4 Bx 151-A.
Koenig Marguerite, r 3820, 31st.
Koenig Max, auto opr, r 3820, 31st.
Koenig Theo, cigarmkr J S Hertzbrun, r 830, 8th.
Koenig & Hall (Julius Koenig, J S Hall(bldg contr, 4653 Campus av
Koenigsberg Benj M (Stella C) with Food Crafters, r 2004 C.
Koeppe Albert H (Anna) bottler Mission Brewing Co, h National City.
Koeppe Leslie F, clk Sou Elec Co, r 4407 Georgia.
KOEPPEL GUSTAV N (Lucy) mgr steamship and tourist dept American National Bank and gen agt Panama Pacific Line, r Coronado.
Koeppel James E (Alice A) barber, 907 Bway, h 1053, 15th.
Koerner Conrad (Elsa) slsmn Brunswig Drug Co, r 1445 Front.
Koerner Elsa Mrs, steno Union, r 1445 Front.
Koerner Mary R, h 926 Ft Stockton dr.
Koester John B, private U S A Fort Rosecrans.
Kofel Mary M (wid Henry(, r 1870 Titus.
Kohler Carlos C, student, r 1870 Sunset blvd.
Kohler Hans, sec-treas Oracle Tobacco Co Inc, r 505 W Grape.
Kohler Herman (Helen M) baker, h 4571 Florida.
Kohler Kath (wid Fredk) h rear 3274 L.
Kohler Mae J (wid C W), h 1870 Sunset blvd.
Kohler Wm F (Amelia) installer S D Home Telep Co, h 1246 Union.
KOHLER & CAMPBELL PIANOS for sale by Thearle Music Co, 640-644 Broadway.
Kohlhardt Albt (Freda) tailor Balloon Dye Wks, h 2067 Franklin.
Kohn Jos (Gussie, clothing 515, 5th, h 615, 8th.
Kohn Nathaniel (Rebecca) tailor 1833, 5th.
Koke Aug C (Mary) mach 1030 Market, h 2478 J.
Kolb Geo D (Helen C) carp, h 4068 Ingalls.
Kolbak Gudrun, server Alhambra Cafe Pan Cal Expo, r 1445, 1st.
Kolbeck Anna, maid, r 140 Walnut av.
Kolbeck Ebbe S, blksmth Henry Mestemacher, r False Bay.
Kolbeck Otto L, blksmth Henry Mestemacher, r 831, 8th.
Kolbeck Sven S (Gudrun) blksmth, h 1445 Front.
Koll Eugene M (Loda N) slsmn Strange-Scully Co, h 2028, 30th.
Koller Emma (wid Henry), massage 1248, 5th.
Koller Lewis M (Ethel M) carrier P O, h 1203 Meade av.
Koller Wm J, millmn, r 131 F.
Kollock Henrietta, r 2646 Freeman, Loma Portal.
Kollock Saml (Stevia) lab, h 3330 Hugo av, E. S. D.
Kollock W Gregg, rep Torrance, Marshall & Co, h 2646 Evergreen, Loma Portal.

W. P. Fuller & Co.
PAINTS
OILS
GLASS
DOORS
SASH
MIRRORS
STAINS
VARNISH
7th and F

Frye & Smith
Print This Directory
856 Third St. San Diego

The Companies represented by Kettner & Salmons, THE INSURANCE MEN
Have loaned over half a million dollars in San Diego
PACIFIC 244. HOME 1344 TIMKEN BUILDING

CALIFORNIA IRON WORKS
INCORPORATED
PHONES, HOME 1336, SUNSET 1336
FOOT OF SEVENTH STREET, SAN DIEGO, CALIFORNIA
ENGINEERS, FOUNDERS, MACHINISTS
STRUCTURAL IRON AND STEEL CONTRACTORS
FREIGHT AND PASSENGER ELEVATORS

M. F. ZENT
Insurance
Fire
Accident
Liability
Plate Glass
Automobile
Live Stock
Burglary
Elevator
Rent
Surety Bonds
207
AMERICAN NAT'L BANK BUILDING

Pfahler Buelow & Fisher
Commercial Linotype Compositors
860 3RD

Kollright Alvin W (Pearl) plumber 329 W Washington, h 3846 Albatross.
Kolmar Floretta Mrs, millinery 1221, 5th, h 3767 Front.
Kolmar Wm A (Floretta) dept mgr Western Metal Supply Co, r 3767 Front.
Kolomoskie John P, waiter Palace Cafe, r 1938 F.
Kommers Julia H, tchr Logan Sch, r National City.
Komra Mary, lndrs Munger's Lndy, r 3041 M.
Kondo Kinichiro, clk O Kai & Co, r 1128, 14th.
Kondo Masaji (Waguiri) mgr M K Fisheries Co, r 2464 J.
Konnerup Bonney C, r 4190 Mentone, E. S. D.
Konold Amos E, mtrmn S D & S E Ry, r National City.
Konomacis Geo, helpr Demangos Bros, r 562, 5th.
KONRAD WM (Lola E) prop Wm Konrad Hardware Co, h 4338 Orchard av, E. S. D.
KONRAD WM HARDWARE CO, Wm Konrad prop, builders hardware, paints, oil and glass, Bank Bldg opposite the Tower, E. S. D (See adv at Classified Hardware).
Kontogianopulos Jas, r 1309, 2d.
Kontogianopulos Wm, r 1309, 2d.
Kontoz Peter, r 533 Bway.
Kook Fredk E, h 440, 30th.
Kooken Anna E (wid J A) r 2856 M.
Koontz Emley E (wid W L), r 2488 G.
Koonze John (Elizabeth), h 656, 21st.
Koop Geo H (Nellie W) gro 1369 India.
Koop Grace M, steno Chamber of Commerce, r 3952 Eagle.
Koop John H (Mary) sweeper St Dept, h 3952 Eagle.
Kopecky Lillian E, asst Dr A H Gilbert, r 1855, 4th.
Kopp Adam F, gardener, h 3357 Grim.
Kopplin Bertha C, student, r 1228, 3t0h.
Kopplin C Aug (Bertha A), h 1228, 30th.
Kopplin Dora, r 2476 K.
Kopplin Emma A Mrs, h 2476 K.
Koppolt Anna J, r 3934 University blvd.
Koppolt Caroline M, r 3934 University blvd.
Koppolt Louis (Bernardina M) h 3934 University blvd.
Koppolt Louis M, auto opr, r 3934 University blvd.
Korander Gustav, longshoremn, h 842 India.
Korander Gustav jr, carp, r 842 India.
Korander Henry, carp, r 842 India.
Kordelis Peter, housemn U S Grant Hotel, r 1222, 14th.
Koressel Henry W, private U S A Fort Rosecrans.
Koreyeda T, clk Japan Importing Co, r 730, 7th.
Korherr Ferdinand (Anna), carp, h 420, 28th.
Korherr John J, carp, r 420, 28th.

LOUIS KIRSHBAUM
GRAND PRIZE 1899 FOR SUPERIOR TAILORING
HIGH GRADE LADIES' AND GENTS' TAILOR
BOTH PHONES 414 B STREET

CHAS. F. O'NEALL
529 BROADWAY Phones: Home 3590, Main 252
LOANS
REAL ESTATE
FIRE INSURANCE

Kormann Eugene (Hattie A) curios and kodak supplies, w end Niagara av, Ocean Beach. h 1957 De Foe.
Kormann Eugene N, clk Eugene Kormann, r 1957 De Foe, Ocean Beach.
Korn Edwd V, (Julia) janitor Central Mortgage Bldg, h 3749 Pacific av, E. S. D.
Korns Ida M Mrs, clk The Booklovers Shop, r 1239, 9th.
Korte Bertha H, r 1129 Fort Stockton dr.
Korte Diedrich (Johanna) barber 3981 Goldfinch, h 1129 Ft Stockton dr.
Korte Diedrich jr, clk E W Snow, r 1129 Ft Stockton dr.
Korte Minnie S, steno Hendee & Rodabaugh, r 1129 Ft Stockton dr.
Kos R, lab, r 715 Bway.
Kosiarek Frank, private U S A Fort Rosecrans.
Kosmiskey Carl, lab C S Hardy, r Old Town.
Koss Frank M (Jennie) baker F X Winter, h 1220, 18th.
Koss Jennie Mrs, clk F X Winter, r 1220, 18th.
Kostakos Geo, peddler, h 1728 Newton av.
Kostenborder Walter, aviator, h 2417 K.
Kostich Robt, r 855, 2d.
Kostich Saml, r 855, 2d.
Kotcheopulos Jas, bootblk 214 Bway, r 337 F.
Kotrba Josef, tailor 4162 Pacific av, RFD 1 Bx 85-F, E. S. D.
Kotsenburg Wm C, steno Spreckels Co, r 1053, 2d.
Kotter Frank U, slsmn Albt Berenson, r 937, 5th.
Kotva Jos F (Bessie), U S N, h 1244, 9th.
Kotz Aug, h 860 State.
Koubik Frank, lab, r 569, 8th.
Koulich Jos, r 108 F.
Koutsicos Emmanuel, waiter Oyster Loaf Cafe, r 930, 7th.
Kowalow Geo (Wanda M) emp Mungers Lndy, h 1818 Market.
Kowsky Max (Mary) 2d hd gds 115 West F, h 723, 11th.
Kozack Jacob (Anna) 2d hd gds 538 I.
Krabec Jerry, private U S A Fort Rosecrans.
Krackenberger Adam (Lulu) carp, h 1116 K.
Krackenberger Adam jr tmstr, r 1116 K.
Krackenberger John, lndywkr Sanitary Lndy, r 1116 K.
Krackenberger W Pearl, barnman J G Fraser, r 1116 K.
Kraeger John J (Emma) cigarmkr, h 2945, 28th.
Kraemer, see also Kramer and Kreamer.
Kraemer Mary W (wid Adolf), h 3202, 2d.
Kraft Ray W (Lola B) tailor, h 2437 K.
Krahn Max T, carp, r 523 G.
KRAKAUER PIANOS for sale by Gray, Maw Music Co Inc, 1256-1260, 5th.


MUEHLEISEN TENT AND AWNING CO.
Manufacturers of
Tents Awnings and Covers
Flags, Sails and Camp Furniture
753-755 Fourth Street
Both Phones

Frye & Smith
Print This Directory
856 Third St. San Diego

The Thiel Detective Service Co.
F. R. CLAYTON Manager
PHONE SUNSET MAIN 2350
Los Angeles Office, Suite 926 Washington Bldg.
PHONE HOME A 2844

SAN DIEGO TITLE GUARANTEE COMPANY CAPITAL STOCK $250,000.00
"EVERYTHING IN THE TITLE LINE"
L. O. HARVUOT, PRES., CHAS. W. AMOS, SEC'Y. COR. 2nd AND BROADWAY Spreckels Theatre Bldg

Home 4328
Pacific 1478

ROOD-PETERS COMPANY

Real Estate and Loans
Bonds
Insurance
Workmen's Compensation

603
AMERICAN NATIONAL BANK BUILDING

San Diego, Cal.

Pfahler Buelow & Fisher

Commercial Linotype Compositors

860 3RD

KRAKAUER PIANOS for sale by Thearle Music Co 640-644 Broadway.
Kramb Ruth R, steno Dehm & Wisecup, r 1615, 3d.
Kramer, see also Kreamer and Kraemer.
Kramer Austin (Grace B), h 3957 Oregon.
Kramer Ernest O, supt construction, r Point Loma Homestead.
Kramer Fred W, blksmth Bloess & Kullmann, r 1831 Julian av.
Kramer Geo E, barber J E Thomas, r 525, 14th.
Kramer J D (Lulu M) real estate 522 B, h 1512 Grove.
Kramer Mathias (Mary) carp, h 3788 Villa Terrace.
Kramer Philip E (Mary B) sergt U S A Fort Rosecrans.
Krames Henry R (Inez L), h 2535 K.
Krames Lester C, steno Santa Fe, r 2535 K.
Krames Truman D, steno S D Cons G & E Co, r 2535 K.
Krames Walter M (Edna H) depot ticket clk Santa Fe, r 2462 G.
Krantz Carl O, tailor 1031, 16th.
Krantz E Fredricka (wid N O), h 1031, 16th.
Krantz Gustave R, meatctr, r 1031, 16th.
Krantz Roberta L, dressmkr, r 1031, 16th.
Kranz Gustav, brewer Mission Brewing Co, r 2122 Una.
Kranz Henry (Annie) barber E H Dick, h 869, 11th.
Kranz Paul W (Bonnie H) diver Spreckels Bros Coml Co, r 739, 8th
Krape Elmer E (Nettie S) mach Ingle Mfg Co, h 4537 Campus av
Krape E Boyd, student, r 4537 Campus av.
Krapp Henry J, mtrmn ,r 2283 Kearney av.
Kratzer Mary A (wid Alois) nurse, r 329 W Date.
Kratzer Sarah (wid J E) h 3962 Goldfinch.
Kraus Chas J (Kath) cashr Robertson & Moores, r 2130 Columbia.
Krause Arthur C (Bertha B) cashr C S Hardy, h 4072, 3d.
Krause Bertha L, optician L M Schiller, r 1718 B.
Krause Caroline (wid Emile), h 820, 26th.
Krause Estella J, tchr, r 820, 26th.
Krause Geo W (Kath V) clk Hage's Creamery, h 1956 Front.
Krause Helen, tchr Sherman Sch, r 820, 26th.
Krause Herman, mfrs agt 623, 3d.
Krause Hermann, rancher, h Mission Valley, RFD 2 Bx 128-F.
Krause Horace C (Annie) musician, h 514 S 28th.
KRAUSE LOUISE E, sec treas The Marston Co, r 820, 26th.
Krause Mabel, packer Bishop & Co, r 1956 Front.
Krause Wm, civ eng, r 1335 J.
Krause Wm F (Helen) barber Aug Bertelsen, h 1718 B.
Krautz Ralph, waiter Rudders Cafe, r 1331 Union.
Krawania Johanna (wid Andw) prop Hotel Brooklyn, h 729 E.
Kreamer, see also Kramer and Kraemer.
Kreamer Fredk (Mary), h 2450 Front.
Kreamer Hattie M (wid Wm), h 904 C.

STEINWAY PIANOS
VICTOR TALKING MACHINES
GRAY MAW MUSIC CO. INC.
EVERYTHING IN MUSIC
BOTH PHONES
1256-1260 FIFTH ST.

W. F. LUDINGTON CO.
234-235 SPRECKELS BLDG.
GENERAL INSURANCE AND SURETY BONDS
MARINE INSURANCE

Krebs Gustavus, clk Hotel Albany.
Kreeger Jas M (Lelia A) driver Union Oil Co, h 2169 Julian av.
Kreiss Earl, plumber, r 2937 L.
Kreiss Jacob W (Ida E) mgr S D Carpet Cleaning Works, h 1720 Newton av.
Kreiss Ralph, r 1720 Newton av.
Kreiss Wm H (Jeanette J) plumber 2553 M, h 2551 same.
Kreitz Christina Mrs, h 124 West F.
Kremer Curt S, musician, r 1154, 9th.
Kremer Eugenie Mrs, costumer 964, 5th rm 200, r 2435 Bway.
Kremer Lucille S, r 2435 Bway.
Kremer Victor (Eugenie) real est rm 200, 964, 5th, h 2435 Bway.
Krenke Albt F (Helen M) local mgr Federal Telegraph Co, h 4450 Arch.
Krepps Frank, longshoremn, r 851 W Market.
Krepps Frank S, emp concession Pan Cal Expo, r 707, 4th.
Kreps Hattie E, music tchr 2752 Newton av.
Kreps Nettie B, r 2752 Newton av.
Kretchmar Albt E (Elizabeth) molder W F Schultheiss Co, h 1950 Front.
Kretsinger Susan E (wid D L), h 1236 Cleveland av.
Kreuger Wm E (Helena M), fur rms 1038, 12th.
Kreutel Mark E, bkpr, r 2132 Albatross.
Kreuz Wilhelm, tchr Sloane Sch of Music, r 1645 Robinson av.
Krieg Geo H, steno Spreckels Cos, r 1861, 3d.
Krieger Clara E, clk G H Becker, r 4232 Florida.
Krieger Pauline C (wid Chas), h 4232 Florida.
Krietter Henry, r 1435 K.
Krill Krank, r 4130 Iowa.
Krinitzky Louis (Mary) tailor 625 C, r 922 B.
Kripke Minnie, h 3986 Gamma.
Kroeger Helen, dom 1905 Sunset blvd.
Kroeger Leila O Mrs, bkpr Sanitary Ice Cream Co, r 730, 7th.
Kroeger Martin, checker Sargent Bros, r 1010, 16th.
Kroehnke Adalia L, r 1432 Madison av.
Kroenert Ola, bkpr Union Title Co, r 804 Beech.
Kroff Albt M, asst mgr Klauber Wangenheim Co, r 1209, 13th.
Kroff Clara E (wid S W), h 1209, 13th.
Kroff Walter B (Goldie) post cards 223 West F, r 237 same.
Krogh Theo (Lottie) printer, r 1558, 1st.
Kroloff Isadore E (Rose E) meats 2265, 1st, h 2100 same.
Kroman Fredk H (Jennie E) embalmer, h 1217 Union.
Kroman Jennie E Mrs, fur rms 1217 Union.
Kroman Jos (Ruby G) driver P M Dairy Assn, r 1254, 1st.
Krombka Earl R, embosser B W Perkins, r 4629 Park blvd.
Krone Julia (wid G M), h 1477 C.

Ross & George
Bookbinders
Blank Book Manufacturers
and Paper Rulers
860 Third

Frye & Smith
Print This Directory
856 Third St. San Diego

The San Diego Union

Hartwell Electric Co.
955 SIXTH STREET
Designers and Manufacturers
ARTISTIC
ELECTRIC FIXTURES

An Accident is not Always a Disaster
If you have FIRST called on
NEAL & HOME
625 E St.

Pfahler Buelow & Fisher
Commercial Linotype Compositors
860 3RD

Krone Ray B, clk Owl Drug Co, r 1477 C.
Krone Russell G, millmn Graham Mill Co, r 1477 C.
Krone Wm C (Lena A), (Kidd & Krone), h 202, 29th.
Kronebusch Beatrice J, r 2460 I.
Kronebusch John B (Barbara C), h 2460 I.
Kronebusch Leo M, r 2460 I.
Kronowitter Freda J (wid John) prop Karisa Apts, h 4217 Park blvd.
Kropf Fredk, 2d hd gds 520 I.
Kropf L, r 611, 5th.
Kropp Alfd W, carp, r 721, 18th.
Kropp Henry, mtrmn S D Elec Ry, 2283 Kearney av.
Krosse Bruno A, mach, r 3160 L.
Krosse Gertrude, r 3160 L.
Krosse Johanna (wid Bernhard), h 3160 L.
Krotzer Frank (Mary) (Krotzer Storage Co), h 331, 10th.
Krotzer Henry (Krotzer Storage Co), r 551, 4th.
Krotzer Mary (wid Wm), r 343, 10th.
Krotzer Storage Co (Henry and Frank Krotzer and Lorenzo Olin) 547, 4th.
Kroutwick Jos B (May) (Southern Cal Tire Wks), h 3716 Herman.
Krueger Fred (Minnie) cook Palace Cafe.
Krueger Jean, tchr State Normal Sch, r 4607 Maryland av.
Krueger Julius G (Bettie), h 4585 Delaware.
Kruge Andw, r 1164, 5th.
Kruger Alfd (Lillian), r Lemon Grove.
Kruger Carl P, tailor P W Laureen, r 446 Ash.
Kruger Charlott A (The Charlott) r Lemon Grove.
Kruger Paula (The Charlott), r Lemon Grove.
Kruger Saml H, real est 1025, 4th rm 327, r 4340 Cleveland av.
Krull Henry T, agt Pac Navigation Co, r 1135, 3d.
Krumholz Mathilde F (wid John) loans 432 C rm 27, h 134 W Hawthorn.
Kruse Candy Co, (E L and L A Kruse) 690, 11th.
Kruse Enfred L (Emma L) (Kruse Candy Co), h 2945 Dale.
Kruse Gereson J, r 2740 Granada.
Kruse John R, gardener, r 335, 6th.
Kruse Karl N, lab Water Dept, r Germania Hall.
Kruse Louis A (Kruse Candy Co) h 2740 Granada.
Kruse Louis S, clk H V Kemp, r 2740 Granada.
Kruse Myrtle E, clk Kruse Candy Co, r 2740 Granada.
Kruse Ruth E, tchr, r 2740 Granada.
Kruse Theresa E, clk, r 2740 Granada.
Krymer Chauncey T (Mabelle) bkpr S D Cons G & E Co, r 3208 Webster.
Kualich Jos, cigarmkr J E Westland, r 106 F.

PHONE MAIN 4312
A. D. PIERSALL
INSURANCE
CALL AND SEE ME AT
855 FIFTH STREET
PHONE MAIN 4312
A. D. PIERSALL
INSURANCE

HEMSTOCK & DAVIS, FUNERAL DIRECTORS
1752 FOURTH ST. PHONES, MAIN 2634, HOME 1913

Kubik Frank, lab Water Dept, r 569, 8th.
Kuchikos Manuel, waiter Oyster Loaf Cafe.
Kuck Alfd D, waiter Diedrich Kuck, r 542, 6th.
Kuck Diedrich (Margt) rest 627 Market, r 542, 6th.
Kuehl Henry (Elizabeth) rancher, h Mission Valley, RFD 2 Bx 141A
Kuehmsted Hugo A (Mary E) City Engineer City Hall, E. S. D. r National City.
Kuehne Amelia H Mrs, asst prin S D Business & Academic College, r 4070 Swift av. E. S. D.
Kuehne H F Wm (Amelia) prin S D Business & Academic College, h 4070 Swift av, E. S. D.
Kuehne John W (Hattie M) emp concession Pan Cal Expo, h 1266 Robinson av.
Kuemerle Minnie, 325 Walnut av.
Kuemmerle Wm, private U S A Fort Rosecrans.
Kuga J G, genl mdse 505, 5th.
Kuga Mittle, r 505 5th.
Kuhlken Chas (Mabel) (Kuhlken & Weber), r 2883 Franklin av.
Kuhlken & Weber (Chas Kuhlken, Max Weber) meats 621 F.
Kuhlman C Leslie, emp concession Pan Cal Expo, r 2119 National av.
Kuhlman Nathan D (Della) sec-treas Benbough & Gillons, h 2119 National av.
Kuhn Building 413 Broadway.
Kuhn Chas L (Angelina) cigarmkr Aug Sensenbrenner, h 1346 K.
Kuhn Sophie C, ins 5th se cor E, h 2540, 1st.
Kuhn Susette, asst rep Christian Science Monitor, r 3520, 5th.
Kuhner Fred H (Kate) dairy Grantville, Mission Valley, RFD 2 Bx 125-B.
Kuhnert Carl A (Antonio) barber 2945 Adams av.
Kujaneck Frances, phone opr Pac T & T Co, r 3920, 5th.
Kukavicich Luka R (Alma A) tailor Milton Tailors, h 1953 Columbia
Kuliacha Marko, r 1112 B.
Kullmann Karl (Greta) (Bloess & Kullmann), h 2972 National av.
Kunkel Henry, lab Water Dept, r 4900 Eugene pl.
Kunkel Leroy (Mary T) confy 904 Bway, h 3115 Juniper.
Kuntz Albt (Rose S) janitor Empress Theatre, h 1063, 7th.
Kunze Amile, lab Water Dept, r 655, 6th.
Kunzel Herman (Virginia) bartndr Imperial Bar, h 1824 Julian av.
Kuraoka C S, waiter Frank Yano, r 337 F.
Kuratomi K, barber and billiards, 465, 5th.
Kuratomi R (Suji) shoemkr 541½, 5th, h 264, 12th.
Kurdy Saml, peddler, r 405, 4th.
Kurges Emanuel, dyer and clnr 822, 4th, r 822 Ash.
Kurima Frank, porter U S Grant Hotel, r 562, 4th.
Kurland Alex, clk Saml Kurland, r 1055, 6th.

Ross & George
Bookbinders
Blank Book Manufacturers
and Paper Rulers
860 Third

Frye & Smith
Print This Directory
856 Third St. San Diego

CANDIES LIGHT LUNCHES
KEMP'S SODAS
209-211 BROADWAY

The Underground Geography of San Diego is no pipe dream to
R. G. TREFZGER THE HEIGHTS PLUMBER 1405 University Ave. He is a pioneer and knows the lay of the pipe and can save you money
TELEPHONES HILLCREST 368, HOME 9426

J. C. Packard
BOOK STORE and PRINT SHOP
CIRCU-LATING LIBRARY
831 SIXTH ST.

Pfahler Buelow & Fisher
Commercial Linotype Compositors
860 3RD

Kurland Bennett, clk Saml Kurland, r 2237 M.
Kurland Saml, 2d hd gds 237 F, r Los Angeles.
Kurports Sarah L Mrs, demonstrator Towles Log Cabin Syrup exhib Pan Cal Expo, r 1627, 29th.
Kurtz Clinton J (Mary) carp, h 2469 M.
Kurtz Henry (Agnes) millmn, h 3869 Mentone, E. S. D.
Kurtz Henry J, clk, h 3869 Mentone, E. S. D.
Kurtz Jas H, clk Santa Fe, r Coronado.
Kurtz Mary E, r 1372, 7th.
KURTZMANN PIANOS, Gray, Maw Music Co (Inc), agts 1256-1260, 5th.
Kusalo Elodia Mrs, fur rms 1354 India.
Kutchin Howard M (Mary), h 3000, 2d.
Kutey Johanna, h 3358 Lemon Grove blvd.
Kutrulas John, cook Peter Green, r 836, 1st.
Kutscher Adolph, painter, h 3735 Valle av.
Kutter Bertha Mrs, h 2430 Union.
Kutter Ernest P (Laura) condr S D Elec Ry, h 4663, 32d. RFD 2 Bx 76-C.
Kutter Stella, clk Owl Drug Co, r 2430 Union.
Kutzner B Bess, r 2836, 30th.
Kutzner Edith D, clk, r 2836, 30th.
Kutzner J Clyde, r 2836, 30th.
Kutzner Nannie A (wid R S), h 2836, 30th.
Kuykendall Frank (Nira A) carp, h 312 Milbrae.
Kwansik Lee, cook 328 Walnut.
Kwidzenske Anton (Matilda O), h 2454 State.
Kwidzenske Birth, student, r 2454 State.
Kwietinsky Andw, private U S A Fort Rosecrans.
Kyburz Gustav (Frona) carp, h 3057 Greeley av.
Kyle Edwd J, solr Met Life Ins Co, r rear 2870 Newton av.
Kyle Florence, nurse Met Life Ins Co, exhib Pan Cal Expo, r 287(Newton av.
Kyle Francis E, asst mgr Mrs L C Kyle, r foot of 5th.
Kyle John (Patricia) swimming instr, h 4116 Mission dr.
Kyle J Murray Mrs, dressmkr 520 E rm 411, r 4116 Mission dr.
Kyle J Wilbur (Hortense) mgr circ dept Tribune, h 4423 Nev Jersey.
Kyle Lydia C Mrs, baths foot of 5th.
Kynder, see also Kinder.
Kynder Crystal H, r 3514 Albatross.
Kynder John (Grace M), real est 3514 Albatross.
Kynder Opal E, r 3514 Albatross.
Kynder Ruby F, r 3514 Albatross.
Kyoto Gardens, El Cajon av bet Menlo and Granada avs, E. S. I

SAN DIEGO TILE & WOODSTONE CO. Contractors and Jobbers in all kinds Floor, Wall and Mantel Tile
EXCLUSIVE AGENTS FOR WOODSTONE In San Diego and Imperial Counties
DISPLAY ROOMS, OFFICE AND WAREHOUSE: 758 FRONT S
MAIN 4871

If it's building material you want, see **THE DIXIE LUMBER AND SUPPLY CO.**
WE SELL EVERYTHING TO BUILD ANYTHING
BOTH PHONES UNIVERSITY AVE. AND OHIO ST.

L

Labaron Pauletta, r 12 N 29th.
Laberdie Blanche, cashr, r 1930 F.
La Binda Apts, 2185 Woolman av.
Labinsky Paul, h 4031 Harney, Old Town.
Laboff Harry, tailor A Green & Son, r Golden West Hotel.
La Bonta Rose D Mrs, r 907 A.
Labor Leader The, S C Kelly editor 819, 1st.
Labor Office, see State Labor Office 441 Mc Neece Bldg.
Labor Temple, 621, 6th, Tel Main 2432, Home 2190.
Labor Temple Press, S C Kelly mgr, printers 819-823, 1st.
La Brache Delroy J, r 4029 Falcon.
La Brache Lulu M, r 4029 Falcon.
La Brache Napoleon, with Marston Co, r 768, 9th.
La Brum Theo, real est, r 1742 Logan av.
Lacal L, lab S D Cons G & E Co, r 1213 India.
Lacey Benj O (Alice M) tchr S D High Sch, h 3915 University blvd.
LACEY DAVID S (Charlotte N) mgr Clark-Smith Truss Co, 1166 6th, r Coronado. (See page 73).
Lacey Edwd, bartndr Thos Doran, r 432 F rm 328.
Lacey Elbert E (Grace F) rancher, r Mission Valley, RFD 2 Bx 136.
Lacey Esther M, house sec Y W C A, r 646 Bway.
Lacey Lucy A (wid J L), r 1715 Adams av.
LACEY R SHERMAN, attorney-at-law 307 Union Bldg 235 Broadway, r 731 Ash.
Lacey Verna L Mrs, r 3504 Ray.
LACEY & HARTSOUGH (C W Hartsough) prescription pharmacy 1166, 6th.
La Chance Alice M, clk P O, r 2203 Bway.
La Chapa Pauline Mrs, h 1129 Union.
Lackey Robt L (Sarah) (Sellas & Lackey) h 841, 9th.
Lacko Geo (Anna) (Lacko & Clauder), h 2244 State.
Lacko Mary, clnr U S Grant Hotel, r 944 India.
Lacko Michl, waiter Lacko & Clauder, r Old Town.
Lacko & Clauder (Geo Lacko, Geo Clauder) rest 850, 4th.
Lackous Elias P, coporal U S A Fort Rosecrans.
La Clair Geo, auto opr, r 2801 India.
La Clair Jos A, auto opr, r 2801 India.
Laco Michael, waiter N Y Kitchen, r 3619 India.
Lacock Geo, private U S A Fort Rosecrans.
Lacoff H, r 815, 3d.
Lacon Jos (Helen A) staty 1819, 5th, r La Mesa.
La Coon F, r 1341, 10th.
Lacy Cora, maid A S Bridges.

Ross & George
Bookbinders
Blank Book Manufacturers
and Paper Rulers
860 Third

Frye & Smith
Print This Directory
856 Third St. San Diego

TIP-TOP AND KLEEN MAID BREAD
MANUFACTURED BY **SNOWFLAKE BAKING CO.**
HOME 1047 MAIN 47
SOLD BY ALL GROCERS

THE BARKER-GILMORE SPORTING GOODS COMPANY 1118 FOURTH STREET

Hambley and Smith Hambley and Smith Hambley and Smith Hambley and Smith Hambley and Smith Hambley and Smith Hambley and Smith Funeral Directors 1570 4th Tels M. 139 Home 1139

Lacy Jas A (Mildred), gro, h 4031 Colonial av. E. S. D.
Lacy John F (Sarah), h 4170 Pauly av, E. S. D.
Lacy Rufus, butler A S Bridges.
Lada Margt C (wid Paul), r 119 Date.
Ladd Fred H, cashr S D Cons G & E Co, r 2475 A.
Ladd Henry (Edith), condr S D Elec Ry, r 346, 18th.
Laderoot Arthur, appr, r 934 Front.
Laderoot David, lab St Dept, r 934 Front.
Laderoot Irene M, r 934 Front.
Laderoot Wm D, marblewkr Lyman-Mills O & M Co, r 943 Front.
Ladewig Karl M (Rae) confy, Roseville.
Laeng Tom G, mgr T Leung Herb Co, r 1151, 8th.
Laengle Frank J (Lillian H) (Laird & Laengle), h 1069, 10th.
La Fargue (Emily), cook San Diego Hotel, r 135 West B.
La Fever Everett E, lab H Mehl, r Mission Valley.
Laffan Jas H (Mabel, h 3105 Colton av.
Lafferty Flora Mrs, dyer and clnr 1008, 1st.
Lafferty Jas, gardener, r 1251, 3d.
Laffey Wm J, wharfinger P C S S Co, r 615, 8th.
Laffon Jas H, lab Water Dept, r 1603 Colton av.
Laflin Clara, r 322 A.
La Force Jas E (Allie), plasterer, h 3852 Sisson av, E. S. D.
La Fortune Dorell (Erma E) constable, h 320 W Pennsylvania av.
La France Fern Mrs, chocolate dipper Izer-Davis Co, r 2838 Bway.
La France Lionel I, fish 1117 Market, r 4410 Florida.
La France Louis J (Clara) electr, h 4410 Florida.
Lafrance Napoleon, eng Water Dept, r 120 West C.
Lagges Thos (Josephine) lab, h 416, 13th.
Lagos Jose (Maria) lab, r rear 351, 13th.
La Goy John B (Florence) auto repr, h 104 B.
La Grange Minna, r 2118 State.
La Grill F A, plasterer, r 835, 6th.
Lahay John F (Kath F) janitor, h 1669 Columbia.
La Haye Geo M (Nellie), h 4030 Hamilton.
Lahey Bertrand butcher C S Hardy, r Old Town.
Lahey Ella M Mrs, clk Whitney & Co, r 1247 Columbia.
Lahey Jas (Mary) janitor Timken Bldg, h 2120, 1st.
Lahey Wm K, foremn C S Hardy, r Old Town.
Lahmer Bertha (wid J A), r 4091 Front.
Lahner Frances, r 4091 Front.
La Hue Harrison H, private U S A Fort Rosecrans.
LAIDLAW WM A (Cora M), prop New Palace Hotel Elm nw cor 5th h same.
Laih Clara Mrs, clk The Leader, r 645 Beech.
Laine Chas C (Carrie C) rest, r 3994 Park blvd.
Laing Alfd (Florence J) (McKellar & Laing), h 1724 Bway.

Pfahler Buelow & Fisher

=

Commercial Linotype Compositors

=

860 3RD

SAN DIEGO MARINE CONSTRUCTION COMPANY
FOOT OF SAMPSON ST. FORMERLY FELLOWS BOAT WORKS TELS. MAIN 4363, HOME 3467
BOATS!! BOATS!! BOATS!! BOATS!!

RECTOR SYSTEM GAS HEATING Erling Rohde AGENT
333 EIGHTH ST. MAIN 1743 HOME 3473

aing Lawrence, news agt, r 936, 19th.
aing Oscar S (Mattie E) auto painter 930 Market, h 1636, 30th.
aing Sarah (wid E L), h 936, 19th.
ainson Howard J, slsmn Klauber Wangenheim, r 4276 Cleveland.
aipple Harry W (Hazel M) painter, h 4231 First, E. S. D., RFD 1 Bx 85-Y.
aipple John (Emma) tmstr Hillcrest Co, h 4075 Illinois.
air Jas F (Louisa) lab, h 4336, 28th.
air Wm, h 917, 9th.
aird A J, motormn, r 725, 4th.
aird Calvin E, private U S A Fort Rosecrans.
aird Farley E (E Joy) (Laird & Laengle), h 1118 F.
aird Wm T (Elizabeth) mtrmn S D Elec Ry, h 902, 19th.
aird & Laengle (F E Faird, F J Laengle) shoes 625, 5th.
a Jolla Athletic Park, Coast blvd nr Genter, La Jolla.
a Jolla Bakery & Grocery, Chas Tonini prop 7643 Fay av, La Jolla.
a Jolla Bath House, Sewell Davis prop 1160 Coast blvd, La Jolla.
a Jolla Chamber of Commerce (Inc), T S McLaughlin pres, W E Ritter v-pres, F W Moore sec, W H Bradley treas, Ruth Crosby steno, 7915 Girard av, La Jolla.
a Jolla Cleaning Wks, R A Waschau prop 7813 Silverado, La Jolla.
a Jolla Fire Station, Arthur Messinger lieut, 7875 Herschel av, La Jolla.
a Jolla First Presbyterian Church, Rev H Gough Birchby pastor, es Draper nr Kline.
a Jolla Fruit Market (J Doctor, H Haimsohn, M Brody), Girard av, La Jolla.
A JOLLA FUEL & FEED CO, W G Robertson mgr 7795 Silverado La Jolla.
a Jolla Hardware Co (W Y and H L Wetzel) hdw 7880 Girard av, La Jolla.
a Jolla Improvement Co, B B Harlan pres-treas, opp L A & S D Beach Ry Co depot, La Jolla.
a Jolla Journal (weekly) A O Reed editor and mgr 7884 Girard av, La Jolla.
a Jolla Journal Co (Inc) A O Reed mgr, pub La Jolla Journal (weekly) 7884 Girard av, La Jolla.
a Jolla Land Co, M C Lowry pres, A P Johnson jr v-pres, R C Rose sec and treas, 1015, 1st rm 418.
a Jolla Library Assn, Nina T Waddell librarian, Girard ne cor Wall, La Jolla.
A JOLLA LUMBER & MILL CO, B B Harlan pres-treas, D A Depue v-pres and mgr, wholesale and retail lumber, cement and building material, opp L A & S D Beach Ry, La Jolla.
a Jolla Meat Market (Louis Weller, C B Cozens) C R Beeson mgr, meats 7921 Girard av, La Jolla.

Ross & George
Bookbinders
Blank Book Manufacturers
and Paper Rulers
860 Third

Frye & Smith
Print This Directory
856 Third St. San Diego

The San Diego Union

John Burnham & Company
212-214 TIMKEN BUILDING
REAL ESTATE
LOANS
AND INSURANCE

Ross & George
Bookbinders
Blank Book Manufacturers
and Paper Rulers
860 Third

Pfahler Buelow & Fisher
Commercial Linotype Compositors
860 3RD

La Jolla Nursery, C E Crosby prop, 7643 Girard, La Jolla.
LA JOLLA PHARMACY—THE REXALL STORE, Neff & Littl props, 918 Prospect, La Jolla.
La Jolla Playground, Prospect av bet Cuvier and Draper, La Jolla
La Jolla Post Office, N L Rannels postmaster, Girard nr Connecti cut, La Jolla.
La Jolla Railway Co (L A & S D Beach Ry), ticket office 1032, 4th
La Jolla Rest Room, A C McCallum matron, e s Prospect nr Girar av, La Jolla.
La Jolla School, Floss B White prin, e s Girard av 1 blk S of Pearl La Jolla.
La Jolla Woman's Club, Mrs Mary B Ritter pres, 7767 Draper, L Jolla.
Lake Benj (Emma), h 368, 20th.
Lake Chas W (Maude) carp, h 1280 Upas.
Lake Geo E, r 1440, 1st.
Lake Lusettie Mrs, r 2031 Ft Stockton dr.
Lake Walter Mrs, waiter concession Pan Cal Expo, r 1280 Upas.
Lake Wm (Sue H) dep sheriff, h 3714 Bancroft.
Laken Everett A (Myrtle E) mtrmn S D Elec Ry, h 425, 18th.
Lakes John S (Mary) tmstr St Dept, h rear 1752 Kearney av.
Lakeview Stamp Co, J W Marvin mgr 235 Bway rm 520.
Lam Geo, housemn New Palace Hotel.
Lamadrid Alex M, baker, r 2761 A.
Lamadrid Enriqueta H, clk Holzwasser's, r 2761 A.
Lamadrid Francisco, mach, r 2761 A.
Lamadrid Jose M, baker Sou Cal Baking Co, r 807, 10th.
Lamadrid Michl (Fornaca Bros) r 2761 A.
Lamadrid Tomas, horseshoer, r 2761 A.
Lamadrid Tomas jr (Micaila) atty 2771 A, h 2761 same.
LA MAR APARTMENTS, Romain McKenzie proprietor, 308 Thorn
La Mar Belle, r 7805 Herschel av, La Jolla.
La Mar Bros (D S, R D and J B) real est, ins and loans 302 Ow Drug Bldg 1025, 4th.
La Mar Danl S (Laura) (La Mar Bros), notary public, r 4063, 4th
La Mar John B (La Mar Bros), r Riverside, Cal.
La Mar Jos L (Frances) condr L A & S D Beach Ry, h 7805 Hersche av, La Jolla.
La Mar Richd D (La Mar Bros), r 646 A.
La Marche Jack R, steno Stolls Multigraph Shop, r 1039, 12th.
LA MARIE CORSET SHOP, E Marie Middleton prop, full line o corsets and accessories 1201, 5th cor B.
La Marsh John L (Lucy) oculist, h 2643 National av.
La May David (Cora) lather, h 3653 Logan av.
La May Harold J, auto opr, r 3653 Logan av.
La May Tillie, r 3762 Curlew.

ORT IRON WORKS
PHONE MAIN 1920 11th AND M

F. W. BRADLEY CO.
FAMILY TRADE A SPECIALTY
TELS: HOME 1157, MAIN 157
Wholesale Wines and Liquors
Prompt Free Delivery
1058 FOURTH ST.

Lamb Bessie B, lndywkr Munger's Lndy, r 3177 I.
Lamb Chas S (Hallie) lab Water Dept, h rear 3864 Woolman av.
Lamb Emily O, tchr State Normal Sch, r Florence Hotel.
Lamb Evelyn M Mrs, r 320 Fir.
Lamb Forest V, student, r 3900 Georgia.
Lamb Francis, lab Water Dept, r 4077 J.
Lamb Francis C, clk Western Union Tel Co, r 3177 I.
Lamb Frank M (Vina) lab Water Dept, h 3177 I.
Lamb Geo C (Gertrude E), h 3900 Georgia.
Lamb Harriet(wid M H), h rear 2499 Market.
Lamb Harry L, lab Water Dept, r 3177 I.
Lamb Ida P Mrs, fur rms, r 1610 Union.
Lamb John L (Helen S) clk Cuyamaca Club, h 4236 Maryland av.
Lamb Maude Mrs, h 4914 E Santa Monica av, Ocean Beach.
Lamb Robt W, h 4181 Jackdaw.
Lamb & Hinckley (G C Lamb, J J Hinckley) auto reprs 1705 C.
Lambert Arthur, warehsmn Simon Levi Co, r 4452 Park blvd.
Lambert Chas C (Lola R) capt S D Fire Dept Sta No 7, h 1031 S Evans.
Lambert Coy W (Minnie M) driver Marston Co, h 1925 Fern.
Lambert Emma, phone opr Pac T & T Co, r 3520 Webster av.
Lambert Fred, hosemn Engine Co No 14, r 4452 Park blvd.
Lambert Geo H (Sadie V) mach S D Elec Ry, r 420 Robinson av.
Lambert John W (Ellen) asst fire marshal and asst sanitary insp Health Dept City Hall, h 4452 Park blvd.
Lambert John W jr (Margt) captain S D Fire Dept Sta No 4, h 402, 8th.
Lambert Jose, inmate County Hospital.
Lambert Leslie O (Verna L) watchmn Savage Tire Co, h 3520 Webster av.
Lambert Modst M, h 3837 Thomas av, E. S. D.
Lambert Pearl, r 3520 Webster av.
Lambert Sarah V Mrs, clk Holzwasser's, r 3108, 5th.
Lambert Thos, carp ,r 332 F.
Lambert Wm A (Zilpha) insp S D Cons G & E Co, h 4340, 44th.
Lamberton Amy D Mrs, r New Palace Hotel.
Lambla Alfd E (Edna) auto repr 1550 India, h 3803, 6th.
Lambla Geo J, condr S D Elec Ry Co, r 1221 F.
Lambourn Fred F produce 369, 6th, r Los Angeles.
Lambrechs Bessie V, r 2735 M.
Lambrechs Herman (Hattie O) plumber 2741 M, h 2747 same.
Lambrechs Matthias (Anna) carp, h 2735 M.
Lamby Otto, cook, r 639 E.
La Mesa Development Co, M C Healion pres 1007, 5th rm 1113.
LA MESA HOMES CO, A L Ross pres, W C Wright v-pres and treas, W J Eddleman sec, 1028, 4th. (See page 69).

Barney & Barney
Insurance
Bonds, Loans
Liability
Compensation
PACIFIC MUTUAL LIFE INS. CO.
E. P. RIECKER, Agt.
Scripps Bldg.
Rooms 207-209

The Universal Health Association preserves and restores health
1550 3rd

LOTS OF MONEY
SAVED TO YOU BY LETTING US COLLECT YOUR RENTALS AND CARE FOR YOUR PROPERTIES
MASTEN & KENDALL
919 SIXTH STREET

PACIFIC PHONE MAIN 2728 **B. H. VREELAND & CO.** 409 AMERICAN NAT. BANK BLDG
PUBLIC ACCOUNTANTS

Johnson Connell & Saum
FUNERAL DIRECTORS
LADY ASSISTANT
Seventh and Broadway
TELEPHONES SUNSET, MAIN 158 HOME 1158

Naylor Gem Co.
Jewelers Miners and Cutters of Precious Stones
We have our own mines of Tourmaline, Beryl, Turquois, Hyacinth and Garnet
330 Broadway
U. S. Grant Hotel

Lamkin Alfd (Emma) condr, h 3627 Jennings, Pt Loma.
LAMME EDWIN H (Catherine) attorney-at-law 529 Union Bldg 235 Broadway, h La Playa, Pt Loma.
Lammers A L, concession Pan Cal Expo, r 1828 Cypress av.
Lammers Frank E (Jewell) decorator Monarch Drug Co, h 4490 Menlo av, E. S. D.
Lammers Josephine M, r 4490 Menlo, E. S. D.
Lamont Danl (Kath) painting contr 432 F rm 321, h 1234 Cleveland.
LA MOTTE ALFRED D (Ethel M) sec-treas and gen mgr Thearle Music Co, h 428 Upas.
Lamoureux Chas W, sergt U S A Fort Rosecrans.
Lampe Chas H (Nancy A) chf clk elec dept City Hall, h 1068, 16th.
Lamping John D, driver, New Method Lndy, r 111 S 28th.
Lamson Ernest S (Lottie E), h 3027, 29th.
Lancaster Adelaide, r 108 Nutmeg.
Lancaster Blanche E, r 108 Nutmeg.
Lancaster Henry H (Lefevre & Lancaster), h 1211, 31st.
LANCASTER LITTLETON R (Catherine) (Lancaster & Lancaster) h 108 Nutmeg.
Lancaster Margt D (wid M S), r 1211, 31st.
Lancaster Paul M (Mary E) (Lancaster & Lancaster), h 4095, 4th.
LANCASTER & LANCASTER (L R and P M) insurance and real estate, suite 10 Kuhn Bldg 413 Broadway. (See page 48).
Lanch Louis (Alvina) r 2024 State.
Land Edna T Mrs, clk, r 944 State.
Land Geo A (Lucinda) express, h 1015 S Evans.
Land Homer D, lab Water Dept, r 120 C.
Land Howard L (Dolly K) plumbing 4484 Park blvd, h 4508 Georgia,
Land Wm M, r 1015 S Evans.
Landau Saml M, slsmn W K Price, r 1248, 5th.
Landeen Aaron (Hannah) carp, h 1217, 27th.
Landers Chas A (Anita) bkpr Ind Mexican Fisheries, r 1630, 3d.
Landers Emily E, artist, h 7216 La Jolla blvd, La Jolla.
Landesher Clara, maid 1571, 7th.
Landgraf Alma, r 2926 Boston av.
Landgraf Catherine (wid Geo), r 2727, 3d.
Landgraf Franc (Mary), h 1229 S 29th.
Landgraf Margt (wid John), h 2926 Boston av.
Landgraf Peter C (Hazel E) auto opr S D Cons Brewing Co, h 2961 Boston av.
Landgraf Wm M, driver S D Cons Brewing Co, h 1229 S 29th.
Landin Carl O, r 4504, 43d.
Landin Esther C, r 4504, 43d.
Landin John H (Lillie A) slsmn G H Becker, h 4504, 43d, RFD 4 Bx 156-T.
Landin Lillie C, seam Mrs K Michele, r 4504, 43d.

Fintzelberg & Steinmetz
RENTS COLLECTED, PROPERTY MANAGED
759 SIXTH STREET, Express Block Sunset Main 829. Home 1329

Wankowski-Osborn Co., Inc.
REAL ESTATE, INSURANCE, SURETY BONDS
Home Phone 1315, Sunset 2029
341-342-343 Spreckels Theatre Building

Landis Chas W (Eva M) cashr Union National Bank, h 2151 Fort Stockton dr.
Landis Electric Co, Hugh G Landis mgr 841, 8th.
Landis Harold P, electr, r 3772, 10th.
Landis Harry M (Pernecia) (Lutz & Landis), h 3772, 10th.
Landis Hugh G, mgr Landis Elec Co, r 801 Bway.
Landis Jesse E (Stella E) pres Mission Hill Drug Co, h 1218 W Lewis.
Landis Paul, cementwkr, h 803 Kline, La Jolla.
Landis Saml L (Margt E), h 4070 Jackdaw.
Landis Wm (Dena) dep Sheriff, h 4106 Cleveland av.
Landreth Allen (Martha) tmstr, h 340, 12th.
Landreth Luther, tmstr, r 340, 12th.
Landrieth John W, private U S A Fort Rosecrans.
Landrum Amanda Mrs, maid 2965, 2d.
Landt Louis (Liddy M), h 419, 25th.
Landweer Gerard (Elizabeth) real est n s Thomas av 2 W of Cass, Pacific Beach, h same.
Landy Nora, maid U S Grant Hotel.
Lane see also Layne.
Lane Ailey W (Etta M) (Indian Delivery and Transfer Co) h 1833, 3d.
Lane Albt M (Queene L) hdw 3382, 30th, h 3595 Granada av.
Lane Ansel S (Marilla M) real est 1260 Hornblend av, Pacific Beach, h same.
Lane Arthur G, student, r Klauber nw cor Sierra av, E. S. D.
Lane Chas A (May) bartndr C B Schuler, h 1246 Bway.
Lane Chas L, carp, r 733, 21st.
Lane Chester A (Ruth A) mach, h 3451 Cottonwood av.
Lane Dencie R Mrs (Hotel Barbara Worth), r 319 Plaza.
Lane Florin G (Evelyn J) mach Savage Tire Co, h 20, 25th.
Lane Frank W (E Lois) rubber stamps 237 F, h 1795, 31st.
LANE FRED, lumber, planing mill and building material, cor Pauly av and Klauber av, h Klauber av nw cor Sierra av, E. S. D. (See adv at Classified Lumber Manufacturers and Dealers).
Lane Fred T, dftsmn, r Klauber nw cor Sierra av, E. S. D.
Lane Geo W (Della A), h 1752 Logan av.
Lane Grace C (wid Wm R) (Lane & Co), h 1274 Johnson av.
Lane Grace M, milliner Ballard & Brockett, r 1833, 3d.
Lane Henry G (Cath) editor and pub The Trolleyman and Civic Record, h 2767 Market.
Lane Jas M, lab Water Dept.
Lane Jane T (wid H G) r 2735 Market.
Lante John D (Eliza), h 1534 F.
Lane John T, auto opr S D Sightseeing Co, r 555 Front.
Lane Jos D (Esther) condr S D Elec Ry, h 140, 18th.

IRWIN & CO.
HAY, GRAIN
FLOUR,
MILL FEEDS,
POULTRY
FEEDS,
GRAIN BAGS,
WOOL BAGS,
SACK
TWINE,
COAL
Main office
FOURTH AND K
PHONES:
MAIN 440
HOME 1440

Dairy in Mission Valley
Best Milk and Cream
ALLEN'S DAIRY
R. F. D. NO. 2
BOTH PHONES
MISSION VALLEY

4%
MAKE YOUR SAVINGS MULTIPLY BY DEPOSITING WITH
SOUTHERN TRUST AND SAVINGS BANK
4% ON TERM DEPOSITS — 3% ON ORDINARY

LEIGHTON McMURTRIE CO.
REAL ESTATE
INSURANCE
MORTGAGE LOANS
320 BROADWAY, U. S. GRANT HOTEL BUILDING

PHONES:
HOME 1260
MAIN 260
G. C. ARNOLD & SON
Real Estate and Insurance
1312 FIFTH ST.

P. M. DAIRY ASS'N
An association of dairymen whereby we produce and deliver our own products in the form of sweet milk, cream, butter, ice cream, cottage cheese, buttermilk and all dairy products
12TH AND K
PHONES: HOME 2034
SUNSET 834

Lane Lawrence, slsmn, r 405, 4th.
Lane Lee A (Helen M) (Indian Delivery and Transfer Co) and messgr P O, h 863 State.
Lane Nathaniel L (Alice M) condr S D Elec Ry, h 1419 Monroe av.
Lane Robt D (Addie L), r 3640 Utah.
Lane Saml G, clk A M Lane, r 3595 Granada av.
Lane Sidney, lab Water Dept, r Dulzura.
Lane Susan E, clk Whitney & Co, r 2735 Market.
Lane Violet, tchr Washington Sch, r 715, 10th.
Lane Walter S (Gertrude T) watchmn Cecil Cafe, h 3172 Bay av.
Lane Willis A (Hotel Barbara Worth), h 319 Plaza.
Lane & Co (G C Lane, G W Cleveland) jewelers 521 Bway.
Lang see also Laing.
Lang Celia S Mrs, prop Highland Apts, h 1133, 27th.
Lang Christian C (Marie) carp, h 3824 Colonial av, E. S. D.
Lang Danl F (Celia S) slsmn, h 1133, 27th.
Lang Dora, lndywkr, r Logan av se cor Highland av, Chollas Valley.
Lang Emily A (wid Edwd G), h 1928 Columbia.
Lang Emily F, cook 3929, 4th.
Lang Frank J (Anna) gardener, h 3394 Lemon Grove blvd.
Lang Fred W dept mgr Marston Co, r 1928 Columbia.
Lang Harry J (Pearl) carp, h 4171 Georgia.
Lang Harry J (Essie) real est, h 1825, 3d.
Lang Henry (Julia) baker Sou Cal Bakery, h 2435 M.
Lang Henry W, foremn S D Elec Ry, r 4214 Alabama.
Lang Mrytle L, student, r 4214 Alabama.
Lang Pearl I, r 4214 Alabama.
Langan Mary E Mrs, gro Center se cor Cabrillo, E. S. D., h same.
Langdale Harold, r 317 W Ash.
Langdale Saml S (Nellie R) musician, h 317 W Ash.
Langdon Blanche, tchr Central Sch, r 3575 Howard, E. S. D.
Langdon Chas V (Louise P), h 3575 Howard, E. S. D.
Langdon Dennis J, slsmn Russ Lmbr & Mill Co, r 1854, 3d.
Langdon Elmer J, student, r 3575 Howard, E. S. D.
Langdon Everett J, student, r 3575 Howard, E. S. D.
Langdon Sarah A (wid Wm), r 3330, 2d.
Langdon S May, bkpr, r 3575 Howard, E. S. D.
Langdon Walton V, student, r 3575 Howard, E. S. D.
Lange Eugene B, private U S A Fort Rosecrans.
Lange Wm R (Martha), h 2912 Granada.
Langell Chas S, boatbldr, h 1935 Atlantic.
Langenbuch Fred, foremn S D & S E Ry, r National City.
Langer Chas, engr, r 3492 National av.
Langer Otto A (Daisy A) clk Western Metal & Supply Co, h 4405 Adams av, RFD 2 Bx 109-B.
Langer Paul (Elizabeth S) engraver Union, h 844, 21st.

PARADISE VALLEY SANITARIUM
NATIONAL CITY, CAL.

H. A. CAMERON CO.
THE OFFICE OF EFFICIENCY
INSURANCE BONDS
UNION BUILDING
PHONES--MAIN 4953 HOME 1788

Langer Reinnold, cigarmkr Aug Sensenbrenner, h rear 3492 National
Langford Chas P (Ida) police, h 2565 N.
Langford Norton (Ada C), h 1505 W Lewis.
Langford Ruby V, tchr Emerson Sch, h National City.
Langham Hotel, John Bretz prop 104 B.
Langhorst Alfreda D, attndt L L Bosworth, r 4650, 32d.
Langhorst Wm C (Anna D) carp, h 4650, 32d, RFD 2 Bx 73-A.
Langille Sophia E (wid Isaac), h 1814 Julian av.
Langley Edith L, server, r 3312 I.
Langley John (Lutricia) lab Water Dept, h 3094 Martin av.
Lankley John H (Edith) gardener, h 3312 I.
Langley Sarah Mrs, h 3070 Martin av.
Langley Wm, lab, r 3070 Martin av.
Langridge Thos S (Gussie W), h 2181 Kearney av.
Langston Benj T (Artie B) lab Water Dept, h rear 1850 Main.
Langston Bessie, r 1117, 13th.
Langston Cecil A (Blanche) tile setter, h 1117, 13th.
Langston Edwd A (Nellie M) mach, h 706 W Kalmia.
Langston Wm E (Verdalyn M) sec Western Salt Co, h 1536 Bancroft.
Langwell Mollie, maid Hotel Sandford, r 1010 A.
Langwell Wm (Mary), h 1012 A.
Langworthy Fred D (Edith J) cement contr, h 1136, 20th.
Lanier Dora C (wid W C) r 2035 Bway.
Lanier Fortune (Edith), h 2958 Grape.
Lanier Hotel, S M Clarke mgr 310 Ash.
Lanier L King, clk Hotel Churchill, r 2035 Bway.
Lankenow John F, blksmth C S Hardy, r Mission Bay Park.
Lanning Lawrence E (Nanny) janitor Spreckels Theatre, h 3042 Main.
Lanning Susan (wid Gursham), r 4624 Campus av.
LANNON EDWARD T (Alice M) attorney-at-law, referee in bankruptcy and notary, suite 505 Southern Title Guaranty Bldg, 950, 3d, h 3536 Front.
Lansdell Wm (Martha) painter, h e s Estrella 1 N of Anna av, E. S. D.
Lantz Fred, r 329, 28th.
Lantz Gwendolen, r New Palace Hotel.
Lantz Jesse R (Hattie) gardener, h 1419 Emerald av, Pacific Beach.
Lanz Henry, r 329, 28th.
Lanz Mary A, cash Hamilton's, r 1720, 2d.
Lanz Willie, nurse Agnew Sanitarium.
Lanza Jess J (Clara) musician, h 2145 Brant.
La Pash Fred O (Marion) clk Pomeroy & Falkelman, h 520 Stockton.
La Pash Geo, r 944 State.
La Perle John O (M Julia) prop Grand Theatre, cigars 1139, 5th, h 1151, 2d.

W. P. Fuller & Co.
PAINTS
OILS
GLASS
DOORS
SASH
MIRRORS
STAINS
VARNISH
7th and F

Henry Wiegand
Ladies' Tailor
PHONES
Home 1593
Main 2578
1165 FOURTH STREET

Kettner & Salmons
The Insurance Men
Write Life Health Accident Fire Bonds Liability Burglary Automobiles Plate Glass
Pacific 244
Home 1344
Timken Building

CALIFORNIA IRON WORKS
INCORPORATED
PHONES, HOME 1336, SUNSET 1336
FOOT OF SEVENTH STREET, SAN DIEGO, CALIFORNIA

ENGINEERS, FOUNDERS, MACHINISTS
STRUCTURAL IRON AND STEEL CONTRACTORS
FREIGHT AND PASSENGER ELEVATORS

M. F. ZENT
Insurance

Fire
Accident
Liability
Plate Glass
Automobile
Live Stock
Burglary
Elevator
Rent
Surety Bonds

207
AMERICAN NAT'L
BANK BUILDING

Pfahler Buelow & Fisher

Commercial
Linotype
Compositors

860 3RD

La Perle Jos R, picture opr Grand Theatre, r 1151, 2d.
La Perle Yvon E, cashr Grand Theatre, r 1151, 2d.
La Playa Ferry, Star Boat House ft of W Market.
Lapore Lois, lab, r 212, 30th.
La Porte Avis, r 1341, 10th.
La Porte Jas C (Harriet) painter, h 756, 17th.
Laporte Peggy, cash Cabrillo Theatre, r 1341, 10th.
Laporte Vance E (Troy) watchmkr Ernstings, h 3956 Center.
Lappin Clara C, h 914 Beech.
Lappin Gladys A, clk Marston Co, r 914 Beech.
Lappin Irene, clk, r 914 Beech.
Lappin John (Daisy) baker, h 2243 L.
Lara Alfd (Selza) lab 3088 Greeley av.
Lara Teodoro, r 2432 M.
Larchmont The, Mrs B E Miller prop, fur rms 232 Cedar.
Large Alfd, r 2056, 4th.
Large G, tmstr Pioneer Truck Co.
Large Jos Anna C) prop Elizabeth Apts, h 1645 Union.
Largent John A (Netta M), h 937, 22d.
Larhart Edwd M (Lottie L) painter Croff & Larnhart, h 4430 Mississippi.
Larimore Irving W (Cora) physical director Y M C A, h 1265, 23d.
Larimore Susan M (wid Robt), h 741, 11th.
Larios Soledad, lndrs S D Steam Lndy, r 4703 Pacific av, E. S. D.
Larkey Geo W (Faye E) elev opr Watts Bldg, h 3655 Wabash av, E. S. D.
Larkin Catherine M, clk Holzewasser's, r Ocean Beach.
Larkin Elizabeth I, r 926, 23d.
Larkin Jas A, h 926, 23d.
Larkin Mildred, clk Holzwasser's, r 4820 Kansas.
Larkin Rena H, clk, r 4820 Kansas.
Larkin Wm B (Ola M) civ eng, h 308 W Robinson av.
Larkins Bros (John and C D) contrs 2329 Pine.
Larkins Chas D (Larkin Bros) r 2329 Pine.
Larkins John (Larkins Bros), h 2329 Pine.
Larmar Herbt, private U S A Fort Rosecrans.
Larminie Hannah A (wid S H), h 3933 Portola pl.
Larney Sebastian A (Bessie H), prop Breakers Cafe, r 1319, 5th.
La Roche Emma (wid Chas) nurse, h 3111 Colton av.
La Rose Jay B (Grace) clairvoyant 929, 5th rm 1, r 1331, 4th.
Larque Frank J (Nellie) lab, h 3038 Congress, Old Town.
Larrea Benj J (Rose E) dyer and clnr 1144 Bway.
Larrick May Mrs (Carr & Larrick), r 1615, 3d.
Larrick Herschell G, sales mgr Benson Lmbr Co, r Coronado.
Larrogue Mercedes, r 328 Dodson.
Larsen Carrie (wid Louis) r 1231, 29th.

STEPHENSON & CODDINGTON
312 Union Building Main 3154
Public Accountants

CHAS. F. O'NEALL
529 BROADWAY Phones: Home 3590, Main 252
LOANS
REAL ESTATE
FIRE INSURANCE

Larsen Fredk (Minnie) stevedore, h 3604 Tompkins.
Larsen Gust, r 523 G.
Larson Alex, caster mariner Crescent Boat Co, r 1122 Union.
Larson Anker H (Sadie) slsmn Wolf & Davidson, h 667, 18th.
Larson Carl (Martena) slsmn Benson Lmbr Co, r 3465 Arctic.
Larson Chas E (Ella) plumber, h 430, 31st.
Larson Christina, h 2652 Bway.
Larson Ernest (Anna) longshoremn, h 3553 State.
Larson Ernest O F, lab Benson Lmbr Co, r 3553 State.
Larson Gust, lab, r 728 Market.
Larson Helge (Marie) mtrmn S D Elec Ry, h 3439 State.
Larson John, barber 635, 7th, h same.
Larson John, sta eng, r 133 W Bway.
Larson Nels (Hannah) carp, h 4350 Hermosa Way.
Larson Paul H, painting contr, r 4020 Jackdaw.
Larson Peter S, h 1557 Pritchard, North San Diego.
Larson Ruth S, r 4020 Jackdaw.
Larson Sven A, fisherman, r rear 1619 Columbia.
Larson Theo J, r 632 C.
Larson Thos R (Leatha L) mgr Dixie Supply Co, h 3955 Park blvd.
La Rue Annie, prop The Blake fur rms, 207 Market.
Larzaler R M, intern County Hospital.
Lasater Thos B (Clara A), r 358, 22d.
La Saur Louis, janitor County Hospital.
Lascon Geo, with Savage Tire Co, r 2454 State.
Lash Harry, lab Water Dept, r 841, 9th.
La Sha John (Elizabeth) gro 1905 b El Cajon blvd.
LA SHA J STANLEY (Lotta) magnetos and generators 1539-41, 5th, h 229 Ivy.
Lasher Ashley R, lab, r 811 F.
Lasher Lillian, lino opr Union, r 1445 Front.
La Shier Sarah S (wid Albt F), r 4194, 10th.
Lashley Marquis L, corporal U S A Fort Rosecrans.
Laskey Fanney, r 419 W Washington.
Laskey Harry W, mgr Saul Laskey, h 419 W Washington.
Laskey Herbt W, firemn Standard Oil Co, r 1831, 3d.
Laskey Saul, clothing 903, 4th, r 419 W Washington.
Laskey Walter, r 1861, 3d.
Laskowski Hugo (Nettie G), h 3515, 4th.
Lasley W H, garage, r 1331 Front.
Lassa Nicholas (Jennie) lab, h 1629 National av.
Latavada Frank, foremn Pt Loma Golf Club, r Loma Portal.
Later Nathaniel S, blksmith St Dept, r 915, 5th.
Latham Avery F (Ella F) gro and meats 5495 University av, E. S. D.
Latham E Jeannette, china dec, r 3925 Falcon.
Latham Louise F, r 5495 University av, E. S. D.


MUEHLEISEN TENT AND AWNING CO.
Manufacturers of
Tents
Awnings
and Covers
Flags, Sails and Camp Furniture
753-755 Fourth Street
Both Phones

Information Bureau
International Theosophical Headquarters
Point Loma California
330 Broadway
U. S. Grant Hotel Bldg.
Near Entrance

The Thiel Detective Service Co.
F R. CLAYTON Manager
PHONE SUNSET MAIN 2350
Los Angeles Office, Suite 926 Washington Bldg.
PHONE HOME A 2844

SAN DIEGO TITLE GUARANTEE COMPANY CAPITAL STOCK $250,000.00
"EVERYTHING IN THE TITLE LINE"
L. O. HARVUOT, PRES., CHAS. W. AMOS, SEC'Y. COR. 2nd AND BROADWAY Spreckels Theatre Bldg

Home 4328
Pacific 1478
ROOD-PETERS COMPANY
Real Estate and Loans
Bonds
Insurance
Workmen's Compensation
603 AMERICAN NATIONAL BANK BUILDING
San Diego, Cal.

Pfahler Buelow & Fisher
Commercial Linotype Compositors
860 3RD

Latham Winnie, maid U S Grant.
Lathrop Albt L (Goldie J) painter, h 4054 Hugo av, E. S. D.
Lathrop David H (Prudence L), h 4077 Stockton av, E. S. D.
Lathrop Harry M (Mary) bldg contr, h 3901 Cottonwood av.
Lathrop Jas M (Josephine), h 1238 Prospect, La Jolla.
Laton Stephen, private U S A Fort Rosecrans.
Latour Frank A, kiln setter, r 628 S 33d.
Latta Al, mech Ford Auto Agcy, r 1283 Myrtle.
Latta Frank B (Helen) rancher, h Garfield rd se cor Fisher av S Chollas Valley, RFD 1 Bx 83-D, National City.
Latta Jack R, prop Hotel Jewett 1270, 4th.
Latta Ray E (Pearl G) candymkr Showley Bros, h 4071 Vermont.
Latta Walter G (Margaret) rancher, h Garfield av se cor Fisher av, S Chollas Valley.
Latta Wm W (Effie) lab Water Dept, h 2158 Woolman av.
Lattimer John (Lillie S), h 2333, 1st.
Latuleppe Frank, engr Sou Cal Bakery, r 2926 L.
Lau Carl C (Edith R) plumber C H Julian, h 3927, 8th.
Laube Annie T (wid Godfried), r 3528, 30th.
Laue Wm, h 3770 Cabrillo av, E. S. D.
Laughlin John, private U. S. A. Fort Rosecrans.
Laughlin Lester S, local mgr Brininstool-San Diego Co, h 1805 Madison av.
Laughlin Nimrod D (Blanche) oesto 964, 5th rm 411, h 4620 Kensington dr.
Laughlin Saron N (Hattie G), h 2246 H.
Laur Chas, waiter E A Fisher & Son, r Golden Wast Hotel.
Laure Chas B (Nellie) plumber 1411 Market, h E. S. D.
Laureen Peter W, tailor 520 E rm 302, h 2496 F.
Laurel Apts, Fritz H W Drummond prop 345 Laurel.
Laurence Jas, lab, h 2911 Byron. Roseville.
Lauro Angelo (Angela) lab S D Cons G & E Co, h 1768 Newton av.
Laursen Jas P (Frances) auto supplies 1111 Market, h 724 Fort Stockton dr.
Lauterbach Berthold J, tchr S D High Sch, r Coronado.
Lauterbach H J, lab Water Dept.
Lauterbach Richd, dftsmn Co Surveyor, r Coronado.
Laux Wm, civ eng Water Dept, r Old Town.
Lavange Wm A, private U S A Fort Rosecrans.
Lavangie T Archie, mach, r 2859 Newton av.
Laverty Albie, painter, r 4234 Anna, E. S. D.
Laverty Crystal, lndrs Munger's Lndy, r 2683 J.
Laverty Lena, lndrs Munger's Lndy, r 2683 J
Laverty Wm S (May) painter, h 2683 J.
La Vigne John A (Hazel) carrier P O and cor sec Natl Letter Carriers Assn, h Muir av ne cor Froude, Ocean Beach.

STEINWAY PIANOS
VICTOR TALKING MACHINES
GRAY MAW MUSIC CO. INC.
EVERYTHING IN MUSIC
BOTH PHONES
1256-1260 FIFTH ST.

POULTRY, BEES, GARDEN SUPPLIES
LIVE AND DRESSED POULTRY
414-430 SIXTH STREET
STILES POULTRY SUPPLY CO.

Lavin Edwd A (Mary J) driver Pioneer Truck Co, r 1927 Julian av.
La Vista Apartments, Van Lee Hood prop 2214 Bway.
Law Francis S (Greta B) vet surgeon 560, 7th, h 330 Laurel.
Law Frank F, janitor Am Natl Bank Bldg, h 3951 National av.
Law Gus, clk Anakin Bicycle Supply Co, r 913, 20th.
Law Jas L, r 3844, 1st.
Law Katherine Mrs, r 2267 Harrison av.
Law Library, 861, 6th rm 817.
Law Lillian F, manicure Holzwasser's, r 930, 20th.
Law Robt E (Kathleen) slsmn Pac T & T Co, h 3767 Albatross.
Lawers Elvira (wid T K), h 5463 Clark, E. S. D.
Lawers Thos K, janitor Court House, r E. S. D.
Lawler Eugene (Cora L) sec Mission Wine Co, h 1556, 2d.
Lawler Lawrence J, gro 538 W Bway, h same.
Lawrence Apts, Mrs Elizabeth Lawrence prop 807, 10th.
Lawrence Arthur F, painter, r 125 West B.
Lawrence Benj L (Mary H), h 2048, 3d.
Lawrence Clarence D, private U S A Fort Rosecrans.
Lawrence C Ernest (Laura) lab Water Dept, h 3804 Martin av.
Lawrence Dacie L Mrs, r 2929 Logan av.
Lawrence Dennis, baker Sou Cal Bakery, r 1346 Columbia.
Lawrence Elizabeth Mrs, prop Lawrence Apts, h 807, 10th.
Lawrence Finley J, linemn, r 125 West B.
Lawrence Frances I Mrs, h Emerald av ne cor Morrell, Pacific Beach.
Lawrence Frances M, h 4436 North av.
Lawrence Fred, clk J T Moore, r 2024 State.
Lawrence Fred J (Julia E), h 3870 Van Dyke av, E. S. D.
Lawrence Froebel (Althea) seaman, h 2460 K.
Lawrence F Mae, student Kelsey-Jenney Coml Col, r 807, 10th.
Lawrence Geo L, tchr High Sch, r 344 A.
Lawrence Henrietta (wid Frank), h 7628 Eads av, La Jolla.
Lawrence Herbert (Lizzie) (Peeler & Lawrence), h 5065 Niagara av, Ocean Beach.
Lawrence John (Isabelle) real est, h 1130 S 31st.
Lawrence Jos, gardener P E B Chase, h South La Jolla.
Lawrence Lucy K, nurse Agnew Sanitarium, r 1130 S 31st.
Lawrence Manuel, lab Am Fisheries Co, r 1431 Columbia.
Lawrence Mary V Mrs, h 125 West B.
Lawrence Oliver R (Maude) painter, h 2510 K.
Lawrence Thos F (Marie) carp, h Van Dyke av ne cor Center, E. S. D.
Lawrence Wm E, electr Savoy Theatre, r 1266, 10th.
Lawrence Wm H C (Rosana M) blksmth H Mestemacher, h 3036 L.
Lawrie Annie M, r 1445, 28th.
Lawrie Chas L (Isabelle S), h 4769 Kensington dr, RFD 2 Bx 313-D
Lawrie S Mildred, r 1445, 28th.

Mikels & Bradbury
Insurance
Liabilities
Loans and
Real
Estate
310
Scripps Bldg.
Home 4120

Frye & Smith
Print
This
Directory
856
Third St.
San Diego

WURSTER CONSTRUCTION COMPANY
CONTRACTORS AND ENGINEERS
654-6 SPRECKELS BLDG.
PHONE MAIN 2304
F. H. WURSTER, Mgr.

Hartwell Electric Co.
955 SIXTH STREET
GENERAL SUPPLIES
WIRING CONTRACTORS
FIXTURE DEALERS

Lawrie Willis S B (Sarah A) real est 1007, 5th rm 1106, r 1445, 28th.
Laws Geo, lab, h rear 2232 L.
Laws Gertrude, tchr Normal Training Sch, r 2421, 5th.
Laws Rosetta (wid W H), h 2721 C.
Lawson Alice D, r 3082 Greeley av.
Lawson Arthur (Commercial Garage), r 208 W Ash.
Lawson Carl G, foremn Spreckels Bros Coml Co, r 944 India.
Lawson Chas A (Gertrude V), h 3345 La Fayette av, E. S. D.
Lawson Clarice B, clk Holzwasser's, r 1815, 30th.
Lawson David (Mary) engr M D Goodbody, h 3190 Webster av.
Lawson Jas estate, wines and liquors 428 G.
Lawson Omar J (Erma C) carp S D Cons G & E Co, h 1261 Hendricks av.
Lawson Wm (Martha A) porter Bon Ton Bldg, h 3082 Greeley av.
Lawson Wm J (Kath T) barber W E Evans, h 1669 Columbia.
Lawton Almy A (Olive E) slsmn Electrical Equipment Co, h 137 Fir.
Lawton Edwd, director Scenic Garden Cafe Co, r 1340, 3d.
Lawton Frank (Emily), pres Scenic Garden Cafe Co, r 1340, 3d.
Lawton Homer, sec Scenic Garden Cafe Co, r 1340, 3d.
Lawton Roy (May) emp Cuyamaca Club, r 1515 Front.
Lawyers Building, 919, 4th.
Lay Isabella C Mrs, h 3762, 10th.
Lay Jas R (Ella) carp Standard Oil Co, h 2053 Osborne.
Lay Lucile, clk W F Taylor, r 3762, 10th.
Laybourn Geo R (Charlotte J) inv 1025, 4th rm 308, h 3912 Ibis.
Laybourn Melvin L Rev (Fannie G), h 4755, 38th RFD 2 Bx 96-K.
Layher Florence B, exhibitor Pan Cal Expo, r 425 University av.
Layman D Earl (Gertrude) carp, h 2159 Albatross.
Layman Estes H (Maggie E) h e s Lamont nr Beryl av, Pacific Beach.
Layman Geo H, r e s Lamont nr Beryl av, Pacific Beach.
Layman Walter W (Anna) collr C W Oestingr h 229 Beech.
Laymance Mattie Mrs, r 5003 Park av, RFD 2 Bx 315-C.
Layman Floyd, private U S A Fort Rosecrans.
Layne Elvira M (wid P J), h 1244, 27th.
Layne Henry A, r 1229, 8th.
Layne Newton M, real est, r 1224, 27th.
Layton Henri, nurse County Hospital.
Layton Phoebe Mrs, r 3415 Valle av.
Lazano Alezandra, r 86, 17th.
Lazano Maximiano, h 86, 17th.
Lazano Salvador, r 86, 17th.
Lazano Urvano, r 86, 17th.
Lazenbury Elias (Ellen M), h 2556 Albatross.
Lazier Allen C, mech, r 4475 Del Monte av, Ocean Beach.

An Accident is not Always a Disaster
If you have FIRST called on
NEAL & HOME
625 E St.

Pfahler Buelow & Fisher
=
Commercial Linotype Compositors
=
860 3RD

PHONES
HOME 1929
MAIN 1211
WE GET RESULTS
SAN DIEGO DETECTIVE AGENCY
AND BUREAU OF INVESTIGATION
305-306 Timken Bldg.

Thearle Music Co. 640-644 BROADWAY NEAR SEVENTH ST.

Lazier Merle M, nurse, r 4475 Del Monte av, Ocean Beach.
Lazier Thos C (Gloria W) h 4475 Del Monte av, Ocean Beach.
Lea Eugene, lab, h e s Arctic 1 S West G.
Lea Fredk J (Martha G) pres and gen mgr Pedrara Onyx Co, h 1604 Dale.
Lea Helen, nurse in charge Isolation Hospital, r Old Town.
Lea Laura, nurse Agnew Sanitarium.
Leaback Chas C (Helen C) h 3927 Valle av.
Leabo Rachel, asst Dr Alfred Sander, r 1761 Logan av.
Leach Clark, gro 2321. 5th.
Leach Edmond F (Mary J) police, h 1396 Pritchard, Old Town.
Leach Eliza S (wid H B) r 508, 11th.
Leach Geo E, r 2020 Dale.
Leach Hattie H, clk F W Woolworth Co, r Old Town.
Leach Helen A, (wid Geo E), h 2020 Dale.
Leach Howard (Eva), h 1930 Union.
Leach John, lab Water Dept, r 1814 G.
Leach Lillian Mrs, r 1345, 5th.
Leach Saml H, prop The Oxford, h 728 Market.
Leach Wm, mtrmn S D Elec Ry, r 4554 North av.
LEADER THE (Sol Bergerman) cloaks, suits, millinery and furs, 1026-1034, 5th.
Leaders Henry, lab, r 2736 Boston av.
Leaf S O, r 214 West F.
Leal Paul, lab, r 828, 2d.
Leaman Geo (Mary E) meatctr Lutz & Landis, h 2970 Newton av.
Leaman Walter E (Marcelle) clk W F & Co Express, h 2226 E.
Leaming Frank, cook Frank Urbany, r 1427 Market.
Leaming Minerva L (wid E R), h 3304, 30th.
Lean Wm D, gardener 4640 Massachusetts.
Leanden Elizabeth, clk Ballard & Brockett, r 355, 21st.
Leantuad Ida, foremn French Lndy, r 104 West F.
Leander Chas P (Elizabeth J) tailor J W Brem, h 355, 21st.
Learmonth Christie L, nurse, r 7448 Eads av, La Jolla.
Learmonth Mary M (wid Gavin) r 7448 Eads av, La Jolla.
Learmonth Robt A, inspr city engr, h 7478 Eads av, La Jolla.
Learn H Wirt (Cora E) dentist 425 University av, h 1018 Hendricks.
Learn Ira N (Nellie) engr Munger's Lndy, h 2055 National av.
Learn Lloyd J, student, r 1018 Hendricks av.
Learn Mildred M, student, r 1018 Hendricks av.
Learn Nina A, student, r 1018 Hendricks av.
Learneard Geo A (Oakey) statistician Spreckels Cos , r 2927, 4th.
Learned Emery, r St Joseph's Hospital.
Leary David, lab, r 405, 4th.
Leary M A, emp concession Pan Cal Expo, r 320 Cedar.
Leask Saml J (Fern) carp, h 824 Rosecrans blvd, Pt Loma.

Who's Walsh ? OUR AGT.

Frye & Smith Print This Directory 856 Third St. San Diego

CANDIES LIGHT LUNCHES
KEMP'S SODAS
209-211 BROADWAY

The Underground Geography of San Diego is no pipe dream t
R. G. TREFZGER THE HEIGHTS PLUMBER 1405 University Ave. He is a pioneer and knows the la of the pipe and can save you mone
TELEPHONES HILLCREST 368. HOME 9426

J. C. **Packard**

BOOK STORE and PRINT SHOP

CIRCU-LATING LIBRARY

831 SIXTH ST.

Pfahler Buelow & Fisher

Commercial Linotype Compositors

860 3RD

Leask Wm (Lou A) contr, h 1723, 1st.
Leatart Howard A (Jessie E) clk, h 2646 A.
Leatham Helen L (wid John), r 2410 Albatross.
Leatherberry Gertrude, r 2112, 5th.
Leathers Carl C (Cora A), h 3925 Ibis.
Leavell Wm, driver S D Rubbish Co, h 458, 10th.
Leavenworth Asreal H, clk Benj Shapiro, r 919, 7th.
Leaverton Clarence M, barber S J Anderson, h 120 C.
Ieaverton Henry Clay, barber 810, 4th, r 1230, 10th.
Leaverton Saml A, r 4020 Park blvd.
Leavitt Guy, clk Leon Oppenheimer, r 1901 A.
Leavitt Norman J (Bertha W), h 2052 Logan av.
Le Beau Hector J (Marie L) carp, h 3830 Stockton av, E. S. D.
Lebedin John J, cook R D Wiley, r 863, 1st.
Lebel Edwd, gardener, r 4567 Voltaire, Ocean Beach.
Lebert Frank J (Emma), h 1412, 30th.
Lebinski Sophia, clk Marston Co, r Chula Vista.
Lebo John T (Rachel), h 1761 Logan av.
Lebovitz David (Tillie), h 2041 C.
Le Cerf Jos Rev, r Mission Valley, RFD 2 Bx 128.
Le Claire Annie (wid Fred), h 1470 State.
Le Claire Arthur (Annie) showmn, r 141 F.
Le Claire Helena A, hair dresser Amos & Wren, r 1470 State.
Ledbetter Wm H, corporal U S A Fort Rosecrans.
Le Dee Jean M, nurse, r 2245 Market.
Ledell G Thorwald (Helen B), h 1636 Lincoln av.
Ledford Ferdinand J, foremn Benton Roof Co, r 911, 6th.
Ledger Claude D (Minnie) watchmkr J Jessop & Sons, h 943, 17th
Ledgewood John H, h 902, 19th.
Le Due Peter, h 1527 Atlantic.
Lee, see also Lea.
Lee Adam (Virginia) tmstr Star Bldrs Supply Co, h 373, 6th.
Lee Albt J (Eevelyn D) (Andrews & Lee), h 4582 Campus.
Lee Alice, h 3564, 7th.
Lee Alonzo P, h 2309, 5th.
Lee Amanda Mrs, clk Merchants Assn of S D, r 3074 N.
Lee Amelia (wid Geo), r 2839 Chestnut, Old Town.
Lee Apartments, Brown & Anderson prop 840 B nw cor 9th.
Lee Arthur E (Mary) bldg contr, h 4062 Harney, North San Diego
Lee Benj (Eva) painter, h 3256 M.
Lee Bushrod W, clk Pan Cal Expo, h 3840 Brant.
Lee Chas, gardener, h 7350 Eads, La Jolla.
Lee Chas L, appr, r 1431 Union.
Lee Charlotte M, clk Marston Co, r 4385 New Jersey.
Lee Chong Wing Co, Chinese mdse 216 J.
Lee Clara A Mrs, rest 1969 Abbott, Ocean Beach, r 1966 same.

SAN DIEGO TILE & WOODSTONE CO. Contractors and Jobbers in all kinds of Floor, Wall and Mantel Tile
EXCLUSIVE AGENTS FOR WOODSTONE In San Diego and Imperial Counties
DISPLAY ROOMS, OFFICE AND WAREHOUSE: 758 FRONT ST
MAIN 4871

CHAS. R. McCORMICK LUMBER CO.
Wholesale and Retail Dealers BOTH PHONES MAIN OFFICE: FOOT OF 24TH ST. CITY OFFICE: 923 3RD ST., COR. PLAZA

Lee Clinton H (Nineva D) condr S D Elec Ry, h 2734 L.
Lee Cora, music tchr, r 320 Fir.
Lee DeWitt L, surveyor, r Y M C A.
Lee Earl, slsmn, r 867, 10th.
Lee Edwd, lab, r 1446 Market.
Lee Eva Mrs, spiritualist, h 909, 9th.
Lee Frank B (Anna), clk, h 2619 L.
Lee Frederick C, real est 6100 University av, h same, E. S. D.
Lee Fredk R C, appr Park Dept, r 4385 New Jersey.
Lee Geo K (Mary E) gardener Park Dept, h 1431 Union.
Lee Geo T (Maude H) auto livery, r 1543 Union.
Lee Harry P (Susie L) slsmn J D Mollison, h 1630, 3d.
Lee Henry, cook, r 318, 7th.
Lee Jas, r 804, 3d.
Lee Jas, r 1142 Union.
Lee Jennie D, emp Sacto Valley exhib Pan Cal Expo, r 2535, 5th.
Lee John, driver Home Tfr Co, r 440, 11th.
Lee John C (Jennie S), h 2720 Copley av.
Lee Jos, carp, h 2839 Chestnut, Old Town.
Lee Jos, cook Saddlerock Grill, r 452, 3d.
Lee Jos, lab, r 1532 Bway.
Lee Jos, porter J S Miller, r 136 F.
Lee Jos S, mtrmn S D Elec Ry, r 1532 Bway.
Lee Josephine (wid D P), r 2644 Logan av.
Lee Julia E (wid J M) h 318, 19th.
Lee Laura, r 1808, 3d.
Lee Margt G V (wid Rowland), h 4385 New Jersey.
Lee Mary E Mrs, r 1808, 3d.
Lee Maude H, seam Mrs W E Thomas, r 1543 Union.
Lee Nellie, phone opr Pac T & T Co, r 1614 I.
Lee Nellie M, emp sec Y W C A, r 646 Bway.
Lee Robt (Rosa) cementwrk, h 3038 Valle av.
Lee Royal B, asst director Y M C A, r 4508 Georgia.
Lee Thos E (Mary W) driver Sanitary Lndy, h 2730 L.
Lee Vernon R (Lela) osteo 1025, 4th rm 320, h 1145, 15th.
Lee Virginia Mrs, h 16 N 29th.
Lee W H C (Elizabeth R), phys, h 525 Kalmia.
Leebrick Robt J (Irma C) slsmn Nat Biscuit Co, h 1120 Bush.
Leech Chas W, mtrmn S D Elec Ry, r 4554 North av.
Leeds Albt W, r 3606 Front.
Leeds Wm H (Nettie), h 3606 Front.
Leekey Wm J, civ engr city engrs dept E S D, r 3745 Colonial av.
Lees Harry A (Hettie E) garage 730, 9th, h 907, 12th.
Lees Margt, r 3745, 1st.
Leesman Guy J (Louise M) cement finisher, h 2012 Hancock.

S. G. AMES
AMES REALTY COMPANY
Ranches
Fruit Farms
Acreage
Lots and Tracts
Many years experience with local conditions
Real Mines a Specialty
BOTH PHONES
633 E ST.
SAN DIEGO

Frye & Smith
Print This Directory
856 Third St.
San Diego

TIP-TOP AND KLEEN MAID BREAD
MANUFACTURED BY SNOWFLAKE BAKING CO.
HOME 1047 MAIN 47
SOLD BY ALL GROCERS

S. W. GRIER CO.
1108-4th
Phones: Pacific 2615; Home 3280
SURETY BONDS
GENERAL INSURANCE
BUILDING LOANS

Hambley and Smith Hambley and Smith Hambley and Smith Hambley and Smith Hambley and Smith Hambley and Smith Hambley and Smith Hambley and Smith Funeral Directors 1570 4th Tels M. 139 Home 1139

Leet Leighton (Mary E) solr Leighton McMurtrie Co, h 4476 Ampudia, Old Town.
Leetch Harry W (Elsie) electr S D Cons G & E Co, h 3778 Daley av, E. S. D.
Lefevre Isaac L (Lefevre & Lancaster), r 1044, 7th.
Lefevre & Lancaster (I L Lefevre, H H Lancaster) real est 1047, 5th rm 2.
Ieffert Henry A, master mech S D & S E Ry, r National City.
Leffingwell C Earl, lab, r 3185 L.
Leffingwell Hazel, slswmn, r 3185 L.
Leffingwell Saml A (Marie) seaman, h 3034 K.
Leffler Anna A, clk Marston Co, r 1820, 4th.
Le Gendre Bertha A (wid Aug), r 1440, 1st.
Le Gendre Irene E, r 1440, 1st.
Leger Olide (Alvina) 2d hd gds, 628, 6th, h same.
Legg Emma J (wid B M), r 2245 Howard av.
Legge J, tmstr Pioneer Truck Co.
Leggett Harry W (Mary C) horseshoer 620, 2d, h 1837 National av.
Leggett Howard J (Fannie) electr, h 1329, 8th.
Leggett John (Jennie) carp, h 2862 Woolman av.
Leggs Thos, tmstr M D Goodbody.
LEGONDA PIANOS for sale by Gray, Maw Music Co, (Inc) 1256-1260, 5th.
Le Grand Chas, head janitor Watts Bldg.
Leguis Luis (Pauline) lab, h 1221 Market.
Lehman Chas J (Dorothy) bldg contr 864, 5th rm 199, h 4142 Copeland av, E. S. D.
Lehman Florence H Mrs, r 1406 Van Buren av.
Lehman Jas E (Dora) carp, h 1059, 11th.
Lehman Theo (Margt), h 754, 3d.
Lehman Wm H (Lillian M) emp Water Dept, h 1223 G.
Lehman Wilma M, steno T S Rogers, r 1223 G.
Lehmann Hans J, slsmn Gray, Maw Music Co, r 1537, 30th.
Lehmann Willibald (Ellen) music tchr, h 1537 ,30th.
Lehmpuhl Henry (Ethel) mach Standard Iron Wks, h 3818 Herbert.
Lehnberg Archie F, clk F B Skelton, r 757, 11th.
Lehnberg Valfrid B, driver W F & Co Exp, r 757, 11th
Lehner Oscar (Louisa) rancher, r 3120 Colton av.
Lehnert Wm (Dorette) cigars 1433 K, h 420 Sampson.
Lehr Jos N (Eldredge & Lehr), r 430 B.
Lehrke Caroline Mrs,midwife 1452 India.
Lehrke Chas (Caroline) gardener, h 1453 India.
Leibey Edgar H (Virgilla carp W P Fuller & Co, h 1902 El Cajon.
Leibey Edgar S (Rose) slsmn E M Roberts, h 1942 Harrison av.
Leibey Elmer H (Rachael) slsmn Hamilton, h 1830 F.
Leibey Helen E, r 1902 El Cajon av.

Pfahler Buelow & Fisher
=
Commercial Linotype Compositors
=
860 3RD

McNABB HOSPITAL AND SANITARIUM
Situated in Chula Vista, Cal. OFFICE 317 TIMKEN BLDG. Mrs. Emma R. Saylor, MANAGING DIRECTOR

CALIFORNIA COMMERCIAL COLLEGE
7TH, COR. BROADWAY

Leidenberger Chas, h 3117 Main.
Leidigh Fred H, r 2802 Granada av.
Leidigh Lucy E, r 2802 Granada av.
Leidigh Ruth E, r 2802 Granada av.
Leidigh Theo F (Elizabeth R), h 2802 Granada av.
Leigh S Slocum, electr U S N Radio sta, r Ocean Beach.
Leighninger Elmer E (Mary D) slsmn Boston Store, h 1611 Dale.
Leighninger R Emmet H, sporting editor Tribune, r 1611 Dale.
Leighton Ernest J (Margt E) lab Greenwood Cemetery, h 360 S 38th.
Leighton John L, r 2466 G.
Leighton Saml W lab, r 360 S 38th.
Leighton Saml (Susan), h 360 S 38th.
Leinart Joel S (Vera) auto opr Shield Transfer Co, h 4020 Hillcrest dr.
Leinhart L G, h 627 Genter La Jolla.
Leiren Jas, signwriter W C Hunt 147 West E.
Leisenring Henry G (Willa W) phys 1007, 5th rm 704, h 3020, 2d.
Leisenring Louisa S, r 717, 22d.
Leisenring Peter S, phys h, 717 22d.
Leisenring Sara B, tchr Sherman Heights Sch, r 717, 22d.
Leish Wm, r 1244, 9th.
Leisser Chas, artist, r 1262, 1st.
Leisser Martin B, artist, r 1262 ,1st.
Leitch Alex Y, r 1168 Union.
Leitch Chas (Georgia), h 2815 Newton av.
Leitch Chas P, mgr U S Grant Hotel Garage, r 1168 Union.
Leitch Constance J, steno Geo E Buxton Inc, r 1168 Union.
Leitch Dolly C, bkpr U S Grant Hotel Garage, r 1168 Union.
Leitch Geo E (Frances) prop U S Grant Garage, h 1168 Union.
Leitch Jennie C Mrs, h 1168 Union.
Leith Fay E, r 768, 9th.
Leith Wm J (Victoria L) clk Pan Cal Expo, h 1660 Union.
Leites M Mrs, r New Palace Hotel.
Leiverman Wm, r 1041, 7th.
Leland Frank B (Margt) barber 104 W Bway.
Leland Minnie M, toilet parlors, h 1133 Prospect, La Jolla.
Leland The, F W Saunders prop, fur rms 911, 6th.
Le Lay Ynoune Mrs, dressmkr 2042 Albatross, h same.
Lelia Apts, Mrs S C Stewart prop 1119, 28th.
Le Maire Harry (Elizabeth) musician Pickwick Theatre, h 1239 Essex.
Le Maire Louis, clk Water Dept, r 1239 Essex.
Lemaster Jessie Mrs (wid Herschel) clk A H Lowry, r 4557 Utah.
Lemes Yorris, inmate Co Hospital.
Lemire Josephine, r 2295 Market.

Ross & George
Bookbinders
Blank Book Manufacturers
and Paper Rulers
860 Third

Frye & Smith
Print This Directory
856 Third St. San Diego

The San Diego Union

John Burnham & Company
212-214 TIMKEN BUILDING
REAL ESTATE
LOANS
AND INSURANCE

Ross & George
Bookbinders
Blank Book Manufacturers
and Paper Rulers
860 Third

Lemire Octave, h 2295 Market.
Lemon Chas C (Ella) lab, h 2440 L.
Lemon Christopher (Felicitas lab, h 1603 Logan av.
Lemon Daisy, nurse r 3776 Herbert.
Lemon Don M (Ola H) author, h 4070 Vermont.
Lemon Garden Acres 1½ mile E of end of M.
LEMON GROVE LUMBER YARD (A S & R V Kerfoot) Lumber & Building Materials Phone La Mesa 127-W (See adv Lemon Grove sec).
Lemon Harry C (Dorothy) (Lemon & Waugh) r 870, 20th.
Lemon Oliver S (Martha), h 946, 12th.
Lemon Walter G, harnessmkr J F Kahle, r Coronado.
Lemon & Waugh (H C Lemon E R Waugh) cigars 963, 4th.
Lemperti Jos, cook Sargent Bros, r 936 Union.
Lendahl Mary A (wid J O) h 4830 Kansas.
Lenfest Melville, carp, h 3968 Dove.
Leng John E, foremn S D Glazed Cement Pipe Co, r 2810 N.
Leng Yick & Co, Chinese mdse 504, 3d.
Lenhart Vesper W, mach, r 2224 E.
Lenihan Thos (Elizabeth) clk Brunswig Drug Co, h 4558, 33d.
Lennarson Karl, mtrmn S D Elec Ry, r 4510 Campus av.
Lennox Chas (Kate), h 1329 A.
Lensing Otto B (Irwin & Lensing), r 820 W Washington.
Lent Arthur C (Mary F) mach Water Dept, h 4204, 30th.
Lentz Noah (Maude D) carp, r 1414, 5th.
Leon Chas P (Leota) dftsmn Co Surveyor, h 2701 Boston av.
Leon Jose E (Lugarda) cement wkr, h 3674 Mission av, E. S. D.
Leon Manuel (Anastocia) lab, h 3038 Congress, North San Diego.
Leon Paul, waiter Rudders Cafe, r 1229 India.
Leonard Albt W, prop Illusion Theatre, r 4186 Jackdaw.
Leonard Arthur J (Lillian) tmstr, h 7769 Girard av, La Jolla.
Leonard Arthur L, student, r 7769 Girard av, La Jolla.
Leonard A Byford (wid W W), h 3901 St James pl.
Leonard Chas J (Eliza C), h 2054 Garnet av, Pacific Beach.
Leonard Frank, bartndr H W Barnes, r 1347 K.
Leonard Frank M (Delphine M) min engr, h 1504 Fern.
Leonard Fred, auto opr 2170, 4th.
Leonard Geo A, clk G P Leonard, r 2226 Market.
Leonard Geo P, gro 2200 Market, h 2226 same.
Leonard Helen (wid J R), h 4186 Jackdaw.
Leonard Jas C, auto opr, r 3873 Conklin av, E. S. D.
Leonard Jas M (Annie E), h 3145 McCall La Playa.
Leonard Jas W (Jessie A), h 4563 Granada av.
Leonard John C (Nettie L) carp, h 951 Burns ct.
Leonard Joseph H (Marie N) photo 137 Bway, h 514 W Ivy.
Leonard Lloyd, h 1125 F.

Pfahler Buelow & Fisher
Commercial Linotype Compositors
860 3RD

ORT IRON WORKS
PHONE MAIN 1920
11th AND M

F. W. BRADLEY CO.
FAMILY TRADE A SPECIALTY
TELS: HOME 1157, MAIN 157
Wholesale Wines and Liquors
Prompt Free Delivery
1058 FOURTH ST.

Leonard Martha J (wid P J) h 3873 Conklin av, E. S. D.
Leonard Nellie I, tchr, r 2226 Market.
Leonard Patrick J, lab Emanuel Daneri, h 540 G.
Leonard Russell (Pearl W) cigars 523 Laurel, h 4212 Calhoun.
Leone Jos, barber 471, 7th, h 1404 K.
Leonhardt Barbara (wid Henry) r 32d and Bay Front.
Leonhardt Bertha M, maid, r 139 W Pennsylvania.
Leoni Emil W, cook, r 104 West F.
Leonie Cornelia Mrs, maid Hotel Federal.
Leopold Chas J (Margt) painting contr 4328 Florida.
Leos Clifford, cook Hotel Upas, r 4057 Mississippi.
Leos Lucas (Yeddo) cook Hotel Upas, h 4057 Mississippi.
Leovy Adair, tchr, r 1940, 3d.
Leovy Edith, r 1940, 3d.
Leovy Geo J (Leovy & Leovy) h 1940, 3d.
Leovy Geo J jr, student, r 1940, 3d.
Leovy Kath, r 1940, 3d.
Leovy Louise, tchr Brooklyn Hts Sch, r 1940, 3d.
Leovy Lucille, r 1940, 3d.
Leovy Thos M (Martha A) (Leovy & Leovy) h 1968, 1st.
LEOVY & LEOVY (George J and T M) attorneys-at-law, 331 Granger Bldg 964, 5th.
Leozze Mr lab S D Cons G & E Co, r 1236 India.
Lepore John (Raffaela) lab, h 212, 30th.
Lergner Francois I (Mamie) carp, h 4393, 30th.
Le Riche Frank M (Kitty) gardener, h 1416 Myrtle.
Le Roy Addie (wid Julius) prop St Lawrence Hotel and Hotel Reed, h 1480 Market.
Le Roy Anna, r 200 B.
Le Roy Bert, porter, r 116 W Bway.
Le Roy D Roberts, repr S D E Ry Co, r 4375 Maryland.
Le Roy Harriet C (wid W E) r 4478 North av.
Le Roy Harry (Grace M) concession Pan Cal Expo, h 3481 Florence
Le Roy The Frank Keller prop, fur rms 405, 4th.
Le Roy Willard E, engr S D Cons G & E Co, h 4375 Georgia.
Le Roy Winfield E, h 4478 North av.
Lesem A M, intern County Hospital.
Lesem Marx A, prop Kncipp Sanitarium 2455, 1st, h 2467, 1st.
Lesinsky Saml (Bertha) clo 702, 5th, h 1134, 11th.
Leslie Apartments, J B Du Paul prop 2272, 4th.
Leslie Chas, tmstr Standard Oil Co, RFD 3 Bx 96-F.
Leslie Clyde M, slsmn J D Mollison, r 2728 Goldsmith, Loma Portal.
Leslie Fred, doorkpr Superba Theatre, r 238 Bway.
Leslie Geo H, r 609, 13th.
Leslie Lila, musician, r 1414 Front.
Leslie Wm (Nellie) lab Park Dept, h 3343 E.

Barney & Barney
Insurance
Bonds, Loans
Liability
Compensation
PACIFIC MUTUAL LIFE INS. CO.
E. P. RIECKER, Agt.
Scripps Bldg.
Rooms 207-209

The Universal Health Association preserves and restores health
1550 3rd

MASTEN & KENDALL
919 Sixth Street, San Diego
Real Estate—Insurance
Money to Loan
House Renting a Specialty

PACIFIC PHONE MAIN 2728 **B. H. VREELAND & CO.** 409 AMERICAN NAT. BANK BLDG
PUBLIC ACCOUNTANTS

Johnson Connell & Saum
FUNERAL DIRECTORS
LADY ASSISTANT
Seventh and Broadway
TELEPHONES SUNSET, MAIN 158 HOME 1158

Naylor Gem Co.
Jewelers Miners and Cutters of Precious Stones
We have our own mines of Tourmaline, Beryl, Turquois, Hyacinth and Garnet
330 Broadway
U. S. Grant Hotel

Less Jos (Angelo) lab S D Elec Ry, h 1673 Newton av.
Lessig Lizzie E Mrs, seam, h 7424 Eads, La Jolla.
Lester Arthur B, student, r 1635, 9th.
Lester Charlotte M, student, r 1635, 9th.
Lester Clarence E, appr U S N, r 1635, 9th.
Lester Clinton J (Hannah M) tmstr Park Dept, h 1635, 9th.
Lester C E, lab Water Dept, r 1031, 2d.
Lester Margt A (wid D C) r 1156, 2d.
Lester Virgil, r 1825 Newton av.
Le Stourgeon Ernst C (Mary A) (Adams Printing Co) h 3576 Felton.
Le Sure L Columbus (Lucinda A) mgr Security Loan Co, h 4422 El Cajon blvd, RFD 1 Bx 91-B.
Leszynsky Isaac L, sec Simon Levi Co, r 965, 5th.
Letcher John, bellmn Hotel Sandford, r 1357, 4th.
L'Etoile Pierre (Alice M) butter and egg route, h 1511 Felton.
Lett Julia W, seam Mrs W E Thomas, r 1334, 1st.
Letter Carriers' Assn, Harry W Colton pres, John A Lavigne sec, Post Office, Federal Bldg.
Letts Florence B, r 2061 Front.
Letts Wm P, washer Excelsior Lndy, r 1031 India.
Leung T Herb Co, T G Laeng mgr, 1151, 8th.
Leutenegger Elizabeth, r 1910 State.
Levas Nicholas, clk Andw Dumas, r 332 F.
Levens Basil W (B W Bevens & Son) r Hotel Florence.
Levens B W & Son (Basil W and J R N) props Florence Hotel Fir bet 3d and 4th.
Levens Edmund L, auto opr, r 320 Fir.
Levens Jessie R (B W Levens & Son) r 320 Fir.
Leventhal Abe (Mary) rancher, h Grantville, Mission Valley, RFD 2 Bx 125-J.
Leverett Lillian, h 4141 University blvd.
Le Vesque Vincent P, emp Getz exhib Pan Cal Expo, r Old Town.
Levette Ella J, r 1743, 1st.
Levey Benj E (Viola) firemn city fire dept, r 1245 I.
Levi Adolph (Eleanore) (Adolph Levi & Son) r 3542, 6th.
Levi Adolph & Son (Adolph and Edgar B Levi) livestock 1025, 4th rm 205.
Levi Bernard (Gerta) v-pres Simon Levi Co, h 209 Upas.
Levi Clara E (wid Henry) h 4675, 28th.
Levi Edgar B (Estelle C) (Adolph Levi & Son) r 3542, 6th.
Levi Florence B, steno Simon Levi Co, r 1334, 7th.
Levi Simon (Ermanse) pres Simon Levi Co, h 3258, 4th.
Levi Simon Co of San Diego, Simon Levi pres, Bernard Levi v-pres, I L Leszynsky sec, whol gro, J se cor 7th.
Levick Hannah, r 2112, 5th.

San Diego Building and Loan Association
Low Interest and Easy Terms for Borrowers
J. R. BEARDSLEY, Secretary 759 SIXTH ST., Express Block

Wankowski-Osborn Co., Inc.
REAL ESTATE, INSURANCE, SURETY BONDS
Home Phone 1315, Sunset 2029 341-342-343 Spreckels Theatre Building

Levin Benj, tile setter, r 214 G.
Levin David (Antonia) (Newman & Levin) r 542, 21st.
Levin Harry P (Lillie) v-pres Fair Clo Co, h 457, 17th.
Levin Saml M (Sophia) painter, h 330, 26th.
Levine Hyman (Sarah) painter, h 2421 Market.
Levinson Eugene P ,lab Water Dept, r 717, 4th.
Levinson Saml M (Bessie) mgr National Shoe Store, r 463, 17th.
Levis Harriett, Christian Science pract, h 4080 Bradt av, E. S. D., RFD 1 Bx 103.
Levitt Harry C, h 1300 C.
Levy Isaac (Claire) bartndr Becker Bros, h 626 Crosby.
Levy Inez Mrs, r 1265, 3d.
Levy Max, 2d hd gds 516 I.
Levy Saml, collr The Pac Outfitting Co, r 1135, 3d.
Lew Marion, tailor 1202, 1st, r 1218 same.
Lewinson Arthur O (Mabel) clk W A Buerger, h 1240 C.
Lewinson Cecil, clk W A Buerger, r 1228 B.
Lewis Addie M (wid Burr) h 1253 Cave, La Jolla.
Lewis Albt F, lab G L Paul, h 1617 W Lewis.
Lewis Allen, r 309 E.
Lewis Alice C, r 3040 Redwood.
Lewis Almira (wid Jas) r 1875 Sunset blvd.
Lewis Arthur W (Lewis & Mills) r 1520, 3d.
Lewis Alva A (wid L B) r 2905 Z.
Lewis Aug, private U S A Fort Rosecrans.
Lewis Benj F (Anna L) foremn S D Cons G & E Co, h 2870 Newton.
Lewis Bert S, painter, h 1806 Logan av.
Lewis Blodwen, bkpr Pac Photo-Eng Co, r 3078 Ivy.
Lewis Caractacus D (Anne H) h 4421 Campus av.
Lewis Carl B (Marjorie A) sec Panama Coml Co Inc, 3878 Highland av, E. S. D.
Lewis Carl K (N Belle) detective, h 1439 Cypress.
Lewis Chas A (Alice) painter W C Hunt, r 1129 Front.
Lewis Chas C (Emma) condr S D Elec Ry, h 1721 Columbia.
Lewis Chas L (May) (Rex Bottling Co) h 1145, 2d.
Lewis Cleven T (Lela E) cable splicer Pac T & T Co, h 1645, 30th.
Lewis Clifford E (Nellie M) carp, h 3905 Z.
Lewis Della I Mrs, gro 917 S 26th, h 2611 Logan av.
Lewis Edgar M (Minnie H) slsmn Whitney & Co, h 1305, 14th.
Lewis Edna P Mrs, manicure Simmons & Zahler, r Coronado.
Lewis Elizabeth, clk Holzwasser's, r Lemon Grove, Beacon Hill.
Lewis Ellen A, h 3326, 5th.
Lewis Elsie J, r 4121 University blvd.
Lewis Emma (wid Stephen) r 3572, 4th.
Lewis Eva M, r 648 Ash.
Lewis Frances, asst H R Fitch, r 3146 Grim.

IRWIN & CO.
HAY, GRAIN, FLOUR, MILL FEEDS, POULTRY FEEDS, GRAIN BAGS, WOOL BAGS, SACK TWINE, COAL
Main office
FOURTH AND K
PHONES:
MAIN 440
HOME 1440

Dairy in Mission Valley
Best Milk and Cream
ALLEN'S DAIRY
R. F. D. NO. 2
BOTH PHONES
MISSION VALLEY

SOUTHERN TRUST AND SAVINGS BANK
COMMERCIAL TRUST SAVINGS U. S. GRANT HOTEL BLDG

LEIGHTON McMURTRIE CO.
320 BROADWAY, U. S. GRANT HOTEL BUILDING
REAL ESTATE
INSURANCE
MORTGAGE LOANS

PHONES:
HOME 1260
MAIN 260

G. C. ARNOLD & SON

Real Estate and Insurance

1312 FIFTH ST.

Pfahler Buelow & Fisher

Commercial Linotype Compositors

860 3RD

Lewis Frances G, r 1029 Ocean blvd, La Jolla.
Lewis Frances W, r 3146 Grim.
Lewis Frank (Cora) tmstr Pioneer Truck Co, h 907 A.
Lewis Frank A (Ethel A) carp, h 3738 Fairmount av, E. S. D.
Lewis Gail H (Alice E) gem ctr 1312, 5th, h 4638 Terrace dr, RFD 2 Bx 308 D.
Lewis Genevieve M, r 1253 Cave, La Jolla.
Lewis Geo F (Mary E) carp, h 7755 Girard av, La Jolla.
Lewis Geo W (Cath) h 4046, 1st.
Lewis Geo W (Jennie A) lab Water Dept, h 3095 Valle av.
Lewis Glenn L, civ engr, r 4121 University blvd.
Lewis Harold G, private U S A Fort Rosecrans.
Lewis Harry J (Margt E) sec Lewis Shoe Co, 3736, 5th.
Lewis Harry M (Ada) rancher, h Mission Valley, RFD 2 Bx 147-F.
Lewis Hazel D, r 321, 29th.
Lewis Herbt O, lab Water Dept, r 2049 Kearney av.
Lewis H, decorator, r 944 State.
Lewis Irvin G (Bessie M) clk Water Dept, h 3937 Cleveland av.
Lewis Jas J, adjutant Salvation Army, r 130 F.
Lewis Jas R, embalmer Hambley & Smith, r 1305, 14th.
Lewis Jas V, cook, r 1334, 1st.
Lewis John, waiter, r 1044, 7th.
Lewis Jos, h 321, 29th.
Lewis J Perry (Caroline) phys 432 C rm 49, h 648 Ash.
Lewis J W, r 1754, 2d.
Lewis Lawrence Q, demonstrator Coleman Lamp exhib Pan Cal Expo, r 546 Ash.
Lewis Louis E, mach Wright & Busby, r 109, 17th.
Lewis Lucien M, carrier, h 4120 Louisiana.
Lewis Marian, student, r 1305, 14th.
Lewis Marorie R, reporter Merchants' Assn of S D, r 3736, 5th.
Lewis Mary E (wid Jos A) r 3919 University blvd.
Lewis Mary G (wid G F) r 1029 Ocean blvd, La Jolla.
Lewis Mary J, r 3078 Ivy.
Lewis Minnie Mrs, r 1517 F.
Lewis Morgan M (Harriett A) bldg contr, h 3526 Park blvd.
Lewis Mortimer C, engr P M Dairy Assn, r 1142 K.
Lewis Myfanwy, bkpr S D Realty Board, r 3078 Ivy.
Lewis M Emma Mrs, photo 752, 5th.
Lewis Oliver W, steno Wadham, Treadwell & Munkelt, r 950, 14th.
Lewis Raymond, r 1305, 14th.
Lewis Richd, contr 421 E.
Lewis Robt J, engrav California Stamp Co, r Y M C A.
Lewis Robt L (Sue L) slsmn Pac T & T Co, h 3146 Grim.
Lewis Robt L jr, messgr, r 3146 Grim.
LEWIS SHOE CO, A F Buermann pres, H J Lewis sec, 933, 5th.

PARADISE VALLEY SANITARIUM
NATIONAL CITY, CAL.

H. A. CAMERON CO. INSURANCE BONDS
UNION BUILDING
THE OFFICE OF EFFICIENCY PHONES--MAIN 4953 HOME 1788

Lewis Stephen A (Kath) slsmn Mrs L M Jackson, h 1604 Meade av.
Lewis Syra E (Gertrude) purch agt Pan Cal Expo, r 111 Robinson.
LEWIS THERON L (Mary) Judge Dept 2 Superior Court, r 4121 University blvd.
Lewis Thos G, tiremkr Savage Tire Co, r 2650 Boston av.
Lewis Thos J (Clara) bkpr Ford Auto Agcy, h 1112 Bush.
Lewis Violet G, r 1029 Ocean blvd, La Jolla.
Lewis Walter R (Velona O) auto opr, h 3245 Bway.
Lewis Winifred, clk Hamilton's, h 3064 Ivy.
Lewis & Mills (A W Lewis, G H Mills) fruits 342, 6th.
Lexa Frank, meatctr C S Hardy, r 4520 Mississippi.
Lexa Jos, meatctr C S Hardy, r 4520 Mississippi.
Ley Arlie G (Fanny)auto opr, h 511, 9th.
Leyden E, lab St Dept.
Lial Jos (Mary) lab St Dept, h 2902 Canyon, Roseville.
Lial Jos jr, gro 2902 Canyon, Roseville.
Liatas Nicholas F (Felma) lunch stand, h 524, 18th.
Libbey Geo W (Marietta) h 7752 Fay av, La Jolla.
Libby Clarence M (Ethel) auto opr, h 2142, 5th.
Libby John P, r 1145, 11th.
Libby Kate, r 1743, 3d.
Libby Mary C (wid E G) r 1834, 1st.
Libby Mary E Mrs, r 4418 Thomas av, E. S. D., RFD 1 Bx 306-A.
Libby Paul (Ethel) h 457 Coast blvd, La Jolla.
Libby Victor S, mach Andw Andrews, r 1060, 4th.
LIBBY WARREN E (Elsie) attorney-at-law 518 Union Bldg, 235 Broadway, h 1557, 7th.
Liberetti Natalie, fishermn, h La Playa.
Liberman Philip, fruits 908, 6th, r 854, 10th.
Liboz Eugene (Leonie) cook, r 1535, 5th.
Lichtblau Margt, maid 3340 Park av.
Lichty Amos B (Lulu E) carp, h 3560 Felton.
Lickert Chas, h 360, 24th.
Lickert Danl (Grace L) clk Coast Produce Co, r 2904 E.
Lickert Nellie J, r 360, 24th.
Lidy John W, carp, r 2921, 29th.
Liebeck Agnes, clk Hamilton's, r 1140 B.
Liebeck Minna, clk, r 1140 B.
Lieber Walter S, real est 1204 Prospect, La Jolla, h rear same.
Lieberman Geo, barber S J Anderson, r 1041, 7th.
Liebman Edwd M (Jennie) h 1433 B.
Liebmann Fred A (Verna) (Liebmann & Liebmann) h 222 Bway.
Liebmann Verna Mrs (Liebmann & Liebmann) r 222 Bway.
Liebmann & Liebmann (F A & Verna Liebmann) props Hotel Detroit 222 Bway.
Lien Eric K, r 1517, 7th.

W. P. Fuller & Co.
PAINTS
OILS
GLASS
DOORS
SASH
MIRRORS
STAINS
VARNISH
7th and F

Frye & Smith
Print This Directory
856 Third St. San Diego

The Companies Represented by Kettner & Salmons, THE INSURANCE MEN
Have loaned over half a million dollars in San Diego
PACIFIC 244. HOME 1344 TIMKEN BUILDING

CALIFORNIA IRON WORKS
INCORPORATED
PHONES, HOME 1336, SUNSET 1336
FOOT OF SEVENTH STREET, SAN DIEGO, CALIFORNIA
ENGINEERS, FOUNDERS, MACHINISTS
STRUCTURAL IRON AND STEEL CONTRACTORS
FREIGHT AND PASSENGER ELEVATORS

M. F. ZENT
Insurance
Fire
Accident
Liability
Plate Glass
Automobile
Live Stock
Burglary
Elevator
Rent
Surety Bonds
207
AMERICAN NAT'L
BANK BUILDING

Pfahler Buelow & Fisher
Commercial
Linotype
Compositors
860 3RD

Lien Gertrude E, cashr concession Pan Cal Expo, r 1517, 7th.
Lienan Carl W (Nancy L) mgr Delta Creamery Co, r 1137 G.
Liera Antonio, lab, r 561, 14th.
Liera Apolonia (wid Manuel) h 561, 14th.
Liera Arnulfo (Aurelia) h 3768, 6th.
Liera Mariano, baker, r 561, 14th.
Liesser Benj A, h 7715 Fay av, La Jolla.
Lieurance Wm H (Pearl D) h 1617 State.
Liggett Howard C (Liggett & Liggett) r 1215, 5th, Coronado.
Liggett Jas B (Hattie E) slsmn, h 519, 14th.
Liggett Ruel H (Liggett & Liggett) r 1215, 5th, Coronado.
LIGGETT & LIGGETT (H C and R H) attorneys-at-law suite 716 Central Mortgage Bldg 1015, 1st.
Lightbody Ebenezer (Sadie) clk Marston Co, r 1244 A.
Lightening Machine Co (G J Koehl, G J Koehl jr) 1909 Harasthy
Lightner Chas A (Jennie H) baker 3306, 5th, r 3112, 5th.
Lightner Helen V, clk Holzwasser's, r 3780 Ibis.
Lightner Jennie H Mrs, delicatessen 3306, 5th, r 3112, 5th.
Lightner Kath B Mrs, h 3780 Ibis.
Lightner Lola A, clk Marston Co, r 3112, 5th.
Lightner Newell F, clk Heller's, r 3780 Ibis.
Like Wm R, corporal U S A Fort Rosecrans.
Lilegren Alexius, firemn S D Fire Dept No 1, r 3448 Grim av.
Liljegren Robt (Wanda) capt S D Fire Dept Sta 2, r 4344 Hamilton
Liljegren Sophia (wid R A) h 3448 Grim av.
Lill Chas H, cook, h 3822 Wilson av, E. S. D.
Lilley Frank D, pres Golden West Dairy Co, r 1615, 3d.
Lillicrap Algy E (Amanda P) auditor C W Oesting, h 2655 Columbia.
Lillicrap Martha E (wid Peter) h 2148 B.
Lillvik Andw F (Calla A) carp, h 1347 Gregory.
Lilly John T (Ida A) (Western Welding Wks) h 525, 22d.
Lilly Omer E (Hazel M) chf clk U S Grant Hotel, h 3845, 3d.
Lilly Walter M (Effie) plumber Whiting-Mead Coml Co, h 1760 De Foe, Ocean Beach.
Liming Jesse L (Mary E) lab S D Cons G & E Co, h 417, 9th.
Liming Leon, lab, r 417, 9th.
Linard A Y, auto mach McQuigg Bros Co, r Golden West Hotel.
Linares David, washer C S Hardy, r 624, 2d.
Lincoln Apts, J E Wansley, prop 1702 Lincoln av.
Lincoln Apts, Mrs Mary Morris prop, 846, 11th.
Lincoln Chas S (Iola G) slsmn, h 1621 C.
Lincoln Lee L (wid C W) r 730 Hemetite, Pt Loma.
Lincoln Philip C, clk A R Claret, r 1621 C.
Lincoln Raymond A (Lavina) lndymn S D Steam Lndy, h 1063, 16th.

LOUIS KIRSHBAUM
GRAND PRIZE 1899 FOR SUPERIOR TAILORING
BOTH PHONES
HIGH GRADE LADIES' AND GENTS' TAILOR
414 B STREET

CHAS. F. O'NEALL
329 BROADWAY Phones: Home 3590, Main 252
LOANS
REAL ESTATE
FIRE INSURANCE

incoln School, Will Angier prin, e s 12th bet E and F.
ind Aug (Anna) janitor Curtis Apts, r 525 Kalmia.
ind Jas F, r 1444 India.
ind Lydia, maid, r 4016, 3d.
ind Waldemar J, clk Marston Co, r 525 Kalmia.
indahl Andw S (Agnes) cabtmkr M A Graham Mill Co, h 1158, 21st.
indahl John, deckhd Spreckels Bros Coml Co.
indahl Peter (Sarah) tailor, h 3519 National av.
indale Clyde, bartndr, r 643, 6th.
indale Harry G, clk estate of Jas Lawson, r 643, 6th.
indberg Andw J (Hilda N) carp, h 3114, 5th.
indberg Aug J, r 2290 Irving av.
indberg Hulda Mrs, h 2919 Franklin av.
indberg Joel N, r 3796 Stockton av, E. S. D.
indberg Rachel K, student State Normal Sch, r 3114, 5th.
inde Louis, cabtmkr, r 1732 G.
indelie Andrea, maid 840 A.
indeman John A, clk Spreckels Cos, h 2620 A.
indemood Geo L (Marcella) police, h 1791 Linwood.
inden Forrest, cashr Stephens & Co, r YM C A.
inden Margaret Mrs, massage 856, 5th.
indenbergh John, r 813, 5th.
indenborn Mabel S (wid Israel) ,h 1530 Monroe av.
indenhovius Albertus W (Johanna) meatctr C S Hardy, h 1457, 10th.
indenmeyer Chas A (Gertrude) whol gro 203 W Cedar, h 2030 State.
nder Ethel S Mrs, music tchr 4061 Ingalls.
inder Porter (Ethel S) teller S D Savings Bank, h 4061 Ingalls.
indestrom Alice C ,h 2146 Kearney av.
indhe Carl O (Frida) gro 1048 E, h 1034 same .
indholm Alice, maid U S Grant Hotel, r Coronado.
indholm Wm R (Ruby E) carp, h 3070 Polk av.
indhurst Ada Mrs, r 1746, 3d.
indin Elmer (Ingleburg) carp, h 4082 Fairmount av E. S. D.
indley Ellen (wid G G), r 2715 Columbia.
indley Fred E (Alma L) (Hamilton & Lindley), h 4076 Randolph.
indley Paul J, lino opr S D Union, h 2715 Columbia.
indly Jos N (Alice D), h 4035 Highland av E. S. D.
indman Chas A, blg contr, h 3131 Colton av.
indner Harry M, clk Calla Wine Co, r National City.
indquist Emil, r 1435 K.
indquist H Elmer, waiter Solari & Olson, r 1480 B.
indsay Alfd B (Bessie) h 987 W Lewis.
indsay Edwd L, transfer 1851, 5th, r 950, 14th.


MUEHLEISEN TENT AND AWNING CO.
Manufacturers of
Tents Awnings and Covers
Flags, Sails and Camp Furniture
753-755 Fourth Street
Both Phones

Frye & Smith
Print This Directory
856 Third St. San Diego

The Thiel Detective Service Co.
F. R. CLAYTON Manager
PHONE SUNSET MAIN 2350
Los Angeles Office, Suite 926 Washington Bldg.
PHONE HOME A 2844

SAN DIEGO TITLE GUARANTEE COMPANY CAPITAL STOCK $250,000.00
"EVERYTHING IN THE TITLE LINE"
L. O. HARVUOT, PRES., CHAS. W. AMOS, SEC'Y. COR. 2nd AND BROADWAY Spreckels Theatre Bldg.

Home 4328
Pacific 1478

ROOD-PETERS COMPANY
Real Estate and Loans
Bonds
Insurance
Workmen's Compensation
603 AMERICAN NATIONAL BANK BUILDING
San Diego, Cal.

Pfahler Buelow & Fisher

Commercial Linotype Compositors

860 3RD

Lindsay Geo, lab, r 551, 4th.
Lindsay Harry W, stero Tribune, r 3944 Center.
Lindsay John R, magazines, h 2669 I.
Lindsay Wm T, stockmn F C Abrams & Co, r Lemon Grove.
Lindsey Claud D (Bessie) driver, h 2954 Newton av.
Lindsey Frank D, auto opr F L Hieatt B & T Co, r 2441 Columbia.
Lindsey Frank I, h 120 Fir.
Lindsey Harold S (Ethel) auto opr Eng Co No 5, h 635 Robinson av.
Lindsey Hugh M, washer I X L Lndy, r 2441 Columbia.
Lindsey Jos W, auto opr, h 950, 14th.
Lindsey Mary E (wid W I) r 120 Fir.
Lindsey Roy D (Jessie A) (Arnold & Lindsey), h 1406 Van Buren.
Lindsey Saml J, lab, r 2441 Columbia.
Lindsey Saml N (Hattie F) mach F L Hieatt B & T Co, r 2441 Columbia.
Lindsley Bertha M Mrs, ironer Excelsior Lndy, h 443 W Cedar.
Lindsley Geo A, janitor Pythian Bldg, r same.
Lindstedt Carl F, millhd, r 672, 16th.
Lindstedt Carl J (Anna) cement wkr, h 672, 16th.
Lindstrom Frank Wm, r Mission Valley, RFD 2 Bx 152.
Linebarger A Douglas (Lizzie) lab, h 4338 Alabama.
Lineberger Danl, lab Water Dept, r 426 Dewey.
Lingenfelter Chas C (Bessie) engr, h 1830 Market.
Linger Daisy, student State Normal Sch, r 4045 University blvd.
Linger Harrison K (Isabel), h 4045 University blvd.
Lingey C Hyde, auditor Pan Cal Expo, r 345 Laurel.
Lingle Andw C (Jennie), h n s Greenwood 2 W La Jolla blvd.
LINGLE DAVID M (Etta G) advertising solicitor San Diego Directory Co 307 Union Bldg 235 Broadway.
Lining M Belle Mrs, r 1232, 14th.
Link Herman, phys, r U S Grant Hotel.
Linke Herman (Nellie) waiter Rudder's Cafe, h 1910 State.
Linkenhelt Fred, mgr Becker Bros, r 1037, 4th.
Linkenhelt Harry, clk Becker Bros, r 2261, 4th.
Linklater Wm E (Amelia A), h 3521, 30th.
Linley May (wid Hubbard), r 2442 H.
Linn see also Lynn.
Linn Arthur W (Margt) carp, h 3181 Webster av.
Linn Chas E (Anna) auto opr, h 223 S 32d.
Linn Grace O, bkpr Marston Co, h 3181 Webster av.
Linnarson A R, condr S D Elec Ry, r 1811 Adams av.
Linnarson Carl O, mtrmn S D Elec Ry, r 4510 Campus.
Linneman Robt H, treas Wm Simpson Const Co, r Elm nw cor 5th.
Linsley Bertha M Mrs, lndrs, r 230 W Cedar.
Lintz David B (Ruie) lab, h 2462 N.
Lintz Michl, lab, r 2462 N.

STEINWAY PIANOS
VICTOR TALKING MACHINES
GRAY MAW MUSIC CO. INC.
EVERYTHING IN MUSIC
BOTH PHONES
1256-1260 FIFTH ST.

W. F. LUDINGTON CO.
234-235 SPRECKELS BLDG.
GENERAL INSURANCE AND SURETY BONDS
MARINE INSURANCE

inville Robt W (Bertha A) plasterer, h Old Town.
inwood Harry, mdse broker 1025, 4th rm 221, r 3100, 5th.
ION CLOTHING CO, S I Fox pres, H F Worth v-pres, M Orf Manatt sec and treas, 5th se cor C.
ioni Miglio, chef Mario Lombardo, r 1st cor F.
ippard Harold O (Hazel) driver Rapid Transfer Van & Storage Co, h 4186, 1st.
ippitt Edwin C (Levina E) eng Savage Tire Co, h 3469 Benesch av.
ipton Ben B, tailor Milton Tailors, r 1219, 1st.
ira Jesus (Maria) lab, h 1766 Newton av.
ischner Frances R Mrs, phys, r 1725 Ft Stockton dr.
ischner Hyman (Frances) phys 1135, 4th, r 1725 Ft Stockton dr.
ischner Rebecca, nurse 1135, 4th, r 1725 Ft Stockton dr.
iscum Minerva M, h w s Shasta w end Chico, Pacific Beach.
iserani Carlo (Kath), h 1922 Bway.
iserani Gino, r 2130 E.
iserani Katrina, h 2130 E.
ist John W (Ophelia F) lab, h 3171 M.
ister Jas, lab, r Wm Lister, E. S. D.
ister Wm, lab, h Lemon Villa, E. S. D.
iston Earl, clk E W Klein, r 831, 8th.
iston Genevieve, steno Sou Electric Co, r 1154, 12th.
iston Margt C Mrs, h 1154, 12th.
iston W Ralph, eng, h 1154, 12th.
itherland Geo D (Myrtle L) sergt U S A aviation corps, h 4269 Scott av, E. S. D.
ttick Chas, elev opr Holland Hotel, r 720 S 33d.
ttle Alfd J, mach opr Graham Mill Co, r 2267 State.
ttle Alice, r 2651 N.
ttle Benj J (Viola J) clk, h 356 S 37th.
ttle Catharine S, r San Diego Hotel.
ttle Danl, inmate County Hospital.
ttle Dennis M (Mary E) (Little & Jennings) h 1329 Grove.
ttle Edwd H, r Morena.
ttle Elizabeth (wid Wesley), r 1329 Grove.
ttle Emily E (wid W N) special tchr music County Schools, h 6245 El Cajon av, E. S. D.
ITTLE GERMAN-HUNGARIAN RESTAURANT THE, Mrs Minnie Weiss prop and mgr. A private place and strictly home cooking 822 Broadway.
ttle Jas L (Ada M), h 1032, 20th.
ttle John, r 133 W Bway.
ttle Landers Market, 1194, 6th.
ttle Margt Mrs, r 1216 State.
ttle Norris, porter The Leader, r Golden West Hotel.
ttle Orrin, lunch wagon, r 604, 3d.

Ross & George
Bookbinders
Blank Book Manufacturers
and Paper Rulers
860 Third

Frye & Smith
Print This Directory
856 Third St. San Diego

The San Diego Union

Hartwell Electric Co.
955 SIXTH STREET
Motors and Dynamos
Sold, Rented
and Repaired

An Accident is not Always a Disaster
If you have FIRST called on
NEAL & HOME
625 E St.

Pfahler Buelow & Fisher
=
Commercial Linotype Compositors
=
860 3RD

Little Rebecca R (wid David), h 614, 14th.
Little Rufus C, mgr Ocean Beach Rink.
Little Thos C (Grace) phys 1007, 5th rm 1011, r San Diego Hotel.
Little Walter J (Frances E) mgr Graham Mill Co, r 2267 State.
Little Wm J (Margaretha E) rancher, h 3263 J.
Little & Jennings (D M Little, R M Jennings) mfr agts 1025, 4th rm 214.
Littlefield Clarence R (Rebecca) gro 3674 Texas.
Littlefield Francis, rancher, r Pt Loma Hts.
Littlefield I Clovis, blksmith Rogers Carriage Co, r 615, 8th.
Littlefield Lucinda Mrs, r Pt Loma Hts.
Littlefield Mary A, hostess Utah State Bldg Pan Cal Expo, r San Diego Hotel.
Littlepage Edgar (Mary) lab Water Dept, h 2853 B.
Littlepage Wm C (Etta), h 2853 B.
Littler Bertha (wid Frank), r 2270 Julian av.
Litzenberg Wm A (Jane) slsmn, h 3640, 5th.
Liuzzi Rosa (wid Pazi), r 3314 Market.
LIVERPOOL & LONDON & GLOBE INSURANCE CO, (Liverpool England) Kettner & Salmons agts 217 Timken Bldg, 861, 6th.
Livesay E Gannott Mrs, clnr 4610, 33d.
Livesay John H (E Gannott) prop Superior French Cleaners, h 4633 33d, RFD 4 Bx 145 N.
Livesey Benj (Rosetta), h 4105 Monroe av.
Livesey Benj jr (Pearl M) clk P O, h 4111 Monroe av.
Livesey Robt, mach, r 4105 Monroe av.
Livesey Wm, housemn San Diego Hotel, r 4105 Monroe av.
Livingston Albt, shoemkr E D Hunzicker, r 3934, 5th.
Livingston Geo R, tchr S D High Sch, r National City.
Livingston Guy E (Bertie E) clk Spreckels Cos, h 2022 Albatross.
Livingston H Abbie, fur rms, r 1357, 3d.
Livingston John P, slsmn The Marston Co, r 1345, 5th.
Livingston Julia Mrs, r 715 Bway.
Livingston Jos, mining, r 944 State.
Livingston Mary E (wid F W), h 4051 Iowa.
Livingston Nellie W, tchr Logan Heights Sch, r 4051 Iowa.
Livingston Jay, clk Frevert-Bledsoe Furn Co, r 911, 6th.
Lizarraras Jos M (Mary) clk A L Osuna, h 2350 Moore, Old Town
Lizerani Louis, auto opr, r 1922 Bway.
Lizotti Gertrude, server Alhambra Cafe Pan Cal Expo, r 2035 Cajon blvd.
Llepis C, tmstr M D Goodbody.
Llewellyn Clarence L (Mabel) vacuum clnrs 436 B, h 536 Universi
Llewellyn Jas T, watchmn, r 856 Front.
Llewelyn Bldg, 728, 5th .
Llewelyn Wm (Emily), h 2310, 5th.

PHONE MAIN 4312
A. D. PIERSALL
INSURANCE
CALL AND SEE ME AT
855 FIFTH STREET
PHONE MAIN 4312
A. D. PIERSALL
INSURANCE

HEMSTOCK & DAVIS, FUNERAL DIRECTORS
752 FOURTH ST. PHONES, MAIN 2634, HOME 1913

lewys Anna (wid Robt M) h S Chollas Valley, RFD 3.
loyd Ada, r 1025, 22d.
loyd Carrie Mrs, prop The Commerce fur rms 427 E.
loyd David (Carrie) janitor Bank of Comm & Trust Co, h 1246 E.
loyd Everett E, messgr, r 427 E.
loyd John H (Sarah A), h 1025, 22d.
loyd Lillian I Mrs, clairvoyant 1272, 2d.
loyd Ralph (Ella) slsmn Swift & Co, h 2964 Date.
loyd Robt P (Lillian I) porter, h 1272, 2d.
loyd Wm F, h 4124 Ibis.
LOYD'S PLATE GLASS INSURANCE CO OF NEW YORK, Barney & Barney agents, 207-209 Scripps Bldg 525 C.
lucia Alfd P, tmstr Street Dept, r 1752 Wallace, Old Town.
lucia Dolores (wid Vincente), h 1752 Wallace, Old Town.
lucia Vincente P, lab, r 1752 Wallace, Old Town.
baeza Lucia, r 524 W Date.
baeza Mauricio, lab, r 524 W Date.
baeza Pedro, lab, r 524 W Date.
bar Mamie A Mrs, hskpr 1504, 1st.
bathian Mark, elec eng, r Loring Ranch, Pearl Hts.
b Cam (Rosie) whol produce 525 J, h same.
bchbaum Margt Mrs, r 934 C.
bchboeler Chas F (Jennie) (Hale & Lochboeler), h 1968, 1st.
bchboeler Fredk G, clk Woulfe's Grocery, r 1968, 1st.
bchner Donald J, baker, r 2640 M.
bchner Lodia, baker, r 2640 M.
bchner Ralph L (Blanch) condr S D Elec Ry Co, h 4559 Park blvd.
bck Ham, cook Saddlerock Grill, r 452, 3d.
bck Jos J, private U S A Ft Rosecrans.
bckard Arthur S, clk J M May, r 3870 Superba.
bckard Martha E, with The Boston State, r 3870 Superba.
bckard Wm S (Caroline M), h 3870 Superba.
bcke Jennie L (wid M F), h 2372 Julian av.
bcke Jennie L, steno R G Dunn & Co, r 2372 Julian av.
bcke John W, r 2076 Logan av.
bcke Wm J, driver Bay City Lndy, r 2076 Logan av.
bckett Rich H (Leila) shingler, h 1674 Reed av, Pacific Beach.
bckhart I L, slsmn Ratcliffe & Kessler, r Lemon Grove.
bckhart Jessie M, cashr Met Life Ins Co, r 1140 B.
bckhart Norma L, r 1846 I.
bcklan Daisy, usher Illusion Theatre.
bckling Helen M (wid L L), r 2586 Bway.
bckman Daisy Mrs, asst J E Hileman, r 744, 12th.
bckwood Benj C (Grace E), h 3365 Front.
bckwood Charlotte R, h 7743 Draper.

Ross & George
Bookbinders
Blank Book Manufacturers
and Paper Rulers
860 Third

Frye & Smith
Print This Directory
856 Third St. San Diego

CANDIES LIGHT LUNCHES
KEMP'S SODAS
209-211 BROADWAY

The Underground Geography of San Diego is no pipe dream to
R. G. TREFZGER THE HEIGHTS PLUMBER 1405 University Ave. He is a pioneer and knows the lay of the pipe and can save you money
TELEPHONES HILLCREST 368, HOME 9426

Lockwood Edmund (Myrtle H) atty, h 3767, 8th.
Lockwood Eliza W (wid Thaddeus), h 3923 Park blvd.
Lockwood Ella D (wid N S) r 3630 Arizona.
Lockwood Emma A, r 2403 F.
Lockwood E F, emp Water Dept, r 3931 Market.
Lockwood Frances M, clk Street Dept City Hall, r 3923 Park blvd.
Lockwood Fredk, inmate County Hospital.
LOCKWOOD FRED M (Alice K) manager of operations, City of San Diego City Hall, h 1252, 23d.
Lockwood Glenn F, sergt U S A, h 4075½ Arizona.
Lockwood Hanford N (Isabel W), h 434 Prospect, La Jolla.
Lockwood Harry P, printer 440 Bway, r 1725 Union.
Lockwood Nettie Mrs, r Mission Valley.
Lockwood Ralston W (Eliza) foremn Mt Hope Cemetery, h 3445 Woolman av.
Lockwood Roy (Beulah V), r 4029 Fairmount av, E. S. D.
Lockyer Bertha Mrs, dressmkr 7649 Herschel av, La Jolla.
Lockyer Geo gardenr Ellen Scripps, h 4729 Girard, La Jolla.
Lockyer Lewis R, auto opr, r 7429 Girard av, La Jolla.
LOCOMOBILE, Tefft Motor Car Company distributors B ne cor 7th (See page 10).
Loderhose Elizabeth, dressmkr, r Logan av se cor Highland av, S Chollas Valley, RFD No 3.
Loderhose Herman H (Wilhelminie), h Logan av se cor Highland S Chollas Valley, RFD No 3.
Loe Gertrude Mrs, h 5565 University av, E. S. D.
Loeb Martha D Mrs, nurse, h 4726 Kansas.
Loebenstein David A (Emma) civ eng 861, 6th rm 802, h 1630 Glenwood dr.
Loebrich Edwd A (Eva M) barber W E Guyette, h 3770 Sisson av E. S. D.
Loechel Chas F (Emma) moldr, h 2021 National av.
Loeffler Saml (Dora) slsmn Louis Schlesinger, h 563, 17th.
Loening Grover C, eng U S A, r Coronado.
Loetscher John A, r 944 State.
Lofgren Sophia, h 4166, 4th.
Lofling Apts, A A Lofling prop, 2260 Front.
Lofling Aug A (Mimmi) prop Lofling Apts, h 2260 Front.
Lofo Edwd, lab, r 2184 Logan av.
Loftus Anthony, r 950, 9th.
Logan Anna E (wid Danl), r 2341 Irving av.
Logan Ella Mrs, h 3565 Bradt av, E. S. D.
Logan Harry G (Margaret A) cashr Spreckels Cos, h 3355 Front.
Logan Heights Congregational Ch, Rev Frank C Reid pastor, Kearney av sw cor Sampson.

J. C. Packard
BOOK STORE and PRINT SHOP
CIRCULATING LIBRARY
831 SIXTH ST.

Pfahler Buelow & Fisher
Commercial Linotype Compositors
860 3RD

SAN DIEGO TILE & WOODSTONE CO.
Contractors and Jobbers in all kinds Floor, Wall and Mantel Tile
EXCLUSIVE AGENTS FOR WOODSTONE In San Diego and Imperial Counties
DISPLAY ROOMS, OFFICE AND WAREHOUSE: 758 FRONT S
MAIN 4871

it's building material you want, see **THE DIXIE LUMBER AND SUPPLY CO.**
WE SELL EVERYTHING TO BUILD ANYTHING
OTH PHONES UNIVERSITY AVE. AND OHIO ST.

OGAN HEIGHTS IMPROVEMENT ASSOCIATION, meets every other Tuesday evening at Logan Heights School.
ogan Heights Restaurant, H E Danz prop, 914 S 26th.
ogan Heights School, Mrs M E O'Farrell prin, Julian av sw cor Sicard.
ogan Jas E, elev opr McNeece Bldg, r 104 B.
ogan Thos, inmate County Hospital.
ogie Samantha E Mrs, missionary, h 4021 Albatross.
ogsdon Jas A (Mary L) brklyr, h 1410 Robinson av.
ogsdon J Dwight, carp, r 1410 Robinson av.
ogsdon J Lloyd, clk Western M S Co, r 1410 Robinson av.
ogsdon Marion, guard Pan Cal Expo, r Golden West Hotel.
ogsdon Ralph H (Ruby S) clk, h 806 S 28th.
ogsdon Ray M (Glenna B) mgr Pac Rys Adv Co, h 4261 Eugene pl.
ogus C Herman (Mae E) meats 5006 Newport av, Ocean Beach, h 5069 Narragansett av.
ogus May E Mrs, demonstr Stollwerck's exhib Pan Cal Expo, r Ocean Beach.
ohman Elsie T, artist, r 3509 Cabrillo av, E. S. D.
ohman Fred P (Mary) artist ,h 3509 Cabrillo av, E. S. D.
ohman Paul, china decorator Alfred Stahel & Sons, r 3509 Cabrillo.
ohman Theo H (Manetta) bldg contr 520 E rm 307, h 3072 Hawthorn.
ohmann Chas, rancher, r 3046 Boston av.
ohmann Gustave H (Olive) tmstr, h 4961 Hawley blvd.
ohmann Henry (Lina) slsmn Wieland's Bottling Wks, r 231, 11th.
ohmann Henry G, r 3046 Boston av.
ohnes Anthony M (Anna), h 1977 Harrison av.
ohnes Forrest L, driver Showley Bros, r 1977 Harrison.
ohnes Geo N (Gertrude D) slsmn Doyle-Barnes Co, h 703 Dewey.
ohr Henry Rev (Hattie), h 4162 Swift av, RFD 1 bx 85-K, E. S. D.
ohr Henry Mrs, wrapper Showley Bros.
oken Pauline A, clk G H Becker, r 4251 Eugene pl.
ollar Ruby, waiter G W Newton, r 815, 16th.
oly Septimus (Julia), h 5576 Taft, Bird Rock.
oma Portal School, w s Willow cor Curtis, Loma Portal.
oman Roy H (Maude) printer Union, h 220, 22d.
omax Geo C (Margt E) real est, r 1830 Altamira pl.
ombard J H, r 1334, 1st.
ombard Raymond W, clk Wm Lombard, r 4404 Hamilton.
ombard Wm (Luella) gro 4304 Park blvd, r 4404 Hamilton.
ombardo Angelo (Amelia) gro 2506 Canyon, Roseville.
ombardo Mario (Della) rest 620 I, h 744, 9th.
ombardy Frank K (Elizabeth), h 1933 India.
onardo Lewis, gro 1302 Market.

Ross & George
Bookbinders
Blank Book Manufacturers
and Paper Rulers
860 Third

Frye & Smith
Print This Directory
856 Third St. San Diego

TIP-TOP AND KLEEN MAID BREAD
MANUFACTURED BY **SNOWFLAKE BAKING CO.**
HOME 1047 MAIN 47
SOLD BY ALL GROCERS

THE BARKER-GILMORE SPORTING GOODS COMPANY 1118 FOURTH STREET

Hambley and Smith Hambley and Smith Hambley and Smith Hambley and Smith Hambley and Smith Hambley and Smith Hambley and Smith Hambley and Smith Funeral Directors 1570 4th Tels M. 139 Home 1139

Loncar M, waiter, r 836, 1st.
Londeree Jos L, emp Water Dept, r 4035 Texas.
Londo Peter (Union Produce Co), r 434, 28th.
LONDON ASSURANCE CORPORATION, Harry Fisher & Co agts 240 C.
LONDON GUARANTEE & ACCIDENT CO, Barney & Barney agents 207-209 Scripps Bldg 525 C.
LONDON UNDERWRITERS, Kettner & Salmons agts, 217 Timken Bldg 861, 6th.
LONDON & LANCASHIRE FIRE INSURANCE CO (Liverpool Eng), Fintzelberg & Steinmetz agents, 759, 6th.
LONDON & LANCASHIRE GUARANTEE & ACCIDENT CO Harry Fisher & Co agts, compensation insurance, public liability accident, health, plate glass 240 C.
LONDON & LANCASHIRE GUARANTEE & ACCIDENT CO OF CANADA, Wankowski-Osborn Co Inc agents 341-343 Spreckels Bldg 121 Bway.
Long Abner J, r 620 Pennsylvania av.
LONG ALFRED DOW (Lucy E) physician and surgeon, suite 100 Watts Bldg 520 E, r 3790, 3d.
Long Annie (wid W M), r 1639 National av.
Long Chas O (Agnes) mach S D Furn Mfg Co, r Midway dr & Golf
Long Chrystial, clk Boston Store, r 3943 Georgia.
Long Edwd L, waiter J H Bickerton, r 332 F.
Long E C, Lieut U S Marine Corps. r 3220 Front.
Long Fleta A, student Kelsey-Jenney Coml Coll, r 121 W University
Long Frances, student, r 368 Prospect, La Jolla.
Long Frank O (Helen), h 950, 9th.
Long Fred A (Annie) cabtmkr, h Clementia nw cor Whittier, Ocean Beach.
Long Fredk, elev opr San Diego Hotel, r Palmer House.
Long Georgia M, clk, r 829, 11th.
Long Gertrude (wid Francis), r 4086 Georgia.
Long Gertrude C (wid F B), h 368 Prospect, La Jolla.
Long Jas A (Louisa) plater 540, 7th, h 4166 Mississippi.
Long John E (Nettie) eng, h 722 Crosby.
Long Lee, basketmkr, h 354, 15th.
Long Lucy B Mrs, r 1139 Front.
Long Mabel G (wid J F), h 912 B.
Long Mary J (wid John) prop Maple Apts, r 4232 St James pl.
Long Morton R, private U S A Ft Rosecrans.
Long M Gertrude Mrs, h 3943 Georgia.
Long Nellie Mrs, r 861, 8th.
Long N Chrystal, clk Boston Store, r 3943 Georgia.
Long Omer E (Jessie M) police, h 3504 Kansas.
Long Sabatino (Antonette), h 4120, 5th.

Pfahler Buelow & Fisher

Commercial Linotype Compositors

860 3RD

SAN DIEGO MARINE CONSTRUCTION COMPANY
FOOT OF SAMPSON ST. FORMERLY FELLOWS BOAT WORKS TELS. MAIN 4363, HOME 346
BOATS!! BOATS!! BOATS!! BOATS!

RECTOR SYSTEM GAS HEATING
Erling Rohde AGENT
333 EIGHTH ST. MAIN 1743 HOME 3473

ong Sarah E, h 620 Pennsylvania av.
ong Winfield S (May E) lab Water Dept, h 4107 Florida.
ong Mrs, lndrs Troy Lndy.
ongabaugh Rudolph I (Coral E) surgeon U S N, h 115 Walnut av.
ongacre Louis (Anna) stewart U S N, h 1619 Columbia.
ongenecker Gertrude, tchr State Normal Sch, r 1344, 7th.
ongfellow Eleanor L, steno City Atty, r 2153 Julian av.
ongley Cora Mrs, nurse St Joseph's Hospital.
ongley Jas L (Mary J) police, h 2136 Fern.
ongmore Jos H, floor finisher, r 119 Hensley.
ongmore Martha E, clk G H Becker, r 119 Hensley.
ongmore Marg J (wid Henry), h 119 Hensley.
ongmuir Wm, warehsmn Cook-Haddock Co, r Ocean Beach.
ongpre Jerome G, h 503 W Market.
ongshore Homer (Iva) mgr Starr Piano Co, h 3872, 5th.
ongshoremen's Hall, 851 W Market.
ongstreth Fred W, cpt layer Frevert-Bledsoe Furn Co, h 3920 Mississippi.
ongstreth Melissa Mrs, r 3920 Mississippi.
ongtin Moses L (Nettie) steamftr W C Merritt, h 741, 12th.
onigan Lizzie J, with The Boston Store, r 232, 18th.
onigan Mary (wid Hugh) h 232, 18th.
onsdale Kath, nurse 1048 Bway.
onsdale Wm J (Ethel) lab Park Dept, r 1942 University av.
onstalet Louisa M, milliner Marston Co, r Otay.
oomis Cassius M (Florence) Christian Science pract 525 C rm 501. h 1654, 7th.
oomis Chandler C, r 4143 Park blvd.
oomis Dewey W (Gertrude L) musician, h rear 3970, 9th.
oomis Ella D Mrs, real est 520 E rm 611, r Beverly.
oomis Frank S (Frances E), h 1546, 30th.
oomis Mary L (wid N J), h 4143 Park blvd.
oomis The, apts, A B Price prop, 4175 University blvd.
oomis Thelma L, phone opr Pac T & T Co, r 3970, 9th.
oop Ella, retoucher M A Freeman, r 1855, 4th.
OOP J MURRAY (Luella T) asst Supt St Dept, h 1203, 23d.
os Anita C, r 838, 21st.
os H Clifford (Anita J) phys 861, 6th rm 520, h 2915, 30th.
os R Beers (Minnie E) editor S D News, h 838, 21st.
oper Andw J (Della M) ydmn Russ Lumber & Mill Co, r 314 West B.
oper Henry A, comp, r 314 West C.
oper John D, lab, r 314 West B.
oper Jos, brklyr, r 314 West B.
oper Richd C, lab, r 314 West B.
operena Gregorio (Josepha) rancher, h 3984 Texas.

Ross & George
Bookbinders
Blank Book Manufacturers
and Paper Rulers
860 Third

Frye & Smith
Print This Directory
856 Third St. San Diego

John Burnham & Company
212-214 TIMKEN BUILDING
REAL ESTATE
LOANS
AND INSURANCE

Ross & George
Bookbinders
Blank Book Manufacturers
and Paper Rulers
860 Third

Loperena Martin (Georgia), h 4041 Louisiana.
Lopez Adrian, lab, r 1749 Julian av.
Lopez Albt (Fomasa) lab, h 2615 N.
Lopez Albertona, clk, r 2615 N.
Lopez Benj, dairymn C R Chapman, North San Diego, r Juan se cor Taylor.
Lopez Bernardino, lab, r 1776 National av.
Lopez Elicia, lndywkr Sanitary Lndy, r 821 Dewey.
Lopez Fanquinda (wid Louis), h 37, 19th.
Lopez Frank (Rosaria) lab, h 510, 14th.
Lopez Geo, lab, r 2615 N.
Lopez H (Maria) lab, h rear 1776 National av.
Lopez Jennie Mrs, fur rms, r 342, 16th.
Lopez John, driver Merchants' Special Delivery, r 1120 Bancroft.
Lopez Jose D (Laura) sweeper Street Dept, r 1120 Bancroft pl.
Lopez Jose R (Guadalupe), h 1216 H.
Lopez Jos A (Perfeta) detective, h 3836 Ampudia, Old Town.
Lopez, Juan, lab, r 729, 1st.
Lopez Julia, r 2615 N.
Lopez Kate, lndywkr Sanitary Lndy, r 37, 19th.
Lopez Lebrad (Marcelaneno) lab, h 3255 K.
Lopez Louis A (Mary S) rest 904, 4th, h 745, 2d.
Lopez Luis (Esther) lab, h e s Arcadian av 5 s of Sumner.
Lopez Lupe, r 2615 N.
Lopez Lusia Mrs, lndrs Elec Lndy Co, r 653, 11th.
Lopez Martin (Rosa) lab, h 1776 National av.
Lopez Mary Mrs, r 142 C.
Lopez Michl (Lusia) lab Street Dept. h 653, 11th.
Lopez Monyano (Philyse) lab, h 3247 J.
Lopez Ortez (Oleano) lab Percy Whitehead.
Lopez Paula, lndywkr Sanitary Lndy, r 821 Dewey.
Lopez Ponciano (Maria), h 1776 National av.
Lopez Rita, hairdresser The Misses Richards, r 1122 Bancroft.
Lopez Sarah, lndywkr Sanitary Lndy, r 37, 19th.
Lopez Theresa, r 510, 14th.
Lopez Tomosa, clk, r 2615 N.
Lopez Wm R, messngr, r 1776 Guy.
Lopez Ygnacio (Sacramento), h rear 3203 Clay av.
Lopizich John V (Mary) (Skurla & Lopizich), r 1912 India.
Lopizich John M, student, r 1252 Columbia.
Lopizich Mary S, r 1252 Columbia.
Lopizich Nellie (wid Anton), h 1252 Columbia.
Loporena John, 2620 University av.
Loraine The, Mrs F A Algeo prop, fur rms 1632, 4th.
Lord Andy E, private U S A Ft Rosecrans.
Lord Chas C, dentist, r 1041, 6th.

Pfahler Buelow & Fisher
Commercial Linotype Compositors
860 3RD

ORT IRON WORKS
PHONE MAIN 1920 11th AND M

F. W. BRADLEY CO.
FAMILY TRADE A SPECIALTY
TELS: HOME 1157, MAIN 157
Wholesale Wines and Liquors
Prompt Free Delivery
1058 FOURTH ST.

Lord Eliza (wid Wesley), h 2925 G.
Lord Helen D Mrs, r 1942, 5th.
Lord John R, baggagemn Santa Fe, r 944 State.
Lord Josephine Mrs, slswmn Mode Cloak & Suit Hse, r 1331, 4th.
Lord Lex (Josephine) clk F I Newton, r 1331, 4th.
Lord Linnie S, r 3684, 4th.
Lord Wm C, slsmn, h 215, 29th.
Loretta Monjo, rancher, Old Town.
Loring Arthur N (B Elizabeth) (Loring Bros) sec-treas Loring & Co, h 1832 Front.
Loring Bros (E W and A N) mfrs agts 543, 9th.
Loring Chas F, clk Holzwasser's, r 825 B.
Loring Edmund W (Rachel) (Loring Bros) pres Loring & Co, h 2144 F.
Loring Harriette (wid A E), h 244 W Fir.
Loring Ida C, h 7728 Eads av, La Jolla.
Loring Rochelle M, steno U S National Bank, r 244 W Fir.
Loring Ruth, student, r 1832 Front.
Loring Veronica, tchr Florence Sch, r Hawthorn Inn 2121, 1st.
Loring & Co (Inc) E W Loring pres, A N Loring sec-treas, office 543, 9th.
Loring's Book Store, Carpenters Inc props, 762-766, 5th.
Loriou Gustave (Anna), h 339, 12th.
Lorow Bert J (Nellie) glass blower Pan Cal Expo, h 1631, 8th.
Lorraine LeRoy F (Mary) mach, h 1927 Meade av.
Lory Camille S, auto opr Lory Parisian Cl & Dy Co, r 3839, 7th.
Lory Eugene A (Mary) sec Lory Parisian Cl & Dy Co, h 3839, 7th.
Lory Parisian Cleaning & Dyeing Co, Mrs Marie Perrin pres, E A Lory sec, works 3841, 7th.
Los Angeles Examiner, Wm Hopkins agt, 130 W Bway.
Los Angeles Times, Mrs N O Oughton agt, 436 B .
Los Angeles & San Diego Beach Railway Co, E S babcock pres, W J Gough v-pres and treas, auditor's office 407 Owl Drug Bldg 1025 4th, 1372 Arctic.
Losano E, tmstr Pioneer Truck Co.
Los Banos, R B Talbot lessee and mgr, baths 735 W Bway.
Losch G Wm (S McNeil) bkbndr S D Public Library, h 4386 Mississippi.
Losch Wm H (Margie) head baker Heller's Bakery, h 1702 L.
Losey Ernest W (Daisy J) baker Faultless Bakery, h 4009 Alabama.
Losey Ira, baker The Faultless Bakery, r 4009 Alabama.
Losey Taulman J (Minnie) gro 2112 Lincoln av, h 2114 same.
Lossing Caroline C, clk Marston Co, r 950, 14th.
Lossing Helen M, demonstr Sperry Flour exhib Pan Cal Expo, r 950, 14th.

Barney & Barney
Insurance
Bonds, Loans
Liability
Compensation
PACIFIC MUTUAL LIFE INS. CO.
E. P. RIECKER, Agt.
Scripps Bldg.
Rooms 207-209

The Universal Health Association preserves and restores health
1550 3rd

LOTS OF MONEY
SAVED TO YOU BY LETTING US COLLECT YOUR RENTALS AND CARE FOR YOUR PROPERTIES
MASTEN & KENDALL
919 SIXTH STREET

PACIFIC PHONE MAIN 2728 **B. H. VREELAND & CO.** 409 AMERICAN NAT. BANK BLDG

PUBLIC ACCOUNTANTS

Johnson Connell & Saum

FUNERAL DIRECTORS

LADY ASSISTANT

Seventh and Broadway

TELEPHONES SUNSET, MAIN 158 HOME 1158

Naylor Gem Co.

Jewelers Miners and Cutters of Precious Stones

We have our own mines of Tourmaline, Beryl, Turquois, Hyacinth and Garnet

330 Broadway

U. S. Grant Hotel

Lossing May C Mrs, h 950, 14th.
Lossing Wm bkpr S D Cons G & E Co, r 954, 14th.
Lo Tengo Oil Co, A J Bradley pres, C B Stevens sec, 861, 6th rm 323.
Lotz L L, auto opr T J Shigley, r Helix Hotel.
Loud Rhoda W (wid Chas A), h 3944 Cleveland av.
Loudon Clarence W (Augusta) uphlstr, h 142, 24th.
Loudon Dan (Margt C) dept mgr Whitney & Co, h 3343, 1st.
Loudon Donald F, clk, r 3343, 1st.
Loudon Edgar C (Mary) jeweler 436 F, h 4029 Adams av.
Loudon Geo, millinery 1227, 5th, r Los Angeles.
Loudon Jas H (Emma E), h 2458 N.
Loudon Robt I (Ernestine) bkpr Merchants Natl Bank, h 3712, 1st.
Loudy Thos (Virgie A) sergt U S Marines, r 1520, 3d.
Lougheed Wm L, carp, r 4142 Monroe av, RFD 4 bx 156-B.
Loughridge R, lab S D Cons G & E Co, r 729 E.
Loughlin Mattie S, nurse Agnew Sanitarium.
Louis Building, 726, 5th.
Louk Wm (Mary), h 1300 C.
Louke Frank, lab Street Dept.
Louks Chas H (Ellen), h 4166 Mission dr, RFD 4 bx 165-K.
Loupy Amelia H, lndrs, r 1149 Front.
Loupy Baptiste, h 1149 Front.
Lourey Harriet (wid Albt), h 333, 8th.
Loury H Sophia ,artist, h 1744 Robinson av.
Louthiorm Mark, asst eng S D Elec Ry Power House, r 3975 Cleveland.
Loux Harry M (Grace) mtrmn S D Elec Ry Co, r 2131 Franklin.
Loux Titus M (Augusta), h 436 S 33d.
Love Cora B, dipper Showley Bros, r 1263 Pennsylvania av.
Love Earl D, gro 623 W Market.
Love Ernest C (Etta) painter, 3042 Webster av.
Love Gilbt E, firemn Eng Co I, r 865, 2d.
Love Jas R (Marie) carp, r 4835, 28th.
Love John (Ida W) bldg contr 3864, 6th, h 2608 University av.
Love Jos P, messgr Bernard Hubbard, r 416, 4th.
Love J Jay (Cassa) carrier P O, h 2855 Clay av.
Love Mae Mrs, milliner The Leader, r 4075 Illinois.
Love Richd (Ellen) lab, h 2090 National av.
Love Sydney, lieut S D Fire Dept, Expo grounds.
Love Wm (Rachael) carp Water Dept, h 1263 Pennsylvania av.
Loveall Albt G (Adelaide S) electr, h 5764 Klauber av, E. S. D.
Loveall Geo W (Olive) embalmer Johnson, Connell & Saum, h 943, 7th.
Lovejoy Addie C, clk G H Becker, r 1846 Montecito Way.
Lovejoy Elida M, boarding house 2969, 5th.

Fintzelberg & Steinmetz

REAL ESTATE, INSURANCE AND LOANS

759 SIXTH STREET, Express Block Sunset Main 829. Home 1329

Wankowski-Osborn Co., Inc.
REAL ESTATE, INSURANCE, SURETY BONDS
Home Phone 1315, Sunset 2029
341-342-343 Spreckels Theatre Building

Lovejoy Elmer C (Olive W) gro 2848, 30th, r 2823, 29th.
Lovejoy Helen E Mrs, fur rms r 1668, 5th.
Lovejoy Ida M, tchr, r 2823 Granada.
Lovejoy Maria (wid C M), h 1846 Montecito way.
Lovejoy Raymond, collr Sou Trust & Sav Bank, r 1668, 5th.
Lovejoy Wm A (Annis A), h 2969, 5th.
Lovelace Edith M Mrs, nurse, r 4230 Hermosa way.
Lovelace Marie (wid Richd C), h 1553, 9th.
Loveland Floyd F, rubberwkr Savage Tire Co, r 2964 Logan av.
Lovell Adrian P (Clara) pipeftr Water Dept, h 4044 Texas.
Lovell David J (Elizabeth) rancher, h 1940 Kearney av.
Lovell Edgar V, clk, W C Weitzel, r 1940 Kearney av.
Lovell Lillian, clk Marston Co, r 1940 Kearney av.
Lovell Rolfe (Lillian M) firemn Eng Co No 5, h 719 University av.
Lovett Cecile, r 1903 Ft Stockton dr.
Lovett Earle S, atty 235 Bway rm 521, r 1407, 2d.
Lovett Frank D (Olive M) druggist R C Claydon, h 1903 Ft Stockton dr.
Lovett Thos (Olive) carp, h 5409 Dodge av ne cor Coloma, Bird Rock.
Low Cath, student, r 1945, 2d.
Low Florence K (wid Chas H), h 1945, 2d.
Low Horace G (Jennie), h 1945, 2d.
Low Raymond P, student, r 1945, 2d.
Lowdell Geo A, private U S A Ft Rosecrans.
Lowder Mollie M (wid F W), r 2124 Sunset blvd.
Lowe Adalene E, tchr Logan Heights Sch, r 2405 I.
Lowe Alice R Mrs, r 829, 11th.
Lowe Almon D (Pauline B) dep County Auditor, h 525 Kalmia.
Lowe Caroline E (wid John), r 2070 Julian av.
Lowe Constance, student State Normal Sch, r National City.
Lowe Elizabeth (wid Alfd), h 525 Kalmia.
Lowe Elmer E (Carrie) guard Pan Cal Expo, r 3785 Herman.
Lowe Jas, lab Citrus Soap Co, h 2060 Earl.
Lowe John W (Laura E) solr, h 2245 Market.
Lowe Landon F, emp Water Dept, h 2405 I.
Lowe Laura E, clk Marston Co, r 525 Kalmia.
Lowe Mary A (wid Thos), h 1145, 9th.
Lowe Mary C Mrs, r 1921, 4th.
Lowe Meda M, student, r 2405 I.
Lowe Nathaniel S (Sarah A), h 3953 Woolman av.
Lowe Wm R, actor, r 1145, 9th.
Lowe Wm T, cook M J Thomason, r 335 E.
Lowell Abbie Mary (wid Dell), h 2156 National av.
Lowell Adelbert, r 2156 National av.

IRWIN & CO.
HAY, GRAIN
FLOUR,
MILL FEEDS,
POULTRY
FEEDS,
GRAIN BAGS,
WOOL BAGS,
SACK
TWINE,
COAL
Main office
FOURTH AND K
PHONES:
MAIN 440
HOME 1440

Dairy in Mission Valley
Best Milk and Cream
ALLEN'S DAIRY
R. F. D. NO. 2
BOTH PHONES
MISSION VALLEY

SOUTHERN TRUST AND SAVINGS BANK
WILL LOAN ON YOUR REAL ESTATE
N. W. COR. 4TH AND D STS.

LEIGHTON McMURTRIE CO.
320 BROADWAY, U. S. GRANT HOTEL BUILDING
REAL ESTATE
INSURANCE
MORTGAGE LOANS

PHONES:
HOME 1260
MAIN 260

G. C. ARNOLD & SON

Real Estate and Insurance

1312 FIFTH ST.

P. M. DAIRY ASS'N

An association of dairymen whereby we produce and deliver our own products in the form of sweet milk, cream, butter, ice cream, cottage cheese, buttermilk and all dairy products

12TH AND K

PHONES: HOME 2034
SUNSET 834

Lowell Fred S (Elizabeth N) emp Water Dept, h 4241 Nordica av.
Lowell Geo W (Constance B) slsmn Boston Store, h 1055, 15th.
Lowell L W, emp Water Dept, r 2056 National.
Lowell Mina McLain Mrs, artist, h 1274 Cleveland av.
Lowell School, Lura M Southwick Prin, Market sw cor 17th.
Lowenstein Chas (Alice M) furn 1148, 3d, r 1746, 30th.
Lowenstein Emmeline C, r 1746, 30th.
Lower California Fisheries Co, John G Buerkle asst treas and mgr, packers, Bay Front bet Beardsley and Crosby.
Lower Fred R, printer Thos Payne, r 3109 K.
Lowerison John E (Grace) bldg contr, h 3995 Oregon.
Lowien Anna, maid 2772, 3d.
Lowlar Laverne V (Ruby) condr S D Elec Ry, h 2974 K.
Lowry Albt M (Flora B) prop Pacific Beach Lmbr Co, h 2138 Hornblend, Pacific Beach.
Lowry Aldus H, clk A H Lowry, r 918, 5th.
Lowry Arthur H, photo 1012, 5th, r 918 same.
Lowry Delbert H, safety razor sharpener 801, 5th, r 2056, 4th.
Lowry Homer T (Ethel) optician L W Schiller, h 4564 Brighton av, Ocean Beach.
Lowry Mary C Mrs, pres La Jolla Land Co, h 315 Walnut.
Lowry Minerva A Mrs, r 3159 Redwood.
Lowther Valentine C (Emma) dyer and clnr 818 W Washington, h 4005 Goldfinch.
Lowthian Mark (Iva M) engr S D Elec Ry, r 3975 Cleveland av.
LOYAL ORDER OF MOOSE, S G North sec, W Bway ne cor Columbia.
Loza Frederico, lab, r 1237 K.
Lozano Ignacio, lab, r 1028 Sigsbee.
Lozey Earl, r 936 State.
Lozo Alex E (Gladys E) tmstr W J Bailey Co, h 1070 State.
Lubin Arthur, r 1964, 5th.
Lubin Benj (Hattie) (B & W Lubin) h 1750, 6th.
Lubin B & W (Benj and Wm Lubin) real est 964, 5th rm 224.
Lubin Wm, prop Willida Apts and (B & W Lubin) r 1964, 5th.
Lucarelli Virgileo (Vittoria) (Gounis, Rosso & Lucarelli), r 907 A.
Lucas Alfd, auto opr, r 4162 Pacific av, RFD 1 bx 85-F, E. S. D.
Lucas Alonzo W (Effie) auto opr, h 2112 Osborne.
Lucas Anna G, tailor Josef Kotrba, r 4162 Pacific av, E. S. D.
Lucas Arch, carp, r 4070 Ingalls.
Lucas Chas M, r 4330 Campus av.
Lucas Eugene (Lena) carp, h 1268 Pennsylvania av.
Lucas Frank (Elizabeth) auto opr, h 336 S 37th.
Lucas Jos, tmstr, r 3033 M.

PARADISE VALLEY SANITARIUM
NATIONAL CITY, CAL.

H. A. CAMERON CO.
THE OFFICE OF EFFICIENCY
INSURANCE BONDS
UNION BUILDING
PHONES--MAIN 4953 HOME 1788

Lucas Jas H (Lenora) auto supplies, 6054 University av, h 4330 Campus av.
Lucas Jas H jr, r 4330 Campus av.
Lucas Jos H, bkpr, h n s El Cajon av nr Molino, E. S. D.
Lucas Lois, student, r 4108 Park blvd.
Lucas Mattie Mrs, r 346 West F.
Lucas Nan (wid Rev Frank), h 4108 Park blvd.
Lucas Wm A (May) bldg contr 815 Dewey.
Lucas Wm D (Jennie L) hod carrier h 1645 Grove.
Luccock Ralph R, lab, h 3727 Bancroft.
Luce Abner M (Isabelle J) lab Water Dept, h 1268 Boston.
Luce Bergen, lab Water Dept, r 1268 Boston.
Luce Dana S (Luella) real est 844 7th, r 2912, 29th.
Luce Edgar A (Luce & Luce), r 1744, 2d.
Luce Moses A (Adelaide) (Luce & Luce), h 1744, 2d.
Luce Robt B, lab, r 2948 Main.
LUCE & LUCE (M A and Edgar A) attorneys-at-law, suite 803 Watts Bldg 520 E.
Lucerne Apartment, Hale & Lochboeler props, 1968, 1st.
Lucero Josephine ,student, r 4563 Alabama.
Lucero Lucia, lndrs Excelsior Lndy, r 15th and K.
Lucero Manuel (Adelaide) driver Rapid Transfer Co, r 4563 Alabama.
Lucero Manuel jr, clk O B Naubert, r 4563 Alabama.
Lucero Ramon (Isabel) lab Pac Wood & Coal Co, r 1760 Main.
Luciani Ettore (Angelina) pantrymn Hotel Coronado, h 832, 1st.
Lucier Julius C, private U S A Ft Rosecrans.
Luckett Brook, lab, r 139, 11th.
Luckett Fred, lab, r 139, 11th.
Luckett John, lab, r 139, 11th.
Luckett Wm, lab, r 139, 11th.
Lucore Hurlbut R (Francelia S), h 4660, 37th.
Lucore Rufus H (Anna) (Zimmer, Burns & Lucore), h 733, 13th.
Lucy Ed C (Hannah) driver Munger's Lndy, h 1850 Kearney av.
LUDINGTON WM FRENCH (Dido K) pres W F Ludington Co, 234 Spreckels Bldg 121 Bway, h 2943, 2d.
LUDINGTON W F CO, W F Ludington pres, Insurance 234 Spreckels Bldg 121 Bway. (See right top lines and page 49).
Ludlow Edwd L (Lula J) stmftr S D Cons G & E Co, 3947 Albatross.
Ludwick Eber D (Mabel E) solr Met Life Ins Co, r 4430 Anna av, E. S. D.
Ludwick Harry L (Pulley & Ludwick), r 1471 Union.
Ludwig Alfd P, U S N, r 3104 L.
Ludwig Elizabeth, r 3104 L.
Ludwig Fred, student, r 3104 L.

W. P. Fuller & Co.
PAINTS
OILS
GLASS
DOORS
SASH
MIRRORS
STAINS
VARNISH
7th and F

Henry Wiegand
Ladies' Tailor
PHONES
Home 1593
Main 2578
1165 FOURTH STREET

Kettner & Salmons
The Insurance Men
Write Life Health Accident Fire Bonds Liability Burglary Automobiles Plate Glass
Pacific 244
Home 1344
Timken Building

CALIFORNIA IRON WORKS
INCORPORATED
PHONES, HOME 1336, SUNSET 1336
FOOT OF SEVENTH STREET, SAN DIEGO, CALIFORNIA

ENGINEERS, FOUNDERS, MACHINISTS
STRUCTURAL IRON AND STEEL CONTRACTORS
FREIGHT AND PASSENGER ELEVATORS

Ludwig Gustav J C, janitor Dream Theatre, r 734, 11th.
Ludwig John P (Christine) baker, h n s F 1 w of 32d.
Ludwig Lena R Mrs, hairdresser, 1366, 1st, h same.
Ludwig Lizzie M (wid O C), h 3104 L.
Ludwig Martha B, r 3104 L.
Ludwig Mary (wid Henry), r 734, 11th.
Ludy Walter E (Pauline J), h 2090 Abbot, Ocean Beach.
Lueck May H, maid 3952 Ingalls.
Lueders Carl (Elise), h 3829 Eagle.
Luedke John H, h 4914 f Santa Monica av, Ocean Beach.
Luedke Julius J (Anna) mgr Owl Drug Co, h 1535, 29th.
Luehring Anna A, r 3884 Reed av, E. S. D.
Lugo Frank J (Belba) auto opr, h 4036 Iowa.
Luhm Paul (Louisa C), h 6106 Orange av, E. S. D.
Luhm Wilhelmina (wid F M), r 6106 Orange av, E. S. D.
Luitz David, emp Water Dept.
Luke Chas, r 461, 5th.
Luke Sarah S (wid G W), r 1455, 10th.
Luken Geo, r 1329 E.
Luken Jos, lab Water Dept, r 3025 Webster av.
Luken Jos J (Helen) lab, h 3025 Webster av.
Lukenbll Maude (wid Clement) waiter, h 104 B.
Lukenbill Myrtle Mrs, fitter The Pacific, r 842½, 10th.
Lukens Ernest P (Clara M) (Lukens & Adkins, h 3130 Ivy.
Lukens & Adkins (E P Lukens, D H Adkins) hardware 2308, 30th.
Lukkason Carl, r 1048, 6th.
Lukowsk David (Sophia) pdlr, h 2425 K.
Lumpkin Clarence, hlpr Sou Cal Tire Wks, r 345 W Ash.
Lumpkin Emma Mrs, h 345 W Ash.
Lun Hing & Co, Chinese mdse 434, 3d.
Lund Albt J, emp Water Dept, r 2130, 1st.
Lund Frank M (Mary), h 3652 Park blvd.
Lund Fred (Jennie) prop The Alpine fur rms, h 565, 12th.
Lund Fred steno, r 565, 12th.
Lund Lawrence E (Myrtle), h 1548 Grove.
Lund Mason P (Rosa) opr U S Naval Radio Sta ,h 3627 Jennings, Point Loma.
Lundblade Clara W (wid Erick) r 4162 Florida.
Lundblade Faulke E (May), buyer The Marston Co, h 4162 Florida.
Lundeen Mary E (wid Andw), h 2482 B.
Lundgren David D, plumber, r 324, 25th.
Lundgren Ellen, phone opr Pac T & T Co, r 2486 K.
Lundgren Ellen R, r 324, 25th.
Lundgren Gunda A (wid J E), r 324, 25th.
Lundgren Luther E, carp, r 324, 25th.

M. F. ZENT
Insurance
Fire
Accident
Liability
Plate Glass
Automobile
Live Stock
Burglary
Elevator
Rent
Surety Bonds
207
AMERICAN NAT'L BANK BUILDING

Pfahler Buelow & Fisher
Commercial Linotype Compositors
860 3RD

STEPHENSON & CODDINGTON
312 Union Building Main 3154
Public Accountants

CHAS. F. O'NEALL
529 BROADWAY Phones: Home 3590, Main 252
LOANS
REAL ESTATE
FIRE INSURANCE

LUNDGREN MARSHALL A, plumbing, steam and gas fitting 324, 25th. Tel Main 914. (See page 63).
Lundquist Andw P (Ida J) carp, h 1480 B.
Lundquist Carl E, investigator claim dept Spreckels Co, r 1168 Union.
Lundquist Chas (Mary), h 1168 Union.
Lundquist Elvira T, r 1480 B.
Lundquist Frances E, r 1480 B.
Lundquist Henning E, waiter Solari & Olson, r 1480 B.
Lundquist H Wilmer (Auto Electrical Equipment Co), r 1480 B.
Lundy Grace E Mrs, bkpr Meyer & Davidson, r 4737, 42d, RFD 2 bx 102-H.
Lundy Victor, student, r 4737, 42d, RFD 2 bx 102-H.
Lundy Wm B, h 1616 Front.
Luneburg John, tailor 229 C, r 1269 Lincoln av.
Lunk Arthur J (Harriett) painter Peck & Shepp, h 1242 University.
Lunn Charlotte, r 4053, 1st.
Luper Jennie (wid Martin), h 2138 Harrison av.
Lupfer Wm C (Muriel M) dentist 520 E rm 605, h 4074 Hillcrest dr.
Lupold John, h 4630 Gilmore pl, RFD 2 bx 109-I.
Luppy Angeline, cashr Plaza Theatre, r 1615, 3d.
Lupton Edwd G, carp, r 216 Beech.
Lurie Robt, r 545, 9th.
Lusardi Augusto F, bkpr, r 1444 University av.
Lusardi Emma, r 1444 University av.
Lusardi Mary, bkpr G H Becker, r 1444 University av.
Lusardi Peter (Augeline) janitor Cal Coml College, r 1852 National.
Luscomb Chas E (Olive S) phys 964, 5th rm 207, h 3624, 4th.
Luscomb Rodney E (Norla R) mgr City dept Park-Grable Inv Co, h 2644 I.
Lusher Edwd H (Etta) rancher, r Mission Valley, RFD 2 bx 135.
Lusing John, lab G F Otto, r 3572 Logan av.
Lusk Bert, police, r 2166 Franklin av.
Lusk Lewis A (Minnie A) police, h 2166 Franklin av.
Lust Fred, lab, h 3420 Jefferson av, RFD 2 Bx 85.
Lusted Wm J (Maude L) garage 1140, 2d, h 1228, 24th.
Lutes Augusta Mrs, nurse S D Society for the Study and Prevention of Tuberculosis.
Lutes David W (Mattie A) gro Upas cor 30th, h 3559 Grim av.
Lutes Harold E (Edith K) mgr Slocum Photo Supply House, h 3754 Kite.
Lutes W Seaford, clk D W Lutes, r 3559 Grim av.
Lutgens Kath O (wid E H), h 3370 Granada.
Luther Annie A Mrs, h 532, 22d.
Luther Martha C, bkpr Wilson S Smith & Co, r 532, 22d.
Luttrell Jas R (Laura) mgr Wieland Bottling Wks, h 938, 20th.


MUEHLEISEN TENT AND AWNING CO.
Manufacturers of
Tents Awnings and Covers
Flags, Sails and Camp Furniture
753-755 Fourth Street
Both Phones

Information Bureau
International Theosophical Headquarters
Point Loma California
330 Broadway
U. S. Grant Hotel Bldg.
Near Entrance

The Thiel Detective Service Co.
F R. CLAYTON Manager
PHONE SUNSET MAIN 2350
Los Angeles Office, Suite 926 Washington Bldg.
PHONE HOME A 2844

SAN DIEGO TITLE GUARANTEE COMPANY CAPITAL STOCK $250,000.00
"EVERYTHING IN THE TITLE LINE"
L. O. HARVUOT, PRES., CHAS. W. AMOS, SEC'Y. COR. 2nd AND BROADWAY . Spreckels Theatre Bldg

Home 4328
Pacific 1478

ROOD-PETERS COMPANY

Real Estate and Loans
Bonds
Insurance
Workmen's Compensation

603
AMERICAN NATIONAL BANK BUILDING

San Diego, Cal.

Pfahler Buelow & Fisher

Commercial Linotype Compositors

860 3RD

Lutz Chas F (Lottie E) gardenr, h 4252 Stockton av, RFD 1 bx 162-A, E. S. D.
Lutz Elmer O (E May), h 2112, 5th.
Lutz Fredk A (Margt) (Lutz & Landis), h 4620, 42d RFD 2 bx 101-G.
Lutz Geo F (Matilda) mgr Armour & Co, h 3979 Park blvd.
Lutz L Carl, gardener, r 4252 Stockton av, RFD 1 bx 162-A, E. S. D.
Lutz & Landis (F A Lutz, H M Landis) gro 4103-5 Adams av RFD 2 bx 101-G.
Lux Chas A (Edna T) men's furngs 6011 University av, r 3171 Kalmia.
Luxon Jos, lab, r 1535, 5th.
Lyall Alex (Barbara) mgr J W Bennett, r 1112 A.
Lyckberg Bert (Ina B) diver's attndt Spreckels Bros Coml Co, r 345, 22d.
Lyde Josie, h 1635 National av.
Lydes Herbt, with Savage Tire Co, r 502 Crosby.
Lydick Bernard (Hazel) electr Home Tel Co, h 4044 Kansas.
Lydick Elizabeth Mrs, r 4044 Kansas .
Lydick Emma, maid 3340, 2d.
Lydick Frank R, rubberwkr Savage Tire Co, r 21, 24th.
Lydick Fred W, tmstr, r 1812 National av.
Lydick John D, driver W F & Co Exp, r 1812 National av.
Lydick John M (Ada S) bargemn Russ Lmbr & Mill Co, r 21, 24th.
Lydick Rose N (wid B D), h 2152 Harrison av.
Lyke Bettie (wid Frank), r 215, 11th.
Lykins Chas G (Jennie M) bkpr P M Dairy Assn, h 2510 L.
Lykins Fred C (Myrtle) driver French Laundry, h 4330 Sierra Vista.
Lyle Bettie L (wid John R) housekpr 1021 W Lewis.
Lyle John W, boxmkr J E Neeb Box Co, r 1401 J.
LYLES ALVIN W, yard mgr Pac Wood & Coal Co, h 502 S Crosby.
Lyles Alvin W jr, clk C E Osborn, r 502 S Crosby.
Lyman Alice I (wid C W) housekpr D A R Tea Room Pan Cal Expo, r 2807 K.
Lyman Floyd P (Mabel H) Lyman-Mills Onyx & Mar Co, h 325 W Washington.
Lyman Harlow A (Susie) slsmn Thorndike & Son, h 1154, 9th.
Lyman John B jr (Margaret B) (Bristow & Lyman), h 2431 Capitan av. .
Lyman Lida, entertainer, r 1154, 9th.
LYMAN-MILLS ONYX & MARBLE CO (F P Lyman, L B Mills) foot of Crosby.
Lynas Mary B Mrs, nurse, r 4481 Conklin av, E. S. D.
Lynch Anna M Mrs, h 2619 M.
Lynch C Bert (Alma M) barber C J Haelsig, h 832, 19th.
Lynch Emma, h 1221 Hayes av.

STEINWAY PIANOS
VICTOR TALKING MACHINES
GRAY MAW MUSIC CO. INC.
EVERYTHING IN MUSIC
BOTH PHONES
1256-1260 FIFTH ST.

POULTRY, BEES, GARDEN SUPPLIES
LIVE AND DRESSED POULTRY
414-430 SIXTH STREET
STILES POULTRY SUPPLY CO.

LYNCH FRANKLIN (Georgia) pres Benson Lumber Co, h 1925 K.
Lynch Geo (Ellen), h 1437 Russ blvd.
Lynch John B, private U S A Ft Rosecrans.
Lynch Jos A, billiards, 4014 Pauly av, E. S. D., h same.
Lynch Kirby, steno, r 1221 Hayes av.
Lynch Orville F (Marjorie H) barber 624 E, h 442, 21st.
Lynch Thos J (Alice B), h 4684 Kensington dr, RFD 2 bx 315-B.
Lynch Thos J (Emma) driver Pomeroy & Fackelman, r 1221 Hayes.
Lyness Joanna L, seam, r 3727 Boundary, E. S. D.
Lyness Margt A, seam Ballard & Brockett, r 3727 Boundary, E. S. D.
Lyness Robt F (Florence L) carp, h 3727 Boundary, E. S. D.
Lynhurst Building, 30th sw cor Upas.
Lynn see also Linn.
Lynn Carolyn H, curator Sou Cal Comm Pan Cal Expo, r Coronado.
Lynn Chas E (Dora E) lab, h 3271 J.
Lynn D Stella Mrs, pkr Adams Henry Co, h 3271 J.
Lynn Nannie C (wid D P), h 370, 12th.
Lynn Robt (Jennie), h 3160 A.
Lynn Thadeus W (Ellen) slsmn, h 1224, 27th.
Lynn Wayne A, private U S A Ft Rosecrans.
Lynn Wm B, carpet weaver 370, 12th.
Lynne The, J H Howe prop fur rms 1010, 8th.
Lynnell Annie J (wid Henry), h 1658 Columbia.
Lynnell Harry J (Florence J) administrator Lynnell's est, r 1658 Columbia.
Lynnell's, Jas A Poe mgr, furniture 909, 6th.
Lyon Aubrey, appr Standard Iron Wks, r Chula Vista.
Lyon C Max, ice cream mkr P M Dairy Assn, r 4228 Madison av.
Lyon Edwd S (Dora E) h 9, 19th.
Lyon Edwin T, agent Provident Life & Trust Co, h 854, 21st.
Lyon Elizabeth, fur rms 755½, 8th, h same.
Lyon Elizabeth D, r 515 Pennsylvania av.
Lyon Frank E (Ollie M) real est, h 902, 26th.
Lyon Fred I (Virginia) real est 819 Bway, r 3190 Grape.
Lyon Geo W (Grace L) tmstr Benson Lmbr Co, h 3434 Cottonwood.
Lyon Louise, r 1212 Hunter.
Lyon Virginia Mrs, student State Normal Sch, r 2018, 32d.
Lyon Winthrop P (Maude) mgr Kinalmeaky Court Hotel, h 1515 Front.
LYON. & HEALY PIANOS for sale by Gray-Maw Music Co Inc 1256-1260, 5th.
Lyons Amy V, steno First Natl Bank, r 1854, 3d.
Lyons Andw J (Lola H) slsmn S J Wines Coffee Co, h 2165 Union.
Lyons Blanche Mrs, tchr Bishops Sch, r 3804 Kansas.
Lyons Danl W (Maud) pres Lyons Implement Co, h 443 W Maple.
Lyons Donald F, clk P O, r 1412 Fern.

Mikels & Bradbury
=
Insurance
Liabilities
Loans and
Real
Estate
=
310
Scripps Bldg.
Home 4120

Frye & Smith
Print
This
Directory
=
856
Third St.
San Diego

F. H. WURSTER, MGR. H. MEBIUS, SECY. J. W. GAGE, SUPT.
WURSTER CONSTRUCTION CO. 654-6 SPRECKELS BLDG.
CONTRACTORS AND ENGINEERS PHONE MAIN 2304

Hartwell Electric Co.
955 SIXTH STREET
Designers and Manufacturers
ARTISTIC
ELECTRIC FIXTURES

An Accident is not Always a Disaster
If you have FIRST called on
NEAL & HOME
625 E St.

Lyons Edwd C (Emma F) condr S D Elec Ry, r 3930 Teak.
Lyons F Earl, baker, r 743, 9th.
Lyons Geo, slsmn J G Burgess, r Old Town.
Lyons Geo W, tmstr Benson Lmbr Co.
LYONS IMPLEMENT CO, D W Lyons pres, F F Thomas sec, farm implements, G se cor 4th.
Lyons Jas H (Mary E) blksmth 2841 University av, h 2835 same.
Lyons John A (Elizabeth) meatctr John T Bohnert, h 1943 Newton
Lyons Jos B, guide concession Pan Cal Expo, r 4102 Wallace, Old Town.
Lyons Juliet G, steno C A Bachman, r 1986 Logan av.
Lyons J Milton, clk, r 524 F rm 10.
Lyons Kenneth D, student, r 443 W Maple.
Lyons Laura M, student Kelsey-Jenney Coml Coll, r 3804 Kansas.
Lyons Margery M, r 443 W Maple.
Lyons Mary C Mrs, r 1964, 5th.
Lyons Milo B (Julette G) electr S D Gas & Elec Appl Co, r 2051 Logan av.
Lyons Olive Mrs, h 505, 13th.
LYONS ROBERT R, compiler S D Directory Co 307 Union Bldg.
Lyons Salome (wid Wm C) h 4101 Wallace, North San Diego.
Lyons Silvee U (wid J F) dressmkr 524 F rm 10, h same.
Lyons Wm A (Martha) yd clk City Sewer Dept, h 1947 Mead.
Lyons Wm C, guard Pan Cal Expo, r 4101 Wallace.
Lyons Wm H, h 216, 27th.
Lyons Wm L (Alice) cigars Brewster Hotel, h 1836 Monroe av.
Lysle Edith, r 1971 Union.
Lysle F Gordon, landscape archt 121 Bway rm 407, r 1971 Union.
Lysle Willis D, clk, r 1971 Union.
Lyster Benj E (Flossy T) real est 833, 7th, r La Mesa.
Lyter Henry C (Alice J) brickmkr, h 3407 C.
Lyter Alice J Mrs, r 3407 C.
Lytle Harold A (Charlotte A) dep Co Recorder, h 4820 Hawley blvd.
Lytle Wm F (Maude) bartndr, h 1628, 2d.
Lyttle Theo G (Mabel) painter, r Old Town.
Lytton Apartments, Mrs Minnie McLaughlin prop 4320 Campus av.
Lytton Ideana, student State Normal Sch, r 4276 Cleveland av.

Pfahler Buelow & Fisher
=
Commercial Linotype Compositors
=
860 3RD

Mc

McAdams Jos, clk Hotel Jewett.
McAdo Willis, lab, r 215 Market.
McAfee Alex, tmstr M D Goodbody, r 1727 L.
McAfee Fredk D (Viola) tmstr St Dept, h 1727 L.

PHONES
HOME 1929
MAIN 1211
WE GET RESULTS
SAN DIEGO DETECTIVE AGENCY
AND BUREAU OF INVESTIGATION
305-306
Timken Bldg.

Thearle Music Co. 640-644 BROADWAY NEAR SEVENTH ST.

McAfee Mary H (wid M E) dressmkr 761, 6th rm 9.
McAfee Robt R (Nancy M) deputy City Pound Mission Valley.
McAfee Vena, lndywkr Bay City Lndy, r 1727 L.
McAfee Wallace W (Myrta E) tmstr M D Goodbody, h 1635 I.
McAlear Albt I (Bertha) electr, h 3312 M.
McAlear Albt (Meda) lab, h 4734 Adams av, RFD 2 Bx 109-Z.
McAleer Christopher B, r 142, 17th.
McAleer Paul, r 155, 17th.
McAleer Ramona (wid Chris) h 155, 17th.
McAlexander Andw B (Sarah E) lab, h 3232 National av.
McAlexander Jesse, lab, r 3232 National av.
McAlexander Wm, lab, r 3232 National av.
McAlister Paul W (Mary) boatmn Pt Loma Ferry Co, h 2337 Talbot Roseville.
McAllister Albert (Mary P) h 1019 Robinson av.
McAllister Alex J, poultry 939 Market, r 546, 10th.
McAllister Ida C Mrs, h 226 Ash.
McAllister Katherine, phone opr Pac T & T Co, r 869, 11th.
McAllister Kayo L, student Kelsey-Jenney Coml Coll, r 226 Ash.
McAllister Minnie (wid W A) r 2754 C.
McAllister Olga Mrs, waiter Alma Vericel, r 867, 10th.
McAllister Roy, painter r 214 G.
McAllister Thyra Mrs, r 4171 Storey av, E. S. D., RFD 1 Bx 94-I.
McAllister Wm L, h foot of Arctic.
McAlmond Maury H (Regina C) police, h 3176 J.
McAlpin Edwd A (Lillian V) cement contr 3758, 31st.
McAlpin Jessie D (wid Mac) r Point Loma Homestead.
McAlpine Bridget M (wid M M) h 2261, 4th.
McAlpine Jas G (Bertha V) engr Water Dept, h 435 Kalmia.
McAlpine John P (Martha) bartndr Wm Bauman, h 4985 Newport av, Ocean Beach.
McAlpine Laurrette, emp concession Pan Cal Expo, r 2458, 5th.
McAlpine Marcia, emp concession Pan Cal Expo, r 2458, 5th.
McAlpine Vincent J, lab Water Dept, r 437 Kalmia.
McAlroy Martha A (wid E P) r 4559, 36th, RFD 4 Bx 150-E.
McAndrew John M, ticket agt Santa Fe, r Coronado.
McArdle P, gardener, r 133 W Bway.
McArthur Arthur L, auto opr, r 2452 I.
McArthur Duncan D (Minnie L) sec Sun Harbor Security Co, h 2948 B.
McArthur Glen D (Annie C) slsmn Sun Harbor Security Co, h 331 25th.
McArthur Grant (Annie M) pres Sun Harbor Security Co, h 2452 I.
McAskill John A (Nellie) condr S D Elec Ry, h 1853 Julian av.
McAuley Mary, h 3819 Oregon.

Who's Walsh ? OUR AGT.

Frye & Smith Print This Directory 856 Third St. San Diego

CANDIES LIGHT LUNCHES KEMP'S SODAS 209-211 BROADWAY

The Underground Geography of San Diego is no pipe dream to
R. G. TREFZGER THE HEIGHTS PLUMBER 1405 University Ave. He is a pioneer and knows the lay of the pipe and can save you money
TELEPHONES HILLCREST 368. HOME 9426

J. C. Packard
BOOK STORE and PRINT SHOP
CIRCULATING LIBRARY
831 SIXTH ST.

Pfahler Buelow & Fisher
Commercial Linotype Compositors
860 3RD

McAuliff Harry C (Gertrude M) sign painter H B McAuliff, r 4138 Jackdaw.
McAuliff Henry B (Emma) signs 1046, 2d, h 4138 Jackdaw.
McAuliffe Gertrude (wid John T) h 4077 Goldfinch.
McAuliffe John, r 1015 W Lewis.
McAuliffe Stephen R (Mary J) foremn Union, h 1015 W Lewis.
McAvoy S Louise (wid W F) fur rms 743, 9th.
McBain John A, carp, h w s Sierra av 1 S of University, E. S. D.
McBain Wm D, carrier P O, r 740 G.
McBane Ella, r 1135, 3d.
McBlair Wm, solr Rood-Peters Co, r 1327 Bway.
McBride Arthur C (Madora) (McBride-Cox Mach Co) h 720, 23d.
McBride Bert F, linemn, r 830 G.
McBride Bruce R, slsmn, r 2004 C.
McBride Clyde C (McBride & Masterson) r 106 F.
McBride-Cox Machine Co (A C McBride, J F Cox) auto reprs 640, 10th.
McBride Guy W (Nellie) mach S D Sightseeing Co, h 3811 Villa ter.
McBride Hugh, lab, r 405, 4th.
McBride Luther (Ida) h 3961 Z.
McBride Margery Mrs, r 201, 9th.
McBride Martha D, r 4372 Hugo av, E. S. D.
McBride Michl, prop Motor House fur rms 201, 9th.
McBride & Masterson (C C McBride, Jas Masterson) props Central Garage 1041 Columbia.
McCabe Clarence W (C W McCabe Co) h 1345, 5th.
McCabe C W Co (C W McCabe) autos 1144, 1st.
McCabe Mary L, r 3955 Falcon.
McCabe Thos (Jennie E) h 3955 Falcon.
McCADDON J A (Mabel R) Automobiles and Supplies 1129, 2d, h 3920 Alameda dr.
McCafferty Elizabeth (wid Chas) r 1330 J.
McCafferty Hugh (Iva C) cranemn S D & A Ry, h 826 Sampson.
McCAFFREY BROS (P Ed and John A) ship chandlers and marine supplies 602 Atlantic, ft of Market, phones Main 3415, Home 2218.
McCaffrey Edwd T, clk, r 4366 Hugo av, E. S. D.
McCaffrey John A (McCaffrey Bros) h 4366 Hugo av, E. S. D.
McCaffrey P Edwd (Annie) (McCaffrey Bros) r 4366 Hugo av, E. S. D.
McCain Geneva, student, r 2111 Franklin av.
McCall Howard, r 1825 Newton av.
McCallan Saml, r 5045 Achilles dr, E. S. D.
McCallan Wm (Eliza) h 5045 Achilles dr, E. S. D.
McCallum Alfreda C Mrs, matron Women's Rest, h e s Prospect near Girard av, La Jolla.
McCallum Geo H (Eva) feed and fuel 903 Union, h 4418 Texas.
McCallum Wm B (Florence J) h 4254 Ibis.

SAN DIEGO TILE & WOODSTONE CO.
Contractors and Jobbers in all kinds of Floor, Wall and Mantel Tile
EXCLUSIVE AGENTS FOR WOODSTONE In San Diego and Imperial Counties
DISPLAY ROOMS, OFFICE AND WAREHOUSE: 758 FRONT ST.
MAIN 4671

CHAS. R. McCORMICK LUMBER CO.
Wholesale and Retail Dealers
BOTH PHONES
MAIN OFFICE: FOOT OF 24TH ST.
CITY OFFICE: 923 3RD ST., COR. PLAZA

McCamey Bud, lab, r 1036, 9th.
McCampbell Herman V, tmstr Pioneer Truck Co, r 1720 J.
McCamy Porter C (Anna L) h 7420 Fay av, La Jolla.
McCan Chas W (Gladys) bicycles 935 Wall, La Jolla.
McCan Edgar, auto mech C E Baer, r 1053 State.
McCandless Marie (wid John) prop The National, 717, 4th.
McCann Annie Mrs, r 1148, 15th.
McCann Catherine, housekpr 656, 24th.
McCann Howard C, lab Water Dept, r 1157 State.
McCann Ida L (wid J C) h 1157 State.
McCann Julia E Mrs, r 907, 12th.
McCann Veva, matron Children's Home, 16th ne cor Ash.
McCanna Agnes, r 632 C.
McCanna Mary, r 632 C.
McCaron E W, picture framer, r 918, 5th.
McCarrinon Alice, server The Cafeteria.
McCarron Jos H (May) foremn S D Elec Ry, h 1052, 20th.
McCarron Wm S (Josephine M) bkpr S D Cons Brewing Co, h 2970 Woolman av.
McCarten Francis (Mary E) h 2558 F.
McCarter Frank M (Rosa B) police, h 3944 Alabama.
McCarter Mary F, r 3297 I.
McCarter Thos H (Georgie) painter, h 4669, 44th.
McCarthy Bernard A, r 1702 Bean.
McCarthy Chas, r St Joseph's Hospital.
McCarthy Hannah, r 3525, 7th.
McCarthy Isabella, student, r 1331 A.
McCarthy Jas, janitor S D Cons G & E Co, h 2060 Newton av.
McCarthy Jas J, r 1702 Bean.
McCarthy John, watchmn, r 141 F.
McCarthy John R (Alice) inspr City Engrs Dept, h 1515, 10th.
McCarthy John W, student, r 1331 A.
McCarthy Lawrence, driver Allen & Son, r Mission Valley.
McCarthy Mattie (wid John) h 1331 A.
McCarthy Mollie L, buyer Marston Co, r 1048, 6th.
McCarthy Paul O (Winifred) clk S D Cons G & E Co, h 333, 24th.
McCarthy Williard E, h 2933 Spruce.
McCartney Alex H (Cora) carp, h 4152 Cleveland av.
McCartney Elithe, student, r 4152 Cleveland av.
McCartney Marion C Mrs, h 7839 Prospect, La Jolla.
McCarton Albt P (Alma E) civ engr 1007, 5th, rm 702, h 3770, 33d.
McCarty Cora J, buyer Holzwasser's, r 1345, 5th.
McCarty Danl, lab Water Dept, r 18 Water Front.
McCarty Delia A (wid Wm) r 223, 29th.
McCarty Fredk W (Ada W) dep sheriff Co Jail, h 3915, 5th.
McCarty Guy, lab Water Dept, r 520, 6th.

S. G. AMES
AMES REALTY COMPANY
Ranches
Fruit Farms
Acreage
Lots and Tracts
Many years experience with local conditions
Real Mines a Specialty
BOTH PHONES
633 E ST.
SAN DIEGO

Frye & Smith
Print This Directory
856
Third St.
San Diego

TIP-TOP AND KLEEN MAID BREAD
MANUFACTURED BY SNOWFLAKE BAKING CO.
HOME 1047 MAIN 47
SOLD BY ALL GROCERS

S. W. GRIER CO.
1108-4th
Phones: Pacific 2615; Home 3280
SURETY BONDS
GENERAL INSURANCE
BUILDING LOANS

Hambley and Smith
Hambley and Smith
Hambley and Smith
Hambley and Smith
Hambley and Smith
Hambley and Smith
Hambley and Smith
Funeral Directors
1570 4th
Tels M. 139
Home 1139

McCarty Isaac T (Nettie A) h 1335, 3d.
McCarty Isabel A, r 3915, 5th.
McCarty Jack E (Kath) clk S D Sun, h 3915, 5th.
McCarty Jessie, cigarette mkr Oracle Tobacco Co, r 3815 Alpha.
McCarty Josie, cigarette mkr Oracle Tobacco Co, r 3815 Alpha.
McCarty-Kendall Co (W A McCarty, K K Kendall) ins agts 520 E rm 612.
McCarty May, clk Holzwasser's, r 4539 Park blvd.
McCarty Nellie C, acct Marston Co, h 223, 29th.
McCarty Richd, janitor Timken Bldg, r 906, 11th.
McCarty Thos M (Jane) expr, h 3815 Alpha.
McCarty Verle A, rancher , r 223, 29th.
McCarty Wm A (McCarty-Kendall Co) r 920, 4th.
McCaslin Archie L (Persis L) h 2835 Bway.
McCavet Hugh, hlpr Barth Fdy & Mach Wks, r 1532 India.
McChesney Jessie (wid D N) r 3886 Van Dyke av, E. S. D.
McClain Ethel F Mrs, milliner 6004 University av, r 3520 Fairmount av, E. S. D.
McClain H F (Ethel F) tmstr, h 3520 Fairmount av, E. S. D.
McClain Robt D (Ada L) broker, h 2263 K.
McClanahan Helen, bkpr Growers' Marketing Co, r 1958, 2d.
McClanahan Louisa C Mrs, r 1958, 2d.
McClard Alvin N (Margt A) lab Mt Hope Cemetery, h 3703 Teak.
McClard Ray E, emp Munger's Lndy, r 3703 Teak.
McClarrin Alice, tchr, r 1954 Union.
McClean Flora, clk, r 646 Bway.
McCleary Cath (wid John) r 1509, 1st.
McCleary Elizabeth, h 1509, 1st.
McCleary Hugh H (Mabel) mech Ford Auto Agcy, h 2218 Franklin.
McClellan see also McLellan.
McClellan Albt, lab, r 4050 Arizona.
McClellan A Sinclair (Lillian) bldg contr, h 1443 Essex.
McClellan Claude, r 130 Date.
McClellan C Madge, r 3117 Webster av.
McClellan Fred Von W, r 2750, 4th.
McClellan Geo H, barber Herman Schitterer, r 815, 3d.
McClellan Jas C (Mollie) tmstr St Dept, h 3117 Webster av.
McClellan John (Emily A) brig genl U S A retired, h 2750, 4th.
McClellan John, r 244 Grape.
McClellan John H, student, r 2750, 4th.
McClellan Josephine F, r 2750, 4th.
McClellan Lawrence P, Q M sergt U S A Fort Rosecrans.
McClellan Leonard D (Grace) barber McClellan & Martens, h 1823 Fern.
McClellan Mollie Mrs, dressmkr 3117 Webster av.
McClellan Nathaniel (Cordelia) lab St Dept, h 4050 Arizona.

Pfahler Buelow & Fisher
=
Commercial Linotype Compositors
=
860 3RD

McNABB HOSPITAL AND SANITARIUM
Situated in Chula Vista, Cal. OFFICE 317 TIMKEN BLDG. Mrs. Emma R. Saylor, MANAGING DIRECTOR

CALIFORNIA COMMERCIAL COLLEGE
7TH, COR. BROADWAY

McClellan Norman, carp, r 244 Grape.
McClellan Thos A (Lenora) (McClellan & Martens) h 1730, 30th.
McClellan & Martens (T A McClellan, E E Martens) barbers 860, 6th.
McClelland Bessie Mrs, seam, h 741, 1st.
McClelland Eudavilla J Mrs, h 2045 G.
McClelland Fannie Mrs, h 1035 E.
McClelland Helen, r 2834 Dale.
McClelland Ida (wid Obed) r 3125 Newton av.
McClelland John R (Blanche H) bakery 1463 University, h 3777 Herbert.
McClelland Jos C (Mary) h 2834 Dale.
McClelland Mark A (Anna) carp, h 3125 Newton av.
McClelland N Angie Mrs, h 3029 Works av.
McClelland Wm (May) slsmn Marston Co, h 5975 Castle, E. S. D.
McClendon May, r 4456 Maryland.
McCleneghan Fredk (Anna) atty 1015, 1st rm 414, h 830 University av.
McClimans C Mae, phone opr Pac T & T Co, r 3134 Herman av.
McClimans Estelle B, milliner Holzwasser's, r 3916 Oregon.
McClimans Jas W (Clara) tmstr Water Dept, h 3134 Herman.
McClimans Robt S (Julia) h 3916 Oregon.
McClintock Earl I (Sara D) teller U S Natl Bank, h 334 Kalmia.
McClintock Thos (Helen C) slsmn G H Becker, h 3768 Lark.
McClish Eli Rev (Louisa A) pastor Central Methodist Episcopal Ch, h 515 Sampson.
McClish Lloyd G, lab, r 515 Sampson.
McCloskey Bert (Myrtle) tmstr, h 1831 Kearney av.
McCloskey Wm P (Cath) plumber, h El Cajon blvd se cor Boundary, E. S. D., RFD 1 Bx 80.
McClune Flora E Mrs, h La Playa.
McClung Apartments, W H Rollins prop 741, 12th.
McClung David A, drftsmn W S Post, r 325 B.
McClure see also McLure.
McClure Earl E, auto opr, r 3151 Logan av.
McClure Edith, r 119 West C.
McClure Emma (wid J T) r 727, 18th.
McClure Everett L (Annette) whsmn Standard Oil Co, h 3151 Logan
McClure Foster M, student, r 1044, 16th.
McClure Geo E (Lillian) barber, h 1151, 1st.
McClure Glen S, phone opr Standard Oil Co, r 3151 Logan av.
McClure Granville W (Ruby) director University Hts playground, h 1901 El Cajon av.
McClure Hallie E, painter, h 4336 Stockton av, E. S. D., RFD 1 Bx 160-G.
McClure Homer M, carp, r 2883 Boston av.

Ross & George
Bookbinders
Blank Book Manufacturers
and Paper Rulers
860 Third

Frye & Smith
Print This Directory
856 Third St. San Diego

The San Diego Union

John Burnham & Company
212-214 TIMKEN BUILDING
REAL ESTATE
LOANS
AND INSURANCE

Ross & George
Bookbinders
Blank Book Manufacturers
and Paper Rulers
860 Third

Pfahler Buelow & Fisher
Commercial Linotype Compositors
860 3RD

McClure Horace B, gardener, r 1422, 3d.
McClure Lillian Mrs, fur rms 1151, 1st.
McClure Milton H (Myrtle) slsmn Dehm & Wisecup, h 1044 ,16th.
McClure Valorous F (Mary E) Capt Eng Co No 14, h 1271 Robinson.
McClure Wm L (Artie M) h 4627, 34th, RFD 2 Bx 81-F.
McClure Wm P (Aurelia) h 3926 Eagle.
McClure Wm W (Anna) h 2883 Boston av.
McClure Worth D, corporal U S A Fort Rosecrans.
McClurg C C, pianist, r 1334, 1st.
McClurken Jas W, r 1058, 9th.
McCollister C L, tmstr Pioneer Truck Co.
McColloch Porter G, rancher, h Mission Valley, RFD 2 Bx 147-G.
McCollom Emma E Mrs, tchr, r 3134 Webster av.
McCollom Owen E (Emma E) mtrmn S D Elec Ry, h 3134 Webster.
McCollum Clarence, student, r 2190 Kearney av.
McCollum Emmet S (Lulu A) h 2190 Kearney av.
McCollum Eunice E (wid Jas) h rear 1231, 13th.
McCollum Jos (Mary E) h 2843 E.
McCollum Lawrence B, clk C E Burch, r 2843 E.
McCommins Annie, seam Campbell's Drapery Shop, r 3033 Dale.
McCommins Bert, tailor Louis Kirshbaum, r 3033 Dale.
McCommins Evy W, bricklyr, r 3033 Dale.
McCommins Jas W,sign writer, r 3033 Dale.
McCommins Richd (Martha) ladies' tailor 1265, 3d, h 3033 Dale.
McCommon Howard (Laura) h 2042, 4th.
McConaha Hayden A (May S) mtrmn S D Elec Ry, h 4535 Campus.
McConalogue John F (Queenie) r 4332 Florida.
McConaughey Margt, student State Normal Sch, r 4370 Campus av.
McConnell Ella Mrs, server The Cafeteria, r 1063, 7th.
McConnell Etta M (wid E H) h 4067 Wabash av, E. S. D.
McConnell Frieda M, student, r 3665, 31st.
McConnell Hettie D (wid Ira) r 1217, 9th.
McConnell Kate, h Diamond av ne cor Kendall, Pacific Beach.
McConnell Walter (Kate) tmstr St Dept, h 2669 Market.
McConnell Wm H (Lettie) lab Water Dept, h 1922, 1st.
McConnell Wm V, harness 758, 4th.
McCononghy Carrie B, clk Ramona's Marriage Place, r 125 West E.
McConville Cath (wid P H) r 1634, 7th.
McConville J Harry (Freda) tester S D Cons G & E Co, h 1225 A.
McCool Lester F (Valette O) tinner S D Sheet Metal Wks, h 3245 Webster av.
McCool Murphy, appr 20th Century Press, r National City.
McCool Walter D (Eva) brakemn S D & S E Ry, r 720 F.
McCord Elizabeth P (wid J H) h 434, 16th.
McCord Wm, lieut U S A , r 3675 Louisiana.

ORT IRON WORKS
PHONE MAIN 1920
11th AND M

F. W. BRADLEY CO.
FAMILY TRADE A SPECIALTY
TELS: HOME 1157, MAIN 157
Wholesale Wines and Liquors
Prompt Free Delivery
1058 FOURTH ST.

McCord Wm W (Anna B) mach West Coast Gas Eng Co, h 3766 Reed av, E. S. D.
McCorkle Aug A, asst supt C S Hardy, r Old Town.
McCorkle Jennie J, r 2824 Granada av.
McCorkle John H (Nannie) atty 235 Bway rm 411, h 1744 W Lewis.
McCormack Michl Rev, asst pastor St Joseph's Catholic Ch, r 346 Beech.
McCormack Seraph (wid John) r 7768 Herschel, La Jolla.
McCormic Chas H (Edith) plasterer, h 1130 A.
McCormic Edith Mrs, waiter Geer, Wical & Stradley, r 1130 A.
McCormick Annie, maid Hotel Keystone.
McCormick Chas, miner, r 131 F.
McCORMICK CHAS R LUMBER CO, F G Garland mgr, wholesale and retail dealers in Fir, Spruce and Redwood, office and yards 1955 Colton av, city sales office 923, 3d. (See right top lines and page 55).
McCORMICK CHAS R LUMBER CO, W R Dunn manager Oceanside. (See adv Oceanside sec).
McCormick Charlotte (wid Robt) h 7910 Ivanhoe, La Jolla.
McCormick Franklin L (Mary) h 1712 Glenwood dr.
McCormick Grace E, r 1712 Glenwood dr.
McCormick Isabel, steno City Printing Co, r 546, 19th.
McCormick Jas (Kath) mgr City Printing Co, h 546, 19th.
McCormick Jos (Annie) bartndr, h 4126 Kansas.
McCormick Jos, pressmn U S Grant Hotel Print Shop, r 546, 19th.
McCormick Lucille clk Marston Co r 1137 12th.
McCormick L Alfreda, student r 3627, 30th.
McCormick O Alden asst supt Prudential Ins Co h 127 Ash.
McCormick Robt L (Marcella) slsmn h 4668 Idaho.
McCormick Sarah Mrs lndykwr Hoyt & Groves, r Herschel cor Connecticut, La Jolla.
McCormick Steamship Line, Ticket Office 923, 3d.
McCormick Thos, printer City Printing Co, r 546, 19th.
McCormick Wm G (Isabel) brakemn S D & A Ry, h 3627, 30th.
McCoy Chas (Mary C) h 1020 W Montecito way.
McCoy Chas B (Florence D) (Davis & McCoy) h 3794, 3d.
McCoy Florence A Mrs, hostess W C T U Pan Cal Expo, h 2084 Logan av.
McCoy Florence R, tchr Logan Hts Sch, r 3041 Redwood.
McCoy Hiram F (Florence A) (Pac Printing Co) h 2084 Logan av.
McCoy Isaac (Clara D) stage hd, h 227 Beech.
McCoy Jesse W, clk P O, r 916, 7th.
McCoy Jessie S, r 727 Robinson av.
McCoy J Herbt, pressmn Buck-Molina Co, r Chula Vista.
McCoy Matthew S (Louisa) h 3041 Redwood.
McCoy Wm F (May) h 335 W Date.

Barney & Barney
Insurance
Bonds, Loans
Liability
Compensation
PACIFIC MUTUAL LIFE INS. CO.
E. P. RIECKER, Agt.
Scripps Bldg.
Rooms 207-209

The Universal Health Association preserves and restores health
1550 3rd

MASTEN & KENDALL
919 Sixth Street, San Diego
Real Estate—Insurance
Money to Loan
House Renting a Specialty

PACIFIC PHONE MAIN 2728 **B. H. VREELAND & CO.** 409 AMERICAN NAT. BANK BLDG
PUBLIC ACCOUNTANTS

McCoy Wm F (Jessie M) real estate, loans and insurance 522 B, h 727 Robinson av.
McCracken Elias H (Agnes J) barber 535 F, h 829, 11th.
McCracken Forrest D, meatctr C S Hardy, r 829, 11th.
McCracken Henry J (Jeannette) rubberwkr Savage Tire Co, h 2761 Marcey av.
McCracken Thos, janitor Timken Bldg, r 641, 7th.
McCracken Wm F (Amalia) staty 502 University av, h 4921 Uvada.
McCrady John M (Virginia) h 624 Upas.
McCrady Nelson, student, r 624 Upas.
McCrady Sarah R, r 624 Upas.
McCraney Helena Mrs, nurse, h 3932 University blvd.
McCraney John W, bldr 754, 7th, r 730, 7th.
McCrary Chas E (Winnie) h Hornblend av ne cor Jewell, Pacific Beach.
McCrary Edith L (wid Roy F) h 3745 Colonial av, E. S. D.
McCrary Frank M (Wilda) carp, h 4222, 4th.
McCrary Grace, student, r C E McCrary.
McCrary Robt A, fur rms 1054, 3d, r 1130 Front.
McCravey Ellen Mrs, h 829, 11th.
McCray Ernest (Rachel) carp, h 721, 17th.
McCray Frank (Louisa C) lab, h w s 32d 1 N of Market.
McCray Sarah E (wid A A) r 3738 Reed av, E. S. D.
McCray Walter D (Phebe C) tmstr St Dept, h 1330 C.
McCrea Annie R (wid Andw) h 4914 Niagara av, Ocean Beach.
McCrea Bedelia Mrs, nurse, r 1106 F.
McCrea Clara E (wid J A) h 1276 Essex.
McCrea Martha, clk, r 330, 22d.
McCreary Anson (Bernice) dentist, h 1486 B.
McCreary Chas, lab Water Dept, h Pacific Beach.
McCreavy Smitha E, clk Whitney & Co, r 829, 11th.
McCreery Ada L (wid J M) r 3769 Kansas.
McCreery Frank E (Bertha J) clk, h 134 W Hawthorn.
McCreery Harry E (Mary) carp, h 2122 Logan av.
McCreery Kathryn, student State Normal Sch, r Coronado.
McCreery Margt G, rep Sunset Magazine Pan Cal Expo, r Coronado.
McCreesh Wm, tailor 322 C.
McCresh Patk H (Susan A) gardener Park Dept, h 1053, 15th.
McCrory Claude A (Hattie F) carp, h 3842 Thomas av, E. S. D.
McCrory J K, slsmn, h 1106 F.
McCroskey Archie E, private U S A Fort Rosecrans.
McCrosy Lila, server Morgan's Cafeteria, r 631 Market.
McCrum Robt G, cook, r 1036, 3d.
McCubbin Hugh J (Eva) mgr Intl Corres Sch, h 3559 Albatross.
McCue Danl B, trucker Santa Fe, r National City.
McCuen Geo R (Lyda) auto opr Julian Produce Co, h 521 Sicard.

Johnson Connell & Saum
FUNERAL DIRECTORS
LADY ASSISTANT
Seventh and Broadway
TELEPHONES SUNSET, MAIN 158 HOME 1158

Naylor Gem Co.
Jewelers Miners and Cutters of Precious Stones
We have our own mines of Tourmaline, Beryl, Turquois, Hyacinth and Garnet
330 Broadway
U. S. Grant Hotel

FIRE INSURANCE
Fintzelberg & Steinmetz
London and Lancashire Fire Insurance Co.
Orient Insurance Co. of Hartford
Hanover Fire Insurance Co. of New York
759 Sixth Street, Express Block

Wankowski-Osborn Co., Inc.
REAL ESTATE, INSURANCE, SURETY BONDS
Home Phone 1315, Sunset 2029 341-342-343 Spreckels Theatre Building

McCulloch Hubert C M, auto opr, r 3827, 3d.
McCulloch Jas (Adele) h 3827, 3d.
McCullough Esther M, dressmkr 4565 Cape May av, Ocean Beach.
McCullough Hugh M (Violet A) painter, h 4125 Fairmount av, E. S. D.
McCullough Jean (wid John), h 4565 Cape May av, Ocean Beach.
McCullough Kathryn T, steno, r 4565 Cape May av, Ocean Beach.
McCullough Mary E, nurse, r 1744, 1st.
McCullough Ralph C (Ina A) sec Magic City Mfg Co, h 2665 M.
McCullough Wm T (Mary E) tmstr Standard Oil Co, h 1529 A.
McCumins Jas Q, cardwriter Holzwasser's, r 3033 Dale.
McCurdy Alice Mrs, clk The Faultless Bakery, r 1702 Lincoln.
McCurdy Edna W, student, r 2806 B.
McCurdy John L (Estella W) (McCurdy & McCurdy) r 2806 B.
McCurdy Lyman A (Minnie A) h 4596 Hamilton.
McCurdy Lyman A (Alice R) (McCurdy & McCurdy) r 2811 B.
McCurdy Paul L, r 620, 3d.
McCurdy Robt A, private U S A Fort Rosecrans.
McCurdy Wilma, r 2134 Logan av.
McCurdy & McCurdy (L C and J L) props South Park Grocery 2808 B.
McCusker Michl (Martha) h n s Garnet av ne cor Haines, Pacific Beach.
McCutchen Augustine (Sunie) h 3104, 3d.
McCutchen Robt B (Martha) exp, h 28, 17th.
McCutcheon Alma T Mrs, Christian Science pract 861, 6th rm 826, r 3537, 30th.
McDade A Bert (Melva) rancher, h 4003 Iowa.
McDaniel Harry, tmstr, r 665, 16th.
McDaniel Jas H (Eula) mtrmn S D Elec Ry, h 1261 G.
McDaniel John C (Mary) harness 854, 4th, h 1759, 2d.
McDaniel Richd P (Lillian) painting contr 4430 North av.
McDaniel Theron T (A Gertrude) driver S D Lndy, h 3064 Elm.
McDaniels Harry, tmstr Dixie Supply Co, r 2249 Logan av.
McDermond Ethel, r 646 A.
McDermott Cath A Mrs, prop The Santa Clara 529, 5th.
McDermott Francis W, actor, r 1344, 7th.
McDermott Garrett A, rancher, r Mission Valley, RFD 2 Bx 131-A.
McDermott Laura F, tchr S D High Sch, RFD 2 Bx 131-A.
McDermott Lucy M, r G A McDermott.
McDermott Margt, r G A McDermott.
McDermott Wm J (Elnora) yd supt Whiting-Mead Coml Co, h 3064 J.
McDill Pearl Mrs, r 135, 24th.
McDivitt Bernice E, tchr Roseville Sch, r 739, 20th.
McDonald see also Macdonald.

IRWIN & CO.
HAY, GRAIN, FLOUR, MILL FEEDS, POULTRY FEEDS, GRAIN BAGS, WOOL BAGS, SACK TWINE, COAL
Main office
FOURTH AND K
PHONES:
MAIN 440
HOME 1440

Dairy in Mission Valley
Best Milk and Cream
ALLEN'S DAIRY
R. F. D. NO. 2
BOTH PHONES
MISSION VALLEY

SOUTHERN TRUST AND SAVINGS BANK
ONE OF THE STRONGEST IN THE WEST

LEIGHTON McMURTRIE CO.
320 BROADWAY, U. S. GRANT HOTEL BUILDING
REAL ESTATE
INSURANCE
MORTGAGE LOANS

PHONES:
HOME 1260
MAIN 260

G. C.
ARNOLD
& SON

Real Estate
and
Insurance

1312
FIFTH ST.

McDonald Alex (Christina) h 3671, 4th.
McDonald Andw B (Agnes) gro 1435 University av, r 1419 Essex.
McDonald Anna L Mrs, tchr S D High Sch, h 3405, 5th.
McDonald Blanche L, r 2231 G.
McDonald Chas H, cook Sargent Bros, r 1165, 1st.
McDonald Chas W (Gertrude W) h 4222 Pauly av, E. S. D.
McDonald Edwd J, corporal U S A Fort Rosecrans
McDonald Edwd M, steno M D Goodbody, r 4277 Sierra Vista.
McDonald Elizabeth, h 934, 23d.
McDonald Elizabeth, waiter, r 1231 Front.
McDonald Elizabeth A (wid J R) h 1252 Essex.
McDonald Ethel L, tchr Logan Hts Sch, r 3671, 4th.
McDonald Fred, bartndr Bristol Bar, r 748, 1st.
McDonald Geo, h 211 S Pardee.
McDonald Geraldine, r 2420 F.
McDonald Hugh F (Wanda E) carp, h 1702 W Washington.
McDonald Ida, tchr Brooklyn Heights Sch, r 3671, 4th.
McDonald Jerome, carp, r 841, 5th.
McDonald John, inmate County Hospital.
McDonald John D, r 2049 Kearney av.
McDonald John R (Margt) grader, h 2953 F.
McDonald Michl E, engr Buchanan Lmbr Co, r 2680 Main.
McDonald Mary (wid Pardon) h 4277 Sierra Vista.
McDonald Mary, maid 3329 Brant.
McDonald Mary A, r 934, 23d.
McDonald Mary E, r 1252 Essex.
McDonald May J Mrs, prop The Backesto fur rms, 614, 5th.
McDonald Mollie (wid J E) h 36, 24th.
McDonald M, drver P M Dairy Assn.
McDonald Paul W, dftsmn, r 4277 Sierra Vista.
McDonald Percy D (Ferguson & McDonald) r 4227 Sierra Vista.
McDonald Robt (Maud) slsmn Ratcliffe & Kessler, h 1268, 13th.
McDonald Roy L, demonstrator Natl Cash Register Pan Cal Expo, r Y M C A.
McDonald Thos, auto opr, r 121 G.
McDonald T Frank (Agnes) cigars 319 Plaza and 434 Bway, 2231 G.
McDonald Walter L (Rosa L) carrier P O, h 1659 Logan av.
McDonald Wm, lab, h 2470 N.
McDonald Wm (Christina) h 2420 F.
McDonald Wm E, student Kelsey-Jenney Coml Coll, r 2420 F.
McDonald Wm H (Alice) plumber N E Martin, r 3447 Colonial av, E. S. D.
McDonall Jas P, cranemn, r 2203 Franklin av.
McDonell Alex (Mary) h 3122 M.
McDonogh Cath F, dom, r 745 Robinson av.
McDougal Henry W (Mattie I) rancher, h 3512 Kansas.

Pfahler
Buelow
&
Fisher

Commercial
Linotype
Compositors

860 3RD

PARADISE VALLEY SANITARIUM
NATIONAL CITY, CAL.

H. A. CAMERON CO.
THE OFFICE OF EFFICIENCY
INSURANCE BONDS
UNION BUILDING
PHONES--MAIN 4953 HOME 1788

McDougal Margt Mrs, seam Mode Cloak & Suit House, r 842½, 10th
McDougall Wm A (Myrth) painter H C Ewing, h 3329 I.
McDougle John F (Margt A) mech, h 3235 Granada av.
McDowell Albt (Pearl J) driver, h 839, 8th.
McDowell Benj, solr Hotel Panama.
McDowell Blanche W (wid D E) prop Wilsonia Hotel, h 1537, 2d.
McDowell Byron J, information bureau Pythian bldg rm 5, r 3170 Woolman av.
McDowell Elizabeth C (wid C H) h 3170 Woolman av.
McDowell Hatie Mrs, r 4045, 30th.
McDowell Lottie Mrs, dom, h 233½ Market.
McDowell Mary J, r 3527 Albatross.
McDowell Mat I (Belle) real est, h 3936, 4th.
McDowell Maude Mrs, r 1812 Edgemont.
McDowell Nat, emp Pan Cal Expo, r 1020, 4th.
McDowell Nath I (Belle) slsmn J D Mollison, h 3940, 4th.
McDowell Saml A (Almira) (McDowell's Private Sanitarium) h 2245, 2d.
McDowell Sarah J, 3527 Albatross.
McDowell Wm G (Ethel H) gro 1269 Columbia.
McDowell's Private Sanitarium (S A McDowell) 2245, 2d.
McDowell Wm J, carp, h 3527 Albatross.
McDuell Chas E (Nora M) h 3790 Albatross.
McDuell Elise (wid J H) h 4117 Georgia.
McDuell Jas, slsmn Showley Bros, r 3790 Albatross.
McElfresh Wm (Eva M) clk P O, h 331, 22d.
McElhone Agnes, maid, r 3553, 6th.
McElhose Jas B, auto opr, r 3972 Cleveland av.
McElroy Chas E, tinner S D Sheet Metal Wks, r 2228 Julian av.
McElroy Sarah, nurse 1230, 9th.
McElroy Wm O (Mary D) h 2228 Julian av.
McElry Wm D (Eleanor) mach J A McCaddon, h 629 Sicard.
McElwee Frank B, real estate 5049 Niagara av, Ocean Beach, r 4844 Cape May av, Ocean Beach.
McEnterfer Leora M, r 3686 Curlew.
McEnterfer Mary E Mrs, h 3686 Curlew.
McEnterfer Roland J, tmstr Pac Wood & Coal Co, r 3686 Curlew.
McErlane Katie, phone opr Pac T & T Co, r 764 State.
McEvoy Kath Mrs, h 3040 National av.
McEwen Geo C (May A) hydrographer Scripps Institution, h La Jolla.
McFadden Chas E (Alice) h 1130, 10th.
McFadden Claude H, h 3739 Kansas.
McFadden Elizabeth L, clk Holzwasser's, r 2252, 4th.
McFadden E O, lab Water Dept, r 1241 Columbia.
McFadden Julia I (wid S T) h 2252, 4th.

W. P. Fuller & Co.
PAINTS
OILS
GLASS
DOORS
SASH
MIRRORS
STAINS
VARNISH
7th and F

Frye & Smith
Print This Directory
856 Third St. San Diego

The Companies Represented by Kettner & Salmons,
THE INSURANCE MEN
Have loaned over half a million dollars in San Diego
PACIFIC 244. HOME 1344 TIMKEN BUILDING

CALIFORNIA IRON WORKS
INCORPORATED
PHONES, HOME 1336, SUNSET 1336
FOOT OF SEVENTH STREET, SAN DIEGO, CALIFORNIA
ENGINEERS, FOUNDERS, MACHINISTS
STRUCTURAL IRON AND STEEL CONTRACTORS
FREIGHT AND PASSENGER ELEVATORS

M. F. ZENT
Insurance
Fire
Accident
Liability
Plate Glass
Automobile
Live Stock
Burglary
Elevator
Rent
Surety Bonds
207
AMERICAN NAT'L
BANK BUILDING

Pfahler Buelow & Fisher
Commercial
Linotype
Compositors
860 3RD

McFadden Lloyd (Laura) auto opr S D A I Oil Refinery, h 20, 26th.
McFadden Lois, clk, r 1130, 10th.
McFadden Mary Mrs, fur rms 3033 and 3041 M.
McFadden Mary Mrs, r 1341 Union.
McFadden Mary, student State Normal Sch, r 4038 Georgia.
McFadden Mary A (wid G P), r 3739 Kansas.
McFadden Murdock A (Myrtle), clk dept of finance, h 1324 Grove.
McFadden Ransom H (Ruth C) (R H McFadden & Co), h 1344, 7th.
McFADDEN R H & CO (R H McFadden) real estate, loans and insurance 635 Broadway.
McFadden Sterling B (Louettie), h 2214 Bway.
McFadden Thos (Mary) carp, h 3041 M.
McFadden Wm D, surveyor W S Post, r 912, 8th.
McFall Lena, lnds, r Water front ft of Union.
McFall May Mrs, r 1928 Howard av.
McFarlan Chas F (Mamie), bkpr C S Hardy, h 11 N Evans.
McFarland Ada Mrs, cashr Owl Drug Co, r 305 E.
McFarland Austin, cook, r 1036, 3d.
McFarland Carrie E, r 3366 Union.
McFarland Clarence, lab, r 1044 G.
McFarland Goldie R Mrs, server Pullman Cafeteria, r 739, 8th.
McFarland Jeremiah (Sarah), h 4512, 43d RFD 4 Bx 165-Y.
McFarland John, cement wkr Spreckels Bros Comml Co.
McFarland J M, divers attndt, r 526 West E.
McFarland Mary D Mrs, nurse 3744½, 1st.
McFarland Norine N, dom, r 3640 Utah.
McFarland Schuyler M (Sarah), h 604 S 40th.
McFarland Wm (Alice) rest 205 Market, h 128 West G.
McFarlane Chas S (Anna M), h 4070 Center.
McFarlane David, engr C S Hardy, r 1948 State.
McFarlane Geo, slsmn Lyons Lmplement Co, r 2436 F.
McFarlane Isabella A, searcher Union Title Co, r 2436 F.
McFarlane John (Janet), h 2436 F.
McFeron Gus (Nancy A), rancher, h 2033 Columbia.
McFeron Robt D, r 2033 Columbia.
McFeron Thos J (Cath E), h 502 W Fir.
McFerrin Ross C (Pearl) gro 4677, 41st, RFD 2 Bx 101-F.
McGaffey David, bookblk 829 W Market, r 819 W Market.
McGaffin Andw, fiagmn, h 1365 Union.
McGaffin Sarah E Mrs, r 1365 Union.
McGalliard Jane N (wid Horatio), h 1339 G.
McGann John T (Elizabeth) solr, h 2047, 1st.
McGarigle Matthew J (Olive H), slsmn John Burnham & Co, r National City.
McGarner Gus (Rose), h 728 K.
McGarray Ida Mrs, server I N Daubmyre, r 742 C.

LOUIS KIRSHBAUM
GRAND PRIZE 1899 FOR SUPERIOR TAILORING
HIGH GRADE LADIES' AND GENTS' TAILOR
BOTH PHONES 414 B STREET

CHAS. F. O'NEALL
529 BROADWAY Phones: Home 3590, Main 252
LOANS
REAL ESTATE
FIRE INSURANCE

McGarry Edwd M, gardener, h 1556 California.
McGarvey Hugh J, barber Decker & Baxter, r 614 Market.
McGarvie Ella L Mrs, h 3418, 5th.
McGary Ellen Mrs, r 745, 6th.
McGavin Henry I, hlpr Campbell Mach Co, r Coronado.
McGee, see also Magee and McGhee.
McGEE CHAS A A (Anna) (Henning & McGee) h 1915 Sunset blvd.
McGee Frank (Frances) plumber, h 1239 Hendricks av.
McGee Geo (Jessie) plumber R G Trefzger, h rear 3944 Cleveland av
McGee Herbt G, auto opr, r Upper ne cor Woolman av S Chollas Valley.
McGee John, lab Savage Tire Co, h 1502 K.
McGee Peter J (Jennie S), h Upper ne cor Woolman av, S Chollas Valley, RFD 3 Bx 96-A.
McGeever Andw, private U S A Fort Rosecrans.
McGehee Alberta, r 2004 C.
McGehee Sarah (wid Albt C), h 2004 C.
McGigen Hugh (Annie), h 840 State.
McGill Earle B (Grace), h 609, 13th.
McGillian Margt Mrs, dressmkr Mrs Kate Pomeroy, r 3408, 6th.
McGill Mary Mrs, h 2743 L.
McGillian Thos, pharmacist R H Kazanjan, r 3408, 6th.
McGillvray W S, clk Golden West Dairy Co, r 1010, 8th.
McGinley Eliza B (wid Wm A), r 2234 C.
McGinn Margt J (wid Michl), h 1256 State.
McGinness Jas (Hattie A) h 1295 Essex.
McGinnis Blanche L, r 3994 Texas.
McGinnis Elida S, with The Boston Store, r 3994 Texas.
McGinnis Geo H (Harriet W) phys, h 3769 Grim.
McGinnis Geo W, r 1224 Front.
McGinnis Hannah, fur rms 1224 Front.
McGinnis Jos, lab, r 533 Bway.
McGinnis Marie, clk F R Holt San Diego Hotel.
McGinnis Maude, nurse 1468, 1st.
McGinty Jas P, guide concession Pan Cal Expo, r 854, 6th.
McGirk Saml R (Gertrude) barber 926, 6th, h 2239 F.
McGlinchy Olive M, cash Holzwasser's, r 846, 11th.
McGloin Edwd, r St Joseph's Hospital.
McGlone Danl (Emma P), h 344 W Grape.
McGlone Emma Mrs, nurse, r 2004, 4th.
McGlothlin John M (Mary B) (McGlothlin & Cross), h 1671, 10th.
McGlothlin & Cross (J M McGlothlin, R H Cross) shooting gallery, 936, 6th.
McGorray Ida Mrs, server, r 742 C.


MUEHLEISEN TENT AND AWNING CO.
Manufacturers of
Tents Awnings and Covers
Flags, Sails and Camp Furniture
753-755 Fourth Street
Both Phones

Frye & Smith
Print This Directory
856 Third St. San Diego

The Thiel Detective Service Co.
F. R. CLAYTON Manager
PHONE SUNSET MAIN 2350
Los Angeles Office, Suite 926 Washington Bldg.
PHONE HOME A 2844

SAN DIEGO TITLE GUARANTEE COMPANY CAPITAL STOCK $250,000.00
"EVERYTHING IN THE TITLE LINE"
L. O. HARVUOT, PRES., CHAS. W. AMOS, SEC'Y. COR. 2nd AND BROADWAY Spreckels Theatre Bldg

Home 4328
Pacific 1478

ROOD-PETERS COMPANY
Real Estate and Loans
Bonds
Insurance
Workmen's Compensation
603 AMERICAN NATIONAL BANK BUILDING
San Diego, Cal.

Pfahler Buelow & Fisher

Commercial Linotype Compositors

860 3RD

McGovern Anna R Mrs, seam, r 1508 C.
McGovney Asa G (Anna) wiremn S D Cons G & E Co, h 2923 Spruce.
McGovney Mary E, r 1945 Kearney av.
McGovney Saml, dept supt S D Cons G & E Co, h 1945 Kearney av.
McGowan Jas H, lab Savage Tire Co, r 1625 Fern.
McGowan Jas (Louise), lab, h 1522 K.
McGowan Jessie L, r 1522 K.
McGrade Elizabeth Mrs, r St Joseph's Hospital.
McGrath Anna, hskpr Sou Cal Comm Pan Cal Expo, r 1671, 10th.
McGrath Frank, r 614 A.
McGrath Margt P, steno, h 3531 Albatross.
McGrath Mary M (wid J F), r 3132, 3d.
McGrath Ruth M, cash Foxworth Clothes Shop, r 1671, 10th.
McGrath Wm S (Eleanor) baker Davis Baking Co, h 3339 Grim.
McGreal Thos, lab Water Dept, r 641, 3d.
McGraw Frank, mach S D & S E Ry, r National City.
McGregor see also MacGregor.
McGregor Chas, stone ctr, r 122 C.
McGregor David, mining 752 State, r Golden West Hotel.
McGregor Duncan, r 901, 10th.
McGregor George, barber A W Moak, r 1040 E.
McGregor Jas (Asenath) carp S D & S E Ry, h 402 S 28th.
McGregor Jas, lab County Farm, Mission Valley.
McGregor Margt (wid Archie), r 1324 Torrey rd, La Jolla.
McGregor Ralph M (Pearl), carp, h 428, 33d.
McGrew Clarence A (Helen) editor Sun, h 4145 Falcon.
McGuffey Wm, electr Pac T & T Co, r 842, 21st.
McGuffie Alfd (Emma) exp, h 3193 K.
McGuinness John J (Ella O), h 1628 Fern.
McGuinnis Magnus, mach, r 533 Bway.
McGuire see also Maguire.
McGuire Chas, r St Joseph's Hospital.
McGuire Chas, auto opr, r 1321 K.
McGuire Chas, private U S A Fort Rosecrans.
McGuire Eugenia (wid C W), h 4083 Wabash av, E. S. D.
McGuire Frances G, clk E Moulie, r 1140 B.
McGuire Geo T (May) music tchr 2141 Woolman av.
McGuire Hellene, nurse St Joseph's Hospital.
McGuire Jas K, lab Water Dept, r 6, 28th.
McGuire Jas L, blksmth, r 856 Front.
McGuire Jeannette (wid P H) dom, h 3272 I.
McGuire Julia, student Kelsey-Jenney Coml Coll, r 1317 State.
McGuire Maxie J, lab, r 4083 Wabash av, E. S. D.
McGuirk Lawrence (Emily) waiter Sargent Bros, h 2706 McCauley, Roseville.

STEINWAY PIANOS
VICTOR TALKING MACHINES
GRAY MAW MUSIC CO. INC.
EVERYTHING IN MUSIC
BOTH PHONES
1256-1260 FIFTH ST.

W. F. LUDINGTON CO.
234-235 SPRECKELS BLDG.
GENERAL INSURANCE AND SURETY BONDS
MARINE INSURANCE

McGuirk Lawrence W jr, student, r 2706 McCauley, Roseville.
McGuirk Michl, r 1631, 5th.
McGurck Building 611, 5th.
McGurren Geo F, lab Water Dept, r 337 F.
McHenry Bruce W (Ella M) mgr rental dept Masten & Kendall, h 1255 Essex.
McHenry David F (Mary) carp, h 336 Milbrae.
McHenry Edwin V, slsmn Sou Cal Music Co, r 336 Milbrae.
McHenry Eleanor, demonstr A I Root Co exhib Pan Cal Expo, r 336 Milbrae.
McHenry Geo A (Minnie M) drugs 2271, 1st, h 1545 Dale.
McHenry Geo A jr, student, r 1545 Dale.
McHenry Helen Mrs, hairdresser, h 413 Waterfront.
McHenry Ivan S, clk Ry M S, r 2304, 30th.
McHenry John A, pharmacist G A McHenry, r 1545 Dale.
McHenry John J, mach, r 3029 N.
McHenry John M (Laura) mining ,h 4721, 40th, RFD 2 bx 98-C.
McHenry Jos (Ruth S) warehsmn Pac Wood & Coal Co, h 2304, 30th.
McHenry Marjorie, steno W H Fleming, r 336 Milbrae.
McHorney Nathaniel T (Anna E) clk harbor dept, h 4074 Sission av, E. S. D.
McHorney Nathaniel J jr (Carlota F) storekpr, h 3814 Stockton av, E. S. D.
McHugh Jas K (Bessie B) (McHugh & McMinn), h 328, 28th.
McHugh John, r St Joseph's Hospital.
McHugh & McMinn (J K McHugh, J A McMinn jr) saloon 408 G.
McIlree Wm N, private U S A Ft Rosecrans.
McInnes Emily, r 46, 19th.
McInnes Flora, r 46, 19th.
McInnes Jas D (Carrie) sweeper Street Dept, h 46, 19th.
McInnes May Mrs, lndrs Troy Lndy.
McInnes Sarah (wid Thos), r 2520 Monroe av.
McInnis May C (wid Angus), r 1026 Essex.
McInnis M, 533 Bway.
McInnis Roderick (Nellie) (R McInnis Co), h 1915 Union.
McInnis R Co (Roderick McInnis) wagonmkr J sw cor 10th.
McIntire, see also McIntyre.
McIntire Ivor L (Florence) plumber, h 3267 Logan av.
McIntosh, see also MacIntosh and Mackintosh.
McIntosh Lemmel (Angelina), h 2795 Boston av.
McIntosh Roy S, tchr, r 2795 Boston av.
McIntosh Wm F (Cora C) foremn W C Hunt, h 744, 16th.
McIntyre, see also McIntire.
McIntyre Alex A (Annie), h 2755 Cabrillo ter, Roseville.
McIntyre Bryce, surveyor, r 1525, 10th.

Ross & George
Bookbinders
Blank Book Manufacturers
and Paper Rulers
860 Third

Frye & Smith
Print This Directory
856 Third St. San Diego

The San Diego Union

Hartwell Electric Co.
955 SIXTH STREET
GENERAL SUPPLIES
WIRING CONTRACTORS
FIXTURE DEALERS

An Accident is not Always a Disaster
If you have FIRST called on
NEAL & HOME
625 E St.

Pfahler Buelow & Fisher
Commercial Linotype Compositors
860 3RD

McIntyre Clyde C, 3727, 7th.
McIntyre D N, janitor S D Army & Navy Academy, r Pacific Beach.
McIntyre Everett W, driver GW Farrar, r 3828 Reed av, E. S. D.
McIntyre Fanny B, student State Normal Sch, r 3727, 7th.
McIntyre Fred W (Carrie E) autos, h 3510 Fairmount av, E. S. D.
McIntyre Geo T (Elizabeth) cement contr, h 2220, 5th.
McIntyre Helen K, nurse, r 1525, 10th.
McIntyre Isabel (wid Frank), h 3417, 5th.
McIntyre Jas D, private U S A Ft Rosecrans.
McIntyre John B (Lois H) auto reprs 935 G, h 3846 Daley av, E. S. D.
McIntyre John D (Laura), h 3727, 7th.
McIntyre Leslie W, r 3838 Reed av, E. S. D.
McIntyre Mamie (wid John J) h 3838 Reed av, E. S. D.
McIntyre Mary V, steno Pan Cal Expo, r 2220, 5th.
McIntyre Richd (Florence) plumber Water Dept, h 3161 Logan av.
McIntyre Thos H, blksmth, r 3161 Logan av.
McIver Bertha Mrs, h 4638, 36th.
McKague Arthur, clk Home Supply Co, r 622, 11th.
McKague Clifford R, electr Independent Elec Co, r 622, 11th.
McKague Geo A, barber O F Lynch, r 611, 6th.
McKaig Adele, phone opr Hamilton's, r 35, 27th.
McKaig Chas A (Laura G) slsmn Cook-Haddock Co, h 3761, 3d.
McKamey S Catherine (wid A W), h 1231, 17th.
McKane Anna Mrs, asst L N Passmore, r 103, 25th.
McKay, see also McKie and Mackay.
McKay Adele (wid E J), r 1540, 10th.
McKay Andw, gardener Park Dept.
McKay Chas, iron wkr, r 2014 Abbott, Ocean Beach.
McKay Chas ,h 2127 Irving av.
McKay Chas C, slsmn Emanuel Wineburgh, r 1164, 5th.
McKay Christy A, seam, r 2127 Irving av.
McKay Geo G (Knickerbocker Hotel) Los Angeles.
McKay John S, collr National Cash Register Co, r 2127 Irving av.
McKay Priscilla, r 2127 Irving av.
McKay Walter W (Nancy H) dentist 432 C rm 9, h 1830 Ft Stockton dr.
McKay Wm A, private U S A Ft Rosecrans.
McKay Winfield W (Susan W) surgeon U S Quarantine Sta La Playa.
McKean Elizabeth, r 4146 Mentone av, E. S. D.
McKean Howard F, r 2944 G.
McKean Lyman (Lucinda), h 4146 Mentone av, E. S. D.
McKechine Hugh (Emma A) prop Eureko Paint Co, 2917 K.
McKee Chevillette G, clk John Burnham & Co, r Coronado.

PHONE MAIN 4312 A.D.PIERSALL INSURANCE
CALL AND SEE ME AT 855 FIFTH STREET
PHONE MAIN 4312 A.D.PIERSALL INSURANCE

HEMSTOCK & DAVIS, FUNERAL DIRECTORS
1752 FOURTH ST. PHONES, MAIN 2634, HOME 1913

McKEE CLARK W (Belle S) attorney-at-law 504 Central Mortgage Bldg 1015, 1st, h 2460 B.
McKee Elizabeth H, r 2460 B.
McKee Eva, student, r 753, 12th.
McKEE E DEMPSTER (Lois A) (Wright, Winnek & McKee) attorneys-at-law 819 Timken Bldg 861, 6th, h 1021 W Lewis.
McKee E Lila, r 3536, 5th.
McKee H Pomy, saddle horses 1036, 1st, r 106 F.
McKee John, clk Sou Elec Co, 4675 Edgeware rd, RFD 2 bx 322-D.
McKee Margt E (wid J H), h 753, 12th.
McKee Martha V (wid Cyremus) h 2445 Market.
McKee Naoma, r 3161 National av.
McKee Paul, r 632 C.
McKee Stewart A, r 2460 B.
McKee Sue M, tchr Normal Heights Sch, r 1464, 7th.
McKee Thos J, lmbr estimator Whiting-Mead Coml Co, h 4675 Edgeware rd, RFD 2 bx 322-D.
McKee Tom M, real est 4601 Park blvd, h 2420 Meade av.
McKee Wesley (Susan) carp ,h 3161 National av.
McKee Wm F (Sarah A), h 3536, 5th.
McKeen Alfd C (Caroline), h 1627, 30th.
McKeen Alfd C jr, electr, r 1627, 30th.
McKeen Marie R, r 1627, 30th.
McKeirnan Jennie C (wid John), h 229, 20th.
McKeirnan John C, r 229, 20th.
McKellar Robt L (Mattie L) (McKellar & Laing), h 210 Juniper.
McKellar & Laing (R L McKellar, Alfd Laing) real est 1123, 4th.
McKelvey Lee S, pdlr, r 4659 Bermuda av, Ocean Beach.
McKelvey Ralph W, peddler, r 4659 Bermuda av, Ocean Beach.
McKelvey Walter, cook, r 1816 Ft Stockton dr.
McKelvey Wm L (Mary E) ,h 4117 Georgia.
McKelvey Winfield S (Emeline), h 4659 Bermuda av, Ocean Beach.
McKelvey Wm (Lucy) major U S A, h 4002, 4th.
McKenley Edwd D (Sarah), h 1435 b J.
McKenna John B, private U S A Ft Rosecrans.
McKenna John W (Dora) peddler, h 3205 National av.
McKenna Mamie, clk J Jessop & Sons, r 1223 State.
McKenna Thos, cement wkr, r 815, 3d.
McKenna Thos J, mgr J A Lynch, r 4014 Pauly av, E. S. D.
McKenney Chas A (Cora P) gen foremn Street Dept, r 540 W Ivy.
McKenney Cora P Mrs, music tchr, r 540 W Ivy.
McKenney Lillian V, student, r 540 W Ivy.
McKenney Lysle R (Grace) director playground dept, h 1081 Lincoln av.
McKenstry, see McKinstry.
McKenzie, see also MacKenzie.

Ross & George
Bookbinders
Blank Book Manufacturers
and Paper Rulers
860 Third

Frye & Smith
Print This Directory
856 Third St. San Diego

CANDIES LIGHT LUNCHES
KEMP'S SODAS
209-211 BROADWAY

The Underground Geography of San Diego is no pipe dream to
R. G. TREFZGER THE HEIGHTS PLUMBER 1405 University Ave. He is a pioneer and knows the lay of the pipe and can save you money
TELEPHONES HILLCREST 368, HOME 9426

J. C.
Packard

BOOK STORE and PRINT SHOP

CIRCULATING LIBRARY

831
SIXTH ST.

Pfahler Buelow & Fisher

=

Commercial Linotype Compositors

=

860 3RD

McKenzie Alex J (Adele) road comr, h 13 Jamul av, Sierra Vista.
McKenzie Bernard W, pres Western Metal Supply Co, r Coronado.
McKenzie Chester H, mech U S A Ft Rosecrans.
McKenzie David, mgr Federal Buffet, r San Diego Hotel.
McKenzie John (Meta J) lab Water Dept, h 4186 Mississippi.
McKenzie Kenneth (Genevieve) dept mgr Western Metal Supply Co, h Sierra Vista.
McKenzie Murdock (Jessie) lab, h 2680 Main.
McKenzie M Elaine (wid G M), h 208 W Kalmia.
McKenzie Reginald H (Annie S), clk, h 4107Van Dyke av, E. S. D.
McZenzie Romain (Anna) prop La Mar Apts, h 308 Thorn.
McKenzie Wm, janitor, r 805, 22d.
McKeown Owen J, private U S A Ft Rosecrans.
McKie Ernest L (Alice E) slsmn Barney-McKie & Rife, r 3776, 1st.
McKie Hugh N (May F) pres Parker-Boutelle Hdw Co, h 3268, 3d.
McKie Jas H (Elizabeth) (Barney, McKie & Rife), h 411 Brookes.
McKie Jane E, r 755, 11th.
McKillop Annie, r 3304 Dale.
McKillop Chas A (Lida) confy 607, 5th, h 1831, 30th.
McKillop Duncan, h 3304 Dale.
McKillop Wm H, bellmn Hotel Brewster.
McKim Emma B, h 3040, 2d
McKim Romaine, r 3040, 2d.
McKim Warde, rep Pac Rys Adv Co, r 1048, 6th.
McKinley, see also McKenley.
McKinley Catherine Mrs, with The Boston Store, r 935 Bway.
McKinley Malissa Mrs, fitter Abraham Blumberg, r 935 Bway.
McKinley W Edwin (Ella M E), h 1438 Lincoln av.
McKinnell Anna C, h 4051 Brant.
McKinney, see also McKenney.
McKinney Beatrice Mrs, r 320 Fir.
McKinney Carrie (wid A E), h 2812 Webster av.
McKinney Cromwell, cash Park-Grable Inv Co, r La Mesa.
McKinney Morton C, clk W J Sheehan, r 1231, 11th.
McKinney Moses W (Anna) ins and notary, 964, 5th rm 332,h 734 10th.
McKinney Roy A (Hattie F) slsmn, h 4211 Jackdaw.
McKinney S, lab S D Rubbish Co.
McKinnon, see also MacKinnon.
McKinnon Jas G, painter Kidd & Krone, r 332 F.
McKinstry Perley F (Helena) carp, h 3859 Woolman av.
McKinyon Maude, waiter Crane's Cafe, r 3115 Grim.
McKirahan Margt L, h 3221 Webster av.
McKittrick Carrie E (wid W H), r 4055 Stephens.
McKittrick Lemuel L, h 4055 Stephens.

SAN DIEGO TILE & WOODSTONE CO. Contractors and Jobbers in all kinds of Floor, Wall and Mantel Tile
EXCLUSIVE AGENTS FOR WOODSTONE In San Diego and Imperial Counties
DISPLAY ROOMS, OFFICE AND WAREHOUSE: 758 FRONT ST.
MAIN 4871

If it's building material you want, see **THE DIXIE LUMBER AND SUPPLY CO.**
WE SELL EVERYTHING TO BUILD ANYTHING
BOTH PHONES UNIVERSITY AVE. AND OHIO ST.

McKittrick Wm G (Delia), h 3983 Falcon.
McKnight Andrew (Lillian), h 1274 Cypress av.
McKnight Harold E (Leata F) creditman Acme White Lead & Color Wks, h 2847 C.
McKoon Fannie M (wid H P), h 2204 Albatross.
McLagan Dorris, steno Fairchild, Gilmore & Wilton Co, r 4156 Park blvd.
McLain Jas, millhd, r 641, 3d.
McLain Jas C (Hilda O), h 4021 Storey av, E. S. D.
McLain Jas W, h 450, 14th.
McLain John A (Flora A), h 2106 K.
McLaren C C, lab, r 528, 14th.
McLaren John, r 1148, 15th.
McLauchlan Leonard R, auto mach, r 2136 Newton av.
McLaughlin Claude R (B Lulu) ironwkr, h 4632, 36th, RFD 2 bx 91-O.
McLaughlin Eleanor, r 1296 Prospect av, La Jolla.
McLaughlin Jas (Ida) electr, h 441, 27th.
McLaughlin Jas A, lab Water Dept, 441, 27th.
McLaughlin John J, lab Water Dept, r 509, 12th.
McLaughlin L Freeman (Jennie M) auto opr S D Cons G & E Co, h 1620 Torrence.
McLaughlin Minnie (wid E C), prop Lytton Apts, 4320 Campus av.
McLaughlin Patrick F Rev, rector Church of Our Lady of The Sacred Heart, h 4093 Copeland av, E. S. D.
McLaughlin Robt (Josie) carp Water Dept, h 727, 6th.
McLaughlin Theo S (Jessie) pres La Jolla Chamber of Commerce, h 7887 Hillside dr.
McLaughlin T Franklin (Jennie) ,h 1700 University av.
McLaughlin T S, r 2962 Arctic.
McLaughlin Wm E (J Amelia), h 4638 Mississippi.
McLaury Emma L, 4733 Terrace dr RFD 2 bx 311.
McLaury Fannie A, h 4733 Terrace dr, RFD 2 bx 311.
McLean, see also McClain and McLain.
McLean Albt, inmate County Hospital.
McLean Charlotte, student, r 4531 Georgia.
McLean Danl, carp, h 130 West A.
McLean Duncan G (Frances), h 2124 Bway.
McLean Ethel, nurse 1429, 2d.
McLean Flora M, steno, r 1248, 16th.
McLean Harry H, r 1457, 4th.
McLean Helen, student, r 1248, 16th.
McLean Hugh A, gardener Park Dept, r 2912 Colton av.
McLean Joseph R, h rear 552, 14th.

Ross & George
Bookbinders
Blank Book Manufacturers
and Paper Rulers
860 Third

Frye & Smith
Print This Directory
856 Third St. San Diego

TIP-TOP AND KLEEN MAID BREAD
MANUFACTURED BY **SNOWFLAKE BAKING CO.**
HOME 1047 MAIN 47
SOLD BY ALL GROCERS

THE BARKER-GILMORE SPORTING GOODS COMPANY 1118 FOURTH STREET

Hambley and Smith
Hambley and Smith
Hambley and Smith
Hambley and Smith
Hambley and Smith
Hambley and Smith
Hambley and Smith
Funeral Directors
1570 4th
Tels M. 139
Home 1139

McLean Peter (Mary L) mach Western Metal Supply Co, h 2912 Colton av.
McLean Robt R (Ida) inspr Horticultural Comm, h 2904 Granada.
McLean Thomas D (Florence E) attorney-at-law, 822 Timken Bldg 861, 6th, h 4531 Georgia.
McLean Walter J (Jessie H) dep County Clerk, h 1248, 16th.
McLees J Bertram (Maude L) chief dep County Clerk, h 4553 North.
McLees Warden J, r 4553 North av.
McLellan Jean B, r 3835 Pacific av, E. S. D.
McLellan John (Jane), h 510, 14th.
McLendon Annie B (wid W B) boarding 214 G.
McLeod Alice, r 3841 Chamoune av, E. S. D.
McLeod Allene, telep opr S D Home Tel Co, r 443, 18th.
McLeod Archibald K (Flora) prop Kearney Av Apts,, h 2026 Kearney av.
McLeod Edith ,r 3841 Chamoune av, E. S. D.
McLeod Frank L, hatter 521 Ash.
McLeod Fred F (Edith J) writer, h 2136 Osborne.
McLeod Fredk F, clk, r 443, 18th.
McLeod Geo F (Nellie) tailor 2109 Logan av.
McLeod Geo O (Jessie L) carp, h 2168 National av.
McLeod Jessie L, student State Normal Sch, r 2168 National av.
McLeod Lena Mrs, seam Frevert-Bledsoe Furn Co, h 443, 18th.
MacLeod M A, lab Water Dept, r 1228, 2d.
McLeod Nell G Mrs, tailor Milton Tailors, r 2109 Logan av.
McLeod Priscilla (wid Benj), h 3841 Chamoune av, E. S. D.
McLeod Thos C (Hilda) slsmn Sherwin-Williams Paint Store, h 2853 Collier av.
McLeod W J, r 944 State.
McLeran Benj, civ eng, h 3035 L.
McLoon C LeRoy (Haysiebelle) lab, h 4707 Del Monte av, Ocean Beach.
McLure, see also McClure.
McLURE LOUIS S (Ella T) real estate 2404 Market.
McMacken, see also MacMacken.
McMacken Bert B (Marion S) slsmn Western Investment Company, h 1525 Monroe av.
McMahan Caroline (wid Jesse), r 2141 Irving av.
McMahon David M, private U S A Fort Rosecrans.
McMahan Frank M (Alice C) immigration insp, h 1227 University.
McMahan Lucian L, clk, r 523 G.
McMahan Thos A (Ollie) slsmn S D Lmbr Co, h 4181 Georgia.
McMahn Geo F (Cora) painter, h 4762 Santa Cruz av, Ocean Beach.
McMahon Alice L, h 3739, 5th.
McMahon Amelia (wid J F) seam G H Becker, r 1927 Irving av.
McMahon Carrie, r St Josephs Hospital.

Pfahler Buelow & Fisher
=
Commercial Linotype Compositors
=
860 3RD

SAN DIEGO MARINE CONSTRUCTION COMPANY
FOOT OF SAMPSON ST. FORMERLY FELLOWS BOAT WORKS TELS. MAIN 4363, HOME 3467
BOATS!! BOATS!! BOATS!! BOATS!!

RECTOR SYSTEM GAS HEATING Erling Rohde AGENT
333 EIGHTH ST. MAIN 1743 HOME 3473

McMahon Chas (Ethel A) cigarmkr Aug Sensenbrenner, h 3030 Clay av.
McMahon Danl, with Savage Tire Co, r 612 S Evans.
McMahon Edith, r 3803, 6th.
McMahon Ethel A Mrs, bander Aug Sensenbrenner, 3030 Clay av.
McMahon Frank, emp concession Pan Cal Expo, r 1614 Brookes av.
McMahon Jas F, r 4037 Alameda dr.
McMahon Michl (Charlotte), h 1111, 1st.
McMahon Thos J, Marker Mungers Lndy, r 166, 16th.
McMahon Wm (Mabel) cigarmkr Aug Sensenbrenner, h 4495 North
McMamar Leota, dom 2170, 4th.
McManaman J Wm, (Ethel F) linemn S D Cons G & E Co, h 1137 S 31st.
McManning Milton (Lucy), h 4078 Wabash av, E. S. D.
McManus John, eng Coronado ferry, r Coronado.
McManus M Lillian, r 1751 University av.
McManus Wm F, h 1751 University av.
McMaster Margt, h 4127 Georgia.
McMath Jennie Mrs, h 1922 Columbia.
McMechen F List (C Bell) real est, h 3668 Wabash av, E. S. D.
McMicken Thos J (Emma) waiter Sargent Bros, h 2135 Froude, Ocean Beach.
McMillan Geo, r 423 West F.
McMillan Lincoln, acct County Treasurer, r 970, 23d.
McMillan Margt C (wid W H), h 970, 23d.
McMillan Saml G (Lou) barber A W Moak, h 946, 13th.
McMillen Jas (Emma) bldg contr 4214 Colonial av.
McMillen Jas G, carp, r 4214 Colonial av, E. S. D.
McMinn Jas A jr (Cecilia) (McHugh & McMinn), h 2004 C.
McMorrow Glenn (Lena M) electr, h 2668 M.
McMorrow Martin (Noma B) carp, h 4352 Oregon.
McMorrow Stephen D (Minnie) prop Home Transfer Co, h 1430 Brookes av.
McMullen Marilla (wid Aaron), r 3649 Highland av, E. S. D.
McMullen Mary T, r 945, 25th.
McMullen Michl J (Julia) gro 2287 Kearney av, h 2296 same.
McMullen Silas J, cement contr 3649 Highland av, E. S. D.
McMullen Stewart P (Mary M), h 2441 E.
McMullin Wm H (Harriet A) jeweler 2636 Marcey av, h 2287 Kearney av.
McMurray Lester J, slsmn, r 1345, 5th.
McMurtrie Mabel, lndrs Troy Lndy.
McMurtrie Building 3d nw cor B.
McMURTRIE LEIGHTON (Edna D) Leighton McMurtrie Co, h 4476 Ampudia.

Ross & George
Bookbinders
Blank Book Manufacturers
and Paper Rulers
860 Third

Frye & Smith
Print This Directory
856 Third St. San Diego

John Burnham & Company
212-214 TIMKEN BUILDING
REAL ESTATE
LOANS
AND INSURANCE

Ross & George
Bookbinders
Blank Book Manufacturers
and Paper Rulers
860 Third

McMURTRIE LEIGHTON CO, business and choice residence properties, mortgage loans, insurance, surety bonds and investment securities 320 Broadway, branch McMurtrie Bldg 1210, 3d. (See left top lines and page 67).
McMurtry Dessie D, lndrs, r 3943 Georgia.
McNabb Catherine (wid H W), h 532, 21st.
McNABB HOSPITAL AND SANITARIUM (Chula Vista) Mrs Emma R Saylor managing director, office 317 Timken Bldg 861, 6th. (See left bottom lines and page 38.)
McNabb Ida (wid Robt), h 1827 Puterbaugh.
McNabb Martha M, phone opr, r 1827 Puterbaugh.
McNabb Robt J, mach R M Leeds, r 1827 Puterbaugh.
McNabb Ruth E, phone opr, r 1827 Puterbaugh.
McNair Mary E (wid J M), r 2642, 5th.
McNair Robt J, carp, h Winder ne cor Puterbaugh.
McNall Kitty, office sec Y W C A, r 646 Bway.
McNally Harry H, r 1721, 4th.
McNamara Agnes Mrs, inmate County Hospital.
McNamara Danl, inmate County Hospital.
McNamara Henry P (Mary A) janitor, h 329 W Date.
McNamara Jas (Edith) tmstr S D Lmbr Co, h 824, 10th.
McNance F, ironwkr Cal Iron Wks.
McNatt Robt N (Maude M) garage, h 749, 10th.
McNaughton Genevieve, nurse County Hospital.
McNaul Clara, h 1143, 18th.
McNay Geo P (Anna P) real est, h 4580 Kansas.
McNeal Benj B (Bertha E) oiler S D Elec Ry, h 1240 C.
McNeamer Maude A Mrs, h 3684 Arizona.
McNee John, rancher, h 4041 Gamma.
McNee John D, mtrmn S D Elec Ry, r 1625 Adams av.
McNeece Building 432 F.
McNeece Jas, office 432 F rm 554, r 632 C.
McNeece John B, janitor Watts Bldg, r 947, 33d.
McNeece John B jr, clk Jas McNeece, r 947, 33d.
McNeece John F (Margt) lab, h 947, 33d.
McNeely Daisy M (wid J K) clk Holzwasser's, r 4077 Idaho.
McNeely Esthes, private U S A Fort Rosecrans.
McNeil Chas A (Ethel J) condr S D Elec Ry, h 4540 Florida.
McNeil F, gasftr S D Gas & Elec Appl Co, r 1543 F.
McNeil Henry E (Agnes) cigars 832, 4th, r East San Diego.
McNeil Henry E (Christina A), h 5098 Klauber, E. S. D.
McNeil Jane C Mrs, r 639 E.
McNeil Margt (wid John), r 4421 Maryland.
McNeil Paul R, mgr Fred Harvey, Santa Fe depot.
McNeil R, lab St Dept.
McNeill Geo (Mary E) painter 201 G, h 215 G.

Pfahler Buelow & Fisher
Commercial Linotype Compositors
860 3RD

ORT IRON WORKS
PHONE MAIN 1920 11th AND M

. W. BRADLEY CO.
FAMILY TRADE A SPECIALTY
TELS: HOME 1157, MAIN 157
Wholesale Wines and Liquors
ompt Free Delivery
1058 FOURTH ST.

cNeill Harry S (Agnes) auto opr La Jolla Fire Dept, h 7866 Herschel, La Jolla.
cNeill John H (Ethel P) mgr W H Walmsley, h 1643 Dale.
cNeill Louise, r 401 Olive.
cNeirney Urben, bkpr, r El Cajon blvd se cor Boundary, E. S. D. RFD 1 Bx 80.
cNeish Addie E (wid Robt), r 1048 Johnson av.
cNemar Felix H (Sadie), h 2911 L.
cNerney Stella C, h 1224 Front.
cNevin Edna A, steno Barney & Barney, r Coronado.
cNiell Sadie Mrs, r 1632 Union.
cNulty Emma (wid Michl), r 4427 Arch.
cPhail Edwd J, emp concession Pan Cal Expo, r 419 Juniper.
cPHAIL PIANOS for sale by Gray, Maw Music Co, (Inc) 1256-1260, 5th.
cPherson, see also Macpherson.
cPherson Albt W, prop Santa Rita Hotel, r 836, 1st.
cPherson Bertha L, seam, r 3960 Park blvd.
cPherson Danl S (Susan), h 3688 India.
cPherson Ellen G (wid Isaac), h 1341 State.
cPherson Herbert H (M Powell) watchmkr Ernsting Co, r 2035 Bway.
cPherson John P, tailor S D Simpson, r 1425, 4th.
cPherson John W, private U S A Fort Rosecrans.
cPherson Mary E, clk E V Wier, r Prospect av, La Jolla.
cPherson Norman (Elizabeth), h 4238 Highland av, E. S. D.
cPherson S Clyde (Pauline) bottler S D Cons Brewing Co, h 3052 Newton av.
cPherson Virginia B, bkpr, r 1341 State.
cPherson Wm, r 804, 3d.
cPheters Mary A Mrs, h 3149 Newton av.
cPhillips Michl, cook Kapsas Bros, r 836, 1st.
cQueen Annie (wid Danl), r 425, 18th.
cQuigg Bros Co (F R and H M McQuigg) autos 1302, 5th.
cQuigg Frank R (Gertrude E) (McQuigg Bros Co), h 1808, 3d.
cQuigg Harry M (McQuigg Bros Co) r 843, 4th.
cQuilkin Mary H Mrs, clk Marston Co, r 1140 B.
cQuoid Leland R (Annie L) solr Baker & Berg, h 4070 Ingalls.
cRae see also MacRae.
cRae Apartments, K J McRae prop, 1534 Front.
cRae Dallas Mrs, housekpr, h 1106 F.
cRae Danl, lab Water Dept, r 222 Beech.
cRae Donald, pharmacist E O Shour, r 1203 Market.
cRae Helen V, r 230 W Laurel.
cRae John (Bird) (McRae & Hull), r 1312 Front.
cRae John M (Rena M) mach, h 1765 State.

Barney & Barney
Insurance
Bonds, Loans
Liability
Compensation
PACIFIC MUTUAL LIFE INS. CO.
E. P. RIECKER, Agt.
Scripps Bldg.
Rooms 207-209

The Universal Health Association preserves and restores health
1550 3rd

LOTS OF MONEY
SAVED TO YOU BY LETTING US COLLECT YOUR RENTALS AND CARE FOR YOUR PROPERTIES
MASTEN & KENDALL
919 SIXTH STREET

PACIFIC PHONE MAIN 2728 **B. H. VREELAND & CO.** 409 AMERICAN NAT. BANK BLDG
PUBLIC ACCOUNTANTS

McRae Kath I, student, r 1534 Front.
McRae Kenneth J (Flora B) prop McRae Apts 1534 Front.
McRae Lindsay S, r 230 W Laurel.
McRae Louis H (Lorena) bkpr, r 312 Cedar.
McRae L S, auto mach, r 1345, 5th.
McRAE MILTON A (Victoria W) newspaper publisher, Scripps-McRae League, 503 Scripps Bldg, 525 C, h 230 W Laurel.
McRae Rose Mrs, clk D E Watterson, r 1630, 3d.
McRae & Hull (John McRae, C C Hull) Empress Theatre, 3d nw cor B.
McRea Lillian, r 1630, 3d.
McRea A K, lab Water Dept, r 169, 21st.
McSmart Thos, slsmn Ellis Marks, r 815, 3d.
McSorley Jos P, reporter Union, r 4073 Albatross.
McSorley Rose Mrs, h 4073 Albatross.
McSwegan Danl (Florence D) phys 533 Bway rm 11.
McTaggart Jessie, cook, r 1534 Front.
McTavish John A (M Annie), h 3835 Pacific av, E. S. D.
McTernan Thos, slsmn Saul Laskey, r 915, 5th.
McVane Frances (wid J D), r 2684 Logan av.
McVeagh W, lab Water Dept, Benton Hotel.
McVean Jennie E, r 2637 Logan av.
McVean John F (Isabelle J) mgr S D A I Oil Refinery, h 2637 Logan
McVean Wm H, r 1641, 10th.
McVeigh Edith, student, r 1633, 9th.
McVeigh Olive M, steno, r 1633, 9th.
McVeigh Robt L, appr Pac Sheet Metal Wks, r 1633, 9th.
McVeigh Teresa (wid Wilson), h 1633, 9th.
McVey Edith M (wid W G), r 855, 17th.
McVey Jas J, lab, h 268 S 40th.
McVey John I, mgr Windsor Apts, h 1808, 3d.
McVey Mary T (wid John), r 1808, 3d.
McVey Richd K, clk Bank of Commerce & Tr Co, r 1808, 3d.
McWilliams Jos G (Nellie F) hlpr S D Elec Ry, h 4758, 38th, RFD 2 Bx 96-D.

M

M K Fisheries Co, marine products, M Kondo mgr 760 State.
Maack Kenneth, r 911, 17th.
Maass Armando (Valentina A) waiter Louis Lopez, r 745, 2d.
Maben Raymond A (Clara), h 4661, 33d, RFD 2 Bx 81-F.
Mabie Ira, r 615, 8th.
Mabray Geo W (Callie C), h 7114 Eads av, La Jolla.
Mabrey John F, driver, r w s Herschel av 2 N Silverado, La Jolla.

Johnson Connell & Saum
FUNERAL DIRECTORS
LADY ASSISTANT
Seventh and Broadway
TELEPHONES SUNSET, MAIN 158 HOME 1158

Naylor Gem Co.
Jewelers Miners and Cutters of Precious Stones
We have our own mines of Tourmaline, Beryl, Turquois, Hyacinth and Garnet
330 Broadway
U. S. Grant Hotel

Fintzelberg & Steinmetz
RENTS COLLECTED, PROPERTY MANAGED
759 SIXTH STREET, Express Block Sunset Main 829. Home 1329

Wankowski-Osborn Co., Inc.
REAL ESTATE, INSURANCE, SURETY BONDS
Home Phone 1315, Sunset 2029 341-342-343 Spreckels Theatre Building

Mabrey Wm W, brakemn L A & S D Beach Ry Co, r w s Herschel av 2 N Silverado, La Jolla.
Maby Chas N, pressmn Union, r 4195 Alabama.
Mac Adams Walter, dramatic tchr 953, 8th, h 2124 Logan av.
MacArthur Jas, h 3719 Clinton.
Macarton Wm E (Maryland), h 4908 Niagara av, Ocean Beach.
Macauley Edith C (wid Kirby), r 2642, 5th.
Macauley Mary J C (wid J J), h 3029 Bway.
MacClenathan Ruth, tchr Sherman Sch, r 2969, 5th.
MacComas Sadie, h 136 Pennsylvania av.
MacCormac Bertha Mrs, clk Meyer & Davidson, h 3755, 10th.
MacCormac Hugh J, clk, r 3755, 10th.
MacCurdy R Mabel, tchr S D High Sch, r 1169, 12th.
MacDermot Ethel A, asst J E Shields, r 646 A.
MacDill Leslie, 2d lieut U S A, r Coronado.
MacDonald, see also McDonald.
MacDonald Apartments, Mrs Nellie R Smith prop, 3962 Goldfinch.
MacDonald Bernard J (Golden) clk Strahlmann-Mayer Drug Co, h 4053 Falcon.
MacDonald Chas H (Ida), cook, r 1165, 1st.
Macdonald Christina R, steno Union Title Co, r 3529 Van Dyke av, E. S. D.
MacDonald Danl J (Bessie) foremn S D Elec Ry, h 2836 Boston av.
MacDonald Donald R (May) grading contr, h 4111 Eagle.
Macdonald Duncan H, r 1169, 12th.
MacDonald Emma, r 7634 Draper, La Jolla.
Macdonald Geo H (Gertrude L) auto opr, h 901, 10th.
Macdonald John F (Margt) real est 916 Bway, h 3529 Van Dyke, E. S. D.
MacDonald Mary, h 7634 Draper, La Jolla.
MacDonald Ralph H (Jeanie) auto repr Sarsfield & Smith, r 1055, 5th.
MacDonald Thos B (Grace), mgr Sherwin-Williams Paint Store, h 2169 Brant.
Macdonald Wm R, grinder 235 F, r 239 same.
Mace Emily, clk Pac T & T Co, r 950, 14th.
Macevicz Eustyn, sergt U S A Fort Rosecrans.
Macey, see also Macy.
Macey Ulysses S (Miriam) bkpr, h 3254, 3d.
MacFarlan Patk (Elizabeth), h 2954 F.
MacFarland Andw F (Ella C), h 3154 B.
Macfarlane Christiana U (wid Peter), r 1536 Dale.
Macfarlane Jennie F S Mrs, r New Palace Hotel.
Macfarlane Robt P (LaVerne), h 1536 Dale.
MacGilvery Inez, steno Pac Navigation Co, r 532 W Grape.

IRWIN & CO.
HAY, GRAIN
FLOUR,
MILL FEEDS,
POULTRY
FEEDS,
GRAIN BAGS.
WOOL BAGS,
SACK
TWINE,
COAL
Main office
FOURTH AND K
PHONES:
MAIN 440
HOME 1440

Dairy in Mission Valley
Best Milk and Cream
ALLEN'S DAIRY
R. F. D. NO. 2
BOTH PHONES
MISSION VALLEY

4%
MAKE YOUR SAVINGS MULTIPLY BY DEPOSITING WITH
SOUTHERN TRUST AND SAVINGS BANK
4% ON TERM DEPOSITS — 3% ON ORDINARY

LEIGHTON McMURTRIE CO.
320 BROADWAY, U. S. GRANT HOTEL BUILDING
REAL ESTATE
INSURANCE
MORTGAGE LOANS

PHONES:
HOME 1260
MAIN 260

G. C. ARNOLD & SON

Real Estate and Insurance

1312 FIFTH ST.

P. M. DAIRY ASS'N

An association of dairymen whereby we produce and deliver our own products in the form of sweet milk, cream, butter, ice cream, cottage cheese, buttermilk and all dairy products

12TH AND K

PHONES: HOME 2034
SUNSET 834

MacGlashan Wilhelmin E Mrs, steno Holzwasser's, r 2121, 1st.
MacGougan Barbara (wid J M), h 2402 A.
MacGregor Bessie, nurse, r 2815 Newton av.
MacGregor John (Margaret) foremn Beardsley Elec Co, r 3241, 5th.
MacGregor J Frank (Lora) helpr Morgans Cafeteria, h 1421 Columbia.
Mach Augusta, clk, r 459, 18th.
Mach Elsie M, tchr Emerson Sch, r 459, 18th.
Mach Jos, tailor 125 B.
Machada Gus A (Ruth) lab, h 3694 Superior.
Machado Jos B (Amanda) lab, h 4743, 42d, RFD 2 Bx 102-D.
Machado Manuel (Rose) fishermn, h 82 Hugo, Roseville.
Machado Marion (Kath) carp, h 3850 Harney, Old Town.
Machado Robt (Filomena), h 1450 K.
Machado Rosie Mrs, lndywkr Sanitary Laundry, r 450, 10th.
Machek Robt, furn mfr 1845, 5th.
Machell Reginald W, artist, r Point Loma Homestead.
Macheno Emil (Elsie) florist, Sisson av se cor Pearl, E. S. D.
Macias Paul, porter Thos Doran, r 240, 11th.
Macias Refugio Mrs, h 729, 1st.
Maciel Elias (Josefa) lab, h 530, 4th.
MacInnes Sarah (wid Thos), r 4410 Florida.
MacIntosh Harry A, real est, r 724, 23d.
MacIntosh Mary E (wid Andw), h 724, 23d.
MacIntyre Donald H, tailor J W Brem, r 729 E.
MacIntyre John (Margt) employment agt 116 W Bway.
MacIntyre Margt Mrs, prop Santa Rosa, fur rms, 116 W Bway.
MacJannet Sheldon (Marie), h w s Menlo 1 S of Center, E. S. D.
Mack Adeline D Mrs, dramatic tchr 1451, 1st.
Mack Allen W, auto livery, r 1019, 16th.
Mack Aug F (Eleanor H), h 1424 Madison av.
Mack Detrick F (Elizabeth A) carp, h 4629 North av.
Mack Geo B, auto opr Hovey & Enholm, r 2029 Franklin av.
Mack Ida, r 3359, 5th.
Mack Jas F S, inmate County Hospital.
Mack John, r 312, 26th.
Mack John (Laura) real est 137 B.
Mack John W (Lillian H) slsmn, h 3767, 6th.
Mack LaVeta, bkpr Cal Mfg Co, r 1416 Front.
Mack Maud, dom, r 207 Market.
Mack Nella G, h 312, 26th.
Mack Oscar B (Jennie) barber W F Tossell, h 2029 Franklin av.
Mackay Anna A, h 3443 Florence.
Mackay Frank E, carp, h 2122, 30th.
Mackay Margt B, r 2122, 30th.
Mackay Olive V, nurse, r 1468, 1st.

PARADISE VALLEY SANITARIUM
NATIONAL CITY, CAL.

H. A. CAMERON CO.
THE OFFICE OF EFFICIENCY
INSURANCE BONDS
UNION BUILDING
PHONES--MAIN 4953 HOME 1788

Macke Una, r 1133, 27th.
MacKellar Wm M (Isabell) insp in charge U S Bureau of Animal Industry, Federal Bldg, h 3589 Park Villa.
MacKenzie, see also McKenzie.
Mackenzie Alfd G, clk Simon Levi Co, r 1730 K.
Mackenzie Alice A (wid A A), h 325, 25th.
MacKenzie Anna (wid Alex) h 1730 K.
MacKenzie Donald F (Priscilla) janitor Lincoln Sch, h 340, 21st.
MacKenzie Earl E, slsmn The Marston Co, r 3665, 4th.
MacKenzie Estella G, r 3665, 4th.
MacKenzie Geo W (Rebecca), h 3665, 4th.
MacKenzie John H, corporal U S A Fort Rosecrans.
MacKenzie Mabelle M, tchr Brooklyn Hts Sch, r 3665, 4th.
MacKenzie Pearl C, tchr Logan Hts Sch, r 3665, 4th.
MacKenzie Robt B (Hazel H) slsmn C W McCabe Co, h 1318 Ft Stockton dr.
MacKenzie Wm, janitor Union Bldg, r 805, 22d.
MacKern Lyda Mrs, h 1439, 9th.
Mackey Jas, barber 332 West F.
Mackey Jas M (Mary L) livery 543, 7th, h rear 1228, 26th.
Mackey Jay C, r 835, 7th.
Mackey Kay, auto opr, r rear 1228, 26th.
Mackie Elizabeth Mrs, h 2465 G.
Mackin Jas (Lillie B) foremn Bishop & Co, h 1228 Essex.
MacKinnon see also McKinnon.
MacKinnon Duncan, supt of City Schools, r University Club.
MacKinnon Geo C (Octavia L) lab Water Dept, h 1409 Meade.
MacKinnon Sarah J (wid Hector), r 3684 Arizona.
Mackinnon Walter H (Madge M) eng St Dept, h 1923 Kearney av.
Mackintosh Wm C, bkbndr Ross & George, h 1838, 32d.
Mackrill Cora M (wid Jos), h 1849 Union.
Mackrill Gertrude M, steno Pac Bldg Co, r 1849 Union.
Mackrill Mary B, asst sec S D Title Guarantee Co, r 1849 Union.
Mackson Isadore (Vera), trav slsmn, h 3160 K.
MacLachlan Gladys, student, r 3628, 7th.
MacLachlan Minnie Mrs, h 3628, 7th.
MacLachlan Robt (Gertrude) (G S Carr Co) h 5122 Saratoga av, Ocean Beach.
MacLaughlan Ella L, bkpr New Palace Hotel, r 1769, 1st.
MacLaughlan Vinetta I, clk Holzwasser's, r 1769, 1st.
MacLean Annie Belle (wid John), r 3123 Logan av.
Maclean Geo (Rebecca R) conf 3827, 5th, h 3835, 7th.
MacLean Jas A C (Rose) chef Y W C A Pan Cal Expo, r 104 B.
Maclean Lilias, steno Benbough & Gillons, r 3760, 6th.
Macloon Harry P, r 916, 7th.
MacMillan Catherine Mrs, nurse, h 3123 Logan av.

W. P. Fuller & Co.
PAINTS
OILS
GLASS
DOORS
SASH
MIRRORS
STAINS
VARNISH
7th and F

Henry Wiegand
Ladies' Tailor
PHONES
Home 1593
Main 2578
1165 FOURTH STREET

Kettner & Salmons
The Insurance Men
Write Life Health Accident Fire Bonds Liability Burglary Automobiles Plate Glass
Pacific 244
Home 1344
Timken Building

CALIFORNIA IRON WORKS
INCORPORATED
PHONES, HOME 1336, SUNSET 1336
FOOT OF SEVENTH STREET, SAN DIEGO, CALIFORNIA

ENGINEERS, FOUNDERS, MACHINISTS
STRUCTURAL IRON AND STEEL CONTRACTORS
FREIGHT AND PASSENGER ELEVATORS

M. F. ZENT
Insurance

Fire
Accident
Liability
Plate Glass
Automobile
Live Stock
Burglary
Elevator
Rent
Surety Bonds

207
AMERICAN NAT'L
BANK BUILDING

Pfahler Buelow & Fisher

Commercial
Linotype
Compositors

860 3RD

Macmillan Neil A, messngr Wells, Fargo & Co Exp, r Foster, Cal.
MacMillan Lincoln, dep co tax collr, r 970, 23d.
MacMillen Emily, r 4361 Valle Vista.
MacMillen Minnie (wid F A), h 4361 Valle Vista.
MacMULLEN JAMES, general manager and editor Evening Tribune, r Coronado.
MacMullin Margt (wid John), h 7744 Eads av, La Jolla.
Macnab Josephine E (wid A F), r 7831 Eads av, La Jolla.
MacNew Rudolph, sergt U S A Fort Rosecrans.
Macnider Anna R, r rear 635, 22d.
Macnider Geo F (Mattie E) clk Ry M S, h rear 635, 22d.
MacNutt Alex G, eng Graham Mill Co, h 1736 India.
MacNutt Homer (Princilla) supt of motive power S D Elec Ry, h 1055, 21st.
MacNutt Pearl, r 1736 India.
Macomber A Paul, dancing tchr, r 1515 Front.
Macomber Carrie R (wid W H), h 128 W Pennsylvania av.
Macomber M C, r 725, 4th.
Macon Alex (Mattie), longshoremn, h 342 West F.
Macoubray Geo (Elizabeth D) bldg contr, h 3824, 5th.
MacPherson, see also McPherson.
MacPherson Annie A (wid John), h 417, 27th.
Macpherson Frazer, student, r 4002 Georgia.
Macpherson Jas F (Elizabeth A) phys 1437 University av, h 4002 Georgia.
Macpherson Jas K, student, r 4622 Georgia.
Macpherson Mabel D, h 7971 Prospect, La Jolla.
Macpherson Mina R (wid J D), r 4622 Georgia.
MacRae, see also McRae.
MacRae Danl, bkpr, r 222 Beech.
MacRae Wm A (Florence J), h 4552 Georgia.
Macrate Mary A Mrs, fur rms, r 5052 Brighton av, Ocean Beach.
Macrate Michael M (Mary A), h rear 5052 Brighton av, Ocean Beach.
Macris Chris K (Macris & Macris), r 637, 12th.
Macris Jas G (Macris & Macris), r 637, 12th.
Macris & Macris (J G and C K) confy 741, 5th.
MacRoberts Jas H Rev, pastor St Vincent's Ch (Catholic), h 4061 Ibis.
MacSwaine Jacob (Jane), auto livery, h 1315, 15th.
Macuen Jas E, (Kath) clk Klauber Wangenheim Co, h 856, 9th.
Macuen Kath Mrs, clk Showley Bros, r 856, 9th.
MacWilliams Bertha A Mrs (Hotel Chickasaw), r 944 State.
Macy, see also Macey.
Macy Harrison (Cassandra) h 4655 Santa Monica av, Ocean eBach.
Macy Henry I, lino opr Pfahler, Buelow & Fisher, h 124 Beech.

STEPHENSON & CODDINGTON
312 Union Building Main 3154
Public Accountants

CHAS. F. O'NEALL
529 BROADWAY Phones: Home 3590, Main 252
LOANS
REAL ESTATE
FIRE INSURANCE

Macy Justin A (Martha F) clk L W Brundage, h 945 Coast Blvd, La Jolla.
Macy Lee, auto opr, r 1127, 5th.
Macy Ulysses S (Miriam) bkpr U S Grant Hotel, h 348 Olive.
Macy Walter J (Kath) clk, h 2520 L.
Madalena Caesar D (Matelda) cementwkr, h 4223, 5th.
Madden Alice, bkpr, h 4038 Georgia.
Madden Clara, r 210, 30th.
Madden Geo S (Amelia), tanner, h 1571, 8th.
Madden Geo S jr, r 1571, 8th.
Madden John D, condr S D Elec Ry, r 2035 El Cajon av.
Madden Leo A, slsmn J A de Barre, r 2035 El Cajon av.
Madden Mary J (wid Anthony), h 2035 El Cajon av.
Madden Michael (Adelaide M) rancher, h Hancock ne cor Wright.
Madden Neil, h 414 W Beech.
Madden Wm R, r 1571, 8th.
Maddux Carl H, private U S A Fort Rosecrans.
Madech Christ, lab, h 38th ne cor Alpha.
Madech John, lab, r 38th ne cor Alpha.
Madera John M (Laura) cement contr 701 K, h 1409 Brookes.
Madero Jas M, fishermn, h La Playa.
Madery Arnold (Lena), cook, h 520 W Beech.
Madigan Mollie (wid J R) prop The Ashford Hotel, h 420 Ash.
Madigan Patk J, lab Park Dept, r 450, 5th.
Madison Apts, F M Brown, 2035 Bway.
Madison E Blanche, dressmkr, r 516 West B.
Madison E Katherine (wid Lewis) dyer and clnr, h 516 West B.
Madison Ford L (Katherine) (Holtam & Madison), r 653, 10th.
Madison Fred D (Tressie M), h 2651 A.
Madison Kath (wid Louis), r 1157 State.
Madison Lou Mrs, clnr and dyer 110 F, r 516 B.
Madrigal Francisca Mrs, h 1547 F.
Madrigal Manuel G oilmn W P Fuller & Co, r 1547 F.
Madruga Dominic, lab Water Dept, r 919 Hancock.
Madruga Harry F (National Fish Co), r 1304 Columbia.
Madruga John (Mary) (National Fish Co), h 840 Columbia.
Madruga Manuel F (Rosaline) (National Fish Co), h 1304 Columbia.
Madruga Manuel F (Roserio) carp, h n s Kuntz 1 W of Wright.
Madson Emma J (wid A A), h 1471, 10th.
Madson Ethelmae, clk The Marston Co, r 1471, 10th.
Madson Oscar N, fixturemn Sou Elec Co, r 1471, 10th.
Magana L V (Dolores) lab, r 1492 K.
Magarrell Wm E (Fannie) bldg contr, h 3116 M.
Magary Benj R, cond, r 1744 Logan av.
Magary Fred E, tmstr, r 1744 Logan av.
Magary Jennie E, clk, r 1744 Logan av.


MUEHLEISEN TENT AND AWNING CO.
Manufacturers of
Tents
Awnings
and Covers
Flags, Sails and Camp Furniture
753-755 Fourth Street
Both Phones

Information Bureau
International Theosophical Headquarters
Point Loma California
330 Broadway
U. S. Grant Hotel Bldg.
Near Entrance

The Thiel Detective Service Co.
F R. CLAYTON Manager
PHONE SUNSET MAIN 2350
Los Angeles Office, Suite 926 Washington Bldg.
PHONE HOME A 2844

SAN DIEGO TITLE GUARANTEE COMPANY CAPITAL STOCK $250,000.00
"EVERYTHING IN THE TITLE LINE"
L. O. HARVUOT, PRES., CHAS. W. AMOS, SEC'Y. COR. 2nd AND BROADWAY Spreckels Theatre Bldg

Home 4328
Pacific 1478

ROOD-PETERS COMPANY
Real Estate and Loans
Bonds
Insurance
Workmen's Compensation
603 AMERICAN NATIONAL BANK BUILDING
San Diego, Cal.

Magary Wm C (Maggie) tmstr, h 1744 Logan av.
Mageau Fred A, h 4776 Circle dr.
Magee see also McGee and McGhee.
Magee A Claude (Charlotte) (Magee & Magee), h 1840 L.
Magee Mary L, r 3221 Clay av.
Magee Sadie E, r 2241, 1st.
Magee Thos L (Magee & Magee), h 1830 L.
MAGEE & MAGEE DRS, (T L and A C) physicians and surgeons, 309 Watts Bldg 520 E.
MAGIC CITY MANUFACTURING CO, P A Coppard pres and mgr R C McCullough sec, F D Wheeler treas, 1301-1307 Market.
Magill Belle R, lndrs New Method Lndy, r 2743 L.
Magill Geo H, lab Water Dept, r 2175 Kearney.
Maginnis Rose E, clk The Marston Co, r 1544, 4th.
Magino Steve, lab Cal Iron Wks.
Magley Dora M, slswmn concession Pan Cal Expo, r 1902, 32d.
Magly Geo J (Anna L) (Geo J Magley & Co), h 1902, 32d.
Magly Geo J & Co (Geo J Magly) real est 1046, 2d.
MAGNOLIA BAR, Wm Bauman prop 958, 6th.
Magnus Adolph, cook, r 1418, 2d.
Magnussen Inga, dressmkr Miss M A Maher, 1244, 9th.
Magnusson Hilda L, nurse, r 1808, 3d.
Magnusson Segurd, lab Benson Lmbr Co, r 1732 G.
Magoon Geo A (Maryetta), h 3935 Oregon.
Magrum Glenn E, auto opr Layton Myers, r 222 Bway.
Maguire Fredda Mrs, h 2331 University av.
Maguire John, bellmn King George Hotel.
Magwood Geo W, broker 432 F rm 440.
Maher Albin E, newsdlr, r 1618 Front.
Maher Blanche, cashr Geer, Wical & Stradley, r 1340 Union.
Maher Clifford S, auto opr, r 1618 Front.
Maher Dan'l, r 124 West F.
Maher Elmer W, student Davis & McCoy, r 3524, 30th.
Maher Florence G, student, r 3524, 30th.
Maher Fredk J, private U S A Fort Rosecrans.
Maher Jas J (Ruth M) plasterer, h 3141 El Cajon av.
Maher Jos, lab, r 1131 Market.
Maher Jos C, usher Plaza Theater, r 1340 Union.
Maher Margt Mrs, h 1340 Union.
Maher Mary Mrs, h 3524, 30th.
Maher Mary A, dressmkr 1015, 1st rm 417, r 1244, 9th.
Maher Mary E, steno, r 1340 Union.
Maher Richd (Anna), h 1618 Front.
Maher Robt, waiter San Diego Hotel, r 1618 Front.
Maheras Wm (Cath) fruits 335 C, h 762, 11th.
Mahler Geo F (Etta N), h 2028, 3d.

Pfahler Buelow & Fisher
Commercial Linotype Compositors
860 3RD

STEINWAY PIANOS
VICTOR TALKING MACHINES
GRAY MAW MUSIC CO. INC.
EVERYTHING IN MUSIC
BOTH PHONES
1256-1260 FIFTH ST.

POULTRY, BEES, GARDEN SUPPLIES
LIVE AND DRESSED POULTRY
414-430 SIXTH STREET
STILES POULTRY SUPPLY CO.

Mahler Jas J (Lydia W), h 2165, 2d.
Mahler Jas J jr (Della M) elec eng, h 233 Hawthorn.
Mahoney Alfd W, student, r 3521, 4th.
MAHONEY D VINCENT (Florence) District Attorney, Court House, h 3521, 4th.
Mahoney John E, r St Josephs Hospital.
Mahoney Jos, elev opr Granger Bldg, r 854, 10th.
Mahr Geo jr (Edna G) hatter 1010, 5th, h 4648 Mississippi.
Maib Augusta I, clk Marston Co, r 459, 18th.
Maida J, barber G S Heya, r 506, 5th.
Maier Albt E, hlpr Globe G & M Co, exhib Pan Cal Expo, r 3838 Arctic.
Maier Christian (Mary) brewer Mission Brewing Co, h 3838 Arctic.
Maier Flora, r 3838 Arctic.
Maier Fred W (Aloisia), h 4066 Fairmount av, E. S. D.
Maier Max, piano tuner, r 4049 Brant.
Maier Vernon H, hlpr Globe G & M Vo exhib Pan Cal Expo, r 3838 Arctic.
Maier Walter, waiter B M Seiler, r 1418, 2d.
Main David, r 1207 G.
Main Jas H (Clara E), h 1126 S 31st.
Main Mamie, housekpr, r 3760, 7th.
Mains John A (Lizzie), h 4510 Muir av, Ocean Beach.
Mains Zella A Mrs, dept mgr Holwasser's, r 4721 Edgeware rd, RFD 2 Bx 321-A.
Maio Frank (Julia) shoemkr 2121 Logan av.
Mair Nothburg (wid Jos), r 2386 Delta.
Maire Louis C (Mabel E) slsmn, h 2849 C.
Maiser Aug A (Mary E) (Maiser & Gross), h 4856 Del Monte av, Ocean Beach.
Maiser Raymond L, clk, r 4856 Del Monte av, Ocean Beach.
Maiser Walter E, sign painter, r 4856 Del Monte av, Ocean Beach.
Maiser & Gross (A H Maiser, H W Gross), barbers 5075 Newport av, Ocean Beach.
Maish Fred, pipemkr S D Glazed Cement Pipe Co, r Encanto.
Maitland C W, driver Pioneer Truck Co, r 1345, 5th.
Maize Geo R (Mary E) mgr Rudolph Apts.
Maize Geo W, lab, r 4143 Georgia.
Maize Jas H jr (Clara S) bkpr Spreckels Cos, h 4469 North av.
Maize Wm K, major U S Army retired, r U S Grant Hotel.
Majestic Hotel, W W Speer prop, fur rms, 536 F.
Majors Angeline F, r 4512 Georgia.
Majors Archibald C (Harriet E) real est 931 Bway, h 4534 Georgia.
Majors Aug A (Hattie) carp, h 1051, 15th.
Makemson John, lab, r 545, 10th.
Makey Lou Mrs, seam, h Castle sw cor Copeland av, E. S. D.

Mikels & Bradbury
Insurance
Liabilities
Loans and
Real
Estate
310
Scripps Bldg.
Home 4120

Frye & Smith
Print
This
Directory
856
Third St.
San Diego

WURSTER CONSTRUCTION COMPANY
CONTRACTORS AND ENGINEERS
654-6 SPRECKELS BLDG.
PHONE MAIN 2304
F. H. WURSTER, Mgr.

Hartwell Electric Co.
955 SIXTH STREET
Motors and Dynamos
Sold, Rented
and Repaired

An Accident is not Always a Disaster
If you have FIRST called on
NEAL & HOME
625 E St.

Pfahler Buelow & Fisher
=
Commercial Linotype Compositors
=
860 3RD

Makin Ray L (Jeannie L), title searcher Ed Fletcher Co, h 3819 Albatross.
Makowsky Jos, solr Met Life Ins Co, r 900, 18th.
Malamud Rosa (wid Louis), r 3862 Highland av, E. S. D.
Malasques Lucinda, emp St Joseph's Hospital
Malavenda Antonio (Josephine) shoerepr 529 G, h 429, 16th.
Malavenda Josephine Mrs, fish 529 G, r 429, 16th.
Malby Eliza (wid Jos), r 619 S 32d.
Malcolm Harry A, mgr Southern California Home Builders, r 1280 12th.
Malcolm Jas D (Ellen) asst dist atty Court House, r Escondido.
Malcolm John C (Bertha) electr, h 1146, 14th.
Malcolm John, moldr Barth Foundry & Mach Wks, r 561, 10th.
Malcouronne Chas T (Florence B) emp Pioneer Truck Co, h 2229, 2d.
Malcouronne DeWitt C (Florence G) steward Alhambra Cafe Pan Cal Expo, h 4020 Falcon.
Malcouronne Helen L, r 504 Thorn.
Malcourrone Lena T Mrs, h 504 Thorn.
Malen Wm, inmate County Hospital.
Maler, see also Mahler.
Maler C Victor (Amanda) carp, h 7601 Eads, La Jolla.
Maler Margaret E, r 4467 Arizona.
Maler Olaf (Agnes) printer, h 4467 Arizona.
Malette Chas A (Anna E) farmer, h 1315, 25th.
Malette Frank L, student, r 1315, 25th.
Malette Geo A, student, r 1315, 25th.
Malette Jerome R (Grace N), h 2136 L.
Malette J Kenneth, glazier, r 2136 L.
Maley Thos C, waiter A W Johnson, r 941, 12th.
Malich Eli Y (Diana), h 3715 Fairmount av, E. S. D.
Malick W J, lab Water Dept, r 741 E.
Malin John F (Jennie F), gro 1449 University av.
Ma Lin Jos B (Gertrude) steamfitr Schultheiss Bros Co, h 830 21st.
Malin Michl (Sarah J), h 768, 22d.
Malin Wm, clk J F Malin, r 1449 University av.
Malin Wm (Thekla E), foremn City St Dept, h 768, 22d.
Malke Paul, meatctr C D Ross, r 520, 6th.
Mallen Laura, clk, r 944 State.
Mallernee Verner J (Mona B) condr S D Elec Ry, h 121, 17th.
Mallery Arthur G (Helen) slsmn Owl Drug Co, h 1439, 9th.
Mallett Hazel, student, r 3235 Granada av.
Mallett Malinda Mrs, r 3235 Granada av.
Mallicoat Clara Mrs, h 1028 I.
Mallicoat France E (wid S J), r 1028 I.
Mallicoate M, police, r 1028 I.
Mallicoat Rose W (wid J T) ticket agt Spreckels Co's, h 3933, 8th.

PHONES
HOME 1929
MAIN 1211
WE GET RESULTS
SAN DIEGO DETECTIVE AGENCY
AND BUREAU OF INVESTIGATION
305-306
Timken Bldg.

Thearle Music Co. 640-644 BROADWAY NEAR SEVENTH ST.

Mallison Edwd, lab, r 1036, 9th.
Mallon Bridget, r St Joseph's Hospital.
Mallon John T (Louise) fur rms 1144, 24th.
Mallon Mary, r 3017 Arctic.
Mallory Floyd L, clk First Natl Bank, r 2852, 4th.
Mallory Jennie, r n s Hornblend av 1 E of Cass, Pacific Beach.
Mallory Kilma J Mrs, h 2852, 4th.
Mallory L S (Minnie) auto opr, h 2241 State.
Mallory Wm F, tmstr Western Metal Supply Co, r 614 Market.
Mallow Aug E, gardener, r 2353 Harrison av.
Mallow John D (Mary), h 2353 Harrison av.
Malmberg Nils (Edith) painting contr and Swedish vice consul, h 2535 C.
Malmberg Ragnar J G, asst bkpr Spreckels Cos, r Hollywood.
Malmgren Otto (Bettie), city sidewalk insp, h 2232 Lincoln av.
Malone Clarence V (Acenith), guide concession Pan Cal Expo, h 1840, 1st.
Malone Laura, maid 3921, 1st.
Malone Laura J (wid Chas), r 1116 C.
Maloney Anita, r 812, 26th.
Maloney Bernard R, r 812, 26th.
Maloney Ella Mrs (wid H F), r 841, 5th.
Maloney Jas, r St Joseph's Hospital.
Maloney John F (Annie), bkpr, h 1644 Granada.
Maloney John T, lab, r 569, 8th.
Maloney Kath, nurse, r 1468, 1st.
Maloney Mary E, r 140 Elm.
Maloney M Robt (Anna F) (Maloney & Rumball), h 812, 26th.
Maloney R Lee (Maud H) phys 861, 6th rm 702, h 4608 Cleveland av
Maloney & Rumball (M R Maloney, Jessie Rumball), props Milton Tailors 131 Broadway.
Malson Marion M (Carrie L), lab, h 3521 Van Dyke av, E. S. D.
Malstrom Louise Mrs, r The San Diego Hotel.
Maltby Chas D, r 2025 El Cajon av.
Maltby Fred C, electr, r 2025 El Cajon av.
Maltby Guy (Nancy) bldg contr, h 2025 El Cajon av.
Maltby Nancy E, r 2025 El Cajon av.
Malton Geo E, lather, h 1339, 33d.
Malton Ira W, lather, r 1339, 33d.
Malton Mary, r 1339, 33d.
Malton Robt, tailor, r 1339, 33d.
Maltpress Emma A, fur rms 1954 Union.
Maltpress John H (Jessie E) brickmkr F L Hieatt B & T Co, r 1465, 7th.
Maltpress Jos H (Rosa H), h 1465, 7th.
Maltpress Mattie, tchr, r 1954 Union.

Who's Walsh ? OUR AGT.

Frye & Smith Print This Directory 856 Third St. San Diego

CANDIES LIGHT LUNCHES KEMP'S SODAS 209-211 BROADWAY

The Underground Geography of San Diego is no pipe dream to
R. G. TREFZGER THE HEIGHTS PLUMBER 1405 University Ave. He is a pioneer and knows the lay of the pipe and can save you money
TELEPHONES HILLCREST 368. HOME 9426

J. C. Packard
BOOK STORE and PRINT SHOP
CIRCULATING LIBRARY
831 SIXTH ST.

Pfahler Buelow & Fisher
Commercial Linotype Compositors
860 3RD

Mammosser Robt J, private U S A Fort Rosecrans.
MANAGER OF OPERATIONS, City of San Diego, Fred M Lockwood, City Hall.
Manahan Frank T (Annie) landscape architect, h 729 E.
Manard Edgar, condr S D Elec Ry, r 2129 Monroe.
Manard Sherman (Manard & Jeffreys), r 1321, 3d.
Manard & Jeffreys (Sherman Manard, F A Jeffreys) tailors 622 3d.
Manasse Simon, gro Taylor se cor Chestnut, North San Diego.
Manatt M Orf, sec-treas Lion Clothing Co, r 707, 25th.
Manchester Assurance Co, Harry Fisher & Co agts 240 C.
Manchester Edwd S, private U S A Fort Rosecrans.
Manderville Thos J, clk, r 341 West E.
Mandeville Ira L, adjuster Pac Tel & Tel Co, r 4108 Cleveland av.
Mandigo Ella A, prop The Peoples Print Shop, r 930, 7th.
Mandigo Stephen F (Ella A) printer The Peoples Print Shop, h 930, 7th.
Mang Stella Mrs, student Kelsey-Jenney Coml Coll, r 868 Union.
Mangan Mary (wid M J), r 7616 Fay av, La Jolla.
Mangan Richd D, electr, r 7616 Fay av, La Jolla.
Mangan Simon, r St Joseph's Hospital.
Mangel Jas (Goepel) pres Keyston Produce Co, r 1445, 3d.
MANHATTAN LIFE INSURANCE CO (New York) Charles W Oesting agt, 242 Spreckels Bldg 121 Broadway.
MANHATTAN RESTAURANT, August Ammon prop 516 Broadway
Manhattan The, Albt Berenson prop, fur rms 937, 5th.
Manion Ray B, Iab Water Dept.
Maniz Antonino, hlpr S D & S E Ry, r National City.
Maniz Frank S, hepr S D & S E Ry, r National City.
Manley Kate (wid John), h 2263 K.
Manley Theresa B, dom, h rear 4077 Arizona.
Manlove Peter M (Annie) mach, h 4802 David pl.
Mann Aug A (Mary T), auto tires 1312 Market, h 2676 B.
Mann Edwd C, phys 861, 6th rm 808, h 1225 Ft Stockton dr.
Mann Edwd E , fur rms 830, 8th.
Mann Eli (Ada) gardener Park Dept, h 733, 26th.
Mann Frank, slsmn, r 733, 26th.
Mann G Agnes, r Pt Loma.
Mann Harvey E (Mary E) dispatcher S D & S E Ry, h 2737 Logan.
Mann Helen F (wid A A), r 2890 Spruce.
Mann H E, dispatcher S D & S E Ry depot, r 2737 Logan av.
Mann Jos, r 1934 Front.
Mann Tilson O, clk, r 2737 Logan av.
Mann Wm H (Lillian) bkpr Spreckels Cos, h 3619 Louisiana.
Mannassee Celeta, r 3359, 5th.
Mannen Peter T (Eleanor), h 2816 K.
Mannering Jas A, h 3827 Woolman av.

SAN DIEGO TILE & WOODSTONE CO. Contractors and Jobbers in all kinds of Floor, Wall and Mantel Tile
EXCLUSIVE AGENTS FOR WOODSTONE In San Diego and Imperial Counties
DISPLAY ROOMS, OFFICE AND WAREHOUSE: 758 FRONT ST.
MAIN 4671

CHAS. R. McCORMICK LUMBER CO.
Wholesale and Retail Dealers
BOTH PHONES
MAIN OFFICE: FOOT OF 24TH ST.
CITY OFFICE: 923 3RD ST., COR. PLAZA

Mannering Laura, clk Holzwasser's, r 3827 Woolman av.
Manness Lucy (wid J P), r 1897 National av.
MANNEY HENRY N (May) member of Common Council City of San Diego, h 3304 Homer.
Manning Alice W, r 4639 Terrace dr, RFD 2 Bx 309-D.
Manning Barbara A (wid Philip), h e s Burke 1s S of Forward av, Bird Rock.
Manning Bernard, r 614, 5th.
Manning Clarinda J (wid J L), h 907, 18th.
Manning Fred E (Ione B) cashr Pan Cal Expo, h 2857, 4th.
Manning Ione B, clk exhib Pan Cal Expo, r 2857, 4th.
Manning John (Matilda), h 4639 Terrace dr, RFD 2 Bx 309-D.
Manning Nell, waiter, r 846, 9th.
Manning Patk, gardener, r 450, 5th.
Manning Peter, bartndr Robertson & Moores, r 2816 K.
Manning R Mac, decorator, h 6552 Clark, E. S. D.
Manning Velma E, clk The Marston Co, r 907, 18th.
Mannini John, pdlr, h 3039 N.
Mannion Bryon C (Maude E) meats 1135, 3d, h 4764 Edgeware rd.
Mannis Frank, r 733, 12th.
Mannix Elizabeth M, r 2749, 2d.
Mannix Helen M, r 2749, 2d.
Mannix John B (Katherine E) atty 1015 1st rm 711, h 448 W Kalmia
Mannix Mary E (wid J B), h 2749, 2d.
Mannix Ruth M, r 2749, 2d.
Manns John H, clk Johnson Cigar Co, r 3120 Colton av.
Mannville Lewis H (Christina) gen contr, h 946 Coast blvd, La Jolla
Manny Adelaide H Mrs, h 1627 Dale.
Manny Jean P, rancher, r 1627 Dale.
Manny John J, dep County tax collr, r 1627 Dale.
Manny Virginia, r 1627 Dale.
Manor Neil M, clk Fred Harvey News Stand, r 1612, 9th.
Mansell Annett, r 3869 Swift av, E. S. D.
Mansfield Irene, nurse Co Hosp.
Mansfield Jas P, h 2621 Boston av.
Mansfield John J (Anna) lab Water Dept, h 2245 G.
Mansfield Lova, steno, r 1405 Edgemont.
Mansfield L Roy (Rose A), h 1243, 12th.
Mansfield Mary E (wid W D), h 4067 Storey av, E. S. D.
Mansfield Nathan, coolermn C S Hardy, r 1170 Front.
Mansion The, L J Quinlan prop, fur rms 410 West E.
Manson M, lab Water Dept, r 533 Bway.
Mantinsen Harry C (Rosa) lab, h 3335 K.
Manuel Dina (wid Geo), r 142 C.
Manufacturers' Ass of San Diego, J T Weldon pres, H E Wheeler sec, 1015, 1st rm 516.

S. G. AMES
AMES REALTY COMPANY
Ranches
Fruit Farms
Acreage
Lots and Tracts
Many years experience with local conditions
Real Mines a Specialty
BOTH PHONES
633 E ST.
SAN DIEGO

Frye & Smith
Print This Directory
856 Third St.
San Diego

TIP-TOP AND KLEEN MAID BREAD
MANUFACTURED BY SNOWFLAKE BAKING CO.
HOME 1047 MAIN 47
SOLD BY ALL GROCERS

S. W. GRIER CO.
1108-4th
Phones: Pacific 2615; Home 3280
SURETY BONDS
GENERAL INSURANCE
BUILDING LOANS

Hambley and Smith Hambley and Smith Hambley and Smith Hambley and Smith Hambley and Smith Hambley and Smith Hambley and Smith Funeral Directors 1570 4th Tels M. 139 Home 1139

Manwaring Dewey, student Kelsey-Jenney Coml Coll, r Coronado.
Manwaring Edith M Mrs, bkpr H N Cable, r Coronado.
Manwaring Frank A (Catherine) weaver Garetson Mfg Co, h 2330 Union.
Manwaring Grace E. student Kelsey-Jenney Coml Coll, r Coronado.
Manwaring Kate Mrs, steno H G Crowe & Co, r 2330 Union.
Manyon Beryl M, r 1211, 8th.
Manyon Clifford L, r 1211, 8th.
Manyon Raymond B, gardener, r 1211, 8th.
Manyon Thos B, h 1211, 8th.
Manz Aug (Balbine), h 4739 Saratoga, Ocean Beach.
Manzek Robt H (Elizabeth) physical instructor, h Vista ne cor Urban, S Chollas Valley.
Manzer Delavan (Olive E), carp, h 1734 India.
Manzer Keith R, clk Benbough & Gillons, r 1734 India.
Manzer Lawrence D, clk, r 1734 India.
Manzo Cirlo, plasterer, r 721 I.
Manzo Louis (Porferia), lab, h 721 I.
Mapes Reynolds J, phys 861, 6th rm 605, r 1319, 5th.
Maple Hall 846, 5th.
Maples Arthur G (Charlotte) slsmn Hillcrest Co, h 3572 Arizona.
Maples Charlotte M, with The Marston Co, r 3572 Arizona.
Maples Pink (Etta), h 843, 8th.
Mapson Jehu (Katie S), h 318 W Robinson av.
Mapson Ora A, tchr Logan Hts Sch, r 318 W Robinson av.
Mapson Robt L (Myrtle M) (Mapson & Greer), h 3914 Ibis.
Mapson & Greer (R L Mapson, R L Greer) auto reprs, 1318, 2d.
Maracin Mark (Mary) fishermn, h 3661 Atlantic.
Maranda Napoleon L (Emma M), painter, h 3677 Conklin av, E. S. D.
Maraquhni John, lab, r 1741 Guy.
Maraquhni Nicholas, h 1741 Guy.
Marcas Paul (Mary) porter, h 240, 11th.
Marcas Rosindo, r 240, 11th.
Marcus Seferina, lab, r 240, 11th.
Marchand Fredk J (Josephine) collr P M Dairy Assn, h 2138 Madison av.
Marchant Geo H, gardener, h 3006 Fir.
Marchant Wm L (Sue) painter, h 572 ,15th.
Marchi Minnie Mrs, r 830 W Beech.
Marclay Alice (wid D W), r 1227 B.
Marcon Melvin, barber, r 1468 India.
Marcot Jennie Mrs, tailor A Green & Son, r 733, 12th.
Marcot Morris (Jennie), barber 205 West F, r 733, 12th.
Marcovic Harry (Bessie) (El Cajon Citrus Fruit Co), h 1437a J.
Marcovich Michl, lab, r 2335 Arctic.

Pfahler Buelow & Fisher

=

Commercial Linotype Compositors

=

860 3RD

McNABB HOSPITAL AND SANITARIUM
Situated in Chula Vista, Cal. OFFICE 317 TIMKEN BLDG. Mrs. Emma R. Saylor, MANAGING DIRECTOR

CALIFORNIA COMMERCIAL COLLEGE
7TH, COR. BROADWAY

Marcovich Thos, lab, h 2335 Arctic.
Marcum Jas E (Kate), h 3042 E.
Marcum Marguerite, student State Normal Sch, r 3042 E.
Marcus Miguel (Josephine), lab, h 722, 2d.
Marcussen Ora (wid P V) waiter Crane's Cafe, r 730, 7th.
Marcy Alvin, mach, r 1130, 10th.
Marcy Chas H, carp, h 3823 Storey av, E. S. D.
Marcy Danl E (Kath), h 4540 Campus av.
Marcy Homer A (Gertrude) carp, h 3813 Storey av 2 S of University av, E. S. D.
Mardela Apts, Stevens & Burton props, 1373 C.
Mardesich Andw, lab Am Union Fish Co, h rear 842 India.
Mardock Jas P (Emma J), rancher, h 3730, 4th.
Marean Beatrice (wid W H), r 2820 Woolman av.
Mareno Raymon, tmstr S H Breese, r Coast blvd, La Jolla.
Mares Benj, waiter Palace Cafe, r 920, 4th.
Mares Bernard (Anna), waiter, r 314 B.
Margraves Harry, plumber W C Merritt, r 1248 E.
Maribote Louis, hlpr Cal Iron Wks, r 251, 15th.
Marich Emil (Antonio), h 735, 2d.
Marier Mabel F, h 3619 Front.
Marine Hospital Division 964, 5th rm 418. (See U S Public Health Service.
MARINE NATIONAL BANK, George W Fishburn pres, F A Garetson v-pres, O L Sellers cashier, Willard P Fishburn asst cashier, 947, 5th. (See page 16).
Marine Railway and Dry Dock Co, J D Spreckels pres, J B Alexander v-pres, E E White sec-treas, office Santa Fe wharf ft of W Market, dry dock North Island.
Marine View Apts, John Paterson prop 2100, 1st.
Marion Virginia, r 2974 Webster av.
Marion Wm E (Lida M) city editor Tribune, h 4038 Sisson av,
Marius M, cook Scenic Garden Cafe, r 742 Market.
Mark Geo, lndymn, r 750½, 1st.
Mark John H (Charlotte D) fur rms 1108 E.
MARK OVID E attorney-at-law suite 507 Central Mtg Bldg 1015, 1st cor Broadway, r 1108 E, phone Main 375.
Markalowitz Benj, pres The Fair Clothing Co, r Oakland.
Marker Chas F, (Lucy W) h 2127, 29th.
Markes Jos A (Bessie), electr, h 4657 Oregon.
Market St Realty Co (L L Schears, Burt Jenkins) 1345 Market.
Markgraft Edwd K (Rose) h 3721 Chamoune av, E. S. D.
Markham Arthur, r 511 F.
Markham Edgar C (Enid E) lab S D Cons G & E Co, h 109, 22d.
Markham Fred C (Nora) lab Water Dept, h 2235 Franklin av.
Markham Geo P, r 346 West F.

Ross & George
Bookbinders
Blank Book Manufacturers
and Paper Rulers
860 Third

Frye & Smith
Print This Directory
856 Third St. San Diego

The San Diego Union

John Burnham & Company
212-214 TIMKEN BUILDING
REAL ESTATE
LOANS
AND INSURANCE

Ross & George

Bookbinders

Blank Book Manufacturers

and Paper Rulers

860 Third

Pfahler Buelow & Fisher

Commercial Linotype Compositors

860 3RD

Markland Eva M (student Kelsey-Jenney Coml Coll) r 2036 Logan.
Markland Ray H, pressmn Tribune, r 2036 Logan av.
Markland Willis H (Anna M) mtrmn S D Elec Ry, h 2036 Logan av.
Markle Earl, piano repr G W Markle, r 2753 Marcey av.
Markle Geo W (Fay F) pianos 523 Ash, h 2753 Marcey av.
Markle J N (Myrtle) mach, h 1645 Union.
Markle Pauline, musician Grand Theater, r 1349, 4th.
Markley Fred A (Olive M) real est, h 5009 Long Branch av, Ocean Beach.
Markley Rex, bartndr, r 614, 5th.
Markman Fred (Ruth) jeweler 763, 5th, h 419 Date.
Markovich Nicholas, lab, r 3280 J.
Markovitz Harry (Rae) sec-treas The Fair Clothing Co, h 950, 9th.
Markowitz Isadore (Sophia E) clk, h 469, 20th.
Marks Agnes A Mrs, fur rms 668, 3d.
Marks Albt D (S Ella) phys, h 3352, 31st.
Marks Alma P, music tchr, r 4290 Hermosa Way.
Marks Chas L (Jennie) dept mgr Klauber Wangenheim Co, h 2254 Union.
Marks Ellis (Sadie) jeweler 807, 5th, h 3775, 5th.
Marks Fannie L, tchr, r 3352, 31st.
Marks Hattie, maid 3031, 5th.
Marks Herman (Agnes A), clk Water Dept, 668, 3d.
Marks Jennie A (wid C R) r 4165 Bradt av, RFD 1 Bx 103.
Marks Jos A, foremn S D Cons G & E Co, h 4657 Oregon.
Marks Lela, tchr Logan Hts Sch, r 4290 Hermosa Way.
Marks Leo, corporal U S A Fort Rosecrans.
Marks Max M, buyer Holzwasser's, r 103 F.
Marks Racile, r 4290 Hermosa way.
Marks Rose, milliner, r 3330, 5th.
Marks Roy C (Pearl), mach rear 1037, 15th.
Marks Sidney S, prop Eastern Radiator & Lamp Shop, r 3354 Dale.
Marks Stephen B (Fannie R) painter, h 1037, 15th.
Markwick Chas N (Ada) eng S D Planing Co, h 2761 National av.
Markwith Ira H, pres S D Co Bldg Trades Council, r 3793 Storey
Markwith Kate A (wid Ira), h 3793 Storey av, E. S. D.
Marling Thos V, r 1935 Atlantic.
Marlow Geo C (Grace A) dentist 413 Bway rm 11, 532 Evans pl.
Marlow Henry, lab, h rear 1470 India.
Maro Ella F Mrs, r 3844, 1st.
Marquardt Carl H (Catherine M), h 1227 Monroe av.
Marquardt Hans (Amanda), h 2401 E.
Marquette Hotel, Mrs Nora B Brooks fur rms, F ne cor 8th.
Marquette Nora, maid 2451 C.
Marques John, tailor Cipriano Raxon, r 342, 16th.
Marquez Rose F, steno W S Smith & Co, r 827 Glendale av.

ORT IRON WORKS
PHONE MAIN 1920 11th AND M

F. W. BRADLEY CO.
FAMILY TRADE A SPECIALTY
TELS: HOME 1157, MAIN 157
Wholesale Wines and Liquors
Prompt Free Delivery
1058 FOURTH ST.

Marr Roy C, clk E Schneider & Co, r 3737 Boundary, E. S. D.
Marr Sarah J (wid D R), r 3686 Curlew.
Marr Wm O (Grace) slsmn Holzwasser's, h 3737 Boundary, E. S. D.
Marran Roger W, auto opr Pickwick Stage Co, r 1136, 8th.
Marrin Thos L (Ida T), h 921 S 20th.
Marron Biviana, emp St Joseph's Hospital.
Marron Francisca (wid Jose), r 740, 16th.
Marron Jesus, lab, r 2265 Kearney av.
Marron Laura, r 4104 Wallace, North San Diego.
Marron Lupe C (Ellen), tmstr Russ Lmbr & Mill Co, h 1954 Irving.
Marrs Chas F (Stella B) police, h 757, 11th.
Marrs David L (Mary M), h 1429, 30th.
Marrs Edwd F (Olivette) teller Merchants Natl Bank, h 1010, 27th.
Marrs Stella, phone opr Pac T & T Co, r 757, 11th.
Marsh Chas W, r 1245, 13th.
Marsh Chas E (Jennie E) naturopathic phys 432 C rm 25, h 1245, 13th.
Marsh Clarence E, dentist 964, 5th rm 222, r 2425, 3d.
Marsh Curtis C, mgr Columbian Realty Co, h 6002 Orange av, E. S. D.
Marsh Drug Store The, (J A Hoedemaker, Wm Quinn), 771, 7th.
Marsh Earl N, treas Savoy Theatre, r 1941 Front.
Marsh Edwd S, phys, h 2146 Ft Stockton dr.
Marsh Farnces H, server Y W C A, r 646 Bway.
MARSH FRANK S, supt Playground Dept City of San Diego 320 McNeece Bldg, h 330, 24th.
Marsh Harry (Anna E), h 1941 Front.
Marsh Irving W (Emma J), r 1754, 2d.
Marsh John J, private U S A Fort Rosecrans.
Marsh Jos, fishermn, r 860 State.
Marsh J Louis, printer, r 330, 24th.
Marsh Katta (wid G W), h 841, 16th.
Marsh Lawrence (Lillian), r 1941 Front.
Marsh Newton, (San Diego Produce Co), r 317 F.
Marsh Otto G, phys 964, 5th rm 424, r 841, 16th.
Marsh Peter G (Daisy), car repr Santa Fe, h 320 West A.
Marsh Robt A, r 761, 6th.
Marsh Roy R (Estella J), clk U S A, r North Island.
Marsh Russell, gro 1025, 17th, h same.
Marsh Sarah S (wid B F), h 330, 24th.
Marsh Spencer M (Nora E) asst dist atty Court House, h 1225 W Brooks av.
Marshall Addie (wid E M) h 1639 National av.
Marshall Andw G (Bessie), soapmkr Citrus Soap Co, h 2209 L.
Marshall Apts, S M Marshall prop, 1445 B.
Marshall Danl D (Lucy), carp, h 3866 Mission av, E. S. D.

Barney & Barney
Insurance
Bonds, Loans
Liability
Compensation
PACIFIC MUTUAL LIFE INS. CO.
E. P. RIECKER, Agt.
Scripps Bldg.
Rooms 207-209

The Universal Health Association preserves and restores health
1550 3rd

MASTEN & KENDALL
919 Sixth Street, San Diego
Real Estate—Insurance
Money to Loan
House Renting a Specialty

PACIFIC PHONE MAIN 2728 **B. H. VREELAND & CO.** 409 AMERICAN NAT. BANK BLDG
PUBLIC ACCOUNTANTS

Johnson Connell & Saum
FUNERAL DIRECTORS
LADY ASSISTANT
Seventh and Broadway
TELEPHONES SUNSET, MAIN 158 HOME 1158

Naylor Gem Co.
Jewelers Miners and Cutters of Precious Stones
We have our own mines of Tourmaline, Beryl, Turquois, Hyacinth and Garnet
330 Broadway
U. S. Grant Hotel

Marshall Edmund (Harriett), gardener, h 2951 N.
Marshall Estella, nurse Agnew Sanitarium.
Marshall Frank (Ida), carp, h 1283 Myrtle av.
Marshall Frank B (Minnie N), h 3370 Albatross.
Marshall Frank J, cook H R Asher, r 3005, 4th.
Marshall Geo B (Lena), h 1759 National av.
Marshall Geo E (Lillian C), music tchr 432 C rm 28, h 4446 Granada av, E. S. D.
Marshall Harriett, dom 204 Ivy.
Marshall-Higgins Building 4th sw cor C.
Marshall Jas S (Mary E), painter, h Beryl av nw cor Lamont, Pacific Beach.
Marshall John T, r 1121 J.
Marshall Leonore, r 4446 Granada av, E. S. D., RFD Bx 170-B.
Marshall Mary E Mrs, cook White House Cafe Pan Cal Expo, r 4763 Vermont, Pacific Beach.
Marshall M L Mrs, lndrs County Hospital.
Marshall Oscar D (Maud) mgr Winter Apts, h 1205, 12th.
Marshall Rebecca (wid Wm), h 3186 M.
Marshall Roy H, h 1899 Sheridan av.
Marshall Saml M (Mary K), prop Marshall Apts, h 1445 B.
Marshall Sanford (Iona) driver S D Rubbish Co, h 3056 Greeley av.
Marshall Von N, messgr Citizens Savings Bank, r 2134, 5th.
Marshall Wm, bellmn, r 1520, 6th.
MARSHALL & WENDELL PIANOS for sale by Gray, Maw Music Co, (Inc) 1256-1260, 5th.
MARSTON ARTHUR H (Elsa F) v-pres The Marston Co, h 3575, 7th
Marston Building 425 C.
Marston Building (New), n s C from 5th to 6th.
Marston Coburn S (Gertrude G), r 3530, 3d.
MARSTON COMPANY THE, Geo W Marston pres, Arthur H Marston v-pres, Miss L E Krause sec-treas, General Department Store, 5th, 6th and C.
Marston Edgar S (Harriet W) slsmn The Ernsting Co, h 2203 Cliff.
Marston Elizabeth, r 3525, 7th.
MARSTON GEORGE W (Anna L) pres The Marston Co, h 3525 7th.
Marston Harriet, r 3525, 7th.
Marston Helen D, r 3525, 7th.
Marston Maria M (wid Chas), r 1154, 12th.
Marston Mary G, r 3525, 7th.
Marta Robt, lab, r 1314 Arctic.
Martell Fred, waiter Breakers Cafe.
Martenis Angeline, tchr, r 2320 Bway.
Martenis Dorothy G, tchr Ocean Beach Sch, r 2320 Broadway.
Martenis Jos W (Jane), h 2320 Bway.
Martenis Ruth, nurse, r 2320 Bway.

San Diego Building and Loan Association
Low Interest and Easy Terms for Borrowers
J. R. BEARDSLEY, Secretary 759 SIXTH ST., Express Block

Wankowski-Osborn Co., Inc.
REAL ESTATE, INSURANCE, SURETY BONDS
Home Phone 1315, Sunset 2029 341-342-343 Spreckels Theatre Building

Martens Edwd E (McClellan & Martens), r 1041, 6th.
Martenson Ola, r 1410 University av,
Martin Albt R, plumber C H Julian, r 101 W Bway.
Martin Alfd F (Lucy B), fur rms 1045, 7th.
Martin Andw, lab, r 1044, 7th.
Martin Anna C, r 337 F.
Martin Anna F Mrs, h 2185 Froude, Ocean Beach.
Martin Annie M, r 1333 Columbia.
Martin Annie S Mrs, h 322 Brookes av.
Martin Arthur W (Bertha E) slsmn Standard Oil Co, h 3540, 5th.
Martin Aug, lab, r 106, 36th.
Martin Belle, nurse, r 1468, 1st.
Martin Belle H (wid John), r 1030 Sicard.
Martin Benj F, hlpr Davies-Leavitt Co, r 2932 Dale.
Martin Carl, police, r 1331 Columbia.
Martin Carl H (Hazel) mech, h 1319 Columbia.
Martin Caroline (wid Robt), r 331, 24th.
Martin Chas (Addie M), h 2159 State.
Martin Chas A (Florena S), h 3147 Front.
Martin Chas D (Annett F) engr, h 4191 Florida.
Martin Chas W (Margt M) painter, h 205 Ash.
Martin Clarence H, plumber C H Julian, r 4711 Muir av, Ocean Beach.
Martin Clyde, clk, r 75, 17th.
Martin Curtis F, guard Pan Cal Expo, r 3526 Park blvd.
Martin C A, barber, r 121 G.
Martin Danl B (Marie), cond S D Elec Ry, h 75, 17th.
Martin Danl J (Anna L), h 4441 Granada av, E. S. D., RFD 1 Bx 170-A.
Martin David A (Dorothy) solr, h 4942 Narragansett av, Ocean Beach.
Martin David S, plumber C H Julian, r Ocean Beach.
Martin Delia A Mrs, lndr Troy Lndy, r 3629 Arnold.
Martin Dick, lab Water Dept, r La Jolla.
Martin Edwd W, electr The Electric Garage, r 3952, 9th.
Martin Edwin E (Margt B) adv agt 1007, 5th rm 514, h 3147 Front.
Martin Edwin S (Virgie M), waiter Solari & Olson, h 3845, 4th.
Martin Euphemia, r 4642, 28th.
Martin Frank H (Mary B), uphlstr Frevert-Bledsoe Furn Co, h 1435 C.
Martin Frank W (Susie E) condr S D Elec Ry, h 2971 A.
Martin Fred C, emp Farmers Dairy, r 444, 10th.
Martin Fred C (Abbie) bkpr, h 3036 Granada av.
Martin Fredk F, member County Board of Education, r National City.
Martin Fredk H, condr S D Elec Ry, r 4663 Alabama.

IRWIN & CO.
HAY, GRAIN, FLOUR, MILL FEEDS, POULTRY FEEDS, GRAIN BAGS, WOOL BAGS, SACK TWINE, COAL
Main office
FOURTH AND K
PHONES:
MAIN 440
HOME 1440

Dairy in Mission Valley
Best Milk and Cream
ALLEN'S DAIRY
R. F. D. NO. 2
BOTH PHONES
MISSION VALLEY

SOUTHERN TRUST AND SAVINGS BANK
COMMERCIAL TRUST SAVINGS
U. S. GRANT HOTEL BLDG.

LEIGHTON McMURTRIE CO.
320 BROADWAY, U. S. GRANT HOTEL BUILDING
REAL ESTATE
INSURANCE
MORTGAGE LOANS

PHONES:
HOME 1260
MAIN 260

G. C.
ARNOLD
& SON

Real Estate
and
Insurance

1312
FIFTH ST.

Pfahler
Buelow
&
Fisher

Commercial
Linotype
Compositors

860 3RD

Martin Geo, cook, r 501, 7th.
Martin Geo, prop Hotel Lincoln, h 536, 5th.
Martin Geo R, r 2932 Dale.
Martin Geo W (Mary O), h 502 Upas.
Martin Hal O (Alice) mach Autocar Garage, h 3244 Clay av.
Martin Harold, student, r 2220 H.
Martin Harriet J P (wid Wm) h 4325 Alabama.
Martin Harry (Jennie) gardener Ellen Scripps, h 1232 Exchange pl, La Jolla.
Martin Harry A (Maud) sergt U S M C Recruiting Station, h 3402 Florence.
Martin Harry I, musician, r 1520 Van Buren av.
Martin Harry J, r 1743, 3d.
Martin Harry T, reporter S D Sun, r 502 Upas.
Martin Henry B (Lyda) pasturizer P M Dairy Assn, h 3593 La Fayette av, E. S. D.
Martin Herbt G, r 1069, 10th.
Martin Herbt W (Mary), h 4876 Del Mar av, Ocean Beach.
Martin Irving S (Martha E) carp, h 3044 A.
Martin Isaac (Sarah J), h 2133, 2d.
Martin Isaac A (Ida A) mining, h 4838 Voltaire, Ocean Beach.
Martin I Elmer (Amanda) painter, h 4721, 42d.
Martin Jacob H (Louise), h 2971 A.
Martin Jas H (Jane), porter, h 237 W Market.
Martin Jefferson (Marjorie), h 1627 F.
Martin Jerome G (Carrie) boatmn U S Customs Santa Fe wharf, h 7308 Girard av, La Jolla.
Martin John, gro 2247, 30th, h 2243 same.
Martin John, inmate County Hospital.
Martin John, pharmacist, r 3826, 26th.
Martin John G, lab, r 38, 26th.
Martin John H, (Rachel) gro M sw cor 26th, h 2118 Franklin av.
Martin John K (Lovenia E) supt Davies-Leavitt Co, h 2932 Dale.
Martin John K (Margt W), carp, h 3826, 26th.
Martin John P (Margt) bldg contr, h 38, 26th.
Martin John W, with The Boston Store, r 1553, 9th.
Martin John Z, supt Fairmount Water Co, h University av se cor Fairmount av, E. S. D.
Martin Jos (Bertha) prop Hotel Elgin, h 337 F.
Martin Jos (Mary A), h 1071, 16th.
Martin Jos O (Josephine) author, h 846, 9th.
Martin J Frank (Laura A) photo 425 C rm 302, h 1045, 7th.
Martin J B, lab Water Dept, r 3538 Hamilton.
Martin Karl, auto livery, r 1048, 6th.
Martin Kath C (wid W J) tchr Bishops Sch, h 3916 Portola pl.
Martin Kathryn O, clk R D Johnson, r 1045, 7th.

PARADISE VALLEY SANITARIUM
NATIONAL CITY, CAL.

H. A. CAMERON CO. INSURANCE BONDS
THE OFFICE OF EFFICIENCY UNION BUILDING
PHONES--MAIN 4953 HOME 1788

Martin Lewis (Carrie) bootblk, h 7636 Eads, La Jolla.
Hartin Louis (Carrie), h 7652 Eads av, La Jolla.
Martin Lucille R Mrs, asst L D Jones, r 1520 Van Buren av.
Martin Margaret E, r 4711 Muir av, Ocean Beach.
Martin Margt E, bkpr Pomeroy & Fackelman, r 3849, 6th.
Martin Marguerite, lndywkr New Method Wet Wash Lndy, r 75, 17th.
Martin Marie Mrs, hsekpr Hotel Brewster.
Martin Mary L (wid Eugene L), h 1723, 1st.
Martin Maud, server Alhambra Cafe Pan Cal Expo, r 3526 Park.
Martin Maude, r 3826, 26th.
Martin Melville M (Henrietta) cigarmkr W F Steigerwald, h 4452 Louisiana.
Martin Michl, stevedore Santa Fe, r 1354 India.
Martin Mildred M, maid 3341 Brant.
Martin M Myrtle, student, r 3629 Arnold.
Martin Nels A (Hilda) tmstr, h 3212 L.
Martin Nelson (Mattie) h 3956, 10th.
Martin Nicholas J, student, r 2496 E.
Martin Norman E, plumber 5720 University av, h 4569 Kensington dr, E. S. D.
Martin Olaf (Thea) bricklyr, h w s Utah 1 S of Adams.
Martin Patk (Susana C), h 2496 E.
Martin Philip R, r 756, 11th.
Martin Paul R, trucker Santa Fe, r 756, 11th.
Martin Raymond C (Gertrude) sheet metalwkr Ingle Mfg Co, h 3576 Cabrillo av, E. S. D.
Martin Rebecca J (wid P P) h 7529 Cuvier, La Jolla.
Martin Robt D, waiter Z Z Jacques, r 523, 5th.
Martin Rufus D (Edna W) tmstr St Dept, h 1460 Thomas av, Pacific Beach.
Martin Ruth G, waiter, r 1232 Exchange pl, La Jolla.
Martin Saml, h 2426 Capitan.
Martin Saml (Ethel) bridge bldr, h 1712 Linwood.
Martin Saml (Josepha) mariner, h 441, 24th.
Martin Sarah, r 2426 Capitan.
Martin Simon (Esther A) boat bldr S D Marine Const Co.
Martin The, Mrs Amos Kestler prop, fur rms 930, 7th.
Martin Upton L (Ethel M) police, h 2463 K.
Martin Vera I, tchr Lincoln Sch, r 2243, 30th.
Martin Wm, private U S A Fort Rosecrans.
Martin Wm H, bootblk 1020, 5th, r 1121 J.
Martin Wm L, r 4441 Granada av, E. S. D., RFD 1 Bx 170-A.
Martin Wm S (Delia A) blksmth C R McCormick Lmbr Co, h 3629 Arnold.

W. P. Fuller & Co.
PAINTS
OILS
GLASS
DOORS
SASH
MIRRORS
STAINS
VARNISH
7th and F

Frye & Smith
Print This Directory
856 Third St. San Diego

The Companies Represented by **Kettner & Salmons,** THE INSURANCE MEN
Have loaned over half a million dollars in San Diego
PACIFIC 244. HOME 1344 TIMKEN BUILDING

CALIFORNIA IRON WORKS
INCORPORATED
PHONES, HOME 1336, SUNSET 1336
FOOT OF SEVENTH STREET, SAN DIEGO, CALIFORNIA

ENGINEERS, FOUNDERS, MACHINISTS
STRUCTURAL IRON AND STEEL CONTRACTORS
FREIGHT AND PASSENGER ELEVATORS

Martin W Wallace, reptr The Bradstreet Co, r 1654, 1st.
MARTIN & HESTON (E E Martin, C B Heston) Building Contractors and Screen Manufactrurers. Escondido. (See adv Escondido sec.)
Martinett Geo, cook I N Daubmyre, r 914 Beech.
Martinez Anna Mrs, r 131 F.
Martinez-Baca Francisco, phys 524 F rm 6, r 2144, 22d.
Martinez Christina A, lndrs Excelsior Lndy, r 1459 J.
Martinez Daniel (Elizabeth), glazier Russ Lmbr & Mill Co, h 623 Union.
Martinez Diego E (Eliza) longshoremn, h 1445 California.
Martinez Dora Mrs, r 217, 9th.
Martinez Fannie, lndy wkr Elec Lndy Co.
Martinez Felice B (wid Anselmo), h 4019 Jackdaw.
Martinez Felecita, maid 1797 Ft Stockton dr.
Martinez Francisco (Kossuth) lab, h 1587 Atlantic.
Martinez Frank (Susan) fishermn, h 1587 Atlantic.
Martinez Frank (Elizabeth) waiter, h 2004, 4th.
Martinez Frank T (Santos) tmstr, h 351, 9th.
Martinez Guadalupe, lab, r 1827 National av.
Martinez Guadalupe Mrs, r 623 Union.
Martinez John B (Anna) lab C R McCormick Lmbr So, h 3138 M.
Martinez Jose, lab, r 351, 9th.
Martinez Jose, lab, r 553, 5th.
Martinez Jose, mach, r 552, 21st.
Martinez Jos, tmstr Pioneer Truck Co, r 1413 Columbia.
Martinez Jos D (Mary) tmstr St Dept, h 2022 Newton av.
Martinez Josephine Mrs, h 1427 L.
Martinez Lillian Mrs, waiter Y W C A Pan Cal Expo, r 2004, 4th.
Martinez Lillie, r 2410 E.
Martinez Luis A (Amparo B) pres Compania Naviera Del Pacifico, h 2410 E.
Martinez Lupe C (Martinez & Co), r 552, 21st.
Martinez Marcelino, repr S D Elec Ry, r 3358 K.
Martinez Marcos (Victoria) (M Martinez & Co), h 552, 21st.
Martinez Marie A, r 2410 E.
Martinez Martha, maid 3575, 6th.
Martinez May H, cigarette mkr Oracle Tobacco Co, r 140, 18th.
Martinez Mercedes, r 2410 E.
MARTINEZ M & CO, (M Martinez and L C Martinez) Customs Brokers 768 State.
Martinez Paul, tmstr, r 2022 Newton av.
Martinez Paula, maid 515, 20th.
Martinez Raymond (Mary) longshoremn, h 1459 J.
Martinez Refugio, lab, h 3041 Arctic.

M. F. ZENT
Insurance
Fire
Accident
Liability
Plate Glass
Automobile
Live Stock
Burglary
Elevator
Rent
Surety Bonds
207
AMERICAN NAT'L BANK BUILDING

Pfahler Buelow & Fisher
Commercial Linotype Compositors
860 3RD

LOUIS KIRSHBAUM
GRAND PRIZE 1899 FOR SUPERIOR TAILORING
HIGH GRADE LADIES' AND GENTS' TAILOR
BOTH PHONES
414 B STREET

CHAS. F. O'NEALL
529 BROADWAY Phones: Home 3590, Main 252
LOANS
REAL ESTATE
FIRE INSURANCE

Martinez Rodolfo (Mary) lab, h 531 W Beech.
Martinez Romulo, attndnt New Mexico Bldg Pan Cal Expo.
Martinez Senaida, r 1459 J.
Martinez Thos, tmstr, r 2022 Newton av.
Martinez Valentina Mrs, r 1629 Kearney av.
Martini Frank, gardener, h 1732 K.
Martini Frank (Mary J) teaming contr, h 1695 Newton av.
Martini Henrietta Mrs, h 734 Silver, La Jolla.
Martini Isabelle P, bkpr, r 1695 Newton av.
Martini Jas W, tmstr, r 1695 Newton av.
Martini Michl (Lena) gardener, h 1360 Torrence.
MARTINI THOMAS P (Effie) grading, plowing and teaming contractor 1695 Newton av, phone Main 1388.
Martinovich Milo, r 1354 India.
Martins E E, barber, r 1041, 6th.
Martinsen Christian (Ray), h 1164, 5th.
Martinsen Louis (Pearl E), asst eng Marston Co, h 4086 Jackdaw.
Martinsen Mabel, clk concession Pan Cal Expo, r 1236 Essex.
Martinsen Ray Mrs, prop Hotel Seifert, h 1164, 5th.
Martinson Geo M (Frances) clk S D Cons Brewing Co, h 2760 Newton av.
Martinson Lewis (Pearl) mech Marston Co, h 4086 Jackdaw.
Martinson Mabel, clk, r 1031 University av.
Martis Susie, server, r 1146, 8th.
Marty Edwd, porter B F Hartwick, r 423 Beech.
Marvel Dora L Mrs, h 4180 Conklin av, E. S. D.
Marvin Clarence H, metalwkr Ingle Mfg Co, r 4230 Maryland av.
Marvin Clyde I, pressmn Frye & Smith, r 850, 4th.
Marvin Edwd W, electr The Electric Garage, r 3952, 9th.
Marvin Ethel I, r 4230 Maryland av.
Marvin Henry S (Minnie) v-pres Ingle Mfr Co, h 4230 Maryland av.
Marvin Isabel (wid C E), h 2157, 4th.
Marvin Jas W (Lottie L) mgr Lakeview Stamp Co, h 4075 Stephens.
Marvin L Gertrude Mrs, h 4115 Jackdaw.
Marvin Stella M, milliner E L Chanter, r 4230 Maryland av.
Marx Jetta (wid David) h 1236 Essex.
Marx Hattie, maid 4064 St James pl.
Marx Sidney S (Alma F) prop and mgr Eastern Radiator & Lamp Shop, h 3354 Dale.
Mary Frank, emp St Joseph's Hospital.
Maryhew Amos J (Lillian) tmstr, h 1617 State.
Maryhew Grace M Mrs, lndr, h 3920 Boundary.
Maryland Arcade, 809, 6th and 810, 7th.
MARYLAND CASUALTY CO (BALTIMORE, MD), Wankowski-Osborn Co Inc, general agents San Diego Co, 341-343 Spreckels Bldg 121 Broadway.


MUEHLEISEN TENT AND AWNING CO.
Manufacturers of
Tents
Awnings
and Covers
Flags, Sails and Camp Furniture
753-755 Fourth Street
Both Phones

Frye & Smith
Print This Directory
856 Third St. San Diego

The Thiel Detective Service Co.
F. R. CLAYTON Manager
PHONE SUNSET MAIN 2350
Los Angeles Office, Suite 926 Washington Bldg.
PHONE HOME A 2844

SAN DIEGO TITLE GUARANTEE COMPANY CAPITAL STOCK $250,000.00
"EVERYTHING IN THE TITLE LINE"
L. O. HARVUOT, PRES., CHAS. W. AMOS, SEC'Y. COR. 2nd AND BROADWAY Spreckels Theatre Bldg

Home 4328
Pacific 1478

ROOD-PETERS COMPANY
Real Estate and Loans
Bonds
Insurance
Workmen's Compensation
603 AMERICAN NATIONAL BANK BUILDING
San Diego, Cal.

Pfahler Buelow & Fisher
Commercial Linotype Compositors
860 3RD

MARYLAND MOTOR CAR INSURANCE CO (Baltimore, Md) Charles W Oesting agt 242 Spreckels Bldg 121 Broadway.
Maryland The, Mrs Dolly Gray prop fur rms, 745, 14th.
Masaglia, Louis, cementwkr, h 1106 K.
Masaki Gin, housemn The Empire, r 562, 4th.
Mascarenas Albt, treas and mgr Mex Fert & Exp Co, r Hotel King George.
Maschek Clement (Augusta), piano finisher, h 669 State.
Masimino Jos (Carrie), lab, h 1679 Newton av.
Maslac John, r 105 West F.
Maslin Winifred, student, r 3968 Georgia.
Mason Alfd, lab, r Jas Hook, E. S. D.
Mason Alice (wid Edwd) nurse, h 2028 L.
Mason Allen A (Martha E), h 1352, 30th.
Mason Andw J Pearl) baker, h 1434, 5th.
Mason Aug B, tmstr R H Winn Co, r 2859 F.
Mason Ava I, r Mission Valley.
Mason Ava M Mrs, r Mission Valley.
Mason Bessie O Mrs, r 1875 Sunset blvd.
Mason Carl H, student, r 1352, 30th.
Mason Cath I (wid Geo), r 1240 Bway.
Mason Chas, porter F G Albion, r 3090 Greeley av.
Mason Chas H (Mildred) electr Pac T & T Co, h 524 Pennsylvania.
Mason Earl W (Sadie M), h 3335 Granada av.
Mason Edith L, r 2420 B.
Mason Edwd, blksmth, r 1720 J.
Mason Elizabeth Mrs, h 4510 Muir av, Ocean Beach.
Mason Emma W (wid Wm H), r 1801 Dale.
Mason Frank, florist 4124 Florida.
Mason Frank H (Hattie L) cigars 856½, 4th, h 1317 Russ.
Mason Geo E, shoemkr 2114 National av, h same.
Mason Geo M (Louise) (Mason & Wiener), h 1159, 6th.
Mason Harold S, r 1801 Dale.
Mason H Gertrude, nurse Agnew Sanitarium.
Mason Jas, longshoremn, r 553, 5th.
Mason Jas E (Laura A) lab Water Dept, h 217, 19th.
Mason John (Evalyn J), h 2420 B.
Mason John B, dairymn, h 3365 B.
Mason John K (Flora H) dairymn, h 2859, F.
Mason Lida (wid Jas), r 2443 L.
Mason Lucy O (wid J S), h 1725 Union.
Mason Maggie E (wid F M), h 4942 Narragansett, Ocean Beach.
Mason Margt, emp concession Pan Cal Expo.
Mason Milton M (Myrtle) marker Mungers Lndy, h 431, 20th.
Mason Milton W, slsmn S D Securities Co, r National City.
Mason M N, lndywkr, r 1335 J.

STEINWAY PIANOS
VICTOR TALKING MACHINES
GRAY MAW MUSIC CO. INC.
EVERYTHING IN MUSIC
BOTH PHONES
1256-1260 FIFTH ST.

W. F. LUDINGTON CO. GENERAL INSURANCE AND SURETY BONDS
234-235 SPRECKELS BLDG. MARINE INSURANCE

Mason Pearl Mrs, bakery 1563, 5th, r 1434 same.
Mason Philip H, clk city bureau of genwks, h 1240 Bway.
Mason Ralph, baker Mrs Pearl Mason, r 1434, 5th.
Mason Rhea W, phone opr, r 1317 Russ blvd.
Mason Rolland, baker Mrs Pearl Mason, r 1434, 5th.
Mason Thos L (Mabel B), lab, h 4064 Euclid av, E. S. D.
Mason T C, r 761, 6th, rm 22.
Mason Wm J (Nellie) (Philbrick & Mason), h 842, 26th.
Mason Willis H (Mary A) auto opr Dodge Scenic Trips, r 425 University av.
Mason & Wiener, (G M Mason, Chas Wiener) tailors 1122, 5th.
Masonic Board of Relief, A B Haxton sec, Masonic Temple.
Masonic Cemetery, John G Shaw supt, M bet 37th and 40th.
Masonic Temple 5th ne cor Ash.
Masonic Temple Association, Simon Levi pres, L S McClure treas, Jas H Peak sec, 5th ne cor Ash.
Masow Fred W (Lulu) contr, h 4860 Niagara, Ocean Beach.
Massa Angelo (Amelia) fishermn, h 929 W Ivy.
Massa Benedeta Mrs, h 2526 California.
Massa Francisco (Ramona) tmstr, h rear 1745 Atlantic.
Massa Louis, fishermn, r 2526 California.
Massa Mary, r 2526 California.
Massa Stefino (Mary), fishermn, h 836 Columbia.
MASSACHUSETTS BONDING & INSURANCE CO (of Boston, Mass), Leighton McMurtrie Co agts 320 Broadway.
MASSACHUSETTS BONDING & INSURANCE CO, (Boston, Mass) Charles W Oesting agt 242 Spreckels Bldg 121 Broadway.
MASSACHUSETTS MUTUAL LIFE INS CO, E L Kendall agent 602 Spreckels Bldg, 121 Broadway. (See front cover and page 48)
Masse Theo (Mary), h 817 Beardsley.
Massey Claude, auto opr, r 4435 Orangewood av, E. S. D.
Massey C A (wid Jas), h 3056 Hawthorn.
Massey Drury (Bertha) auto opr, h 2438 N.
Massey Henry L (Louisa), h 522 Pennsylvania av.
Massey John J (Margt) slsmn Wiley B Allen Co, h 1467 Union.
Massey Lillian V, r 3056 Hawthorn.
Massey Loralee, multigraph opr Stoll's Multigraph Shop, r 3056 Hawthorn.
Massey Weneard L, clk Heller's, r 2438 N.
Massimino J, lab S D Cons G & E Co, r 1679 Newton av.
Massingill Bernice, r 4663 Edgeware rd.
Massingill Minnie E, h 4663 Edgeware rd.
Massman Peter, h 348, 15th.
Mast Otto L (Cora A) tailor The Marston Co, h 4850, 35th.
Masten Louis, sec Pt Loma Golf Club, h 2230 Front.
MASTEN LOUIS C (Annette V) (Masten & Kendall), h 2230 Front.

Ross & George
Bookbinders
Blank Book Manufacturers
and Paper Rulers
860 Third

Frye & Smith
Print This Directory
856 Third St. San Diego

Hartwell Electric Co.
955 SIXTH STREET

Designers and Manufacturers
ARTISTIC
ELECTRIC FIXTURES

An Accident is not Always a Disaster
If you have FIRST called on
NEAL & HOME
625 E St.

Pfahler Buelow & Fisher
=
Commercial Linotype Compositors
=
860 3RD

MASTEN & KENDALL (Louis C Masten, Frank I Kendall), real estate, loans and insurance, agents Hartford Fire Ins Co of Hartford, Conn; Home Fire Ins Co of Utah; Hartford Steam Boiler Inspection and Ins Co; The Metropolitan Casualty Ins Co; Alliance Ins Co of Philadelphia; St Paul Fire and Marine Ins Co of St Paul; Hartford Accident and Indemnity Co of Hartford, Conn; 919, 6th, tels Home 3312, Sunset Main 212. (See right bottom lines and page 48).

Master Jas W (Pauline) patent atty 42, 17th.
Master Printers Association, A J Hansen pres, E L Fisher sec, 608 Timken Bldg.
Masters Alice, student,r 1026½ S 31st.
Masters Erick H (Nellie) prop The Rosevelt Apts, h 906, 11th.
Masters Fred L, h 3036 Newton av.
Masters Leon J, messgr Postal Tel Co, r 906, 11th.
Masters Rosa L, phone opr Pac T & T Co, r 3036 Newton av.
Masters Roy F, rubberwkr Savage Tire Co, r 3036 Newton av.
Masterson Harry, emp concession Pan Cal Expo, r 836, 1st.
Masterson Jas (Mary A) (McBride & Masterson), h 1620 Granada.
Mastin Theo, lab Water Dept, r 2721 Wightman.
Mastro John, lab Water Dept. r 1229 India.
Mastro N, hlpr S D Cons G & E Co, r 420 Columbia.
Masuda K, produce 427, 6th.
Mata Carmen (wid Domingo), r 345, 13th.
Mata Domingo A Rev (Tarcis) pastor Spanish Presbyterian Ch, h 345, 13th.
Mata Jos (Paula) lab, h 2302 California.
Mata Louis F (Rosario) lab. h 2300 California.
Mata Mary, stripper Aug Sensenbrenner, r 2302 California.
Matagrin Julius (Ruby) v-pres Holzwasser's Inc, r 1770 W Lewis.
Matagrin Michl, r 1770 W Lewis.
Matanle Henry, cigarmkr W F Steigerwald, r 326 W Cedar.
Matchell Rose (wid Geo), h 3158 National av.
Matchinska Fred, plumber Gus Matchinske, h 330, 16th.
MATCHINSKE GUS (Nellie A) plumbing, heating and jobbing a specialty 330, 16th, h 3640 Herbert. (See adv Classified Plumbers.)
Mateos Juan A (Luisa), h 330 W Cedar.
Math Edwd J (Dora) dyer and clnr 959, 10th.
Mather Ethel Mrs, r 936 State.
Mather Geo (Martha A). h 3829, 8th.
Mather Harold V (Pauline) asst dist atty Court House, h 3827, 8th.
Mather Henry M (Lucy L), h 4746 Collier av.
Mather John C (Lena O) real est 5049 Niagara av, h 1869 Cable, Ocean Beach.
Mather Walter (Mary E), prop Hotel Olive, h 936 State.
Matherly Chas T, private U S A Fort Rosecrans.

PHONE MAIN 4312
A.D.PIERSALL
INSURANCE

CALL AND SEE ME AT
855 FIFTH STREET

PHONE MAIN 4312
A.D.PIERSALL
INSURANCE

HEMSTOCK & DAVIS, FUNERAL DIRECTORS
1752 FOURTH ST. PHONES, MAIN 2634, HOME 1913

Mathes A May, bkpr, r Z C Mathes.
Mathes Effa, milliner, r Z C Mathes.
Mathes Hannah M (wid Jas), r 3578 Colepand av, E. S. D.
Mathes Jas H (Evangeline C), h 2449 G.
Mathes Roy (Lula) plasterer, h 3578 Copeland av, E. S. D.
Mathes Zachariah C, rancher, h Highland av se cor Woolman av, South Chollas Valley, RFD 3 Bx 70.
Mahteson John F (Cordie), h 3904, 3d.
Matehson Wm W, r 3904, 3d.
Mathewman Benj (Georgia), h 443, 9th.
Mathewman Clyde, tankmn Union Ice Co, r 443, 9th.
Mathewman Jas N, r 443, 9th.
Mathews Byrl, tchr Garfield Sch, r 1629 Polk av.
Mathews Edwd S, dentist 964, 5th rm 414, r 1345, 5th.
Mathews H Leo, clk Hellers, r 4443 Campus av.
Mathews J Lee (Vesta C) archt 4443 Campus av.
MATHEWS LOU B (Stella G) sec Cuyamaca Water Co, h 1488 B.
Mathews Minnie W Mrs, h 1629 Polk av.
Mathews Pearl, bkpr Dehm & Wisecup, r 1100, 11th.
Mathews Perry L, private U S A Fort Rosecrans.
Mathews R Earl, lab Water Dept, r 4443 Campus.
Mathews Saml A (Emma) insp S D & A Ry, h 4225 Georgia.
Mathews Sidney, student, r 1488 B.
Mathews Stella G Mrs, prop Braemar Apts, h 1488 B.
MATHEWSON JOHNSON A (Mary E) groceries 170 and 1305-1309 Orange av, h 834 A av, Coronado. (See adv Coronado sec.)
Mathewson Lawrence L, slsmn Russ Lmbr & Mill Co, r Coronado.
Mathewson Madaline Mrs, h 832 F.
Mathias Elsworth (Rosa L), lab, h 2646 A.
Mathias H, lab Water Dept, r 844½, 1st.
Mathieson Egelund M (Emma) mtrmn S D Elec Ry, h 3038 Clay.
Mathieson Minnie G (wid Fredk) searcher Sou Title Guaranty Co, h 2823 Webster av.
Mathis Francis S, h 4448 Cleveland av.
Mathison Geo R (Austa) lecturer concession Pan Cal Expo, r 4040 Oregon.
Matlock Clarence, private U S A Fort Rosecrans.
Matlock Hattie, maid 2231, 1st.
Matney Eva, maid New Southern Hotel, r 1159, 6th.
Matney Louis (Ethel) steamftr, h 1055, 20th.
Maton Geo A (Ida) emp Cuyamaca Club, r 611 Beech.
Matot Edmund L, lapidist 4513 Georgia, h same.
Matovic Tony, waiter Kapsas Bros, r 930, 7th.
Matschinske Anna, r Vista sw cor Southern, Chollas Valley.
Matschke A Grank (Cath), h 3492 National av.
Matson Albt W, private U S A Fort Rosecrans.

Ross & George
Bookbinders
Blank Book Manufacturers
and Paper Rulers
860 Third

Frye & Smith
Print This Directory
856 Third St. San Diego

CANDIES LIGHT LUNCHES
KEMP'S SODAS
209-211 BROADWAY

The Underground Geography of San Diego is no pipe dream to
R. G. TREFZGER THE HEIGHTS PLUMBER 1405 University Ave. He is a pioneer and knows the lay of the pipe and can save you money
TELEPHONES HILLCREST 368, HOME 9426

J. C.
Packard

BOOK STORE and PRINT SHOP

CIRCULATING LIBRARY

831
SIXTH ST.

Pfahler Buelow & Fisher

Commercial Linotype Compositors

860 3RD

Matson Belle (wid Albt E), h 3018 I.
Matson Lillian E, featherwkr Bentley Ostrich Farm, r 3375 Herman.
Matson Mildred B, nurse A J Elliott, r 930, 7th.
Matsumoto E, mgr Japan Importing Co, r 1560, 6th.
Matsuo R, barber 528, 5th.
Matsushita Y (Edwd (Elsie), h 2832 L.
Matsuura S (Matsuura& Kitamura), r 515 I.
Matsuura & Kitamura, gro (S Matsuura, Y K Kitamura) 515 I.
Matt Mary A (wid Aug), h 3970 Oregon.
Matt Tony, lab, r 833 Columbia.
Mattax W H, r 815, 3d.
Mattes Nicholas (Elizabeth), h 370, 16th.
Matteson Benj D (Victoria) engr, h 2260 Newton av.
Matteson John W (Deborah A) penny arcade 741, 5th, h 4057, 1st.
Matthews Alice A ,r 1425 Blaine av.
Matthews A L, lab Water Dept, r Marron Valley.
Matthews Earl T, slsmn Benbough Furn Co, r 1724, 30th.
Matthews Frank S (Josephine G), carp, h 3820 Franklin av.
Matthews Georgia, r 3817 Center.
Matthews Harry V, driver, r 757, 11th.
Matthews Jas J (Emily G) mtrmn S D Elec Ry, h 4619 Florida.
Matthews Jos, h 3817 Center.
Matthews Lee, auto opr Eng Co No 4, r 741, 12th.
Matthews Mary A, h 1425 Blaine av.
Matthews Mary F, r 3740, 8th.
Matthews Minnie C, tchr Florence Sch, r 3817 Center.
Matthews Norman C (Florence E) motormn S D Elec Ry, r 211, 25th
Matthews Stella Mrs, cook 1612, 9th.
Matthews Wm F, clk Wells Fargo & Co Exp, r 757, 11th.
Matthews Wm M (Edith E) mtrmn S D Elec Ry, h 1923 Irving.
Matthiesen Wm (Carrie), h 3565 Kite.
Matthiessen Albt H (Lucy) h 4406 Park blvd.
Matthis Chas (Mary A) jeweler A H Dauchy, h 4406 Alabama.
Mattice Harry B (Blanche K) carp, h 3947 Mission av, E. S. D., RFD 1 Bx 69-C.
Mattingly Edwd B (Emma W) mgr U S Cleaners, h 727, 12th.
Mattio Ferdinando, lab, r 529 West E.
Mattoon Willis R (Anna E) driller Park Dept, h 3733 Birch.
Mattox Otto A, private U S A Fort Rosecrans.
Maud Booth Home, Ross I Cummings supt, 4135 Cleveland av.
Maughan Chas H (Martha) tmstr, h rear 2578 G.
Maull Wm K, pres and mgr Old Pueblo Land Company, h 3676, 4th.
Maunder Harry H (Florence), foremn S D Elec Ry, h 914, 24th.
Maupin Clarence K (Lida M) driver Farmers Dairy, h 470, 18th.
Maupin Geo, rubberwkr Savage Tire Co, r 2184 Logan av.
Maupin Jesse B, foremn C R McCormick Lmbr Co, r 2184 Logan av.

SAN DIEGO TILE & WOODSTONE CO. Contractors and Jobbers in all kinds of Floor, Wall and Mantel Tile
EXCLUSIVE AGENTS FOR WOODSTONE In San Diego and Imperial Counties
DISPLAY ROOMS, OFFICE AND WAREHOUSE: 758 FRONT ST.
MAIN 4871

If it's building material you want, see **THE DIXIE LUMBER AND SUPPLY CO.**
WE SELL EVERYTHING TO BUILD ANYTHING
BOTH PHONES UNIVERSITY AVE. AND OHIO ST.

Maupin Saml A, carp C R McCormick Lmbr Co, r 2184 Logan av.
Maurer Anna L Mrs, r 639 E.
Maurer Margt, r 1421 Congress, Old Town.
Maurer Margt (wid John) milliner Ballard & Brockett, h 1011 A.
Mauritson Nels (Emma) cabtmkr Schiefer & Sons, h 2409 I.
Maurmann Paul (Frances L) lab Water Dept, h 29 Hensley.
Maury Chas O (Laura A), r 4732 Kensington dr, RFD 2 Bx 314-A.
Maury Lee, clk S D Oil Stations, r 4732 Kensington dr, RFD 2 Bx 314-A.
Maury Minnie M Mrs, bkpr S D Cons G & E Co, r 4732 Kensington dr.
Maury M Gordon, editor Press Publishing Co, 302 Am Nat Bank Bldg.
Maury Orra (Minnie M), collr Union and Tribune, h 4732 Kensington dr, RFD 2 Bx 314-A.
Mauz Aug (Balbine), h 4739 Saratoga av, Ocean Beach.
Mauzac Anna, seam Milton Tailors, r 1149 Front.
MAW NORMAN F (Eliza K) v-pres and sec Gray-Maw Music Co, h 4455 Cleveland av.
Maxey Chas N (Rebecca C) osteo 520 E rm 305, h 4012 Georgia.
Maxey Eliza A (wid John), h Morena.
Maxey Mary A, r Mrs E A Maxey.
Maxfield Mattie S Mrs, prop Flat Iron Apts, h 2644 National av.
Maxfield Otis P (Mattie S) lab Buchanan Lmbr Co, h 2644 National.
Maxie Geo L, auto opr S D Fire Dept, r 5th sw cor Palm.
Maxie Mary E (wid Thos), r 4333 Mississippi.
Maxim Chester B, mgr K G Maxim, r The Helix.
Maxim Hazel G, cashr Mrs K G Maxim, r The Helix.
Maxim Kath G Mrs, rest 862, 4th, r The Helix.
Maxon Chas, r 918, 5th.
Maxon Guy, student, r 1317 C.
Maxon Jordan O (Crissie C) surveyor, h 527, 10th.
Maxon Marion L (Helena), lab Water Dept, h 740, 7th.
Maxson Frank H (Lena) barber 2969 University av, h Ray sw cor Dwight.
Maxson Ira D (Fannie E) bldg contr, 3788 Hugo av, h same, E. S. D
Maxwell Ada, server The Cafeteria, r 423 F.
Maxwell Alice J, prop Hotel De Luca, h 738 F.
Maxwell Chas (Eunice), h 4458 Louisiana.
Maxwell Claude D (Alice J), h 738 F.
Maxwell D Henry, lab Water Dept, r 2572 B.
Maxwell Loretta A Mrs, dressmkr, h 665, 16th.
Maxwell Nellie A Mrs, h 2538 F.
Maxwell Wm K, mach Eckles & Lauson, r 665, 16th.
Maxwell Wm L (Eva M) slsmn, r La Mesa.
May Alfd (Jennie) solr S D Cons G & E Co, h 4148 Bachman pl.

Ross & George
Bookbinders
Blank Book Manufacturers
and Paper Rulers
860 Third

Frye & Smith
Print This Directory
856 Third St. San Diego

TIP-TOP AND KLEEN MAID BREAD
MANUFACTURED BY **SNOWFLAKE BAKING CO.**
HOME 1047 MAIN 47
SOLD BY ALL GROCERS

THE BARKER-GILMORE SPORTING GOODS COMPANY 1118 FOURTH STREET

Hambley and Smith
Hambley and Smith
Hambley and Smith
Hambley and Smith
Hambley and Smith
Hambley and Smith
Hambley and Smith
Hambley and Smith
Funeral Directors
1570 4th
Tels M. 139
Home 1139

May Anna, r 1465, 7th.
May Apts, T G Slipper prop 1629, 8th.
May Arthur H, slsmn Gavin-Williams Co, r 2867 Clay.
May Chas C (Beatrice A) pur agt S D Cons G & E Co, h 3342 Albatross.
May Chas E (Mary), lab Park Dept, h 3617 Mentone av, E. S. D.
May Floyd, sheetmetal wkr Bleeker-Nelson Mfg Co.
May Geo A, private U S A Fort Rosecrans.
May Howard T, private U S A Fort Rosecran.s
May Jas M (May) gro 3901 M se cor Ada, r Beverly.
May John A (Petunia L) (Sumner & May), h 4344 Witherby.
May John R (Hazel F) baker, h 4069 Stockton av, E. S. D.
May Lillie (wid J C), h 2837 Clay.
May Mary Mrs, r 268 S 40th.
May Rosa, r 1267 4th.
May Sophie S, r 636 C.
May Vettie F (wid E W) nurse, r 1733 Dale.
May Wm (Laura R) rancher, h 4559, 46th RFD 2 Bx 110-D.
May Wm E, private U S A Fort Rosecrans.
May Winfield S (Tullia T), molder Cal Iron Wks, h 3032 Boston av.
May Winfield S (Edith E), painting contr, h 3959 Texas.
Maya Film Co, E W Farr pres, T R French sec-treas, 861, 6th rm 422
Maybee Lawrence, bellmn New Palace Hotel, r 1466 India.
Maybee May (wid Lorenzo), h 1554, 10th.
Maybee Urban L, electr Hartwell Elec Co, r 1554, 10th.
Maybee Walter (Mildred E), baker, h 3035 A.
Maybee Wm (Mary L) barber 1466 India, h same.
Maybury Frank I (Florence E), h 4738 Kensington dr, RFD 2 Bx 314.
Maydole Josephine (wid E L), r 2531 Bessemer, Pt Loma.
Maydole J Leroy (Dora) clk Nason & Co, h 28 San Miguel av.
Maydwell Fred H, quartermaster sergt U S A Fort Rosecrans.
Mayer Abraham (Sarah), meatctr C S Hardy, h 1405 J.
Mayer Alvin, r 1142, 7th.
Mayer Benj H (Martha) clk Hamilton's, h 3944 University av.
Mayer Edmund (Olga) (Strahlmann-Mayer Drug Co), h 2240, 5th.
Mayer Elsie, h 4105, 3d.
Mayer E (Emma S) gro 1029 G.
Mayer John (Hulda), meatctr C S Hardy, r 4105, 3d.
Mayer Marlin L, tailor S H Price, r 1108 E.
Mayer Max (Anna), h 2165 Albatross.
Mayer Otto (Martha B) plumber 341 W Washington, h 347 same.
Mayer Phillip, eng Watts Bldg, r 520 E.
Mayer Sidney E (Alicea P), slsmn, h 3796 Hugo av, E. S. D.
Mayes Chas J (Nelle R) plumber Water Dept, h 3586, 33d.
Mayes Jennie T (wid J O), h 4485 Cleveland av.

Pfahler Buelow & Fisher
=
Commercial Linotype Compositors
=
860 3RD

SAN DIEGO MARINE CONSTRUCTION COMPANY
FOOT OF SAMPSON ST. FORMERLY FELLOWS BOAT WORKS TELS. MAIN 4363, HOME 3467
BOATS!! BOATS!! BOATS!! BOATS!!

RECTOR SYSTEM GAS HEATING Erling Rohde AGENT
833 EIGHTH ST. MAIN 1743 HOME 3473

Mayes Matilda E (wid Edwd), h 3419 Mission dr, RFD 4 Bx 182-G.
Mayes Maude E, tchr Lincoln Sch, r 4485 Cleveland av.
Mayfield Violet, r 511 F.
Mayhew Sylvester, h 3071 Valle av.
Maynard Alfd (Sarah), bldg contr 1418 F.
Maynard Anna L Mrs, with The Boston Store, r 1418 F.
Maynard Cloice S (Theodora E) steelwkr, h 4520 38th, RFD4 Bx 151-E.
Maynard Cordelia D (wid C J), h 1801 Dale.
Maynard Emma L, music tchr, r 1801 Dale.
Maynard Fred C (Anna L) bldg contr, r 1418 F.
Maynard Myrtle, r 207 Market.
Maynard Thos Y (Alice) jeweler, h 2517 A.
Maynard Wick W, clk T D Smith, r 1036, 3d.
Mayne Arthur, mtrmn S D Elec Ry, h 3576, 3d.
MAYNE GEORGE L (Thera A) manager New Palace Hotel, Elm nw cor 5th, h 1340, 3d.
Mayne Jos (Jessie), h 3576, 3d.
Mayo Lary G (Dorothy) bkpr, h 1820, 4th.
Mayo Nathaniel L, dftsmn S D Elec Ry, r 1908, 5th.
MAYOR of San Diego, Edwin M Capps, office City Hall, 3d floor.
Mayrhofer Albt V, broker, r 1572, 2d.
Mayrhofer Anton (Elizabeth) h 1572, 2d.
Mayrhofer Antonia L, tchr Washington Sch, r 1572, 2d.
Mays Emma E, lndrs, h 3275 National av.
Mays Geo F (Nellie), painter, h 2860 Copley av.
Mays John C (Mildred D) (Mays & Wallace), h 2053 Harrison av.
Mays Mary A (wid John), r 2053 Harrison av.
Mays Mary E, music tchr, r 3969 Texas.
Mays Wm L (Eliza J), painting contr, h 3969 Texas.
Mays Wm W, emp Natl Pure Water exhib Pan Cal Expo, r 3969 Texas.
Mays & Wallace (J C Mays, F X Wallace), saloon 719, 4th.
Mayse Earl H, driver Jones-Moore Paint Hse, r 4542, 46th, RFD 2 Bx 111-D.
Mayse Ernest H, painter, r 4542, 46th, RFD 2 Bx 111-D.
Mazdaznan Hall 1867 Union.
Meacham, see also Mechem.
Meacham Abbie (wid F L), h 2434 L.
Meacham Albt A (Grace F) clk, h 4137 Wabash av, E. S. D.
Meacham A Benj, r 727, 19th.
Meacham Carl S, r 1331, 4th.
Meacham Carrie F Mrs, h 727, 19th.
Meacham Chas M (Lillian) bartndr A H Morris, h 3354 Herman.
Meacham Daisy, phone opr Pac T & T Co, r 727, 19th.
Meacham D Whitney, hlpr Showley Bros, r 727, 19th.

Ross & George
Bookbinders
Blank Book Manufacturers
and Paper Rulers
860 Third

Frye & Smith
Print This Directory
856 Third St. San Diego

John Burnham & Company
212-214 TIMKEN BUILDING
REAL ESTATE
LOANS
AND INSURANCE

Ross & George

Bookbinders

Blank Book Manufacturers

and Paper Rulers

860 Third

Meacham Fred L, mach, r 830, 25th.
Meacham Martha S (wid J B), r 830, 25th.
Meacham Venus F, hlpr Sohwley Bros, r 2120 K.
Meachum E Guilford (Alice I) h 4080 Goldfinch.
Meachum Homer W, driver V C Lowther, r 4080 Goldfinch.
Mead Adena Mrs, r 3742 Arthur av, RFD 2 Bx 96.
Mead Bert H (Cath G) toolmkr Savage Tire Co, h 4063 Albatross.
Mead Eliza T (wid J A), h 1812 Kearney av.
Mead Florence, music tchr, r 1812 Kearney av.
Mead Francis H (Florence E) phys 235 Bway rm 505, h 2643, 4th.
Mead Frank (Mead & Requa), r 533 F 3d fl.
MEAD HASKELL CO INC, W D B Mead pres, John N Haskell sec and treas, mortgage loans 238 Spreckels Bldg 121 Bway.
Mead Judson W (Laura) barber H S Everts, h 4354 Alabama.
Mead Mary A, h 3047 National av.
Mead Minnie L, nurse, r 3147 Front.
Mead Wm D B (Margt S) pres Mead-Haskell Co Inc, h 1424 Cowrie av, La Jolla.
Mead & Requa (Frank Mead, R S Requa), architects 533 F 3d floor.
Meader Charlotte Mrs, r 3623, 3d.
Meader Mae E, milliner Marston Co, r 210 B.
Meader Wm A (Mae) electr eng, h 210 B.
Meader Wm J (Marie) florist 3925, 32d.
Meador Cynthia Mrs, r 3668 Wabash av, E. S. D.
Meadows Geo P (Cath) real est, h 1838 Bancroft.
Meadows Gilmer P, guard Pan Cal Expo, r 1838 Bancroft.
Meadows Hattie Mrs, r 745, 6th.
Meadows Mobley (Rebecca J) h 4201 Cleveland av.
Meadows Walter G (Pearl), jeweler 745, 6th.
Meadows Walter W, watchmkr 337 F.
Meadows Wm H (Ida L) carrier P O, h 3768, 6th.
Meads Frank H, floormn Owl Drug Co, r 815, 3d.
Meagher Eliza (wid Michael), r 2458, 5th.
Meagher Jennie M, r 2458, 5th.
Meagher Wm J, bkpr, r 2458, 5th.
Meaker Allen P, slsmn Homeland Improvement Co, r Coronado.
Meaney Nellie A, maid 2496 E.
Means Elizabeth Mrs, r 2970 Park av.
Mears Mary (wid Harry) seam, r 1744, 1st.
MEBIUS HARRY E L (Katherine) (Wurster Construction Co), h 110 Thorn.
Mecham, see also Meacham.
Mecham Asbury B, mach, h 805, 18th.
Mecham Jas G (Clara B), auto repr U S Grant Hotel Garage, h 1437 C.
Mecham Lewis G, r 805, 18th.

Pfahler Buelow & Fisher

Commercial Linotype Compositors

860 3RD

ORT IRON WORKS
PHONE MAIN 1920 11th AND M

F. W. BRADLEY CO.
FAMILY TRADE A SPECIALTY
TELS: HOME 1157, MAIN 157
Wholesale Wines and Liquors
Prompt Free Delivery
1058 FOURTH ST.

Mechem Geo B jr, tiremkr Savage Tire Co, r 1924 Bway.
Mechem Nina, r 309 E.
Mechtler Gustav, (Mechtler & Holcomb), r Venice, Cal.
Mechtler & Holcomb, (Gustav Mechtler, Mrs U Holcomb) curios 1230, 5th.
Mecklenburg John W Rev (Marie), h 2824 K.
Medd Wm (Maude), h rear 1345 Market.
Meddling Wm, waiter, r w s Ocean nr Prospect, La Jolla.
Medeires Antonio (Mary) fishermn, h La Playa.
Medeires Frank, lab, r La Playa.
Medeires Manuel, lab, r La Playa.
Medin Albertina S, student Kelsey-Jenney Coml Coll, r 210, 30th.
Medin Clara E, lndrs New Method Lndy, r 210, 30th.
Medin Eric (Clara) carp, h 210, 30th.
Medin Helma W, milliner Marston Co, r 210, 30th.
Medin Milo S, waiter, h ft of Sampson.
Medina Francisco, lab Pac Wood & Coal Co, r 1648 Arctic.
Medina Joe, blksmth J B Tiffany, r 1346 Columbia.
Medina Mary J (wid Jos) lndrs S D Lndy, h 1346 Columbia.
Medina Mary V, lnds S D Lndy, r 1346 Volumbia.
Medina Maximo (Maria) lab, h 1758 Main.
Medley Mary J (wid Americus) h 4919 Narragansett, Ocean Beach.
Mee Chas J (Anna J) piano tuner, h 4134 Thomas av, E. S. D.
Mee Woo & Co, Chinese mdse 418, 4th.
Meech Geo W, driver H F Caldwell, r 4213 Cleveland av.
Meech Hazel N, clk Holzwasser's, r 4213 Cleveland av.
Meech Rena M, r 4213 Cleveland av.
Meech Wm H (Lillie C) carp, h 4213 Cleveland av.
Meeden Barney L (Meta C) h 1525 W Lewis.
Meeden Felix, auto repr, r 1525 W Lewis.
Meeden Fred (Mary) tmstr, h 2060 National av.
Meeham Jas, r 1041, 7th.
Meehan John W, sergt U S A Fort Rosecrans.
Meehan Patk J (Ada J) h 440, 16th.
Meehan Thos F (Elsie) office mgr National Cash Register Co, h 4288 Hermosa way.
Meehan Thos P (Nettie) slsmn Independent Sash & Door Co, h 4077 Ibis.
Meek Dee, carp, h 3674 Hugo av, E. S. D.
Meek Geo A, h 3805 Pacific av, E. S. D.
Meek Jas R (Henrietta) formn Water Dept, h 4077 Idaho.
Meeker Elza (Viola G) h 2235 National av.
Meeker John, chef I N Daubmyre, r 1372 Ash.
Meeker Jos C, messgr Union Title Co, r 4366 Monte Vista av.
Meeker Leroy E (Bessie D) searcher S D Title Guarantee Co, h 4345, 44th.

Barney & Barney
Insurance
Bonds, Loans
Liability
Compensation
PACIFIC MUTUAL LIFE INS. CO.
E. P. RIECKER, Agt.
Scripps Bldg.
Rooms 207-209

The Universal Health Association preserves and restores health
1550 3rd

LOTS OF MONEY
SAVED TO YOU BY LETTING US COLLECT YOUR RENTALS AND CARE FOR YOUR PROPERTIES
MASTEN & KENDALL
919 SIXTH STREET

PACIFIC PHONE MAIN 2728 **B. H. VREELAND & CO.** 409 AMERICAN NAT. BANK BLDG
PUBLIC ACCOUNTANTS

Johnson Connell & Saum
FUNERAL DIRECTORS
LADY ASSISTANT
Seventh and Broadway
TELEPHONES SUNSET, MAIN 158 HOME 1158

Meeker Pearl, steno, r 2235 National av.
Meeker Royal C, clk S C Buss, r 765, 10th.
Meeks Ida V, prin Stockton Sch, r 2504 A.
Meeks Jas F, r 7804 Herschel, La Jolla.
Meeks John, waiter Breakers Cafe, r 836, 1st.
Mefford Estis, h Lamont ne cor Feldspar, Pacific Beach.
Mefford Fred E, patent atty 2089 Logan av, r 2186 Kearney av
Mefford Nancy J (wid A J) r 2186 Kearney av.
Megarry Jas (Maria) h 965 Lamont, Pacific Beach.
Meggers Herman, lab, h 3811 Cottonwood av.
Meggs Danl J, clk concession Pan Cal Expo, r 1205, 12th.
Mehard Margt, r 1834, 1st.
Mehl Emil, rancher, h Mission Valley.
Mehl Herman, dairy Mission Valley, RFD 2 Bx 151.
Mehl Louis (Willie) lab, h 2634 National av.
Mehlin Burch, student, r 2427, 5th.
Mehlin Chas J (Fannie B) photo 2451, 5th, h 2427 same.
Meier Wm, private U S A Fort Rosecrans.
Meiers Helene(wid Klinkert) r 4822 W Pt Loma blvd, Ocean Beach.
Meilleur Cecilia A, tchr Grant Sch, r 4141 Jackdaw.
Meilleur Chas (Minnie) marblewkr Lyman-Mills Onyx & Marble Co, h 4141 Jackdaw.
Meilleur Minnie M, student, r 4141 Jackdaw.
Meilleur Walter A, mach Premier Packing Co, r 4141 Jackdaw.
Meine Marie (wid Fredk) r 2416 Garden pl, Old Town.
Meinhardt Otto (Minnie) millmn Benson Lmbr Co, h 2017 Harrison.
Meins Aug F, emp concession Pan Cal Expo, r 1103 Bway.
Meinzer A W, chef Fred Harvey, Santa Fe Depot.
Meinzer Fred (Eliza) h 911 Burns ct.
Meiss Geo H (Minnie) mtrmn S D Elec Ry, h 2912 K.
Meister Cath (wid Jacob) h 1449 J.
Meister Elizabeth, maid 938, 20th.
Meisterschaft School of Languages, C H Sykes prin 815, 10th.
Mekas John (El Cajon Citrus Fruit Co), r 609, 13th.
Mekas Saml (El Cajon Citrus Fruit Co), r 609, 13th.
Melander May (wid Lewis) r 2664 Columbia.
Melbourne The, Louise Gay-Pajon prop, fur rms 555, 2d.
Melcher Frank E (Ada B) h 4165 Jackdaw.
Melendres Rosalie, maid 2240, 5th.
Melendrez Ben, lab, r 1882 Logan av.
Melendrez Ernest P, lab, r 1882 Logan av.
Melendrez John M (Jennie) tmstr, h 1882 Logan av.
Melendrez Josefa Mrs, h 1709 India.
Melendrez Michl M, lab, r 1882 Logan av.
Melendrez Theresa, r 3041 Arctic.
Melger Jos, carp, h 1421 Congress, Old Town.

Naylor Gem Co.
Jewelers Miners and Cutters of Precious Stones
We have our own mines of Tourmaline, Beryl, Turquois, Hyacinth and Garnet
330 Broadway
U. S. Grant Hotel

Fintzelberg & Steinmetz
REAL ESTATE, INSURANCE AND LOANS
759 SIXTH STREET, Express Block Sunset Main 829. Home 1329

Wankowski-Osborn Co., Inc.
REAL ESTATE, INSURANCE, SURETY BONDS
Home Phone 1315, Sunset 2029
341-342-343 Spreckels Theatre Building

Melhorn Eric W, musician, r 3841 Eagle.
Melhorn Harry J, musician, r 3841 Eagle.
Melhorn Johanna, r 3841 Eagle.
Melhorn John W (Melanny) metermn S D Cons G & E Co, h 3841 Eagle.
Melhorn Martin V (Alberta E) pres Bay City Const Co, pres and mgr Alberta Security Co, h 1309 Ft Stockton dr.
Melhorn Wm B, student, r 1309 Ft Stockton dr.
Melich E Mrs, r 3715 Fairmount av, E. S. D.
Melin Joaquin, clk Hage's Creamery, r 655, 6th.
Melin John, r 655, 6th.
Melius Louis H (Amanda R) h 1034, 20th.
Mell John F, carp, r Meridian blvd sw cor County blvd, Chollas Valley.
Mellefont Chas S (Martha) foremn S D Elec Ry, h 2659 B.
Meller Rose (wid Louis) h rear 1255, 10th.
Melles Dorothy, r 240 Laurel.
Mellinger Geo D (Louisa) r 3188 K.
Mellinger Jas R, mtrmn S D Elec Ry, r 845, 9th.
Mellinger Ralph G (Mae) condr S D Elec Ry, r 2848 L.
Mello Hylda, r 4661 Oregon.
Mello Mamie E, student, r 2243 State.
Mellon Grace Mrs, asst ticket agt Coronado Ferry, r Coronado.
Mellor Chas A (Nettie M) rancher, h 4081 Ohio.
Mellor David, r 2543 F.
Mellor Ethel, student Kelsey-Jenney Coml Coll ,r 2525 B.
Mellor Wm R, student, r 1342, 2d.
Mellor Willie B (Carrie B) popcorn, h 1342, 2d.
Melosevich Valdimir, lab W J Bailey Co, r 533 Bway.
MeLosh Frank H, janitor Amer Natl Bank Bldg, r 225 W Cedar.
Meloy Margaret R Mrs, milliner Mrs C P Ehrlick, r 4702 Morena blvd, Old Town.
Melrose Chas F (Rose E) printer, h 4617 Gardena av, Old Town.
Melrose H, lab Water Dept, r The Helix.
Melrose Mary E, r 525 Kalmia.
Melrose Rose E Mrs, tailor, r 4617 Garden av, Old Town.
Melton John B, private U S A Fort Rosecrans.
Menami Togo, car clnr S D & S E Ry, r 1728 National av.
Mencke Fred, lab, r 1427 Market.
Mende Adolph J, clk Bd of Health City Hall, r 1861, 3d.
Mendell John H, barber McClellan & Martens, r 702 C.
Mendelson Abraham T, r 1069, 10th.
Mendelson Thos M, jeweler W B Walton, r 1069, 10th.
Mendenhall Americus L (Alice) h 3966 Albatross.
Mendenhall Anna (wid W S) r 4475 Alabama.
Mendenhall Annie, student, r 2568 Bway.

IRWIN & CO.
HAY, GRAIN
FLOUR,
MILL FEEDS,
POULTRY
FEEDS,
GRAIN BAGS.
WOOL BAGS,
SACK
TWINE,
COAL
Main office
FOURTH AND K
PHONES:
MAIN 440
HOME 1440

Dairy in Mission Valley
Best Milk and Cream
ALLEN'S DAIRY
R. F. D. NO. 2
BOTH PHONES
MISSION VALLEY

SOUTHERN TRUST AND SAVINGS BANK
WILL LOAN ON YOUR REAL ESTATE
N. W. COR. 4TH AND D STS.

LEIGHTON McMURTRIE CO.
REAL ESTATE
INSURANCE
MORTGAGE LOANS
320 BROADWAY, U. S. GRANT HOTEL BUILDING

PHONES:
HOME 1260
MAIN 260

G. C. ARNOLD & SON

Real Estate and Insurance

1312 FIFTH ST.

P. M. DAIRY ASS'N

An association of dairymen whereby we produce and deliver our own products in the form of sweet milk, cream, butter, ice cream, cottage cheese, buttermilk and all dairy products

12TH AND K

PHONES: HOME 2034
SUNSET 834

Mendenhall Clyde (Archa) carp, r s s Guy bet Tupper and Mission Hills blvd.
Mendenhall Danl C, clk Western Metal Supply Co, h 2939 L.
Mendenhall Edwd V (Mabel) teller Am Natl Bank, h 3146, 1st.
Mendenhall Geo F, student Kelsey-Jenney Coml Coll, r 2586 Bway.
Mendenhall Jonathan T (Addie) h 2789 National av.
Mendenhall Paul (Ettie Goode) r 2928 Granada.
Mendenhall Wm F (Essie) clk Bishop & Co, h 2939 L.
Mendez Pedro (Mary) lab, r 1751 Julian av.
Mendoza Abraham (Delfina) plasterer, h 1631 Arista, Old Town.
Mendoza Andrea (Cuco) h 1676 Main.
Mendoza Antonio (Arcadia) lab, h 120 S 18th.
Mendoza Felipe, lab Water Dept, r Dulzura.
Mendoza Josefa, r w s Atlantic 1 S of Clayton.
Mendoza Juan (Manuella) lab, h w s Atlantic 1 S of Clayton.
Mendoza Maria, h 2468 Jefferson, Old Town.
Mendoza Salvador (Rosa) plasterer, h 3002 L.
Mendum Mary E (wid W B) r 1404 Fern.
Mendy John M (Rose) painter, h 3176 Market.
Menerey Isaac (Mary J) h 240 S 39th.
Menerey Roy M (Margt) lab Greenwood Cemetery, r 3814 Superba.
Menge Otto F (Harriet) musician, h 2241, 4th.
Menke Fritz J, clk W P Fuller & Co, r 1327 E.
Menke Geo A, mach S D Cycle & Arms Co, r 1327 E.
Menke Henry (Anna) harnessmkr Miller & Patterson, h 1327 E.
Menke Jos H, mach S D Cycle & Arms Co, r 1327 E.
Menke Wm A (Mamie) gunsmith N D Nichols, h 1333 E.
Menn Henry, r 511 F.
Menn Mabel, pub steno 1025, 4th rm 308, r 1842, 1st.
Men's International Theosophical League of Humanity, Clark Thurston sec, Point Loma Homestead.
Mensch Bessie, maid 2266 Pine.
Mensch Edith, r 1725, 29th.
Mensch Wm A (Sarah A) h 1725, 29th.
Menz Dorothy H, r 3033, 5th.
Menz Emma B (wid Fredk) h 3033, 5th.
Menzies Rebecca S (wid John) h 1919 Cable, Ocean Beach.
Menzies Wm L (Jean Y) dftsmn, h 3675, 6th.
Mercantile Protective Assn, R J Ruddock pres, W D Kirby sec and treas 1015, 1st rm 607.
Mercer Chauncey B (Lewella) hsekpr 401 Olive.
Mercer Harry D, printer, r 1931 E.
Mercer Jeff B (Sarah) lab, h 3587 Menlo av, E. S. D.
Mercer Lucy (wid Thos) h 741, 11th.
Mercer Lucy R (wid Theo) h 260 S 40th.
Mercer Mary, lndrs Excelsior Lndy, r 1931 E.

PARADISE VALLEY SANITARIUM
NATIONAL CITY, CAL.

H. A. CAMERON CO.
THE OFFICE OF EFFICIENCY
INSURANCE BONDS
UNION BUILDING
PHONES--MAIN 4953 HOME 1788

Merchant Bud (Nancy) tmstr S D Truck Co, h 528, 14th.
Merchant Martha (wid Geo) r 528, 14th.
Merchant Rhoby A (wid Luther) r 2235 K.
MERCHANTS' ASSOCIATION OF SAN DIEGO, John A Gillons pres, John S Akerman v-pres, Wm O Talbot sec, Sidney J Wines treas, suite 608 Timken Bldg 861, 6th. (See page 28).
Merchants' Hotel, L S Murray prop 133 W Bway.
MERCHANTS' NATIONAL BANK, San Diego Cal, Ralph Granger pres, A H Frost v-pres, W R Rogers cashier, H E Anthony asst cashier, 5th sw cor Broadway. (See page 13).
Merchants' National Bank Bldg, 5th cor Broadway.
MERCHANTS' SPECIAL DELIVERY, W H Gregory pres, Otto Jaeger v-pres, 931 G.
Mercier Minnie(wid Arthur) r 2047, 1st.
Mercurio John (Frances) gro 122, 16th.
Meredith Elias O (Clara I) h 1831 Dale.
Meredith Elizabeth, r 4603 Pescadero av, Ocean Beach.
Meredith Louis E, meter repr S D Cons G & E Co, r Coronado.
MEREDITH WILLIS H (Ollie D) (Campbell & Meredith), h 3741, 10th, phone Main 327.
Merhoff John, cigarmkr Aug Sensenbrenner, r 1054, 7th.
Merigold Otto, r 639 E.
Merigold Robt L (Effie) formen S D Sun, h 2848 E.
Merillat A C, r 950, 9th.
Merit John E (Ethel A) rancher, h Lemon Grove blvd 1 E of Boundary.
Merrall Anna B, r 4003, 1st.
Merriam Arthur G (Ruth C) h 1369 Cave, La Jolla.
Merriam E R, lab Water Dept, r 3204 Logan.
Merriam Jennie B Mrs, h 3749, 4th.
Merrick Albt H (Elizabeth) with The Boston Store, h 3911 St James
Merrick Mary (wid John) h 1518 Atlantic.
MERRIKEN DRUG CO, Geo M Merriken prop 4201 Park blvd.
Merriken Geo M (Maude) prop Merriken Drug Co, h 4205 Park blvd.
Merrill Bert, stablemn W E Wilson.
Merrill Chas L, h 3521 Albatross.
Merrill Clarence M (Ivah G) clk Mrs I G Merrill, h 332 W Cedar.
Merrill Doane (Deborah) h 4221 Arden way.
Merrill Eliza S (wid S E) h 2117 Logan av.
Merrill Helen B, r 4577 Cleveland av.
Merrill Herbt E, r 4577 Cleveland av.
Merrill Herbt J, student, r 4048 Richmond.
Merrill Ivah G Mrs, gro 340 W Cedar, r 332 same.
Merrill Janet, clk, r 1343 B.
Merrill John G (Rosa A) h 4048 Richmond.

W. P. Fuller & Co.
PAINTS
OILS
GLASS
DOORS
SASH
MIRRORS
STAINS
VARNISH
7th and F

Henry Wiegand
Ladies' Tailor
PHONES
Home 1593
Main 2578
1165 FOURTH STREET

Kettner & Salmons
The Insurance Men
Write Life Health Accident Fire Bonds Liability Burglary Automobiles Plate Glass
Pacific 244
Home 1344
Timken Building

CALIFORNIA IRON WORKS
INCORPORATED
PHONES, HOME 1336, SUNSET 1336
FOOT OF SEVENTH STREET, SAN DIEGO, CALIFORNIA
ENGINEERS, FOUNDERS, MACHINISTS
STRUCTURAL IRON AND STEEL CONTRACTORS
FREIGHT AND PASSENGER ELEVATORS

M. F. ZENT
Insurance
Fire
Accident
Liability
Plate Glass
Automobile
Live Stock
Burglary
Elevator
Rent
Surety Bonds
207
AMERICAN NAT'L
BANK BUILDING

Pfahler Buelow & Fisher
Commercial
Linotype
Compositors
860 3RD

Merrill Jos E, appr Standard Iron Wks, r 912 S 26th.
Merrill Letha M, prin Edison Sch, r 4466 Adams av, E. S. D.
Merrill Lillian A (wid Saml) h 2031 Union.
Merrill Lutellus L (Jennie) 2d hd furn 726 Market, r 2517 A.
Merrill Margt E Mrs, cigars 1161, 6th, r 1343 B.
Merrill Mary (wid Chas) r 3671, 4th.
Merrill Mary M, r 3635, 6th.
Merrill Nelson W (Helen W) h 4577 Cleveland av.
Merrill Orlando B (Weston B) tallymn C R McCormick Lmbr Co, h 4466 Adams av, RFD 2 Bx 109-M.
Merrill Ruth M, r 4577 Cleveland av.
Merritt Alice Mrs, librarian S D Medical Library Assn, r Chula Vista.
Merritt Baking Co (J C, J A and H K Merritt) 846, 7th.
Merritt Benj H (Clara B) lab Water Dept, h 4532 Long Branch av, Ocean Beach.
Merritt David G (Annie E) slsmn, r 1041, 6th.
Merritt Edwd E (Ada) supt Pacific Tuna Canning Co, h 1335 Grove.
Merritt Frank V (Ruth) page U S Grant Hotel, h 4457 Kansas.
Merritt G W, lab Water Dept, r 2117 Logan.
Merritt Harry, r 229 F.
Merritt Howard K (Naomi) (Merritt Baking Co) h 3560 Arnold pl.
Merritt H P, printer Coml Print Shop, r 229 F.
Merritt Jas A (Hazel C) (Merritt Baking Co) h 2405 El Caon av.
Merritt Jeremiah K, flwalker G H Becker, r 4538 Long Branch, Ocean Beach.
Merritt Joel C (Hanna E) (Merritt Baking Co) h 1214 C.
Merritt Mary N, clk Merritt Baking Co, r 1214 C.
Merritt Olive I, r 3800, 4th.
Merritt Theo, h 1058, 9th.
Merritt Theo, auto repr Commercial Garage, r Chula Vista.
MERRITT WILBUR C (Olive C) plumber 733, 7th h 4539 Cleveland av, tels Main 852, Home 1452.
Merry Charlotte (wid Nelson B) r 1723, 1st.
Merry C R, waiter, r 1429, 2d.
Mers Otto L (Marie) condr S D Elec Ry, r 3105 Arctic.
Mershon Jeff D (Kate L) mdse broker 303, 5th, h 3538, 5th.
Merson Jas D (Florence) tilemkr, r 843, 4th.
Mertan Robt H (Mary Z) auto opr Eng Co No 7, h 2274 National.
Mertz Conrad, h 470, 22d.
Mertz Louise T, r 470, 22d.
Mertzmann Bernard F (Evangeline) h 3020 C.
Mertzmann Bernard L, r 534, 8th.
Mertzmann Eleanora (wid Frank) r 534, 8th.
Mertzmann Frank (Elmira V) h 3303, 2d.
Mertzmann Frank jr, photo, r 3303, 2d.

STEPHENSON & CODDINGTON
312 Union Building Main 3154
Public Accountants

CHAS. F. O'NEALL
529 BROADWAY Phones: Home 3590, Main 252
LOANS
REAL ESTATE
FIRE INSURANCE

Mertzmann Harry (Mamie) meatctr C S Hardy, h 534, 8th.
Mervin Katherine Mrs, waiter G A Blanchet, r 1229, 10th.
Mervin Myrtle, waiter, r 1229, 10th.
Merwin Edwin H (Elizabeth E) bkpr Spreckels Cos, h 611 S 32d.
Merwin Gladys, r 611 S 32d.
Mesa Andrea Mrs, waiter Mrs Minnie Weiss, r 822 Bway.
Mesa Ignacio (Anita) lab, h 1667 National av.
Meserve Marjorie E, r 1728 Linwood.
Meserve Wm C (Olive D) patternmkr, h 1728 Linwood.
Mesick Charlotte C, dftsmn Mead & Requa, r East San Diego.
Mesmere John B, line opr Union, h 1262, 1st.
Mesny Jos C Rev, pastor Our Lady Star of the Sea Ch (Catholic) h 7713 Girard av, La Jolla.
Messenger Otto, wood carver, r 3033 M.
Messer Agnes F (wid C S) h 4338 Georgia.
Messer M Corinne, tchr Emerson Sch, r 4338 Georgia.
Messerole Thos H, clk Merchants' Hotel.
Messinger Arthur (Hilda) lieut La Jolla Fire Dept, r 7875 Herschel, La Jolla.
Messinger La Verne, usher, r 1305 I.
Messinger Margt M, mgr F A Newton, r 1465, 7th.
Messinger Ralph, firemn S D Fire Dept Sta No 2, r 1171, 10th.
Messner Arthur W (Maude M) teller San Diego Savings Bank, r Coronado.
Messner Caroline H, copyist County Recorder, r 1540, 29th.
Messner Mathias (Katie) h 1540, 29th.
Mestemacher Henry, carriage wks 452, 8th, r 814 F.
Mestin Theoph S (Lillian) h 3721 Wightman.
METAL WELDING WORKS, Homer L Thalman prop, oxy acetylene welding and cutting 1608 Broadway.
Metcalf Albt C jr (Beatrice) mgr ins dept Rood-Peters Co, r King George Hotel.
Metcalf Chas W (Frances E) pres Metcalf Mfg Co, h 2729 L.
Metcalf Edmund W, gasmkr S D Cons G & E Co, h rear 1928 Harrison av.
Metcalf Manufacturing Co, C W Metcalf pres, W G Tuttle sec, gas machines 352, 5th.
Metcalf Marion, phone opr Pac T & T Co, r 752, 19th.
Metcalf Melvin E, slsmn, r 2729 L.
Metcalf Perry W (Iselene C) electr, h 1270 Cleveland av.
Metcalf S Hubert (Ethel F) picture opr Cabrillo Theatre, h 267, 21st.
Metcalf Wm T (Mary V) carp, h 4342 Daley av, RFD 1 Bx 165, E. S. D.
Metheny Carrie W (wid Earl) prop Concordia Apts, h 830 G.
Metherall Wm, lab, r 436, 14th.


MUEHLEISEN TENT AND AWNING CO.
Manufacturers of
Tents Awnings and Covers
Flags, Sails and Camp Furniture
753-755 Fourth Street
Both Phones

Information Bureau
International Theosophical Headquarters
Point Loma California
330 Broadway
U. S. Grant Hotel Bldg.
Near Entrance

The Thiel Detective Service Co.
F R. CLAYTON Manager
PHONE SUNSET MAIN 2350 Los Angeles Office, Suite 926 Washington Bldg. PHONE HOME A 2844

SAN DIEGO TITLE GUARANTEE COMPANY CAPITAL STOCK $250,000.00
"EVERYTHING IN THE TITLE LINE"
L. O. HARVUOT, PRES., CHAS. W. AMOS, SEC'Y. COR. 2nd AND BROADWAY Spreckels Theatre Bldg

Home 4328
Pacific 1478

ROOD-PETERS COMPANY
Real Estate and Loans
Bonds
Insurance
Workmen's Compensation
603 AMERICAN NATIONAL BANK BUILDING
San Diego, Cal.

Pfahler Buelow & Fisher
Commercial Linotype Compositors
860 3RD

Methodist Episcopal Church, Morrell av sw cor Hornblend av, Pacific Beach.
METROPOLITAN CASUALTY INSURANCE CO, Masten & Kendall agts 919, 6th.
Metropolitan Club, Jos Thomas pres, Bert Sherman sec 535 E.
Metropolitan Garage (J W Hugus) 829 University av.
Metting Earl H (Minno H) slsmn W P Fuller & Co, h 4175 Reed av, E. S. D.
Mettler Clarence G (Olive) ydmstr S D & S E Ry, h 2153 Julian av.
Metz Eugene F (Hoyne & Metz) r 918, 5th.
Metz Harry, waiter Urban Urbany, r I cor 9th.
Metz Winford E (Nancy) clk, h 1316 A.
Metzgar Sadie, r 830, 25th.
Metzgar Wm A (Sallie S) h 830, 25th.
Metzger Mark (Louise F) concession Pan Cal Expo, h 414 Hawthorn.
Metzko Paul, brewer, h 3247 Birch.
Metzler W A, r 812 K.
Mexican Baptist Mission, Rev L D Ruiz pastor, W Date nw cor Columbia.
Mexican Consulate, Ernesto Ferrer consul 861, 6th rm 308.
Mexican Fertilizer & Exploitation Co, J V Apablasa pres, Albt Mascarenas mgr and treas, W H Doty sec, 861, 6th rm 307.
Mexican Land and Colonization Co, M C Healion mgr, 1007, 5th rm 1113.
Mexico & San Diego Railway Co, E S Babcock pres, Wm J Gough v-pres, L M Drown sec, A L Goodrich treas, 1025, 4th rm 407.
Meyer Ada L, slswmn concession Pan Cal Expo, r Chula Vista.
Meyer Adolph, steward Palace Cafe, r 1429, 2d.
Meyer Albt B (H Pearl) clk Cook-Haddock Co, h 341, 21st.
Meyer Albt C (Leila B) chf dep County Tax Collector, h 344 Kalmia.
Meyer Anna, maid 110 Thorn.
Meyer Arthur G (Mamie M) news agt, h 717, 17th.
Meyer Augusta A, r 1705, 2d.
Meyer Chas A (Annabel) mgr Sou Cal Music Co, h Coronado.
Meyer Emma (wid C F) r 1125 Stockton.
Meyer Ernestus M, grader Benson Lmbr Co, r 2721 Logan av.
Meyer E Cecelia, r 1486 G.
Meyer Flora A Mrs, r 3684 Arizona.
Meyer Fred W (Lynn) publicist 235 Bway rm 337, h 1231 W Lewis.
Meyer Fritz, r 220, 22d.
Meyer H, cashr Meyer & Davidson, r 820, 20th.
Meyer John G (Margt M) supt bottling dept Mission Brewing Co, h 3731 India.
Meyer John T (Elizabeth) shoemkr 42, 26th, h 1486 G.
Meyer Jos P, cook Ernest Caloudes, h 3561 Harasthy.

STEINWAY PIANOS
VICTOR TALKING MACHINES
GRAY MAW MUSIC CO. INC.
EVERYTHING IN MUSIC
BOTH PHONES
1256-1260 FIFTH ST.

POULTRY, BEES, GARDEN SUPPLIES LIVE AND DRESSED POULTRY
414-430 SIXTH STREET **STILES POULTRY SUPPLY CO.**

Meyer Kath B, music tchr, r 2467 L.
Meyer Katie, lndrs Munger's Lndy, r 1486 G.
Meyer Morris E (Augusta) (Meyer & Davidson) h 638, 20th.
Meyer Nicholas P (Beulah) carp, h 3687 Colonial av, 5. S. D.
Meyer Rebecca, student Kelsey-Jenney Coml Coll, r 543, 12th.
Meyer Wm M, h 1705, 2d.
Meyer & Davidson (M E Meyer, I T Davidson) clo 600, 5th.
Meyers C L, r 944 State.
Meyers E E, lab Water Dept, r 533 Bway.
Meyers Geo (Louise) lab, h 565, 12th.
Meyers Geo, sausagemkr C S Hardy, r 661, 13th.
Meyers Irene, r 348 Olive.
Meyers Jos (Lola) lab, h Garden pl nw cor Gaines, Old Town.
Meyers Loral (Alice M) roofing contr, h 1009 Hunter.
Meyers Margarette, r 2104 Front.
Meyers Robt, plumber, r 933, 11th.
Meyers Simon, r 465, 16th.
Meyers Wm G (Mary B) clk Johnson Cigar Co, h 2230 Albatross.
Meyn Henry; slsmn F W Bradley Co, r 742 C.
Meza Alice Mrs, cashr Manhattan Rest, r 420 Ash.
Meza Frances, maid 1955 Sunset blvd.
Meza Gustave E (Alice) bartndr U S Grant Hotel, h 420 Ash.
Mezech Jos, hlpr Cal Iron Wks, r 735, 2d.
Micel Michl, waiter, r 1329 India.
Michael Chas B (Nellie) r 3746 Hugo av, E. S. D.
Michael Chas D (Antoinette) carp, h 3746 Hugo av, E. S. D.
Michael Earl, hlpr S D & S E Ry, r Foster.
Michael Ellis L (Helen) zoologist asst administrator of the Scripps Institution, h 7829 Fay av, La Jolla.
Michael J Bernard, cigarmfr 6012 University av, r 3746 Hugo av, E. S. D.
Michael J Bert (Clara) clk, h 2330 Union.
Michael Lester L, dftsmn, r 1231, 13th.
Michael Lillian J Mrs, maid 7740 Prospect, La Jolla.
MICHAEL M, mother superior St Joseph's Hospital and Sanitarium University av ne cor 6th.
Michael Thos J (Bertha) elec Hartwell Electric Co, h 1231, 13th.
Michaels H B, clk Florence Hotel.
Michaels Louis J (Margt) h 364, 24th.
Michalenas Wm, pres S D Greek-American Social Club, h 441, 5th.
Michaletz Moses, pdlr, h 3334 M.
Michel Anna (wid Aug) r 2557 K.
Michel Jos, plumber H D Hubbs, r 4320 Louisiana.
Michel Lawrence, elec Bay City Elec Co, r 4320 Louisiana.
Michel Lillian, r 4320 Louisiana.
Michel Mary B Mrs, h 4320 Louisiana.

Mikels & Bradbury
Insurance
Liabilities
Loans and
Real
Estate
310
Scripps Bldg.
Home 4120

Frye & Smith
Print
This
Directory
856
Third St.
San Diego

F. H. WURSTER, MGR. H. MEBIUS, SECY. J. W. GAGE, SUPT.
WURSTER CONSTRUCTION CO. 654-6 SPRECKELS BLDG.
CONTRACTORS AND ENGINEERS PHONE MAIN 2304

Hartwell Electric Co.
955 SIXTH STREET
GENERAL SUPPLIES
WIRING CONTRACTORS
FIXTURE DEALERS

An Accident is not Always a Disaster
If you have FIRST called on
NEAL & HOME
625 E St.

Pfahler Buelow & Fisher
=
Commercial Linotype Compositors
=
860 3RD

Michele Dituri, lab, h 267, 17th.
Michele Kath Mrs, dressmkr 1035, 6th, h 415 C.
Michels E Aug (Kate) h 1336 State.
Michelsen Chas (Florence) longshoremn, h 751 W Market.
Michelson David M, slsmn Frevert-Bledsoe Furn Co, r 1027, 20th.
Michelson Ida M Mrs, bkpr Marston Co, r 1759, 2d.
Michener Wm R, guard Pan Cal Expo, r Chula Vista.
Michie Alex (Elizabeth J) janitor Union Bldg, h 3960, 32d.
Michie Eliza (wid J C) h 1428, 29th.
MICHIGAN COMMERCIAL (fire insurance) John Burnham & Company agts, 212 Timken Bldg 861, 6th.
Michler Anne H Mrs, clk Marston Co, h 4007 Florida.
Michler Caroline (wid Robt) h 4007 Florida.
Michler Lillian A, student State Normal Sch, r 4007 Florida.
Middlebrook Emily S (wid E R) h 2730 Columbia.
Middlebrook H Caroline, asst director Public Playground No 1, r 2730 Columbia.
Middlebrook Philip, student, r 2744 Columbia.
Middlebrook Ralph P (Luella R) clk Miramar Camp W O W, h 2744 Columbia.
Middlehurst Jas C (Celia A) sec-treas Standard Iron Wks, h 2662 Newton av.
Middlekamp Wm A (Lulu A) slsmn J D Mollison, h 2120, 1st.
Middleton Elizabeth, student, r 3741 Stockton av, E. S. D.
Middleton E Marie, prop La Marie Corset shop, r 511 F.
Middleton Jas, painter contr 1953 India.
Middleton Sarah P (wid O P) h 3741 Stockton av, E. S. D.
Midgley Wm H (Rose E) h 1021 Hendricks av.
Midland Hotel, Mrs Anna Johnson prop, fur rms 551, 4th.
Miehl John H (Donna T) mach Campbell Machine Co, h 3439, 1st.
Miestieri Mary (wid John) r 85, 18th.
Mietzsch Henry, lab, h Roseville.
Migey Walter A, driver New Method Lndy, r 3126 Market.
Migrant Glee, milliner Mrs E M Parker, r 127, 29th.
Miguel Louis S (Rose) filter opr S D Cons G & E Co, h 44 San Miguel av, Sierra Vista.
MIKELS OLIN D (Edna W) (Mikels & Bradbury) h 1804 Market.
MIKELS & BRADBURY (O D Mikels, F M Bradbury) real estate and insurance, 310 Scripps Bldg 525 C. (See right side lines and page 49).
Mikesell Wilbur B (Hespera H) r 2730 State.
Milam A Pearl Mrs, r 3297 I.
Milam Jas E, barber Zimmer, Burns & Lucore, r 1130 A.
Milan Dominique (Mary) lab St Dept, h 3054 J.
Milan Nathaniel J (Almira) porter Monarch Drug Co, h 1227 India.
Milan The, Mrs Camille Rillo prop, fur rms 620, 3d.

PHONES
HOME 1929
MAIN 1211
WE GET RESULTS
SAN DIEGO DETECTIVE AGENCY
AND BUREAU OF INVESTIGATION
305-306
Timken Bldg.

Thearle Music Co. 640-644 BROADWAY NEAR SEVENTH ST.

Milbery Wm S, carp, h 3904 Madison av, RFD 4 Bx 152-T.
Milburn Jas N (Edith) carp, h 1964, 5th.
Milburn Lee A (Bertha) barber B L Hinman, h 2252, 4th.
MILBURN LIGHT ELECTRIC, A B Shaw agent for San Diego County 1224, 3d, Tel Main 636. (See page 10).
Milburn Margt A (wid Henry J) r 4120 Jackdaw.
Milch Ida (wid John) (Blondel & Milch) h 304, 19th.
Milch Stephen, r 214 West F.
Mileovich Geo, r 214 West F.
Miles Genevieve B Mrs, supt Children's Home, r 16th ne cor Ash.
Miles Horace S, asst office engr S D & Arizona Ry Co, r National City.
Miles Josephine (wid J A) waiter New Palace Hotel, h 2058, 2d.
Miles Leah, clk, r 2058, 2d.
Miles Margt, r 757, 11th.
Miles Nellie F, bkpr L L Bosworth, r 757, 11th.
Miley Madeline, steno Hoff & Chatterson, r 1855, 4th.
Milford David (Jane L) h 4615, 30th.
Milholland Archie M, gardener A S Bridges, r 3120 Homer, Loma Portal.
Milikaa John K (Queenie) h 745, 8th.
Millan see also Milne.
Millan David N, asst cashr S D Saving Bank, r 4301 Hermosa way.
Millan Enendino (Felicitas) lab, h 132, 16th.
Millan Jack T (Merrel) real est 1617 W Lewis, h 1609 same.
Millan John C (Emma C) dept mgr S D Sav Bank, h 4301 Hermosa way.
Millar see also Miller, Mueller and Muller.
Millar Geo A (Elsie) h 3693 Jackdaw.
Millar John W Rev (Frances) pastor First Presbyterian Ch, Pacific Beach, h 1290 Jewell, same.
Millar Margt V, student, r 1290 Jewell, Pacific Beach.
Millar Peter A, r 1290 Jewell, Pacific Beach.
Millard Alvin T (Wealthie) driver, h 2048 Julian av.
Millard Benj F, tailor 432 C rm 20.
Millard Bruce E, appr Park Dept, r 1880 Irving av.
Millard Emma L Mrs, r 1305 Front.
Millard Fordyce R, r 1916, 3d.
Millard Geo H (Alice) h 2822 Madison av.
Millard Henry C, h 4130 Wabash av, RFD 1 Bx 2, E. S. D.
Millard Mary E (wid Nathaniel) h 1880 Irving av.
Millard Mary E, r 1880 Irving av.
Millard Roy C (Lydia) auto opr, h 440, 15th.
Miller see also Millar, Mueller and Muller.
Miller Adolph C, wood carver, r 552, 14th.
Miller Albt A (Rachel A) h 2241, 4th.

Who's Walsh ? OUR AGT.

Frye & Smith Print This Directory 856 Third St. San Diego

CANDIES LIGHT LUNCHES KEMP'S SODAS 209-211 BROADWAY

The Underground Geography of San Diego is no pipe dream to
R. G. TREFZGER THE HEIGHTS PLUMBER 1405 University Ave. He is a pioneer and knows the lay of the pipe and can save you money
TELEPHONES HILLCREST 368. HOME 9426

J. C.
Packard
BOOK STORE and PRINT SHOP
CIRCU-LATING LIBRARY
831
SIXTH ST.

Pfahler Buelow & Fisher
Commercial Linotype Compositors
860 3RD

Miller Albt E (Flora C) slsmn J D Mollison, h 1420 Grove.
Miller Albt E jr, private U S A, r 1420 Grove.
Miller Alex M, r 816 Sutter.
Miller Alice, r 2515 K.
Miller Alice Mrs, housekpr 3065 Union.
Miller Allen B (Edith T) auto opr P M Dairy Assn, h 3755, 33d.
Miller Alma H, music tchr, r 3120 Homer, Loma Portal.
Miller Alonzo M (Allie) carrier P O, r 720 State.
Miller Alva, student State Normal Sch, r Coronado.
Miller Andw G (Ellen) clk Mrs Bertha Spargur, h 4235 Madison av.
Miller Angel (Melquides) lab, h 4048 Arista, Old Town.
Miller Anna Mrs, h 3629 Louisiana.
Miller Archibald R (Freda) men's furn gds 518 F, h 744. 11th.
Miller Arthur, emp Cuyamaca Club, r 4229 Copeland av, E. S. D.
Miller A Nelson, newsdlr 331 F, r 229 same.
Miller Bertha E (wid W F) prop The Larchmont, 232 Cedar.
Miller Bessie E, music tchr, r 1050, 23d.
Miller Brant, private U S A Fort Rosecrans.
Miller Cad S Mrs, h 319 Brookes av.
Miller Caroline (wid Cyprian) h 2632 L.
Miller Celina, lndrs Pt Loma Lndy, r Roseville.
Miller Chas, cook San Diego Hotel, r 1036, 3d.
Miller Chas A, clk, r 2241, 4th.
Miller Chas D (Nancy) h 2962 Juniper.
Miller Chas E, r 2634 C.
Miller Chas E (Ella) carp Water Dept, h 3673 Eagle.
Miller Chas F (Hattie E) slsmn Growers' Marketing Co, h 2634 C.
Miller Chas H, lab Water Dept, r 3673 Eagle.
Miller Chas R (Ida) cigars 4th, h 718, 12th.
Miller Chas W (Alice M) h 3445 Granada av.
Miller Christ F, cook County Hospital.
Miller Clarence T (Blanche) mgr Growers' Marketing Co, h 3976 Arizona.
Miller Clarence W (Ella B) barber Simmons & Zahler, h 1370 Front.
Miller Claribel, r 1330 Puterbaugh.
Miller C Arthur (Cora H) slsmn Sou Cal Music Co, h 4464 New Jersey.
Miller C DuVal (Esther O) mach, h 3546 Ray.
Miller C M, painter, r 229 B.
Miller Danl M (Viola) carp, h 1444 B.
Miller David, corporal U S A Fort Rosecrans.
Miller David E, carp, r 1346 Front.
Miller David G (Nellie M) prop Hotel Imperial, h 715 Bway.
Miller Dennis J (Louise) cement contr, h 2475 F.
Miller Dora, marker Elec Lndy Co.
Miller Earl H, student, r 1050, 23d.

SAN DIEGO TILE & WOODSTONE CO.
Contractors and Jobbers in all kinds of Floor, Wall and Mantel Tile
EXCLUSIVE AGENTS FOR WOODSTONE
In San Diego and Imperial Counties
DISPLAY ROOMS, OFFICE AND WAREHOUSE: 758 FRONT ST.
MAIN 4871

CHAS. R. McCORMICK LUMBER CO.
Wholesale and Retail Dealers
BOTH PHONES
MAIN OFFICE: FOOT OF 24TH ST.
CITY OFFICE: 923 3RD ST., COR. PLAZA

Miller Earl W, clk P O, r 4740 Hamilton.
Miller Eda R, steno, r 1206 Pennsylvania av.
Miller Edith, r 2476 A.
Miller Edith Mrs, asst F J Holt, r 3755, 33d.
Miller Edith M, asst L L Bosworth, r 3887 Villa ter.
Miller Edwd, longshoremn, h 4387 Illinois.
Miller Edwd (Elizabeth) pressmn S D Sun, h 731, 12th.
MILLER EDWARD D (Florence) (Miller & Porter) and pres The White Star Motor Co, r San Diego Hotel.
Miller Edwd L (Elsie) auto opr S D Fire Dept, h 3970 Goldfinch.
Miller Edwd L (Elizabeth) lino opr Tribune, h 2515 K.
Miller Edwd P, timekpr Fairchild, Gilmore, Wilton Co, r 131, 15th.
Miller Elizabeth E, h 1330 Puterbaugh.
Miller Elmer R, student, r 1920 A.
Miller Elmira C (wid E S) h 3811 Richmond.
Miller Emil C, r 3749 Sisson av, E. S. D.
Miller Emil M (Ethel) brickmkr F L Hieatt B & T Co, r 504 W Grape.
Miller Emma C, student, r 1420 Grove.
Miller Emma L, steno, r 620 Cedar.
Miller Ernest (Nagle & Miller) r Coronado.
Miller Ernest (Mattie L) h 819 W Market.
Miller Ernest L (Mabel I) photo, h 727, 18th.
Miller Ernest W (Nannie T) h 3860 Mission av, E. S. D.
Miller Eudell J (Anna E) h 1050, 23d.
Miller Evelyn G Mrs, attndt Pan Cal Expo, r 2272, 4th.
Miller Frances, r 1330 Puterbaugh.
Miller Frances (wid A W) h 3780, 5th.
Miller Frances T (wid Jas T) h 1115, 25th.
Miller Frank, janitor Central Mortgage Bldg, r National City.
Miller Frank A, waiter Comus Club, r 346 West F.
Miller Frank C (Amelia) slsmn Ed Streicher Co, h 1847 F.
Miller Frank G (Sullivan & Miller) r 1569, 1st.
Miller Frank H, r 2634 C.
Miller Frank J, helpr Union Ice Co, 335 E.
Miller Frank T (Evalyn A) carp, h 3994 Park blvd.
Miller Fred, auto repr A B Shaw, r Coronado.
Miller Fred D (Fay D) civil engr, h 3644, 30th.
Miller Fredk J, gardener Park Dept, r Coronado.
Miller Genevieve, r 3786 Front.
Miller Geo A (Elsie) (Silver Dollar Investment Co) r 3963 Jackdaw.
Miller Geo C (Lillian) lab Water Dept, h 1044 G.
Miller Geo E, r 516 S Dewey.
Miller Geo I (Jennie E) atty, h 3990 Center.
Miller Geo J, r 523 G.
Miller Geo W (Margt A) lab, h 1969 Irving av.

S. G. AMES
AMES REALTY COMPANY
Ranches
Fruit Farms
Acreage
Lots and Tracts
Many years experience with local conditions
Real Mines a Specialty
BOTH PHONES
633 E ST.
SAN DIEGO

Frye & Smith
Print This Directory
856
Third St.
San Diego

TIP-TOP AND KLEEN MAID BREAD
MANUFACTURED BY SNOWFLAKE BAKING CO.
HOME 1047 MAIN 47
SOLD BY ALL GROCERS

S. W. GRIER CO.
1108-4th
Phones: Pacific 2615; Home 3280
SURETY BONDS
GENERAL INSURANCE
BUILDING LOANS

Hambley and Smith Hambley and Smith Hambley and Smith Hambley and Smith Hambley and Smith Hambley and Smith Hambley and Smith Funeral Directors 1570 4th Tels M. 139 Home 1139

Miller Gladys I (wid Lester J) nurse Dr R J Fly, r 3407 Lemon Grove blvd.
Miller Gustave, r 3979 Park blvd.
Miller Guy H, clk Spreckels Cos, r 4087 Ingalls.
Miller Harold, ins, r 500, 20th.
Miller Harold C, prop Broadway Garage, h 500, 20th.
Miller Harry L (Mary M) real est 121 Bway rm 555, h 2001 Sunset blvd.
Miller Harry N (Celina) lndymn Pt Loma Lndy, h 1260 Evergreen Roseville.
Miller Hattie E (wid T J) h 1920 A.
Miller Hedwig, steno, r 4229 Copeland av, E. S. D.
Miller Helen E Mrs, sec S D Construction Co, r 218 Cedar.
Miller Henry C, student, r 3786 Front.
Miller Henry H (Irene M) slsmn Frost Hardwood Lmbr Co, h 934, 21st.
Miller Henry S (Rebecca M) auto opr Pickwick Stage Co, h 2411 L.
Miller Herman (Ellen) carp, h 4412 Louisiana.
Miller Homer C, real est 520 E rm 814, r 1640, 6th.
Miller Howard B (Annie) painter, h 4061 Utah.
Miller Howard L (Lucille L) tchr, h 3992 Center.
Miller Ida P (wid E P) h 3720, 10th.
Miller Inez H, bkpr Bishop's Sch, La Jolla.
Miller Ira (Maud) r 1043, 1st.
Miller Ivie L, student, r 1206 Pennsylvania av.
Miller Jas, private U S A Fort Rosecrans.
Miller Jas A, slsmn Costley & Hammett, r Pearl Hts.
Miller Jas B (Flo) mgr concession Pan Cal Expo, h 3665 Park blvd.
Miller Jas B (Kitty A) h 3227, 31st.
Miller Jas E (Hattie O) mgr Miller & Patterson, h 4128 Georgia.
Miller Jas H, private U S A Fort Rosecrans.
Miller Jean, student, r 2001 Sunset blvd.
Miller John (Lydia) lab Water Dept, h 3373 Granada av.
Miller John B (Alma) hlpr S D Cons G & E Co, r 3720, 10th.
Miller John C (Lola B) barber B L Hinman, h 651, 20th.
Miller John C C (Missouri) h 2511 K.
Miller John D (Nellie E) blksmth Water Dept, h 211 S 28th.
Miller John O, teller Am Natl Bank, r 2001 Sunset blvd.
Miller John H, student, r 3589 Park Villa dr.
Miller John S (Jessie V) barber 1198, 6th, h 1136 C.
Miller John W, tailor Foreman & Clark, r 1130 A.
Miller Jos, actor, r 620, 3d.
Miller Jos (Anna) candymkr, h 4229 Copeland av, E. S. D., RFD 1 Bx 163-A.
Miller Jos H (Jennie G) r 1505 Fern.

Pfahler Buelow & Fisher
=
Commercial Linotype Compositors
=
860 3RD

McNABB HOSPITAL AND SANITARIUM
Situated in Chula Vista, Cal. OFFICE 317 TIMKEN BLDG. Mrs. Emma R. Saylor, MANAGING DIRECTOR

CALIFORNIA COMMERCIAL COLLEGE
7TH, COR. BROADWAY

Miller Jos M (Emerenciana E) prop Am Fisheries Co, h 1431 Columbia.
Miller Jos M jr, driver Am Fisheries Co, r 1431 Columbia.
Miller J Franklin (Irene) h 1271 Robinson av.
Miller J C, lab Water Dept, r 1327, 9th.
Miller J J, r 133 W Bway.
Miller Kate I, nurse 610 W Washington.
Miller Katherine, nurse, r 3049 Palm.
Miller Lawrence F, clk Growers' Marketing Co, r 3976 Arizona.
Miller Leslie R (Mary) boilermkr, h 403 Waterfront.
Miller Leta R, student State Normal Sch, r 4337 Valle Vista.
Miller Lewis E (Louis J) carp, h 2140 B.
Miller Lola E, r 1942, 5th.
Miller Lorenzo F (Hattie F) foremn Labor Temple Press, r Chula Vista.
Miller Louis, r 520, 6th.
Miller Louis, clo 107 F, r Otay .
Miller Louis, tailor United Tailors, r 815, 3d.
Miller Louis E (Clara L) firemn S D Fire Dept Sta No 2, r 3929, 32d.
Miller Louise, student, r 4440 New Jersey.
Miller Lucille L, student State Normal Sch, r 3992 Center.
Miller Lucretia (wid A J) r 2230 Logan av.
Miller Marcus L (Brooke F) capt U S N retired, r 3535, 1st.
Miller Margt, student, r 1916, 3d.
Miller Margt B (wid Robt) h 620 Cedar.
Miller Margt T (wid Chas G) h 3883 Hugo av, E. S. D.
Miller Marie (wid H F W) h 3120 Homer, Loma Portal.
Miller Marie G, with The Boston Store, r 1140 B.
Miller Marie T, prop Hotel Regal 416, 4th.
Miller Marion E, r 4128 Georgia.
Miller Mary, clk S W Bone, r 5018, 40th, RFD 2 Bx 80.
Miller Mary Mrs, h 804 Union.
Miller Mary E, student Kelsey Jenney Coml Coll, r 1427 Columbia.
Miller Mary E (wid T H) r 1260 Evergreen, Roseville.
Miller Mary L, tchr, r 907 A.
Miller Mary W, r 1330 Puterbaugh.
Miller Maud, nurse, r 1468, 1st.
Miller Maximillian, meatctr C S Hardy, r 681, 8th.
Miller Melba, r 1044 G.
Miller Merril T, clk Sou Trust & Savings Bank, r 2001 Sunset blvd.
Miller Millard F (Josephine S) carp, h 3555 Reed av, E. S. D.
Miller Minnie A (wid R G) h 1942, 5th.
Miller Miriam I (wid G S) h 1206 Pennsylvania av.
Miller Nell Mrs, r 1855 Ft Stockton dr.
Miller Nestor, h w s Atlantic 2 N of Harasthy.
Miller Nettie E, choc dippr Bishop & Co, r 1655, 1st.

Ross & George
Bookbinders
Blank Book Manufacturers
and Paper Rulers
860 Third

Frye & Smith
Print This Directory
856 Third St. San Diego

The San Diego Union

John Burnham & Company
212-214 TIMKEN BUILDING
REAL ESTATE
LOANS
AND INSURANCE

Ross & George
Bookbinders
Blank Book Manufacturers
and Paper Rulers
860 Third

Pfahler Buelow & Fisher
Commercial Linotype Compositors
860 3RD

Miller Oliver C, cook H K Windsor, r 1142, 6th.
Miller Paul H, barber A R Barker, r 715 Bway.
Miller Peter M (Helen E) r 4128 Georgia.
Miller Richd, lab, r 215 Market.
Miller Richd W, dftsmn Co Surveyor, r 3120 Homer, Loma Portal.
Miller Robt A (Lillian) guard Pan Cal Expo, h 1448, 5th.
Miller Robt C (Dorothy) sightseeing auto, h 506 Palm.
Miller Robt L (Agnes) (Miller-Yates Rubber Co) r 1534 A.
Miller Robt M (Myrtle) r 1730 Bway.
Miller Robt W (May V) carp, h 2786 Newton av.
Miller Roy, hlpr, r 1217, 3d.
Miller Roy B, clk, r 4128 Georgia.
Miller Susie D (wid F C) h 1207, 25th.
Miller Ted W (Rose K) clk Stiles Poultry Supply Co, h 3721, 32d.
Miller Thos W (Melcena) lab Water Dept, h 3887 Villa ter.
Miller T E, r 105 West F.
Miller Vesta, r 846, 9th.
MILLER WALLACE J (Wila B) (Miller & Noonan) h 2905 M.
Miller Walter M (Rebecca) supt Muehleisen Tent & Awning Co, h 3528 State.
Miller Warren W (Marjory) credit mgr Pac Hdw & Steel Co, h 4060 Iowa.
Miller Wm, private U S A Fort Rosecrans.
Miller Wm B (Gertrude C) gro 3855 University blvd, h 3935, 1st.
Miller Wm D, v-pres J Holler Co, r 956, 7th.
Miller Wm E, r 516 S Dewey.
Miller Wm E (Lena) carrier P O, h 3660 Arizona.
Miller Wm F (Laura) lab Water Dept, h 1231 Main.
Miller Wm H (Ella) clk, h 46, 28th.
Miller Wm J, mach opr Russ Lmbr & Mill Co, r 46, 28th.
Miller Wm S, clk, r 2241, 4th.
Miller Wm T, porter Hotel Sandford, r 1357, 4th.
Miller Pearl, lndywkr Sanitary Lndy, r 727, 18th.
Miller W P, r 815, 3d.
Miller-Yates Rubber Co (R L Miller, Eugene Yates) auto tires 1013 Bwy.
Miller Zadie M, clk The Flower Shop, r 1206 Pennsylvania av.
MILLER & NOONAN (W J Miller, W T Noonan) sculptors, architectural cement and art stone, 2905 M, phone Main 3002, H same. (See page 6).
MILLER & PATTERSON, J E Miller mgr, harness 856, 7th.
Miller & Porter (E D Miller, S S Porter) lessees San Diego Hotel, s s W Bway bet Union and State.
Milles Herbet E, clk E B Harvey, r rear 1030, 17th.
Millett Patk, inmate County Hospital.
Milleur Effie J Mrs, dressmkr, r 3762 Pauly av, E. S. D.

ORT IRON WORKS
PHONE MAIN 1920 11th AND M

F. W. BRADLEY CO.
FAMILY TRADE A SPECIALTY
TELS: HOME 1157, MAIN 157
Wholesale Wines and Liquors
Prompt Free Delivery
1058 FOURTH ST.

Milleur Howard L (Effie J) bldg contr, h 3762 Pauly av, E. S. D.
Millichamp Julia A (wid S W) h 3520 Kansas.
Milligan Andw (Euphemia) boilermkr 1729 Newton av, h 1683 National av.
Milligan Christian W Mrs, costumer Mrs Eugenia Kremer, r 332 Hoitt.
Milligan Claudia Mrs, fur rms 743, 10th.
Milligan C E, elev opr U S Grant Hotel, r 1156, 2d.
Milligan Fred D (Claudia) engr Palmer Bros Construction Co, h 743 10th.
Milligan Henry, carp, h 332 Hoitt.
Milligan Hugh, electr U S Grant Hotel, r 1683 National av.
Milligan John T (Christian) lab Water Dept, r 332 Hoitt.
Milligan Robt F (Annie) h 2694 J.
Milling Thos D, lieut U S A, r Coronado.
Millison Abbie C Mrs, r 1155, 13th.
Millison Andw J, slsmn R J Walsh & Co, r 730 E.
Mills Adelia D Mrs, recorder R N of A No 2708, 520 E rm 307, r 2250 M.
Mills Albt A (Mary A) h 2448 G.
Mills Albt F, r 1604, 7th.
Mills Alex L (Sophia) gro 320 West F.
Mills Anna Mrs, lndy 1264 Union, h 321 West A.
Mills Anson P (E McG) atty 1009 Prospect, La Jolla, h 909 same.
MILLS A P MRS, real estate, rentals and insurance, 1029 Prospect La Jolla, r 909 same.
Mills Benj F (Mary R) lecturer, h 1724, 6th.
Mills Bess M Mrs, h 3956 Albatross.
Mills B Franklin, optometrist 520 E rm 708, r Coronado.
Mills Celia H Mrs, r 2239, 1st.
Mills Chas A (Emma) lab Water Dept, h 3457 Florence.
MILLS CHESLEY (Anna M) music tchr, room 304 Savoy Theatre Bldg; director of music S D Army & Navy Academy; leader Chesley Mills Concert Band and director Popular Symphony Orchestra, r 616 Pennslvania av.
Mills Chesley Concert Band, Chesley Mills leader, 226 C rm 304.
Mills Chester D, guard Pan Cal Expo, r 3560, 4th.
Mills Edna (wid Frank) r 410 West E.
Mills Edwd H (Adelia) clk Camp No. 7255, Modern Woodman of America, 520 E rm 307, h 2250 M.
Mills Ellen Merrill, rentals 1029 Prospect, La Jolla, r 909 same.
Mills Emma S Mrs, music tchr, h 1604, 7th.
Mills Frank, mach, r 2204 National av.
Mills Frankie, nurse County Hospital.
Mills Geo D (Athalenda), h 2357, 5th.
Mills Geo H (Jennie A) (Lewis & Mills), h 2404 Hillside.

Barney & Barney
Insurance
Bonds, Loans
Liability
Compensation
PACIFIC MUTUAL LIFE INS. CO.
E. P. RIECKER, Agt.
Scripps Bldg.
Rooms 207-209

The Universal Health Association preserves and restores health
1550 3rd

MASTEN & KENDALL
919 Sixth Street, San Diego
Real Estate—Insurance
Money to Loan
House Renting a Specialty

PACIFIC PHONE MAIN 2728 **B. H. VREELAND & CO.** 409 AMERICAN NAT. BANK BLDG

PUBLIC ACCOUNTANTS

Johnson Connell & Saum

FUNERAL DIRECTORS

LADY ASSISTANT

Seventh and Broadway

TELEPHONES SUNSET, MAIN 158 HOME 1158

Naylor Gem Co.

Jewelers Miners and Cutters of Precious Stones

We have our own mines of Tourmaline, Beryl, Turquois, Hyacinth and Garnet

330 Broadway

U. S. Grant Hotel

Mills Gertrude Mrs, phone opr Pac T & T Co, r 4578 Utah.
MILLS HENRY E (Emma S) attorney-at-law 908-909 American National Bank Bldg 1007, 5th, h 4326 Cleveland av.
Mills Henry F, lab, r 3457 Florence.
Mills Henry H, real est, r 1724, 6th.
Mills Ida H Mrs, h 4090 Daley av, E. S. D.
Mills Jas, lab, r rear 633 Market.
Mills Jas H, h 246, 36th.
Mills John B (Anna) miner, h 321 West A.
Mills John E (Nellie A) rancher, r Sorrento.
Mills John J (Hannah) porter Marston Co, h 3162 Logan av.
Mills Leslie B (Lyman-Mills Onyx & Marble Co), r 325 W Washington.
Mill Mary, r 1724, 6th.
Mills Matilda Mrs, r 106 West B.
Mills Ora, nurse County Hospital.
Mills Orla A, carp, r 3795, 4th.
Mills Ruth C, music tchr, r 4326 Ceveland av.
Mills Sophia, janitor Federal Bldg, r 320 West F.
Mills Wm H (Louisa A) gro 2302 Julian av.
Mills Wm J, corporal U S A Fort Rosecrans.
Millsop Percy B (Elsie) clk P O, h 1605 E.
Millsop Sarah J, phys, h 4550 Massachusetts.
Milne Geo M, lab Water Dept, r 640, 18th.
Milne Geo M (Charlotte) plumber, h 4447 Granada, E. S. D. RFD bx 170-E.
Milne Harry (Lillie E) steward, h 3968 Albatross.
Milne Kath, r 1970 Harrison av.
Milne Robt M, h 1970 Harrison av.
Milne Wm, r 1970 Harrison av.
Milner Edna I, milliner E L Chanter, r 4038 Eagle.
Milner Geo F (Isabelle S) auto livery, h 3137 Logan av.
Milosevich Geo, pantrymn Sargent Bros, r 214 West F.
Milovich Milan, cook Sargent Bros, r 533 Bway.
Milton Albt J (Anna) civ eng, h 1432 State.
Milton Geo, lab, r 545, 9th.
Milton The Tailor (Robt Maloney, J Rumball) tailors 131 Bway.
Milz Albt T (Julia A) plumbing 3940 Wabash av, E. S. D. RFD 1 Box 69-H.
Milz Lester A, bkpr Savage Tire Co, r 3940 Wabash av, E. S. D.
MINASIAN BROS CO (L H and M H Minasian, M Kayakjian) groceries, general merchandise, Hardware and paints, 2796 K.
Minasian Lean H (Minasian Bros Co), r 304, 28th.
Minasian Madeline, r 304, 28th.
Minasian Minas H (Elizabeth) (Minasian Bros Co), h 304, 28th.

FIRE INSURANCE

Fintzelberg & Steinmetz

London and Lancashire Fire Insurance Co.
Orient Insurance Co. of Hartford
Hanover Fire Insurance Co. of New York

759 Sixth Street, Express Block

Wankowski-Osborn Co., Inc.
REAL ESTATE, INSURANCE, SURETY BONDS
Home Phone 1315, Sunset 2029 341-342-343 Spreckels Theatre Building

Minear Wm L, r 423 F.
Miner David O (Lydia E) phys 1025, 4th rm 220, h 647 Beech.
Miner D Hyde, time kpr Hyde Const Co, r 647 Beech.
Miner Flora Mrs, r 4471 Boundary, RFD 4 Box 141-A.
Miner Hiram W (Flora E), h 3785 Martin av.
Miner Horace E, routemn W F & Co Exp, h 2032 Bway.
Miner May W (wid F B) clk Alfd Stahel & Sons, h 1652, 3d.
Miner Norma, asst Dr D O Miner, r 647 Beech.
Miner Ricardo E, sec East Puente Oil Co, r National City.
Mines Aug, r 416 Hawthorne.
Mingle Perry C, clk Santa Fe, r 936 State.
Mingos Gustav, lab, r 222 F.
Mingus Danl F (Jeanetta W) 2d hd gds 1727 State, h 2419 same.
Mingus Viola (wid C L), h 4533, 34th, RFD 4 Bx 147-E.
Minier John W (Ella) gardener, h 4th sw cor Maple.
Minneapolis Restaurant J T Kaidel prop 758, 5th.
Minnick John, private U S A Fort Rosecrans.
Minnis Diogenes (Minnie) slsmn Harry Fisher & Co, h 768, 17th.
Minnis John W (Effie) fur rms, h 1754, 2d.
Minnis Minnie Mrs, prop Norris Cluster Apts, h 768, 17th.
Minnis Theodore T (Nellie) stat eng, h 1675 Bacon, Ocean Beach.
Minor Fred J (Nora), h 1265, 3d.
Minor Saml E, auto opr, r 542, 6th.
Minor Saml H (Catherine) carp, h 1020 S 26th.
Minot Vredenburgh, student, r Point Loma Homestead.
Minson Isabella B (wid J T), h 1624, 1st.
Minson Juliet I, student, r 1624, 1st.
Minson Robt I, student, r 1624, 1st.
Mint Saloon, A A Finley prop 544, 5th.
Minter Geo R, plumber, h 2797 San Diego av, Old Town.
Minton David C, watchmkr Max Baranov, r 3807, 4th.
Minton Katheryn, r 3807, 4th.
Minton Roy R (Maud) rubberwkr Savage Tire Co, h 3847, 2d.
Minty Grace Mrs, h 2620 National av.
Mintz Saml A, prop Canyon Apts, h 2646 A.
Miramontes Jessie V, asst Dr A D Cage, r 1125 Union.
Miramontes Peter, mach, h 1125 Union.
Miranda Francisco, master marines Mex Fertz & Exp Co.
Miranda Jose (Angelina) lab Pioneer Truck Co, h 718, 12th.
Miranda Maria, emp St Joseph's Hospital.
Mirasol Apartments, Mrs Katheryn Dunning mgr 2102 G.
Mirow John (Henrietta), h 1854, 4th.
MIROW WILLIAM G, attorney-at-law 216 American National Bank Bldg 1007, 5th, r 1854, 4th.
Misch Emma A, seam Marston Co, r 2222 F.

IRWIN & CO.
HAY, GRAIN, FLOUR, MILL FEEDS, POULTRY FEEDS, GRAIN BAGS, WOOL BAGS, SACK TWINE, COAL
Main office FOURTH AND K
PHONES: MAIN 440 HOME 1440

Dairy in Mission Valley
Best Milk and Cream
ALLEN'S DAIRY
R. F. D. NO. 2
BOTH PHONES
MISSION VALLEY

SOUTHERN TRUST AND SAVINGS BANK
ONE OF THE STRONGEST IN THE WEST

LEIGHTON McMURTRIE CO.
REAL ESTATE
INSURANCE
MORTGAGE LOANS
320 BROADWAY, U. S. GRANT HOTEL BUILDING

PHONES:
HOME 1260
MAIN 260
G. C. ARNOLD & SON
Real Estate and Insurance
1312 FIFTH ST.

Pfahler Buelow & Fisher
Commercial Linotype Compositors
860 3RD

Misch Gustaf (Anna) tailor J W Brem, h 2222 F.
Misner Berton J (Josephine) woodwkr C R McCormick Lmbr Co, h 2037 Woolman av.
Misner Elemuel, carp, h 3148 Newton av.
Misner F C, printer, r 1334, 1st.
Misner Kate J Young (wid J H), h 844 K.
Mission Bay Corporation (Wonderland) C H Wagner pres G W Fishburn sec office 1st sw cor I.
Mission Beach Syndicate, Geo L Barney mgr, J H McKie sec-treas, real est 1007, 5th rm 209.
Mission Bell Curio Shop (Mechtler & Holcomb) 1230, 5th.
MISSION BREWING CO, J H Zitt pres, F W Handschy v-pres, Arnold Bloedt sec-treas, Hancock blvd and Harasthy.
Mission Cliff Apts, Mrs Nellie Hollarn prop, 1811 Adams av.
MISSION CLIFF CURIO SHOP, Mrs M C Reton prop 1737 Adams.
Mission Cliff Gardens, John Davidson supt, Adams av and Park blvd.
MISSION GARAGE, T C Drake mgr, one block from Santa Fe Station, two blocks from Municipal Pier 1053 India. (See page 8).
Mission Hills Apts, Mrs Freda Henseleit mgr, 825 W Washington.
Mission Hills Congregational Church, Rev H B Roberts pastor, 1202 Ft Stockton dr.
MISSION HILLS DRUG CO, J E Landis pres, S E Landis sec and treas 1605 W Lewis.
Mission Hills Hardware Co, J A Griffin prop 1611 W Lewis.
Mission Hills Methodist Episcopal Church, Rev Chas F Seitter pastor, Lark sw cor Ft Stockton dr.
Mission Restoration Club G W Marston pres J S McGroarty v-pres, E T Lannon sec, Philip Morse treas, 235 Bway rm 511.
Mission Sand & Rock Co, C F Karns pres, R P Shields jr v-pres, R P Shields sec-treas 1007, 5th rm 1102.
MISSION VALLEY NURSERY, Ernest Benard prop, RFD 2 Bx 156, phone Hillcrest 350-W-1.
Mission Valley School, Emma Sprouse prin, Mission Valley.
Mission Wine Co, Frank Noeltner pres, Eugene Lawler v-pres 1166-1172, 5th.
Mission Chas H, clk, r 1336 Union.
Mission Mary E (wid Jos), h 1336 Union.
Missouri Apts, Jennie Carter prop, 1340, 1st.
Missouri State Life Insurance, A W Craig agt, 520 E rm 510.
Mitcham Thos F (Ella) lab, h 2136 Logan av.
Mitchell Alex (Alice E) gardener, h 4061 Jackdaw.
Mitchell Andw J, auto opr, r 1460, 3d.
Mitchell Angelo, r 819, 2d.
Mitchell Antonio, shoemkr 540 W Bway.

PARADISE VALLEY SANITARIUM
NATIONAL CITY, CAL.

H. A. CAMERON CO. INSURANCE BONDS
THE OFFICE OF EFFICIENCY UNION BUILDING
PHONES--MAIN 4953 HOME 1788

MITCHELL AUTOMOBILE, Tefft Motor Car Company distributors, B ne cor 7th. (See page 10.)
Mitchell A J, r 1515 Front.
Mitchell Barton (Grace), h 3619 Utah.
Mitchell Bertha B (wid A W), h 2720, 4th.
Mitchell Carl P (Rose) fruit dlr, h 3530 Kansas.
Mitchell Chas, lab Water Dept. r 1530 Union.
Mitchell Chas R (Bertie) plastering contr 4755, 35th, RFD 2 Bx 90-B
Mitchell Clifford, r w s Columbia near Sassafras.
Mitchell Daisy, h 1276 Prospect, La Jolla.
Mitchell Danl, cementwkr, h 1970 California.
Mitchell Dewitt C, atty 121 Bway rm 542, r 2720, 4th.
Mitchell Ellen Mrs, h w s Columbia near Sassafras.
Mitchell Eva, r 1625, 8th.
Mitchell Francis (Maude E) trimmer S D Cons G & E Co, h 4536 North av.
Mitchell Frank (Mary) fishermn, h 2329 Canyon, Roseville.
Mitchell Frank G (Mattie R) mining, h 2216 Market.
Mitchell Frank R, private U S A Fort Rosecrans.
Mitchell Fred M (Minnie), r 1517, 7th.
Mitchell Geo (Carrie) cafeteria 934, 7th, r 1527 Granada av.
Mitchell Gertrude, r 530, 24th.
Mitchell Gertrude R, asst W E Allen, r 730, 24th.
Mitchell G Glenn (Margt) order clk S D Cons G & E Co, h Coronado.
Mitchell Harry R (Allie B) stable foremn C S Hardy, h 4019 Utah.
Mitchell Hazel, r 530, 24th.
Mitchell Henry B (Lizzie) powdermn Street Dept, h 5 N Evans.
Mitchell Jas, r 554, 5th.
Mitchell Jas W (Mary) real est 1220, 5th, h 2227 K.
Mitchell Jess E (Arva P) tmstr, h 4508, 45th, RFD 2 bx 111-C.
Mitchell John, bootblk 122 Bway, h 819, 2d.
Mitchell John J (Elizabeth) trimmer S D Cons G & E Co, h 4375 Mississippi.
Mitchell John R (Serala) carp, h 4017 Albatross.
Mitchell Josiah, h 1104 W Thorn.
Mitchell J Ernest (Vivian A) branch mgr C S Hardy, r 6567 University av, E. S. D.
Mitchell J Vernon, lab Water Dept, r Pacific Beach.
Mitchell King, bellmn, r 1932 India.
Mitchell Lola, milliner Mrs P N Benson, r 4019 Utah.
Mitchell Louis E, student, r 2227 K.
Mitchell Marion K, r 2720, 4th.
Mitchell Mary E (wid Lloyd), r 6567 University av, E. S. D.
Mitchell Matilda (wid Jas) gro 2994 M.
Mitchell Maurice P, student, r 3560 Kansas.

W. P. Fuller & Co.
PAINTS
OILS
GLASS
DOORS
SASH
MIRRORS
STAINS
VARNISH
7th and F

Frye & Smith
Print This Directory
856 Third St. San Diego

The Companies Represented by Kettner & Salmons, THE INSURANCE MEN
Have loaned over half a million dollars in San Diego
PACIFIC 244, HOME 1344 TIMKEN BUILDING

CALIFORNIA IRON WORKS
INCORPORATED
PHONES, HOME 1336, SUNSET 1336
FOOT OF SEVENTH STREET, SAN DIEGO, CALIFORNIA
ENGINEERS, FOUNDERS, MACHINISTS
STRUCTURAL IRON AND STEEL CONTRACTORS
FREIGHT AND PASSENGER ELEVATORS

Mitchell Nancy, nurse, r 1468, 1st.
Mitchell Oran R (Gracia J) printer, h 4390 Monte Vista av, E. S. D.
Mitchell Paul F, r 2227 K.
Mitchell Ralph J, private U S A Ft Rosecrans.
Mitchell Rebecca (wid Jas) r 2227 K.
Mitchell Reuben H (Martha L) carp, h 3693 Fairmount av, E. S. D.
Mitchell Saml, r 415 C.
Mitchell Seth W (Augusta D) h w s Haines nw cor Reed av Pacific Beach.
Mitchell Standish L, sec Auto Club of Sou Cal, r Los Angeles.
Mitchell Tennessee, waiter Mrs Anna Bowen ,r 1669 Front.
Mitchell Thos M, solr Pomeroy & Fackelman, r 3896, 5th.
Mitchell Thos M (Jessie L) gro, h 2984 Newton av.
Mitchell Wm, r 4563 Georgia.
Mitchell Wm A Rev, pastor First Street Baptist Ch, h 705 Front.
Mitchell Wm D (Jennie), h 3884 Center.
Mitchell Wm E, janitor, r 745, 14th.
Mitchell Wm H, janitor Washington Sch, h 1948 State.
Mitchell Wm L (Eleanor) pltymn C S Hardy, h 1943 India.
Mitchell Wm O, bricklyr, h 3760 Valle av.
Mitchell Wm S (Nellie) real est, h 3560 Kansas.
Mitchell Zola, ironer Pt Loma Lndy, r 1948 State.
Mitchler Chas (Hattie) lab, h 137 Hensley.
Mitchler Jos H, student, r 137 Hensley.
Mitinger Henry, rubberwkr Savage Tire Co, r National City.
Mito R, rest 447, 5th, h same.
Mitosevich Geo, pantrymn Sargent Bros, r 214 West F.
Mitrovich Marko, r 1112, 11th.
Mitrovich Velo (Stephana) lab, h 1112 B.
Mittan Jas B, r 830 G.
Mittan Wm A (Alice) lab, h 1745 N.
Mittlestadt Augusta, r 5975 University av, E. S. D.
Mittlestadt Gus (Augusta), h 5975 University av, E. S. D.
Mittman Ruth C, tchr Brooklyn Hts Sch, r 3359, 5th.
Mix Charlotte C, cashr Prudential Ins Co, r 3694 Arizona.
Mix Harry F (Meda G) mgr A H Busch Co, h 2123 Pine.
Mix Louis O, h 3694 Arizona.
Mixon Jacob J, auto opr City Isolation Hosptl, r Mission Valley.
Mixon John (Lola), h 1224 Front.
Mixon John J, nurse Isolation Hospital.
Miyauchi H (Uyeno & Miyauchi), r 541, 5th.
Mize Vivian E, waiter, r 3835 Valle av.
Moak Alfd W (Sadie) barber 925, 4th, h 1934 Front.
Moak Elizabeth Mrs, h 3157 Market.
Moberg Otto W (Frida), h 4335 Avalon dr.

M. F. ZENT
Insurance
Fire
Accident
Liability
Plate Glass
Automobile
Live Stock
Burglary
Elevator
Rent
Surety Bonds
207
AMERICAN NAT'L BANK BUILDING

Pfahler Buelow & Fisher
Commercial Linotype Compositors
860 3RD

LOUIS KIRSHBAUM
GRAND PRIZE 1899 FOR SUPERIOR TAILORING
HIGH GRADE LADIES' AND GENTS' TAILOR
BOTH PHONES
414 B STREET

CHAS. F. O'NEALL
529 BROADWAY Phones: Home 3590, Main 252
LOANS
REAL ESTATE
FIRE INSURANCE

Mobius Edwd, mach, r 1469, 9th.
Mobley L A, r 416 Hawthorn.
Mobley Thos B (Edith E) mach, h 3255 E.
Mode Barbara J, maid 2568 Albatross.
Mode Cloak & Suit House (Inc), Bernard Cahn pres, Bway nw cor 6th.
Moe Austria B, mfg jeweler Arnold & Lindsey, r 761, 6th rm 3.
Moe Oscar (Edith M) merchant, h 2886 Main.
Moeller Anna, r 3792 Center.
Moeller Anna L, r 3859 Martin av.
Moeller Carl H, clk Spreckels Cos, r 1610 Brookes av.
Moeller Frances G, r 2437, 2d.
Moeller Hermann F, exp 3993, 8th.
Moeller John A (Johanna) carp, h 1610 Brookes av.
Moeller Regina W, 3993, 8th.
Moellerstorm Peter, clk, r 918, 5th.
Moen John S (Bertha) condr S D & S E Ry, h 31, 20th.
Moffet Dot, bkpr Sou Cal Baking Co, r 4651 Niagara av, Ocean Beach.
Moffet John E (Julia), h 4651 Niagara av, Ocean Beach.
Moffit Charlotte, tchr Bishop's Sch, La Jolla.
Moffit Wm, grader, r 545, 9th.
Mogarrell Myrtle, phone opr Pac T & T Co, r 4016 M.
Mogarrell Nellie, phone opr Pac T & T Co, r 4016 M.
Mogliner Emma, clk Whitney & Co, r 1140, 16th.
Mogliner Geo, clk Saml Mogliner, r 1140, 16th.
Mogliner Saml (Ida) gro 1544 Bway, h 1140, 16th.
Mohawk Petroleum & Gas Co, G W Magwood pres, Stephen Brown v-pres, A B Cairnes tres, H C Cooke sec, 1128, 2d.
Mohler Edwd J (Lizzie) cook, h 1339 K.
Mohler Geo J (Amy) (Carleton & Mohler) h e s Cerros 1 s of Orange av, E. S. D.
Mohler Jas L (Margt) carrier P O, r 1729 I.
Mohler Jason L (Josephine) prop The Calexico, h 835, 6th.
Mohley Harry (Philamena) ironwkr, h 638, 3d.
Mohley Philamena Mrs, fur rms 638, 3d.
Mohn Geo F, phys, r Point Loma Homestead.
Mohnike Marie, student State Normal Sch, r 855, 17th.
Mohr Fred M (Daisy M) inspr, h 3128 I.
Moir Doris G Mrs ,gro 138 B, r 227 same.
Moir Etta F, clk Holzwasser's, r Ocean Beach.
Mok Michl, mgr Scholl Mfg exhib Pan Cal Expo, r New Palace Hotel.
Molan Henry (Sarah), h 1352 State.
Mold Geo J, guard Pan Cal Expo, r 1811 Adams av.


MUEHLEISEN TENT AND AWNING CO.
Manufacturers of
Tents
Awnings
and Covers
Flags, Sails and Camp Furniture
753-755 Fourth Street
Both Phones

Frye & Smith
Print This Directory
856 Third St. San Diego

The Thiel Detective Service Co.
F. R. CLAYTON Manager
PHONE SUNSET MAIN 2350
Los Angeles Office, Suite 926 Washington Bldg.
PHONE HOME A 2844

SAN DIEGO TITLE GUARANTEE COMPANY CAPITAL STOCK $250,000.00
"EVERYTHING IN THE TITLE LINE"
L. O. HARVUOT, PRES., CHAS. W. AMOS, SEC'Y. COR. 2nd AND BROADWAY Spreckels Theatre Bldg

Home 4328
Pacific 1478

ROOD-PETERS COMPANY
Real Estate and Loans
Bonds
Insurance
Workmen's Compensation
603 AMERICAN NATIONAL BANK BUILDING
San Diego, Cal.

Pfahler Buelow & Fisher

Commercial Linotype Compositors

860 3RD

Mold Geo J jr, guide concession Pan Cal Expo, r 1811 Adams av.
Moldenhauer Robt, estimator Russ Lmbr & Mill Co, r 830, 20th.
Molena Margt Mrs, maid, r 465, 16th.
Molina Antonio (Antonia) lab, h rear 1406 M.
Molina Concepcion (Concepcion) lab, h 1621 Logan av.
Molina Dionisio (Mary) lab, h 520 W Fir.
Molina Gus T (Ethel R) sec and treas Buck-Molina Co (Inc), h 3971 Goldfinch.
Molina Jos A (Ethel S) bkpr Wandry-Bangs-Ward Co, h 840, 12th.
Molina Louisa (wid D), r 520 W Fir.
Molineu E May, r 3849, 8th.
Molineu Henry S (Minnie P) aviator, h 3849, 8th.
Molitor Louise Mrs, hlpr Y W C A, r 715 Bway.
Molitor Nicholas, phys 1007, 5th rm 1010, r 830, 6th.
Moller Chas E, longshoremn, h Waterfront, ft State.
Moller Clara (wid L N), r 1309, 24th.
Moller John (Sophia) exp 1725 Kearney av.
Mollerstrom Peter F, clk, r 918, 5th.
Mollinary Carl (Victoria) stewart Sargent Bros, r 442 West A.
Mollison Jas A, student, r 4015, 1st.
MOLLISON JAMES D (Mary E) real estate 1020, 4th, h 4015, 1st,
Mollison Kath M, student, r 4015, 1st.
Mollison M Eunice, music tchr 4015, 1st.
Mollison Marjorie, student State Normal Sch ,r 4015, 1st.
Molloy Nellie W, steno S D Cons G & E Co, r 4036 Front.
Molsdale Arthur W (Alice), h 1635 Neale.
Molt Anna A, bkpr C S Hardy, r 1854, 3d.
Moltedo Jos (Josephine) bartndr, h 2444 N.
Molter Geo (Bessie M) U S N, h 2243 L.
Moltved Harold (Poulsen & Moltved), r Golden West Hotel.
Molyneaux Chas (Clara) cementwkr, h 928 S Evans.
Molyneaux Lulu M, r 4450 Campus av.
Molyneaux Raymond L, r 911, 6th.
Molyneaux Wm, r 928 S Evans.
Molyneaux Wm M (Effie J) dentist 427 E rm 12, h 4450 Campus av.
Molyneux Jas J (Frances) lab, h 1317 C.
Mon Gen Hong Co, Chinese mdse 464, 3d.
Monahan Bessie Mrs, r Hotel Florence.
Monahan Saml (Dora) pedlr, r 1492 K.
MONARCH DRUG CO, D D Wray pres, A T Johnson sec-treas, 971, 5th cor Broadway.
Monarch Elizabeth A (wid L A) 3866 Walton pl.
Monarch Soda Works, Abraham Haydis prop, 1756 Essex.
Monasterio Frank, lab, h 427 West B.
Mondaca Jesus, lab, r 946 Front.

STEINWAY PIANOS
VICTOR TALKING MACHINES
GRAY MAW MUSIC CO. INC.
EVERYTHING IN MUSIC
BOTH PHONES
1256-1260 FIFTH ST.

W. F. LUDINGTON CO.
234-235 SPRECKELS BLDG.
GENERAL INSURANCE AND SURETY BONDS
MARINE INSURANCE

Mondaca Lupe, r 946 Front.
Mondelo Manuel, blksmth, r 923 I.
Monijo Wm (Ortega) lab, h 1202 Greenwood, Old Town.
Monise John C (Rosella) eng, h 1632 India.
Monise Jos, fishermn, r 2921 McCall, La Playa.
Monise Manuel, capt Pt Loma Ferry Co, r 2921 McCall, La Playa.
Monise Thos, capt, r 2921 McCall, La Playa.
Monk Arthur, gardener, h 3323 K.
Monreal Nellie Mrs, r 1207 G.
Monroe, see also Munroe.
Monroe Agib S (Pearl E) dftsmn city engr, h 2100, 1st.
Monroe Alma, waiter, r 742 Market.
Monroe Apts, C H Jamison prop 950, 14th.
Monroe Lelia F (wid C M), r 1535, 28th.
Monroe Marcus L (Marion) carp, h 3936 Cleveland av.
Monroe Marion L Mrs, dressmkr 1025, 4th rm 312, r 3936 Cleveland.
Monroe Mildred, r 5953 University av, E. S. D.
Monroe Milo W (Badger Realty Co), r 5953 University av, E. S. D.
Monroe Robt (Mattie), h 4004 Vermont.
Monson, see also Munson.
Monson Carl T, auto opr, r 1550, 6th.
Monson Gus T (Josephine) rep Newmark Bros exhib Pan Cal Expo, h 1550, 6th.
Monson Josephine Mrs, artist 1550, 6th.
Monson Lester, clk Fred Bougie, r 1550, 6th.
Monson Logan C (Minnie M) tmstr Street Dept, h 821, 18th.
Montabo Eufracio, r 330 Dewey.
Montabo Refugio Mrs, h 330 Dewey.
Montag Minnie, lndywkr Elec Lndy Co.
Montague Annie N (wid Alex), r 4029 Falcon.
Montague Elizabeth, r St Joseph's Hospital.
Montague Fairy J (wid A J), h 832 Dewey.
Montague Hamilton E (Edith E), h 4261 Ibis.
Montalvo Bomfacio (Mary) cementwkr, h 852, 16th.
Montalvo Jose, lab, r 852, 16th.
Montalvo Juan, cementwkr, r 852, 16th.
Montana Realty Co (Chas J Brackett) 1042, 2d.
Monteith Colin C (Nettie) condr S D Elec Ry, h 1824 Columbia.
Monteith John R (Catherine) carp, h 1622 Linwood.
Monteith Norman M, clk Water Dept, r 1622 Linwood.
Montejano Adelaide, lndrs Acme Lndy, r 3260 McLauren's Lane.
Montejano Carolota, lndrs Excelsior Lndy.
Montejano Cornelio, lab, r 3260 McLauren's Lane.
Montejano Eugene, lab, r 3260 McLauren's Lane.
Montejano Juan, lab, h 3254 McLauren's Lane.

Ross & George
Bookbinders
Blank Book Manufacturers
and Paper Rulers
860 Third

Frye & Smith
Print This Directory
856 Third St. San Diego

The San Diego Union

Hartwell Electric Co.
955 SIXTH STREET
Motors and Dynamos
Sold, Rented
and Repaired

An Accident is not Always a Disaster
If you have FIRST called on
NEAL & HOME
625 E St.

Pfahler Buelow & Fisher
=
Commercial Linotype Compositors
=
860 3RD

Montejano Serafino, lndrs Excelsior Lndy.
Montejo Jos (Narcecia), h 3743 Z.
Montejo Rosa Mrs, r 445, 2d.
Monteleon Colombo (Ophelia) lab, r e s Hancock nr Sutherland.
Monteleone Giovanno (Arcangiola) lab, h 1814 Moore.
Montelongo Leon (Carman) lab, h 1870 Logan av.
Monter John P, r 1044, 7th.
Montero Jesus (Carmen) lab, h 1428 G.
Montero Jos (Gloria) fishermn, h La Playa.
Montes Gabriel, milker Allen & Son, r Mission Valley.
Montes Geo (Dolores A), h 1557 Columbia.
Montes Geo jr, clk Santa Fe, r 1557 Columbia.
Montes Joaquin (Jennie) tmstr, h 4671, 30th.
Montes Jose, tmstr Allen & Son, r Mission Valley.
Montezuma Gold Mining Co, H W Preston pres, F W Nash sec, 752 State.
Montgomerie Claire, music tchr, h 1706 W Stockton.
Montgomery Alice G, h 1555, 8th.
Montgomery Blanche Mrs, seam United Tailors, r 544, 20th.
Montgomery Chas E (Alma) carp, h 3891 Martin av.
Montgomery Curtis S, r 1034, 8th.
Montgomery Elvin M (Anna M E) auto opr Spreckels Cos, h 1994 Kearney av.
Montgomery Ernest (Blanche) driver Penn Oil Co, h 544, 20th.
Montgomery Florence A, clk G F Pleasance, r 1237 Hendricks av.
Montgomery Florence E, student State Normal Sch, r 3139 Kalmia.
Montgomery Geo W (Frances A) real est, h 1034, 8th.
Montgomery Grace, phone opr Pac T & T Co, r Y W C A.
Montgomery Grace I, r 1237 Henndricks av.
Montgomery Henry (Tillie) tmstr Pioneer Truck Co, h 663, 11th.
Montgomery John (Delores) slsmn, r 1041, 6th.
Montgomery John C, cook W M Guynn r 836, 1st.
Montgomery John W (Maria) shoe repr 2259, 1st.
Montgomery Lester E, clk Wieland Bottling Wks ,r 938, 20th.
Montgomery Mabel, r 2259, 1st.
Montgomery Mae I B, bkpr Benbough Furn Co, r 3139 Kalmia.
Montgomery Miller M Mrs, tchr Washington Sch, r 741, 26th.
Montgomery Nancy (wid Nathaniel), h 1237 Hendricks av.
Montgomery Nancy E (wid S N), h 1848 Cypress av.
Montgomery Saml N (Miller M) asst supt County Board of Education, h 741, 26th.
Montgomery Stillman E (Eliza A), r 1227 B.
Montgomery Wallace S (Edith M) asst supt of const City Sewer Dept, h 3139 Kalmia.
Montico Guadeleupe, lab, h 263, 26th.

PHONE MAIN 4312
A.D.PIERSALL
INSURANCE
CALL AND SEE ME AT
855 FIFTH STREET
PHONE MAIN 4312
A.D.PIERSALL
INSURANCE

HEMSTOCK & DAVIS, FUNERAL DIRECTORS
1752 FOURTH ST. PHONES, MAIN 2634, HOME 1913

Montijo Rosendo G (Concepcion) yardmn Western Lmbr Co, h 426 West G.
Montil John, lab, r 931 Columbia.
Montique Eliza, r St Joseph's Hospital.
Montoza Luis, lab, r 240, 12th.
Monyes Pilar (Anna) lab, h 1768 Newton av.
Mooar Louise Mrs, h 1831 K.
Moody Danl W (Jennie K) real est broker, h 1025, 13th.
MOODY HARRIS L (Emma R) City Auditor and Assessor City Hall, h 3130 Granada av.
Moody Jennie K Mrs, dressmkr, r 1025, 13th.
Moody John K, lab, h 2712 E.
Moody John M (Virginia A) gro 3386, 30th, h 3435 Kansas.
Moody John T (Viola) lab, h w s 42nd cor G.
Moody Lawrence, clk R H Moody, r 2230 E.
Moody Madeline, cook, r 209 Upas.
Moody Nial H, lab City Water Dept ,r 2712 Treat, E. S. D.
Moody Robt H (Mary) gro 1211 Market, h 2230 E.
Moody Saml D (Frances M) lab Street Dept ,h 833, 18th.
Moohr Ralph B, waiter Cristobal Cafe, r 423 Juniper.
Moon Chas B, shooting gallery 829 W Market.
Moon Clinton R (Mary), h 2154 State.
Moon Fredk C (Mabel K) supt Otis Elevator Co, h 561, 21st.
Moon John A (Eula E) clk Spreckels Cos, h 631, 26th.
Moon J Wm (Mary G), h 1421, 1st.
Moon Lee O (Mary E), h 1403 Fern.
Moon Minnie, cashr Marston Co, r National City.
Mooney G W, carp, r 501, 7th.
Mooney Thos, private U S A Ft Rosecrans.
Mooney Thos J (Nellie) bartndr Wm Bauman, r 901, 10th.
Moor Maurice E, clk, r 211, 35th.
Moor Wm O, slsmn Holzwasser's, r 3737 Boundary.
Moore Abbie M Mrs, r 3537 Utah.
Moore Albt H (Annie) moldr W F Schultheiss Co, h 2129 State.
Moore Albt P, guard Pan Cal Expo, r 1318 State.
Moore Alex B, porter, r 1659 Logan av.
Moore Anna, waiter, r Chula Vista.
Moore Anna H (wid J A C), h 3551 Front.
Moore Archie, phone opr Pac T & T Co, r 237 West F.
Moore Arthur E (Grace) brkmn S D & S E Ry, h 3421 Woolman av.
Moore Arthur G, painter Agnew Sanitarium.
Moore Bertram B, surveyor city engr City Hall, r 3244, 5th.
Moore Caroline (wid Louis), h 1677 Thomas av, Pacific Beach.
Moore Cassie B, r 3065 Elm.
Moore Chas (Ida M) foremn Hayward-Larkin Co, h 3061 Juniper.

Ross & George
Bookbinders
Blank Book Manufacturers
and Paper Rulers
860 Third

Frye & Smith
Print This Directory
856 Third St. San Diego

CANDIES LIGHT LUNCHES
KEMP'S SODAS
209-211 BROADWAY

The Underground Geography of San Diego is no pipe dream to
R. G. TREFZGER THE HEIGHTS PLUMBER 1405 University Ave. He is a pioneer and knows the lay of the pipe and can save you money
TELEPHONES HILLCREST 368, HOME 9426

J. C.
Packard

BOOK STORE and PRINT SHOP

CIRCULATING LIBRARY

831
SIXTH ST.

Pfahler Buelow & Fisher

Commercial Linotype Compositors

860 3RD

Moore Chas (Carrie), h 505, 13th.
Moore Chas G (Caroline) monuments, h 3840 Superba.
Moore Chas S (Elizabeth) chainmn city engr, h 1827 Chatsworth blvd, Point Loma.
Moore Clara E, packer Bishop & Co, r 1253 Union.
Moore Clarence, distributor G F Stuttz, r 1152, 7th.
Moore Clarence F (Mary A), h 2824 Granada av.
Moore Clarence L, pantrymn, r 3537 Utah.
Moore Clay V (Adah) gro 1501 Lincoln av, h 1459 same.
Moore Clinton, porter U S Grant Hotel, r 417 Thorn.
Moore Clinton R (Mary A) attndt Turkish-Hamman Baths, h 2154 State.
Moore C E, lab Water Dept, r National City.
Moore Daisy A, r 723 Crosby.
Moore Daisy H (wid R E), h 667, 10th.
Moore Danl (Mabel K), h 1723 Granada av.
Moore David (Eliza A) sheet metal wks w s Pauly av 2 n of University av, h 4260 Pauly av, E. S. D.
Moore David B (Bertha) hanger Muehleisen Tent & Awning Co, r 3838 Reed av, E. S. D.
Moore David B (Elizabeth B) lab Water Dept, h 1206 Cleveland av.
Moore Dolan M (Josephine) tmstr W J Bailey Co, h 833 Columbia.
Moore Donald A, bkpr Pioneer Truck Co, r 237 West F.
Moore Drug Co, T L Moore mgr, 1502, 1st.
Moore Edmund B (Kate) slsmn, h 3244, 5th.
Moore Edwin W (Effie B) phys 2825, 29th.
Moore Edwin W (Inez L) driver Holzwasser's, h 5780 Klauber E. S. D.
Moore Effie M, matron Agnew Sanitarium.
Moore Elizabeth, nurse 1677 Thomas av, Pacific Beach.
Moore Ella ,nurse St Joseph's Hospital.
Moore Elmer C, electr, r 1464, 2d.
Moore Ernestine (wid Wm), r 1630 Glenwood dr.
Moore Essie L, maid, r 3745, 8th.
Moore Eugene S (Anna) painter, h 2619 Newton av.
Moore Frances L Mrs (Moore & Raysor), r 516 West C.
Moore Frances, tchr, h 1358, 4th.
Moore Frank A (Daphne) blksmth, h 4533, 35th, RFD 4 bx 148-L.
Moore Frank E, painter, r 2619 Newton av.
Moore Frank H, longshoremn, h rear 619 W Market.
Moore Frank W (Mary E) jeweler 941 Wall and sec Chamber of Commerce La Jolla, h 1275 Prospect, La Jolla.
Moore Fred D, sec Socialist party, r 839 Front.
Moore Fred E, guard Pan Cal Expo, r National City.
Moore Geo A (Annie) slsmn, r 602, 19th.

SAN DIEGO TILE & WOODSTONE CO.
Contractors and Jobbers in all kinds of Floor, Wall and Mantel Tile
EXCLUSIVE AGENTS FOR WOODSTONE
In San Diego and Imperial Counties
DISPLAY ROOMS, OFFICE AND WAREHOUSE: 758 FRONT ST.
MAIN 4871

If it's building material you want, see **THE DIXIE LUMBER AND SUPPLY CO.**
WE SELL EVERYTHING TO BUILD ANYTHING
BOTH PHONES UNIVERSITY AVE. AND OHIO ST.

Moore Geo F, waiter, r 2142 India.
Moore Geo Y (Laura), h 1443, 9th.
Moore Gertrude C Mrs, tchr S D School of Expression, r 1947 Dale.
Moore Guy S (Mildred H) (H J and G S Moore), h 3096 Ivy.
Moore G P, emp concession Pan Cal Expo, r 229 F.
Moore Halbert, slsmn Lion Clothing Co, h Point Loma.
Moore Hale (Mary E) lab City Water Dept, h 3421 Woolman av.
Moore Harold H, cashr concession Pan Cal Expo, r 341, 4th.
Moore Harry E (Ethel M) clk Holzwasser's, h 4258 Highland av. E. S. D.
Moore Harry E, printer Pac Sales Book Co, r 216 West F.
Moore Harry J, treas Baja Cal Invt Co, r U S Grant Hotel.
MOORE HARRY R (Mary L) bicycles 827, 6th, h 3660, 7th.
Moore Hattie Mrs, r 1471 Union.
Moore Helen, nurse St Joseph's Hospital.
Moore Henry C (Beulah) trucker Santa Fe, h 1206 Columbia.
Moore Henry J (Abbie M) (H J and G S Moore) h 3537 Utah.
Moore Herbert S (Myrtle) official Court Reporter Court House, h 2230 Cliff.
Moore Horace E, student, r 3244, 5th.
Moore Howard B (Jennie M) chiropractor, h 1265 University av.
Moore H J and G S, rest 1040, 3d.
Moore Ida (wid L A) clk G H Becker, h 4576, 28th.
Moore Jas A, auto accessories 1128, 1st, r same.
Moore Jas A (Nora M) sec and treas Jones-Moore Paint House, h 4569, 41st.
Moore Jas H (Mary E), h 4360 Mississippi.
Moore Jas H, r 4664 Park blvd.
Moore James M (Rose), h 3747 Kansas.
Moore Jas M (Grace K) trav slsmn, h 330 Kalmia.
Moore James N (Dora) (Moore's Nursery), h 1129, 41st.
Moore Jennie C, r 3305 Dale.
Moore Jennie M Mrs, chiropractor, 1265 University av.
Moore John, pdlr, r rear 633 W Market.
Moore John H (Edna M (Gardiner & Moore), h 3704 Wabash av.
Moore John Rev, pastor University Hgts Christian Church, h 3924 Georgia.
Moore John W, student, r 3305 Dale.
Moore Jos, janitor, r 716, 3d.
Moore Jos T (Ida) gro 1148, 5th, h 1140 B.
Moore Kelly P (Mattie E), h 2585 B.
Moore Lawson L (Elizabeth J) moldr W F Schultheiss Co, h 521 W Fir.
Moore Lee B, tailor Walter Wagner, r 5019 Newport av, Ocean Beach.

Ross & George
Bookbinders
Blank Book Manufacturers
and Paper Rulers
860 Third

Frye & Smith
Print This Directory
856 Third St. San Diego

TIP-TOP AND KLEEN MAID BREAD
MANUFACTURED BY **SNOWFLAKE BAKING CO.**
HOME 1047 MAIN 47
SOLD BY ALL GROCERS

THE BARKER-GILMORE SPORTING GOODS COMPANY 1118 FOURTH STREET

Hambley and Smith
Hambley and Smith
Hambley and Smith
Hambley and Smith
Hambley and Smith
Hambley and Smith
Hambley and Smith
Funeral Directors
1570 4th
Tels M. 139
Home 1139

Moore Leland S (Laura) chie fcity plumbing insp, h 941, 18th.
Moore Leo G, guard Pan Cal Expo, r 3930 Georgia.
Moore Leon A, r 3061 Juniper.
Moore Lloyd S, student, r 3421 Woolman av.
Moore Lulu M, asst Dr H P Newman, r 2030 State.
Moore Maple, bkpr, r 2030 State.
Moore Marie A, clk F W Woolworth Co, r 906, 22d.
Moore Mark C (Mary) (Norris & Moore) Golden West Hotel, h 2670 Logan av.
Moore Mary G (wid Edwd), h 3331, 5th.
Moore Mattie, packer Bishop & Co, r 1253 Union.
Moore Maud, phone opr Pac T & T Co, r 3930 Georgia.
Moore Minnie Mrs ,seam, r 1152, 7th.
Moore Minnie H (wid Michael), r 3767 Albatross.
Moore Nell, r 1154, 13th .
Moore Nevelle A (Moore's Nursery) r 1129, 41st.
Moore Oscar D (Leonora M) plasterer, h 3930 Georgia.
Moore Oscar T (Helen M) real estate 6253 University av, h 4126 Mentone av, E. S. D.
Moore Ray S, mgr Troy Lndy, r 330 Kalmia.
Moore Raymond T (Lealia), h 1833, 3d.
Moore Rex I, tmstr, h 1267 Union.
Moore Rose N (wid A R), h 3 S 21st.
Moore Roy A, driver, r 3747 Kansas.
Moore Roy T, r 4571 Texas.
Moore Rubin, janitor Sefton Bldg.
Moore Ruby F, tchr, r 2824 Granada av.
Moore Ruth A (wid J B), h 723 Crosby.
Moore Sarah E (wid R R), h 2207 B.
Moore Sterling P (Elizabeth) gro, 603 W Washington.
Moore Tasso (Minnie E) barber 658, 4th, h 3012 Webster.
Moore Thos L (Fanchon C) pres Moore Drug Co, h 4053 Van Dyke av, E. S. D.
Moore, T S, r 229 F.
Moore Walter, sergt U S A Ft Rosecrans.
Moore Walter H, r 421, 12th.
MOORE WALTER P, member of Common Council City of San Diego, r 4483 Texas.
Moore Wilbert G (Ethel J) U S N, h 4481 Conklin av, E. S. D.
Moore Wm, inmate County Hospital.
Moore Wm B (Annie C) v-pres Sou Title Guaranty Co, h 3305 Dale.
Moore Wm C (Gustava) h 1143 K.
Moore Wm H, driver W B Miller, r 3930 Georgia.
MOORE WM H, general claim agent Spreckels Cos, 209 Union Bldg 235 Bway, r 2551 A.

Pfahler Buelow & Fisher
=
Commercial Linotype Compositors
=
860 3RD

SAN DIEGO MARINE CONSTRUCTION COMPANY
FOOT OF SAMPSON ST. FORMERLY FELLOWS BOAT WORKS TELS. MAIN 4363, HOME 3467
BOATS!! BOATS!! BOATS!! BOATS!!

RECTOR SYSTEM GAS HEATING
833 EIGHTH ST.
Erling Rohde AGENT
MAIN 1743 HOME 3473

Moore Wm H (Dorothy A) slsmn, r 2475 A.
Moore Wm M (Sarah A) real est 827, 6th, h 2844 Franklin av.
Moore Wm W (Artelia F) janitor, h 906, 22d.
Moore & Raysor (Mrs F L Moore, Mrs L E Raysor) props New Western Hotel 516 West C.
Moore's Nursery (J N Moore and N A Moore) 901 Market.
Moore's Restaurant (H J and G S Moore) 1040, 3d.
Moores Burton T (Bessie E) (Robertson & Moores) h 4082 Albatross
Moores Luella, student State Normal Sch, r 4185 Park blvd.
Moores Wilma, student State Normal Sch, r 4185 Park blvd.
Moorkens Adelia E, clk, r 646 Bway.
Moorkens Margaret, phone opr Savage Tire Co, r 127 W Date.
Moorkens Margt, seam, r 646 Bway.
Moorshead Wm T, lab Water Dept, r 1126, 8th.
Moorstein Louis (Rae), h 2083 Woolman av.
Moosios Thos (Bertha) gro 407 F, r 337 same.
Morain Gueva Mrs, manicure Jos Moss, r 3919 University blvd.
Morales Jos B (Ella) blksmith, h 431, 12th.
Morales Jos M (Florence M) cementwkr, h 110 West F.
Morales Rosendo, baker Sou Cal Baking Co, h 1640 Logan av.
Moran Alfd (Mary) pres El Cerrito Water Co 121 Bway rm 542, h 1530, 6th.
Moran David J (Edith L) (Cal Truck & Transfer Co), h 1150, 21st.
Moran D E Mrs, h 1724 L.
Moran Edwd H (Alice D), h 3131 Main.
Moran Ellen, r 1914, 1st.
Moran Florence, phone opr U S Grant Hotel, r 2214 Bway.
Moran Frank, lab, r 1427 Market.
Moran Geo E (Augusta H) gro 3303 J.
Moran John P (Evelyn), h 855½, 11th.
Moran Patk J, musician U S A Fort Rosecrans.
Moran Peter J, r 337 F.
Moran Rosina M (wid J H) student Kelsey-Jenney Coml Coll, r 1223 Ft Stockton dr.
Moran Thos, private U S A Fort Rosecrans.
Moran Thos M, lab Water Dept, r 1427 Market.
Morand Sherman H (Bessie) auto opr, r 355, 21st.
Morano Antonio (Marie) lab, h 3038 J.
Morarity Olive, cook The Cafeteria.
Morasvoich Delia, inmate County Hospital.
Morbly Esther, cook, r 3575, 7th.
Morcot Morris(Jennie), h 733, 12th.
More John E (Sallie N) condr S D Elec Ry, h 514 Crosby.
More Nadine Mrs, r 346, 18th.
Moreau Arthur J (Florence M) U S N, h 116, 17th.

Ross & George
Bookbinders
Blank Book Manufacturers
and Paper Rulers
860 Third

Frye & Smith
Print This Directory
856 Third St. San Diego

The San Diego Union

John Burnham & Company
212-214 TIMKEN BUILDING
REAL ESTATE
LOANS
AND INSURANCE

Ross & George
Bookbinders
Blank Book Manufacturers
and Paper Rulers
860 Third

Pfahler Buelow & Fisher
Commercial Linotype Compositors
860 3RD

Moredock Benj T (Cath M), h 4319 Proctor pl.
Morefield Mary E, h 1124, 12th.
Morehouse Alberta, student, r 864, 19th.
Morehouse Annah L, steno, r 1021 S 28th.
Morehouse Frances E Mrs, h 864, 19th.
Morehouse Guel W, h 527, 9th.
Morehouse Herbt E (Angie L) watchmn, h 1021 S 28th.
Morehouse Louis E (Carrie) electr, h 1132 S 27th.
Morehouse Winnifred H, bkpr Electric Lndy Co, h 864, 19th.
Moreland Chas W (Lydia) carp, h 4004 Iowa.
Moreland Edwd M, janitor St Pauls Episcopal Church, r 555, 2d.
Moreland Motor Sales Co, C A McNulty mgr 446 West C.
Morell Edwd, h 2731 Euclid av.
Morelli Inez Mrs, r 4223, 5th.
Morelli Lena, lndrs Troy Lndy, r 4223, 5th.
Morena Experiment Station, Walter M Cole supt, nursery 5th av ne cor M, Morena.
Morengo Michl, inmate County Hospital.
Moreni Edwd D (Minnie), h rear 407 Waterfront.
Moreno Alfd, lab, h Roseville.
Moreno Frank (Mamie) cement contr, h 4474, 30th.
Moreno Fred, bartndr Federal Buffet.
Moreno Ignacia, nurse 1504 Fern.
Moreno John, lab, r 2925 G.
Moreno Mary Mrs, r 37, 19th.
Moreno Michl, lab, r 643, 6th.
Moreno Modesto (Minnie) tmstr Pioneer Truck Co, h 1521 E.
Moreno Prudenceana (wid Jose), h 740, 16th.
Moreno Rafaela (wid Raymond), h 835 Coast blvd, La Jolla.
Moreno Ramon, cementwkr, r 234, 16th.
Moreno Raymond, tmstr, r 835 Coast blvd, La Jolla.
Moreno Trinidad (wid I M), h 234, 16th.
Morey Mary A (wid C E), h 3930, 10th.
Morford Albt J (Theresa H) dairy 5163 Hawley blvd, RFD 4 Bx 172-D.
Morford E L, r 511, 9th.
Morgan Ada W (wid Arthur), h 3353, 1st.
Morgan Addison (Fannie A) phys and surgeon 3950, 5th.
Morgan Alonzo W (Agnes N) auto opr, h 1537 Grove.
Morgan Bee E Mrs, h 1110 C.
Morgan Bert, auto opr F I Newton, r 1514 F.
Morgan Cath (wid Noah), h 3020 Valle av.
Morgan Clark, mach McBride-Cox Machine Co, r 3950, 5th.
Morgan Corrine, r 4532 Terrace dr, RFD 2 Bx 308-E.
Morgan David C, cigars 701 Market.

ORT IRON WORKS
PHONE MAIN 1920
11th AND M

F. W. BRADLEY CO.
FAMILY TRADE A SPECIALTY
TELS: HOME 1157, MAIN 157
Wholesale Wines and Liquors
Prompt Free Delivery
1058 FOURTH ST.

Morgan David T, cashr F A Duarte, r 221 F.
Morgan Edwd C (Nellie) shoemkr 207 Ash.
Morgan Elizabeth (wid T J), h 4532 Terrace dr RFD 2 Bx 308-E.
Morgan Ernest (Florence) lab, h 2177 Everett av.
Morgan Frank (Nellie) circ mgr Union and Tribune, h 1240 University av.
Morgan Frank, electr, r 836, 11th.
Morgan Frank A (Grace A) rancher, h 2625 University av.
Morgan Fred C, carp, r 646, 11th.
Morgan Fred R (Lulu H) auto opr ,h 3785 Arnold pl.
Morgan Guy W (Doris P) clk, h 205 S 36th.
Morgan Harry, plumber Erling Rohde, h La Jolla.
Morgan Harry (Lillie M), h e s Benton pl ¼ mile from Mission dr, RFD 4 Bx 164-H.
Morgan Harry C (Bertha) mtrmn S D Elec Ry, r 3809 Richmond av.
Morgan Howard N, r 1537 Grove.
Morgan Ida Mrs (The Cafeteria) r 1134, 6th.
Morgan Irene, maid Hotel Upas.
Morgan Jasper N (Anna) slsmn S D Lmbr Co, h 3133 Logan av.
Morgan John, lab Water Dept, r 1741 G.
Morgan John B (Ruth) clk Spreckels Cos, h 4720 E Panorama dr.
Morgan John L (Emily A), h 4350 Cleveland av.
Morgan John W (Jessie E) carp F L Hieatt B & T Co, h 2048 Front.
Morgan Kate Mrs, r 627, 16th.
Morgan Leonora K (wid Jas), r 2048 Front.
Morgan Mary B Mrs, r 1036, 9th.
Morgan Noah D (Mercy D) sweeper St Dept, h 3020 Valle av.
Morgan O H, sec Globe Grain & Milling Co, r Los Angeles.
Morgan Peter C, h 1058, 9th.
Morgan P Victor, v-pres East San Diego State Bank, r 344 A.
Morgan Robt, bkpr Rambo & Trepte, r 1129, 14th.
Morgan Stephen W (Georgia) rancher, h 3829 Georgia.
Morgan Thos (Minnie E), h 3454 K.
Morgan Wm D, bartndr G W Page, r 1229, 8th.
Morgan Wm G (Ida A), h 932 Madison av.
Morgan Wm J (Anna C) mtrmn S D Elec Ry, h 3217 National av.
Morgan Wm L (Annie) switchmn Santa Fe, h 2151 Newton av.
Morgan Wm T (Ida), h 1134, 6th.
MORGAN'S CAFETERIA, R C Hunter general manager 1049, 6th, 1033-39, 2d.
MORGANSTERN ALFRED J (Bertha) attorney-at-law 401-406 Timken Bldg 861, 6th, h 2535 Brant.
Morganstern Arthur W (Florence) mgr Pt Loma Golf Club, r Loma Portal.
Morganstern Effie Mrs, r 3716 Herman.

Barney & Barney
Insurance
Bonds, Loans
Liability
Compensation
PACIFIC MUTUAL LIFE INS. CO.
E. P. RIECKER, Agt.
Scripps Bldg.
Rooms 207-209

The Universal Health Association preserves and restores health
1550 3rd

LOTS OF MONEY
SAVED TO YOU BY LETTING US COLLECT YOUR RENTALS AND CARE FOR YOUR PROPERTIES
MASTEN & KENDALL
919 SIXTH STREET

PACIFIC PHONE MAIN 2728 **B. H. VREELAND & CO.** 409 AMERICAN NAT. BANK BLDG

PUBLIC ACCOUNTANTS

Johnson Connell & Saum

FUNERAL DIRECTORS

LADY ASSISTANT

Seventh and Broadway

TELEPHONES SUNSET, MAIN 158 HOME 1158

Naylor Gem Co.

Jewelers Miners and Cutters of Precious Stones

We have our own mines of Tourmaline, Beryl, Turquois, Hyacinth and Garnet

330 Broadway

U. S. Grant Hotel

Morganti Domenico, fishermn, r 944 India.
Morgridge Lyman H, bldg contr 1465, 2d.
Morhouse Wm B (Emma) carp, h 3624 Cabrillo av, E. S. D.
Moriarity Ambrose F (Ella O) dairy 4435 Orangewood, E. S. D.
Moriarty Bartholomew (Catharine), Capt Police, h 2448 Market.
Moriarty Margt, r 2448 Market.
Moriarty Philip S, brakemn L A & S D Beach Ry, r 7825 Herschel av, La Jolla.
Moriarty P, lab Water Dept, r 669 State.
Moriarty Wm J (Clara) bkpr Am Nat'l Bank, h 1615, 3d.
Moriguchi K, pres Nippon Co, r National City.
Morin Albt J (Bertha) eng, h 754 Sicard.
Morin Arthur, r 501, 7th.
Morin Howard E (Juel L) reporter Union, h 929, 23d.
Morini John, chef Alhambra Cafe Pan Cal Expo, r 2031 Union.
Moritz Valburg, clk Tea Cup Inn, r 3038 Clay av.
Morlan Craig, r 2210 Julian av.
Morlan Ladd W (Blanche) switchmn Santa Fe, h 2210 Julian av.
Morley John G (Sarah M) Park Supt, h 1147 Edgemont.
Morley Robt P (Hazel), h 1012 A.
Morley Teresa, steno Park Dept, r 1147 Edgemont.
Morlin Israel F (Anna) carp, h 3717 Conklin av, E. S. D.
Moro Bernice, maid 1028, 32d.
Morosco Anthony (Jennie M) produce, h 735, 12th.
Morosco Saml, clk, r 735, 12th.
Morraboti Louis (Madeline) lab, h 2845 Logan av.
Morrell Edwd, shipper C S Hardy, r Old Town.
Morrell Geo, lab W J Young, r 628 S 33d.
Morrell Margt, phone opr Pac T & T Co, r 628 S 33d.
Morrell Richd (Elizabeth) lab S D Cons G & E Co, h 628 S 33d.
Morrell S Burrell (Martha J), h 642 S 33d.
Morrell Wesley (Mamie) lab C S Hardy, h Old Town.
Morrill Helen B Mrs, r 3760 Kite.
Morrillo Peter (Mary) lab, h 1648 Arctic.
Morris Alice L (wid W P), h 1849 Logan av.
Morris Annie E Mrs, fur rms 812 Bway.
Morris Arthur A, pilot, r 1557, 1st.
Morris Arthur L (Elsie) slsmn, h 136 W Cedar.
Morris A Harry (Norien A) saloon 956, 2d, h 3015 Palm.
Morris Carl A, phone opr Marine Natl Bank, r 2036 Irving av.
Morris Chas J (Hazel) cigarmkr Aug Sensenbrenner, h 2470 M.
Morris Chas L, r 1849 Logan av.
Morris Chas O (Lula) gardener Park Dept, h rear 2019 Pennsylvania av.
Morris Clarence H, auto opr S D Cons G & E Co, r 1804 I.

Fintzelberg & Steinmetz

RENTS COLLECTED, PROPERTY MANAGED

759 SIXTH STREET, Express Block Sunset Main 829. Home 1329

Wankowski-Osborn Co., Inc.
REAL ESTATE, INSURANCE, SURETY BONDS
Home Phone 1315, Sunset 2029
341-342-343 Spreckels Theatre Building

Morris Clyde, pressmn Frye & Smith, r 815, 3d.
Morris Daisy E, mgr Oregon City Mfg Co exhib Pan Cal Expo, r 3820, 3d.
Morris Ethel, r 2229, 2d.
Morris Eva, r 1219, Pennsylvania av.
Morris Frank, r 1122 Union.
Morris Geo, cook, r 742 Market.
Morris Glenn, student, r 812 Bway.
Morris Gus, bartndr, r 849, 8th.
Morris Guy M (Jessie E), painter, h 1304, 2d.
Morris Harriet N, h 4044 Georgia.
Morris Howard I (Stella L) millmn Savage Tire Co, h 3719 Arizona.
Morris Howard T (Jennie A) carp, h 1219 Pennsylvania av.
Morris Hugh, slsmn, r 1927, 4th.
Morris Isabell, r Pt Loma.
Morris Jas Rev, asst rector Church of Our Lady of Angels, r 656, 24th
Morris Jas E (Hazel) carp, r 1219 Pennsylvania av.
Morris John, h 3745 Mission av, E. S. D.
Morris John, corporal U S A Fort Rosecrans.
Morris Josephine L, steno Sefton Inv Co, r 458, 18th.
Morris Josie (wid Frank), h 3820, 3d.
Morris Leo W, driver Farmers Dairy, r 812 Bway.
Morris Leroy, private U S A Fort Rosecrans.
Morris Lila (wid Miles) r 2177 Everett av.
Morris Lillian, server Alhambra Cafe Pan Cal Erpo, r 3820, 3d.
Morris Lizzie C, r 4088 Hillcrest dr.
Morris Louise, phone opr Pac T & T Co, h 812 Bway.
Morris Lucina H (wid F W), r 1545, 10th.
Morris Mary Mrs, prop Lincoln Apts, h 846, 11th.
Morris Merle M (Edna) candymkr Ingersoll Candy Co, h 4510, 38th, RFD 4 Bx 151-F.
Morris Mollie Mrs, r 2229, 2d.
Morris Moncie J (Morris & Wolf), r 1366, 3d.
Morris Patk, r 528, 14th.
Morris Roy V, newsdlr 1038, 5th, r 1804 I.
Morris Ruth S, r 458, 18th.
Morris Schuyler M (Kath M) gro 5019 Newport av, Ocean Beach.
Morris Wm (Hermina) janitor S D Cons G & E Co, h 458, 18th.
Morris Winfield (Anna E) cigars 812 Bway.
Morris & Wolf (M J Morris, E J Wolf) tailors 1366, 3d.
Morrison Alex G (Ida F) uphlster Frevert-Bledsoe Furn Co, h 3061 Webster.
Morrison Bertland W (Elesa H) h 239 Hawthorn.
Morrison Claude H (Daisy B) bkpr First Natl Bank, h 5113 Cape May av, Ocean Beach.

IRWIN & CO.
HAY, GRAIN
FLOUR,
MILL FEEDS,
POULTRY
FEEDS,
GRAIN BAGS.
WOOL BAGS,
SACK
TWINE,
COAL
Main office
FOURTH AND K
PHONES:
MAIN 440
HOME 1440

Dairy in Mission Valley
Best Milk and Cream
ALLEN'S DAIRY
R. F. D. NO. 2
BOTH PHONES
MISSION VALLEY

4%
MAKE YOUR SAVINGS MULTIPLY BY DEPOSITING WITH
SOUTHERN TRUST AND SAVINGS BANK
4% ON TERM DEPOSITS — 3% ON ORDINARY

LEIGHTON McMURTRIE CO.
REAL ESTATE
INSURANCE
MORTGAGE LOANS
320 BROADWAY, U. S. GRANT HOTEL BUILDING

PHONES:
HOME 1260
MAIN 260

G. C.
ARNOLD
& SON

Real Estate
and
Insurance

1312
FIFTH ST.

P. M.
DAIRY
ASS'N

An association of dairymen whereby we produce and deliver our own products in the form of sweet milk, cream, butter, ice cream, cottage cheese, buttermilk and all dairy products

12TH AND K

PHONES: HOME 2034
SUNSET 834

Morrison Cora E (wid W G), h 1240 C.
Morrison Delilah I (wid David), h 825, 16th.
Morrison Dora Mrs, lndrs Excelsior Lndy Co, h Chula Vista.
Morrison Edwd, messgr, r 831, 8th.
Morrison Everett L (Clara L) eng S D Cons Brewing Co, h 3928 Division.
Morrison E Delbert (Cora L) finisher Benbough Furn Co, h 1297 Lincoln av.
Morrison Geo E (Iva M) mgr Southwestern Motor Car Co, h 3675 Herman.
Morrison Guy A (Mary) rancher, h Pearl Hts.
Morrison Henry B, inmate County Hospital.
Morrison Lafayette (Cora S) slsmn Bishop & Co, h 3678 Columbia.
Morrison Leo H (Alice), h 1889 Sheridan av.
Morrison Louise Mrs, h 3649 Texas.
Morrison Lucia N, seam Frevert-Bledsoe Furn Co, r 3061 Webster.
Morrison Mary, nurse St Josephs Hospital.
Morrison Mary L (wid J E) librarian Christian Science Reading Room, r 1702, 2d.
Morrison Mary R Mrs, h 4414 Florida.
Morrison Maud L, r 2966 Boston av.
Morrison M Grace, pkr, r 1240 C.
Morrison Ralph, driver Pac Transfer Van & Truck Co, r 1240 C.
Morrison Robt (Trace), h 2559 B.
Morrison Roy F, auto opr Union Transfer Co, r 2940 Columbia.
Morrison Ruth E, waiter White House Cafe Pan Cal Expo, r 1624 Robinson av.
Morrison Saml L (Ella), h 1522, 29th.
Morrison Tolita M, r 1522, 29th.
Morrison Vesta, student State Normal Sch, r 832, 24th.
Morrison Wallace W (May L) real est 964, 6th, h 832, 24th.
Morrison Walter N (Sarah A) (Union Transfer Co), h 2940 Columbia
Morrison Wm, driver Pac Transfer Van & Truck Co, r 1240 C.
Morrison Wm, shoe repr 3115 Newton av.
Morrison Wm D (Julia) painting contr 2966 Boston av.
Morrison Wm G, plasterer, r 1240 C.
Morrison Wm L (Mary E) (Doolittle & Morrison), h 3135 Grim.
Morrison Wm R (Victoria) lab, h 2295 Market.
Morrow Ambrose H, seamn U S N radio Sta, Pt Loma.
Morrow David (Elizabeth G), h 1440 Lincoln av.
Morrow Frank H (Isabel C), real est 3868, 5th, h 3935 Mississippi.
Morrow Hugh P (Rose A), h 3927 University blvd.
Morrow Isa A (wid S J) Christian Science pract 946, 19th.
Morrow Jacob (Sarah A) tailor, h 3955, 8th.
Morrow Jas, r 3955, 8th.

PARADISE VALLEY SANITARIUM
NATIONAL CITY, CAL.

H. A. CAMERON CO.
THE OFFICE OF EFFICIENCY
INSURANCE BONDS
UNION BUILDING
PHONES--MAIN 4953 HOME 1788

Morrow Jas C, lieut U S A, r Coronado.
Morrow John, rancher, h 4414 Menlo, E. S. D.
Morrow Lucretia N (wid W A) h 3699 Park blvd.
Morrow Nellie I, tchr music and dancing 946, 19th.
Morrow Percy K, pres Imperial Valley Dev Co, h 946, 19th.
Morrow Rose I, r 3927 University blvd.
Morrow Wildon E (Vina E) watchmkr J Jessop & Sons, h 1069, 10th.
Morrow Wm B (Louisa) elev opr Boston Store, h 1153, 10th.
Morschbacher Mark, cabtmkr, r 1422, 3d.
Morse Albt V (Velena B) carp, h 5148 Howard, E. S. D.
Morse Building 742 Market.
Morse Chas F (Mary F) city St Insp, h 1669, 8th.
Morse Chas P (Christina) slsmn Klauber Wangenheim Co, h 1634 Cypress av.
Morse Construction Co, Ed Fletcher pres, Jas Morse mgr, grading contrs 920, 8th.
Morse Dora E, cash Marston Co, r 2945, 29th.
Morse Edwd A (Rosetta E), h 2945, 29th.
Morse Ella Mrs, pres Y W C A, r 646 Bway.
Morse Isaac N (Eugenie) mgr Aug Bertelsen, h 1168 Union.
Morse James (Myrtle) mgr Morse Const Co, h 1202 Essex.
Morse John H (Annabelle) tchr High Sch, h 3875 Chamoune av, E. S. D.
Morse John L (Mary J), h 772, 16th.
Morse Lettie Mrs, r 1118 Front.
Morse Nixon, h 4036 Albatross.
Morse Oscar G, pur agent Morse Const Co, r 1202 Essex.
Morse Peter (Phoebe S), h 1411, 9th.
MORSE PHILIP (Ella A) mgr San Diego Lmbr Co, h 1138 E.
Morse P Wesson (Julia I) rancher, r 3849 Eagle.
Morse Stephen A (Mary M) phys, h 1437 India.
Morse The, Mrs Edith Zurnstein mgr, fur rms 742 Market.
Morse Velena B Mrs, bkpr Lacey & Hartsough, r 5148 Howard, E. S. D.
Morse Wm E (Anna L) carp, r 4036 Albatross.
Morse Wm G, r 1365, 6th.
Morse Wm H, slsmn Hiller Bros, h 769, 25th.
Mortenson Chas, lab, r 373, 6th.
Mortimer Chas (Margaret) barber 309 E, r 646 A.
Mortimer Mollie E, r 2218 Harrison av.
Mortimer Pauline E Mrs, r 1100, 22d.
Mortimer Sylvester C (Margt) barber 305 E, h 621 C.
Morton Bliss M (Catherine) immigration insp, h 127 W Fir.
Morton Carrie F (wid H S), h 1137, 14th.
Morton Chas S (Jennie M) auto opr, h 3724 Kite.

W. P. Fuller & Co.
PAINTS
OILS
GLASS
DOORS
SASH
MIRRORS
STAINS
VARNISH
7th and F

Henry Wiegand
Ladies' Tailor
PHONES
Home 1593
Main 2578
1165 FOURTH STREET

Kettner & Salmons
The Insurance Men
Write Life Health Accident Fire Bonds Liability Burglary Automobiles Plate Glass
Pacific 244
Home 1344
Timken Building

CALIFORNIA IRON WORKS
INCORPORATED
PHONES, HOME 1336, SUNSET 1336
FOOT OF SEVENTH STREET, SAN DIEGO, CALIFORNIA

ENGINEERS, FOUNDERS, MACHINISTS
STRUCTURAL IRON AND STEEL CONTRACTORS
FREIGHT AND PASSENGER ELEVATORS

M. F. ZENT
Insurance

Fire
Accident
Liability
Plate Glass
Automobile
Live Stock
Burglary
Elevator
Rent
Surety Bonds

207
AMERICAN NAT'L
BANK BUILDING

Pfahler Buelow & Fisher

Commercial
Linotype
Compositors

860 3RD

Morton Chauncey E (Elsie G) watchmn, h n s I, 1 E of 34th.
Morton Frances T, r The San Diego Hotel.
Morton Geo C (Anna A) auto opr, h 3548 Granada av.
Morton Georgia A, steno S D Cons G & E Co, r 1137, 14th.
Morton H C, r 1012, 6th.
Morton Jas A (Phoebe J), h 818, 8th.
Morton John A (Mary K), h 1536 Fern.
Morton J Dell (Ada M) printer, h 2053 Union.
Morton J Meredith, slsmn, h 3778 Van Dyke av, E. S. D.
Morton J W, r 1846 I.
Morton Laura S (wid J P), r 3778 Van Dyke av, E. S. D.
Morton Laura S (wid Wm), r 3580, 6th.
Mosby Ruth K (wid W L) steno, h 1837 Park blvd.
Mose Jos F (Johanna) engr C S Hardy, h 127 W Date.
Mose Marie C, r 127 W Date.
Mosele Peter, porter Albt De Pietri, r 506, 5th.
Moseley Hattie P Mrs, r 2232 I.
Moser Carl A (Ella) foremn Bay City Screen Co, h 438 Sicard.
Moser Elise E Mrs, h 768, 9th.
Moser Elsa I. r 768, 9th.
Moser Herman, h 215, 11th.
Moser Norbert (Mary), h 3886 Van Dyke av, E. S. D.
Moser Paul D (Eva A) (McCarthy & Moser) h 3651, 4th.
Moses Merton L (Minnie M) mtrmn S D Elec Ry, h 2649 I.
Moses Rufus P (Nettie C) elec contr 226 C rm 309, h 117 West A.
Moses Wm H, r 1468 Front.
Mosgrove Geo, r 1861, 3d.
Mosher Dorothy E, r 868 Union.
Mosher Edwd, clk, r 1815 Meade av.
Mosher Frank O (Alice J) furn 4325 Park blvd, h 1815 Meade av.
Mosher Glen W (Agnes R) slsmn S D Securities Co, h 1445 Fern.
Mosher Robt W (Harriett L) mgr Hotel Albany.
Mosher Wells J, real est 235 Bway rm 531, r 1445 Fern.
Mosher Wm H, h 2814 Clay.
Mosier Alenia M, h 3361 Herman av.
Mosier Jennie C, h 3372 Herman av.
Moskowitz Max (Bertha) auto opr, h 1993 Harrison av.
Mosley Andw G (Rose M) mgr Saloniki Club, h 1706 Bway.
Mosley Geo V, h 3704 Arizona.
Moss Abbie J Mrs, hairdresser, r 3330, 5th.
Moss Anna, server Alhambra Cafe Pan Cal Expo, r 3820, 3d.
Moss Benj J, phys, r 3330, 5th.
Moss Carl F (Dorcas C), h 1706, 2d.
Moss Eliza, h 830, 11th.
Moss Harry S, real est 520 E rm 510, r 1229, 8th.

STEPHENSON & CODDINGTON
312 Union Building Main 3154
Public Accountants

CHAS. F. O'NEALL
529 BROADWAY Phones: Home 3590, Main 252
LOANS
REAL ESTATE
FIRE INSURANCE

Moss Jeremiah H (Nina), h 847, 11th.
Moss Jessie, hairdresser Jos Moss, r 3330, 5th.
Moss John B, bldg contr 635 Sampson.
Moss Jos (Abbie J) hairdresser 3310, 5th, h 3330, 5th.
Moss Mary P (wid H J), h 3062 Franklin av.
Moss Oscar H, piano tuner 3062 Franklin av.
Moss Pearl U, asst sec City Bd of Education, r 635 Sampson.
Moss P Estelle, nurse 3062 Franklin av.
Moss Royal R (Karoline H) pres Holmes Disappearing Bed Co, h 3940, 5th.
Mossholder Albt G (Lucy N) carp, h 807, 10th.
MOSSHOLDER MARKS P (Catherine) attorney-at-law 1-4 First National Bank Bldg, 432 E, h 403 Thorn.
MOSSHOLDER RUSK P, attorney-at-law 1-4 First National Bank Bldg, 432 E, r 2008, 5th.
MOSSHOLDER WM J (Jennie P) attorney-at-law 1-4 First National Bank Bldg, 432 E, h 2008, 5th.
Mostro John (Palmyra) lab, h 1814 Moore.
Motaro John (Louise), h 1110 K.
Motley Earl G, plumber Water Dept, r 1957 Irving av.
Motley J John, calker Water Dept, r 1957 Irving av.
Motley Wm (Minnie), h 1957 Irving av.
Motor House, Michl McBride prop fur rms 201, 9th.
Motor News Publishing Co, J H Howell editor 121 Bway rm 307.
Motorcycle Club of San Diego, Raymond E Smith sec, 1056, 3d.
Mott Annabelle, milliner, h 4956 Narragansett av, Ocean Beach.
Mott Blanche E, steno Wells Fargo & Co Exp, r 1415, 31st.
Mott John W (Josephine), h 4572 Delaware.
MOTT NELABEL S, millinery Edmonds Bldg 801 Broadway, h 1415, 31st.
Mott Orra A N, bkpr Gavin-Williams Co, r 1415, 31st.
Motts Sarah F, h 2055 Woolman av.
Motz Matilda E (wid C F), h 2259 Front.
Mouck Frank A, plumber, h 1248 Logan av.
Mould Emily T, r 4090 Albatross.
Mould Esther, r 4090 Albatross.
Mould Wm, h 4090 Albatross.
MOULDER WEST L (Bernice L) advertising manager San Diego Directory Co 307 Union Bldg 235 Broadway.
Moulie E, perfume mfg 724 Bway, h 1531 State.
Moulton Amelia (wid M M), h 1805 Altura pl.
Moulton Geo W (Edith M) dep Co Assessor, h 2522 K.
Moulton John F, r 3826, 7th.
MOULTON MONTGOMERY M (Beulah E) County Assessor Court House, h 1805 Altura pl.


MUEHLEISEN TENT AND AWNING CO.
Manufacturers of
Tents Awnings and Covers
Flags, Sails and Camp Furniture
753-755 Fourth Street
Both Phones

Information Bureau
International Theosophical Headquarters
Point Loma California
330 Broadway
U. S. Grant Hotel Bldg.
Near Entrance

The Thiel Detective Service Co.
F R. CLAYTON Manager
PHONE SUNSET MAIN 2350
Los Angeles Office, Suite 926 Washington Bldg.
PHONE HOME A 2844

SAN DIEGO TITLE GUARANTEE COMPANY CAPITAL STOCK $250,000.00

"EVERYTHING IN THE TITLE LINE"

L. O. HARVUOT, PRES., CHAS. W. AMOS, SEC'Y. COR. 2nd AND BROADWAY Spreckels Theatre Bldg

Home 4328
Pacific 1478

ROOD-PETERS COMPANY

Real Estate and Loans
Bonds
Insurance
Workmen's Compensation

603 AMERICAN NATIONAL BANK BUILDING

San Diego, Cal.

Pfahler Buelow & Fisher

Commercial Linotype Compositors

860 3RD

Mount Chas (Marion), h 3705 Swift av, E. S. D.
Mount Edwin, painter, h 634, 15th.
Mount Frank H (Lena) auto opr Faultless Bakery, r 1139, 2d.
Mount Harry E, slsmn West Coast Baking Co, r 1815 Spaulding pl.
MOUNT HOPE CEMETERY, Frank C Butler supt, n s M bet 38th and 40th.
Mount Jas C (Nellie), h 1815 Spalding pl.
Mount Zion Baptist Church, Rev P E Robinson pastor 3045 Greeley.
Mountain Elnora (wid Jas), h 1341, 9th.
Mountain Wm (Eula) sec to pres Pan Cal Expo, h 650, 11th.
Mountjoy Wilfred J (Lillian K) slsmn Benbough Furn Co, r 1222 Edgemont.
MOUSER A C (Emma M), attorney-at-law and notary public 804 American National Bank Bldg 1007, 5th, h 1060, 11th.
Mouser Geo W (Minnie C) lino opr Tribune, h 2222 Albatross.
Mouser Homer S (Maria B), h 4068 Center.
Mousley Saml (Eva L), h 3054 Boston av.
Moussett Abel (Bertha) lab, h 2736 Boston av.
Mouthrop Wm H (Jessie L) printer 20th Century Press, r National City.
Mouthrop W Harper, appr Labor Temple Press, r National City.
Movey Laura L (wid W A), h 3074 E.
Mowers Cath L Mrs, clk Marston Co, h 1431 C.
Mowery M M Mrs, r 2330 Union.
Moxley Judson T, carp, h 4871 Voltaire, Ocean Beach.
Moxley Lucy, clk Holzwasser's, r 541, 21st.
Moxley Mary M Mrs, r 541, 21st.
Moxley Theron K, r 541, 21st.
Moxley Thos K (Lucy A), h 541, 21st.
Moxon Wm (Ida) music tchr, h 4014 Harney, Old Town.
Moye Bertsch W, acct concession Pan Cal Expo, r 2142, 5th.
Moye Edwd A, concession Pan Cal Expo, r 2142, 5th.
Moyer Adolph, waiter Sargent Bros, r 1429, 2d.
Moyer Carl, porter C S Hardy, r 615, 8th.
Moyer Cecil C, student, r 3722 Sisson av, E. S. D.
Moyer Wm D (May) printer, h 3722 Sisson av, E. S. D.
Moyer Zora M Mrs, h 1266, 10th.
Moylan Lottie (wid Miles), h 2002, 1st.
Moyle Kensett J (Jesse V) painter, h 4608, 37th, RFD 4 Bx 150-O.
Moynahan John (Ollie A) (Southern California Tire Wks), h 2220 Adams av.
Muchmore Clara D, clk Bd of Education, r 2825 B.
Muchmore Geo P (Carrie) supt bldgs and grounds Bd of Education, h 2825 B.
Mucich Michl, r 214 West F.

STEINWAY PIANOS
VICTOR TALKING MACHINES

GRAY MAW MUSIC CO. INC.

EVERYTHING IN MUSIC
BOTH PHONES
1256-1260 FIFTH ST.

POULTRY, BEES, GARDEN SUPPLIES LIVE AND DRESSED POULTRY
414-430 SIXTH STREET **STILES POULTRY SUPPLY CO.**

Mucklish Hettie Mrs, r 860, 11th.
Mudgett Olivia M (wid Alvah), h 7856 Girard av, La Jolla.
MUEHLEISEN ADOLPH (Vesta C) sec Muehleisen Tent & Awning Co 755, 4th, h 3548 State.
MUEHLEISEN GROVER C (Clara) mgr Muehleisen Tent & Awning Co 755, 4th, h 3520 State.
Muehleisen Mabel D, bkpr, r 1722 Granada av.
Muehleisen Mary (wid Adolph), r 1722 Granada av.
Muehleisen Minnie E, mach opr Muehleisen Tent & Awning Co, r 1824 Columbia.
MUEHLEISEN TENT & AWNING CO (INC), G C Muehleisen mgr, tents, awnings, sailmakers, flags, canvas goods and camp furniture 753-755, 4th. (See right side lines and page 72.)
Muehleisen Wm H (Helen) bldg contr 3530 State.
Muehlen Chas B (Matilda) music tchr, h 3736 Arnold.
Muehlen Harry B (Irene) clk, r 1429, 2d.
Muehlig Harry H (Ethel) linemn Pac T & T Co, r 1152, 7th.
Mueller see also Millar, Miller and Muller.
Mueller Agnes, maid U S Grant Hotel.
Mueller Albt (Annie) pharmacist, h 4386, 28th.
Mueller Cath Mrs, fur rms 1504 India, r 2909 Main.
Mueller Edwd F (Marie) gro 1459 F, h 556, 18th.
Mueller Jacob (Cath) janitor Sou Cal Bakery, h 2909 Main.
Mueller Louise C, pub steno 1015, 1st rm 716, r 646 Bway.
Mueller Marie E, r 1504 Lndia.
Mueller Rudolph S (Jennie J) carp, r 4686 Missippi.
Mueller Wm C (Jennie) slsmn Homeland Improvement Co, h 1850 Montecito Way.
Mueller Wm E (Louisiana), h 4030 Cabrillo av, E. S. D.
Muench Wm (Maud D) brklyr Water Dept, h 2902 Copeley av, E. S. D.
Mugan Wm G, sec San Diego Lumber Co, r San Francisco.
Mugen Jack, r 3217 I.
Mugler Wilfred A (Ethel) asst city wharfinger, h 1555, 8th.
Muinch Arthur W, r 741, 9th.
Muir Alex, r 1204, 16th.
Muir Andw T (Emeline) real est, h 3945, 1st.
Muir Chas S (Carlotta), h 2320, 3d.
Muir Jas W, r 2445 A.
Muir Marjorie, phone opr Pac T & T Co, r 3945, 1st.
Muir Oran N (Carolyn) atty 235 Bway rm 416, h 2445 A.
Muir Ralph, r 632 C.
Muirhead Jas, statistician Water Dept, r 650, 11th.
Mulholland Annie C, student, r 1667 Logan av.
Mulholland Edwd M (Emma) janitor Union Bldg, h 1667 Logan av.

Mikels & Bradbury
=
Insurance
Liabilities
Loans and
Real
Estate
=
310
Scripps Bldg.
Home 4120

Frye & Smith
Print
This
Directory
=
856
Third St.
San Diego

WURSTER CONSTRUCTION COMPANY 654-6 SPRECKELS BLDG.
PHONE MAIN 2304
CONTRACTORS AND ENGINEERS F. H. WURSTER, Mgr.

Hartwell Electric Co.
955 SIXTH STREET
Designers and Manufacturers
ARTISTIC
ELECTRIC FIXTURES

An Accident is not Always a Disaster
If you have FIRST called on
NEAL & HOME
625 E St.

Pfahler Buelow & Fisher
=
Commercial Linotype Compositors
=
860 3RD

Mulholland Geo, tmstr S D Rubbish Co, r 408, 10th.
Mulholland J C, linemn S D Cons G & E Co, r 745, 14th.
Mulholland Kendall P, dom, r 535 W Date.
Mulholland Madge S, r 1667 Logan av.
Mulholland Olive H (wid E McC), r 1604, 7th.
Mulholland Wm, watchmkr, r 1334, 1st.
Mulkopsky Frank, lab, r 423 West F.
Mullen Frank J (Nellie T) (Rex Bottling Wks), h 2574 M.
Mullen Jas, r 1809 Bean.
Mullen Margt, r 2574 M.
Mullender Jos, h 105 G.
Muller see also Millar, Miller and Mueller.
Muller Albt G (Katherine B) gro 1753 India.
Muller Consuelo, student State Normal Sch, r 237 W Brookes.
Muller Edgar E (Eulalie P) prin Florence Sch, h 237 W Brookes.
Muller Emil, r 1156, 2d.
Muller Emma, r 6453 Klauber, E. S. D.
Muller Fredk W, phys 432 C rm 12, h 1504 Dale.
Muller Harry C, clk A G Muller, r 1753 India.
Muller Henry C (Alta) prop Amelia Apts, h 901, 10th.
Muller Hollis L, aviator U S A, North Island.
Muller Iris, r 237 Brookes av.
Muller John G, h 6453 Klauber, E. S. D.
Muller Mary F, music tchr 1753 India.
Muller Natalie, student State Normal Sch, r 237 W Brookes av.
Muller Walter H (Gertrude M) clk city purch dept, h 1168, 23d.
Mulligan Mary, r St Josephs Hospital.
Mullin Alfd N (Sylvia) mach, h 429, 18th.
Mullin Hubert F, real est 911 Bway, h 4053 Idaho.
Mullin Margt E (wid Wm), r 4053 Idaho.
Mullin Wm R (Mary) (Wilson & Mullen), h 4221 Van Dyke av, E. S. D.
Mullineaux Albt B, clk W F & Co Exp, r 755, 20th.
Mullineaux Florence M, clk Holzwasser's, r 755, 20th.
Mullinix Shockley D (Hazel B) lab Water Dept, h 247, 29th.
Mullins Geo H (Ethel F) foremn Baggage rm Santa Fe, h 1474 B.
Mullon Jas J, repr, h 1300, 11th.
Mullon Lina (wid John) seam Marston Co, r 1300, 11th.
Muloch Chas H (Viletta) piano repr G W Markle, h 2086 National av
Mulvary Wm, lab Water Dept, r 1219, 1st.
Mulvenon Austin V (Edna), h 2941 M.
Mulvey Arthur D, r 546 Hawthorn.
Mulvey Emma, r 546 Hawthorn.
Mulvey Maria C (wid J E), h 546 Hawthorn.
Mulvey Martha E, r 546 Hawthorn.

PHONES
HOME 1929
MAIN 1211
WE GET RESULTS
SAN DIEGO DETECTIVE AGENCY
AND BUREAU OF INVESTIGATION
305-306 Timken Bldg.

Thearle Music Co. 640-644 BROADWAY NEAR SEVENTH ST.

Mulville Martin (Annie B), h 4901 Del Mar av, Ocean Beach.
Mulville M Jas (Anna L) janitor S D High Sch, h 4976 Santa Cruz av, Ocean Beach.
Muma Jessie Mrs, h 1014, 14th.
Mumaugh Frank I (Margaret) clk P O, h 338 West B.
Munchus Jesse A (Daisy D) tmstr, h 4510, 38th, RFD 4 Bx 151-F.
Mundell Chas O (Myrtle) repr Santa Fe, h 3242 Boston av.
Mundell Earl, clk Santa Fe, r 2257 Irving av.
Mundell Wm I (Fannie) foremn Santa Fe, h 2257 Irving av.
Munderloh Henry (Catherine) rancher, h Meridian blvd sw cor Southern, S Chollas Valley.
Munderloh Lawrence H, student Kelsey-Jenney Coml Col, r Chollas Valley, RFD 3 Bx 84.
Mundy John M, lab Water Dept, r 3176 Market.
Munger Don M, pharmacist Arthur Drug Co, r Golden West Hotel.
Munger Edith, student State Normal Sch, r 2531 E.
Munger Esther, student State Normal Sch, r 2531 E.
Munger Francis E, r Golden West Hotel.
Munger Geo M jr (Mabel) pres Munger's Laundry Co, h 3120 Goldsmith, Loma Portal.
MUNGER'S LAUNDRY CO OF SAN DIEGO, G M Munger jr pres, 16th se cor Logan av.
Municipal Pier and Bulkhead ft of Bway.
Munier Wm S, teller First Natl Bank, r National City.
MUNKELT GLEN H (Beryl) (Wadham, Treadwell & Munkelt), h 1230, 23d.
Munkers C W, plumber, r 209 F.
Munkers Walter J (Una), clk Doyle-Barnes Co, h 661, G.
Munn Alfd H (Grace), r 2231, 1st.
Munn Hiram L, h 2231, 1st.
Munnings Annie Mrs, fur rms 1532 India.
Munnings Fred F (Annie), rest 1534 India.
Munoz Leonard M, appr F W Burton, r Old Town.
Munoz Matias (Josie), plasterer, h North San Diego.
Munoz M, lab C S Hardy, r Old Town.
Munro Weed, r 2408, 2d.
Munroe, see also Monro and Monroe.
Munroe Archie A (Ethel M), mason, h 1602 Linwood.
Munroe Charles S, electr, r 2666 Columbia.
Munroe Eugene W, shademkr S D Window Shade Co, r 2666 Columbia.
Munroe Frank C, r 2666 Columbia.
Munroe Maria Mrs. lndywkr Sanitary Lndy, r 904, 16th.
Munroe Wm F (Marian B), h 2666 Columbia.
Munroe Wm R, auto livery 415 Bway, r 2666 Columbia.
Munsell Ida (wid Jas), h 408 Hawthorn.

Who's Walsh ? OUR AGT.

Frye & Smith Print This Directory 856 Third St. San Diego

CANDIES LIGHT LUNCHES KEMP'S SODAS 209-211 BROADWAY

The Underground Geography of San Diego is no pipe dream to
R. G. TREFZGER THE HEIGHTS PLUMBER 1405 University Ave. He is a pioneer and knows the lay of the pipe and can save you money
TELEPHONES HILLCREST 368. HOME 9426

J. C.
Packard

BOOK STORE and PRINT SHOP

CIRCU-LATING LIBRARY

831 SIXTH ST.

Pfahler Buelow & Fisher

Commercial Linotype Compositors

860 3RD

Munsell Ruth, student, r 408 Hawthorn.
Munson, see also Monson.
Munson Carl, auto opr U S Grant Hotel Auto Livery.
Munson Chester N, slsmn John Burnham & Co, r Pt Loma.
Munson Cornelius, carpr S D Cons G & E Co, r 3934, 5th.
Munson Julius A (Fannie) lab Water Dept, h 2754 C.
Munson Louis, lndywkr Elec Lndy, r 1427 Market.
Munster Anna, r 338, 17th.
Munster Claus (Margarethe), h 338, 17th.
Munster Harry, mach 338, 17th.
Munster Helen, student, r 338, 17th.
Munter Carrie (wid Chas), h 3812 Highland av, E. S. D.
Munter Adina, steno Adams-Henry Co, r 3812 Highland av, E. S. D.
Munter Valeria E, steno Ward, Ward & Ward, r 3812 Highland av, E. S. D.
Munthe Adele (wid Fritz), r 454, 17th.
Munthe Steena M, r 454, 17th.
Murata Y, rest 746 State.
Murchison Albt J (Margaret), electr Hartwell Electric Co, h 1718 Logan av.
Murchison Flora A (wid F A), r 2966 Union.
Murden Oliver S (Effie I), slsmn, h 528 W Hawthorn.
Murdoch Geo H (Dorothy) plasterer, r 1668, 5th.
Murdoch Paul H, bkpr Union National Bank, r National City.
Murdock Jas A, clairvoyant, h 1237, 9th.
Murdock John P, jeweler, r 3788 Beta.
Murdock Wm C, lather, h 3465 Colonial av, E. S. D.
Murillo Ernest (Lugardo), lab, h 1332 India.
Murillo Flora Mrs, stripper Aug Sensenbrenner, r 2468 Jefferson, Old Town.
Murillo Gertrude Mrs, h 851, 15th.
Murillo Willie J, driver Pioneer Truck Co, r 851, 15th.
Murillo Yinceo, tmstr, r 1509 E.
Murison Frances, tchr Bishops Sch, La Jolla.
Murlie Clinton E, timekpr Davies-Leavitt Co, r 3422 Albert.
Murley Jos, lab F L Hieatt B & T Co, r Elvira, Rose Canyon.
Murlie Silvey M (Maude) auto opr Davies-Leavitt Co, h 3422 Albert
Muroski John, musician U S A Fort Rosecrans.
Murteaugh John, molder Barth Fndy & Mach Wks, h 3829 Cottonwood av.
Murphey Anna A, r 1546, 2d.
Murphey Fred M, r 1546, 2d.
Murphey Michl B (Sarah), h 1546, 2d.
Murphy Alice, h 906 C.
Murphy Alice A, bkpr S W Grier Co, r 1520 Tyler av.
Murphy Amy M, phone opr Pac T & T Co, r 2975 Upas.

SAN DIEGO TILE & WOODSTONE CO. Contractors and Jobbers in all kinds of Floor, Wall and Mantel Tile
EXCLUSIVE AGENTS FOR WOODSTONE In San Diego and Imperial Counties
DISPLAY ROOMS, OFFICE AND WAREHOUSE: 758 FRONT ST. MAIN 4871

CHAS. R. McCORMICK LUMBER CO.
Wholesale and Retail Dealers
BOTH PHONES
MAIN OFFICE: FOOT OF 24TH ST.
CITY OFFICE: 923 3RD ST., COR. PLAZA

Murphy Chas H (Nancy), h 2035 Woolman av.
Murphy Chester J, waiter Solari & Olsen, r 1060, 4th.
Murphy Clarence J (Mamie V), clnr 1140, 25th.
Murphy Danl A (Ida K) meatctr C S Hardy, r 843, 8th.
Murphy Danl D, brklyr, h 929 Madison av.
Murphy David (Mary J), h 2042 Kearney av.
Murphy Drusilla H, clk Marston Co, r 756, 19th.
Murphy Edwd, lab Water Dept, r 1480 Market.
Murphy Edwd L, lab C M Gifford & Son, r 3034 Woolman av.
Murphy Elihu R, h 756, 19th.
Murphy Ethel, phone opr Pac T & T Co, r 2975 Upas.
Murphy Florence Mrs, fur rms 1517, 7th.
Murphy Frances Mrs, h 3390, 30th.
Murphy Frances (wid W H), r 2975 Upas.
Murphy Frank H, waiter Sargent Bros, r 836, 1st.
MURPHY FRANK J, v-pres H E Carmichael & Co, r 3d ne cor Ash.
Murphy Geo E (Florence) actor, h 1517, 7th.
Murphy Glenn, auto opr, r 847, 7th.
Murphy Grover C, layer S D Tile & Woodstone Co, r 756, 19th.
Murphy G R, hlpr Alhambra Cafe Pan Cal Expo, r 442 G.
Murphy Hazel G, steno Sam Ferry Smith, r 2829 Albatross.
Murphy Hershel, private U S A Fort Rosecrans.
Murphy Jas, cook R W Green, r 432 F rm 315.
Murphy Jas E, h 4194, 10th.
Murphy Jas H (Mary), h 1115 W Montecito Way.
Murphy Jas J (Mary) lieut S D Fire Dept, h 732, 26th.
Murphy Jas J, sergt U S A Fort Rosecrans.
Murphy Jas M (Annie) meatctr C S Hardy, h 1861 Moore.
Murphy Jerry C (Pauline), h 315 W Walnut av.
Murphy Jessie, student State Normal Sch, r 2829 Albatross.
Murphy John F, h 7925 Ivanhoe, La Jolla.
Murphy John P, lab, r 4212 Stockton av, E. S. D.
Murphy Jos D, eng, r 341 West E.
Murphy Jos P, bkpr, r 2975 Upas.
Murphy Josephine, r 1502 State.
Murphy J Francis (Minnie J) plumber, h 3939 Vermont.
Murphy J E, real est 931 Bway, r 553, 5th.
Murphy J J, lieut U S N, h 2535 B.
Murphy Leonora C, copyist Co Recorder, r 315 Fir.
Murphy Lloyd, tmstr, r 1450 J.
Murphy Margt (wid P G), h 4212 Stockton av, E. S. D.
Murphy Mary, 1979 Arctic.
Murphy Mary F, r 3156 Colton av.
Murphy Mary J (wid G S), h 1531, 6th.
Murphy Mary L Mrs, phys 1857 Columbia.
Murphy May E, tchr, r 2829 Albatross.

S. G. AMES
AMES REALTY COMPANY
Ranches
Fruit Farms
Acreage
Lots and Tracts
Many years experience with local conditions
Real Mines a Specialty
BOTH PHONES
633 E ST.
SAN DIEGO

Frye & Smith
Print This Directory
856
Third St.
San Diego

TIP-TOP AND KLEEN MAID BREAD
MANUFACTURED BY SNOWFLAKE BAKING CO.
HOME 1047 MAIN 47
SOLD BY ALL GROCERS

S. W. GRIER CO.
1108-4th
Phones: Pacific 2615; Home 3280
SURETY BONDS
GENERAL INSURANCE
BUILDING LOANS

Hambley and Smith
Hambley and Smith
Hambley and Smith
Hambley and Smith
Hambley and Smith
Hambley and Smith
Hambley and Smith
Hambley and Smith
Funeral Directors
1570 4th
Tels M. 139
Home 1139

Murphy Mazie E, tchr Coronado Public Sch, r 315 W Walnut av.
Murphy Naomi C, phone opr Pac T & T Co, r 563, 20th.
Murphy Parthenia Mrs, h 204, 21st.
Murphy Patrick, h 3156 Colton av.
Murphy Rose A (wid J D) gro 1502 State.
Murphy Simon, cigars 847 W Market.
Murphy Thos E Mary L), h 1857 Columbia.
Murphy T J, r 1537, 2d.
Murphy Walter R (Margt), h 2035 Woolman av.
Murphy Wm E (Rose), mach, h 211 Ash.
Murphy Wm E, bkpr Bloess & Kullmann, r 756, 19th.
Murphy W E, lab Water Dept,, r 1470 India.
Murphy Wm P, h 4180 Cabrillo, E. S. D.
Murray Alex, r 1044, 7th.
Murray Alex (Ida B), confy 900 Bway, h 1642, 7th.
Murray Alex R, elev opr U S Grant Hotel, r 1142 Union.
Murray Alice M (wid J B), h 1129 G.
Murray Alvin R, auto opr Alex Murray, r 1642, 7th.
Murray Annie M, nurse J B Conway, r 130 Walnut.
Murray Bernice (wid F J), r 1986 Harrison av.
Murray Cath F, r 1247 Cave, La Jolla.
Murray Chas J (Lucena), electr The Eelectric Garage, h 2017, 1st.
Murray Cordelia F (wid Chas), h 1247 Cave, La Jolla.
Murray C Edmund (Mae C), h 3820 Mentone av, E. S. D.
Murray C M, condr S D Elec Ry, r 1885 National av.
Murray David (Nellie J), h 1040 B.
Murray Ellen M, clk Alex Murray, r 1642, 7th.
Murray Elmer F, r 950, 14th.
Murray Emma Mrs, lndywkr Elec Lndy Co.
Murray Ethel L, bkpr F B Naylor, r 1040 B.
Murray E M, driver Moreland Mtr Truck exhib Pan Cal Expo, r 2035 Bway.
Murray Geo L, lab Water Dept, r 832 K.
Murray Geo P (Kath), millmn, h 1806 Logan av.
Murray Georgia A (wid T O) nurse 3762 Hugo av, E. S. D.
Murray Hulda Mrs, prop The Redlands, h 741 E.
Murray Jas, hodcarrier, h Menlo bet Chatham and Center, E. S. D.
Murray Jas A, pres Cuyamaca Water Co, r Monterey.
Murray Jas H (Edith) saloon 224 E, h 1560, 7th.
Murray Jane (wid Patk), h 1568, 5th.
Murray Jeannette (wid John) employment agcy 1234, 4th, h same.
Murray Jessie E, bkpr Moreland Mtr Sales Co, r 1040 B.
Murray John, lab, r rear 1027 India.
Murray John (Agnes), h 1885 National av.
Murray John E (Emma) janitor Federal Bldg, h 727, 15th.
Murray John J, steno, r 133 W Bway.

Pfahler Buelow & Fisher
=
Commercial Linotype Compositors
=
860 3RD

McNABB HOSPITAL AND SANITARIUM
Situated in Chula Vista, Cal. OFFICE 317 TIMKEN BLDG. Mrs. Emma R. Saylor, MANAGING DIRECTOR

CALIFORNIA COMMERCIAL COLLEGE
7TH, COR. BROADWAY

Murray John T (Hulda) bartndr J T Rodia, h 741 E.
Murray Julia B, r 100 Walnut av.
Murray Lewis S (Christina) prop Merchants Hotel, h 133 W Bway.
Murray Lizzie, seam, r 1468 India.
Murray Lloyd, auto opr L L Denny, r 2586 Bway.
Murray Louisa J (wid Robt), r 4212 Sierra, E. S. D.
Murray Lydia (wid A D), h 1918 A.
Murray May Mrs, deputy city treas, r 3820 Mentone av, E. S. D.
Murray Myrtle Mrs, steno Pan Cal Expo, r 2143, 5th.
Murray Nellie Mrs, prop Hotel New York, r 1012, 6th.
Murray Peter, gardener Virginia Scripps, h 7552 Draper, La Jolla.
Murray Reuben G, cond, r 1806 Logan av.
Murray Roy G, mtrmn S D Elec Ry, r 1806 Logan av.
Murray R M, elev opr, r 1142 Union.
Murray Wm, gardener, r 732 G.
Murray Wm E, capt U S A Fort Rosecrans.
Murray Wm H (Margt L), h 7832 Herschel, La Jolla.
Murray Wm J, r 3592 Utah.
Murrell Louis A(Florence H), lab Water Dept, h 4144 Eagle.
Murrell Wesley, lab Water Dept, Old Town.
Murrin Mabel, clk F W Woolworth Co, r 1920 State.
Murson Florence Mrs, prop Hotel Windsor, fur rms, h 843, 4th.
Murtaugh John, moldr Barth Foundry & Mach Wks, r 3879 Cottonwood.
Murtha Francis D (Winifred), h 2820 San Diego av, Old Town.
Murtha Marcelle V, marker Benbough Furn Co, r 4361, 5th.
Musgrif Eugene L, carp contr 842, 3d, r 1164, 5th.
Mushizer Felix (Margaret J) barber 1018 Cleveland av, r 3982 Richmond.
Music Teachers' Assn, Willibald Lehmann, pres, A F Conant sec, Cham of Commerce Bway nw cor 2d.
Musicians Temple, 636 Market.
Musin Eva, r 2349 Arctic.
Musin Ver (Mary), lab, h 2349 Arctic.
Muskogee Club, E G Hawkins, sec, 820 5th rm 1.
Muskrat Jas, lab Water Dept, r 643, 6th.
Mussey Chas W, student, r 4029 Front.
Mussey Martha E (wid C F), h 4029 Front.
Mustacio Emerico, lab, r 931 Columbia.
Mustain Leo A (Lottie), barber, h 2601 San Diego av, Old Town.
Mustanichy Antony (Beatrice), lab, h 1909 India.
Mutch Alex H (Cecil), foremn C R McCormich Lmbr Co, h 2768 Boston av.
Muther Frances M (wid Frank), fur rms 631, 14th.
Muther John C (Anna M) auctioneer, h 935 Elm.

Ross & George
Bookbinders
Blank Book Manufacturers
and Paper Rulers
860 Third

Frye & Smith
Print This Directory
856 Third St. San Diego

The San Diego Union

John Burnham & Company
212-214 TIMKEN BUILDING
REAL ESTATE
LOANS
AND INSURANCE

Ross & George
Bookbinders
Blank Book Manufacturers
and Paper Rulers
860 Third

Pfahler Buelow & Fisher
Commercial Linotype Compositors
860 3RD

Mutters Jos H (Lillie E) city poundmaster, h Wallace nw cor Cherry Old Town.
Mutual Ice & Cold Storage Co, W W Searles pres, Harvey Bickerton v-pres, P M Johnson sec, R Y Watson mgr, 15th and N.
MUTUAL LIFE INSURANCE CO (of New York) W A Bolton supt, 307 Watts Bldg, 520 E.
Myars Geo L (Madge) sec J S Schirm Commercial Co, h 1804 W Washington.
Myars Henry J (Cordelia C), h 2074, 3d.
Myars Louis C, auto opr Hayes & Wolfe, r 2074, 3d.
Myars Roy J, auto opr, r 2074, 3d.
Myatovick Jerko, lab, r 4533, 35th. RFD 4 Bx 148.
Myer Benj (Elizabeth W), h 1127, 13th.
Myers Albt L (Ethelyn B) cigarmkr Aug Sensenbrenner, r 2452 G.
Myers Amiel, J, chef, h 3729 Swift av, E. S. D.
Myers A C, r 106 West B.
Myers Benj H (Gertrude), lab, h 4435, 43d R F D 4 Bx 156-P.
Myers Benton H (Alice), h 532 W Grape.
Myers Carl J, special officer, r 3217 I.
Myers Carlysle M (Mary A), carp, h 4675 Utah.
Myers Chas M (Blackwell & Myers), r 4675 Utah.
Myers Clark (Estella K) electrical contractor 1035 University av, h 3653, 3d.
Myers C Carl, student, r 1245, 14th.
Myers C Columbus (M Alice), h 1245, 14th.
Myers David S, h 634, 15th.
Myers Dora E, r 869, 11th.
Myers Earl C (Florence) dept mgr Sou Electric Co, h 2238 Harrison.
Myers Emogene (wid J A), r n s El Cajon av 1 E of Highland av, E. S. D. RFD1 Bx 166-B.
Myers Estella K Mrs, r 3653, 3d.
Myers Eugene L (Emma J), h 3673, 4th.
Myers Florian D, dftsmn S D Cons G & E Co, r 3903 Portola pl.
Myers Floyd E (Ethel) bkpr Marine Natl Bank, h 2004 C.
Myers Frank T C (Helen) barber Richards & Drysdale, r Coronado.
Myers Frank V (Elizabeth), prop Harveyborgh Apts, h 2017, 1st.
Myers Fredk A (Eliza), h 4042 Albatross.
Myers Geo E (Mary), driver S D Steam Lndy, h 3765 Arizona.
Myers Geo W (Martha) paperhngr, h 454, 13th.
Myers Gertrude, r 3673, 4th.
Myers Harriett, nurse, Agnew Sanitarium.
Myers Harvey, solr H N Neale Co 121 Bway rm 443.
Myers Jas A (Della) carp Water Dept, h 1862 Julian av.
Myers Jas D (Mary R), h 3839, 8th.
Myers Jas L (Millie) driver Mungers Lndy, h 2037 Kearney av.

ORT IRON WORKS
PHONE MAIN 1920
11th AND M

F. W. BRADLEY CO.
FAMILY TRADE A SPECIALTY
TELS: HOME 1157, MAIN 157
Wholesale Wines and Liquors
Prompt Free Delivery
1058 FOURTH ST.

Myers John E (Ada E), r 3512 Kansas.
Myers John H (Adeline), h 1205, 12th.
Myers Jonas, h 612 S 28th.
Myers Jos (Myers & Baranov), r 617, 10th.
Myers Jos, r 1533, 8th.
Myers Jos E, h 3217 I.
Myers Jos J (Minnie) billiards and bowling 1027, 2d, r 325 B.
Myers Julia (wid Alex), h 2080, 1st.
Myers Layton, garage 1029, 11th, r 222 Bway.
Myers Leo A (Anna F), h 1419 University av.
Myers L Saml, blksmth Cal Iron Works, h 869, 11th.
Myers Mary B (wid H L), h 3951 Cleveland av.
Myers Mary E (wid Harbel) r 166, 16th.
Myers Michl F (V Dean), h 325, 33d.
Myers M D, clk, h 2035 Bway.
Myers Palmer S, hlpr Sou Elec Co, 1419 University av.
Myers Patk H, h 2480 H.
Myers Pearl Mrs, dressmkr, r 416, 4th.
Myers Raymond (Lillian) pressmn Dove & Robinson, h 454, 13th.
Myers Rhoda Mrs, r 1846 I.
Myers Rudolph A, bellmn Hotel Sandford, r 1357, 4th.
Myers Ruth, tchr Florence Sch, r 3951 Cleveland av.
Myers Sanford B (Amy W), h 2165 Kearney av.
Myers T Ray, eng, r 3765 Arizona.
Myers Wesley R (Lillian) pressmn, h 454, 13th.
Myers Wm A (Barbara E) lino, h n s El Cajon av 1 E of Highland av, E. S. D., RFD 1 Bx 166 B.
Myers W Raymond (Lillian) pressfdr, h 1794 Logan av.
Myers & Baranov (Jos Myers, Harry Baranov) 2d hd gds 217 Market
Mygrant Earl L (Ella) foremn Elec Lndy, h 552, 18th.
Mygrant Harry R (Ruth B) glazier W P Fuller Co, h 141, 29th.
Mynders Anton P (Frederica) craftsmn The Food Crafters, h 4025 Jackdaw.
Myrick Julia K Mrs, mgr Viavi Co 1023, 7th, r 1204, 16th.
Mytinger Hite T (Ica B), h 2220 Newton av.
Mytinger Wm Hite, clk Savage Tire Co, r 2220 Newton av.

N

Nabarrete Crus (Domingo) lab, h 1745 Julian av.
Nabarrete Jose, lab, r 1745 Julian av.
Nachant Gus (Nachant & Anderson), h 6025 University av, E. S. D.
Nachant & Anderson (Gus Nachant, Clark Anderson) billiards 6021 University av, E. S. D.

Barney & Barney
Insurance
Bonds, Loans
Liability
Compensation
PACIFIC MUTUAL LIFE INS. CO.
E. P. RIECKER, Agt.
Scripps Bldg.
Rooms 207-209

The Universal Health Association preserves and restores health
1550 3rd

MASTEN & KENDALL
919 Sixth Street, San Diego
Real Estate—Insurance
Money to Loan
House Renting a Specialty

PACIFIC PHONE MAIN 2728 **B. H. VREELAND & CO.** 409 AMERICAN NAT. BANK BLDG
PUBLIC ACCOUNTANTS

Nachbaur Bertha (wid Jos) h 1665 Union.
Nachbaur Frieda P, clk Marston Co, r 1665 Union.
Nachbaur F Ernest, compositor Frye & Smith, r 1665 Union.
Nachbaur Theo, bartndr Becker Bros, r 1665 Union.
Nack Julia B, r 1159, 6th.
Nackenhorst Henry, shoemkr 1863 Union.
Nagano M, billiards 459, 5th.
Nagata Y, barber 534 I.
Nagel Alfd P (Minnie) waiter, r 1641, 1st.
Nagle Cecelia A (wid M E), r 3967 Falcon.
Nagle Chas A, contr, r 4119 Lark.
Nagle Danl B, h 3967 Falcon.
Nagle Geo E (Lita) (Nagle & Miller), h 4042 Front.
Nagle Harry, elev opr New Southern Hotel, r 1159, 6th.
Nagle Harry S, h 2470, 5th.
Nagle Rose B Mrs, r 2011 Front.
Nagle & Miller (G E Nagle, Ernest Miller) lessees Dreamland Pavilion, 1st nw cor A.
Nahm John H (Beatrice M) photo J W Matteson, h 3806 Sisson av, E. S. D.
Naille Emma Mrs, r 4647 Hamilton.
Naiman Adolph, prop Am Window Clng Co, r 3025 L.
Nairne Muriel, cash Kapsas Bros, r The Helix.
Naka Sada Mrs, fur rms 1154, 3d.
Nakamura N (Misao) rest 1045 Prospect, La Jolla.
Nall Ollie, waiter, r 854, 6th.
Nance Ruth Mrs, clk concession Pan Cal Expo, r 1562, 7th.
Nangle Annie M (wid Edwd), h w s 41st 1 S of Mason pl, RFD 4.
Nangle Edith M, nurse, r w s 41st 1 S of Mason pl.
Nangle Henry E, slsmn, r w s 41st 1 S of Mason pl.
Napier House, Mrs Anna Fortine prop, 1806 Logan av.
Napierski Saml J (Louise), condr S D Elec Ry, h 2080 Pasco av.
Napierskie Kath (wid J L) h 3996 Center.
Naples Apts, Hazel J Stephenson prop 1240 C.
Naron Albt, r 229 F.
Narver Wm F (Philora) rancher, h n s Fisher av 1 E of Highland av, S Chollas Valley.
Nash Edwin L, bkpr Fairchild, Gilmore, Wilton Co, h 166, 16th.
Nash Fred W (Violet P), assayer 752 State, r 3564, 1st.
Nash Jas A (Hester M), h 3087 M.
Nash Mabel H, r 4333 Mississippi.
Nash Ruth P, r 1562, 7th.
Nason Fredk T (Mary), (Nason & Co), h 2169, 1st.
Nason F Leigh (Nason & Co), r 2169, 1st.
Nason Harry C, private U S A Fort Rosecrans.
Nason Isabelle P, h 3430, 6th.

Johnson Connell & Saum
FUNERAL DIRECTORS
LADY ASSISTANT
Seventh and Broadway
TELEPHONES SUNSET, MAIN 158 HOME 1158

Naylor Gem Co.
Jewelers Miners and Cutters of Precious Stones
We have our own mines of Tourmaline, Beryl, Turquois, Hyacinth and Garnet
330 Broadway
U. S. Grant Hotel

San Diego Building and Loan Association
Low Interest and Easy Terms for Borrowers
J. R. BEARDSLEY, Secretary 759 SIXTH ST., Express Block

Wankowski-Osborn Co., Inc.
REAL ESTATE, INSURANCE, SURETY BONDS
Home Phone 1315, Sunset 2029
341-342-343 Spreckels Theatre Building

Nason Jas, r 1372, 7th.
Nason Mildred, r 2169, 1st.
NASON & CO (F T Nason, F L Nason) commission merchants 901-923 K.
Nass Gottfried, millmn, r 1427 Market.
Nasstrom Olof A (Bertha) tailor Milton Tailors, r 941, 11th.
Nathan Anna (wid Solomon) clk Marston Co, r 870, 27th.
Nathan Clara, clk Carpenter's Book Store, r 870, 27th.
Nathan Elizabeth, clk F W Woolworth Co, r 870, 27th.
Nathan Morris (Lena) 2d hd gds 546 E, h 870, 27th.
Nathanson Hermon (Lena E) jeweler, h 1311 State.
Nathhorst Chas E (Bell Real Estate & Inv Co), h 2954 Date.
Nation Blakeley B, steward Cristobal Cafe, r 1646 Pennsylvania av.
NATIONAL-BEN FRANKLIN INS CO of Pittsburg, Thos A Wakeling agent 233 Spreckels Bldg 121 Broadway. (See page 51.)
NATIONAL BEVERAGE COMPANY, manufacturers of Mission Punch, Gene Porter Hurlburt mgr, 1332, 1st.
National Cash Register Co, Geo W Walker sales agt 108 Broadway.
NATIONAL CITY NEWS THE, Kyle William Alexander editor and publisher 834 National av, National City, Both phones. (See adv National City section).
NATIONAL CITY STATE BANK, Ed Willoughby pres, T R Palmer v-pres, J W Donohue cashr, H G Clapper asst cashr, 812 National av, National City. (See adv National City section).
National City & Otay Railway Co, see San Diego & South Eastern Ry
National Dollar Shirt Shops Co (Inc), R S Holbrook mgr, 519 Bway.
National Electric Sign Co (Inc), W L Frazer pres and gen mgr, M E Frazer sec, W B Frazer treas, 327 E.
NATIONAL FIRE INSURANCE CO (of Hartford Conn), Harry Fisher & Co agts 240 C. (See page 46).
National Fish Co (H F, John and M F Madruga), wharf ft of West F.
National Guard of California Coast Artillery Corps, 1242 G.
National Guard of California 3d Division Naval Reserves, Bay Front foot of 28th.
National Pure Water Co, C G Avery mgr 1101, 4th.
NATIONAL SARATOGA CHIP CO (F B Williams) Peanut Butter and Salted Peanuts 1022 Cleveland av. Home 9345, Hillcrest 1955.
NATIONAL SIGN & ADVERTISING CO, W L Frazer pres and mgr, M E Frazer sec, A G Arnold asst sec, E G Hamilton, treas, 327 E.
NATIONAL SURETY CO (of New York), Harry Fisher & Co agts surety bonds 240 C. (See page 46).
NATIONAL SURETY CO (of New York) W F Ludington Co, representative 234 Spreckels Bldg 121 Broadway.
National The, Mrs Marie McCandless prop, fur rms 717, 4th.

IRWIN & CO.
HAY, GRAIN, FLOUR, MILL FEEDS, POULTRY FEEDS, GRAIN BAGS, WOOL BAGS, SACK TWINE, COAL
Main office FOURTH AND K
PHONES: MAIN 440 HOME 1440

Dairy in Mission Valley
Best Milk and Cream
ALLEN'S DAIRY
R. F. D. NO. 2
BOTH PHONES
MISSION VALLEY

SOUTHERN TRUST AND SAVINGS BANK
COMMERCIAL TRUST SAVINGS
U. S. GRANT HOTEL BLDG.

LEIGHTON McMURTRIE CO.
320 BROADWAY, U. S. GRANT HOTEL BUILDING
REAL ESTATE
INSURANCE
MORTGAGE LOANS

PHONES:
HOME 1260
MAIN 260

G. C. ARNOLD & SON

Real Estate and Insurance

1312 FIFTH ST.

Pfahler Buelow & Fisher

Commercial Linotype Compositors

860 3RD

NATIONAL UNION FIRE INSURANCE CO (Pittsburgh Pa), Charles W Oesting agt 242 Spreckels Bldg 121 Broadway.
Natural History Society, see San Diego Society of Natural History.
Naubert Benj, clk O B Naubert, r 902, 19th.
Naubert O B (Anna) gro 946, 6th, r 902, 19th.
Nauman Paul A (Frances) (P A Nauman Co), h 2730, 29th.
Nauman Paul F, slsmn P A Nauman, r 2730, 29th.
NAUMAN P A CO (Paul A Nauman) real estate, loans, insurance and business chances 627 E.
Nauman Stephen P, private U S A Fort Rosecrans.
NAUMANN JOSIE MRS, v-pres and treas F W Bradley Co, r 1420 B
NAUMANN MAX (Josie) pres and sec F W Bradley Co, h 1420 B.
Naumans Kate Mrs, r 2168 Newton av.
Nausbaum Mary, r 1048, 6th.
Nautilus The, Etta S Crawford prop, board, 4951 W Pt Loma blvd, Ocean Beach.
Nava Reyes (Margarita) lab, h 427 W Ash.
Navajo Building, F se cor 3d.
Naval Coaling Station, Cleland Davis supt, La Playa.
Naval Radio Station (See United States Naval Radio Station).
Nave Beatrice V, r 4036 Hillcrest dr.
Nave Lillian, r 4036 Hillcrest dr.
Nave Mary B (wid E G), h 4036 Hillcrest dr.
Nave Mary F (wid Jacob, h 1472 Lincoln av.
Navy Recruiting Station 520 E rm 504.
Nawadny Paul C (Minnie), marker Sanitary Lndy, h 146 W Dickenson.
Naylor Blanche, tchr Logan Hts Sch, r 1339 G.
Naylor Chas F (Lan Donio), insp health dept, h 3520 Oregon.
Naylor Edwin H (Caroline E) repr Benbough Furn Co, h 1904 Atlantic.
Naylor Edwina E, r 3045 Homer, Loma Portal.
Naylor Elmer K (Floyd L) painting cotr 3955 Cleveland av.
Naylor Etta, cashr W U T Co, r 3312, 30th.
NAYLOR F BYRON (Edith L) Buick Automobiles 1701 C, h 3045 Homer, Loma Portal.
NAYLOR GEM CO, K C Naylor prop, miners and cutters of native stones and jewelers, 330 Broadway. (See left side lines.)
Naylor Geo F, student, r 1904 Atlantic.
Naylor Guy L, painter, r 1546 C.
Naylor Harry C (Annie K), h 1833, 30th.
NAYLOR KINZEY C (Emily A) (Naylor Gem Co), h 3930 Ibis.
Naylor La Sharon A (Mary J) music tchr, h 1546 C.
Naylor Laura A, steno S D Savings Bank, r 1339 G.
Naylor Marshall H (Jeanette), h 3312, 30th.
Naylor Wm E, student, r 1904 Atlantic.

PARADISE VALLEY SANITARIUM
NATIONAL CITY, CAL.

H. A. CAMERON CO. INSURANCE BONDS
THE OFFICE OF EFFICIENCY UNION BUILDING
PHONES--MAIN 4953 HOME 1788

Nazarene Church, Rev M B Hazeltine pastor, University av se cor Conklin av, E. S. D.
Nazarene Mission, J E Aycock supt 328 E.
Nazarene Private School, Rev A M Bowes pres, Miss A V Frost supt, 14th nw cor E.
Neal Arthur M (Fannie) prop Hotel Yale 108 F.
Neal Guy M, clk Neal & Home, r 2120 Kearney av.
Neal Henry W (Nettie) mach, h 3164 Bay av.
Neal John D (Grace T), bkpr Whiting-Mead Coml Co, r 4414 Daley av, E. S. D., RFD 1 Bx 145.
Neal Kate H, h 1228 Cave, La Jolla.
Neal Moses R (Nora N), h 2450 Dulzura.
Neal Rey M (Addie) metermn S D Cons G & E Co, h 3791 Alpha.
Neal Wm R jr, slsmn Auto Tire Co, r 1464, 4th.
NEAL WM S (Zadie M) (Neal & Home) and supt health and accident dept, monthly premium division of the Pacific Mutual Life Insurance Co 625 E, h 2120 Kearney av.
NEAL & HOME (W S Neal, G E Home), general insurance and supts health and accident dept monthly premium division of the Pacific Mutual Life Insurance Co 625 E. (See left side lines and page 50).
Neale Albt H, clk The Booklovers Shop, r Coronado.
Neale Eliza P (wid Geo), h 1515 W Lewis.
Neale Henry (Jane), bldg contr 4104 Park blvd.
NEALE HERBERT N (Jennie A) (Herbert N Neale Co), h 1642, 4th.
NEALE HERBERT N CO, general insurance and notary 443 Spreckels Bldg 121 Broadway. (See front cover and page 51).
Neale John (Agnes G), h 3786 Front.
Neales Jas K, cook Geo Newcomb, h 4902, 36th, RFD 4 Bx 178-G.
Nealey Walter D (Margt), rancher, h 4604 Long Branch av, Ocean Beach.
Nealon Wm, gardener Park Dept, r 1027 India.
Near Chas B (Gertrude F), lab, h 4176 Cleveland av.
Near Chas F (Mary), carp, h 4887 Long Branch av, Ocean Beach.
Near Earl E, clk J E Dunbar, r 229 F.
Nearpass Chas H (Lola) (Nearpass' Seed Store), h 1572 Union.
Nearpass Mary E (wid Wm H), r 1572 Union.
NEARPASS' SEED STORE (C H Nearpass), seeds and poultry supplies, 522, 6th bet Market and I.
Neary Thos A (May), h 1130 Front.
Nebelsieck Emma, r 234 Date.
Necochea Jose M, driver W J Butler, r 3947 Woolman av.
Necochea Juanita, r 3947 Woolman av.
Necochea Manuel (Neoma), tmstr, h 3947 Woolman av.
Necochea Manuel jr, tmstr, h 3947 Woolman av.
Neeb John E, mgr J E Neeb Box Co, h 1250, 14th.

W. P. Fuller & Co.

PAINTS
OILS
GLASS
DOORS
SASH
MIRRORS
STAINS
VARNISH

7th and F

Frye & Smith
Print This Directory

856 Third St. San Diego

The Companies Represented by **Kettner & Salmons,** THE INSURANCE MEN
Have loaned over half a million dollars in San Diego
PACIFIC 244. HOME 1344 TIMKEN BUILDING

CALIFORNIA IRON WORKS
INCORPORATED
PHONES, HOME 1336, SUNSET 1336
FOOT OF SEVENTH STREET, SAN DIEGO, CALIFORNIA
ENGINEERS, FOUNDERS, MACHINISTS
STRUCTURAL IRON AND STEEL CONTRACTORS
FREIGHT AND PASSENGER ELEVATORS

Neeb J E Box Co (Inc), J E Neeb mgr, boxes and box shooks, Bay front ft of Crosby.
Needham Charlotte R (wid W G), r 1319 Dale.
Needham Harry P (Myra G), branch mgr Lory Parisian Cleaning and D Co, h 1319 Dale.
Needham Jas C (Dora D), atty 919, 4th rm 1, h 1863 Sunset blvd.
Needham Lydia E, clk Marston Co, r 1319 Dale.
Needles Frank W, h 1240 C.
Needles John P, apiarist, h Essex ne cor Reed av, E. S. D.
Neel J Frank, hlpr Auto Metal Wkr, r 2576 L.
Neel Wm E (Mary L) painter, h 2576 L.
Neelon Wm M (Maude E), prop S D Employment Office 1035, 9th.
Neely Clifford J, auto opr, r 1312 Front.
Neely Everett C (Nellie), driver Faultless Bakery, h 1291 Robinson.
Neely Gladys B, student, r 1312 Front.
Neely Grace M (wid J F), fur rms 1312 Front.
Neely John L (Gertrude C), cond S D Elec Ry,r h 2107 K.
Neely Raymond E, steno S D & Arizona Ry, r 4011 Idaho.
Neely Saml M (Jennie), h 1145, 22d.
Neely Saml T (Flora), station agt S D & S E Ry, h 4011 Idaho.
Neely T Frank, engr, h 4537 Reed pl.
Neely Wm T (Laura A), bldg contr 2488 G.
Neely W Glen, plumber Schultheiss Bros Co, r 2488 G.
Neer Barton B, h 3914 Center.
Nees Chas, private U S A Fort Rosecrans.
Nees Ottilie (wid C C), r 2728 Collier av.
Neese Mayme, steno L G Jones, r 1667, 2d.
Neff Benj A, lino opr Tribune, h 3751 Albatross.
Neff Essie M, r 3960 Center.
Neff Everett P (Maude) (Neff & Little) h 7846 Fay av, La Jolla.
Neff Ida A, r 2157, 4th.
Neff John H (Maria), h 3842 Highland av, E. S. D.
Neff Marietta W, tchr S D High Sch, r 406 Walnut.
Neff & Little, (E P Neff, M A Little) props La Jolla Pharmacy, 918 Prospect, La Jolla.
Negley Margt M (wid J G), dressmkr 1742 Logan av.
Negro Joe, lab Water Dept, r 438 I.
Neiber Otto (Emma) rancher, h Ocean Beach.
Neiderberger Carl W (Laura), r 1130 Front.
Neidhart Edwd (Cuinana) baker Sou Cal Baking Co, h 2654 Main.
Neil Henry (Nettie) mach S D Cons Brewing Co, r 3164 Bay av.
Neil Mary, maid U S Grant Hotel, r 1844, 1st.
Neil Richd A (L Ellen), mtrmn S D Elec Ry, h 2136 M.
Neild Geo W, h 3837 Hugo av, E. S. D.
Neill Chas F (May), h 4111 Nordica.
Neill John (Isabel), musician, r 1425 C.

M. F. ZENT
Insurance
Fire
Accident
Liability
Plate Glass
Automobile
Live Stock
Burglary
Elevator
Rent
Surety Bonds
207
AMERICAN NAT'L
BANK BUILDING

Pfahler Buelow & Fisher
Commercial
Linotype
Compositors
860 3RD

LOUIS KIRSHBAUM
GRAND PRIZE 1899 FOR SUPERIOR TAILORING
HIGH GRADE LADIES' AND GENTS' TAILOR
BOTH PHONES
414 B STREET

CHAS. F. O'NEALL
529 BROADWAY Phones: Home 3590, Main 252
LOANS
REAL ESTATE
FIRE INSURANCE

Neill John A (Louise P), supt Klauber Wangenheim Co, h 2314 Columbia.
Neill Josephine L, r 2491 I.
Neill Loma M, r 2314 Columbia.
Neill Robt L, r 2314 Columbia.
Neill Saml J Rev, r Point Loma Homestead.
Neill Wm (Jennie), millmn Graham Mill Co, h 1910 India.
Nielsen see also Nielson, Nelsen, Nelson and Nilson.
Neilsen Alice (wid John), h 1207 Front.
Neilsen Earl E, messgr Bernard Hubbard, r 760, 5th.
Neilsen Helen, maid, r 3848, 4th.
Neilsen Peter F, gardener, r 106 West B.
Neilson Alex, solr Met Life Ins Co, r La Mesa.
Neilson Geo R, clk Salt Lake Route, r 3955 Falcon.
Neiman Clauda R Mrs, h 3976 Martin av.
Neiman Robt E, steno, r 3976 Martin av.
Neisler Forrest E, driver Julian Produce Co, r 840, 17th.
Neisler Ralph C, Hamiltons, r 840, 17th.
Neisse Valentine (Lora) plumber F A Heilbron, h 1152, 9th.
Nelms Anna E (wid John), h 3604, 4th.
Nelsen Mads J (Karran) dyer & clnr 955, 8th, h 930, 11th.
Nelsen Martin E, sub carrier P O, r 930, 11th.
Nelson, see also Neilsen, Neilson, Nielsen, Nielson and Nilson.
Nelson Aaron F (Betty A), carp, h 1020 S 31st.
Nelson Agnes, r 1344, 1st.
Nelson Agnes B, clk E P James, r 3370, 31st.
Nelson Agnes S, clk P O, r 416 S 28th.
Nelson Albertina (wid Nels), r 469, 7th.
Nelson Alfd (Hulda), mach, h 1719 L.
Nelson Alton L, lab, r 2092 Main.
Nelson Alvin (Edythe A), ironwkr Cal Iron Wks, h 3745 Chamoune av, E. S. D.
Nelson Alvin (Lucile M), meatctr C S Hardy, h 744, 12th.
Nelson Andw (Hattie) carp, h 3370, 31st.
Nelson Andw (Fannie) rigger, h 1949 India.
Nelson Anna (wid Coscin), dom 1306 Granada av.
Nelson Anton J (Carrie) locksmth 723 Market, h 3120 Greeley av.
Nelson Arthur H, slsmn Ed Fletcher Co, r 810 Ash.
Nelson Axel, cook, r 1837 India.
Nelson Axel (Louise B) dry gds 3870, 5th, h 3835 same.
Nelson A L, tiremkr Savage Tire Co, r 2092 Main.
Nelson Bengt A (Anna C) painter, h 2686 I.
Nelson Bettie, maid New Palace Hotel.
Nelson Carolina, r 622 Sicard.
Nelson Cedric M, r 1949 India.
Nelson Chas, h 4645 Texas.


MUEHLEISEN TENT AND AWNING CO.
Manufacturers of
Tents Awnings and Covers
Flags, Sails and Camp Furniture
753-755 Fourth Street
Both Phones

Frye & Smith
Print This Directory
856 Third St. San Diego

The Thiel Detective Service Co.
F. R. CLAYTON Manager
PHONE SUNSET MAIN 2350
Los Angeles Office, Suite 926 Washington Bldg.
PHONE HOME A 2844

SAN DIEGO TITLE GUARANTEE COMPANY CAPITAL STOCK $250,000.00
"EVERYTHING IN THE TITLE LINE"
L. O. HARVUOT, PRES., CHAS. W. AMOS, SEC'Y. COR. 2nd AND BROADWAY Spreckels Theatre Bldg

Home 4328
Pacific 1478

ROOD-PETERS COMPANY
Real Estate and Loans
Bonds
Insurance
Workmen's Compensation
603 AMERICAN NATIONAL BANK BUILDING
San Diego, Cal.

Nelson Chas, waiter C W George, r 2024 State.
Nelson Chas E (Corinne), driver, h 223 S Evans.
Nelson Chas W, longshoremn, h 2562 N.
Nelson Chas W H, (Virginia P) collr S D Rubbish Co, h 868, 10th.
Nelson Clair A (Jessie R) v-pres Benbough & Gillons, h 3541 State.
Nelson Cora I, r 4029 Falcon.
Nelson Darrel L (Nellie B), slsmn Benbough & Gillons, h 1468 C.
Nelson Dorothy G (wid J D) h 416 S 28th.
Nelson Earle F (Lois A) stage carp Empress Theatre, h 2101 K.
Nelson Edla H, folder Ross & George, r 2092 Main.
Nelson Edwd M (Lizzie) lab, h 1967 Harrison av.
Nelson Eliza M, r 1275 Essex.
Nelson Ella, phone opr Hotel Sandford, r 1357, 4th.
Nelson Ellen, maid 212 Quince.
Nelson Elmer, locksmith, r 3120 Greeley av.
Nelson Elnora, tchr, r 1901 A.
Nelson Emerett Mrs, h 1275 Essex.
Nelson Emma, r 2141 Front.
Nelson Emma Mrs, h 3660 National av.
Nelson Eric A (Dorothy) lab, h 2103 Franklin av.
Nelson Ernest, mach Airhart & Knoor Machine Co, r 2855 K.
Nelson Esther C, r 2092 Main.
Nelson Fin, nurserymn Moore's Nursery, r 1020 S 31st.
Nelson Geo, longshoremn, h rear 842 India.
Nelson Geo (Christine) (Bleeker-Nelson Mfg Co), h 2568 K.
Nelson Geo W, student, r 4712 Works av, RFD 2 Bx 74-C.
Nelson Gertrude (wid Geo), r 1135, 3d.
Nelson Gus, carp, r 332 F.
Nelson Gustav A (Thakla), carp, h 3128 Hawthorn.
Nelson Hans J (Mary), carp, h 4638 Ohio.
Nelson Harold (Ella) clk C A Hengehold, r 1859 Kearney av.
Nelson Harry H (Lavina), h 206 Upas.
Nelson Harry S, pasturizer P M Dairy Assn, r 3595 La Fayette av, E. S. D.
Nelson Helen, r 1295 Essex.
Nelson Helen, h 622 Sicard.
Nelson Helen C, student, r 403 Waterfront.
Nelson Helen S (wid Jack) milliner, r 921 B.
Nelson Helen V, h 4029 Falcon.
Nelson Herbt E (Adele F), clk, North Pac S S Co, h 3624 Indiana.
Nelson Hilda M, folder Ross & George, r 2092 Main.
NELSON H P PIANOS for sale by Thearle Music Co 640-644 Broadway.
Nelson Ida C (wid Gustav), h 2092 Main.
Nelson Jas A (Anna M), h 1901 A.
Nelson Jas A, optician Brown Optical Co, r 3740, 4th.

Pfahler Buelow & Fisher
Commercial Linotype Compositors
860 3RD

STEINWAY PIANOS
VICTOR TALKING MACHINES
GRAY MAW MUSIC CO. INC.
EVERYTHING IN MUSIC
BOTH PHONES
1256-1260 FIFTH ST.

W. F. LUDINGTON CO.
234-235 SPRECKELS BLDG.
GENERAL INSURANCE AND SURETY BONDS MARINE INSURANCE

Nelson Jas G, auto opr M D Goodbody, r 1901 A.
Nelson Janet D, student, r 416 S 28th.
Nelson John (Johanne) foremn Weldon's Mill, h 742, 19th.
Nelson John N (Marie) carp, r B A Wilson.
Nelson John R, tmstr, r 1901 A.
Nelson John W (Mattie) exp, h 3160 La Fayette av, E. S. D.
Nelson Julius (Ida M) carp, h 1124 S 27th.
Nelson J Arthur, r Hotel Brewster.
Nelson Leland R, student, r 1901 A.
Nelson Leonard, bkbndr Nolan-Packard Co, r 2686 I.
Nelson Lillian, boxmkr S D Paper Box Co, r 3370, 31st.
Nelson Louis (Eva) blksmth Eng Co No. 4, r 402, 8th.
Nelson Marian, steno W R Casey, r 3120 Greeley av.
Nelson Mildred, r 744, 12th.
Nelson Nellie J Mrs, emp Kellogg Corn Flake exhib Pan Cal Expo, r 720, 3d.
Nelson Nels J, lab Water Dept,
Nelson Nettie Mrs, r 834, 3d.
Nelson Nicholas J, lab, r 321 West A.
Nelson N O Mfg Co, Chas E Rankin mgr, plumbers' supplies 11th nw cor K.
Nelson Olaf (Carrie), grading contr 1470 E.
Nelson Oliver E (Emma) lab, h 3601 Logan av.
Nelson Otto E (Lotten) mech engr, h 2312 Columbia.
Nelson Peter (Estella M) barber 803 F, h 655, 20th.
Nelson Peter G (Caroline) barber H M Parker, h 871, 9th.
Nelson P Page (Julia) turnkey County Jail, h 2959 Webster av.
Nelson Robt A, clk Leon Oppenheimer, r 1901 A.
Nelson Robt W (May) auto opr Cudahy Pkg Co, h 2630 Logan av.
Nelson Sarah (wid J B), h 223, 32d.
Nelson Scarick F, painter Cal Mfg Co.
Nelson Sidney R (Ruth) clk Spreckels Bros Coml Co, h 3163 Ash.
Nelson Silas F (Francis), r 2408, 2d.
Nelson Sophie, h 831 Bway.
Nelson Swan A (Jennie), taxidermist 1837 India, h same.
Nelson Verna T, student, r 416 S 28th.
Nelson Walfrid A, clk A L Griffiths, r 1632 Dale.
Nelson Wm, r 765, 15th.
Nelson Wm G, cariagemkr Henry Mestemacher, r 2092 Main.
Nelson Wm R, r 1837 India.
Nelson W Clyde V (Oneida M) prop Gordon Arms Apts 2408, 2d.
Nelson W Ray, driver Garetson Mfg Co, r 1837 India.
Nelville Clair H, private U S A Fort Rosecrans.
Nemechek Gustav A (Mary), special agt Mutual Life Ins Co, r 459, 18th.
Neptune Herman, meatctr, r 642, 8th.

Ross & George
Bookbinders
Blank Book Manufacturers
and Paper Rulers
860 Third

Frye & Smith
Print This Directory
856 Third St. San Diego

Hartwell Electric Co.
955 SIXTH STREET
GENERAL SUPPLIES
WIRING CONTRACTORS
FIXTURE DEALERS

Neptune Herman P (Frances) salsmn P A Nauman Co, h 3956 Cleveland av.
Neptune Mary C (wid A M), h 642, 8th.
Nerlien Julia, maid 1238 Prospect, La Jolla.
Nerney Anna A (wid Michl), prop The Clifton, h 402 Date.
Nesbitt Everett G (G E Page & Co), r 423 West F.
Nesbitt Jas D, clk Union Oil Co, r 1619 Dale.
Nesbone Louise, lndrs, r 1569, 1st.
Nesmith-Greeley Building 825, 5th.
Nesmith Loring G (Jeannette W), mining, h 2321, 2d.
Nesmith Saml D (Mary E) mining engr, h 7395 Fay av, La Jolla.
Nestor Paul, clnr 1228, 4th, r 1861, 3d.
Netherlands Life and Fire Insurance Co of the Hague, Lancaster & Lancaster agts 413 Bway.
Netherwood Douglas B, lieut U S A, h 533, 21st.
Nettle Edmund T (Amelia) real est, h 4511, 46th, RFD 2 Bx 306.
Nettle Edmund T jr (Maude E) shoemkr 6000 University av, E. S. D h 4509, 46th, RFD 2 Bx 306.
Nettleton Blanche D Mrs, r New Palace Hotel.
Nettleton Erwin E (Hattie M) h 2815 National av.
Nettleton Hattie M Mrs, gro 2815 National av.
Nettleton Z Mark, r 2133, 2d.
Nettrouer Exra, student Kelsey-Jenney Coml Coll, r National City.
Netzel Chas L (Leela M) slsmn John Chanter, h 129 W Fir.
Neubarth Emil, r 569, 8th.
Neubeck Elizabeth, housekpr 346 Beech.
Neubert Oscar C (Amelia) (Neubert & Son). h 3144 Ivy.
Neubert Oscar C jr (Neubert & Son), r 3144 Ivy.
Neubert & Son (O C and O C jr) garage, 2227, 30th.
Neubold Anna E, clk Heller's, r 2813 M.
Neubold Caddie (wid Andw), h 2813 M.
Neuman see also Newman.
Neuman Aug H (Ida M) prop Wilshire Apts, 2004 C.
Neuman David (Neuman & Shapiro), r 1010 Ash.
Neuman Jos (Helen F) fruit, h 1010 Ash.
Neuman & Shapiro (David Neuman, Isidore Shapiro), pawn brokers 825, 4th.
Neumann Marie L (wid Aug) h rear 4338 Van Dyke av, E. S. D.
Neumann Norman H (Ethel) slsmn, h 3954 Hawk.
Neustadt Jos, checker Sargent Bros, r 1100, 11th.
Neuworth Jack (Bertha), clk, 505, 21st.
Nevitt Carey A, pipeftr Water Dept, h 963, 9th.
Nevitt Edwd W (Mabel O), lab Water Dept, r 3904 Goldfinch.
Nevitt Sophronia L (wid Clement), r 963, 9th.
NEW AMSTERDAM CASUALTY CO (of New York), John Burnham & Company, agts 212 Timken Bldg 861, 6th.

An Accident is not Always a Disaster
If you have FIRST called on
NEAL & HOME
625 E St.

Pfahler Buelow & Fisher
Commercial Linotype Compositors
860 3RD

PHONE MAIN 4312
A. D. PIERSALL
INSURANCE
CALL AND SEE ME AT
855 FIFTH STREET
PHONE MAIN 4312
A. D. PIERSALL
INSURANCE

HEMSTOCK & DAVIS, FUNERAL DIRECTORS
1752 FOURTH ST. PHONES, MAIN 2634, HOME 1913

NEW AMSTERDAM CASUALTY CO (of New York) E L Kendall agt 602 Spreckels Bldg 121 Broadway. (See front cover and page 48).
NEW BRUNSWICK FIRE INSURANCE CO (of N J), R J Walsh & Co agts, 730 E.
New Brunswick Fire Insurance Co (of New Brunswick, N J), Realty Shop (Inc) agts, 635 Broadway.
New Century Corporation, Clark Thurston mgr and treas, Point Loma Homestead.
New China Cafe, Wah Chong prop, 1172, 4th.
New Danl V (Martha) engr, h 2687 J.
NEW ENGLAND CASUALTY CO (of Boston) Thos A Wakeling agent 233 Spreckels Bldg, 121 Broadway. (See page 51.)
NEW ERA LOAN CO, Thos Rice mgr, 213 McNeece Bldg, 432 F.
NEW FRENCH LAUNDRY, Nicholas Pignot prop, 3934, 9th.
New Hampshire Fire Insurance Co, J D Mollison agt, 1020, 4th.
NEW JERSEY FIDELITY & PLATE GLASS INSURANCE CO, Barney & Barney agents, 207-209 Scripps Bldg, 525 C.
NEW JERSEY FIRE INSURANCE CO, H A Cameron Co agents, 531 Union Bldg 235 Broadway.
New Lincoln Apts 846, 11th.
NEW METHOD WET WASH LAUNDRY, J J Hutchinson prop, L A Florentin mgr, 2995 K.
NEW PALACE HOTEL, W A Laidlaw prop, George L Mayne mgr, Elm nw cor 5th, phones Main 4202, Home 3032. (See page 44).
NEW PANAMA HOTEL, Mrs M L Debban mgr 103 West F.
NEW PEDRARA MEXICAN ONYX CO. See Lyman-Mills Onyx & Marble Co.
New Pedrara Onyx Co, F J Lea mgr, 121 Bway rm 247.
New Russ Hotel, see Hotel Russ.
NEW SOUTHERN HOTEL, J M Anderson mgr 1159, 6th.
New Western Hotel, Moore & Raysor props, 516 West C.
New Town Park, bet Columbia and India West F and West G.
New York Life Ins Co, J D Mollison agt, 1020, 4th.
New York Life Insurance Co, H K Coon agt, 855, 5th rm 4.
NEW YORK PLATE GLASS INSURANCE CO, Mikels & Bradbury agents, 310 Scripps Bldg 525 C.
NEW YORK UNDERWRITERS AGENCY OF THE HARTFORD FIRE INSURANCE CO, Masten & Kendall agts, 919, 6th.
NEW ZEALAND INSURANCE CO (of New Zealand), W F Ludington Co, sole representatives 234 Spreckels Bldg 121 Broadway.
Newbould Chas P, clk, r 344, 30th.
Newbould John F (Rose) checker, h 344, 30th.
Newburn M Elizab (wid Ralph), h 4527 Reed pl.
Newbury Apartments, Mrs M E Bouley prop, 1440, 1st.
Newby Cora Mrs, bkpr C W Hooper, h 1853 Logan av.

Ross & George
Bookbinders
Blank Book Manufacturers
and Paper Rulers
860 Third

Frye & Smith
Print This Directory
856 Third St. San Diego

CANDIES LIGHT LUNCHES
KEMP'S SODAS
209-211 BROADWAY

The Underground Geography of San Diego is no pipe dream to
R. G. TREFZGER THE HEIGHTS PLUMBER 1405 University Ave. He is a pioneer and knows the lay of the pipe and can save you money
TELEPHONES HILLCREST 368, HOME 9426

J. C. **Packard**
BOOK STORE and PRINT SHOP
CIRCU-LATING LIBRARY
831 SIXTH ST.

Pfahler Buelow & Fisher
Commercial Linotype Compositors
860 3RD

Newby Herman R (Cecil M), h 1055 Lincoln av.
Newby Katherine I, r 1031, 14th.
Newby Mina, r 2435 K.
Newby Oran C (Alice G) condr S D Elec Ry, h 2435 K.
Newby Sophia E (wid Alfd), r 1806 J.
Newcomb David L (Ann), h 2211 Logan av.
Newcomb Geo (Carrie), rest 939, 4th, r 920, 4th.
Newcomb Martha V Mrs, clk C E Rinehart, r 1234 Bway.
Newcomb Williamette A, clk Marston Co, r 632 C.
Newcomer Saml A (Anna C) (Newcomer & Hope), h 1028, 9th.
Newcomer & Hope (S A Newcomer, A T Hope), sewing machines, 1028, 9th.
Newell Charlotte L, r 3783, 1st.
Newell Clifford, student, r 1544, 4th.
Newell Cyrus P (Josephine), h 867, 10th.
Newell De Witt C, h 3783, 1st.
Newell Frank B (Eva M) with The Boston Store, h 3822 Superba.
Newell Jas (Isabelle), h 3728, 28th.
Newell John (Elizabeth A), h 3875 Superba.
Newell Josephine Mrs, h 867, 10th.
Newell Mattie E Mrs, prop The Pasadena, h 1544, 4th.
Newell Robt E (Mattie E), h 1544, 4th.
NEWELL WALTER V, compiler S D Directory Co, 307 Union Bldg.
Newhall Carl N (Lettie F) lab, h 2002 National av.
Newhard John P, private U S A Fort Rosecrans.
Newhouse Mabel C, r 1520 Bway.
Newkirk John N (Alice P), h 3450, 5th.
Newkirk Juliet C, r 3430, 5th.
Newkirk Lucy B, r 3430, 5th.
Newland Laura M, r 4340 Eugene pl, RFD 4 Bx 168-S.
Newlin Chas A, barber P R Stewart, r 1432 Union.
Newlin Frank, emp concession Pan Cal Expo, r Encanto.
Newman, see also Neuman.
Newman Benj F (Mary F) lab Water Dept, h 3063 Greeley av.
Newman Calvin C (May) lab Water Dept, h 1222 A.
Newman Charlotte B (wid Asahel C), r 2028, 3d.
Newman Edwd (Jennie), carp, h 3440 Chamoune av, E. S. D.
Newman Edwd W (Emma L) bldg contr, h 3828 Herman.
Newman Fannie H Mrs (Newman & Levin), h 1010 Ash.
Newman Fitzhugh, h 4009 Menlo av, E. S. D.
Newman F W, asst engr S D Elec Ry, r 3683 Reed.
Newman Geo, tmstr Whiting-Mead Coml Co, r 1334 Front.
Newman Henry P (Fanny H), phys 861, 6th rm 702, h 1560, 8th.
Newman Leo M, presser United Tailors, r 930, 7th.
Newman L Oakley (Bella), chief eng U S Grant Hotel, h 2704 Landis.

SAN DIEGO TILE & WOODSTONE CO. Contractors and Jobbers in all kinds of Floor, Wall and Mantel Tile
EXCLUSIVE AGENTS FOR WOODSTONE In San Diego and Imperial Counties
DISPLAY ROOMS, OFFICE AND WAREHOUSE: 758 FRONT ST.
MAIN 4871

If it's building material you want, see **THE DIXIE LUMBER AND SUPPLY CO.**
WE SELL EVERYTHING TO BUILD ANYTHING
BOTH PHONES UNIVERSITY AVE. AND OHIO ST.

Newman Walter T (May B), h 4130 Bachman pl.
Newman & Levin (F H Newman, David Levin), produce, Bway sw cor 8th.
Newnam Killis, sergt U S A Fort Rosecrans.
Neworth John, foremn P M Dairy Assn, r 505, 21st.
Newport Chloe, student, r 2137 Harrison av.
Newport Fielding G (Angie L) carp, h 3004 Newton av.
Newport Garage (C A Peace) 4868 Newport av, Ocean Beach.
Newport Jas J, with Savage Tire Co, h 2137 Harrison av.
Newport Jas J jr, r 2137 Harrison av.
Newport The, Robt Donellan prop, fur rms, 421 E.
Newson Robt P (Marie E) guard Pan Cal Expo, h 4544, 44th, RFD 4 Bx 158-D.
Newton Angelia, attndt Pan Cal Expo, r 3637, 4th.
Newton Arthur E, mortgages and real est 1007, 5th rm 1106, r 1334, 7th.
Newton Bessie F, clk Japan Importing Co, r 1545, 4th.
Newton Chas, h 4420 Maryland.
Newton Chas D, real est 909, 7th, r King George Hotel.
NEWTON CHAS D and W S TAYLOR, real estate 909, 7th.
Newton Cora, phone opr Pac T & T Co, r 2975 Newton av.
Newton Earl R, lieut S D Fire Dept No 1, h 1742 G.
Newton Edwd E (Dora), h 1545, 4th.
Newton Everet P (Molly) (Newton & Beck), h 4377 Niagara av, Ocean Beach.
Newton Fred I (Margt) cigars 1053, 4th, h 3745, 3d.
NEWTON F A, loans, 727 Timken Bldg 861, 6th, r San Francisco.
NEWTON GEO W (Emma) prop Newton's Cafe, h 526 W Broadway
Newton Irving I (Julia) aero mech U S A, h 1720 Madison av.
Newton John (Annie), r rear 2975 National av.
Newton Julia E (wid Henry), h 7761 Fay av, La Jolla.
Newton Lenna O, tchr, r 4420 Maryland.
Newton Leonard E (Beatrice) dept mgr Sou Cal Music Co, h 3962 Goldfinch.
Newton Lucy S, r 4420 Maryland.
Newton Margt, r 2629, 2d.
Newton Nettie Mrs, h 430, 25th.
Newton Ramy F, private U S A Fort Rosecrans.
Newton Thos G (Virginia) pawnbroker 430 F, h 515 Brookes av.
Newton Wm H (Ellen), h 2512 Monroe av.
Newton Willis T (N Hester), tchr S D High Sch, h 2969 Fir.
Newton & Beck (E P Newton and R H Beck), auto repairing 1475 Bway.
NEWTON'S CAFE, Geo W Newton prop, one block from Santa Fe Depot, two blocks from Municipal Pier, 526-534 W Broadway.

Ross & George
Bookbinders
Blank Book Manufacturers
and Paper Rulers
860 Third

Frye & Smith
Print This Directory
856 Third St. San Diego

TIP-TOP AND KLEEN MAID BREAD
MANUFACTURED BY **SNOWFLAKE BAKING CO.** HOME 1047 MAIN 47
SOLD BY ALL GROCERS

THE BARKER-GILMORE SPORTING GOODS COMPANY 1118 FOURTH STREET

Hambley and Smith Hambley and Smith Hambley and Smith Hambley and Smith Hambley and Smith Hambley and Smith Hambley and Smith Funeral Directors 1570 4th Tels M. 139 Home 1139

Neyenesch Wm B (Mary T), mgr U S Grant Hotel Print Shop, h 2567 K.
Neymeyer, see also Niemeyer.
Neymeyer Reinhard (Dorothy), h 2778 Boston av.
Niagara Apartments, F J Peeler prop, 5067 Niagara av, Ocean Beach.
NIAGARA FIRE INSURANCE CO (New York), Kettner & Salmons agts, 217 Timken Bldg 861, 6th.
Nicasseo John, lab S D Cons G & E Co, h 1233 India.
Nicasseo Vito, lab S D Cons G & E Co, r 1233 India.
Nicassio Bros (Jos and John) bootblks, 1135, 5th and 234 Bway.
Nicassio John (Nicassio Bros), r 28th bet G and I.
Nicassio Jos (Nicassio Bros), r 28th bet G and I.
Nichol Florence M, asst Wm Williamson, r 1223, 3d.
Nicholas Denny L, washer Campbell Machine Co, h 750½, 1st.
Nicholls Dee H, cashr Agnew Sanitarium, r 860, 21st.
Nicholls Geo A (Beulah S) waiter, h 846, 11th.
Nicholls Henry C (Mary C), h 860, 21st.
Nicholls Lida E, attndt Am Hosp Assn, r 860, 21st.
Nicholls Myrwood F, clk E Schneider & Co, r 860, 21st.
Nichols Almon H, lab Water Dept, r 2035 Bway.
Nichols Amos C, h 1436 Grove.
Nichols Anabelle, nurse Agnew Sanitarium.
Nichols Carl E, v-pres Southwestern Motor Car Co, h 1459, 10th.
Nichols Chas, waiter Rigopoulos & Nichols, r 536, 5th.
Nichols Claus J, h 3930 Louisiana.
Nichols Clyde A (Olga) auto opr Union Oil Co, h 3290 Logan av.
Nichols Curtis E, condr S D Elec Ry, h 222, 27th.
Nichols Edmond V, slsmn Aug Sensenbrenner, r 2871 Logan av.
Nichols Fanny T, r 1436 Grove.
Nichols Florence D, steno S D Glazed Cement Pipe Co, r 1436 Grove.
Nichols Frances J (wid G E), h 2155 Woolman av.
Nichols Frank L (Flora M), h 920, 20th.
Nichols Fredk (Florence H) gro 3310 Adams av, h 4650, 38th, RFD 2 Bx 81-F.
Nichols Herman, driver S D Rubbish Co, r 422, 4th.
Nichols Jos E (Effie E), h 3372, 4th.
Nichols J N, concession Pan Cal Expo, r 1964, 5th.
Nichols Maria E, r 818 A.
Nichols Mary G (wid W H), h 818 A.
Nichols Mary J Mrs, r 818, 6th.
Nichols Maynard D (Terressia) carp Water Dept, h 1635 Robinson.
Nichols Nathan D (Augusta J) sporting goods 417 F, h 132 W Robinson av.
Nichols Nick (Rigopoulos & Nichols), r 937, 5th.
Nichols Orvin N, metal wkr Auto Metal Wks, h 443 West A.

Pfahler Buelow & Fisher
Commercial Linotype Compositors
860 3RD

SAN DIEGO MARINE CONSTRUCTION COMPANY
FOOT OF SAMPSON ST. FORMERLY FELLOWS BOAT WORKS TELS. MAIN 4363, HOME 3467
BOATS!! BOATS!! BOATS!! BOATS!!

RECTOR SYSTEM GAS HEATING
Erling Rohde AGENT
833 EIGHTH ST. MAIN 1743 HOME 3473

Nichols Rilla J, r 4453 North av.
Nichols Robt C (Sarah A), h 4668 Osborne pl, RFD 2 Bx 109-G.
Nichols Robt W, student, r 818 A.
Nichols Rolland F, hlpr Auto Metal Wks, r 443 West A.
Nichols Roy T (Robina B) tchr S D High Sch, h 4086 Iowa.
Nichols Ruth, r 818 A.
Nichols Sadie H, r 1459, 10th.
Nichols Thos P (Cevila M) sand and gravel contr, h S Chollas Valley.
Nichols Wilbur (Clella) rest 226 Bway, h 1131 same.
Nichols Wm, porter L J Cruise, r rear 1027 India.
Nichols Wm H (Geneva M) real est 1007, 5th rm 309, h 2443 L.
Nichols Wilmot M, h 3306 National av.
Nichols W H, r 2871 Logan av.
Nicholson Chas N, slsmn Holzwasser's, r Ocean Beach.
Nicholson Edwd (Mary L) garage 3521, 5th, h 3809, 6th.
Nicholson Jas, r St Josephs Hospital.
Nicholson Jas H (Lily D) (Winter & Nicholson), h 1620 B.
Nicholson Jos L, driver Excelsior Lndy.
Nicholson Marjorie M, clk G P Wilkinson, r 3809, 6th.
Nicholson Robt, janitor S D Rescue Mission, r 725, 4th.
Nicholson Thos G (Lillian B) watchmn S D & S E Ry, r 2818 M.
Nickels Wm, cook, h 318, 7th.
Nickerson Eugene C (Myrtle), h 3920, 5th.
Nickerson John M, bldg contr, h 918 Market.
Nickerson Ulysses G (Pearl C) clk P O, h 3741, 10th.
Nickerson Wm A (Audala) chf despatcher S D & S E Ry, h 1820 Newton av.
Nickerson Wm M Mrs, r 2260 Front.
Nicklewitz Caroline (wid L A), r 3792, 10th.
Nickson Jane P, h 4215 Sydney pl, RFD 4 Bx 168-L.
Nicloy Nettie A, r 3524, 5th.
Nicol Jos (Mary), h 3546 Herman.
Nicols Roy, auto opr Pickwick Stage Co, r 919, 7th.
Nidy Robt B, private U S A Fort Rosecrans.
Nieber Otto (Emma) poultry, h 4150 Whittier, Ocean Beach.
Niedel John (Lillian) rest 543 W Bway.
Niehaus Henry P, r 1030 Union.
Niehaus Marguerite (wid B C), h 1030 Union.
Nield Clarence W, bussmn Pullman Cafeteria, r 836, 1st.
Nielsen see also Neilsen, Neilson, Nelsen, Nelson, Nielson and Nilson.
Nielsen Adolph R (Nellie) insp U S Immigration Service, Federal Bldg, h 2265 Woolman av.
Nielsen Andw (Ella L) master mariner, h 4026 Hawk.
Nielsen Carl M, plasterer, r 1807, 4th.

Ross & George
Bookbinders
Blank Book Manufacturers
and Paper Rulers
860 Third

Frye & Smith
Print This Directory
856 Third St. San Diego

The San Diego Union

John Burnham & Company
212-214 TIMKEN BUILDING
REAL ESTATE LOANS AND INSURANCE

Ross & George

Bookbinders
Blank Book Manufacturers
and Paper Rulers

860 Third

Pfahler Buelow & Fisher

Commercial Linotype Compositors

860 3RD

Nielsen Elsine, dom 2230 Front.
Nielsen Helen T, maid 3848, 4th.
Nielsen John C E (Edna) phys 504 University av, h 4003, 1st.
Nielsen Lloyd L (Anna M), asst mgr Los Banos, h 1253 Cleveland av.
Nielsen Louis (Eva), h 1545 Columbia.
Nielsen Nellie, maid 368 Prospect, La Jolla.
Nielsen Wilhelmina Mrs, h 1807, 4th.
Nielson Earl E, messgr, r 760, 5th.
Niemann Fredk W, operating eng S D Elec Ry, h 3683 Reed av, E. S. D.
Niemeyer see also Neymeyer.
Niemeyer Henry (Marie) painter Auto Painting Co, h 3082 Woolman av.
Niemeyer Henry R (Christina) lab S D Elec Ry, h 3146 L.
Niemeyer Roy (Laura) baker, h 3225 Logan av.
Niendorf Harry, private U S A Fort Rosecrans.
Nietmann Louis W (Eva M) clk Spring & Sprague, r 1141, 9th.
Niewall Gertrude, emp concession Pan Cal Expo, r 628 Pennsylvania.
Nigey Walter A (Elfry S) lndymn, h 3126 H.
Nightingale Harry, waiter Sargent Bros, r 1334, 1st.
Nigro Vito (Mary) cementwkr, h 2547 L.
Nihell Chas E (Julia) lab St Dept, h 1836 Logan av.
Nihell Fred K, carp, r 1836 Logan av.
Nihell Hannah C (wid Laurence), r 2470, 30th.
Nihell Homer L, plumber, r 2470, 30th.
Nihell Isaac P (Laura A) plumber, h 2470, 30th.
Niland Marton, bartndr L J Cruise, r 1033 India.
Niles Allah A, manicure, r 1283 Hendricks av.
Niles Edwd K (Ida M) foremn Bentley Ostrich Farm, h 1283 Hendricks av.
Niles Roland E, sign painter, r 1283 Hendricks av.
Nilson see also Neilsen, Neilson, Nelsen, Nelson, Nielsen and Nielson.
Nilson Agda (Nilson & Brattlund), h 1334, 1st.
Nilson & Brattlund (Agda Nilson, Bertha Brattlund) props Hotel Lloyd 1334, 1st.
Nilsson Oliva, nurse County Hospital.
Nimmo Chas B, r 3578, 4th.
Nimmo Emma J (wid C B), h 3578, 4th.
Nimmo E Herbt (Eleanor) local forecaster U S Weather Bureau Federal Bldg, h 2240 Front.
Nims Anna Mrs, r 2470 N.
Nims Ruth E, student, r 2135 Irving av.
Ninkovich Antonio, waiter Louis Ferretto, r Union nr B.
Ninterson J J, r 533 Bway.
Nippon Co (Inc) K Moriguchi pres, B Doi sec, gen mdse 542, 5th.

ORT IRON WORKS
PHONE MAIN 1920 11th AND M

F. W. BRADLEY CO.
FAMILY TRADE A SPECIALTY
TELS: HOME 1157, MAIN 157
Wholesale Wines and Liquors
Prompt Free Delivery
1058 FOURTH ST.

NIPPON NURSERY, H K Watanabe prop 4109 Illinois, phone Main 799-R, sales yard 7th se cor E, phone Main 4459. (See page 34).
Nisbet Jennie E (wid J R), h 542, 17th.
Nisch Antonio (Mary) fishermn, h La Playa.
Nisch Christopher, private U S A Fort Rosecrans.
Nishan John H (Lillie B) treas Cal-Imperial Marble Co, h 1331 Granada av.
Nisher Frank, clk Holzwasser's, r 2454 State.
Niven Jane S, tchr Sherman Sch, r 2010, 30th.
Niven Janet O, sec M A McRae, r 2010, 30th.
Niven John (Janet) real est, h Pt Loma Hts.
Nixon Cage, private U S A Fort Rosecrans.
Nixon Charlotte A, r 7580 Fay av, La Jolla.
Nixon Lonnie H, private U S A Fort Rosecrans.
Nixon Saml, private U S A Fort Rosecrans.
Noah Cecil M Mrs, steno Crouch & Chambers, r 2017, 1st.
Noah Chas N (Winifred) cigars 930 Prospect, La Jolla.
Noah Max B (Cecil M) solr Union, h 2017, 1st.
Noah Morris S, solr Union, h 2017, 1st.
Noble Anna Mrs, r 831, 1st.
Noble Arza J (Elizabeth) osteo 1025, 4th rm 420, r National City.
Noble C Fred, slsmn Wiley B Allen Co, r 2150, 1st.
Noble Danl L, r 729 E.
Noble Earl P (Ivah M) electr Empress Theatre, r 2044 Columbia.
Noble Estella J (wid Marshall) milliner, r 1333 Front.
Noble Gladys V, r 3845, 4th.
Noble Hugh, boatbldr, h e s Atlantic 2 S of Juniper.
Noble John (Josephine) mining, h 2205 Julian av.
Noble Linna H, r 3341 Brant.
Noble Lloyd H (Mary) slsmn A L Frick, h 3744, 7th.
Noble Spencer V, r Golden West Hotel.
Noble Stella Mrs, milliner Mrs C P Ehrlich, r 1333 Front.
Noble Thos jr, mining, r 2205 Julian av.
Nobles Harrison, miner, r 516 West C.
Nodine Osmus (Ella) (Gray & Nodine), h 2640 M.
Noecker Clay (Emma) plasterer, h 2536 K.
Noecker Wm H, plasterer, r 2536 K.
Noel Alfd, h 3786 Van Dyke av, E. S. D.
Noel Carlos J (Anna A) carp, h 3845 Thomas av, E S D.
Noel Emery A (Sarah E), h 5855 Klauber, E. S. D.
Noel John (Emma), h 4573 Campus av.
Noeltner Clarence, student, r 443, 21st.
Noeltner Frank (Josephine M) pres Mission Wine Co, h 443, 21st.
Noeltner Mabel, r 443, 21st.
Noftsger Albt N (Lulu) carp, h 3691 Z.

Barney & Barney
Insurance
Bonds, Loans
Liability
Compensation
PACIFIC MUTUAL LIFE INS. CO.
E. P. RIECKER, Agt.
Scripps Bldg.
Rooms 207-209

The Universal Health Association preserves and restores health
1550 3rd

LOTS OF MONEY
SAVED TO YOU BY LETTING US COLLECT YOUR RENTALS AND CARE FOR YOUR PROPERTIES
MASTEN & KENDALL
919 SIXTH STREET

PACIFIC PHONE MAIN 2728 **B. H. VREELAND & CO.** 409 AMERICAN NAT. BANK BLDG

PUBLIC ACCOUNTANTS

Johnson Connell & Saum

FUNERAL DIRECTORS

LADY ASSISTANT

Seventh and Broadway

TELEPHONES SUNSET, MAIN 158 HOME 1158

Noisat Ralph, student, r 2310, 6th.
Noiset A, r St Josephs Hospital.
Nolan see also Nowland.
Nolan Berry W, h 3147 Newton av.
Nolan Edith, tel opr, r 3112 Hawthorn.
Nolan Edwd F (Winnie) (Nolan-Packard Co), h 644, 12th.
Nolan Geo H (Anna L) (Nolan's), r 3112 Hawthorn.
Nolan Gladys E, student, r 644, 12th.
Nolan G Frank (Nellie N) asst mgr Russ Lmbr & Mill Co, h 4125 Jackdaw.
Nolan Harry A (Gertrude) (Nolan's), h 3021 B.
Nolan Henry (Annie M) candymkr, h 3112 Hawthorn.
Nolan John F (Sadie G) plumber, h 1895 India.
Nolan Jos T (Nolan & Chadwick), r 1830 Market.
Nolan-Packard Co (E F Nolan, P S Packard) bkbndrs 826, 2d.
Nolan Robt J, private U S A Fort Rosecrans.
Nolan Sadie G Mrs, gro 1895 India.
Nolan Wm H (Lorena A) mgr A-B Stove Co exhib Pan Can Expo, h 3756 Georgia.
Nolan & Chadwick (Jos Nolan, J J Chadwick) barbers 643 F.
Nolan's (H A and G H Nolan) confrs 1207, 5th.
Noonan Danl A, clk Holland Hotel 420 B.
Noonan J Harry (Hessie) driver, h 3151 National av.
Noonan Lillie E Mrs, maid San Diego Hotel, h 1708 L.
NOONAN WM T (Lilly E) (Miller & Noonan), h 1708 L.
Norbom Paul (Nettie) engr, h 1372, 1st.
Norbut Chas, carp, r 757, 8th.
Norcross Saml T (Marian) gardener, h 7302 Girard av, La Jolla.
Nordhoff Walter (Sarah), r 1669, 8th.
Nordin Carl W, porter Kelley & Beze Co, r 825 C.
Nordstrom Arthur (Hazel F) auto opr O J Stough, h 1216 W Spruce.
Nordstrom David A (Johanna K) tailor 403, 25th.
Nordstrom Helga, r 348 West B.
Nordstrom Wm A, lndymn S D Steam Lndy, h 348 West B.
Nordyke Carl (Maud) roofer Benton Roof Co, h 627, 22d.
Nordyke Geo M (Mary) lab Water Dept, h 627, 22d.
Norell Frank E (Rena) embalmer Bradley & Woolman, h 3963 Utah.
Norell J E, mtrmn S D Elec Ry, r 4664 Texas.
Noren Alvin E (Ethel) condr S D Elec Ry, h 4204 Alabama.
Noren Victor E (Lydia J) glazier W P Fuller Co, h 6590 Norwood, E. S. D.
Norgaard Hans C, condr S D Elec Ry, r 3102 K.
Norker Chris C, r 125 W Fir.

Naylor Gem Co.

Jewelers Miners and Cutters of Precious Stones

We have our own mines of Tourmaline, Beryl, Turquois, Hyacinth and Garnet

330 Broadway
U. S. Grant Hotel

Fintzelberg & Steinmetz

REAL ESTATE, INSURANCE AND LOANS

759 SIXTH STREET, Express Block Sunset Main 829. Home 1329

Wankowski-Osborn Co., Inc.
REAL ESTATE, INSURANCE, SURETY BONDS
Home Phone 1315, Sunset 2029 · 341-342-343 Spreckels Theatre Building

Normal Heights Improvement Assn, H O Welty pres, J A Carlson sec-treas, 3937 Adams av.
Normal Heights Improvement Club, W P Bates pres, G C Furtsch sec, 3937 Adams av.
Normal Heights M E Church, Rev D W Wilt pastor, Adams av sw cor 40th.
Normal Heights School, Mrs K A Tilton prin, s s Adams av bet 40th and 41st.
Normal School see State Normal School.
Normal School Rowing Club, Star Boat House wharf ft of W Market
Normal Training School, see State Normal Training School.
Norman Alfd (Mary) millmn Benson Lmbr Co, h 3168 Boston av.
Norman Andw, mtrmn S D Elec Ry, r 4460 Georgia.
Norman Edwd D (Millissa) cementwkr, h 3135, 28th.
Norman Emma B Mrs, prop Broadway Apts, r 831 Bway.
Norman Florence M, r 3135, 28th.
Norman Geo W (Emma B) bkpr Gaston-Carlisle Bldg Co, h 831 Bway.
Norman John J (Nettie M) h 1420, 7th.
Norman Leland J, teller S D Savings Bank, r 1420, 7th.
Norman Louise C (wid W F) r 1751 University av.
Norman Marie Mrs, h 622, 11th.
Norman Marie N, steno Burroughs Adding Mach Co, r 1420, 7th.
Norman M Green (Rebecca) h rear 1125 Prospect, La Jolla.
Norman P B, r 1492 K.
Norman Thos B, janitor American Natl Bank, r 2812 Franklin av.
Norris Albt P, appr S D & S E Ry, r 2807 National av.
Norris Albt W, painter, r 1461 G.
Norris Annie E Mrs, h 2951 Hawthorn.
Norris Chas C, real est, r nr Lamont, Pacific Beach.
Norris Cluster Apartments, Mrs Minnie Minnis prop 768, 17th.
Norris Don M, tchr S D High Sch, h 4536 Belmont av.
Norris Erwin D (Hazel M) h 3150 Maple av.
Norris Ethel, hairdresser Mary E Wilson, r 1769 Front.
Norris Eugene A, plumber F A Heilbron, h 3227 Herman av.
Norris Fay, pkr Showley Bros, r 2807 National av.
Norris Florence, lndywkr Bay City Lndy, r 546, 16th.
Norris Georgia Mrs, r 330, 13th.
Norris John L (Angie) chef Morgan's Cafeteria, h 1614 Front.
Norris Jos E (Mary E) (Norris & Moore) and prop Golden View Apts, h 24th sw cor E.
Norris Lola T, emp concession Pan Cal Expo, r 309 E.
Norris Marie, lndywkr French Lndy.
Norris Orisa J (wid W Y) h 4538 Belmont av.
Norris Robt A (Marie E) porter Holzwasser's, h 3069 Walton pl.
Norris Sarah R (wid C H) h nr Lamont, Pacific Beach.

IRWIN & CO.
HAY, GRAIN
FLOUR,
MILL FEEDS,
POULTRY
FEEDS,
GRAIN BAGS,
WOOL BAGS,
SACK
TWINE,
COAL
Main office
FOURTH AND h
PHONES:
MAIN 440
HOME 1440

Dairy in Mission Valley
Best Milk and Cream
ALLEN'S DAIRY
R. F. D. NO. 2
BOTH PHONES
MISSION VALLEY

SOUTHERN TRUST AND SAVINGS BANK
WILL LOAN ON YOUR REAL ESTATE N. W. COR. 4TH AND D STS.

LEIGHTON McMURTRIE CO.
REAL ESTATE
INSURANCE
MORTGAGE LOANS
320 BROADWAY, U. S. GRANT HOTEL BUILDING

Norris Sarah V, h 3143 Herman.
Norris Wm B (Flora E) h 1461 G.
Norris Winifred (Lizzie) carp, h 2807 National av.
Norris & Moore (J E Norris; M C Moore) props Golden West Hotel n s G bet 3d and 4th, and The Angelus fur rms 1060, 4th.
Norse Chris J (Jacobina) tailor J W Brem, h 2352 State.
Norse Lloyd E, student, r 2352 State.
Norsworthy Harvey C, private U S A Fort Rosecrans.
Norte Mary, maid 4350 Wetherby.
North Albt E (Marion J) h 2460 J.
North American Accident Ins Co, Russell & Russell agts, 1015, 1st rm 511.
NORTH BRITISH & MERCANTILE INSURANCE CO, Barney & Barney agents 207-209 Scripps Bldg 525 C.
North Eliza G (wid S I) h 2740, 1st.
North Gordon S (Christine) atty, h 3812 Herbert.
North Harvey C (Amelia M) gardener Park Dept, h 4620 Campus av.
North Harvey G (Agnes J) h 1136 Bush.
North Island Army Aviation Camp, North Island.
North Island Ferry, Star Boat House foot of W Market.
North Jas D (Lillie F) bkpr, h 3600, 3d.
North Lucinda B (wid J E) h 3690 Pauly av, E. S. D.
North Pacific Steamship Co, City Ticket and Freight Office 217 Bway, freight house and wharf, Santa Fe wharf, foot of W Market, J N Weldon agt.
NORTH PARK LUMBER CO, see Dixie Lumber & Supply Co, University av and Ohio.
NORTH RIVER FIRE INSURANCE CO, Mikels & Bradbury agents, 310 Scripps Bldg 525 C.
North Saml G (Christine) atty 1015, 1st rm 414, h 2740, 1st.
North San Diego Plaza opp Ramona's Marriage pl, North San Diego.
North San Diego Post Office, Jas W Parkinson postmaster 2502 San Diego av, North San Diego.
North Wesley, r 1655, 2d.
North Wheeler O (Florence R) v-pres W J Bailey Co, h 3742, 8th.
Northcote Saml, driver Union Ice Co, r 436, 14th.
NORTHERN ASSURANCE CO (of London) Harry Fisher & Co agts 240 C. (See page 46).
Northern Frank W (Emma J) h 4015, 8th.
Northern Grace L, r 4015, 8th.
Northern Harry L (Georgia L) slsmn S D Cycle & Arms Co, r Ocean Beach.
Northey John H (Evelyn) carp, h 4028 Utah.
Northrop Emma G, r 1031 Hunter.
NORTHRUP DANIEL B (Fannie R) physician 324-325 McNeece Bldg 432 F, h 771, 22d.

PHONES:
HOME 1260
MAIN 260
G. C. ARNOLD & SON
Real Estate and Insurance
1312 FIFTH ST.

P. M. DAIRY ASS'N
An association of dairymen whereby we produce and deliver our own products in the form of sweet milk, cream, butter, ice cream, cottage cheese, buttermilk and all dairy products
12TH AND K
PHONES: HOME 2034
SUNSET 834

PARADISE VALLEY SANITARIUM
NATIONAL CITY, CAL.

H. A. CAMERON CO.
THE OFFICE OF EFFICIENCY
INSURANCE BONDS
UNION BUILDING
PHONES--MAIN 4953 HOME 1788

Northrup Danl B jr (Lois F) student, h 771, 22d.
Northrup Edwd E (Florence N) sign painter, r 922, 11th.
Northrup Emogene G Mrs, r 1151, 8th.
Northrup Lillian, housekpr Hotel Botsford, r 1048, 6th.
Northway Wm W (Bertha) h 2141 Front.
NORTHWESTERN MUTUAL LIFE INSURANCE CO (Milwaukee, Wis) Jas A Bailey special agt 724, 12th. Home phone 2386.
Norton Albt T (Rose H) dep game warden, h 1309 I.
Norton Arthur J (Margaret) janitor Pan Cal Expo, h 4631, 37th, RFD 4 Bx 150-M.
Norton A F, r 1135, 3d.
Norton A G, r 944 State.
Norton Bessie I, clk, r 1240, 11th.
Norton C H, gardener, r 465, 16th.
Norton Edmund (Margt H) ins 1007, 5th rm 1106, h 1903, 30th.
Norton Eva Mrs, r 306 W Grape.
Norton Frank L (Grace) h 4505 Rhode Island.
Norton Geo B, waiter Cristobal Cafe, r 435 Kalmia.
Norton Gladys, r 2107 Newton av.
Norton H Benj (Myrtle) trav slsmn, h 2253 Logan av.
Norton Jessie, nurse 810 Ash.
Norton J A, r 944 State.
Norton Land Co, W W Norton mgr 217 Bway.
Norton Lemuel H (Sarah) lather, h 2107 Newton av.
Norton Margt Mrs, music tchr 1903, 30th.
Norton Thos W (Susie M) clk Norton Land Co, h 3156, 3d.
Norton Wm W, mgr Norton Land Co, h 3156, 3d.
Norton W Harvey, busmn Pullman Cafeteria, r 2107 Newton av.
Norum John (Alice V) confr 1547 Market, r Vista se cor Woolman av, Chollas Valley.
Norvell Guy S (Mary O) carp, h 3746 Arizona.
Norwegian Consulate, John Engebretsen v-consul 432 F rm 433.
Norwood Chas (Lucy) barnmn J D Butler, h 3059 Martin av.
Norwood Fredk A (Florence) druggist Monarch Drug Co, h 82 San Miguel av, Sierra Vista.
Norwood John A, painter, r 1323 G.
Norwood Lucy, maid 2600, 1st.
Nosler Alva A (Alice E) v-pres Pac Transfer Van & Truck Co, h 358, 21st.
Nosler Alva A jr, driver Pac Transfer Van & Truck Co, r 358, 21st.
Nosler Arthur, driver Pac Transfer Van & Truck Co, r 358, 21st.
Nosler Harry W, bkpr Pac Transfer Van & Truck Co, r 358, 21st.
Nosler Israel (Alice) auto opr, h 1930 Union.
Nostrand Chas S (Ruth) foremn S D Steam Lndy, h 212 Date.
Notbohm Harmon F (Elizabeth) (H F and L R Notbohm) h 1842 Front.

W. P. Fuller & Co.
PAINTS
OILS
GLASS
DOORS
SASH
MIRRORS
STAINS
VARNISH
7th and F

Henry Wiegand
Ladies' Tailor
PHONES
Home 1593
Main 2578
1165 FOURTH STREET

Kettner & Salmons
The Insurance Men
Write Life Health Accident Fire Bonds Liability Burglary Automobiles Plate Glass
Pacific 244
Home 1344
Timken Building

CALIFORNIA IRON WORKS
INCORPORATED
PHONES, HOME 1336, SUNSET 1336
FOOT OF SEVENTH STREET, SAN DIEGO, CALIFORNIA

ENGINEERS, FOUNDERS, MACHINISTS
STRUCTURAL IRON AND STEEL CONTRACTORS
FREIGHT AND PASSENGER ELEVATORS

M. F. ZENT
Insurance

Fire
Accident
Liability
Plate Glass
Automobile
Live Stock
Burglary
Elevator
Rent
Surety Bonds

207
AMERICAN NAT'L BANK BUILDING

Pfahler Buelow & Fisher

Commercial Linotype Compositors

860 3RD

Notbohm Lester R (H F and L R Notbohm) r 1324, 1st.
Notbohm H F and L R, meats and props City Public Market, 1308 1st
Nothwang Christ A (Nellie C) slsmn Singer Sewing Mach Co, h 1466, 4th.
Notman Jas G, acct, r 4238 Highland av, E. S. D.
Noton Jas (Malissa) shoemkr, r Mrs E H Henderson, Ocean Beach.
Nott Caroline E, r 2112, 5th.
Novelli Nicola (Fannie) musician, h 2272, 4th.
Novess Alonzo C (Julia) photo 6062 University av, r 3429 Fairmount av, E. S. D.
Novotny Annetta L, tchr, r 3410, 2d.
Novotny Clarence J, atty, r 3410, 2d.
Novotny Emma J, music tchr 3410, 2d.
Novotny John A (Rosalie) h 3410, 2d.
Nowak Helen, maid 648 Ash.
Nowell Tom E (Eva M) supt S D Rescue Mission, h 4622, 32d, RFD 2 Bx 76-A.
Nowinski Wm J, slsmn Muehleisen Tent & Awning Co, Inc, h 1406, 3d.
Nowland see also Nolan.
Nowland Peter S (Minnie C) real est 1868 Front.
Nowland Robt E, clk S D Cons G & E Co, r 1868 Front.
Noyelle Henry, r 532½, 13th.
NU BONE CORSETS, Mrs J R N Philow mgr, rm 13, 1038, 5th.
Nugent Edwd R, clk Knickerbocker Hotel, r 943, 10th.
Nugent Ernest R, r 943, 10th.
Nugent Helen M, masseuse Agnew Sanitarium.
Nugent Howard R (Margt) actor, h 7742 Herschel av, La Jolla.
Nugent Margt Mrs, actor, r 7742 Herschel av, La Jolla.
Nugent Marion (Sophie) cement finisher, h 3275 I.
Nugent Robt H (Hortense) h 7742 Herschel av, La Jolla.
Nuggett The, Mrs Louise Cothenet prop, fur rms 536, 4th.
Nulton Effie B (wid F L) r 2869 Boston av.
Nunez Guadalupe, r 3, 16th.
Nunez John (Della) meatctr, h 3, 16th.
Nunez Mary, lndrs S D Steam Lndy, r 3, 16th.
Nunley Geo, h 1561 National av.
Nurnberg Fannie (wid John) h 3904 Goldfinch.
NURSES' CLUB, Graduates only 1468, 1st.
NURSES OFFICIAL DIRECTORY, Mary H Taylor registrar. Only graduate nurses furnished, 205, 21st.
Nusbaum Nathan (Mabel) photo 977, 5th, h 1363, 9th.
Nuss Margaret(wid Geo) r 3819 Superior.
Nute Elizabeth E (wid C N) r 2832 M.
Nutt Raymond D, clk R C Nutt, r 4572 Campus av.
Nutt Roscoe C, hdw 4656 Park blvd, h 4572 Campus av.

STEPHENSON & CODDINGTON
312 Union Building Main 3154
Public Accountants

CHAS. F. O'NEALL
529 BROADWAY Phones: Home 3590, Main 252
LOANS
REAL ESTATE
FIRE INSURANCE

Nuttall Elsie, r 1757 State.
Nutter Frank L, lab P M Dairy Assn, h 4574 Campus av.
Nutter Jas S, lab P M Dairy Assn, r 4574 Campus av.
Nydegger Magdalene (wid John) h 4020 Kansas.
Nye Adeline, steno Morris Binnard, r 1566 State.
Nye Geo A (L Estelle) carrier P O, h 4054 Colonial av, E. S. D.
Nye Nathan T (Lois M) carp, h 3864 Pauly av, E. S. D.
Nye Nathan T jr (Anna) barber B L Hinman, h 768, 17th.
Nye & Nissen, A Q Scofield mgr, butter and eggs 4th sw cor K.
Nygren Alfd O (Anna M) lab, h 4152 Scott av, E. S. D., RFD 1 Bx 58-Z.
Nygren Hulda, dom 1849 Lyndon rd.
Nyhan May C, music tchr 2030 National av.
Nyhan Patrick H, h 2030 National av.
Nyland Steven A, police, r 108 F.
Nymeyer Johanna A (wid Burt H) h 3924 Cleveland av.
Nystrom Juanita, maid 2656 B, r 867, 20th.

O

O-B TIRE WRENCH, Harry Von Soden Southern California representative 820 Beech.
O K Produce Co Inc, M Etow pres, J Kiya treas, 529 J.
Oakes Mortimer L (Kath) photo concession Pan Cal Expo, h 1552, 5th.
Oakland Harry C, auto opr S D Lmbr Co, r 1145, 11th.
Oakland Lawrence C (Emma) auto opr Benson Lmbr Co, h 2260 Irving av.
Oakley Frank, gro 4602, 44th, RFD 4 Bx 158-E.
OAKLEY NELSON C, D C (Bertha L) pres Clewell Chiropractic College 229-234 Granger Bldg 964, 5th, r 2649 B.
Oakley Stephen, lab, r 553, 5th.
Oaks Elmer A, clk San Diego Oil Sta, r 164, 18th.
Oaks Louis (Lula B) carp, h 164, 18th.
Oaks Robt E, sheet metal wkr Toms & Blair, r 164, 18th.
Oar Fred D (Minnie) firemn Benson Lmbr Co, h 71, 16th.
Oates Eugene L (Sara R) baker, h 2227 Irving av.
OATMAN HOMER C (Ruth L) physician and surgeon 902 Watts Bldg 520 E, h 2437, 2d.
Obayashi Jos U, shooting gallery, 421 Market.
Obear Horace B (Clara F) h 1915 Kearney av.
Oben John (Mary) carp, h 1477 A.
Obenhoff Mary, dressmkr 751, 24th.
Ober Gertrude, nurse Agnew Sanitarium.
Ober Guy A (Margt E) blksmth, h rear 4069 Pacific av, E. S. D., RFD 1 Bx 95-H.


MUEHLEISEN TENT AND AWNING CO.
Manufacturers of
Tents
Awnings
and Covers
Flags, Sails and Camp Furniture
753-755 Fourth Street
Both Phones

Information Bureau
International Theosophical Headquarters
Point Loma California
330 Broadway
U. S. Grant Hotel Bldg.
Near Entrance

The Thiel Detective Service Co.
F R. CLAYTON Manager
PHONE SUNSET MAIN 2350
Los Angeles Office, Suite 926 Washington Bldg.
PHONE HOME A 2844

SAN DIEGO TITLE GUARANTEE COMPANY CAPITAL STOCK $250,000.00

"EVERYTHING IN THE TITLE LINE"

L. O. HARVUOT, PRES., CHAS. W. AMOS, SEC'Y. COR. 2nd AND BROADWAY Spreckels Theatre Bldg

Home 4328
Pacific 1478

ROOD-PETERS COMPANY

Real Estate and Loans
Bonds
Insurance
Workmen's Compensation

603 AMERICAN NATIONAL BANK BUILDING

San Diego, Cal.

Pfahler Buelow & Fisher

Commercial Linotype Compositors

860 3RD

Oberg Aug (Carmen) lab C S Hardy, h 3033 Congress, Old Town.
Oberg Frank E (Emma) carp, h 4656 Louisiana.
Oberg Harry E, carp, r 4656 Louisiana.
Oberg Hazel, r 4656 Louisiana.
Oberg S, metermn S D Cons G & E Co, r 837 State.
Oberkotter Ethel M Mrs, music tchr 4321 Adams av, RFD 2 Bx 104-O.
Oberkotter Lewis M (Ethel M) tchr High Sch, h 4321 Adams av, RFD 2 Bx 104-O.
Obhied Salim (Sadie) gro 1005 K.
O'Bierne Chas, head orderly Agnew Sanitarium.
O'Brien E J, porter concession Pan Cal Expo, r 812 Bway.
O'Brien Hedley H (Augusta) painter, h 2768 Logan av.
O'Brien Jas (Teresa) h rear 2404 Bway.
O'Brien John, lab, r 532½, 13th.
O'Brien John (Nellie) cook, h 3779 Cottonwood av.
O'Brien John J, inmate County Hospital.
O'Brien John M (Della) slsmn, h 823 B.
O'Brien Jos, lab Water Dept, r 607 S Sicard.
O'Brien Jos D, Guard Pan Cal Expo, r Golden West Hotel.
O'Brien Jos H (Grace) surveyor, h 621 Sicard.
O'Brien J Lawrence, slsmn Western Inv Co, r 1946, 1st.
O'Brien Margt, r 140 Kalmia.
O'Brien Martha H (wid W F) h 1126 Stockton.
O'Brien Mary, r 1857, 3d.
O'Brien Mary (wid John) h 1931 Market.
O'Brien Michl L, branch mgr Savage Tire Co, r 2257, 2d.
O'Brien Patk, inmate County Hospital.
O'Brien Patk H (Jordan & O'Brien) r Golden West Hotel.
O'Brien Patk J (Sarah A) ironwkr, h 800, 9th.
O'Brien Sarah A Mrs, fur rms 800, 9th.
O'Brien Thos F, porter Holzwasser's, r 1931 Market.
O'Brien Wm, r 2952 Woolman av.
Obuchan Mont (Sallie) clk Barbour Confy Co, h 3115, 6th.
O'Byrne Angela E, music tchr, h 1857, 3d.
O'Byrne Henry, lab Water Dept, r 554, 5th.
O'Callaghan Donald, lab, r 1623 Atlantic.
O'Callaghan Frank C (Elizabeth) lab, h 1623 Atlantic.
O'Callaghan James A Rev, pastor Church of Our Lady of Angels, r 656, 24th.
O'Carney Julius, private U S A Fort Rosecrans.
O'Carroll Chas (Elizabeth) brklyr, h 4519 Hamilton.
OCCIDENTAL FIRE INSURANCE CO, H A Cameron Co agents 531 Union Bldg 235 Broadway.
Occidental Life Ins Co, Thos Traynor agt, 1007, 5th rm 609.

STEINWAY PIANOS
VICTOR TALKING MACHINES

GRAY MAW MUSIC CO. INC.

EVERYTHING IN MUSIC
BOTH PHONES
1256-1260 FIFTH ST.

POULTRY, BEES, GARDEN SUPPLIES LIVE AND DRESSED POULTRY
414-430 SIXTH STREET **STILES POULTRY SUPPLY CO.**

OCEAN ACCIDENT AND GUARANTEE CORPORATION (LTD) Herbert N Neale Co general agent for San Diego and Imperial Counties, 443 Spreckels Bldg 121 Broadway. (See front cover and page 51.)
Ocean Accident and Guarantee Corporation (Ltd) R S Babcock agt 635 Bway.
OCEAN ACCIDENT & GUARANTEE CORP (LTD) (of New York) Charles W Oesting agt 242 Spreckels Bldg 121 Broadway.
Ocean Beach Commercial Club, E D Sackett pres, W K Smith sec, C W Peace treas, 5054 Newport av, Ocean Beach.
Ocean Beach Improvement Club, J M Harrison sec-treas, 1958 De Foe, Ocean Beach.
Ocean Beach Post Office, Oscar G Sandberg postmaster, 5080 Newport av, Ocean Beach.
Ocean Beach Rink, R C Little mgr, Abbott av, Ocean Beach.
Ocean Beach School, Kate Spani prin, 4819 Santa Monica av, Ocean Beach.
OCEAN BEACH WINE CO, family liquor store Benbough Bldg 5091 Newport av, Ocean Beach. Tel O B 105.
Ocean Theatre, Jos James prop, 5051 Newport av, Ocean Beach.
Ocean View School, Oceanview ne cor Woolman av, South Chollas Valley.
Ochoa Rose Mrs, h 233 West G.
Ockuly Louis, carp, h 1408 Atlantic.
O'Connell D Stephen (Nellie M) h 2359, 4th.
O'Connell Henry J, condr, r 647, 12th.
O'Connell H J, condr S D Elec Ry, r 151, 15th.
O'Connell Jas, firemn Coronado Ferry, r Coronado.
O'Connell Jas A (Margt) mgr Sperry & Hutchinson, h 4161 Arctic.
O'Connell John, lab Water Dept, r 949, 4th.
O'Connell John, balloonist, r 127 West E.
O'Connell John M, h e s Copeland av 4 s of Castle, E. S. D.
O'Connell Maurice D (Ellen C) h 2670, 3d.
O'Connell Thos M, lab Water Dept, r 416, 4th.
O'Connell Timothy M, r 729 E.
O'Conner Chas, musician Grand Theatre, r National City.
O'Conner Frank, acct, r 1066 Robinson av.
O'Conner Geo (Dora) pdlr, h 1886 Kearney av.
O'Conner Victor J (Rose) h 4416 Pescadero av, Ocean Beach.
O'Connor Chas, janitor S D Sun, r National City.
O'Connor Florence (wid Edwd) h 2035 Albatross.
O'Connor Jack, compositor Union, r 1041, 6th.
O'Connor Jas, musician, r 1855, 4th.
O'Connor J A, stairbldr, r 1356, 6th.
O'Connor Loftus (Mary) saloon 302 Market, h 1131 G.
O'Connor Marie, r 632 C.

Mikels & Bradbury
Insurance
Liabilities
Loans and
Real
Estate
310
Scripps Bldg.
Home 4120

Frye & Smith
Print
This
Directory
856
Third St.
San Diego

F. H. WURSTER, MGR. H. MEBIUS, SECY. J. W. GAGE, SUPT.
WURSTER CONSTRUCTION CO. 654-6 SPRECKELS BLDG.
CONTRACTORS AND ENGINEERS PHONE MAIN 2304

Hartwell Electric Co.
955 SIXTH STREET
Motors and Dynamos
Sold, Rented
and Repaired

O'Connor M Mildred, r 1131 G.
O'Connor Sarah J (wid Chas) h 1620 Granada av.
O'Connor Wm H (Ella M) h 4233 Ibis.
O'Day John, clk, h 2127 Arctic.
Odd Fellows' Cemetery, A E Barker supt, M bet 37th and 40th.
Odd Fellows' Hall, 526 Market.
O'Dell Albt S, clk Home Supply Co, r 470, 20th.
O'Dell Caroline, r 470, 20th.
Odell Edgar, painter, r 7540 Girard av, La Jolla.
O'Dell Ella M Mrs, h 470 20th.
Odell Horace G, cashr, h 4143 Greenwood, Old Town.
Odenthal P Jos (Birdie), h 139, 17th.
Odermatt Antone, cook San Diego Hotel, r 846, 11th.
Odhner Herbt S, slsmn Natl Dollar Shirt Shop Co, r 4145 Sisson av, E. S. D.
Odhner John (Emma J) mach, h 4185 Sisson av, E. S. D.
Odhner Raymond I, clk Security Coml & Sav Bank, r 4185 Sisson av, E. S. D.
O'Donnell Jack P (Sallie) barber C B Williams, h 1637 Logan.
O'Donnell Jas, emp concession Pan Cal Expo, r 831, 8th.
O'Donnell Jas D, r 2144 L.
O'Donnell John H (May) h 2076, 3d.
O'Donnell Mary E, r 1540, 5th.
O'Driscoll John, r 1701 W Washington.
Oehl Freda, student State Normal Sch, r 4276 Cleveland av.
OESTING CHARLES W, general insurance and surety bonds, 240-243 Spreckels Bldg, 121 Broadway, h 2355, 1st. (See front cover and page 49.)
Oestreich Fredk W (Hedwig) printer 325 West E, h 3661 Copeland av, E. S. D.
Oetke Frank E, lodging house 834, 4th.
O'Farrell Edith, r 2445 Front.
O'Farrell Frank O (Josie) h 3686, 3d.
O'FARRELL FRED (Winifred) attorney-at-law 908-909 American National Bank Bldg 1007, 5th, h 1645, 2d.
O'Farrell Harold J, r 3686, 3d.
O'Farrell Mabel E Mrs, prin Logan Heights Sch, r 2403 F.
O'Farrell Wm J (Josie) h 3686, 3d.
O'Farrell Wm M (Ellen C) h 2445 Front.
O'Farrell Wm V (Mabel) dept mgr Union and Tribune, h 2403 F.
Officer Edgar T (Harriet E) real est, h 4373 Maryland.
Official Information Bureau Panama-California Exposition, Stanley G Anthony supt, Bway nw cor 2d.
Offley Edwd M (Sally C) lieut U S A, h 3722 Arizona.
Offord W Raymond (May S) plumber, h 1416 Bush.
Offutt Eva Mrs, waiter, r 1062, 12th.

An Accident is not Always a Disaster
If you have FIRST called on
NEAL & HOME
625 E St.

Pfahler Buelow & Fisher
=
Commercial Linotype Compositors
=
860 3RD

PHONES
HOME 1929
MAIN 1211
WE GET RESULTS
SAN DIEGO DETECTIVE AGENCY
AND BUREAU OF INVESTIGATION
305-306
Timken Bldg.

Thearle Music Co. 640-644 BROADWAY NEAR SEVENTH ST.

Oftedahl Peter H (Minnie E) gardener, h 4269 Highland av, E. S. D.
O'Galligan Andw, gardener S D Army & Navy Academy, r Pacific Beach.
Ogan Arthur D (Mae G) tmstr Park Dept, h 1036 A.
Ogburn Chas, lab Water Dept, r Golden West Hotel.
Ogden Colin R, student, r 3754, 1st.
Ogden Florence S, r 919, 20th.
Ogden Geo (Kate L) h 828, 17th.
Ogden Marcus H (Mary A) pres Coast Hdw Co, h 3754, 1st.
Ogden Martha (wid Amos) r 2941 M.
Ogden Mary A, sec and treas Coast Hdw Co, r 3754, 1st.
Ogden Sarah B (wid W H) h 919, 20th.
Ogden Wm F (Jessie F) asst auditor Union and Tribune, h 4476, 5th. E. S. D.
Ogg William L (Jennie M) gardener, h 4037 Daley av, E. S. D.
Ogilvie David (Oaurelia) prop Alfonso Apts, 1300 C.
Ogilvie Jane G, clk L A Times, r La Jolla.
Ogilvie Jennie C, maid San Diego Hotel, r 1872 Kearney av.
Ogino Chugo, barber 545, 5th.
Ogram Floyd E, mach, h 4340 Wilma pl, RFD 4 Bx 164-A.
O'Hair Ralph E, student Kelsey-Jenney Coml Coll, r 739, 8th.
O'Hair Robt E, waiter Morgan's Cafeteria, r 739, 8th.
O'Hallaran Thos (Frances) real est 520 E rm 814, h 4480 Hortensia.
O'Hara Anna B Mrs, r 2060 Kearney av.
O'Hara Chas, r St Joseph's Hospital.
O'Hara Edwd, r 1946 Front.
O'Hara Howard L, mach Eastern Radiator & Lamp Shop, r 4530 Idaho.
O'Hara John L (Etta C) condr S D Elec Ry Co, h 4530 Idaho.
O'Hara Romolo, lab, h rear 127 West F.
O'Hara Vera M, milliner, r 4530, 28th.
O'Hara Wm L, slsmn Pac Bldg Co, r 2130, 1st.
O'Hayre Bridget (wid Jas) r 208 W Date.
O'Hearn John, lab, r 405, 4th.
O'Hearn Vincent D, student Kelsey-Jenney Coml Coll, r 1154, 15th.
Ohio Apts, W E Weatherwax prop, 1010, 15th.
Ohesson Chas G, private U S A Fort Rosecrans.
Ohlweiler John J (Bangie) artist 4659 Florida.
Ohlwiler Isaac, h 4575, 38th, RFD 4 Bx 152-C.
Ohmos Louis, lab, h Menlo av nr Chatham, E. S. D.
Ohre Chris N (Mathilda) dairy Mission Valley.
Ohre Clarence M, r C N Ohre.
Ohre Mauritz, r C N Ohre.
Ojeda Appolonio, lndrs Munger's Lndy, r 3003 K.
Okada Geo (Kazu) fish, h 1896 Newton av.
O'Keefe Annie, tchr, r 2227 K.

Who's Walsh ? OUR AGT.

Frye & Smith Print This Directory 856 Third St. San Diego

CANDIES LIGHT LUNCHES KEMP'S SODAS 209-211 BROADWAY

The Underground Geography of San Diego is no pipe dream to
R. G. TREFZGER THE HEIGHTS PLUMBER 1405 University Ave. He is a pioneer and knows the lay of the pipe and can save you money
TELEPHONES HILLCREST 368. HOME 9426

J. C. **Packard**
BOOK STORE and PRINT SHOP
CIRCULATING LIBRARY
831 SIXTH ST.

Pfahler Buelow & Fisher
Commercial Linotype Compositors
860 3RD

O'Keefe Arthur J, real est, h 5051, 38th.
O'KEEFE JAMES E (Ida B) attorney-at-law 551-553 McNeece Bldg 432 F, h n s El Cajon blvd 1 mile east of Fairmount av.
O'Kelly Frank C (Eleanor C) h 3367 Albatross.
Okey Harry B (Ollie) cementwkr, h 3617 Mentone, E. S. D.
Okusu T, shooting gallery 535, 5th, h 519 same.
Olber Halvor, r 1615 Fern.
Olber Hanna A Mrs, r 1615 Fern.
Old Mission, Alexis Poitras custodian, Mission Valley.
OLD MISSION BRAND CALIFORNIA OLIVES AND OLIVE OIL, Akerman & Tuffley mfrs and packers, 4090 Wallace, Old Town.
Old Pueblo Land Co, Inc, W K Maull pres and mgr, Danl Heffner v-pres, N A Payzant sec, 1015, 1st rm 207.
Old Spanish Lighthouse, Pt Loma.
Old Town Plaza, opp Ramona's Marriage pl, North San Diego.
Older Adele V Mrs, clk C B Wohler, r rear 3931 University blvd.
Oldfather Thos A (Addie) emp Cuyamaca Club, h 1719, 2d.
Olds W R, auto opr, r 944 State.
OLDSMOBILE AUTOMOBILES, McQuigg Bros Co, distributors for San Diego and Imperial Counties 1302, 5th, phone Main 4595.
O'Leary John (Helen) confy 901, 9th.
O'Leary Mary Mrs, art needlework 525 C rm 404, h 2927, 4th.
Olechowski John J (Clara) sailor, h 2970 Newton av.
Oles Lucian W (Ada B) lndymn S D Steam Lndy, h 825 B.
Oles Therber W, clk Holzwasser's, r 825 B.
Oleson see also Olsen and Olson.
Oleson Edith, maid 2928 Grape.
Oleson Jacob, r 106 West B.
Oleson Luther M, student, r 2235 K.
Oleson Peter C (Amelia M) cement contr 2235 K.
Oleson Saml M, student, r 2235 K.
Olin Lorenzo (Mabel) storage, h 343, 10th.
Oliphant John A (Dell C) watchmn, h 2329 Talbot, Roseville.
Oliphant Wm A, r 2329 Talbot, Roseville.
Oliphant Wilma F, r 2329 Talbot, Roseville.
Olivares Rosie, emp St Joseph's Hospital.
Olive Chas E (Anna) slsmn Whiting-Mead Coml Co, h 2084 National av.
Olive Chas O (Florence B) (Olive & Olive) h 3668 Pacific av, E. S. D.
Olive Florence B (Olive & Olive) r 3668 Pacific av, E. S. D.
Olive & Olive (C O and F B Olive) props Acme Stenographic Service, 1025, 4th rm 427.
Oliver Alice M (wid Wm), r 1341, 10th.
Oliver Arthur R (Evelene H) tchr, h 1826 Bancroft.
Oliver Carrie E Mrs, prop Touraine Apts, r 1042 F.
Oliver C C, painter, r 1226, 4th.

SAN DIEGO TILE & WOODSTONE CO. Contractors and Jobbers in all kinds of Floor, Wall and Mantel Tile
EXCLUSIVE AGENTS FOR WOODSTONE In San Diego and Imperial Counties
DISPLAY ROOMS, OFFICE AND WAREHOUSE: 758 FRONT ST.
MAIN 4871

CHAS. R. McCORMICK LUMBER CO.
Wholesale and Retail Dealers
BOTH PHONES
MAIN OFFICE: FOOT OF 24TH ST.
CITY OFFICE: 923 3RD ST., COR. PLAZA

Oliver Dennis L, baker, r 1346 Columbia.
Oliver Edwd O, bicycles 512 University av.
Oliver Fannie Mrs, music tchr 1341, 10th, h same.
Oliver Floyd W, waiter Morgan's Cafeteria, r 1241 Bway.
Oliver Geo T (Alda) h 1720 University av.
Oliver Glennittee A T, cabtmkr, r 1826 Bancroft.
Oliver Guy T (Floy) carp, h 337 Douglass.
Oliver John, sailor, r 751 W Market.
Oliver Lawrence, mgr American Fisheries Co, r 1431 Columbia.
Oliver Marie (wid Thos), h 3893, 3d.
Oliver Rosa G (wid J C) h 3113 Main.
Oliver Thos J (Nancy) h 3863, 3d.
OLIVER WALTER G, M D V (Anna F) veterinary surgeon and dentist County Veterinarian and Live Stock Inspector and prop San Diego Veterinary Hospital 850, 2d, r 2417 Union.
Oliver Willburn, private U S A Fort Rosecrans.
Oliver Wm, waiter Morgan's Cafeteria, r 1241 Bway.
Oliver Wm C, student Kelsey-Jenney Coml Coll, r 1241 Bway.
Oliver Wm H (Carrie E) h 1042 F.
Oliver Wm L (Lula D) slsmn Pac T & T Co, h 2915 E.
Oliver Wm R, carp, r 1055, 6th.
Oliver Winant (Fannie) h 1341, 10th.
Olivera Leonado, lab Union Fish Co, r 1753 Arctic.
Olivera Ricardo, lab, r 227 West I.
Oliveri Gem (Luiza) fishermn, h 2530 California.
Ollestead Walter (Gurine) florist 4206 Altadina, E. S. D.
Olliver Fred A, driver Klauber Wangenheim Co, r 4233, 4th.
Olmstead Adelia A (wid A M) h 1460 A.
Olmstead Lester T, carp H J Gerard, r 1695 Logan av.
Olmstead Martha A, r 1008 C.
Olmstead Chas A, cementwkr, r 1460 A.
Olmsted Clyde R (Mildred) auto opr Adams Henry Co, h 2059 Osborn.
Olmsted Edgar C (Frances I) lab Water Dept, h 2061 Earl.
Olmsted Harlan H (Mary E) actor, h 3136 National av.
Olmsted John, lab, r 2061 Earl.
Olmsted Martin L (Celia) atty, h 3136 National av.
Olmsted Nina, r 2061 Earl.
Olmsted Rex B, packer Adams-Henry Co, r 2061 Earl.
Olney Eugene C (Helen T) slsmn, h 1629 Columbia.
Olsen see also Oleson and Olson.
Olsen Albt D, driver Hercules Oil Co, r 735 W Beech.
Olsen Alfd, mtrmn S D Elec Ry, r 730, 7th.
Olsen Anna, dom 7963 Prospect, La Jolla.
Olsen Annie E Mrs, prop Hotel Young, r 545, 9th.
Olsen Bessie, prop Sunset Hotel, h 461, 5th.

S. G. AMES
AMES REALTY COMPANY
Ranches
Fruit Farms
Acreage
Lots and Tracts
Many years experience with local conditions
Real Mines a Specialty
BOTH PHONES
633 E ST.
SAN DIEGO

Frye & Smith
Print This Directory
856
Third St.
San Diego

TIP-TOP AND KLEEN MAID BREAD
MANUFACTURED BY SNOWFLAKE BAKING CO.
HOME 1047 MAIN 47
SOLD BY ALL GROCERS

S. W. GRIER CO.
1108-4th
Phones: Pacific 2615; Home 3280
SURETY BONDS
GENERAL INSURANCE
BUILDING LOANS

Hambley and Smith Hambley and Smith Hambley and Smith Hambley and Smith Hambley and Smith Hambley and Smith Hambley and Smith Funeral Directors 1570 4th Tels M. 139 Home 1139

Olsen Carrie, dom 430 Grape.
Olsen Chas jr, rubberwkr Savage Tire Co, h 2318 Julian av.
OLSEN DANIEL L (Kate) general contractor sawdust and shavings, cement work and teaming, 735 W Beech, h same. Phones Main 2588, Home 4274.
Olsen Edwd C (Alice J) h 4561 New York.
Olsen Elvin, messgr Pioneer Truck Co.
Olsen Esther Mrs, r 1038 F.
Olsen Fred, longshoremn, r 638, 3d.
Olsen Geo A (Olsen & Sanders), r King Edward Hotel.
Olsen Harry (Elizabeth) fishermn, h 2246 California.
Olsen Henry, r 2250 California.
Olsen Ida, student State Normal Sch, r 3753 Arizona.
Olsen Jacobine (wid Wm) r 1306 Granada av.
Olsen John, fishermn, r 2246 California.
Olsen J LeRoy (Luella M) (F C Abrams & Co) h 3862, 4th.
Olsen Lee A, dftsmn W S Post, r 1229, 8th.
Olsen Marie J, h 1341 India.
Olsen Selma Mrs, maid, r H H Peter, E. S. D.
Olsen & Sanders (G A Olsen, Leo Sanders) jewelers 339 F.
Olsh Alex, corporal U S A Fort Rosecrans.
Olson see also Oleson and Olsen.
Olson Albt E, mach H D Riley, r 5940 University av, E. S. D.
Olson Anthony F (Mary A) barber 1613 W Lewis.
Olson Chas, r 2318 Julian av.
Olson Chas G (Christina) h 2318 Julian av.
Olson Charlotte C (wid J F) r 1142, 7th.
Olson Clarence, hlpr C H Julian, r 4645 Arizona.
Olson Conrad E, bkpr Bishop & Co, r 1142, 7th.
Olson Doris, r 7922 Ivanhoe, La Jolla.
Olson Edwd E, electr, r 454, 17th.
Olson Edwd S (Ida C) h 7922 Ivanhoe, La Jolla.
Olson Emma M, dressmkr 1155, 12th.
Olson Ethel E, r 3528, 28th.
Olson G A, r 730, 7th.
Olson Hazel, r 7922 Ivanhoe, La Jolla.
Olson Helen, student, r 2124 E.
Olson Ida F (wid Theo) h 454, 17th.
Olson Israel (Sigrid) mach W F Schultheiss Co, h 4448 Narragansett av, Ocean Beach.
Olson L A, r 1229, 8th.
Olson Margt, r 7922 Ivanhoe, La Jolla.
Olson Marie (wid D G) h 921, 16th.
Olson Ole (Anne), h 3528, 28th.
Olson Oscar F (Anna) lab Standard Iron Wks, h 4238 Nordica av.

Pfahler Buelow & Fisher
=
Commercial Linotype Compositors
=
860 3RD

McNABB HOSPITAL AND SANITARIUM
Situated in Chula Vista, Cal. OFFICE 317 TIMKEN BLDG. Mrs. Emma R. Saylor, MANAGING DIRECTOR

CALIFORNIA COMMERCIAL COLLEGE
7TH, COR. BROADWAY

Olson Otto (Adelina) fin secy Longshoremen's Union, r 3481 Tompkins.
Olson Otto W (Christine) miner, h 7938 Ivanhoe, La Jolla.
Olson Peter A (Flora E) carp, h 3817 Conklin av, E. S. D.
Olson Richd, r 341 West E.
Olson Robt E (Ella V) (Solari & Olson) h 1016 Bush.
Olson Victor A (Clara) cement contr 4153 Florida.
Olsson Albt, appr Barth Fdy & Mach Wks, r 4645 Arizona.
Olsson Andeis (Anna) lab, h 4645 Arizona.
Olsson A Clarence, plumber, r 4645 Arizona.
Oltmans Henry J, painter, r 4650 Alabama.
Oltmans O Albertus (Elsie) painter, h 4650 Alabama.
Oltmans Z Ida H, bkpr, r 4650 Alabama.
Olympia Rowing Club, P C S S Co Wharf.
Olympia The, Mrs Jennie Holmquist prop, fur rms 656, 5th.
O'Malley Jas J, clk, r 1701 W Washington.
O'Malley John E (Lena) janitor Pac T & T Co, h 4760 David pl, RFD 4 Bx 184-O.
O'Malley Peter (Mary) supt Catholic Cemetery, h 1701 W Washington.
O'Marr Clifford, rancher, r 2504 C.
O'Marr John (Kate) h 2504 C.
O'Marr John jr, slsmn Davies-Leavitt Co, h 2504 C.
O'Marr Wm J (Hope E) slsmn, h 2229 Harrison av.
O'Meara Danl (Mary A) clk Benson Lmbr Co, h Encanto.
Omey Veroque, phone opr, r 3788 Hugo av, E. S. D.
Omo Henry W (Grace E) dep Co Auditor, r 2801 Capps.
Omura K, slsmn K Masuda, r 427, 6th.
On Kee, Chinese mdse 509, 3d.
O'Neal Archie W, clk Wm O'Neal, r 4020 Harney, Old Town.
O'Neal Bessie R, r 3724, 3d.
O'Neal Harry C (Rose) solr Met Life Ins Co, h 240 W Cedar.
O'Neal Margt, lndrs Munger's Lndy, r 819 University av.
O'NEAL SMITH D (Alma A) attorney-at-law, Suite 17 Lawyers' Bldg 919, 4th, h 3724, 3d.
O'Neal Wm (Ella J) gro 2502 San Diego av, h 4020 Harney, Old Town.
O'Neall Albt C, slsmn Chas F O'Neall, r 3300, 1st.
O'NEALL CHARLES F (Annie M) real estate and insurance 529 Broadway, h 3300, 1st. (See right top lines and page 50.)
O'Neil Frances B Mrs, cook Diedrich Kuck, r 1029 K.
O'Neil Jas C (Elizabeth T) stairbldr 3990 Dove.
O'Neil Jos, private U S A Fort Rosecrans.
O'Neill Andw (Bridget) plasterer, h 2499 Market.
O'Neill Andw M (Ruth E) brklyr, h 642, 17th.
O'Neill Bernard J (Anna C) phys 432 C rm 49, 1005 W Lewis.

Ross & George
Bookbinders
Blank Book Manufacturers
and Paper Rulers
860 Third

Frye & Smith
Print This Directory
856 Third St. San Diego

The San Diego Union

John Burnham & Company
212-214 TIMKEN BUILDING
REAL ESTATE
LOANS
AND INSURANCE

Ross & George

Bookbinders

Blank Book Manufacturers

and Paper Rulers

860 Third

Pfahler Buelow & Fisher

Commercial Linotype Compositors

860 3RD

O'Neill Chas F (May) foremn Water Dept, h 4111 Nordica.
O'Neill Chas F, mach, r 1925 National av.
O'Neill Edwd S, auto opr Frevert-Bledsoe Furn Co, r 621 Cedar.
O'Neill Elizabeth (wid Thos) h 1925 National av.
O'Neill Emmet G, mgr Sunset Engraving Co, r 1861, 3d.
O'Neill Harry, finisher Schiefer & Sons, r 1925 National av.
O'Neill Genevieve M, r 2499 Market.
O'Neill Grace A, r 2499 Market.
O'Neill Jas S (Desiree) carrier P O, r Chula Vista.
O'Neill Jas T (Blanche) brklyr, r 2499 Market.
O'Neill John, capt U S A Ft Rosecrans.
O'Neill John H, guard Pan Cal Expo, h S Chollas Valley, RFD 3 Bx 91.
O'Neill Lawrence M, brklyr, r 2499 Market.
O'Neill Margt J, hsekpr 2234 C.
O'Neill Matthew J (Margt) h 2631 M.
O'Neill Michl, lab, r 344 West E.
O'Neill Michl P, carp, r 2680 Main.
O'Neill M, hlpr S D Cons G & E Co, r 837 State.
O'Neill Ruth G, clk, r 2499 Market.
O'Neill Sarah, r 344 West E.
O'Neill Thos H (Pearl) stereo Union, h 3929, 32d.
Oney Jas W (Margt) lab Water Dept, h 130 West C.
Ong Kate (wid A R) r 1835 Altura pl.
Onstad Alvin E, lab, r 3237 National av.
Onstad Hans S (Alma) slsmn Wandrey-Bangs-Ward Co, h 3237 National av.
Onstad John H, v-pres Overlook Realty Co, 1007, 5th rm 709.
Onstad Wallace, driver Wandrey-Bangs-Ward Co, r 3237 National.
Onstine Jean (Katie A) paper hngr, h 530 Ash.
Ontveros Luis (Mary) hod carrier, h w s Copeland 1 N of Clark, E. S. D.
OPDYCKE JAMES E (Jessie M) branch mgr Pacific Wood & Coal Co, University av sw cor 5th, h 1854 Ft Stockton dr.
Opdyke Martin V, r 3775 Martin av.
Opdyke Zelda, r 3775 Martin av.
Open Door Mission, Mrs M W Allender supt, 830, 3d.
Opera Buffet, Paul Gumpert prop, saloon 1062, 4th.
Opp Fredk (Gussie M) h 2524, 2d.
Oppenheimer Bernard, mgr Specialty Shoe Co, r 1847 F.
Oppenheimer Leon (Marie) liquors 336 E, r 610 W Washington.
Oppenheimer Louise (wid David) h 1556, 2d.
Oppenheimer Louise, phone opr S D Cons G & E Co, r 1556, 2d.
Oppenheimer Rush (Dora) auto opr, h 3835, 5th.
Oppermann Emelia, dressmkr 4143 Colonial av, E. S. D.
Oppermann Mary (wid Fredk) h 4143 Colonial av, E. S. D.

ORT IRON WORKS
PHONE MAIN 1920
11th AND M

F. W. BRADLEY CO.
FAMILY TRADE A SPECIALTY
TELS: HOME 1157, MAIN 157
Wholesale Wines and Liquors
Prompt Free Delivery
1058 FOURTH ST.

Oracle Tobacco Co Inc, cigarette mfrs, John T Dawson v-pres and mgr, H Kohler sec-treas, 942 State.
Orcurto Baptiste, slsmn R M Child, r 1250, 4th.
Orcurto Grad, r 1250, 4th.
Orcurto Jos (Amelia) gro 1250, 4th.
Orcutt Chas R (Olive L) real est 1705 Bway, r National City.
Orcutt John H (Susa B) bldg contr 331 S Bancroft.
Ord Jas B, student, r 3585 Front.
Ord Mary M, r 3585 Front.
Ord Rebecca C, student, r 3585 Front.
Ord Robt, slsmn, r 1854, 3d.
Ord Rose B (wid Capt J T) h 3585 Front.
Order of Panama, Duncan MacKinnon pres, O L Jeancon archivero, 3d floor K of P Bldg 241 E.
Orea Frank (Lulu) baker Bishop & Co, h 1030, 17th.
Orea John, r 1030, 17th.
OREGON FUEL CO, C C Hull mgr, 1144 Sigsbee cor Main nr Benson Lumber Co.
O'Reilly Arthur, tailor 2528 M, r 2530 same.
O'Reilly Felix (Mary) h 2530 M.
O'Reilly Martin, student, r 2530 M.
O'Reilly Mary, r 2530 M.
O'Reilly May E, slswmn G H Becker, r 2530 M.
O'Reilly Michl, h Forward av ne cor Burke, Bird Rock.
O'Reilly Michl, lab, r 728 Market.
Orem Cornelia (wid G W) r 927 S Wallace.
Orepeso Augustini (Micaila) h 3039 Market.
Orfila Orestes O (Cal Employment Agency) r 342, 16th.
Orford The, S H Leach prop, fur rms 728 Market.
Orgill Cornelius F, r 1225 Columbia.
Orgill Margt M Mrs, h 1225 Columbia.
Orient Insurance Co of Hartford Conn, Harry Fisher & Co agts, 240 C.
Orient The, O A Hansbrough prop, 7877 Girard av, La Jolla.
Oriental Cafe, G W Hansen prp 1148, 5th.
Orisina S, caulker S D Cons G & E Co, r 3262 L.
Orjala Alfd A (Gertrude C) carp, h 4484 Texas.
Orle Paul, r 750½, 1st.
Orlijan Morris, ladies' tailor 432 C rm 53, r 1434, 1st.
Ormond Apartments, Horace Aughe prop 203, 21st.
Ormsby Leona (wid T J) h 2836 Woolman av.
Orndorff Cecil B (Oniska) slsmn Mission Wine Co, h 3071 Clay av.
Orndorff Dorsey P, tallymn C R McCormick Lmbr Co, r 2132 Irving
Orndorff Frank C (Ida) tmstr C R McCormick Lmbr Co, r 2132 Irving av.
Orndorff R Lee, driver Mission Wine Co, r 2132 Irving av.

Barney & Barney
Insurance
Bonds, Loans
Liability
Compensation
PACIFIC MUTUAL LIFE INS. CO.
E. P. RIECKER, Agt.
Scripps Bldg.
Rooms 207-209

The Universal Health Association preserves and restores health
1550 3rd

MASTEN & KENDALL
919 Sixth Street, San Diego
Real Estate—Insurance
Money to Loan
House Renting a Specialty

PACIFIC PHONE MAIN 2728 **B. H. VREELAND & CO.** 409 AMERICAN NAT. BANK BLDG
PUBLIC ACCOUNTANTS

Johnson Connell & Saum
FUNERAL DIRECTORS
LADY ASSISTANT
Seventh and Broadway
TELEPHONES SUNSET, MAIN 158 HOME 1158

Ornellos Grace Mrs, h 832 State.
Ornellos Leona, packer Bishop & Co, r 832 State.
Ornewell Hazel, clk F R Holt, r 3935 Ivy.
Oro Blanco Mining Co, L N Bailey pres, G D Easton sec, 235 Bway rm 409.
Oropezo Agustin (Micaila) cementwkr, h 18, N 29th.
O'Rorke John (Lizzie) carp, h 1653, 10th.
Orosco John (Ramona) lab, h 2169 Arctic.
Orosco Loretta, r 1028 Sigsbee.
Orosco Thos, r 1028 Sigsbee.
Orozco Francisca, r 1492 K.
O'Rourke Michl J (Arnetta) millmn Benson Lmbr Co, h 1144, 25th.
Orpheus Club, Wm Brothers pres, Glen Hall sec, meets every Thursday eve at 1331, 4th.
Orr Bettie H (wid J L) r 1816 Ft Stockton dr.
Orr Charlotte (wid Geo) h 1324 Torrey rd, La Jolla.
Orr Edwd J, lab Water Dept, r 729 E.
Orr Frank C (Priscilla) pictures 1157, 4th, h 2150 Hickory.
Orr H L Mrs, clnr and dyer 135 W Bway, r 914 G.
Orr Lillie Mrs, h 1154, 14th.
Orr Mae (wid Louis) lndywkr Bay City Lndy, r 722, 11th.
Orr Ralph, lab Bay City Lndy, r 722, 11th.
Orr Urias N jr, auto opr, r 1751 University av.
Orrell Terrence (Blanche) dep Sheriff, r National City.
Orrell Wm B, r 3348 Carlton, Roseville.
Orsina N, lab S D Cons G & E Co, r 3262 L.
Ort Emma C, student, r 2473 Market.
Ort Esther M (Ort & Gill) r 2473 Market.
ORT IRON WORKS (J C Ort, J C Ort jr) 11th and M. (See left bottom lines and page 57.)
ORT JOHN C (Emma M) (Ort Iron Works) h 2473 Market.
ORT JOHN C JR (Ethel) (Ort Iron Works) h 1263 Robinson av.
Ort & Gill (Esther Ort, Elysabeth Bothell, Kath Gill) artists 920 Bway.
Ortega Alfredo R (Rebecca) cementwkr, h 416, 13th.
Ortega Cecelia Mrs, nurse, r 552, 12th.
Ortega Chas B (Martha F) bailiff Superior Court Dept 4, h 1511 Van Buren av.
Ortega Frank (Mercedes) lab, h 143, 15th.
Ortega Jose, shooting gallery 676, 4th.
Ortega Louis (Josephine) lab, h 3402 Cabrillo, E. S. D.
Ortega Mary, maid, r 3427, 4th.
Ortega Peter, lab, r 552, 12th.
Ortega Rebecca Mrs, h 545, 14th.
Orth Paul S (Hazel) dentist 1007, 5th rm 504, h 1070, 22d.

Naylor Gem Co.
Jewelers Miners and Cutters of Precious Stones
We have our own mines of Tourmaline, Beryl, Turquois, Hyacinth and Garnet
330 Broadway
U. S. Grant Hotel

FIRE INSURANCE
Fintzelberg & Steinmetz
London and Lancashire Fire Insurance Co.
Orient Insurance Co. of Hartford
Hanover Fire Insurance Co. of New York
759 Sixth Street, Express Block

Wankowski-Osborn Co., Inc.
REAL ESTATE, INSURANCE, SURETY BONDS
Home Phone 1315, Sunset 2029 341-342-343 Spreckels Theatre Building

Ortis Simon (Maria) lab, h rear 1609 Logan av.
Ortiz Doroteo (Teresa de) lab, h 721, 2d.
Ortiz Frank, cementwkr, h rear 7704 Girard av, La Jolla.
Ortiz John (Petra) lab Cuyamaca Water Co, h 4517, 44th, RFD 4 Bx 158-B.
Ortiz Louis M (Anna A) lab, h 4556 Madison av.
Ortiz Maria Mrs, r 555, 14th.
Ortlieb Jacob M (Alice L) wagonwkr, h 2271 Woolman av.
Ortlieb Martin, rubberwkr Savage Tire Co, r 2271 Woolman av.
Ortlieb Wm M, stereo S D Sun, r 2271 Woolman av.
Ortman Fred L, bottler S D Cons Brewing Co, r 3174 Logan av.
Ortman Henry, h 3174 Logan av.
Ortman Otto, lab Water Dept, h 3535 National av.
Ortman Robt, bottler S D Cons Brewing Co, r 3174 Logan av.
Ortonville C L, artist, r 935 Bway.
Orvil Marshall B, lecturer New Mexico Bldg Pan Cal Expo, r San Diego Hotel.
Orville Hersing, tiremkr Savage Tire Co, r 2287 Irving av.
Orville W, tmstr Irwin & Co, r National City.
Osberg Victor, lab Water Dept, r 720 F.
Osbey Wm H (Willie A) lab, h 2431 El Cajon av.
Osbey Wm M, lab Water Dept, r 4220 Arizona.
Osbon May, r 2866 Webster av.
Osborn Amanda E, lndywkr New Method Wet Wash Lndy, r rear 337, 30th.
Osborn Anna B Mrs, r J F Cutler, Grantville, Mission Valley.
Osborn Apartments, C E Osborn prop 2044 Columbia.
Osborn Chas E (Veda) prop Osborn Apts, cigars 234 Bway and 1034½, 3d and mgr S D Fish Co, h 2333 Columbia.
Osborn Clyde H (Annette) atty, h 3677, 4th.
Osborn Emma J (wid C W) h 2035 Bway.
Osborn Florence, student Kelsey-Jenney Coml Coll, r National City.
Osborn Hiram C (Rosilla) carp, h 4004, 32d.
Osborn Jas L (Rose E) engr C S Hardy, h Hotel Florence.
Osborn John B (Kathryn W) ins 121 Bway rm 343, r Hawk se cor Willow.
Osborn John K (Elizabeth) carp, h 3746 Stockton av, E. S. D.
Osborn J S, lab Water Dept, r 329, 10th.
Osborn Laura E, r 4004, 32d.
Osborn Louise I (wid S J) h 1736 W Washington.
Osborn Marvill W, auto opr G L Kettering, r 830, 8th.
Osborn May E, demonstrator A I Root Co exhib Pan Cal Expo, r 604 Cedar.
Osborn Nettie B (wid John) h 2073 Logan av.
Osborn Orman E (Agnes) brick contr, 1616 W Pt Loma blvd, Ocean Beach.

IRWIN & CO.
HAY, GRAIN, FLOUR, MILL FEEDS, POULTRY FEEDS, GRAIN BAGS, WOOL BAGS, SACK TWINE, COAL
Main office FOURTH AND K
PHONES: MAIN 440 HOME 1440

Dairy in Mission Valley
Best Milk and Cream
ALLEN'S DAIRY
R. F. D. NO. 2
BOTH PHONES
MISSION VALLEY

SOUTHERN TRUST AND SAVINGS BANK
ONE OF THE STRONGEST IN THE WEST

LEIGHTON McMURTRIE CO.
REAL ESTATE
INSURANCE
MORTGAGE LOANS
320 BROADWAY, U. S. GRANT HOTEL BUILDING

PHONES:
HOME 1260
MAIN 260

G. C.
ARNOLD
& SON

Real Estate
and
Insurance

1312
FIFTH ST.

Pfahler
Buelow
&
Fisher

Commercial
Linotype
Compositors

860 3RD

Osborn Otto L (Charlotte) mach, h 4337 Florida.
Osborn Robt L (Elizabeth) fur rms 335 Bway.
Osborn Rose E Mrs, maid Florence Hotel.
Osborn Sarah E (wid Dolph) h 1646. 1st.
Osborn Wm, waiter Butterfield & Bessenger, r 1603, 10th.
Osborn W Frank, lab Water Dept, r 866 E.
Osborne Claude H, auto opr Valley Fast Freight Co, h 744, 10th.
Osborne Dora E (wid Frank) r 3972 Florida.
Osborne Maria (wid M M) r 4494 Mississippi.
Osborne Robt C (Ruth J) deputy collr, h 4827 Lotus, Ocean Beach.
Osburn Albt E (Lulu) brakemn S D & S E Ry, h 2083 Harrison.
Osburn D Eugene (Alethea) bldg contr 6245 El Cajon av, E. S. D.
Osenburg Alice M (wid J F) h 4054 Colonial av, E. S. D.
Osenburg Fredk L, dentist, r 4054 Colonial av, E. S. D.
Osgood Delia Mrs, h 2441 J.
Osgood Emily Mrs, h 633, 20th.
Osgood Fenno T, pres Eucalyptus Culture Co, r 1537, 2d.
Osgood Frank C (Lucie V) guard Pan Cal Expo, h 3512 Herman.
Osgood Howard C, music tchr, r 2441 J.
Osgood Julia A, r 2441 J.
Osgood Lucie V, hlpr concession Pan Cal Expo, r 3512 Herman.
Osgood Wm F, driver C S Hardy, r 633, 20th.
O'Shea Anna (wid John) h 3925 Louisiana.
O'Shea Danl E (Daisy M) pipeftr, h 1404 K.
O'Shea Frank, lab, r 3925 Louisiana.
Osler Henry W, tmstr, r 3677 Jackdaw.
Osmun Harriet S Mrs, milliner E L S Chanter, r 2002, 1st.
Osmun John, electr Clark Myers, r 3653, 3d.
Ossell Nellie, dressmkr, r 1145, 11th.
Ostergard Anna Sena (wid Thos) h 125 W Fir.
Ostergard Ingina, h 1802 Front.
Ostermann Emil R (Mary) baker, h 1010 Essex.
Ostrander Arthur W (Fronia) millmn S D Planing Co, h 2247 Woolman av.
Ostrander Chas H (Ella H) engr, h 3635, 30th.
Ostrander Clare L, electr, r 3635, 30th.
Ostrander Clyde A (Grace) plumber, h Lemon Garden Acres.
Ostrander Geo C (Elizabeth) caretkr I O O F, h 2655 C.
Ostrich Farm, Mission Cliff..
Ostrow Morris (Mary) rancher , r Grantville, RFD 2 Bx 125.
O'Sullivan Dennis, blksmth, r 423 West F.
Osuna Abraham L (Josephine) gro 220 West F and 372, 16th.
Osuna Andw (Annie) tmstr Russ Lmbr & Mill Co, h 2119 Moore.
Osuna Antonio ,Sarah) lab Water Dept, h 2970 Boston av.
Osuna Agustin (Nevas) lab Pac Wood & Coal Co, r 628, 1st.
Osuna Benj, lab Water Dept, r 4485 Park blvd.

PARADISE VALLEY SANITARIUM
NATIONAL CITY, CAL.

H. A. CAMERON CO.
THE OFFICE OF EFFICIENCY
INSURANCE BONDS
UNION BUILDING
PHONES--MAIN 4953 HOME 1788

Osuna Emma A Mrs, h 1048 State.
Osuna Florence, lndywkr Elec Lndy Co, r 421, 17th.
Osuna Geneva L, r 421, 17th.
Osuna Martin, hostler J E Hosto, r 4th nw cor Market.
Osuna Porfirio S (Augusta) tmstr, h 421, 17th.
Osuyos Basilio F (Honorata) furn mfr 2567 Bway, h 2532 F.
Oswald Francis (Alfreda) sergt U S A Fort Rosecrans, h 1052, 17th.
Oswald Geo H, cementwkr, r 229 F.
Oswald Pauline, waiter Crane's Cafe, r Hotel Ray 919, 7th.
Oswell Jack, r 309 E.
Oszewski Frank J, cook, r 856, 6th.
Otani Catimatsu, prop The Kishuya fur rms 736, 3d.
Otay Oil Co, G G Paull pres, O P Erlenborn v-pres, Alex Williams treas, G W Johnston sec, 1007, 5th rm 902.
Otay Social Club, Chas Schlitz mgr 928, 6th.
Otay Valley Water Co, W S Broderick pres, 1007, 5th rm 218.
Othick Chas J (Myrtle) auto opr, h 2757 Logan av.
Otis Building 1134, 4th.
Otis Carrie A, tel opr, r 760, 20th.
Otis Chas R (Hattie) h 1079, 21st.
Otis Edwd G (Grace W) cash University Av Bank, h 1809 Montecito way.
Otis Elevator Co, Fred Moon supt, 861, 6th rm 227.
Otis Fannie G, r 3255, 2d.
Otis Geo A (Margt) foremn County Farm, h Mission Valley.
Otis Goldie M, tel opr, r 760, 20th.
Otis Harrison G (Adele V) blue printing 964, 5th rm 205, h 3255, 2d.
Otis Harry G, r 3255, 2d.
Otis H M, auto opr, r 121 G.
Otis Nathan E, confr, r 760, 20th.
Otis Nathan O (Azubah) real est, h 760, 20th.
Otis Oscar O (Ethel E) guard Pan Cal Expo, h 4162 Hugo, E. S. D.
Otis Rachael E, phone opr, r 760, 20th.
Otis Sarah L (wid J C) h 2682 A.
Otis Wm E, v-pres University Av Bank, h 208 W Laurel.
Otis Wm E jr (Carrie W) pres Chula Vista State Bank, h 208 W Laurel.
O'Toole Elizabeth, dom 1330, 4th.
O'Toole G O, reporter, r 1362, 3d.
O'Toole Jas M (Vivia) h 1830, 3d.
O'Toole Thomas N Rev, asst pastor St Joseph's Catholic Church, r 346 Beech.
Ott Edwd F (Lillian) mech Ford Auto Agcy, h 741, 12th.
Ott John W (Kath A) h 1236, 11th.
Otten Jos F (Jennie E) chainmn City Engr, h 1215 Lincoln av.

W. P. Fuller & Co.
PAINTS
OILS
GLASS
DOORS
SASH
MIRRORS
STAINS
VARNISH
7th and F

Frye & Smith
Print This Directory
856 Third St. San Diego

The Companies Represented by Kettner & Salmons, THE INSURANCE MEN
Have loaned over half a million dollars in San Diego
PACIFIC 244. HOME 1344 TIMKEN BUILDING

CALIFORNIA IRON WORKS
INCORPORATED
PHONES, HOME 1336, SUNSET 1336
FOOT OF SEVENTH STREET, SAN DIEGO, CALIFORNIA

ENGINEERS, FOUNDERS, MACHINISTS
STRUCTURAL IRON AND STEEL CONTRACTORS
FREIGHT AND PASSENGER ELEVATORS

Ottis Edna, tailor J W Brem, r 3214 L.
Ottis Martin A (Edna) real est, h 3214 L.
Otto Emil, cook, r 1569, 6th.
Otto Etta P (wid Herman) h 2865 Main.
Otto Frank (Orrilla) h 756, 16th.
OTTO GEORGE F (Hattie) prop Floral Park Nursery, florist 548 B nw cor 6th, nursery and res 3572 Logan av.
Otto Nick, lab, h 469, 19th.
Otto Percy, carp, r 736 Sutter.
Otto Robt J (Rose) inv 1015, 1st rm 406, h 2730, 1st.
Otto Wm, farmer, r 836, 1st.
Ottowa Apartments, Frank Welch prop 4559 Park blvd.
Ouellette Paul J (Marie R) jeweler I A Scribner, h 1275 Lincoln av.
Oughton Nettie O Mrs, agt L A Times, r La Jolla.
Ouimet A D, lecturer, r 501, 7th.
Ould Wm B (Sophia) lab, h 4928 Brighton av.
Our Lady Star of the Sea Church (Catholic) Rev J C Mesny pastor, 7713 Girard av, La Jolla.
Outcault Adele M Mrs, prin Francis W Parker Sch, r 1125 Stockton.
Outcault Irving E, tchr, h 1125 Stockton.
Outcault Lewis S, h 3738, 10th.
Outhouse Geo (Harriet) (Weaver & Outhouse) h 2975 Webster av.
Ovens Sarah (wid Nelson) boarding 126 West B.
Over Clinton L, cement contr 615, 8th.
Over Ella M (wid D L) r 1020 Essex.
Over J Frank (Gertrude L) cement contr 520 W Fir.
Over Katherine V (wid Henry) r 520 W Fir.
Overbaugh Building 621 Market.
Overcash B Frank (Rosanna) auto opr Mission Brewing Co, h 1809 Bean.
Overend Thos (Martha H) carp, h 322 W Beech.
Overholser Wm (Addie) prop Fern Apts, r 3264, 4th.
Overholt Chas, watchmn Pac Tuna Canning Co.
Overholt Christ, pkr Pacific Tuna Canning Co.
Overing Lillie, phone opr Pac T & T Co, r Encanto.
Overley Chas E, condr S D Elec Ry, r 609, 13th.
Overlook Realty Co, W E Craiglow pres, J H Onstad v-pres, real est 1007, 5th rm 709.
Overman Edwin W (Clara A) agt, h 4809, 38th, RFD 2 Bx 96-N.
Overshiner Chas C (Lulu G) marker Excelsior Lndy Co, h 4410 Menlo av, E. S. D.
Overshiner Chas L, collr J S Schirm Comml Co, r 1641 Grove.
Overshiner Lincoln P (Matilda) auto painting 2244 M, h 2248 same.
Overshiner Lloyd S (Carrie) carp, h 1641 Grove.
Overton Eda K, h rear 2452 N.

M. F. ZENT
Insurance
Fire
Accident
Liability
Plate Glass
Automobile
Live Stock
Burglary
Elevator
Rent
Surety Bonds
207
AMERICAN NAT'L BANK BUILDING

Pfahler Buelow & Fisher
Commercial Linotype Compositors
860 3RD

LOUIS KIRSHBAUM
GRAND PRIZE 1899 FOR SUPERIOR TAILORING
HIGH GRADE LADIES' AND GENTS' TAILOR
BOTH PHONES 414 B STREET

CHAS. F. O'NEALL
529 BROADWAY Phones: Home 3590, Main 252
LOANS
REAL ESTATE
FIRE INSURANCE

Overton Michl L (Hedda S) gardener, h rear 2452 N.
Overton The, Parfait Fraysse prop, fur rms 1492 K.
Oviatt Augusta (wid W H) h 752, 16th.
Oviatt Florence J, clk Klauber Wangenheim Co, r 1837 Market.
Oviatt Francis P (Mary) police, h 3222 L.
Oviatt Jas M (Susan C) driver Bay City Lndy, r 3167 J.
Owen Albt B (Laura) clk C S Hardy, h 1054, 15th.
Owen Alex (Polly A) h 333 ,18th.
Owen Allie R, r 3988 Ingalls.
Owen Chas R (Flora) h 632 Sicard.
Owen Clara B, artist, h 7511 La Jolla blvd, La Jolla.
Owen Emma M (wid M J) r 1148 Scott, Roseville.
Owen Geo L, slsmn Davies Leavitt Co, r 1450, 4th.
Owen Herman L (Jennie G) piano tuner, h 4049 Brant.
Owen Jennie G Mrs, music tchr 4049 Brant.
Owen Lyman P (Sadie) piano tuner Thearle Music Co, h 1427 Grove.
Owen Martha E (wid M G) h 2558 C.
Owen Norma V, music tchr 2558 C.
Owen Oscar D, r 1875 Sunset blvd.
Owen O N, h 904, 16th.
Owen Roderick S Rev (Anna M) pastor Seventh Day Adventist Ch, h 3988 Ingalls.
Owen Royal C, clk Spring & Sprague, r 1331, 4th.
Owens Annie E, clk Holzwasser's, r 1644, 6th.
Owens Geo, lab, r 215 Market.
Owens Jas, r 1825 Newton av.
Owens Jas, inmate County Hospital.
Owens Orin R (Mary E) wrapper C S Hardy, r 1151, 1st.
Owings Benj R (Grace B) carp, h 2138 Julian av.
Owl Drug Building 1025, 4th.
OWL DRUG CO THE, J J Luedke mgr, Broadway ne cor 4th.
Owl Novelty Co, J E Bradley mgr, slot machines 836, 2d.
OWL WRECKING CO THE, J C Fraas mgr, dealers in all kinds of second hand building materials, houses bought and sold, office and yard, 16th ne cor K.
Ownby Geo C (Matilda) optician, h 2350 Irving av.
OXFORD HOTEL, C H Brooks mgr 511 F.
Oxnam Jos H (Mary) estimator W P Fuller & Co, h 2126 National.
Oxtoby Lotie M Mrs, tel opr, r 3443, 30th.
O'Ybarra Fidenao, stripper Aug Sensenbrenner, r 29th nr M.
Oyos Carmen, h 2755 San Diego av, Old Town.
Oyos Macedonia, r 2755 San Diego av, Old Town.
Ozmun John W (Laura) gro 2304, 30th, h 4064 Mission av, E. S. D. RFD 1 Bx 73-B.


MUEHLEISEN TENT AND AWNING CO.
Manufacturers of
Tents
Awnings
and Covers
Flags, Sails and Camp Furniture
753-755 Fourth Street
Both Phones

Frye & Smith
Print This Directory
856 Third St. San Diego

The Thiel Detective Service Co.
F. R. CLAYTON Manager
PHONE SUNSET MAIN 2350
Los Angeles Office, Suite 926 Washington Bldg.
PHONE HOME A 2844

SAN DIEGO TITLE GUARANTEE COMPANY CAPITAL STOCK $250,000.00

"EVERYTHING IN THE TITLE LINE"

L. O. HARVUOT, PRES., CHAS. W. AMOS, SEC'Y. COR. 2nd AND BROADWAY Spreckels Theatre Bldg

Home 4328
Pacific 1478

ROOD-PETERS COMPANY

Real Estate and Loans
Bonds
Insurance
Workmen's Compensation

603 AMERICAN NATIONAL BANK BUILDING

San Diego, Cal.

Pfahler Buelow & Fisher

Commercial Linotype Compositors

860 3RD

P

P M Dairy Apts, Louis Sheppard mgr 1142 K.
Pacaud Jos M, blksmth Benson Lmbr Co, r National City.
Pacetti Blanche L, nurse 1124 S 30th.
Pacetti Domingo F, waiter Sargent Bros, h 1124 S 30th.
Pachico Ysabel, pantrymn Sargent Bros, r 946 Front.
Pacific Auto Co, B W Jarres prop, 1306, 3d.
PACIFIC AUTOMOBILE INDEMNITY EXCHANGE, E L Kendall agent, 602 Spreckels Bldg, 121 Bway. (See front cover and page 48.)
Pacific Beach, 8 miles north of San Diego on Los Angeles and San Diego Beach Ry.
Pacific Beach Lumber Co, A M Lowry prop, Grand av near Morrell Pacific Beach.
Pacific Beach Post Office, W P Parmenter postmaster, s s Grand nr Lamont.
Pacific Beach School, Minnie H Holmes prin s s Garnet av bet Bway and Jewell, Pacific Beach.
Pacific Building 524 F.
PACIFIC BUILDING COMPANY, O W Cotton pres, F R Burnham v-pres, G H Frost sec-treas. 1104, 4th.
Pacific Coast Beef & Provision Co, R H Cordray mgr, 801 K.
PACIFIC COAST CASUALTY CO, S W Grier Co agents, 1108, 4th.
Pacific Coast Employment Agcy, F H Mason prop, 856½, 4th.
Pacific Coast Loan Co (Inc), J W Sefton jr pres, W M Crouse sec, rm E Maryland Hotel Arcade, 809, 6th.
Pacific Coast Sales Book Co, L P White local agt, 1007, 5th rm 213.
PACIFIC COAST STEAMSHIP CO, J Don Dunann, City Passenger Agent, Broadway sw cor 3d.
Pacific Coast Steamship Co, S T Johnson freight agt, ft of 5th.
Pacific Coast Trunk & Bag Co (H H Grosse, A D Grihalva) 750, 5th.
Pacific Finance & Investment Co, Jos De LaMotte pres and gen mgr, C B Hansen sec-treas, 1007, 5th rm 803.
PACIFIC FIRE INSURANCE CO (of New York) Thos A Wakeling agent, 233 Spreckels Bldg 121 Bway. (See page 51.)
PACIFIC HARDWARE & STEEL CO, F G Higgins pres, H W Sharman sec, 6th sw cor Market.
Pacific Motor Sales Co (H E Jack, E I McClintock) autos 1310, 5th.
PACIFIC MUTUAL LIFE INSURANCE CO, Neal & Home superintendents of health and accident dept, monthly premium division, 625 E. (See left side lines and page 50.)
Pacific Mutual Life Ins Co, San Diego Branch, Life, Health and Accident Insurance, F Forster Kip mgr, 121 Bway rm 507.

STEINWAY PIANOS
VICTOR TALKING MACHINES

GRAY MAW MUSIC CO. INC.

EVERYTHING IN MUSIC
BOTH PHONES
1256-1260 FIFTH ST.

W. F. LUDINGTON CO.
234-235 SPRECKELS BLDG.
GENERAL INSURANCE AND SURETY BONDS
MARINE INSURANCE

Pacific Navigation Co, H T Krull agt, 320 Bway, freight house and wharf Santa Fe wharf ft of H.
Pacific News Co, F J Syvertson pres and gen mgr, Victoria Syvertson sec, 1152, 2d.
PACIFIC ORE TESTING CO, Fred W Nash M E, assayer-chemist and metallurgist, 752 State.
PACIFIC OUTFITTING CO THE, J S Gorfunkle mgr, laides' cloaks and suits, men's suits and overcoats, cash or credit, 650 Bway.
PACIFIC PHOTO-ENGRAVING CO (Inc) C E Benson pres, treas, W B Becker sec, 756, 3d.
Pacific Printing Co, (H F McCoy, G W Fairbrother) 714 Market.
Pacific Produce Co, S Hiramo prop, 377, 6th.
PACIFIC RADIATOR & LAMP SHOP, Ernst Herbert mgr 1159-1163 2nd.
Pacific Railways Advertising Co, R M Logsdon mgr, 235 Bway rm 530.
Pacific Sales Book Co (G B Asmus) 216 West F.
PACIFIC SHEET METAL WORKS, Harry H Steinberg mgr, sheet metal work of every description, 229, 10th. (See page 71.)
PACIFIC TELEPHONE & TELEGRAPH CO, J E Franklin mgr, 951, 6th; branches 637 University av; 939 Cave, La Jolla; 807 National av, National City; Hotel del Coronado, Coronado; Ocean Beach and La Mesa.
Pacific Towel Supply Company, Nelson Snyder mgr, 947 I.
Pacific Transfer, Van & Truck Co, W A Trow pres, A A Nosler v-pres, H F Pepys sec-treas, 1147, 3d.
Pacific Tuna Canning Co (Inc) Geo Sturges pres, L J Rice sec-treas, office 1007, 5th rm 913.
PACIFIC WOOD & COAL CO, D F Garettson pres, J S Akerman sec and mgr, office 411 E, warehouse and yards 310, 4th, branch warehouses sw cor 5th and University av, ne cor 26th and Logan av, Agents Bradley's Standard Fertilizer. (See back cover.)
Packard Benj (Victoria) tmstr S D Truck Co, h 1240 J.
PACKARD J CADY, prop Packard's Book Store 827-831, 6th, h 108 Ivy.
Packard Phineas S (Marie E) (Nolan-Packard Co), h 3935 Arizona.
PACKARD'S BOOK STORE, J Cady Packard prop, books stationery, office and school supplies, etc. 827-831, 6th. (See left side lines and page 19.)
PACKARD'S CIRCULATING LIBRARY, Miss Mattie B Smith librarian, 831, 6th.
Paddleford Seth H (Lillian) steamftr, h 1117, 13th.
Paddock Louisa (wid Valentine), r 2022, 4th.
Paddock Valley B (Fannie B) optician 1159, 5th, h 2022, 4th.
Padella Jas, porter Y M C A.
Padet John B (Cath), h 2309 Harrison av.

Ross & George
Bookbinders
Blank Book Manufacturers
and Paper Rulers
860 Third

Frye & Smith
Print This Directory
856 Third St. San Diego

The San Diego Union

Hartwell Electric Co.
955 SIXTH STREET
Designers and Manufacturers
ARTISTIC
ELECTRIC FIXTURES

An Accident is not Always a Disaster
If you have FIRST called on
NEAL & HOME
625 E St.

Pfahler Buelow & Fisher
Commercial Linotype Compositors
860 3RD

Padfield Adaline (wid J M), r 3689 Indiana.
Padfield Walter S (Millicent) mgr Comus Club, r 3689 Indiana.
Padget Isaac, car repr S D & S E Ry, r National City.
Padget Mazie L Mrs, r 2738 K.
Padgett Jas M (Lou D), h 4235, 5th.
Padgett Lillian G Mrs, seam Mrs K Michele, r 1515 Front.
Padilla Frank (Librada) lab, h 4215, 30th.
Padilla Malquirades (Manuela), h 1420 G.
Padilla Malquirades jr (Gudalupe) druggist, r 1420 G.
Padilla Philip (Fortunana) lab, r 1676 Main.
Padilla Raymond, cementwkr, r 1420 G.
Padrick Chas A. auto opr A S Bridges, h Loma Portal.
Paeta Eugene (Vienetta), tailor 819, 2d.
Page Adeline C (wid J H), r 4229 Cleveland av.
Page Albt E (Ida) janitor Am Natl Bank Bldg, h 1931 Harrison av.
Page A L, condr S D Elec Ry, r 830, 8th.
Page Chas N (Minnie L), h Point Loma.
Page Dorothy, r 3949 Albatross.
Page Edwd F (Mary) moldr Ort Iron Wks, h 2185 Harrison av.
Page Elisa J (wid J S), h 2978 Logan av.
Page Emma, lndrs S D Steam Lndy, r 1421 Columbia.
Page Eva E (wid E F), r 1011 Bush.
Page Frank E, driver Pierce-Field Hdw Co, h 4229 Cleveland av.
Page Geo, r 423 West F.
Page Geo D, cashr Gray, Maw Music Co, r University Club.
Page Geo D, private U S A Ft Rosecrans.
Page Geo E (Geo E Page & Co), r 670 Atlantic.
Page Geo E & Co (G E Page, E G Nesbitt) fishing tackle 670 Atlantic.
Page Geo W (Daisy E) saloon 884, 6th, h 752, 10th.
Page Horace, r 832 F.
Page Jas R (Phillipina) solr, h 3112 Colton av.
Page John (Julia R), h 3949 Albatross.
Page John M (Madeline) capt U S A Fort Rosecrans.
Page Mary L Mrs, dressmkr, r 1019, 16th.
Page Moody D, clk, r 1615 Linwood.
Page Ralph A (Gregory & Page, r 554, 5th.
Page Walter L (Cath) guide S D Sightseeing Co, h 1627, 8th.
Page Wm A (Hazel L) clk San Diego Hotel, h 3612 Granada av.
Page Wm D (Elizabeth C), h 910 Dover, Point Loma.
Page Wm J (Pearl M), h 1127 S 28th.
Page Wm M (Mabel D), h 1615 Linwood.
Pagett Arthur G (Ethel) electr Pac T & T Co, h 842, 21st.
Pahlow Henry H, r 1665 Union.
Paige Carrie M, r 2239 Adams av.

PHONE MAIN 4312
A.D.PIERSALL
INSURANCE
CALL AND SEE ME AT
855 FIFTH STREET
PHONE MAIN 4312
A.D.PIERSALL
INSURANCE

HEMSTOCK & DAVIS, FUNERAL DIRECTORS
1752 FOURTH ST. PHONES, MAIN 2634, HOME 1913

Paige Edwin C (Millie N), h 943, 13th.
Paige Emma R, h 2239 Adams av.
Paige Normantt, clk, r 943, 13th.
Paine Anna B (wid J O), h 2856 M.
Paine Luella M (wid G C), r 2357, 5th.
Paine Robt F (Wanda) with Scripps Central Office, h 536 Maple.
Painter Chas S (Lila M) inventor ,h 3752, 5th.
Painter Fanny J (wid C H), h 3430 Ray.
Painter Frank W, clk Mrs M J Vosburg, r 216 Beech.
Painter Geo S, corporal U S A Fort Rosecrans.
Painter Harry W (Minnie A) h 3022 Upas.
Painter Jas O, musician U S A Fort Rosecrans.
Palace Cafe Co, Otto Kessler pres and mgr, Emil Kessler sec-treas, 4th sw cor Plaza.
Palace Hotel, See New Palace Hotel.
Palace Richd, actor, r 715 Bway.
Palace Sale & Exchange Stables The, Geo P Fuhrman & Co props 1024 J.
Palace Theatre, M T Christensen mgr, 401 E.
Palacia Alejandro (Gracia) lab, h 2010 Woolman av.
Palacio Fred (Leonor), h 666, 17th.
Palacios Jose M (Amelia) cementwkr, h 2974 Webster av.
Palermo Antonio, fruits 1253, 5th, r The Helix.
Palermo Peter, lab S Hillkowitz, r Grantville.
Pallas Gus R, hlpr S D & S E Ry, r National City.
Pallette Wm J (Minnie E) janitor Court House, h 2235 Irving av.
Palm John R, r 1159, 6th.
Palma Frank sr, r 3629 Front.
Palmateer Loren J, r 2042 Albatross.
Palme Sanford N (Eva C) lab Water Dept, h 565, 12th.
Palmer Allan R, foremn Palmer Bros Const Co, r 726 W Kalmia.
Palmer Alvira H Mrs, r 2061 Harrison av.
Palmer Arthur, lab, r 726 W Kalmia.
Palmer Arthur H (Clara S) carp, h 3646 Cabrillo av. E. S. D.
Palmer A Ray (Dollie J) photo and mgr El Ocho Apts, h 3693, 5th.
Palmer Blanche A, clk, r 2061 Harrison av.
Palmer Bros Construction Co, W H Palmer pres and mgr, Mrs Louise J Palmer v-pres, E W Palmer sec-treas ,house mvrs 226 C rm 208.
Palmer Bros & Fulkerson (O F, W H, E W and S A Palmer, W J Fulkerson) props Superba and Savoy Theatres, C nw cor 3d.
Palmer Edar W (Louise J) (Palmer Bros & Fulkerson) and sec-treas Palmer Bros Const Co, h 2429 Columbia.
Palmer Elizabeth C (wid Geo), h 2257, 2d.
Palmer Emma C (Mrs) gro, r 1660 Union.
Palmer Estelle Mrs, fur rms 767, 7th.

Ross & George
Bookbinders
Blank Book Manufacturers
and Paper Rulers
860 Third

Frye & Smith
Print This Directory
856 Third St. San Diego

CANDIES LIGHT LUNCHES
KEMP'S SODAS
209-211 BROADWAY

The Underground Geography of San Diego is no pipe dream to
R. G. TREFZGER THE HEIGHTS PLUMBER 1405 University Ave. He is a pioneer and knows the lay of the pipe and can save you money
TELEPHONES HILLCREST 368, HOME 9426

J. C. Packard
BOOK STORE and PRINT SHOP
CIRCULATING LIBRARY
831 SIXTH ST.

Pfahler Buelow & Fisher
Commercial Linotype Compositors
860 3RD

Palmer Ethel, steno Ernsting Co, r 2257, 2d.
Palmer Ethel M, r 726 W Kalmia.
Palmer Frank B, bkpr W P Fuller & Co, r Coronado.
Palmer Fred W (Marie R) capt U S A Fort Rosecrans.
Palmer Gust, foremn Palmer Bros Const Co, r Encanto.
Palmer Hector H, lab S D Cons G & E Co, r 1451 F.
Palmer Henry R (Emma C) carp, h 921, 23d.
Palmer House, Chas S Browne prop, fur rms 1142 Union.
Palmer Jas E (Hettie) eng, h 2866 Colton av.
Palmer John R (May) carp, h S 35th sw cor Martin av.
Palmer J, compressor S D Cons G & E Co, r 2866 Colton av.
Palmer Lester C (Pauline), h 4470 Georgia.
Palmer Lester W, clk, r 3128 Grim.
Palmer Lewis W (Emma W) slsmn J G Burgess, h 2948 N.
Palmer Louise J Mrs, v-pres Palmer Bros Const Co, r 2429 Columbia.
Palmer Luril, student, r 3080 G.
Palmer Maria (wid I L), r 4220 Arden Way.
Palmer Marian B, r 3646 Cabrillo av, E. S. D.
Palmer Margt A (wid L W), h 3128 Grim.
Palmer Mary D, music tchr 3813 Highland av, E. S. D.
Palmer May Mrs, emp agcy 220 B, h 736 S 35th.
Palmer Morton M, asst Keeper Ballast Pt Lighthouse, r same.
Palmer Oscar F (Lillian P) (Palmer Bros & Fulkerson), h 540 W Ivy
Palmer Oscar O, engr French Lndy, r 103 West F.
Palmer Paul W, ship clk Zellerbach Paper Co, r National City.
Palmer Sarah Mrs, inmate County Hospital.
Palmer Scott (Palmer Bros & Fulkerson) and mgr Savoy Theatre, r C nw cor 3d.
Palmer Walter N, student, r 3646 Cabrillo av, E. S. D.
Palmer Wm D (Nancy A) gro 4643, 41st, h 4645 same, RFD 2 bx 101-H.
Palmer Wm H (Emily R) (Palmer Bros & Fulkerson) and pres and mgr Palmer Bros Const Co, r 726 W Kalmia.
Palmiter Clarence (Louise) saloon 724, 5th, h 754, 17th.
Palms Fredk A (Mabel S) carp, h e s Altadina 2 s of Orange av, E. S. D.
Palomar Apartments, Mrs Nora L Pursell mgr, 536 Maple.
Palomar Investment Co The, S H Smith pres, E F Smith sec, 235 Bway rm 409.
Paltridge Sadie F Mrs (Paltridge & Davies), r 1048 Bway.
Paltridge & Davies (S F Paltridge, N Davies) rest 1112 Bway.
Palutzke Ernest W (Fay), h 4480 Arch.
Pamoosa Falls Land & Water Co, D C Kinkead pres, Wm Kinkead v-pres, 1007, 5th rm 609.
Pamus Nick (Candelarea) lab, h rear 240, 12th.

SAN DIEGO TILE & WOODSTONE CO.
Contractors and Jobbers in all kinds of Floor, Wall and Mantel Tile
EXCLUSIVE AGENTS FOR WOODSTONE
In San Diego and Imperial Counties
DISPLAY ROOMS, OFFICE AND WAREHOUSE: 758 FRONT ST.
MAIN 4871

If it's building material you want, see **THE DIXIE LUMBER AND SUPPLY CO.**
WE SELL EVERYTHING TO BUILD ANYTHING
BOTH PHONES UNIVERSITY AVE. AND OHIO ST.

Panama Building 502, 6th.
PANAMA-CALIFORNIA EXPOSITION, G A Davidson pres, J D Spreckels 1st v-pres; F J Belcher jr 2d v-pres; H H Jones 3d v-pres; Geo Burnham 4th v-pres; F W Jackson treas; C L Williams sec; H O Davis director-general; Edgar L Hewett director of ethnology; Mark S Watson director of publicity, Administration bldg, Balboa park.
Panama Commercial Co Inc, C B Lewis sec, Builders Supplies 5739 University av, E. S. D.
PANAMA HOTEL, Mrs Mary L Debban prop, 103 West F cor 1st.
Panama Lubricants Co (Amont & Cornell) 1548 Broadway.
PANAMA-PACIFIC LINE, G N Koeppel gen agt 203 American National Bank Bldg 1007, 5th.
Panama The, Emil Coulon prop, fur rms 502, 6th.
Panchot Fredk W (Barbara) compositor Telegram Pub Co, h 1230, 14th.
Pandel Jas, pedlr, r 542, 6th.
Pandersluis Henry (Flora C) brushmkr, h 4527 Campus av.
Panek Anton (Josephine), h 354, 19th.
Pankey Geo A (Winifred) tmstr, h 565, 12th.
Pannkoke Ehrich, solr C W Oesting, r 1766 Front.
Pannkoke Martha, nurse, r 2310 Park av.
Panosch John F, auto opr Simon Levi Co, r 3096 National av.
Panosch Jos, porter Cabrillo Club, r 3096 National av.
Panosch Margaret (wid Wenzel) fur rms 3096 National av.
Panosch Mary, waiter, r 3096 National av.
Pantages Theater, C nw cor 3d.
Panzanni Saml, lab, r 469, 19th.
Panzanni Tony, lab, r 469, 19th.
Papac Wm, cementwkr, r 526 West E.
Papastathis John (Effie) peddlr, h 1874 Julian av.
Papastathis Theo, waiter, r 1874 Julian av.
Pappajohn Michl jr, waiter Kapsas Bros, r 1334, 1st.
Pappajohn Saml, pantrymn Kapsas Bros, r 1334, 1st.
Pappas Angelo, lab, r 1848 N.
Pappas John, waiter, r 423 West F.
Pappas Nicholas, bootblk A D Psaros, r 332 F.
Pappas Peter (Delbina) lunch wagon, h 222 F.
Pappert Clem (Leona) lab, h 3073 Woolman av.
Pappert Harry, lab Savage Tire Co, r 3094 Woolman av.
Pappert John (Frances) upholr Marston Co, h 3094 Woolman av.
Pappert John C, carp, r 3094 Woolman av.
Pappert Leona A, maid 4154 Lark.
Paradise Bessie A Mrs, Christian Science pract 121 Bway rm 506, r 4748 Kansas.
Paradise Jos R (Bessie A) carriagemkr R McInnis Co, h 4748 Kansas

Ross & George
Bookbinders
Blank Book Manufacturers
and Paper Rulers
860 Third

Frye & Smith
Print This Directory
856 Third St. San Diego

TIP-TOP AND KLEEN MAID BREAD
MANUFACTURED BY **SNOWFLAKE BAKING CO.**
HOME 1047 MAIN 47
SOLD BY ALL GROCERS

THE BARKER-GILMORE SPORTING GOODS COMPANY 1118 FOURTH STREET

Hambley and Smith Hambley and Smith Hambley and Smith Hambley and Smith Hambley and Smith Hambley and Smith Hambley and Smith Funeral Directors 1570 4th Tels M. 139 Home 1139

Pfahler Buelow & Fisher

Commercial Linotype Compositors

860 3RD

Paradise Perle D, r 4748 Kansas.
PARADISE VALLEY SANITARIUM, Wm J Johnson M D, medical supt, Chas E Rice mgr, Paradise Valley, National City. (See left bottom lines and page 37.)
Paraffine Paint Co The, W F Sutor rep 341-347, 4th.
Parch Laura, nurse, r 1534 Front.
Parchman Jesse J, clk G H Becker, r 941, 12th.
Pardee Angelina, h e s Stockton av 2 S of Chatham, E. S. D.
Pardue Paul O, emp White Dairy Lunch, r 830 G.
Parent Dennis, lab, h 3581 Menlo av, E. S. D.
Parish Dean, helpr D A Kendall, r 905, 1st.
Parish House of All Saints Episcopal Ch 3679, 6th.
Park Apartments, Adelia L Perkins prop 4629 Park blvd.
Park Clarence C (Fannie B) v-pres Park-Grable Inv Co, r La Mesa.
Park Commission see City Park Commission.
Park de la Cruz bet Castle and Howard, Thomas av and Sisson av, E. S.D.
Park Eugene D (Eva P), slsmn Traders Securities Co, r Coronado.
Park Frank S (Emma), carp, h 252 Ada.
PARK-GRABLE INVESTMENT CO, S C Grable pres, C C Park v-pres, H C Park sec-treas, real estate, investments and insurance, 750 Broadway.
Park Geo J (Anna), lab, h 3912 Delta.
Park Harry C (Harriet J) sec-treas Park-Grable Investment Co, r La Mesa.
Park Juan A (Refugio B) slsmn Quirk Bros, h 4069 Goldfinch.
Park Place M E Church, South, Rev C R Gray pastor, Olive ne cor 5th.
Park Stephen J (Elora), lab, h 610 Sampson.
Park T Lloyd (Sara C) atty, h 5134 Monroe av.
Park View The, J J Fitzpatrick prop 1555, 8th.
Park Villas Congregational Church, Rev Isaac Cookman pastor, w s Idaho 1 N of Landis.
Parker Alice M, r 3004 Park av.
Parker Allen, tmstr, r 1142, 18th.
PARKER APARTMENTS, Ida G Turner mgr 2172 Front sw cor Ivy.
Parker A B, asst mgr Sacto Valley exhib Pan Cal Expo, h 627 Crosby
Parker Blanche A, prin Grantville Sch, r 3819, 7th.
PARKER-BOUTELLE HARDWARE CO, H N McKie pres, Frank Reinemund sec-treas, builders' hardware, mechanics' tools and stoves, 1165, 5th.
Parker Barton E, musician Cabrillo Club, h 3819, 7th.
Parker Chas S (Clara S), real est 751, 7th, h 4416 Park blvd.
Parker Chas W, gardener, r 639 E.
Parker Donald M, slsmn C L Cass, r 1229, 8th.
Parker Dorothy B, steno Met Life Ins Co, r 3839, 4th.

SAN DIEGO MARINE CONSTRUCTION COMPANY
FOOT OF SAMPSON ST. FORMERLY FELLOWS BOAT WORKS TELS. MAIN 4363, HOME 3467
BOATS!! BOATS!! BOATS!! BOATS!!

RECTOR SYSTEM GAS HEATING
Erling Rohde AGENT
833 EIGHTH ST. MAIN 1743 HOME 3473

Parker EdnaM (wid E E), millinery 1046, 6th, r 1964, 5th.
Parker Edwd, printer Tribune, r 222 Bway.
Parker Edwin (Charlotte), h 368 Prospect, La Jolla.
Parker Edwin A, r 3201 Herman.
Parker Edwin M, r 2172 Front.
Parker Edwin M (Mabel S), bldg contr 4651 Terrace dr, RFD 2 Bx 309.
Parker Ernest J, clk, r 1894 Julian av.
Parker Frances, clk Barker Burnell & Son, r 1442, 10th.
Parker Francis (Pauline H), h 1035, 16th.
Parker Francis W School, see Francis W Parker School.
Parker Geo (Geraldine C), Asst Postmaster, h 1894 Julian av.
Parker Geo A (Ethel), dept mgr Hamilton's, h 626 Crosby.
Parker Geo S (Lulu B), pres Ind Stone Co, h 3405 Albatross.
Parker Geo W (Julia) pottery exhibit Pan Cal Expo, h 226 Ash.
Parker Geo W (Hulda) police, h 2124 Everett av.
Parker Geo W, rancher, h Old Town.
Parker Gideon J (Genella) nursermn, h 2980 Newton.
Parker Guy A, clk Y M C A, r 1421 Columbia.
Parker Harry, r 2342 Irving av.
Parker Harry M (Anna) barber 416 G, h 1224, 1st.
Parker Henry W (Agnes N), h 360 Garnet, Pacific Beach.
Parker Inez E (wid W W), h 4211 Sydney pl, RFD 4 Bx 168-L
Parker Ira M, eng, r 836, 1st.
Parker Jas A (Nancy V), slsmn Foreman & Clark, r 2441 B.
Parker Jas H, h 3168 National av.
Parker Jas M, engr Federal Bldg, r National City.
Parker Jefferson, clk Alfd Dobbell, r 945, 19th.
Parker John, student, r 4416 Park blvd.
Parker John, waiter Palace Cafe.
Parker John C (Mary), h 1300 C.
Parker Justin E, r 933, 7th.
Parker Kendall T (Millie H) (Craigs Multigraph Print Shop), h 1831 Union.
Parker Lee (Addie), h 3970½ Front.
Parker Lee L (Nellie) painter, h 2230 Logan av.
Parker Leo F (Edith), auto opr Benbough Furn Co, r 4628 Campus.
Parker Loren H (Fannie), sec Sunset Engraving Co, r 3201 Herman.
Parker Louise Mrs, waiter, r 104 B.
Parker Lucy Mrs, h 126 West G.
Parker Malcom H, eng, h 230, 22d.
Parker Mary E, r 230, 22d.
Parker Max E (Fern), archt Pac Bldg Co, r 129 Robinson av.
Parker Nellie E, artist 330 W Date.
Parker Percy F, slsmn, r 1334, 7th.
Parker Pitman W (Phebe F W), printer Union, h 2232 Dale.

Ross & George
Bookbinders
Blank Book Manufacturers
and Paper Rulers
860 Third

Frye & Smith
Print This Directory
856 Third St. San Diego

The San Diego Union

John Burnham & Company
212-214 TIMKEN BUILDING
REAL ESTATE
LOANS
AND INSURANCE

Ross & George
Bookbinders
Blank Book Manufacturers
and Paper Rulers
860 Third

Parker P Jas (Mattie O), phys 964, 5th rm 501, h 1919, 4th.
Parker Robt H, private U S A Fort Rosecrans.
Parker Robt L (Elizabeth) slsmn H D Field Safe Co, h 5124 Saratoga av, Ocean Beach.
Parker Thos S (Catherine), h 1797 Ft Stockton dr.
Parker Truman A (Augusta T) phys 878 Prospect, La Jolla.
Parker Vera, r 3970½ Front.
Parker Wm N, grading contr 1317 C.
Parkes Eleanor B (wid Walter), r 458 Prospect, La Jolla.
Parkhurst Rebecca F (wid S P S), h 3772, 30th.
Parkhurst Walter (Minnie E) driver Troy Lndy, h 1638 University.
Parkin John W (Dora A) druggist 6001 University av, h 4077 Highland av, E. S. D.
Parkinson Addie E, asst postmaster Old Town, r 3970 Harney, same.
Parkinson Hiram B (Alice V), h 1046, 10th.
Parkinson Jas W (Addie E), postmaster Old Town and billiards 2504 San Diego av, h 3970 Harney, same.
Parkinson Mary E (wid E H), nurse 2685 Newton av.
Parkman Bessie E, student, r 1657 Front.
Parkman Victor T (Blanche) auto repr, h 1657 Front.
Parks Andw C, picture opr Plaza Theatre, r 815, 3d.
Parks Benj F (Opal) picture opr Plaza Theatre, r 815, 3d.
Parks D L, r San Diego Hotel.
Parks Edith L, boxmkr S D Paper Box Co, r 1520 C.
Parks Francis E, vet surg 2367 Arctic.
Parks Geo M (Gertrude M) dftsmn, h 2956 Woolman av.
Parks Geo W (Stella), dep gas inspr City Hall, h 1520 C.
Parks Harry J, painter, r 1035 E.
Parks Jeanette (wid C S), r 2122 Dale.
Parks Joseph A (Rose M) phys 307-309 Granger Bldg 964, 5th, r La Mesa.
Parks Lovina M Mrs, prop Vue De L'Eau Apts, h 532 W Grape.
Parks Mary (wid M W), gro 118 West B.
Parks Orlo G (Lulu) clk Pac Hdw & Steel Co, h 2122 Dale.
Parks Robt N (Belle) agt Singer Sew Mach Co, h 130 W Dickinson.
Parks Royal L (Carrie E), h 2068 National av.
Parks S J, lab Water Dept, r 514 Crosby.
Parks Wm A (Josefa B), carp, h 1212 Johnson av.
Parliament of Peace & Universal Brotherhood, Katherine Tingley foundress and pres, Baron Danl DeLange sec, Point Loma Homestead.
Parmateer Henry A (Anna E), h 4359 Park blvd.
Parmateer Marie A, r 4359 Park blvd.
Parmateer Wilma D, student, r 4359 Park blvd.
Parmelee Archie L, student, r 202 W Ivy.
Parmelee Chas N (Jean S), h 4928 Del Mar av, Ocean Beach.

Pfahler Buelow & Fisher
=
Commercial Linotype Compositors
=
860 3RD

ORT IRON WORKS
PHONE MAIN 1920
11th AND M

F. W. BRADLEY CO.
FAMILY TRADE A SPECIALTY
TELS: HOME 1157, MAIN 157
Wholesale Wines and Liquors
Prompt Free Delivery
1058 FOURTH ST.

PARMELEE EDMUND F (Esther B) business and advertising mgr Union and Tribune, h 202 W Ivy.
Parmelee Harold P, ensign U S N, r 202 W Ivy.
Parmelee Jas E (Lilian M) optometrist, h 902, 19th.
Parmelee Jean S Mrs, ticket agt Pt Loma Ry Co and staty 5003 Niagara, Ocean Beach, r 4928 Del Mar av, same.
Parmelee Lulu, r 4928 Del Mar av, Ocean Beach.
PARMENTER FRANK A (Ida M) real estate and insurance Pacific Beach property a specialty, s s Grand av near Lamont, h 1032 Lamont, Pacific Beach.
Parmenter Wm P (Sallie H) postmaster, h 1404 Hornblend av, Pacific Beach.
Parmer Frank E (Lizzie A) lab St Dept, h 344, 10th.
Parmigiani Beatrice Mrs, r 1889 Atlantic.
Parnell Jas S (Emma) lab, h 7610 Draper, La Jolla.
Parnell J Leonard (Ella M) lab Water Dept, h 2167 Franklin av.
Parochial School Church of Our Lady of Angels 652, 24th.
Parod Guy (Carmel), lab, h 3026 J.
Parr Albt F (Anna) exp, h 3434 El Cajon, RFD 1 Bx 84-A.
Parr Don E (Jennie), police, h 1540, 7th.
Parr F A, student Kelsey-Jenney Coml Coll, r 4051 Albatross.
Parr John H, concession Pan Cal Expo, r 729 W Market.
Parr Noel H, slsmn Klauber Wangenheim Co, r 3984 Georgia.
Parr Thos, rancher, h w s Vista 2 S of Southern, S Chollas Valley, R F D 3.
Parr Wm L (Ella M) real est, h 3986 Georgia.
Parra Bessie, r 735, 19th.
Parra Cayatino (Aurelia) bartndr A De Pietri, h 1978 Newton av.
Parra Emedin (Emilia) billiards 803 W Market, h 805 same.
Parra Encannasin (Dabalos) lab, h 2732 I.
Parra Lucy, r 735, 19th.
Parrilla Juan (Mary), lab, h 1762 National av.
Parriott Edwd F (Chass D) dept mgr Whitney & Co, h 4383 Cleveland av.
Parriott Elizabeth L, clk Whitney & Co, r 4383 Cleveland av.
Parrish Alonzo E (L Belle) slsmn M L Sarsfield, r 2135, 31st.
Parrish Emily E, r 1950 Logan av.
Parrish Jeremiah A, r 629, 16th.
Parrish John E (Elna) asst chf eng S D Fire Dept 2d and E, r 1950 Logan av.
Parrish Mary A (wid E O), h 1950 Logan av.
Parrott Fred H (Emily), h 3619 Arnold.
Parrotte Marcus L (Mary H), h 2357, 4th.
Parry, see also Perry.
Parry Edwd, h 621 Columbia.
Parse Gertrude E, clk Boston Store, r 3952 Goldfinch.

Barney & Barney
Insurance
Bonds, Loans
Liability
Compensation
PACIFIC MUTUAL LIFE INS. CO.
E. P. RIECKER, Agt.
Scripps Bldg.
Rooms 207-209

The Universal Health Association preserves and restores health
1550 3rd

LOTS OF MONEY
SAVED TO YOU BY LETTING US COLLECT YOUR RENTALS AND CARE FOR YOUR PROPERTIES
MASTEN & KENDALL
919 SIXTH STREET

PACIFIC PHONE MAIN 2728 **B. H. VREELAND & CO.** 409 AMERICAN NAT. BANK BLDG
PUBLIC ACCOUNTANTS

Johnson Connell & Saum
FUNERAL DIRECTORS
LADY ASSISTANT
Seventh and Broadway
TELEPHONES SUNSET, MAIN 158 HOME 1158

Naylor Gem Co.
Jewelers Miners and Cutters of Precious Stones
We have our own mines of Tourmaline, Beryl, Turquois, Hyacinth and Garnet
330 Broadway
U. S. Grant Hotel

Parse Lilla R (wid F B), h 3952 Goldfinch.
Parsell Chas R (Annie) plumber, h 3791 Bancroft.
Parshall Addie Mrs, r 535 E.
Parshall Howard (Anna) private U S A, r 3960 Alabama.
Parsley John, musician U S A Fort Rosecrans.
Parslow Earl, auto mech Ford Auto Agcy, r 1218 Union.
Parsons, see also Persons.
Parsons Angelo (Alice) auto opr, h 1217 G.
Parsons Arthur W (Madge) barber Zimmer, Burns and Lucore, h 3047 Quince.
Parsons Ava R (wid J P), h 1260, 2d.
Parsons B Frank (Susie) tmstr St Dept, h 2611 San Diego av, Old Town.
Parsons Dayton R, slsmn concession Pan Cal Expo, r 1421 Columbia.
Parsons D Edmond (Florence) mtrmn, h 3912 Horning ct.
Parsons Emma (wid Thos E), r 3912 Horning ct.
Parsons Florence P Mrs, tchr Emerson School, h 3912 Horning ct.
Parsons Geo S, rest 839 Market, r 1218 Union.
Parsons Glenn D, traffic mgr S D Sightseeing Co, r 1820, 4th.
Parsons Helen C (wid Isaac), h 7839 Exchange pl, La Jolla.
Parsons Helen M, r 7839 Exchange pl, La Jolla.
Parsons Horace J (Gladys J), h 3775, 31st.
Parsons John M, shoemkr rear 4596 Park blvd, r rear 4584 same.
Parsons John O, h 1960 Newton av.
Parsons Leonard P, guard Pan Cal Expo, r 830, 12th.
Parsons Mary A, r 1219, 30t.h
Parsons Nellie C, dep Co Recorder, r 3810 Albatross.
Parsons Norman M, h 530 S 40th.
Parsons Phillip A (Annetti), h 4074 Santa Cruz av, Ocean Beach.
Parsons Richd S, r 620, 3d.
Parsons Robt, r 815, 3d.
Parsons Sara T (wid J G), h 2801 India.
Parsons Spencer J (Delia) prop Hotel Richelieu, r 1055, 5th.
Parsons Wm, r 614 Market.
Parsons Zita A (wid H L), h 4088 Front.
Partain Clara G Mrs, prop The Brandt, fur rms, h 643, 6th.
Partain Otis (Clara G) police, h 643, 6th.
Partch Laura, asst J P Lewis, r 1534 Front.
Partridge Chas E (Belle), express 3139 M.
Partridge Chas W, bkpr Cuyamaca Water Co, h 4514 Campus av.
Partridge Edwd B (Pauline D) atty 1025, 4th rm 226, h 4060, 4th.
Partridge Eleanor R, r 4514 Campus av.
Partridge Jas A, cashr concession Pan Cal Expo, r 1544, 4th.
Partridge Jos A (Kath) civ eng, h 344 Grape.
Partridge Mattie L (wid Ralsemon), h 3827 Superba.
Partridge Mildred A, student, r 3139 M.

Fintzelberg & Steinmetz
RENTS COLLECTED, PROPERTY MANAGED
759 SIXTH STREET, Express Block Sunset Main 829. Home 1329

Wankowski-Osborn Co., Inc.
REAL ESTATE, INSURANCE, SURETY BONDS
Home Phone 1315, Sunset 2029 341-342-343 Spreckels Theatre Building

Parvin Emily H, h 4126 Highland av, E. S. D.
Parvin Florence E, bkpr, h 3835 Thomas av, E. S. D.
Parvin Fowler B (Verna) plumber H D Hubbs, h 4070 Goldfinch.
Parvin Jennie Mrs, dressmkr 533, 22d.
Parvin Jennie Mrs (wid R B) nurse, r 2232 I.
Pasabl David (Maria) lab, h 1948 Harrison av.
Pasadena The, Mrs M E Newell prop, fur rms 1544, 4th.
Pasane Bert, cigars 635, 5th, r 702, 1st.
Pascal Fredk, h Waterfront ft of Harasthy.
Paschal Jas S, barber B F Hartwick, r Ocean Beach.
Paschal John E, corporal U S A Fort Rosecrans.
Paschen Venette, r 639, 9th.
Pasley Harry W (Ethel) clk Holzwasser's, h 3031 Ivy.
Pasquala Escolania, fishermn, h La Playa.
Pasquey Chas, r 1240, 12th.
Passerino Angelo G, auto opr Pac Coast Beef & Prov Co, r 2152 Irving av.
Passerino Guisippe (Theresa) lab, h 2152 Irving av.
Passerino John, mach, r 2152 Irving av.
Passerino Jos, lab Water Dept, r 1944 Irving av.
Passmore Daisy, h 2134, 5th.
Passmore Frank, sec-treas Reed & Fleet, h 2112, 5th.
Passmore Jennie, maid 3000, 2d.
Passmore Lee N (Lida) photo 920, 4th rm 8, r 103, 25th.
Passmore Wm H (Mary) bird store 1554, 5th.
Pastime Gun Club, Max J Toews pres, Old Town.
Pastore Carlo (Mary) rest 428 I, r 734, 13th.
Pate Julia E Mrs, demonstrator G Washington Coffee exhib Pan Cal Expo, r 1205, 12th.
Patenaude Hector F, barber 837 W Market.
Paterson, see also Patterson.
Paterson John (Mary) prop Marine View Appts, h 2100, 1st.
Paton,see also Patton, Payton and Peyton.
Paton Alex M (Paton & Rickeman), h 1431, 1st.
Paton Aliton A Mrs, Christian Science practitioner 121 Bway rm 506 r 831, 25th.
Paton & Rickeman (A M Paton, Fredk Rickeman) artists Empress Theatre B nw cor 6th.
Patrick Anna, tchr Logan Heights Sch, r 4066, 3d.
Patrick Carrie Mrs, r 422, 4th.
Patrick Effie E, r 4054 Center.
Patrick Fannie (wid O), r 422, 4th.
Patrick Howard, musician Scenic Garden Cafe, r 950, 9th.
PATRICK JAMES A (Rose H) asst chief of police, h 3981 Front.
Patrick Josephine, steno Pan Cal Expo, r 1964, 5th.
Patrick Lido I, h rear 4729 Works pl.

IRWIN & CO.
HAY, GRAIN
FLOUR,
MILL FEEDS,
POULTRY
FEEDS,
GRAIN BAGS.
WOOL BAGS,
SACK
TWINE,
COAL
Main office
FOURTH AND h
PHONES:
MAIN 440
HOME 1440

Dairy in Mission Valley
Best Milk and Cream
ALLEN'S DAIRY
R. F. D. NO. 2
BOTH PHONES
MISSION VALLEY

4% MAKE YOUR SAVINGS MULTIPLY BY DEPOSITING WITH
SOUTHERN TRUST AND SAVINGS BANK
4% ON TERM DEPOSITS — 3% ON ORDINARY

LEIGHTON McMURTRIE CO.
320 BROADWAY, U. S. GRANT HOTEL BUILDING
REAL ESTATE
INSURANCE
MORTGAGE LOANS

PHONES:
HOME 1260
MAIN 260

G. C. ARNOLD & SON

Real Estate and Insurance

1312 FIFTH ST.

P. M. DAIRY ASS'N

An association of dairymen whereby we produce and deliver our own products in the form of sweet milk, cream, butter, ice cream, cottage cheese, buttermilk and all dairy products

12TH AND K

PHONES: HOME 2034
SUNSET 834

Patrick Louis F (Sarah E) barber A J Barnes, h 7829 Herschel, La Jolla.
Patrick Louise M, h 4054 Center.
Patrick Manuel, waiter San Diego Hotel, r 1334, 1st.
Patten, see also Patton, Payton and Peyton.
Patten Cara E, r 2446 M.
Patten Clinton A (Alice E) tailor 939, 8th, r 2446 M.
Patten Clyde R, glazier M A Graham Mill Co, r 1983 Julian av.
Patten Jerome, janitor 429 F.
Patten Nance E (wid F R), h 1884 Julian av.
Patten Rex H (Ethel M), slsmn Western Metal Supply Co, h 3860 Pringle.
Patterson Alwyn (Emily V), gro 901 W Washington, h 1011 Bush.
Patterson Andw M (C Estella) lab, h 529 West A.
Patterson Arthur K, mach S D & S E Ry, r National City.
Patterson Beatrice, r 4137 Georgia.
Patterson Chas A, mach S D & S E Ry, r National City.
Patterson Clifford, r 105 West F.
Patterson Clifford M ,auto opr, r 1232 Hendricks av.
Patterson Edwd, wiper S D & S E Ry, r 412 Beech.
Patterson Elizabeth Mrs (wid Barney), h 1279 University av.
Patterson Fern, lndywkr Mungers Lndy, r 248, 27th.
Patterson Francis E (Kate H), photo supplies 1159, 5th, h 2148 Bway
Patterson Fredk J, clk, r 819 B.
Patterson Henry T, asst mgr Theosophical Pub Co, r Point Loma Homestead.
Patterson Herbt L, sergt U S A Fort Rosecrant.
Patterson H Frank (Hattie), garage 2611 M, h 2151 Franklin av.
Patterson J Morton (Lillian J) artist, h 1232 Hendricks av.
Patterson Leata, lndrs Mungers Lndy, r 421, 12th.
Patterson L Bernice, student, r 1232 Hendricks av.
Patterson Marie F, r 1232 Hendricks av.
Patterson Mell A, teller First Natl Bank, r Chula Vista.
Patterson Roy J, glazier, r 131 F.
Patterson Sarah Mrs, cook Children's Home, r 16th ne cor Ash.
Patterson Thos, r 523 G.
Patterson Vida, clk F E Patterson, r 2148 Bway.
Patterson Viola (wid Walker), r 529 West A.
Patterson Wm (Susan) prop The Raymond 614 Market.
Patterson Wm Lay, capt U S A, r Coronado.
Pattison Herbt B (Jennie) (Pickwick Stage Co), h 4094, 1st.
Patton, see also Paton, Patten, Payton and Peyton.
Patton Claudia M, r 534, 11th.
Patton Clyde C (Cora E), r 3218 K.
Patton Maud M Mrs, h 4602 Kansas.

PARADISE VALLEY SANITARIUM
NATIONAL CITY, CAL.

H. A. CAMERON CO.
THE OFFICE OF EFFICIENCY
INSURANCE BONDS
UNION BUILDING
PHONES--MAIN 4953 HOME 1788

Patton Rose M (wid M D), h 2635 University av.
Patton Wm, solr T F Shore & Staff, r Coronado.
Patton Wm B (Alice J), h 534, 11th.
Pauer S, r 561, 5th.
Paugh Chas E (Mamie E), barber Alfd Pitman, h 3005 California.
Paul Arthur, vet inspr U S Bureau of Animal Industry, Federal Bldg, r San Luis Obispo.
Paul Carl C (Ferne), waiter, h 160b, 22nd.
Paul Gordon L (Vida) rest 1615 W Lewis, h 1609 same.
Paul Lillie, clk Marston Co, r 1229, 8th.
Paul Roderick W (Henrietta C) gardener, h 265, 22d.
Paularena Clemente (Esperanza), lab, h w s Mentone 2 s of Chatham E. S. D.
Paularena Manuel, lab, r w s Mentone 2 S of Chatham, E. S. D.
Paull Arthur, auto opr G L Baldwin, r 232, 9th.
Paull Gueva G (Jessie E) osteo 520 E rm 1101, h 3919 University blvd.
Paull Minier M, demonstrator Walter Baker exhib Pan Cal Expo, r 3915 University blvd.
Paull Wm E (Annie) lab, h 232, 29th.
Paulman Lillian I, r 3711 Kansas.
Paulman Wm J (Sarah L), h 3711 Kansas.
Paulov Victor J, cook, r Y M C A.
Paulsen Anna Mrs, h 3401 Menlo av, E. S. D.
Paulsen Jergesen L, master mariner, r 851 W Market.
Paulsen John C, mech Ford Auto Agcy, r Lemon Grove.
Paulsen Thora M, salsewmn G A Williams, r 123 West B.
Paulson Andw, barber 953, 4th, Golden West Hotel.
Paulson Anna, clothes clnr 322 West F.
Paulson Jerry (Ida), h 1839 Altura pl.
Paulson P J Mrs, r 1048, 6th.
Paulson Wm P, boathse ft of 7th.
Paulus Ada N Mrs, asst Ferry agt Coronado Ferry, r 2435 K.
Paulus Garfield R (Ruby) cement contr, h 1259 Johnson av.
Paulus Nick, bootblk 4th se cor F, r 529 India.
Pauly Chas W (Orcelia M), h 440 Cedar.
Pauly Lula A, h 4080 Calhoun.
Pauly L Myra, r 440 Cedar.
Pausse W H (Vena) driver, h 1419 Essex.
Pauter Bert W, mtrmn S D Elec Ry, r 2449 L.
Pauter Irvin (Charlotte), h 4070 Falcon.
Pauter John M (Helen) bargemn Union Oil Co, h 1255, 15th.
Paxton Almyra, demonstrator Food Crafters, r 2586 Bway.
Paxton Susan E (wid G W), r 2924 Ash.
Payne, see also Paine.
Payne Byrd B (wid M H), r 7753 Draper, La Jolla.

W. P. Fuller & Co.
PAINTS
OILS
GLASS
DOORS
SASH
MIRRORS
STAINS
VARNISH
7th and F

Henry Wiegand
Ladies' Tailor
PHONES
Home 1593
Main 2578
1165 FOURTH STREET

Kettner & Salmons
The Insurance Men
Write Life Health Accident Fire Bonds Liability Burglary Automobiles Plate Glass
Pacific 244
Home 1344
Timken Building

CALIFORNIA IRON WORKS
INCORPORATED
PHONES, HOME 1336, SUNSET 1336
FOOT OF SEVENTH STREET, SAN DIEGO, CALIFORNIA

ENGINEERS, FOUNDERS, MACHINISTS
STRUCTURAL IRON AND STEEL CONTRACTORS
FREIGHT AND PASSENGER ELEVATORS

M. F. ZENT
Insurance

Fire
Accident
Liability
Plate Glass
Automobile
Live Stock
Burglary
Elevator
Rent
Surety Bonds

207
AMERICAN NAT'L BANK BUILDING

Pfahler Buelow & Fisher

Commercial Linotype Compositors

860 3RD

Payne B Lee, clk Klauber Wangenheim Co, r 1250, 10th.
Payne Chas E (Margt A) sergeant, h 1419, 1st.
Payne Celia A (wid J H), r 1429 C.
Payne Chauncey H, prop Hotel Virginia, 831, 8th.
Payne Chester A, r 4270 Cleveland av.
Payne Columbus W (Gertrude) lndymn Elec Lndy, h 1054, 3d.
Payne Eliza A (wid B F), r 1245, 13th.
Payne E C, lab S D Cons G & E Co, r 650, 11th.
Payne Frank E, r 1058, 13th.
Payne Harry C (Margt), supt Hayward-Larkin Co, h 4064 Falcon.
Payne John (Nellie B) gro 3980, 1st, h 3982 same.
Payne John B (Maggie) auto opr, h 1931 Market.
Payne J Wesley (Nancy J), phys 2822, 5th.
Payne Kendrick, clk Mrs Gertrude Payne, r 1054, 3d.
Payne Lou (wid Wm) cook, r 828 Union.
Payne Orson W (Mary E), foremn W S Smith & Co, h 3436 Ray.
Payne Robt, waiter, r 836, 1st.
Payne Roy V, pressfdr J C Hildreth, r 3427, 31st.
Payne Thos (Margaret) printer 829, 8th, h 3427, 31st.
Payne Thos B (Nora E) carp, h 932, 12th.
Payne Tiara D, packer, r 932, 14th.
Payne T Arthur, slsmn Blake,Moffitt & Towne, r 3427, 31st.
Payne Vincent (Kathleen), concession Pan Cal Expo, r 831, 8th.
Payne Walter J (Lula) butcher, r 932, 12th.
Payne Wm W, private U S A Fort Rosecrans.
Paynter John C (Sophie) carp, h 2452 N.
Payson Anna M, r 2831 Ibsen, Pt Loma.
Payson Kenneth, timekpr, r 2831 Ibsen, Pt Loma.
Payson Saml E, clk S D Cons G & E Co, r 2831 Ibsen, Pt Loma.
Payson S Clifford (Mary G) gen agt Santa Fe, h 2831 Ibsen, Pt Loma
Payton Ellen, lndywkr, r 854, 10th.
Payton Jos C (Mollie) cigars 442 Bway, h 1300 C.
Payton Mary Mrs, r 238 Bway.
Payzant Nanette A (wid R M) sec Old Pueblo Land Co, h 3676, 4th.
Pazjk Francis J (Frances) carp, h 1757, 1st.
Peabody Asa L (Lucy H), h 2295 Julian av.
Peabody Chas S (Daisy), h 1630 A.
Peace Cameron A (Newport Garage), r 4795 Newport av, Ocean Beach.
Peace Clement W, r 4795 Newport av, Ocean Beach.
Peace Grace M, 4795 Newport av, Ocean Beach.
Peace Mary (wid Wm), h 4795 Newport av, Ocean Beach.
Peach Powel, baker F X Winter, r 1247 Market.
Peacock Fred, h 2964 Logan av.
Peacock Lulu, seam County Hospital.
Peacock Thos, cook Sargent Bros, r 936 Union.

STEPHENSON & CODDINGTON
312 Union Building Main 3154
Public Accountants

CHAS. F. O'NEALL
529 BROADWAY Phones: Home 3590, Main 252
LOANS
REAL ESTATE
FIRE INSURANCE

Peacock Wm B (Lulah) carp, h 137, 25th.
Peak see also Peake and Peek.
Peak Jacob (Susanna), h rear 2080 Irving av.
Peak Jas H, sec Masonic Temple Assn, h 2080 Irving av.
Peake Bernard A solr Met Life Ins Co, r 1446 Front.
Peake Grace B, r 2006 Bway.
Peake Jennie P Mrs, r 1033 S 32d.
Peake Mattie K (wid S P), h 2006 Bway.
Peano Felix, sculptor 655, 7th, r same.
Pearce, see also Peirce and Pierce.
Pearce Henry (Mary), h 3285 N.
Pearce J F, lab Water Dept, r 914 Beach.
Pearce Kate B Mrs, h 3436, 30th.
Pearce Kate D, r 1751 University av.
Pearce Leonard E, student Kelsey-Jenney Coml Coll, r 3436, 30th.
Pearce Lois R, student Kelsey-Jenney Coml Coll, r 3436, 30th.
Peare Abe (Alta) carp, h 5037 Naragansett av, Ocean Beach.
Pearel Harrison, U S A retired, h 837, 1st.
Pearl Apts, 4975 Newport av, Ocean Beach.
Pearl Heights, 1½ miles ne from E end of M street car line.
Pearl Moses (Anna M), h 2286 Julian av.
Pearle Lucy E Mrs, h 3787 Arizona.
Pearman, see also Peerman.
Pearman Harriet A (wid W E), h 3845 Front.
Pearre Lester A (Olive R) condr S D Elec Ry, h 2940 Logan av.
Pearring Ralph J (Anna M) auto mach, r 340 W Beech.
Pearson, see also Pierson.
Pearson Alex (Hattie W) painter, h 4923 Long Branch av, Ocean Beach.
Pearson Benj S (May H) carp, h 2054 Kearney av.
Pearson Brett G (Ophelia) tmstr, h 3171 F.
Pearson B W, r 655, 6th.
Pearson Chas A (Emma), Christian Science pract 525 C rm 201, h 3504 Ray.
Pearson Chas M (Effie M) curios 1056, 6th, h 3472 Florence.
Pearson Emma L Mrs, Christ Science pract 525 C rm 201, 3504 Ray.
Pearson Geo A, sec Savoy Athletic and Social Club, r Oceanside.
Pearson Gus, cementwkr, r 2411c L.
Pearson Harriet, r 4923 Long Branch av.
Pearson Isaac (Leah) mach I X L Lndy, h 269, 21st.
Pearson John, lab Water Dept, r La Mesa.
Pearson John L Rev (Mary E M), h 2640 B.
Pearson Leah Mrs, clk, r 269, 21st.
Pearson Peter (Mary) painter 2230 Woolman av.
Pearson Robt N (Florence) chiropodist 861, 6th rm 310, h 1556, 2d.
Pearson Walter E (Maud L), blksmth Cal Mfg Co, r 2236, 10th.


MUEHLEISEN TENT AND AWNING CO.
Manufacturers of
Tents
Awnings
and Covers
Flags, Sails and Camp Furniture
753-755 Fourth Street
Both Phones

Information Bureau
International Theosophical Headquarters
Point Loma California
330 Broadway
U. S. Grant Hotel Bldg.
Near Entrance

The Thiel Detective Service Co.
F R. CLAYTON Manager
PHONE SUNSET MAIN 2350
Los Angeles Office, Suite 926 Washington Bldg.
PHONE HOME A 2844

SAN DIEGO TITLE GUARANTEE COMPANY CAPITAL STOCK $250,000.00
"EVERYTHING IN THE TITLE LINE"
L. O. HARVUOT, PRES., CHAS. W. AMOS, SEC'Y. COR. 2nd AND BROADWAY Spreckels Theatre Bldg

Home 4328
Pacific 1478

ROOD-PETERS COMPANY

Real Estate and Loans
Bonds
Insurance
Workmen's Compensation

603
AMERICAN NATIONAL BANK BUILDING

San Diego, Cal.

Pfahler Buelow & Fisher

Commercial Linotype Compositors

860 3RD

Pease Alfd R (Harriette E) sec S D Beach Co, h 2426 F.
Pease Auten, carp, h 2230 Irving av.
Pease Clifford C, atty 520 E rm 704, r 4078 Jackdaw.
Pease Darcy R (Ida M) solr J P Duncan & Sons, h 2230 Irving av.
Pease Edna C, r 4078 Jackdaw.
Pease Esther W, r 4078 Jackdaw.
Pease Minnie, v- prin Florence Sch, r 2630, 3d.
Pease Sara P, clk Marston Co, h 2630, 3d.
Pease Wm C (Della L), h 2745, 29th.
Peaslee Chas S, poultry, h 3550 Woolman av.
Peasley Jos J (Lydia J) gardener I O O F cemetery, h 3859 Martin.
Peasley Frances M (Rachael) lab, h w s Auburn dr 1 N of Howard, E. S. D.
Peate Leslie W, dyer and clnr 811 F.
Peate Minnie E, steno, r 1229, 8th.
Peattie Isabella S, clk Holzwasser's, r Coronado.
Peavey Newell J (Opal) pres Farmers Dairy Assn, r Nestor.
Pecino Adolphus T (Trevino) interpreter, h 1420 Front.
Peck Alice E, h 3827, 32d.
Peck Amos E (Celia) electr Pac T & T Co, h 1530 C.
Peck A Jerome (Rebecca C), h 841, 20th.
Peck Bertha, student State Normal Sch, r 1433 Golden Gate dr.
Peck Blanche Mrs, waiter M L Clark, r National City.
Peck Carl, lab Water Dept, Golden West Hotel.
Peck E Louise, asst librarian Public Library, r 841, 20th.
Peck Fred F, plasterer, r 3827, 32d.
Peck Geo W (Kittie M), plumber 3060 Ivy.
Peck Gregory P (Bernice) prop Peck's Drug Store, 7914 Girard av, La Jolla.
Peck Harry A, electr Elec Equip Co, r 1757, 1st.
Peck Harry T (Cora E) (Peck & Shepp), h 1759, 1st.
Peck Helena E, artist 3045 Fir.
Peck Herbt N (Sarah) foremn S D Cons G & E Co, h 1922 Harrison.
Peck Hiram H (Mellie E) carp, h 3045 Fir.
Peck Jerome A (Georgia A) mech, h 4336 Mississippi.
Peck Kenneth, appr F C Abrams & Co, r 3916 Vermont.
Peck Peter L (Nellie) carp, h 3916 Vermont.
Peck Wm, lab, h rear 7652 Fay av, La Jolla.
Peck & Shepp (H T Peck, C W Shepp) auto painters 1859-1863, 5th.
PECK'S DRUG STORE, Gregory P Peck prop, drugs, toilet articles and stationery, 7914 Girard av, La Jolla.
Pecka Benj G (Margt) real est 217 West F, r National City.
Pecker Everett A, mfg agt 1443 University, r 4091 Idaho.
Peckham Hildreth R, dftsmn S D Cons G & E Co, r 3141, 5th.
Peckham Lida M (wid Geo C), h 3141, 5th.
Peddicord Jesse J (Helen), solr Met Life Ins Co, h 1144, 25th.

STEINWAY PIANOS
VICTOR TALKING MACHINES
GRAY MAW MUSIC CO. INC.
EVERYTHING IN MUSIC
BOTH PHONES
1256-1260 FIFTH ST.

POULTRY, BEES, GARDEN SUPPLIES LIVE AND DRESSED POULTRY
414-430 SIXTH STREET **STILES POULTRY SUPPLY CO.**

Pedersen, see also Petersen and Peterson.
Pedersen Birdie V, clk A B Keith, r 227 W Ash.
Pedersen Eva A Mrs, r 227 W Ash.
Pedersen Frank H (Louise C) carp, h 7752 Bishop Lane, La Jolla.
Pedersen Harold S (Anna), longshoremn, h 2509 L.
Pedersen Marie E (wid C L), r 7715 Fay av, La Jolla.
Pederson Helen, clk Heller's, r 2852, 4th.
Pederson Thora Mrs, emp Barbara Worth Hotel, r 2852, 4th.
Pedler Mary student Kelsey-Jenney Coml Coll, r Coronado.
Pedot Eugenie (wid Michel), r 724, 16th.
Pedrara Onyx Co, F J Lea pres and gen mgr, 121 Bway rm 248.
Pedretti Constant, lab County Farm, Mission Valley.
Pedretti Jos, h 646, 4th.
Pedrin Adrian, r 1049 Hendricks av.
Pedrin Alphonso, lab, r 1609 Logan av.
Pedrin Antonio, lab, r 1609 Logan av.
Pedrin Danl, r 1047 Hendricks av.
Pedrin Guadalupe, r 1047 Hendricks av.
Pedrin Narcisso, h 1047 Hendricks av.
Peduzzi Anthony G (Edith N) granitewkr, h 715 Beardsley.
Peebles Ruth, r 3751, 3d.
Pebbles T Clay (Etta M) prop Bachelor Apts, 1100, 11th.
Peek, see also Peak and Peake.
Peek Harvey B (Mary P) carp, h 3674 Logan av.
Peel Nicholas W, const eng S D Cons G & E Co, r 930, 7th.
Peel Walter A, driver J W Goodpastor, r 1070, 7th.
Peeler Frank J (Belle) (Peeler & Lawrence), h 5065 Niagara av, Ocean Beach.
Peeler & Lawrence (F J Peeler, Herbert Lawrence) real estate 5065 Niagara av, Ocean Beach.
Peer Thos F, lather, r 854, 10th.
Peerless Laundry, W F Crane prop, 3038 University av.
Peerman, see also Pearman.
Peerman Leonora M (wid M H), r 3946 Illinois.
Peery Anna (wid T E), h 2941 M.
Peery Bessie E, phys, r 1330, 4th.
Peery Emma H (wid Stephen), h 1330, 4th.
Peery Herbt, r 1330, 4th.
Peery Hortense E, r 1330, 4th.
Peery J June, r 1330, 4th.
Pefley E (Armstrong & Pefley), 132 G.
Pefley Harold, carp, r A se cor 5th.
Peir Bertha, waiter, r 104 B.
Peirce, see also Pearce and Pierce.
Peirce Earl D, r 4467 New Jersey.
Peirce E Chester, lab, r 4467 New Jersey.

Mikels & Bradbury

Insurance
Liabilities
Loans and
Real
Estate

310
Scripps Bldg.
Home 4120

Frye & Smith

Print
This
Directory

856
Third St.
San Diego

WURSTER CONSTRUCTION COMPANY
CONTRACTORS AND ENGINEERS
654-6 SPRECKELS BLDG.
PHONE MAIN 2304
F. H. WURSTER, Mgr.

Hartwell Electric Co.
955 SIXTH STREET
GENERAL SUPPLIES
WIRING CONTRACTORS
FIXTURE DEALERS

An Accident is not Always a Disaster
If you have FIRST called on
NEAL & HOME
625 E St.

Pfahler Buelow & Fisher
=
Commercial Linotype Compositors
=
860 3RD

Peirce Gowen (Helen S) mining, h 3748 Van Dyke av, E. S. D.
Peirce Margt M (wid W H), h 4467 New Jersey.
Peirce Norma V, tchr Jefferson Sch, r 3115 Thorn.
Peirce Vina N (wid Nelson), h 3115 Thorn.
Peirro Frank A (Celesti) fruits 613 F, h 1446 Union.
Peirro Jos A, clk Grank Peirro, r 1446 Union.
Peissa-Kovich Marcus, rancher, h Grantville, Mission Valley, RFD 2 Bx 125-F.
Pelatier Sadie, maid Hotel Sandford, r 1357, 4th.
Pelayo Esperanza Mrs, h 1753 National av.
Pelayo Filemon (Florencia) longshoremn, h 1332 India.
Pelham Mary E, r 3580, 4th.
Peltcher Chas H (Jessie D), plumber, h 3042 Valle av.
Peltcher Exevoa P (Jennie C) carp, h 4557 Hamilton.
Peltcher Geo L, r 2030 Julian av.
Peltcher Jessie D Mrs, gro 3042 Valle av.
Pelter Tullus A (Helen L) elec, h 4029 Highland av, E. S. D.
Pelter Wm B (May E) rancher, h 6725 El Cajon av, E. S. D.
Pelton Edwin W (Altha L), r 1541, 8th.
Pelton A R (Julia S), h 4763 Edgeware rd, RFD 2.
Pelton Jas, lab, r 551, 4th.
Pelton Mannie B (wid I B) clk Holzwasser's, r 1054, 10th.
Pelton Ray D (Bertha W) cement contr 4118 Pacific av, E. S. D., RFD 1 Bx 92-D.
Pemberton Anna Mrs, spiritualist, r 1164, 5th.
Pemberton Lily, tchr Florence Sch, r 244 W Beech.
Pemberton Otis L (Ruth) driver Mut Ice & C S Co, h 3140 Market.
Pemberton Una, phone opr Pac T & T Co, r 504 Thorn.
Pena Ernesto (Ramona), lab, h Stewart sw cor Ithaca, Old Town.
Pena Felix (Angela) lab, h 1740 Greenwood, Old Town.
Pena Jos (Nellie) lab, h 1740 Greenwood, Old Town.
Pena Josephine (wid Raymond), h 153, 15th.
Pena Louis P, lab, r 1740 Greenwood, Old Town.
Pena Manuel (Josephine) lab, h 151, 15th.
Pena Oscar (Isabel) longshoremn, h 1642 Arctic.
Pena Ramon, lab, r 1492 K.
Pena Ramon (Soledad), rancher, h Old Town.
Penabaker Walter R (Lettie) carp, h 112 West B.
Penaflor Martin, porter Lofling Apts.
Pence Arthur S, rancher, h 1723, 1st.
Pence Harry O, barber F C Hyers, r 4635 Menlo av.
Pence Wm H, h 4635 Menlo av.
Pendegast Ernest, marker Mungers Lndy, 106 F.
Pendella Geo, lab, r 1311 Market.
Pendleton Chas H (Lulu L) (C H Pendleton & Son), h 1225 Pennsylvania av.

PHONES
HOME 1929
MAIN 1211
WE GET RESULTS
SAN DIEGO DETECTIVE AGENCY
AND
BUREAU OF INVESTIGATION
305-306
Timken Bldg.

Thearle Music Co. 640-644 BROADWAY NEAR SEVENTH ST.

Pendelton C H & Son (Chas H and Joe E) auto trimmers 619, 7th.
Pendleton Jas F (Elizabeth M) clk, h 1247 Columbia.
Pendleton Jerome B (Bessie W) sec Park Dept, h 3044 Granada av.
Pendleton Joe E (Nora E) (C H Pendleton & Son), h 4171, 3d.
Pendleton Jos H (Mary F), h 3553, 6th.
Pendleton J Frank, r 1025, 8th.
Pendleton Willie M (wid W K), r 3044 Granada av.
Peneda Jos, lab, r 1648 Arctic.
Penfold Henry J, mgr Cal Farm Products Co, r Chula Vista.
Penick Thos B (Elizabeth) teaming contr 3075 L.
Penick Wm M, tmstr, r 3075 L.
Peniel Mission, basement F nw cor 5th.
Penland Alonzo D (Sarah A), h 3977 Albatross.
Penland Clarence F (Ida) meatctr C S Hardy, h 3686 Columbia.
Penman Geo W (Satella) (Iowa & Dakota Realty Co), r 2432 Front.
PENN MUTUAL LIFE INSURANCE CO (of Phila), Henking & Randolph general agts, 504 Union Bldg, 235 Broadway.
PENN OIL DELIVERY, J H Jackson), 752, 7th.
Penn Walter G (Hazel D) slsmn White Hdw Co, h 3784 Herbert.
Penney Gladys,student State Normal Sch, r 1504 Van Buran av.
Penney Mary W, social wkr, r 2853 Grape.
Pennington Edwd, private U S A Fort Rosecrans.
Pennington Harry B, r 1027 Madison av.
Pennington Jesse W (Emma E) barber, 2111 Logan av.
Pennington John T (Sarah E), h 3211 K.
Pennoyer C Harold (Kittie) carp, h 3721 Texas.
PENNSYLVANIA FIRE INSURANCE CO, T G Forbes agt 508 Central Mortgage Bldg 1015, 1st.
Pennsylvania Fire Insurance Co, R S Babcock agt 635 Bway.
Penny Saml R, inmate County Hospital.
Pentecostal Church of the Nazarene Rev A M Bowes pastor, 936, 14th.
Penwarden Raymond S (Ethel) dentist 520 E rm 511, r Chula Vista.
Peoples Elizabeth (wid Wm), r 2246 Harrison av.
PEOPLES NATIONAL BANK, Dr E M Fly pres, J A McCune v-pres, B J Edmonds cashr, Oliver W H Bower asst cashr, Warner Edmonds asst cashr, 741 National av, National City. (See adv National City sec.)
PEOPLES NATIONAL FIRE INSURANCE CO, (Philadelphia, Pa), Kettner & Salmons agts, 217 Timken Bldg, 861, 6th.
Peoples Print Shop, E A Mandigo prop, 120 W Bway.
PEOPLES STATE BANK, B J Edmonds pres, Greg Rogers v-pres, Warner Edmonds cashr-mgr, H G Edwards asst cashr, nw cor 3d av and F, Chula Vista, Cal. (See adv Chula Vista sec.)
Peotter Bertha, waiter G W Newton, r 526 W Bway.
Peper Laura, tchr Sherman Hts Sch, r 1502, 6th.

Who's Walsh ? OUR AGT.

Frye & Smith Print This Directory 856 Third St. San Diego

CANDIES KEMP'S SODAS LIGHT LUNCHES 209-211 BROADWAY

The Underground Geography of San Diego is no pipe dream to
R. G. TREFZGER THE HEIGHTS PLUMBER 1405 University Ave. He is a pioneer and knows the lay of the pipe and can save you money
TELEPHONES HILLCREST 368. HOME 9426

J. C.
Packard
BOOK STORE and PRINT SHOP
CIRCU-LATING LIBRARY
831 SIXTH ST.

Peper Wm (Nancy E), dentist, h 1502, 6th.
Pepoon Edwd P (May B), h 4440 Maryland.
Pepper Geo N, ins agt 520 E rm 307, r 1055, 6th.
Pepper Oscar (Clara M) electr, h 4503 Reel pl, RFD 2 Bx 305.
Peppers Michl, inmate County Hospital.
Peppin Louis (Margt) painter, h 3218 L.
Peppmuller E A, clk Hotel Pohlhemus, r 632 C.
Pepys H Fredk sec-treas Pac Transfer Van & Truck Co, h 2256 Woolman av.
Peralta Danl (Defina) warehsmn Irwin & Co, h 217, 9th.
Peralto Jos, r 730, 6th.
Perasich Peter, waiter, r 229 F.
Perazich Marko, waiter Mike Tomas, r 347 Market.
Perch Steven, porter, r 10 West F.
Percival Frank O (Nellie A) lab, h S 41st st se cor Woolman av, S Chollas Valley.
Percival Vincent, agt Prudential Ins Co, r National City.
Percival Mm S, bridge bldr, r 2624 K.
Percy Harry L (Helen L), picture opr Union Theatre, h 834 S 27th.
Perdue Paul, waiter, r 1105, 12th.
Perdugo Guadalupe, lndrs Excelsior Lndy, r 616 B.
Peres Frank (Apolonia), lab, h 116 S 20th.
Peres Geo, cement wkr ,r 526 West E.
Peres Ramon, lab, r 1648 Arctic.
Peres Ysauro, lab, r 1430 India.
Perez Catalina Mrs, h 1351 India.
Perez Isauro, musician, r 1363 Columbia.
Perfect Mary, nurse 321 W Walnut av.
Perigo Homer B, mach, r 3231 National av.
Perigo Jonathan T (Elizabeth S) tchr, h 3231 National av.
Perin Coin E, student, r 4151 Vermont.
Perin Mary A (wid I N), h 4151 Vermont.
Perine S B, lab Water Dept, r 487 A av, Coronado.
Perish Steve, porter E A Fischer & Son.
Perkett Lee, auto opr, r 106 F.
Perkins Alberta, student, r 915 A.
Perkins Alice, student State Normal Sch, r 4581 Georgia.
Perkins Bennett D (Maria L), h 4657 Edgeware rd.
Perkins Burr W (Adelia) printer, h 4629 Park blvd.
Perkins Caroline, tchr Bishop's School, r same La Jolla.
Perkins Carrie W Mrs, h 4581 Georgia.
Perkins Chas A (Bertha), h 2460 K.
Perkins D Herbt, clk S D Cons G & E Co, r 4581 Georgia.
Perkins Edwd A (Anna) bkpr Swift & Co, h 1336 Union.
Perkins Elsie E, steno, h 4562 Edgeware rd.
Perkins Frank (Alice) clk Spreckels Cos, h 445, 27th.

Pfahler Buelow & Fisher
Commercial Linotype Compositors
860 3RD

SAN DIEGO TILE & WOODSTONE CO. Contractors and Jobbers in all kinds of Floor, Wall and Mantel Tile
EXCLUSIVE AGENTS FOR WOODSTONE In San Diego and Imperial Counties
DISPLAY ROOMS, OFFICE AND WAREHOUSE: 758 FRONT ST.
MAIN 4871

CHAS. R. McCORMICK LUMBER CO.
Wholesale and Retail Dealers BOTH PHONES MAIN OFFICE: FOOT OF 24TH ST. CITY OFFICE: 923 3RD ST., COR. PLAZA

Perkins Frank (Pauline), carp, h rear 1619 Columbia.
Perkins Geo (Mabel) lab, h 432, 14th.
Perkins Geo S, gunsmith, Kiessig Sporting Gds Hse, h 915 A.
Perkins Gus D, r 4657 Edgeware rd.
Perkins Guy R (Adeline), longshormn, h Atlantic ft of Vine.
Perkins Harry L (Martha P), carrier P O, r 2685 J.
Perkins Herbt, meter dept S D Cons G & E Co, r 4581 Georgia.
Perkins Howard M (Carrie C) rest 920, 6th, h 1452, 6th.
Perkins Jonathan (Margt), apiarist, h 2673 C.
Perkins Mary C, tchr Bishop's Schools, r 3405, 5th.
Perkins P Reese (Wanda L) sec and treas Wankowski-Osborn Co (Inc), h 2684 A.
Perkins Thos, r 3070 Woolman av.
Perkins Wm W (Jessie H) stockmn, r 201 Cedar.
Perley Orpha, r 1223 Front.
Perore L, r 933 State.
Perou Pohn W, printer A H Heath, r 1544 Columbia.
Perraud Antonie (Louise), h s s Thomas av nr Olney, Pacific Beach.
Perraud Margt, r Antonie Perraud.
Perrault Chas (Advise), sheet metal wkr, 1243, 4th, h 1960 Albatross
Perrault Irene, student, r 1960 Albatross.
Perrenot Austin E, student, r 526 Anderson pl.
Perrenot Earl E (Mamie A) writer Scripps Central Office, r 526 Anderson pl.
Perrenot EdithM, r 526 Anderson pl.
Perrill Dorothy G, r 236, 27th.
Perrin John, r 214 West F.
Perrin Mary Mrs, presser Lory Parisian Cleaning & D Co, h rear 1039 Hendricks av.
PERRIN MINARD J, supt S D Elec Ry and S D and Coronado Ferry Co, r Coronado.
Perrin Peter, lab Water Dept, r 35, 19th.
Perrin Wm C (Elizabeth A), h 2752 Newton av.
Perrin Wm C (Ethel W) mtrmn S D Elec Ry, r 2191 Everett av.
Perrin Wm H (Esie E), h 404, 22d.
Perrine Holly R (Nellie M), h 4152 Ibis.
Perrine Robt F, guard Pan Cal Expo, r 1422, 5th.
Perrish Fred (May), h 1757 Essex.
Perry see also Parry.
Perry Alfd L (Ella M) cashr Globe G & M Co, h 4094 Front.
Perry Alameda, server Alhambra Cafe Pan Cal Expo, r 823 B.
Perry Chas F (Ada M) rancher, h 2344, 30th.
Perry Comadore (Fannie), h 2712 Logan av.
Perry David E (Nellie F) clk, h 1827 Lincoln av.
Perry Elsie (wid Harry) caterer, h 849, 14th.
Perry Ethel, r 4018 Adams av.

S. G. AMES
AMES REALTY COMPANY
Ranches
Fruit Farms
Acreage
Lots and Tracts
Many years experience with local conditions
Real Mines a Specialty
BOTH PHONES
633 E ST.
SAN DIEGO

Frye & Smith
Print This Directory
856
Third St.
San Diego

TIP-TOP AND KLEEN MAID BREAD
MANUFACTURED BY SNOWFLAKE BAKING CO. HOME 1047 MAIN 47
SOLD BY ALL GROCERS

S. W. GRIER CO.
1108-4th
Phones: Pacific 2615; Home 3280
SURETY BONDS
GENERAL INSURANCE
BUILDING LOANS

Hambley and Smith Hambley and Smith Hambley and Smith Hambley and Smith Hambley and Smith Hambley and Smith Hambley and Smith Funeral Directors 1570 4th Tels M. 139 Home 1139

Perry Harold S, student, r 1827 Lincoln av.
Perry Henriette E (wid G K), h 1426 Van Buren av.
Perry Henry H (Lucia) slsmn, h 3863 Superba.
Perry Jay, embalmer Johnson, Connell & Saum, r 943, 7th.
Perry Jesse V, auto opr, r 2712 Logan av.
Perry John, porter Santa Fe, r 204 Market.
Perry John L (Ollie M) collr Union, r 1848 Cypress av.
Perry John M, appr Sun, 2712 Logan av.
Perry Jos R, h 4819 Muir av, Ocean Beach.
Perry Nellie F Mrs, emp concession Pan Cal Expo, r 3996 Georgia.
Perry Nelson A, clk Lacey & Hartsough, r 2712 Logan av.
Perry Oliver, driver French Lndy.
Perry R C, trucker Santa Fe, r Chula Vista.
Perry Thos J, auto livery 307 Plaza, r Homedale.
Perry Thos J (Nancy E) cement contr Miridian blvd se cor Franklin av, S Chollas Valley.
Perry Walter M (Josephine), h 541, 20th.
Perry Wm H (Ailene E) real est 1025, 4th rm 414, h 1760 W Lewis.
Perry Wm H (Mary J) sheet metalwks, h 1852 Cable, Ocean Beach.
Perry Wm R (Nettie R), h 3643 Kite.
Persching Alma E, r 3762 Highland av, E. S. D.
Persching Henry (Anna) mach, h 3762 Highland av, E. S. D.
Persching Lillie A, maid Hotel Churchill, r 3762 Highland av, E.
Person Louise, director Rose Pk Playground.
Persons Edwin W (Theola) acct R B Clark, h 4033 Louisiana.
Persons Jos K (Elizabeth), h 759, 25th.
Persons Mildred, nurse Agnew Sanitarium, r 759, 25th.
Pertzborn Rudolph A (Marie) carp, h rear 2024 Julian av.
Pesch Frank P (Adaline S) ice cream mkr Barbour Confy Co, h 3171 L.
Pesich Laza, waiter, r 533 Bway.
Pesich Nick, waiter, r 533 Bway.
Pessarra Conrad, carp, r 615, 8th.
Pessarra Louisa (wid Theo), h 4480 Arch.
Petell Mary Mrs, r 2240 Newton av.
Peter Ralph W, mgr B F Goodrich Rubber Co, h 1619 Dale.
Peters Annie M, tchr, r 4533 Edgeware rd.
Peters Arthur (Annie) meatctr C S Hardy, h Old Town.
Peters A, mtrmn S D Elec Ry, r 2121 Newton.
Peters Benj J, lock and gunsmith 529, 15th r 531 same.
Peters Edna M, r 424 Brookes av.
Peters Frank, lab Water Dept, r 3124 Moore Old Town.
Peters Frank jr, police, r 2541 San Diego av, Old Town.
Peters Geo E (Margt C) eng, h 424 Brookes av.
Peters Geo G, tmstr Pioneer Truck Co.

Pfahler Buelow & Fisher
=
Commercial Linotype Compositors
=
860 3RD

McNABB HOSPITAL AND SANITARIUM
Situated in Chula Vista, Cal. OFFICE 317 TIMKEN BLDG. Mrs. Emma R. Saylor, MANAGING DIRECTOR

CALIFORNIA COMMERCIAL COLLEGE
7TH, COR. BROADWAY

Peters G H, lab Water Dept, r 1440, 1st.
Peters Hans (Ethel) clk Hage's Creamery, h 420 Spruce.
Peters Harry E, eng, r 424 Brookes av.
Peters Harvey A, tmstr, r 729 E.
Peters Homer H jr (Susie M) pres Rood-Peters Co, h n s El Cajon av 3 W of Orchard av, RFD 1 Bx 168-B, E. S. D.
Peters John N, carp, r 1334, 1st.
Peters Lena Mrs, lndrs Munger's Lndy, r 4743 Linda av.
Peters Lewis F, sec S D Commercial Club.
Peters Lewis J (Jennie L) reporter, h 4533 Edgeware rd.
Peters Margt A (wid M A), h 3645, 7th.
Peters Theo B (Florence) painter, h 3338 Sisson av, E. S. D.
Peters Van Buren (Lula) cook, h 2941 Arctic.
Peters Zilpah H (wid J H), r 1360, 9th.
Petersen see also Pedersen and Peterson.
Petersen Adolph, auto opr, r 4645, 36th, Normal Hts.
Petersen Alfd J (Ethel C) conds S D Elec Ry, h 1205 Meade av.
Petersen Ane M (wid E E), h 2620 Bway.
Petersen Anthony T (Bertha A) stockkpr, h 3770 Bradt, E. S. D.
Petersen Carl (Nellie), h 1247 Robinson av.
Petersen Carl A, barber 3302 M, h 220, 33d.
Petersen Clara, lndrs Munger's Lndy, r 1954 Union.
Petersen Fred A (Ida H E), h 4412 Cleveland av.
Petersen Friederika C Mrs, r 220, 33d.
Petersen Hans (Maria) fish, ft of Beardsley.
Petersen Hans (Adolfine) furn 542, 12th, h 4645, 36th, RFD 2 Bx 91.
Petersen Hans P, clk White Dairy Lunch, r 4645, 36th.
Petersen Jas, auto opr, r 636, 3d.
Petersen J P, lab Water Dept, r 639 E.
Petersen Karl E (Bertha) carp, h 3759 Oregon.
Petersen Lilly, clk Cook-Haddock C, r 2620 Bway.
Petersen Louise Mrs, r 1132, 8th.
Petersen Olive, milliner Ballard & Brockett, r 4546, 36th.
Petersen Rose, bkpr, r 2620 Bway.
Petersen Wm A (Angelina) auto opr, h 1022, 13th.
Peter-Shagen Mary, r 302 W Olive.
Peterson Adolph, bussmn The Cafeteria, r 4546 Adams.
Peterson Albt (Albertine E) foremn S D Steam Lndy, h 2686 A.
Peterson Albt, furn repr Chas Jurman, r 1717 State.
Petersen Albt, rancher r e s Highland av 1 N of Division, S Chollas Valley.
Peterson Andw (Bessie M), h 315, 10th.
Peterson Andw O (Laura J) lab New Method Lndy, h 3329 J.
Peterson Ann E, r 3702 Sisson av, E. S. D.

Ross & George
Bookbinders
Blank Book Manufacturers
and Paper Rulers
860 Third

Frye & Smith
Print This Directory
856 Third St. San Diego

The San Diego Union

John Burnham & Company
212-214 TIMKEN BUILDING
REAL ESTATE
LOANS
AND INSURANCE

Ross & George
Bookbinders
Blank Book Manufacturers
and Paper Rulers
860 Third

Pfahler Buelow & Fisher
Commercial Linotype Compositors
860 3RD

Peterson Anna A, nurse 3530, 3d.
Peterson Arthur G (Edith E) tchr High Sch, h 2320 Adams av.
Peterson Axel I, driver, r 728 San Luis av.
Peterson A T, stockkpr S D Cons G & E Co, East San Diego.
Peterson Blanche Mrs, h 4826, 40th, RFD 2 Bx 104-L.
Peterson Brady O (Clara D) lab Bishops Sch, h 403 Prospect, La Jolla.
Peterson Celia Mrs, h 1242, 2d.
Peterson Chas E (Ethel E) phys director Y M C A, h 1525, 8th.
Peterson Chas P (Betsey), h 831, 21st.
Peterson Charlotte Mrs, steno P M Dairy Assn, r 355, 21st.
Peterson Chris, lab Water Dept, r 553, 5th.
Peterson Christopher (Helena) driver St Dept, h 455, 19th.
Peterson Clarence R, draper Campbell's Drapery Shop, r 4046 Eagle.
Peterson C H, mach Savage Tire Co, r National City.
Peterson David, gardener Ellen Scripps, h rear 7603 Fay av, La Jolla.
Peterson Donald C (Ada W) plumber R G Trefzger, h 4064 Swift av, E. S. D.
Peterson Edwd, gardener Ellen Scripps, r 7583 Cuvier av, La Jolla.
Peterson Edwd Burke, r 540 Hawthorn.
Peterson Edwd B, cash concession Pan Cal Expo, r 540 Hawthorn.
Peterson Edwd W (Amanda D) atty 235 Bway rm 309, h 540 Hawthorn.
Peterson Eleanor, student State Normal Sch, h 540 Hawthorn.
Peterson Emil (Adele) lab, h 254, 17th.
Peterson Eula B, clk concession Pan Cal Expo, r 1610 Cypress.
Peterson Frithiof J Rev (Nanny), h 3528 Fairmount av, E. S. D.
Peterson Geo, mach A R Robbins, r 155, 19th.
Peterson Grace (wid Chas L) server Morgan's Cafeteria, r 4251 Fairmount av, E. S. D.
Peterson Grace Mrs, r 2562 N.
Peterson Harvey O (Elizabeth P) lab S D Glazed Cement Pipe Co, h 2836 M.
Peterson Helen, clk, h 2852, 4th.
Peterson Iner, presser V C Lowther, r 728 San Louis av.
Peterson Ivy M, r 3678 Fairmount av, E. S. D.
Peterson Jas W, furn 737, 6th, h National City.
Peterson John, lab Water Dept, r Bonita.
Peterson John R (Lena) lab, h 728 San Louis av.
Peterson John T (Lydia) police, h 2919 Logan av.
Peterson Jos E, electr, r rear 3024 E.
Peterson Lottie (wid John), r Albt Peterson, S Chollas Valley.
Peterson Louis A (Emma) slsmn Western Lmbr Co, h Thomas nr Castle, E. S. D.

ORT IRON WORKS
PHONE MAIN 1920
11th AND M

F. W. BRADLEY CO.
FAMILY TRADE A SPECIALTY
TELS: HOME 1157, MAIN 157
Wholesale Wines and Liquors
Prompt Free Delivery
1058 FOURTH ST.

Peterson Mary, lndrs Munger's Lndy, r Albt Peterson, S Chollas Valley.
Peterson Mary J (wid J W), r 4064 Swift av, E. S. D.
Peterson Matilda, dom 201 Cedar.
Peterson Ole, lab, r 565, 12th.
Peterson Oscar J, rancher, r Albt Peterson, S Chollas Valley.
Peterson Oscar W, clk Hage's Creamery, r Coronado.
Peterson Otto, r 1643, 7th.
Peterson Paul (Gertrude) cable splicer, h rear 3024 E.
Peterson Peter, miner, h e s Union north of Nutmeg.
Peterson Peter J, lab, r rear 1027 India.
Peterson Peter J, boxmaker J E Neeb Box Co, r 728 Market.
Peterson Philip W, r 831, 21st.
Peterson Selma A (wid C W), h 4046 Eagle.
Peterson Stathes, v-pres and treas Keystone Prod Co, r 815, 3d.
Peterson Thos D (Lillian T) rug weaver 3730 Arctic.
Peterson Thos N (Clara B) prop Hotel Harvard, r 128 B.
Peterson Victor (Charlotte) meatctr C S Hardy, r 355, 21st.
Peterson Walter E (Mamie) carp, h 155, 19th.
Peterson Wm M, h 3180 La Fayette av, E. S. D.
Peterson Wm W, mach A R Robbins, r 155, 19th.
Petiot Louis (Mamie) wines and liquors 729, 4th, h 4476 Park blvd.
Petit Alice, phone opr Pac T & T Co, r 1569, 6th.
Petit Eugene E, r 4070 Ibis.
Petit Joseph (Jane), h 4393 Georgia.
Petit Maria A (wid Jos), h 4070 Ibis.
Petit Walter J, r 4393 Georgia.
Petrick Stephen, r 1124, 19th.
Petrikowski Hans, h 425 University av.
Petritz Barbara, maid 1055, 21st.
Petro Danl E (Josie L) foremn Cal Iron Wks, h 4226 Adams av, RFD 2 Bx 104-M.
Petro Marion, student, r 4226 Adams av, RFD 2 Bx 104-M.
Petrone Frank (Rose) lab, h 320 Dodson.
Petrone Thos J, lab, r 320 Dodson.
Petrone Vincent, lab, r 320 Dodson.
Petrovics Milan G, waiter Sargent Bros, r 820 Bway.
Petruzelli Manli, lab S D Elec Ry, r 1673 Newton av.
Pettefigues Peter, meat mkt 2439 M.
Pettegrew Jud (Idelle A) bldg contr 2005 Bacon, Ocean Beach.
Pettet Wm (Edith) lab, r 2963 M.
Pettit Albt L, r 4076 Copeland av, E. S. D.
Pettit John W (Mary J), h 3778 Granada av.
Pettit Kath Mrs, h 4076 Copeland av, E. S. D.
Pettit Lewis W, electr Pac T & T Co, h 3341 Grim.

Barney & Barney
Insurance
Bonds, Loans
Liability
Compensation
PACIFIC MUTUAL LIFE INS. CO.
E. P. RIECKER, Agt.
Scripps Bldg.
Rooms 207-209

The Universal Health Association preserves and restores health
1550 3rd

MASTEN & KENDALL
919 Sixth Street, San Diego
Real Estate—Insurance
Money to Loan
House Renting a Specialty

PACIFIC PHONE MAIN 2728 **B. H. VREELAND & CO.** 409 AMERICAN NAT. BANK BLDG

PUBLIC ACCOUNTANTS

Johnson Connell & Saum

FUNERAL DIRECTORS

LADY ASSISTANT

Seventh and Broadway

TELEPHONES SUNSET, MAIN 158 HOME 1158

Naylor Gem Co.

Jewelers Miners and Cutters of Precious Stones

We have our own mines of Tourmaline, Beryl, Turquois, Hyacinth and Garnet

330 Broadway

U. S. Grant Hotel

Petts Quincy A, r 3761, 3d.
Pettus Cole, cigarmkr, r 225 C.
Petty Wm F, clk Moses Segaloff, r National City.
Petzen Gustav (Agatha) signs 1130 2d, r 4038 Harney, Old Town.
Peveler Danl C (Lillie D) gardener Park Dept 1223 State.
Peyton Anna B, r 2455 Pamo av.
Peyton Chas H, bkpr Union Ice Co, r 2455 Pamo av.
Peyton Fred T, slsmn Western Inv Co, h 2455 Pamo av.
Peyton Marie J (wid T W), h 2455 Pamo av.
PFAHLER, BUELOW & FISHER (W W Pfahler, C T Buelow, E L Fisher), Commercial Linotype Compositors 860, 3d. (See page 53.)
Pfahler Florence A, clk Jacob Carpenter, r 3825 Sission av, E. S. D.
Pfahler Frank C (Carrie) appr Pfahler, Buelow & Fisher, h 3821 Bradt av, E. S. D.
Pfahler Wm H (Gladys E) clk S D Hdw Co, h 3843 Sisson av, E. S. D.
PFAHLER WM W, Pfahler, Buelow & Fisher), 3821 Bradt av, E. S. D.
Pfandler Paul, bkpr Alfd Stahel & Sons, r 1167, 13th.
Pfannenschmidt Chas, shoe repr 744, 6th, h 3324 M.
Pfanstiel Benj F (Lida) blksmth, h 4056 Alabama.
PFANSTIEL JAMES G, attorney-at-law, 426 Union Bldg 235 Broadway, r Botsford Hotel 1048, 6th.
Pfanstiel Thos F, clk Sun, r 4056 Alabama.
Pfatenhauer Christopher (Justine) painter, h 409 Langley.
Pfeffer August, student State Normal Sch, r 4448 Cleveland av.
Pfeffer Hedwig (wid W V), h 103 Montecito Way.
Pfeffer Hedwig M, r 103 Montecito Way .
Pfeffer Kath (wid Fred), r 4448 Cleveland av.
Pfeffer Louise B, milliner Mrs Johanna Van Beeck, r 103 Montecito Way.
Pfefferkorn Mouney C (Edith) teller First Natl Bank, r 4478 Hortensia.
Pfefferle Jacob, barber W J Todd, r 1492 K.
Pfeifer Earl B (Marie E) mach, h 3040 Hawthorn.
Pfeifer Mattie A Mrs, h 2827 A.
Pfeifer Roscoe H, elec Home Tel Co, r 2827 A.
Pfeifer Roy E, auto opr, r 2827 A.
Pfeiffer Herman, messngr Sou Title Guaranty Co, r National City
Pfendler Paul, bkpr, r 1167, 13th.
Pfister Chas, carrier P O, r 1402 Pennsylvania av.
Pfister Clara L, r 1402 Pennsylvania av.
Pfister Frances (wid Ferdinand), h 1402 Pennsylvania av.
Pfister Frank, lab, r 1446 India.
Pfister Josephine Mrs, lndrs U S Grant Hotel.

San Diego Building and Loan Association

Low Interest and Easy Terms for Borrowers

J. R. BEARDSLEY, Secretary **759 SIXTH ST., Express Block**

Wankowski-Osborn Co., Inc.
REAL ESTATE, INSURANCE, SURETY BONDS
Home Phone 1315, Sunset 2029 341-342-343 Spreckels Theatre Building

Pfister Matthew, billiards 1446 India.
Pfister Nellie, bkpr, r 1402 Pennsylvania av.
Pfister Wm F, mach, r 1402 Pennsylvania av.
Pflimlin Jos, cook Cristobal Cafe, r 1437 J.
Phare Ida (wid John), r 2220 National av.
Phares Agnes Mrs, dom 2109, 2d.
Phares Amelia, r 210 W Date.
Phares Clayton L, lab Water Dept, r 3725 Villa ter.
Phares Walter (Deal) bellmn U S Grant Hotel, r 1517, 7th.
Pharis Mott R (Ida), h 2309, 5th.
Pharos Stephen, bootblk Gus Shimponis.
Phelps Allison (Lulu) delicacies 2263, 1st, h 2260 Front.
Phelps Arthur F (E Caroline) slsmn, h 514 W Ivy.
Phelps Caroline, r 2072 Lookout dr near Torrey rd, La Jolla.
Phelps Caroline M (wid Chas), r 2827 A.
Phelps Esther A Mrs, r 4444 Arch.
Phelps Eugene L, guard Pan Cal Expo, r 2244, 2d.
Phelps Geo A (Lulu) musician, h 2130, 1st.
Phelps Harriett W Mrs, r 7929 Herschel, La Jolla.
Phelps Herbt E (Amelia H) carp Water Dept, h 3552 Newton av.
Phelps Jessie F (wid Dwight) hsekpr, h 2621 B.
Phelps Lucius J (Ida M) automobile 708 B, h 508 Anderson pl.
Phelps Margt, nurse 3740, 7th.
Phelps Orla L, mgr Chgo-Kenosha Hosy exhib Pan Cal Expo, r 2134 5th.
Phelps Viola I Mrs, r 2246, 3d.
Phelps Wm H (Myrtle) fishermn, h 1216 Columbia.
PHILADELPHIA UNDERWRITERS (Philadelphie Pa), Kettner & Salmons agts 217 Timken Bldg 861, 6th.
Philbert Richd C, student Kelsey-Jenney Coml Col, r Oceanside.
Philbrick Jas A (Philbrick & Mason), r 133 W Bway.
Philbrick & Mason (J A Philbrick, W J Mason) fruits 141 W Bway.
Philbrook Frank R (Irene) mgr Zellerbach Paper Co, h 220 Juniper.
PHILBROOK JOHN H (Violet) broker—grocers specialties, canned goods 413 Owl Drug Bldg 1025, 4th, h 2919 Ivy.
Philbrook Myrtle, bkpr John Burnham & Co, r 106 West B.
Philbrook Robt, r 1304, 2d.
Phillippi Frank, cement wkr, r 75, 18th.
Philippi F E, r 1212 Bway.
Philippi Jacob B (Florence E) atty 432 F rm 327, h 1212 Bway.
Philippi Jos, driver, r 75, 18th.
Philips Aida E, r 1824 Spalding pl.
Philips Effie F, r 1824 Spalding pl.
Philips Flora A, tchr, h 1824 Spalding pl.
Philips Louise R, music tchr 1824 Spalding pl.
Philipsen Chas P, clk G H Becker, r Golden West Hotel.

IRWIN & CO.
HAY, GRAIN, FLOUR, MILL FEEDS, POULTRY FEEDS, GRAIN BAGS, WOOL BAGS, SACK TWINE, COAL
Main office
FOURTH AND K
PHONES: MAIN 440 HOME 1440

Dairy in Mission Valley
Best Milk and Cream
ALLEN'S DAIRY
R. F. D. NO. 2
BOTH PHONES
MISSION VALLEY

SOUTHERN TRUST AND SAVINGS BANK
COMMERCIAL TRUST SAVINGS
U. S. GRANT HOTEL BLDG.

LEIGHTON McMURTRIE CO.
320 BROADWAY, U. S. GRANT HOTEL BUILDING
REAL ESTATE
INSURANCE
MORTGAGE LOANS

PHONES:
HOME 1260
MAIN 260

G. C.
ARNOLD
& SON

Real Estate
and
Insurance

1312
FIFTH ST.

Pfahler
Buelow
&
Fisher

Commercial
Linotype
Compositors

860 3RD

Phillips Ada Mrs, lndywkr, r 321, 10th.
Phillips Albt N (Nellie M) rancher, h Mission Valley, RFD 2 Bx 138.
Phillips Andw P, r 3861 Swift av, E. S. D.
Phillips Annie, h 2234 Dale.
Phillips Benj, corporal U S A Fort Rosecrans.
Phillips Building, 918-920, 5th.
Phillips Carey W (Clara) tmstr Western Metal Supply Co, h 3456 Valle av.
Phillips Cath, server Morgan's Cafeteria, r 1309, 2d.
Phillips C Victor, h 3261 Mission dr.
Phillips Daisy (wid Paul), r 1988 Harrison av.
Phillips David (Lucy) stockkpr Water Dept, h 855, 17th.
Phillips David W, lab, r 728 Market.
Phillips Edith C, r 4647 Santa Monica, Ocean Beach.
Phillips Edwd, bartndr Brewster Buffet, r 1248, 5th.
Phillips, Edwd, gardener 3536, 9th, h 3422 Sission av, E. S. D.
Phillips Edwd W, real est, r 715 Bway.
Phillips Eleanor J (wid John), r 554, 14th.
Phillips Ella, nurse County Hospital.
Phillips Emily A, music tchr 420, 19th.
Phillips Ernest L (Phebe G) adv agt Spreckels Co, h 1914 Bancroft.
Phillips Geo A (Cora E), h 4120 El Cajon blvd.
Phillips Harold (Margt) lndywkr Bay City Lndy, r 1950 Harrison.
Phillips Harriet W (wid G K), r 2056, 4th.
Phillips Henry C, private U S A Fort Rosecrans.
Phillips Herbert D (Lillian), h 3857 Wilson av, E. S. D.
Phillips Irwin W, r 4647 Santa Monica av, Ocean Beach.
Phillips Jas (Jennie), h 1331, 3d.
Phillips John H, mgr M S Bulkley & Co, r 3430, 5th.
Phillips John L (Kath M) grocer 1048 Market, r 1832, 30th.
Phillips Lethe (wid E M), r 1434, 5th.
Phillips Mary, steno Cudahy Pkg Co, r 3859 Superior.
Phillips Mary C (wid D T), h 4647 Santa Monica av, Ocean Beach.
Phillips N P, r 533 Bway.
Phillips Russell (Ione) carp S D Marine Const Co, h 3859 Superior.
Phillips Thos H, r 804, 3d.
Phillips Wm W, r 509, 12th.
Philo Mabel, r 7815 Eads av, La Jolla.
Philow Jessie R N Mrs, mgr Nu Bone Corset 1038, 5th rm 13.
Philow Roy A, fixture mkr Elect Equipt Co, r 1038, 5th rm 13.
Phinney Issac S, r Golden West Hotel.
Phinney Merritt E (Emma A) trav slsmn Akerman & Tuffley, r Old Town.
Phipps Eugene, student, r 741, 11th.
Phipps Geo, r 656, 5th.
Phipps Geo E (Emma) guard Pan Cal Expo, h 741, 11th.

PARADISE VALLEY SANITARIUM
NATIONAL CITY, CAL.

H. A. CAMERON CO. INSURANCE BONDS
THE OFFICE OF EFFICIENCY UNION BUILDING
PHONES--MAIN 4953 HOME 1788

Phipps Geo E, 2d hd gds 738, 6th, r 656, 5th.
Phipps Kitty, r 4484 W Pt Loma blvd, Ocean Beach.
Phipps Luther H (Emma), h 4484 W Pt Loma blvd, Ocean Beach.
PHOENIX ASSURANCE CO LTD (of London England), Geo W Bowler agent, 701, 6th.
PHOENIX ASSURANCE COMPANY, LTD (of London) (fire insurance) John Burnham & Company agts, 212 Timken Bldg 861, 6th.
PHOENIX ASSURANCE COMPANY (of London, England), Leighton McMurtrie Co agts, 320 Broadway.
Phoenix Assurance Co Ltd (of London) L R Lancaster agt, 413 Bway.
Physicians and Surgeons Directory, Mary H Taylor mgr 205, 21st.
Physicians Club of San Diego, Dr B J O'Neill sec, 861, 6th rm 208.
Physicians' Supply Co The, H E Hopkins prop 266 B.
Pianko Stanley W, corporal U S A Fort Rosecrans.
PIANOLA-PIANOS for sale by Gray, Maw Music Co (Inc), 1256-1260, 5th.
Piatt David A (Ethel I) desk editor Union, h 1440 Front.
Piatt Inez C (wid Jacob), r 1440 Front.
Piburn Thos B (Mary), h City Garden Tract, North San Diego.
Picard Stephen M (Ramona), h 2022 Woolman av.
Picco Dionisio (Mary A) hlpr Barth Fdry & Mach Wks, h 3236 I.
Picco Michl, lab, r 3236 I.
Pichat Fredericka E Mrs, r 1031, 16th.
Pickard Ada E (wid C E), r 1929 Front.
Pickard Robt J (Laura B) condr S D Elec Ry, h 1334 Grove.
Pickelheimer Isabel Mrs, dressmkr 2054 Logan av.
Pickells John (Emily) gro 815 Beech.
Pickels A Elibabeth (wid John), h 2142 B.
Pickens Henry E (Bertha) auto opr, h 1455 F.
Picker Anna Mrs (Caplin & Picker), r 3881, 5th.
Picker Herman (Anna) slsmn (Caplin & Picker), h 3881, 5th.
Pickerell Frank C (Nettie V), h 953, 13th.
Pickerill Harold, r 3370 Dale.
Pickerill Worthington W (Ida M) auto opr, h 3370 Dale.
Pickett Burk (Isabel M) dentist 520 E rm 706, h 1128 Sutter.
Pickett Claude F (Florence E), h 3821 Superior.
Pickett Cosme B, student, r 1128 Sutter.
Pickett Herbt J, r 1726 I.
Pickett Jas (Charlotte M) auto repr 515, 9th, h 1726 I.
Pickett Jos, blksmith W A Howatt, r 337 F.
Pickford Apartments, Mrs Nellie H Williams prop, 1117, 13th.
Pickford Roy H, teller East San Diego State Bank, r 344 A.
Pickle Verna M, tchr, r 4604 Florida.
Pickle Wm M (Hattie E) lab St Dept, h 4604 Florida.

W. P. Fuller & Co.

PAINTS
OILS
GLASS
DOORS
SASH
MIRRORS
STAINS
VARNISH

7th and F

Frye & Smith
Print This Directory

856 Third St. San Diego

The Companies Represented by **Kettner & Salmons,** THE INSURANCE MEN
Have loaned over half a million dollars in San Diego
PACIFIC 244. HOME 1344 TIMKEN BUILDING

CALIFORNIA IRON WORKS
INCORPORATED
PHONES, HOME 1336, SUNSET 1336
FOOT OF SEVENTH STREET, SAN DIEGO, CALIFORNIA
ENGINEERS, FOUNDERS, MACHINISTS
STRUCTURAL IRON AND STEEL CONTRACTORS
FREIGHT AND PASSENGER ELEVATORS

M. F. ZENT
Insurance
Fire
Accident
Liability
Plate Glass
Automobile
Live Stock
Burglary
Elevator
Rent
Surety Bonds
207
AMERICAN NAT'L BANK BUILDING

Pfahler Buelow & Fisher
Commercial Linotype Compositors
860 3RD

Pickrel Solomon, cigars Golden West Hotel, r 3125 Ivy.
Pickwick Stage Co (A L Hayes, H B Pattison, A L Clayburg) 1027, 4th.
Pickwick Theatre, 1035, 4th.
Pidgeon Albt J (Edith M) min eng, h 4035 Highland av, E. S. D.
Pidgeon Elmer A (Mary) bartndr Peter Cassidy, h 2194 Franklin.
Pidgeon John R (Nina) mgr P F Pidgeon, h 508 W Ash.
Pidgeon Patrick F (Mary) saloon 1352 India.
Pidgeon Saml L. bartndr P F Pidgeon, r 1354 India.
Piebles Leroy, driver Farmers Dairy, r 923 I.
Piepenbrink Ernest (Ernestina) baker, h 531, 16th.
Piepenbrink F Wm, student, r 3019 Boston av.
Piepenbrink Peter J (Louisa) sec-treas Standard Iron Wks, h 3019 Boston av.
Piepho Edwd C, drugist, h 1230, 10th.
Pierce see also Pearce and Peirce.
Pierce Ada Z (wid E L), h 4040 Oregon.
Pierce Alicia V, h Pt Loma near Radio Sta.
Pierce Almira E (wid John), r 3137 Webster av.
Pierce Austa F, actress, r 4040 Oregon.
Pierce Chas H, r 3629 Front.
Uierce Chas R (Anna S) firemn Weldons Planing Mill, h 3065 Webster av.
Pierce Cora M (wid J M), r 723 Crosby.
Pierce C Edwin, Christian Science pract, 235 Bway rm 508, h 3696 1st.
Pierce David C, lab Water Dept, h 3137 Webster av.
Pierce Edwin R, appr J C Ort Iron Wks, r 4058 Chamoune av,
Pierce Elizabeth A Mrs, h 222 Ash.
Pierce Eunice H, r 4376 Valle Vista.
PIERCE-FIELD HARDWARE CO, G M Hawley pres, J C Pierce v-pres and mgr, general hardware, tin and graniteware, cutlery, etc, 751, 5th.
Pierce Francis M, supervisor Intl Theosophical Hdqurtrs, r Point Loma Homestead.
Pierce Frank (Dena) furn 618 University av, h 1102, 17th.
Pierce Geo H (Adelaide) (Bay City Lndy), h 2076 Logan av.
Pierce Geo W, r 632 C.
Pierce Harold E, private U S A Fort Rosecrans.
Pierce Henrietta B (wid C O), h 131 W Washington.
Pierce Imogene B, tchr Logan Hts Sch, r 131 W Washington.
Pierce Jas A (Mary D) asst sec Cabrillo Club, h 1270 Prospect, La Jolla.
Pierce Jasper N (Louisa L) lab Water Dept, r 3077 Webster av.
Pierce Jennie (wid M O), h 1235 Hendricks av.
Pierce John M (Enid C) tchr, h 231 Ivy.

LOUIS KIRSHBAUM
GRAND PRIZE 1899 FOR SUPERIOR TAILORING
HIGH GRADE LADIES' AND GENTS' TAILOR
BOTH PHONES 414 B STREET

CHAS. F. O'NEALL
529 BROADWAY Phones: Home 3590, Main 252
LOANS
REAL ESTATE
FIRE INSURANCE

Pierce Julian C (Lilly G) v-pres and mgr Pierce-Field Hdw Co, h 4376 Valle Vista.
Pierce Margt N, r 4376 Valle Vista.
Pierce Maria L, r 3696, 1st.
Pierce Maris (Harriet D), h 3623 Warner av, Pt Loma.
Pierce Mary L, r 3345, 2d.
Pierce-Morse Building, 536 F.
Pierce Nellie M (Pierce & Austin), r 3345, 2d.
Pierce Richd S (Bruschi & Pierce), r 4040 Oregon.
Pierce Wesley, lab C M Gifford & Son, r 3770 Webster.
Pierce Wm H, artist 118 W Brookes av.
Pierce & Austin (Nellie M Pierce, Isabel E Austin) osteopaths 432 C rm 55.
Pierik John, r 669, 10th.
Pierik Lewis B (Vera M) mach Auto Metal Wks, h 3941 Mission av, E. S. D., RFD 1 Bx 3.
Pierik Theo H (Christine) bricklyr, h 29, 24th.
Pierik Wm J (Maude A) bldg contr, h 3420 Kansas, h same.
Pierot Alphonse (Louise) cook San Diego Hotel, r 1130 Front.
Pierro Cecilia A, r 1446 Union.
Pierotti Chas (Leonida) plaster, h 1740 L.
Piersall Arthur D (Jessie M) mgr Piersall Investment Co, h 1780 Kearney av.
Piersall Hazel L, student, r 1780 Kearney av.
PIERSALL INVESTMENT CO, A D Piersall mgr, real estate, loans and insurance 855, 5th rooms 5 and 6. (See left bottom lines and page 50.)
Piersall Jessie Mrs, labeler J D Bryant, r 1780 Kearney av.
Piersall L Mae, clk Frank W Bennett, r 1780 Kearney av.
Piersall Russell A, clk C R McCormick Lmbr Co, r 1780 Kearney av.
Pierson, see also Pearson.
Pierson Andw L (Augusta L) carp, h 6054 Klauber, E. S. D.
Pierson Anthony, cook, r 818, 9th.
Pierson David F, h 4836, 40th RFD 2 bx 98-G.
Pierson Edith N, r 3335 Granada av.
Pierson Frank E (Forest N) driver, h 2784 National av.
Pierson Harry E (Anna) ticket clk S P Co, h 4115 Cleveland av.
Pierson Julia, maid r 3578, 7th.
Pierson Noy (Lula) barber, h 723 G.
Pierson Sophronia M (wid Manly), h 4117 Georgia.
Pierson Stella, nurse Children's Home, r 16th near cor Ash.
Pietila Aug, lab, h 3645 National av.
Pietila John (Ida) carp, h 3656 National av.
Pietsch Paul O (Lillian) baker, h 1905 El Cajon av.
Pietsch Richd H (Marie L), h 4839, 36th RFD 4 bx 178-E.


MUEHLEISEN TENT AND AWNING CO.
Manufacturers of
Tents Awnings and Covers
Flags, Sails and Camp Furniture
753-755 Fourth Street
Both Phones

Frye & Smith
Print This Directory
856 Third St. San Diego

The Thiel Detective Service Co.
F. R. CLAYTON Manager
PHONE SUNSET MAIN 2350 Los Angeles Office, Suite 926 Washington Bldg. PHONE HOME A 2844

SAN DIEGO TITLE GUARANTEE COMPANY CAPITAL STOCK $250,000.00
"EVERYTHING IN THE TITLE LINE"
L. O. HARVUOT, Pres., CHAS. W. AMOS, Sec'y. COR. 2nd AND BROADWAY Spreckels Theatre Bldg

Home 4328
Pacific 1478

ROOD-PETERS COMPANY
Real Estate and Loans
Bonds
Insurance
Workmen's Compensation
603 AMERICAN NATIONAL BANK BUILDING
San Diego, Cal.

Pfahler Buelow & Fisher

Commercial Linotype Compositors

860 3RD

Pietullo M, condr S D Elec Ry, r 3076 M.
Pignot Adeline (wid Jean), h 3995, 4th.
Pignot Nicholas (Mary) prop New French Lndy, h 3934, 9th.
Pigott Thos A, private U S A Ft Rosecrans.
Piguatellio Alfonso (Francese) lab, h 2894 I.
Piher Rachael A (wid Wm), r 2462 I.
Pike Ernest H, student, r 3102 I.
Pike Henry D (Gertrude S), h 3102 I.
Pike Thos J (Anna), h 3048 Martin av.
Pike Wayne E, student, r 3102 I.
Pike Wm A (Hannah M) bldg contr s s Hornblend 1 w of Lamont, Pacific Beach.
Pilar Vargos (wid Frank), r Waterfront ft of State.
Pilcher Everett G (Blanche) clk Holzwasser's, r 2058 Albatross.
Pile Bengie H, student State Normal Sch, r 2941, 5th.
Pile Marguerite, r 2941, 5th.
Pile Nettie Mrs, r 2941, 5th.
Pile Roger, student, r 2941, 5th.
Pilkington John F (Dorothy) eng Los Banos, r 735 W Bway.
Pillar Anthony, r St Joseph's Hospital.
Pilling Matilda M (wid Herman), r 526 Andersen pl.
Pillock Chas R (Rosina A) salesmn, h 3884 Reed av, E. S. D.
Pillsbury Cassius C (Henrietta E) mgr Balloon Route Excursion, h 2568 A.
Pillsbury Rose V, mgr Morgan Art Studio exhib Pan Cal Expo, h 1562, 7th.
Pimientel Dolores, seam, r 458, 4th.
Pina Antonio (Julia) lab, h 1210 J.
Pincetih Dominick, hlpr San Diego Hotel, r 836, 1st.
Pinchon Henry J (Esther) lab, h La Playa, Point Loma.
Pinckney John C, h rear 331, 10th.
Pine Albt B (Emma), h 3443, 30th.
Pine A B, lab water Dept, r 3443, 30th.
Pine B G, lab, r 614 A.
Pine Dorothy I, r 3443, 30th.
Pine Genevieve, r 2611 Logan av.
Pine Jas M (Mabelle) mining, h 2611 Logan av.
Pine Laura Mrs, r 4483 Texas.
Pine Wm M, tmstr, h 4483 Texas.
Pinel Lula Mrs, h 3070 Woolman av.
Pinkard Jas A (Leatha) lab, h 3320 El Cajon av, RFD 1 bx 83.
PINKERTON ALLAN (Pinkerton's National Detective Agency) 552 Spreckels Bldg 121 Bway.
PINKERTON WILLIAM A (Pinkerton's National Detective Agency) 552 Spreckels Bldg 121 Bway.

STEINWAY PIANOS
VICTOR TALKING MACHINES
GRAY MAW MUSIC CO. INC.
EVERYTHING IN MUSIC
BOTH PHONES
1256-1260 FIFTH ST.

W. F. LUDINGTON CO.
234-235 SPRECKELS BLDG.
GENERAL INSURANCE AND SURETY BONDS
MARINE INSURANCE

PINKERTON'S NATIONAL DETECTIVE AGENCY, William A and Allan Pinkerton principals, John C Fraser manager, Office 552 Spreckels Bldg 121 Bway, tel Main 3600.

PINKERTON'S PROTECTIVE PATROL, connected with Pinkerton's National Detective Agency, founded by Allan Pinkerton in 1850, headquarters 552 Spreckels Bldg 121 Bway, tel Main 3600, uniformed watchmen furnished, day or night service.

Pinkham Althea L, r 3890 Reed av, E. S. D.
Pinkham Paul C (Clara S), r 4554 North av.
Pinkney M B, r 4095 Reed av, E. S. D.
Pinkston Clarence E (Margt) bakery 1470 Market.
Pinney Albt S (Therese) clk T E Pinney, h 4030 Hamilton.
Pinney Jay (Laura E), h 1240 C.
Pinney June, cook King's Daughters' Home, r 3396 Sission av, E. S. D.
Pinney Thersia E, gro 2551 University av, h 4030 Hamilton.
Pinney Wilford V (Gertrude M), h 166, 16th.
Pinson Edwin B (Jennie R) gro 4139 Missouri.
Pinther Arthur G (Harriet) optometrist J Jessop & Sons, h 1435, 9th.

PIONEER AUTO BROKERS' GARAGE, W J Lusted prop, machine shop, storage, oils and supplies 1140, 2d bet B and C. (See page 9.)

Pioneer Social Club, W C Johnson pres, W B Becker sec-treas, 1060, 4th.

PIONEER TRUCK CO (INC), Roscoe Hazard pres and manager, E B Gould jr v-pres, office 726 Bway, warehouse 4th and K.

Pioneer Truck Co Garage 1458 F.
Pioneer Warehouse, A W Williams foreman, West B ne cor California.
Pipe Barney (Marietta) plumber Whiting-Mead Coml Co, r 2963 Clay av.
Pipe Geo W (Martha W) archt, h 4593 Massachusetts.
Piper Beatrice Mrs, r 871, 9th.
Piper Emma K, clk J W Winter, r 1725 I.
Piper Eva, waiter H K Windsor, r 768, 17th.
Piper Hubert B, U S A Ft Rosecrans.
Piper Montgomery, janitor S D Cons G & E Co, r 935, 6th.
Pipher Geo N, driver Calla Wine Co, r 729 E.
Piqugno Kittie, server Fred Eickmeyer, h 38 Los Pinos, av, Sierra Vista.
Pirnie Alex, stone ctr Simpson-Pirnie Granite Co, h 1910 India.
Pirnie Clarence P, stone ctr Simpson-Pirnie Granite Co, r 3882, 3d.
Pirnie Donald W (Dora) mattress mkr, h 1910 India.
Pirnie Peter C, sec Simpson-Pirnie Granite Co, h 3882, 3d.
Pisani Alex, lab, h Goldfinch nw cor Torrence.

Ross & George
Bookbinders
Blank Book Manufacturers
and Paper Rulers
860 Third

Frye & Smith
Print This Directory
856 Third St. San Diego

Hartwell Electric Co.
955 SIXTH STREET
Motors and Dynamos
Sold, Rented
and Repaired

Pitcher Florence V, photo J H Jones, r 2918 K.
Pitcher Solomon V (Louise) plastering contr, h 2918 K.
Pitkin Geo P (Mary E) in chg U S Navy exhib Pan Cal Expo, h 3580 Arnold pl.
Pitman Alfd (Helena) barber and billiards 214 Bway, h 428, 10th.
Pitman Chas B (Debbie A) h rear 3575 Colonial av, E. S. D.
Pitman Helena A Mrs, clk Alfd Pitman, r 428, 10th.
Pitt Herman F, driver Excelsior Lndy, r Pacific Beach.
Pitt Paul U, lndymn Excelsior Lndy, r Pacific Beach.
Pittman Benj C (Mildred H) meter reader Water Dept, r 3985 Falcon.
Pittman Danl, barber McClellan & Martens, r 1648 Union.
Pittman D C, tmstr Street Dept.
Pittman Mildred H Mrs, steno G L Wilson, r 3985 Falcon.
Pittock Anna (wid Robt), h 3928 Alameda dr .
Pittock Chas R (Rosina) slsmn, r 3884 Reed av, E. S. D.
Pittock Gladys V, r 3928 Alameda dr.
Pittock Henry W, mining, r 3928 Alameda dr.
Pitts Albt W (Rosa) clk Simon Levi Co, h 2069 Kearney av.
Pitts Chas A, condr S D Elec Ry, r 2836 Woolman av.
Pitts Ella M, dom, r 4057 Mississippi.
Pitts Geo L, clk Marston Co, r 2069 Kearney av.
Pitts Henry L (Martha E) miner, h 2836 Woolman av.
Pitts Ruth, phone opr Pac T & T Co, r 2836 Woolman av.
Pittullo Amanda (wid J E), h 3076 M.
Pittulo John C, tmstr, r 3076 M.
Pittulo Mack, tmstr, r 3076 M.
Pittulo Orville, tmstr, r 3076 M.
Pitzer Jackson, clk M S Pitzer, r 755, 7th.
Pitzer Milton S, gro 717 F, h 755, 7th.
Pivoc Michl, waiter, r 1329 India.
Piwald Rudolph M (Wilhelmina C H) rest Pt Loma blvd cor Abbott, h 5146 Brighton, Ocean Beach.
Pixley Howard R (Belle) oiler S D Cons G & E Co, h 305 Palomar dr, Sierra Vista.
Place Harry J (Stella) h 1253, 12th.
Place Jane H (wid D C), h 122 A.
Place Phoebe M (wid John), r 1253, 12th.
Place Roy W (Wynne C) real est 520 E rm 609, h 3771 Crane pl.
Place Thos W, r 318, 19th.
Place Wm C (Ruth A), clk P O, r 4695, 46th.
Place Wm S (Isabella S) trav slsmn, h 1632, 7th.
Plaisted Elmira F (wid H L), r 3782, 1st.
Plaisted Paul P (Eva) police, h 3782, 1st.
Plaister Deane M (Betty) bkpr Sou Trust and Sav Bank, r Roseville.

An Accident is not Always a Disaster
If you have FIRST called on
NEAL & HOME
625 E St.

Pfahler Buelow & Fisher
Commercial Linotype Compositors
860 3RD

PHONE MAIN 4312
A. D. PIERSALL
INSURANCE
CALL AND SEE ME AT
855 FIFTH STREET
PHONE MAIN 4312
A. D. PIERSALL
INSURANCE

HEMSTOCK & DAVIS, FUNERAL DIRECTORS
1752 FOURTH ST. PHONES, MAIN 2634, HOME 1913

Plambeck Fred A, tailor J W Brem, r 1243, 3d.
Plame Wm (Fanny) feathers 1143 Market, h 552, 12th.
Planitz Pauline (wid W A), r 1815 Sunset blvd.
Plant Ernest A (Mary C) osteo 903 Coast blvd, La Jolla.
Plante Chas J (Henrietta C), h 4640 Hawley blvd, RFD 2 bx 97-D.
Plante Rosalie (wid Eloi), h 1243, 11th.
Plante Rose C, r 1243, 11th.
Plate Henry J, shoemkr, 3884 Pauly av, E. S. D.
Plate Jos W, repr S D Elec Ry, r 3884 Pauly av, E. S. D.
Platero Estifano C Mrs, h 540 West B.
Platfoot Chas (Elizabeth F), h 4661 Campus av.
Platner Linn L, gro 310 Elm.
Platner Nellie Mrs, r 1815, 3d.
PLATT ALFRED C (Cora H) photographer 855, 5th rm 10, h 2955 Columbia.
Platt Harold H, photo A C Platt, r 2955 Columbia.
Platt John E (Gertrude E), h 1421, 29th.
Platt Vera E Mrs, clk Owl Drug Co, r 1144, 25th.
Plattner Kath T (wid John) fur rms 757, 8th.
Plausse Wm H (Lavinia) driver Troy Lndy.
PLAYER PIANOS for sale by Thearle Music Co, 640-644 Broadway.
Playground Department of the City of San Diego, Frank S Marsh supt, rm 320 McNeece Bldg.
Plaza Amusement Co, R E Hicks pres and mgr, A L Hiller sec-treas, 317 Plaza.
PLAZA BAR THE, A B Gordon prop, 228 Broadway.
Plaza Building 920, 4th.
PLAZA PHARMACY, Robinson Drug Co props, 248 Broadway.
Plaza Press. Jenkins & Hansen props, printers 307 Plaza.
Plaza Park, s s Bway bet 3d and 4th.
Plaza Theatre, Plaza Amusement Co props 323 Plaza.
Pleasance Geo F, uphol 1803, 5th, r National City.
Pleasant View Apartments, J N & F E Howard props, 2241, 4th.
Pletcher Bertha E, bkpr Klauber Wangenheim Co, r 1556, 2d.
Pletcher Chas C (Lois L) mining eng, h 1344 Front.
Pletcher Lois L Mrs, prop Sherwood Villa Apts, r 1344 Front.
Pletcher Mary Mrs, h 1556, 2d.
Plister Wm A (Josephine H) electr, h 4039 Boundary.
Plock Nora Mrs, asst Z Z Jacques, r 1156, 2d.
Plughoff A D, v-pres Davies-Leavitt Co, res San Francisco.
Plumlee Alice (wid Joel), h 2026 E.
Plumlee Jas C (Mamie M) glazier, r 2026 E.
Plumleigh Wm P (Maggie) clk Kissell & Beckwith, h 1549 F.
Plummer Estella L, r 4452 Orangewood av, E. S. D.

Ross & George
Bookbinders
Blank Book Manufacturers
and Paper Rulers
860 Third

Frye & Smith
Print This Directory
856 Third St. San Diego

CANDIES LIGHT LUNCHES
KEMP'S SODAS
209-211 BROADWAY

The Underground Geography of San Diego is no pipe dream to
R. G. TREFZGER THE HEIGHTS PLUMBER 1405 University Ave. He is a pioneer and knows the lay of the pipe and can save you money
TELEPHONES HILLCREST 368, HOME 9426

J. C. **Packard**
BOOK STORE and PRINT SHOP
CIRCULATING LIBRARY
831 SIXTH ST.

Pfahler Buelow & Fisher
Commercial Linotype Compositors
860 3RD

Plummer John M (Minnie H) auto livery 222 Bway, h 4764 Orangewood av, E. S. D.
Plummer Lydia S Mrs, h 1486 E.
Plummer Martha J (wid S C), h 1915 Bacon, Ocean Beach.
Plummer Ray R (Agnes V) candy mkr Showley Bros, r 2281 Commonwealth av.
Plummer Selah L (Edna B) meat ctr Spring & Sprague, h 238, 25th.
Plummer Wilbur R, tmstr Pioneer Truck Co, r 1486 E.
Plumridge Robt V (Josephine E) lab Julian Prod Co, h 558, 15th.
Podesta Jas J, prop Golden Lion Tavern 813, 4th, r 413 Bway.
Poe Irene F, phone opr Union, r 2681 L.
Poe Jas A (Winifred) slsmn Rubins Furn Co, h 2681 L.
Poehlmann Anna, r 3841 Eagle.
Poffenbarger Louisa J (wid W C), r 3525, 4th.
Pohl Anthony (Gertrude) carp, h 4060, 32d.
Pohl Aug W (Marie E) slsmgr Burroughs Add Mach Co exhib Pan Cal Expo, h 4291 Hermosa way.
Pohl Chas A (Minnie) foremn C S Hardy, r 241, 17th.
Pohl Emma H, demonstrator Burroughs Add Mach exhib Pan Cal Expo, r 4056, 3d.
Pohl Ernest H (Kathryn) slsmn Burrough Add Mach exhib Pan Cal Expo, h 3751, 3d.
Pohl Matilde (wid H U), h 4056, 3d.
Pohl Julius, r 4056, 3d.
Pohl Louis C, driver C S Hardy, r 241, 17th.
Pohle Oscar T (Kath) brewer S D Cons Brew Co, h 2227 Kearney.
Poillin Arthur, h 3675 Louisiana.
Poindexter Lawrence M, clk, r 1139, 2d.
Poindexter Walter E (Minnie) carp, h 1139, 2d.
Point Loma Chemical Co, Clark Thurston pres, Point Loma Homestead.
Point Loma Ferry Co, R M Creswell pres, Mrs Mary E Creswell sec-treas, O J Hall mgr, dock and office foot of W Market.
Point Loma Ferry Pavillion ,Roseville.
Point Loma Golf Club, Patterson Sprigg pres, Louis Masten sec, Loma Portal.
POINT LOMA HOMESTEAD, Clark Thurston pres, J Frank Knoche v-pres and gen mgr, W Ross White sec-treas, Point Loma.
Point Loma Laundry, Mrs F A Shurlock prop, Roseville.
Point Loma Lighthouse, W A Beeman keeper, Pt Loma.
Point Loma Postoffice, A E Dixon Postmaster, Pt Loma.
POINT LOMA RAILROAD CO, H L Titus sec-treas and attorney, 209 Union Bldg 235 Bway.
Pointer Jane Mrs, r 3550, 1st.
Poitou Peter, r St Joseph's Hospital.

SAN DIEGO TILE & WOODSTONE CO. Contractors and Jobbers in all kinds of Floor, Wall and Mantel Tile
EXCLUSIVE AGENTS FOR WOODSTONE In San Diego and Imperial Counties
DISPLAY ROOMS, OFFICE AND WAREHOUSE: 758 FRONT ST.
MAIN 4871

If it's building material you want, see **THE DIXIE LUMBER AND SUPPLY CO.**
WE SELL EVERYTHING TO BUILD ANYTHING
BOTH PHONES UNIVERSITY AVE. AND OHIO ST.

Poitras Achille, rancher, r Mission Valley.
Poitras Albt (Georgiana) pres Chamber of Commerce and prop Fairmount Hall, h 3830 Highland av, E. S. D.
Poitras Alexis (Zoe) custodian Old Mission, h Mission Valley, RFD 2 bx 128.
Poitras Clementine, guide Old Mission, r Mission Valley.
Poitras Marie, guide Old Mission, r Mission Valley.
Polarck Frank, barber Louis Skero, r 142 C.
Polhamus Adelbert C, clk, r 761, 6th.
Polhemus Ernest R (Bessie) clk H F Price, h 4078 Sierra av, E. S. D.
Polhemus Hotel, see Hotel Polhemus.
Polhemus O Isabel, r 246 Upas.
Polhemus Willis P (Millie) phys, 246 Upas.
Police Department see City Police Department.
Polidori Paul Q, emp Cuyamaca Club, 842¼, 10th.
Polk C A, waiter, r 417 Market.
POLK RALPH L, pres San Diego Directory Co, r Los Angeles.
Pollard Frank H, h 5003 Park av, RFD 2 bx 315-C.
Pollock Louis (Annie) shoemkr 221 Market, h 555, 16th.
Pollock Luis (Selma) tailor 425 Market ,h 572, 15th.
POLLOCK ROBERT (Maude B) physician, suite 1000 Watts Bldg, 520 E, h 1803 W Montecito way.
Pollock Saml S, h 1020 Essex.
Pollock Sarah, cook, r 337 F.
Pollok Emil (Augusta) bldg contr, 3504 Grim.
Polson Emmett (Mamie), h 671, 20th.
Polson May A (wid T E) fur rms 1044, 7th.
Polson Olof, longshoremn, r 719 Columbia.
Polytechnic School, see Barth Polytechnic School.
Polzien Angela Mrs, artist 2170 Albatross.
Polzien Harry W, mtrmn S D Elec Ry, r 2170 Albatross.
Polzien Henry M (Angela), h 2170 Albatross.
Polzien Lita Mrs, artist, r 2170 Albatross.
Pomceta Mabel, maid 1503 Dale.
Pomeroy Carrie M, r 2251 Irving av.
Pomeroy Geo S (Jeannette) gro 1159, 10th, h 1145 same.
Pomeroy Jas R (Anna) (Pomeroy & Fackelman), r 3869, 4th.
Pomeroy Jesse A (Kath), h 4651 Boundary.
Pomeroy John H (Mary E) blksmth, h 2251 Irving av.
Pomeroy Kath Mrs, dressmkr 432 C rm 21, r 4651 Boundary.
POMEROY & FACKELMAN (J R Pomeroy, H C Fackelman) groceries and meat market 3896, 5th.
Pomoranz Abraham (Paula), 2d hd gds 460, 5th, h 2804 K.
Poncini Jos I, grinder, h 3354 Benesche av.
Pond Frank A, r 1112, 14th.

Ross & George
Bookbinders
Blank Book Manufacturers
and Paper Rulers
860 Third

Frye & Smith
Print This Directory
856 Third St. San Diego

TIP-TOP AND KLEEN MAID BREAD
MANUFACTURED BY **SNOWFLAKE BAKING CO.**
HOME 1047 MAIN 47
SOLD BY ALL GROCERS

THE BARKER-GILMORE SPORTING GOODS COMPANY 1118 FOURTH STREET

Hambley and Smith
Hambley and Smith
Hambley and Smith
Hambley and Smith
Hambley and Smith
Hambley and Smith
Hambley and Smith
Funeral Directors
1570 4th
Tels M. 139
Home 1139

Ponta Mareo, cook Y Cornejo, r 530, 4th.
Pontious Wilson, r 3722 Sisson av, E. S. D.
Pontoja Jose N (Elena) lab, h 6190 Arctic.
Pony Planing Mill Co, L W Burnham mgr 231, 6th.
Poole Albt (Hattie) eng, h 4050 Mission av, E. S. D.
Poole Edith S, r 2055, 4th.
Poole Elmer (Mary), r 1265, 3d.
Poole Eugene (Eva) buffet mgr Cuyamaca Club, h 2055, 4th.
Poole Frances E (wid George W), r 4050 Mission av, E. S. D.
Poole Fred T (Fay M) cook, h 2659 Logan av.
Poole Horace (Lizzie) yardmn Western Lmbr Co, h 4050 Mission av, E. S. D.
Poole Inez K (wid Frank) St Joseph's Hospital.
Poole John (Helen) bartndr Russ Bar, h 1229, 10th.
Poor Walter O (Anna D) stocks and bonds 520 E rm 203, h 520 Thorn.
Poore Chas A (Margt M) auto opr Water Dept, h Old Town.
Poore Geo (Sarah) painter S D Marine Const Co, h ft of Sampson.
Poore Roy G (Lily) clk, h 1243½, 1st.
Pope Alonzo B (A B and R N Pope), r 761, 6th.
Pope A B and R N, sign painters 305 F.
Pope Belle Mrs, r 2357, 5th.
Pope Lester W, clk Hotel Webster, r 912, 8th.
Pope Prudence S (wid Eliphalet), r 4219, 1st, E. S. D., RFD 1 bx 85-Y.
Pope Ralph N (A B and R N Pope), r 761, 6th.
Pope Tena M (wid F W) prop Hotel Webster, h 912, 8th.
Popenoe Albt A (Evalyn) carp Water Dept, h 2228 Bancroft.
Popham Frank K (Margt) rancher, r 1662, 5th.
Pople Edith, steno C C Pease, r 4618 Santa Monica av, Ocean Beach.
Pople Roger (Maggie), h 4618 Santa Monica av, Ocean Beach.
Popovitch Marco, emp Cuyamaca Club, r 1354 India.
Poppasotireou Geo, cook Kapsas Bros, r 332 F.
Popular Symphony Orchestra, Chesley Mills director, 226 C rm 304.
Porak Isabel W, tchr Florence Sch, r 3672 Indiana.
Porak Rudolph O (Mary E), h 3672 Indiana.
Porch Laura, clk Marston Co, r 757, 11th.
Pore Elizabeth V (wid C V), h 2655 Bway.
Porro Louis (Josie) lab, h 1351 India.
Port Lena M, r 1143, 6th.
Portales Eunice, nurse St Joseph's Hospital.
Porter Alonzo L (Emma J), h 2229, 2d.
Porter Anna, r 2229, 2d.
Porter Anna S Mrs, tchr Lincoln Sch, h 2128 Front.
Porter Asa (Charlotte B) carp, h 4356 Selma pl, RFD 4 bx 164-M.

Pfahler Buelow & Fisher
=
Commercial Linotype Compositors
=
860 3RD

SAN DIEGO MARINE CONSTRUCTION COMPANY
FOOT OF SAMPSON ST. FORMERLY FELLOWS BOAT WORKS TELS. MAIN 4363, HOME 3467
BOATS!! BOATS!! BOATS!! BOATS!!

RECTOR SYSTEM GAS HEATING
Erling Rohde AGENT
833 EIGHTH ST. MAIN 1743 HOME 3473

Porter Benj F, slsmn, r 222 Beech.
Porter Chas A (Grace E) gardener S D High Sch ,h 2932 Works av.
Porter Clem W (Norma C) collr Wiley B Allen Co, h 1211 Arnold pl.
Porter Edith M (Porter & Dixon), r 1207 G.
Porter Edna A (wid J T) nurse, 831 Bway.
Porter Eli T, r 1331 S 30th.
Porter Elizabeth J, clk C S Hardy, r 1465, 2d.
Porter Frank P (Lillian) auto repr, h 1469, 1st.
Porter Florence C Mrs, h 950, 9th.
Porter Fred A (Porter & Burnette), r 2203 Bway.
Porter Gertrude, r 3123 Granada av.
Porter Guy M (Viola), h 1821 M.
Porter Harvey W (May) mattressmkr Garetson Mfg Co, r 3286 G.
Porter H J, clk, r 1492 K.
Porter Jas B (Acenath) brklyr, h 3123 Granada.
Porter Jas W, h 3685, 1st.
Porter John M (Lydia) (Porter & Forbes), r 2177 National av.
Porter John T (Marie) gardener, h 625 S 30th.
Porter Josie (wid J W), r 3021 L.
Porter Le Roy D (Gertrude M), r 836, 1st.
Porter L A, janitor S D High Sch, r 2932 Works av.
Porter Mac R, hlpr Pioneer Truck Co, h 1560, 10th.
Porter Martha A (wid A O), r 4285, 3d.
Porter Mary H, r 3685, 1st.
Porter Mary J (wid Stephen), r 2177 National av.
Porter Mina E Mrs, r 2309, 5th.
Porter Orey E (Ethel F), h 831 Bway.
Porter Otto E, mach Studebaker Agcy, r 831 Bway.
Porter Otto W, foremn Cuyamaca Water Co, 4402 Prospect, E. S. D., RFD 2.
Porter Robt S (Elizabeth G) eng Timken Bldg, h National City.
Porter Roscoe (Nan L) slsmn Auto Tire Co, h 218, 29th.
Porter Saml R, waiter A W Johnson, r 2860 Colton av.
Porter Saml S (Amy) (Miller & Porter, mgr San Diego Hotel.
Porter Stanley M (Elizabeth) car repr S D & S E Ry, h 2955 National.
Porter Thos, miner, h rear 1224 Front.
Porter Thos A (Edith M) carp, h 1207 G.
Porter Vernon, millman Benson Lmbr Co, r 1938 Logan av.
Porter Wm, lab, r 1721 Logan av.
Porter Wm P (Mabel) slsmn Pac T & T Co, h 4759, 41st.
Porter & Burnette (F A Porter, Benj Burnette) mfrs agts 1007, 5th rm 501.
Porter & Dixon (Mrs E M Porter, Mrs Carrie Dixon) fur rms 1207 G.

Ross & George
Bookbinders
Blank Book Manufacturers
and Paper Rulers
860 Third

Frye & Smith
Print This Directory
856 Third St. San Diego

The San Diego Union

John Burnham & Company
212-214 TIMKEN BUILDING
REAL ESTATE
LOANS
AND INSURANCE

Ross & George
Bookbinders
Blank Book Manufacturers
and Paper Rulers
860 Third

Pfahler Buelow & Fisher
Commercial Linotype Compositors
860 3RD

PORTER & FORBES (J M Porter, B L Forbes) real estate, 930, 6th.
Porterfield Elijah N (Avis) loans, h 2241, 1st.
Portland The, Mrs Jessie Grapes prop, fur rms 944 India.
Portola Cafe (Ernest Caloudes) rest 1244, 5th.
Portreres Honorine, nurse St Joseph's Hospital.
Posada David, shoe repr E M Roberts, r 541, 14th.
Posados Jose, lab, h rear 1724 National av.
Poschman Wm H (Florence G) agt Prudential Life Ins Co, h 3007 Grape.
Poschmann Arthur O (Lillie E) meat ctr C S Hardy, h 1911 Albatross.
Poser Henry V, r 509, 12th.
Posey Geo T (Fannie D) carp, h 3337 Herman av.
Pospisil Anna, r 3030, 5th.
Post Benj R, waiter, r 527, 9th.
Post Edwd H (May L) (Post & Bailey), r 1899 Sheridan av.
Post Foster S (Maude B) dentist, 7860 Girard av, La Jolla.
POST OFFICE, C H Bartholomew Postmaster, Geo Parker Asst. Postmaster, ss West F bet Union and State.
Post Office Coronado Branch, R S Robbins supt, Coronado.
POST OFFICE East San Diego, T B Ferris postmaster, 3885 Pauly av, E. S. D.
Post Office La Jolla, Nathan L Rannells Postmaster, 7820 Girard av, La Jolla.
Post Office North San Diego, J W Parkinson Postmaster.
Post Office Ocean Beach, O G Sandberg Postmaster.
Post Office Pacific Beach, Wm P Parmenter postmaster, Grand av near Lamont.
POST OFFICE POINT LOMA, A E Dixon Postmaster.
POST OFFICE STATION A, G H Harrison supt, 3919, 5th.
POST OFFICE STATION B, C W Ferguson supt, 34, 25th.
POST OFFICE STATION NO 1, Marston Store 5th ne cor C.
POST OFFICE STATION NO 2, Ferris Drug Store 5th ne cor Market.
POST OFFICE STATION NO 3, W B Johnson clk in charge, Logan and Evans.
POST OFFICE STATION NO 4, Geo M Merriken clk in charge, 4201 Park blvd.
POST OFFICE STATION NO 5, A T Wingfield clk in charge, 30th and Beech.
POST OFFICE STATION NO. 6, J A Hoedemaker clk, 771, 7th.
POST OFFICE STATION NO 8, J L Hallawell clerk in charge, University av, sw cor 30th.
Post Wm S (Estella J) civ eng 924, 8th rm 28, r Los Angeles.
Post & Bailey (E H Post, Geo A Bailey) real est 1023, 7th.
Post & Bailey Building, Bway ne cor 7th.

ORT IRON WORKS
PHONE MAIN 1920
11th AND M

F. W. BRADLEY CO.
FAMILY TRADE A SPECIALTY
TELS: HOME 1157, MAIN 157
Wholesale Wines and Liquors
Prompt Free Delivery
1058 FOURTH ST.

POSTAL TELEGRAPH CABLE CO, R W Vaughan mgr, 951, 5th.
Pote Robt H (Fannie L) mach Pioneer Truck Co, h 355, 21st.
Poth Chas, lab Water Dept, Iowa and El Cajon.
Potochnik Emily (wid Maxmillian) fur rms 905, 15th.
Potter Alex (Mary A) carp, h 3120 Logan av.
Potter Barbara R, student, r 1335 Sutter.
Potter Bert W (Belle R), h 2449 L.
Potter Charles, roofer Benton Roof Co, r 554, 5th.
Potter Chas A, shingler, r 3120 Logan av.
Potter Clifton A (Ida M) carp, h 619, 32d.
Potter C Woodman (Monta C), h 1457, 4th.
Potter Edwd S (Anna E) (Potter & Starkey), r 2928 Grape.
Potter Evart V, reprmn S D Typewriter Supply Co, r 952, 14th.
Potter Evert, engrav C W Hartmann, r 855, 5th.
Potter Frank A (Nellie E) shoe repr 126 W Bway, h 322 same.
Potter Harriet E Mrs, clk Floral Park Nursery, r 1056 Robinson av.
Potter Harriette B (wid LeRoy) collr Am Hospital Assn, h 952, 14th.
Potter Harry, waiter Rudder's Cafe, h Encanto.
Potter Herbt W (Blanche W) slsmn Pac Bldg Co, h 1360 Sutter.
Potter Jay H ,lab Water Dept, h rear 7611 Eads, La Jolla.
Potter Kirk H, cir dept Union, r 2428 L.
Potter Mary A (wid Jos), r 619, 32d.
Potter Mathilda Mrs, fur rms 869, 11th.
Potter Mayme L Mrs, r 2621 University av.
Potter Raymond S, clk Southwestern Motor Car Co, r 1335 Sutter.
Potter Richd H (Harriet) reprmn S D Typewriter Supply Co, h 731, 19th.
Potter R K, rest 7925 Girard av, La Jolla.
Potter Syrild (Mathilda), h 869, 11th.
Potter Tressa B Mrs, h 1818 Spalding pl.
Potter Wm A, engr, h 3455 Arctic.
Potter Wm K (Edith), h 1335 Sutter.
Potter & Starkey (E S Potter, J B Starkey) real est 520 E rm 208.
Potts Anna R (wid A R) nurse, h 2956 Logan av.
Potts Carrie G Mrs, fur rms 335 E.
Potts Eugene A (Julia F) rancher, h 4487 Norwood, E. S. D.
Potts J G, iron wkr California Iron Wks.
Poulos Gabriel, cook, r 932 Union.
Poulos Gustave, peddler, h 1935 National av.
Poulsen Andw (Poulsen & Moltred), r Golden West Hotel.
Poulsen & Moutred (A Poulsen, H Moutred) barbers 336 G.
POUNDS THOS C (Marian Ashley) physician, practice limited to eye, ear, nose and throat, suite 504 American National Bank Bldg 1007, 5th, h 4340 Valle Vista.
Powell Adell, dom 208 W Juniper.

Barney & Barney
Insurance
Bonds, Loans
Liability
Compensation
PACIFIC MUTUAL LIFE INS. CO.
E. P. RIECKER, Agt.
Scripps Bldg.
Rooms 207-209

The Universal Health Association preserves and restores health
1550 3rd

LOTS OF MONEY
SAVED TO YOU BY LETTING US COLLECT YOUR RENTALS AND CARE FOR YOUR PROPERTIES
MASTEN & KENDALL
919 SIXTH STREET

PACIFIC PHONE MAIN 2728 **B. H. VREELAND & CO.** 409 AMERICAN NAT. BANK BLDG

PUBLIC ACCOUNTANTS

Johnson Connell & Saum

FUNERAL DIRECTORS

LADY ASSISTANT

Seventh and Broadway

TELEPHONES SUNSET, MAIN 158 HOME 1158

Powell Ambrose, clk Savage Tire Co, r 211, 35th.
Powell Andw J (Louise) lab Water Dept, h 4768 Collier av.
Powell Art and Gift Shop (Mrs F A Powell) 1363, 5th.
Powell Chas N (Emma) exp 1153, 7th.
Powell Clara (wid Wm B) artist Powell Art & Gift Co, h 3715 Texas.
Powell Edwd A (Mary E) miner, h 1455 I.
Powell Edwd T (Mae G) prop Hotel Lubin, h 212 West C.
Powell Elizabeth G, r 212 West C.
Powell Elizabeth G Mrs, milliner Marston Co, r 4448 Ohio.
Powell Fannie A (wid W F) (Powell Art and Gift Shop), r 3715 Texas.
Powell Florence Mrs, emp concession Pan Cal Expo, r 211, 35th.
Powell Frederic Dr, vocal studio 1120, 5th rm 8, r 1135, 3d.
Powell H Ray (Margt M) shipping clk Whiting-Mead Coml Co, h Ocean Beach.
Powell Jas (Julia M) collr Interstate Collection Co, r 1750 W Washington.
Powell John C (Ida M), h 1245 Cleveland av.
Powell John W (Josie B) mach S D Cons G & E Co, h 4756 Collier.
Powell Jos R, inmate County Hospital.
Powell J Edwd (Mary A) gro, h 3130, 5th.
Powell Kathryn N, r 212 West C.
Powell Lillian, r 4448 Ohio.
Powell Marion J, pipeftr Water Dept, r 4768 Collier av.
Powell Mary C (wid Geo), h 530, 20th.
Powell Mary E Mrs, lndywkr Sanitary Lndy, r 1415 I.
Powell Michl, r St Joseph's Hospital.
Powell Minnie R (wid H W), h 3836 Pacific av E. S. D.
Powell Myrtle I, r 1245 Cleveland av.
Powell Nellie, student State Normal Sch, r 2912, 30th.
Powell Ola M, clk F W Woolworth Co, r 2802 L.
Powell Robt W (Phoebe) mgr Silver Gate Oil Co, h 369, 19th.
Powell Saml H (Ola) slsmn Hiller Bros, h 2802 L.
Powell Sylvia J, clk Ballard & Brockett, r 2174 Logan av.
Powell Webster, messgr Postal Tel Co, r 1217, 9th.
Powell Wm T (Eleanor N) cashr A H Busch Co, h 1830 Monroe.
Powell WL (Ida) lab Water Dept, r 536 F.
Powelson Thos C (Lila) auto opr Eng Co 9, h 2348, 33d.
Power Albt, agt Mutual Life Ins Co, r 2043 Albatross.
Power Jas M, mgr Farmers' Dairy Assn, r Coronado.
Power John J (Elizabeth) bldg contr, 3780 Oneida pl.
Power Lenn C Mrs, h 3172, 1st.
Power Nicholas J (Isabel), h 2043 Albatross.
Power Olive G, bkpr Farmers' Dairy, r Coronado.
Power Walter, driver Farmers' Dairy, r Coronado.

Naylor Gem Co.

Jewelers Miners and Cutters of Precious Stones

We have our own mines of Tourmaline, Beryl, Turquois, Hyacinth and Garnet

330 Broadway

U. S. Grant Hotel

Fintzelberg & Steinmetz

REAL ESTATE, INSURANCE AND LOANS

759 SIXTH STREET, Express Block Sunset Main 829. Home 1329

Wankowski-Osborn Co., Inc.
REAL ESTATE, INSURANCE, SURETY BONDS
Home Phone 1315, Sunset 2029
341-342-343 Spreckels Theatre Building

Powers Calvin, appr L B Powers, r 2678 National av.
Powers Edwin R, student, r 544, 25th.
Powers Florence E, r 544, 25th.
Powers Frances E, r 2477 I.
Powers Fredk, h 4361 Proctor pl.
Powers Geo D (Angie) rancher, h 1930 Main.
Powers Geo H, r 1930 Main.
Powers Jas E (Mary E) gro 1320 E.
Powers Jas H, r 2477 I.
Powers John (Bridget A), h 2477 I.
Powers John J (Mary E), h 1211 W Lewis.
Powers Julia, r 840 A.
Powers Lula M, steno Rice-Landswick Co, r 1930 Main.
Powers Luther B (Anna M) plumber 805, 8th, h 2678 National av.
Powers Martha W (wid J J), h 3784, 31st.
Powers Nellie Mrs, h 2235 L.
Powers Nellie H, r 215 Evans.
Powers Norman F, rancher, r 1930 Main.
Powers Robt M (Mary C), h 840 A.
Powers Robt N, clk Am Natl Bank, r 840 A.
Powers Roma, waiter, r 1769 Front.
Powers Rudolph F, r 3744, 3d.
Powers Ruth L, student State Normal Sch, r 2678 National av.
Powers Susan R (wid Frank), h 3744, 3d.
Powers Thos, shoemaker 515 University av, r University av ne cor 6th.
Powers Thos A (Margt S) stewart University Club, h 544, 25th.
Powers Thos J (Margt) slsmn, h 2102 G.
Powers Wm A (Mary E) (Powers & Haug), h 2819 National av.
Powers Wm L, clk Bishop & Co, r 2678 National av.
Powers Wm T, r 2477 I.
Powers & Haug (W A Powers, Herman Haug) carpet weaving 2819 National av.
Powlison Martha J, nurse 3930 Oregon.
Powney Laura, with The Boston Store, r 406 Maple.
Powney Olivia, h 406 Maple.
Poyer Wm H (Kent & Poyer), r 822, 4th.
Pozner Jules L (Maybelle) gas appliances 540, 7th, r 680, 11th.
Prather Geo C, mgr Aschenbroedel Society, r 1362, 3d.
Prather Wm (Prather & Bennett), h 3867 Boundary, E. S. D.
Prather Wm A (Mary) sawyer M A Graham Mill Co, h 1945 Albatross.
Prather & Bennett (Wm Prather, A L Bennett) blacksmiths 929 University av.
Pratt Abbie J (wid Nicholas), r New Palace Hotel.

IRWIN & CO.
HAY, GRAIN
FLOUR,
MILL FEEDS,
POULTRY
FEEDS,
GRAIN BAGS,
WOOL BAGS,
SACK
TWINE,
COAL
Main office
FOURTH AND K
PHONES:
MAIN 440
HOME 1440

Dairy in Mission Valley
Best Milk and Cream
ALLEN'S DAIRY
R. F. D. NO. 2
BOTH PHONES
MISSION VALLEY

SOUTHERN TRUST AND SAVINGS BANK
WILL LOAN ON YOUR REAL ESTATE
N. W. COR. 4TH AND D STS.

LEIGHTON McMURTRIE CO.
320 BROADWAY, U. S. GRANT HOTEL BUILDING
REAL ESTATE
INSURANCE
MORTGAGE LOANS

PHONES:
HOME 1260
MAIN 260

G. C. ARNOLD & SON

Real Estate and Insurance

1312 FIFTH ST.

P. M. DAIRY ASS'N

An association of dairymen whereby we produce and deliver our own products in the form of sweet milk, cream, butter, ice cream, cottage cheese, buttermilk and all dairy products

12TH AND K

PHONES: HOME 2034
SUNSET 834

Pratt Alice E, r 2506 Collier av.
Pratt Clarence L (Mollie) gen mdse Lamont cor Grand av, Pacific Beach.
Pratt Emma L Mrs, dressmkr 2684 A.
Pratt Fred G, gro 2747 University av, h 2621 same.
Pratt Geo B, scaler Benson Lmbr Co, r 738 F.
Pratt Idah H, mgr Wells Pratt exhib Pan Cal Expo, r 502 Maple.
Pratt Lucy A (wid Giles), r 1145 Bancroft pl.
Pratt Mabel Mrs, emp concession Pan Cal Expo, r 4042 Scott, E. S. D.
Pratt Martha M, phone opr Pan Cal Expo, r 1968, 1st.
Pratt Mollie Mrs, clk C L Pratt, r w s Lamont 2 n of Grand av, Pacific Beach.
Pratt Wm A, pres Co Board of Education, r Bostonia.
Pratt Wm H (Ruth H), r 1025, 8th.
Prauschi Henry, meat ctr C S Hardy, r Old Town.
Pray, see also Prey.
Pray Bertha, nurse 3927, 3d.
Pray Clifford S (Anna) driver Union Ice Co, h s s W Walnut 1 s of Benson, RFD 2 bx 167-B.
Pray Emily B (wid Jethro), r 540 W Ivy.
Pray Florence G, fitter Marston's, r 2541 C.
Pray Julia G (wid J M), h 2541 C.
Pray Walter W, lab Water Dept ,r 2541 C.
Prebes Ezra E, gardener, r 3784 Granada av.
Prebes Henry (Lovina) gardener, h 3784 Granada av.
Preble Rachel (wid Ralph) gro 3130 National av.
Preciado Librado (Isabel) blksmith Water Dept, h 1032 Sigsbee.
Preece Geo H (Mamie) driver Schultheiss Bros, h 2548 G.
PREFERRED ACCIDENT INSURANCE CO, Henking & Randolph general agents 504 Union Bldg 235 Bway.
Preininger Jos J (Myrtle) plumber, h 4080 Texas.
Prem Nahn D, dressmkr, 1407 Market.
Premier Packing Co (R D and A J Steele) tuna packers, Bay Front, ft of Crosby.
Prentice Celia A (wid Chas M) h 3828. 3d.
Prentice Geo D (Dorothy) driver, h 3821, 6th.
Prentice Geo G jr (Helen B) auto slsmn, h 2264, 5th.
Prentice Gordon (Helen B) autos 1140, 2d, h 2264, 5th.
Prentice Lula M, r 3828, 3d.
Prentice Wm P (Hannah), h 3601, 8th.
Presbyterian Chapel n s Anna 1 w of Pauly av, E. S. D.
Prescott Lydia, student, r 2911 Dale.
PRESS PUBLISHING CO, M G Maury editor, R M Whitney mgr, 302 American National Bank Bldg, 1007, 5th.

PARADISE VALLEY SANITARIUM
NATIONAL CITY, CAL.

H. A. CAMERON CO. INSURANCE BONDS
THE OFFICE OF EFFICIENCY UNION BUILDING
PHONES--MAIN 4953 HOME 1788

Preston Alfd L (Josephine S) shorthand reptr 316 Owl Bldg, h 3368, 30th.
Preston Arthur N, mfrs agt 806 Market, r 615, 8th.
Preston Chas H (Ella M), h 4033 Albatross.
Preston Chas W (Mary V), h 950 Cedar.
Preston Charlotte O, r 950 Cedar.
Preston Geo A (Wilmer) ordinance sergt U S A Ft Rosecrans.
Preston Harry W (Lenoir) florrlyr, h 1763, 3d.
Preston Harry W (Rose T) pres Montezuma Gold Mining Co, r 3564, 1st.
Preston Jas (Mary A) lab Water Dept, h 3303 L.
Preston Jason M, carp, h 3250 Newton av.
PRESTON JOSEPHINE S MRS, United Truth Students' Reading Rooms 315-316 Owl Drug Bldg 1025, 4th, h 3368, 30th.
Preston Lenoir Mrs, fur rms 1763, 3d.
Preston May Mrs, waiter Manhattan Rest, r 615, 8th.
Preston Raymond A, clk J T Moore, r 1763, 3d.
Preston Robt, actor, r 4046 Colonial av, E. S. D.
Preston Sarah J (wid F A), h 1323 G.
Prewett M Orlando (Elizabeth S) slsmn S D Sec Co, h 1534 Front.
Prewett Thos H (Rosa L) cigars 1245, 5th, h 4060 Utah.
Prey Harry E (Emma G) clk Johnson Cigar Co, h 3584 Arnold.
Price Adolphus B (Priscilla) prop Loomis Apts 4175 University blvd.
Price Alma Mrs, milliner The Leader, r 1228, 26th.
Price Belle Mrs, r 2121, 1st.
Price Block 6th ne cor Market.
Price Celia (wid Jacob), h 4003, 3d.
Price Chas C R, student, r 1144 Sutter.
Price Chas D (Pearl M) carp, h 2918 Wightman.
Price C M, coach S D High Sch, r 344 A.
Price Ethel M, r 3215 Granada av.
Price Eugena A (Vivian S), h 1964, 5th.
Price Flora C R Mrs, v-prin Lincoln Sch, r 1144 Sutter.
Price Harold W, slsmn, r 1355 Granada av.
Price Harry M (Alma B) bkpr Western Auto & Supply Co, h 1228 26th.
Price Harry T (Bertha L) agt Pt Loma Ferry Co, h 3215 Granada.
Price Henry F (Nettie L) gro 5963 University av, h 4036 Colonial, E. S. D.
Price Jennie B (wid R C), h 1042 Cleveland av.
Price Kathleen E, student, r 3215 Granada.
Price Lewis (Caroline) engr M D Goodbody, r 215, 29th.
Price Mae B, emp Intl Harvester exhib Pan Cal Expo, r 1355 Granada av.

W. P. Fuller & Co.

PAINTS
OILS
GLASS
DOORS
SASH
MIRRORS
STAINS
VARNISH

7th and F

Henry Wiegand

Ladies' Tailor

PHONES
Home 1593
Main 2578

1165 FOURTH STREET

Kettner & Salmons
The Insurance Men
Write Life Health Accident Fire Bonds Liability Burglary Automobiles Plate Glass
Pacific 244
Home 1344
Timken Building

CALIFORNIA IRON WORKS
INCORPORATED
PHONES, HOME 1336, SUNSET 1336
FOOT OF SEVENTH STREET, SAN DIEGO, CALIFORNIA

ENGINEERS, FOUNDERS, MACHINISTS
STRUCTURAL IRON AND STEEL CONTRACTORS
FREIGHT AND PASSENGER ELEVATORS

M. F. ZENT
Insurance

Fire
Accident
Liability
Plate Glass
Automobile
Live Stock
Burglary
Elevator
Rent
Surety Bonds

207
AMERICAN NAT'L
BANK BUILDING

Pfahler Buelow & Fisher

Commercial
Linotype
Compositors

860 3RD

Price Mildred E (wid Wm L) supt Day Nursery, r 2245 G.
Price Motor Car Co, Wm A Price mgr 3720, 5th.
PRICE PETER M (Harriet A) real estate 807 American National Bank Bldg 1007, 5th, r 1355 Granada av.
Price Roland, clk, r 4036 Colonial, E. S. D.
PRICE SAMUEL H (Alice B) Hart, Schaffner & Marx clothes, 416 Broadway, r Loma Portal.
Price Walter K, men's furngs 6th ne cor Market, r 4003, 3d.
Price Wm A (Laura) mgr Price Motor Car Co, h 120 University av.
Pricer Zillah A(Kirby & Pricer), r 1243, 12th.
Prichard F T, slsmn, h 1144, 15th.
Prichard Mary H (wid M P), r 3636, 4th.
Priday Claude W (Minnie) carp, h 631, 15th.
Priday Wm J (Emma M) h 1446a Market.
Priest Eliza, r 1405 Meade av.
Prest Herman D (N Ida) mgr Hamilton's (La Jolla Branch) h 8025 Girard av, La Jolla.
Priest Ira, private U S A Ft Rosecrans.
Priestly Chas A, clk Marston Co, r 2584 M.
Prieto Guadalupe D (wid Joaquin), r 2655 Columbia.
Prim Theo (Myrtle I) auto opr, r 1229, 10th.
Prime Lillian M (wid Harry I), r 3239, 3d.
Primrose Apartments The, Alice Gould mgr, 106 West B.
Primrose Goldie M, r 1144, 22d.
Primrose Harley J, lab Water Dept, r 1144, 22d.
Primrose Harry S, r 1144, 22d.
Primrose Victor (Abbie), h 1144, 22d.
Prince Anna, student, r 1128 Sutter.
Prince Geo W, r 2145 Harrison av.
Prince John S Mrs, r 632 C.
Prince Jos, private U S A Ft Rosecrans.
Prince Lewis D, private U S A Ft Rosecrans.
Prince Linda J (wid M H), h 2145 Harrison av.
Prince Otila, nurse Agnew Sanitarium.
Prince Sylvester J (May) condr S D Elec Ry, h 4128 Alabama.
Prince Wm L (Mary C) painter, h 4566 Ohio.
Princess Apartments, W L O'Hara prop 2130, 1st.
Princess Theatre, 1130, 4th.
Prindle Fred, h 3917 Center.
Prindle Fredk jr, clk Doyle Barnes Co, r 1253 Cleveland av.
Prindle Ivy A Mrs, r 1253 Cleveland av.
Prindle Lillian, student, r 3917 Center.
Pringle David S, guard Pan Cal Expo, r Coronado.
Pringle Florence J, r 1010 Cleveland av.
Pringle Geo H (Mollie) sergt police, h 1010 Cleveland av.

STEPHENSON & CODDINGTON
312 Union Building Main 3154
Public Accountants

CHAS. F. O'NEALL
529 BROADWAY Phones: Home 3590, Main 252
LOANS
REAL ESTATE
FIRE INSURANCE

Pringle Walter B (Stella) elec, h 1456, 9th.
Prink Alfred E (Hulda) lab S D Cons G & E Co, h 1322, 14th.
Pritchard Carrie (wid Lee), h 1824 Logan av.
Pritchard Chas P (Irene I), h 1832 Granada av.
Pritchard Davis N (Lucy), h 112 W Stockton.
Pritchard Frank E (Edith) mfrs agt 614, 6th, h 4427 Maryland av.
Pritchard Fred N, auto repr Moreland Motor Sales Co, r 112 W Stockton.
Pritchard Jessie E, r 2121, 1st.
Pritchard J Edwards, meat ctr, h 3139 Bay av.
Pritchard Sidney H (Jane), h 1835 Montecito way.
Pritchard Theodosia E (wid W F) prop Hawthorne Inn, h 2121, 1st.
Pritchett Edwd L (Laura) tmstr Rapid Transfer Co, h 1890 Kearney av.
Probert Jennie Mrs, r 1431, 9th.
Probst Carrie, maid 2475 C.
Probst Emil, gardener Boyle & Darnaud, r 3778 Eagle.
Prochaska Jos (Agnes R) slsmn Geo E Buxton inc, r Coronado.
Proctor Apts, B F Proctor prop, 2555, 5th.
Proctor Benj F (Ella) prop Proctor Apts, h 2555, 5th.
Proctor Harry D, clk Heller's, r 812 Bway.
Proctor Hudson M, office sec Y M C A, r 2555, 5th.
Proctor Jas R, rest Russ blvd sw cor 13th, h 1244 A.
Proctor Maude L Mrs, h 718 Douglas.
PRODUCERS' MUTUAL DAIRY ASSOCIATION, Harry F Schnell mgr, creamery products and ice cream mfrs, K nw cor 12th. (See left side lines and page 45).
Proebstel Earl B (Catherine G) tmstr, h 1065 University av.
Proebstel Ray E, guard Pan Cal Expo, r 1046 Essex.
Proehmer Geo (May) (Roberts Realty Co), h 1253, 12th.
Proffitt Carrie B (wid Alex), r 2661 L.
Proffitt Jas W (Elizabeth) driver Silver Gate Oil Co, h 3688 Hugo av, E. S. D.
Progress and Prosperity Club Rooms, 6023 University av, E. S. D.
Progressive Spiritualist Church, Rev John W Ring pastor, 4328 Alabama.
Proper Louis J (Marie) vet surg, h 4056, 1st.
PROPERTY UNDERWRITERS' ASSOCIATION, E L Kendall agt, 602 Spreckels Bldg 121 Bway. (See front cover and page 48).
Prose Florence M, r 2629 Boston av.
Prose Wm H (Annie C) carp, h 2629 Boston av.
Proshaska Rudolph, private U S A Ft Rosecrans.
Proske Adolph, brewer Mission Brewing Co, r 314 E.
Prosser Chas W (Beulah) motrmn S D Elec Ry, h 2102 G.


MUEHLEISEN TENT AND AWNING CO.
Manufacturers of
Tents Awnings and Covers
Flags, Sails and Camp Furniture
753-755 Fourth Street
Both Phones

Information Bureau
International Theosophical Headquarters
Point Loma California
330 Broadway
U. S. Grant Hotel Bldg.
Near Entrance

The Thiel Detective Service Co.
F R. CLAYTON Manager
PHONE SUNSET MAIN 2350
Los Angeles Office, Suite 926 Washington Bldg.
PHONE HOME A 2844

SAN DIEGO TITLE GUARANTEE COMPANY CAPITAL STOCK $250,000.00

"EVERYTHING IN THE TITLE LINE"

L. O. HARVUOT, PRES., CHAS. W. AMOS, SEC'Y. COR. 2nd AND BROADWAY Spreckels Theatre Bldg

Home 4328
Pacific 1478

ROOD-PETERS COMPANY

Real Estate and Loans
Bonds
Insurance
Workmen's Compensation

603 AMERICAN NATIONAL BANK BUILDING

San Diego, Cal.

Pfahler Buelow & Fisher

Commercial Linotype Compositors

860 3RD

PROTECTOR UNDERWRITERS (fire insurance) John Burnham & Company agts 212 Timken Bldg 861, 6th.
Protheroe Bessie R (wid Fred W), h 2924 Ash.
Prottengeier Wolfgang A, brewer S D Cons Brew Co, h 2168 Newton.
Prouty Harriet A, r 1025, 8th.
Provan Mary E (wid W B), r 1530 B.
PROVIDENT LIFE & TRUST CO, E T Lyon agent 414 Owl Drug Bldg 1025, 4th.
Provident Life & Trust Co, R S Babcock agt, 635 Bway.
Providential Oil Co, F E Wisecup pres, E G Dehm sec, 861, 6th rm 323.
Provin Clara L, steno, r 708, 26th.
Provin Eugenia A (wid T W), r 708, 26th.
Provin Fred J (Cora M) solr, h Roseville.
Provin H Clyde, credit man Hamilton's, h 708, 26th.
Provin Saml, r 214 West F.
Provines Wm G (The Crescent), r 1558, 5th.
Provost Arthur P (Mary T) bkpr S D Savings Bank, r 902, 19th.
Provost Fredk A, clk Clancey & Provost, h 711, 25th.
Provost Loretta, r 711, 25th.
Provost Louis H, saloon 963, 4th, r 711, 25th.
Provost Philip, lab Water Dept, r 4033 Florida.
Provost Wm E, mgr Tracy Brick & Art Stone Co, r 711, 25th.
Prucha Wm J (Velma) watchmkr J Jessop & Sons, h 620 S 33d.
Pruden Maud, matron Helping Hand Day Nursery, r 2245 G.
Prudential Ins Co (of America) T C Furlong supt, 1015, 1st rm 305.
Pruett P Halker (Laura A), h 3929 Alameda dr.
Pruitt Gladys L, r 2419 Howard av.
Pruitt Harriet E Mrs, h 1352, 30th.
Pruitt Inez Mrs, h 4125 Texas.
Pruitt Jesse A (Margt) carp, h 846, 11th.
Pruitt Oscar L (Fleta), h 530, 13th.
Pruitt Wm F, plasterer, h 2419 Howard av.
Pruner Harvey W, jeweler 717 Market.
Pruner Mary Mrs, r St Joseph's Hospital.
Prunty Faud, student, r 3077 K.
Prunty Wilson K (Bower V), h 3077 K.
PRUSSIAN NATIONAL INSURANCE CO (Germany) Harold E Swayne agent, 207 Watts Bldg, 520 E.
PRUSSIAN NATIONAL FIRE INSURANCE CO, Mikels & Bradbury agents, 310 Scripps Bldg 525 C.
Psaros Anthony D, bootblk, r 332 F.
Psaros Saml, bootblk Wm Psaros, r 332 F.
Psaros Wm, bootblk 528 E, r 743, 7th.

STEINWAY PIANOS
VICTOR TALKING MACHINES

GRAY MAW MUSIC CO. INC.

EVERYTHING IN MUSIC
BOTH PHONES
1256-1260 FIFTH ST.

POULTRY, BEES, GARDEN SUPPLIES LIVE AND DRESSED POULTRY
414-430 SIXTH STREET **STILES POULTRY SUPPLY CO.**

PUBLIC ADMINISTRATOR OF SAN DIEGO COUNTY, Edwin Reed, office 408 Scripps Bldg 525 C, r 967, 13th .
PUBLIC LIBRARY, Mrs H P Davison librarian, n s E between 8th and 9th.
Public Playground No. 1, 11th, 12th, I and J.
Public Welfare Commission, Mrs Cora G Carleton pres, 121 Bway, rm 507.
Puckett Otto, private U S A Fort Rosecrans.
Puckey Henry (Elizabeth R) lab, h 7328 Girard av, La Jolla.
Pudlin Saml P, slsmn Rogers Dollar Shirt Shop, r 1861, 3d.
Puente John M (Lola L) painter, h 1776 Guy.
Pueschel W Robt (Anna) barber 940, 5th ,h 3004 Myrtle.
Pueyes Jeronimo, lab, r 1502 Union.
Puffer Jennie E Mrs, h 3216 Webster av.
Pugel Anthony, private U S A Ft Rosecrans.
Pugh David, porter U S Grant Hotel, r 108 F.
Pugh Lauretta M Mrs, fur rms, 121 G.
Pugh Louise K, student State Normal Sch, r 4607 Maryland.
Pugh Martha E Mrs, h rear 3863 Superba.
Pul Geo (Rose) mgr Cal Window Cleaning Co ,h 1236 India.
Pullas John, bussmn San Diego Hotel.
Pulley Ida M Mrs, h 1471 Union.
Pulley Preston A (Pulley & Ludwick), r 1111, 3d.
Pulley & Ludwick (P A Pulley, H L Ludwick) shoe reprs 1111, 3d.
Pullman Apartments, M B Darr prop, 914 Beech.
Pullman Cafeteria, Mrs Anna Haniman prop, 1156, 4th.
Pullman Henry, carp, r 427 E.
Puls Albt, auto opr, h 1240 C.
Pulse Lena, dom 2444 F.
Punderson Ellsworth D (Estella C) gro, Scott av sw cor Orange av, E. S. D., r 4470 Perfect.
Punderson John L (Lillian D) h 4470 Perfect.
Pupich Saml (Elvira) lab Water Dept, h 1543 Columbia.
Purcell Chas H, private U S A Fort Rosecrans.
Purcell Elizabeth A, bkpr C S Hardy, r Coronado.
Purcell Frank J (Mayme A) U S N, h 4960 Santa Monica av, Ocean Beach.
Purcell Florence, r 511 F.
Purcell Frank J (Mary), h 4960 Santa Monica av, Ocean Beach.
Purcell Hazel, r 320 Fir.
Purcell Henry G (Jennie M), h 4075, 1st.
Purcell Jas, h 4960 Santa Monica av, Ocean Beach.
Purcell Jas L, private U S A Ft Rosecrans.
Purcell Josephine, asst Dr D D Whedon, r 1725 Dale.
Purcell Kate (wid Michl), h 868, 18th.

Mikels & Bradbury
=
Insurance
Liabilities
Loans and
Real
Estate
=
310
Scripps Bldg.
Home 4120

Frye & Smith
Print
This
Directory
==
856
Third St.
San Diego

F. H. WURSTER, Mgr. H. MEBIUS, Secy. J. W. GAGE, Supt.
WURSTER CONSTRUCTION CO. 654-6 SPRECKELS BLDG.
CONTRACTORS AND ENGINEERS PHONE MAIN 2304

Hartwell Electric Co.
955 SIXTH STREET
Designers and Manufacturers
ARTISTIC
ELECTRIC FIXTURES

An Accident is not Always a Disaster
If you have FIRST called on
NEAL & HOME
625 E St.

Pfahler Buelow & Fisher
=
Commercial Linotype Compositors
=
860 3RD

Purcell Mary J Mrs, branch mgr Pacific T & T Co, r 4960 Santa Monica av, Ocean Beach.
Purcell Mayme A Mrs, chief opr Pac T & T Co, r 4960 Santa Monica av, Ocean Beach.
Purcell Mazie, clk W Topping, r 868, 18th.
Purcell Stephen J solr Pioneer Truck Co.
Purcell Thos P, auto opr, r 868, 18th.
Purday David A (Ella R), h 548 W Hawthorn.
Purdue Paul L, clk White Dairy Lunch, r 1105, 12th.
Purdy Ira H (Fannie), h 3557, 1st.
Purdy John G (Emma) bldg contr 4068 Iowa.
Purdy John M (Bessie S) (J M Purdy Co), r 4064, 3d.
Purdy J M Co (J M Purdy, W Graham) mdse brokers 1025, 4th rm 215.
Purdy Thos E jr (Angenette) clk Santa Fe, r Ocean Beach.
Purdy Wm F (Allie W) inv 1002 W Brookes.
PURE LIQUOR HOUSE, Peter J Becker prop 530 Market. See back cover and page 76).
Purfurst A B, tchr, 630 A.
Purkey Ace, r 912 S 26th.
Purkey Edwd J (Rebecca) tmstr Stand Oil Co, h 2245 Logan av.
Purkey Lewis L, clk Standard Oil Co, r 912 S 26th.
Purkhiser Lewis C, rancher, h 3297 I.
Purkhiser Saml A, rancher, r 3297 I.
Purl Walter, baker, r 745, 14th.
Purnell Wm H (Rachel) lab Water Dept, h 2762 N.
PURRIER APARTMENTS, L Genevieve Purrier mgr, 1520 Tyler av, cor Campus, tel Hillcrest 340.
Purrier Henry (Jessie S), h 4204 Campus av.
Purrier Lorita, student State Normal Sch, r 4204 Campus av.
Purrier L Genevieve, mgr Purrier Apts, h 1520 Tyler av.
Purrier Roy K, mach, 4204 Campus av.
Pursell Nora L, mgr Palomar Apts, h 536 Maple.
Purtle Margt T, maid San Diego Hotel, r 3536 Kansas.
Purves Fred R (Daisy D) auto opr, h 2780 K.
Purves Roy R, student, r 2780 K.
Purviance Saml A, commdt S D Army & Navy Academy, r Pacific Beach.
Purvines Lillian F, tchr Logan Hts Sch, r 2400 A.
Purvines Mary A (wid Saml S), h 2400 A.
Purvis John (Sarah), h 4785, 34th RFD 2 bx 95.
Purvis Ralph G, bellmn Hotel Sandford, r 1357, 4th.
Purvis Robt, plumber, r 4785, 34th RFD 2 bx 95.
Puryear Allen B (Jeannette) clk Stand Oil Co, h 3552 Webster av.
Puryear A Jesse (Helen R) newsdlr 440 Bway, h 922 University av.

PHONES
HOME 1929
MAIN 1211
WE GET RESULTS
SAN DIEGO DETECTIVE AGENCY
INC 1913 EST 1907
AND BUREAU OF INVESTIGATION
305-306
Timken Bldg.

Thearle Music Co. 640-644 BROADWAY NEAR SEVENTH ST.

Puryear Effie M Mrs, v-pres Bay City Tent & Awning Co, r 3605 Utah.
Puryear Lee M (Effie M) pres-treas Bay City Tent & Awning Co, h 3605 Utah.
Puryear Olive Mrs, record kpr S D Hive No 17, L O T M, 440 Bway, r East San Diego.
Puryear Silas M (Olive) bkpr, h 3853 Sisson av, E. S. D.
Puryear Teresa B (wid Silas), r 3853 Sisson av, E. S. D.
Puterbaugh Geo (Amy) judge City Justice Court, h 1360 Granada.
PUTERBAUGH JOHNSON W (Gertrude) attorney-at-law 509 Union Bldg 235 Bway, h 3960, 3d.
Putman Fred (Marie) opr concession Pan Cal Expo, r 1824 Columbia.
Putman Mildred L Mrs, r 1260, 2d.
Putnam Alfd F (Ella G) clk Short & Campbell, h 2700 M.
Putnam Amy, r 328 Walnut av.
Putnam Anne R, r 328 Walnut av.
Putnam Edmund L, h 1486 B.
Putnam Elbert H (Thetis), h 328 Walnut av.
Putnam Irene, r 328 Walnut av.
Putnam Silas O (Ada T), h 7908 Ivanhoe, La Jolla.
Putney Julia, h 4128, 1st.
Putt Harold F (Effie) solr, h 3640, 5th.
Puttrich Hans E (Minnie) supt S D Cons Brewing Co, h 3167 Colton.
Putz Herman (Helen), h 729, 13th.
Pye B C, driver Producers' Mutual Dairy Assn.
Pye Elmo L (Marie A) purch agt U S Grant Hotel, h 2928 Fir.
Pyke Ward, mach Savage Tire Co, r Coronado.
Pyle E E, with Kern Co exhib, Pan Cal Expo, r 1144, 24th.
Pyle Harry E (Lottie C) carp, h 1322, 14th.
Pyle J Albt, asst sec Montana Bldg Pan Cal Expo, r 319 Plaza.
Pyle Rae E, lab S D Cons G & E Co, r 1322, 14th.
Pyle Ruby B, clk Marston Co, r 1322, 14th.
Pythian Bldg, E sw cor 3d.
Pythian Hall Association, H A Croghan sec, Pythian Bldg 3d sw cor E.
Pythian Star The (Monthly) Chas J Creller editor and prop, 424 F rms 13-14-15.
Pythian Temple, E sw cor 3d.

Q

Quackenbush Chauncey W (Josephine A) h 4138 Fairmount av, E. S. D.
Quatermass Reuben (Margaret J), h 3584, 4th.

Who's Walsh ? OUR AGT.

Frye & Smith Print This Directory 856 Third St. San Diego

CANDIES LIGHT LUNCHES KEMP'S SODAS 209-211 BROADWAY

The Underground Geography of San Diego is no pipe dream to
R. G. TREFZGER THE HEIGHTS PLUMBER 1405 University Ave. He is a pioneer and knows the lay of the pipe and can save you money
TELEPHONES HILLCREST 368. HOME 9426

Quayle Bros & Cressey (Chas and Edwd Quayle, Chas Cressey) architects 121 Bway rm 601.
Quayle Chas (Dora B) (Quayle Bros & Cressey), h 1025 Lincoln av.
Quayle Delilah (wid Wm), h 1291 Lincoln av.
Quayle Edwd (May) (Quayle Bros & Cressey), h 1528 Granada.
Quayle John J (Mary K) carp, h 4168 Stockton av, E. S. D.
Quayle Louis H (San Diego Blue Print & Supply Co), r 1025 Lincoln.
Quayle Mona, r 1528 Granada av.
Quayle Orpha M, tchr Washington Sch, r Chula Vista.
QUEEN INSURANCE CO OF AMERICA, Leighton McMurtrie Co agts 320 Bway.
Queing Mayme, clk Barbour's Confy Co, r 1450, 4th.
Quereau Bae B Mrs, asst Public Library, r 1307, 12th.
Quesenberg Wm S (Elvera) mach, h 840, 12th.
Quest Jos L (Emily) lab Water Dept, h 743 W Hawthorn.
Quick Alton L, coolermn C S Hardy, r 1207 Front.
Quick Edwin S (Rose) cook, h 3078 Franklin av.
Quick John A (Susie) signs 212 W Bway, h 1680 C.
Quid B, mach opr Savage Tire Co, r 2454 State.
Quiggins Cecil A, r 4152 Alabama.
Quiggins Walter (Olive) lab, h 4152 Alabama.
Quiggle Chas R (Olive) mtrmn S D Elec Ry, h 52, 21st.
Quigley Anna, r 2261, 4th.
Quigley Margaret, maid 2410 Albatross.
Quilitch Irving (Ella) engr, r 1502 Union.
Quilitch Jas L (Charlotte) auto opr Sanitary Lndy, h 1760 National.
Quillilnan E J, orderly County Hospital.
Quilter Wm, r St Joseph's Hospital.
Quimby Chas A (Julia) gro 2950 National av, h 3075 same.
Quimby Rose A (wid Jas), h 1244 A.
Quincey Naomi E, bkpr Boston Store, r 1346 C.
Quincy Amelia, r 646 Bway.
Quincy Victor, r 912 S 26th.
Quinlan John, firemn Coronado ferry, r Coronado.
Quinlan Jos A (Sarah E) rancher, h w s Douglas av near University, E. S. D.
Quinlan Jos L (Elizabeth) bartndr W V Thomas, r 410 West E.
Quinliven John (Margt L) (Quinliven & Son), h 4834 Utah.
Quinliven Matthew S (Lydia C) (Quinliven & Son), r 4834 Utah.
Quinliven & Son (John and M S) bldg contrs, 4834 Utah.
Quinn Alan E (Nina) auto repr 1950 India, h 1828 Linwood.
Quinn Belle L (wid Mercer), h 2821 L.
Quinn Harry, brakemn S D & S E Ry.
Quinn Jas H (Anna B) carp, h 2809 L.
Quinn Judson A, lab Park Dept, r 3637 Storey, E. S. D.

J. C. Packard
BOOK STORE and PRINT SHOP
CIRCULATING LIBRARY
831 SIXTH ST.

Pfahler Buelow & Fisher
Commercial Linotype Compositors
860 3RD

SAN DIEGO TILE & WOODSTONE CO.
EXCLUSIVE AGENTS FOR WOODSTONE In San Diego and Imperial Counties
Contractors and Jobbers in all kinds of Floor, Wall and Mantel Tile
DISPLAY ROOMS, OFFICE AND WAREHOUSE: 758 FRONT ST.
MAIN 4871

CHAS. R. McCORMICK LUMBER CO.
Wholesale and Retail Dealers BOTH PHONES MAIN OFFICE: FOOT OF 24TH ST. CITY OFFICE: 923 3RD ST., COR. PLAZA

Quinn Louisa (wid W B), h 2220 Julian av.
Quinn Robt J (Cath), h 4048, 1st.
Quinn Roy L (Alma) slsmn, h 4042, 1st.
Quinn Wm (Maude) (Marsh Drug Store), h 2348 Columbia.
Quintanilla Chas, r 1220 India.
Quintanilla Jesus G (Lela) barber 1216 India, h 1220 same.
Quintanilla Maxamilian, lndymn, r 1220 India.
Quintero Angel P (Margaretta) meat ctr, h 215 S 32d.
Quintero Angel R (Mary) carp, h 2957 Newton av.
Quintero Deloris, driver Ernest Jones, r 2957 Newton av.
Quintero Jos, painter Kidd & Krone, r 2957 Newton av.
Quirk A Gilbert (Quirk Bros), r 4030 Alameda dr.
QUIRK BROS (A G and E W) street improvement bonds, suite 212 Watts Bldg 520 E. (See page 17).
Quirk Earl W (Eugenie) (Quirk Bros), h 4295 Hermosa way.
Quirk Jas (Lillian) with Quirk Bros, h 4030 Alameda dr.
Quirk Nelle, r 4030 Alameda dr.
Quirk Thos (Julia), h 2026 Kearney av.
Quirk Wm E, slsmn Benbough & Gillons, h 4968 Saratoga, Ocean Beach.
Quiroz John, blksmth, r 835 Coast blvd, La Jolla.
Quist Amanda J, steno S D Home Builders and notary 1007, 5th rm 614, r 1720 J.
Quist Olaf (Mary), h 1720 J.
Quitsow Chauncey M, clk Sou Elec Co, r 2871 Logan av.
Quitsow Marius H (Rosalie) clk S D Cons Brewing Co, h 2871 Logan.
Quon Le Long, Chinese mdse 465, 4th.
Quon Mane (Quon Mane & Co), r 831, 5th.
Quon Mane & Co (Quon Mane) Chinese and Japanese gds 831, 5th.
Quong Chong, lndy 303 G, r same.
Quong Hong, lndy, 1229 K.
Quong Mow Yuen, Chinese mdse 422, 3d.
Quong Wo Sing & Co, Chinese mdse, 345, 2d.
Quong Yee Co, Chinese mdse, 205 J.

R

Raaka Berkold, bkpr Sanitary Lndy, h 567, 17th.
Raaka John (Bessie) steno, h 2975 E.
Raaka Wm (Johanna) prop Hotel Carleton, 3d sw cor F.
Rabe John W (Cora I) clk Alex Murray, h 1944 Bway.
Rabenort Wm (Mary) cigarmkr Aug Sensenbrenner, h 4125 Highland av, E. S. D.
Rabenschlag Paul, boat kpr S D Rowing Club.
Rabinowitz Hyme (Rabinowitz & Rosenthal), r 2222 Logan av.

S. G. AMES
AMES REALTY COMPANY
Ranches
Fruit Farms
Acreage
Lots and Tracts
Many years experience with local conditions
Real Mines a Specialty
BOTH PHONES
633 E ST.
SAN DIEGO

Frye & Smith
Print This Directory
856 Third St.
San Diego

TIP-TOP AND KLEEN MAID BREAD
MANUFACTURED BY SNOWFLAKE BAKING CO.
HOME 1047 MAIN 47
SOLD BY ALL GROCERS.

S. W. GRIER CO.
1108-4th
Phones: Pacific 2615; Home 3280
SURETY BONDS
GENERAL INSURANCE
BUILDING LOANS

Hambley and Smith
Hambley and Smith
Hambley and Smith
Hambley and Smith
Hambley and Smith
Hambley and Smith
Hambley and Smith
Funeral Directors
1570 4th
Tels M. 139
Home 1139

Rabinowitz Morris, slsmn Singer Sewing Mach Co, r 2119 J.
Rabinowitz & Rosenthal (Hyme Rabinowitz, I Rosenthal) gro 2608 National av.
Rabun Wiley T (Lucille) foremn W F Schultheiss Co, h 2158 State.
Rache Antonio (Juana) lab, h 1636 India.
Rackl John (Ida), h 3746 Mentone av, E. S. D.
Radcliffe Geo F (Harriet M) plumber F A Heilbron, h 1630, 3d.
Radcliffe John H (Sarah R) mgr Hotel Robert E Lee 815, 3d.
Radcliffe Sarah R Mrs, r 815, 3d.
Radcliffe Thos S, porter Hotel R E Lee, 815, 3d.
Radcliffe Wm A, butler 2355, 1st.
Rader Chas I, h Roseville, Point Loma.
Rader Ella J, r Roseville, Point Loma.
Rader Ira A, 2d lieut U S A, r 3754 Center.
Radford Ellen (wid Wm), h 3024 Palm.
Radford Thos, cigars Coronado Ferry.
Radford Wm J, plumber, r 3024 Palm.
Radford W Henry (Bessie) packer The Faultless Bakery, h 1248 Johnson av.
Radigan R, slsmn, r 104 B.
Radin Harry (Minnie) 2d hd gds 616, 6th, h 612, 3d.
Radin Max (Fannie) 2d hd gds, 413 Market and 405 I.
Radina Julia E (wid M A), r 667, 21st.
Radley W V, r 410 West E.
Radnon Michl (Jennie) barber, r 1912 India.
Rado Saml, lab, r 1629 Kearney av.
Radovich David J, h 1823 Whitman, Old Town.
Radovich Louise K, h 3159 Franklin av.
Radovich Melo (Agnes) waiter, h 1211, 14th.
Rae Flora B Mrs, r 120 Washington.
Rae Robt S (Flora B), h 120 Washington.
Raedels Geo C (Malissa) h 3232 National av.
Raelson Eric (Josephine) mining, h 1844 Cable, Ocean Beach.
Rafert Wm H, h 3816 Granada.
Raffel Adolph H (Grace) firemn S D & Arizona Ry, h 1023 S Evans.
Rafferty Arthur W, electr Burton Elec Co, r 2352 Superior
Rafferty Thos P (Lucille) emp Pan Cal Expo, h 1030, 17th.
Rafferty Wm H (Julie L), 3852 Superior.
Rafuse Susie D, student State Normal Sch, r 304 Milbrae.
Ragen Margt, waiter, r 1304, 2d.
Ragland Cynthia W (wid B D), h 4665, 38th.
Ragle Wm H (Minnie) lab S D & S E Ry, h 7205 Draper, La Jolla.
Ragon Judson O, clk W F & Co Exp, r n s El Cajon av 4 W of Orchard av, E. S. D.
Ragsdale Cephus A, lab Water Dept, r 665, 7th.

Pfahler Buelow & Fisher
=
Commercial Linotype Compositors
=
860 3RD

McNABB HOSPITAL AND SANITARIUM
Situated in Chula Vista, Cal. OFFICE 317 TIMKEN BLDG. Mrs. Emma R. Saylor, MANAGING DIRECTOR

CALIFORNIA COMMERCIAL COLLEGE
7TH, COR. BROADWAY

Ragsdale Chas R (Josephine) slsmn, h 2100, 1st.
Ragsdale John B, lab Park Dept, h 3776, 31st.
Rahal Alex M, gro 429 Market.
Rahlin Louis (Emily) clk U S Recruiting Sta, h 237 Spruce.
Raimond Wm J, private U S A Ft Rosecrans.
Rainbolt Harve R, private U S A Fort Rosecrans.
Rainbow Augusta (wid J P), h 2665 Logan av.
Raine Mamie Mrs, r 812 K.
Raines Jas W (Ruth) plasterer, r 4035 Harney, North San Diego.
Raines Mark A (Pearl E), h 2239 J.
Rainey Elizabeth M, r 414 Robinson av.
RAINFORD ALICE M, prop The Flower Shop, 1115, 4th, r 402 W Hawthorn. (See page 34).
Rainford Mary I Mrs, r 402 W Hawthorn.
Rainier John C (Blanche) steward, h 105 Hawthorn.
Rainier Roy (Blanche S), r 525 Kalmia.
Rainier The, Mrs Bertha F Hinkle prop fur rms 230 W Cedar.
Rainsberger Geo W, lab St Dept, h 710 S 33d.
Rainsberger Leonard, messgr, r 710 S 33d.
Rainville Geo A (Lottie C) janitor Logan Hts Sch, r 3811 Chamoune, E. S. D.
Raiser Maurice, emp concession Pan Cal Expo, r 1229 Bway.
Raja Yoga Academy, Gertrude W van Pelt and Mrs Wm A Dunn directresses Point Loma Homestead.
Rall Luther, tchr, h 4380 Georgia.
Ralph Walter W (Reka) plasterer, h 4039 Georgia.
Ralphs Ethel M Mrs, hair dresser Miss M A Regal, r w s 41st cor E.
Ralston Oliver (Eliza E), h 420 Palm.
Ralston Wm H, lab S D Cons G & E Co, r 329, 10th.
Ramage Carrie, phone opr Pac T & T Co, r 2709 National av.
Ramage Goldie, phone opr Pac T & T Co, r 2709 National av.
Ramage Nathan E, lab Bishop & Co, r 760, 20th.
Ramage N Otis (Azuba A) slsmn L H Francisco, h 720, 20th.
Ramage Rachel E, phone opr U S Grant Hotel, r 2709 National av.
Ramaley Elmer E, demonstrator Puente Rancho Pkg Co exhib Pan Cal Expo, r 1040 B.
Rambo Adelaide L, bkpr Rambo & Trepte, r 4214 Arden way.
Rambo Edith, student Kelsey-Jenney Coml Col, r 4214 Arden way.
Rambo Edwd L (Winifred L) (Rambo & Trepte), h 4214 Arden way.
Rambo & Trepte (E L Rambo, Moritz Trepte) bldg contrs 652, 2d.
Ramegia Belle Mrs, h 1605 California.
Ramelli Cora, waiter Crane's Cafe, r 1164, 5th.
Rametti Aug, baker Fornaca Bros, h 2843 Logan av.
Rametti Margherita, lndrs Munger's Lndy, r 2843 Logan av.
Ramey Richd (Rose W) real est 911, 3d, h 2936 Juniper.

Ross & George
Bookbinders
Blank Book Manufacturers
and Paper Rulers
860 Third

Frye & Smith
Print This Directory
856 Third St. San Diego

The San Diego Union

John Burnham & Company
212-214 TIMKEN BUILDING
REAL ESTATE
LOANS
AND INSURANCE

Ross & George
Bookbinders
Blank Book Manufacturers
and Paper Rulers
860 Third

Pfahler Buelow & Fisher
Commercial Linotype Compositors
860 3RD

Ramirez Arce Mrs, language tchr, h 769, 12th.
Ramirez Arthur, lab, r 2060 National av.
Ramirez Edwd, lab, r 2060 National av.
Ramirez Felipe, tmstr, r 2060 National av.
Ramirez Gregorio (Marie) lab W F Schultheiss Co, h 1703 India.
Ramirez John (Frances) lab, h 227 I.
Ramirez John, lab Water Dept, r 2060 National av.
Ramirez John J (Josephine) lab, h 1665 National av.
Ramirez Jos (Louise) lab, h 1669 National av.
Ramirez Manuel G (Benina) lab, h 2060 National av.
Ramirez Pedro (Eusevia) longshoremn, h ft of Columbia.
Ramirez Paulin (Mary), h 1669 National av.
Ramirez Saripio, lab, r 1643 Logan av.
Ramona The, fur rms 1156, 2d.
RAMONA'S MARRIAGE PLACE, Old Town, open daily 9 a. m. to 6 p. m. T P Getz lessee, dealer in Mexican and Indian Curios, Old Town.
Ramos Levigildo, r 1314 Arctic.
Ramos Varliano (Lenore) tmstr, h 4464 Illinois.
Ramoz Isadore, lab, r 2072 Newton av.
Ramoz Sylvester, lab, r 2072 Newton av.
Ramoz Victor (Philomena) lab, h 2070 Newton av.
Ramsay Roland E (Lulu) carp, h 2026 Kearney av.
Ramsdell Gertrude S Mrs, r 1365, 6th.
Ramsdell Hazel, lndywkr Sanitary Lndy, r 3117 Webster.
Ramsdell Wm, h 1142 Union.
Ramser Frank C (Friedreka), h 4157 Georgia.
Ramsey Alphonso, lab, r 746, 3d.
Ramsey Chas W (Rose) lab Water Dept, h 4054 K.
Ramsey Clarence B (Avis H) (Ramsey & Day) r 425 University av.
Ramsey Earl, r 207 Market.
Ramsey Edwd K, lab Water Dept, r 1321 C.
Ramsey Edwin D (Josie) exp, h 2150 Harrison av.
Ramsey Geo, porter Sou Cal Comm Pan Cal Expo, r 720, 3d.
Ramsey Geo A, news dlr 746, 3d.
Ramsey Geo A (Minerva) lab, r 452 S 35th.
Ramsey Geo H, exp, r 3026 Ivy.
Ramsey Henry S (Irene M) carp, h 4208 Anna, E. S. D., RFD 1 Bx 73-M.
Ramsey Jas A, cond S D Elec Ry, r 1321 C.
Ramsey Jas W (Mary L), lab Water Dept, h 1321 C.
Ramsey John, gardener, h 7635 Fay av, La Jolla.
Ramsey Lloyd H (Frankie), h 409 Waterfront.
Ramsey Mary A Mrs, r 1740 Columbia.
Ramsey Mattie, emp Sou Cal Comm Pan Cal Expo, r 733 G.

ORT IRON WORKS
PHONE MAIN 1920
11th AND M

F. W. BRADLEY CO.
FAMILY TRADE A SPECIALTY
TELS: HOME 1157, MAIN 157
Wholesale Wines and Liquors
Prompt Free Delivery
1058 FOURTH ST.

Ramsey Pearl M, porter Sou Cal Comm Pan Cal Expo, r 733 G.
Ramsey Saml R, r 3026 Ivy.
Ramsey Wilson T (Dora M) gardener, h 452 S 35th.
Ramseyer David, bellmn Hotel Botsford, r 1048, 6th.
Ramy Geo W, 2d hd furn 740 Market, r 830 G.
Ranchers Public Market, G se cor 8th.
Rand Bert, emp Cuyamaca Club.
Rand Ellen Mrs, waiter Manhattan Rest, r 615, 8th.
Rand Jesse R (Gladys I), carp, h 130 W Dickinson.
Randall Alice Mrs, supt S D Society for the Study and Prevention of Tuberculosis, r 1409, 30th.
Randall Amory (Lucia) cigars 322 F, h 1931 J.
Randall Andw T, r 1931 J.
Randall Carrie, r 4175 University blvd.
Randall Chas, plasterer, r 4039 Harney, Old Town.
Randall Chas A (Etta) h 4035 Harney, Old Town.
Randall Clyde, student, r 2562 K.
Randall Danl G, mach Tioga Garage, r 1055, 5th.
Randall D M, lieut U S Marine Corps, r 3220 Front.
Randall Elizabeth T, steno, r 1931 J.
Randall Ella H (wid S B) clk Holzwasser's, h rear 1091 Lincoln av.
Randall Frances E (Anice M) h 129 Robinson av.
Randall Francis M (Mildred A) h 2562 K.
Randall Francis O, tmstr Standard Oil Co, h 221 S 28th.
Randall Harold, r 2562 K.
Randall Helen P Mrs, Christian Science pract 525 C rm 203, r 1063, 2d.
Randall Ida Mrs, dressmkr 1357, 3d.
Randall Irvin W (Vitulia E) h 3140, 3d.
Randall Josephine D, director Golden Hill playground, r 1409, 30th.
Randall Lester W, clk Moses Segaloff, r 1931 J.
Randall Mary J, nurse Agnew Sanitarium.
Randall Ralph C (Carmen R) shademkr Benbough Furn Co, r 145, 29th.
Randall Roy R, carp, r 3140, 3d.
Randall Ruth L, clk, r 4083 Highland av, E. S. D.
Randall Walter J (Carrie M) carp, h 4083 Highland av, E. S. D.
Randall Wm E (Leslie G) civ engr, h 3787, 3d.
Randall Wm H (Sara A) lather, h 4012 University blvd.
Randall W Clarence (Maud A) h 2455, 2d.
Randel Chas F (Jennie N) carp, h 1948, 1st.
Randolph Bernice D, student, r 1036 Bush.
Randolph Chas L (Florence E) (Henking & Randolph) h 1036 Bush. Bush.
Randolph Chas S (Mary) carp, h 4741 Utah.
Randolph John C (Pearl) cook, h 1021, 10th.

Barney & Barney
Insurance
Bonds, Loans
Liability
Compensation
PACIFIC MUTUAL LIFE INS. CO.
E. P. RIECKER, Agt.
Scripps Bldg.
Rooms 207-209

The Universal Health Association preserves and restores health
1550 3rd

MASTEN & KENDALL
919 Sixth Street, San Diego
Real Estate—Insurance
Money to Loan
House Renting a Specialty

PACIFIC PHONE MAIN 2728
B. H. VREELAND & CO.
409 AMERICAN NAT. BANK BLDG
PUBLIC ACCOUNTANTS

Johnson Connell & Saum
FUNERAL DIRECTORS
LADY ASSISTANT
Seventh and Broadway
TELEPHONES SUNSET, MAIN 158 HOME 1158

Naylor Gem Co.
Jewelers Miners and Cutters of Precious Stones
We have our own mines of Tourmaline, Beryl, Turquois, Hyacinth and Garnet
330 Broadway
U. S. Grant Hotel

Randolph Lewis, pres Plaza Social Club, r 1207 Front.
Ranes Christopher C (Martha) h 4238 Bradt av.
Ranfore John Q, police, h 3186 L.
Rangel Antonio (Isabel) lab, h 3261 K.
Rankin Chas E (Ella R) mgr N O Nelson Mfg Co, h 2336 F.
Rankin Harold K (Laurah) clk Sewell Davis, h 4119 Iowa.
Rankin John W (Emma E) h 4567 W Pt Loma blvd, Ocean Beach.
Rankin Jos (Margt) lab S D Cons G & E Co, h 1845 Kearney av.
Rankin J Carlton (Mary A) chief clk Golden West Hotel, h 4540 Park blvd.
Rankin Margt, student, r 4567 W Pt Loma blvd, Ocean Beach.
Rannells Chas G (Myrtle) (Rannells & Rannells) h 7826 Herschel
Rannells David W (Ella J) (Rannells & Rannells) h 7757 Herschel av, La Jolla.
Rannells David W jr, confr, r 7757 Herschel av, La Jolla.
Rannells Jennie S, h 4165 Alabama.
Rannells Nathan L (Mary G) postmaster, h 7737 Draper, La Jolla.
Rannells Wm C (Rannells & Rannells) and dairy S end of Fay av, r 7757 Herschel av, La Jolla.
Rannells & Rannells (D W, W C and C G) livery 7837 Girard av, La Jolla.
Ranney Chas S jr, teller Merchants' Natl Bank, r 402 Date.
Rannie Minnie Mrs, r 1833, 2d.
Ransdell Edwd C (Belle) painter, h 2303 National av.
Ransdell Fred L, baker Sou Cal Baking Co, h 2303 National av.
Ransdell Harry E, baker, r 2303 National av.
Ransdell Hazel Mrs, r 3117 Webster av.
Ransdell Robt W, mach, r 2303 National av.
Ransford Louise M (wid E V) h 2003 Logan av.
Ransom Cecil W (Catherine) lunch stand, h 1155, 12th.
Ranson Chas (May E) linemn S D Elec Ry, h 2162 National av.
Ranson Edwd P (Florence) slsmn L F Weggenman, h 4110 Chamoune, E. S. D.
Rapanis Anthony, cook Gounis, Rosso & Lucarelli.
Rapid Transfer Van & Storage Co (J H Simmerly, F A Redwine, A E Tarpley) 866, 7th.
Rapier Wm H, lab Water Dept, h 1424 Market.
Rapp Chas F (Bertha E) bldg contr, h 3737 Chamoune, E. S. D.
Rapp Matthew (Henrietta) lab, h 2141 Newton av.
Rapp Pearl, seam Ballard & Brockett, r 4743 Utah.
Rapson Cora W Mrs, h 767, 12th.
Rapson Marie, student, r 1040 Essex.
Rapson Violante, student State Normal Sch, r 1040 Essex.
Rascon Cyprian, clnr 801, 5th, r 342, 16th.
Rask Geo K, gardener, r 106 West B.
Rasmussen Anne, nurse Agnew Sanitarium.

FIRE INSURANCE
Fintzelberg & Steinmetz
London and Lancashire Fire Insurance Co.
Orient Insurance Co. of Hartford
Hanover Fire Insurance Co. of New York
759 Sixth Street, Express Block

Wankowski-Osborn Co., Inc.
REAL ESTATE, INSURANCE, SURETY BONDS
Home Phone 1315, Sunset 2029 341-342-343 Spreckels Theatre Building

Rasmussen Arthur N, private U S A Fort Rosecrans.
Rasmussen Geo (Pauline), h 2120, 1st.
Rasmussen I, artist, r 1815, 3d.
Rasmussen Marcia B Mrs, r 2031 National av.
Rasmussen Marie, nurse Agnew Sanitarium.
Rasmussen Trancy, carp, r 1422, 3d.
Rasson Geo, r 373, 6th.
Ratcil Henry W (Maude A) brklyr, h 2030 California.
Ratcliff Benj F (Sallie G K) (Ratcliff & Kessler), h 4444 North av.
Ratcliff Gill K, r 4444 North av.
Ratcliff Lucy Mrs, nurse 1927, 4th.
Ratcliff Mollie L (wid Jas C) nurse, r 3545 National av.
Ratcliff Myron (Inez) gro 1619 Logan av.
Ratcliff M Lynn, clk, r 4444 North av.
Ratcliff Pearl E Mrs, r 43, 15th.
Ratcliff Sheridan J, auto opr The Marston Co, r 1927, 4th.
Ratcliffe Jay E (Lucie G), h 4554 Campus av.
Ratcliffe Wm, butler, r 2335, 1st.
Ratcliffe & Kessler (B F Ratcliffe, W H Kessler) real est 952, 7th.
Ratekin Alice W Mrs, nurse 2233 Union.
Ratekin John F (Alice W) gardener, h 2233 Union.
Rath Chas E, r 423 West F.
Rath Emma, maid 240 Quince.
Rathbun Edwd E, lab Water Dept, r 1022 Albatross.
Rathis Gust (Nellie) porter Rudder's Cafe, h 4111 Missouri.
Ratliff Alfd B (Georgianna) barber, h Franklin av ne cor Upper S Chollas Valley, RFD 3 Bx 95-D.
Ratliff John (Mary) auto opr, h 2942 Arctic.
Ratliff Victor H (Jessie) real est, h 3943 Arizona.
Ratt Emil R (Julia) baker West Coast Baking Co, r 1831 Julian av.
Rattray Chas A (Elizabeth) dep City Treas, h 2415 Union.
Rattray Wm (Maggie C) emp French Lndy, h 2237, 30th.
Ratz Chas, inmate County Hospital.
Raub Earl, elev opr Watts Bldg, r Encanto.
Rauch Dody D (Nellie E) plumber R A Drew, h 3660 Oregon.
Raudebaugh Jas D, electr concession Pan Cal Expo, r National City.
Raudenbush Wm A, r 1010, 8th.
Raudeques Antre L (Mary A) tmstr, h 1407 Evans.
Raugh Walter, plumber R G Trefzger, r 2902 Colton.
Raum Rae C Mrs, r 206 Kalmia.
Rautman Emil, mining, r 2259 Front.
Raven Fred J (Lillie T), h 2172 Front.
Ravenscroft Robt G (Elizabeth F), h 1360 Law av, Pacific Beach.
Ravenscroft Robt W, gro Grand av cor Lamont, r 1360 Law av, Pacific Beach.

IRWIN & CO.
HAY, GRAIN, FLOUR, MILL FEEDS, POULTRY FEEDS, GRAIN BAGS, WOOL BAGS, SACK TWINE, COAL
Main office FOURTH AND K
PHONES: MAIN 440 HOME 1440

Dairy in Mission Valley
Best Milk and Cream
ALLEN'S DAIRY
R. F. D. NO. 2
BOTH PHONES
MISSION VALLEY

SOUTHERN TRUST AND SAVINGS BANK
ONE OF THE STRONGEST IN THE WEST

LEIGHTON McMURTRIE CO.
320 BROADWAY, U. S. GRANT HOTEL BUILDING
REAL ESTATE
INSURANCE
MORTGAGE LOANS

PHONES:
HOME 1260
MAIN 260

G. C.
ARNOLD
& SON

Real Estate
and
Insurance

1312
FIFTH ST.

Raver Lydia L (wid Albt F), h 4176 Ibis.
Rawlinson Virginia I (wid W M), r 2015 Ft Stockton dr.
Ray see also Rae, Rea and Wray.
Ray Alma (wid J W), r 861, 8th.
Ray Chas (Mary) cook, h 4644, 33d. RFD 2 Bx 81.
Ray Earl B, student, r 2802 National av.
Ray Fred M (Ruth) lab Water Dept, r 1781 Linwood.
Ray Glenn S, student, r 2802 National av.
Ray Howard, messgr, r 861, 8th.
Ray Hubert G (Ola) mail contr, h 1139 K.
Ray Jas H, carp, h 2930 Woolman av.
Ray Jos M, osteo, r 4633 Park blvd.
Ray J LeRoy (Ora M) slsmn concession Pan Cal Expo, r 728 Market.
Ray M Estella Mrs, matron Maud Booth Home, r 4135 Cleveland av.
Ray Robt C, lab Water Dept, r 912 I.
Ray Robt V (Beatrice) slsmn Coast Produce Co, h 920 F.
Ray Ruth Mrs, trimmer R P Sorenson, r 1781 Linwood.
Ray Ruth B (wid Wm) gro 2802 National av.
Ray Stanley T (Florence) lino opr Union, h 1954 Albatross.
Raybourn Chas M (Laura), h 4674 Arizona.
Rayburn Irenaeus W (Elizabeth M) phys, h 2030 Union.
Rayburn Jos W (Margt), h 3645, 7th.
Rayburn Lynne, cashr Grand Theare, r 1055, 5th.
Rayburn Margt Mrs, millinery 1556, 4th, r 3645, 7th.
Rayburn Paul B (Laura) traffic mgr Western Metal Supply Co, h 427 Pennsylvania av.
Rayden Sydney J, with Marston Co, r National City.
Rayle Edwd W (Nora E) lino Labor Temple Press, h 1458 Front.
Rayle Elizabeth (wid Henry), h 1223 Cave, La Jolla.
Rayle Nora E Mrs, clk Holzwasser's, r 1458 Front.
Raymenton W Hewston Dr, h 1929, 1st.
Raymer Raymond E, clk Golden West Empt Agcy, r 712, 4th.
Raymer Roy, r 417 Market.
Raymond Adeline S (wid J D), r 4374, 34th, RFD 4 Bx 140-M.
Raymond Chas H, reptr S D Sun, r 1625, 8th.
Raymond Jas D, bldg contr 2044 Granada av.
Raymond Ross B, carp, h 4374, 34th, RFD 4 Bx 140-M.
Raymond Susan Mrs, fur rms 5164 Brighton av, Ocean Beach.
Raymond The, Mrs Susie A Patterson prop, 614 Market.
Raynaud Elmer A, rubber wkr Savage Tire Co, r 2156 National av.
Raynaud Ernest A (Alice M) mach, h 2156 National av.
Raynor Beatrice R Mrs, copy holder S D Sun, r 439 West A.
Raysor Lelia E Mrs, (Moore & Raysor), r 516 West C.
Raysor Marion C (Leila E) prop Mission Inn, r 516 West C.
Razeto Albt J (Mae E) clk Co Assessor, h 1445 Essex.

Pfahler
Buelow
&
Fisher

=

Commercial
Linotype
Compositors

=

860 3RD

PARADISE VALLEY SANITARIUM
NATIONAL CITY, CAL.

H. A. CAMERON CO. INSURANCE BONDS
THE OFFICE OF EFFICIENCY UNION BUILDING
PHONES--MAIN 4953 HOME 1788

Razo Trinidad (Christina) lab, h 2020 Franklin av.
Rea Oscar E (Isabel), h 1852, 4th.
Read see also Reed and Reid.
Read Earl, boxmkr J E Neeb Box Co, r 244 Ada.
READ EMMA T DR, dentist 805 American National Bank Bldg, 1007, 5th, h 3414, 6th.
Read Greta, phone opr Pac T & T Co, r Y W C A.
Read John W (Emma A), h 244 Ash.
Read L Verner, bkpr H F Price, h 4355 Monte Vista av, E. S. D.
Read Maria A (wid Elisha A), r 3250, 2d.
Read Roy F (Mary C) bldr, h rear 2933 B.
Read Schuyler A, metal wkr Ingle Mfg Co.
Read Wm M (Alma C) firemn S D Cons G & E Co, h 2236 L.
Reader see also Reeder.
Reader Albt R (Mary G) stock breeder, h 2952 Cedar.
Reading Edwd G, r 2035 Bway.
Reading Jas S (Cath E) lab Water Dept, h 3145 Juniper.
Reading Lloyd, housemn Barbara Worth Hotel, r 319 Plaza.
Reagan see also Regan.
Reagan Ella C, h 2230 Pentucket av.
Reagan Margt M, waiter Toppings, r 1304, 2d.
Reagan Robt P (Mamie) auto opr, h 1142 K.
Real Frank (Antonia) lab, h 171, 15th.
REALTY SHOP (R S Babcock) 635 Broadway. (See page 67).
Ream Harriet F Mrs, h 4096 Lark.
Ream Jas A, argiculturist Ed Fletcher Co, r Warner Springs.
Reama H L, police, r 2446 Market.
Reames Lola V, steno Pan Cal Expo, r 1915, 4th.
Reames Rebecca B (wid Bartlett), r 1468, 3d.
Reames Clarence S, mach Water Dept, r 1479 C.
Reaper Novi E Mrs, r 3719 Clinton.
Reardon David J, private U S A Fort Rosecrans.
Rease see also Reese and Riese.
Rease Annie Mrs, hairdresser, h 247 W Market.
Rease Briscoe C (Minnie) janitor Santa Fe, h 1432 India.
Reason Jos E (Sadie) sailor, h 1651 National av.
Reasoner Chas L (Marie D) carrier P O, h 736 W Pennsylvania av.
Reasoner Clifford, janitor, r 1070, 7th.
Reaves Geo A, emp Balloon Dye Wks, r 3831, 30th.
Rebber Erwin S, carp, r 4094 Highland av, E. S. D.
Rebber Glorella O, packer Showley Bros, r 4094 Highland av, E. S. D.
Rebber John G (Emma) carp, h 4094 Highland av, E. S. D.
Rebber Wesley W, r 4094 Highland av, E. S. D.
Rebekah The, Mrs M E Childers prop, fur rms 1041 University av.
Rechel Christian, h 419 S 39th.

W. P. Fuller & Co.
PAINTS
OILS
GLASS
DOORS
SASH
MIRRORS
STAINS
VARNISH
7th and F

Frye & Smith
Print This Directory
856 Third St. San Diego

The Companies Represented by **Kettner & Salmons,** THE INSURANCE MEN
Have loaned over half a million dollars in San Diego
PACIFIC 244, HOME 1344 TIMKEN BUILDING

CALIFORNIA IRON WORKS
INCORPORATED
PHONES, HOME 1336, SUNSET 1336
FOOT OF SEVENTH STREET, SAN DIEGO, CALIFORNIA
ENGINEERS, FOUNDERS, MACHINISTS
STRUCTURAL IRON AND STEEL CONTRACTORS
FREIGHT AND PASSENGER ELEVATORS

Reckleben Jos C, waiter San Diego Hotel, h 1671, 10th.
Records Mary B, h 4769, 36th, RFD 2 Bx 91-F.
Rector Chas J (Flora L) foremn F C Abrams Co, h 4103 Voltaire av, Ocean Beach.
RECTOR SYSTEM OF GAS HEATING CO, Erling Rohde agent 833, 8th. (See right top lines and page 36).
Red Cross see American Natl Red Cross, 3744, 1st.
Red Cross Society, see San Diego Chapter American Natl Red Cross.
Redberg Harold A (Metta), h 3228 National av.
Redberg Oscar, painter, r 3228 National av.
Redd Horace S (Kate), h Estrella 1 S of Orange av, E. S. D.
Redding Edwin W, r 7753 Ivanhoe, La Jolla.
REDDING ETHEREL L (Harriet O) books, kodaks and stationery Girard cor Wall, h 7753 Ivanhoe av, La Jolla.
REDDING ROBERT C, photographer, full line of curios and jewelry, entrance to Cave 1325 Coast blvd, La Jolla, h 7753 Ivanhoe, La Jolla. (See page 6).
Reddle Cath Mrs, r 804, 3d.
Reddle G H, r 804, 3d.
Redford Adelaide B, trimmer Holzwasser's, r 1334, 7th.
Redford Anna R (wid J W) seam, h 4737, 42d, RFD 2 Bx 102-H.
Redford Eleanor T (wid H H), h 2637 Adams av.
Redington J W, slsmn Harwood & Fossum, r 306 W Grape.
Redlands The, Mrs Hulda Murray prop, fur rms 741 E.
Redlinger Peter (Hermina P), h 105 Montecito way.
Redmond Florence A, steno, r 1234, 24th.
Redmond Hattie (wid Henry), h 1234, 24th.
Redmond Levi M, private U S A Fort Rosecrans.
Redmond Thos H, r 952, 13th.
Redmond Wm P (Mamie) tailor Milton Tailors, h 3827 Grim.
Redmond Wm R (Daisy H) lab, h 1954 State.
Redney C H, student State Normal Sch, r 1041 University av.
Redondo Anna, clk, r 767, 19th.
Redondo Guadaloupe (Ramona) tmstr, h 2636 Congress, Old Town.
Redondo Jas L, r 2976 Webster av.
Redondo Laura M, steno S W Grier Co, r 767, 19th.
Redondo Margt A (wid M A), h 767, 19th.
Redondo Marie A, steno Union Oil Co, r 767, 19th.
Redovich Melos (Agnes) waiter, h 1211, 14th.
Redwine Fredk A (Jessie) (Rapid Transfer, Van & Storage Co), h 1245 I.
Redwood Apts, Mrs S A Remy prop 3105, 5th.
Reece Sutton B (Blanche), bkpr, h 1021, 15th.
Reed, see also Read and Reid.
Reed Ada B (Reed Sisters), r 1515 Front.

M. F. ZENT
Insurance
Fire
Accident
Liability
Plate Glass
Automobile
Live Stock
Burglary
Elevator
Rent
Surety Bonds
207
AMERICAN NAT'L BANK BUILDING

Pfahler Buelow & Fisher
Commercial Linotype Compositors
860 3RD

LOUIS KIRSHBAUM
GRAND PRIZE 1899 FOR SUPERIOR TAILORING
HIGH GRADE LADIES' AND GENTS' TAILOR
BOTH PHONES 414 B STREET

CHAS. F. O'NEALL
529 BROADWAY Phones: Home 3590, Main 252
LOANS
REAL ESTATE
FIRE INSURANCE

Reed Albt O (Eda E) editor and mgr La Jolla Journal, h 7360 Fay, La Jolla.
Reed Albt O, plumber W C Merritt, r 4261 Trias, Old Town.
Reed Allen B (Bessie) lieut U S Navy, h 3745, 8th.
Reed A Frank (Mary H) cashr Pan Cal Expo, h 3044, 29th.
Reed A L, custodian Pan Cal Expo, r Service Bldg same.
Reed Bertha I, nurse Agnew Sanitarium.
Reed Carrol W, student, r 1526 Meade av.
Reed Chas C, r 1515 Front.
Reed Chas E, clk Merchant's Hotel, r 133 W Bway.
Reed Chassie F, r 1134, 12th.
Reed Chester A (Effie M) bartndr estate Jas Lawson, h 1926 Bancroft.
Reed Clyde L, asst cashier San Diego Savings Bank, h 2425, 3d.
Reed Cora (wid Wm), h 4456, 30th.
Reed David C (Juliet C), pres Reed & Fleet, h 1801, 1st.
Reed Edna M, clk F W Woolworth Co, r 1627 M.
Reed Edwd F (Jessie) foremn Campbell Machine Co, h 1975 Harrison av.
REED EDWIN, Public Administrator of San Diego County office 408 Scripps Bldg 525 C, r 967, 13th.
Reed E Helen, nurse, h s s Orange av 1 W of Altadina, E. S. D.
Reed Frank, clk P M Dairy Assn, r 1140 B.
Reed Frank P (Eliz E) gro 426 Crosby.
Reed Frank W (Ella E) rancher, r Mission Valley, RFD 2 Bx 143.
Reed Franklin P (Jennie H), h 1134, 12th.
Reed Fred E (Effie R) tmstr, h 4070 Copeland av, E. S. D.
Reed Geo M, lab F W Reed, r Mission Valley.
Reed Harry, hlpr W C Merritt, r 1447 Trias.
Reed Hazel K, tchr, r 1134, 12th.
Reed Helen E, student State Normal Sch, r 4064 St James pl.
Reed Homer (Belle) (Doran & Reed), h 1445 Essex.
Reed Ida M (Reed Sisters), r 1515 Front.
Reed Isabelle R (wid Wellington), r 3145 K.
Reed Jas, r 804, 3d.
Reed Jane K Mrs, nurse 1820, 4th.
Reed John (Myrtle) janitor Mc Neece Bldg, h 1432, 6th.
Reed John E, lecturer Sou Cal Comm Pan Cal Expo, r National City.
Reed John T (Alta G) dentist 529 F, h 3676 Vermont.
REED JOHN T (Edith L) (Shreve, Reed, Sample & Shreve) 438-441 Spreckels Bldg 121 Broadway, h 4064 St James pl.
Reed John W, slsmn, r 840 B.
Reed J Ambrose (Lillian A) atty, 432 F rm 430, h 1526 Meade av.
Reed Lawrence W, r 4061 Ingalls.
Reed Lester E, fur rms 1156, 2d.
Reed Lewis (Bertha) mtrmn S D Elec Ry, h 2728 Collier av.


MUEHLEISEN TENT AND AWNING CO.
Manufacturers of
Tents
Awnings
and Covers
Flags, Sails and Camp Furniture
753-755 Fourth Street
Both Phones

Frye & Smith
Print This Directory
856 Third St. San Diego

The Thiel Detective Service Co.
F. R. CLAYTON Manager
PHONE SUNSET MAIN 2350
Los Angeles Office, Suite 926 Washington Bldg.
PHONE HOME A 2844

SAN DIEGO TITLE GUARANTEE COMPANY CAPITAL STOCK $250,000.00
"EVERYTHING IN THE TITLE LINE"
L. O. HARYUOT, PRES., CHAS. W. AMOS, SEC'Y. COR. 2nd AND BROADWAY Spreckels Theatre Bldg

Home 4328
Pacific 1478

ROOD-PETERS COMPANY
Real Estate and Loans
Bonds
Insurance
Workmen's Compensation
603 AMERICAN NATIONAL BANK BUILDING
San Diego, Cal.

Pfahler Buelow & Fisher

Commercial Linotype Compositors

860 3RD

Reed Lillian A Mrs (Tyler & Reed), r 1526 Meade av.
Reed Margt, h 3617 Henry.
Reed Marguerite (wid E J) clk Union, r 1714 Union.
Reed Maurice S (Elsie C) real est, 3225 Granada av, h same.
Reed Olive (wid R W), h 1133, 27th.
Reed Onias C (Helena) slsmn W P Fuller & Co, h 3145 K.
Reed Opie R, barber, r 1156, 2d.
Reed Robt H (Iva E) condr S D Elec Ry, h 4666 Kansas.
Reed Rolland W, concession Pan Cal Expo, r Coronado.
Reed Rollin S (R Gertrude) sec-treas Sou Title Guaranty Co, h 1127 C.
Reed Ruth, r 1801, 1st.
Reed Sisters (Ada B and Ida M) delicatessen 140 W Beech.
REED SUEL A vice-pres The United States National Bank, h 3952, 4th.
Reed Sylvia P Mrs, natural science pract 1143, 10th.
Reed Vida B, music tchr 1829, 1st, r 1801 same.
Reed & Fleet, D C Reed pres, E C Fleet v-pres, Frank Passmore sec-treas, real est 956, 3d.
Reeder, see also Reader.
Reeder Geo F, clk R M Harnsberger, r 3694 Indiana.
Reeder Lawrence B (Grace) plumber R C Trefzger, h 3694 Indiana.
Reedy John, solr, r 725, 4th.
Reel Dorcas (wid Michl), h 3096 Clay av.
Reel Printa D, auto mach, r 3096 Clay av.
Reel Saml, carp, r 3096 Clay av.
Reery Clarence F (Flora E) carp, h 5721 Castle, E. S. D.
Rees Arthur C (Helen A) boiler mkr 840 W Ash, h 1330 State.
Rees Chas W (Genevieve) blksmith S D Cons G & E Co, h 128, 33d.
Rees Clarence E, phys 861, 6th rm 519, r 2912, 30th.
Rees Edwd, longshoremn, h 634, 15th.
Rees Geo M (Emily), h 4689 Marlborough dr.
Reesburg Louis, r 2565 L.
Reesburg Peter, h 2565 L.
Reese Albt A, driver Sanitary Ice Cream Co, r 1681 Logan av.
Reese Beryl, r 355, 21st.
Reese Marie R (wid J H), h 1681 Logan av.
Reese Marion D (Emily), h 3830, 7th.
Reese Saml (Jennie) tailor 1168, 4th, h 1108 E.
Reese Wm U, slsmn S D Hdw Co, r 355, 21st.
Reesel Tate M (Laura M) carp Water Dept, h 912, 13th.
Reeser John H, private U S A Fort Rosecrans.
Reeser Laura M Mrs, clk Whitney & Co, r 912, 13th.
Reeve Mabel B, nurse, r 1468, 1st.
Reeves see also Reaves.
Reeves Austin J, painter, h 4745 El Cajon av, RFD 1 Bx 94 E, S, D.

STEINWAY PIANOS
VICTOR TALKING MACHINES
GRAY MAW MUSIC CO. INC.
EVERYTHING IN MUSIC
BOTH PHONES
1256-1260 FIFTH ST.

W. F. LUDINGTON CO.
234-235 SPRECKELS BLDG.
GENERAL INSURANCE AND SURETY BONDS
MARINE INSURANCE

Reeves Chas, r 1517, 7th.
Reeves Clarence H, clk, r 3769 Chamoune av, E. S. D.
Reeves Elizabeth (wid D H), h 849, 8th.
Reeves Fred R, musician U S A Fort Rosecrans.
Reeves Jas, auto opr Auto Service Co, r 229 F.
Reeves John W (Minnie S), h 3769 Chamoune av, E. S. D.
Reeves J Barclay (Lissa M), r 2630 B.
Reeves Loren B, shoemkr 1146 Bway, h 319, 25th.
Reeves Lulu D (wid J W), h 1625 I.
Reeves Nellie, r 4745 El Cajon av, E. S. D, RFD 1 Bx 95.
Reeves Robt H (Minnie) shoemkr 639 F, h 319, 25th.
Reeves Roy W, clk Western Metal Supply Co, r 3769 Chamoune av, E. S. D.
Reeves Scott J, steno Cook-Haddock Co, h 3769 Chamoune av, E. S. D.
Reeves Wm P (Elizabeth) musician, h 3715 Swift av, E. S. D.
Reeves Willis J (Nellie S), vulcanizer 1033, 7th, h 3730 Reed av, E. S. D.
Reeves Zelma H, r 849, 8th.
Referee in Bankruptcy Court Edwd T Lannon referee 502 Southern Title Guaranty Bldg, 950, 3d.
Regal M Alice, chiropodist 525 C rm 406, h 3016 Woodman av.
Regal Sadie L, r 3016 Woolman av.
Regan see also Reagan.
Regan Cornelius M, private U S A Fort Rosecrans.
Regan D F, lab Water Dept, r 335, 6th.
Regan John, lab Water Dept, r Golden West Hotel.
Regan Margt, steno Binnard & Weinberger and notary, r 437 Kalmia.
Regan Mattie X (wid W A), h 1535 Monroe av.
Regan Miles (Fannie) drug 1113 Bway, h 626 Ivy Lane.
Regan Robt P, driver, S D Wholesale Co.
Regan Ruth R, student ,r 1535 Monroe av.
Regan Xenia R, student, r 1535 Monroe av.
Regat J, lab, r 1492 K.
Regester Earle T, tmstr, r 744, 18th.
Regester Harry E, auto opr, r 744, 18th.
Regina House, fur rms 702, 1st.
Regurstini Rosardo (Manuela) lab, h 1535 Atlantic.
Rehbach Florence I, r 3938 Arizona.
Rehbach Therese (wid Emil), h 3938 Arizona.
Rehberg Gustav, tailor 422 G, r 414 same.
Rehbock Jacob J (Clara M) rest 341 Market, h 1321, 3d.
Rehder Albt W (Vera) carp Water Dept, r 2502 K.
Rehder Anna M Mrs, r 2245 Market.
Rehder John A, lab, h 2502 K.

Ross & George
Bookbinders
Blank Book Manufacturers
and Paper Rulers
860 Third

Frye & Smith
Print This Directory
856 Third St. San Diego

Hartwell Electric Co.
955 SIXTH STREET

GENERAL SUPPLIES
WIRING CONTRACTORS
FIXTURE DEALERS

Rehling Anna F (wid H A), r 1012, 6th.
Reibold Fred E (Virginia K) printer M L Oakes, h 1270 Cleveland.
Reich Adolph, ironwkr Bloess & Kullmann, h 330, 16th.
Reid see also Read and Reed.
Reid Alma, r 2214 Bway.
Reid Arthur C (Maggie) carp, h 4977 Santa Cruz av, Ocean Beach.
Reid David, carp, r 817 Columbia.
Reid David (Marion) gro 4702 Morena blvd, Old Town.
Reid Edwd M (Bessie M) gro 1881 Bacon, h 4972 Niagara av, Ocean Beach.
Reid Frank C (Mary L) pastor Logan Hgts Congregational Ch, h 2604 Newton av.
Reid F Calvin, r 1142 Union.
Reid Harry H (Nancy A), h 4711 Bermuda, Ocean Beach.
Reid John M (Harriet) carp, h e s Auburn dr 2 N of Howard, E. S. D.
Reid J Jas, bkpr Zellerbach Paper Co, h 1347 University av.
Reid Lafie C, r 2214 Bway.
Reid Lucile M, student State Normal Sch, r 3956, 5th.
Reid Margt M, milliner, r 4702 Morena blvd.
Reid Marion, steno, r 4702 Morena blvd.
Reid Mary L (wid S M), h 3610 Utah.
Reid Robt W, yardmn Hillcrest Co, r 518 Pennsylvania av.
Reid Thos P, slsmn S D Securities, r 1053, 2d.
Reid Wm (Jessie) lab, h 518 Pennsylvania av.
Reidt Barney J, wrapper Holzwasser's, r 1558, 1st.
Reidy see also Ready and Riedy.
Reidy Cornelius, sexton St Joseph's Home.
Reif Ella C (wid J F), h 936, 21st.
Reif Fredk W, chf clk S D Elec Ry, r 936, 21st.
Reif Helen M, student, r 936, 21st.
Reifsneider Chas H (Sarah) barber Morris Marcot, r 320 West A.
Reihm Phillip J (Effie) coolermn Pac Coast Beef & Prov Co, h 564, 11th.
Reilly see also Rielly and Riley.
Reilly Geo H (Annie D) poultrymn, h 3844 Sisson av, E. S. D.
Reilly Harry W (Ada B) supt of constr S D Cons G & E Co, h 4098 Albatross.
Reilly Harvey J (Belle) mach, h 3806 Mentone, E. S. D.
Reilly Jas J (Gussie G) mtrmn S D Elec Ry Co, h 230, 29th.
Reilly Mary J Mrs, gro 3078 Adams av.
Reilly Vera (wid E F), r 6604 La Jolla blvd, La Jolla.
Reim Reinhold J, shoerpr E J Karnes, r Coronado.
Reimers Augusta, phone opr Pac T & T Co, r Encanto.
Reimers Johanna, h 854, 12th.
Reimers Wilhelm, gardener, r 854, 12th.

An Accident is not Always a Disaster
If you have FIRST called on
NEAL & HOME
625 E St.

Pfahler Buelow & Fisher
=
Commercial Linotype Compositors
=
860 3RD

PHONE MAIN 4312
A. D. PIERSALL
INSURANCE

CALL AND SEE ME AT
855 FIFTH STREET

PHONE MAIN 4312
A. D. PIERSALL
INSURANCE

HEMSTOCK & DAVIS, FUNERAL DIRECTORS
1752 FOURTH ST. PHONES, MAIN 2634, HOME 1913

Reinbold Carl O (Delia H) real est 520 E rm 711, h 4848 Panorama dr.
Reinbold Eliza (wid Herman), r 4762 Panorama dr.
Reinbold Emil C, tchr Mrs Anna Sloan, h 4762 Panorama dr.
Reinbold Herman (Carrie) mining eng, h 4265 Maryland.
Reinbold Hugo, student, r 4265 Maryland.
Reineck Laura (wid C T) with The Boston Store, r 1142, 7th.
Reinemund Frank F (Margt) sec-treas Parker-Boutelle Hdw Co, h 4070, 5th.
Reinert Ole (Marie) millhd Graham Mill Co, h 2810 Newton av.
Reinert Rudolph H, bkpr Santa Fe Wharf, r 2810 Newton av.
Reinfrank Geo F (Margaret S) slsmn Pierce-Field Hdw Co, h 4436 W Pt Loma blvd, Ocean Beach.
Reinhardt Adolph (Katarina) janitor Am Natl Bank Bldg, h 328 W Ash.
Reinhardt Cella Mrs, r 1915 Market.
Reinhardt Edwd B (Cella S) condr S D & S E Ry, h 1915 Marke
Reinhardt Edwd M (Susannah) notions 1446 Market, h some.
Reinhardt Wm G, real est 855, 5th rm 4, h 1435 C.
Reinhart Albt J (Flora E) carp, h 2255 State.
Reinholt Matilda Mrs, r 2034 Albatross.
Reinholt Oscar H (Emily) tchr S D High Sch, h 2034 Albatross.
Reinke Amelia, r 1070, 21st.
Reinke Edwd A, student, r 1070, 21st.
Reinke Florence (wid Fred), r 1070, 21st.
Reinoehl Claude A (Alice) pres and mgr Ind Sash & Door Co, h 3032 Ivy.
Reis Jos (Lena) 2d hd gds 418 I.
Reiss Benj, pdlr, r 1434, 1st.
Reiss Bernhard (Rosa) prop Hotel Reiss 1434, 1st.
Reiter Chas R (Andrea) foremn Park Dept, h 3993 Louisiana.
Reiter Pauline, pianist Hillcrest Theatre, r 3825, 5th.
Reithardt Henry R (Hettie), h 4425 Maryland.
Reithardt Sophia, tchr Logan Sch, r 4425 Maryland.
Reitz Alice (wid B F), h 920 E.
Reitz Wm M (Jennie A) clk, h 2462 I.
Remaly Glen A, mach Metropolitan Garage, h 4626 Alabama.
Remer Emma H, maid, 3536, 7th.
Remer Louise C, r 3525, 3d.
Remey Gus, lab Water Dept, r 1104, 1st.
Remick Mabel art gds 525 C rm 202, r 2054 State.
Remick Mary (wid J K), h 2054 State.
Remington Glen, r 1939 Front.
Remington Lily M Mrs, clk Ballard & Brockett, r 1939 Front.
Remington Typewriter Co, Alfd Williams jr mgr 916 Bway.

Ross & George
Bookbinders
Blank Book Manufacturers
and Paper Rulers
860 Third

Frye & Smith
Print This Directory
856 Third St. San Diego

CANDIES LIGHT LUNCHES
KEMP'S SODAS
209-211 BROADWAY

The Underground Geography of San Diego is no pipe dream to
R. G. TREFZGER THE HEIGHTS PLUMBER 1405 University Ave. He is a pioneer and knows the lay of the pipe and can save you money
TELEPHONES HILLCREST 368, HOME 9426

J. C. Packard
BOOK STORE and PRINT SHOP
CIRCULATING LIBRARY
831 SIXTH ST.

Pfahler Buelow & Fisher
Commercial Linotype Compositors
860 3RD

Remmen Christ (Rachael) carp, h 4655 Kansas.
Remmen Ole C (Anna) carp, h 1229 G.
Remmert Henry H, driver Pioneer Truck Co, r 1744, 3d.
Remmonds Alice L (wid John D), h 2061 Front.
REMONDINO CHARLES H E (Marie K), Internal Medicine—X-Ray Laboratory 228-229 Spreckels Bldg 121 Broadway, h 4094, 4th.
Remondino Fred (Calista), h 412 Hawthorn.
Remondino Peter C (Sophia) phys 1502, 5th, h 1504 same.
Remple Anna, lndrs Munger's Lndy, r 1931 Market.
Remple Herman, 1931 Market.
Remple Lena (wid John), h 1931 Market.
Remple Rose, lndywkr Bay City Lndy, r 1931 Market.
Remy Sarilda A (wid Aug) prop Redwood Apts 3105, 5th.
Rench, see also Rentsch.
Rench Chas, auto opr, r 614, 5th.
Rench Lyman T (Sue A), h 4670 Georgia.
Rench Sally A, r 4670 Georgia.
Rench Summerville A (wid S I), h 4128, 1st.
Rench Wm S (Grace), h 4096, 5th.
Rendell Dell (Lucy) lab Pioneer Truck Co, h 2501 L.
Reneau Luella (wid Jas) waiter W M Guynn, h 1561 Union.
Renfro John, tmstr Pioneer Truck Co, r E sw cor 15th.
Renfrow John Q, h 3186 L.
Renggli Emma, r 3194 Webster av.
Renggli Eva, student, r 3194 Webster av.
Renggli Martin (Barbara) gro 3194 Webster av.
Renick Richd B, foremn S D & S E Ry, r Bonita.
Renner Wm A, h 2068 India.
Rennick Wm, saloon 945, 4th, r Los Angeles.
Rennie Chester T (L Maude) ice cream mkr Sanitary Ice Cream Co, h 1653, 2d.
Rennie Frieda, lndrs, r 1653, 2d.
Reno Nellie S Mrs, bkpr, h 940 Washington.
Rens Minnie C (wid Rudolph), h 4420, 33d RFD 4 bx 83.
Rens Theo T (Jane), h 2448 Jefferson, Old Town.
Renshaw Clarence J, lab, h 2802 National av.
Renshaw Hannah (wid I H), r 2802 National av.
Renshaw J, lab Street Dept.
Rentsch Geo A, cigarmkr Aug Sensenbrenner, r 231, 15th.
Rentsch Richd, mtrmn S D Elec Ry, r 231, 15th.
Reorganized Church of Jesus Christ of Latter Day Saints 1156, 7th.
Repley J H, carp, r 804, 3d.
REPUBLIC TIRE & RUBBER CO, R V Terry mgr, automobile tires and supplies, mechanical rubber goods 1070, 3d.

SAN DIEGO TILE & WOODSTONE CO. Contractors and Jobbers in all kinds of Floor, Wall and Mantel Tile
EXCLUSIVE AGENTS FOR WOODSTONE In San Diego and Imperial Counties
DISPLAY ROOMS, OFFICE AND WAREHOUSE: 758 FRONT ST. MAIN 4871

If it's building material you want, see **THE DIXIE LUMBER AND SUPPLY CO.**
WE SELL EVERYTHING TO BUILD ANYTHING
BOTH PHONES UNIVERSITY AVE. AND OHIO ST.

REPUBLIC UNDERWRITERS, H A Cameron Co Agents, 531 Union Bldg 235 Bway.
Requa Arthur A (May) slsmn, h 1066 Essex.
Requa Frank W (Julia C) clk Union, h 2173 Julian.
Requa Harold P, teller Bank of Commerce & Trust Co, r National City.
Requa Harriet M, steno, r 2908 Myrtle av.
Requa Lewis H, contr, r 2908 Myrtle av.
Requa Randel L, steno Mead & Requa, r 2908 Myrtle.
Requa Richd S (Viola) (Mead & Requa), h 4346 Valle Vista.
Requa Sarah J (wid E H), h 2908 Myrtle av.
Restine Geo L, auto opr, r 3645, 6th.
Restine Jas (Anna B), h 3645, 6th.
Restine Jas E jr (Dorothy) auto opr, h 3560 Boundary.
Restovich Geo, cook Louis Ferretto, r 1004 Market.
Retail Dealers Association, A D Jordan sec 429 F rms 6 and 7.
Reton Leora M, r 1737 Adams av.
Reton Marion C (wid N E) prop Mission Cliff Curio Shop 1737 Adams av.
Retsloff Carl O (Dorothy C) sec Wholesalers Board of Trade and Credit Assn, h 130 W Walnut av.
Retzer Geo W, clk Water Dept, r 1445 B.
Retzer Jane, r 1445 B.
Retzloff Wm, painter, r 1824 G.
Reuille Jennie A, student State Normal Sch, r 2862 Clay av.
Reuille Marie Mrs, lndrss Munger's Lndy, h 2862 Clay.
Reupke Fred T, lab, r 2095 Franklin av.
Reupke Howard T, elect E E Shaffer Elec Co ,r 2095 Franklin av.
Reupke Sophia (wid Henry), h 2095 Franklin av.
Reupsch Dora (wid Wm), r 1405 Dale.
Reupsch Wm F, foremn O S Laing, r 1207 G.
Reuter Hattie, seam Milton Tailors, r 1251, 9th.
Reuther Herman C, slsmn Auto Tire Co, h 2813 M.
Reuther Louise (wid Paul), h 2264 M.
Reutinger Otto M (Alma W) real est, h 1514 Robinson av.
Revere Apartments, J D Butler prop, 4605 Campus av.
Rew Fredk G oiler S D Elec Ry, r 4747 Lillian, Old Town.
Rex Bottling Co(C L Lewis, J W Daily) 2445 M.
Rex Hattie Mrs, housekpr 1665, 9th.
Rexroad Jesse L (Ethel M) lab Water Dept, h 2815 Valle pl.
Rey Ramon, lab Street Dept.
Reyber Ernst L, phys 427 E rm 1.
Reyburn Robt L, elec Ind Elec Co, r 2878 Fir.
Reyburn Saml G, r 105 West F.
Reyer Wm F, h 950, 9th.

Ross & George
Bookbinders
Blank Book Manufacturers
and Paper Rulers
860 Third

Frye & Smith
Print This Directory
856 Third St. San Diego

TIP-TOP AND KLEEN MAID BREAD
MANUFACTURED BY **SNOWFLAKE BAKING CO.**
HOME 1047 MAIN 47
SOLD BY ALL GROCERS

THE BARKER-GILMORE SPORTING GOODS COMPANY 1118 FOURTH STREET

Hambley and Smith Hambley and Smith Hambley and Smith Hambley and Smith Hambley and Smith Hambley and Smith Funeral Directors 1570 4th Tels M. 139 Home 1139

Reyes Gabriel, lab, r 524 W Date.
Reyes John R (Leonides) lab Street Dept, h 970, 23d.
Reyes Luge, r 4027 Ohio.
Reyes Petra Mrs, h 1768 Newton av.
Reyes Robt E, driver S D Truck Co, r 4027 Ohio.
Reyes Valentine (Ferninda), h 1758 Main.
Reynolds Adelaide L (wid W H), h 2443 Union.
Reynolds Alex (Elizabeth C), h 2932 Evergreen, Loma Portal.
Reynolds Alex jr, asst cashr U S Natl Bank, h 2922 Evergreen, Loma Portal.
Reynolds Alice F, maid 209 Upas.
Reynolds Arthur (Marie A) dftsmn S D Cons G & E Co, h 1969 Puterbaugh.
Reynolds A W & Son (Roy G and Reuben G) hay, 1204 India.
Reynolds Chas F (Emma D) prop Iris Apts, h 2142, 5th.
Reynolds David W (Hazel M) electr Pan Cal Expo, h 1530 B.
Reynolds Edwd (Beulah) carp, h 2829 L.
Reynolds Elsie Mrs, demonstrator Walter Baker exhib Pan Cal Expo, r 650, 11th.
Reynolds Ernest C, adv mgr S D Sun, r Golden West Hotel.
Reynolds Fred A (Martha C), h 4054 Hamilton.
Reynolds Fred L, slsmn Am Writing Mach Co, r 1855, 4th.
Reynolds Geo, powdermn Water Dept, h 1968 California.
Reynolds Geo E, electr Holzwasser's, r Y M C A.
Reynolds Geo K, clk A L Griffiths, r 2071 Columbia.
Reynolds Geo P, firemn S D Elec Ry Co, r 4451 Campus av.
Reynolds Geo S (Emma M) bldg contr, h 1841 Adams av.
Reynolds Gilbert P (Anna M) firemn S D Elec Ry, h 4833, 38th.
Reynolds Grace, lndrs U S Grant Hotel.
Reynolds Harriet E, seam Milton Tailors, h 4027 Richmond.
Reynolds Harry W (Lizzie C) rest 652, 4th.
Reynolds Henry, r 531, 10th.
Reynolds Hiram H (Emily), h 1721 Logan av.
Reynolds Ida, packer Bishop & Co, r 2443 Union.
Reynolds John R (Delilah B), h 3446 Kansas.
Reynolds J Golding (Mary A), h 3915 Falcon.
Reynolds Lewis D (Ellen A), h 4022 Front.
Reynolds Louise (wid Frank), h 1570, 5th.
Reynolds Marion, corporal U S A Fort Rosecrans.
Reynolds Mattie M (wid J N), h 2034, 30th.
Reynolds May, massage, r 1164, 5th
Reynolds Nancy E (wid Hiram), h 227 W Robinson av.
Reynolds Raymond R, clk P O, r 227 W Robinson av.
Reynolds Reuben G (A W Reynolds & Son), r 1157 State.
Reynolds Richd H, r 2242 Kearney av.

Pfahler Buelow & Fisher

Commercial Linotype Compositors

860 3RD

SAN DIEGO MARINE CONSTRUCTION COMPANY
FOOT OF SAMPSON ST. FORMERLY FELLOWS BOAT WORKS TELS. MAIN 4363, HOME 3467
BOATS!! BOATS!! BOATS!! BOATS!!

RECTOR SYSTEM GAS HEATING Erling Rohde AGENT
833 EIGHTH ST. MAIN 1743 HOME 3473

Reynolds Roberta, steno S D Securities Co, r 355½, 22d.
Reynolds Roy G (A W Reynolds & Son), r 1157 State.
Reynolds Sim M (Etta), h 2776 Bway
Reynolds Thos E, r 346 West F.
Reynolds Wm A, carp, P C S S Co, r 923 I.
Reynolds Wm L (Ethel M) lab Water Dept, h 3271 Market.
Reyopulos Jas, janitor Post-Bailey Bldg, r 1023, 7th.
Reyopolos John, porter E H McCracken, r 1260, 2d.
Rezner John S (Alva), r 1244, 9th.
Rhein Lillian M, clk M Rhein, r 4631 Park blvd.
Rhein Moise (Serette) gro 4504 Park blvd, h 4631 same.
Rhein Wade W (Mary E) tchr High Sch, h 4662 Edgeware rd, RFD 2 bx 322-I.
Rheinholt Oscar H, tchr S D High Sch, r Coronado.
Rhind Jas, gardener Park Dept, r 3321 L.
Rhinehart Ella Mrs, seam W Deming, r 4339 Louisiana.
Rhinehart Junius O (Ella), h 4339 Louisiana.
Rhinehart Mary S (wid W E), h 505 Elm.
Rhoades Thos C (Maud W) clk Marston Co, r 500, 26th.
Rhoads Abraham (Adaline B) h 7346 La Jolla blvd, La Jolla.
Rhoads Bros (W T and John) bldg contrs, 825, 3d.
Rhoads Carl N (Elsie) lab, h 1490 A.
Rhoads Elsie Mrs, waiter Moore's Rest, r 1156, 2d.
Rhoads Ernest (Maude), r 740, 20th.
Rhoads Geo W (Agnes A) teaming contr 4526, 41st RFD 4 bx 153-H. Normal Heights.
Rhoads Horace E (Mildred), h 7346 La Jolla blvd, La Jolla.
Rhoads Jesse B (Augusta), h 7330 La Jolla blvd, La Jolla.
Rhoads John (Rhoads Bros), r 1827 Dale.
Rhoads John W, lab, r 1490 A.
Rhoads Rhoena (wid Thos), r 1490 A.
Rhoads Roscoe M, dairy 7346 La Jolla blvd, La Jolla.
Rhoads Wallie J, janitor Nevada Bldg Pan Cal Expo.
Rhoads Wm T (Rhoads Bros), h 1827 Dale.
Rhoda Fred L, r 1229, 8th.
Rhode Inga, probationer County Hospital.
RHODE ISLAND INS CO (Providence R I), Wankowski-Osborn Co Inc, agents, 341-343 Spreckels Bldg 121 Bway.
Rhode Lewis W (Mabel) slsmn Imperial Valley Development Co, h 950, 9th.
Rhodeimer Vere, lab T H Slingsby, r Mission Valley.
Rhodeos John, billiards 219 C, r 225 same.
Rhodes Chas R (Ethel M) h 1280 Lincoln av.
Rhodes Claude C (Amelia N) dep City Auditor, h 2611 University.

Ross & George
Bookbinders
Blank Book Manufacturers
and Paper Rulers
860 Third

Frye & Smith
Print This Directory
856 Third St. San Diego

John Burnham & Company
212-214 TIMKEN BUILDING
REAL ESTATE
LOANS
AND INSURANCE

Ross & George
Bookbinders
Blank Book Manufacturers
and Paper Rulers
860 Third

RHODES FREDERICK A, civil engineer 513 Union Bldg 235 Broadway, h 4064, 1st.
Rhodes Hugh H, clk, r 2611 University av.
Rhodes Jas R, r 2157, 4th.
Rhodes Leland K, clk, r 2611 University av.
Rhodes Mary E (wid W H), r 2611 University av.
Rhodes Mary R (wid C R), r 2157, 4th.
Rhodes Pearl F, student State Normal Sch, r 1971 Union.
Rhodes Raleigh B, bootblk 104 W Bway, r 547, 2d.
Rhodes Walter S, slsmn Pac Motor Sales Co, r 2140, 5th.
Rhodimer Elma E (wid L B), h 4537 Georgia.
Rhud John B, student Kelsey-Jenney Coml Coll, r 3641 Kansas.
Rhyne Joel W (Edna) electr, h 2648 Reed av, E. S. D.
Rhyno Thos J (Jessie), h 3034 National av.
Riall Ernest (Julia S) slsmn D C Collier & Co, h 4567 Voltaire, Ocean Beach.
Ribas Esterban (Paulo) lab, h 122, 16th.
Ribbink Pietje, sec Holland Const Co, r 1120 Washington.
Ribeiro Albano (Jennie) cook, h 2964 Woolman av.
Riblet Geo N (Juanita) stockkpr S D Cons G & E Co, h 2025 F.
Ribton Rosalie, nurse, r 930, 20th.
Ricard Chas N, barber Edmund Ricard, r 3365, 5th.
Ricard Edmund, barber 3365, 5th.
Ricard Peter (Exsiquia) dairy Mission Valley, RFD 2 bx 132-A.
Ricci Pietro, lab, r 1104 K.
Ricca Pietro, lab, r 1104 K.
Rice Absalom (Phoebe A) cigarmkr J A Westland, r 1359, 5th.
Rice Adaline C, r 1381 Coast blvd, La Jolla.
Rice Albt, r 4639 Hamilton.
Rice Alpharetta, r 1148, 10th.
Rice Armil M, chf clk S D & S E Ry, r 2927 M.
Rice A LeRoy, phys 520 E rm 602, h same.
Rice Chas C (Ella G) clk Short & Campbell, h 2036 Julian av.
RICE CHARLES E (June E) mgr Paradise Valley Sanitarium, r same.
Rice Chas M (Dolly) lab Water Dept, h 4211 Utah.
Rice Clara, nurse St Joseph's Hospital.
Rice Clarence A, bicycles 1849 Logan av, r 2036 Julian av.
Rice Cyrus, porter P F Pidgeon, r 604 Atlantic.
Rice Danl W (Sigrid), h 1535, 5th.
Rice E Earl, sec-treas Union Brick Co, r 3565, 3d.
Rice Francis H, clk P A Johnson jr, r 2036 Julian av.
Rice Frank, pdlr, r 920 E.
Rice Frank E, driver Cal Truck & Transfer Co, h 3041 B.
Rice Geo E (Alfretta) (Bowers & Rice), h 1508 C.
Rice Geo H (Rice Investment Co), r 1515 Front.

Pfahler Buelow & Fisher
Commercial Linotype Compositors
860 3RD

ORT IRON WORKS
PHONE MAIN 1920
11th AND M

F. W. BRADLEY CO.
FAMILY TRADE A SPECIALTY
TELS: HOME 1157, MAIN 157
Wholesale Wines and Liquors
Prompt Free Delivery
1058 FOURTH ST.

Rice Helen M, clk Holzwasser's, r 1543, 1st.
Rice Howard, steno, r 1834, 1st.
Rice Hulda E Mrs, h 1218, 1st.
Rice Investment Co (G H Rice) real est 1028, 4th.
Rice Ivan, real est 1011 Wall, r 2010 Soledad av, La Jolla.
Rice Jas D, tailor N J Roy, r Old Town.
Rice Jennie (wid J W), r 4030 Cabrillo av, E. S. D.
Rice John C (Louise), h 4824 W Point Loma blvd, Ocean Beach.
Rice John M (Nancy) pipeftr Water Dept, h 4219 Utah.
Rice John W (Evelyn E) pres Union Brick Co, h 3565, 3d.
Rice Julius A, pres Central Mortgage & Inv Co, r National City.
RICE LOUIS J (Ruth M) cashier Amer Natl Bank, h 3575 Front.
Rice Lucinda C (wid Ezra), h 2318 Rosecrans blvd, Roseville.
Rice Margt (wid F C), h 1381 Coast blvd, La Jolla.
Rice Margt V, h 2010 Soledad av, La Jolla.
Rice Marshall T, mach Metal Welding Wks, r 4556 Edgeware rd.
Rice Maude A, r 2271 Front.
Rice Nellie, tchr, r 4235 Madison av.
Rice Perry L (Florence I) carp, r 1544, 4th.
Rice Ruel, lab Water Dept, RFD 3 bx 154.
Rice Spencer A (Dollie) lab Greenwood Cemetery, h e s 43d nr E.
Rice Thekla K (wid A G)steno Pan Cal Expo, h 3665 Mississippi.
Rice Theresa (wid C N), h 1144 Sutter.
Rice Thos (Helen J) mgr New Era Loan Co, h 2867 E.
Rice Thor M (Emma), h 4235 Madison av.
Rice Wm A, shoemkr, h 1359, 5th.
Rice Wm J (Winifred) clk Marston Co, h 3494 Valle av.
Rich Agnes Mrs, maid 3548, 7th.
Rich Caroline, h 4154 Colonial av, E. S. D.
Rich Lawrence H (Callie F) blksmth, h 2608 M.
Rich Saml H, janitor Pub Library, r 509, 12th.
Rich Wm B, slsmn Natl Cash Register Co, r Claremont.
Richards Albt (Lucy M) (Richards & Drysdale), h 1839 W Washington.
Richards Aug, cook U S A Ft Rosecrans.
Richards Baxter (Barbara M) elev opr Union Bldg, h 2068, 4th.
Richards Carl N (Hattie) lab Water Dept, h 718, 12th.
Richards Chas B (Mary) pres S D Ice & Cold St Co, h 140 W Kalmia.
Richards Chas C jr (Beatrice) slsmn Cook-Haddock Co, h 3643, 3d.
Richards Chas O, v-pres S D Ice & Cold St Co, r 140 Kalmia.
Richards Chas P, inmate County Hospital.
Richards Chester O, surveyor, r 2228, 1st.
Richards Clyde M (Loretta) driver John Chanter, h 647, 12th.
Richards C B Building, Bway ne cor State.
Richards Dorothy, steno A B Bowman, r 3918 Center.

Barney & Barney
Insurance
Bonds, Loans
Liability
Compensation
PACIFIC MUTUAL LIFE INS. CO.
E. P. RIECKER, Agt.
Scripps Bldg.
Rooms 207-209

The Universal Health Association preserves and restores health
1550 3rd

LOTS OF MONEY
SAVED TO YOU BY LETTING US COLLECT YOUR RENTALS AND CARE FOR YOUR PROPERTIES
MASTEN & KENDALL
919 SIXTH STREET

PACIFIC PHONE MAIN 2728 **B. H. VREELAND & CO.** 409 AMERICAN NAT. BANK BLDG
PUBLIC ACCOUNTANTS

Johnson Connell & Saum
FUNERAL DIRECTORS
LADY ASSISTANT
Seventh and Broadway
TELEPHONES SUNSET, MAIN 158 HOME 1158

Naylor Gem Co.
Jewelers Miners and Cutters of Precious Stones
We have our own mines of Tourmaline, Beryl, Turquois, Hyacinth and Garnet
330 Broadway
U. S. Grant Hotel

RICHARDS DRUG CO, H L Richards prop, 1272, 5th (5th and A).
Richards Edmund L (Nellie D), carp Holzwasser's, h 5655 Klauber, E. S. D.
Richards Ephraim (Susie) rancher, h 4090 Bradt av, E. S. D.
Richards Ethel M, r 1839 W Washington.
Richards E Stanley, messgr Spreckels Cos, r 2228, 1st.
Richards Fannie M, r 2217 Atlantic.
Richards Fred J, h 2217 Atlantic.
Richards Geo F (Emma B) lab Benson Lmbr Co, h 3242 Webster av.
Richards Geo J (Hermina A) h 2228, 1st.
Richards Grace Mrs, h 4756 Terrace dr.
Richards Harry (Grace), h 741, 12th.
Richards Herbt L (Richards Drug Co), r 1323, 5th.
Richards Herbt S (Daisy) sec-treas S D Ice & Cold St Co, h 240 W Kalmia.
Richards Hermina A, clk Marston Co, r 2228, 1st.
Richards Isabel M, r 1839 W Washington.
Richards Isaiah (Martha), r 4074 Hillcrest dr.
Richards Jasper R, private U S A Fort Rosecrans.
Richards Jos (Ada), r 1668, 5th.
Richards Kath Mrs, h 3753, 8th.
Richards Kath E (The Misses Richards), r 3753, 8th.
Richards Marian F (The Misses Richards), r 3753, 8th.
Richards Misses The (Kath E and Marian F) toilet parlors 1311, 5th.
Richards O G, plumber R G Trefzger, r 3984 Illinois.
Richards Ray, private U S A Fort Rosecrans.
Richards T LeRoy (Caroline J) slsmn Bob Blankenship, h n s Santa Cruz av bet Ebers and DeFoe, Ocean Beach.
Richards & Drysdale (Albt Richards, Alex Drysdale) barbers, basement 1007, 5th.
Richardson Amos T (Elizabeth), h 3093 Myrtle av.
Richardson Berton L (Fanny) electr, h 105 S Evans.
Richardson Calvin (Mary E), h 2603 University av.
Richardson Carl A, slsmn Holzwasser's, r 3866 Sisson av, E. S. D.
Richardson Chas, lab, r 846, 11th.
RICHARDSON CHAS A (Nora) v-pres D C Collier & Co, h 620 Pennsylvania av.
Richardson Chas D (Sarah T), h 646, 12th.
Richardson Chas H (M Blake) prop Blake Apts, h 401 Spruce.
Richardson Chas M (Annie C), h 3230, 5th.
Richardson Clara, tchr, h 1928 Howard av.
Richardson Connolly C, cook, r 1063, 2d.
Richardson Cornelia M (wid T G), r 1730, 1st.
Richardson Edwd J, carp, h 4340 Pauly av, E. S. D.
Richardson Edwd P (Evelyn B) clk Owl Drug Co, r 902, 19th.

Fintzelberg & Steinmetz
RENTS COLLECTED, PROPERTY MANAGED
759 SIXTH STREET, Express Block Sunset Main 829. Home 1329

Wankowski-Osborn Co., Inc.
REAL ESTATE, INSURANCE, SURETY BONDS
Home Phone 1315, Sunset 2029
341-342-343 Spreckels Theatre Building

Richardson Elbert A (Ethel) capt Eng Co No 8, r 3769 Goldfinch.
Richardson Elizabeth (wid W J) bkpr Sherwin Williams Paint Store, h 4372 Hugo av, E. S. D.
Richardson Elizabeth D, waiter Taylor & Brown, r 716, 12th.
Richardson E, ironwkr Cal Iron Wks.
Richardson Florence A (wid Calvin) tchr Garfield Sch, h 2445 K.
RICHARDSON FRANK L, attorney-at-law 909 American National Bank Bldg, r 1229, 8th.
Richardson Geo R, condr S D Elec Ry, r 2912 Logan.
Richardson Georgia D, tchr Lincoln Sch, r 2445 K.
Richardson Grace E, r 304 W Robinson av.
Richardson Helen G, music tchr 3928 Oregon.
Richardson Herbt G (Lillian) brklyr, h 337 Milbrae.
Richardson Herbt P (Stella), h 5948 Anna av, E. S. D.
Richardson Jas (Josephine) painter, h 1440, 1st.
Richardson Jas S (Sarah), h 1142, 7th.
Richardson Jas W (Bessie), meat ctr C S Hardy, h 3760, 6th.
Richardson Margt A (wid W C), h 4141 Georgia.
Richardson Marie T, slswmn A F Dean, r 1205, 12th.
Richardson Martha W (wid Chas), h 4625 North av.
Richardson Mary E (wid E A), h 4654 Mississippi.
Richardson Mary J (wid T J), h 2089 Julian av.
Richardson Mattie M, clk Marston Co, r 2089 Julian av.
Richardson Minnie E, r 3093 Myrtle av.
Richardson Paul (Emma S), h 3945 Cleveland av.
Richardson Prince R, hlpr S D Cons G & E Co, r 3945 Cleveland av.
Richardson Roy W, auto opr Water Dept, r 4654 Mississippi.
Richardson Sadie M, h 812 Beardsley.
Richardson Susan J Mrs, r 632 C.
Richardson Thos J, lab Water Dept, r 2089 Julian.
Richardson Thos L, pres Richardson & Fisher Co, h 4727 Hamilton.
Richardson Truitt P, appliancemn S D Cons G & E Co, r 3945 Cleveland av.
Richardson Wm A (Eva P) slsmn Silver Gate Soda Wks, h 4132 Vermont.
Richardson Wm H, hlpr Union Oil Co, r 4654 Mississippi.
Richardson Willis L, bkpr C R McCormick Lmbr Co, h 3026 Boston.
RICHARDSON & FISHER CO, T L Richardson pres, F T Fisher sec, A H Fisher supt, lumber, sash and doors, 201-203, 6th.
Richart Emma W (wid Henry) millinery 701, 32d, h 3136 G.
Riche Chas C, h Chollas Valley, RFD 3.
Richelieu Hotel, see Hotel Richelieu.
Richenburg Harry, driver C S Hardy, r 1519, 30th.
Richert Geo W (Clara) livery 459, 10th, h 3780, 7th.
Richert Helen, r 1658 Diamond av, Pacific Beach.

IRWIN & CO.
HAY, GRAIN
FLOUR,
MILL FEEDS,
POULTRY
FEEDS,
GRAIN BAGS.
WOOL BAGS,
SACK
TWINE,
COAL
Main office
FOURTH AND K
PHONES:
MAIN 440
HOME 1440

Dairy in Mission Valley
Best Milk and Cream
ALLEN'S DAIRY
R. F. D. NO. 2
BOTH PHONES
MISSION VALLEY

4%
MAKE YOUR SAVINGS MULTIPLY BY DEPOSITING WITH
SOUTHERN TRUST AND SAVINGS BANK
4% ON TERM DEPOSITS — 3% ON ORDINARY

LEIGHTON McMURTRIE CO.
REAL ESTATE
INSURANCE
MORTGAGE LOANS
320 BROADWAY, U. S. GRANT HOTEL BUILDING

PHONES:
HOME 1260
MAIN 260

G. C. ARNOLD & SON

Real Estate and Insurance

1312 FIFTH ST.

P. M. DAIRY ASS'N

An association of dairymen whereby we produce and deliver our own products in the form of sweet milk, cream, butter, ice cream, cottage cheese, buttermilk and all dairy products

12TH AND K

PHONES: HOME 2034
SUNSET 834

Richert Jos J (Margt) rancher, h 1658 Diamond av, Pacific Beach.
Richey see also Ritchey and Ritchie.
Richey Jay H (Flora G), h 2525 Market.
Richey Karl G (Edith S) mtrmn S D Elec Ry, h 2013 Woolman av.
Richey Leland S (Georgia E) slsmn Klauber Wangenheim Co, h 124, 25th.
Richey Marsh J (Opal), h 2290 Kearney av.
Richey Mary L, r 2525 Market.
Richey Max H (Lillian M) slsmn P A Nauman Co, r 3553, 31st.
Richey Owen, mach R N McNatt, r 609, 13th.
Richie Jas (Lillie), h 1941 Front.
Richie Ottwell, clk A L Griffiths, r 3645 Kansas.
Richley Jos H, brakemn S D & S E Ry, r National City.
Richmond Bernice L, clk Marston Co, r 4104 Iowa.
Richmond Chas C (Lida E) lino S D Examiner, h 4029 Colonial av, E. S. D.
Richmond Helen F, clk D W Hughes, 4029 Colonial av, E. S. D.
Richmond Ida E (wid G B), h 4104 Iowa.
Richmond John, r 1122 Crosby.
Richmond Mary A, h 210 Coast blvd, La Jolla.
Richmond Saml A, phys, h 2054, 4th.
Richmond Wm E (Lillian), h 1867 Irving av.
Richter Albt A (Alice) stair bldr, h 2738 Bway.
Richter Aug (Margt) rest 1309 Market, h 1311 same.
Richter C G, slsmn, r 2035 Bway.
Richter Fred A (Sena M), h 4239 Cleveland av.
Richter Henry, cigarmkr Aug Sensenbrenner, r 238 Bway.
Richter Martha Mrs, barber 915, 3d, r 1151, 1st.
Richter Paul W, barber 137 W Bway, r 1122 Union.
Richter Rosie Mrs, maid San Diego Hotel, h 2168 Newton av.
Rick Chas A (Frances) slsmn Coast Produce Co, r 1237, 25th.
Rickard Ivan A (Jessie M) teas 3830, 30th, h 3705, 30th.
Rickeman Fredk (Paton & Rickeman), r 715 ,10th.
Rickenberg Wm, woodcarver Schiefer & Sons, r 2872 Market.
Ricker Frank A (Mary D), h 2278 Ft Stockton dr.
Ricker Lewis E (Margt) clk, h 1946 1st.
Ricker Marion A L, r 2278 Ft Stockton dr.
Ricker Mary C Mrs, lndrs, h 5649 Anna av, E. S. D.
Rickerson Ernest Jay (Mabel J) marker Elec Lndy Co, h 3722 Granada.
Rickerson Wm J (Mary E), h 2846, 30th.
Rickert Susan (wid Albt), r 3045 Boston av.
Rickey Fredk J (Nettie) dairymn, h 1405 Robinson av.
Rickey Henry, stablemn Geo P Furhman & Co, r 431, 12th.
Rickford Roy H, mortgage dept Rogan & Co, r 344 A.

PARADISE VALLEY SANITARIUM
NATIONAL CITY, CAL.

H. A. CAMERON CO. INSURANCE BONDS
THE OFFICE OF EFFICIENCY UNION BUILDING
PHONES--MAIN 4953 HOME 1788

Ricks Chas N, elev opr Hotel St James, r 4003 Park blvd.
Ricks E May, r 4003 Park blvd.
Ricks Geo, janitor Thorbus Apts, r 1430, 7th.
Ricks Geo L (Emma E) carp, h 4003 Park blvd.
Ricksecker Henriette E (wid L E), h 3752 Park blvd.
Riddell Alex H (Carrie C) prin Grant Sch, h 422 W University av.
Riddell Alice Mrs, lndrs New French Lndy, r 3087 Works av.
Riddell Elmo, r 2832 Beach.
Riddell Geo N (Mary A) auto accessories 1021 Bway, h 2832 Beech.
Riddell Herbt W, painter, r 1923 Irving av.
Riddell Mary A (wid A J), h 1803 Spalding pl.
Riddick Cornelius B Rev, h 3131, 4th.
Riddle Benton E (Irma R), h 2927 M.
Riddle Frank, sausagemkr C S Hardy, h 1954 Union.
Rideout Geo H (Edith J) slsmn, h 6552 Clark, E. S. D.
Rider Chas A, r 3761 Kansas.
Rider Chas M (Carrie), h 1836 Kearney av.
RIDER EDWARD M (Evelyn) asst general auditor Spreckels Cos, 220 Union Bldg, h 3761 Kansas.
Rider Jas W (Bertha M) lab Water Dept, h 3904 Horning ct.
Rider Sarah L Mrs, fur rms 1053, 10th.
Ridgeway John E, busmn concession Pan Cal Expo, r 542, 6th.
Ridgeway John W (Inez M) tmstr Standard Oil Co, h 711 Dewey.
Ridgeway Oran E (Marie) plasterer, r 431 H.
Ridgeway Roy F (Anna L) clk C S Hardy, h 2925 M.
Ridgway Edwd S (Gladys) opr W U Tel Co, h 1640 Bway.
Ridgway Margt L (wid E W), r 1212 Hunter.
Ridgway Scott C, guard Pan Cal Expo, r 1212 Hunter.
Ridler Frank M, sec West Coast Gas Eng Co, h 4015, 3d.
Ridley Edwd G, mach Tefft's Auto Garage, r 3029 C
Ridley Mary A, r 32 S Pardee.
Ridley Mary A (wid Wm), h 32 S Pardee.
Ridley Milton E (Pearl P) ins agt, h 3029 C.
Ridley R R, lab Water Dept, r 33d & Adams.
Ridlington Vivian A (wid D J), r 6604 La Jolla blvd, La Jolla.
Ridout Alice Mrs (wid Walter), h 3359, 5th.
Ridout Lionel C (Edith C) asst cashr Union, h 3568, 1st.
Ridout Robt E (Frances G) bkpr Union, r 3570, 1st.
Riebel Chas H (Mary) gardener, h 4665 Louisiana.
Riecken Edith S, r 1242 W Olive.
Riecken John C (Ida S), h 1242 W Olive.
Riecken Wm G, r 1242 W Olive.
Rieckenberg Harry E, driver, r 2872 H.
Rieckenberg Louis R, adjuster U S Rubber Co, r 2872 H.
Rieckenberg Wm (Matilda) cabtmkr Schiefer & Sons, h 2872 H.

W. P. Fuller & Co.
PAINTS
OILS
GLASS
DOORS
SASH
MIRRORS
STAINS
VARNISH
7th and F

Henry Wiegand
Ladies' Tailor
PHONES
Home 1593
Main 2578
1165 FOURTH STREET

Kettner & Salmons
The Insurance Men
Write Life Health Accident Fire Bonds Liability Burglary Automobiles Plate Glass
Pacific 244
Home 1344
Timken Building

CALIFORNIA IRON WORKS
INCORPORATED
PHONES, HOME 1336, SUNSET 1336
FOOT OF SEVENTH STREET, SAN DIEGO, CALIFORNIA

ENGINEERS, FOUNDERS, MACHINISTS
STRUCTURAL IRON AND STEEL CONTRACTORS
FREIGHT AND PASSENGER ELEVATORS

M. F. ZENT
Insurance

Fire
Accident
Liability
Plate Glass
Automobile
Live Stock
Burglary
Elevator
Rent
Surety Bonds

207
AMERICAN NAT'L
BANK BUILDING

Pfahler Buelow & Fisher

Commercial
Linotype
Compositors

860 3RD

Riecker Eugene P, ins, r 1334, 7th.
Riedy, see also Ready and Reidy.
Riedy Annie J (wid Jas), h 1640 Market.
Riedy Mabel M, tchr Franklin Sch, r 1640 Market.
Riedy Thos J, clk S D Feed Mills, r 1640 Market.
Riedy Walter J, elec E E Shaffer Elec Co, r 1640 Market.
Rieger Henry E (Ida) foremn Benson Lmbr Co, h 1036 Beardsley.
Riehle Frank A, with Stooke Land & Equity Co, r 830, 17th.
Riekeberg Peter J (Kath) tailor Marston Co, h 1933 Fern.
Ries Albt F (Bertha) fur rms, h 1208, 16th.
Ries Albt W, jeweler Walter Dibb, r 1208, 16th.
Ries Pauline E, tchr Chula Vista Sch, r 1208, 16th.
Ries Ruth, r 1208, 16th.
Riese Annie (wid Fredk), h 242, 11th.
Riesner Aug (Sarah) slsmn, h 843, 22d.
Riesner Stella, clk Gehring & Wilcox, r 843, 22d.
Riester Otto W, lab Agnew Sanitarium.
Riethmiller Lewis C, mining, r 3265, 5th.
Rieveley Chas (M Edna) real est 1007, 5th rm 305, r Coronado.
Rife J Wm (Barney, McKie & Rife), r 3740, 8th.
Rife Mary W (wid Henry J), h 3714, 8th.
Rife Roy R (Mary T) driver, h 2859 Newton av.
Rife Thos A (Barney, McKe & Rife), r 3714, 8th.
Rifenberick Richd P jr Capt, military aide Pan Cal Expo, r Ocean Beach.
Riff Hattie M Mrs, fitter Ballard & Brockett, r 4636 Alabama.
Riff Jos, mtrmn S D Elec Ry, r 1154, 12th.
Riff Lyllah I, student, r 4636 Alabama.
Riffner Carla R, manicure Ormond Hankins, r 2172 Front.
Rigby Mary, dom 3060 Park av.
Rigdon Apts, Mrs Vida Paul mgr, 1609 W Lewis.
Rigdon John (Josephine) waiter, r 141 C.
Rigdon Leila E, r 1619 Grove.
Rigdon Nathan (Hattie N), h 1800 Ft Stockton dr
Rigdon Winfield T (Mattie J), h 1619 Grove.
Riggle Genevieve E, student State Normal Sch, r National City.
Riggle Lillie E Mrs, lndrs Munger's Lndy, r National City.
Riggle Lula M, student State Normal Sch, r National City.
Riggs Donald S, student, r 4406 New Jersey.
Riggs Eugene W (Florence M) mining, h 4174 Mission dr.
Riggs Julia M (wid Lewis), h 4088 Hillcrest dr.
Riggs Ray G, clk U S Grant Hotel billiard hall, r 225 C.
Righetti Jas, shoe mkr, h rear 1039 K.
Rigling Frank E, fixture mkr Elec Equip Co, r Coronado.

STEPHENSON & CODDINGTON
312 Union Building Main 3154
Public Accountants

CHAS. F. O'NEALL
529 BROADWAY Phones: Home 3590, Main 252
LOANS
REAL ESTATE
FIRE INSURANCE

Rigopoulos Louis (Magdalena) (Rigopoulos & Nichols), h 2129 National av.
Rigopoulos Thos (Rigopoulos & Nichols), r 2129 National av.
Rigopoulos & Nichols (Thos Rigopoulos, Nick Nichols) rest 560, 5th.
Rigsby Barbara Mrs, r 1743 Logan av.
Rigsby Wade, r 1743 Logan av.
Rihs Alfd W (Sophia) plumber ,h 4230 Nordica av nr 42d.
Riley, see also Reilly and Rielly.
Riley Anna L (wid Jas), r 2157, 4th.
Riley Annie, r 3620 Cottonwood av.
Riley Bird H, tchr, r 3730, 1st.
Riley Edwd, h 3620 Cottonwood av.
Riley Edwd (Emma), h 3744 Oregon.
Riley Florence E, clk Roberta Hall, 914 Beech.
Riley Genevieve G, r 623 Robinson av.
Riley Geo A, sec Scripps Central Office, r Y M C A.
Riley Harry D, prop East San Diego Garage 5940 University av, E. S. D., h same.
Riley Ida E, r 2580 C.
Riley Jean, nurse 1230, 9th.
Riley John L, mach Andw Andrews ,r 730, 9th.
Riley Joyce G, auto opr, r 3730, 1st.
Riley J Dolan, r 623 Robinson av.
Riley J H Mrs, h 623 Robinson av.
Riley Leon, auto opr, h 914 Beech.
Riley Lewis S (Louisa J) (Riley & Heskett), h 3730, 1st.
Riley Loren F (Florence E) mach, h 914 Beech.
Riley Patk, lab Water Dept, h w s Atlantic bet Willow and Bean.
Riley Patk J, r 623 Robinson av.
Riley Wm F (Lena) bldg contr 2245 National av.
Riley Wm F, clk Elks' Club, r Coronado.
Riley Wm L (Ruth) auto opr, r 1315, 15th.
Riley Wm T (Frances N), h 3206 Myrtle av.
Riley & Heskett (L S Riley, F H Heskett) attys 525 C rm 308.
Rilla Camille Mrs, prop The Milan fur rms, 620, 3d.
Rimbach Annie, cashr Lacko & Clauder, r 348 West B.
Rimbey Chas E, rancher, h 4075 Texas.
Rimbey Meda R, r 4075 Texas.
Rimbey Norman U, stockmn Showley Bros, r 4075 Texas.
Rimmer Geo, gardener County Hospital.
Rimoldi John (Mary) lab C R McCormick Lmbr Co, h 1652 National.
Rimy Peter L, h 3111 K.
Rinabarger Geo H (Pearl) foremn Fairchild, Gilmore, Wilton Co, h 2850 Logan av.
Rinard Wm, waiter Cristobal Cafe, r 751, 2d.


MUEHLEISEN TENT AND AWNING CO.
Manufacturers of
Tents Awnings and Covers
Flags, Sails and Camp Furniture
753-755 Fourth Street
Both Phones

Information Bureau
International Theosophical Headquarters
Point Loma California
330 Broadway
U. S. Grant Hotel Bldg.
Near Entrance

The Thiel Detective Service Co.
F R. CLAYTON Manager
PHONE SUNSET MAIN 2350
Los Angeles Office. Suite 926 Washington Bldg.
PHONE HOME A 2844

SAN DIEGO TITLE GUARANTEE COMPANY CAPITAL STOCK $250,000.00
"EVERYTHING IN THE TITLE LINE"
L. O. HARVUOT, PRES., CHAS. W. AMOS, SEC'Y. COR. 2nd AND BROADWAY Spreckels Theatre Bldg

Home 4328
Pacific 1478

ROOD-PETERS COMPANY
Real Estate and Loans
Bonds
Insurance
Workmen's Compensation
603 AMERICAN NATIONAL BANK BUILDING
San Diego, Cal.

Rinckel Amiel G (Fluta) music tchr 2639 University av.
Rinde Christopher K (Julia), h 220 S 29th.
Rinde Knute, chief clk Benson Lmbr Co, r 220 S 29th.
Rinde Ole, tmstr Benson Lmbr Co, r 220 S 29th.
Rinehardt Anton E, carp, h Atlantic ft of Bean.
Rinehart Chas E, sec and mgr Cleanitorium, h 1740 Dale.
Rinehart Peter V, barber, r 1435 K.
Rinehart Wilkes (Sophina) longshoremn, h 644 State.
Riney Benj F (Mary A) carp, h 4068 Colonial, E. S. D.
Ring John W Rev, pastor Progressive Spiritualist Church, h 4328 Alabama.
Ring R F, r 525, 14th.
Ringe Geo (East San Diego Press), r 4402 Highland av, E. S. D.
Ringer Edith H, tchr Normal Training Sch, h 1520 Tyler av, r 1608 Meade av.
Ringer Ernest (Sarah), h 1608 Meade av.
Ringer Estelle A, asst H C Oatman, r 2100, 1st.
Ringer Floyd S (Fannie) carp, h 2254 Kearney av.
Ringle Ruth, r 1722, 6th.
Ringle Virgie (wid H E), h 1722, 6th.
Ringley Henry, painter, r 131 F.
Ringo Margt H (wid B O), r 1329 Grove.
Rinker Robt L (Elizabeth) carp, h 4833, 36th, RFD 2 Bx 178-F.
Rinshed Wm L (Laura) brklyr, h 1122 E.
Riordan Dennis F, shoemkr, h 3977 Goldfinch.
Riordan Edwd, organist concession Pan Cal Expo, r 3676, 4th.
Riordon Aug C, real est 346 B, r 208 Laurel.
Riordon Michl J (Agnes) driver Union Ice Co, h 3776, 7th.
Rios Joaquina (wid Antonio), h 4041 Congress, N San Diego.
Rioz Ramon (Petra) lab, h 3320 H.
Ripley Aaron (Lucy M), h 3151 Colton av.
Ripley Bessie, phone opr Pac T & T Co, r 3151 Colton av.
Ripley Geo H, porter Owl Drug Co, r 238 Bway.
Rippey Chas H, h 3640, 5th.
Rippner Adolph B (Jennie) gro 4639 Adams av, RFD 2 bx 109.
Rippner Evelyn L, r 4639 Adams av.
Risard M H, watchmkr J Jessop & Sons, r 944 India.
Risdal Torkal, sergt U S A Fort Rosecrans.
Risdon Nathan O (Hazel) tmstr S H Breese, h 7436 Girard, La Jolla.
Rishel Saml, lab Water Dept, r 804, 3d.
Rishforth Noble W, bellmn U S Grant Hotel, r 310 Elm.
Rishton Thos (Mary), h 519 Robinson av.
Rising Edwd, printer S D Sun, h 2940 L.
Rising Ferdinand (Louise) printer S D Sun, h 2794 H.
Rising Harry P (Ethel N) pres Telegram Pub Co, r 758, 8th.

Pfahler Buelow & Fisher
Commercial Linotype Compositors
860 3RD

STEINWAY PIANOS
VICTOR TALKING MACHINES
GRAY MAW MUSIC CO. INC.
EVERYTHING IN MUSIC
BOTH PHONES
1256-1260 FIFTH ST.

POULTRY, BEES, GARDEN SUPPLIES
LIVE AND DRESSED POULTRY
414-430 SIXTH STREET
STILES POULTRY SUPPLY CO.

Rising Hulda, presser Lory Parisian Cleaning & D Co, r 2940 L.
Rising Minnie (wid John), r 2940 L.
Risley Adon A (Kath), h 3576 Kansas.
Risley Alice M, r 1461 Ravina av, La Jolla.
Risley Chas W (Rose L) acct, h 1225 Stockton.
Risley Geo M, slsmn G W Bowler, r 756, 17th.
Risley Winston L, dftsmn C M Winslow, r 1225 W Stockton.
Risman Abraham, clnr & dyer 4668 Park blvd, h 4561, 30th.
Riso Marco, inmate County Hospital.
Risvold Carl, private U S A Ft Rosecrans.
Ritchart Orville G (Clara), h 3984 Illinois.
Ritchart & Drew (O G Ritchart, R A Drew) plumbers 3869, 5th.
Ritchey, see also Richey and Rithcie.
Ritchey Atwell C, clk, r 3645 Kansas.
Ritchey Cyrus (Anna C) acct, h 3645 Kansas.
Ritchey Jas (Lillie) pressmn E P Wilson, r 237 West F.
Ritchey Wm H (Oma) compositor Union, h 741 Dewey.
Ritchie Annie E (wid Jas), r 2080 Garnet av, Pacific Beach.
Ritchie Edwd (Alma) eng, h 4463 Stockton av, E. S. D.
Ritchie Wm C (Margt), watchmn Marston Co, h 4106 Albatross.
Rittenhouse Jean, h 4418 W Pt Loma blvd, Ocean Beach.
Ritter Dorothy Mrs, steno C W Oesting, r 2430 Union.
Ritter Jos (Dorothy M), h 2430 Union.
Ritter Mary B Mrs, pres La Jolla Woman's Club, r La Jolla.
Ritter Wm E (Mary B) director of The Scripps Institution, h La Jolla.
Ritter Wm L, clk Spreckels Cos, r 621 Cedar.
Rittoff Alex, cigars 884, 6th, r 560, 15th.
Rittoff Ben, furn 723, 6th, r Coronado.
Ritz Larry F, agt White Star Motor Co, S D Hotel Lobby, r 944 State.
Ritze Sophia, r 820, 26th.
Ritzman Matilda, bkpr Am Union Fish Co, r 1025, 8th.
Rivas Martina Mrs, h 333, 15th.
Rivera Baptiste, lab, h 3068 Clay av.
Riveroll Mae G Mrs, bkpr C S Hardy, r 1058, 21st.
Riveroll Manuel V (Clothilda) warehmn Russ Lumber & Mill Co, h 533 Union.
Rivers Esther A (wid Henry), h 2204 Franklin av.
Rivers Frank M, surveyor, r 915, 22.
Rivers Geo H (Ada O), h 1520, 30th.
Rivers Grace, waiter, r 1224, 10th.
Rivers J Harry (Kate M) carp, h 915, 22d.
Rivers Lena M, dressmkr, 2204 Franklin av.
Rivers Lillian B, tchr, r 2204 Franklin av.

Mikels & Bradbury
Insurance
Liabilities
Loans and
Real
Estate
310
Scripps Bldg.
Home 4120

Frye & Smith
Print
This
Directory
856
Third St.
San Diego

WURSTER CONSTRUCTION COMPANY
CONTRACTORS AND ENGINEERS
654-6 SPRECKELS BLDG.
PHONE MAIN 2304
F. H. WURSTER, Mgr.

Hartwell Electric Co.
955 SIXTH STREET
Motors and Dynamos
Sold, Rented
and Repaired

An Accident is not Always a Disaster
If you have FIRST called on
NEAL & HOME
625 E St.

Pfahler Buelow & Fisher
=
Commercial Linotype Compositors
=
860 3RD

Rix Geo W (Ruby D) cartoonist, r 2221 Madison av.
Roach, see also Roche.
Roach Dee S, private U S A Ft Rosecrans.
Roach Harry J, emp concession Pan Cal Expo, r 804, 3d.
Roach Nellie, embosser Ferguson & McDonald, r 4405 Texas.
Roach Thos H (Elsie E) carp, h 521 S Evans.
Roach Wm A (Nellie), h 527, 13th.
Roach Wm H (Hattie) carp Water Dept, h 4405 Texas.
Roades Walter S (Grace H) slsmn, r 2142, 5th.
Roadhouse Harry, asst U S Navy exhib Pan Cal Expo, r 867, 10th.
ROARK ALFRED T, attorney-at-law 407 Watts Bldg 520 E, r 1100, 11th.
Roark Ida (wid J A) dressmkr 1135 State.
Roark J Carl (Carrie H) driver, h 3637 Conklin av, E. S. D.
Roark Lester J, student, r 1135 State.
Roark Lottie Mrs, hairdresser 520 E rm 1012, r 637, 19th.
Roat M Elizabeth (wid Isaac D), r 3153 M.
Robb Carrie, r 105 G.
Robb Ellen (wid R J), r 1025, 15th.
Robb Frances M, tchr Jefferson Sch, r 1025, 15th.
Robb Fred (Cora) vulcanizer R C Daniel, h 3020 Boston.
Robb Melvin L, corporal U S A Ft Rosecrans.
Robb Robt J, acct, h 1025, 15th.
Robbins see also Robins.
ROBBINS A R (Mary C) marine engine works, machinists, engineers and pattern makers, blacksmiths and electrical work, 1697 Atlantic, r 1907 Arctic. (See page 57.)
Robbins Betsie (wid E A), h 4075 University blvd.
Robbins Chas B, r 1870, 4th.
Robbins Clarence S (Lillie), h 1143 K.
Robbins Egbert T (Mary E) slsmn, h 3960 Park blvd.
Robbins Elsie M, clk S D Cons G & E Co, r 1654, 4th.
Robbins Frank L, electr Howell Elec Co, r 209, 18th.
Robbins G Morris (Jeannette S) sec-treas Pioneer Truck Co, h 3574, 4th.
Robbins Harlan J, clk Klauber Wangenheim Co, r 1143 K.
Robbins Jas F (Annie) bldg contr, h 3849 Chamoune av, E. S. D.
Robbins Jean, musician, r 3637, 7th.
Robbins J Bailey, solr Pioneer Truck Co, r 309 E.
Robbins Marcus W (Ella S), h 4567 New Hampshire.
Robbins Mary (wid Frank) maid 3104, 3d.
Robbins Rufus H (Clara) wharf supt Spreckels Bros Coml Co, h 3637, 7th.
Robbins & Bauer (M W Robbins, Kasper Bauer) attys 432 F rm 438.
Robe Harvey (Elizabeth) lab, h 2227 Polk av.

PHONES
HOME 1929
MAIN 1211
WE GET RESULTS
SAN DIEGO DETECTIVE AGENCY
AND
BUREAU OF INVESTIGATION
305-306
Timken Bldg.

Thearle Music Co. 640-644 BROADWAY NEAR SEVENTH ST.

Robe Margt B, director University Hts Playground, r 1640, 3d.
Robel Jos G jr (Julia B) slsmn Monarch Drug Co, h 4479 Cleveland.
Roberson John T (Nellie) loans 1007, 5th rm 405, r 3775 Richmond.
Roberson Mary A (wid Jas), h 3775 Richmond.
Roberson Nellie Mrs, r 3856 Conklin av, E. S. D.
Roberson Sylvan J, clnr M J Nelson, r 1127, 5th.
Roberta Curtis, tailor 557, 4th.
Roberts Albt (Amanda M) real est, 1143 Rosecrans blvd, h 2944 Byron, Roseville.
Roberts Albt E (Alice C) (A E Roberts Co), h 3837 Albatross.
Roberts Alex M, auto opr, r 836, 1st.
Roberts A E Co (A E Roberts) real est, 1020, 3d.
Roberts Chas, r 1224 Front.
Roberts Chas H (Carrie M) slsmn Marston Co, h 2780 A.
Roberts C L, lab Water Dept, r 1502 I.
Roberts David, clk, r 1055, 6th.
Roberts Delson L (Ina F) car repr, h 3765 Fairmount av, E. S. D.
Roberts Dorothy, tchr Francis W Parker Sch, r 1020 W Brooks av.
Roberts Edwd, gardener, h 707, 30th.
Roberts Edwd H, painter County Hospital.
Roberts Edwd M (Lillian E) prop Walkover Boot Shop, h 2440 Albatross.
Roberts Edwin C (Mary L) mach, h 1046 Edgemont.
Roberts Ella M, actor, r rear 849, 14th.
Roberts Ellen E (wid A C A), h 7753 Prospect, La Jolla.
Roberts Elmore W, student, r 3978, 4th.
Roberts Elsie B, steno, r 1069 State.
Roberts Emma (wid John), h 4054 Lark.
Roberts Ernest C, mach, r 3718 Daley av, E. S. D.
Roberts Ervin E (Florence) auto repr, h 3728 Eagle.
Roberts Everett G (Marie S) mach, h 2269, 4th.
Roberts E Thos (Elizabeth), janitor Timken Bldg, h 914, 13th.
Roberts Fannie, h 3150 A.
Roberts Florence (wid J H), h 4077 Arizona.
Roberts Frank E (Eva M) blksmth M D Goodbody, h 4820 Kansas
Roberts Fred V (Henrietta L) slsmn, h 307 W Robinson av.
Roberts Fredk H (Elizabeth J), h 4036, 3d.
Roberts Geo O (Myrtle) (Roberts & Roberts), h 2180 Newton av.
Roberts Guy T (Nellie) engr S D & S E Ry, h 3942 Teak, RFD 3 Bx 44-J.
Roberts Harry F (Elizabeth) slsmn Cudahy Pkg Co, h 2170 Newton.
Roberts Henry B Rev (Lillian T) pastor Mission Hills Congregational Church, h 1020 W Brookes av.
Roberts Henry C, lab, r 204 Market.
Roberts Hugh W (Clara L), h 1647 Edgemont.

Who's Walsh ? OUR AGT.

Frye & Smith Print This Directory 856 Third St. San Diego

CANDIES LIGHT LUNCHES KEMP'S SODAS 209-211 BROADWAY

The Underground Geography of San Diego is no pipe dream to
R. G. TREFZGER THE HEIGHTS PLUMBER 1405 University Ave. He is a pioneer and knows the lay of the pipe and can save you money
TELEPHONES HILLCREST 368. HOME 9426

J. C.
Packard

BOOK STORE and PRINT SHOP

CIRCULATING LIBRARY

831
SIXTH ST.

Roberts I Frances, dom 1455, 7th.
Roberts Jas M (Mona) (Roberts Realty Co) and cleaning and dyeing, h 1036, 10th.
Roberts Jas M (Agnes M) lab Water Dept, h 4252 Nordica av.
Roberts Jas W (Elizabeth) lab Water Dept, h 2886 Boston av.
Roberts Jane, maid 3070, 2d.
Roberts Jennie A (wid L L), h 2485 I.
Roberts John, horseshoer Frank Edwards, r 4054 Lark.
Roberts John, mach, h 1720 Greenwood, Old Town.
Roberts John H (Martin M), h 2840 E.
Roberts John P (Kathleen) plasterer, h 3575 Copeland av, E. S. D.
Roberts John W (Mata E) barber 2985 Upas, h 3144 Granada.
Roberts Jos J (Carrie N) waiter Rudder's Cafe, r 770, 21st.
Roberts Josephine, music tchr 1640, 3d.
Roberts Laura, 970, 23d.
Roberts Leona Mrs, clk Pan Cal Expo, r 320 Fir.
Roberts Lillian O, h 3815, 3d.
Roberts Mark (Kath) (Electric Garage and Detroit Elec Agcy), h 1269 S Silver Gate av, Pt Loma.
Roberts Mary E, 240 W Market.
Roberts Matilda Mrs, cook Pest House, Old Town.
Roberts Milton L, student, r 3978, 4th.
Roberts Morris B (Gertrude C), r 1536 Bancroft.
Roberts Myrtle Mrs (Roberts & Roberts), r 2180 Newton av .
Roberts Paul J (Margt) clk Russ Lmbr & Mill Co, h 240 W Market.
Roberts Peter, h 4666 Boundary.
Roberts Raymond C (Roberts & Fleming), r 1046 Edgemont.
Roberts Realty Co (Wm V Roberts, Geo Proehmer) real est 1036, 10th.
Roberts Robt T, r 1840 C.
Roberts Roy (Matilda) lab, h 118 Hensley.
Roberts Saml A (Annie M) pressmn Elite Printing Co, h 4717, 43d.
Roberts Saml H (Lillian M) barber, h 1754, 2d.
Roberts Saml H, real est 235 Bway rm 521, r El Cajon.
Roberts Thos W (Carrie B) phys 965, 5th rm 4, h 4805 Newport av, Ocean Beach.
Roberts Walter C, elec U S Naval Radio Sta, Pt Loma.
Roberts Walter E (Ava C) carp, h 3718 Daley, E. S. D.
Roberts Willard A, r 907 A.
Roberts Wm (Julia), h 3978, 4th.
Roberts Wm, lab, r 1043 State.
Roberts Wm (Mary E) meats 1809 Adams av, h 4630 North av.
Roberts Wm (Susie) pltymn C S Hardy, h 729, 12th.
Roberts Wm A (Clara L), h 1002 Bush.
Roberts Wm C, mtrmn S D Elec Ry, r 2734 Main.

Pfahler Buelow & Fisher

Commercial Linotype Compositors

860 3RD

SAN DIEGO TILE & WOODSTONE CO. Contractors and Jobbers in all kinds of Floor, Wall and Mantel Tile
EXCLUSIVE AGENTS FOR WOODSTONE In San Diego and Imperial Counties
DISPLAY ROOMS, OFFICE AND WAREHOUSE: 758 FRONT ST.
MAIN 4871

CHAS. R. McCORMICK LUMBER CO.
Wholesale and Retail Dealers
BOTH PHONES
MAIN OFFICE: FOOT OF 24TH ST.
CITY OFFICE: 923 3RD ST., COR. PLAZA

Roberts Wm E, slsmn Moreland Motor Sales Co, r 1046 Edgemont.
Roberts Wm V (Lottie V) (Roberts Realty Co), h 2437 Market.
Roberts & Fleming (R C Roberts, N M Fleming) auto supplies, 1228, 1st.
Roberts & Roberts (G O and Myrtle) gro 2094 Logan av.
Robertson, see also Roberson and Robinson.
Robertson Alex (Dora) gardener, h 7458 Fay av, La Jolla.
Robertson A W, r 1135, 3d.
Robertson Bassett R (Charlotte M) (Robertson Bros), r 3961 Texas.
Robertson Biddie A (wid C R), r 3761 Swift av, E. S. D.
Robertson Bros (B R Robertson) sheet-metal and stoves, 1212, 5th.
Robertson Charlotte M Mrs, bkpr Robertson Bros, r 3961 Texas.
Robertson David (Mary) watchmn M A Graham Mill Co, h 1318 State.
Robertson Earl (Pearl) meter reader S D Cons G & E Co, h 2701 Newton av.
Robertson Elizabeth Mrs, slswmn Mode Cloak & Suit House, h 1300 C.
Robertson Ethel (wid Wm), r 3150 Logan av.
Robertson Fred, mach, r 7458 Fay av, La Jolla.
Robertson Geo A (Lydia) carp, h 3735 Cottonwood.
Robertson Geo C, clk Heller's, r 1318 State.
Robertson Geo H (Alice A) mach, h 2285 Julian av.
Robertson Harry L (Anna) Ingersoll Candy Co, h 946, 12th.
Robertson Helen, student, r 352 S 38th.
Robertson H E, r 1344, 7th.
Robertson Isabel F (wid W W), h 3977 Ohio.
Robertson Jas (Teresa), h 215, 12th.
Robertson John A (Lydia) foremn Municipal Wharf, h 2020 Front.
Robertson John D (Edna V) clk Julian Produce Co, h 4673, 30th.
Robertson Lorean M, clk Heller's Modern Basket Store, r 352 S 38th.
Robertson Matilda L (wid Andw S), r 7761 Fay av, La Jolla.
Robertson Melvin S (Robinson Drug Co), r 1229, 8th.
Robertson Prue P (wid Thos), r 3536, 1st.
Robertson Robt R (Florence) lab, h 352 S 38th.
Robertson Thos W, slsmn, h 3970 Goldfinch.
Robertson Walter G, h 7837 Ivanhoe, La Jolla.
Robertson Wm (Robertson & Moores), r 413 Bway.
Robertson & Moores (Wm Robertson, B F Moores) saloon 425 E.
Robeson Almon, agt Prudential Ins Co, r 4146 Florida.
Robeson Geo, student, r 1976 Harrison av.
Robeson Thos (Martha J), h 1976 Harrison av.
Robeson Walter D (Daisy) (Cal Sheet Metal Wks), h 3839, 6th.
Robeson Wm H (Anna V) (Cal Sheet Metal Wks), h 3711 Louisiana.
Robiand Raymond (Marie), r 725, 2d.
Robichaud Mary M (wid Frank) fur rms 819 B.

S. G. AMES
AMES REALTY COMPANY
Ranches
Fruit Farms
Acreage
Lots and Tracts
Many years experience with local conditions
Real Mines a Specialty
BOTH PHONES
633 E ST.
SAN DIEGO

Frye & Smith
Print This Directory
856 Third St.
San Diego

TIP-TOP AND KLEEN MAID BREAD
MANUFACTURED BY SNOWFLAKE BAKING CO.
HOME 1047 MAIN 47
SOLD BY ALL GROCERS.

S. W. GRIER CO.
1108-4th
Phones: Pacific 2615; Home 3280
SURETY BONDS
GENERAL INSURANCE
BUILDING LOANS

Hambley and Smith
Hambley and Smith
Hambley and Smith
Hambley and Smith
Hambley and Smith
Hambley and Smith
Hambley and Smith
Hambley and Smith
Funeral Directors
1570 4th
Tels M. 139
Home 1139

Robie Margt, cashr Morgan's Cafeteria, r 1515 Front
Robillard Adolph, phys, h 3822 Pacific av, E. S. D.
Robinett Floyd (Jessie J) auto opr Panama Coml Co, r 3694 Hugo, E. S. D.
Robinotz Jacob (Rebecca) pdlr ,h 2687 Logan av.
Robins, see also Robbins.
Robins Nettie J (wid Madison), r 356, 20th.
Robinson Adeline (wid J W), r 3956 Mississippi.
Robinson Alcy, r 3264, 4th.
Robinson Alfd D (Marion) v-pres H A Taylor Co and Rodney Stokes Co, r Pt Loma.
Robinson Alice E Mrs, r 1229, 8th.
Robinson Annie (wid Thos), r 1726 Kearney av.
Robinson Arthur, waiter Rudder's Cafe, r 819 B.
Robinson Arthur J, repair shop 842, 3d.
Robinson Belle Mrs, prop Rolland Hotel, h 422, 4th.
Robinson Benj C (Dove & Robinson), r 636, 3d.
Robinson Cecil H (Edna) clk C R McCormick Lmbr Co, h 3782 Idaho.
Robinson Chas, lab, r 2235 L.
Robinson Chas T, exp, h 215 Evans.
Robinson Chas W (Sarah J) meat ctr, h 1904 Union.
Robinson Charlotte G (wid Graham) librarian State Normal Sch, r 2421, 5th.
Robinson Chester E, emp Sac Valley exhib Pan Cal Expo, r 1070, 4th.
Robinson Clara M, waiter Y W C A, r 1541, 8th.
Robinson Dorothea, steno, r 1820, 4th.
ROBINSON DRUG CO STORE NO 1 (M L Robinson, M S Robertson) F sw cor 5th.
ROBINSON DRUG CO STORE NO 2 (M L Robinson, M S Robertson) Plaza Pharmacy, 248 Bway.
Robinson Earl H, student, r 1610 Union.
Robinson Edwd, r 1955 State.
Robinson Edwd C (E Mary), h 1219 Edgemont.
Robinson Edwd E (Emma E) glazier Ind Sash & Door Co, r Lemon Grove .
Robinson Ella B (wid Wallace), h 522 Evans pl.
Robinson Ella M, h 2152 Julian av.
Robinson Eva, r 420 Ash.
Robinson Everett, solr, r rear 1234, 2d.
Robinson E Belle Mrs, r 4756 Terrace dr.
Robinson E R, r 815, 3d.
Robinson Frank L (Margt), r 4067 Illinois.
Robinson Fred (Clara B), r 515 Pennsylvania av.
Robinson Fred H (Emma) official Court Reporter, h 2772 Newton.

Pfahler Buelow & Fisher
=
Commercial Linotype Compositors
=
860 3RD

McNABB HOSPITAL AND SANITARIUM
Situated in Chula Vista, Cal. OFFICE 317 TIMKEN BLDG. Mrs. Emma R. Saylor, MANAGING DIRECTOR

CALIFORNIA COMMERCIAL COLLEGE
7TH, COR. BROADWAY

Robinson Fredk (Ethel J) artist, h 4074 Ingalls.
Robinson Geo L (Jessie S) bicycle repairs 1260 University av, h 1702 Lincoln av.
Robinson Geo R (May A) carp, h 3080 Main.
Robinson Geo W (Ruth) mach, h 3956 Mississippi.
Robinson Gladys, phone opr, r 28, 17th.
Robinson G Howard (Martha B) with Boston Store, r 906 W Lewis.
Robinson Harry (Beulah A) carp, r 4721 Edgeware rd RFD 2 bx 321-A.
Robinson Harry E, gro 635 Market.
Robinson Harry L (Mildred F) carp, h rear 4270 Scott av, RFD 1 bx 85-L, E. S. D.
Robinson Jas C, lab, r 923 I.
Robinson Jas P (Alma A), h 4444 Arch.
Robinson John A, bldg contr 1825 Cypress av.
Robinson John A, steward San Diego Hotel, h 1040 State.
Robinson John E (Jennie) solr Sunset Dyeing & Clng Co, h 3264, 4th.
Robinson Jos (Belle) billiards 542, 3d, h 422, 4th.
Robinson Jos (Yetta), h 1878 Kearney av.
Robinson Jos J (Inga), h 343 W Date.
Robinson J Sheldon, student, r 1825 Cypress av.
Robinson Laura O, clk Marston Co, r Coronado.
Robinson Lewis W (Ida E) carp, h 4662, 44th, RFD 2 bx 158-G.
Robinson Lloyd, meat ctr G S Flickinger, r 1904 Union.
Robinson Loren J, lab, r 2138 Harrison av.
Robinson Lucille, slswmn Thearle Music Co, r 7945 Herschel, La Jolla.
Robinson Luna M Mrs, prop Hotel Victor fur rms 636, 3d.
Robinson Margt Mrs, maid 124 Lewis.
Robinson Margt I, waiter Elks' Club, r 4067 Illinois.
Robinson Marion Mrs, sec Annie Besant Lodge, Theosophical Society, r Pt Loma.
Robinson Martha A (wid Chas), r 3215 Granada av.
ROBINSON MARTHA INGERSOLL MRS, real estate, loans and rentals, 520-522 Granger Bldg, 964, 5th, h 2650, 2d.
Robinson Mary E (wid Christopher), h 118 W Ash.
Robinson Mary E (wid Norman), r 414 Robinson av.
Robinson Maude Mrs, h 1233 S 36th.
Robinson May A Mrs, clk Whitney & Co, r 3080 Main.
Robinson Merton, student, r 7945 Herschel, La Jolla.
Robinson Milton L (Ruth) (Robinson Drug Co), h 3346, 30th.
Robinson Mina V, clk Parker Apts, r 1904 Union.
Robinson Nathan (Mary) porter A A Finley, h 832 Union.
Robinson Nora, corsetier W F Taylor, r 2105 K.

Ross & George
Bookbinders
Blank Book Manufacturers
and Paper Rulers
860 Third

Frye & Smith
Print This Directory
856 Third St. San Diego

The San Diego Union

John Burnham & Company
212-214 TIMKEN BUILDING
REAL ESTATE
LOANS
AND INSURANCE

Ross & George
Bookbinders
Blank Book Manufacturers
and Paper Rulers
860 Third

Pfahler Buelow & Fisher
Commercial Linotype Compositors
860 3RD

Robinson Peter E Rev (Sarah) pastor Mt Zion Baptist Ch, h 535, S 30th.
Robinson Reed (Elizabeth S) reporter Union, h 1917, 32d.
Robinson Russell R, student, r 4529 Hawley blvd.
Robinson Ruth I, r 2650, 2d.
Robinson Sylvan, solr Sunset Dyeing & Clng Co, r rear 1234, 2d.
Robinson S H, porter, r 136 F.
Robinson Thos, blksmth 620 State.
Robinson Thos, qmstr sergt U S A Ft Rosecrans.
Robinson T Clarence, lather, h rear 1039, 12th.
Robinson Walter L (Hallie E), h 4651 Bermuda av, Ocean Beach.
Robinson Wm F (Gertrude) vocalist, h 7945 Herschel, La Jolla.
Robinson Wm H (Bertha B) plumber 432 F rm 322, h 1748 Rigdon.
Robinson Wm L (Carrie), h 3922 Teak.
Robinson Wm N (Amy) lab, h 4039 Harney, North San Diego.
Robison Anna Mrs, r 1044, 9th.
Robison Grace, phone opr Pac T & T Co, r 1239 Hendricks av.
Robison Stephen A (Lyda) finisher Schiefer & Sons, h 190, 25th.
Robles Encarnacion (Tomasa) gate opr Santa Fe, h 619 Arctic.
Roblin J Robt (Minnie G), h 1336 Granada av.
Robson Elizabeth, artist 1522, 10th.
Robson E Verna, steno A C Mouser, r 1570, 7th.
Robuck Chas, plumber, h 3560 Sisson av ,E. S. D.
Roby David B, h 2831 Clay av.
Robyn Caroline (wid Robt), h 2675 Logan av.
Robyn Edgar R (Gertrude) carrier P O, h 3662 Colonial av, E. S. D.
Rocha Concepcion, r 132, 16th.
Rochau Aug (Clara) chemist Savage Tire Co, h 842 Newton av.
Roche Elizabeth C, cashr Holzwasser's, r 4135 Scott av, E. S. D.
Roche John J, ball player, r 4135 Scott av, E. S. D.
Roche Marguerite M, hairdresser, r 4135 Scott av, E. S. D.
Roche Stephens I, rackmn S D Home Tel Co, r 4135 Scott av, E. S. D.
Roche Thos F, sheet mtl wkr, r 4135 Scott av, E. S. D.
Roche Thos J (Eliza) blksmth Willis Bros, h 4135 Scott av, E. S. D.
Roche Wm A (Nellie) pres and treas Savoy Athletic and Social Club, r 527, 13th.
Rochfort Henry D, clk Cabrillo Pool Hall, r 1428, 7th.
Rock Henry (Margt A) carp, h 4718, 48th, RFD 2 bx 109-H.
ROCK LEDGE SANITARIUM, Mrs Jessie B Dodds M D, resident physician and manager, Escondido. (See page 40.)
Rock Orange W (Carrie D) auto livery 245 Bway, h 3982 Albatross.
Rock Thos, r 668, 3d.
Rock Wm, saloon, 321 W Bway r, 815, 3d.
Rockenfield Isaac, clk Aschenbroedel Society.
Rockwell Jos A, clk concession Pan Cal Expo, r 237 West F.

ORT IRON WORKS
PHONE MAIN 1920
11th AND M

F. W. BRADLEY CO.
FAMILY TRADE A SPECIALTY
TELS: HOME 1157, MAIN 157
Wholesale Wines and Liquors
Prompt Free Delivery
1058 FOURTH ST.

Rockwell Scott (Etta) carp, h 3831, 1st.
Rockwell Wm S, carp Water Dept, r 3848, 3d.
Rockwood Earl L (Dolly B) slsmn, h 1908 Dale.
Rockwood Geo W (Emeline E), h 4481 Campus av.
Rockwood LeRoy N (Bessie), h 3687, 5th.
Rockwood Lida (wid J M), h Reed nw cor Bayard, Pacific Beach.
Roczey Louis B (Ada I) lab, h 3701 Birch.
Rodabaugh Elmer E (Lydia B) (Hendee & Rodabaugh), h 2912 Spruce.
Rodd Chas, brklyr, h 2545 N.
Roddin Chas H (Mollie), h 370, 12th.
Rodela Casimiro, lab, h 2603 K.
Roderich Edwd, lab, r 3230 Clay av.
Roderich John, r 413, 3d.
Rodes Michl, lab, h 4533, 35th, RFD 4 bx 148-L
Rodgers, see also Rogers.
Rodgers Albt B (Louisa) lab Water Dept, h 3259 M.
Rodgers Edwd, steamftr, r 214 G.
Rodgers Ella (wid S S), r 1137 Bancroft pl.
Rodgers Jas, lab Water Dept, r 1150 Front.
Rodgers John P, dist mgr Knights and Ladies of Security, r 1045, 8th.
Rodgers S S, lab Water Dept, r 844, 4th.
RODGERS TUDOR S (Edna May) attorney-at-law, 411-412 American National Bank Bldg, 1007, 5th, h 4060 Alameda dr.
Rodgers Wellington J, attorney 1007, 5th rm 411, r 4060 Alameda dr.
Rodia Jas T (Florence) saloon 845 W Market, r 1556, 1st.
Rodier Mary B, dressmkr Mrs L A Cyr, r 240 Laurel.
Rodig Elsie, student State Normal Sch, r 1520 Tyler av.
Rodkey Ada J (wid S V), h 3812 Sission av, E. S. D.
Rodkey Frank C (Angie M) auto opr St Dept, h 3543, 31st.
Rodkey Mary R, r 3812 Sission av, E. S. D.
Rodman Almyra Mrs, bkpr G E Rodman, r 3344, 5th.
Rodman Geo E (Almyra M) creamery 872, 7th, h 3344, 5th.
Rodriguez Andw, lab, r 121 G.
Rodriguez Arthur (Jessie) cement finisher, h 4346 Oregon.
Rodriguez Chas, lab, r 2060 Julian av.
Rodriguez Comuelo (Alfredo), h 843, 8th.
Rodriguez Domaciano, gardener Robt Cordtz Co, r 828, 2d.
Rodriguez Doreteo, lab, r Boyd se cor Condi, Old Town.
Rodriguez Elsie, h 2421 Moore, Old Town.
Rodriguez Frank, lab, h 946 Front.
Rodriguez Jose, lab, h 4238 Taylor, Old Town.
Rodriguez Justo (Linda) lab, h 1457 India.
Rodriguez Levi F (Refugio M) lab, h 4720, 30th.

Barney & Barney
Insurance
Bonds, Loans
Liability
Compensation
PACIFIC MUTUAL LIFE INS. CO.
E. P. RIECKER, Agt.
Scripps Bldg.
Rooms 207-209

The Universal Health Association preserves and restores health
1550 3rd

MASTEN & KENDALL
919 Sixth Street, San Diego
Real Estate—Insurance
Money to Loan
House Renting a Specialty

PACIFIC PHONE MAIN 2728 **B. H. VREELAND & CO.** 409 AMERICAN NAT. BANK BLDG
PUBLIC ACCOUNTANTS

Johnson Connell & Saum
FUNERAL DIRECTORS
LADY ASSISTANT
Seventh and Broadway
TELEPHONES SUNSET, MAIN 158 HOME 1158

Naylor Gem Co.
Jewelers Miners and Cutters of Precious Stones
We have our own mines of Tourmaline, Beryl, Turquois, Hyacinth and Garnet
330 Broadway
U. S. Grant Hotel

Rodriguez Longino C (Mary S) cementwkr, h Old Town.
Rodriguez Madricio D (Direa) lab, h 1662 Newton av.
Rodriguez Nash (Louisiana) cementwkr, h 3055 L.
Rodriguez Raymond J (Frances) lab, h 2060 Julian av.
Rodriguez Refugio (Mariana), h Boyd se cor Conde, Old Town.
Rodriguez Seraphio, lab, r Old Town.
Rodriguez Simon, lab, r 330 Dewey.
Rodriguez Valente (Pearl) shoemkr 639 Bway, h 1960 Newton av.
Rodriguez Vicento, tailor Cipriano Rascon, r 1314 Arctic.
Rodriguez Virgilia, r 2861 B.
Rodwell Wm A (Florence B) (Harrell & Rodwell), h 3675 Eagle.
Roentz John M, foremn Park Dept, r 3801 Center.
Roentz Mary (wid Wm), h 3801 Center.
Roesch Jas J, lab Water Dept, r 520, 6th.
Roeschlaub Arthur J (Jessie H), r 1233 Lincoln av.
Roeschlaub Robt S (Annie M), h 1233 Lincoln av.
Rofelty Clarence J (Frances G) civ eng, h 3235 Homer, Loma Portal.
Rogan Danl, slsmn Gordon Goodwin & Co, r Coronado.
ROGAN NAT, pres Rogan & Company, h Coronado.
ROGAN & COMPANY, Nat Rogan pres, securities, loans and safety Deposit Vaults, Timken Bldg 861, 6th. (See front edge and page 14.)
Rogatzky Carl H, student, r 526, 16th.
Rogatzky Wm Rev (Ida) pastor German M E Church, h 526, 16th.
Rogers see also Rodgers.
Rogers Albt (Louise), h 3604 Mission dr, RFD 4 Bx 178-C.
Rogers Albt (Elizabeth) ironwkr Bloess & Kullmann, h 1930 Irving.
Rogers Albt G (Clara C) printer H G Lane, h 4825 Utah.
Rogers Allen E (Hannah W) atty 964, 5th rm 528, h 3684, 4th.
Rogers Anna, r 2904 M.
Rogers Arthur T (Maude) storekpr S D & Arizona Ry, h 2546 L.
Rogers Carriage Co (T N Bottroff, W J Botterell) carriage mfrs 509, 6th.
Rogers Chaney L, millmn Ind Sash & Door Co, r 860, 11th.
Rogers Clinton E (Mathilda) rancher, h Grantville, Mission Valley, RFD 2 Bx 122.
Rogers Courntney C, mech U S A Fort Rosecrans.
Rogers Danl W, r 819 B.
Rogers Dee E (Alene E), r 1031 University av.
Rogers Della, tel opr Spreckels Cos, r 3838, 2d.
ROGERS DOLLAR SHIRT SHOP, J L Rogers prop, 536-538 Broadway.
Rogers Edwd O (Mary E D) carriage mkr, h 1910 Market.
ROGERS ELLEN HITCHCOCK MRS, h 2404 C.
Rogers Emma A (wid H T), h 930, 21st.

San Diego Building and Loan Association
Low Interest and Easy Terms for Borrowers
J. R. BEARDSLEY, Secretary 759 SIXTH ST., Express Block

Wankowski-Osborn Co., Inc.
REAL ESTATE, INSURANCE, SURETY BONDS
Home Phone 1315, Sunset 2029 341-342-343 Spreckels Theatre Building

Rogers Eugene, lab Water Dept.
Rogers Fannie L, r 1910 Market.
Rogers Fredk, longshoremn, r 405, 4th.
Rogers Geo H (Ellen), h 2404 C.
Rogers Geo R (Mabel K) clk Merchants Natl Bank, h 3535 Jackdaw.
Rogers Geo T (Cath B) chf dep city treas, h 4171 Ibis.
Rogers Gerald S, r 4171 Ibis.
Rogers Harold C (Mabel A) picture opr Cabrillo Theatre, h 3914 Eagle.
Rogers Harry A, private U S A Fort Rosecrans.
Rogers Harry B, waiter Gounis Rosso & Lucarelli, r Golden West Hotel.
Rogers Helen L, clk Marston Co, r 3817 Center.
Rogers Henry (Rose) plasterer, h 33d sw cor Elm.
Rogers Ivins D (Mary E) real est 916 Bway, h 2520 C.
Rogers Jacob L (Elsa A) prop Rogers Two Dollar Hat Shop and Rogers Dollar Shirt Shop, h 2004 C.
Rogers Jasper D (Della) dairy, h North San Diego.
Rogers Jennie Mrs, r 3843 Valle av.
Rogers Jesse (Mary M) bldg contr 3817 Center.
Rogers Lillian Mrs, maid U S Grant Hotel.
Rogers Mary K (wid F W), h 632, 21st.
Rogers Mary M, r 3838, 1st.
Rogers Minnie A (wid J T), h 3713 Swift av, E. S. D.
Rogers Nelson E (Annie E) foremn Water Dept, h 867, 20th.
Rogers Opal, r 3843 Valle av.
Rogers Orrin P (Corrine E) electr, h 1320 State.
Rogers Rebecca, artist 109 University av.
Rogers Richd G, organist Plaza Theatre, r 3775 Ibis.
Rogers Richd H (Anna) carp, h 4151 Soto, Ocean Beach.
Rogers Richd S (Jennie A), h 2845, 5th.
Rogers Robt L (Cora), bldg contr, h 3775 Ibis.
Rogers Rose E, r 2546 L.
Rogers Sarah S (wid J A), h 2137 Logan av.
Rogers Sibyl, r 4171 Ibis.
ROGERS TWO DOLLAR HAT SHOP, J L Rogers prop 536-538 Broadway.
Rogers Walter J, solr H N Neale Co, r 4171 Ibis.
Rogers Wm, metalwkr Ingle Mfg Co, r 765, 10th.
Rogers Wm J, tailor Milton Tailors, r 1053, 2d.
ROGERS WM R, cashier Merchants National Bank, h 1571, 7th.
Roggenbuck Alex, saloon 1402 K, r 1401 J.
Rogle Harold, clk Holzwasser's, r 536 Park blvd.
Roh Annie, folder Ross & George, r 3948, 10th.
Roh Claus H, h 3948, 10th.

IRWIN & CO.
HAY, GRAIN, FLOUR, MILL FEEDS, POULTRY FEEDS, GRAIN BAGS, WOOL BAGS, SACK TWINE, COAL
Main office
FOURTH AND K
PHONES:
MAIN 440
HOME 1440

Dairy in Mission Valley
Best Milk and Cream
ALLEN'S DAIRY
R. F. D. NO. 2
BOTH PHONES
MISSION VALLEY

SOUTHERN TRUST AND SAVINGS BANK
COMMERCIAL TRUST SAVINGS U. S. GRANT HOTEL BLDG.

LEIGHTON McMURTRIE CO.
320 BROADWAY, U. S. GRANT HOTEL BUILDING
REAL ESTATE
INSURANCE
MORTGAGE LOANS

PHONES:
HOME 1260
MAIN 260

G. C.
ARNOLD
& SON

Real Estate
and
Insurance

1312
FIFTH ST.

Pfahler
Buelow
&
Fisher

Commercial
Linotype
Compositors

860 3RD

Roh Frank, tmstr D L Olsen, r 3948, 10th.
Roh Mary K, r 3948, 10th.
Rohde Anna, nurse Agnew Sanitarium.
ROHDE BROS (Edwd Rohde) plumbers 1402 Market.
Rohde Edwd (Mabel M) (Rohde Bros), h 3554 Georgia.
ROHDE ERLING (Esther W) heating and ventilating engineer also agent Rector System of Gas Heating, 833, 8th and 7908 Girard av, h 7235 Eads, La Jolla. (See right top lines and page 36.)
Rohde Gustave, student, r 2340 University av.
Rohde Inga, r 2340 University av.
Rohde Lena, r 2340 University av.
Rohde Marie, steno Rohde Bros, r 2340 University av.
Roher Harley, auto opr, r 614, 5th.
Roher John, lab, r Jos Blum, E. S. D.
Rohle Henry, lab, h w s Atlantic bet Willow and Bean.
Rohlfs Aug H (Caroline) tailor, h 4631, 38th.
Rohlfs Henry W (Clara M) bartndr Alex Roggenbuck, h 732 G.
Rohnstadt Henry, agt Western Life & Accdt Co, r 1449 Atlantic.
Rohrbaugh John E (Mary) agt Prudential Ins Co, h 4060 Stockton av, E. S. D.
Rohrer Edwd J (Florence H) teller S D Savings Bank, r Chollas Valley, RFD 3 Bx 83.
Rohrer Ida (wid Jos), r E J Rohrer.
Rohrer Ralph G (Jessie M), h 2221 Ft Stockton dr.
ROHRER WM L (Jessie C) mgr Agnew Sanitarium and Hospital, 5th ne cor Beech, h 4224 St James pl.
Roitsch Albt F (Mildred L) porter U S Grant Hotel, h 704 Ft Stockton dr.
Roitsch Charlie, porter U S Grant Hotel, r Coronado.
Roiz Dolores, lndrs S D Steam Lndy, r 524 West A.
Roiz Henry B, lab, r 524 West A.
Roiz Josephine (wid Wm), h 524 West A.
Roiz Rose, seam Elec Lndy Co, r 524 West A.
Rojas Cecelia (Felicita) lab, h 1766 Newton av.
Rojo Gabriel (Rosario) lab, h 1610 Newton av.
Roland Don R (Grace) clk Monarch Drug Co, h 2693 Logan av.
Rolfe Chas D (Susie) real estate 416 C, h 2141, 1st.
Rolfe Frances H, r 2141, 1st.
Roll Jack H, asst Santa Clara Co exhib Pan Cal Expo, r 3763 Center.
Rolland Hotel, Mrs Belle Robinson prop fur rms 422, 4th.
Rolle Margt B, bkpr Farmers Dairy, r 3753 Kansas.
Rolle Wm T (Nora) mach Campbell Mach Co, r 3976, 32d.
Rolli Ernest, tailor Wm McCreesh, r 304, 19th.
Rollins Chas A, bkpr Klauber Wangenheim Co, r 1154, 15th.
Rollins Ida (wid F A), h 847, 16th.

PARADISE VALLEY SANITARIUM
NATIONAL CITY, CAL.

H. A. CAMERON CO.
THE OFFICE OF EFFICIENCY
INSURANCE BONDS
UNION BUILDING
PHONES--MAIN 4953 HOME 1788

Rollins Mabel, bkpr A D Cage, r 847, 16th.
Rollins Ralph, h rear 4049 Georgia.
Rollins Thos W (Jennie) auto opr, r 4495 Campus av.
Rollins Wm H (Dora) prop McClung Apts, 741, 12th.
Roma Lupe, maid San Diego Hotel, r 1219, 1st.
Roma Vincent, cook Lucille Spinney, r 428 I.
Romain Olive, nurse County Hospital.
Romain Wm E (Harriett), h 138 W Dickinson.
Romaine Julia, h 1010 A.
Romaine Vashti Mrs, palmist 1041, 1st.
Roman Louis (Adrienne) French consul 804, 5th and tchr Bishops School, h 2216 B.
Romanello J, r 1492 K.
Romati Gus (Margaret) baker, h 2843 Logan av.
Rombold Bros (J G and J C) rest 524 Market.
Rombold Clyde R, mtrmn S D Elec Ry, r 1921 Adams av.
Rombold Jacob G (Emma E) (Rombold Bros), h 2120 Market.
Rombold Jonathan C (Rombold Bros), r 611, 5th.
Romboy Cecil W, photo 226 C rm 206, r Lemon Grove.
Rome Apts, F W Flesner prop, 1336 Union.
Romer Nellie A Mrs, dressmkr Miss M A Maher, h 744, 12th.
Romero Delfina (wid Danl), h 2334 Newton av.
Romero Elfego (Jennie) carp, h 1643 Logan av.
Romero Jennie, r 2334 Newton av.
Romero Jesse, r 1256 India.
Romero Jesus, carp, r 342, 16th.
Romero Jos, lab h Waterfront ft of State.
Romero Juanita Mrs, h 1220 Atlantic.
Romero Julian, clk Brunswig Drug Co, r Waterfront ft of State.
Romero Manuel, bldr, r 544 India.
Romero Manuel (Martina) longshoremn, h 1256 India.
Romero Manuel jr, lab, r 1256 India.
Romero Narciso (Maria) fishermn, h 2306 California.
Romero Santana, plasterer, h rear 544 India.
Romo Albt (Amelia), lab, h 1609 Logan av.
Romo Guadalupe Mrs, maid, r 1139 Front.
Romp Frank H (Ellen B) broom mfr 320, 6th, h 3819 Louisiana.
Romy Jas L (Flora), lab Water Dept, h 1211, 8th.
Ronan Fredk W (Bartola), interpreter, h 1740 Newton av.
Ronan M J, lab Water Dept, r 1766 Newton.
Rones Geo (Georgia) peddler, h 1644 Newton av.
Ronis Geo, whol produce 613 J, r 1875 Julian av.
Ronis Saml (Bessie) lab, h 1875 Julian av.
Ronstadt Henry, agt Am Natl Ins Co, r 1449 Atlantic.
Rood Cecil M, steno Marine Natl Bank, r 1612, 9th.

W. P. Fuller & Co.
PAINTS
OILS
GLASS
DOORS
SASH
MIRRORS
STAINS
VARNISH
7th and F

Frye & Smith
Print This Directory
856 Third St. San Diego

The Companies Represented by Kettner & Salmons, THE INSURANCE MEN
Have loaned over half a million dollars in San Diego
PACIFIC 244. HOME 1344 TIMKEN BUILDING

CALIFORNIA IRON WORKS
INCORPORATED
PHONES, HOME 1336, SUNSET 1336
FOOT OF SEVENTH STREET, SAN DIEGO, CALIFORNIA
ENGINEERS, FOUNDERS, MACHINISTS
STRUCTURAL IRON AND STEEL CONTRACTORS
FREIGHT AND PASSENGER ELEVATORS

M. F. ZENT
Insurance
Fire
Accident
Liability
Plate Glass
Automobile
Live Stock
Burglary
Elevator
Rent
Surety Bonds
207
AMERICAN NAT'L BANK BUILDING

Pfahler Buelow & Fisher
Commercial Linotype Compositors
860 3RD

ROOD-PETERS CO, Homer H Peters jr pres, E T Utley sec, real estate, loans, bonds and insurance 606 American National Bank Bldg 1007, 5th. (See left side lines and page 68.)
Rood Robt A (Minnie M) dentist 832, 5th, h 1229, 9th.
Rood Theda A, inmate County Hospital.
Roof Chris H (Mary) meatctr C A Hengehold, h 2284 Julian av.
Roof Saml E bkpr Standard Oil Co, r 2284 Julian av.
Roome Geo A (Jean B), h 2451 A.
Rooney Wm (Mary) gardener, h 762 Sicard.
Roop Scott (Alys) barber F C Hyers, h 1245 Laurel.
Roop W P, r 815, 3d.
Roos B Edwd, concession Pan Cal Expo, r 2715, 1st.
Roosakoff Solomon (Katie), h 505, 21st.
Roosevelt The, E J Masters prop, apts, 906, 11th.
Root Amos A (Virginia), h 147, 26th.
Root Chas H (Charlotte), h rear 3068 Newton av.
Root Frances A (wid O G), h 2475 G.
Root Jennie (wid Melville), h 4831 Lotus, Ocean Beach.
Root Lucy S, steno Santa Fe, r 4831 Lotus, Ocean Beach.
Root Norris E(Margt V) mtrmn S D Elec Ry, h rear 2584 M.
Root Robt H (Jennie) gro 1493 Market.
Roper Geo A, sergt U S A Fort Rosecrans.
Roper Snowden, corporal U S A Fort Rosecrans.
Rorander Gus, boat bldr M S Goularte.
Rorer Mary C (wid R H), h rear 3870 Richmond.
Rorke Agnes (wid N J), h 912, 24th.
Rorke John O, carp, h 4523 Muir av, Ocean Beach.
Rorke Marie, student, r 912, 24th.
Rorke Nicholas, usher Cabrillo Theatre, r 912, 24th.
Rorke Stuart, emp C M Gifford & Son, r 615, 8th.
Rorvik Chas P (A Maude) master mariner, h 4023, 3d.
Rosario Marie Mrs, h 2068 Newton av.
Rosas Adelaide, h 2641 Newton av.
Rosati Emanuel, lab, r 2795 I.
Rose Bowers L (Emily D) janitor, h 131, 19th.
Rose Canon Brick Co, D F Garettson pres, J S Akerman sec 411 E.
Rose Chas L, r 3021 Palm.
Rose Christine Mrs, r rear 1406 M.
Rose Clara (wid John) ,h 454, 21st.
Rose Gertrude C, bkpr Pac Bldg Co, r 1808, 3d.
Rose Harry R (Lizzie) bldg contr, 539, 24th.
Rose Hazel, r 1808, 3d.
Rose Henrietta, tchr Sherman Hts Sch, r 1148, 8th.
Rose Hinda, r 4179 Ibis.
Rose Jas C (Anna A) rancher, h 2427 Madison av.

LOUIS KIRSHBAUM
GRAND PRIZE 1899 FOR SUPERIOR TAILORING
HIGH GRADE LADIES' AND GENTS' TAILOR
BOTH PHONES 414 B STREET

CHAS. F. O'NEALL
529 BROADWAY Phones: Home 3590, Main 252
LOANS
REAL ESTATE
FIRE INSURANCE

Rose John (Mabel) lab, h 1810 Main.
Rose John L (Helen J), h 3021 Palm.
Rose Jos (Fanny) mach Standard Iron Wks, h 2020 Harrison av.
Rose Jos B (Harriett A), h 4053 Colonial av, E. S. D.
Rose Julia F, student, r 3559, 30th.
Rose Leonard J (Fannie F), h 4179 Ibis.
Rose Lottie E Mrs, steno United Realty & Const Co, r Ocean Beach.
Rose Martha T, r 4179 Ibis.
Rose Maud S, tchr Brooklyn Hts Sch, r 1720, 5th.
Rose Park Playground, s s I bet 11th and 12th.
Rose Ray C (Marguerite B) sec and treas La Jolla Land Co, h 1421 Fern.
Rose Wm (Nina), h 415, 20th.
Rose Wm J (Blanche E) mgr W J Sheehan, h 315 W Walnut.
Rose Winifred M, r 1263, 1st.
Rose Zora Mrs, r 934 C.
Rosecrans Edgar D, r 864, 19th.
Rosemeier Christian (Anna) lab St Dept, h 1843 Columbia.
ROSEMONT CAFETERIA, A Joe Hutchings prop, 1058, 5th.
Rosen Chas (Jennie) clk, r 405, 9th.
Rosen Isidor M ,waiter Mrs Nellie White, r 820, 2d.
Rosen Morris R (Leah) tailor 307 E, h 1333 Union.
Rosen Tedd, lab Water Dept, r 920, 4th.
Rosenberg Fannie Mrs, 2d hd gds 410 I.
Rosenberg Raphael, misfit clo 107 F, r 465, 16th.
Rosenberger Guy W (Pearl) h 2048, 3d.
Rosenberger Lewis S (Jean) gro 3946 Utah.
Rosenberger Maynard (Rosalie) h 1702 Bean.
Rosendale Martha, cashr Cristobal Cafe, r 237 West F.
Rosenfeld Alfd F (Fannie) foremn Water Dept, h 4739 Edgeware rd RFD 2 Bx 321-B.
Rosenmund Louis, h 3247 Woolman av.
Rosenthal Abram, atty 861, 6th rm 828, r 1964, 5th.
Rosenthal Harry, clk Jos Kohn, r 2608 National av.
Rosenthal Isidore (Rabinowitz & Rosenthal) h 2608 National av.
Rosenthal Louis, r 215, 12th.
Rosenthal Solomon, r 1631, 5th.
Roset Geo, r St Joseph's Hospital.
Roseville Ferry, Star Boat House ft of W Market.
Roseville Post Office, A E Dixon postmaster, Roseville.
Roseville School, Lillie V Deering prin, Point Loma.
Rosi Jos, lab, h La Playa.
Rosie Wm S (Frances S) real est, h 1402 Willow, Roseville.
Rosner Frances E Mrs, waiter, r 835, 6th.
Ross Albt K, h 1621 Monroe av.
Ross Albt L (Minnie) pres La Mesa Homes Co, h 1632, 9th.


MUEHLEISEN TENT AND AWNING CO.
Manufacturers of
Tents Awnings and Covers
Flags, Sails and Camp Furniture
753-755 Fourth Street
Both Phones

Frye & Smith
Print This Directory
856 Third St. San Diego

The Thiel Detective Service Co.
F. R. CLAYTON Manager
PHONE SUNSET MAIN 2350 Los Angeles Office, Suite 926 Washington Bldg. PHONE HOME A 2844

SAN DIEGO TITLE GUARANTEE COMPANY CAPITAL STOCK $250,000.00

"EVERYTHING IN THE TITLE LINE"

L. O. HARVUOT, PRES., CHAS. W. AMOS, SEC'Y. COR. 2nd AND BROADWAY Spreckels Theatre Bldg

Home 4328
Pacific 1478

ROOD-PETERS COMPANY

Real Estate and Loans
Bonds
Insurance
Workmen's Compensation

603 AMERICAN NATIONAL BANK BUILDING

San Diego, Cal.

Pfahler Buelow & Fisher

Commercial Linotype Compositors

860 3RD

ROSS ALEX H (Mayme) (Ross & George) h 3960, 9th.
Ross Anna M, fiter Holzwasser's, r 807, 10th.
Ross Annie F (wid W C) h rear 1041 Robinson av.
Ross Arnold C, r 1632, 9th.
Ross Bernard F, meatctr C D Ross, r 126 W Fir.
Ross Blanche, r 1743 Logan av.
Ross Cary D (Maggie E) meats 823, 5th, h 126 W Fir.
Ross Chas F, gro 1488 Market.
Ross Clarence E, watchmkr Benj Shapiro, r 815, 3d.
Ross Clarence J, lab, r 2839 A.
Ross Clayton, carp, r 1407 Market.
Ross Clifford, lab, r 1407 Market.
Ross C Blake, clk C F Ross, r 1488 Market.
Ross Edwd C, bottler Mission Brewing Co, r 4780, 42d.
Ross Edwin T, masseur, r 1441, 6th.
Ross Eldora C (Neva M) foremn Wurster Const Co, h 402 Stockton, h 502 Evans pl.
Ross Eva, r 1445 B.
Ross Frances E Mrs, fur rms 804, 10th.
Ross Frances H (wid J H) h 4667 Park blvd.
Ross Francis, lab, h 1725 Columbia.
Ross Fred (Beulah) r 1244, 9th.
Ross Frieda Mrs, clk F W Oestreich, r 4482 Louisiana.
Ross Geo H (May) clk Heller's, h 329 W Date.
Ross Geo R, clk Cook Haddock Co, r 532 W Grape.
Ross Harold, auto opr, r 1445 B.
Ross Howard A, ruler Ross & George, r 3964, 9th.
Ross H H, tchr S D High Sch, r Pt Loma.
Ross Isaac P (Elizabeth) h 4061 Idaho.
Ross Jas E, rubberwkr Savage Tire Co, r 912 S 26th.
Ross Jas L (Josephine) dentist 121 Bway rm 446, h 4240 Arden way.
Ross Jas O, Capt U S A retired, h 3828 Goldfinch.
Ross Jennie, maid Hotel Barstow.
Ross John, foremn Union Oil Co of Cal, h 1551 National av.
Ross John F (Essie) tmstr St Dept, h 1743 Logan av.
Ross John W (Minnie M) h 942, 12th.
Ross Jos (Mabel) lab Water Dept, h 2926 G.
Ross Jos A (Elizabeth) slsmn, h 2142 India.
Ross Jos F (Augusta L) (Janitor Edison School) h 4145 Mentone, E. S. D.
Ross Jos L, student, r Y M C A.
Ross Leslie, auto mach, r 2166, 5th.
Ross Lottie B, r 1407 Market.
Ross Mabel I, r 3795, 4th.
Ross Margt A, r 1632, 9th.
Ross Mary L, tchr Logan Hts Sch, r 1020 W Brooks av.

STEINWAY PIANOS
VICTOR TALKING MACHINES

GRAY MAW MUSIC CO. INC.

EVERYTHING IN MUSIC
BOTH PHONES
1256-1260 FIFTH ST.

W. F. LUDINGTON CO.
234-235 SPRECKELS BLDG.
GENERAL INSURANCE AND SURETY BONDS
MARINE INSURANCE

Ross Maud, clk, r 1445 B.
Ross Maude O Mrs, fur rms 1327 Bway.
Ross May S (wid Geo) tchr Central Sch, h 3881 Conklin av, E. S. D.
Ross Michl, cook Scenic Garden Cafe, r 742 Market.
Ross Minnie A Mrs, fur rms 813, 5th.
Ross Minnie M Mrs, r 942, 12th.
Ross Pete W (Munn B) prin Washington Sch, h 3968 Park blvd.
Ross Saml, fishermn, r 1619 Atlantic.
Ross Sena W (wid Jas W), r 3968 Park blvd.
Ross Vina B (wid Geo G) r 3565 Bradt av, E. S. D.
Ross Wesley E (Abbie) (W E Ross & Co), h 301 Paloma dr, Sierra Vista.
Ross Wm B (Maude O) lab, h 1327 Bway.
Ross Wm W (Nora) lab Water Dept, h 1245, 13th.
Ross Wylie P (Winnie M) h 4402 El Cajon blvd, RFD 1 Bx 91-B.
Ross W E & Co (W E Ross, J L Grantham) tailors 735, 6th.
ROSS & GEORGE (A H Ross, Paul T George) bookbinders, blank book mfrs and paper rulers, 860, 3d. (See page 18.)
Rossa Gonzales (Leona) lab, h 3253 K.
Rossa Mabel, r 2265 Kearney av.
Rosseau Frank E (Fay) auto opr, h 2929, 5th.
Rosshirt Edwd J (Sophie L) ironwkr J C Ort Iron Works, r 137 Fir.
Rossi Caesar (Louisa) mtrmn S D Elec Ry, h 1982 Kearney av.
Rossi Louis, cook Sargent Bros, r 948 Union.
Rossi Tony, h 443 S 35th.
Rossiter Agnes K Mrs, fur rms 1530, 3d.
Rossiter Irene, r 1311 Market.
Rossiter Margt, r 1311 Market.
Rossiter Warren, janitor G A Blanchet, r 1138, 12th.
Rossiter Wm (Agnes K) lab Water Dept, h 1520, 3d.
Rossman Dora A Mrs, h 1549 F.
Rossman Geo E, carp, r 1549 F.
Rossman Henry A (La Niece) sec Taylor-Rossman Hdw & Supply Co, h 3436 Kansas.
Rossman Lou M (wid Harrison) h 3731 Conklin av, E. S. D.
Rossman W Lorenzo (Grace) clk Taylor-Rossman Hdw & Supply Co, r 4656 Edgeware rd.
Rosso Ernest (Lillian) (Gounis, Rosso & Lucarelli), r Encanto.
Rosso Frank, r 7632 Fay av, La Jolla.
Rosso Mabel, seam United Tailors, r 2265 Kearney av.
Rosswog Julia F, r 2700 Arctic.
Rost Andw (Mary E) baker Hamilton's, h 1620 State.
Rotary Club of San Diego, F M Bell sec, 1015, 1st rm 704.
Roth Bessie M, maid, 3368, 2d.
Roth Emma Mrs, nurse 2444 F, r 467, 7th.
Roth J T, r King George Hotel.

Ross & George
Bookbinders
Blank Book Manufacturers
and Paper Rulers
860 Third

Frye & Smith
Print This Directory
856 Third St. San Diego

The San Diego Union

Hartwell Electric Co.
955 SIXTH STREET

Designers and Manufacturers
ARTISTIC
ELECTRIC FIXTURES

An Accident is not Always a Disaster
If you have FIRST called on
NEAL & HOME
625 E St.

Pfahler Buelow & Fisher
Commercial Linotype Compositors
860 3RD

Roth Martin (Mary) gardener State Normal Sch, h 4332, 5th.
Rothganger Emily, h 1667 Union.
Rothner Ruth L, clk Gray-Maw Music Co, r 1440, 10th.
Rothrock Cath Mrs, h 604 Sampson.
Rothstein Henry (Rebecca) produce, r 1718 K.
Rotnor Harold, student, r 1440, 10th.
Rotnor Minnie C Mrs, h 1440, 10th.
Rotnor Ruth, clk Gray-Maw Music Co, r 1440, 10th.
Rouark Nathan L, clk H R Bell, r 2121, 1st.
Rouchleau Jas L (Edith G) fishermn, h 7467 Girard av, La Jolla.
Rouchleau Jos (Cora) h 7745 Girard av, La Jolla.
Rouchleau Jos jr (Ruth) fishermn, h 7755 Girard av, La Jolla.
Rouff Louis (Minnie) antique furn 1543, 5th, h 1535 same.
Rouland Niels P, h 2855 Franklin av.
Rounds Frances, student State Normal Sch, r 3620 Utah.
Rounds Fredk E (Florence B) h 3620 Utah.
Rounds Lucile, r 3620 Utah.
Rounds Mildred, student State Normal Sch, r 3620 Utah.
Roundtree Ethel (wid Johnathan F) nurse, r 3026 Date.
Roundtree Walter E, mgr Holt Mfg Co exhib Pan Cal Expo, r 1908, 5th.
Roup Joshua S (Carrie A) shoemkr 4113 Adams av, h 3918 School, RFD 2 Bx 98-F.
Roupe Rufus J, branch mgr F H Hamlin Clo Co, E. S. D.
Rourke Richd, lab, r 615, 8th.
Rouse Marion I, asst Chgo Kenosha Hosy exhib Pan Cal Expo, r 2134, 5th.
Rousseau John B (Henrietta) carp, h 4480 Green, Ocean Beach.
Roussos Nick, fish, r 1627 G.
Rovai Andw (Assunta) h 2879 Franklin av.
Rovai Jos G (Alice L) mtrmn S D Elec Ry, h 2887 Franklin av.
Rovai Lena, r 2879 Franklin av.
Rovai Louis (Anita) driver G E Rodman, r 2879 Franklin av.
Rowan Angeline (wid Archie) h 1476 B.
Rowan Chas G (Patience) r 2551 L.
Rowan Helen M, steno Merchants' Natl Bank, r 1476 B.
Rowan Loleta L Mrs, music tchr, 1743, 1st.
Rowe Albt, mfrs agt 1036, 10th, r 1069 same.
Rowe Alice P (wid Chauncey) r 1228, 23d.
Rowe Burton L (Eulalie B) slsmn, h 4402 Georgia.
Rowe Clarence E (Anna) teaming contr, 3175 H.
Rowe Edmund E, painter, r 1945 Fern.
Rowe Edwd J (Leva M) driver, h 4455 Alabama.
Rowe Emma L, clk, h 3838, 1st.
Rowe Fred (Ida) foremn S D Elec Ry, h 506 W Beech.

PHONE MAIN 4312
A. D. PIERSALL
INSURANCE
CALL AND SEE ME AT
855 FIFTH STREET
PHONE MAIN 4312
A. D. PIERSALL
INSURANCE

HEMSTOCK & DAVIS, FUNERAL DIRECTORS
1752 FOURTH ST. PHONES, MAIN 2634, HOME 1913

Rowe Henry T (Irene) lather, h Alpine 2 S of Orange av, RFD 1 Bx 75, E. S. D.
Rowe Jesse M (Verna) bldg contr, 1907 Robinson av.
Rowe Lillian M, cashr J T Kaidel, r 3838, 1st.
Rowe Malissa M, r 4455 Alabama.
Rowe Minnie B, r 4382 Georgia.
Rowe Reeves L, student, r 4402 Georgia.
Rowe Stephen B (Annette E) h 1945 Fern.
Rowell Henry L (Nellie) h 7863 Ivanhoe, La Jolla.
Rowland Effa, student State Normal Sch, r 3430, 5th.
Rowland Ella L, r 4440 Maryland.
Rowland Reuben E, exp 562, 3d.
Rowland Thos (Jennie) auto opr, h 903 G.
Rowley Chas J (Eva D) lab St Dept, h 3727 Bancroft.
Rowley Saml B (Carrie) h 14 Palomar dr, Sierra Vista.
Roxbury The, Mrs E L Kern prop, fur rms 729, 7th.
Roy Arthur C, student, r 509, 12th.
Roy Eva, dressmkr 470, 17th.
Roy Frances (wid Clement) h 470, 17th.
Roy Frank, hlpr San Diego Hotel, r 946 Front.
Roy Geo, r 3134 Juniper.
Roy Gustine A (wid A H) prop Bay View Hotel, h 509, 12th.
Roy Henry J (Ida M) slsmn P T & T Co, h 2635 B.
Roy Ipanniah, r 2445 Market.
Roy Jos O (Susian) h 1330 G.
Roy Napoleon J, tailor 1051, 4th, h 3134 Juniper.
Roy Savoratie, r 3557 Fairmount av, E. S. D.
Roya Michael, lab, r 1435 K.
Royal Apts, Leo Ulfelder prop 3685, 7th.
Royal Cream Co (Alex Murray) 900 Bway.
Royal Indemnity Co, Henking & Randolph agts, 235 Bway rm 504.
ROYAL INDEMNITY CO, Neal & Home general agents, 625 E.
ROYAL INDEMNITY CO, E L Kendall agent 602 Spreckels Bldg 121 Broadway. (See front cover and page 48.)
ROYAL INSURANCE CO, E L Kendall agent 602 Spreckels Bldg 121 Broadway. (See front cover and page 48.)
ROYAL INSURANCE CO LTD, (Liverpool, Eng) Wankowski-Osborn Co (Inc) agents 341-343 Spreckels Bldg 121 Bway.
Royal Neighbors of America, 1322, 5th.
Royal The, A M King prop fur rms, 1226, 4th.
Royce Julia J, r 1251, 18th.
Royce Nancy (wid P W) r 2138 National av.
Royer Albt B (Edith C) engr, h 4428, 34th, RFD 4 Bx 140-Y.
Royer Wm (Clara L) h 2919 Date.
Royle Harold, clk r 3162 Logan av.
Rozman Frank (Elizabeth) tailor 1038, 5th rm 15 r 2206 I.

Ross & George
Bookbinders
Blank Book Manufacturers
and Paper Rulers
860 Third

Frye & Smith
Print This Directory
856 Third St. San Diego

CANDIES LIGHT LUNCHES
KEMP'S SODAS
209-211 BROADWAY

The Underground Geography of San Diego is no pipe dream to
R. G. TREFZGER THE HEIGHTS PLUMBER 1405 University Ave. He is a pioneer and knows the lay of the pipe and can save you money
TELEPHONES HILLCREST 368, HOME 9426

J. C. **Packard**
BOOK STORE and PRINT SHOP
CIRCULATING LIBRARY
831 SIXTH ST.

Pfahler Buelow & Fisher
Commercial Linotype Compositors
860 3RD

Rozzelle Newton F (Lillian) slsmn Owl Drug Co, h 4730 Boundary.
Ruatti Silvio (Maria) rancher, r Grantville, Mission Valley, RFD 2 Bx 125-A.
Rubendall Henry E (Sarah) h 1327, 9th.
Rubendall Ira O, cementwkr, r 1327, 9th.
Rubin Block 1473-1493 Market.
Rubin Block Apts, Mrs M E Geer mgr, 572, 15th.
Rubin Ignats, sergt U S A Fort Rosecrans.
Rubin Isaac (Miriam) clo 839 Bway, h 2640 National av.
Rubin Jacob, junk dlr, r 561, 10th.
Rubin Jos, driver Rubin's Furn Co, r 1680 Logan av.
Rubin Meyer (Ethel) (Rubins Furniture Co) h 1680 Logan av.
RUBIN'S FURNITURE CO (Meyer Rubin) household and office furnishings 711-719 Broadway.
Rubio Aurelio, lab, h 22, 29th.
Rubottom C Eugene, hlpr Bishop & Co, r 4140 Florida.
Rubottom Herbt W, mach, r 4140 Florida.
Rubottom Orissa R Mrs, h 4140 Florida.
Rubrake Lawrence, exp, h 2325 Harrison av.
Rubstrom Peter, gardener New Town Park, h 3315 J.
Ruby Chas A (Nellie) switchmn Santa Fe, r 1530 State.
Ruby Clyde O (Clemence B) driver Mutual Ice & C S Co, h 752, 19th.
Ruby Herbt G, linemn, r 4026 Hawk.
Ruby Wm H (Pearl M) driver C S Hardy, h 3215 N.
Ruby Wm H jr, r 3215 N.
Ruckanen Elmar, tailor P W Laureen, r 3656 National av.
Rucker Etta, r 346 West F.
Rucker Hamline P (Kath) Natl Dir Loyal Order of Moose 137 Bway, h 2323, 29th.
Rucker Peru R (Stella G) pianos 1141, 6th, h 3130 Park av.
Rudd Harison N, photo 2117 Logan av, h 826 Dewey.
Rudd Will D, chiropodist Holzwasser's, h 2102 G.
Rudder Harry (Vina) prop Rudder's Cafe, h 325 Date.
Rudder John, rancher, h Chatham se cor Fairmount av, E. S. D.
RUDDER'S CAFE, Harry Rudder prop, in basement Union Bldg, 235 Broadway.
Ruddock Rupert J (Lena) pres Mercantile Protective Assn, h 3717 Fairmount av, E. S. D.
Rude Clark B, slsmn Leighton McMurtrie Co, r Coronado.
Rude Isaac (Olive E) gro 2905 Clay.
Rudgers Denton W (Maude O) phys, h 2872 Fir.
Rudkins John, r 868 Union.
Rudloff Alfred R (Emma), h 4121 Cleveland av.
Rudloff August, baker West Coast Baking Co, r 4121 Cleveland av.
Rudolph Apts, Geo R Maize mgr, 20th sw cor I.
Rudolph Saml L (Mary), h 3601 Park blvd.

SAN DIEGO TILE & WOODSTONE CO. Contractors and Jobbers in all kinds of Floor, Wall and Mantel Tile
EXCLUSIVE AGENTS FOR WOODSTONE In San Diego and Imperial Counties
DISPLAY ROOMS, OFFICE AND WAREHOUSE: 758 FRONT ST. MAIN 4671

If it's building material you want, see **THE DIXIE LUMBER AND SUPPLY CO.**
WE SELL EVERYTHING TO BUILD ANYTHING
BOTH PHONES UNIVERSITY AVE. AND OHIO ST.

Rudolph Henry (Ida), h 3576 Front.
Rudolphs Harold P, corporal U S A Fort Rosecrans.
Rudrauff El Dora, opr Corona Typewriter exhib Pan Cal Expo, r 1622, 29th.
Rudrauff Harold D, Corona Typewriter exhib Pan Cal Expo, r 1622, 29th.
Rudrauff Logan B, mgr S D Typewriter Supply Co, r 1622, 29th.
Rudrauff Wm H (Eldora F) pres S D Typewriter Supply Co, h 1622 29th.
Rudstrum Peter, caretkr Park Dept, r 1508 State.
Rudy Annie L, r 24, 25th.
Rudy Benj F (Minnie C), tile mkr, h 346 W Ash.
Rudy Hampden H, r 24, 25th.
Rudy Jacob O, r 1238, 12th.
Rudy Lyne S, cashr Union Oil Co, r 24, 25th.
Rudy Mary H (wid H S), h 24, 25th.
Rue Louis (Kath F), plasterer, h 3716 Wilson av, E. S. D.
Ruede Hulda Mrs, fur rms 1372, 7th.
Ruedy Peter, r 1334, 7th.
Ruepke F, hostler Pioneer Truck Co.
Ruffa Elinore (wid Cipriano), r 422, 21st.
Ruffa Jos (Margt) delicatessen 1255, 5th, h 422, 21st.
Ruffin Carolyn, bkpr Sou Cal Bakery, r 3952, 32d.
Ruffin Eliza H (wid C B), r 3952, 32d.
Ruffin Isaac W (Olie E), cond L A & S D Beach Ry, h 2120 State.
Ruffin Rodger S, engr Water Dept, r 3952, 32d.
Rugg Albt W (Estelle), h 134 W Hawthorn.
Rugg Louise W, tchr, r 134 W Hawthorn.
Ruggieri Francis A, corporal U S A Fort Rosecrans.
Ruggieri Ralph, sergt U S A Fort Rosecrans.
Ruggles Laura M, seam, r 2881 Adams av.
Ruggles Nancy N (T J), h 2881 Adams av.
Ruggles Ova G, student State Normal Sch, r 2881 Adams av.
Ruhl Emil, private U S A Fort Rosecrans.
Ruhl Wm, oiler S D Elec Ry, r Coronado.
Ruhlofs Geo (Victoria), h 4110, 6th.
Ruhnow Frank W (Mildred) elev opr, h 1227, 2d.
Ruiz Angel, lab Am Union Fish Co, r 852 India.
Ruiz Antonio, cook Becker Bros, r 1223 Market.
Ruiz Aurellio A, lab, r 469, 7th.
Ruiz Guy (Anna), auto opr, h 1492 K.
Ruiz Jesus, h 852 India.
Ruiz John, lab Water Dept, r 2836 Webster.
Ruiz Jos A, r 3894 Superior.
Ruiz Julius, lab Am Union Fish Co, r 852 India.

Ross & George
Bookbinders
Blank Book Manufacturers
and Paper Rulers
860 Third

Frye & Smith
Print This Directory
856 Third St. San Diego

TIP-TOP AND KLEEN MAID BREAD
MANUFACTURED BY **SNOWFLAKE BAKING CO.**
HOME 1047 MAIN 47
SOLD BY ALL GROCERS

THE BARKER-GILMORE SPORTING GOODS COMPANY 1118 FOURTH STREET

Hambley and Smith Funeral Directors 1570 4th Tels M. 139 Home 1139

Ruiz Lucas D Rev (Evangeline) pastor Mexican Baptist Mission, h 2042 Albatross.
Ruiz Mado, lab, r 835 Coast blvd, La Jolla.
Ruiz Patricio (Ferisa), tmstr M D Goodbody, r3965 Mason, Old Town.
Ruiz Ralph (Carmen), h 651, 16th.
Ruiz Rosalio (Jila), lab, h rear 3260 I.
Ruiz Ygnacio (Maria), fishermn, h 2270 California.
Ruland Beatrice, waiter concession Pan Cal Expo, r 1655 Columbia.
Rule Elizabeth (wid G A), r 1112 Bush.
Rulon Franklin D, painter, r 4454 Kansas.
Rulon Herbt M, lab S D Home Tel Co, r 4454 Kansas.
Rulon Jesse F (Jessie), millmn Benson Lmbr Co, h 4454 Kansas.
Rulon Jesse O (Margt E) slsmn Muehleisen Tent & Awning Co, h 1840 Columbia.
Rumball Jessie (Milton The Tailor), h Cabrillo se cor Chatham, E. S. D.
Rumburg Eliza M Mrs, h 1119 State.
Rumel Jos G (Esther J) lab Water Dept, h 1044 Pasco.
Rummage John W (Mattie E) atty 1007, 5th rm 601, h 3771 Center.
Rummel Eva (wid John) music tchr, h 1019, 16th.
Rummell Harris D, printer, r 312 Grape.
Rummell Nellie C, asst J C Hearne, r 2272, 4th.
Rumple Margaret, h 2331 Pine.
Rumple Thos D, h 1144, 10th.
Rumsey Lillian B Mrs, r 1632, 4th.
Rumsey Louise A, public steno and notary, 964, 5th rm 331, r 3029 C
Rumsey Wm M (Sadie W), h 3035 C.
Rundle Ellen J (wid John), h 2134 Bway.
Rungee Zalorus, dftsmn S D Cons G & E Co, r 3080 G.
Runk Jos B (Ellen B), inspr S D Home Tel Co, h 2938 A.
Runkey Chas H (Mary L), lab, h 2468 California.
Runser Jos A (Bertha E), h 4076 Mission av, E. S. D., RFD 1 Bx 71-R
Runser Mary A, clk G H Becker, r 4076 Mission av, E. S. D.
Runyon Chas, carp, r 4833, 36th, RFD 2 Bx 178-F.
Runyon Lucy (wid N R), r 1634 Cypress av.
Rupert Henry (Adella M), h 3536, 4th.
Rupert Marguerite B, r 3536, 4th.
Ruplinger Jos, auto opr, r 1468, 3d.
Rupp Emma E Mrs, h 1537, 2d.
Rupp Grace M Mrs, server Pullman Cafeteria, r 4404 Mission dr, RFD 4 Bx 161-T.
Rush Frank T, private U S A Fort Rosecrans.
Rush Wm C (Jessie M) cigarmkr Aug Sensenbrenner, h Pt Loma Hts
Rusk Albt, cementwkr, r 2133 Columbia.

Pfahler Buelow & Fisher

=

Commercial Linotype Compositors

=

860 3RD

SAN DIEGO MARINE CONSTRUCTION COMPANY
FOOT OF SAMPSON ST. FORMERLY FELLOWS BOAT WORKS TELS. MAIN 4363, HOME 3467
BOATS!! BOATS!! BOATS!! BOATS!!

RECTOR SYSTEM GAS HEATING Erling Rohde AGENT
833 EIGHTH ST. MAIN 1743 HOME 3473

Rusk Elizabeth (wid Joel A), h 2133 Columbia.
Rusk Newton (Alta) painting contr, h 3515 Columbia.
Russ Albt N, mach opr Russ Lmbr & Mill Co, r 2022 Woolman av.
Russ Geo, auto opr, r 2022 Woolman av.
Russ Geo, barber 520, 5th, r 417 Market.
Russ Hotel see Hotel Russ.
Russ J Arthur (Mabel) fish 1016, 10th, h 1750 Archibald, Old Town.
RUSS LUMBER & MILL CO, E F Burrell (San Francisco) pres, John A Hooper (San Francisco) v-pres, Rudolph Bode (San Francisco) sec, C H Wagner gen mgr, G F Nolan asst mgr, 1st sw cor I. (See front cover.)
Russ Mary E, r 3010 Grape.
Russ Wm A (Minnie N), h 3010 Grape.
Russe F, lab S D Cons G & E Co, r 2631 Newton av.
Russell Anna R Mrs, h 4043 Reed av, E. S. D.
Russell Chas H, cementwkr, r 4043 Reed av, E. S. D.
Russell Chas R, baker Globe G & M Co exhib Pan Cal Expo, r 2260 Front.
Russell Chas S (Emma), h 1422 Market.
Russell Clarence S (Nellie) horse dlr, h 75 22d.
Russell Colonel E (Nelle) bldr 4135, 1st.
Russell Dennis D (Mary) auto opr, h 2995 Logan av.
Russell Edwd F (May), watchman, h U S Naval Reservation La Playa Pt. Loma.
Russell Eugenia Mrs, r 434, 13th.
Russell E G, dockhd Coronado Ferry, r Coronado.
Russell Fred (Margt) timekpr Cal Iron Wks, r Ocean Beach.
Russell Geo (Mame) acct Fairmount Water Co, h 22 Palomar dr, Sierra Vista.
Russell Geo A (Lena M) undertaker 912, 8th, h 1502 E.
Russell Geo W (May M(sec-treas Imperial Valley Development Co, r National City.
Russell Harvey A, clk Standard Oil Co, r 1833, 1st.
Russell Horace M, pres Russell-Morrow Co, r Los Angeles.
Russell Jas (Ida), h 421, 9th.
Russell Jas L (Vesta E), bldg contr, 327 University av.
RUSSELL JAMES S (Lydia D) (Russell & Russell), h Coronado.
Russell Jas W (Meta E), h 1969 Linwood.
Russell John W, carp C M Gifford & Son, r 656, 5th.
Russell Julia B (wid John) hsekpr Curtiss Apts, r 525 Kalmia.
Russell Kath, r 1721 Front.
Russell Katie B (wid Geo R), h 1710 Union.
Russell Laura B, clk Holzwasser's, r 1833, 1st.
Russell Laura E Mrs, asst sec Board of Education, r 134 W Hawthorn.
Russell Lee E, brkmn S D & S E Ry, r 1154, 12th.

Ross & George
Bookbinders
Blank Book Manufacturers
and Paper Rulers
860 Third

Frye & Smith
Print This Directory
856 Third St. San Diego

John Burnham & Company
212-214 TIMKEN BUILDING
REAL ESTATE
LOANS
AND INSURANCE

Ross & George
Bookbinders
Blank Book Manufacturers
and Paper Rulers
860 Third

Pfahler Buelow & Fisher
Commercial Linotype Compositors
860 3RD

Russell Lewis (Eliza E) barber 1454 Market, h 2404 K.
RUSSELL LEWIS S (Russell & Russell), r Coronado.
Russell Lloyd B (Victoria) glazier Richardson & Fisher Co, h 2875 Adams av.
Russell Margt (wid Frank), h 365, 21st.
Russell Martha E, r 1830 Sunset blvd.
Russell Mary R, h 1721 Front.
Russell Mattie, r rear 4338 Georgia.
Russell Medora, r 1721 Front.
Russell Millard F, firemn, r 5th sw cor Palm.
Russell-Morrow Co (Inc) H M Russell pres, J S Wordie sec, real est brokers 402 B.
Russell M, lab, h rear 1342 State.
Russell Nannie Mrs, r 1435a J.
Russell Nellie, r 2144 L.
Russell Oliver S (Mary), h 1312 Hornblend av, Pacific Beach.
Russell Otis L (Theresa) gro 4801 University av, h 4815 same, E. S. D.
Russell Ovid, lab Water Dept, r 121, 22d.
Russell Phebe R, r 4043 Reed av, E. S. D.
Russell Stewart C (Nellie) livery, 435, 10th, h 75, 22d.
Russell Thos (Mary) purifier S D Cons G & E Co, h 3037 Valley av.
Russell Thos E (Lula B), h 3054 Hawthorn.
Russell Thos M (LeoraH) bldg contr, h 3036, 30th.
Russell Wm, inmate County Hospital.
Russell Wm E, r 536 F.
Russell Wm H, mfrs agt 1214, 4th, r 1134, 6th.
Russell Wm J (Mabel) bartndr, h 346, 14th.
RUSSELL & RUSSELL (J S and L S Russell) general insurance 511 Central Mortgage Bldg 1015, 1st. (See page 51.)
RUSSILLS' A PLACE TO EAT, Harry S. Russill prop, "We cater to the Motorist" W Grand av, Escondido. (See adv Escondido sec.)
Rust Adelaide F, asst J M Steade, r 1833, 2d.
Rust Chas W, r 230 Grape.
Rust Dern, clk Moore Drug Co, r 334, 15th.
Rustad Adeline, phone opr Agnew Sanitarium, r 1630, 2d.
Rustad Carl E (Ida) tailor 216 A, h 1630, 2d.
Rustamier Louis (Donnabel) clk, h 2666 Logan av.
Rustick Jos, mach, r 1036, 3d.
Ruth Richd F (Lydia), auto opr, h 1625, 8th.
Rutherford Cecil S (May) boommn Benson Lmbr Co, h 1127 Crosby
Rutherford Chas H (Mabelle C) auto repr 1120, 1st, h 3736 Eagle.
Rutherford Edgar (Lydia S) phys, h 2310, 6th.
Rutherford Jas T (Jennie E) tmstr Park Dept, h 1029, 20th.
Rutherford Jennie E Mrs, Christ Science pract, r 1029, 20th.

ORT IRON WORKS
PHONE MAIN 1920
11th AND M

F. W. BRADLEY CO.
FAMILY TRADE A SPECIALTY
TELS: HOME 1157, MAIN 157
Wholesale Wines and Liquors
Prompt Free Delivery
1058 FOURTH ST.

Rutherford Justina M (wid J B), r 4031 Goldfinch.
Rutherford J Leroy, student, r 1029, 20th.
Rutherford Roy L (Bessie), brakemn, h 35, 20th.
Rutherford Wm C E, slsmn C F O'Neall, r 1612, 9th.
Ruthledge Albt, r 1248 E.
Rutledge Morris G, bootblk 1028, 4th, r 1432, 6th.
Rutter Hattie L (wid I W), h 518, 17th.
Ruri Pascale, cementwkr, r 121 G.
Ryan Alice Mrs, r 567, 17th.
Ryan Archie, rubberwkr Savage Tire Co, r 2184 Logan av.
Ryan Chas J, artist, r Point Loma Homestead.
Ryan David H (Helen F) real est 6064 University av, h Howard nw cor Sierra av, E. S. D.
Ryan Ella V Mrs, prop Alamo Apts, r 1218, 15th.
Ryan Ethel I (wid R L) asst chef Agnew Sanitarium, r 2670 J.
Ryan Frank J, tailor J F Ryan, r The Helix.
Ryan Frank W, slsmn Ford Auto Agcy, r 3881 Conklin av, E. S. D.
Ryan Geo W (Rose), h 202 Redwood.
Ryan Henry C (Sarah M) (Johnson & Ryan), h 450 Olive.
Ryan Howard A, rubberwkr Savage Tire Co, r 2184 Logan av.
Ryan Ida, waiter Scenic Garden Cafe, r 1429, 2d.
Ryan Jas, tmstr, r 3734 Van Dyke av, E. S. D.
Ryan Jas (Mary R), r 1066, 1st.
Ryan Jas E (Minnie), foremn, h 912 S 26th.
Ryan Jerome A (Agnes) dep city treas, h 3515 Ray.
Ryan John, tailor S D Simpson, r 1036, 3d.
Ryan John A, lab J D Bryant, r 2184 Logan av.
Ryan John F, tailor 1123, 3d.
Ryan John F (Margt) carp, h 2184 Logan av.
Ryan John H, slsmn Doyle-Barnes Co, r 1430, 7th.
Ryan John W (Anna) pres Auto Service Co, h 1140 B.
Ryan John W (Delia H) tmstr st dept, h 1164, 20th.
Ryan Josephine, confr Balboa Park nr Ivy, r 2136, 6th.
Ryan Mark H, florist Ramona's Marriage Place, Old Town.
Ryan Martin D (Ella V) eng Weldon's Planing Mill, h 1218, 15th.
Ryan Matt prop The Tourist, fur rms 1427 Market.
Ryan Michl, chef Agnew Sanitarium.
Ryan Michl J, slsmn J G Burgess, r East San Diego.
Ryan Nellie E, printer Tribune, h 2136, 6th.
Ryan Nicholas, surveyor Water Dept, r 3515 Ray.
Ryan Saml J, private U S A Fort Rosecrans.
Ryan Stephen P, tailor, r 4395, 34th.
Ryan Theo W, student, r 202 Redwood.
Ryan Thos (Ella S), atty 2670 J.
Ryan Thos E, barber J F Hale, r 725, 4th.
Ryan Thos F, cond S D Elec Ry, r 1715 Adams av.

Barney & Barney
Insurance
Bonds, Loans
Liability
Compensation
PACIFIC MUTUAL LIFE INS. CO.
E. P. RIECKER, Agt.
Scripps Bldg.
Rooms 207-209

The Universal Health Association preserves and restores health
1550 3rd

LOTS OF MONEY
SAVED TO YOU BY LETTING US COLLECT YOUR RENTALS AND CARE FOR YOUR PROPERTIES
MASTEN & KENDALL
919 SIXTH STREET

PACIFIC PHONE MAIN 2728 **B. H. VREELAND & CO.** 409 AMERICAN NAT. BANK BLDG

PUBLIC ACCOUNTANTS

Ryan Wm (Belle) porter Hotel Cecil, h 1021, 10th.
Ryan Wm E (Louise) slsmn Standard Oil Co, h 1520 Tyler av.
Ryan Zillah M, r 207 Redwood.
Rydberg Emily, h 1066 Hayes av.
Rydberg John L, r 1164, 5th.
Rydberg Saml, tmstr D L Olsen, r 1530 India.
Ryder Frank A, linemn, r 1154, 12th.
Ryder Michl D (Corinne) dispatcher S D Elec Ry, h 4516 North av.
Ryder Thos J (Bessie D) carp, h Brighton nr Bacon, Ocean Beach.
Ryland Jos H (Janie B) cashr Pac Coast Beef & Prov Co, h 3946 Arizona.
Ryley Anna M (wid Wm), h 7961 Prospect, La Jolla.
Rynerson Eliza (wid J H), h 244, 21st.
Rynerson Fred J (Beulah H) miner, h 4088, 1st.
Rynning Thos H (Margt E) dep sheriff Co Jail, h 1871 Sunset blvd.
Rynott John, slsmn, r 108 F.
Rynott Mary L Mrs, dressmkr, r 1543, 1st.
Ryther Chas D (Amanda) painter, r 1218 Union.

S

Sabado Rosario, lab S D Fish Co, r 173, 15th.
Sabala Merighildo (Lucile) lab, h 1406 M.
Sabala Nabor (Lorenza) lab, h 3261 K.
Sabato Robt (Mamie), h 173, 15th.
Sabin Clark R, fur rms 528, 14th.
Sabin Edward L (Mary C) author, h 7934 Prospect av, La Jolla.
Sabourin Clarence, student, r 3817 Conklin av, E. S. D.
Sachs Alvin, bkpr, r 2914 Wightman.
Sachs Anna, clk Ballard & Brockett, r 4803 Kansas.
Sachs Anna F, milliner Mrs E M Parker, r 2440, 3d.
Sachs Doris, bkpr French Laundry, r 4803 Kansas.
Sachs Helen (wid Julius), music tchr 3415, 5th.
Sachs John C (Marie) bartndr Chas Frey, h 1990 Harrison av.
Sachs Karl, clk Heller's, r 2914 Wightman.
Sachs Meyer (Rebecca) shoemkr 139 Market, h 4803 Kansas.
Sachs Philip Rev, pastor Immanuel Church of Evangelical Association, h 2914 Wightman.
Sachs Saml, cigarmkr Aug Sensenbrenner, h 4803 Kansas.
Sachs Sara, clk Mrs E M Parker, r 4803 Kansas.
Sackett Agnes K, prin Detention Home sch, r Mission Valley.
Sackett Edmond D (May), h 4719 Santa Monica av, Ocean Beach.
Sackett Emma A (wid W H), h 144 W Cedar.
Sackett Victor J, r 4719 Santa Monica av, Ocean Beach.

Johnson Connell & Saum
FUNERAL DIRECTORS
LADY ASSISTANT
Seventh and Broadway
TELEPHONES SUNSET, MAIN 158 HOME 1158

Naylor Gem Co.
Jewelers Miners and Cutters of Precious Stones
We have our own mines of Tourmaline, Beryl, Turquois, Hyacinth and Garnet
330 Broadway
U. S. Grant Hotel

Fintzelberg & Steinmetz
REAL ESTATE, INSURANCE AND LOANS
759 SIXTH STREET, Express Block Sunset Main 829. Home 1329

Wankowski-Osborn Co., Inc.
REAL ESTATE, INSURANCE, SURETY BONDS
Home Phone 1315, Sunset 2029
341-342-343 Spreckels Theatre Building

Sacksteder Mamie S, server Morgans Cafeteria, r 3713 Colonial av, E. S. D.
Sacred Heart Chapel (Catholic), Santa Monica av and De Foe, Ocean Beach.
Sada Emil (Erminia) lab St Dept, h 447, 9th.
Saddler Elizabeth, auto livery 1319, 5th, r 3919 Center.
Saddler Emery L (Margt) compositor Union, h 1819, 32d.
Saddler Jos W (Millie G) blksmith, h 4230 Stockton av, E. S. D.
Sadler Eben B (Elizabeth), h 3919 Center.
Sadlo Bessie, maid 201 Nutmeg.
Sadowsky Katherine, r 1720, 3d.
Sadowsky Roman (Rose) painting contr, h 1720, 3d.
Saenz Carmela, canner, r 1228 J.
Saenz Carmen (wid Leandro), h 1228 J.
Saenz Frank, packer Globe Grain & Milling Co, h 335 W Ash.
Saenz Jessie R, waiter Demangos Bros, r 1228 J.
Saenz Manuel, r 335 W Ash.
Saenz Petra (wid Frank), r 335 W Ash.
Safer Aeroplane Co, Harvey Sutton sec and treas 1845 Logan av.
Safford Edwd E, mach, r 533 Bway.
Safford Kate E, tchr Lowell Sch, h 3725 Georgia.
Safford Matilda (wid R G), h 1135, 33d.
Safirstein Wm (Anetta) notions 137 West F, r 1718 K.
Safranek Eleanor M, student State Normal Sch, r 119, 29th.
Safranek Mildred E, r 119, 29th.
Safranek Sylvia, student State Normal Sch, r 119, 29th.
Safranek Vincent F (Emma C) musician U S A Fort Rosecrans, h 119, 29th.
Sagar Cath E (wid H E), h 534 Sampson av.
Sagar Chauncey S, slsmn Union Oil Co, r 534 Sampson av.
Sagar Horace E (Jessie) auto opr Union Oil Co, r 2874 K.
Sagawa Shizuma (Misao) barber 414 I.
Sage Benj F (Amanda B), h 3963, 9th.
Sage Corwin, h 756, 17th.
Sage Sophia M, tchr, h 4796 Hamilton.
Sage Wm O, lab St Dept, h 3963, 9th.
Sahlstrom F, linemn S D Cons G & E Co, r 561, 10th.
Sailor's Reading Room, ft of W Market.
Sainsevain Paul (Drusilla), h 1346 B.
St Agnes Church, (Catholic) Rev J C Mesny pastor, Roseville.
St Anthony Apts, C W Soper prop, 1640 Bway.
St Brown Al, guard Pan Cal Expo.
St Charles Hotel, C and J Donoho pros, 1229, 8th bet A and B.
St Clair, see also Sinclair.
St Clair Ada K, r 2417 F.
St Clair Bert, cook, r 405, 4th.

IRWIN & CO.
HAY, GRAIN
FLOUR,
MILL FEEDS,
POULTRY
FEEDS,
GRAIN BAGS,
WOOL BAGS,
SACK
TWINE,
COAL
Main office
FOURTH AND h
PHONES:
MAIN 440
HOME 1440

Dairy in Mission Valley
Best Milk and Cream
ALLEN'S DAIRY
R. F. D. NO. 2
BOTH PHONES
MISSION VALLEY

SOUTHERN TRUST AND SAVINGS BANK
WILL LOAN ON YOUR REAL ESTATE
N. W. COR. 4TH AND D STS.

LEIGHTON McMURTRIE CO.
320 BROADWAY, U. S. GRANT HOTEL BUILDING
REAL ESTATE
INSURANCE
MORTGAGE LOANS

PHONES:
HOME 1260
MAIN 260

G. C.
ARNOLD
& SON

Real Estate
and
Insurance

1312
FIFTH ST.

P. M.
DAIRY
ASS'N

An association of dairymen whereby we produce and deliver our own products in the form of sweet milk, cream, butter, ice cream, cottage cheese, buttermilk and all dairy products

12TH AND K

PHONES: HOME 2034
SUNSET 834

St Clair Chas A (Josephine) custodian U S Army Barracks, h 730 W Market.
St Clair Chas L (Rose A) artist, h 4544, 35th.
St Clair Elizabeth J, r 2417 F.
St Clair Eva, clk The Leader, r 3956 Albatross.
St Clair Hugh (Kath), h 2417 F.
St Clair Ovy L, prop St Clair's Home Bakery, h 2103 Logan av.
St Clair Silas B (Elizabeth) carp, h 2144 Irving av.
St Clair Tina, r 2417 F.
St Clair's Home Bakery, Ovy L St Clair prop 2103 Logan av.
St Elmo The, Mrs Laura Tetreau prop, fur rms, 655, 6th.
St Francis The, fur rms, Mrs Sophie Hirsh prop, 743, 7th.
St James by the Sea Episcopal Church, Prospect and Siverado, La Jolla.
St James Episcopal Church, Rev Alfd K Glover rector, n s Kearney av bet S Evans and Sampson.
St John Alpheus S (Marguerite A), h 4156 Park blvd.
St John Frances (wid W G), h 935 Ocean blvd, La Jolla.
St John Harriet E (wid F H), r 3694 Indiana.
St John Howard C, gro 922 Prospect, r 935 Ocean blvd, La Jolla.
St John Orestes (Mary), h 1141, 12th.
St John Silas (Mary I), h 4720 Kensington dr, RFD 2 Bx 315.
ST JOSEPH'S CATHOLIC CHURCH, Rev E A Heffernan pastor, 3d ne cor Beech.
St Joseph's Hall, w s 4th bet Beech and Cedar.
ST JOSEPH'S HOSPITAL AND SANITARIUM, M Michael mother superior, Rev J J Fortier chaplain, University av ne cor 6th. (See page 39.)
St Joseph's School for Boys, Sisters of St Joseph in charge, 235 A.
St Lawrence Hotel and Annex, Mrs Addie LeRoy prop, 1480 Market and 634, 15th.
St Louis Jos A (Annie) cook Gounis, Rosso & Lucarelli, r 836, 11th.
ST PAUL FIRE & MARINE INSURANCE CO, Barney & Barney agents 207-209 Scripps Bldg 525 C.
ST PAUL FIRE & MARINE INSURANCE CO (St Paul Minn), Kettner & Salmons agts, 217 Timken Bldg 861, 6th.
ST PAUL FIRE & MARINE INSURANCE CO OF ST PAUL, Masten & Kendall agts, 919, 6th.
ST PAUL FIRE & MARINE INSURANCE CO (of St Paul) (Marine Dept), W F Ludington Co, representative 234 Spreckels Bldg 121 Broadway.
St Paul Hotel, Mrs Grace McGill prop, fur rms 609, 13th.
St Paul's Episcopal Church, Rev C L Barnes rector, 8th sw cor C.
St Peter Archie (Margaret) carp, h 1421 B.
St Peter Frank, bkpr, r 1421 B.

PARADISE VALLEY SANITARIUM
NATIONAL CITY, CAL.

H. A. CAMERON CO.
THE OFFICE OF EFFICIENCY
INSURANCE BONDS
UNION BUILDING
PHONES--MAIN 4953 HOME 1788

St Vincents Church (Catholic), Rev Jas H MacRoberts pastor, Hawk nw cor Ft Stockton dr.
Saitz Julius J (Victorie), h 4244 Ampudia, Old Town.
Saitz Marie J, r 4244 Ampudia, Old Town.
Sakai K, fur rms 538, 5th.
Sakata C, fish mkt 406 I.
Sakos Christ J (Sakos & Co), r 836, 1st.
Sakos & Co (C J Sakos, E G Georggin) billiards 520, 5th.
Salamando Philip, pharmacist A L Boehmer, r 1063, 2d.
Salambo Earl S (Ollie C), h 1605 Ft Stockton dr.
Salas John, emp concession Pan Cal Expo, r 655, 6th.
Salas Josephine P (wid Marcus), r 2170 Albatross.
Salazar Abeleno, r 20, 17th.
Salazar Pedro (Rosa), lab, h 3260 I.
Salcedo Miguel (Guadalupe) fishermn, h 2238 Atlantic.
Saldania M, lab, r 533, 5th.
Saldano Cerepio (Teresa) tmstr, h 1355 Atlantic.
Saldivar Maria, emp St Joseph's Hospital.
Saldivar Roque (Antonia), cementwkr, h 848 State.
Sale Fred J, r 106 F.
Sale Luella (wid John), r 1029 Essex.
Saleebey Abraham H (Rachel), h 3172 India.
Saleebey Liza K, r 3172 India.
Sales Leon A, clk Home Supply Co, r 3970 Goldfinch.
Salgado Ana, r 1022, 13th.
Salgado Falpa, lab, r 1440 K.
Salgado Frank (Francito), lab, h 1636 India.
Salgado Genevieve, emp St Joseph's Hospital.
Salgado John (Jennie), h 4379, 30th.
Salgado Luciano (Magdelena) lab, h 5037, 38th, RFD 4 Bx 173-H.
Salgado Manuel, lab, r 4379, 30th.
Salgado Marion, r 1038, 13th.
Salgado Martha, r 5, 29th.
Salgado Martin (Mary) lab, h 3264 McLaurens Lane.
Salgado Peter, lab, h 5, 29th.
Salgado Torivio (Nester), lab, h 1650 Arctic.
Salisbury, see also Salsberry.
Salisbury Clarence P (Aimee E), h 2166 Dale.
Salisbury Frank J (Sybil) real est 228 C, h 950 Hornblend av, Pacific Beach.
Salisbury Geo, driver P M Dairy Assn, r 2820 Webster av.
Salisbury John C (Mattie J), lab Water Dept, h 3820 Ray.
Salisbury Myrtle E, bkpr Excelsior Lndy Co, r 1744, 1st.
Salisbury Ralph (Jennie) tmstr, r 1626, 7th.
Salisbury Ralph M (Edith A), clk S D Hdw Co, h 3961 Hawk.
Sallady Benj H (Sallady Bros), r 744, 10th.

W. P. Fuller & Co.
PAINTS
OILS
GLASS
DOORS
SASH
MIRRORS
STAINS
VARNISH
7th and F

Henry Wiegand
Ladies' Tailor
PHONES
Home 1593
Main 2578
1165 FOURTH STREET

Kettner & Salmons
The Insurance Men
Write Life Health Accident Fire Bonds Liability Burglary Automobiles Plate Glass
Pacific 244
Home 1344
Timken Building

CALIFORNIA IRON WORKS
INCORPORATED
PHONES, HOME 1336, SUNSET 1336
FOOT OF SEVENTH STREET, SAN DIEGO, CALIFORNIA

ENGINEERS, FOUNDERS, MACHINISTS
STRUCTURAL IRON AND STEEL CONTRACTORS
FREIGHT AND PASSENGER ELEVATORS

M. F. ZENT
Insurance

Fire
Accident
Liability
Plate Glass
Automobile
Live Stock
Burglary
Elevator
Rent
Surety Bonds

207
AMERICAN NAT'L BANK BUILDING

Pfahler Buelow & Fisher

Commercial Linotype Compositors

860 3RD

Sallady Blanche, concession Pan Cal Expo, r 744, 10th.
Sallady Bros (L O and B H) Valley Fast Freight Co, 1067 Front.
Sallady Gladys I, r 744, 10th.
Sallady Lemuel O (Lillian) (Sallady Bros), h 744, 10th.
Salle Henrietta (wid Pierre), r 1220 Cypress av.
Salle Henry, eng, h 1220 Cypress av.
Salmeri Frank, fishermn, r 944 India.
Salmina Reynold, lab C S Bond, Mission Valley.
Salmon Ascension Mrs, r 2218 Atlantic.
Salmon Joaquin (Amelia) lab Water Dept, h 2242 Atlantic.
Salmon Tarquino (Maria), lab, h 2244 Atlantic.
Salmon Wm S (Agnes F) dentist 861, 6th rm 211, h 302 Palomar dr, Sierra Vista.
SALMONS FRANK A (Hazel W) (Kettner & Salmons), h 2440 C.
Salmons Margt M, student, r 2440 C.
Salmons Mildred A, student, r 2440 C.
Saloni Jas, lab, h 7355 Cuvier, La Jolla.
Saloniki Club, Theo Gianakopulos sec 723½, 5th.
Salsberry, see also Salisbury.
Salsberry Elda B (Nora B) guard Pan Cal Expo, h 2065, 1st.
Salsberry Kenneth K, clk Union, r 2065, 1st.
Salsberry Melby E, gardener Park Dept, r 2065, 1st.
Salsberry Opal M, nurse, r 2065, 1st.
Salsbury Lydia A (wid Robt), r 106 W Spruce.
Salsido Antonio, lab, r 1676 Main.
Salstrom Fred, lineman, r 561, 10th.
SALT LAKE ROUTE, Chas C Jewett commercial agent, Broadway sw cor 3d.
Salter Chas M (Meritina), h 3312 M.
Salter Earl, student, r 3312 M.
Saltmarsh G Hubbard, clk Robinson Drug Co, r National City.
Salustrian C, chef Scenic Garden Cafe, r 1231, 5th.
Salvador Apodaca (Dolores) clk, h 2254 I.
SALVATION ARMY, Adjt J J Lewis officer in charge, 130 F.
Salvation Army Employment Bureau, Jos Faulkner mgr, 130 F.
Salvation Army Industrial Dept, 130 F.
Salvatore Nick, emp, San Diego Macaroni Mfg Co, r 1631 India.
Salyers Clay D, cond S D Elec Ry, h 4728 E Panorama dr.
Salyers Lida B, r 4415 Menlo, E. S. D.
Salyers Rudolph F (Eliza) metalwkr Pac Sheet Metal Wks, r 3987 Ingalls.
Salyers Thos D (Lou H) slsmn, h 4415 Menlo, E. S. D.
Salyers Thos D jr, rancher, r 4415 Menlo, E. S. D.
Sam Con, cook 2970, 6th.
Sam Ferry Smith Co, Sam Ferry Smith pres, Helen Frost Smith sec, 235 Bway rm 409.

STEPHENSON & CODDINGTON
312 Union Building Main 3154
Public Accountants

CHAS. F. O'NEALL
529 BROADWAY Phones: Home 3590, Main 252
LOANS
REAL ESTATE
FIRE INSURANCE

Samaine E Danl, lab, r 717, 4th.
Samarovitch Louis, emp Cuyamaca Club, r 1st and F.
Samborn Fred W (Viola) slsmn J G Burgess and Notary Public, h 2003 Logan av.
Samborn John E(Vivian) electr Hartwell Elec Co, h 3523 Albatross
Samensky Louis (Ida), h 922, 27th.
Samisch Edwd H (Alice P), h 1839 Altura pl.
Sammis Herbt M (Theo M) mgr Sammis Merc Co, h 3070 Ivy.
SAMMIS MARSDEN H (Frances E) pension attorney 228 Owl Drug Bldg 1025, 4th, r 3070 Ivy.
SAMMIS MERCANTILE AGENCY, H M Sammis mgr, Collections, Insurance, Surety Bonds, 228 Owl Drug Bldg 1025, 4th. (See page 26.)
Sammis Theo M Mrs, music tchr, 3070 Ivy.
Samora Ruperta, h 2624 N.
SAMPLE EDWIN P (Augusta) (Shreve, Reed, Sample & Shreve), h 4247 St James pl.
Sample Isabel W Mrs, r 3353, 1st.
Sample Louis D, sec-treas Comus Club, h 1730 Bway.
Sample Mary A (wid Jos), h 2330 Ft Stockton dr.
SAMPSELL JOHN W (Daisy F) mgr San Diego County Poultry Association, h National City.
Sampsell Lavinia (wid Peter), r 1265, 6th.
Sampson Albt (Minnie) electr concession Pan Cal Expo, h 3170 Woolman av.
Sampson Allen R, student, r 414 Robinson av.
Sampson Clarence G, h 3516, 4th.
Sampson Frank N, ctr Muehleisen Tent & Awning Co, r 1406, 3d.
Sampson Jennie F (wid H C), h 4316 Hermosa Way.
Sampson Kath, h 4349 Selma pl.
Sampson Leo N (Elizabeth) books 515 C, h 883, 24th.
Sampson Ruth A, student, r 4316 Hermosa Way.
Sampson Walter B, dept mgr Gray, Maw Music Co, r 3821, 5th.
Sampson Wm (Abigail) mgr Wagner Mfg Co exhib Pan Cal Expo, h 4332 Hermosa Way.
Sams F Lewis, physical culture, r 1212 Bway.
Samuels Chas J (Clara L) mach Campbell Mach Co, h 3763 Center.
Samuelson Anthony B (Fannie) auto opr Auto Service Co, h 1665, 9th.
SAN DIEGAN SUN CO THE, H L Schmeltzstorff pres and genl mgr, W S Dayton business mgr 1165, 7th cor B.
SAN DIEGO A-1 OIL REFINERY, John F McVean mgr, 16th and National av, Tels Main 4408, Home 1079.
San Diego Aerie, F O E, J L Stuart sec, 1031, 2d.


MUEHLEISEN TENT AND AWNING CO.
Manufacturers of
Tents
Awnings
and Covers
Flags, Sails and Camp Furniture
753-755 Fourth Street
Both Phones

Information Bureau
International Theosophical Headquarters
Point Loma California
330 Broadway
U. S. Grant Hotel Bldg.
Near Entrance

The Thiel Detective Service Co.
F R. CLAYTON Manager
PHONE SUNSET MAIN 2350
Los Angeles Office, Suite 926 Washington Bldg.
PHONE HOME A 2844

SAN DIEGO TITLE GUARANTEE COMPANY CAPITAL STOCK $250,000.00

"EVERYTHING IN THE TITLE LINE"

L. O. HARVUOT, PRES., CHAS. W. AMOS, SEC'Y. COR. 2nd AND BROADWAY Spreckels Theatre Bldg

Home 4328
Pacific 1478

ROOD-PETERS COMPANY

Real Estate and Loans
Bonds
Insurance
Workmen's Compensation

603 AMERICAN NATIONAL BANK BUILDING

San Diego, Cal.

Pfahler Buelow & Fisher

Commercial Linotype Compositors

860 3RD

SAN DIEGO AND CORONADO FERRY CO, J D Spreckels pres, Wm Clayton v-pres, H L Titus gen counsel, Claus Spreckels sec-treas, B M Warner gen supt, A H Kayser gen auditor, 209 Union Bldg.

SAN DIEGO AND CORONADO TRANSFER CO, J D Spreckels pres, Wm Clayton v-pres, H L Titus gen counsel, Claus Spreckels sec-treas, B M Warner gen supt, A H Kayser gen auditor, 209 Union Bldg.

SAN DIEGO AND SOUTH EASTERN RAILWAY CO, J D Spreckels pres, Wm Clayton v-pres, H L Titus gen counsel, Claus Spreckels sec-treas, B M Warner gen supt, A H Kayser gen auditor, 209 Union Bldg 235 Broadway, depot 10th, cor N and 6th, nw cor L.

SAN DIEGO ARMY AND NAVY ACADEMY, Captain Thomas A Davis supt, Garnet cor Kendall, Pacific Beach. (See page 69.)

SAN DIEGO ART GLASS WORKS (Bernard Ernst) 756 Front.

SAN DIEGO AUTO EXCHANGE, Frank Patterson prop, 2611 M.

San Diego Barracks U S A, 700 W Market.

San Diego Beach Co, A H Frost pres, Philip Morse v-pres and treas, A R Pease sec, real est 4437 Lamont, Pacific Beach.

SAN DIEGO BLUE PRINT & SUPPLY CO (James Q. Thompson, H Quayle) Blue Prints, Architects and Engineers Supplies, top floor Savoy Theatre Bldg 3d nw cor C. (See adv. Blue Printing.)

San Diego Board of Trade The, H A Collins sec, 1025, 4th rm 213.

San Diego Boat House, A R Jacobs prop, Pac Coast S S Co Wharf.

San Diego Builder (Weekly) C L Kessler publisher, 121 Bway rm 610.

San Diego Builders' Exchange, see Builders' Association of San Diego.

San Diego Building Co (P B Eckhart) 1025, 4th rm 201.

SAN DIEGO BUILDING & LOAN ASSOCIATION, W R Rogers pres, Theo Fintzelberg v-pres, J R Beardsley sec, H E Anthony treas, 759, 6th. (See left bottom lines).

SAN DIEGO CARPET CLEANING WORKS, J W Kriess mgr, 1720 Newton av, Tels Main 659, Home 1559.

San Diego Cash Register and Scale Co (C O Shuler) 1065, 2d.

SAN DIEGO CHAMBER OF COMMERCE, Carl H Heilbron pres, Edwd F Stahle 1st v-pres, W E Alexander 2d v-pres, F C Spalding treas, Wm Tomkins sec, P G Jones asst sec, Broadway nw cor 2d. (See page 27.)

San Diego Chapter, American National Red Cross, Miss Mary J Gale sec, 3744, 1st.

San Diego Children's Home Assn, Mrs F J Thelan pres, Mrs J L Kneale corres sec, Mrs E H Means treas, Mrs H M Kutchin, rec-sec, 16th ne cor Ash, Balboa Park.

SAN DIEGO CITY AND COUNTY DIRECTORY, San Diego Directory Co publishers, 307 Union Bldg, 235 Broadway.

STEINWAY PIANOS
VICTOR TALKING MACHINES

GRAY MAW MUSIC CO. INC.

EVERYTHING IN MUSIC
BOTH PHONES
1256-1260 FIFTH ST.

POULTRY, BEES, GARDEN SUPPLIES LIVE AND DRESSED POULTRY
414-430 SIXTH STREET
STILES POULTRY SUPPLY CO.

SAN DIEGO CITY DIRECTORY LIBRARIES at the Merchants Association, 608 Timken Bldg, 861, 6th, and Chamber of Commerce Bway nw cor 2d.

San Diego Coffee Club No 1, C A Gaines mgr, 758, 3d.

San Diego Conservatory of Music, Chesley Mills mgr, 226 C rm 304.

SAN DIEGO CONSOLIDATED BREWING CO, J Henry Zitt pres, Fredk W Handschy v-pres, Claude E Bailey sec, 32d and Bay Front.

SAN DIEGO CONSOLIDATED GAS & ELECTRIC COMPANY, H H Jones mgr, R L Clarke gen supt, M B Fowler sec-treas, 935, 6th.

San Diego Construction Co, N L Coleman pres and gen mgr, E E Benedict v-pres, Helen E Miller sec, Peter Bastian treas, 418 B.

San Diego Country Club, Thos Rice pres, Robt C Vroom sec, Park blvd cor Upas.

SAN DIEGO COUNTY BOARD OF EDUCATION, W A Pratt pres, J F West sec, Court House.

San Diego County Chamber of Commerce, see Chamber of Commerce of San Diego Co.

SAN DIEGO COUNTY COURT HOUSE, n s W Bway bet Front and Union.

San Diego County Free Library, Jennie Herrman librarian, Court House.

SAN DIEGO COUNTY FREE MEDICAL DISPENSARY, Court House.

San Diego County General Hospital, W S Heller supt, Dickenson nr Front.

San Diego County General Hospital Nurses' Home, Mrs Jeanette Cash matron, Dickenson nr Front.

San Diego County Horticultural Commission, Horace M Armitage, commissioner, rear County Jail .

San Diego County Labor Temple Association (Inc) Jacob Beckel pres, S C Kelly sec and treas, Labor Temple, 621, 6th.

SAN DIEGO COUNTY LAW LIBRARY, J V Hicks librarian, 3d floor Court House.

San Diego County Medical Society, A J Thornton sec 861, 6th rm 208.

SAN DIEGO COUNTY POULTRY ASSOCIATION, J W Sampsell mgr, poultry supplies, incubators, birds and seeds, 1194, 6th.

SAN DIEGO CYCLE AND ARMS CO, D F Garretson pres, J S Akerman sec, S P Andrews mgr, bicycles, guns, ammunition, sporting goods, fishing tackle, golf, tennis and baseball goods, 417 F. (See back cover.)

SAN DIEGO DETECTIVE AGENCY (Inc) H Perry Wade pres and mgr, Wallis Gregory sec and treas, 305 and 306 Timken Bldg, 861 6th. (See left bottom lines and page 32.)

Mikels & Bradbury
=
Insurance
Liabilities
Loans and
Real
Estate
=
310
Scripps Bldg.
Home 4120

Frye & Smith
Print
This
Directory
=
856
Third St.
San Diego

F. H. WURSTER, MGR. H. MEBIUS, SECY. J. W. GAGE, SUPT.
WURSTER CONSTRUCTION CO. 654-6 SPRECKELS BLDG.
CONTRACTORS AND ENGINEERS PHONE MAIN 2304

Hartwell Electric Co.
955 SIXTH STREET
GENERAL SUPPLIES
WIRING CONTRACTORS
FIXTURE DEALERS

An Accident is not Always a Disaster
If you have FIRST called on
NEAL & HOME
625 E St.

Pfahler Buelow & Fisher
=
Commercial Linotype Compositors
=
860 3RD

SAN DIEGO DIRECTORY CO, R L Polk pres, J S Akerman v-pres, R C Devereux sec, 307 Union Bldg, 235 Broadway.
San Diego Electric Railway Car Men's Club, 121 Bway rm 220.
SAN DIEGO ELECTRIC RAILWAY CO, J D Spreckels pres, Wm Clayton v-pres, H L Titus gen counsel, Claus Spreckels sec-treas, B M Warner gen supt, A H Kayser gen auditor, 209 Union Bldg.
San Diego Electric Railway Co, Machine Shops 15th nw cor L, Homer McNutt supt of motive power; Power House, e s Arctic bet Broadway and E.
San Diego Employment Office, Wm N Neelon prop, 1035, 9th.
San Diego Examiner The, B A Goodman business mgr, 717 W Market
San Diego Farm & Mortgage Co (Ralph E Bach) real estate 865, 6th.
San Diego Federation of State Societies, Miss Jean B Cooper sec. 107 Bway.
San Diego Feed Mills (Chester Bidwell), 6th se cor K.
San Diego Fire Dept (See miscellaneous information in front part of book.)
San Diego Fish Co, C E Osborn mgr, 646 India.
San Diego Floral Association, Alfd D Robinson pres, Guy T Keene sec, 727 E.
San Diego Free Industrial School, Mrs E L Barnes supt, 1809 National av.
SAN DIEGO FREE PUBLIC LIBRARY, Mrs H P Davison librarian, n s E between 8th and 9th.
San Diego Furniture Mfg Co, W Lee Browne pres and treas, F A Garetson v-pres, Chas G Darrach jr sec, 1451 Market.
San Diego Garage, John Kingston prop 545 A.
San Diego Gas & Electric Appliance Co, Wm H Cameron pres, D A Tamplin sec 923, 6th.
San Diego General Building Contractors (Inc), shop 2059 Newton av, office 2d floor K of P Bldg, E sw cor 3d.
SAN DIEGO GLAZED CEMENT PIPE COMPANY (Inc), J E Boal pres, E E White v-pres, H W Sumption sec-treas and gen mgr, 705 Central Mortgage Bldg. Factory 2810 N. (See page 20.)
SAN DIEGO HARDWARE CO, G M Hawley pres, J M Wood v-pres F M Gazlay sec and treas, 658, 5th.
SAN DIEGO HEADLIGHT CO, Automobile Light Tanks refilled, exchanges always ready "B" $1.25; "E" $1.00; "M C" 50c; 1139 Market.
San Diego Herald, A R Sauer editor, 424 F rm 12.
San Diego High School, A L T Gould prin, n s of Russ blvd opp 14th.
San Diego High School Cafeteria, J P Verdon mgr, High School bldg, Russ blvd, opp 14th.
San Diego High School Rowing Club, Bay Front ft 28th.
San Diego Home Builders (Inc), J R Emick pres and mgr, 1007, 5th. rm 614.

PHONES
HOME 1929
MAIN 1211
WE GET RESULTS
SAN DIEGO DETECTIVE AGENCY
AND BUREAU OF INVESTIGATION
305-306 Timken Bldg.

Thearle Music Co. 640-644 BROADWAY NEAR SEVENTH ST.

San Diego Home Telephone Co, C E Sumner pres, R E Thompson, v-pres and gen mgr, E R Thompson sec, 1027, 6th.

SAN DIEGO HOTEL THE, Miller & Porter props, s s W Broadway bet Union and State.

San Diego Ice & Cold Storage Co, C B Richards pres, C O Richards v-pres, H S Richards sec-treas, 9th nw cor M.

San Diego Immigrant Home, Margaret A Dickey matron, 2652 Newton av.

SAN DIEGO INFORMATION AND ROOMING BUREAU 137 Broadway.

SAN DIEGO INVESTMENT CO, G A Davidson pres, C A Richardson sec, 241 Broadway.

SAN DIEGO LAND CORPORATION, successor to the San Diego Land Co and the San Diego Fruit Co, John E Boal v-pres and gen mgr, 309 Union Bldg, 235 Broadway.

San Diego Land Improvement Co, (Geo J Bach), 865, 6th.

San Diego Land & Mortgage Co, R L Maloney pres, O J Kendall sec, 861, 6th rm 706.

San Diego Linotyping Co (G G Schonfeldt, F E Hughes), 132 F.

SAN DIEGO LISTING CO, W O Talbot mgr, C S Gurley supt, 610 Timken Bldg, 861, 6th. (See page 53.)

San Diego Lithographic Co, Chas Juehne gen mgr, 2845, 5th.

SAN DIEGO LOAN CO, T E Bennett mgr, salary and personal property loans, 310 Granger Bldg, 964, 5th.

SAN DIEGO LUMBER CO, Wm W Carson pres (San Francisco), Wm G Mugan sec (San Francisco), Philip Morse mgr, C S Dixon asst mgr, wholesale and retail dealers in lumber, doors and windows, 6th sw cor L. (See page 56.)

SAN DIEGO MACARONI MFG CO, (Erminio De Rocco) 1536 India.

SAN DIEGO MARINE CONSTRUCTION CO, (formerly Fellows Boat Wks), F C Spalding pres, Carl Clive v-pres, Clemens W Stoce sec and mgr, foot of Sampson. (See left bottom lines and page 17.)

San Diego Medical Library Assn, Robt Pollock sec, 861, 6th rm 208.

SAN DIEGO MORTGAGE COMPANY, M A Graham pres, H E Anthony v-pres, Geo D Easton sec-treas, 954, 3d.

SAN DIEGO MOTORCYCLE SHOP (C F Bruschi, R S Pierce) Harley-Davidson Motorcycles, 648 Market.

SAN DIEGO MULTIGRAPHING CO, Allyn H Wright jr mgr 2107 Ft Stockton dr, phone Sunset Hillcrest 528. Orders called for and Delivered.

San Diego News (weekly), (S D News Printing & Pub Co), 1128, 2d.

San Diego News Bureau (R M Whitney), 1007, 5th rm 302.

San Diego News Co, Robt Warner mgr, branch of Los Angeles, 930 State.

San Diego News Printing & Publishing Co, H C Cooke pres, 1128, 2d.

Who's Walsh ? OUR AGT.

Frye & Smith Print This Directory 856 Third St. San Diego

CANDIES LIGHT LUNCHES KEMP'S SODAS 209-211 BROADWAY

The Underground Geography of San Diego is no pipe dream to
R. G. TREFZGER THE HEIGHTS PLUMBER 1405 University Ave. He is a pioneer and knows the lay of the pipe and can save you money
TELEPHONES HILLCREST 368. HOME 9426

J. C.
Packard

BOOK STORE and PRINT SHOP

CIRCULATING LIBRARY

831
SIXTH ST.

Pfahler Buelow & Fisher

Commercial Linotype Compositors

860 3RD

San Diego Optical Co, (Harry E Wright, L Q and E L Dyer) 1111, 4th.
San Diego Paper Box Co (Fred J Wyss), 433 J.
SAN DIEGO PLANING MILL (Mrs F M Fegan, Wm Jameson, Philip Morse), L sw cor 8th.
San Diego Playground Assn, see Board of Playground Commissioners.
San Diego Plumbing & Heating Co, Henry F Sheehy prop, 515 Upas.
San Diego Produce Co (Newton Marsh, Hiram Knight, Wm Farish) gro, 317 F.
San Diego Products Co, I A Duffy mgr, cereal coffee mfrs 1020, 26th.
SAN DIEGO REALTY BOARD (INC), O W Cotton pres, John F Greer sec, 519 Union Bldg 235 Broadway.
San Diego Realty Co, Sam Ferry Smith pres, Eugene Ferry Smith sec, 235 Bway rm 409.
San Diego Realty & Trust Co, E W Dickenson pres and mgr, 1108, 4th.
San Diego Relish Co, E B Scott mgr 549. 12th.
San Diego Rescue Mission (Inc), J H Ferry pres, D S Lacey sec, Tom Newell supt, 628, 3d.
San Diego Restaurant Co (Inc), H C Provin pres, K B Hamilton v-pres, W G Tuttle sec and treas, 1126, 4th.
SAN DIEGO ROOFING CO, E D Bevitt mgr, roofers, roofing material, building paper and felts 430 Robinson av, Tel Hillcrest 161.
San Diego Rowing Club, C E Summer pres, N E Brown sec, Edwd Schwartz capt, P C S S Co's wharf.
SAN DIEGO RUBBISH CO, E W Anderson mgr, 716 Market. (See page 35.)
SAN DIEGO SAVINGS BANK THE, M T Gilmore pres, J W Sefton jr v-pres, E M Barber cashier, C L Reed asst cashier, D N Millan asst cashier, 5th ne cor E. (See page 13.)
San Diego Savings Bank Safety Deposit Vaults, basement Watts Bldg 520 E.
SAN DIEGO SAVINGS STEAMSHIP AND TOURIST AGENCY, G N Koeppel mgr, San Diego Savings Bank Bldg.
SAN DIEGO SCHOOL OF CHIROPRACTIC THE (INC), F B C Eilersficken pres, 1550, 3d. (See right side lines and page 70.)
San Diego School of Expression, John L Connor director, 1405, 5th rm 2.
San Diego Screen Mfg Co (John and R J Stork), 1054-1056, 17th.
SAN DIEGO SECURITIES CO, H H Timken pres, Geo Burnham v-pres, Geo J Bach v-pres and treas, Wm Eldred sec, 865-867, 6th.
San Diego Sheet Metal Works (Wm R Weckerly), 211 Market.
SAN DIEGO SHOE HOSPITAL, G W Zinke prop, handle "Fitzezy Shoes", also expert repairing, 531 F.

SAN DIEGO TILE & WOODSTONE CO. Contractors and Jobbers in all kinds of Floor, Wall and Mantel Tile
EXCLUSIVE AGENTS FOR WOODSTONE In San Diego and Imperial Counties
DISPLAY ROOMS, OFFICE AND WAREHOUSE: 758 FRONT ST. MAIN 4871

CHAS. R. McCORMICK LUMBER CO.
Wholesale and Retail Dealers BOTH PHONES
MAIN OFFICE: FOOT OF 24TH ST.
CITY OFFICE: 923 3RD ST., COR. PLAZA

San Diego Sightseeing Co, J H Holmes pres, B K Gillespie mgr, U S Grant Hotel.
San Diego Silk Mill, Wm Hilton prop, 2933 National av.
San Diego Society for the Study and Prevention of Tuberculosis, Dr Jos A Parks pres, Dr Benj J Moss sec, free dispensary B nw cor 7th, open daily except Sunday from 12m to 4 p m, camp 2 miles east of terminus of City Hts car line.
SAN DIEGO SODA WORKS, (C W Hoopes) manufacturers of soft drinks and "Aromatic Ginger Ale", 1848 Logan av, Both Phones.
SAN DIEGO SPEEDOMETER SERVICE STATION, (I D Watson, W D Harris) only licensed Stewart-Warner service and repairing south of Los Angeles, 215 B. (See page 9.)
SAN DIEGO STEAM LAUNDRY, Anderson Bros props, 1170 State.
SAN DIEGO STONE COMPANY, E A Hornbeck gen mgr, E E Kalbaugh sec, 648 Spreckels Bldg 121 Broadway.
SAN DIEGO SUN CO THE, 1165, 7th cor B. (See page 58.)
SAN DIEGO SUN THE (daily except Sunday) San Diego Sun Co publishers, 1165, 7th cor B. (See page 58.)
SAN DIEGO TILE & WOODSTONE CO (W T Tupper, R E Taggart), office display room and warehouse 758 Front. (See left bottom lines and page 74.)
SAN DIEGO TITLE GUARANTEE CO, L O Harvuot pres, H V Crenshaw v-pres, C W Amos sec, M B Macrill asst sec, 145 Broadway sw cor 2d. (See left top lines and page 4.)
San Diego Tourist The, A E Flowers prop and publisher, 121 Bway rm 239.
San Diego Tourmaline Mining Co, K C Naylor pres, 330 Bway.
San Diego Transfer Co, Roscoe Hazard pres and genl mgr, offices 726 Bway and Santa Fe Depot.
SAN DIEGO TRIBUNE, see Evening Tribune.
SAN DIEGO TRUCK CO (Chas T Chadwick) transfer and storage, piano moving a specialty, 436 B.
San Diego Trunk & Bag Co, Jas H Woof propr, 828, 5th.
San Diego Typewriter Supply Co, W H Rudrauff pres, L B Rudrauff mgr, 936, 3d.
SAN DIEGO UNION CO, Jas McMullen gen mgr, props and pubs San Diego Union and San Diego Weekly Union, Union Bldg, Broadway sw cor 3d.
SAN DIEGO UNION THE, San Diego Union Co props, Broadway sw cor 3d.
San Diego Veterinary Hospital, Walter G Oliver M D V prop, 850 2d
San Diego Waiters' Social Club, 1036, 3d.
SAN DIEGO WEEKLY UNION, San Diego Union Co props, Broadway sw cor 3d.
San Diego Welding Works, Ernest Wattonberg prop, 1107 India.
San Diego Wholesale Co, H H Gould mgr, 268, 5th.

S. G. AMES
AMES REALTY COMPANY
Ranches
Fruit Farms
Acreage
Lots and Tracts
Many years experience with local conditions
Real Mines a Specialty
BOTH PHONES
633 E ST.
SAN DIEGO

Frye & Smith
Print This Directory
856
Third St.
San Diego

TIP-TOP AND KLEEN MAID BREAD
MANUFACTURED BY **SNOWFLAKE BAKING CO.**
HOME 1047 MAIN 47
SOLD BY ALL GROCERS

S. W. GRIER CO.
1108-4th
Phones: Pacific 2615; Home 3280
SURETY BONDS
GENERAL INSURANCE
BUILDING LOANS

Hambley and Smith
Hambley and Smith
Hambley and Smith
Hambley and Smith
Hambley and Smith
Hambley and Smith
Hambley and Smith
Funeral Directors
1570 4th
Tels M. 139
Home 1139

San Diego Window Shade Co, John Alexander prop, 1019, 7th.
San Diego Yacht Club, P A Girard commodore, office 740, 4th, Burt F Dill sec, Coronado side of bay, near the ferry.
SAN DIEGO & ARIZONA RAILWAY CO, J D Spreckels pres, Wm Clayton v-pres, H L Titus sec-treas, A H Kayser gen auditor, 209 Union Bldg.
San Diego & Arizona Railway Co Engineering Dept, E J Kallright chf engineer, 235 Bway rm 533.
San Diego & Arizona Railway Co, Right-of-way and Customs, 235 Bway rm 501.
San Diego & Arizona Ry, 26th St Station, I C Walker agt 26th and Main.
San Diego & South Eastern Ry depot, N nw cor 13th.
San Jacinto Mining & Milling Co, J S Hertzburn pres, Mrs J S Hertzburn sec and treas, 861, 6th rm 302.
San Martin Josepha (wid Felipe), h 506, 24th.
San Martinez Rosa (wid Gavena), r 1048 State.
San Pedro, Los Angeles & Salt Lake R R, see Salt Lake Route.
Sanborn D A (Rhoda), h 546 West E.
Sanborn Fred H, slsmn J G Burgess, r 3872, 5th.
Sancedo Alexandrina (wid Mauricio), h 1791 Newton av.
Sanches John (Guadalupe), lab, h 1609 California.
Sanchez Antonio (Concepcion), lab, r 458, 4th.
Sanchez Jos M, metermn S D Cons G & E Co, h 3951 Boundary, E. S. D.
Sanchez Juana Mrs, h 1676 Main.
Sanchez Laura, r 222, 12th.
Sanchez Manuel (Rosa), h w s Atlantic 3 S of Juniper.
Sanchez Theo (Nicolosa) lab, h 222, 12th.
Sandberg Carl F (Lena) lab Park Dept, h 1936 University av.
Sandberg Nettie N, asst postmaster Ocean Beach, r 5020 Niagara av, Ocean Beach.
Sandberg Oscar G (Nettie N), postmaster Ocean Beach, h 5020 Niagara av, Ocean Beach.
Sandefur Myrtle, student State Normal Sch, r 1535 Monroe av.
Sander Alfred Dr (Martha) phys 855, 5th rm 7, h 3625, 2d.
Sander Erich C, student, r 3625, 1st.
Sanders, see also Saunders.
Sanders Abraham (Mollie), clk C L Stotsky, h 639, 20th.
Sanders Anna (wid Andw) housekpr 1464 W Montecito Way.
Sanders Annie G (wid Gilbert), r 3660 Oregon.
Sanders Benj, pressmn concession Pan Cal Expo, r 639, 20th.
Sanders Bertha, cashr concession Pan Cal Expo, r 639, 20th.
Sanders B L, cook, r 528, 14th.
Sanders Chas H, painter, r 641, 3d.
Sanders Edwd (Lena) (Sanders & Tenenbaum), h 637, 20th.

Pfahler Buelow & Fisher
=
Commercial Linotype Compositors
=
860 3RD

McNABB HOSPITAL AND SANITARIUM
Situated in Chula Vista, Cal. OFFICE 317 TIMKEN BLDG. Mrs. Emma R. Saylor, MANAGING DIRECTOR

CALIFORNIA COMMERCIAL COLLEGE
7TH, COR. BROADWAY

Sanders Elmer R, picture opr Palace Theatre, h 1203, 14th.
Sanders Gene, dishwasher The Cafeteria.
Sanders Hugh A (Jessie M) dep city clerk City Hall, h 3911 Falcon.
Sanders Ida A Mrs, gro 2291 Woolman av.
Sanders John C (Lulu D) clk F O Dorris, r 4051 Bay View ct.
Sanders Jos H, meatctr C S Hardy, r 1454 Broadway.
Sanders Leo M (Frances) jeweler Olsen & Saunders, h 867 Kearney.
Sanders Marshall D (Ida A) mining, h 2291 Woolman av.
Sanders Oren D, driver C S Hardy, r 717 B.
Sanders Sylvia, cashr concession Pan Cal Expo, r 639, 20th.
Sanders Thelma, bkpr Packard's Book Store, r Y W C A.
Sanders Walter E (Louisa J) janitor, h 1817 Guy.
Sanders Wm H (Anna) slsmn Owl Drug Co, h 3548 Herbert.
Sanders Wm W, porter McClellan & Martens, r 422, 4th.
Sanders & Tenenbaum (Edwd Sanders, Abraham Tenenbaum) pawnbrokers, 411 F.
Sanderson Chas W (Anna M), h 1634 Lincoln av.
Sanderson Frank P (Lula), firemn Benson Lmbr Co, h rear 1875 Irving av.
Sanderson Jessie, student Kelsey-Jenney Coml Coll, r 2169 Brant.
Sanderson Neal, r 841, 1st.
Sanderson Thos E (Minnie) driver Home Transfer Co, r 826, E.
Sandez Avite, lab, h 555, 14th.
Sandford, see also Sanford.
Sandford Belle E Mrs, music tchr 3666, 3d.
Sandford Fred (Della) decorator 852 Union.
Sandford Fredk S (Dorothea) prop and mgr Hotel Sandford, h 1519, 5th cor A.
Sandford Henry T (Belle E), asst bldg insp City Hall, h 3666, 3d.
Sandford Hotel see Hotel Sandford.
Sandford Seth C (May), carp, h 3942 Florida.
Sandin Alvin C (Jennie) firemn U S Grant Hotel, h 3396 Sisson av, E. S. D.
Sandin Anna C (wid C M), h 2631 E.
Sandin Martha, bkpr and notary public Kettner & Salmons, r 2631 E
Sandoval Alfredo (Clara H) clk Independent Mexican Fisheries, h 1241, 23d.
Sandoval Geronimo (Soledad) lab, h 2926 N.
Sandoval Louis C, porter S R McGirk, r 555, 2d.
Sandrock Emma, clk, r 2004, 4th.
Sandrock Wm C (Bertha), slsmn S D Lmbr Co, h 4594 Georgia.
Sands Jessie, barber 219 C, r 225 same.
Sands Mary L (wid S A), r 1405 Edgemont.
Sands Omer W (Nellie G), h 1529 Grove.
Sandstone Emil (Mamie) fishermn, h Long Beach nr Torrey rd, La Jolla.

Ross & George
Bookbinders
Blank Book Manufacturers
and Paper Rulers
860 Third

Frye & Smith
Print This Directory
856 Third St. San Diego

The San Diego Union

John Burnham & Company
212-214 TIMKEN BUILDING
REAL ESTATE
LOANS
AND INSURANCE

Ross & George
Bookbinders
Blank Book Manufacturers
and Paper Rulers
860 Third

Sandstrom Andw (Mary) meatctr Clark & Wenz, h Mission Valley.
Sandusky Roy (Letha) driver, h 906, 11th.
Sandy Robt L (Helen R) plastering contr 4280 Sierra, E. S. D.
Sanford, see also Sandford.
Sanford Elam M (Lizzie G), h 3778, 4th.
Sanford Emma L, r 1830 L.
Sanford Frank L (Manie) foremn composing room Frye & Smith, h 2569 M.
SANFORD GROCERY THE, 2569 M.
Sanford Henry J (Zula) osteo 1007, 5th rm 602, h 4505 Park blvd.
Sanford Hugh H (Margt W) mgr Information Bureau Pan Cal Expo, h 1311, 24th.
Sanford Mary B (wid E H), h 2146 Linwood.
Sanford Roy B (Ethel G) carp, h 3820 Teak.
Sanford Wm M, r 1334, 1st.
Sanford Wm O (Leith G), h 441 W Washington.
Sanforth Allen, barnmn, r 1142, 18th.
Sanforth Lennie, 1142, 18th.
Sang High & Co, Chinese mdse 235 J.
Sanger Anna M (wid Nicholas), r 2086 Franklin av.
Sanger Clementine, h 127, 29th.
Sanger Frances A Mrs, h 2014 Earl.
Sanger Josephine, r 2014 Earl.
Sanglier Victor, h 1504, 1st.
Sanitary Ice Cream Co Inc, Gregory D Trompas pres and gen mgr, W B Harvey v-pres, E I Gibson sec-treas, 821 K.
Sanitary Laundry Co, M F Falahy pres, 16th sw cor I.
Saniter Camilla, student, r 1000 Hendricks av.
Saniter Herman E (Viola) plumber R G Trefzger, h 1000 Hendricks.
Santa Clara The, Mrs C A McDermott prop, fur rms 529, 5th.
SANTA FE passenger and freight depot, A F Hunt agent, foot of W Broadway.
SANTA FE RAILWAY, city passenger and ticket office 300 Bway, U S Grant Hotel Blk.
Santa Rosa The, J C Donahue prop, fur rms 553, 5th.
Santa Rosa The, Mrs Margt MacIntyre prop fur rms, 116 W Bway.
Santana Saml (Victoria) lab, h 417 I.
Santee Addison J (Stella M) mtrmn S D Elec Ry, h 318, 22d.
Santiago Ortiz, lab, r 1492 K.
Santino Armando, r 1492 K.
Santino Frank, r 1492 K.
Santino Julo, r 1492 K.
Santo Frank (Rose) brewmaster S D Cons Brewing Co, h 32d and Bay Front.
Santos Elias (Florence), r 655, 6th.
Santry Arthur E (Katherine G) atty 432 C rm 38, h 3620 Herbert.

Pfahler Buelow & Fisher
Commercial Linotype Compositors
860 3RD

ORT IRON WORKS
PHONE MAIN 1920
11th AND M

F. W. BRADLEY CO.
FAMILY TRADE A SPECIALTY
TELS: HOME 1157, MAIN 157
Wholesale Wines and Liquors
Prompt Free Delivery
1058 FOURTH ST.

Sanven Geo (Susie) mach, r 1456 E.
Sanwick Chas R (Mary) longshoremn, h 719 Columbia.
Sanwick Herman E, lab, r 719 Columbia.
Sanwick Yukon D, lab, r 719 Columbia.
Sanziec Antonio (Ruby) lab, h 1219 Market.
Sapp Geo H (Etta M), carp, h 4159 Ohio.
Sapp Lulu L Mrs, clk Ballard & Brockett, r 525 Kalmia.
Sappington Bird T (Florence) carp, h 4169 Park blvd.
Sarabia Marie C, r 137 N Evans.
Saragosa Luis, r 516, 5th.
Saralinski Max, cabtmkr Schiefer & Sons, r 4616 Louisiana.
Sardell Antone A (Mary) confy 413 F, h 834, 9th.
Sardou Lillian Mrs, slswmn Owl Drug Co, r 1615, 3d.
Sargeant Fred, bellmn U S Grant Hotel, r 141 C.
Sargent Bridget (wid Henry), r 1244 Pennsylvania av.
Sargent Bros (N F and Jas), rest U S Grant Hotel.
Sargent Dorcas M, inmate County Hospital.
Sargent Frank A (Eula M), r 4554 North av.
Sargent Frank K, clk Mrs H M Graham, r 3409, 1st.
Sargent Frank L, r Cuyamaca Club.
Sargent Gerald, waiter Sargent Bros, r 1442½, 3d.
Sargent Hall (Margt), slsmn Auto Tire Co, h 3646 Indiana.
Sargent Jas (Sargent Bros), r U S Grant Hotel.
Sargent John H (Ida) clk S H Frowein, h 1830 I.
Sargent Louise R (wid Thos), r 1434 C.
Sargent Mary E (wid S A), h 4400 North av.
Sargent Milton E (Fannie) teller Sou Trust and Sav Bank, h 1504 Madison av.
Sargent Nicholas F (Minnie) (Sargent Bros), r Coronado.
Sargent Vern O, student, h 4400 North av.
Sargent Walter S (Lucie R) mach Venus Motor Car Mach Shop, h 3845 Cabrillo av, E. S. D.
Sarsfield Maurice L (Florence B) (Sarsfield & Smith) automobiles, 3d se cor B, h 3320, 3d.
Sarsfield & Smith (M L Sarsfield, H B Smith) auto reprs, 3d se cor B.
Sartor Jas, lab, r 2135 Fern.
Sartor Russell B (Ethel A) pipe mfr 306 C.
Sartori Attilio (Etta A), auto opr A G Spalding, h 2151 Eber, Ocean Beach.
Sass Geo E, r 1144, 24th.
Sassen Peter, lab, r 535 E.
Sassetti Hugo, lab Water Dept, r Old Town.
Satia Chas C, boxmkr S D Paper Box Co, r 609, 13th.
Sato Geo T, housemn F J Lea, r 527, 8th.
Sato Toemon, porter, r 527, 8th.
Satterfield Roxie A, steno, r 1820, 4th.

Barney & Barney
Insurance
Bonds, Loans
Liability
Compensation
PACIFIC MUTUAL LIFE INS. CO.
E. P. RIECKER, Agt.
Scripps Bldg.
Rooms 207-209

The Universal Health Association preserves and restores health
1550 3rd

MASTEN & KENDALL
919 Sixth Street, San Diego
Real Estate—Insurance
Money to Loan
House Renting a Specialty

PACIFIC PHONE MAIN 2728 **B. H. VREELAND & CO.** 409 AMERICAN NAT. BANK BLDG

PUBLIC ACCOUNTANTS

Johnson Connell & Saum

FUNERAL DIRECTORS

LADY ASSISTANT

Seventh and Broadway

TELEPHONES SUNSET, MAIN 158 HOME 1158

Naylor Gem Co.

Jewelers Miners and Cutters of Precious Stones

We have our own mines of Tourmaline, Beryl, Turquois, Hyacinth and Garnet

330 Broadway

U. S. Grant Hotel

Sauden Henry, lab, r 1245 I.
Sauer Abraham R (Alice M), editor San Diego Herald, h 322 A.
Sauer A Ray jr (Ella S) jeweler L M Schiler, h 4020 Bradt av, E. S. D.
Sauer Chas (Elsie) tmstr Pioneer Truck Co, h 2632 L.
Sauer Georgia V, r 322 A.
Sauer Jos E, r 854, 10th.
Sauls Hubert, sweeper St Dept, r 765, 15th.
Saum Aug B (Emma), h 4020 Park blvd.
SAUM DE ROY (Edith I) (Johnson, Connell & Saum), r 705 Bway.
Saum Lois B, r 4020 Park blvd.
Saunders, see also Sanders.
Saunders Annie Mrs, maid, r 1165, 1st.
Saunders Chas (Alpharetta) cigarmkr Aug Sensenbrenner, h 4028 Sisson av, E. S. D.
Saunders Elizabeth N, r G F Saunders.
Saunders Frank D, steno W P Fuller & Co, r Old Town.
Saunders Fredk W (Effie M) prop The Leland, h 911, 6th.
Saunders George (Mayme E) draftsmn Perley Hale, r 3374 Copeland av. E. S. D.
Saunders Geo F (Nora) foremn Santa Fe, h nr W end Sunset blvd, Old Town.
Saunders Geo T, asst cashr Benson Lmbr Co, r Old Town.
Saunders Guy C (Rosalie) plumber D A Deacon, h 336 S 38th.
Saunders John, r 131 B.
Saunders John, driver San Diego Rubbish Co, r 402, 10th.
Saunders Julia M (wid John), h n s Hornblend av E of Cass, Pacific Beach.
Saunders Lillian (wid J S), h 1850, 4th.
Saunders May Mrs, r 716 F.
Saunders Ora, h 1276 Robinson av.
Saunders Ralph (Minnie) cementwkr, r 1165, 1st.
Saunders Ralph (Theresa M), lab St Dept, h 2826 Clay av.
Saunders Richd (Annie) clk, r 1165, 1st.
Saunders Sally L, clk Marston Co, r 1850, 4th.
Saunders Thelma, bkpr, r 646 Bway.
Saunders Wm B, r G F Saunders.
Saunders Wm D (Hattie), lab st dept, h 21 Hensley.
Sausa Frank (Flora) farmer, r Mission Bay Park, Pacific Beach.
Sausa John, farmer, r Mission Bay Park Pacific Beach.
Sautter Pauline, librarian, Church of the New Jerusalem Free Library, h rear 4144 Campus av.
Savage Algernon A (Laura) plasterer, h 527, S 32d.
Savage Andw F (Leah) musician, h 1824 G.
Savage Arthur J (Helen) treas Savage Tire Co, h 3927, 3d.
Savage Arthur W (Anna) treas Savage Tire Co, h 2260 Front.

FIRE INSURANCE

Fintzelberg & Steinmetz

London and Lancashire Fire Insurance Co.
Orient Insurance Co. of Hartford
Hanover Fire Insurance Co. of New York

759 Sixth Street, Express Block

Wankowski-Osborn Co., Inc.
REAL ESTATE, INSURANCE, SURETY BONDS
Home Phone 1315, Sunset 2029
341-342-343 Spreckels Theatre Building

Savage Basil H, credit mgr Savage Tire Co.
Savage Chas, inmate County Hospital.
Savage Etta L (wid Thos C), h 2330 Albatross.
Savage Frank S, emp concession Pan Cal Expo, r 2165, 4th.
Savage Geo E (Maude D) shoemkr R H Reeves, r 639 E.
Savage Hazel F, tchr, r 1270, 25th.
Savage Henry, h 1042, 2d.
Savage Inez E, steno Western Inv Co, r 527, S 32d.
Savage Leora E, steno C W Oesting, r 2330 Albatross.
Savage Lillian A, r 2330 Albatross.
Savage Louis, pedlr, r 651 Front.
Savage O Henry (Frances) real est 1015, 1st rm 213, h 1270, 25th.
Savage Richd W (Freda C) electr Pac T & T Co, h 1336 Union.
SAVAGE TIRE CO THE, Arthur W Savage pres, John D Spreckels v-pres, Harry L Titus 2d v-pres, Claus Spreckels sec, A J Savage treas, tire mfrs, factory and main office Sicard se cor Main, branch 936, 2d.
Savary John D (Florence) lab Water Dept, h 1683 Linwood.
Saville Burr G (Emily) dentist 429 F, h 3321, 29th.
Saville J Fred (Edith) painter W C Hunt, h 1440, 1st.
Savin Ernest (Mary) cementwrk, h 3292 Market.
Savio Victor, cook Cristobal Cafe, r 804, 3d.
SAVOY ATHLETIC AND SOCIAL CLUB, W A Roche pres and treas, Frank Fields v-pres, G A Barson sec, 1060, 4th.
SAVOY CAFE, Kapsas Bros props, 1055, 4th.
Savoy Sweet Shop, F H Wenk prop, 248 C.
Savoy Theatre, Palmer Bros & Fulkerson props, 3d nw cor C.
Savoy Theatre Building, C nw cor 3d.
Sawaya Cedro (Tamana) pdlr, h 2742 Boston av.
Sawaye Nick (Mary) meats, 427, 16th.
Sawday Bessie M, r 1712 Granada av.
Sawday Chas C (Ethel) tmstr, h 1973 Kearney av.
Sawday Fredk R (Sarah H), h 1712 Granada av.
Sawday Wm S (Lena) cashr concession Pan Cal Expo, h 173, 15th.
Sawdon H J, driver Rapid Transfer, r 1245 I.
Sawdy Elizabeth (wid Harry) dom, r 3330 M.
Sawdy Ethel, lndywkr Sanitary Laundry, r 1973 Kearney.
Sawin Isaac A, gardener, h 552 S Bancroft.
Sawtelle Bernette, tchr Kelsey-Jenney Coml Col, r 2041 State.
Sawtelle Geo, lab Water Dept, r 639 E.
Sawyer Edwd N (Lydia A), h 3915 Florence.
Sawyer Elvira J (Wid S W), h 3132, 3d.
Sawyer Eulalie E (wid B L), h 3727 Swift av, E. S. D.
Sawyer Henry W, condr S D Elec Ry, r 729, 7th.
Saxer Fred B (Edna) foremn S D Cons G & E Co, h 470, 20th.
Saxey Albt E (Margt J) searcher Union Title Co, h 3645, 4th.

IRWIN & CO.
HAY, GRAIN, FLOUR, MILL FEEDS, POULTRY FEEDS, GRAIN BAGS, WOOL BAGS, SACK TWINE, COAL
Main office
FOURTH AND K
PHONES:
MAIN 440
HOME 1440

Dairy in Mission Valley
Best Milk and Cream
ALLEN'S DAIRY
R. F. D. NO. 2
BOTH PHONES
MISSION VALLEY

SOUTHERN TRUST AND SAVINGS BANK
ONE OF THE STRONGEST IN THE WEST

LEIGHTON McMURTRIE CO.
REAL ESTATE
INSURANCE
MORTGAGE LOANS
320 BROADWAY, U. S. GRANT HOTEL BUILDING

PHONES:
HOME 1260
MAIN 260
G. C. ARNOLD & SON
Real Estate and Insurance
1312 FIFTH ST.

Pfahler Buelow & Fisher
Commercial Linotype Compositors
860 3RD

Saxey J Walter (Grace) clk Standard Oil Co, r 3645, 4th.
Saxton Geo W, baker Davis Baking Co, r 3319, 32d.
Saxton Raymond, student Kelsey-Jenney Coml Col, r Coronado.
Sayas Jose (Guadalupe) barber, h 232 W Market.
Sayer Jennie, hsekpr Hotel Panama.
Sayers Maud, seam, h 4005 Goldfinch.
Sayles Jas W (Dora), h 4342 Mississippi.
Sayles Leon A (Maude) bkpr, h 3970 Goldfinch.
Sayles Marshall F (Julia P), h 530, 20th.
Sayles Maude, r Peter Sayles Mission Valley.
Sayles Peter (Elizabeth) rancher, r Mission Valley, RFD 2 Bx 147.
Saylor Danl W (Emma R), h 1003 W Brookes av.
SAYLOR EMMA R MRS, managing director McNabb Hospital and Fredericka Home for the Aged (Chula Vista) office 317 Timken Bldg 861, 6th, h 1003 W Brookes av.
Saylor G, metermn S D Cons G & E Co, r 122 C.
Sayre C D Mrs, r 632 C.
Sayre Hardy (Ida M) atty 1007, 5th rm 218, h 841, 2d.
Sayre Ida M Mrs, fur rms 841, 2d, h same.
Sayre Orlando M (Jennie), h 2065 India.
Sazalinski Max (Anastazia) cabt mkr Schiefer & Sons, h 4616 Louisiana.
Scaife Cecil V, clk E L Kendall, r Coronado.
Scales John H (Maud G) (Valley Realty Co), r 515 Pennsylvania av.
Scales Ophelia Mrs, maid 3969, 3d.
Scalf Anna, student State Normal Sch, r 4143 Park blvd.
Scally Thos (Mary A) clk Santa Fe, h 135, 24th.
Scally Thos M, driver C S Hardy, r 135, 24th.
Scamahorn Floyd, private U S A Fort Rosecrans.
Scanlan Chas jr, student, r 4076, 1st.
Scanlan Ethel V, r 4076, 1st.
Scanlan Francae L, tchr, r 4076, 1st.
Scanlan Grace A, tchr, r 4076, 1st.
Scanlan Ralph J, student, r 4076, 1st.
Scanlan Sarah E Mrs, h 4076, 1st.
Scannell Harry J, asst eng Union Bldg, r 1515 Front.
Scarsdale Apts, Henry D Vogelsang mgr, 109 University av.
Scarth Jas, gardener Mission Cliff Gardens, r 1811 Adams av.
Scavia Henry (Alice J) gardener, h e s Boundary 2 S of Anna av, E. S. D.
Scenic Garden Cafe Co, Frank Lawton pres, Homer Lawton sec and treas, cafe roof of American Nat'l Bank Bldg.
Schaaf Anne B, steno Robbins & Myers exhib Pan Cal Expo, r Chula Vista.
Schaaf Martha H, nurse 1820, 4th.

PARADISE VALLEY SANITARIUM
NATIONAL CITY, CAL.

H. A. CAMERON CO.
THE OFFICE OF EFFICIENCY
INSURANCE BONDS
UNION BUILDING
PHONES--MAIN 4953 HOME 1788

Schabbell Louis W (Mary E) tmstr, h 2813 Webster av.
Schabe Mary, h 4454 Ohio.
Schachtmayer Jos (Mary) prop The Imperial Bar, h 1327, 8th.
Schachtmayer Linda M, milliner The Marston Co, r 1327, 8th.
Schachtmayer Lydia P, r 1327, 8th.
Schade Eva M, clk Marston Co, r 3004 Newton av.
Schade Mary (wid Geo), r C S Bond, Mission Valley.
Schaefer see also Schafer, Schaffer, Shafer and Shaffer.
Schaefer Geo, watchmn Tioga Garage, r 325 B.
Schaefer Wm, carp, h 3094 Main.
Schaeffer Chas W (Mary A), h 3951 Goldfinch.
Schaetzel see also Schatzel.
Schaetzel John (Cath), h 3356, 2d.
Schafer see also Schaffer, Schaefer, Shafer and Shaffer.
Schafer Albt E, firmn S D & A Ry, r 934, 11th.
Schafer Emilie (wid C G), h 304 Pennsylvania av.
Schafer Fredk, r Golden West Hotel.
Schafer John H, cement contr, 836, 1st.
Schafer Lester, trunkmkr, h 3643 Reed av, E. S. D.
Schafer Mildred, r 304 Pennsylvania av.
Schafer Minnie, maid 3330, 2d.
Schafer Minnie M, steno, r 304 Pennsylvania av.
Schaffer see also Schafer, Schaefer, Shafer and Shaffer.
Schaffer Emil (Kitty) bkpr Palace Cafe, h 336 W Ash.
Schaffer Grace, clk Heller's, r 1230, 9th.
Schaffer Jos, lab Water Dept, r 335, 6th.
Schaffner A G, plasterer, r 835, 6th.
Schaffnet Minnie, steno, r 1470, 8th.
Schahn Gottlieb M, guard Pan Cal Expo, r 2026 India.
Schaich Henry M (Clara), carp, h 1756 State.
Schall Wm John (Nellie M) real est, h 1419 Granada av.
Schaltz Chester P (Violet E) elev opr, h 2255 Commonwealth av.
Schamp Coralee A (wid S D) h 4936 Narraganset av, Ocean Beach.
Schaniel Carl, r 2722 Union.
Schaniel Edith Mrs, steno C L Hyde Const Co, r 950, 14th.
Schaniel Elmer (Edith) bldg contr 950, 14th.
Schaniel Loretta T, clk, r 2722 Union.
Schaniel Minnie (wid John), h 2722 Union.
SCHANNEP I M (Mary D) attorney-at-law 1047, 5th rm 1, h 3660, 3d.
Scharer John P, clk F W Woolworth Co, r 621 W Bway.
Scharer Otto (Josephine) lab Water Dept, h 2036 Irving av.
Scharf Helen M, bkpr Sou Title Guaranty Co, r 4319 Proctor pl.
Scharf Rhoda (wid Aug H), r 2531 E.
Scharff Mary J (wid Michl), h 3849 Conklin av. E. S. D.

W. P. Fuller & Co.
PAINTS
OILS
GLASS
DOORS
SASH
MIRRORS
STAINS
VARNISH
7th and F

Frye & Smith
Print This Directory
856 Third St. San Diego

The Companies Represented by Kettner & Salmons,
THE INSURANCE MEN
Have loaned over half a million dollars in San Diego
PACIFIC 244. HOME 1344
TIMKEN BUILDING

CALIFORNIA IRON WORKS
INCORPORATED
PHONES, HOME 1336, SUNSET 1336
FOOT OF SEVENTH STREET, SAN DIEGO, CALIFORNIA

ENGINEERS, FOUNDERS, MACHINISTS
STRUCTURAL IRON AND STEEL CONTRACTORS
FREIGHT AND PASSENGER ELEVATORS

M. F. ZENT
Insurance

Fire
Accident
Liability
Plate Glass
Automobile
Live Stock
Burglary
Elevator
Rent
Surety Bonds

207
AMERICAN NAT'L
BANK BUILDING

Pfahler Buelow & Fisher

Commercial
Linotype
Compositors

860 3RD

Scharleau Frank G, steward Balboa Country Club, r 4985 Coronado av, Ocean Beach.
Scharr Earl E, messgr Western Metal Supply Co, r 1913 Albatross.
Scharr Eugene (Lillian V) clk Union Title Co, h 1913 Albatross.
Schatzel Albt F (Pearl) tuner Sou Cal Music Co, h 3909 Missouri.
Schatzel Mary K (wid J M), h 3212 University av.
Schaubel Gus W (Lydia) millmn Benson Lmbr Co, h 2019 Harrison.
Schaufelberger H Edwd (Lillian), h 720 Robinson av.
Schauer Leonard W (Ethel C) teller San Diego Sav Bank, r National City.
Schears Lew L (Market St. Realty Co), r 552, 14th.
Scheele Jack B, driver Pac T & T Co, r 3017 Granada av.
Scheele John B (Mabel) driver, r 3017 Granada av.
Scheele Sarah A (wid Wm), h 3017 Branada av.
Scheer Rosie, cook, h 932, 1st.
Scheffler Amanda, student, r 1231 State.
Scheffler Bertha E, r 1231 State.
Scheidegger Fred J, corporal U S A Fort Rosecrans.
Scheld Herman D (Charlotte) atty 964, 5th rm 506, h 530, 24th.
Schell Erwin J (Pearl A) U S N, h 3025 Logan av.
Schellberg C Peter, jeweler 515, 4th.
Schellberg John F (Claudia) carp, h 1944 Logan av.
Schellenberg Dewey, r 1445 B.
Schellenberg Ellen L (wid E L), h 1445 B.
Schellenberg Maurice O (Maybelle) photo, h 4071 Ibis.
Schellenberger Emma, nurse Agnew Sanitarium.
Scheller Nicholas (Mary J) carp, h 3453 Cabrillo av, E. S. D.
Schenck Chester G (Lile) roofer, h 1266 State.
Schenck Ray, student, r 2928 Newton av.
Schenck Wesley W (Pearl E), supt const Pac Bldg Co, h 2928 Newton av.
Scherba Albt A (Anna J), h 3179 Newton av.
Scherer Otto, lab Water Dept, r 2036 Irving.
Scherf Paul Rev (Adele) pastor German Evangelical Lutheran Ch, h 415 Dewey.
Scherrer Herman (Cath), h 1535, 1st.
Schesler Fredk, lndymn Agnew Sanitarium.
Scheurenbrand Albt, private U S A Fort Rosecrans.
Scheytt Clara J, tchr Pacific Beach Sch, r 515 Pennsylvania av.
Scheytt Hattie, r 515 Pennsylvania av.
Schick Albt F (Laura) slsmn Carpenters Book Store, h 1718 C.
Schick Bertha E, steno Carpenters Book Store, r 2113 Julian av.
Schick David W (May T) supt The Marston Co, h 4135 Ibis.
Schick Hedwig (wid Godfrey), h 2113 Julian av.
Schick Lawrence E, student, r 4135 Ibis.

LOUIS KIRSHBAUM
GRAND PRIZE 1899 FOR SUPERIOR TAILORING
BOTH PHONES
HIGH GRADE LADIES' AND GENTS' TAILOR
414 B STREET

CHAS. F. O'NEALL
529 BROADWAY Phones: Home 3590, Main 252
LOANS
REAL ESTATE
FIRE INSURANCE

Schiebe John, r 3427 Kansas.
Schieder John (Emma), h 4573 Georgia.
Schiefer Arthur W (Daisy B) (Schiefer & Sons), h 2267 Julian av.
Schiefer Carl R, slsmn, r 2273 Julian av.
Schiefer Ernest H, cabtmkr Schiefer & Sons, r 2273 Julian av.
Schiefer Frank (Amelia) (Schiefer & Sons), h 2273 Julian av.
Schiefer Paul (Iva) (Schiefer & Sons), h 1628 Grove.
SCHIEFER & SONS (Frank, Paul and Arthur) showcases and fixtures, 8th se cor J. (See page 71.)
Schiel Albt L (Jennie) eng Russ Lmbr & Mill Co, h 3137 Juniper.
Schier Esther, demonstrator Sou Elec exhib Pan Cal Expo, r 731, 10th.
Schierholz Geo G, carrier P O, h 1610 Arctic.
Schierholz Laura M (wid J G), r 1610 Arctic.
Schiferle Geo N (Pauline) with The Boston Store, h 4374 Cleveland.
Schiffler Chas C (Caroline C) prop Tiffany Cleaners, h 3942 University blvd.
Schiffler Lillian C, phone opr Pac T & T Co, r 3942 University blvd.
Schilen Chas, tailor, r 565, 12th.
Schilingowski Emil, pantrymn Sargent Bros, r 839 Front.
Schill Chas, janitor Hotel Regal, r 1668 Columbia.
Schill Wm P, elev opr Granger Bldg, r 1668 Columbia.
Schiller Bertha, bkpr Marston Co, r 115 Redwood.
Schiller Bertha S (wid J S), h 2440, 3d.
Schiller Celia, r 115 Redwood.
Schiller E Palmer, clk U S Grant Hotel.
Schiller Geo, tailor Wm McCreesh, r 1045, 8th.
Schiller Hannah, r 115 Redwood.
Schiller Henrietta, bkpr L M Schiller, r 115 Redwood.
Schiller Henry J (Mary E), h 3838 Mission av, E. S. D.
Schiller Kath Mrs, nurse 1055, 6th.
Schiller Laura, r 115 Redwood.
SCHILLER LEO M (Rose) jeweler 1025, 5th, h 922 Court Way.
Schiller L, watchmn Pioneer Truck Co.
Schiller Maurice, dentist 1007, 5th rm 811, r 1348 Grove.
SCHILLER PIANOS for sale by Thearle Music Co, 640-644 Broadway.
Schiller Rebecca (wid Marcus), h 115 Redwood.
Schiller Rudolph (Henrietta) bkbndr 129 F, h 1348 Grove.
Schiller Saml (Mabel) bkbndr Rudolph Schiller, h 923, 20th.
Schiller Sigmund (Christina) editor Sued Cal Deutsche Zeitung, r Encanto.
Schiller Wm F, musician, r 2445, 2d.
Schilling Andw A (Elizabeth P) real est 5541 University av, h 3891 Hugo av, E. S. D.


MUEHLEISEN TENT AND AWNING CO.
Manufacturers of
Tents
Awnings
and Covers
Flags, Sails and Camp Furniture
753-755 Fourth Street
Both Phones

Frye & Smith
Print This Directory
856 Third St.
San Diego

The Thiel Detective Service Co.
F. R. CLAYTON
Manager
PHONE SUNSET MAIN 2350
Los Angeles Office, Suite 926 Washington Bldg.
PHONE HOME A 2844

SAN DIEGO TITLE GUARANTEE COMPANY CAPITAL STOCK $250,000.00
"EVERYTHING IN THE TITLE LINE"
L. O. HARVUOT, PRES., CHAS. W. AMOS, SEC'Y. COR. 2nd AND BROADWAY Spreckels Theatre Bldg

Home 4328
Pacific 1478

ROOD-PETERS COMPANY
Real Estate and Loans
Bonds
Insurance
Workmen's Compensation
603 AMERICAN NATIONAL BANK BUILDING
San Diego, Cal.

Schilling Anna M, r 202, 25th.
Schilling Frank R (Mabel A), h 1337 India.
Schilp Francis H (Mabel), r 2470 N.
Schimpff Aug R (Mattie T) clk Wesley Hale & Co, h 3776, 3d.
Schimpff Harriet, h 3872, 5th.
Schindler Clara R, nurse, r 455 W Pennsylvania av.
Schindler Dolly L, dramatic tchr 605 W Walnut.
Schindler Hermann, private U S A Fort Rosecrans.
Schindler J Carl, adv solr Union, h 445 Walnut.
Schindler Robt (Clara R) apiarist, h 455 W Pennsylvania av.
Schindler Wm F (Margt) bartndr U S Grant Hotel, h 1031 A.
Schinkel Jennie M (wid Ernest L), r 231 W Spruce.
SCHIRM J S COMMERCIAL CO (Inc) Louis Schirm pres (Los Angeles) Wm Darby v-pres, Geo L Myars sec-treas, bldg supplies, 4th sw cor K.
Schissler Geo, porter, r 3359, 5th.
Schitterer Herman (Elizabeth) barber 540 F, h 1167, 13th.
Schlachter Edwd, lab, r 3653 Cabrillo av, E. S. D.
Schlachter Jos (Barbara), h 6460 Castle, E. S. D.
Schlachter Oscar, clk Fred Eichmeyer, r 615, 8th.
Schlachter Sophia M (wid Adrian), h 3653 Cabrillo av, E. S. D.
Schlager Frank J, lather, r 1502 K.
Schlageter Emil, r 3174 Colton av.
Schlappi Esther (wid S O), h 918 C.
Schlatter Henry (Lillie) tmstr S D Feed Mills, h 328, 9th.
Schlegal Mary T (wid A P), r 2292 National av.
Schleifer Lloyd L (Pearl) meatctr C S Hardy, r 1944 Bway.
Schleiffer Christian W, gardener, r 202 Nutmeg.
Schleimer Albt I, prop Hotel Empress, h 227 B.
Schleimer John J (Nellie) pres Ingersoll Candy Co, h 1946 Front.
Schleimer Kath, student, r 1946 Front.
Schlenker Chas, cook C W George, r 2427 A.
Schlesinger Louis (Pauline) clo 728, 5th, h 1644, 10th.
Schletzer Leo J (Caroline) prop The Bancroft fur rms 523 G.
Schlichting Beulah Mrs, cook J H Gilbo.
Schliewen Richd, music tchr, r 2468, 1st.
Schlinger Frank J (Della M) bartndr 850, 6th, h 4016 Albatross.
Schlingman Dorothy M, r 3223, 2d.
Schlingman Hazel L, r 3223, 2d.
Schlingman J Fred (Rose A) sec-treas Frevert-Bledsoe Furn Co, h 3223, 2d.
Schlining John C, clk Santa Fe, r 1372, 7th.
Schlink Chas L (Ethelyn), h 212 W Hawthorn.
Schlink Erwin H, student, r 212 W Hawthorn.
Schlink Margaret Mrs, h 220 W Hawthron.

Pfahler Buelow & Fisher
Commercial Linotype Compositors
860 3RD

STEINWAY PIANOS
VICTOR TALKING MACHINES
GRAY MAW MUSIC CO. INC.
EVERYTHING IN MUSIC
BOTH PHONES
1256-1260 FIFTH ST.

W. F. LUDINGTON CO.
234-235 SPRECKELS BLDG.
GENERAL INSURANCE AND SURETY BONDS
MARINE INSURANCE

Schlipp L Danl, carp, r 3037 N.
Schlitz Chas, mgr Otay Social Club, r 1429 Front.
Schlitz Louis M (Levina) bartndr Chas Frey, h 141, 19th.
Schlitz Lucell A Mrs, h 4028 Ingalls.
Schlotter Fred, clk John Schlotter, r 2960 National av.
Schlotter John (Reta) meats 2950 National av, h 2960 same.
Schmaltz Stephen (Irene) meatctr C S Hardy, h 911 A.
Schmedes Ernest W, clk Cuyamaca Water Co, r 1130, 15th.
Schmedes Louisa J (wid C W), h 1130, 15th.
Schmeiser Anna, r 1140 B.
Schmeiser Chas (Orpha M) meatctr Clark & Wenz, h 1140 B.
Schmeltzer Elmer E (Amanda S) auto opr, h 4495 Campus av.
Schmeltzer Hazel D, clk, r 4495 Campus.
Schmetzstorff Harry L, pres and genl mgr San Diego Sun Co, h Los Angeles.
Schmid Chas (Louisa M) meats 936 Union, h 2446 I.
Schmid Clara T, lndrss, r 2850 National av.
Schmid Clarence H, meatctr Chas Schmid, r 2446 I.
Schmid Fred L (Marian) meatctr Chas Schmid, r 2065 Union.
Schmid John (Mary) baker, h 1474 G.
Schmid Lydia L, r 2446 I.
Schmid Mary A (wid F J), h 2850 National av.
Schmid Wm C (Gertrude) meatctr Chas Schmid, h 2438 I.
Schmidt Ada W, r 4004 University blvd.
Schmidt Albt J (Louise E) police, h 315 S Evans.
Schmidt Anna M, clk Meyer & Davidson, r 632 C.
Schmidt Building, 949, 4th.
Schmidt Chas, blksmith, 940 K.
Schmidt C Elise, r 3754 Shasta, Pacific Beach.
Schmidt Edwd F (Esther) plumber R G Trefzger, h 2033 M.
Schmidt Eugene A (Edna L) asst city engr, h 3002 India.
Schmidt Fred L (May) carp, h 2946 Adams av.
Schmidt Geo F (Mary) tinner, h 68, 21st.
Schmidt Harry J, r Y M C A.
Schmidt Henry, private U S A Fort Rosecrans.
Schmidt Henry C (Elma), h 431, 21st.
Schmidt Henry H, cigarmkr, r 3725 Arnold.
Schmidt John, ins agt, r 730, 7th.
Schmidt John W (Maud E) real est 633 E, h 504 Thorn.
Schmidt Josephine M, steno Bank of Comm & Trt Co, r 1117, 13th.
SCHMIDT LITHOGRAPH CO, E H Lenz Southern California mgr, labels, cartons, corrugated paper, etc., 804 Hollingsworth Bldg 606 S Hill, Los Angeles, Cal.
Schmidt Louise, maid 1753 W Lewis.
Schmidt Louise (wid John), r 131 W Fir.

Ross & George
Bookbinders
Blank Book Manufacturers
and Paper Rulers
860 Third

Frye & Smith
Print This Directory
856 Third St. San Diego

Hartwell Electric Co.
955 SIXTH STREET
Motors and Dynamos
Sold, Rented
and Repaired

An Accident is not Always a Disaster
If you have FIRST called on
NEAL & HOME
625 E St.

Pfahler Buelow & Fisher
Commercial Linotype Compositors
860 3RD

Schmidt Ludwig (Anna S), h 4577, 41st, RFD 4 Bx 155-B.
Schmidt Otto, dairyhd Herman Mehl, r Mission Valley.
SCHMIDT OTTO M member Common Council City of San Diego, h 2735, 1st.
Schmidt Roy, lab, h rear 1735 National av.
Schmidt Wm L (Emma H) boilermkr, h 3725 Arnold.
Schmiedeman Louis (Lilly E) barber 842, 4th, h 1653 State.
Schmit Jas R, private U S A Fort Rosecrans.
Schmitz Nick, student State Normal Sch, r 4593 Georgia.
Schmitz Wm, cook, h 4003 Cottonwood.
Schmucker Anna E, bkpr, r 2034 Columbia.
Schmucker Chas L (Cath) carp, h 2034 Columbia.
Schmucker Clara A, clk G H Becker, r 2034 Columbia.
Schmucker John F (Gertrude A) carp, h 1857 Chatsworth blvd, Pt Loma.
Schmucker John N (Apollonea E), h 2667 L.
Schmuker Sadie, r 1566, 10th.
Schmuki Alvin D, clk Davies-Leavitt Co, r 2018 Madison av.
Schmuki Bernard E, collr Union, r 2018 Madison av.
Schmuki Dominick E (Madeline A) slsmn Benbough Furn Co, h 2018 Madison.
SCHNACK EARL P (M Ethyl) prop Escondido Garage, Escondido. (See adv Escondido sec.)
Schnebly Mabel, musician Natl Cash Reg exhib Pan Cal Expo, r 2205 Bway.
Schneeclaus Claus D (Annie) shoemkr 121 W Washington.
Schneeclaus Henry A, electrn, r 121 W Washington.
Schneider see also Snider and Snyder.
Schneider Anna Z Mrs, r 4021, 8th.
Schneider Anton H (Carrie) carp P M Dairy Assn, h 3527 National av.
Schneider Chas J, slsmn Schneider Dept Store, r National City.
Schneider Edwd H (Ida H) painter, h 3570 Fairmount av, E. S. D.
Schneider Edwin M, student, r 4650 Edgeware rd.
Schneider Emil (Jane) (E Schneider & Co), r 1612, 9th.
Schneider Emma, tchr Sherman Sch, h 401 Olive.
SCHNEIDER E & CO (Emil Schneider) Prescription druggist, toilet articles, etc, 5th nw cor C.
Schneider Fred A (Hinkle & Schneider), r 1621, 30th.
Schneider Gordon, pharmacist E Schneider & Co, r 1612, 9th.
Schneider Harriet H (wid Harry), r 1300 C.
Schneider Harry A, slsmn Schneider Dept Store, r 4650 Edgeware rd.
Schneider Harry J, mach, r 2259 Harrison av.
Schneider Hotel, Mrs, Anna M Cornell prop, 615, 8th.

PHONE MAIN 4312
A.D.PIERSALL
INSURANCE
CALL AND SEE ME AT
855 FIFTH STREET
PHONE MAIN 4312
A.D.PIERSALL
INSURANCE

HEMSTOCK & DAVIS, FUNERAL DIRECTORS
1752 FOURTH ST. PHONES, MAIN 2634, HOME 1913

Schneider Louis (Carrie) prop Schneider Dept Store, h 4650 Edgeware rd.
Schneider Oscar B (Pansy) slsmn Schneider Dept Store, h 4651, Oregon.
Schneider Peter E (Cora) foremn S D Sun, h 1267 University av.
Schneider Ray I (M Lee) slsmn Schneider Dept Store, h 4733 Edgeware rd.
Schneider Rose S, r 4650 Edgeware rd.
Schneider Saml (Margt), h 2259 Harrison av.
Schneider Stanley F (May) condr S D Elec Ry, r 1060 Robinson.
Schneider Wm H, painter S D Elec Ry, h 4021, 8th.
Schneider Wm T (Anna) journeymn S D Sun, h 2165 Harrison av.
Schneider's Department Store, Louis Schneider prop, 620, 5th.
SCHNELL HARRY F, mgr Producers Mutual Dairy Association, also prop Schnell's Sanitary Dairy, r 1547 Fern.
Schnell Mary A (wid A M), r 1547 Fern.
SCHNELL'S SANITARY DAIRY, K nw cor 12th (See left side lines and page 45.)
Schnepp Alfd D (Edith M) auto opr Silver Gate Soda Wks, h 1772 Main.
Schnepp Emil G (Marie), h 542, 20th.
Schnepp Emil W (Gertrude) (Silver Gate Soda Wks), h 1772 Main.
Schnepp Frank (Silver Gate Soda Wks).
Schnepp Gertrude E Mrs, r 3538 Cabrillo av, E. S. D.
Schnock Amelia Mrs, h 4212 Maryland.
Schnoter Emma Mrs, r 1775 Linwood.
Schnug Louis J B (Eda) sheet metal wkr Toms & Blair, h 636, 17th.
Schock Augusta (wid Ludwick), r Bway cor 34th.
Schock Blaze (Eva) tmstr, h 855 Union.
Schock Chas O (Gladys E) clk Western M S Co, h 2167 Irving av.
Schock Hammon, dairymn, h Bway cor 34th.
Schock Magdalena M (wid F G), h 4083 Albatross.
Schock Thos F (Leslie), cabtmkr, h 4865, 37th.
Schoedsack Ernest B, civ eng Water Dept, r 3730, 10th.
Schoenbrun Mark (Gertrude), h 4106 Alameda dr.
Schoenfeldt Ludwig F (Grace), h 2508 I.
Schoenian Katie, r 3174 Colton av.
Schoening Oscar D, slsmn Foxworth Clothes Shop, r 3668 Tennyson.
Schoensen Chas, lab C M Gifford & Son, r 214 G.
Schoepfle Chas R (Sophia) lab Water Dept, r 2951 Main.
Schoess Lawrence, shoemkr 2265½ Logan av, r 2730 Newton av.
Schoettler Chas J, slsmn Expo Wine Co, r 2075 Irving av.
Schoettler Elsie, r 2075 Irving av.
Schoettler Jos H, h 2075 Irving av.
Schofield see also Scofield.

Ross & George
Bookbinders
Blank Book Manufacturers
and Paper Rulers
860 Third

Frye & Smith
Print This Directory
856 Third St. San Diego

CANDIES LIGHT LUNCHES
KEMP'S SODAS
209-211 BROADWAY

The Underground Geography of San Diego is no pipe dream to
R. G. TREFZGER THE HEIGHTS PLUMBER 1405 University Ave. He is a pioneer and knows the lay of the pipe and can save you money
TELEPHONES HILLCREST 368, HOME 9426

J. C.
Packard

BOOK STORE and PRINT SHOP

CIRCULATING LIBRARY

831
SIXTH ST.

Pfahler Buelow & Fisher

Commercial Linotype Compositors

860 3RD

Schofield Earl S (Lillian F) electr U S A, h 3580 Arizona.
Schofield Homer W (Cornelia), h 4146 Jackdaw.
Schofield Jas F (Jessie A) carp, h 3678 Reed av, E. S. D.
Schofield Walter A (Anna M) carrier P O, r 1227, 31st.
Schohm Emil, inmate County Hospital.
Scholes Alice M, r 4139 Jackdaw.
Scholes Frank A (Sadie) auto opr, r 4139 Jackdaw.
Scholes Harold E (Lezlie A), h 327, 29th.
Scholes Jas F, carp, h 4139 Jackdaw.
Scholes Oral L, clk Marston Co, r 4139 Jackdaw.
Scholl Clementine Mrs, r 2002, 1st.
Scholl Frances L (wid J H F), h 1540, 6th.
Scholl Frank (Mary) furn 727, 6th.
Scholl Geo C, fixture mkr Sou Elec Co, r 1540, 6th.
Scholl Herbt N (Lillie) auto opr Frevert-Bledsoe Furn Co, r 1540, 6th.
Scholl Kathrina, r 3861 Falcon.
Scholl Wm, h 3861 Falcon.
Schollenberg Jacob, tmstr, r 665, 16th.
Schollenberg Marie, r 1248 Waverly Lane, La Jolla.
Scholz Robt J, carp, r 1162, 8th.
Schone Fred H, lab Water Dept, r 765, 10th.
Schonek Bertha Mrs, r Solomon Hillkowitz, Grantville.
Schonfeldt Giles G (Frances) (San Diego Linotype Co), h 1034 E.
Schontz Clarence B, r 1135, 3d.
School for Deaf, 1809 National av.
School of Antiquity, Katherine Tingley pres, Clark Thurston sec, J Frank Knoche asst sec, Point Loma Homestead.
School of Our Lady of Angeles, Sisters of St Joseph in charge, 24th sw cor Market.
School of the Nazarene, Alma V Frost prin, 930, 14th.
Schooler Cora E, r 2236, 32d.
Schoonmaker Luther (Emma) carp, h 3767 Van Dyke av, E. S. D.
Schort Victor A (Sarah) truss mkr, h 3979 Utah.
Schott Felix S (Agnes) carp, h 3719 Teak.
Schott John F, sign painter 427 E.
Schowalter David T (Mary), h 1330 State.
Schrader Adolph, painting contr 4611 Georgia.
Schrader Chas, cashr Solari & Olson, r 1334, 1st.
Schrader Chas T (Nellie B) glazier, h 3860 Superba.
Schrader Geo, boilermkr A E Rees, r 1247 Columbia.
Schrader Gus A (Myra E) formn J E Neeb Bx Co, h 3727 Cottonwood.
Schrader Jas, auto opr Auto Service Co, r 801, 10th.
Schrader John A (Cath B) auto opr, h 2366 Union.

SAN DIEGO TILE & WOODSTONE CO. Contractors and Jobbers in all kinds of Floor, Wall and Mantel Tile
EXCLUSIVE AGENTS FOR WOODSTONE In San Diego and Imperial Counties
DISPLAY ROOMS, OFFICE AND WAREHOUSE: 758 FRONT ST. MAIN 4671

If it's building material you want, see **THE DIXIE LUMBER AND SUPPLY CO.**
WE SELL EVERYTHING TO BUILD ANYTHING
BOTH PHONES UNIVERSITY AVE. AND OHIO ST.

Schrader Wm E (Nellie), h 514 W Ivy.
Schreffler Chas E (Mary J) patternmkr Standard Iron Wks, h 4276 Taylor, Old Town.
Schreiber Alex (Hannah) carp, h 3031 Ivy.
Schreiber Chas G (Anna) waiter, h 314 B.
Schreiber Chas R (Effie M) aviator, h 336 West A.
Schreiber Lauritz W (Marie) bkpr Johnson Cigar Co, Inc, h 2040 J.
Schreiber Wayne, private U S A Fort Rosecrans.
Schreiner Anna, r 1011 A.
Schrey Aug S (Katherine) grading contr, h 3878 Van Dyke av, E. S. D.
Schriber Chas, miner, r 804, 3d.
Schriefer Henry G, clk Holzwasser's, r 147 Palm.
Schriefer Henry N (Louise) floormn Henry Uelzan, h 147 Palm.
Schrimpl John, fur rms 569, 8th.
Schroeder Carl (Gertrude) vulcanizing 837, 7th, h 2871 Brant.
Schroeder Cath (wid John), h 302 W Olive.
Schroeder Chas E, ins 1296 Prospect av, La Jolla.
Schroeder Chas L (Olah) carp, h 3557 Sission av, E. S. D.
Schroeder Ernest H, private U S A Fort Rosecrans.
SCHROEDER FRANCES E (wid John W) prop Tyrolean Arts & Crafts Shop, r 1296 Prospect, La Jolla.
Schroeder Frank A (Dorothy A) mtrmn S D Elec Ry, h 1937 Harrison av.
Schroeder Henry E, carp, h 4662 Florida.
Schroeder Louis, tchr Washington Sch, r 302 W Olive.
Schroeder Marie A (wid F C), h 1937 Harrison av.
Schroeder Rosa M (wid Otto F), r 4662 Florida.
Schroeppel Gustav, r 616, 18th.
SCHRUPP HARRY J (Mary E) prop Hotel Charlotta, h Charlotta Heights, Escondido. (See page 42.)
SCHRYOCK B ROSCOE, conductor San Diego Symphony Orchestra and Teacher of Piano and Voice, h 1331, 4th.
Schubert Walter M, private U S A Fort Rosecrans.
Schuck Mary E, maid 3920 Alameda pl.
Schueler Wm J (Kath) bar mgr U S Grant Hotel, h 1240 C.
Schuh Albt (Dorothy L), h 1825 Dale.
Schuh Alfd P, porter Butler Apts, r 1331, 4th.
SCHULER CHAS B (Amelia), saloon 669, 5th, r Pacific Beach.
Schuler Fred, prop The Commerce, r 427 E.
Schuler Jos H, cigars 1202, 5th, r 436 Beech.
Schuler Leonard (Charlotte) cigarmkr Aug Sensenbrenner, h 2248 Woolman av.
Schullenberg Sallie Mrs, maid, h 37, 16th.
Schulman Irvine M, tailor 567, 16th., r 3862 Highland av, E. S. D.

Ross & George
Bookbinders
Blank Book Manufacturers
and Paper Rulers
860 Third

Frye & Smith
Print This Directory
856 Third St. San Diego

TIP-TOP AND KLEEN MAID BREAD
MANUFACTURED BY **SNOWFLAKE BAKING CO.**
HOME 1047 MAIN 47
SOLD BY ALL GROCERS

THE BARKER-GILMORE SPORTING GOODS COMPANY 1118 FOURTH STREET

Hambley and Smith Hambley and Smith Hambley and Smith Hambley and Smith Hambley and Smith Hambley and Smith Hambley and Smith Funeral Directors 1570 4th Tels M. 139 Home 1139

Schulte Annie E, r 2322 El Cajon av.
Schulte Aug (Sarah M) bldg contr, h 2322 El Cajon av.
Schulte C Henry, foremn P M Dairy Assn, r La Mesa.
Schulte Jeannette Mrs, dressmkr 3660 Conklin av, E. S. D.
Schulte John F (H Vivian) slsmn L F Weggenman, h 3046 National.
Schulte Linnie Mrs, cook Morgan's Cafeteria, r 238 Bway.
Schulte Rudolph (Anna) (Carter & Schulte), h 554, 22d.
Schulte Walter R, student, r 554, 22d.
Schultheiss Bros Co (Inc) H M Schultheiss mgr, plumbing 1356, 1st.
Schultheiss Herman M (Louisa J) mgr Schultheiss Bros Co, h 2475 Market.
Schultheiss Robt C (Bertha) plumber Schultheiss Bros Co, h 4811 Long Branch av, Ocean Beach.
Schultheiss Wm F (Gertrude E) pres W F Schultheiss Co, h 1718 Union.
Schultheiss Wm F jr, student, r 1718 Union.
Schultheiss W F Co (Inc), Wm F Schultheiss mgr, foundry California bet Ivy and Juniper, office 1536, 1st.
Schults Albt F (Jessie R) solr Metropolitan Life Ins Co, h 2531 E.
Schultz Benj F, plumber, r 168, 12th.
Schultz Carl M, private U S A Fort Rosecrans.
Schultz Chas (Julia) lab, h 168, 12th.
Schultz Chas W, gardener, r 370, 12th.
Schultz Chester P (Violet E) elev opr U S Grant Hotel, h 2255 Commonwealth av.
Schultz Donald C, clk, r 169, 12th.
Schultz Fred, h 634, 15th.
Schultz Geo F (Rosalla) marble wkr Lyman-Mills Onyx & Marble Co, h 3042 National av.
Schultz Herbt H (Ellen) lab, h 3344 McLauren's Lane.
Schultz John W (Jessie A) police, h 2763 Newton av.
Schultz Louis, lab C S Hardy, r 3344 McLauren's Lane.
Schultz Martin (Katie) lab Water Dept, h 337 S 37th.
Schultz Mathilde Mrs, gro 3029 Greeley av.
Schultz Michl, lab Water Dept, h 3745 Valle av.
Schultz Ralph R, r 168, 12th.
Schultz Victor (Mathilde) brklyr, h 3029 Greeley av.
Schultz Vivian, r 3042 National av.
Schultz Wm, h 3241 Newton av.
Schultz Wm, lab, h rear 1027 India.
Schultz Wm C (Ethel) metermn S D Cons G & E Co, h 3079 Newton av.
Schulze Alfd (Linda) janitor Pac T & T Co, h 2883 Webster.
Schulze Bros (C T and G W) plumbers 2813 B.
Schulze Chas G, custodian Am Natl Bank, r Coronado.

Pfahler Buelow & Fisher

Commercial Linotype Compositors

860 3RD

SAN DIEGO MARINE CONSTRUCTION COMPANY
FOOT OF SAMPSON ST. FORMERLY FELLOWS BOAT WORKS TELS. MAIN 4363, HOME 3467
BOATS!! BOATS!! BOATS!! BOATS!!

RECTOR SYSTEM GAS HEATING Erling Rohde AGENT
833 EIGHTH ST. MAIN 1743 HOME 3473

Schulze Chris T (Josephine) (Schulze Bros), h 2812 C.
Schulze Geo W (Myra) (Schulze Bros), h 2509 M.
Schulze Louis A jr, meatctr C S Hardy, r 540 G.
Schumacher John E (India) civ eng, h 4012 Georgia.
Schumacher Lena, r 139 Fir.
Schumacher Wm J, mfr agt 970, 7th, r 725, 4th.
Schumaker Mary Mrs, cook Jos Ruffa, r 942, 12th.
Schuman S, clk, r 936 State.
Schumann Olive G Mrs, mining, r 368, 20th.
SCHUMANN R C FERDINAND (Margaret M) prop El Cajon Meat Market and deputy sheriff El Cajon, r same. Phone Home 131. (See adv El Cajon sec.)
Schupp Chas F, student, r 2454 Union.
Schupp Fred (Mamie) lab St Dept, h 2958 Clay.
Schupp Mary A, steno Eugene Daney, r 911, 6th.
Schurch Mary E (wid Jacob), h 2975 Upas.
Schurmeier Harry L (Louise) surg U S A, h 2246, 4th.
Schussler John, turnkey Co Jail, r Chula Vista.
Schussler Roy J, firemn S D & A Ry, r Chula Vista.
Schutz Oscar (Kath) rancher, h 1644 Linwood.
Schuur Wm J (Anna), h 1127 E.
Schuyler Danl (Lydia E), h 24th sw cor E.
Schwab see also Swab.
SCHWAB BROS BRASS FOUNDRY, Michael Schwab pres and mgr 1985 Newton av.
Schwab Frank W (Cora E) diver Spreckels Bros Coml Co, h 4753, 41st, RFD 2 Bx 101-F.
Schwab Geo C, warehsmn Union Oil Co, h 940 S 26th.
Schwab Glyds L, r 940 S 26th.
Schwab Michl, pres and mgr Schwab Bros Brass Foundry, h 940 S 26th.
Schwable M T, U S A, h 117 Hawthorn.
Schward Matilda (wid Leopold), h 3001 Madison av.
Schwarting Henry (Louisa) lab, h 2933 Main.
Schwarting Herbt, bellmn Hotel Kingston, r 2933 Main.
Schwartz see also Swartz and Schwarz.
Schwartz Edmund, mfrs agt 520 E rm 307.
Schwartz Elizabeth, r 1053, 10th.
Schwartz Emma G (wid Geo), h 1351 Olivet av, La Jolla.
Schwartz Harry H, clk Lazarus Schwartz, r 802, 4th.
Schwartz Henry (Jennie) jeweler 918, 6th, h 2131, 1st.
Schwartz Jas. r 469, 7th.
SCHWARTZ JOHN F (Annie) County Treasurer Court House, h 2192 National av.
Schwartz Julia, r 1351 Olivet av.

Ross & George
Bookbinders
Blank Book Manufacturers
and Paper Rulers
860 Third

Frye & Smith
Print This Directory
856 Third St. San Diego

The San Diego Union

John Burnham & Company
212-214 TIMKEN BUILDING
REAL ESTATE
LOANS
AND INSURANCE

Ross & George
Bookbinders
Blank Book Manufacturers
and Paper Rulers
860 Third

Schwartz Kath M, r 1351 Olivet av, La Jolla.
Schwartz Lazarus, gen mdse 802, 4th.
Schwartz Marcus J, pressmn Pac Printing Co, r Coronado.
Schwartz Richd A (Pearl M) lab Water Dept, r 2192 National av.
Schwartze John E, r 469, 7th.
Schwartzlose Nathan, sec and treas Brininstool San Diego Co, r Los Angeles.
Schwarz Elise (wid Richd), r 642, 20th.
Schwarz Fred N, collr Fintzelberg & Steinmetz, r 642, 20th.
Schwarz Tillie, r 642, 20th.
Schwatka Wm, inmate County Hospital.
Schwebel Jos M, emp concession Pan Cal Expo, r 341 West E.
Schweda Pauline, maid San Diego Hotel, r 4th and Maple.
Schweitzer Fredk C, adjuster Savage Tire Co, r Olive Hotel.
Schweitzer Wm C (Agnes) pharmacist Strahlman-Mayer Drug Co, r 1635, 1st.
Schwensen Geo M (Jessie) clk Whitney & Co, h 1151, 10th.
Schwensen Marcus A B (Belle), h 1435, 10th.
Schwertfeger Ella, waitress G W Newton, r 525 W Beech.
Schwertfeger Ernest W, clk C R McCormick Lmbr Co, r 525 W Beech
Schwertfeger Hermann (Amelia) carp, h 525 W Beech.
Schwiebert Wm (Mary) cigarmkr Aug Sensenbrenner, h 4651, 37th.
Schwieder Etta, r 3315, 2d.
Schwieder Lydia, r 3315, 2d.
Schwing Fred W (Emily) lab, h 3505 Benesch.
Schyde Chas F (Josie L) bartndr B F Hartwick, r 614 Market.
Schyde Marie, r 1621, 30th.
Scidmore Frank L (Anna), h 3701 India.
Scobey Clara (wid Thos H), h 3138 Boston av.
Scofield see also Schofield.
Scofield Abram Q (Ethel F) mgr Nye & Nissen, h 1445 Columbia.
Scofield Arvilla (wid O J), h 1218, 26th.
Scofield Dean S (Clara) buttermkr Hages Creamery, h 1218, 26th.
Scofield Edna M, artist, r 1620, 30th.
Scofield Edwin L (Martha E) printer 424 F rm 7, h 1620, 30th.
Scofield Gertrude (wid Jonathan), h 3929 Georgia.
Scofield Jennie Mrs, seam 1300 C.
Scofield Olivin D (Mabel G) baker Hamilton's, h 1312 India.
Scolfield Wm S (Marjorie), r 2552 A.
Scordias Constantine (Caroline) rest 1160, 3d, r 1255 Front.
Scorlich Antonio (Michela) fishermn, h e s Atlantic I S of Emory.
SCOTCH UNDERWRITERS FIRE INS CO, John Fleming resident agent 424 Owl Drug Bldg, 1025, 4th. (See page 47.)
Scott Alfd (Mary F), h 476 Feldspar av, Pacific Beach.
Scott Arthur E, lab C R McCormick Lmbr Co, r 1540, 5th.

Pfahler Buelow & Fisher
Commercial Linotype Compositors
860 3RD

ORT IRON WORKS
PHONE MAIN 1920
11th AND M

F. W. BRADLEY CO.
FAMILY TRADE A SPECIALTY
TELS: HOME 1157, MAIN 157
Wholesale Wines and Liquors
Prompt Free Delivery
1058 FOURTH ST.

Scott Belle L Mrs, nurse, r 238, 25th.
Scott Bertha, seam Mrs M B Ward, r National City, RFD 1 Bx 62.
Scott Caroline H, r 1219, 17th.
Scott Carroll (Edith) attendance officer Sch Dept, h 1620, 7th.
Scott Chas A (Jennie E) office 533 F rm 14, h 1513, 6th.
Scott Chas H (Annie L) eng S D Ice & Cold Storage Co, r 3080 J.
Scott Chas M (Clara) private U S A Fort Rosecrans, h La Playa.
Scott Chas O, express, r 4076 Oregon.
Scott Charles W (Maisie) gasmkr S D Cons G & E Co, h 1795 Linwood.
Scott Clara A (wid E T), h rear 2145 Kearney av.
Scott De Witt C, clk Whitney Mead Coml Co, r 527 Robinson av.
Scott Edwin R, condr S D & S E Ry, h 1896 Logan av.
Scott Ella H Mrs, seam, r 309 E.
Scott Eugene B, relishes 549, 12th, r 457, 12th.
Scott Fannie A Mrs, fur rms 1631, 5th.
Scott Frank, tmstr, r 2963 M.
Scott Frank S, r 1229, 8th.
Scott Geo (Bessie L), h rear 1247 Pennsylvania av.
Scott Gordon,privat U S A Ft Rosecrans.
Scott Harold A, r 1041, 6th.
Scott Harry H (Hilda B) gasmkr S D Cons G & E Co, h w s 42d nr Market.
Scott Harry P (Hallie) butler, h 2572 B.
Scott Hattie M. h 527 Robinson av.
Scott Helen L (wid Winfield), h 3705 Adams av, RFD 2 Bx 92-A.
Scott Helen M, nurse, r 238, 25th.
Scott Henry E (Mary E), h 3527 Kansas.
Scott Howard H, r 4064, 3d.
Scott Hugh S (Grace E) carp, h 4165 Wabash av, E. S. D.
Scott Ida M, milliner R D Johnson, r 1450, 4th.
Scott Jane Mrs, cook Francis W Parker Sch, r 830 Barr.
Scott Jennie (wid John W), r 4069 Ingalls.
Scott John F (Helena) mgr Tia Juana Valley Oil Co, h 1404 Fern.
Scott John L (Sadie I) carp, h 4070 Cabrillo av, E. S. D.
Scott John N (Jane) janitor Francis W Parker Sch, h 830 Barr.
Scott Jos (Chloe M) mach, h 529, 10th.
Scott Jos (Mary) sheet metal wks 1526 J, r 410, 16th.
Scott Josephine E (wid Oscar), h 1118 Crosby.
Scott Lloyd E (Ozella) printer Union, h 2870b Franklin av.
Scott Mary J (wid Wm), r 319 Brookes av.
Scott Memorial Baptist Church, Rev C J Banks pastor, Hawley blvd nw cor Madison av.
Scott Nora (wid Jas), r 1130d Front.
Scott Quitman R (Addie) blksmith, h 713, 2d.

Barney & Barney
Insurance
Bonds, Loans
Liability
Compensation
PACIFIC MUTUAL LIFE INS. CO.
E. P. RIECKER, Agt.
Scripps Bldg.
Rooms 207-209

The Universal Health Association preserves and restores health
1550 3rd

LOTS OF MONEY
SAVED TO YOU BY LETTING US COLLECT YOUR RENTALS AND CARE FOR YOUR PROPERTIES
MASTEN & KENDALL
919 SIXTH STREET

PACIFIC PHONE MAIN 2728 **B. H. VREELAND & CO.** 409 AMERICAN NAT. BANK BLDG

PUBLIC ACCOUNTANTS

Johnson Connell & Saum

FUNERAL DIRECTORS

LADY ASSISTANT

Seventh and Broadway

TELEPHONES SUNSET, MAIN 158 HOME 1158

Scott Ray E (Alberta M), h 338 W Cedar.
Scott Sarah E, r 1219, 17th.
Scott Sydney (Ethel C) carp, h 3520 Mission dr, RFD 4 Bx 178-B.
Scott Warren C (Virginia) confy, h 1468 Front.
Scott Wm (Alice) tmstr, h 4558, 47th, RFD 2 Bx 110-A.
Scott Wm G (Fannie), h 1631, 5th.
SCOTTISH RITE BODIES, 5th and Ash.
Scottish Social Club, meets every Thursday evening 1322, 5th.
SCOTTISH UNION & NATIONAL INS CO of (Edinburgh), W F Ludington Co, sole representatives 234 Spreckels Bldg, 121 Bway.
Scramaglia John, firemn S D Fire Dept, r 5th sw cor Palm.
Scranton Edison E (Corinne) lieut retired U S N, h 3685, 8th.
Scribner Ada M (wid C C), tchr, h 2330 Union.
Scribner Chas C, clk Water Dept, r 2330 Union.
Scribner Electa E (wid Martin D) Christian Science pract 1007, 5th rm 914, r 1855, 4th.
Scribner Irvin A (Ella L) mfg jeweler 855, 5th rm 1, h 656, 13th.
Scribner Josephine, r 823 Prospect, La Jolla.
Scribner Myrtle, phone opr Pac T & T Co, r 1929 Julian.
Scripps Building, 525 C.
SCRIPPS CENTRAL OFFICE THE, E W and J G Scripps newspaper publishers 506 Scripps Bldg 525 C.
Scripps Edith M (wid J P), r 230 W Laurel.
Scripps Edwd W (Scripps Central Office), r Miramar Ranch.
Scripps Ellen B, h 615 Prospect, La Jolla.
Scripps Fredk T (Emma), h S end of Bayard, Pacific Beach.
Scripps Institution for Biological Research of the University of Cal. W E Ritter director, W C Crandall bus mgr, La Jolla.
Scripps Jas G (Scripps Central Office), r Miramar Ranch.
Scripps Mary J, r F T Scripps, Pacific Beach.
Scripps Thos O, r F T Scripps, Pacific Beach.
Scripps Virginia, r 615 Prospect, La Jolla.
Scrutchfield Lou (wid L F), h 317 W Washington.
Scudder Apts, Mrs A B Hiel prop 840, 12th.
Scudder Hewlett (Ellen M) optician 945, 5th, h 3500, 1st.
Scudder Hewlett jr, clk Marston Co, r 3500, 1st.
Scull Jas, h 2261 Logan av.
Scull Orville E (Mollie A) slsmn C S Hardy, r 4412 Campus av.
Scully Arthur J (Luella G) (Strange-Scully Co), r Coronado.
Scully Clyde J (Nora) janitor Ford Auto Agcy, h 4071 Iowa.
Scully Louis E, driver Troy Lndy, r 1247, 9th.
Scully Mary A, clk Cudahy Packing Co, r 1247, 9th.
Scully Raymond L (Christine) trucker Cudahy Pkg Co, r 718, 12th.
Scully Stella M, clk Marston Co, r 1247, 9th.
Scurlock Jack (Nellie) barber Alfd Pitman, h 215 W Grape.

Naylor Gem Co.

Jewelers Miners and Cutters of Precious Stones

We have our own mines of Tourmaline, Beryl, Turquois, Hyacinth and Garnet

330 Broadway

U. S. Grant Hotel

Fintzelberg & Steinmetz

RENTS COLLECTED, PROPERTY MANAGED

759 SIXTH STREET, Express Block Sunset Main 829. Home 1329

Wankowski-Osborn Co., Inc.
REAL ESTATE, INSURANCE, SURETY BONDS
Home Phone 1315, Sunset 2029
341-342-343 Spreckels Theatre Building

Sea Frank M, gro 405, 12th.
SEA INSURANCE CO (Limited) (Liverpool Eng), M F Zent agt, 207 American National Bank Bldg 1007, 5th. (See left side lines and page 52.)
Seaba Henry, lab Henry Kuehl, r Mission Valley.
Seaberg Chas A, master mariner Coronado Ferry, r Coronado.
Seaborn John A (Nellie) driver, h 4145 Eagle.
Seabrook Irene lndywkr Sanitary Lndy, r 1986 Harrison.
Seabrook Martin (Irene), r 1986 Harrison.
Seagrave Frederick W (Annie) mach, h 2119 L.
Seals Frank (Elnora) express, h 2773 Newton.
Seaman see also Siemon.
Seaman A M Mrs, r 320 Fir.
Seaman Chas S, eng Globe Grain & Milling Co, r 1341 State.
Seaman Claude D (Maude) eng Sou Elec Co, h 121 Lewis.
Seaman David, r 320 Fir.
Seaman Lucy H, r 4621 Pescadero av, Ocean Beach.
Seaman Saml I (Elizabeth M) rest 313 F, r 203 same.
Seaman Uriah (Gertrude M) carp, h 931 Ash.
Seamans Gertrude I, h rear 910 E Washington.
Seamans Sylva V, r rear 910 E Washington.
Seaman's Rest conducted by Floating Society Christian Endeavor, ft of W Market E S Healy supt.
Searl see also Sirl.
Searl Adolph P, lab Water Dept, r 3957, 9th.
Searl Carmel E (wid Homer), h 3957, 9th.
Searle Ida M Mrs, r 3019 Arctic.
Searles Eugene M (Hattie M) landscape gardener, h 3327 Market.
Searles Harvey (Mary) lab, h 2215 L.
Searles Jas H (Irene), h 1327 W Washington.
Searles Martin I, r 3327 Market.
Searles Warren W (Verdi T) pres Mutual Ice & C S Co, h 4575 Arguello.
Sears Ed A (Mary E) (Sears & Johnson), h 2553 Front.
Sears Edwd A jr, student, r 2553 Front.
Sears Geo M, police, r 2103 I.
Sears Howard W, bkpr S D Savings Bank, r 2553 Front.
Sears Jas M, r 3852, 4th.
Sears Judith P Mrs, h 117 Hawthorn.
Sears Lena, r Pt Loma.
Sears Lucy M, lndywkr Sanitary Lndy, r 1923 Kearney.
Sears Myrtle E, student State Normal Sch, r 4405 Georgia.
Sears M Arthur, meatctr C S Hardy, r 941, 12th.
Sears Selma T (Hattie) engr, r Pt Loma.
Sears Zula G, checker Rudder's Cafe, r 1468, 3d.

IRWIN & CO.
HAY, GRAIN
FLOUR,
MILL FEEDS,
POULTRY
FEEDS,
GRAIN BAGS.
WOOL BAGS,
SACK
TWINE,
COAL
Main office
FOURTH AND K
PHONES:
MAIN 440
HOME 1440

Dairy in Mission Valley
Best Milk and Cream
ALLEN'S DAIRY
R. F. D. NO. 2
BOTH PHONES
MISSION VALLEY

4%
MAKE YOUR SAVINGS MULTIPLY BY DEPOSITING WITH
SOUTHERN TRUST AND SAVINGS BANK
4% ON TERM DEPOSITS — 3% ON ORDINARY

LEIGHTON McMURTRIE CO.
320 BROADWAY, U. S. GRANT HOTEL BUILDING
REAL ESTATE
INSURANCE
MORTGAGE LOANS

PHONES:
HOME 1260
MAIN 260

G. C. ARNOLD & SON

Real Estate and Insurance

1312 FIFTH ST.

P. M. DAIRY ASS'N

An association of dairymen whereby we produce and deliver our own products in the form of sweet milk, cream, butter, ice cream, cottage cheese, buttermilk and all dairy products

12TH AND K

PHONES: HOME 2034
SUNSET 834

SEARS & JOHNSON, (Ed A Sears, T D Johnson), real estate 707 American National Bank Bldg, 1007, 5th.
Seaton Allyn H (Minnie M) gro 1007 Market, h 2175 Irving av.
Seaton Fern V, r 2175 Irving av.
Seaton G Stuart (Elizabeth M) broker 1025, 2d, h 3110, 5th.
Seaton Howard, r 1908, 5th.
Seaton Jas E (Carrie) barber, 1489 Market.
Seattle The, D A Andrews prop fur rms, 431 Market.
Seaver Laura, dom 1744, 2d.
Seaver Olive E (wid F E), h 3170 B.
Seavers Jennie E Mrs, r 3171 L.
SEAVEY ERNEST L (Elizabeth J) (Briggs & Seavey) attorney-at-law, r 3062 C.
Seavey Sumner D (Mary E), h 3056 C.
Seavy Helen E (wid Jas), h 308 Nautilus av, South La Jolla.
Seawell Chas S (Ella) mining eng, h 2932, 30th.
Seay Clarence A (Jennie M) prop East San Diego Sentinel, h 3474 Pauly av, E. S. D.
Seay Elizabeth M, r 3474 Pauly av, E. S. D.
Seay Jos M (Ruth L) carp, h 3438 Martin av.
Seay Wallace O (E Myrtle) painter, h 3477 Mission dr RFD 4 Bx 182-H.
Seay Wm W, r 815, 3d.
Seber Harry G, emp concession Pan Cal Expo, r 3831, 1st.
Sebree Nellie B, tchr Normal Training Sch, r 310 Ash.
Sechrist Chas F (Kath) mach, h 1956 Harrison av.
Sechrist Edwin E, auto opr, 2965 National av.
Sechrist Lucy E(wid Jacob), h 2965 National av.
Second Church of Christ Scientist meet Masonic Temple.
Secord David (Ida), r 1344, 7th.
Secord Mary A, maid 1268, 22d.
Secoy A H, mtrmn S D Elec Ry, r 1269, 12th.
Secoy M W, maid U S Grant Totel.
Secrest Sadie Mrs, h 941, 11th.
SECURITY COMMERCIAL & SAVINGS BANK, formerly Blochman Coml & Savings Bank, L A Blochman pres, Sam Ferry Smith v-pres, W S Dorland cashier, P C Kelley asst cashr, O E Darnall mgr savings dept, 5th nw cor F.
SECURITY INSURANCE CO (of New Haven Conn) Harry Fisher & Co, agts 240 C. (See page 46.)
Security Loan Co, L C Le Sure mgr, 121 Bway, rm 511.
Sediway Chas (Rosie) cabtmkr Schiefer & Sons, h 4520 Mississippi.
See Chester C, solr, r 944 State.
Seebold Alice (wid H F), h 1967 State.
Seebold Alice E, r 1967 State.

PARADISE VALLEY SANITARIUM
NATIONAL CITY, CAL.

H. A. CAMERON CO. INSURANCE BONDS
THE OFFICE OF EFFICIENCY UNION BUILDING
PHONES--MAIN 4953 HOME 1788

Seebold Frank M, plumber, r 1967 State.
Seebold Henry C, plumber, r 1967 State.
Seebold Jas G (Leola Mills) jeweler 3868, 5th, h 619 Robinson av.
Seebold Walter W, lab, r 1967 State.
Seed Chas W, confy 500 W Bway.
Seed Hugh W (Hanna M) ins 931 Bway, h 3770 Kansas.
Seeds Robt M, blksmith Henry Mestemacher, r 1139 Front.
Seegar Wm H (Laura M) tmstr Star Bldrs Supply Co, h 2670 E.
Seeley Edwd J (Louise W) h 7857 Ivanhoe, La Jolla.
Seeley Fredk O, emp County Hospital.
Seeley May C (wid J F) gro 2004 State.
Seeley Wm, r 7857 Ivanhoe, La Jolla.
Seeley Wm D (Lulu) bricklyr, h 45, 15th.
Seely Fred M (Mary) eng Showley Bros, h 758, 12th.
Seely Orrin F (Effie P) bldg contr, h 4454, 30th.
Seely Orrin M (Lucile) eng Pt Loma Ferry Co, h 1519 Union.
Seeman Henry W (May) plasterer, h 4717 Works av, RFD 2 Bx 75-B.
Seetoo Chas H (Frances) inspr U S Immigration Service, h 1234 Front.
Seevers Chas T (Mamie B) prop Central Sheet Metal Wks, h 3905 Z.
Seffans Edwd, mach Standard Iron Wks, r National City.
Sefton Building, 432 C.
Sefton Harriet, r Pt Loma Hts.
Sefton Hattie L (wid J W) pres Sefton Inv Co, h Pt Loma.
Sefton Investment Co(Inc) Mrs. Hattie L Sefton pres, W M Crouse sec, rm E Maryland Hotel Arcade 809, 6th.
SEFTON JOSEPH W jr (Helen T) pres American National Bank and v-pres San Diego Savings Bank, h Pt Loma.
Segal Harry, shoe repr 1014, 6th, h 936, 14th.
Segaloff Moses (Bessie) clo 836, 5th, r 341 West E.
Segers Jos R, r 3943 Georgia.
Segil Geo (Minnie) real est 866, 7th, r 937, 5th.
Segil Minnie Mrs, mgr The Manhattan, r 937, 5th.
Sehon Mary R (wid J L), h 3520, 3d.
Seibert see also Siebert and Sibert.
Seibert Clarence E, lab S D Cons G & E Co, h 404, 30th.
Seidel Anne (wid F C), h 4341 Maryland.
Seidel Clarence T, agt Prudential Ins Co, r 2482 I.
Seidel Emma A Mrs, r 2482 I.
Seidenschnur Ada (wid Albt), r 1028, 14th.
Seifert see also Siefert.
Seifert Estella Mrs, r 1247, 16th.
Seifert Frank W, police, r 1247, 16th.
Seifert Geo A, carp Natl Sign & Adv Co, r 427, 18th.

W. P. Fuller & Co.
PAINTS
OILS
GLASS
DOORS
SASH
MIRRORS
STAINS
VARNISH
7th and F

Henry Wiegand
Ladies' Tailor
PHONES
Home 1593
Main 2578
1165 FOURTH STREET

Kettner & Salmons
The Insurance Men
Write Life Health Accident Fire Bonds Liability Burglary Automobiles Plate Glass
Pacific 244
Home 1344
Timken Building

CALIFORNIA IRON WORKS
INCORPORATED
PHONES, HOME 1336, SUNSET 1336
FOOT OF SEVENTH STREET, SAN DIEGO, CALIFORNIA

ENGINEERS, FOUNDERS, MACHINISTS
STRUCTURAL IRON AND STEEL CONTRACTORS
FREIGHT AND PASSENGER ELEVATORS

M. F. ZENT
Insurance

Fire
Accident
Liability
Plate Glass
Automobile
Live Stock
Burglary
Elevator
Rent
Surety Bonds

207
AMERICAN NAT'L
BANK BUILDING

Pfahler Buelow & Fisher

Commercial
Linotype
Compositors

860 3RD

Seifert Geo W (Mary) lab Water Dept, h 1251, 18th.
Seifert John R (Ida F), h 2104 Julian av.
Seifert Richd, r 2104 Julian av.
Seifert Una, milliner, r 1251, 18th.
Seifert Wm, grocer 4002 Nordica av and Vista se cor Southern, h Vista se cor Southern.
SEIFFERT JOHN H, M D (Nellie M) physician and surgeon 1509, 1st, h 2015 Albatross.
Seileman Chas, master mariner, r 851 W Market.
Seiler Adrien mach, r 325 Market.
Seiler Bernard M (Minnie) rest 615, 6th, h 2918 Spruce.
Seiler Edwd H, waiter B M Seiler, r 2918 Spruce.
Seiler Francis M, r 1236 Essex.
Seiler Lulu C, clk New Model Lndy, r 3209 L.
Seitter Chas F Rev (Florence C) pastor Mission Hills M E Ch, h 1140 Ft Stockton dr.
Seitz Apts, Wm Seitz prop, 1014, 14th.
Seitz Ernest, stablemn, r 121 G.
Seitz Geo C (Florence) lab Water Dept, r 3035 Woolman av.
Seitz Realty Co, Wm Seitz pres, Wm Seitz jr v-pres, J D Hassinger sec, 1014, 14th.
Seitz Wm (Sophia) pres Seitz Realty Co and prop Seitz Apts, r Chula Vista.
Seitz Wm jr, v-pres Seitz Realty Co, r Chula Vista.
Seixas Adrian D (Blanche) bkpr, h 1829 Fern.
Sekely Alex (Bertha) meatctr C D Ross, r Coronado.
Selditz Jacob A (Helen) cap mfr 524 F rm 7, h 959, 20th.
Selen Gus, lieut S D Fire Dept, h 652, 13th.
Seley Geo R (Mary) tire mkr Savage Tire Co, h 644 E.
Self Lee A, private U S A Fort Rosecrans.
Self May, rest 848, 3d.
Selhein Adolph, h 4082 Highland av, E. S. D.
Selig Albt L (Sadie I) elev opr U S Grant Hotel, h 1362, 3d.
Sellas Regnos (Carrie) (Sellas & Lackey), h 1627 G.
Sellas & Lackey (Regnos Sellas, R L Lackey) fish 541 B.
Selleck Betsy K (wid Geo), r 3842 Florida.
Selleck C Guy (Minnie) atty 432 E rm 5, h 2004 C.
Selleck Geo D (Alice H) carp, h 3842 Florida.
Sellers Ella J (wid Chas A), r 1105 Akron, Roseville.
Sellers Lissie A (wid Jas) matron Co Jail, h 2929 Logan av.
SELLERS OLIVER L (Camille C) cashier Marine National Bank, h 3353 Albatross.
Sellers Winifield H, h 1105 Akron, Roseville.
Sellew Frances L Mrs, h 1291 Coast blvd, La Jolla.
Sellew Kirk, student, r 1291 Coast blvd, La Jolla.

STEPHENSON & CODDINGTON
312 Union Building Main 3154
Public Accountants

CHAS. F. O'NEALL
529 BROADWAY Phones: Home 3590, Main 252
LOANS
REAL ESTATE
FIRE INSURANCE

Sellew Sibley, student, r 1291 Coast blvd, La Jolla.
Sellick Fredk, phys 527, 13th.
Selling Gene, emp Munger's Lndy, r 950, 19th.
Sellinger Geo G, tmstr, r 190, 25th.
Sellors Chas R (Abba J), h 653, 21st.
Sellors Irma E, r 653, 21st.
Selmer Louie D (Caroline L) carp, h 5872 Klauber, E. S. D.
SELMSER ELEAZER E, farm lands, city property, real estate and loans 719 F, h 2442 G.
Selover Carl E (Leota) packer Whitney & Co, h 3774 Vermont av.
Selover Theo W (Julia), h 1073 Essex.
Selph Lillie (Zoodock Mfg Co), r 4043, 2d.
Selverston Max, corporal U S A Fort Rosecrans.
Selwyn Clarence M (Flora B) clk P O, h 3143 Hawthorn.
Selwyn Geo M (Ada) branch mgr C S Hardy, h 410, 17th.
Selwyn Wm F (Marie M) branch mgr C S Hardy, h 1428, 30th.
Semeniouk I G, aero mach U S A, r North Island.
Seminario Innocence Mrs, r 2674 I.
Semmelroth Clara, r 1011 Coast blvd, La Jolla.
Semmelroth Minna (wid Geo), h 1011 Coast blvd, La Jolla.
Semmens Edith, maid Quince ne cor 1st.
Semole Dominico V, waiter Rudder's Cafe, r 250 Date.
Semper Lorenzo (Marianna) tmstr St Dept, h 1854 Irving av.
Senard Mattie A (wid Cyrus), r 1206 Pennsylvania av.
Senlis Eugene L, gardener, r 1251, 3d.
Sensabaugh Leon F (Effie) slsmn Rice Inv Co, h 3951 Albatross.
Sensenbrenner Aug (A Sensenbrenner & Sons), r 1572, 1st.
Sensenbrenner Aug jr (A Sensenbrenner & Sons), r 1572, 1st.
SENSENBRENNER A & SONS, (August, Louis and August jr), wholesale and retail cigars and tobaccos and cigar mfrs, 957-961, 4th.
Sensenbrenner Christian, cigarmkr Aug Sensenbrenner, r 845, 19th.
Sensenbrenner Dora, maid 2104 Julian av.
Sensenbrenner Louis B (A Sensenbrenner & Sons), r 2750 Rosecrans blvd, Loma Portal.
Senter Martha J (wid Jas), r 4758, 38th, RFD 2 Bx 96-D.
Sentini Armando, sculptor, r 1492 K.
Sentini Dominico, mach, r 1492 K.
Sentini Frank, mach, r 1492 K.
Sentini Julio, lab, r 1492 K.
Seol Gus, decorator, h 1641, 1st.
Seol Richd, painter, r 1641, 1st.
Sepulveda Frank (Anita) lab, h 204, 16th.
Sepulveda Luciana Mrs, h 2110 Newton av.
Serabia Jessie M (wid Alfd), r 137 Evans.


MUEHLEISEN TENT AND AWNING CO.
Manufacturers of
Tents
Awnings
and Covers
Flags, Sails and Camp Furniture
753-755 Fourth Street
Both Phones

Information Bureau
International Theosophical Headquarters
Point Loma California
330 Broadway
U. S. Grant Hotel Bldg.
Near Entrance

The Thiel Detective Service Co.
F R. CLAYTON Manager
PHONE SUNSET MAIN 2350
Los Angeles Office, Suite 926 Washington Bldg.
PHONE HOME A 2844

SAN DIEGO TITLE GUARANTEE COMPANY CAPITAL STOCK $250,000.00

"EVERYTHING IN THE TITLE LINE"

L. O. HARVUOT, PRES., CHAS. W. AMOS, SEC'Y. COR. 2nd AND BROADWAY Spreckels Theatre Bldg

Serabia Jos J, horseshoer 935 J, h 137 Evans.
Serene Alfd J (Ida) driver Sou Cal Bakery, h 660, 18th.
Sergent Conrad S, r 2871 M.
Sergiaconi Peter (Rosa) cook Rudder's Cafe, r 2053 Newton av.
Serna Euscbio (Santeaga) cementwkr, h 154, 12th.
Serodino Frank G (Carrie) trav slsmn, h 1511 Fern.
Serrano Antonio, tmstr, r 4124 Wallace, Old Town.
Serrano Augustine (Louisa) lab, h 1870 National av.
Serrano Esper, lab, h 3052 N.
Serrano John B, tmstr, r 4124 Wallace, Old Town.
Serrano Jos, lab, r 4124 Wallace, Old Town.
Serrano Leandro, lab St Dept, r 4124 Wallace, Old Town.
Serrano Louis (Marie) tmstr St Dept, h 4124 Wallace, Old Town.
Serrano Mamie S, attndt J W Shannon, r Old Town.
Serrano Nellie, housekpr Regina House, r Old Town.
Serrano Tony (Frances) teaming contr, h 2703 Congress, Old Town.
Serrel Geo, picture framer 820, 5th rm 3, r King George Hotel.
Serva Patk, sausagemkr C S Hardy, r 661, 17th.
Servoss Florence Mrs, h ss Boston 1 E of 37th.
Servoss Freeman, h 3440 National av.
Sesena see also Cesena.
Sesena Adelaida, lndrs Excelsior Lndy, r 1532 Arctic.
Sesena Carlos, lab, r 1532 Arctic.
Sesena Clorinda, lndrs Excelsior Lndy, r 241 C.
Sesena Francisco, lab r 1532 Arctic.
Sesena Guillermo (Regina), r 1532 Arctic.
Sesena Nasario, lndymn, r 1532 Arctic.
Sesena Ramona Mrs, h 1532 Arctic.
Sesena Telesfero, lab, r 1532 Arctic.
Sesena Trancito, lab, r 1532 Arctic.
Sesma S, broker, r King George Hotel.
Sessions Frank S (Kath A) nurserymn, h 4119 Lark.
Sessions Kate O, nursery 1628 W Lewis, h 1464 W Montecito way.
Setchell Cora, r 1046 Bway.
Setser Margt M (wid Thos), h 516 Evans pl.
Setser Robt R, auto opr Smith Taxicab Co, h 516 Evans pl.
Setser Roy V, student, r 502 Evans pl.
Settle Edith, student, r 4645 Georgia.
Settle Floyd W (Ruth) driver W C Rannalls, h S La Jolla.
Settle Ilus, demonstrator, r 643, 19th.
Settle Newton G (Mary) foremn Benson Lmbr Co, h 4645 Georgia.
Settle Ona V, r 643, 19th.
Settle Robt T (Ada A) tmstr S D Truck Co, h 5217 Klauber, E. S. D.
Settle Warden B (Eva) bldg contr, h 643, 19th.
Seuss John M, lab Water Dept, r 1053, 2d.

Home 4328
Pacific 1478

ROOD-PETERS COMPANY
Real Estate and Loans
Bonds
Insurance
Workmen's Compensation
603 AMERICAN NATIONAL BANK BUILDING
San Diego, Cal.

Pfahler Buelow & Fisher
Commercial Linotype Compositors
860 3RD

STEINWAY PIANOS
VICTOR TALKING MACHINES
GRAY MAW MUSIC CO. INC.
EVERYTHING IN MUSIC
BOTH PHONES
1256-1260 FIFTH ST.

POULTRY, BEES, GARDEN SUPPLIES
LIVE AND DRESSED POULTRY
414-430 SIXTH STREET
STILES POULTRY SUPPLY CO.

Seuss Louise, maid 2470 C.
Seutter Chas A (Emma) waiter, h 2963 M.
Sevatos Geo, chef Oyster Loaf Cafe, r 314 E.
Sevebeck Otto C (Mae E) cigarmkr J E Westland, h 3755 Front.
Sevenoaks Jas C (Mary R) pressmn S D Sun, h 1215, 14th.
Seventh Day Adventist Church, Rev Roderick S Owen, pastor, Illinois nw cor of Polk av.
Seventh Day Adventist Church, Rev W M Healey pastor, 18th se cor G.
Seventh Day Adventist Sch, W A Yarnell 18th nr Market.
Severin Delia A, Steno W J Mossholder, r 1346 C.
Severin Fred E, watchmn, r 761, 6th rm 16.
Severin Jos, carp, h 4247 Georgia.
Severson Gay, private U S A Fort Rosecrans.
Severton James (Matilda) chief boatswain's mate U S N, h 4531 Texas.
Sevort Lucia J (wid Amon), h 767, 14th.
Sewall Abner C, r 2569 Front.
Seward Louis J, private U S A Fort Rosecrans.
Sewright Oscar L (Mary E), h 2653 K.
Sexson Oliver V (Elizabeth N) auto repr, h 4031, 1st.
Sexton Archie E, clk J A Held, r 4206 Florida.
Sexton A C, r 1229, 8th.
Sexton Fred H, carp, r 441 S Bancroft.
Sexton Jas J, private U S A Fort Rosecrans.
Sexton Jay C (Mary) atty 121 Bway rm 540, h 4722 Panorama dr.
Sexton J Newton, lab, r 441 S Bancroft.
Sexton Viola J (wid J H), h 441 S Bancroft.
Seybolt Alex B, h 3528 Front.
Seybolt Clarence, lab Water Dept, r 815, 3d.
Seyffarth Carrol C, auto opr S D Fire Dept, Expo Grounds.
Seymour Abe C (Augusta) (Ashley & Co), r Coronado.
Seymour Arthur H (Lillian) clk, h 1856, 4th.
Seymour Chas A (Almah A), h 4220 Jackdaw.
Seymour Chas (Elizabeth M) barber 3863½, 5th, h 1728 W Washington.
Seymour Elizabeth Mrs, h 3863, 5th.
Seymour Florine I, tchr, h 3655 Columbia.
Seymour Geo M, r 105 West F.
Seymour Gordon C (Mariana) tamale mfr, r 912, 20th.
Seymour Jas C (Edna) dentist 1038, 5th rm 2, h 1029, 25th.
Seymour John W, busmn Cristobal Cafe, r 237 Spruce.
Seymour Lewis A (Pearl) carp, h 3034 Works av.
Seymour Lillian, clk, r 912, 20th.
Seymour Lucy C (wid H P), r 1856, 4th.
Seymour Mary A, student, r 4220 Jackdaw.

Mikels & Bradbury
=
Insurance
Liabilities
Loans and
Real
Estate
=
310
Scripps Bldg.
Home 4120

Frye & Smith
Print
This
Directory
=
856
Third St.
San Diego

WURSTER CONSTRUCTION COMPANY
CONTRACTORS AND ENGINEERS
654-6 SPRECKELS BLDG.
PHONE MAIN 2304
F. H. WURSTER, Mgr.

Hartwell Electric Co.
955 SIXTH STREET
Designers and Manufacturers
ARTISTIC
ELECTRIC FIXTURES

An Accident is not Always a Disaster
If you have FIRST called on
NEAL & HOME
625 E St.

Pfahler Buelow & Fisher
=
Commercial Linotype Compositors
=
860 3RD

Seymour Mattie E Mrs, h 7966 Ivanhoe, La Jolla.
Seymour Percy, bussmn, r 932 Union.
Seymour S Grayce, r 7966 Ivanhoe, La Jolla.
Seymour Wm W B, reporter Union r 1917, 32d.
Seymour Zachariah T (Mary A) carp, h 4253 Storey av, E. S. D.
Sgobassi John, chef Alhambra Cafe Pan Cal Expo, 2031 Union.
Shackelford Emma Mrs, r 2406 I.
Shackelford Eunice Mrs, clk O C Shackleford, h 2235 Logan av.
Shackelford Owen C (Eunice) gro 2235 Logan av.
Shackelford Roy V (Sallie E) ins agt 121 Bway rm 246, h 1931 Albatross.
Shade Eva M Mrs, r 3004 Newton av.
Shafer, see also Shaffer, Schaefer, Schafer and Schaffer.
SHAFER ARTHUR F (Alta M) attorney-at-law 704 Watts Bldg 520 E, r Alexandria Apts 1625, 8th.
Shafer B F, plumber, r 209 F.
Shafer Christopher C (M Violet) prop Hampton Apts, h 126 W Date.
Shafer Curtis(Lena), h 3954, 8th.
Shafer David L, h 2165 Harrison av.
Shafer Geo, cashr Palace Theater, r 1230, 9th.
Shafer Hazel, clk Mechtler & Holcomb, r 1231, 13th.
Shafer Ina E, tchr Florence Sch, r 3954, 8th.
Shafer Ira (Cora E) carp, h 4069 Pacific av, RFD 1 Bx 95-H, E. S. D.
Shafer Pearl E, r 4094 Fairmount av, E. S. D.
Shafer Sarah (wid S J), r 3093 Myrtle av.
Shaffer Chas L (Carrie), h 2835 E.
Shaffer Danl E (May) sec E E Shaffer Elec Co, h 1240 Silverado, La Jolla.
Shaffer Edith R, dept mgr Showley Bros, r 2848 A.
Shaffer E Evan (Johnavie) pres E E Shaffer Elec Co, h 1611, 29th.
SHAFFER E E ELECTRICAL CO (Inc), E E Shaffer pres, D E Shaffer sec, "The Electric Store," 1060, 6th.
Shaffer Frank R (Inez) credit man Klauber Wangenheim Co, h 2858 A.
Shaffer Herbt C (Zoe J) pastor First Church United Brethren in Christ, h 3775, 3d.
Shaffer John C (Cath), h 2848 A.
Shaffer Lowell A, slsmn Grable-Young Co, r 1300 C.
Shaffer Pearl, r 1220 Prospect, La Jolla.
Shaffer Stewart W, r 1421, 1st.
Shaffer Wilbur E (Belinda) 2d hd gds 1502 Market, h 1518 same.
Shaffer Wilbur E jr, r 1518 Market.
Shaffer Wm H, r 1421, 1st.
Shaffer Zella, nurse, r 2835 E.
Shafken Saml N (Ida) platinum wkr The Ernsting Co, h 943, 17th.
Shain Felix (Manda) lab, h 3011 Main.

PHONES
HOME 1929
MAIN 1211
WE GET RESULTS
SAN DIEGO DETECTIVE AGENCY
AND BUREAU OF INVESTIGATION
305-306
Timken Bldg.

Thearle Music Co. 640-644 BROADWAY NEAR SEVENTH ST.

Shain Milo G (Lucretia S) foremn W C Rannells, h S end of Eads av La Jolla.
Shale Saml C, real est, h 3102 National av.
Shalin Eleanor, bkpr Buck-Molina Co, r 3554 Indiana.
Shalingowski Jesse F, private U S A Fort Rosecrans.
Shall Wm (Anna L) bldr, h 1402, 29th.
Shallenberger Mildred Mrs, r Hotel Florence.
Shamon Jos, h 229, 16th.
Shanahan Nellie, r 3557, 1st.
Shandor Sue E, waiter Toppings, r 1304, 2d.
Shaney Anna Mrs, prop Hotel Keystone, h 943, 10th.
Shaney Chas A (Nellie) pharmacist A L Boehmer, 2362 Julian, h 2285 National av.
Shaney Harry C, mgr Hotel Keystone, h 943, 10th.
Shank Frank, lab H J Gottesburen, r Mission Valley.
Shank Horace (Della), h 2260 Fort Stockton dr.
Shank Marion, r 2260 Ft Stockton dr.
Shankland Bertram L, firemn S D Fire Dept, r 865, 2d.
Shankland Mattie Mrs, r 907 A.
Shanks Emma J, h 2875 E.
Shann Mona (wid G M), h 7652 Girard av, La Jolla.
Shannon Esther C, r 2795 B.
Shannon Harry E (May F) branch mgr C R McCormick Lmbr Co, r Escondido.
Shannon Jas W (Sarah) phys 413 Bway rm 7, h 1404 University av.
Shannon John, carp, r 535 E.
Shannon Lincoln S (Emma) sales mgr C W McCabe Co, r 2743 Granada av.
Shannon Mary E, maid 1360 Granada av.
Shannon Nona (wid Jas R) prop Winona fur rms 1612, 9th.
Shannon Raymond C (Nellie I), slsmn Robt Cleator, r National City
Shannon Riley, porter, r 2795 B.
Shannon Wm (Bertie M) lab, h 2795 B.
Shannon Wm R, auto opr S D Fire Dept, r 1171, 10th.
Shannon Young (Martha), photo 427 E rm 8, h 1292 Hendricks av.
Shape Carl, student, r 1534 Front.
Shape Chas (Clara), r 1534 Front.
Shapera Morris (Belle) sec and treas United Tailors, h 1460 C.
Shapiro Benj, jeweler 825, 5th, r 919, 7th.
Shapiro Isidore (Newman & Shapiro), r 1010 Ash.
Shapley Fred A (Ena W) clk Sou Title Guaranty Co, h 2945 India.
Sharah Philip, r 3815 Bancroft.
Sharitt Witford F (Alice) bkpr, r 3300, 3d.
Sharkey Adele, r 2022 National av.
Sharkey Chas A, office 961, 4th rm 7.
Sharkey Frank B (Anna B), h 2022 National av.

Who's Walsh ? OUR AGT.

Frye & Smith Print This Directory 856 Third St. San Diego

CANDIES KEMP'S SODAS LIGHT LUNCHES 209-211 BROADWAY

The Underground Geography of San Diego is no pipe dream to
R. G. TREFZGER THE HEIGHTS PLUMBER 1405 University Ave. He is a pioneer and knows the lay of the pipe and can save you money
TELEPHONES HILLCREST 368. HOME 9426

J. C. Packard
BOOK STORE and PRINT SHOP
CIRCULATING LIBRARY
831 SIXTH ST.

Pfahler Buelow & Fisher
Commercial Linotype Compositors
860 3RD

Sharkey John J (Mary E) blksmth 4029 Van Dyke av, r 3734 same, E. S. D.
Sharkey Mary C Mrs, r 2650, 2d.
Sharman Herbt W (Meave W), h 1520 Dale.
Sharman Meave W Mrs, music tchr, 1520 Dale.
Sharman S Isabel, r 1832, 30th.
Sharman Wm E, real est 1016 Market, h 1832, 30th.
Sharp Chas C (Mable) driver St Dept, h 2908 Webster av.
Sharp Cornelius C, lino opr, r 1262, 1st.
Sharp Gilmour, gardener Park Dept, h 2240 M.
Sharp Jas H, tmstr S D Lmbr Co, r 2836 M.
Sharp John C, lab,r 2836 M.
Sharp Richd H, tmstr Irwin & Co, r 3836 M.
Sharp Stella M, bkpr U S Grant Hotel, r 3425 Albatross.
Sharpe Mate P, clk C C Aldrich, r 3686, 4th.
Sharpe Mary L, student, r 4772, 41st RFD 2 Bx 101-A.
Sharpless Raymond R (Nettie), nursery 749, 7th, h 2526 F.
Sharratt Benj, painter, r 1242, 2d.
Sharratt Ira S (Amy) painter, h 1031 Hunter.
Sharratt Richd M (Clema) painter, h 104 B.
Sharwick Alex (Rosalie K) engr, h 3950 University blvd.
Sharwick Rosalie, steno, r 3950 University av.
Shary Adolph J, h rear 1201 University av.
Shattin Rose, waiter J J Rehbock, r 1321, 3d.
Shatto Saml M (Mabel A) carp S D Elec Ry, h 3468 Cottonwood av.
Shattock Wm H (Emma E) condr S D Elec Ry, h 242, 29th.
Shatzel Albt F (Pearl C) piano tuner, h 3909, 32d.
Shaul Gilbert L (Elizabeth E) real est 4245 Park blvd, h 4034 same.
Shaul Gilbert L jr, cash East San Diego State Bank (E S D), r 4034 Park blvd.
SHAULES W A CO (W A Shaules) real estate, San Diego Heights Encanto, phone Main 86-W-3. (See adv Encanto sec.)
Shaver Eldro (Christie) carp, h 4730 Saratoga, Ocean Beach.
SHAW ALEXANDER B (Pearl E) agent San Diego County for Baker Electrics and Milburn Light Electric, 1224, 3d, Tel Main 636, r Coronado.
Shaw Alex L (Hattie A), h 4036 Dove.
Shaw Arthur (Bezzie S) gro 4469 Park blvd, h 1460 Lincoln av.
Shaw Arthur J (Eva) solr Met Life Ins Co, h 5110 Monroe av, RFD 2 Bx 330 B.
Shaw Austin B (Leona F) electr Elect Equipt Co, h 1287 Johnson av
Shaw Chas A, clk Arthr Shaw, r 1460 Lincoln av.
Shaw Clyde S (Laura C) baths 920, 4th rm 7, h 4175, 30th.
Shaw-Cole Co (Inc), C L Copeland pres, W C Cole v-pres, L S Everts sec-treas, bldrs, 1007, 5th rm 801.
Shaw Daisy (wid F W), r 2834 Woolman av.

SAN DIEGO TILE & WOODSTONE CO.
Contractors and Jobbers in all kinds of Floor, Wall and Mantel Tile
EXCLUSIVE AGENTS FOR WOODSTONE
In San Diego and Imperial Counties
DISPLAY ROOMS, OFFICE AND WAREHOUSE: 758 FRONT ST.
MAIN 4871

CHAS. R. McCORMICK LUMBER CO.
Wholesale and Retail Dealers
BOTH PHONES
MAIN OFFICE: FOOT OF 24TH ST.
CITY OFFICE: 923 3RD ST., COR. PLAZA

Shaw Dorothy L, student, r 2919 Dale.
Shaw Earl G, clk Benbough Furn Co, r 768, 10th.
Shaw Effie E Mrs, matron Y M C A, r 1520, 10th.
Shaw Enid, r 2309, 5th.
Shaw Erma, r 2309, 5th.
Shaw Frank (Myrtle M) ironwkr, h 5018 40th, RFD 2 Bx 80.
Shaw Frank A (Brigida) metermn S D Cons G & E Co, h 1665 India.
Shaw Frank B (Olive L), h 4268 Campus av.
Shaw Fred J (Elizabeth) chainmn City Engr, h 3227 Clay av.
Shaw Fred O (Mary) janitor Union Title Co, h 1128, 25th.
Shaw Geo L, carp, r 122 C.
Shaw Geo P, steno Water Dept, r 1520, 10th.
Shaw Harold, r 511 F.
Shaw Harry T, driver S D Fish Co, r 945 Columbia.
Shaw Helen L, student State Normal Sch, r 1460 Lincoln av.
Shaw Joel G (Anna M), h 3793 Oregon.
Shaw John C (Harriette M) bkpr Ernsting Co, h 2919 Dale.
Shaw John G (Minnie B), h 4437 Maryland.
Shaw John H (Sophia M), h 3820 Herman.
Shaw Jonathan M gro 1615, 3d, h 1634, 2d.
Shaw J Harold, collr, r 924, 26th.
Shaw Leslie M, r 2309, 5th.
Shaw Lois L, steno, r 945 Columbia.
Shaw L E, r 815, 3d.
Shaw Madge F, ticket agt Coronado Ferry, r 945 Columbia.
Shaw Marie, tchr Brooklyn Hts Sch, r 3628, 7th.
Shaw Mary V, orchardist, h 4396 Arcadia dr, Avalon Hts.
Shaw-Norman Emma Mrs, h rear 4064, 1st.
Shaw-Norman Florence, musician, h rear 4064, 1st.
Shaw Ray B (Ethel) clk Water Dept, h 2100, 1st.
Shaw Richd C (Lena L) planter, h 3105, 5th.
Shaw Robt C (Alice E) music tchr, 3890 Eagle.
Shaw Robt E, student, r 3820 Herman.
Shaw Robt L (Clara B) meatctr Pomeroy & Fackleman, h 3787, 6th.
Shaw Roy A (Calla M) watchmn Park Dept, r 2142, 1st.
Shaw Thos W (Carrie R) decorator, h 3043 Boston av.
Shaw U Grant (Ida A), h 1426 Edgemont.
Shaw Walter C (Mary) auto opr 3929 Alameda dr.
Shaw Walter E (Frankie A) meatctr C S Hardy, r 1846 Monteceto Way.
Shaw Wm (Anna L) bldr 1007, 5th rm 501, h 1402, 29th.
Shaw Wm A (May) civ eng, h 4583, 28th.
Shaw Wm A, student, r 924, 26th.
Shaw Wm E (Elna), h 423 Beech.
Shaw Willis E, guard Pan Cal Expo, r 1467, 4th.
Shaw W Edwd (Nellie E) sec-treas Benbough Furn Co, h 924, 26th.

S. G. AMES
AMES REALTY COMPANY
Ranches
Fruit Farms
Acreage
Lots and Tracts
Many years experience with local conditions
Real Mines a Specialty
BOTH PHONES
633 E ST.
SAN DIEGO

Frye & Smith
Print This Directory
856
Third St.
San Diego

TIP-TOP AND KLEEN MAID BREAD
MANUFACTURED BY SNOWFLAKE BAKING CO.
HOME 1047 MAIN 47
SOLD BY ALL GROCERS

S. W. GRIER CO.
1108-4th
Phones: Pacific 2615; Home 3280
SURETY BONDS
GENERAL INSURANCE
BUILDING LOANS

Hambley and Smith
Hambley and Smith
Hambley and Smith
Hambley and Smith
Hambley and Smith
Hambley and Smith
Hambley and Smith
Hambley and Smith
Funeral Directors
1570 4th
Tels M. 139
Home 1139

Shawver Lucy L Mrs, prop Fairmount Apts, 5975 University av, E. S. D.
Shawver Martin V (Lucy L) exp 751, 7th, r 5975 University av, E. S. D.
Shay Beatrice, student, r 246 W Fir.
Shay Frank I (Flora) jeweler 426 F, h 246 W Fir.
Shayler Ida M (wid J C) lndrs, h 535, 14th.
Shea Danl, h 1958 De Foe, Ocean Beach.
Shea Elsie M (wid Wm), r 4843 Niagara av, Ocean Beach.
Shea Florence C, phone opr U S Grant Hotel, r 1744, 1st.
Shea Harry F (Cath) plumber, h 1025 G.
Shea Henry, dairymn, r 2739 Wallace, Old Town.
Shea Jeanette, nurse County Hospital.
Shea Patk, pipemkr S D Glazed Cement Pipe Co, r Lakeside.
Shea Richd, lab, r 1620, 32d.
Shea Thos (Mary) dairy, h 2739 Wallace, Old Town.
Shea Wm A, real est, h Ocean Beach.
Shea Winifred, cashr, r 2328 Newton av.
Sheafor Lester S, trunkmkr Pac Coast Trunk & Bag Co, h 3623 Reed.
Shearer, see also Scherrer.
Shearer Earl, r 2342 Irving av.
Shearer Hattie Mrs, h 860, 11th.
Shearer John C (Henrietta), carp, h 1244 Pennsylvania av.
Shearer Ray M, r 860, 11th.
Shears Louis L (Cath) real est, h 552, 14th.
Shears Margt, waiter Toppings, r 1304, 2d.
Sheedy Ellen (wid M D), h n s Atlantic 1 N of Noell.
Sheedy Matthias L (Mytrle) condr S D Elec Ry, h 2546 J.
Sheehan John T (Marie) mgr S D Transfer Co, h 831, 20th.
Sheehan Richd, painter, r 820, 20th.
Sheehan Wm J, dairy products 732 Bway, r Los Angeles.
Sheehy Bru, bkpr, h 3666 Van Dyke av, E. S. D.
Sheehy Henry F (Cath) prop S D Plumbing & Heating Co,
Sheehy Patk J (Ethel) plumber, h 3920 Florida.
Sheehy Wm, shoemkr, r 3920 Florida.
Sheer Buford C, private U S A Fort Rosecrans.
SHEETS WM H, solr S D Directory Co, 307 Union Bldg.
Sheetz Louis, porter Hotel Yale 106 F.
Sheffield Fredk W (Oriel), h 1133, 27th.
Shegas Theo, r 725, 4th.
Shelby Wm E, h 1132, 8th.
Sheldon Albinus Z, h 1133, 27th.
Sheldon Andw J, lab, r 3186 M.
Sheldon Building, 818, 6th.
Sheldon Chas, lab, r 142 C.
Sheldon Clinton C (Auto Electrical Equipment Co), h 1245, 13th.

Pfahler Buelow & Fisher
=
Commercial Linotype Compositors
=
860 3RD

McNABB HOSPITAL AND SANITARIUM
Situated in Chula Vista, Cal. OFFICE 317 TIMKEN BLDG. Mrs. Emma R. Saylor, MANAGING DIRECTOR

CALIFORNIA COMMERCIAL COLLEGE
7TH, COR. BROADWAY

Sheldon Edwd N, lab Water Dept, r 142 C.
Sheldon Ella F, r 216 W Robinson av.
Sheldon Emma R (wid Fredk) fur rms, 1103 Bway.
Sheldon Flora, r n s Garnet av ne cor Haines, Pacific Beach.
Sheldon Geo M, member Co Board Education Court House, r Bostonia.
Sheldon Gladys, student State Normal Sch, r 1245, 13th.
Sheldon Mary (wid J P), h 1058, 21st.
Sheldon Richd H (Julia), h 4036 Kansas.
Sheldon R Ambrosia (wid A H), r 1805 Julian av.
Sheldon Willard M (Carrie A), h 3819, 3d.
Sheley Earl A (Ina L), plumber, h 1530 I.
Shelhamer Bessie Mrs, slswmn A F Dean, r 3762, 10th.
Shell Claude M (Goldie E) notary public 3007 University av, h 3930 Bancroft.
Shell Glen R (Edna F) auto opr Dixie Lmbr & Supply Co, h 4036, 30th.
Shell Thos J, private U S A, Fort Rosecrans.
Shelley Geo (Rose) (Shelley & Sons), h 438, 5th.
Shelley Jas (Pearl) (Shelley & Sons), h 438, 5th.
Shelley Louis (Shelley & Sons), r 438, 5th.
Shelley Orson C, lab, h rear 3171 F.
Shelley& Sons (Geo, Louis, Jas and Benj) junk 438, 5th.
Shelly Thos C (Mattie E), h w s Douglas av nr El Cajon av, RFD 1 Bx 178, E. S. D.
Shelton Chas H (Nettie), h 933 Ocean blvd, La Jolla.
Shelton Claude (Docia) brakemn L A & S D Beach Ry, h 7807 Herschel, La Jolla.
Shelton Geo T (Rose M) linemn S D Cons G & E Co, h 1765 Kearney.
Shelton Lulu Mrs, r 1429 Front.
Shelton Mary E Mrs, r Hotel Cabrillo, La Jolla.
Shelton May, r 933 Ocean blvd, La Jolla.
SHELTON R O (Sarah J) Physician and Surgeon 409-410 Watts Bldg 520 E, h 3443, 5th.
Shelton W, linemn S D Cons G & E Co, r 745, 14th.
Shelund Jacob, lab, h 537 Union.
Shemeld John C, rancher, h w s Highland av, 2 S of Woolman av, S Chollas Valley.
Shepard, see also Shepherd, Sheppard and Shepperd.
Shepard Adelia L (wid E B), h 928 Ft Stockton dr.
Shepard Albt, cook Lacko & Clauder, h 3619 Arctic.
Shepard Austin S (Dovie L) carp, h 3404 Mission dr, RFD 4 Bx 183-B.
Shepard Beatrice M, demonstrator, r 4046 Florida.
Shepard Carlisle S, ranch hd, r 4046 Florida.
Shepard Chas T, watchmn U S Grant Hotel, h 4756 Circle dr.

Ross & George
Bookbinders
Blank Book Manufacturers
and Paper Rulers
860 Third

Frye & Smith
Print This Directory
856 Third St. San Diego

The San Diego Union

John Burnham & Company
212-214 TIMKEN BUILDING
REAL ESTATE
LOANS
AND INSURANCE

Ross & George
Bookbinders
Blank Book Manufacturers
and Paper Rulers
860 Third

Shepard Clara S (wid Edgar) h 4046 Florida.
Shepard Clyde, lab C S Hardy, r 643, 2d.
Shepard C A, lab Water Dept, r 1042, 11th.
Shepard Elizabeth, r 340 Kalmia.
Shepard Ellen L, lndywkr New Method Wet Wash Lndy, r 2865 L.
Shepard Frank (Katherine B) lab, h 3802 Conklin av, E. S. D.
Shepard Fred E (Ellen L) carp, h 2865 L.
Shepard Jacob L (Isabel M) mining, h 1445 B.
Shepard John Q, r 4046 Florida.
Shepard John W, r 4647 Alabama.
Shepard Lincoln, r 846, 9th.
Shepard Mary A Mrs, fur rms 846, 9th.
Shepard Mildred C, clk Marston Co, r 365, 21st.
Shepard Milton C, driver, r 1120, 10th.
Shepard Robt E, lab Water Dept, r 846, 9th.
Shepard Saml E, macine shop 1206 India, r 933, 11th.
Shepard Sarah, r 3778 Kansas.
Shepard Surtes G, sheet metal wkr, r 846, 9th.
Shepard Una E, steno, r 920, 26th.
Shepard Wm M (Sarah E) office 861, 6th rm 323, h 920, 26th.
Shepardson Oscar F (Effie) bkpr Union, h 1435, 31st.
Shephard Chas A (Matilda) cigars 1164, 3d, h 1333 Union.
Shephard Matilda Mrs, fur rms 1333 Union.

Pfahler Buelow & Fisher
Commercial Linotype Compositors
860 3RD

SHEPHARD & CAMPBELL, J C Hizar representative, 306 American National Bank Bldg 1007, 5th.
Shepherd see also Shepard, Sheppard and Shepperd.
Shepherd Addison C (Mabel) solr Robt H Winn Co, h 4851 Voltaire, Ocean Beach.
Shepherd Arthur W, clk Klauber-Wangenheim Co, r 1435, 10th.
Shepherd Burton A (Julia) foremn Showley Bros, h 16 Cuyamaca av, Sierra Vista.
Shepherd C E, janitor Brooklyn Hts Sch, r 32d cor Wright.
Shepherd Fidelia K (wid A J) h 1304, 24th.
Shepherd Florence, wrapper Showley Bros, r 16 Cuyamaca av, Sierra Vista.
Shepherd Harvey F (Emma B) h 4229 Maryland.
Shepherd Laura M (wid A K) r 2211 Julian av.
Shepherd Robt, clk Pac Wood & Coal Co.
Shepherd Wayne R, private U S A Fort Rosecrans.
Shepley B Halsey (Louise S) h 3837, 1st.
Shepley Dillie N (Inez) tmstr, h 3837, 1st.
Shepley Helen M, r 3837, 2d.
Shepley Raymond E, auto opr, r rear 3758, 5th.
Shepley Roy G (Shepley & Ferreira) r rear 3758, 5th.
Shepley & Ferreira (Roy Shepley, Al Ferreira) auto liver 337 F.
Shepp Carl W (Peck & Shepp) h 4220, 3d.

ORT IRON WORKS
PHONE MAIN 1920
11th AND M

F. W. BRADLEY CO.
FAMILY TRADE A SPECIALTY
TELS: HOME 1157, MAIN 157
Wholesale Wines and Liquors
Prompt Free Delivery
1058 FOURTH ST.

Shepp Carl W, painter Auto Painting Co, h 4220, 3d.
Shepp Emma F (wid G W) h 4220, 3d.
Shepp Lone F, clk The Flower Shop, r 4220, 3d.
Shepp Marie F, student, r 4220, 3d.
Sheppard see also Shepard, Shepherd and Shepperd.
Sheppard Addie, r 2737 National av.
Sheppard Adna, lab, h 408 West C.
Sheppard Alice, clk Marston Co, r 2737 National av.
Sheppard Clarence A (Maude M) mgr C A Sheppard Co, h 4136 30th.
Sheppard C A Co, C A Sheppard mgr, motorcycles, 1352, 5th.
Sheppard Daisy D, r 1503 Torrey rd, La Jolla.
Sheppard Elizabeth, bkpr Alhambra Cafe Pan Cal Expo, r 340 Kalmia.
Sheppard Grace A, artist, r 1459 B.
Sheppard Harold B (Edna) ins, h 1375 Torrey rd, La Jolla.
Sheppard Hayward D, lab, h 408 West C.
Sheppard Henry B (Lydia) h 3967 Mississippi.
Sheppard John E (Mary) foremn Hayward-Larkin Co, r 3650 Highland av, E. S. D.
Sheppard Jos (O C Sheppard & Sons) h 2737 National av.
Sheppard Jos H (Ella E) h 3844, 8th.
Sheppard Louis (Fanny A) mgr P M Dairy Apts, h 1142 K.
Sheppard Lucy (wid Saml) h 1459 B.
Sheppard Margt (wid W C) h 1503 Torrey rd, La Jolla.
Sheppard Orson C (Sarah) (O C Sheppard & Sons) h 2737 National
Sheppard O C & Sons (O C, Jos and W R) brick contrs, 2737 National av.
Sheppard Robt T, clk P M Dairy Assn, r 1142 K.
Sheppard Walter R (O C Sheppard & Sons) r 2737 National av.
Shera Jas, bldg contr 1902 Julian av.
Sheran Disie, h 1307, 7th.
Sherbon John W (Lavina) carp, h 624, 16th.
Sherbon John W jr, painter, r 624, 16th.
Sheridan Thos J, slsmn Pac T & T Co, r 944 State.
Sheriff Edgar W (Edith) dentist 964, 5th rm 524, h 3024, 5th.
Sheriff Ruth D, tchr Francis W Parker Sch, r 3024, 5th.
Sherinyan Lucy, clk Manoog Serinyan, r 5967 University av, E. S. D.
Sherinyan Manoog, gen mdse, h 5967 University av, E. S. D.
Sherk Jessie, steno S D Securities Co, r National City.
Sherlock Frances A Mrs, prop Point Loma Lndy, r Roseville.
Sherlock Geo H (Ellen) (Elite Printing Co) h 3575, 4th.
Sherlock Kathryn H, r 3575, 4th.
Sherlock Virginia B, r 3575, 4th.
Sherman Alex L (Saraphene) dep dist atty, h 5025 Narragansett av, Ocean Beach.

Barney & Barney
Insurance
Bonds, Loans
Liability
Compensation
PACIFIC MUTUAL LIFE INS. CO.
E. P. RIECKER, Agt.
Scripps Bldg.
Rooms 207-209

The Universal Health Association preserves and restores health
1550 3rd

MASTEN & KENDALL
919 Sixth Street, San Diego
Real Estate—Insurance
Money to Loan
House Renting a Specialty

PACIFIC PHONE MAIN 2728
B. H. VREELAND & CO.
409 AMERICAN NAT. BANK BLDG
PUBLIC ACCOUNTANTS

Sherman Andw, barber Aug Bertelsen, r 134 Hawthorn.
Sherman Apts, M B Sherman prop, 563, 22d.
Sherman Bert, sec Metropolitan Club, r 815, 3d.
Sherman Bert F (Ola L) lab S D Cons G & E Co, h 4019 Chamoune av, E. S. D.
Sherman Chas C (Murrilla) driver, h 3656 El Cajon blvd, RFD 1 Bx 85.
Sherman Chas L, exp, h 3705 Chamoune av, E. S. D.
Sherman Clarence C, driver Wet Wash Lndy, r 37th cor El Cajon.
Sherman Claude A (Louise M) auto repr, h 4644 Florida.
Sherman Edwd F, h 1611 Fern.
Sherman Edwin H (Etta M) h 3526 Colonial av, E. S. D.
Sherman Edwin M (Nancy) clk Thorndike & Son, h 3068 Newton av.
Sherman Emeline, r 3945, 1st.
Sherman Ethel P, h 4862, 38th, RFD 4 Bx 174-E.
Sherman Fred R (Nellie) h 4672 Del Monte av, Ocean Beach.
Sherman Gladys E, r 1127 S 28th.
Sherman Heights School, J ne cor 22d.
Sherman Herbt (Cath) bottler S D Cons Brew Co, h 1020 S 21st.
Sherman H B, r 815, 3d.
Sherman Louis (Cora) produce 1025 Bway, h 650, 11th.
Sherman Lovina Mrs, r 423 Beech.
Sherman Luther H (Hazel E) cementwkr, h 3714 Menlo av, E. S. D.
Sherman Matthew, longshoremn, r 723, 8th.
Sherman Matthew B (Lillian G) prop Sherman Apts, 4571 Texas.
Sherman Otto F, uphol Garetson Mfg Co, r 470, 17th.
Sherman Saml T (Mary C) carp, h 3890 Eagle.
Sherwin Beatrice E, vocalist, r 950 Union.
Sherwin Emory D, student, r 1752 W Lewis.
Sherwin Frank A (Anna) (J R Wilson & Co) h 1752 W Lewis.
Sherwin Wm A, atty 235 Bway rm 434, r 420 B.
SHERWIN-WILLIAMS PAINT STORE THE, T B McDonald mgr, paint and varnish mfrs, 917-923, 7th.
Sherwood Clark P (Doris) tailor, r 1245 I.
Sherwood Florence M Mrs, h 210 Juniper.
Sherwood Harley L (Lucy M) h 1089 Hendricks av.
Sherwood J M, lab Water Dept, r 930, 7th.
Sherwood Lionel C, tchr S D High Sch, r 344 A.
Sherwood Reta S Mrs, dressmkr 3751 Fairmount av, E. S. D.
Sherwood Villa Apts, 1344 Front.
Sherwood Wm T (Retta S) h 3751 Fairmount av, E. S. D.
Shettel Ruth Mrs, clk The Leader, r National City.
Shewe Chas C, auto slsmn, r 1069, 10th.
Shibley Flora E (wid Frank) dressmkr 4539 Park blvd.
Shide Otto A (Minnie) h Pearl Hts.

Johnson Connell & Saum
FUNERAL DIRECTORS
LADY ASSISTANT
Seventh and Broadway
TELEPHONES SUNSET, MAIN 158 HOME 1158

Naylor Gem Co.
Jewelers Miners and Cutters of Precious Stones
We have our own mines of Tourmaline, Beryl, Turquois, Hyacinth and Garnet
330 Broadway
U. S. Grant Hotel

San Diego Building and Loan Association
Low Interest and Easy Terms for Borrowers
J. R. BEARDSLEY, Secretary
759 SIXTH ST., Express Block

Wankowski-Osborn Co., Inc.
REAL ESTATE, INSURANCE, SURETY BONDS
Home Phone 1315, Sunset 2029 341-342-343 Spreckels Theatre Building

Shield Park bet Dodge, Vine and Zinfandel 6 blks E of Boundary, E. S. D.
Shields Albt A, clk, r 4053 Colonial av, E. S. D.
Shields Anna B Mrs, r 749, 10th.
Shields Chas H, inmate County Hospital.
Shields Edith R Mrs, clk Whitney & Co, r 4053 Colonial av, E. S. D.
Shields Ernest S (Mary L) bldg material 1007, 5th rm 1101, h 2021 Granada av.
Shields Florence B, h 811 Coast blvd, La Jolla.
Shields Geo (Matilda) cementwkr, h 3262 L.
Shields Henry I (Elizabeth) brkmn, r 2868 Adams av.
Shields Irion, clk F F Lambourn, r 1963 Irving av.
Shields Jos E (Effie) dentist 1007, 5th rm 611, h 1555, 9th.
Shields Leslie B (Martha) pres Shields Transfer Co, h 220, 25th.
Shields Lewis D (Margt) lather, h 3820 Conklin av, E. S. D.
Shields Martha Mrs, sec Shields Transfer Co, r 220, 25th.
Shields Martin D, rancher, h 1724 National av.
Shields Robt P (Josepihne) sec-treas Mission Sand & Rock Co, r 3091 E.
Shields Robt P jr (Lenora) v-pres Mission Sand & Rock Co, r Coronado.
Shields Saml (Eva) tmstr, h 1528 L.
Shields Steidley K, r 1963 Irving av.
Shields Transfer Co (Inc) L B Shields pres, M Shields sec, 128 W Bway.
Shields Wm P, auto opr Shields Transfer Co, r 220, 25th.
Shields Wilmer B (Mary J) h 1963 Irving av.
Shields Wilmer B jr, clk, r 1963 Irving av.
Shigley Geo T, auto opr T J Shigley, r 304 W Bway.
Shigley Murvin E, auto opr T J Shigley, r 304 W Bway.
Shigley T Jefferson (Elizabeth) taxicabs 947, 4th, h 304 W Bway.
Shilling Alice M Mrs, fur rms 820 Bway.
Shilling Anna M, r 202, 25th.
Shilling John W (Alice M) housemn Hotel Churchill, r 820 Bway.
Shimamoto G S, butler, 4575 Arguello.
Shimin Agnes, confy 1216, 5th, r 2165, 2d.
Shimin Alzina P (wid E C) h 2165, 2d.
Shimoda I, rest 530 I.
Shimponis Gus (Georgia) bootblk 436 Bway, h 104, 17th.
Shimponis Thos, bootblk Gus Shimponis, r 104, 17th.
Shindle William, private U S A Fort Rosecrans.
Shindler Chas A (Nellie) garage 1950 India, h 2358 Columbia.
Shinn Oliver (Dona) contr, 3872, 5th.
Shinn Walter K (Pluma) bartndr, h 4077 Utah.
Shipley Andw B (Minnie E) tmstr Pioneer Truck Co, h 1927 Albatross.

IRWIN & CO.
HAY, GRAIN, FLOUR, MILL FEEDS, POULTRY FEEDS, GRAIN BAGS, WOOL BAGS, SACK TWINE, COAL
Main office
FOURTH AND K
PHONES: Main 440 Home 1440

Dairy in Mission Valley
Best Milk and Cream
ALLEN'S DAIRY
R. F. D. NO. 2
BOTH PHONES
Mission Valley

SOUTHERN TRUST AND SAVINGS BANK
COMMERCIAL TRUST SAVINGS
U. S. GRANT HOTEL BLDG.

LEIGHTON McMURTRIE CO.
REAL ESTATE
INSURANCE
MORTGAGE LOANS
320 BROADWAY, U. S. GRANT HOTEL BUILDING

PHONES:
HOME 1260
MAIN 260
G. C. ARNOLD & SON
Real Estate and Insurance
1312 FIFTH ST.

Shipley Emma J, milliner, r 212 West C.
Shipley Madeline E D, r 1927 Albatross.
Shipman Edith, r 1842, 4th.
Shipman Grace F, tchr, r 3471, 3d.
Shipman Jacob W (Miriam A) mgr ins dept D C Collier & Co, r 1842, 4th.
Shipman Mary F Mrs, h 3471, 3d.
Shipp Albt, r 434, 13th.
Shipp Jefferson D (Nellie L) h 516, 24th.
Shippam Cecil H, jeweler J Jessop & Sons, r 3049 I.
Shippam John E (Jane) bkpr, h 3049 I.
Shipton John G (Maude) engr Savage Tire Co, h 1884 Newton av.
Shipton Maude Mrs, tchr S D Free Industrial Sch, r 1884 Newton av.
Shira John, mason Simpson-Pirnie Granite Co, h 1765 Main.
Shirley Edith R Mrs, clk Holzwasser's, r 1152, 1st.
Shirley Enos E, bottler C M Gifford & Son, r 812 K.
Shirley Harry (Edith R) floormn Dupree's Auto Livery, h 1152, 1st.
Shirley Inez Mrs, nurse, h 1824 Newton av.
Shirley Kate S (wid Frank) r 5029 W Pt Loma blvd, Ocean Beach.
Shirley Wayne H, private U S A Fort Rosecrans.
Shively Clarence H (Anna) h Turquoise nw cor Bayard, Pacific Beach.
Shively Claude J, condr S D Elec Ry, r 125 W Dickinson.
Shively Raymond G (Hazel W) oiler S D Cons G & E Co, h 125 W Dickinson.
Shizume K (Toyo Nursery) r w s Nelson av 1 N of Pearl, E. S. D.
Shlosberg Chas (May) hdw 615, 5th, h 1742 Market.
Shlosberg Edwd, musician, r 1742 Market.
Shlosberg Geo, slsmn, r 1742 Market.
Shlosberg Henry, slsmn Chas Shlosberg, r 1742 Market.
Shoan Hing, lndy 451, 6th.
Shoemaker see also Schumacher.
Shoemaker Gertrude C (wid David) h 2752, 29th.
Shoenson I, condr S D Elec Ry, r 1260, 2d.
Shogran David H (Emma) canner C S Hardy, h 1135 Union.
Shogran Ivar, student, r 1135 Union.
Sholes Adelia J (wid J D), r 2873 N.
Sholes Edwin R, clk Hotel Churchill, r Coronado.
Sholes John F (Eva A) barber, h 4614 Park blvd.
Sholin Eleanor, bkpr, r 3554 Indiana.
Sholin Jos (Anna) h 3554 Indiana.
Sholl Daisy B (wid Herman) h 3576, 4th.
Shollhamer Matt (Dicy) prop The Eureka, 561, 10th.
Shook Albt M (Cora M) broker 235 Bway rm 312, h 3055 K.
Shook Arthur R, mach, r 854, 10th.
Shook Chas W, lab Water Dept.

Pfahler Buelow & Fisher
Commercial Linotype Compositors
860 3RD

PARADISE VALLEY SANITARIUM
NATIONAL CITY, CAL.

H. A. CAMERON CO. INSURANCE BONDS
THE OFFICE OF EFFICIENCY UNION BUILDING
PHONES--MAIN 4953 HOME 1788

Shook Christopher S (Clara) exp, h 1893 Irving av.
Shook Ellen (wid Geo) fur rms 846, 4th.
Shook Leon S (Lillian) foremn Pac T & T Co, h 2722 Lincoln av.
Shor Dora Mrs, dom 1966 Kearney av.
Shorb Anna M, r 3943 Georgia.
Shore Anthony W, clk, r 1710 Monroe av.
Shore Edmond M (Hattie) driver, h 927 Dewey.
Shore Frances C (wid Robt) r 1558, 4th.
Shore Mary K (wid Jehu) h 2621 G.
Shore Minnie N, clk Frank Zimmel, r 2621 G.
Shore Nellie B, r 643, 26th.
Shore Ray R, carrier P O and fin sec Nat Letter Carriers' Assn, r 1710 Monroe av.
Shore Thos H (T F Shore & Staff) 121 Bway rm 445, r 1558, 4th.
Shore Tolbert C (Allie) h 1710 Monroe av.
SHORE T H & STAFF (T H Shore) advertising 445 Spreckels Bldg 121 Broadway.
Shorey A Virginia (wid R W) h 827, 25th.
Short Alice, maid San Diego Hotel.
Short Clarence H, pantrymn Cristobal Cafe, r 535 E.
Short Don H, reporter Tribune, r 1058, 21st.
Short Emma J, clk R D Johnson, r 342 B.
Short Harold D, messgr Sou Elec Co, r 2052 Albatross.
Short Henry (Emma L) h 2052 Albatross.
Short Jas A (Cora R) (Short & Campbell) h 2225 J.
Short Josephine M, with The Boston Store, r 917, 10th.
Short Mary J Mrs, corsets 1043, 6th, r 3143 Clay av.
Short Ralph, r 342 West B.
Short Villa, dom 2005 Julian av, r 3143 Clay av.
Short Wm (Mary J) h 3143 Clay av.
Short & Campbell (J A Short, B E Campbell) gro 2225 J.
Shortley Susan Mrs, Christian Science Pract 525 C rm 203, r 1842 Front.
Shortt Woody E (Llewellyn) acct Frevert-Bledsoe Furn Co, h 1819, 3d.
Shoudel Balthasar F (Albertina) janitor, h 439, 25th.
Shoudel Bertha F, r 439, 25th.
Shoudel Frank M, student, r 439, 25th.
Shoudy Nellie D Mrs, bkpr S D Hotel.
Shoup Chas (Matilda) h 1610 Union.
Shoup Matilda, maid U S Grant Hotel, r 1610 Union.
Shour Birdie L (wid A X) h 805, 22d.
Shour Errol O, drugs 1203 H se cor 12th, h 805, 22d.
Shourds Walter S (Elizabeth F) h 3922 Park blvd.
Showley Bros (J R and B G) candy mfrs 625-635, 8th.
Showley B Guy (Ruth E) (Showley Bros) h 3743, 6th.

W. P. Fuller & Co.

PAINTS
OILS
GLASS
DOORS
SASH
MIRRORS
STAINS
VARNISH

7th and F

Frye & Smith
Print This Directory
856 Third St. San Diego

The Companies Represented by **Kettner & Salmons,** THE INSURANCE MEN
Have loaned over half a million dollars in San Diego
PACIFIC 244. HOME 1344 TIMKEN BUILDING

CALIFORNIA IRON WORKS
INCORPORATED
PHONES, HOME 1336, SUNSET 1336
FOOT OF SEVENTH STREET, SAN DIEGO, CALIFORNIA
ENGINEERS, FOUNDERS, MACHINISTS
STRUCTURAL IRON AND STEEL CONTRACTORS
FREIGHT AND PASSENGER ELEVATORS

Showley Jesse R (Maude V) (Showley Bros) h 2525 A.
Showley O Earl (Louise) lab Water Dept, h 4666 Alabama.
Showley Saml J (Maria D) dept mgr Showley Bros, h 1812 Columbia.
Shrader Ray, private U S A Fort Rosecrans.
Shreiber David, clk Union Oil Co, r 3031 Ivy.
SHREVE ARCHIE C (Shreve, Reed, Sample and Shreve) h 170 Laurel.
SHREVE GEORGE H (Shreve, Reed, Sample & Shreve) h 170 Laurel.
Shreve Jessie H (Edith J) mgr Co-Operative Loan Society, h 1535, 28th.
SHREVE, REED, SAMPLE & SHREVE (George H Shreve, John T Reed, Edwin P Sample, Archie C Shreve) attorney-at-law 438-441 Spreckels Bldg 121 Broadway.
Shrier Clara (wid Henry) r 518 Thorn.
Shrier Jay E, r 518 Thorn.
Shriner Anna, waiter Scenic Garden Cafe, r 1101 A.
Shroudal J R, sec Ben Franklin Club, r 1041, 6th.
Shrout Earl F, auto repr 2445 M, h 65, 22d.
Shryock Howard B (Margt) foremn W S Smith & Co, h 2265, 4th.
Shryock John A (Josephine B) watchmn S D Elec Ry, h 3108, 5th.
Shryock Josephine B Mrs, clk Holzwasser's, r 3108, 5th.
Shubert Herman E, gardener, r 634, 15th.
Shuck M, r St Joseph's Hospital.
Shudy Frank S (Jane) r 3946 Iillinois.
Shudy Leah L (wid John) h 3946 Illinois.
Shulack Joel (Eva) tailor 424 B, r 1219, 1st.
Shuler Chas O (S D Cash Register & Scale Co) r 237 West F.
Shuler Ethel, waiter, r 936 State.
Shull Margt Mrs, h 1115 Market.
Shullenberg Sallie Mrs, h 37, 16th.
Shulman Leon, photo, h 728 Bway.
Shultz Victor K (Alderienne) barber S R McGirk, h 2230 Logan av.
Shum Alice, lndrs U S Grant Hotel.
Shuman John W (Ethel) talior Henry Wiegand, r 3175 Franklin.
Shuman Saml, elev opr Hotel Cecil, r 936 State.
Shumann Francis A, corporal U S A Fort Rosecrans.
Shumate Agnes J, tchr Hamilton School, r 1520 Tyler.
Shumway Clinton N, clk Harry Shumway, r 2009 Julian av.
SHUMWAY HARRY (Susie) druggist 2100 Logan av, h 2009 Julian av.
Shumway Nellie E, cashr, r 2009 Julian av.
Shunk Mabel B, clk Marston Co, r Coronado.
Shupe Wm J (Hazel F) blksmth 515 University av, h 3928, 9th.
Shurlock see also Sherlock.

M. F. ZENT
Insurance
Fire
Accident
Liability
Plate Glass
Automobile
Live Stock
Burglary
Elevator
Rent
Surety Bonds
207
AMERICAN NAT'L BANK BUILDING

Pfahler Buelow & Fisher
Commercial Linotype Compositors
860 3RD

LOUIS KIRSHBAUM
GRAND PRIZE 1899 FOR SUPERIOR TAILORING
HIGH GRADE LADIES' AND GENTS' TAILOR
BOTH PHONES 414 B STREET

CHAS. F. O'NEALL
529 BROADWAY Phones: Home 3590, Main 252
LOANS
REAL ESTATE
FIRE INSURANCE

Shurlock Chas (Frances) h Roseville.
Shurlock Frances A Mrs, prop Pt Loma Lndy, r Roseville.
Shurtz Marjorie B Mrs, h 1048 Bway.
Shurtz Wm D, boxmkr J E Neeb Box Co, r 918, 5th.
Shutt Jennie, r 1744, 1st.
Sibert see also Seibert.
Sibert Apts, Mrs Bessie Sibert mgr, 439 West A and 1247 Columbia.
Sibert Bessie Mrs, mgr Sibert Apts, 439 West A.
Sibert Chas B (Bessie) mining eng, h 439 West A.
Sibley Harold V, vulcanizer Auto Metal Wks, r 3338, 31st.
Sibley Minnie Mrs, h 3338, 31st.
Sibley Sterling E, tinner J W Ingle, r 3338, 31st.
Sibley Wm A, h 2906, 29th.
Sibray Annie L Mrs, h 3781, 6th.
Sibray Willis S, clk Heller's, r 3781, 6th.
Sicher Frankie A, steno Campbell & Meredith 3736 Chamoune av, E. S. D.
Sicher Marie (wid Chas) nurse 3736 Chamoune av, E. S. D.
Sichler Jacob E (Christine) h 1751 Union.
Sick Fred W, steno J S Schirm Commercial Co, r 971, 20th.
Sick Max (Mary) driver Sou Cal Bakery, h 1882 Kearney av.
Sick Robt, baker, r 1405 J.
Sick Wm H (Josephine) asst mgr Sou Cal Bakery, h 971, 20th.
Sickle Sal (Lena) jeweler, h 1232, 24th.
Sickler Ray F, driver Cal Truck & Transfer Co, r Old Town.
Sickles John R (Maude) h 937 University av.
Sidebottom Walter, r 1119 Russ blvd.
Sideires George, bootblk Jas Kotcheopulos, r 337 F.
Sidener Grace B, tchr Brooklyn Hts Sch, r 3066 Cedar.
Sidener Minerva (wid Geo W) h 3066 Cedar.
Siders Allen F (Grace) painter, h 3228 Webster av.
Siders Bernice, clk Marston Co, r 3228 Webster av.
Siders Jacob, h 2937 Clay av.
Sidewell Geo W, blksmth C L Hyde Constr Co, r Encanto.
Sidnam Claude C (Beulah) slsmn, h 1734 Front.
Sidwell Paul, private U S A Fort Rosecrans.
Sieben Edna K Mrs, h 1810, 30th.
Sieben Sylvia (wid Jacob) h 1804, 30th.
Siebenaler Albt G, assayer, h 1244½ E.
Siebenaler Frank, r 1244½ E.
Siebenhauer Fredk L, clk Irwin & Co, r 1968, 1st.
Sieber Rudolph (Amelia) h 2492 G.
Siebert Claudia W Mrs, fur rms 1520, 6th.
Siebert Elizabeth R, student, r 1520, 6th.
SIEBERT JOHN S (Claudia W) architect 431 McNeece Bldg, 432 F, h 1520, 6th.


MUEHLEISEN TENT AND AWNING CO.
Manufacturers of
Tents
Awnings
and Covers
Flags, Sails and Camp Furniture
753-755 Fourth Street
Both Phones

Frye & Smith
Print This Directory
856 Third St. San Diego

The Thiel Detective Service Co.
F. R. CLAYTON Manager
PHONE SUNSET MAIN 2350
Los Angeles Office, Suite 926 Washington Bldg.
PHONE HOME A 2844

SAN DIEGO TITLE GUARANTEE COMPANY CAPITAL STOCK $250,000.00
"EVERYTHING IN THE TITLE LINE"
L. O. HARVUOT, PRES., CHAS. W. AMOS, SEC'Y. COR. 2nd AND BROADWAY Spreckels Theatre Bldg

Home 4328
Pacific 1478

ROOD-PETERS COMPANY
Real Estate and Loans
Bonds
Insurance
Workmen's Compensation
603 AMERICAN NATIONAL BANK BUILDING
San Diego, Cal.

Pfahler Buelow & Fisher

Commercial Linotype Compositors

860 3RD

Siebert Selma R, student, r 1520, 6th.
Sieck Henry C (Lottie M) tmstr, h 2802 Arctic.
Siefert see also Seifert.
Siefert Ernest W, clk S C Green, r 1137, 17th.
Siefert Wm (Nora A) h 1137, 17th.
Siegel Fred (Ida C) h 4350 Mississippi.
Siegel Wm A (Mary) h 4065 Sisson av, E. S. D.
Siemon Henrietta, bkpr S D Home Tel Co, r 1538 Granada av.
Sien Wallace J (Helen I) meter reader S D Cons G & E Co, h 3583 Utah.
Sierman K H, janitor Merchants Hotel.
Sierra Adilla (Mary) h 2947 M.
Sierra Concepcion, r 561, 14th.
Sies Herbt E (Louise E) nursery 2320, 5th, h and office 3770 Copeland av, E. S. D.
Sies Margie, clk H E Sies, r 3770 Copeland av, E. S. D.
Siess Chas (Kath) h 3720, 3d.
Siesseger Henry B, pressmn Frye & Smith, r 514 Crosby.
Sieverling Geo H, mgr Cuyamaca Club, h 4628 Campus av.
Sieverling John O, clk, r 1631, 7th.
Sieverling Molly J Mrs, clk Am Natl Bank, r 1631, 7th.
Sieverling Otis A (Molly J) blksmth Water Dept, h 1631, 7th.
Sigala Louis (Eduarda) lab, h 1715 Newton av.
Sigel Harry (Rosie) shoemkr, h 739, 14th.
Sightly Apartments 425, 18th.
Sigman Alex (Lillie M) prop The Commercial fur rms, h 1610 Cypress av.
Sigman Lillian M Mrs, h 1610 Cypress av.
Signal Corps U S A Barracks (Signal Corps Detachment) Arctic nw cor W Market.
Signor Rose A (wid Van Martin) h 1136, 8th.
Sigrud Lulu M Mrs, asst matron S D County Detention Home, Mission Valley.
Sikes see also Sykes.
Sikes Geo P (Jennie M) printer 919, 4th rm 32, h 1345, 5th.
Sikes Jennie L, musician, r 1345, 5th.
Sikos Michl K, grader, r 2204 National av.
Silber Aaron (Eva) prop Abby Window Clng Co, h 4048 Swift E. S. D.
Silberhorn Geo K (Paula) blksmth, h 1309, 2d.
Silberhorn Paula Mrs, prop The Bella Vista, 1309, 3d.
Siliceo Hermina, r 1641 Columbia.
Siliceo Juan (Rose) h 1641 Columbia.
Siling Fred, clk Well, Fargo & Co Exp, r 757, 11th.
Silk Arthur J, clk B V Franklin, r 1033 State.
Silk Earl E, r 1033 State.

STEINWAY PIANOS
VICTOR TALKING MACHINES
GRAY MAW MUSIC CO. INC.
EVERYTHING IN MUSIC
BOTH PHONES
1256-1260 FIFTH ST.

W. F. LUDINGTON CO. GENERAL INSURANCE AND SURETY BONDS
234-235 SPRECKELS BLDG. MARINE INSURANCE

Silk Harold, r 1033 State.
Silk Harry E, waiter Cristobal Cafe, h 1205, 12th.
Silk Kath, student, r 1033 State.
Silk Marie I, clk Gordon, Goodwin & Co, r 1033 State.
Silk Peter F (Mary) carp, h 1033 State.
Sill Peter (Marie) collr, h 3137 K.
Sillifant Beatrice R, steno Bldrs Assn of S D, h 4449 Louisiana.
Sillifant Elizabeth J (wid F J) h 4449 Louisiana.
Sillifant Francis J, clk Western Metal Supply Co, r 4449 Louisiana.
Sillifant Maude E, student, r 4449 Louisiana.
Silliman Guy C, asst bkpr Klauber Wangenheim Co, h 1360 Columbia.
Silliman Jessie, r 1360 Columbia.
Silliman Lowell, real est 911, 3d, h 3430, 33d.
Sills Fred W (Margt) clk Benbough Furn Co, h 1877 Kearney av.
Silsbee Rosamond W Mrs, h e s Dale 1 N of Fir.
Silva Adeline R, r Roseville.
Silva Clotilde (wid Frank) r Roseville.
Silva Frank (Katie) rancher, h Mission Valley, RFD 2 Bx 128-C.
Silva Frank D (Carrie) fishermn, h La Playa.
Silva Geo F, private U S A Fort Rosecrans.
Silva Guy H (Lottie B) electr, h 2249 Irving av.
Silva Jesus (Josephine) lab, h 3214 Market.
Silva Jose (Angella) lab, h 1654 State.
Silva Jos, lab, r 527 W Date.
Silva Jos L, pressmn Union, r 4661 Louisiana.
Silva Laura S Mrs, h 2924 N.
Silva Manuel, fishermn, r 82 Hugo, Roseville.
Silva Manuel G, lab Am Fisheries Co.
Silva Manuel J, h 3744 Van Dyke av, E. S. D.
Silva Manuel L, lab, r Roseville.
Silva Peter R, lab, h Roseville.
Silva Rose P, r Roseville.
Silva Roy A (May H) carrier P O, h 3933 Boundary, E. S. D.
Silvas Jennie, r 120 Union.
Silvas Manuel A (Mary) lab St Dept, h 2350 Columbia.
Silveda Lucy, h 221 I.
Silver Dollar Investment Co (G A Miller) 861, 6th rm 800.
Silver E L, mtrmn S D Elec Ry Co, r 4664 Texas.
Silver Gate Building & Loan Association, Herbt A Croghan sec, 411 E.
Silver Gate Girls Club (rowing) Pac Coast S S Co Wharf ft of 5th.
SILVER GATE OIL CO, R W Powell mgr, oil, gasoline and distillate 848, 4th.
Silver Gate Society, Earl Hyatt pres, C S Kiser sec, 761, 6th rm 42.

Ross & George

Bookbinders
Blank Book Manufacturers
and Paper Rulers

860 Third

Frye & Smith
Print This Directory

856 Third St. San Diego

The San Diego Union

Hartwell Electric Co.
955 SIXTH STREET
GENERAL SUPPLIES
WIRING CONTRACTORS
FIXTURE DEALERS

An Accident is not Always a Disaster
If you have FIRST called on
NEAL & HOME
625 E St.

Pfahler Buelow & Fisher
=
Commercial Linotype Compositors
=
860 3RD

Silver Gate Soda Works (Schnepp Bros, Frank and E W) props, 1772 Main.
Silver Jesus A (Josephine M) lab, h 3157 I.
Silver Ralph C (Lenore H) clk Lion Clo Co, h 4703 Castle, E. S. D.
Silvera Manuel (Mary) fishermn, r Roseville.
Silverman Mary (wid Saml) r 2104 Kearney av.
Silverman Saml, cloaks and suits 1054, 6th, r Coronado.
Silvers Jos F, clk P O, r 815, 3d.
Silverthorn Fred C (Lily L) genl mgr Irwin & Co, h 1746 Dale.
Silverthorn Wm F (Emma) h 1721 N.
Silvey Harold B (Helen B) slsmn Frevert-Bledsoe Furn Co, h 2572 F.
Simison Donald S, dep mgr Whitney & Co, r Y M C A.
Simison John R (Ellen K) h 2639 Front.
Simison Wm (Minerva) h Roseville.
Simkins Joshua D (Pauline B) supervising prin of schools, h 3722 Cabrillo av, E. S. D.
Simmerley Emma Mrs, h 1427 Front.
Simmerley Lucile, r 1427 Front.
Simmerly Jacob H (Rapid Transfer Van & Storage Co) h 1249 Front
Simmonds Anna H Mrs, r 849, 22d.
Simmons see also Symons.
Simmons Byron C (Jennie C) asst gas and elec inspr City Hall, h 3629 Utah.
Simmons Chas (Nellie) h 3541 Columbia.
Simmons Edith, r 1970, 3d.
Simmons Frank J, painter, r 551, 4th.
Simmons Frank J (Katherine E) bartndr, h 1247 Columbia.
Simmons Frank R (Maude) (Simmons & Zahler) h 507, 19th.
Simmons Frank T (Gertrude) slsmn D C Collier & Co, h 4478 Campus av.
Simmons Jas W (Ella G) h 376 Garnet av, Pacific Beach.
Simmons Lillian, phone opr San Diego Hotel.
Simmons Martha B Mrs, milliner Mrs E G Clark, h 2309, 5th.
Simmons May, bkpr, r 921, 23d.
Simmons Pardon P (Mamie L) garage 7932 Herschel av, La Jolla.
Simmons T Burl (Edna M) motormn S D Elec Ry, h 1520 Tyler av
Simmons Wayne G (Mary K), h 1970, 3d.
Simmons Wm, cook, r 104 B.
Simmons Wm D (Virgie C) caretkr Rose Park Playground, h 4022½ 1st.
Simmons Wm H (Ida) carp, h 7870 Ivanhoe, La Jolla.
Simmons & Zahler (F R Simmons, C H Zahyer) barbers U S Grant Hotel.
Simms Arthur, auto mach, r 523 G.
Simon Chas, h 4720 Niagara av, Ocean Beach.

PHONE MAIN 4312
A. D. PIERSALL
INSURANCE
CALL AND SEE ME AT
855 FIFTH STREET
PHONE MAIN 4312
A. D. PIERSALL
INSURANCE

HEMSTOCK & DAVIS, FUNERAL DIRECTORS
1752 FOURTH ST. PHONES, MAIN 2634, HOME 1913

Simon Henry E, barber 1207, 28th.
Simon Kate Mrs, h 2562 F.
Simon Peter A (Asencion) plumber, h 419, 9th.
Simon Stella, h 1522 Meade av.
Simonds Stillman W Rev (Jennie A) h 3227 Granada av.
Simons see also Symons and Simmons.
Simons Adna D (Mary E) screen mfr 439, 6th, h 4727, 43d, RFD 2 Bx 104-D.
Simons Helen, r 3669, 5th.
Simons Matilda L (wid J J) h 3669, 5th.
Simonson Eugene D (Carrie) clk, h 4821, 35th, RFD 2 Bx 88-A.
Simpkins Geo H (Hulda) mach, h s s Grand av, 2 W of Broadway, Pacific Beach.
Simpler Robt E, private U S A Fort Rosecrans.
Simpson Albt C, lndymn Excelsior Lndy, r 4069 Idaho.
Simpson Albt L, dentist 121 Bway rm 232, h 2260 Front.
Simpson Alex L (Martha H) h 2885 Main.
Simpson Amanda, cook 1227 Prospect, La Jolla.
Simpson Andw (Bertha) janitor Pac Bldg Co, h 4069 Idaho.
Simpson Arthur D, clk, r 1923 F.
Simpson Ashleigh B (Gertrude) solr S W Grier Co, h 1737, 30th.
Simpson Carrie Mrs, r 1044, 7th.
Simpson Catherine (wid Robt) r 1652 Linwood.
Simpson Charlotte C, bkpr San Diego Plumbing & Heating Co, r 4069 Idaho.
Simpson Collin C, cmtr, r 3252 Evergreen, Loma Portal.
Simpson Edwin M, student, r 1567, 9th.
Simpson Eliza M Mrs, Christian Science pract, r San Diego Hotel.
Simpson Elizabeth, r 561, 10th.
Simpson Ethel (wid Geo) r 3002 Logan av.
Simpson Etta, r 3252 Evergreen, Loma Portal.
Simpson Florence, r 3150 Logan av.
Simpson Frank (Nora W) mgr Erling Rohde, h 2735 Eads av, La Jolla.
Simpson Fredk W (Margt) electr Auto Tire Co, h 1633, 8th.
Simpson Geo W (Cassa R) ironwkr, h 1652 Linwood.
Simpson Harry (Faith) carp, h 1416 Bush.
Simpson Henry W (Lydia H) musician, h 2161, 2d.
Simpson Herbt (Irene) sheet metal wkr, h 2267, 4th.
Simpson Hester, hairdresser Mrs Louise Deler, r 3150 Logan av.
Simpson H Wm, r 1344, 7th.
Simpson Irene, phone opr Pac T & T Co, r 2267, 4th.
Simpson Irvin Y (Belle B) h 3625 Herbert.
Simpson Jas (Mary C) pres Simpson-Pirnie Granite Co, h 1567, 9th.
Simpson Jas C, appr Simpson-Pirnie Granite Co, r 1567, 9th.
Simpson John, lab Water Dept, r 523 G.

Ross & George
Bookbinders
Blank Book Manufacturers
and Paper Rulers
860 Third

Frye & Smith
Print This Directory
856 Third St. San Diego

CANDIES LIGHT LUNCHES
KEMP'S SODAS
209-211 BROADWAY

The Underground Geography of San Diego is no pipe dream to
R. G. TREFZGER THE HEIGHTS PLUMBER 1405 University Ave. He is a pioneer and knows the lay of the pipe and can save you money
TELEPHONES HILLCREST 368, HOME 9426

J. C. **Packard**
BOOK STORE and PRINT SHOP
CIRCULATING LIBRARY
831 SIXTH ST.

Pfahler Buelow & Fisher
Commercial Linotype Compositors
860 3RD

Simpson John, rancher, r ft of Arctic.
Simpson Lottie C, bkpr, r 4069 Idaho.
Simpson Margt, r 407 Langley.
Simpson Mary E (wid S D) r 4576 North av.
Simpson Minnie, clk Marston Co, r 1416 Bush.
Simpson Mollie A, stockpr J Jessop & Sons, r Coronado.
Simpson Myra K (wid David) circulating library 524 B, r 3516, 4th.
SIMPSON-PIRNIE GRANITE CO, James Simpson pres, P C Pirnie sec, monuments, general cemetery work and contractors for building stone. Works and finishing yards 21st and N, branch near Greenwood Cemetery. (See page 35).
Simpson Sims D (Mary E) tailor 231 B, r 4679 Kansas.
Simpson Walter E, armature winder S D Elec Ry, h 3150 Logan av.
Simpson Wm (Annie F) president Wm Simpson Const Co, h 3252 Goldsmith, Loma Portal, Pt Loma.
Simpson Wm A (Georgia) with Wm Simpson Const Co, r Coronado.
SIMPSON WM CONSTRUCTION CO THE, Wm Simpson pres, J C Edwards sec, R H Linneman treas, 627-628 Timken Bldg 861, 6th.
Simpson Wm E, cook, r 844, 16th.
Simpson W G, emp concession Pan Cal Expo, r 4559 Park blvd.
Sims Geo C (Grace E) slsmn Sperry Flour Co, h 1624 Polk av.
Sims Julia E Mrs, student State Normal Sch, r 3783, 32d.
Sims Mary Mrs, r 1324, 12th.
Sims Virda M Mrs, r 1145, 11th.
Sincel Conway, lab, r 1635 National av.
Sinclair see also St Clair.
Sinclair A H Havelock (Illinois C) opr W U Tel Co, h 1486 B.
Sinclair Bently W (Anna K) mgr V-Ray exhib Pan Cal Expo, h 2704 Ibsen, Loma Portal.
Sinclair Geo, student, r 2439 J.
Sinclair Glenn G (Helen) slsmn Gavin-Williams Co, r 2317 University av.
Sinclair Harry O, driver P M Dairy Assn, r 1142 K.
Sinclair Jas (Ellen) h 2439 J.
Sinclair Malcolmn C (Veola) bkpr S D Cons G & E Co, h 1215, 27th
Sinclair Margt E (wid H W) h 1322 Granada av.
Sinclair Mary B, r 1322 Granada av.
Sinclair Nora F, r 1322 Granada av.
Sinclair Richd L A (Jennie) packer Klauber Wangenheim Co, h 369 Richmond.
Sinclair Thos (Ella) h 3050 Valle av.
Sinclair Wm F (May A) barber 1252, 1st, h rear 1228 same.
Sinclair Winifred, r 1322 Granada av.
Sinderholm Christ (Louise) gasmkr S D Cons G & E Co, h 322 Webster av.

SAN DIEGO TILE & WOODSTONE CO. Contractors and Jobbers in all kinds o Floor, Wall and Mantel Tile
EXCLUSIVE AGENTS FOR WOODSTONE In San Diego and Imperial Counties
DISPLAY ROOMS, OFFICE AND WAREHOUSE: 758 FRONT ST
MAIN 4871

If it's building material you want, see **THE DIXIE LUMBER AND SUPPLY CO.**
WE SELL EVERYTHING TO BUILD ANYTHING
BOTH PHONES UNIVERSITY AVE. AND OHIO ST.

Sinderholm J, hlpr S D Cons G & E Co, r 2570 N.
Sindlinger Saml J (Muriel) (Heath & Sindlinger) r 1212 Bway.
Sines Geo H (Della G) carp, h 1216 State.
Sing Fat Co, Chinese mdse 426, 3d.
Sing Hi rest 442, 4th.
Sing Lee, lndy 639 W Market.
Sing Yuck & Co, Chinese Yuck & Co, Chinese mdse 229 J.
Singer Benj W, mgr Cristobal Cafe, r 502 Maple.
Singer Helen Mrs, r 3717, 5th.
Singer Louis (Ida) pedlr, h 270, 17th.
Singer Louis (Helen M) slsmn Nathan Herzberg, h 1425, 5th.
Singer Paul L (Stella) guard Pan Cal Expo, h 236, 27th.
SINGER SEWING MACHINE CO, Wm DePons mgr, 528 F.
Singer Wm, lab Water Dept, r 232 F.
Singer Wm H (Mary J) cigars 965, 4th, h 1502, 3d.
Singleton Lizzie (wid J W) prop Spokane Apts, h 937 University av.
Singleton Ralph, window trimmer Lion Clothing Co, r Y M C A.
Singleton Raymond, gardener J H Gay.
Sinks Helen E, student, r 1851 Sunset blvd.
Sinks J Philip, r 1851 Sunset blvd.
Sinks Kath V, student, r 1851 Sunset blvd.
Sinks Sarah E (wid J F) h 1851 Sunset blvd.
Sinnige Doris, r 105 Hawthorn.
Sinnige Harry H (Kath) vice consul of the Netherlands, r 105 Hawthorn.
Sinnige Norman H, r 105 Hawthorn.
Sinning Herman, inmate County Hospital.
Sinsel Conway, ironwkr Cal Iron Wks, r 9, 19th.
Sippell Otto, h 1940 Logan av.
Siprelle Anna R Mrs, cook M L Clark, r 2054 Logan av.
Siprelle Chester D (Anna R) lab Water Dept, h 2054 Logan.
Sires Kath, r 3569 Kansas.
Sirl see also Searle.
Sirl Barbara (wid John) h 2886 Webster av.
Sirl Carl E, stoker Eng Co 1, r 2886 Webster av.
Sirl Irene M, wrapper Showley Bros, r 2886 Webster av.
Sirl Martha L, steno W G Mirow, r 2886 Webster av.
Sisco Rena B Mrs, r 208 W Ash.
Sisemore Wesley B, slsmn Klauber Wangenheim Co, r 431 West A.
Sissom Anna (wid J A) packer Bishop & Co, h 729 E.
Sisson Austin I (Edna) gro 2272, 30th, h 2270 same.
Sisson Julia (wid Richd) h 3024 Hawthorn.
Sisson Sallie, tchr Brooklyn Hts Sch, r 3024 Hawthorn.
Sisters of Mercy St Joseph's Sanitarium, University av ne cor 6th.
Sisters of St Joseph's Home, Gardena av, Old Town.

Ross & George
Bookbinders
Blank Book Manufacturers
and Paper Rulers
860 Third

Frye & Smith
Print This Directory
856 Third St. San Diego

TIP-TOP AND KLEEN MAID BREAD
MANUFACTURED BY **SNOWFLAKE BAKING CO.**
HOME 1047 MAIN 47
SOLD BY ALL GROCERS

THE BARKER-GILMORE SPORTING GOODS COMPANY 1118 FOURTH STREET

Hambley and Smith Hambley and Smith Hambley and Smith Hambley and Smith Hambley and Smith Hambley and Smith Hambley and Smith Funeral Directors 1570 4th Tels M. 139 Home 1139

Sites Geo W (Frances J) h 3040 K.
Sivewright W Allan (Ulla G) mgr Swift & Co, h 3336, 30th.
Six John N, waiter Robertson & Moores, r 1262, 1st.
Sixth Street Feed & Seed Store, M C Hayward mgr, 748, 6th.
Sjeklocha Leo (Ljubica) waiter, h 1329 India.
Skala Andw, h 3037 Martin av.
Skald Rudolph (Elemina) auto opr, h 1021 S Evans.
Skarce Geo, r 533 Bway.
Skarpa Bartholomew, molder Cal Iron Wks, r 732 W Date.
Skeen Chester W, brakemn S D & S E Ry, r National City.
Skeen Danl E, lab Agnew Sanitarium.
Skeen Geo S (Mary K) supt trans S D & S E Ry, h 2009 G.
Skeen Walter L, r 2009 G.
Skeffington Alice Mrs, h 1986 Harrison av.
Skelen Emma, h 3434 Van Dyke av, E. S. D.
Skellenger Geo D, carp, h 3314 Morina blvd.
Skelley Harriet M, r 2166 Logan av.
Skelley Walter L (Irene A) carp, h 3247 Ibis.
Skelly Lucian H (Jessie M) h 2260 Front.
Skelton Frank B, gro 101 F.
Skelton Murrey, messgr Postal Tel Co, r 1444 B.
Skelton Thos M (Almeda R) gro 3060 L.
Skelton Wm A (Agnes) 3186 National av.
Skerik Mary L, r Calhoun ne cor Rigdon.
Skero Louis, barber 615 W Bway.
Skewes Paul F, student, r 2002 Woolman av.
Skiles Joel L (Ella) baker Snowflake Baking Co, h 2284 Julian.
Skilling Wm T (Bird H) tchr State Normal Sch, h 4530 Park av.
Skinner Alfonzo M (Gladys C) slsmn Louis Kleinman, h 4704 Anna av, E. S. D.
Skinner Alfd K (Mildred) h 2184 Franklin av.
Skinner Azel H (Marguerite) prop Goldfinch Apts, h 3970 Goldfinch.
Skinner Cath (wid Hugh) r Mrs L C Kyle.
Skinner Chas M (Mary B) furn 627, 6th, h 4950 Narragansett, Ocean Beach.
Skinner Cornelius (Cora M) bldg contr, h 4750 David pl.
Skinner Eugene C, slsmn L N Skinner, r 1400 C.
Skinner Geo L (Mary S) hostler Sou Cal Bakery, h 2769 National av.
Skinner Harriet L (wid W H) h 1505 Fern.
Skinner Harry M, mach R M McNatt, r 1044, 9th.
Skinner Irving H (Mary T) h 2202 Kearney av.
Skinner Isaac Z (Cora L) carp, h 4545, 47th, RFD 2 Bx 307.
Skinner Lewis N (Ellagene) furn 640, 6th, h 1400 C.
Skinner Linn H (Marie C) janitor Normal Hts Sch, h 4523, 44th RFD 2 Bx 301-A.

Pfahler Buelow & Fisher

Commercial Linotype Compositors

860 3RD

SAN DIEGO MARINE CONSTRUCTION COMPANY
FOOT OF SAMPSON ST. FORMERLY FELLOWS BOAT WORKS TELS. MAIN 4363, HOME 3467
BOATS!! BOATS!! BOATS!! BOATS!!

RECTOR SYSTEM GAS HEATING
833 EIGHTH ST.
Erling Rohde AGENT
MAIN 1743 HOME 3473

Skinner May (wid E M) h 1365, 6th.
Skinner Naomi, student State Normal Sch, r National City.
Skinner Otto W (Vera L) mtrmn S D Elec Ry Co, h 4549 Georgia.
Skinner Sadie, bkpr L N Skinner, r 1400 C.
Skinner Stella E, student Kelsey-Jenney Coml Coll, r Lemon Grove.
Skipwith Harold, carp, r 907 A.
Skipwith Wm E, carp, r 907 A.
Sklar Benj, tailor 524 F rm 9, r 1309, 2d.
Skogen Chas, cook County Hospital.
Skolfield Wm S (Marjorie) gauger Union Oil Co, h 2552 A.
Skolin Axel (Hannah) millmn Benson Lmbr Co, r 615½, 19th.
Skonberg Alfd L (Matilda) bottler S D Cons Brewing Co, h 2383 Irving av.
Skoog Hulda, housekpr 2404 Bway.
Skotion Hannah, lndywkr Elec Lndy Co.
Skott Harlof C, r P Skott Mission Valley.
Skott Peter (Margt) rancher, r Mission Valley, RFD 2 Bx 137.
Skove Ernest C (Dora) lather, h 3855 Acacia av.
Skove Nielsene Mrs, dom, r 1703 Logan av.
Skrondal John R, r 1041, 6th.
Skurla Rade C (Skurla & Lopizich) h 1027 India.
Skurla Robt, waiter Skurla & Lopizich, r 1027 India.
Skurla & Lopizich (R C Skurla, John Lopizich) rest 1027 India.
Slack Chas, r 1908, 5th.
Slack Ino A, toilet parlors 520 E rm 312, r 545, 24th.
Slack Jesse (Ina A) auto opr, h 545, 24th.
Slack Saml, gardener Park Dept, h 4023 Iowa.
Slade Albt H (Winifred) r 417, 27th.
Slade Everett B (Isabelle) watchmkr Saml Goldberg, h 1819 G.
Slade Isaac C (Carrie I) h 4828, 35th, RFD 2 Bx 90.
Slade Oakley L (Elizabeth) h 951, 11th.
Slaff Ella F, maid 4344 Wetherby.
Slaff Frank E (Mary H) tmstr, h 7819 Herschel, La Jolla.
Slaff Mabel, dom, r 508, 10th.
Slaff Wm H (Mildred) engr L A & S D Beach Ry, h 7221 Draper, La Jolla.
Slagle Ellane R (wid Robt) r 7668 Girard av, La Jolla.
Slaid Erwin I, r 147 West E.
Slaide Jennie (wid John) h 4330 Louisiana.
Slankard Alex, barber P T Brannon, r 1226, 4th.
Slape Frank (Neva) tailor Benbough & Gillons, r 4586 Kansas.
Slater Apts, F E Slater prop 749, 10th.
Slater Chas D, mtrmn S D Elec Ry, r 3138 Grape.
Slater Dick C, private U S A Fort Rosecrans.
Slater Fredk E (Alfredia) prop Slater Apts and foremn Graham Mill Co, h 3772 Richmond.

Ross & George
Bookbinders
Blank Book Manufacturers
and Paper Rulers
860 Third

Frye & Smith
Print This Directory
856 Third St. San Diego

The San Diego Union

John Burnham & Company
212-214 TIMKEN BUILDING
REAL ESTATE
LOANS
AND INSURANCE

Ross & George
Bookbinders
Blank Book Manufacturers
and Paper Rulers
860 Third

Slater Grace E, r 4925 Del Mar av, Ocean Beach.
Slater Mary E, prop Crags Apts, h 4925 Del Mar av, Ocean Beach.
Slater Silva S Mrs, h 1757 State.
Slaton Otho B (Margaret M) h 2815 Clay av.
Slattery Patk J, tmstr, h 4015 Texas.
Slaughter Amie, phone opr, r 1769 Front.
Slaughter Chas L (Emily) janitor Am Natl Bank Bldg, h 3767 Villa ter.
Slaughter Daisy, r 346 West F.
Slaughter Daisy (wid Jas) manicure 346 West F.
Slaughter Erol R, elev opr Am Natl Bank Bldg, r 3767 Villa ter.
Slaughter Jas C, carp, r 1610 Cypress av.
Slaughter Robt C (Pearl M) h 2545 Front.
Slaukard C H, r 835, 6th.
Slauson Frances W Mrs, prop The Berkley, r 1267, 4th.
Slauson Willis (Frances W) bkpr, h 1267, 4th.
Slavin Edwd, painter County Hospital.
Slavin Patk, longshoremn, h ft of 9th.
Slavonian Literary and Social Club, Lale Vukich sec, 724, 6th.
Slawson Dexter M, r 3975 Oregon.
Sleater Harold E (Florence E) lab Water Dept, h 1219, 17th.
Sleddon Wm T, mgr Commercial Motors Co, r 220 A.
Slee Chester F, slsmn Realty Shop, h 242 W Fir.
Sleeper Frank H (Maggie B) h 1908 F.
Sleeper Sherburne H (Mildred J) h 4800 W Panorama dr.
Sleppy Kenneth B, surveyor, r Y M C A.
Slerin John, r St Joseph's Hospital.
Slessor Grace Mrs, h 1541, 8th.
Sletto Oscar, inmate County Hospital.
Slimmon Bertha, steno, r 2224 Harrison av.
Slimmon John, messgr Brown Optical Co, r 2224 Harrison av.
Sline Ray G (Frances E) waiter Robertson & Moore's, r 1321 Bway
Slingsby Thos H (Ida M) h Mission Valley, RFD 2 Bx 133.
Slipper Thos G (Edith) prop May Apts, h 1629, 8th.
Sloan Albt J (Anna) lab St Dept, h 2142 M.
Sloan Donald, clk W A Alderman, r 4653 Campus.
Sloan Frank, student, r 1145 K.
Sloan Gladys, student State Normal Sch, r 2270, 5th.
Sloan Jas B (Brazil) rest 1145 K.
Sloan Lucia Mrs (The Charlott) r Lemon Grove.
Sloan Marjorie, clk Holzwasser's, r 4653 Campus av.
Sloan Mary, phone opr, r 1145 K.
Sloan Robt, boxmkr J E Neeb Box Co, r National City.
Sloan Wm L, lab, r 844 K.
Sloan Wm S (Murle A) driver Union Oil Co, h 3945 Franklin av.

Pfahler Buelow & Fisher
Commercial Linotype Compositors
860 3RD

ORT IRON WORKS
PHONE MAIN 1920
11th AND M

F. W. BRADLEY CO.
FAMILY TRADE A SPECIALTY
TELS: HOME 1157, MAIN 157
Wholesale Wines and Liquors
Prompt Free Delivery
1058 FOURTH ST.

Sloane Annie B Mrs, director Sloane Sch of Music, r Arcadia dr nw cor Hawk.
Sloane Chas L, real est 1007, 5th rm 309, h 2134 Market.
Sloane Harrison G (Elizabeth) atty Luce & Luce, h 4777 Goldfinch.
Sloane Jas M (Margt L) carp, h 1316 Edgemont.
Sloane John, driver, r 639 E.
Sloane Mary F (wid S L) h 3939, 32d.
Sloane Mildred E, phone opr Pac T & T Co, r 3945 Missouri.
Sloane Paul E, student, r Arcadia dr nw cor Hawk.
Sloane Sch of Music, Mrs A B Sloane director, 1156, 7th.
Sloane Saml W (Lucia H) rep Christian Science Monitor, r Lemon Grove.
SLOANE WM A (Annie B) judge Dept 3 Superior Court, h Arcadia dr nw cor Hawk.
Slocum Albt, r 741, 11th.
Slocum Cella B Mrs, boarding 1658 Front.
Slocum Edwin S (Bertha) tel opr Santa Fe, h 2058 Albatross.
Slocum Fredk V (Susie D) lab, h 1326 Bush.
Slocum Harvey M, ironwkr, r 1658 Front.
Slocum John (Alice) lab, h 2523 L.
Slocum John E (Nellie) h 4644 Terrace dr, RFD 2 Bx 308-D.
Slocum Leigh H (Ethel) h 4684 Del Monte av, Ocean Beach.
Slocum Mabel G, steno City Attorney, r 2105 Irving av.
Slocum Manly L (Cella B) insp, h 1658 Front.
Slocum Photo Supply House, H E Lutes mgr, 958, 5th.
Slosson Ruth M (wid A B) h 528 Anderson pl.
Slough Jas M (Lydia M) clk Pioneer Truck Co, h 3467 Woolman av.
Slough Richd H, private U S A Fort Rosecrans.
Slusher Edith M, steno Irwin & Co, r National City.
Sluss Geo W, clk Strahlmann-Mayer Drug Co, r 3224 K.
Sluss Ira B, clk Thos Moosios, r 3224 K.
Sluss Noah D (Prudence E) h 3224 K.
Sluss Retta, r 3224 K.
Sluss Sarah F, r 3224 K.
Sluss Wm D, mtrmn S D Elec Ry, r 3224 K.
Slusser Abraham (Sarah) h 3117 Franklin av.
Slusser Cora E, clk Carpenter's Book Store, r 3117 Franklin av.
Slusser Horace G (Myrtle) h 1734 Front.
Slusser Rose B, clk Marston Co, r 3117 Franklin.
Slusser Roy, clk F P Willis, r 834, 4th.
Sly Harry, solr New Southern Hotel, r 1159, 6th.
Smail Florence, phone opr Pac T & T Co, r 1223 B.
Smale Adele Mrs, h Pt Loma Hts.
Smale Vinenet M, clk S D Cons Gas & Elec Co, r 1732 Plum, Roseville.
Smale Wm, clk, h 1732 Plum, Roseville.

Barney & Barney
Insurance Bonds, Loans Liability Compensation
PACIFIC MUTUAL LIFE INS. CO.
E. P. RIECKER, Agt.
Scripps Bldg.
Rooms 207-209

The Universal Health Association preserves and restores health
1550 3rd

LOTS OF MONEY
SAVED TO YOU BY LETTING US COLLECT YOUR RENTALS AND CARE FOR YOUR PROPERTIES
MASTEN & KENDALL
919 SIXTH STREET

PACIFIC PHONE MAIN 2728 **B. H. VREELAND & CO.** 409 AMERICAN NAT. BANK BLDG

PUBLIC ACCOUNTANTS

Johnson Connell & Saum

FUNERAL DIRECTORS

LADY ASSISTANT

Seventh and Broadway

TELEPHONES SUNSET, MAIN 158 HOME 1158

Naylor Gem Co.

Jewelers Miners and Cutters of Precious Stones

We have our own mines of Tourmaline, Beryl, Turquois, Hyacinth and Garnet

330 Broadway

U. S. Grant Hotel

Small Chas A (Gladys F) mgr Bishop & Co, h 3445 Herman av.
Small Floyd A (Maura) driver Sou Cal Bakery, r 117, 20th.
Small Manuel (Teresa) cementwkr, h 3345 Horton av.
Small Mary K, nurse 814 S Evans.
Small Richd A, clk E C Steele, r 765, 10th.
Small Wm J (Elizabeth) clk C S Hardy, h Bryant and Duanos, Old Town.
Smallcomb Glen O, pressmn Union, r 218 Cedar.
Smallcomb Thos (Carrie E) h 4234 Cleveland av.
Smalley Benj, h 3504 Woolman av.
Smalley Elizabeth, seam Benbough Furn Co, r 3504 Woolman av.
Smalley J C, mach, r 1492 K.
Smalley Rachael, r 3504 Woolman av.
Smalley Robt, lab, r 3504 Woolman av.
Smallhouse Albt B (Kathryn) electr, h 1254, 1st.
Smallwood Mary H (wid J E) r 1760 W Lewis.
Smallwood Wm S (Alice P) mfr agt 1065, 2d, h 1760 W. Lewis.
Smart Anna E, r 4191 Van Dyke av, E. S. D.
Smart Flora V (wid W C) h 1940 Julian av.
Smart Jas G (Ella) fur rms 1035 E.
Smart Julia M (wid C W) r 1263 Robinson av.
Smart Sara, bkpr, h 4191 Van Dyke av, E. S. D.
Smeathers Archie, carp, h 1617 G.
Smeathers Hattie S, r 1617 G.
Smeaton Henry, cabtmkr, h University av ne cor Conklin av, E. S. D.
Smedley Leonidas B (Ruth W) bkpr, h 3908 Ibis.
Smedley Myrtle E, student State Normal Sch, r 4320 Campus av.
Smelter Charlotte, steno, r 1821, 4th.
Smiley Francis S (Martha H) h 2304, 30th.
Smiley Robt, lab Water Dept, r 1434, 1st.
Smillie Edwd J (Martha L) h 1984 Harrison av.
Smillie John F (Emily) sheetmetalwkr S D Sheet Metal Wks, h 99 Palomar dr.
Smith Aaron W (Jennie K) rest 846, 4th, h 3935 Franklin av.
Smith Abbie A (wid D J) r 2105, 30th.
Smith Ada E, r 4503 Georgia.
Smith Adelia D (wid J H) r 4114 Ibis.
Smith Agnes C (wid John L) maid 3355 Brant.
Smith Albt H (Julia) lab, h 2807 San Diego av, Old Town.
Smith Albt J, fruitpkr, r 738, 18th.
Smith Albion C, h 3635, 6th.
Smith Alfd S, lab, r 335, 6th.
Smith Alice L, maid Agnew Sanitarium.
Smith Allena A, clk, r 1508 C.
Smith Almon E (Anna K) exhibitor Pan Cal Expo, r 2232, 5th.
Smith Alpheus M (Mary E) real est, h Pt Loma.

Fintzelberg & Steinmetz

REAL ESTATE, INSURANCE AND LOANS

759 SIXTH STREET, Express Block Sunset Main 829. Home 1329

Wankowski-Osborn Co., Inc.
REAL ESTATE, INSURANCE, SURETY BONDS
Home Phone 1315, Sunset 2029 341-342-343 Spreckels Theatre Building

Smith Alvie Mrs, h 2385 Moore, Old Town.
Smith Alvin O (Gertrude E) cement contr 4358 Selma pl, RFD 4 Bx 164-K.
Smith Amy C (wid Wm) h rear 1455 F.
Smith Amy Sebree, r 4138 Highland av, E. S. D.
Smith Angelo, gardener, h 2545 Jefferson, Old Town.
Smith Anna Mrs, h La Playa.
Smith Anna M (wid Wm) fur rms, h 1243, 3d.
SMITH ANNIE K MRS prop Hotel Washington, Julian, Cal, r same. (See adv Julian sec.)
Smith Annie Sebree (wid Sebree), h 4138 Highland av, E. S. D.
Smith Arminda (wid Ishi) h 867, 17th.
Smith Arnol, barber, r 636, 3d.
Smith Arnold, ship clk A H Busch Co, r 738, 18th.
Smith Arthur L (Ada) mtrmn S D Elec Ry, h 121, 27th.
Smith Arthur W, auto opr, r 3044 L.
Smith Austin M (Rosa S) prop Hazel Apts, 1341, 10th.
Smith A Sidney (Harriet S) sec Julian Produce Co, r 529, 20th.
Smith A W, lab Water Dept, r Ocean Beach.
Smith Barnet, tailor J L Sturz, r 1944 Union.
Smith Beatrice Mrs, seam, h 233 W Market.
Smith Belle H (wid D M) h 1899 Sheridan av.
Smith Ben H (Augusta) eng, h 3381 La Fayette av, E. S. D.
Smith Benj F, carp, r 285 Ada.
Smith Bernard A, h rear 941, 12th.
Smith Bertha, seam Milton Tailors, r 1244, 9th.
Smith Bertram P, r 3338 Conklin av, E. S. D.
Smith Blanche M, tchr Garfield sch, r 704 Sutter.
Smith Caleb, carp, h 4298 Whittier, Ocean Beach.
Smith Carlos H (Elizabeth C) 3872, 5th.
Smith Caroline Mrs, r 4122 Park blvd.
Smith Carrie Mrs, r 1847 Market.
SMITH CHARLES A (Dora M) (Frye & Smith) 850-856, 3d, h 1264, 24th.
Smith Chas A (Dora) lab Water Dept, h 8, 19th.
Smith Chas A (Jessie) h 3293 Sisson av, E. S. D.
Smith Chas C, auto opr Benbough Furn Co, r 2114 Logan.
Smith Chas E, pres Merchants' Special Delivery, r 1232, 14th.
Smith Chas F, condr S D Elec Ry, 845, 9th.
Smith Chas F (Lorraine) foremn Santa Fe Wharf, h 2326 Columbia.
Smith Chas G (Mary L) gardener, h 3511 Sisson av, E. S. D.
Smith Chas H (Anna) auto opr Simon Levi Co, h 1615 Logan av.
Smith Chas H, circulation mgr, r Y M C A.
Smith Chas H, janitor, h 827 W Market.
Smith Chas J, bldg contr 825 W W ashington.
Smith Chas J (Grace C) cementwkr, h 3725 Martin av.

IRWIN & CO.
HAY, GRAIN
FLOUR,
MILL FEEDS,
POULTRY
FEEDS,
GRAIN BAGS.
WOOL BAGS,
SACK
TWINE,
COAL
Main office
FOURTH AND k
PHONES:
MAIN 440
HOME 1440

Dairy in Mission Valley
Best Milk and Cream
ALLEN'S DAIRY
R. F. D. NO. 2
BOTH PHONES
MISSION VALLEY

SOUTHERN TRUST AND SAVINGS BANK
WILL LOAN ON YOUR REAL ESTATE N. W. COR. 4TH AND D STS.

LEIGHTON McMURTRIE CO.
REAL ESTATE
INSURANCE
MORTGAGE LOANS
320 BROADWAY, U. S. GRANT HOTEL BUILDING

PHONES:
HOME 1260
MAIN 260
G. C. ARNOLD & SON
Real Estate and Insurance
1312 FIFTH ST.

P. M. DAIRY ASS'N
An association of dairymen whereby we produce and deliver our own products in the form of sweet milk, cream, butter, ice cream, cottage cheese, buttermilk and all dairy products
12TH AND K
PHONES: HOME 2034
SUNSET 834

Smith Chas J (Pauline M) lab, h rear 1133 Prospect, La Jolla.
Smith Chas L (Addie E) bkpr, h 3220 J.
Smith Chas L (Sally) carp, h w s Mission av 2 s of Steiner, E. S. D.
Smith Chas M (Louise) plumber, h 442, 21st.
Smith Chas R (Bertha L) carp, h 1635 Guy.
Smith Chas T (Cecelia) auto opr, h 1152, 1st.
Smith Chas T (Lillian B) engr S D & S E Ry, h 540 Sicard.
Smith Chas V (Helen) lab St Dept, h 1147, 13th.
Smith Chas W, 1231, 11th.
Smith Chas W (Carrie C) h 206 S 29th.
Smith Chas W (Annie) meatctr C S Hardy, h 3065 I.
Smith Charlton H (Vilora N) h 4659 Niagara av, Ocean Beach.
Smith Christ (Pearl) firemn, h 2411 L.
Smith Clara G Mrs, with Boston Store, r 1605 E.
Smith Clara L (wid Theo K) r 4554 North av.
Smith Clara M, tchr Garfield Sch, r 3744, 2d.
Smith Clarence A, pict opr Sacto Valley exhib Pan Cal Expo, r 437 Kalmia.
Smith Clarence T (Zula) civ eng, h 914 Beech.
Smith Clarendon T, student Kelsey-Jenney Coml Coll, r 3731, 9th.
Smith Claude L (Anna E) (Smith & Walker) h 3384 Grim.
Smith Clinton B, student, r 2450 A.
Smith Clyde, h Water Front, ft of Union.
Smith C Dupree, r 2328, 1st.
Smith C H prop Crest Apts, 3872, 5th.
Smith Dale, r 1110, 14th.
Smith David A, r w s Mission av 2 S of Steiner, E. S. D.
Smith David D (Aimee) auto opr, h 2803 M.
Smith David W, clk Heller's, r 1266, 10th.
Smith Delilah (wid Andw) h 1110, 14th.
Smith Delos D (Emma E) phys, h 2504 A.
Smith De Nelson, r 1414 Grove.
Smith Dora, nurse 306 W Grape.
Smith Earl W C, mining, r 3190 Grape.
Smith Edgar J (Katherine) rubberwkr, h 2250 Newton av.
Smith Edith B (wid W G) Christian Science pract, 1007, 5th rm 918, r 4464 Nebraska.
Smith Edith M Mrs, h 1 S of 17th.
Smith Edna G Mrs, h 1703 Fern.
Smith Edwd, nurse St Joseph's Hospital.
Smith Edwd C (Marilla) h 3757 Park blvd.
Smith Edwd H (Mary H) fur rms 711½, 8th.
Smith Edwd J, clk California Market, r 1809 Logan av.
Smith Edwd L (Vianna) window clnr 844, 4th, h 4951 Hawley blvd, RFD 4 Bx 172-C.
Smith Edwd T, private U S A Fort Rosecrans.

PARADISE VALLEY SANITARIUM
NATIONAL CITY, CAL.

H. A. CAMERON CO.
THE OFFICE OF EFFICIENCY
INSURANCE BONDS
UNION BUILDING
PHONES--MAIN 4953 HOME 1788

Smith Edwd W, r 639 E.
Smith Edwin L (Cecelia A) h 1506, 30th.
Smith Electa A (wid J H) r 4576 Park blvd.
Smith Eliza (wid S B) r 1003 Hornblend av, Pacific Beach.
Smith Elizabeth Mrs, hlpr Y W C A, r 3043 Ivy.
Smith Elizabeth H (wid Alfd jr) nurse 2829 Adams av.
Smith Elizabeth M (wid Alex) h 630, 18th.
Smith Elizabeth M Mrs, maid, r 3170 Curlew.
Smith Elizabeth T (wid S W) r 2807 K.
Smith Ellen W (wid J M) h 2478 H.
Smith Elmer E, h 2443 Brant.
Smith Elmo C (Gladys) clk W F & Co Exp, h 2970 Newton av.
Smith Elsie, nurse, r 1468, 1st.
Smith Elsie F Mrs, fur rms 941, 12th.
Smith Ernest H (Louise) dftsmn city sewer dept, h 2330 F.
Smith Ernest J, janitor Savage Tire Co, h 2250 Newton av.
Smith Esquipola (Josephine) lab, h 2896 Logan av.
Smith Ethel G, steno W F Ludington Co, r 2894 Boundary.
SMITH EUGENE FERRY (Mildred O) attorney-at-law, 407-409 Union Bldg 235 Broadway, h 2430, 3d.
Smith Eva (wid H M) h 1605 E.
Smith E Mae, r 4150 Florida.
Smith E Otis (Martha J) h 3203 Webster av.
Smith Florence A, r 3757, 4th.
Smith Florence J, tchr Lincoln Sch, h 529, 20th.
Smith Floyd, emp concession Pan Cal Expo, r 3419 Martin av.
Smith Floyd E, private U S A Fort Rosecrans.
Smith Frances A, r 4114 Ibis.
Smith Frank (Augusta M) props Adair Apts, h 2927, 4th.
Smith Frank A (Ida) carp, h 4667, 32d, RFD 2 Bx 15-A.
Smith Frank A (Sarah) routemn Sou Cal Baking Co, h 117, 20th.
Smith Frank C (Jessie H) lab, h 3746 Chamoune av, E. S. D.
Smith Frank D, h 4069 Texas.
Smith Frank E, clk, r 1467, 4th.
Smith Frank G (Mary M) h 3580 Utah.
Smith Frank G, mtrmn S D & S E Ry, r National City.
Smith Frank J (Florence A) mach S D Cons Brewing Co, h 1845 Titus.
Smith Frank W, r 4518 University av, E. S. D.
Smith Freda, student State Normal Sch, r 2949, 5th.
Smith Fred D (Nellie A) clk Pomeroy & Fackleman, h 343 W Washington.
Smith Fred E (Florence A) mach, h 3757, 4th.
Smith Fred H (Ethel I) adv, h 4845 Lotus, Ocean Beach.
Smith Fred H (Helen) lab Mt Hope Cemetery, h 2002 Woolman av.
Smith Fred J, h 3628, 5th.

W. P. Fuller & Co.
PAINTS
OILS
GLASS
DOORS
SASH
MIRRORS
STAINS
VARNISH
7th and F

Henry Wiegand
Ladies' Tailor
PHONES
Home 1593
Main 2578
1165 FOURTH STREET

Kettner & Salmons
The Insurance Men
Write Life Health Accident Fire Bonds Liability Burglary Automobiles Plate Glass
Pacific 244
Home 1344
Timken Building

CALIFORNIA IRON WORKS
INCORPORATED
PHONES, HOME 1336, SUNSET 1336
FOOT OF SEVENTH STREET, SAN DIEGO, CALIFORNIA

ENGINEERS, FOUNDERS, MACHINISTS
STRUCTURAL IRON AND STEEL CONTRACTORS
FREIGHT AND PASSENGER ELEVATORS

M. F. ZENT
Insurance

Fire
Accident
Liability
Plate Glass
Automobile
Live Stock
Burglary
Elevator
Rent
Surety Bonds

207
AMERICAN NAT'L
BANK BUILDING

Pfahler Buelow & Fisher

Commercial
Linotype
Compositors

860 3RD

Smith Fred R (Mabel S) h 3043 Ivy.
Smith Frederic M, r 4036, 4th.
Smith Fredk J (Maude J) phys 520 E rm 406, h 3925 Falcon.
Smith Fredk W, musician, h 1641, 1st.
Smith F Hugh (Ina M) asst supt Greenwood Cemetery, h M sw cor 40th.
Smith F Lynn (Ida M) slsmn Marston Co, h 1455, 4th.
Smith Geneva S (wid Wesley) h 2070, 4th.
Smith Geo (Susanna S) h 1144, 30th.
Smith Geo (Lydia) electr, h 2034 Bway.
Smith Geo (Clara) lab, h 115, 28th.
Smith Geo (Annie) porter, h 1447 California.
Smith Geo A, farmer, r 511, 9th.
Smith Geo A (Lee) tmstr St Dept, h 4446 Arizona.
Smith Geo C (Grace) mgr concession Pan Cal Expo, h 4412 Georgia.
Smith Geo E (Fannie G) carp, h 285 Ada.
Smith Geo E, lab, r 335 E.
Smith Geo E (Lizzie R) sheet metal wkr, h 3338 Conklin av, E. S. D.
Smith Geo G (Clara L) mgr International Life Ins Co and sec Western Underwriting & Mortgage Co, h 237 Spruce.
Smith Geo H (Lin C) h 922 B.
Smith Geo H (Cloyd) (Smith & Stephenson) h 3833, 8th.
Smith Geo H (Agnes R) carp, h 4236 Maryland.
Smith Geo H (Cath E) slsmn Lewis Shoe Co, r 1203, 14th.
Smith Geo H (Lillian), h 2284 Newton av.
Smith Geo I, firemn L A & S D Beach Ry, r Old Town.
Smith Geo J, firemn L A & S D Beach Ry, r 2545 Jefferson, N San Diego.
Smith Geo P (Ida L) bldg contr 3017 National av.
Smith Geo R (Bertha) h 2309, 5th.
Smith Geo V (Lou V) mach, h 1840 Newton av.
Smith Georgia B Mrs, nurse 2030 State.
Smith Glen R (Mary) electr, h 1910 State.
Smith Grace, waiter, r 831, 8th.
Smith Grover E (Sophia) pharmacist Monarch Drug Co, r 1300 C.
Smith Guy C (Josephine U) auto opr Shields Transfer Co, h 337, 29th.
Smith Guy N (Rosella) painter, h 3025 J.
Smith Guy V (Gladys) dentist 520 E rm 509, h 1819 Sheridan av.
Smith Harmon K (Virginia M) real est 931 Bway, h 2230 Albatross.
Smith Harold D, prop Crest Apts, r 3896, 5th.
Smith Harriet C (wid T K) h 1626, 2d.
Smith Harry (Nettie) lab, h 1119 S 27th.
Smith Harry A, designing eng S D & A Ry, r 2467 Market.
Smith Harry A, porter, r 837 State.
Smith Harry D (Lizzie H) bricklyr, h rear 3043 Ivy.

STEPHENSON & CODDINGTON
312 Union Building Main 3154
Public Accountants

CHAS. F. O'NEALL
529 BROADWAY Phones: Home 3590, Main 252
LOANS
REAL ESTATE
FIRE INSURANCE

Smith Harry H, bkpr Spreckels Cos, r 2345 Boundary.
Smith Harry L, troublemn S D Cons G & E Co, r La Mesa.
Smith Harvey H, gardener, r 4225 Utah.
Smith Harvey I (Fannie) blksmth J C Ort Iron Wks, h 744, 18th.
Smith Hattie E Mrs, clk, r 7862 Herschel av, La Jolla.
Smith Helen F Mrs, sec Sam Ferry Smith Co, r 2222, 4th.
Smith Henry A, stonectr, r 335, 6th.
Smith Henry B, tmstr Hillcrest Co, h rear 3965, 5th.
Smith Henry C, private U S A Fort Rosecrans.
Smith Henry D (Elizabeth) prop Crest Apts, 3872, 5th.
Smith Henry F (Lucy A) wiremn Sou Elec Co, h 1232, 14th.
Smith Henry F jr, emp Sou Elec Co, r 1232, 14th.
Smith Henry H, cigarmkr, h rear 3725 Arnold.
Smith Henry J, clk Mrs M J Brucker, r El Cajon av nw cor Fairmount av, E. S. D.
Smith Herbert F, r 4554 North av.
Smith Howard B (Edna) (Sarsfield & Smith) and automobiles, 3d se cor B, h 3264, 4th.
Smith H Clay, r 1534 Front.
Smith H DeForrest (Rosalie M) r 772, 16th.
SMITH H STEPHEN (May F) dentist 712-714 Timken Bldg 861, 6th, phone Main 1051, h 4048 Center.
Smith Ichabod, h Mentone between Center and Chatham, E. S. D.
Smith Ilo M, steno Savage Tire Co, r 3136 Granada av.
Smith Ina A, nurse, r 3635, 6th.
Smith Irene J, student, r 4751 Marlborough dr.
Smith Irving L, r 4751 Marlborough dr.
Smith Irving W, emp exhibit Pan Cal Expo, r 2241, 4th.
Smith Isabelle H Mrs, sec W S Smith & Co, r 4120, 3d.
Smith Jacob, jdlr, h 2421 Market.
Smith Jacob B (May V) h N end of Moore, Old Town.
Smith Jas, lab, r 1133 Union.
SMITH JAMES D (Lillian M (Hambley & Smith) undertakers 1570, 4th, h 3815, 1st.
Smith Jas E (Mildred) lab, h 632 India.
Smith Jas F (Josephine F) plasterer, h 3863 Thomas av, E. S. D.
Smith Jas H (Minnie A) real est 1530 Fern.
Smith Jas H (Ethel M) slsmn Lion Clothing Co, h 1020 Rosecrans blvd, Pt Loma.
Smith Jas S, r 636 C.
Smith Jane A (wid R A) r 1525 Torrey rd, La Jolla.
Smith Janet Sebree, r 4138 Highland av, E. S. D.
Smith Jean B Mrs, artist Pan Cal Expo, r Chula Vista.
Smith Jeanette E, steno, r 2804 B.
Smith Jesse E clk C H Hemme, r 331, 10th.
Smith Jessie M Mrs, r 3038 Main.


MUEHLEISEN TENT AND AWNING CO.
Manufacturers of
Tents
Awnings
and Covers
Flags, Sails and Camp Furniture
753-755 Fourth Street
Both Phones

Information Bureau
International Theosophical Headquarters
Point Loma California
330 Broadway
U. S. Grant Hotel Bldg.
Near Entrance

The Thiel Detective Service Co.
F R. CLAYTON Manager
PHONE SUNSET MAIN 2350
Los Angeles Office, Suite 926 Washington Bldg.
PHONE HOME A 2844

SAN DIEGO TITLE GUARANTEE COMPANY CAPITAL STOCK $250,000.00
"EVERYTHING IN THE TITLE LINE"
L. O. HARVUOT, PRES., CHAS. W. AMOS, SEC'Y. COR. 2nd AND BROADWAY Spreckels Theatre Bld-

Home 4328
Pacific 1478

ROOD-PETERS COMPANY

Real Estate and Loans
Bonds
Insurance
Workmen's Compensation

603
AMERICAN NATIONAL BANK BUILDING

San Diego, Cal.

Pfahler Buelow & Fisher

Commercial Linotype Compositors

860 3RD

Smith Johanna Mrs, r 1066, 1st.
Smith John (Mary B) brklyr, h 3431 Oregon.
Smith John, driver Home Transfer Co, r 1205, 12th.
Smith John, ironwkr Cal Iron Wks, r Giban, Encanto.
Smith John A (Elizabeth) fur rms 706, 12th.
Smith John A jr (Flossie M) bkpr S D Savings Bank, r 3431 Oregon.
Smith John C (Lydia) mach, h 1923 Julian av.
Smith John E (Lethel L) h 444 Ash.
Smith John F (Hattie M) gen mdse cor Wall and Herschel av, h 7862 Herschel av, La Jolla.
Smith John K (Mazzie) solr Met Life Ins Co, h 704 Sutter.
Smith John M (Elizabeth B) foremn Sewer Dept, h 2647 Newton.
Smith John O, private U S A Fort Rosecrans.
SMITH JOHN PIERRE (Lulu I) chairmn County Board of Supervisors 1st District, h 2450 A.
Smith John S (Sophia V) barber 2818 National av.
Smith John W (Sarah) h 1845 National av.
Smith John W, student, r 2508, 1st.
Smith John Z (Lydia A) lab Water Dept, h 1923 Julian.
Smith Joseph B (Julia E) supt Greenwood Cemetery, h M sw cor 40th.
Smith Jos E (Myscie) h 4751 Marlborough dr.
Smith Jos E, waiter, r 630, 18th.
Smith Jos G (Eva) porter E H Dick, h 746, 3d.
Smith Jos H, sec-treas El Cajon Valley Co, h 1437, 5th.
Smith Jos L (Sarah) tmstr Irwin & Co, h 2880 Webster av.
Smith Jos S, houseboat w s Atlantic bet Willow & Bean (Chambers).
Smith Jos S, condr S D Elec Ry, r 529, 20th.
Smith Josephine M Mrs, h 7731 Eads av, La Jolla.
Smith Julia B, r 4114 Ibis.
Smith Julia J Mrs, nurse, r 1854, 3d.
Smith Julian F, student, r 3043 Ivy.
Smith J Amory, r 1414 Grove.
Smith J Bascon (Edith) cook, h 136 Hensley.
Smith J Byers (Julia B) real est 1038, 5th rm 5, h 525 Anderson pl.
Smith J Calvin, slsmn Zellerbach Paper Co, r 1528 Grove.
Smith J Ezra, lab Water Dept, r 3859 J.
Smith J Francis, artist 761, 6th rm 14.
Smith J Russell (Anna M), h 4270 Pauly av, E. S. D.
Smith Kate J (wid J F), h 2220 Market.
Smith Kath A, student State Normal Sch, r 2949, 5th.
Smith Kathryn, hostess Montana Bldg Pan Cal Expo, r 1430, 7th.
Smith Kinder W, depot agt W F & Co Exp, r 1118 Front.
Smith Kittie L (wid S W), h 738, 18th.

STEINWAY PIANOS
VICTOR TALKING MACHINES

GRAY MAW MUSIC CO. INC.

EVERYTHING IN MUSIC
BOTH PHONES
1256-1260 FIFTH ST.

POULTRY, BEES, GARDEN SUPPLIES
LIVE AND DRESSED POULTRY
414-430 SIXTH STREET
STILES POULTRY SUPPLY CO.

SMITH LAWRENCE HAMMOND, attorney-at-law 407-409 Union Bldg, 235 Broadway, r 2222, 4th.
Smith Lawrence T (Gladys) lab, h 357 S Bancroft.
Smith Leander W (Grace) tmstr, h 1486 E.
Smith Lee A (Margaret) cond L A & S D Beach Ry Co, h 2535 Jefferson, Old Town.
Smith Leonard, r 742 C.
Smith Leonard C (Elsie) tilesetter, h 1870 Titus.
Smith Leonard F (Bertha N) carp, h 814 B.
Smith Leora J Mrs, r 332 F.
Smith Leslie R, dep City Auditor, r 1528 Grove.
Smith Lloyd, lab Water Dept, r 3419 Martin av.
Smith Lois H, student State Normal Sch, r 3344, 32d.
Smith Lola, r Marteo Bombaret.
Smith Lorain T, rubberwkr Savage Tire Co.
Smith Lottie (wid Flintoft) clk Smith's Art Store, r 1715 Adams av.
Smith Lou V Mrs, janitor S D High Sch, r 1840 Newton av.
Smith Louis, lab, r 2807 San Diego av, Old Town.
Smith Louis A (Hazel) watchmn, h 9 Hensley.
Smith Louis H (Jennie) curios 229 West F.
Smith Louis R (Aimee R) carp, h 3952, 9th.
Smith Louisa (wid Alex), h 2345 Boundary.
Smith Lucy A, r 1232, 14th.
Smith Lyle L, private U S A Fort Rosecrans.
Smith Lyman C (Cath E) painter, h 3695 Arctic.
Smith L C & Bros, typewriters 936, 3d.
Smith L F, clk, r 1450, 4th.
Smith Mabel L, cashr Pioneer Truck Co, r 1528 Grove.
Smith Mabel V, demonstrator concession Pan Cal Expo, r 2230 Albatross.
Smith Mae M, clk Marston Co, r 3045 Quince.
Smith Manning L (Evelyn C) driver Lutz & Landis, h 3326 Mission dr.
Smith Margt A (wid G W), h 420, 16th.
Smith Margt R, tchr, r 1626, 2d.
Smith Margie, student State Normal Sch, r 1923 Julian av.
Smith Margurite (wid C D), h 1121 Waverly Lane, La Jolla.
Smith Mariah M (wid S M), h 358, 22d.
Smith Marie V, lndrs French Lndy, r 1140, 14th.
Smith Marjorie (wid E W), nurse, r 1446 A.
Smith Martha A (wid Jasper), h 3085 Greeley av.
Smith Martha G, r M sw cor 40th.
Smith Martha M (wid J F), h 4150 Florida.
Smith Martha O (wid Wm J), h 522 Pennsylvania av.
Smith Martin C (Mary E), h 538 S 33d.
Smith Martin C jr, lab Water Dept, r 538 S 33d.

Mikels & Bradbury
=
Insurance
Liabilities
Loans and
Real
Estate
=
310
Scripps Bldg.
Home 4120

Frye & Smith
Print
This
Directory
=
856
Third St.
San Diego

F. H. WURSTER, Mgr. H. MEBIUS, Secy. J. W. GAGE, Supt.
WURSTER CONSTRUCTION CO. 654-6 SPRECKELS BLDG.
CONTRACTORS AND ENGINEERS PHONE MAIN 2304

Hartwell Electric Co.
955 SIXTH STREET
Motors and Dynamos
Sold, Rented
and Repaired

An Accident is not Always a Disaster
If you have FIRST called on
NEAL & HOME
625 E St.

Pfahler Buelow & Fisher
=
Commercial Linotype Compositors
=
860 3RD

Smith Mary A F (wid D A), r 3720, 7th.
Smith Mary C (wid Frank) dressmkr, r 1759, 2d.
Smith Mary E, h 747 Silvarado, La Jolla.
Smith Mary E Mrs, h 2604 National av.
Smith Mary E (wid H M), h 2656 N.
Smith Mary E (wid J B), r 3655, 31st.
Smith Mary E(wid J E), r 2602 National av.
Smith Mary J Mrs, dom 1461 G.
Smith Mary L (wid W M), h 2508, 2d.
Smith Mary M (wid Chas), h 2047 National av.
Smith Mary M (wid W R), r 4472 Georgia.
Smith Mary N (wid J T), h 1611, 29th.
Smith Mary S (wid Q C), r 4048 Center.
Smith Mathilda Mrs, fur rms 520, 6th.
Smith Matie Mrs, nurse 2105, 30th.
Smith Mattie Mrs, maid 3051, 2d.
Smith Mattie B, librarian Packard's circulating Library, r 1110, 14th.
Smith Mattie E Mrs, h 3642 Louisiana.
Smith Maude Mrs, r 620, 3d.
Smith Meline W (wid T P), h 3931, 9th.
Smith Minnie U (wid Geo) nurse, r 1641, 1st.
Smith Monroe L (Eliza), sergt, h 1649, 10th.
SMITH MORGAN N (Marjorie) "Teacher of Dancing" 505 Elm cor 5th and 2925, 29th, Tenth City, Coronado, Tel Main 1352.
Smith Nancy (wid Jos), r 3791 India.
Smith Nathaniel T, rancher, r Pacific Beach.
Smith Nellie H (wid Andw), r 322 W Bway.
Smith Nellie R (wid A L) prop MacDonald Apts, h 3962 Goldfinch.
Smith Neville (Zoraida) architect, h 2105 Front.
Smith Nicholas C B (Minnie), h 1010 Bway.
Smith Oliver (Annie), h 3044 L.
Smith Oliver B (Jennie), h 3419 Martin av.
Smith Omer C (Lizzie C) real est, h 2114 Logan av.
Smith Orlando E, waiter A W Johnson, r 533 Bway.
Smith Owen B (Erna) bkpr U S Grant Hotel Auto Livery, h 1510, 29th.
Smith Palmer C, student, r 3017 National av.
Smith Percy M (Sarah P) metermn, h 3758 Arnold.
Smith Peter, r 831, 9th.
Smith Peter A (Grace), h 2804 B.
Smith Philip, dftsmn Union Title Co, r 530, 16th.
Smith Philip B (Clara), pop corn vender, h 1006 F.
Smith Philip N, h 218, 12th.
Smith Pirnie (Ruth) dairymn, h Upper sw cor County blvd, Chollas Valley.

PHONES
HOME 1929
MAIN 1211
WE GET RESULTS
SAN DIEGO DETECTIVE AGENCY
AND
BUREAU OF INVESTIGATION
305-306
Timken Bldg.

Thearle Music Co. 640-644 BROADWAY NEAR SEVENTH ST.

Smith Priscilla A (wid J A), h 4560 Campus av.
Smith Ralph (Elizabeth) baker Snowflake Baking Co, h 4121 Alabama.
Smith Ralph E, clk W U T Co, r 1110 C.
Smith Ralph T (Anna C), r 4835, 28th.
Smith Ralph W, bkpr Grost Hardwood Lmbr Co, r 2804 B.
Smith Ray H, vulcanizer J S McCaddon, r 1703 Fern.
Smith Raymond E, cook, r 1044, 7th.
Smith Raymond E, slsmn F G Kiessig, r 1056, 3d.
Smith Raymond N, clk Holzwasser's, r 2222, 4th.
Smith Reuben W, slsmn H W Barnes, r 530, 16th.
Smith Richd F (Winifred C) contr, h 4323 Soronado av, Ocean Beach.
Smith Robt, emp S D Glazed Cement Pipe Co, r 2810 N.
Smith Robt B lobbymn U S Grant Hotel.
Smith Robt E (Elizabeth) real est 1056, 3d.
Smith Robt J, gardener, h 701 Front.
Smith Robt K (Mary), h 1004 W Montecito Way.
Smith Rosalind, r Roseville.
Smith Roscoe C (Pauline F) clk P O, h 344 West B.
Smith Rose, clk F E Patterson, r 3935 Franklin av.
Smith Rose, maid, r 147 Woodward.
Smith Rose H (wid Wayne), h 3640, 7th.
Smith Rosemary B, r 3935 Franklin av.
Smith Rowena M, tchr, r 3344, 32d.
Smith Roy, auto opr, r 1313 Market.
Smith Roy, lab Water Dept, r 639 E.
Smith Roy E (Carrie), h 2136 Columbia.
Smith Royal, driver Pac Transfer Van & Truck Co, r 1313 Market.
Smith Rufus W (Alice L) prop Automobile Roundabout, h 2949, 5th
Smith Ruth Mrs, music tchr, h 4865 Voltaire, Ocean Beach.
Smith Ruth D Mrs, h 4725 Muir av, Ocean Beach.
Smith R De Los (Alecia) supt Bradstreet Co, h 3979 Falcon.
Smith R Grey (L Willie) (Smith's Art Store) 351 W Robinson av.
Smith Sadie, nurse Agnew Sanitarium.
SMITH SAM FERRY (Helen) attorney-at-law 407-409 Union Bldg 235 Broadway, h 2222, 4th.
Smith Sam Ferry Co, Sam Ferry Smith pres, Helen Frost Smith sec, 235 Broadway, rm 409.
Smith Saml C, h Waterfront ft of State.
Smith Saml F, lab Benson Lmbr Co, r Encanto.
Smith Saml H slsmn Myer & Davidson, r 530, 16th.
Smith Saml J, waiter, r 620, 3d.
Smith Sarah A (wid J B), r 1845 Julian av.
Smith Sarah E Mrs, bakery 633 Bway, r 117, 20th.
Smith Sarah J (wid G P), h 3561, 6th.

Who's Walsh ? OUR AGT.

Frye & Smith Print This Directory 856 Third St. San Diego

CANDIES LIGHT LUNCHES KEMP'S SODAS 209-211 BROADWAY

The Underground Geography of San Diego is no pipe dream to
R. G. TREFZGER THE HEIGHTS PLUMBER 1405 University Ave. He is a pioneer and knows the lay of the pipe and can save you money
TELEPHONES HILLCREST 368. HOME 9426

J. C. Packard
BOOK STORE and PRINT SHOP
CIRCULATING LIBRARY
831 SIXTH ST.

Smith Sherwood, asst mgr Intl Corres Sch, r Chula Vista.
Smith Sidney W, bkpr, r 529, 20th.
Smith Sophia V Mrs, h 2839 A.
Smith Sudie Mrs, r 1052, 12th.
Smith Sue W, steno Briggs & Seavey, r 1345, 5th.
Smith Susan B (wid N C), h 1414 Grove.
Smith Sydney A (Lydia E) dentist 1027, 5th rm 3, h 641, 21st.
SMITH SYDNEY HAMMOND (Helen) sec Western Lumber Co, h 1918 La Cresta dr, Pt Loma.
Smith S Marion (wid W H), h 4826 Voltaire av, Ocean Beach.
Smith S A, cook, r 639 E.
Smith S L, mach opr Savage Tire Co, r 357 Bancroft.
Smith Taxicab Co, W H Smith prop 1108, 4th.
Smith Theodatus (Lucy M), h 2663 National av.
Smith Theo B (Nellie J) solr Stiles Poultry Supply Co, h 3344, 32d.
Smith Theo M (Myra) dftsmn W T Johnson, r 2295 Whitman.
Smith Thos, inmate County Hospital.
Smith Thos D, billiards 1034½, 3d, r Roseville.
Smith Thos E (Edna), driver P M Dairy Assn, h 3915 Franklin av.
Smith Thos H, r 127 Evans.
Smith Thos M (Mary E) bldg contr, 3212 J.
Smith Thos M jr, carp, r 3212 J.
Smith Thurman A (Carol A) barber T A Grizzle, r 1930 Irving av.
Smith Tyler (Evelyn G) carp, h 3873 Brandt av, E. S. D.
Smith U S Grant (Margt) bldg contr, h s s Grand av 2 E of Haines, Pacific Beach.
Smith Valentine V (Inez) lunch, h 1241, 10th.
Smith Vandeveer, painter, r 229 F.
Smith Vernet U, rancher, r 1144, 30th.
Smith Vernon J, clk, r 207 Ash.
Smith Virginia T Mrs, h 7854 Herschel av, La Jolla.
Smith Wade C, solr Met Life Ins Co, r 2047 National av.
Smith Wallace D, steno, r 1861 Irving av.
Smith Walter A (Hazel) auto opr C S Hardy, h 846, 11th.
Smith Walter B (Rettie V) barber 4115 Adams av, h 4324 Selma pl, RFD 4 Bx 161-V.
Smith Walter C Co, sec F H Hamlin Clothing Co, 858, 5th.
Smith Walter D (Cora A) auto repr F C Abrams & Co, r 3829 Voltaire, Ocean Beach.
Smith Walter E (Mattie) meatctr Spring & Sprague, h 1921 Edgemont.
Smith Walter I (Annie) lab Geer, Wical & Stradley, h 1221, 11th.
Smith Walter L (Myrtle) saw filer, h 1122 Crosby.
Smith Wilber K (Tillie M) real est 5054 Newport av, h 4770 W Pt Loma blvd, Ocean Beach.
Smith Wm, janitor Hotel Polhemus, r 636 C.

Pfahler Buelow & Fisher
Commercial Linotype Compositors
860 3RD

SAN DIEGO TILE & WOODSTONE CO.
Contractors and Jobbers in all kinds of Floor, Wall and Mantel Tile
EXCLUSIVE AGENTS FOR WOODSTONE In San Diego and Imperial Counties
DISPLAY ROOMS, OFFICE AND WAREHOUSE: 758 FRONT ST.
MAIN 4871

CHAS. R. McCORMICK LUMBER CO.
Wholesale and Retail Dealers BOTH PHONES MAIN OFFICE: FOOT OF 24TH ST. CITY OFFICE: 923 3RD ST., COR. PLAZA

Smith Wm A (Lide J), h 1074 Rosecrans blvd, Pt Loma.
Smith Wm A (Rena M) (Smith & Salari), h 2228 Julian av.
Smith Wm B, electr E E Shaffer Elec Co, r 1611, 29th.
Smith Wm G (Josephine R) real est 819 Bway, h 3190 Grape.
Smith Wm H (Lou) prop Smith Taxicab Co, h 4135, 3d.
Smith Wm H (Kate E) carp, h 4558, 37th, RFD 4 Bx 150-L.
Smith Wm H (Nora E) carp, h 4075 Arizona.
Smith Wm H (Mabel E) tmstr, h 7401 Eads av, La Jolla.
Smith Wm M (Esther C), h 3966 Georgia.
Smith Wm M (Della F) bartndr P J Becker, h 453, 15th.
Smith Wm M, emp concession Pan Cal Expo, r 4122 Park blvd.
Smith Wm P (Phanuel) carp, h 3452 Chamoune av, E. S. D.
Smith Wm R, slsmn S D Gas & Elec Appliance Co, r 4896 Long Branch av, Ocean Beach.
Smith Wm S (Mae) collr Frevert-Bledsoe Furn Co, h 3055 Quince.
Smith Wm T (Lillie), h 115, 27th.
Smith Wm T (Samantha) tmstr Benson Lmbr Co, h 3085 L.
Smith Willie B, sergt U S A Fort Rosecrans.
Smith Wilson S (Isabella H) pres Wilson S Smith & Co, h 4120, 3d.
Smith Wilson S & Co, Wilson S Smith pres, W B Conniry v-pres and treas, I H Smith sec, autos, 1965, 5th.
Smith Winifred M, steno Sun, r 4323 Coronado av, Ocean Beach.
Smith Winnie, r 1997 Puterbaugh.
Smith Wirt D (Maude E) apts, h 4576 North av.
Smith Wolf (Rose) junk, h 530, 16th.
Smith W Grant Rev (Kathryn) pastor Thirtieth St M E Ch, h 3227, 30th.
Smith W A, r 835, 6th.
Smith W T, lab Water Dept, RFD No 1 Bx 74-G.
Smith Zula Mrs, clk, r 914 Beech.
Smith & Solari (W A Smith, Frank Solari) rest 838, 4th.
SMITH & STEPHENSON (G H Smith, A L Stephenson) hardware 1451 University av, phones Pacific Hillcrest 269, Home 9103.
Smith & Walker (C L Smith, A O Walker) bicycles, 835, 4th.
SMITH'S ART STORE, (R G Smith) artists materials, brushes, mouldings, etc, 1250, 5th.
Smither Frank W (Bessie) act, h 905 W Lewis.
Smithey Ione, student, r 508, 11th.
Smock Elma E, cashr Coast Produce Co, r 3320 Dale.
Smock Frank H (Belle), h 3320 Dale.
Smouse Danl T (Lizzie M), h 4637 Cleveland av.
Smouse Earl H, police, r 4637 Cleveland av.
Smout Basil (Emma L), h 1320, 30th.
Smout Mayme E, r 1320, 30th.
Smythe Jas F (Margt) bkpr Pioneer Truck Co, h 929 Ash.
Smythe Jas F (Louise) private U S A, h 2277 Lincoln av.

S. G. AMES
AMES REALTY COMPANY
Ranches
Fruit Farms
Acreage
Lots and Tracts
Many years experience with local conditions
Real Mines a Specialty
BOTH PHONES
633 E ST.
SAN DIEGO

Frye & Smith
Print This Directory
856
Third St.
San Diego

TIP-TOP AND KLEEN MAID BREAD
MANUFACTURED BY SNOWFLAKE BAKING CO. HOME 1047 MAIN 47
SOLD BY ALL GROCERS

S. W. GRIER CO.
1108-4th
Phones: Pacific 2615; Home 3280
SURETY BONDS
GENERAL INSURANCE
BUILDING LOANS

Hambley and Smith Hambley and Smith Hambley and Smith Hambley and Smith Hambley and Smith Hambley and Smith Hambley and Smith Hambley and Smith Funeral Directors 1570 4th Tels M. 139 Home 1139

Smythe John W, bkbndr Rudolph Schiller, r 804, 3d.
Smythe Louise Mrs, bkbndr Rudolph Schiller, r 804, 3d.
Smythe L C, bkbndr, r 804, 3d.
Snead Willis H, emp C M Gifford & Son, r 346, 18th.
Snedecor Saml A, auto exp, 3d nw cor F, r 903 J.
Snedecor Sarah R (wid I D), h 903 J.
Snedeker Geo, electr Auto Elect Equipment Co, r Chula Vista.
Snedeker Isabelle I, bkpr S J Wines Coffee Co, r Chula Vista.
Snell Burton H, corporal U S A Fort Rosecrans.
Snelling Earl W, clk Police Station, r 3236, 31st.
Snelling Edna M, clk Holzwasser's, r 3236, 31st.
Snelling Wm E (Lillie I) auctioneer 958, 7th, h 3236, 31st.
Snider see also Schneider and Snyder.
Snider Andw J (Agnes J) real est, h 3728 Valle av.
Snider Bena A, maid 414 Redwood.
Snider Cyrus F (Anna M) waiter Saddlerock Grill, h 1116 C.
Sniff Anna S (wid Saml), h rear 2960 M.
Sniff Cora, clk G H Becker, r rear 2960 M.
Snively Wm H, lab, r 639 E.
Snore Jacob (Mary) dairy Grantville, Mission Valley.
Snow Church & Co of California, R H McGinness (Pasadena) pres W L Church mgr 1015, 1st rms 502-506.
Snow Danl W (Hanne) painter, h 219 W Grape.
Snow Edwin W (Abby G) gro W Washington se cor Goldfinch, h 4020 Hawk.
Snow Fred P, janitor Cabrillo Club, r 1065, 8th.
Snow Fredk H (Helen C) phys, h 2464 Market.
Snow Henry P, agt S D & S E Ry, r National City.
Snow Herbert C, r U S Grant Hotel.
Snow Jessie M, bkpr E W Snow, r 4020 Hawk.
Snow Lotta B, student State Normal Sch, r 4020 Hawk.
Snow Louis F, chemist, r 2464 Market.
Snow Ruth H, student, r 2464 Market.
Snow Sidney I, reporter Union, r 2048, 3d.
Snowden Elbert E (Mary) lab Palmer Bros Construction Co, h 3136 K.
SNOWFLAKE BAKING CO, C G Goatley pres and mgr S L Groves v-pres, Aug Ammon sec, mfrs of Tip-Top and Kleen Maid Bread, Most modern and up to date bakery in San Diego 701, 16th. (See right bottom lines and page 10.)
Snure Cora B, steno First Natl Bank, r 2402 A.
Snydacker Arthur G, h 3941 Albatross.
Snyder see also Schneider and Snider.
Snyder Adam D, lab, r 3714 Stockton av, E. S. D.

Pfahler Buelow & Fisher
=
Commercial Linotype Compositors
=
860 3RD

McNABB HOSPITAL AND SANITARIUM
Situated in Chula Vista, Cal. OFFICE 317 TIMKEN BLDG. Mrs. Emma R. Saylor, MANAGING DIRECTOR

CALIFORNIA COMMERCIAL COLLEGE
7TH, COR. BROADWAY

Snyder Arthur A (Minerva) plumber, h City Garden Tract, Old Town.
Snyder Bessie G, tchr, r 3943 Vermont.
Snyder Building, 835, 6th.
Snyder Chas (Josephine) waiter San Diego Hotel, h 104 B.
Snyder Cora E, r 3652, 3d.
Snyder Cyrus F, waiter Solari & Olson, r 1116 C.
Snyder Eda I (wid J C), h 2748 Main.
Snyder Edna, clk, r 1942, 5th.
Snyder Elizabeth Mrs, prop Keister's Ladies Tailoring College, r 3770 Winder.
Snyder Frances (wid Bramer), r 2375 Rosecrans blvd, Roseville.
Snyder E Chas, r 812 K.
Snyder Frank J (Rosa E) real est, h 2375 Rosecrans blvd, Roseville.
Snyder Fred W, shipper C S Hardy, r 216 F.
Snyder Genetta Mrs, r 1320 E.
Snyder Geo E (Rena O) clk, h 5772 Klauber av, E. S. D.
Snyder Gus E, ironwkr Bloess & Kullmann, r 2040 Newton av.
Snyder, Hauser & Karman (J R Snyder, Mrs A M Hauser, Leah Karman) dyers 1966 Logan av.
Snyder Jas C, r 3943 Vermont.
Snyder Jas H (Laura), h 5908 Clark, E. S. D.
Snyder Jas R (Snyder, Hauser & Karman), r 1314 Puterbaugh.
Snyder John, saloon 103 West F, h 1937, 4th.
Snyder John F (Laura E) plasterer, h 3855 Conklin av, E. S. D.
Snyder John H (Jennie W), h 804 A.
Snyder John H, condr S D & S E Ry, r National City.
Snyder John H (Lillian) supt I X L Lndy, h 643, 12th.
SNYDER JOHN W, real estate and insurance room 6 Snyder Blk 835, 6th, and scc-treas Telegram Pub Co, r 804 A.
Snyder Jos A, plumber, h 3943 Vermont.
Snyder Marion C, r 2748 Main.
Snyder Mary E (wid Phillip N), h 3943 Vermont.
Snyder Maybell, box mkr S D Paper Box Co, r 1320 E.
Snyder Nelson, rubberwkr Savage Tire Co, r 2229 Harrison av.
Snyder Nelson (Louise B) pres I X L Lndy, h 2452 J.
Snyder Phoebe Mrs, seam L F Brown, r East San Diego.
Snyder Reuben (Alice C), h 2342, 5th.
Snyder Richd R, ironwkr Bloess & Kullmann, r 2040 Newton av.
Snyder Theo F (Regina M) mfrs agt 1015, 1st rm 206, h 2260 Front.
Snyder Ward E, barber A W Moak, h 1627 F.
Snyder Wm J, cash Sargent Bros, r 1362, 3d.
Snyder Wm J, private U S A Fort Rosecrans.
Snyder's I X L Laundry, 947 I.
Soares Antonio P (Reta) lab, h 74 Hugo, Roseville.

Ross & George
Bookbinders
Blank Book Manufacturers
and Paper Rulers
860 Third

Frye & Smith
Print This Directory
856 Third St. San Diego

The San Diego Union

John Burnham & Company
212-214 TIMKEN BUILDING
REAL ESTATE
LOANS
AND INSURANCE

Ross & George

Bookbinders

Blank Book Manufacturers

and Paper Rulers

860 Third

Soares Augusto (Kath M), h 4842, 41st, RFD 4 Bx 168-J.
Soares Edith E, r 74 Hugo, Roseville.
Soares Frank, r 74 Hugo, Roseville.
Soares Isabella J, r La Playa.
Soares John S (Laura C) fishermn, h 3104 Goethe, Roseville.
Soares Jos M (Mary B) fishermn, h 47 Hugo, Roseville.
Soares Jos V (Perpetua J) fishermn, h 428 Rosecrans blvd, La Playa.
Soares Manuel B (Ezebia) pdlr, h 3370 Arctic.
Soares Manuel S (Florinda) fishermn, h La Playa.
Sobbe Wm K (B Aileen) condr S D Elec Ry, h 190, 25th.
Sobel Isidore (Fannie) novelties, h 1403, 30th.
Sobey F S, slsmn D C Collier Co, r 2045 G.
Sodahl Conrad O (Carrie) music pub, h 2155 Kearney av.
Sodahl Harold T, r 2155 Kearney av.
Sodahl Norman F, r 2155 Kearney av.
Soderberg Chas (Anna C) lab, h 3316 Cabrillo, E. S. D.
Soderlund Zegol N, rancher, r 3083 Logan av.
Soderquist Edwd, foremn Barth Foundry & Mach Wks, r 3965 Alabama.
Soderstrom Chas (Della), r 1041, 6th.
Soderstrom Della Mrs, cash Manhattan Rest, r 1041, 6th.
Sofer Jay (Anna) musician, h 3769, 6th.
Sogo Aizo, r 3580, 5th.
SOHMER PIANOS for sale by Gray, Maw Music Co (Inc), 1256-1260, 5th.
Solan Fred C (Helen) barber Aug Bertelsen, h 1028, 14th.
Solano Jos (Lola) lab, r 1323 J.
Solar Apartments Ehrenburg Gustav prop, 504 Thorn.
Solari Frank (Alice) (Solari & Olson) (Smith & Solari), h 2272 State.
Solari & Olson (Frank Solari, R E Olson) rest 1054, 4th.
Solas Francisco, tailor Alfd Heibel, r 2437 Market.
Solberg Soren S, bussmn Agnew Sanitarium.
Soledad Club, D W Rannells pres, A O Reed sec, cor Prospect and Girard av, La Jolla.
Solem Conrad (Florence) bkpr W F Ludington, h 7715 Fay av, La Jolla.
Soley Wm J, r 2250 California.
Soley Wm T (Marie) longshrmn, h 2250 California.
Soliz Justo (Juanita) lab, h 2630 India.
Soliz Louisa, r 2630 India.
Sollivan Arthur (Dora), h 315, 28th.
Sollner Otto, rancher, h Garfield av, S Chollas Valley, RFD 3 Bx 80.
Solman Alice H (wid Herbt) fur rms 3934, 5th.
Solner John, h 902 C.

Pfahler Buelow & Fisher

Commercial Linotype Compositors

860 3RD

ORT IRON WORKS
PHONE MAIN 1920 11th AND M

F. W. BRADLEY CO.
FAMILY TRADE A SPECIALTY
TELS: HOME 1157, MAIN 157
Wholesale Wines and Liquors
Prompt Free Delivery
1058 FOURTH ST.

Solomon Annie Mrs, r 865, 13th.
Solomon Geo, r 1861, 3d.
Solomon Isaiah (Ethel) watchmkr 543, 5th, h 543, 12th.
Solomonsen Mary (wid O D), h 3705 Chamoune av, E. S. D.
Solorio T, lab, r 1237 K.
Solorzano Wenseslao (Esther), h 1644 Logan av.
Solton Herman, inmate County Hospital.
Solum John (Helen) yd lmbrmn Benson Lmbr Co, h 1747 Kearney.
Somers see also Summers.
Somers Sarah S (wid W H), h 3070 Palm.
Sommerer John (Ida) rest 940 State, r 944 same.
Sommers A B Mrs, inmate County Hospital.
Sommers Fred C, clk Western Union Tel Co, r 1110 C.
Somordich Lewis, lab Cuyamaca Club, r C cor Union.
Sonderhalm John, pipeftr, r 2570 N.
Sonderman Bertha, clk Holzwasser's, r 925 Ash.
Sonderman Rose G, clk Marston Co, h 925 Ash.
SONKA BROS (A F and J E Sonka) props Sonka Bros General Store, Lemon Grove. (See adv Lemon Grove sec.)
Sonka Clara M, milliner The Marston Co, r Lemon Grove.
Sonnemann Mildred, steno The Bradstreet Co, r 420 Ash.
Sonnenfeld Jos (Louisa) auto livery, h 1122 Bancroft pl.
Sonnenschmidt Bertha, r 3752, 3d.
Sonnichsen Chas, h 3005 Rosecrans, Old Town.
Sooth Otto, housemn Holland Hotel, r 903 I.
Soper Chas W (Mae W) prop St Anthony Apts, h 1640 Bway.
Soper Fred H, clk S D & A Ry, r National City.
Soper Harvey C(Elizabeth A) mgr Western Wholsale Drug Co, h 730 W Washington.
Soper Lorin H, guard Pan Cal Expo, r Chula Vista.
Soraco Carlos, inmate Co Hospital.
Sorakin J O, r 121 G.
Soran Wm (George & Soran), r Los Angeles.
Sorcini Amelia F (wid Alberto), r 104 W Ash.
Sorelos Theo (Econome & Sorelos), r 927, 12th.
Sorensen Marius S (Celia) constable Township Justice Court Dept 2, h 3975 Utah.
Sorensen Matthew (Kate) conf, r 1515, 30th.
Sorenson Arthur A (Nora), h 3019 Arctic.
Sorenson Bertha E, milliner Mrs P N Benson, h 1231 Union.
Sorenson Ingman M (Lena) millmn Benson Lmbr Co, h 2915 Logan.
Sorenson Jos (Marie) miner, h 4035 Ingalls.
Sorenson Lizzie, maid 3353, 2d.
Sorenson Ross P (Bertha E) hat clnr 1050, 3d, h 1231 Union.
Sorgatz Frank, bicycle repr 3826, 30th, r 341, 18th.

Barney & Barney
Insurance
Bonds, Loans
Liability
Compensation
PACIFIC MUTUAL LIFE INS. CO.
E. P. RIECKER, Agt.
Scripps Bldg.
Rooms 207-209

The Universal Health Association preserves and restores health
1550 3rd

MASTEN & KENDALL
919 Sixth Street, San Diego
Real Estate—Insurance
Money to Loan
House Renting a Specialty

PACIFIC PHONE MAIN 2728 **B. H. VREELAND & CO.** 409 AMERICAN NAT. BANK BLDG

PUBLIC ACCOUNTANTS

Johnson Connell & Saum

FUNERAL DIRECTORS

LADY ASSISTANT

Seventh and Broadway

TELEPHONES SUNSET, MAIN 158 HOME 1158

Soriano Jos (Lucy) lab, h 3274 L.
Sorrells Jasper N (Catherine) lab Water Dept, h 3119 Logan av.
Sorrento School, W V Horn prin, Hill Cal.
Sorrille Wm H (Julia E), h 757, 11th.
Sortais Elizabeth Mrs, h 316 Douglass.
Sorter L Louise (wid Albt), r 2642, 5th.
Sortillon Ygnacio (wid Sylvester), r 2755 San Diego av, Old Town.
Sotgiu John, hlpr San Diego Hotel, r 836, 1st.
Sotier Geo (Louise) lab, h 1501 India.
Sotnieff Nora Mrs, h 950 Union.
Soto Constance, r 1467 Russ blvd.
Soto Ernest L, clk Thos Moosios, r 1333 C.
Soto Jesus (Rosario) tamales, h 1245 K.
Soto Jose M (Ellen V) atty 919 4th rm 15, h 4528 Kansas.
Soto Leo L, driver S D Truck Co, h 1333 C.
Soule Chas P (Lola) painter, h 7525 Fay av, La Jolla.
Soule Walter W (Mabel) dist mgr Fess System Co, h 4445 Cleveland av.
Soule Wm, lab, r 7611 Eads, La Jolla.
Sour Geo, cook Peter Green, r 836, 1st.
Sours Paul J (Huldah J), h 1923 Puterbaugh.
Sousa Wm J (Twentieth Century Press), h 1310 Front.
Souter David (Barbara) carp S D Elec Ry, h 3065 Logan av.
Souter Jas R, appr A R Robbins, r 3065 Logan.
Souter Jean A, asst C E Freeman, r 3065 Logan av.
Souter Wm J, mach, r 3065 Logan av.
South Dakota, F F Grant pres, E J Miller sec-treas, 1050, 23d.
South Fullerton Oil Co, F E Wisecup pres, E G Dehm sec, W B Ellis treas, 861, 6th rm 323.
South Martin V (Edith) slsmn, h 437, 19th.
South Park Grocery (Mc Curdy & Mc Curdy) 2808 B.
South San Diego Investment Co, E S Babcock pres, A L Goodrich v-pres, L M Drown sec-treas, 1025, 4th rm 407.
Southard R N, r 639 E.
Southerland Ray (Frances), h 641, 17th.
SOUTHERN CALIFORNIA BAKERY, Carl Winter mgr, factory and office 129-149, 14th.
Southern California Dancing Academy, R O Kandle director 953, 8th rm 1.
Southern Califronia Home Builders, H A Malcolmn mgr 1015, 7th.
SOUTHERN CALIFORNIA MUSIC CO, C A Meyer mgr, pianos and talking machines 630 C.
SOUTHERN CALIFORNIA TIRE WORKS (J B Kroutwick, John Moynahan) Federal Tires, Vulcanizing and Auto Supplies, 1171, 2d southeast corner B.

Naylor Gem Co.

Jewelers Miners and Cutters of Precious Stones

We have our own mines of Tourmaline, Beryl, Turquois, Hyacinth and Garnet

330 Broadway

U. S. Grant Hotel

FIRE INSURANCE

Fintzelberg & Steinmetz

London and Lancashire Fire Insurance Co.
Orient Insurance Co. of Hartford
Hanover Fire Insurance Co. of New York

759 Sixth Street, Express Block

Wankowski-Osborn Co., Inc.
REAL ESTATE, INSURANCE, SURETY BONDS
Home Phone 1315, Sunset 2029 341-342-343 Spreckels Theatre Building

SOUTHERN ELECTRICAL CO ("THE ONE BRIGHT SPOT"), Carl H Heilbron pres, A H Biewener v-pres, H A Croghan sec-treas, electrical contractors, wholesale and retail electrical supplies, motor installations, lighting fixtures, electric signs and motion picture supplies, 3d sw cor E.
Southern Garage The, J C Jackman prop, 645-653, 13th.
Southern Hotel, 6th se cor B (see New Southern Hotel).
Southern Oil Co, Fred Hansen mgr, 825 Bway.
Southern Pacific Co, A D Hagaman agt 951, 5th.
Southern The, Mrs Mary Garcia prop fur rms 828 G.
Southern Title Guaranty Bldg The 950, 3d.
SOUTHERN TITLE GUARANTY CO, A P Johnson jr pres, W B Moore and J H Peterson v-pres, R S Reed sec-treas 213 Broadway. (See page 5.)
SOUTHERN TRUST AND SAVINGS BANK, G A Davidson pres, Philip Morse v-pres, E O Hodge cashr, L G Bradley asst cashr, U S Grant Hotel Block, Broadway nw cor 4th. (See right bottom lines and page 15.)
SOUTHERN TRUST & SAVINGS BANK (La Jolla Branch), W H Bradley mgr, se cor Prospect and Girard av, La Jolla.
Southlook Addition see Jewell Inv Co, 1007, 5th rm 212.
Southmayde Oscar S (Marie E) tmstr Irwin & Co, h 548 University.
Southwestern Foundries Co (R H Baker pres, Fred Baker sec), 1970 India.
Southwestern Investment Co, Geo W Hawley pres, J K Durrill sec, real estate, 237 Spreckels Bldg 121 Bway.
Southwestern Motor Car Co (Inc) Geo E Morrison pres and sec, Carl E Nichols v-pres, 742 B.
SOUTHWESTERN REAL ESTATE COMPANY, E E Ballinger mgr real estate, investments, collections, 1146, 6th.
Southwick Harriet L, tchr S D High Sch, h 3264, 4th.
Southwick Lura M, prin Lowell Sch, r 2460 G.
Southworth John, clk The Angelus, 1064, 4th.
Southworth Roy B (Grace B) mach, h 2829 Copley av.
Southworth Wm H (Della C) carp, h 4450 Copeland av, E. S. D., RFD 1.
Souza Antonio D (Mary M) lab Am Fisheries Co, r Pt Loma.
Soward Darwin, r 1048, 6th.
Sowash Arthur L (Myrtle S) pressmn Keeler & Gillrup, h 1927 Julian.
Sowell Mabel M Mrs, steno Cuyamaca Water Co, h 1486 B.
Sowle Elihu C (Lucy J), h 1603, 10th.
Soza Guadalupe, lndrs, r 1413 Columbia.
Soza Rosie Mrs, h 1413 Columbia.
Spade Emma Mrs, h 3531 Albatross.

IRWIN & CO.
HAY, GRAIN, FLOUR, MILL FEEDS, POULTRY FEEDS, GRAIN BAGS, WOOL BAGS, SACK TWINE, COAL
Main office
FOURTH AND K
PHONES:
MAIN 440
HOME 1440

Dairy in Mission Valley
Best Milk and Cream
ALLEN'S DAIRY
R. F. D. NO. 2
BOTH PHONES
MISSION VALLEY

SOUTHERN TRUST AND SAVINGS BANK
ONE OF THE STRONGEST IN THE WEST

LEIGHTON McMURTRIE CO.
320 BROADWAY, U. S. GRANT HOTEL BUILDING
REAL ESTATE
INSURANCE
MORTGAGE LOANS

PHONES:
HOME 1260
MAIN 260
G. C. ARNOLD & SON
Real Estate and Insurance
1312 FIFTH ST.

Pfahler Buelow & Fisher
Commercial Linotype Compositors
860 3RD

Spade Esta R (Ella C), h 3531 Albatross.
Spadier Geo, waiter, r 1329 India.
Spafford Mary P, r 747 Silverado, La Jolla.
Spahr Otto, cook U S A Fort Rosecrans.
Spain Clyde O (Florence) janitor Chgo Kenosha Hosy exhib Pan Cal Expo, h 1720 C.
Spain Frank G (Eleanor) slsmn Henry Uelzen, h 4774 Brighton av, Ocean Beach.
Spain Kate, prin Ocean Beach Sch, r 4819 Santa Monica av, Ocean Beach.
Spainhower Ethel, phone opr Pac T & T Co, r 4445 Park blvd.
Spainhower Florence M (wid Arminus), r 4445 Park blvd.
Spainhower Geo, clk Heller's, r 4445 Park blvd.
Spalding see also Spaulding.
Spalding Albt G, r Point Loma Homestead.
Spalding Elizabeth C Mrs, pres Woman's Int'l Theosophical League, r Point Loma Homestead.
Spalding Frank A (Josephine M) clk, h 3814 Chamoune av, E. S. D.
SPALDING FRANK C (Clara L) pres San Diego Marine Construction Co and trust officer Sou Trust and Savings Bank, h 112 W Spruce.
Spalding Lillian Mrs, maid 3156, 3d.
Spalek Stephen, hlpr San Diego Hotel, r 233, 15th.
Spaneck Wm, gardener, r 2274 Rosecrans blvd, Loma Portal.
Spangler Belle (wid Harrison), h 1029 Essex.
Spangler Justus E, r 1029 Essex.
Spanish Presbyterian Ch, Rev D A Mata pastor, 351, 13th.
Spann Aug (Sarah A) longshrmn, h 1646 Front.
Spann Eleamora, r 1646 Front.
Spare Elizabeth, student State Normal Sch, r 3561, 6th.
Spare Helen, r 3561, 6th.
Spare S Jenness Mrs, tchr S D High Sch, r 3561, 6th.
Spare Wilson, r 3561, 6th.
Sparks Albt F (Louisa F) exp, h 2223 C.
Sparks Hattie (wid Frank), h 1017 A.
Sparks Henry C (Myrtle V) (Sparks & Hale, h 3055 Kalmia.
Sparks Henry J (Emily), fur rms 4242 Campus av.
Sparks Homer H (Edna A) atty 861, 6th rm 323, h 4174, 4th.
Sparks Robt (Kate) wireless opr, h 1139 Front.
Sparks & Hale (H C Sparks, E T Hale) bldg contrs 235 Bway 322.
Sparrow Annie, dom, r 1744, 1st.
Sparrow Geo H, lather, r 743, 7th.
Spatz Archie A, private U S A Fort Rosecrans.
Spaulding see also Spalding.
Spaulding Arthur E (Lillie H) pressmn Tribune, h 3952 Cleveland.

PARADISE VALLEY SANITARIUM
NATIONAL CITY, CAL.

H. A. CAMERON CO. INSURANCE BONDS
THE OFFICE OF EFFICIENCY UNION BUILDING
PHONES--MAIN 4953 HOME 1788

Spaulding Edwd J, civ eng, r 1555, 8th.
Spaulding G Frank (Cora D) bricklyr, h 422 S 32d.
Spaulding Jack, civ eng, r 1555, 8th.
Spaulding Jasper, lab, r 422 S 32d.
Spaulding Kath (wid D Roy), r New Palace Hotel.
Spaulding Louis B, r 3608 Vermont.
Spaulding May W Mrs, h 1120 W Lewis.
Spaulding Thos H jr, slsmn Auto Tire Co, r 1530, 2d.
Spayer Bennett B (Anna) bkpr Union, h 1835, 3d.
Spayth Margt, r 646 Bway.
Speaker Ethel G, tchr S D High Sch, h 2309, 5th.
Spear see also Speer.
Spear Andw, mgr concession Pan Cal Expo, h 1700 University av.
Spear Arthur L, bartndr Federal Buffet, r 830 G.
Spear Danl (Sophia) repr S D Elec Ry, h 2322 G.
Spear Geo N, pantrymn Manhattan Rest, r 715 Bway.
Spear Howard E (Ruth E) mach, r 2331 University av.
Spear John H (Mary S) janitor Merchants Natl Bank, r 1445 Union.
Spear Karl A (Della M) driver C S Hardy, h 2144 Irving av.
Speare Richd (Violet) baker St Clair's Home Bakery, h 2011 Logan.
Spearrin Ada R (wid B E), r 3870 Storey av, E. S. D.
Spears Emma, tchr Florence Sch, r 1219 Essex.
Spears Geo H, reporter Union, r 1219 Essex.
Spears Lucy F (wid J E), r 634, 25th.
Spears Mary O (wid G H), h 1219 Essex.
Spears Phillip, messgr S D Cons G & E Co, r 1219 Essex.
Spears Ruth A, steno A H Sweet, r 1219 Essex.
Spease Jas, student, r 1861, 3d.
Specht Elizabeth, r 1261 Cave, La Jolla.
Specht Ida, r 1261 Cave, La Jolla.
Specialties Supply Co (R L Jennings, Dennis M Little) mfrs agts, 1025, 4th rm 214.
Specialty Shoe Co, Bernard Oppenheimer mgr, 810, 5th.
Spector Maurice (Pearl) tailor Frank Rozman, h 1355, 5th.
Speecher Frank, painter, h 200 B.
Speed Herschel J, mach, r 1968, 1st.
Speed Margt W (wid Jas), r 2844 B.
SPEEDY'S TRUCK LINE, L R Sibbald prop, 868 Front, San Diego and Escondido. (See adv Escondido sec.)
Speer see also Spear.
Speer Belle Mrs, h 4660 Orange av, RFD 1 Bx 94-L, E. S. D.
Speer Florence R (wid Hardin) bkpr Akerman & Tuffley, r 5145 Howard, E. S. D.
Speer Nannie L, r 2436 F.
Speer Richd E (Rosa) lab, h 4177 Thomas av, E. S. D.

W. P. Fuller & Co.
PAINTS
OILS
GLASS
DOORS
SASH
MIRRORS
STAINS
VARNISH
7th and F

Frye & Smith
Print This Directory
856 Third St. San Diego

The Companies Represented by **Kettner & Salmons,** THE INSURANCE MEN
Have loaned over half a million dollars in San Diego
PACIFIC 244, HOME 1344 TIMKEN BUILDING

CALIFORNIA IRON WORKS
INCORPORATED
PHONES, HOME 1336, SUNSET 1336
FOOT OF SEVENTH STREET, SAN DIEGO, CALIFORNIA
ENGINEERS, FOUNDERS, MACHINISTS
STRUCTURAL IRON AND STEEL CONTRACTORS
FREIGHT AND PASSENGER ELEVATORS

M. F. ZENT
Insurance
Fire
Accident
Liability
Plate Glass
Automobile
Live Stock
Burglary
Elevator
Rent
Surety Bonds
207
AMERICAN NAT'L BANK BUILDING

Pfahler Buelow & Fisher
Commercial Linotype Compositors
860 3RD

Speer Walter W, fur rms 536 F.
Speers Ira G (Viola) firemn S D Elec Ry, h 1925 Woolman av.
Speigel Emil F, h 3670 Park blvd.
Speights Fred D (Cora) washer Superior Lndy, h 3215 J.
Speirman Chas W (May) archt 533 F rm 9, h 3943 Valle av.
Speliakos Chris A (Lottie) candymkr, h 1503 I.
Spelman Harriet (wid F H), r 1216 State.
Spelts Ethel Mrs, maid U S Grant Hotel, r 1515 Front.
Spelts Perry F, rest 1115, 3d, r 430 B.
Spence Geo E, clk Standard Oil Co, r 131, 15th.
Spence Guadalupe, lndrs, r 3273 L.
Spence Lillie A, clk Holzwasser's, r 1534 Front.
Spencer Alex D (Mary E), carp, h 950, 14th.
Spencer Austin R, clk, r 1717 State.
Spencer Benj A, lab Water Dept, r 365, 21st.
Spencer Celestia E (wid J A) nurse 440, 14th.
Spencer Chas (Elizabeth B) lab Water Dept, h 12, 28th.
Spencer Corey J (Mettie W) auto trucks 868 Front, h 2940 B.
Spencer De Hughes (Caroline) lather, h 825 C.
Spencer Edgar J, moving picture opr, r 950, 14th.
Spencer Edmund R, inmate County Hospital.
Spencer Eugene T, lieut U S A, h 3640 Louisiana.
Spencer Florence, clk, r 1717 State.
Spencer Frank, clk G H Faber, r 4905 Coronado, Ocean Beach.
Spencer Fredk M (Jeannette M) mgr R G Dun & Co Mercantile Agency, h 3560 Grim av.
Spencer Geo A (Mary J) cigars and tobacco 6062 University av, E. S. D.
Spencer Hazel L, r 3560 Grim av.
Spencer John (Nellie F) produce 829, 3d, h 2347 India.
Spencer John O, baker Hamilton's Bakery, r 1052 Essex.
Spencer Lucy A, clk, r 1717 State.
Spencer Mabel C, bkpr C M Gifford & Son, r 933, 11th.
Spencer Mary A (wid J D), r 4620, 28th.
Spencer Mary J Mrs, librarian Free Public Library, r 6062 University av, E. S. D.
Spencer Milton (Ida), h 3330, 3d.
Spencer Myron T (Lillian), r 848, 8th.
Spencer Norman A R, surveyor, r 3518 Jackdaw.
Spencer Thos A (Lena L) steward Eagles Club, h 1165, 19th.
Spencer Wilbur F (Martha) w s Estrella av nr Anna, E. S. D.
Spencer Wm S, engr M D Goodbody.
Sperrett Mary A, h 4146 Jackdaw.
Sperry Clarence R (Mary E) steno San Diego Hdw Co, h 329 S 34th.
Sperry Flour Co, F S Coates mgr, 244, 9th.

LOUIS KIRSHBAUM
GRAND PRIZE 1899 FOR SUPERIOR TAILORING
HIGH GRADE LADIES' AND GENTS' TAILOR
BOTH PHONES 414 B STREET

CHAS. F. O'NEALL
529 BROADWAY Phones: Home 3590, Main 252
LOANS
REAL ESTATE
FIRE INSURANCE

Sperry Gilbert A, r 329 S 34th.
Sperry Helen, student, r 4076 Center.
Sperry Mary, student, r 4076 Center.
Sperry May, h 1244 A.
Sperry Roy, r 329 S 34th.
Sperry Saml E (Emma), h 4076 Center.
Sperry & Hutchinson Co, J A O'Connell mgr, 1026, 10th.
Speyer Albt, shoes 620 Market, h 3252, 4th.
Speyer Clara (wid David), r 3252, 4th.
Speyer Hattie L, r 3252, 4th.
Spicer Marie A (wid Chas R), h 2032 Earl.
Spicer Raymond D (Alice C) v-pres Stephens & Co, h 130 Laurel.
Spieler Wm L (Mary A) auto opr, h 3877 Mentone av, E. S. D.
Spiking Thos D (Ida M) driver Sanitary Lndy, h 3128 Juniper.
Spileman Edwd B (Mary J) mgr Hercules Oil Co, h 2728 National av
Spileman Edwd E (May A), asst mgr Hercules Oil Co, h 1464 A.
Spileman Hazel, student, r 1464 A.
Spileman Hiram F, tankman Hercules Oil Co, r 2728 National av.
Spileman Vera M, student, r 1464 A.
Spillane Michl (Pearl) tmstr Star Blds Supply Co, h 405, 9th.
Spillers Walter S (Eva B) floormn Tioga Garage, h 2951 Kalmia.
Spindle Emma C, r 4074 Randolph.
Spindle H Hunter (Lizzie E), h 4074 Randolph.
Spinella Sonto (Angelina) stonemason, h 429, 16th.
Spink Ezra L (Elizabeth H) clk Joseph Schuler, r 1915 Irving av.
Spinney Lucille rest 1325, 5th, r 1820, 4th.
Spinney May R Mrs, r 1820, 4th.
Spinning Jos M (Alice D) solr Russ Lmbr & Mill Co, h 315 W Robinson av.
Spinning Roy (Hattie G) concession Pan Cal Expo, h 3780 Center.
Spires Saml L (Martha A) slsmn Harris Seed Co, h 3815 Bancroft.
Spizer David (Minnie) tailor 814 Bway, h 2965 Kalmia.
Spofford Wm E (Elizabeth) shoemkr 3873, 5th, h 1042 Robinson av.
Spohn Wm R (Nellie B) asst supt Union Title Co, h 437 W Washington.
Spohnauer Hattie, maid 540 Thorn.
Spokane Apts, Mrs Lizzie Singleton prop, 937 University av.
Spolar Steve, private U S A Fort Rosecrans.
Spooner Geo H (Freda F) slsmn D C Collier & Co, h 1264, 9th.
Spotten Wm E (Jessie J) 3653 Jackdaw.
Spradling Ruth B, r 3721 Fairmount av, E. S. D.
Spragg Hiram, r 912 B.
Sprague Donald R, clk Pan Cal Expo, r 4470 Arch.
Sprague Edwd E, r 2021 E.
Sprague Frankie B, r 2012 Logan av.


MUEHLEISEN TENT AND AWNING CO.
Manufacturers of
Tents Awnings and Covers
Flags, Sails and Camp Furniture
753-755 Fourth Street
Both Phones

Frye & Smith
Print This Directory
856 Third St. San Diego

The Thiel Detective Service Co.
F. R. CLAYTON Manager
PHONE SUNSET MAIN 2350
Los Angeles Office, Suite 926 Washington Bldg.
PHONE HOME A 2844

SAN DIEGO TITLE GUARANTEE COMPANY CAPITAL STOCK $250,000.00
"EVERYTHING IN THE TITLE LINE"
L. O. HARVUOT, PRES., CHAS. W. AMOS, SEC'Y. COR. 2nd AND BROADWAY Spreckels Theatre Bldg

Home 4328
Pacific 1478

ROOD-PETERS COMPANY
Real Estate and Loans
Bonds
Insurance
Workmen's Compensation
603 AMERICAN NATIONAL BANK BUILDING
San Diego, Cal.

Sprague Geo A, r 4410 Menlo av, E. S. D.
Sprague Geo L (Spring & Sprague), r Encanto.
Sprague Georgia L, h 2209 B.
Sprague Jas B, r 2012 Logan av.
Sprague Jennie (wid J B), h 4470 Arch.
Sprague John W (Hannah M) rancher, h 3791 Fairmount, E. S. D.
Sprague Newton C (Gertrude L), h 3239, 3d.
Spraker Arthur, r 4217 Pauly av, E. S. D.
SPRECKELS BROS COMMERCIAL CO, John D Spreckels pres, Ernest E White sec and treas, Importers and Jobbers of Foreign Merchandise, office Santa Fe Wharf foot of West Market.
Spreckels Bros Commercial Co Coal Bunkers and wharf, ft of West G.
SPRECKELS BUILDING, 121 Broadway between 1st and 2d.
SPRECKELS CLAUS (Ellis M) sec and treas Spreckels Companies, 209 Union Bldg 235 Broadway, r Coronado.
SPRECKELS COMPANIES, general offices 209 Union Bldg, 235 Broadway.
Spreckels Companies Ticket Office, A A Wyttenbach agt, 241 Bway.
Spreckels-Hannan Hotel Bldg, s s W Bway bet State and Union.
SPRECKELS JOHN D (Lillie C) president Spreckels Companies, 209 Union Bldg, 235 Broadway, r Coronado.
SPRECKELS THEATRE, Dodge-Hayward lessees and mgrs, 121 Broadway.
Sprenger Anna R (wid Fred), r 4565, 38th.
Sprenger Bert C (Margt) electr, h 4565, 38th.
Sprigel J Leonard (Anna C) cook, h 2412 K.
Sprigg Apartments 2002, 1st and 102 W Grape.
Sprigg Clarence D, dep collr in charge U S Customs Service Federal Bldg, r Cuyamaca Club.
Sprigg Lillian A, r 2044, 1st.
SPRIGG PATTERSON (Lillian C) attorney-at-law, suite 16 First National Bank Bldg, 432 E, h 2044, 1st.
Sprigg R Searle, student, r 2044, 1st.
Spring Elizabeth P, clk Globe G & M Co exhib Pan Can Expo, r 4059 Stockton av, E. S. D.
Spring Gardner W, student, r 4059 Stockton av, E. S. D.
Spring Geo L (Spring & Sprague), r 2567 Bway.
Spring Lizzie E Mrs, clk, r 655, 21st.
Spring Louis G Rev (Bertha) pastor Fairmount M E Church, h 4059 Stockton av, E. S. D.
Spring Orpha H, tchr Sherman Hts Sch, r 655, 21st.
Spring Paul E, r 4059 Stockton av. E. S. D.
Spring Walter E (Bertha) molder, h 1320 State.
Spring & Sprague (G L Spring, G L Sprague) gro and meats 1240, 5th and 521 Market.

Pfahler Buelow & Fisher
Commercial Linotype Compositors
860 3RD

STEINWAY PIANOS
VICTOR TALKING MACHINES
GRAY MAW MUSIC CO. INC.
EVERYTHING IN MUSIC
BOTH PHONES
1256-1260 FIFTH ST.

W. F. LUDINGTON CO.
234-235 SPRECKELS BLDG.
GENERAL INSURANCE AND SURETY BONDS
MARINE INSURANCE

Springer Albet C (Hester R) janitor Florence Sch, h 434, 22d.
Springer Chas, engrav Sunset Engraving Co, r 3709 Birch.
Springer Chas (Erma) lab, h 2523 L.
Springer Dennis H, creamerymn Hage's Creamery, r 434, 22d.
Springer Lawrence M, opr Craig's Multigraph Print Shop, r 3709 Birch.
Springer Leonard, r 3709 Birch.
Springer Rolland C, atty Union Trust Co, 3351, 29th.
Springer Tottie C (wid Moses) phone opr Pac Bldg Co, h 3709 Birch.
Springer Wm (Ethel B) clk Heller's Modern Basket Store, h 3854 Richmond.
SPRINGFIELD FIRE AND MARINE INSURANCE CO (of Springfield,Mass), Leighton McMurtrie Co agts, 320 Broadway.
Springs D T & Sons (D T, G R and H V) grocers 6154 Castle, E. S. D.
Springs David T (Anna R) (D T Springs & Sons), h 3706 Colonial av, E. S. D.
Springs Guy R (D T Springs & Sons) r 6154 Castle, E. S. D.
Springs Herbt V (D T Springs & Sons) r 3706 Colonial, E. S. D.
Sprinkle Carlton G, lab Water Dept, r 3432 Bway.
Sprinkle Michl (Lou) lab, h 3432 Bway.
Sprocchi Tony, barber, r Hotel Federal.
Sprott Absalom B (Jessie B) real est, h 2639 K.
Sprott Conrad B, clk Alfd Stahel & Sons, r 2639 K.
Sprott P Evans, student, r 2639 K.
Sprott Vernon B, student, r 2639 K.
Sprouse Emma, prin Mission Valley Sch, r 2832 M.
Sprouse Thos (Emma G) auto opr, h 2832 M.
Spruth Agnes M, r 2828 Madison av.
Spruth Albertine (wid Aug), r 2828 Madison av.
Spruth Elsie B, clk G H Becker, r 2828 Madison av.
Spruth Otto L, mach, h 2828 Madison av.
Spurlock John J, watchmkr J Jessop & Sons, r Y M C A.
Squier Benj, messgr W B Walton, r 2368 Union.
Squier Benj L (Theresa) detective 964, 5th rm 226, h 2368 Union.
Squire Jas L (Nellie) slsmn, h 3904 Hawk.
Squires Hamilton M (Mary E), h 1504 Grove.
Squires Isaac (Fern) driver Expo Wine Co, h 2275 Harrison.
Squires Jacob C (B Helen) (Squires & Belt), h 3911 Goldfinch.
Squires Jas A (Mildred), dftsmn, h 2920 Newton av.
Squires & Belt (J C Squires, E B Belt) hay 533 F rm 4.
Sroor Chas (Mary) gro 1819 Logan av.
St—All names beginning with the prefix "St" are compiled as if spelled out Saint.
Staat Geo F (Rhoda) dep Co Supt of Schools, h 4078 Arizona.
Staats Arthur W, student, r 1630, 1st.

Ross & George
Bookbinders
Blank Book Manufacturers
and Paper Rulers
860 Third

Frye & Smith
Print This Directory
856 Third St. San Diego

Hartwell Electric Co.
955 SIXTH STREET

Designers and Manufacturers
ARTISTIC
ELECTRIC FIXTURES

An Accident is not Always a Disaster
If you have FIRST called on
NEAL & HOME
625 E St.

Pfahler Buelow & Fisher
=
Commercial Linotype Compositors
=
860 3RD

Staats John B (Luky), h 1630, 1st.
Staats Luky Mrs, seam 1630, 1st.
STAATS WM R CO, M A Hall representative Investment Brokers 309-310 Union Bldg 235 Broadway.
Stabell Geo, r 723, 8th.
Stacey Arthur G (Lillian K) author, h 2332 Irving av.
Stacey Aubrey B, private U S A Fort Rosecrans.
Stacey Tyrey E (Lillie W) lab, 3125 Market.
Stacey Wm B (Annie) fruits 956, 2d, h 923, 16th.
Stacy Delmar (Nettie) real est, h 1436, 29th.
Stacy Earl O (Millie) carrier P O, h 3901 M cor Ada.
Stacy Geo P (Ida D) foremn S D Cons G & E Co, h 1027, 26th.
Stacy Howard S (Adeline) baker Davis Baking Co, h 4048 Scott av, E. S. D.
Stadden Richd M (Hermelinda) U S Consul Manzanillo Mex, h 4038 Richmond.
Stadium The, ns Russ blvd nr High School.
Stadler Edith B, r 2750 Rosecrans blvd, Loma Portal.
Stadler Katherine R (wid G J), h 2750 Rosecrans blvd, Loma Portal.
Staffli Theresa, r 2442 M.
Stafford Edwd, stablemn M D Goodbody, r 1142, 18th.
Stafford Edwd E, mach Wm Gilman, r 3725 Georgia.
Stafford Elizabeth (wid G W), r 836, 19th.
Stafford Frank (Catherine) slsmn Klauber Wangeheim Co, h 3670 Keating.
Stafford John (Cornelia G), h 3592 Front.
Stafford John P (E Fleda), r 2711 B.
Stafford Lloyd L (Mildred E) carp, h 4113 Alabama.
Stafford Maurice L, tel editor San Diego Sun, r Coronado.
Stafhorst Minna D, bkpr The Mode Cloak & Suit House, r 1964, 5th.
Staggs Fletcher D (Bertha) waiter ,r 214 G.
Staggs Frances Mrs, ticket agt Coronado Ferry, r Coronado.
Staggs Roy J, r 214 G.
Stagnaro Andw (Antonette), h 2560 California.
Stagnaro Bartol, fishermn, r 2560 California.
Stagnaro Stephen, fishermn, r 2560 California.
Stahel Alfd (Anna B) pres Alfd Stahel & Sons, h 1621, 30th.
Stahel Alfd jr (Louise) v-pres Alfd Stahel & Sons, r 1504, 5th.
Stahel Alfred & Sons, Alfred Stahel pres, Walter Stahel sec, house furngs, 1071, 6th.
Stahel Otto (Irene) asst mgr Alfred Stahel & Sons, h 3584 Grim.
Stahel Roland, student, r 1621, 30th.
Stahel Walter, sec Alfred Stahel & Sons, r 1621, 30th.
Stahl Henry (Irene M), h 2228 El Cajon av.
Stahl Hugh (Phena B), h 1604 Monroe av.
Stahl H M, r 116 W Bway.

PHONE MAIN 4312
A. D. PIERSALL
INSURANCE
CALL AND SEE ME AT
855 FIFTH STREET
PHONE MAIN 4312
A. D. PIERSALL
INSURANCE

HEMSTOCK & DAVIS, FUNERAL DIRECTORS
1752 FOURTH ST. PHONES, MAIN 2634, HOME 1913

Stahl Jos, lab Water Dept.
Stahl Jos (Anna J) brewer, h 2042, 4th.
Stahl Ralph W, finisher Muehleisen Tent & Awning Co, r 1722 Granada.
Stahl Wm G (Rose) plumber, h 1722 Granada av.
Stahle Edwd F (Emma G) civ eng, h 7943 Prospect, La Jolla.
Stahli Casper (Mary), lab, h 3954 Idaho.
Stair Clifford (Elizabeth) filter opr S D Cons G & E Co, h 1145, 10th.
Stailey Elizabeth, clk Holzwasser's, r 4820 Kansas.
Stake Emma S (wid John), h 612, 25th.
Stake Leslie M, mach A R Robbins, h 612, 25th.
Staley Eliza (wid Jacob), r 1404 K.
Staley Ethel V, manicure, r 1312 Front.
Staley E Seth, cabtmkr, r 933, 11th.
Staley Ira G, h 1917 Market.
Staley Iva C, public steno lobby The San Diego Hotel, h 1336 Union.
Staley Juanita, student State Normal Sch, r 2435 B.
Staley Mary B Mrs, music tchr 2435 B.
Staley Wynne S (Mary B) tchr High Sch, r 2435 B.
Stall, see also Stoll.
Stall Susannah B (wid W R), r 1354, 10th.
Stall Wilson S, bldg contr 1354, 10th.
Stalling Beatrice E, r 1648 Union.
Stalling Geo B (Effie B) bricklyr, h 1648 Union.
Stamboli Saml, emp concession Pan Cal Expo, r 943, 4th.
Stammer Fred (Pearl), h 854, 10th.
Stammer Fred jr, r 854, 10th.
Stamos Gus, driver Growers Marketing Co, r 551, 4th.
Stamper Arthur G (Edith) slsmn Globe Flour Mills, h 3964 Texas.
Stamper Robt J (Margt), h 2024 State.
Stampfli Theresa E, clk West Coast Baking Co, r 2442 M.
Stanbaugh Minnie E, r 1033 Robinson av.
Stanbury Wm A, slsmn Lion Clothing Co, r Ocean Beach.
STANDARD ACCIDENT COMPANY of Detroit, Thos A Wakeling agent 233 Spreckels Bldg 121 Broadway. (See page 51.)
Standard Bonnie A, hairdresser Mrs Louise Deler, r 1464, 2d.
Standard Harry R, slsmn Klauber Wangenheim Co, r 1464, 2d.
STANDARD IRON WORKS, Enoch Winsby (Oakland) pres, W B Dexter v-pres and mgr, J C Middlehurst sec-treas, Beardsley and Colton.
Standard Jas, h 1464, 2d.
Standard Mercantile Agency, L H Zastrow mgr, law and collections 861, 6th rm 805.
STANDARD OIL CO, E G Sykes dist sales manager, Colton av bet Sicard and Schley.
Standard Virgie C, trust officer Union Title Co, r 1464, 2d.

Ross & George
Bookbinders
Blank Book Manufacturers
and Paper Rulers
860 Third

Frye & Smith
Print This Directory
856 Third St. San Diego

CANDIES LIGHT LUNCHES
KEMP'S SODAS
209-211 BROADWAY

The Underground Geography of San Diego is no pipe dream to
R. G. TREFZGER THE HEIGHTS PLUMBER 1405 University Ave. He is a pioneer and knows the lay of the pipe and can save you money.
TELEPHONES HILLCREST 368, HOME 9426

J. C. Packard
BOOK STORE and PRINT SHOP
CIRCULATING LIBRARY
831 SIXTH ST.

Pfahler Buelow & Fisher
Commercial Linotype Compositors
860 3RD

Standard Wine Co, 414 E.
Standen Richd (Mary) meats 821 W Washington, h 825 W Washington.
Standish Harry A, frt agt Los Angeles & San Diego Beach Ry, r National City.
Standish Roy, cook, h 1058, 9th.
Stanfield, see also Stansfield.
Stanfield Lindsey (Kate) clk Johnson Cigar Co, r 4545 Park blvd.
Stanfield Wm A, cementwkr, h 2411c L.
Stanford Edwd A (Maude) civ eng, h rear 3019 Logan av.
Stanford Fred J (Annie) carp, h 4390 Hamilton.
Stanford Fredk D (Beatrice E) auto opr, h 3683 Jackdaw.
Stanford Ira E (Ida M) bldg contr 1595 Linwood.
Stanford Jay V, student, r 1595 Linwood.
Stanforth Al, tmstr M D Goodbody, r 1142, 18th.
Stanley Alice L, r 606 Atlantic.
Stanley Cecil, r 731, 10th.
Stanley Chas L, bkpr 739, 8th.
Stanley Clio S, clk P O, r National City.
Stanley Emor R (Mary L) firemn S D Fire Dept, h 846, 11th.
Stanley Fredk J, supt Fairchild, Gilmore, Wilton Co, r Coronado.
STANLEY GARAGE, J C McKeirnan prop, 1475 Broadway.
Stanley Henry M (Muriel), police, h 614 A.
Stanley Jas E (Mabel C) (Calif Fixture Co), h 5469 University av, E. S. D.
Stanley Leopold (Clara) lab, h 1231 State.
Stanley Martha E (wid J C), h 4593 Georgia.
Stanley Nicholas (Mary A) boat bldr, h ft Emory cor Atlantic.
Stanley Rae Mrs, r 133 W Bway.
Stanley Ross (Alice) waiter San Diego Hotel, h 608 Atlantic.
Stanley Sherwood L (Katie), h 1256, 16th.
Stanley Sherwood L jr, student, r 1256, 16th.
Stanley Thos D (Edna E), h 4285 Hermosa Way.
Stanley Wm H (Evaline), h 4832 Voltaire, Ocean Beach.
Stannard Eugene L (Emma) carp, h 244, 18th.
STANNARD'S RIGHT PRICE STORE (B R and L A Stannard) groceries, hardware, meats, gasoline and motor oils, Encanto, phone Main 3805-J-2. (See adv Encanto sec.)
Stansbury C Russell, r 2351 Irving av.
Stansbury Jas O (Anna) clk, h 2351 Irving av.
Stansbury Seth K, auto opr, r 2351 Irving av.
Stansbury Xen A, r 2351 Irving av.
Stansfield, see also Stanfield.
Stansfield Fred (Pearl N) musician, h 1446 Columbia.
Stansfield Harry, porter Hotel Sandford, r 3153 National av.
Stansfield Henry, r 3153 National av.

SAN DIEGO TILE & WOODSTONE CO. Contractors and Jobbers in all kinds of Floor, Wall and Mantel Tile
EXCLUSIVE AGENTS FOR WOODSTONE In San Diego and Imperial Counties
DISPLAY ROOMS, OFFICE AND WAREHOUSE: 758 FRONT ST.
MAIN 4671

If it's building material you want, see **THE DIXIE LUMBER AND SUPPLY CO.**
WE SELL EVERYTHING TO BUILD ANYTHING
BOTH PHONES UNIVERSITY AVE. AND OHIO ST.

Stansfield Jas (Mary A), h 3153 National av.
Stanskofsky Leonard, barber 1132 Bway, r 1631, 5th.
Stanswell Jos, porter, r 136 F.
Stanton, see also Staunton.
Stanton Albt, gardener, r Roseville.
Stanton Andw P, lab, r Roseville.
Stanton Carmel, r Roseville.
Stanton Elizabeth T, r 3786, 3d.
Stanton E Louise, r 3786, 3d.
Stanton Harriet S (wid H M), h 3786, 3d.
Stanton H Earl, r 3786, 3d.
Stanton Jas E, private U S. A. Fort Rosecrans.
Stanton John (Adelaide J) gardener, h Roseville.
Stanton John jr, r Roseville.
Stanton John E, clk Louis Petiot, r 337 F.
Stanton Jos H (Josephine H), h 1536, 2d.
STANTON LEON I (Ethel Reed) propr Stanton School of Music, h 1732, 3d, phone 2133. (See page 60.)
STANTON SCHOOL OF MUSIC, Leon I Stanton prop, 1732, 3d, phones 2133. (See page 60.)
Stanton Will J (Lou A) tchr S D High Sch, r Coronado.
Stanwood Benj F (Ella M) miner, h 1130 Cabrillo Ter, Pt Loma.
Stanwood Melvin (Edith C) electr, h 2011 Front.
Staples Alpheus D (Frances E), h 831, 10th.
Staples Chas G (Mary B) concession Pan Cal Expo, h 1625, 8th.
Staples Howell A (Minnie) gro 1026 S 31st.
Staples Jennie, hostess W C T U Pan Cal Expo, r 830, 25th.
Staples Newton, r 621 C.
Staples Oliver M, emp concession Pan Cal Expo, r 621 C.
Staples Sallie A (wid Nelson), r 830, 25th.
Staquino Jos, messngr Bernard Hubbard, r 831, 8th.
STAR BUILDERS SUPPLY CO, C E De Camp pres, C S Winchell sec and mgr, cement, building material and lumber, 3431347, 5th.
Star Lodging House, fur rms Barney Hennessy mgr, 949, 4th.
Star Paul S, gas mkr S D Cons G & E Co, r 615, 8th.
Star and Crescent Boat Co, O J Hall and R J Chandler mgrs foot of Bway.
Stark Andw, gardener Park Dept, r 1810 Spalding pl.
Stark Chas N (Bessie R) stone ctr Simpson-Pirnie Granite Co, h 4240 Mission dr, RFD 2 Bx 102-H.
Stark Dora E, seam L F Brown, r 426 Dewey.
Stark Elizabeth (wid N J), h 426 Dewey.
Stark Emil C, carp, h 1810 Spalding pl.
Stark Fred, r 1861, 3d.
Stark Fred (Minnie), h e s Woodlane nr County blvd, S Chollas Valley.

Ross & George
Bookbinders
Blank Book Manufacturers
and Paper Rulers
860 Third

Frye & Smith
Print This Directory
856 Third St. San Diego

TIP-TOP AND KLEEN MAID BREAD
MANUFACTURED BY **SNOWFLAKE BAKING CO.**
HOME 1047 MAIN 47
SOLD BY ALL GROCERS

THE BARKER-GILMORE SPORTING GOODS COMPANY 1118 FOURTH STREET

Hambley and Smith Hambley and Smith Hambley and Smith Hambley and Smith Hambley and Smith Hambley and Smith Hambley and Smith Funeral Directors 1570 4th Tels M. 139 Home 1139

Stark Fred S (Agnes) lab, h 910 S 37th.
Stark H C, h 933 State.
Stark Johanna (wid V), r 1810 Spalding pl.
Stark John (Freda) carp, h 4029 Chamoune, E. S. D.
Stark Jos, lab Water Dept, r 1404 K.
Stark Jos, waiter Urban Urbany, r 651, 5th.
Stark Josiah M, barnmn Pacific Transfer Co, r 1450 J.
Stark Michael A, lab, r 1311 Market.
Stark Pearl, seam L F Brown, r 426 Dewey.
Stark Wm R (Flora A) electr, h 3060 Thorn.
Starke Burns B (Julia H) office supt Western Metal Supply Co, h 220 W Washington.
Starkey Building, 1322, 5th.
Starkey Elva C, student, r 1834 Ft Stockton dr.
Starkey Fred L, r King George Hotel.
Starkey Harold B, student, r 1834 Ft Stockton dr.
Starkey John B (May C) (Potter & Starkey) , 1834 Ft Stockton dr.
Starkey Jos E (Annie M) warehsmn Standard Oil Co, h 2240 National av.
Starks Lucy (wid Orlando), r 3820 Herman.
Starkweather Alice J, tchr, r 523 G.
Starr Anton, cooperage, factory 1964 Main, yds 342-398 Sigsbee.
Starr Archie L (Lillian) painter Studebaker Agcy, h 671, 15th.
Starr Belle B, r 719, 14th.
Starr Burleigh H, r 719, 14th.
Starr Clarence R, solr, r 3518 Jackdaw.
Starr Earl W, electr S D Cons G & E Co, r 719, 14th.
Starr Jessie Mrs, r 719, 14th.
Starr Margt H (wid M D) nurse, 3052 Newton av.
Starr Marietta (wid C D), h 3518 Jackdaw.
Starr Piano Co, Homer Longshore mgr 1333, 5th.
Starr P F, r 615, 8th.
Starr Raymond, solr, r 3518 Jackdaw.
Starr Ruth E, student, r 3518 Jackdaw.
Starr Sarah (wid J S), r 719, 14th.
Starriette Amy, steno G W Bowler, r 1315 F.
Start Arthur E, clk, r 2440 J.
Start John M, music tchr, 2440 J.
Start Wm M, waiter S D Coffee Club, r 2440 J.
Stassis Angelo, nurserymn, h 1848 N.
Stassis Christ, bootblk 649, 5th, r 1848 N.
Stassis Geo P, bootblk E sw cor 6th, r 1848 N.
State Compensation Insurance Fund, G E Home rep 121 Bway rm 542.

Pfahler Buelow & Fisher

Commercial Linotype Compositors

860 3RD

SAN DIEGO MARINE CONSTRUCTION COMPANY
FOOT OF SAMPSON ST. FORMERLY FELLOWS BOAT WORKS TELS. MAIN 4363, HOME 3467
BOATS!! BOATS!! BOATS!! BOATS!!

RECTOR SYSTEM GAS HEATING Erling Rohde AGENT
833 EIGHTH ST. MAIN 1743 HOME 3473

STATE LABOR OFFICE, George F Gray asst deputy commissioner of labor, San Diego and Imperial counties, 441 McNeece bldg, 432 F.
State Normal School, Edward L Hardy pres, Campus av nw cor University blvd.
State Normal Training School, e s Campus av nr University blvd.
Staten Henry (Anna) lab, r 207 Market.
Stathem Louise E, r 1425 Russ blvd.
Stathis Theo, helpr Rigopoulos & Nichols, r 522, 7th.
Stathis Wm (Copitas & Stathis), r 1874 Julian av.
Statnekoo Harry, r 3093 M.
Statnekoo Nathan, carp, h 4111 Cabrillo av, E. S. D.
Statnekoo Rose Mrs, r 3093 M.
Stauffer Alice (wid Fredk), h 1144 Front.
Stauffer Maud C, forelady Benbough Furn Co, r 1144 Front.
Stayton Ada L Mrs, dancing tchr, 1641, 4th.
Stayton Morley T, prop Stayton's School of Dancing 1641, 4th.
Stead Myrtle, student State Normal Sch, r 4020 Falcon.
Stead Robt E (Pearl) purifier S D Cons G & E Co, h 415 Langley.
STEADE JAMES M, M D (Mella E) physician, suite 702 Watts Bldg, 520 E, h 2772, 3d.
Stearnes Albt, chef Comus Club.
Stearns Frederic W (Sweet, Stearns & Forward), r U S Grant Hotel
Stearns Guy H (Anna M) plumber, h 4335 Proctor pl.
Stearns John A (Agnes L) U S N, h 166, 16th.
Stearns Lena M, clk Boston Store, r 2135 Woolman av.
Stearns Mary A (wid W F), r 1245 Lincoln av.
Stearns Melissa A (wid H A), r 2135 Woolman av.
Stearns Nancy, maid U S Grant Hotel, r 4335 Proctor pl.
Stebbing Frank W, tmstr, r H H Stebbing.
Stebbing Henry H (Rosa) rancher, h Mission Valley, RFD 2 Bx 154.
Stebbings Wm H (Marie) real est, h 4656 Terrace dr, RFD 2 Bx 308-C.
Stebbins Walter A (Robina B) (Stebbins & Gates), h 3924 Park blvd
Stebbins & Gates (W A Stebbins, W M Gates) cement contr 3924 Park blvd.
Steck Gus F, r 2929 Logan av.
Steck Marie L, student, r 2929 Logan av.
STECK PIANOS for sale by Gray, Maw Music Co (Inc) 1256-1260, 5th.
Steck Rich O, hlpr Tamplin & Curtis, r 2929 Logan av.
Stedman Chas L (Fannie D) collr, h 3773 Kite.
Steeb Carl T, pressmn Frye & Smith, h 1480 Market.
Steed Anna C (wid Andw), h 1365, 1st.
Steele Alex J (Bessie M) (Premier Packing Co), h 3235 Byron, Roseville.

Ross & George
Bookbinders
Blank Book Manufacturers
and Paper Rulers
860 Third

Frye & Smith
Print This Directory
856 Third St. San Diego

John Burnham & Company
212-214 TIMKEN BUILDING
REAL ESTATE
LOANS
AND INSURANCE

Ross & George
Bookbinders
Blank Book Manufacturers
and Paper Rulers
860 Third

Pfahler Buelow & Fisher
Commercial Linotype Compositors
860 3RD

Steele Amanda E (wid Geo), h 7743 Eads av, La Jolla.
Steele Augustus F (Julia C), h 661, 13th.
Steele Chas H (Anna M) carp, r rear 2044 Granada av.
Steele Edwd N (Coyle N) tmstr), h rear 3170 Market.
Steele Edwin G (Mary J), h 2973 M.
Steele Emmett C, cigars 1052, 4th, r 1331, 4th.
Steele Harry H (Dorothy I) civil engr 861, 6th rm 607, h Pt Loma
Steele Paul H, foremn Premier Packing Co, r Roseville.
Steele Robt D (Minnie E) (Premier Packing Co), h 2554 C.
Steele Robt V, newsboy, r 238 Bway.
Steele Sarah M, r 632 C.
Steelman Annie M (wid Danl), h 1450 Front.
Steelman Harry J, horseshoer, r 1450 Front.
Steelman John A, horseshoer, r 1450 Front.
Steelman Leo D, messgr Barker-Wilmore Sptg Gds Co, r 1450 Front
Steelman Mary P, r 1450 Front.
Steelsmith Byron W, private U S A Fort Rosecrans.
Steen Fred N (Lulu) osteo 861, 6th rm 504, h 4176 Iowa.
Steer Jos E (Harriet E) real est, h 2619 I.
Steere Frances K, tchr Sherman Sch, r 3163 Kalmia.
Steere Jerome D (Kate R), h 3163 Kalmia.
Steetle Geo R (Effie) metalwkr, h 1771 Kearney av.
Steeves Geo W, carp, r 1720, 5th.
Stefanson Albt R, driver Toms & Blair, r J Jepson.
Stefanson Elizabeth, r J Jepson.
Stefanson Erika (wid Antone), r J Jepson.
Steffen Frank E (Lillie) carp, h 3433 M.
Steffen Neva E, student, r 3433 M.
Steffens Chas F (Georgia) bottler S D Cons Brewing Co, h 3236 Filbert av.
Steffens Katherine, r 1569 Ocean front, Ocean Beach.
Steffgen Alice P, r 1405, 29th.
Steffgen Chas C, firemn S D Fire Dept Sta No 2, r 2252 Kearney.
Steffgen Chas J, bridge contr 964, 5th rm 216, h 1405, 29th.
Steffgen Fred W, bridge bldr, r 1117, 13th.
Steffgen Lillian G, r 1405, 29th.
Steffgen Lloyd A, student, r 1405, 29th.
Stegeman Diedrich (Mary) bartndr H W Barnes, h 646, 14th.
Stegeman Gerrit J (Sarah L), h 627, 25th.
Stegeman Lamila F (wid Albt), h 634, 25th.
Stegkemper Wm, corporal U S A Fort Rosecrans.
Steglich Herman O, drugs 1031, 25th, r 770, 26th.
Steglich Martha S, clk H O Steglich, r 770, 26th.
Steglich Wilhelmine (wid Aug) ,r 770, 26th.
Stegner Lloyd E, h 3749 Sisson av, E. S. D.
Stegner Mildred I, r 3749 Sisson av, E. S. D.

ORT IRON WORKS
PHONE MAIN 1920 11th AND M

F. W. BRADLEY CO.
FAMILY TRADE A SPECIALTY
TELS: HOME 1157, MAIN 157
Wholesale Wines and Liquors
Prompt Free Delivery
1058 FOURTH ST.

Stehlin Carl, student, r 420 Sampson.
Steierberg Ernest C (Cora B) auto opr, h 351 S 38th.
Steiff Fred T (Pearl) slsmn Pac Coast Beef & Prov Co, h 919, 7th.
Steiff Wm F, meatctr C S Hardy, r 3953 Utah.
Steiger Caroline, student State Normal Sch, r 3968, 3d.
Steiger Hazel E, steno T A Wakeling, r 3845 Park blvd.
Steiger Louis H (Etta) h 3845 Park blvd.
Steiger Theo, boxmkr S D Paper Box Co, r 720, 27th.
Steigerwald Frank N, cigarmkr W F Steigerwald, h 1241, 6th.
Steigerwald Thos G (Alice A) cigarmkr, h 2028 Madison av.
Steigerwald Wm F (May) cigarmkr 1241, 6th.
Steigerwald Wm F jr, slsmn Benton Roof Co, r 1241, 6th.
Steilberg Wm (Matilda), h 6650 El Cajon av, E. S. D., RFD 1 Bx 170.
Stein, see also Stine.
Stein Adelma, bkpr Union, r National City
Stein Earnest, private U S A Fort Rosecrans.
Stein John A (Rose M) collr Union, h 1930 F.
Stein Teresa, student Kelsey-Jenney Coml Coll, r National City.
Steinbach Emily S (wid A E), h 204 W Walnut av.
Steinbach Gretchen H, music tchr, 204 W Walnut av.
Steinbach Jessica M, r 204 W Walnut av.
Steinbach Louis F (Louisa) (Steinbach Studio), r National City.
Steinbach Louis F jr (Stinbach Studio), r National City.
Steinbach Philip (Caroline) poultry, h 4295 Mendocino blvd Ocean Beach.
Steinbach Philip A (Emma M) optician 432 C rm 39, h Palomar dr sw cor San Miguel av Sierra Vista.
Steinbach Studio (L F & L F jr), photo 1212½, 5th.
STEINBERG HARRY H (Fannie) mgr Pacific Sheet Metal Works 229, 10th, h 2153 Union.
Steinberg John F, emp Park Dept, r 1534 Bway.
Steinberg Louis A (Bertha) carp, h 4755 Muir av Ocean Beach.
Steindorf Alfd L (Olivia M) barber W T Williams, h 4620 Hawley blvd.
Steindorf Anna, cook, r 3548, 7th.
Steindorf Ludwig (Dorette), h 2343 Conklin av, E. S. D.
Steiner Chas F (Jessie) baker White House Cafe, r 120 W Washington.
Steiner Gottfried (Mary) gro 1452, 1st.
Steinhauer Dahl W (Clara) guard Pan Cal Expo, h 3721 Fairmount av, E. S. D.
Steinhauer Wm E (Eunice), r 4054 Pauly av, E. S. D.
Steinhoefel Alfred P, butler, 3172, 1st.
Steinmann Alfd P (Marie) bartndr Concordia Turnverein, h 2331, 2d.

Barney & Barney
Insurance
Bonds, Loans
Liability
Compensation
PACIFIC MUTUAL LIFE INS. CO.
E. P. RIECKER, Agt.
Scripps Bldg.
Rooms 207-209

The Universal Health Association preserves and restores health
1550 3rd

LOTS OF MONEY
SAVED TO YOU BY LETTING US COLLECT YOUR RENTALS AND CARE FOR YOUR PROPERTIES
MASTEN & KENDALL
919 SIXTH STREET

PACIFIC PHONE MAIN 2728 **B. H. VREELAND & CO.** 409 AMERICAN NAT. BANK BLDG

PUBLIC ACCOUNTANTS

Johnson Connell & Saum

FUNERAL DIRECTORS

LADY ASSISTANT

Seventh and Broadway

TELEPHONES SUNSET, MAIN 158 HOME 1158

Naylor Gem Co.

Jewelers Miners and Cutters of Precious Stones

We have our own mines of Tourmaline, Beryl, Turquois, Hyacinth and Garnet

330 Broadway

U. S. Grant Hotel

STEINMETZ NICHOLAS (Fintzleberg & Steinmetz, h 642, 20th.
Steinmeyer Anna L Mrs, tchr, r 1253, 12th.
Steinmeyer Herman H (Blanche) mach, h 4783 Utah.
Steintorf Bower M (Ella A) rancher, h 2746, 29th.
STEINWAY PIANOS for sale by Gray, Maw Music Co (Inc), 1256-1260, 5th.
Stelle Saml T (Emma L) blksmth Water Dept, r 2805 El Cajon av.
Stelzer Louis A (Sophia) bldg contr 931 Bway, h 351 Milbrae.
Stelzner Fred E, clk, r 1612, 9th.
Stenden Frank, painter, r 3154 M.
Stender Frank, painter S D Elec Ry, r 3220 Webster av.
Stenger John, porter Russ bar, r 735, 2d.
Stenner Francis S (Annie V) confectionery 641 F, h 1247 Essex.
Stensland Theo, atty 1025, 4th rm 217, r 106 F.
Stensrud Charles O (Agnes), h 4008 Fairmount av, E. S. D.
Stensrud Ruth, r 4008 Fairmount av, E. S. D.
Stensrud S Earl (Lee), h 4008 Fairmount av, E. S. D.
Stephans Anthony J, fur mfr 740, 15th.
Stephens, see also Stevens.
Stephens Anna B, tchr, r 2285 Julian av.
Stephens Bert, tmstr, r Ash ne cor California av.
Stephens Bros (S A and C F) bldg contrs 1457 University av.
Stephens Cath, waiter, r 1769 Front.
Stephens Chas (Susan) plumber, h 1242, 17th.
Stephens Columbus F (Elizabeth) (Stephens Bros), h 3833 Herbert.
Stephens David (Mary E), h 5126 Monroe av RFD 2 Bx 330-A.
Stephens Edwd, cigarmkr, r 1846 Main.
Stephens Elizabeth J, nurse County Hospital.
Stephens Ellis E, clk C S Hardy, r 835, 6th.
Stephens Elva G, student Kelsey-Jenney Coml Coll, r 4611, 43d RFD 4 Bx 157-C.
Stephens Frank (Kate) biologist, h 3746 Park blvd.
Stephens Frank V (Harriet L) carp, h 2285 Julian av.
Stephens Fred A (Louise F) (Stephens & Son), h 1121 F.
Stephens Geo C (M Louise) pres Stephens & Co, r Coronado.
Stephens Geo E (Ethel) slsmn, h 3568 Utah.
Stephens Geo S (Mary) solr, h 2766 K.
Stephens Grant, r 1166, 11th.
Stephens Henry H (Dora) guard Pan Cal Expo, h 1820 Monroe av.
Stephens H, driver Pioneer Truck Co.
Stephens Isaac W, collr First Natl Bank, r Coronado.
Stephens Jas M (Julia W), 2d hd gds 721 University av, h 1345, 3d.
Stephens John E, r 661, 13th.
Stephens Jos J, moving picture opr, r 1345, 3d.
Stephens Lewis E (Lula C) meatctr Spring & Sprague, h 2212 Irving av.

Fintzelberg & Steinmetz

RENTS COLLECTED, PROPERTY MANAGED

759 SIXTH STREET, Express Block Sunset Main 829. Home 1329

Wankowski-Osborn Co., Inc.
REAL ESTATE, INSURANCE, SURETY BONDS
Home Phone 1315, Sunset 2029 341-342-343 Spreckels Theatre Building

Stephens Louise S, waiter Cristobal Cafe, h 3807, 4th.
Stephens Mary J (wid M S), h 1262 Cleveland av.
Stephens Mary M Mrs, fur rms 608 Atlantic.
Stephens Myrta R (wid Chas), h 4611, 43d RFD 4 Bx 157-C.
Stephens Oran D, clk Holzwasser's, r Coronado.
Stephens Royal C, lab Water Dept, r 906 G.
Stephens Simon A (Leah J) (Stephens Bros), h 1262 Cleveland av.
Stephens Thos E (Isabelle) longshoremn, h 333, 10th.
Stephens Walter (Cath), carp, h 1846 Main.
STEPHENS & CO, G C Stephens pres R D Spicer v-pres, Lee L Stewart sec, Investment Securities 3d floor Union Bldg 235 Broadway.
Stephens & Son (F A and estate Mrs C B) stationery 1036, 4th.
Stephenson, see also Stevenson.
Stephenson Albt G (Minnie) exp, h 731 S 30th.
Stephenson Arthur L (Maude H) (Smith & Stephenson), h 2232 Myrtle.
Stephenson Benj O (Loretta E), r 1240 C.
Stephenson Charlotte P, student, r 1240 C.
Stephenson Grace M (wid C K) tchr, r 1333 Edgemont.
Stephenson Helen E Mrs, r 1212 Bway.
Stephenson Hugh, bartndr, r 529, 5th.
STEPHENSON HUGH (Vinnie I) (Stephenson & Coddington) public accountants, h 3160 Boston av.
Stephenson John, tmstr, r 618 I.
Stephenson Joseph J (Florence B)) driver Sanitary Laundry, h 1333 Edgemont.
Stephenson L Richd, painter, r 421 E.
Stephenson Nancy J (wid Peter T), r 1240 C.
STEPHENSON & CODDINGTON (Hugh Stephenson, Geo J Coddington) public accountants 312 Union Bldg 235 Broadway. (See left bottom lines and page 5.)
Steponovitch Mike (Sophia) lab, h La Fayette sw cor Chatham, E. S. D.
Sterett John A (Mary E) clk Booklover's Shop, h 867, 10th.
Sterett Mary E Mrs, prop The Belden 867, 10th.
Sterett Seth C, steno Santa Fe, r 867, 10th.
Sterling Apts, H H Strong prop, 1244, 9th.
Sterling Herbt D (Julia) driver S D Hdw Co, h 3824 Utah.
Sterling Robt J (Ethel) U S N, h 4938j Santa Monica av.
Stern Clement B (Clara T) office 235 Bway rm 310, h 41st se cor Woolman av.
Stern Herbt T, carp, r 2120 National av.
Stern Simon A (Sultana) solr, h 2120 National av.
Sternberg Benito, cigarmkr Aug Sensenbrenner, r 1130 Front.
Sternberger Duvalle L (Ada) emp concession Pan Cal Expo, h 2044, 4th.

IRWIN & CO.
HAY, GRAIN
FLOUR,
MILL FEEDS,
POULTRY
FEEDS,
GRAIN BAGS.
WOOL BAGS,
SACK
TWINE,
COAL
Main office
FOURTH AND h
PHONES:
MAIN 440
HOME 1440

Dairy in Mission Valley
Best Milk and Cream
ALLEN'S DAIRY
R. F. D. NO. 2
BOTH PHONES
MISSION VALLEY

4% MAKE YOUR SAVINGS MULTIPLY BY DEPOSITING WITH
SOUTHERN TRUST AND SAVINGS BANK
4% ON TERM DEPOSITS — 3% ON ORDINARY

LEIGHTON McMURTRIE CO.
REAL ESTATE
INSURANCE
MORTGAGE LOANS
320 BROADWAY, U. S. GRANT HOTEL BUILDING

PHONES:
HOME 1260
MAIN 260
G. C. ARNOLD & SON
Real Estate and Insurance
1312 FIFTH ST.

P. M. DAIRY ASS'N
An association of dairymen whereby we produce and deliver our own products in the form of sweet milk, cream, butter, ice cream, cottage cheese, buttermilk and all dairy products
12TH AND K
PHONES: HOME 2034
SUNSET 834

Sterne Beecher (Frances T) v-pres West Coast Gas Eng Co, h 1169 22d.
Sterne Chas E (Ida C), h 3707, 3d.
Sterne Conrad M, r 2600, 2d.
Sterne Grace, r 2600, 2d.
Sterne Saml M (Henrietta C) gro 3692 India.
Sterne Wm E (Mary E), h 2600, 2d.
Sternenberg Alma P, clk, r 867, 10th.
Sterrett Mary A, h 816 Montecito Way.
Stetson Chas M jr (Vida E) adv solr Tribune, r 227 B.
Stetson Ralph W, solr Union, r 3137 Logan av.
Steraich Nick, waiter, r 105 West F.
Stevens, see also Stephens.
Stevens Albt S, private U S A, Fort Rosecrans.
Stevens Alice B Mrs, r 320 Fir.
Stevens Allie (wid Alex), h 51 San Miguel av Sierra Vista.
Stevens Chas B (Mary L) sec Lo Tengo Oil Co, h 4114 Ibis.
Stevens Clarence W (Meada) mtrmn S D Elec Ry, h 4618 Hamilton.
Stevens Daisy F, clk F W Woolworth Co, r 814 F.
Stevens Edwd C (Margt) supt E S Shields, h 3131 National av.
Stevens Edwd V (Cora), lab Savage Tire Co, h 2668 Newton av.
Stevens Emma P (wid Geo A), h 2004 C.
Stevens Emma R Mrs, r 2616 N.
Stevens Esther M (wid E R), r 2140 Logan av.
Stevens Frances R (wid L J), r 1402 Willow, Roseville.
Stevens Frank E (Eunice R) engr, r 2346 Julian av.
STEVENS F (Mary V) attorney-at-law, 614-615 Central Mortgage Bldg 1015, 1st, h 1259 Lincoln av.
Stevens Geo (Demetra), h 828 S 27th.
Stevens Geo, lab, r 843, 4th.
Stevens Geo H, h w s Mission av 1 S of Klauber, E. S. D.
Stevens Gertrude G (wid Uriah), r 911, 6th.
Stevens Helen M, pub steno 235 Bway rm 436, r Coronado.
Stevens Henry C (Helen C) police, h 3056 K.
Stevens Henry H, r 2004 C.
Stevens Ida (Stevens & Burton), h 1373 C.
Stevens Ida L (wid Wm), r 2029 K.
Stevens Jack B (Jessie M), hanger Muehleisen Tent & Awning Co, h 2429 Union.
Stevens Jerome S (Helen) driver Union Ice Co, h 2065 Union.
Stevens John A, r 1043 State.
Stevens Laura L (wid F F), h 1062, 10th.
Stevens Lavinia, maid 1229, 8th.
Stevens Lola P, nurse, r 4768 Collier av.
Stevens Manning C, clk D L Bissell, r 3755 Thomas av, E. S. D.
Stevens Margt F, h 3688 Louisiana.

PARADISE VALLEY SANITARIUM
NATIONAL CITY, CAL.

H. A. CAMERON CO. INSURANCE BONDS
THE OFFICE OF EFFICIENCY UNION BUILDING
PHONES--MAIN 4953 HOME 1788

Stevens Mary A Mrs, fur rms 1045, 10th.
Stevens Mary J (wid C A), h 322 W Bway.
Stevens Newton A, bootblk 3d nw cor F, r 804, 3d.
Stevens Norman, mach, r 4955 Santa Monica av, Ocean Beach.
Stevens Percival S (Maude B) brakemn S D & A Ry, r 2765 Newton.
Stevens Roy H, lab Water Dept, r 3056 K.
Stevens Sadie E (wid Danl) art needle work, 914 F.
STEVENS THERON (Elizabeth C) attorney-at-law 427 Union Bldg 235 Broadway, h 3838, 7th.
Stevens Thos (Elizabeth) lab, h 2233 Union.
Stevens Will J (Delia) (Stevens & Hartley), h 2929 B.
Stevens Wm A, r Point Loma Homestead.
Stevens Wm F (Nanny) painter, h 4045 Euclid av, E. S. D.
Stevens & Burton (Ida Stevens, Lydia Burton) props Mardela Apts, 1373 C.
STEVENS & HARTLEY (W J Stevens, J C Hartley) real est, insurance and rentals 3841, 30th nr University av.
Stevens & Hartley Building, 2940 University av.
Stevenson, see also Stephenson.
Stevenson Arthur L (Maude H), h 2232 Myrtle av.
Stevenson A Presley (Alice M), h 4752, 38th RFD 2 Bx 96-B.
Stevenson C S, aviator, r 1922 Columbia.
Stevenson Edwd R (Lucetta), h 2921 Newton av.
Stevenson Elwood O, barber 1425 K.
Stevenson E G, solr Metropolitan Life Ins Co, r National City.
Stevenson Geo, clk B F Goodrich Rubber Co, r National City.
Stevenson Harry (Glendora), h 2860 Lincoln av.
Stevenson Jas E (M Caroline) mtrmn S D Elec Ry, r 4626 Hamilton
Stevenson Janet E, tchr Bishop Sch, La Jolla.
Stevenson John, gardener, r 861, 8th.
Stevenson Laura H Mrs, tchr Bishop's Schools, La Jolla.
Stevenson May (wid J G) matron Children's Home, r 16th ne cor Ash.
Stevenson Oren N (Ellen A) carp, h 410 W Fir.
Stevenson Saml E (Celia) real est 919, 4th rm 17, h 2475 A.
Stevenson Sarah F Mrs, r 1269, 12th.
Stevenson T Allen (Isla P) slsmn, h 2475 A.
Stevenson Walter L (Mayme) foremn S D Sheet Metal Works, h 3738 Chamoune av, E. S. D.
Stevenson Wm H (Dora E) h 2265 Pine.
Steventon Howard B (Greta) sec Elec Equipment Co, h 1355, 29th.
Steventon Sarah A (wid B F), r 1355, 29th.
Stevonovich Nicholas, chef K G Maxim, r 103 West F.
Steward Flora Mrs, h 4422 Estrella av, E. S. D.
Steward Fred S, painter, h 2142, 5th.
Stewart, see also Stuart.

W. P. Fuller & Co.
PAINTS
OILS
GLASS
DOORS
SASH
MIRRORS
STAINS
VARNISH
7th and F

Henry Wiegand
Ladies' Tailor
PHONES
Home 1593
Main 2578
1165 FOURTH STREET

Kettner & Salmons
The Insurance Men
Write Life Health Accident Fire Bonds Liability Burglary Automobiles Plate Glass
Pacific 244
Home 1344
Timken Building

CALIFORNIA IRON WORKS
INCORPORATED
PHONES, HOME 1336, SUNSET 1336
FOOT OF SEVENTH STREET, SAN DIEGO, CALIFORNIA
ENGINEERS, FOUNDERS, MACHINISTS
STRUCTURAL IRON AND STEEL CONTRACTORS
FREIGHT AND PASSENGER ELEVATORS

Stewart Ada P (wid J C), r 3713 Swift av, E. S. D.
Stewart Alice (wid J H), h 4142, 3d.
Stewart Ambrose C (Edna P) phys 964, 5th rm 334, r 1053, 2d.
Stewart Annie Mrs, housekpr 1742 B.
Stewart Arthur B, student, r 1940 Market.
Stewart Arthur C, clk The Marston Co, r 1037 Essex.
Stewart Arthur W (Mary A) auto opr, h n s Jefferson av 2 W Kensington dr. RFD 2 Bx 313-B.
Stewart Blanche, r 1228 W Lewis.
Stewart Bruce L (Johanna) carp, h 22 Cuyamaca av Sierra Vista.
Stewart Burley D, yardmn D A Bates, r 4602 Bermuda av, Ocean Beach.
Stewart B D, condr S D Elec Ry, r 522, 7th.
Stewart Carroll T, clk Alex Murray, r 4955 Castle, E. S. D.
Stewart Cecil, steno City Water Dept, r 2001 National av.
Stewart Chas D (Lottie E) horseshoer 654, 1st, h 1444, 3d.
STEWART CHAS R (Charlotte R) supt purchasing dept, City Hall, h 4437 Cleveland av.
Stewart Clyde W, private U S A Fort Rosecrans.
Stewart C H & Co, non-alcoholic extracts 2107 Ft Stockton dr.
STEWART DON M (Maud) city treasurer and tax collector City Hall, Lieutenant Commanding 3 division N M C, h 3227 Grim.
Stewart Donald (Nellie B) driver Elec Lndy, h 237, 19th.
Stewart Earl (Dell) gardener, h 293, S 39th.
Stewart Edwin (Lenore) clk John MacIntyre, r Golden West Hotel.
Stewart Eliza M (wid Wm), r 2460 B.
Stewart Elizabeth V (wid G W), h 2445 F.
Stewart Ella D (wid F M), h 3866 Mission av, E. S. D.
Stewart Elmore (Elizabeth), h 2001 National av.
Stewart Emelie (wid Chas), h 1037 Essex.
Stewart Emily J Mrs, h 4955 Castle, E. S. D.
Stewart Estelle, waiter, r 1248, 5th.
Stewart Esther J, asst Public Library, r 1940 Market.
Stewart Florence E, bkpr Pfahler, Buelow & Fisher, r 3825 Sisson av, E. S. D.
Stewart Frank J, gro 2724 Congress, Old Town.
Stewart Frank J jr, dairymn C R Chapman, r 2724 Congress, Old Town.
Stewart Fred E, r 2142, 5th.
Stewart Fred L (Ellen L), h 3754 Sisson av, E. S. D.
Stewart Geo E (Marie) foremn Pac T & T Co, h 2417 A.
Stewart Geo J (Mary) lab, h 4391 Menlo av, E. S. D.
Stewart Geo W (Laura M) carp, h 1919 Fern.
Stewart G Grant Rev (Blanche M), h 4502 Campus av.
Stewart Hannah E (wid Rev M A), r 5106 Monroe av RFD 2 Bx 331-A.

M. F. ZENT
Insurance
Fire
Accident
Liability
Plate Glass
Automobile
Live Stock
Burglary
Elevator
Rent
Surety Bonds
207
AMERICAN NAT'L BANK BUILDING

Pfahler Buelow & Fisher
Commercial Linotype Compositors
860 3RD

STEPHENSON & CODDINGTON
312 Union Building Main 3154
Public Accountants

CHAS. F. O'NEALL
529 BROADWAY Phones: Home 3590, Main 252
LOANS
REAL ESTATE
FIRE INSURANCE

Stewart Harry, nurse, h 3849 Sisson av, E S D.
Stewart Harry B (Jennie), h 2962 C.
Stewart Hattie F, seam, r 4437 Cleveland av.
Stewart Helen M (wid J H), r 4107 Van Dyke av, E. S. D.
Stewart Humphrey J, organist Panama-Cal Exposition, r Coronado.
Stewart Irenius D (Mary C) bkpr McBride-Cox Machine Co, h 1146, 11th.
Stewart Jas, bartndr R G Brunton, r 668, 3d.
Stewart Jas, lab St Dept, r 2703 Congress, Old Town.
Stewart Jas, lab Water Dept, r 818, 8th.
Stewart Jas B (Mary B), h 1228 W Lewis.
Stewart Jas F, mach Standard Iron Wks, r 2475 I.
Stewart Jane (wid Duncan), h 3629, 3d.
Stewart Janet, r 2142, 5th.
Stewart John D (Ertia) mach S D Cons G & E Co, h 442, 22d.
Stewart John G, h 4602 Bermuda av, Ocean Beach.
Stewart John H, caulker City Water Dept, r 609 A.
Stewart John H (Emma W) cook, h 4385 Arizona.
Stewart Jos H (Andrea P), h 4019 Center.
Stewart J E, watchman U S Grant Hotel, r 106 F.
Stewart Laura Mrs, h 2121 Moore.
Stewart Lee L (Hazel M) sec Stephens & Co, h 2756 Columbia.
Sstewart Lelia F, r 1119, 28th.
Stewart Lenore Mrs, pub steno 116 W Bway, r Golden West Hotel.
Stewart Le Roy E (Anna) inspr city engr, h 303 Palomar dr, Sierra Vista.
Stewart Lester F, clk Savage Tire Co, r 912 S 26th.
Stewart Lillie, maid 2350, 6th.
Stewart Lou F, clk Heller's Modern Basket Store, r 1615, 3d.
Stewart Margt E Mrs, housekpr Golden West Hotel.
Stewart Mary (wid Fred), r 743, 10th.
Stewart Mary A (wid David H), r 3978 Ingalls.
Stewart Mary H, r 3629, 3d.
Stewart Mary L, clk Marston Co, r 1037 Essex.
Stewart Mary M Mrs, r 7839 Prospect, La Jolla.
Stewart Mellville S, carp, r 560, 15th.
Stewart Monte A, r 3774, 5th.
Stewart Myrtle H, steno Bank of Commerce & Trust Co, r 532, 21st.
Stewart Noble M (Rose) mgr Dollar Investment Co, h 3514 Bancroft.
Stewart Omar P (Kate M) tmstr, r 3175 J.
Stewart Pauline, lndywkr Elec Lndy Co.
Stewart Presley B (Jennie) barber 318 C, h 127 Ash.
Stewart Ralph W (Becenta) tmstr, h 1403 K.
Stewart Robt L (Rita) police, h 2673 Logan av.
Stewart Robt O, steno, r 1228 W Lewis.
Stewart Rosa, r 2724 Congress, Old Town.


MUEHLEISEN TENT AND AWNING CO.
Manufacturers of
Tents Awnings and Covers
Flags, Sails and Camp Furniture
753-755 Fourth Street
Both Phones

Information Bureau
International Theosophical Headquarters
Point Loma California
330 Broadway
U. S. Grant Hotel Bldg.
Near Entrance

The Thiel Detective Service Co.
F R. CLAYTON Manager
PHONE SUNSET MAIN 2350
Los Angeles Office, Suite 926 Washington Bldg.
PHONE HOME A 2844

SAN DIEGO TITLE GUARANTEE COMPANY CAPITAL STOCK $250,000.00

"EVERYTHING IN THE TITLE LINE"

L. O. HARVUOT, PRES., CHAS. W. AMOS, SEC'Y. COR. 2nd AND BROADWAY Spreckels Theatre Bldg.

Home 4328
Pacific 1478

ROOD-PETERS COMPANY

Real Estate and Loans
Bonds
Insurance
Workmen's Compensation

603 AMERICAN NATIONAL BANK BUILDING

San Diego, Cal.

Pfahler Buelow & Fisher

Commercial Linotype Compositors

860 3RD

Stewart Sarah C, prop Lelia Apts, h 1119, 28th.
Stewart Sidney (Ora), r 720 State.
Stewart Stanley (Cora H) bellmn U S Grant Hotel, h 3661 Columbia.
Stewart Theresa, clk, r 2724 Congress, Old Town.
Stewart Thos A (Florence), h 2966 Clay.
Stewart Thos C, h 3557 Reed av, E. S. D.
Stewart Thos F (Gladys) lab St Dept, h 917 Ft Stockton dr.
Stewart U Grant (Adaline C) carp, h 2326 Irving av.
Stewart Van V, traffic mgr The Marston Co, h 1940 Market.
STEWART-WARNER SPEEDOMETER SERVICE 215 B. (See page 9.)
Stewart Wm, r 505 W Grape.
Stewart Wm (Anna V), h 1940 Market.
Stewart Wm (Mary), r 3849 Sisson av, E. S. D.
Stewart Wm (Mary), cigarmkr Aug Sensenbrenner, h 942, 23d.
Stewart Wm T (Sarah C) bldg contr, h 1119, 28th.
STIBING WILL H (Julia) branch mgr Pacific Wood & Coal Co, Logan av and 26th, h 2335 Harrison av.
Stibolt Arthur H, archt, r 2880 Grape.
Stibolt John P (Alma), h 2880 Grape.
Stibolt Louisa (wid J P), r 2880 Grape.
Stice Frances, waiter New Palace Hotel.
Stickell Jesse E, cook, r 2042 Albatross.
Stickney Frank H (Mary E) mgr Coast Collection Co, 805 Timken Bldg 861, 6th.
STICKNEY JEFFERSON K (Love A) attorney-at-law, 818 American National Bank Bldg 1007, 5th, h 3809, 7th.
Stickney Loran A (Ida A) barber W E Zink, h 1340, 1st.
STICKNEY LOVE A MRS, Christian Science Practitioner 809 American National Bank Bldg 1007, 5th, h 3809, 7th, phone Main 103.
Stidam Mardy (Lorine L) clk, r 3670 Vermont.
Stiebel Henry G (Jennie B) gasoline 1852, 5th, h 3431, 5th.
Stiebel Henry G jr (Loretta A) clk Spreckels Cos, r 3431, 5th.
Stieber Anna K, bkbndr Frye & Smith, r 1429, 2d.
Stiegelmann Fred (Sophia), h 236 S 40th.
Stiegelmann Lily F, r 236 S 40th.
Stiern Walter (Hazel) tchr Supervisors sch, h 4127 Utah.
Stiles E S, uphol G F Pleasance, r Coronado.
STILES HERBERT M (Belle E (Stiles Poultry Supply Co), 414-430, 6th, h 4138 Eagle.
STILES POULTRY SUPPLY CO (H M Stiles) poultry and beekeepers supplies 414-430, 6th. (See right top lines and page 63.)
Stille Otto F (Cora M) estimator Schultheiss Bros Co, r Coronado.
Stiller Max (Margt) gro 72, 16th, h 56 same.
Stillings Calvin O (Lucile C) slsmn, h 4021 Reed av, E. S. D.
Stillman Albt E, h 4051, 1st.

STEINWAY PIANOS
VICTOR TALKING MACHINES

GRAY MAW MUSIC CO. INC.

EVERYTHING IN MUSIC
BOTH PHONES
1256-1260 FIFTH ST.

POULTRY, BEES, GARDEN SUPPLIES
LIVE AND DRESSED POULTRY
414-430 SIXTH STREET
STILES POULTRY SUPPLY CO.

Stillman Lela I, asst bkpr University Avenue Bank, r 4051, 1st.
Stillson Frank B, h 1404 Atlantic.
Stilwell Thos A (Louise O) auto opr, h 950, 19th.
Stimmel Carrie M, supt of nurses Agnew Sanitarium.
Stimmel Catherine Mrs, nurse, h Roseville.
Stimson Burt D (Mary A) clk Pan Cal Expo, h 232 Cedar.
Stimson Gertrude (wid O F), h 1251, 16th.
Stimson Noel, r 1251, 16th.
Stimson Russel L, clk J Jessop & Sons, r 1251, 16th.
Stindorf Alfd, barber, r 2067 Franklin av.
Stine see also Stein.
Stine Belle T, with The Boston Store, r 1927 Albatross.
Stine Gus L, carp, r 4022 Copeland av.
Stine North A, r 4537 Campus av.
Stineman Ralph P (Marie A) photo 861, 6th rm 801, h 830, 12th.
Stinnett Thos O, student Kelsey-Jenney Coml Coll, r 4904 Monroe.
Stinnett Wm S, mining, h 4904 Monroe av, RFD 2 Bx 335-A.
Stinnette Inez, entertainer, r 1537, 2d.
Stinnette Virginia, pianist, r 1537, 2d.
Stinnette Yvonne Mrs, h 1537, 2d.
Stinson Albt N (Martha E) h 4271 Swift av, E. S. D.
Stinton Asa J (Glenda B) condr S D Elec Ry, h 4637 Georgia.
Stipe Amy (wid David) h 4252 Colonial, E. S. D.
Stipe David, electr, r 4252 Colonial av, E. S. D.
Stipe Guy H (Emma) electr, r 4115 Van Dyke, E. S. D.
Stiponovich John, lab, h 3619 Copeland av, E. S. D.
Stiponovich Nickolas, lab, r 3619 Copeland av, E. S. D.
Stiponovich Peter, r 3619 Copeland av, E. S. D.
Stirman Marium G, r 3748 Van Dyke av, E. S. D.
Stiteley Chas H (Etta G) gro 7834 Girard av, h 7821 Fay av, La Jolla.
Stitt Agnes W, tchr Washington Sch, h 4125 Fairmount av, E. S. D.
Stitt Mary N, student State Normal Sch, r 1864 Sunset blvd.
Stitt Thos N (Mary) buyer The Marston Co, h 1864 Sunset blvd.
Stitt Walter C, clk First Natl Bank, r 1864 Sunset blvd.
Stivers Arthur C (Jessie C) decorator, r 1853, 1st.
Stivers Fred E, clk A L Boehmer, r 1853, 1st.
Stivers Geo N, painter, h 1473 F.
Stivers J Ray (Mabel M) pipeftr, h 4620 Cleveland av.
STOCE CLEMENS W (Ethel May) sec and mgr S D Construction Co, h ft of Sampson.
Stock Anna, r 4451 Utah.
Stock Elsie, lndrs, r 3919 Florida.
Stock Florence E Mrs, confy 3840, 30th.
Stock Geo H (Elizabeth) baker, h 3919 Florida.
Stock Maud, lndrs Bay City Lndy, r 3919 Florida.

Mikels & Bradbury
Insurance
Liabilities
Loans and
Real
Estate
310
Scripps Bldg.
Home 4120

Frye & Smith
Print
This
Directory
856
Third St.
San Diego

WURSTER CONSTRUCTION COMPANY
CONTRACTORS AND ENGINEERS
654-6 SPRECKELS BLDG.
PHONE MAIN 2304
F. H. WURSTER, Mgr.

Hartwell Electric Co.
955 SIXTH STREET
GENERAL SUPPLIES
WIRING CONTRACTORS
FIXTURE DEALERS

An Accident is not Always a Disaster
If you have FIRST called on
NEAL & HOME
625 E St.

Pfahler Buelow & Fisher
=
Commercial Linotype Compositors
=
860 3RD

Stockbridge E Everett, r 100 Walnut av.
Stockdale Wm, h 4226 Colonial av, E. S. D.
Stockert Wm, r 106 F.
Stocks Margt (wid Jos) h 3962, 10th.
Stockton Howard C, prop Hotel Mitchell 812 K.
Stockton Lyle R, musician, r 1546 Madison av.
Stockton Lyman A, prin Ocean View Sch, r 812 K.
Stockton Minnie G (wid T C) h 3030, 5th.
Stockton Olive C Mrs, h 1546 Madison av.
Stockton School, Ida V Meeks prin, K nw cor Dodson.
Stockton Walter W, clk, r 1064, 15th.
Stockwell Alton W (Margt) inspr S D Elec Ry Co, h 3038 N.
Stockwell Evagene E (wid G A) r 3038 N.
Stockwell Lucius A, h 1835 Fort Stockton dr.
Stockwell Maverette, tchr S D High Sch, r 1845 Fort Stockton dr.
Stoddard Chas L (Clara M) phys 2065 Logan av.
Stoddard Clara M Mrs, phys 2065 Logan av.
Stoddard Jas W (Lulu H) barber, h 404 W Ivy.
Stoddard Silas, r 854, 6th.
Stoeckley Ernest F, engr, r 921 B.
Stoetzel Minnie J (wid E E), r 2835 University av.
Stoetzel Myrel, bkpr W U Tel Co, r 2835 University av.
Stoffel Coelestin, cabtmkr Richardson & Fisher Co, r 1036, 3d.
Stoker Alonzo J (Marie W) clk The Marston Co, h 3714, 3d.
Stokes Albt J (Louesa P) h 1519 Madison av.
Stokes Alice, tchr, r 214 West F.
Stokes Cath (wid J W) prop Hotel Harvey, h 214 West F.
Stokes Chas (Della) sailor U S tug Harris, h 515 Waterfront.
Stokes David, bussmn Alhambra Cafe Pan Cal Expo, r 1418, 2d.
Stokes Ira T, carrier P O, h 2527 L.
Stokes Jos M, sergt U S A Fort Rosecrans.
STOKES MARIE M (wid Rodney) pres Rodney Stokes Co, h 2656 B.
Stokes Monte C (Vera) vulcanizer Gavin-Williams Co, r Coronado.
STOKES RODNEY CO, Marie M Stokes pres, Louis R Johnson mgr, maps, blue prints, engineers' and architects' supplies 858, 3d. (See page 7).
Stokes Susan G, tchr High Sch, r 1519 Madison av.
Stoliker Elizabeth (wid J W) r 4224 St James pl.
Stoll see also Stall.
Stoll Albt F, r 1716 Monroe av.
Stoll Carl, gardener, h 718 W Pennsylvania av.
Stoll Frank J (Augusta M) carp, h 1716 Monroe av.
STOLL LOUIS M, mgr Stoll's Multigraph shop and advertising bureau, r 930, 7th.
Stoll Sophie C, h 3840, 6th.

PHONES
HOME 1929
MAIN 1211
WE GET RESULTS
SAN DIEGO DETECTIVE AGENCY
AND
BUREAU OF INVESTIGATION
305-306
Timken Bldg.

Thearle Music Co. 640-644 BROADWAY NEAR SEVENTH ST.

Stoll S G, auto opr, r 636 C.
Stoll Wm, steward Otay Social Club, r 614 A.
STOLL'S MULTIGRAPH SHOP AND ADVERTISING BUREAU, Louis M Stoll mgr 220 Timken Bldg 861, 6th, Phone Main 16. (See page 60).
Stoltenberg John H (Bertha L) clk Heller's, h 4219 Wilson av, E. S. D.
Stoltz Harry F (Marjorie B) slsmn S J Wines Coffee Co, h 4043 Hawk.
Stolzy Wm W, h 1065 University av.
Stone Alice A, clk G H Becker, r 4242 Mission dr, RFD 2 Bx 101.
Stone Alma C, steno Pedrara Onyx Co, r 4180 Florida.
Stone Axel (Ida C) clk J A Carlson, h 4242 Mission dr, RFD 2 Bx 101.
Stone Corliss L, r 526 Anderson pl.
Stone Edwin H (Maud L) lab, h 3425 La Fayette av, E. S. D.
Stone Ernest C, optometrist 520 E rm 608, r 1829, 1st.
Stone Geo (Sadie M) foremn Troy Lndy, h 3721, 10th.
Stone Geo A (Clara) h 3920, 5th.
Stone Geo H (Gladys B) atty 235 Bway rm 414, h 3012 Granada av.
Stone Golden, clk Mrs F W Davis, r 1469 India.
Stone Harold, clk Leo Greenbaum, r 948, 19th.
Stone Harry L (Hattie E) dept mgr Leighton McMurtrie Co, h 3330 Albatross.
Stone Henry W (Florence C) slsmn, h 3984 Boundary.
Stone Howard L, electr Pac T & T Co, r 1054, 24th.
Stone Isabel B, r 948, 19th.
Stone John S (Ollie) r 2821 M.
Stone Leroy N, auto opr, r 4180 Florida.
Stone Lillian, clk Holzwasser's, r 770, 21st.
Stone Lina P, tchr Florence Sch, r 420, 19th.
Stone Lucy M (wid Edwd) r 1111, 1st.
Stone Lyman A (Dora) h 1120 E.
Stone Mary P (wid Melvin) h 420, 19th.
Stone Nelle Mrs, prop Elkins Apts, 1229, 10th.
Stone Sol (Pauline) clo 567, 5th, h 948, 19th.
Stone Thos A (Mildred) slsmn, h 2121 G.
Stone Wm (Grace V) real est, h 7905 Prospect, La Jolla.
Stone Wm L (Ida C) h 4180 Florida.
Stoner Azele, student State Normal Sch, r 4320 Campus av.
Stoner Vernon (Ruth R) servicemn Natl Cash Reg Co, h 1025 G.
Stoner Wilbur M, clk U S N Recruiting Station, r 1134, 6th.
Stonesifer Newton C, real est, r 3682, 7th.
Stooke C Tennessee (Nettie) pres Stooke Land & Equity Co, h 1146 Edgemont.
Stooke Hannah M (wid W H) h 1316, 28th.

Who's Walsh ? OUR AGT.

Frye & Smith Print This Directory 856 Third St. San Diego

CANDIES KEMP'S 209-211 BROADWAY SODAS LIGHT LUNCHES

The Underground Geography of San Diego is no pipe dream to
R. G. TREFZGER THE HEIGHTS PLUMBER 1405 University Ave. He is a pioneer and knows the lay of the pipe and can save you money
TELEPHONES HILLCREST 368. HOME 9426

J. C. Packard
BOOK STORE and PRINT SHOP
CIRCULATING LIBRARY
831 SIXTH ST.

Pfahler Buelow & Fisher
Commercial Linotype Compositors
860 3RD

STOOKE LAND & EQUITY CO, C T Stooke pres, S G Stooke sec, real estate 901 Broadway.
Stooke Saml G (Georgia A) sec Stooke Land & Equity Co, h 1312, 28th.
Stookes Jas, tmstr Western Metal Supply Co, r 41, 14th.
Stookey Henrietta Mrs, r 3693, 5th.
Stoops Chas G (Lena) painter Robt Cordtz Co, h 3578 Chamoune av, E. S. D.
Stoore Elizabeth H (wid Fred J) h 2736 Newton av.
Stoore Philip, stockmn Benton Roof Co, r 2736 Newton av.
Stopher Edgar A (Susie L) (Stopher & Stopher) h 2202 Logan av.
Stopher Frank D (Anna) (Stopher & Stopher) h 825 Crosby.
Stopher & Stopher (E A and F D) props Hercules Cement Stone, Brick & Tile Co, 1910 Logan av.
Storer John B, clk Holzwasser's, r 830, 6th.
Storey Mabel, maid 2384 Julian av.
Stork John (Anna H) (San Diego Screen Mfg Co) h 1635 C.
Stork Lydia B, tchr Hamilton Sch, r 1635 C.
Stork Raymond J (Florence E) (San Diego Screen Mfg Co) h 324 W Washington.
Stork Wm, r 1336 Union.
Storm Eva C (wid Andw G) r 5049 Niagara av, Ocean Beach.
Storm Irvin R (Ina B) meatctr C S Hardy, h 1468 B.
Storm Peter, r 535 E.
Story Douglas T, 821½ University av.
Story Dulcy M, r 821½ University av.
Story E Lily, r 4141 University blvd.
Story Louis T, tinner, r 821½ University av.
Stotenburger Henry (Mary), r 1468 India.
Stothers Harry L, r 2906 E.
Stotler Thos W (Anna C) rancher, h 3220 Webster av.
Stoton E Arnold, emp Mission Olive Co, h 134 W Hawthorn.
Stotsky Chas L (Sophia) jeweler 565, 5th, h 2483 J.
Stotsky Frances M, asst H S Welch, r 4031 Thomas av, E. S. D.
Stotsky Rose M, clk Holzwasser's, r 4031 Thomas av, E. S. D.
Stotsky Saml (Matilda) jeweler 720, 5th, h 1718 K.
Stott Gertrude A, clk Owl Drug Co, r 2016 Bway.
Stott Kenhelm W, paymaster S D Cons G & E Co, r 2016 Bway.
Stoudt Harry (Minnie) floorlyr, h 1516, 1st.
Stoudt Leon A, plumber, r 1516, 1st.
Stoudt Raymond F, student, r 1516, 1st.
STOUGH O J, farmer, h 2170, 4th, Hawthorn to Ivy.
Stout Alonzo D, eng Pt Loma Ferry Co, r Star Boat House.
Stout Azile, r 2445 A.
Stout Claude (Hattie) h 2445 A.
Stout Clifford K (May D) chief dep City Auditor, h 1400 Granada av

SAN DIEGO TILE & WOODSTONE CO.
Contractors and Jobbers in all kinds of Floor, Wall and Mantel Tile
EXCLUSIVE AGENTS FOR WOODSTONE In San Diego and Imperial Counties
DISPLAY ROOMS, OFFICE AND WAREHOUSE: 758 FRONT ST.
MAIN 4871

CHAS. R. McCORMICK LUMBER CO.
Wholesale and Retail Dealers
BOTH PHONES
MAIN OFFICE: FOOT OF 24TH ST.
CITY OFFICE: 923 3RD ST., COR. PLAZA

Stout Ethel A, clk City Auditor, r 1400 Granada av.
Stout Frank L (Evelyn) clk J W Holton, h 1439, 9th.
Stout Gilbert W (Adeline M) foremn Dixie Supply Co, h 2249 Logan
Stout Grover C (Margt) bkpr, h 1556, 2d.
Stout Mary, maid, 4205 Randolph.
Stout Saml W (Myrtle) photo 510 University av, h 4035 Randolph.
Stout Viola Mrs, h 1549 India.
Stout Walter G (Rose N) plasterer, h 320 S 38th.
Stoveall Frank L, lab Water Dept, r 836, 1st.
Stoveall Jesse, billposter Hayward, Larkin Co, r 836, 1st.
Stover Fammie B (wid J W) h 4054 Center.
Stover Geo W (Ollie) foremn Showley Bros, h 14 Cuyamaca av, Sierra Vista.
Stover John O, auto opr, r 554, 5th.
Stover Katherine R (wid W J) r 952, 13th.
Stow Akilaru, student Kelsey-Jenney Coml Coll, r 522, 7th.
Stowe Herbt A (Rova C) slsmn Ben Rittoff, h 5025 Narragansett av, Ocean Beach.
Stowe Wm E, r 5025 Narragansett av, Ocean Beach.
Stowell Cora E (wid A L) r 1405 Edgemont.
Stowell Henry H (Sarah) bkpr Holzwasser's, h 3084 Colton av.
Strachan Geo C (Mary A) carp, h 2155 Union.
Strachan Jas R (Rosella P) dept mgr Hamilton's, h 533, 24th.
Strachan Wm F, plumber, r 1127, 5th.
Strack Al C, mgr Auto Tire Co, h 1619 Dale.
Strada Importing Co, L Strada mgr 335 Market.
Strada Louis, mgr Strada Importing Co, r 325 Market.
Strader Frank E (Carrie M) tmstr, h 2920 M.
Stradley Benj W, meatctr C S Hardy, r 843, 17th.
Stradley Chas E, carp, r 843, 17th.
Stradley Jas M (Geer, Wical & Stradley) h 843, 17th.
Stradley S Angeline, r 843, 17th.
Stradley Thos, r 843, 17th.
Strahlmann Edwd (Strahlmann-Mayer Drug Co), r 227 B.
STRAHLMANN-MAYER DRUG COMPANY (Edward Strahlmann, Edmund Mayer) Broadway se cor 4th.
Strahorn Arthur K, r 3804 Z.
Strahorn Carrie E (wid Harry) h 3804 Z.
Strain D Crawford, h 4712 Works av, RFD 2 Bx 74-C.
Strain Thos (Hilda) pressmn concession Pan Cal Expo, h 1258 Myrtle av.
Strain Wm R, r 4712 Works av, RFD 2 Bx 74-C.
Strait Dexa, student State Normal Sch, r 3978 Park blvd.
Strait Manker C (Mary) auto opr Stand Oil Co, h 2244 National av.
Strait Minnie M Mrs, h 3978 Park blvd.
Stran Richd W (Sarah) carp, h 1229 Bway.

S. G. AMES
AMES REALTY COMPANY
Ranches
Fruit Farms
Acreage
Lots and Tracts
Many years experience with local conditions
Real Mines a Specialty
BOTH PHONES
633 E ST.
SAN DIEGO

Frye & Smith
Print This Directory
856
Third St.
San Diego

TIP-TOP AND KLEEN MAID BREAD
MANUFACTURED BY SNOWFLAKE BAKING CO.
HOME 1047 MAIN 47
SOLD BY ALL GROCERS

S. W. GRIER CO.
1108-4th
Phones: Pacific 2615; Home 3280
SURETY BONDS
GENERAL INSURANCE
BUILDING LOANS

Hambley and Smith Hambley and Smith Hambley and Smith Hambley and Smith Hambley and Smith Hambley and Smith Hambley and Smith Funeral Directors 1570 4th Tels M. 139 Home 1139

Stran Sarah Mrs, dressmkr 1229 Bway.
Strandberg Bertha E, music tchr 3134 Juniper.
Straney Arthur J (Margt) slsmn B F Goodrich Rubber Co, h 1820 4th.
Strang L, tmstr Pioneer Truck Co.
Strange O Walter (Vera A) pres Strange-Scully Co, h 3044 Goldsmith, Loma Portal.
Strange-Scully Co, O W Strange pres, A J Scully sec-treas, real est 1025, 4th rm 202.
Strange Virginia E (wid O W) h 1438 Fern.
Strangmeyer John, gro 1343 Market.
Strasser Harry E (Jessie V) capt S D Fire Dept Sta No 2, h 1486 B.
Strasser Jos (Dres) driver Faultless Bakery, h 4416 Georgia.
Strasser Jos O (Virgia) slsmn, h 3837 Richmond.
Strasser Virgia G Mrs, asst sec City Bd of Education, r 3837 Richmond.
STRATFORD INN, South Coast Land Co props Del Mar, Tel Del Mar 11 and Home 461. (See page 6).
Stratford Private Sanitarium, Mrs A L Hird mgr, 3566 Webster av.
Strathdee E, driver Pioneer Truck Co.
Stratton Chas A, mach, h 4477 Utah.
Stratton Chas E (Bertha R) bldg contr, h 7847 Ivanhoe, La Jolla.
Stratton Ira G (Louise) clk, h 4175 University blvd.
Stratton Jos T (Sallie J) cigarmkr W S Steigerwald, h 4036 El Cajon blvd.
Straub Cora, waiter New Palace Hotel.
Straub Gustav, shoemkr 652½, 4th.
Straub Guy (Straub & Wills) h 1556, 5th.
Straub Harry A (Laura A) auto oprr, h 546, 3d.
Straub Ida Mrs, mgr Arlington Hotel, r 1206, 5th.
Straub Laura Mrs, fur rms 546, 3d.
Straub & Wills (Guy Straub, Mrs Kath Wills) bakery 1556, 5th.
Strauch Bessie M, clk Holzwasser's, r 1469, 9th.
Strauch Carl H, r 1469, 9th.
Strauch Chas G (Eva) lab S D Cons G & E Co, h 1469, 9th.
Straughn Birdie E, cashr Whitney & Co, r 4575 Marlborough dr.
Straughn Wm T (Anna E) carp, h 4575 Marlborough dr, RFD 2 Bx 333.
Straus John (Mary) h 3828 Mission dr, RFD 4 Bx 172-G.
Straw Alonzo D, shoemkr 1742 B.
Straw Dennis A (Emma) carp, h 424, 28th.
Straw Effie E Mrs, h 4117 Maryland.
Straw Fern F, r 4117 Maryland.
Straw Fred W Rev, pastor, h 4450 Cleveland av.
Straw Ione V, r 4117 Maryland.
Straw Mary F, r 1306 Torrence.

Pfahler Buelow & Fisher
=
Commercial Linotype Compositors
=
860 3RD

McNABB HOSPITAL AND SANITARIUM
Situated in Chula Vista, Cal. OFFICE 317 TIMKEN BLDG. Mrs. Emma R. Saylor, MANAGING DIRECTOR

CALIFORNIA COMMERCIAL COLLEGE
7TH, COR. BROADWAY

Straw Roy T, student, r 1306 Torrence.
Straw Wm, r 2271 Front.
Straw Wm C, bkpr, r 1306 Torrance.
Straw Wm T (Eleanor A) h 1306 Torrence.
Strawn Harry C (Lillian) slsmn The Ernsting Co, r 2138 Bway.
Strawn J Loris (Alice E) slsmn, h 3356 Albatross.
Strayer Milton, r 214 West F.
Strayer Stanley C, clk, h 902, 19th.
Stream Jos H, barber Aug Bertelsen, r 4252 Cleveland.
Street Edwd A (Bright H) slsmn Hurlburt & Buck, r 3585 Texas.
Street Ella M, r 336 W Upas.
Streeter Chas D, office 1007, 5th rm 408, r 3425 Albatross.
Streeter J O, lab, h 2040 India.
Strehl Lucretia (wid Louis) r 1835, 30th.
Strehle Chas E, driver Frank X Winter, h 1117, 19th.
Strehle Frank (Elizabeth) h 2236 Kearney av.
Strehle Herbt A (Eunice B) clk, h 260, 26th.
Strehle Robt L, student, r 1117, 19th.
Streicher Ed (Celia) shoes 827, 5th, h 1835 F.
Streicher Max C, slsmn Ed Streicher, r 1835 F.
Streiff Isabel W, steno Cal Iron Works, r 2939 Webster av.
Streitz Edith Mrs, r 917 Beech.
Strick John J (Alice A) auto opr S D Cons G & E Co, h 4432 Reed, RFD 2 Bx 302-B.
Stricker Mary, maid H H Timken, r 328 Walnut av.
Strickland Arthur W, painter, h 2864 Colton av.
Strickland Caroline E Mrs, prop Hotel Nye, r 1041, 6th.
Strickland Lydia W (wid W L) r 2864 Colton av.
Strickland Robt W (Cora D) slsmn Auto Exhibit & Supply Co, h 2040 Earl.
Strickler John W (Maude M) h 2850 Beech.
Strickler John W jr, r 2850 Beech.
Strickler Roy J (Emma) real est, r 2309, 5th.
Striker Wm M, lab Palmer Bros Cons Co, r 841, 2d.
String Hannah U, lndrs Excelsior Lndy, r 1217 Union.
String Lida, lndrs Munger's Lndy, r 1217 Union.
Stringer Harry O, sign painter, r 1234, 2d.
Stringer John W, cook, r 341 West E.
Stringer Wm E, tmstr Pioneer Truck Co, r 1486 E.
Stringfellow Barnard, bellmn Hotel Botsford, r 1048, 6th.
Strobel Andw M (Agnes) bottler S D Cons Brewing Co, h 3635 National av.
Strobhar Cornelia O, r 3416, 5th.
Strobhar Mary C, r 3416, 5th.
Stroele Herman, engr S D Boat House.
Stroele Vera C, steno, r 155, 20th.

Ross & George
Bookbinders
Blank Book Manufacturers
and Paper Rulers
860 Third

Frye & Smith
Print This Directory
856 Third St. San Diego

The San Diego Union

John Burnham & Company
212-214 TIMKEN BUILDING
REAL ESTATE LOANS AND INSURANCE

Ross & George
Bookbinders
Blank Book Manufacturers
and Paper Rulers
860 Third

Pfahler Buelow & Fisher
Commercial Linotype Compositors
860 3RD

Strom Oscar (Ida) longshoremn, h 1028 S Evans.
Stromberg Gustav (Sanna) asst foremn Santa Fe, h West B nw cor California.
Stromberg Jean E, photo 1027, 5th.
Stromquist Everett F, plumber W A Stromquist, r 3094 J.
Stromquist Wm A (Thelma) plumber 428, 31st, h 3094 J.
Strong Amy I Mrs, h 2104 Front.
Strong Benj, electr S D Cons G & E Co, r 1341, 10th.
Strong Caroline J, h 3520 Ray.
Strong C L, lab Water Dept, r 804, 3d.
Strong Ella F, r 2309, 5th.
Strong Frances M, clk F W Woolworth Co, r 2295 Irving av.
Strong Frank, student, r 1341, 10th.
Strong Harold M (Mary M) dep City Assessor, h 1667, 2d.
Strong Harriette C (wid W A) r 3520 Ray.
Strong Hiram H (Abbie M) prop Sterling Apts, h 1244, 9th.
Strong H D, lab Water Dept, r Marron Valley.
Strong John (Pearl) watchmn, h 1924 C.
Strong Mae H, with The Marston Co, r 1537, 2d.
Strong Pearl M, clk F W Woolworth Co, r 2295 Irving.
Strong Walter T (Camilla) elec, h 2410 I.
Strong Wm H (Mary) adv mgr The Marston Co, h 2460 A.
Strong Willis, plumber, r 4066 Mentone, E. S. D.
Strong W A, warehsmn Standard Oil Co, r Encanto.
Stroud Helen M (wid P G) r 1804 Ft Stockton dr.
STROUD PIANOS, for sale by Gray, Maw Music Co (Inc) 1256-1260, 5th.
Stroud Reuben T (Lucina C) h 3719, 28th.
Stroup Mae L, music tchr 3930 Idaho.
Strubler Edwd C (Lena) sign painter, h 3729, 10th.
Strubler Leah H (wid Geo), r 1059, 10th.
Struck Albt F, cementwkr, h 4231 Monroe av, RFD 4 Bx 156-W.
Strugo Salvo M (Ruth) art goods 1158, 5th, h 2072, 3d.
Strum Fredk, mach The Campbell Machine Co, r Coronado.
Strungat Henry, h 642½, 8th.
Strupe Mary A (wid J D) r 2770, 6th.
Strutton Rebecca, h 1025, 8th.
Strycker Loraine W (May E) dentist, h 2242 H.
Stryker Chas T (Mabel M) h 67, 19th.
Stryker Lelah B, r 67, 19th.
Stuart see also Stewart.
Stuart Duncan F (Helen) plumber Whiting-Mead Coml Co, r 1129½, 28th.
Stuart Edna P Mrs, r 1053, 2d.
Stuart Geo L (Annie N) rancher, h 3536 Kansas.
Stuart Granville, mgr Montana Bldg Pan Cal Expo.

ORT IRON WORKS
PHONE MAIN 1920 11th AND M

F. W. BRADLEY CO.
FAMILY TRADE A SPECIALTY
TELS: HOME 1157, MAIN 157
Wholesale Wines and Liquors
Prompt Free Delivery
1058 FOURTH ST.

Stuart Jas L (Annie L) supt mails P O, h 19, 17th.
Stuart Martha B (wid E B) r 2040 K.
Stuart M Pauline Mrs, Christian Science pract, 121 Bway rm 508, r 1541, 8th.
Stuart Robt L (Mae) stablemn Fanning Sables, h 1442½, 3d.
Stuart Wm A (Mathilda) carp, h 3669 Wabash av, E. S. D.
Stuart Wm P, copy reader Union, r 1445 Front.
Stubbs Ferman I, condr S D Elec Ry, r 733 Beardsley.
Stubbs Josephine Mrs, r 1511 F.
Stubbs Mary J (wid G W), r 733 Beardsley.
Stuck Geo D (Orpha A) painter, h 2860 Logan av.
Stucker Fred, waiter Robertson & Moores, r Copeland bet Klauber and Castle, E. S. D.
Stucky Homer M Mrs, mgr Willida Apts, r 1964, 5th.
STUDEBAKER AGENCY, Warner M Bateman prop, Broadway sw cor 16th.
Studebaker Albt (Kate) plasterer, h 3000 La Fayette av, E. S. D.
Studebaker Jacob (Daisy) plasterer, h 4031 Alabama.
Stull J C, lab Water Dept, r 133 W Bway.
Stultz Ella E (wid Michl) h 3505 Adams av, RFD 2 Bx 86.
Stultz Melvin H, r 128 B.
Stumpner Anna, housekpr 1904, 1st.
Sturdivant Jennie Mrs, r 1304, 2d.
Sturdy Chas, plasterer, r 554, 5th.
Sturges Frank B, clk Thos Moosios, r 1060, 4th.
Sturges Geo, pres Pac Tuna Canning Co, r Coronado.
Sturges Jas (Ruth) lab, h 1122 Crosby.
Sturgis Geo R, r 2044 State.
Sturgis Littleton W, h 2044 State.
Sturr Peter J (Elizabeth) auto livery 515, 9th, fur rms, 511, 9th.
Sturz Julius L (Haral E) tailor 1025, 4th rm 417, h 4337 Cleveland.
Sturzenegger Jacob J (Lottie B) lab Water Dept, h 361 S 38th.
Sturzenegger John, lab Water Dept, r 1170 Front.
Stuttz Fred F, h 40th ne cor Gamma.
Stuttz Geo F (Florence M) bill poster 119 West A.
Stuver Jonas F (Kate) r 4329 Orangewood av, E. S. D.
Stuverud John H (Carrie) h 3930 Louisiana.
STUYVESANT FIRE INSURANCE CO (of New York) Thos A Wakeling agent 233 Spreckels Bldg 121 Broadway. (See page 51)
STUYVESANT PIANOS for sale by Gray, Maw Music Co Inc, 1256-1260, 5th.
Stynor Jennie, maid San Diego Hotel, r 1241 Bway.
Styres Karl V (Amelia) carp, h 346 W Thorn.
Succetti Frank M (Ethel M) clk S D Lumbr Co, h 2937 L.
Succetti Nellie E (wid Ferdinand) r 3188 Boston av.
Sue Sing, Chinese mdse, 214 J.

Barney & Barney
Insurance
Bonds, Loans
Liability
Compensation
PACIFIC MUTUAL LIFE INS. CO.
E. P. RIECKER, Agt.
Scripps Bldg.
Rooms 207-209

The Universal Health Association preserves and restores health
1550 3rd

MASTEN & KENDALL
919 Sixth Street, San Diego
Real Estate—Insurance
Money to Loan
House Renting a Specialty

PACIFIC PHONE MAIN 2728 **B. H. VREELAND & CO.** 409 AMERICAN NAT. BANK BLDG
PUBLIC ACCOUNTANTS

Sue Wo Co, Chinese mdse 201 J.
SUED CALIFORNIA DEUTSCHE ZEITUNG, J H Harbs publisher 835 G.
Suess Amelia, dom, r 1251, 3d.
Suess Emily, maid San Diego Hotel, r 1452, 1st.
Sugiuchi B, gro, h 235 Market.
Sugiuchi Frank, student, r 235 Market.
Suhr Wilhelmina L, cashr, r 1346 C.
Sullivan Alvord H, plater F T Green, r 3240 Clay.
Sullivan Anna, dom 2170, 4th.
Sullivan Benadah, r 4405 Georgia.
Sullivan Caroline (wid Benj) h 4405 Georgia.
Sullivan Chas, carp, r 4765 Circle dr.
Sullivan Charlotte, lndrs Excelsior Lndy, r National City.
Sullivan D Carl (Ella J) (Sullivan & Miller) h 1911, 32d.
Sullivan Earl E (Etta R) engr New Method Wet Wash Lndy, h 3352 J.
Sullivan Edwd F, tel opr, h e s Mentone 1 N of Klauber, E. S. D.
Sullivan Edwin Q, civil eng, r 1343 B.
Sullivan Etta R Mrs, lndrs New Method Wet Wash Lndy, r 3352 J.
Sullivan Eva L (wid F L) h 1215 University av.
Sullivan Fannie E (wid E N) h 1343 B.
Sullivan Frank L (Harriet E) h 4765 Circle dr.
Sullivan Geo W (Jessie M) condr S D Elec Ry, h rear 3966 Georgia.
Sullivan Grace F, tchr Franklin Sch, r 1343 B.
Sullivan Hardwood Lumber Co (Jerry Sullivan) hardwood lumber 703 West F.
Sullivan Harry, h 3851 Menton av, E. S. D.
Sullivan Hazel E, student, r 519, 25th.
Sullivan Herbt L (Florence M) slsmn Sullivan Hardwood Lmbr Co, h 3762, 1st.
Sullivan H Gordon (Jennie A M) gro 617 W Bway, r 341 West E.
Sullivan Irving L, carrier P O, r National City.
Sullivan Isabelle S, steno M F Hall, r 1343 B.
Sullivan Jennie A, tchr, r 3836 Beta.
Sullivan Jerry (Mary) (Sullivan Hardwood Lmbr Co) h 2980 Cedar.
Sullivan Jerry jr, mgr Sullivan Hardwood Lumber Co, r 2980 Cedar.
Sullivan Jesse A, r 3769 Kansas.
Sullivan John F, hlpr S D Cons G & E Co, h 3936 Woolman av.
Sullivan John C, h 3836 Beta.
Sullivan John F, r 341 West E.
Sullivan John M (Pearl) slsmn, h 3836 Beta.
Sullivan John P, guide concession Pan Cal Expo, r 1460, 3d.
Sullivan John R (Margt R) solr Pacific Wood & Coal Co, h 466, 21st.
Sullivan Lawrence E (Sarah) guard Pan Cal Expo, h 4009 Front.
Sullivan Mamie V, dept mgr Thearle Music Co, r 2927, 4th.

Johnson Connell & Saum
FUNERAL DIRECTORS
LADY ASSISTANT
Seventh and Broadway
TELEPHONES SUNSET, MAIN 158 HOME 1158

Naylor Gem Co.
Jewelers Miners and Cutters of Precious Stones
We have our own mines of Tourmaline, Beryl, Turquois, Hyacinth and Garnet
330 Broadway
U. S. Grant Hotel

San Diego Building and Loan Association
Low Interest and Easy Terms for Borrowers
J. R. BEARDSLEY, Secretary 759 SIXTH ST., Express Block

Wankowski-Osborn Co., Inc.
REAL ESTATE, INSURANCE, SURETY BONDS
Home Phone 1315, Sunset 2029 341-342-343 Spreckels Theatre Building

Sullivan Marcus M, electro plater, h 3240 Clay av.
Sullivan Margt E (wid Thos) clk Marston Co, h 1148, 10th.
Sullivan Maud, r 3240 Clay av.
Sullivan Nellie, dressmkr 3936 Woolman av.
Sullivan Norah V Mrs, artist, r 2927, 4th.
Sullivan Patk, longshoremn, r 214 G.
Sullivan Paul W (Aimee) h 519, 25th.
Sullivan Phillip M, waiter Cristobal Cafe, r 237 Spruce.
Sullivan Walter F (Basha) driver New Method Wet Wash Lndy, h 3033 M.
Sullivan Wm W (Georgene A) slsmn, h 3769 Kansas.
Sullivan & Miller (D C Sullivan, F G Miller) real est 1025, 4th rm 314.
Sully Wm T (Jennie) sign painter 1220, 5th, h 1216, 17th.
Sumaya Jesus (Mercedes) lab, h 3250 L.
Sumerlin Howard L (Mabel E) foremn Daily Transcript, h 4151 Jackdaw.
Sumerlin Mabel E Mrs, prop Pleasant View Apts, h 2241, 4th.
Sumida K Co, genl mdse 453, 5th.
Sumler Jas L, lab, h 3299 Market.
Summers see also Somers.
Summers Albt, cook, r 933, 11th.
Summers Bernice, waiter New Palace Hotel.
Summers Clara V, seam the Marston Co, r 725 Sutter.
Summers Dell R, rancher, r J R Summers.
Summers Edwd (Fannie) h Chamoune se cor Chatham, E. S. D.
Summers Ellen, r 1618, 1st.
Summers Fred, clk W U Tel Co, r 1515 Front.
Summers Harry C, floorlyr, h 3745 Cabrillo av, E. S. D.
Summers Helen, h 4659 Muir, Ocean Beach.
Summers Jacob, h 725 Sutter.
Summers Jas E (Bernice) h 1059, 11th.
Summers John G, clk W P Fuller & Co, r Encanto.
Summers John R (Lucy L) rancher, h Grantville, RFD 2 Bx 121.
Summers Ray, rancher, r J R Summers.
Summers Vesta Mrs, maid 1926 Titus.
Summers Wm, lab Water Dept, r 1925 Grant.
Summers W H, cigarmkr Aug Sensenbrenner, r 665 Julian av.
Summey Clarence, porter Aug Bertelsen, r 514 Bway.
Summey Geo E, auto opr White Star Motor Co, r 4440 Pt Loma av, Ocean Beach.
Summey Harold, student, r 4440 Pt Loma, Ocean Beach.
Summey J, porter, r 136 F.
Sumner Apts, J A Henry mgr, 1140 B.
Sumner Blancharde M, student, r 1212, 12th.

IRWIN & CO.
HAY, GRAIN, FLOUR, MILL FEEDS, POULTRY FEEDS, GRAIN BAGS, WOOL BAGS, SACK TWINE, COAL
Main office FOURTH AND K
PHONES: MAIN 440 HOME 1440

Dairy in Mission Valley
Best Milk and Cream
ALLEN'S DAIRY
R. F. D. NO. 2
BOTH PHONES
MISSION VALLEY

SOUTHERN TRUST AND SAVINGS BANK
COMMERCIAL TRUST SAVINGS U. S. GRANT HOTEL BLDG.

LEIGHTON McMURTRIE CO.
320 BROADWAY, U. S. GRANT HOTEL BUILDING
REAL ESTATE
INSURANCE
MORTGAGE LOANS

PHONES:
HOME 1260
MAIN 260

G. C. ARNOLD & SON

Real Estate and Insurance

1312 FIFTH ST.

Pfahler Buelow & Fisher

Commercial Linotype Compositors

860 3RD

Sumner Chas E (Matie) (Sumner & May) and pres S D Home Tel Co, h 2820 Chatsworth blvd, Loma Portal.
Sumner C Cecil, student, r 1212, 12th.
Sumner Francis B (Margt) zoologist The Scripps Institution, h 7917 Ivanhoe, La Jolla.
Sumner Fred A (Helen E) auto, h 3520 Kansas.
Sumner Fredk M (Minna B) h 1212, 12th.
Sumner H Lucien G, student, r 1212, 12th.
Sumner Katherine, r 2820 Chatsworth blvd, Loma Portal.
Sumner Margt L, student, r 1212, 12th.
Sumner Mary (wid Arthur) h 7917 Ivanhoe, La Jolla.
Sumner Ralph W, gardener Park Dept, h 3918 Center.
Sumner Robt (Mary E) acct, h 2304 Boundary.
Sumner Sarah W (wid John H) r 3918 Center.
SUMNER & MAY (Charles E Sumner, John A May) attorneys-at-law suite 505 Southern Title Guaranty Bldg 950, 3d.
Sumpf Fredk W (Zoetta P) cigars and billiards 815, 4th, h 2029, 3d.
Sumpf Julia (wid F W) r 1839 F.
SUMPTION HOMER W (Amelia C) sec-treas and genl mgr San Diego Glazed Cement Pipe Co, sec-treas Fenton, Sumption, Barnes Co, h 3329, 2d.
Sun Building, 7th se cor B.
Sun Harbor Polish Co, Chas E Marsh pres, Chas J Creller sec-treas, auto polish mfrs 424 F rm 13.
Sun Harbor Security Co, Grant McArthur pres, D D McArthur sec, real est 754, 7th.
SUN INSURANCE CO (of London, Eng) Neal & Home agents, fire insurance 625 E.
SUN INSURANCE OFFICE OF LONDON, Charles W Oesting agt 242 Spreckels Bldg, 121 Broadway.
Sun The, see San Diego Sun.
SUN UNDERWRITERS AGENCY FIRE INS CO, S W Grier Co, agents, 1108, 4th.
Sunbury Oscar E (Pearl M) slsmn Hage's Creamery, h 2323 Harrison av.
Suncelia Cora O, dipper Showley Bros, r 3837, 6th.
Suncelia Louis A (Ellen) rubberwkr Savage Tire Co, h 3837, 6th.
Sunday Telegram The (weekly) Sunday Telegram Pub Co publishers 758, 8th.
Sundberg Edwd P (Birdie P) h 4102 St James pl.
Sundee Sigward (Alice A) r 1618, 1st.
Sundeen Gustave E (Marie) bottler Hurlburt & Buck, h s s Grand av nr Bond, Pacific Beach.
Sundeen Louis G, meatctr C D Ross, r 1122 E.
Sundh Gust T (Caroline) plastering contr 4621 Edgeware rd, RFD 2 Bx 324-A.

PARADISE VALLEY SANITARIUM
NATIONAL CITY, CAL.

H. A. CAMERON CO. INSURANCE BONDS
THE OFFICE OF EFFICIENCY UNION BUILDING
PHONES--MAIN 4953 HOME 1788

Sundine Gust, mtrmn, h 903 G.
Sung Chung, gardener, r Lemon Garden Acres.
Sunny View, Mrs M L DeHart prop, fur rms 1304, 2d.
Sunset Dyeing & Cleaning Co Inc, R H Frowiss pres, A K Frowiss sec, 1517 India.
Sunset Engraving Co, E G O'Neill pres and mgr, L H Parker sec-treas, 861, 6th, 9th floor.
Sunset Hotel Co (Inc) J S Siebert pres, E P Stuart sec, 1053, 2d.
Sunset Hotel The, Bessie Olson prop, fur rms 461, 5th.
Sunset Realty Co (C S Parker) 751, 7th.
Sunset The, Mrs A J Ware prop, fur rms 641, 3d.
Sunshine The, F B Johnson prop fur rms 312 Cedar.
Superba Theatre The, Broadway Amusement Co props, 3d se cor C.
SUPERIOR COURT Dept 1, Wilfred R Guy judge, Court House.
SUPERIOR COURT Dept 2, Theron L Lewis judge, Court House.
SUPERIOR COURT Dept 3, Wm A Sloane judge, Court House.
SUPERIOR COURT Dept 4, Charles N Andrews judge, Court House
SUPERIOR FRENCH CLEANERS, Mrs E Gannott Livesay prop, 4610, 33d, both phones.
Supple Margt A (wid R E) h 1967 State.
Surghnor Burr P, eng S D Cons G & E Co, r 2953 Newton av.
Sussetti Robt (Battista) millmn Benson Lmbr Co, r 2847 Logan av.
Suszie Antonio (Mary) lab, h 2912 Byron, Roseville.
Sutcliffe Saml (Emily) fur rms 1165, 1st.
Sutemeier Harry C (Ruth E) rancher, h Mission Valley.
Suter Anna, prop Hawkeye Apts, h 907 A.
Suter Elizabeth (wid John) h 720, 27th.
Suter Jacob A, carp, r 907 A.
Sutherland Alice (wid John) r 2024 State.
Sutherland Byron C (Winifred) dentist, h 1404 Bush.
Sutherland B R, h 5177 Hawley blvd.
Sutherland C R, rpr S D Elec Ry, r 641, 17th.
Sutherland Emma R (wid J G) h 378 Rosecrans blvd, La Playa.
Sutherland Fred S, painting contr 2024 State.
Sutherland Howard F, musician G W Hansen, r 946, 3d.
Sutherland John G, clk Hotel Green, r 1063, 2d.
Sutherland Kyle C, printer, r 907, 12th.
Sutherland Luella C Mrs, r 907, 12th.
Sutherland Margaret J Mrs, h 3846 Superba.
Sutherland Rose, wrapper Bishop & Co, r 5177 Hawley blvd.
Sutherland Saml, slsmn concession Pan Cal Expo, r 1244 A.
Sutherland Thos J, r 1853 Logan av.
Sutherland Wm A (Luella C) (Bell Real Estate & Inv Co) h 907, 12th.
Sutherland Wm J (Minnie) carp, h w s Vista 3 s of Southern, S Chollas Valley, RFD 3.

W. P. Fuller & Co.

PAINTS
OILS
GLASS
DOORS
SASH
MIRRORS
STAINS
VARNISH

7th and F

Frye & Smith
Print This Directory

856 Third St. San Diego

The Companies Represented by **Kettner & Salmons,** THE INSURANCE MEN
Have loaned over half a million dollars in San Diego.
PACIFIC 244. HOME 1344 TIMKEN BUILDING

CALIFORNIA IRON WORKS
INCORPORATED
PHONES, HOME 1336, SUNSET 1336
FOOT OF SEVENTH STREET, SAN DIEGO, CALIFORNIA
ENGINEERS, FOUNDERS, MACHINISTS
STRUCTURAL IRON AND STEEL CONTRACTORS
FREIGHT AND PASSENGER ELEVATORS

M. F. ZENT
Insurance
Fire
Accident
Liability
Plate Glass
Automobile
Live Stock
Burglary
Elevator
Rent
Surety Bonds
207
AMERICAN NAT'L BANK BUILDING

Pfahler Buelow & Fisher
Commercial Linotype Compositors
860 3RD

Sutter Myrtle, attndt Dr C M Horn, r 1045, 10th.
Sutton Annie (wid J H) fur rms, 912 I.
Sutton Bertram C (Azelia V) civ engr Water Dept, h 1150, 22d.
Sutton Ethel E, checker Morgan's Cafeteria, r 912 I.
Sutton Harvey, sec and treas Safer Aeroplane Co, r 1845 Logan av.
Sutton Irene, fur rms 541½, 5th.
Sutton Louise A (wid J S) waiter Moore's Rest, r 1157, 10th.
Sutton Redondo B, 2d lieut U S A, r Coronado.
Sutton Thos G (Priddy B) slsmn Globe Mills, h 3952 Iowa.
Suttor Wm A (Alice E) gasoline University av ne cor Vermont, h 3105, 5th.
Suzuki Y, billiards 308 Market, r 612, 3d.
Svard Hilda, maid 1680 Logan av.
Svedin Olaf (Augusta) prop Virginia Apts, r 532 University av.
Svelmoe Svend L (Lyddie A) baker, h 2775 National av.
Svendsen see also Swanson and Swenson.
Svendsen Olaf (Honorine) lab, h 2843 N.
Svendsen Veldemar, lab, r 3038 Clay av.
Svenson Alfd, carp, r 346 W Thorn.
Svenson Hjalmer E R, janitor S D Savings Bank, r 920, 4th.
Swa Betsy (wid Cain) h 828 Union.
Swab Alex (Otia) dental laboratory 533 F rm 13, h 3231 J.
Swab Salina, asst F W Alexander r 3231 J.
Swain see also Swayne.
Swain Alice C Mrs, dressmkr, r 736 Westbourne av, La Jolla.
Swain Chas (Mary) h 1322 India.
Swain Frank E (Beatrice) mgr Rubins' Furn Co, h 3675 Vermont.
Swain Geo, bellmn U S Grant Hotel, r 1135, 3d.
Swain Hewelt L (Edith G) motrmn S D Elec Ry Co, r 1811 Adams.
Swain Jas C, solr, r 1527 Fern.
Swain Jethro M (AliceC) h 736 Westbourne av, La Jolla.
Swain Mary S (wid A H) r 2120, 1st.
Swain Ruth E, r 1663, 6th.
Swain Thos (Annette) h 7335 Bluff se cor Marine av, La Jolla.
Swain Wm, r 1322 India.
SWALLOW CHAS H (Lucy C) (Gordon, Goodwin & Co) member of County Board of Supervisors 2d Dist, h 2195 Logan av.
Swallow Coy, student State Normal Sch, r 2195 Logan av.
Swallow John W, student, r 2195 Logan av.
Swallow Wm J, r 2195 Logan av.
Swalm Calvin C (Cecil D) Cudahy Pkg Co, h 344 West B.
Swan John, boatmn Pt Loma Ferry Co, r ft of W Market.
Swan M Arthur, carp, h 4353 Wilson av.
Swan Peter, gardener, r 4565 Cleveland av.
Swan Ralph J, master mariner Crescent Boat Co, r ft of W Bway.
Swan Robt W, clk Thearle Music Co, r 322 Brooks av.

LOUIS KIRSHBAUM
GRAND PRIZE 1899 FOR SUPERIOR TAILORING
HIGH GRADE LADIES' AND GENTS' TAILOR
BOTH PHONES 414 B STREET

CHAS. F. O'NEALL
529 BROADWAY Phones: Home 3590, Main 252
LOANS
REAL ESTATE
FIRE INSURANCE

Swan S Osborn, driver Coast Produce Co, r 322 Brookes av.
Swander John T (Lulu M) h 3236 University av.
Swank John A (Maud) tmstr, h 420, 32d.
Swans Matilda Mrs, h 545, 25th.
Swanson see also Svendsen and Swenson.
Swanson Algot, meatctr H F & L R Notbohm, r 1324, 1st.
Swanson Andw G, carp, h 328 Sampson.
Swanson Carl, carp, r 121 G.
Swanson Chris, longshoremn, r 345, 9th.
Swanson Edwd (Caroline W) brklyr, h 4063 Kansas.
Swanson Enoch (Emma C) millmn Benson Lmbr Co, h 228, 30th.
Swanson Florence, r 2209 Logan av.
Swanson Geo A (Beulah) carp, r 328 Sampson.
Swanson Herman, janitor, r 1323, 11th.
Swanson Hilma, student State Normal Sch, r 3996 Center.
Swanson John, barber 2994 National av.
Swanson Josephine (wid Oscar) h 2209 Logan av.
Swanson Mabel A, tchr, r 328 Sampson.
Swanson M, lab Water Dept, r 565, 12th.
Swanson Ole, h 2855 K.
Swanson Seth, lab Water Dept, r Morena.
Swanson Swan (Emelie) tailor G T Vernon, h 841 Glendale av.
Swanson Thos, sailor tug Lieut Geo M Harris.
Swanson Wallace D, tchr Normal Training Sch, r 1334, 7th.
Swanson W C, electr Burton Elec Co, r 1041, 6th.
Swarstad Ole E (Selma) cement contr, h 2720 Bway.
Swartz Edna M, bkpr Robt H Winn Co, r 2326 Julian av.
Swartz Eva, r W G Swensen, Ocean Beach.
Swartz Harry, auto opr H H Timken, r 328 Walnut av.
Swartz Harry A, baker Kluck Bros, r 1052, 11th.
Swartz Wm E (Kate A) shoe repr 2326 Julian av.
Swartzberg Henry O (Ida) clk Morris Bodsky, r 1845, 1st.
Swartzberg Jos, r 467, 17th.
Swayne see also Swain.
SWAYNE EDWIN J (Ruth) loans and investments, 207 Watts Bldg 520 E, h 3525, 3d.
Swayne E J & Co, D C Reed pres, E C Fleet v-pres, Frank Passmore sec and treas, real est 956, 3d. (See Reed & Fleet).
Swayne Geo (Marion) rancher, h 3536 Ray.
SWAYNE HAROLD E, general insurance 207 Watts Bldg 520 E, r 3525, 3d.
SWAYNE LAWRENCE P (Ruth E) realty broker, insurance, loans and notary 214 Granger Bldg 964, 5th, h 211 W Walnut av.
Swayne Lola, clk Holzwasser's, r 3536 Ray.
Swayne Wm M (Florence E) rancher, h 4022 Olive, RFD 1 Bx 84-C.
Swayney Geo, plumber, r 4565 Oregon.


MUEHLEISEN TENT AND AWNING CO.
Manufacturers of
Tents
Awnings
and Covers
Flags, Sails and Camp Furniture
753-755 Fourth Street
Both Phones

Frye & Smith
Print This Directory
856 Third St. San Diego

The Thiel Detective Service Co.
F. R. CLAYTON Manager
PHONE SUNSET MAIN 2350
Los Angeles Office, Suite 926 Washington Bldg.
PHONE HOME A 2844

SAN DIEGO TITLE GUARANTEE COMPANY CAPITAL STOCK $250,000.00
"EVERYTHING IN THE TITLE LINE"
L. O. HARVUOT, PRES., CHAS. W. AMOS, SEC'Y. COR. 2nd AND BROADWAY Spreckels Theatre Bldg

Home 4328
Pacific 1478

ROOD-PETERS COMPANY
Real Estate and Loans
Bonds
Insurance
Workmen's Compensation
603 AMERICAN NATIONAL BANK BUILDING
San Diego, Cal.

Pfahler Buelow & Fisher

Commercial Linotype Compositors

860 3RD

Swearingen Albt W (Marie) phys, h 812 Prospect, La Jolla.
Swearingen Wayne, private U S A Fort Rosecrans.
Sweatman Wm J (Elsie M) condr S D Elec Ry Co, h 4460 Park blvd.
Sweatt Myrtle L (wid H O) r 1285 University av.
Swedish Bethel Baptist Church, Rev J A Carlson pastor, 905, 16th.
Swedish Salem Church, 949. 9th.
Swedish Vice Consul, Nils Malmberg 2535 C.
Sweeney Agnes T (wid Henry) h 2129 State.
Sweeney Anna G, dressmkr, h 3168 K.
Sweeney Dora E, hlpr concession Pan Cal Expo, r 528 Anderson pl.
Sweeney H W, real est, r 868 Union.
Sweeney Jeanne J Mrs, copyist Co Recorder, h 4133 Eagle.
Sweney Lulie M, tchr Franklin Sch, r 2128 Front.
Sweeney Myrtle, phone opr U S Grant Hotel, r 1934 Front.
Sweeney Nellie E (wid W T), r 941, 18th.
Sweeney Persis M, r 1032, 8th.
Sweet Adelbert H (Amy W) (Sweet, Stearns & Forward) h 435 W Spruce.
Sweet Alvin H (Bess M) concession Pan Cal Expo, r 2100, 1st.
Sweet Anna Mrs, h 237 Spruce.
Sweet Clifford G (Jessie E) dancing tchr and prop Aurora Apts, h 4538 Park blvd.
Sweet Elaine, r 435 W Spruce.
Sweet Geo H (Bonita) insp U S Immigration Service Federal Bldg, h 210 Juniper.
SWEET, STEARNS & FORWARD (A H Sweet), F W Stearns, C H Forward) attorneys-at-law, 303 Union Bldg 235 Bway.
Sweet Wm H, carp, s s Prospect nr Fay, h 1122 Prospect, La Jolla.
Sweeten Frank E, carp U S Grant Hotel, h 3936 Hamilton.
Sweeten Manley C, condr S D Elec Ry, r 3936 Hamilton.
Sweeten May, student, r 3936 Hamilton.
Sweetland Seth, h 4418 Thomas av, E. S. D., RFD 2 Bx 306-A.
Sweetman Geo R, student Kelsey-Jenney Coml Coll, r 3001 Boston.
Sweetman Norah B, pressfdr E P Wilson, r 2500 J.
Sweetman Wm, lab Water Dept, r 465, 16th.
Sweetman Wm J (Elsie M) condr, h 4460 Park blvd.
Sweetwater Water Co, John E Boal v-pres and gen mgr, 235 Bway rm 309.
Swencer Frances, r 4451 Utah.
Swencer Mary (wid John) h 4451 Utah.
Swennes Geo P, teller San Diego Savings Bank, r 1908, 5th.
Swensen Wm G (Corrine) h Bacon ne cor Coronado, Ocean Beach.
Swenson see also Svendsen and Swanson.
Swenson John W (Emma) clk H W Hedemann, h 409, 27th.
Swenson Stewart E A, washer Excelsior Lndy, r 920, 4th.
Swenson Sture, r 920, 4th.

STEINWAY PIANOS
VICTOR TALKING MACHINES
GRAY MAW MUSIC CO. INC.
EVERYTHING IN MUSIC
BOTH PHONES
1256-1260 FIFTH ST.

W. F. LUDINGTON CO.
234-235 SPRECKELS BLDG.
GENERAL INSURANCE AND SURETY BONDS
MARINE INSURANCE

Swets Leonard A (Marie) bldg contr 4775 Cape May av, Ocean Beach.
Swett Simeon T (Jennie T) h 6604 La Jolla blvd, La Jolla.
Swezey Chas H (Mary) tmstr Oregon Fuel Co, h 2186 Irving av.
Swezey Frank L, mach, r 2186 Irving av.
Swezey Joyce I, clk G H Becker, r 2186 Irving av.
Swift Francis J Rev, h 3017 Arctic.
Swift Gladys, lndrs U S Grant Hotel, r 937, 13th.
Swift Herbt E (Dollie) h 4759, 35th, RFD 2 Bx 89-A.
Swift Robt H (Bernice M) carp, h 3737 Martin av.
Swift & Co, W A Sivewright mgr, meat packers 805 W Bway.
Swigert Sophia, clk Barbour's Confy Co, r 1244, 9th.
Swiggett John F (Blanche) solr Wilson Grocery, h 1002 Hendricks.
Swiggett Josephine Mrs, cashr Dan Dedak, r 325 B.
Swindler Vernon R, private U S A Fort Rosecrans.
Swing Fred, lab Park Dept, h 3505 Benesch av.
Swingle Oliver H (Mary E) h 2460 G.
Swisher C Wilber, r 831, 8th.
Swisher Nell, phone opr Pac T & T Co, r 2986 Granada.
Swisher Sarah E Mrs, hsekpr Ford Hotel, r 1135, 3d.
Swisler Wm S (Bessie) waiter, h 1341, 10th.
SWISS MARINE INSURANCE Co (Zurich) Wankowski-Osborn Co Inc, agents 341-343 Spreckels Bldg 121 Broadway.
Switzer Earl A, mach, r 2866 Webster av.
Switzer John B (Cora) carp Water Dept, h w s Atlantic 1 N of Harasthy.
Switzer Percy E (Carrie L) rubberwkr Savage Tire Co, h 2866 Webster av.
Switzer Simon W (Marinda H) atty, h 3954 Epselon.
Swivel Andw (Alice) r 1641, 5th.
Swonger Wm E (Bertha) wkr New Pedrara Mexican Onyx Co, h 3247 National av.
Swyhart Hattie (wid Henry) h Garnet av nw cor Pendleton, Pacific Beach.
Swyney Geo E (Eugenia) plumber H D Hubbs, h 4565 Oregon.
Sybert Ramel K, student, r 2676 A.
Sybert Sinnah (wid W R) h 2676 A.
Sybold Henry F, carp, h 1251, 9th.
Sykes Chas H, prin Meisterschaft Sch of Languages, h 815, 10th.
Sykes Chas H jr, picture opr Palace Theatre, r 815, 10th.
Sykes Dan I, plasterer, r 2411c L.
Sykes Elijah G (Cora B) dist sales mgr Standard Oil Co, h 1027, 10th.
Sylcott Frank L, barber J S Miller, r 937, 5th.
Sylvain Apts, Mrs M F Tujague prop 1437 University av.
Sylvester Clara E (wid Ewmund) r 3680 Park blvd.

Ross & George
Bookbinders
Blank Book Manufacturers
and Paper Rulers
860 Third

Frye & Smith
Print This Directory
856 Third St. San Diego

The San Diego Union

Hartwell Electric Co.
955 SIXTH STREET
Motors and Dynamos Sold, Rented and Repaired

An Accident is not Always a Disaster
If you have FIRST called on
NEAL & HOME
625 E St.

Pfahler Buelow & Fisher
Commercial Linotype Compositors
860 3RD

Sylvester Elmira H (wid T H) r 17 Jamul av, Sierra Vista.
Sylvester Fred M (Nellie B) salesmgr Fenton-Sumption-Barnes Co h 2019 Julian av.
Sylvester Geo W (E Floy) painter, h 4312 Mission dr, RFD 4 Bx 162-M.
Sylvester Jos A (Charlotte) eng, h 17 Jamul av, Sierra Vista.
Sylvester Louis J, painter, h 4402 Mission dr, RFD 4 Bx 161-T.
Sylvester Louis M (Kath) gro 936 Union, h 3919 Woolman av.
Sylvester Mary E (wid J J) r 4312 Mission dr, RFD 4 Bx 162-M.
Sylvester May E, printer, h 3680 Park blvd.
Sylvester Wesley, bkpr Valley Fast Freight Co, r 1134, 6th.
Symonds Bessie M, tchr, r 1965 Sunset blvd.
Symonds Donald A, clk, r Y M C A.
Symonds E, r 511 F.
Symons Anna Mrs, maid Holland Hotel, r 1767, 2d.
Symons Jas H (Maude) auto opr City Sewer Dept, h 4152 Florida
Symons John Q, pipefitr, r 2056 Main.
Symons Thos (Fanny) h 2056 Main.
Symons Wm H, dftsmn S D Cons G & E Co, r 2056 Main.
Syverson Christopher (Mildred S) h Cass nw cor Thomas, Pacific Beach.
Syvertson Ferdinand J (Victoria) pres and gen mgr Pac News Co h 1152, 2d.
Syvertson Victoria, sec Pac News Co, r 1152, 2d.
Szalinski Frank (Jessie M) foremn Weldon's Planing Mill, h 2329 India.
Szalinski Thos, carp, r A se cor 5th.
Szarfinski Frank J (Pearl) golf instr Pt Loma Golf Club, r Loma Portal.
Szarfinski Martin, golf instr Pt Loma Golf Club, r Loma Portal.
Szmidt Abraham, curios 338 W Bway.

T

Taaffe Jas (Nina) (Taaffe & Cotral) h 3009 Grape.
Taaffe & Cotral (Jas Taaffe, J G Cotral) barbers 124 Bway.
Tabeling Fred (Kath) h 3827 Louisiana.
Taber Elizabeth (wid Ira I) r 3932 Beta.
Taber Grace M, cataloguer County Free Library, r 1415, 9th.
Taber Helen, student State Normal Sch, r 1422, 3d.
Taber Homer G (Bessie A) real est, h 3932 Beta.
Taber Louise Mrs, h 520, 25th.
Taber Stuart S (L May) artist, h 1345 Torrey rd, La Jolla.
Tacaballis Michl, bootblk 425 E, r 333, 9th.
Tachibana H, porter W H V Berlin, r 736, 3d.

PHONE MAIN 4312 A. D. PIERSALL INSURANCE
CALL AND SEE ME AT 855 FIFTH STREET
PHONE MAIN 4312 A. D. PIERSALL INSURANCE

HEMSTOCK & DAVIS, FUNERAL DIRECTORS
1752 FOURTH ST. PHONES, MAIN 2634, HOME 1913

Tacoma House, Lawrence Holmes prop, fur rms 204 Market.
Taft Chas (Gertrude B) h 1820, 4th.
Taft Geo, linemn S D Cons G & E Co, r 1243 Front.
Taft Gertrude B Mrs, tchr S D High Sch, r 1820, 4th.
Tager Ruth, wrapper Showley Bros, r 3080 I.
Taggart see also Teggart.
Taggart Andw, repr S D & S E Ry, r Chula Vista.
Taggart Hal H, bellmn Holland Hotel, r 1357, 4th.
TAGGART ROY E (San Diego Tile & Woodstone Co), r 227 B.
Taibl Leo (Mary) tailor, h 4091 Storey av, E. S. D.
Taihiyo Ise, cook Sargent Bros, r 325 Market.
Tainter Chas S (Lila M) inventor, h 3752, 5th.
Tait see also Tate.
Tait Arthur B, janitor Timken Bldg, r 2701 National av.
Tait Chas, meats 1538 Market, r 634, 16th.
Tait Eliza J (wid John) r 2701 National av.
Taix Ernest (Hortense) bakery 1546 India, h 1548 same.
Talamantez Conception (Mercedes) lab, h 1112 Beardsley.
Talbert Albt A (Emilie) lab, h 1843 Irving av.
Talbot Frank (Georgina) real est 2115 Logan av, h 536 Sicard.
Talbot L H, r 346 West F.
Talbot Raymond B (Mae Bell) mgr Los Banos Baths, h 232 W Ivy.
TALBOT WM O (Martha E) sec Merchants' Association of San Diego, h 2220 Front.
Talbott Geo, hlpr S D Cons G & E Co, r 3011, 29th.
Talbott Wm H (Nellie C) meter supt S D Cons G & E Co, h 3011, 29th.
Talboy Archie C atty 1015, st rm 510, h 4479 Louisiana.
Talbutt Olive F (wid W H) h 3776, 31st.
Talbutt Roy, driver Pac Transfer Van & Storage Co, r 3776, 31st.
Talbutt Wm H, painter, r 3776, 31st.
Talcott Alice M, steno City Engineer E. S. D., r 4671 Newport av, Ocean Beach.
Talcott Jos F (Minerva) h 4671 Newport av, Ocean Beach.
Talcott Paul U, mach S D Garage, r 4371 Newport av, Ocean Beach.
Taliaferro Walter R (Leicester) lieut U S A, r Coronado.
Tallent John M (Maude E) motrmn S D Elec Ry, r 2911 L.
Tallmadge Jas H (Lou E) slsmn, h 226, 25th.
Tallman Burton R, lather, r 1965 National av.
Tallman Geo F (Golda A) mgr Aschenbroedel Society, h 1655, 1st.
Tallman Golda A Mrs, dyer 1144, 6th, r 1655, 1st.
Tallman Richd F, private U S A Fort Rosecrans.
Tallman Robt (Cora) lather, h 1965 National av.
Tama Kawa M, barber 500, 3d.
Tamazo Leonardo Mrs, r 2308 California.
Tamico Antonio (Maria) lab, h 1828 National av.

Ross & George
Bookbinders
Blank Book Manufacturers
and Paper Rulers
860 Third

Frye & Smith
Print This Directory
856 Third St. San Diego

CANDIES LIGHT LUNCHES
KEMP'S SODAS
209-211 BROADWAY

The Underground Geography of San Diego is no pipe dream to
R. G. TREFZGER THE HEIGHTS PLUMBER 1405 University Ave. He is a pioneer and knows the lay of the pipe and can save you money
TELEPHONES HILLCREST 368, HOME 9426

J. C.
Packard

BOOK STORE and PRINT SHOP

CIRCULATING LIBRARY

831 SIXTH ST.

Pfahler Buelow & Fisher

Commercial Linotype Compositors

860 3RD

Tamkin Elizabeth (wid Edwin) dom 4080 Calhoun.
Tammany Harvey W (Elizabeth) plasterer, h 2931 M.
Tammen Georgine J, student State Normal Sch, r 2456 E.
Tammen Marie (wid Geo) h 2456 E.
Tammen Marie R, tchr S D High Sch, r 2456 E.
Tamminen Karl W, private U S A Fort Rosecrans.
Tamplin David A (Gladys) sec S D Gas & Elec Appl Co, r 2172 Front.
Tanaka Harry, clk Owl Drug Co, r 337 F.
Tanaka J H, prop Western Hotel 522, 7th, r same.
Tanashita Geo W, janitor Marine Natl Bank, r 208 W Juniper.
Tani Rey, porter U S Grant Hotel, r 519, 5th.
Tank Henry, lab, h rear 560, 14th.
Tanner Arthur H, longshoremn, r 37, 16th.
Tanner Belle N, 1030, 24th.
Tanner Clarence E, private U S A Fort Rosecrans.
Tanner Isaac H (Julia M) barber 7929 Girard av, h 7865 same, La Jolla.
Tanner Jessie R, tchr State Normal Sch, r 1702 Lincoln av.
Tanner John L (Mary) h 1720, 30th.
Tanner Julia M Mrs, hairdresser 7865 Girard av, La Jolla.
Tanner Lawrence, bussmn Alhambra Cafe Pan Cal Expo, r 1418, 2d.
Tanner Mooreton W (Margt L) mining, h 1646 Union.
Tanner Wm C, r 937, 5th.
Tanzer Fred, watchmn Timken Bldg, r 4494 Mississippi.
Tanzey Audrey E, student State Normal Sch, r 2642, 2d.
Tapp Alfd, auto opr, r 1263, 1st.
Tappen John (Clara) (Culver & Tappan) h 1920 Market.
Tarada K, rest 443, 6th.
Tarantino Jos (Tanino) fishermn, h 1506 California.
Tarantino Thos, fishermn, r 830 W Beech.
Tarbet Hugh H, lab Water Dept, 3125 Ivy.
Tarbet Wilton P (Loretta) cigar mfr 3125 Ivy.
Tarbox Faima B, r 4760 Voltaire, Ocean Beach.
Tarbox Henry B (Ida M) slsmn, h 4760 Voltaire, Ocean Beach.
Tarbox Mary A, r 4760 Voltaire, Ocean Beach.
Tarkington Mary I (wid Wm) r 2138 Everett av.
Tarleton Edwd S, asst Santa Clara Co exhib Pan Cal Expo, r 2847 Bway.
Tarleton Geo L (Adeline) mgr Santa Clara Co exhib Pan Cal Expo, h 2847 Bway.
Tarleton Lloyd I, asst Santa Clara Co exhib Pan Cal Expo, r 2847 Bway.
Tarpley Alicia F (wid L B), r 4678 Kansas.
Tarpley Arthur M (Inez) waiter J T Kaidel, h 3319 I.

SAN DIEGO TILE & WOODSTONE CO. Contractors and Jobbers in all kinds of Floor, Wall and Mantel Tile
EXCLUSIVE AGENTS FOR WOODSTONE In San Diego and Imperial Counties
DISPLAY ROOMS, OFFICE AND WAREHOUSE: 758 FRONT ST.
MAIN 4671

If it's building material you want, see **THE DIXIE LUMBER AND SUPPLY CO.**
WE SELL EVERYTHING TO BUILD ANYTHING
BOTH PHONES UNIVERSITY AVE. AND OHIO ST.

Tarpley A Edwin (Gertrude) (Rapid Transfer Van & Storage Co), r 1435 J.
Tarpley Jas M, lab, r 2684 Logan av.
Tarr Chas L (Rosa B), plasterer 3867 Eta.
Tarr Clara N (wid S H), r 3690, 3d.
Tarr Clarence L, lab Water Dept, r 1465, 2d.
Tarrante Sam B (Minnie E), h 3115, 4th.
Tasara John, cement finisher, h 128 West E.
Tascher Chas E, r 4060 Albatross.
Tascher Elizabeth (wid Chas), h 4060 Albatross.
Tascher Josephine, r 4060 Albatross.
Tascher Rose, florist 4060 Albatross.
Tasker Jos, h 350, 9th.
Tassara Chas (Manuella) rancher, r Old Town.
Tassara Chas T, washer Cristobal Cafe, r Old Town.
Tassell Harry Wm (Annie M) carp,, h 4615 Florida.
Tasso Vincenzo (Caternia), h 2229 Arctic.
Tate, see also Tait.
Tate Alice M Mrs, h 1331 Front.
Tate Arthur (Ethel) pdlr, r 442, 18th.
Tate Chas E, lab S D Cons G & E Co, r 680, 11th.
Tate Cynthia (wid A K), h 1538 Grove.
Tate David J (Minnie M) lab, h 3664 Mission av, E. S. D.
Tate Frank (Crozier) janitor Scripps Bldg, h 525 C.
Tate Jas (Josephine) gardener F T Scripps, Pacific Beach.
Tate Jesse (Nellie F), h 2460 L.
Tate Josephine Mrs, maid F T Scripps, Pacific Beach.
Taul Jas J, cook U S A Fort Rosecrans.
Taunt Clarence E, bellmn Hotel St James, r 1520, 6th.
Taunt Frank A (Ray) slsmn Demers & Weitekamp, h 3735 India.
Tavender Mildred, tchr, r 1543, 7th.
Tawney Alice Mrs, cigars 749 W Market.
Tawney Frank A, dairymn, r 3321 L.
Tawney Harry A, lab Park Dept, h 3321 L.
Taxpayers Association, G W Jorres sec, 5 Plaza Bldg, 920, 4th.
Tayforth Jas, rancher, r 1449 J.
Taylor Albt, mach W F Schultheiss Co, r 3212 Newton av.
Taylor Alex G (Emma) gardener Park Dept, h 3986 Alabama.
Taylor Amanda Mrs, h 1065, 8th.
Taylor Amelia (wid Edwd T), r 1534, 1st.
Taylor Amy J (wid Wm H), r 4270 Highland av, E. S. D.
Taylor Andw J (Eva S) pres Balboa Oil Co, h 1407, 2d.
Taylor Anna, r 7856 Girard av, La Jolla.
Taylor Anna F, dom 1065, 12th.
Taylor Arthur A (Ida) auto opr U S Grant Hotel Livery, h 110 West F.

Ross & George
Bookbinders
Blank Book Manufacturers
and Paper Rulers
860 Third

Frye & Smith
Print This Directory
856 Third St. San Diego

TIP-TOP AND KLEEN MAID BREAD
MANUFACTURED BY **SNOWFLAKE BAKING CO.**
HOME 1047 MAIN 47
SOLD BY ALL GROCERS

THE BARKER-GILMORE SPORTING GOODS COMPANY 1118 FOURTH STREET

Hambley and Smith Hambley and Smith Hambley and Smith Hambley and Smith Hambley and Smith Hambley and Smith Hambley and Smith Funeral Directors 1570 4th Tels M. 139 Home 1139

Taylor Arthur C, carp, h w s Conklin av sw cor Center, E. S. D.
Tayler Arthur R, slsmn Marston Co, r 3655, 31st.
Taylor Beatrice F, nurse, r 2696 I.
Taylor Benj, lab, r 415 W Waterfront.
Taylor Carrol D, clk, r 3219 Homer, Loma Portal.
Taylor Cass L (E Clyde) painter, r 1366, 2d.
Taylor Chas E, lab Water Dept, r 1st cor Grape.
Taylor Chas F, exp, r E. S. D. RFD 1 Bx 85-Y.
Taylor Chas L (Grace J) Taylor-Rossman Hdw & Supply Co, h 3219 Homer, Loma Portal.
Taylor Clara M Mrs, h 1853 Logan av.
Taylor Claya A, steno, r 3752 Park blvd.
Taylor David H (Harriet) baker, h 3975 Mississippi.
Taylor D W, guard Pan Cal Expo, r 618 Robinson av.
Taylor Dollie, waiter, r 136 F.
Taylor Dorrell D, clk Taylor-Rossman Hdw & Supply Co, r Loma Portal.
Taylor Earl O (Lelia) bkpr Bank of Comm & Tr Co, h 1889 Sheridan.
Taylor Edna L (wid Archibald) hostess Eastern Star Rest rm Pan Cal Expo, h 1154, 12th.
Taylor Edwd, private U S A Fort Rosecrans.
Taylor Edwd F (Edith L) carp, h w s Atlantic 1 N of Vine.
Taylor Edwin K, r 829, 16th.
Taylor Elbert R, private U S A Fort Rosecrans.
Taylor Eliza A (wid J O), h 220 Juniper.
Taylor Elizabeth Mrs, r St Joseph's Hospital.
Taylor Emma E (wid Levi), h 1567, 3d.
Taylor Ernest (Louise M) sta eng, h 1141 Bway.
Taylor Erva A, tchr, r 58, 21st.
Taylor Fleming A (Serena L) carp, h 4220 Cleveland av.
Taylor Frank (Lorena C) cementwkr, h 4830 Bacon, Ocean Beach.
Taylor Frank B, gardener Park Dept, r 2120, 1st.
Taylor Fred A, r 3752 Park blvd.
Taylor Fred W (Ada E), h 1669 Torrence.
Taylor Fredk O (Carrie J) slsmn G H Becker, h 4319 Hawk.
Taylor Fredk W (Carrie) dredge opr S D Cons G & E Co, h 829, 16th
Taylor F Ward (Nona M) electr, h 4121 Falcon.
Taylor Geo (Elizabeth) agt L A & S D Beach Ry, h 7736 Ivanhoe, La Jolla.
Taylor Geo, h 1137 Union.
Taylor Geo A (Lena) stock dlr, r 3778 Brandt av, E. S. D.
Taylor Geo D, electr, r 3667 Arctic.
Taylor Geo R (Emily R) uphol Campbell's Drapery Shop, h 4574 47th, RFD 2 Bx 112.
Taylor Goodman S W, phys 548 University av, r 3840, 6th.
Taylor Harold A (Maude R) pres H A Taylor Co, r Coronado.

Pfahler Buelow & Fisher

Commercial Linotype Compositors

860 3RD

SAN DIEGO MARINE CONSTRUCTION COMPANY
FOOT OF SAMPSON ST. FORMERLY FELLOWS BOAT WORKS TELS. MAIN 4363, HOME 3467
BOATS!! BOATS!! BOATS!! BOATS!!

RECTOR SYSTEM GAS HEATING
333 EIGHTH ST.
Erling Rohde AGENT
MAIN 1743 HOME 3473

Taylor Harold A Co, H A Taylor pres, A D Robinson v-pres, M R Taylor sec-treas, kodaks 1139, 6th.
Taylor Harriet F (wid Saml), h 5190 Hawley blvd, RFD 4 Bx 172-D.
Taylor Harry, slsmn Ed Fletcher Co, r 810 Ash.
Taylor Harry E (C Belle) mgr Arthur Drug Store, h 515 W Ivy.
Taylor Harry E (Rhea), h 1932 Kearney av.
Taylor Harry S (Jennie S) asst eng S D Elec Ry, h 4130 Cleveland.
Taylor Hartley C, r 868 Union.
Taylor Henry (Mary A), r 4536 North av.
Taylor Henry C, private U S A Fort Rosecrans.
TAYLOR HENRY H (Winnie S) dentist 912 Watts Bldg, 520 E, h 3949 Centraloma dr, Pt Loma.
Taylor Homer S (Anna L), h 3655, 31st.
Taylor Iola, r 847, 7th.
Taylor Jack, auto opr King George Hotel, r same.
Taylor Jas R (Dorothy) lab C R McCormick Lmbr Co, h 2204 National av.
Taylor Jas R (Eliza M) miner, h 4538 Hawley blvd, RFD 4 Bx 152-R
Taylor Jas W (Sarah A), h 7871 Ivanhoe, La Jolla.
Taylor Jennie F, steno, r 4270 Highland av, E. S. D.
Taylor Jessie M Mrs, h 2014 Albatross.
Taylor John (Sarah), h 309 W Lewis.
Taylor John B (Margt) barber 2263 Logan av, h 2209 same.
Taylor John C (Taylor & Brown), r 965, 5th.
Taylor John W, private U S A Fort Rosecrans.
Taylor Jos (Annie J) eng, h 2696 I.
Taylor Josephine C (wid H K), h 1565 Front.
Taylor Judah N (Belle) lab, h 3204 Logan av.
Taylor Juliet E, bkpr S D Cons G & E Co, r 1430, 7th.
Taylor Lillian G, phone opr, r 1744, 1st.
Taylor Lou B (wid W M), h 4108 Cleveland av.
Taylor Louise M Mrs, feather wkr, r 1030, 20th.
Taylor Lucy, phone opr, r 1769 Front.
Taylor Lucy (wid Berton), h 1036, 9th.
Taylor Margt S, student, r 1407, 2d.
Taylor Maria (wid John), r 118 Hensley.
Taylor Marion B, steno, r 829, 16th.
Taylor Mary F (wid R T) tchr S D High Sch, h 2430 G.
Taylor Mary H (Womans Social Service) and registrar of Nurses Official Directory, h 205, 21st.
Taylor Mathew W (Frances) carp, h rear 348 Dodson.
Taylor Maude R, sec-treas H A Taylor Co, r Coronado.
Taylor M E Church, Rev G G Stewart pastor, w s University blvd 1 S of Campus av.
Taylor Miriam, student State Normal Sch, r 3986 Alabama.

Ross & George
Bookbinders
Blank Book Manufacturers
and Paper Rulers
860 Third

Frye & Smith
Print This Directory
856 Third St. San Diego

The San Diego Union

John Burnham & Company
212-214 TIMKEN BUILDING
REAL ESTATE
LOANS
AND INSURANCE

Ross & George
Bookbinders
Blank Book Manufacturers
and Paper Rulers
860 Third

Pfahler Buelow & Fisher
Commercial Linotype Compositors
860 3RD

Taylor Moses (Cora E) mach W M Bateman, h 4631 Ward, RFD Bx 300-C.
Taylor Nancy Mrs, dressmkr 2916 Franklin av.
Taylor Nettie M, steno Republic Tire & Rubber Co, r 1141 Bway.
Taylor Olive M (wid H L), h 2165, 4th.
Taylor Ona O (Daisy), h 721, 10th.
Taylor Ora A (Lillian), h 58, 21st.
Taylor Percy C, slsmn J Jessop & Sons, r Coronado.
Taylor Ralph B (Flora M) carp, h 4404 Riley, Old Town.
Taylor Raymond B (Margt S) guard Pan Cal Expo, h 618 Robinson
Taylor Rhoda E, dressmkr 1565 Front.
Taylor-Rossman Hardware & Supply Co, C L Taylor pres, H A Rossman sec, hdwe, 720 Broadway.
Taylor Saml C (Annie L) surveyor, h 3677, 6th.
Taylor Stella E Mrs, r 4620 North av.
Taylor Susan, h 1442 Arctic.
Taylor Thos, lab, r 2130 India.
Taylor T W, h 1669 Torrence.
Taylor Walter, r 1658 Front.
Taylor Warren D (Genevieve) slsmn, h 2124 E.
Taylor Wm A (Caroline), h 1320 Ft Stockton dr.
Taylor Wm E, electr Bay City Electric Co, r 3767 Arctic.
Taylor Wm F (Hattie V) corsets 1031, 6th, h 1331, 4th near A.
Taylor Wm H (Nancy) driver Penn Oil Delivery, h 2916 Franklin av
Taylor Wm H (Emma M) sls mgr Pac Bldg Co, h 4270 Highland av E. S. D.
Taylor Wm O, lab P M Dairy Assn, r 3212 Newton av.
Taylor Wm S (Anna M) presser Foreman & Clark, h 4743 Utah
Taylor Wm S (Lila R) real est 909, 7th, h 1246 University.
Taylor Winifred E, slswmnH A Taylor Co, r Coronado.
Taylor & Brown (J C Taylor, W A Brown) rest 326 W Bway.
Teachout Albt, lab, r 2068 National av.
Teachout Edwd C (Martha), h 2068 National av.
Teachout Edwd C jr (Mamie) condr S D Elec Ry, h 2235 Newton av
Teal Edwd A, h rear 1344 Front.
Teall Edith M Mrs, librarian Christian Science Reading Room, r 2931 Thorn.
Teall Edwd, lab, h 1154 Atlantic.
Teall Frank D (Edith M), h 2931 Thorn.
Teats Katherine, r 3564, 7th.
Tebbetts Alice M, hairdresser 520 E rm 312, 2251 Pine.
Tebbetts Grace L, buyer Marston Co, r 2251 Pine.
Tebbetts Harriet E Mrs, h 2251 Pine.
Tebbs Cath, waiter, h 1229, 10th.
Tebbs Myrtle Mrs, waiter G A Blanchet, r 1229, 10th.

ORT IRON WORKS
PHONE MAIN 1920 11th AND M

F. W. BRADLEY CO.
FAMILY TRADE A SPECIALTY
TELS: HOME 1157, MAIN 157
Wholesale Wines and Liquors
Prompt Free Delivery
1058 FOURTH ST.

Tecolate Valley, E of junction Morena blvd and Gardena av, Old Town.
Tedford Alex A, barber E J Jackson, r 424 E.
Tedford Clement (Jennie W) carp, h 3661 Hugo av, E. S. D.
Teer Mary C Mrs, r 2004 C.
Teesdale Christopher H, clk Hotel Chelsea, r 915, 5th.
Teeters Roy A (Loava) rancher, r 4020 Oregon.
Tefft Isabel Mrs, sec and treas Tefft Motor Car Co, r 2257 Front.
Tefft Lewis M (Isabel) pres Tefft Motor Car Co, h 2257 Front.
TEFFT MOTOR CAR CO (Inc), L M Tefft pres, Mrs Ida J Fisk v-pres, Mrs Isabel Tefft sec and treas, 708 B. (See page 10.)
Teft Tony A (Julia R) carp, h 3738 Sisson av, E. S. D.
Teggart, see also Taggart.
Teggart Anna (wid W H), h 3575, 1st.
Teggart Frank (Leslia D), h 3659, 1st.
Teggart Isabella, r 3575, 1st.
Teggart Marion, r 3575, 1st.
Teich Fannie (wid Ernest), h 7641 Kline, La Jolla.
Teilberg Jas, condr S D Elec Ry, r 3931 University blvd.
Teisseire Frank (Elsie M) rancher, h Grantville, Mission Valley, RFD 2 Bx 117.
Teisseire Mary, dressmkr, r Frank Teisseire.
Telefone Philip, prop California Fish Market, r 1403 Market.
Telegram Publishing Co, H P Rising pres, J W Snyder sec-treas, pub Sunday Telegram, 758, 8th.
Telford Geo, slsmn, r 1315 F.
Tell Tekla, maid, r E J Campbell.
Tellam Reuben, student Kelsey-Jenney Coml Coll, r 533 Bway.
Teller Geo (Clara), r 2245 K.
Telleson Carl C, appr R P Sorenson, r 960, 20th.
Telleson Grover W, sheet metal wkr, r 960, 20th.
Telleson S Elmer, driver C H Erisman, r 960, 20th.
Telleson Wm J (Anne L) auto opr Hage's Creamery, h 960, 20th.
Telson Christian, boat bldr, r 2866 E.
Telson Frank C (Josephine K) blkpr S D Planing Mill, h 2866 E.
Telson John W, eng, r 1104, 1st.
Telson John W (Ella) eng Spreckels Bros Coml Co, h 531, 19th.
Temby Sarah, prop Cordova Apts 1931 Market.
Temple Beth Israel, Rev Montague N A Cohen rabbi, 2d nw cor Beech
Temple Eliza M (wid S S) nurse, h 4047, 32d.
Temple Harry O, driver Union Oil Co, r 2171 Logan av.
Temple Hilga Mrs, massage U S Grant Hotel, r Ocean Beach.
Temple Thos M (Juanita H) sergt U S A, h 3960 Alabama.
Temple Wm W (Helen) (Bangs & Temple), h 4493 Cape May, Ocean Beach.
Templeton Buren E (Lena C) slsmn Grable-Young Co, h 1653, 4th.

Barney & Barney
Insurance
Bonds, Loans
Liability
Compensation
PACIFIC MUTUAL LIFE INS. CO.
E. P. RIECKER, Agt.
Scripps Bldg.
Rooms 207-209

The Universal Health Association preserves and restores health
1550 3rd

LOTS OF MONEY
SAVED TO YOU BY LETTING US COLLECT YOUR RENTALS AND CARE FOR YOUR PROPERTIES
MASTEN & KENDALL
919 SIXTH STREET

PACIFIC PHONE MAIN 2728 **B. H. VREELAND & CO.** 409 AMERICAN NAT. BANK BLDG

PUBLIC ACCOUNTANTS

Johnson Connell & Saum

FUNERAL DIRECTORS

LADY ASSISTANT

Seventh and Broadway

TELEPHONES SUNSET, MAIN 158 HOME 1158

Naylor Gem Co.

Jewelers Miners and Cutters of Precious Stones

We have our own mines of Tourmaline, Beryl, Turquois, Hyacinth and Garnet

330 Broadway

U. S. Grant Hotel

Templeton Jas B (Alice) tmstr, h 3061 I.
Tenenbaum Abraham (Sanders & Tenenbaum), r 837, 18th.
Teney Jacob G, r 663, 11th.
Tengblade Christine L (wid Edwd), r 1082 Hayes av.
Tenney Rollin S (Elizabeth R) rest 1545, 5th.
Tenney Sarah (wid Danl), h 3470, 3d.
Tenney Silas B (Emma D) cigars 911 Market, h 615, 9th.
Teralta School, Mrs Lulu Parquette prin, El Cajon av ne cor Van Dyke av. E. S. D.
Terao Makoto, student Kelsey-Jenney Coml Coll, r 522, 7th.
Terhaar Aloysius S (Caroline) millhd Bay City Screen Co, h rear 1918 Julian av.
TERMINAL STORAGE WAREHOUSE, Harold H Moore mgr, 341-347, 4th.
Terrell,see also Terrill, Tyrell and Tyrrell.
Terrell Bert (Edith H) lab, h 3686 Cabrillo av, E. S. D.
Terrell John, waiter San Diego Hotel, r 815, 3d.
Terrell Lewis, janitor Colonial Apts Hotel, r 904 Prospect, La Jolla.
Terrell Martin M (Esther) clk, h 2436 Upshur, Roseville.
Terrell Roy L (Susie) pharmacist Robinson & Robertson, h 1627 F.
Terrell Susie E (wid R L), r 830, 12th.
Terrill Ellis, warehsmn Standard Oil Co, r 2634 National av.
Terrill Ralph C (Stella) caretaker of the Scripps Institution, La Jolla.
Terry Bess M, entertainer, r 1063, 2d.
Terry Earl, auto opr, r 1116 Front.
Terry Geo (Flora B), h 3686 Reed av, E. S. D.
Terry Ray V (Hazel B) mgr Republic Tire & Rubber Co, r 1420 Ft Stockton dr.
Terry Vinal S (Minnie) master mariner, h 2908 M.
Terry Williard, presser, r 1704 Kearney av.
Test Bertha Mrs, r 1135, 3d.
Tetreau Laura Mrs, prop The St Elmo fur rms, 655, 6th.
Tettamant Victor, cook Sargent Bros, r 936 Union.
Teuber Walter A (Helen) carrier P O, h 3066 Webster av.
Teuber Wm (Eleanora I) barber 1445 University av, h 1082 Hayes.
Tevis Edwin E, messgr, r 2259, 4th.
Tevis Romelia E Mrs, corsettier, r 2259, 4th.
Thaanum Andw (Matilda L) real est 1025, 4th rm 414, h 1246 Edgemont.
Thaanum Paul A, student, r 1246 Edgemont.
Thaanum Virginia A, student, r 1246 Edgemont.
Thacker Wm A, porter Oxford Hotel, r 511 F.
Thaddius Fredk P, steno Globe Grain & Milling Co, r Coronado.
Thaens Eulalia P Mrs, r 3961 University blvd.

Fintzelberg & Steinmetz

REAL ESTATE, INSURANCE AND LOANS

759 SIXTH STREET, Express Block Sunset Main 829. Home 1329

Wankowski-Osborn Co., Inc.
REAL ESTATE, INSURANCE, SURETY BONDS
Home Phone 1315, Sunset 2029 341-342-343 Spreckels Theatre Building

Thalls Caroline (wid W H), h 7812 Herschel, La Jolla.
THALMAN L HOMER (Florence) prop Metal Welding Works, h 4598 Edgeware.
Tham Julius (Harriet) cooper S D Cons Brewing Co, h 3012 Main.
Thames Clinton C (May) police, h 3055 E.
Thamsen Henry C (Elizabeth F) mach, h 447 Rosecrans blvd, La Playa.
Tharaldson Roy M (Erma) coffee roaster S J Wines Coffee Co, h 1925 C.
Tharp Chas L (Edith L), h 4142 Reed av, E. S. D.
Thatcher Susan E, r 3580, 5th.
Thayer Almyra P (wid Chauncey), r 4428 Reed, RFD 1 bx 91-E.
Thayer Brant C (Alice L), h 4578 Maryland.
Thayer Brock, lab Water Dept, r 2755 Newton.
Thayer Danl T (May) plasterer, h w s Vine ct 1 s of University, E. S. D.
Thayer Edd F (Emma T) plasterer, h 826 Glendale av.
Thayer Edvin (Arcade Cigar Co), h 819 Columbia.
Thayer Emma Churchill, r Hotel Churchill.
Thayer Isaac B (Dora) longshoremn, h 2755 Newton av.
Thayer Lucile, student State Normal Sch, r 2468 Albatross.
Thayer Mildred M, r D T Thayer, E. S. D.
Thayer Odessa H Mrs, h 749, 10th.
Thayer Sarah A, h 1273 Cleveland av.
Thayer Wm J (Lucretia A), h 2468 Albatross.
THEARLE ERNEST A, v-pres Thearle Music Co, r Chula Vista.
Thearle E, demonstrator, r 1127, 5th.
THEARLE FRED G, pres Thearle Music Co, r Chicago, Ill.
Thearle Janett (wid H B), r 867, 17th.
Thearle Margt, r 867, 17th.
Thearle Music Co. F G Thearle pres, E A Thearle v-pres, A D La Motte sec-treas and mgr, pianos, organs, musical merchandise, sheet music, etc, 640-644 Broadway bet 6th and 7th. (See right top lines and page 62.)
Thearle Philip H (Marian) dftsmn Water Dept, h 237 Hawthorn.
Thedy Carl D (Dora) uphol 2650 B.
Theel Fred O (Isabel) h 2837 Franklin av.
Theiler Frank J (Minnie) driver Cleanitorium, h rear 1031, 17th.
Theiling Lydia Mrs, waiter, r 1227 B.
Theiling Richd E (Lydia) cigar mgr Aug Sensenbrenner, h 1227 B.
Theis Lola Mrs, fur rms 657 Union.
Theisen A R, treas Davies-Leavitt Co, r San Francisco.
Thelen E Mrs, pres Children's Home, r National City.
Themer Edwd D, garage 2762, 5th.

IRWIN & CO.
HAY, GRAIN
FLOUR,
MILL FEEDS,
POULTRY
FEEDS,
GRAIN BAGS,
WOOL BAGS,
SACK
TWINE,
COAL
Main office
FOURTH AND K
PHONES:
MAIN 440
HOME 1440

Dairy in Mission Valley
Best Milk and Cream
ALLEN'S DAIRY
R. F. D. NO. 2
BOTH PHONES
MISSION VALLEY

SOUTHERN TRUST AND SAVINGS BANK
WILL LOAN ON YOUR REAL ESTATE N. W. COR. 4TH AND D STS.

LEIGHTON McMURTRIE CO.
320 BROADWAY, U. S. GRANT HOTEL BUILDING
REAL ESTATE
INSURANCE
MORTGAGE LOANS

PHONES:
HOME 1260
MAIN 260

G. C. ARNOLD & SON

Real Estate and Insurance

1312 FIFTH ST.

P. M. DAIRY ASS'N

An association of dairymen whereby we produce and deliver our own products in the form of sweet milk, cream, butter, ice cream, cottage cheese, buttermilk and all dairy products

12TH AND K

PHONES: HOME 2034
SUNSET 834

Theobald Alma, nurse 3740, 7th.
Theodore Wm (Esther) barber, 1263, 1st.
THEOSOPHICAL INFORMATION BUREAU 330 Broadway. (See right side lines and page 73.)
Theosophical Publishing Co, Henry T Patterson asst mgr, Point Loma Homestead.
THEOSOPHICAL SOCIETY HOMESTEAD AND UNIVERSAL BROTHERHOOD see Universal Brotherhood and Theosophical Society, Point Loma.
Theriault Paul (Minnie A) bldg contr 2429 Market.
Theriault Paul, lab Water Dept, r 116 W Bway.
Theriot Sylvia Mrs, r 2815 National av.
Therrien Ida, hskpr 7713 Girard av, La Jolla.
Theuner Gustav A (Letty) rancher, h Mission Valley, RFD 2 bx 144.
Theuner Henry J, solr Pomeroy & Fackelman, r Mission Valley.
Thewlis Mabel Mrs, r 4124 Florida.
Thie John C (Bernice) driver Pac Transfer Van & Truck Co, h 572, 15th.
THIEL DETECTIVE SERVICE CO THE, F R Clayton mgr Los Angeles office suite 926 Washington Bldg 311½ S Spring st, Los Angeles. (See right bottom lines and classified Detective Agencies.)
Thielbar Anna (wid E J), h 336 Robinson av.
Thiele Aug, attndt Turkish-Hamman Baths, r 1140 B.
Thieme Meritz O (Edna H) slsmn Klauber-Wangenheim Co, h 2042 Union.
Thieme Theresa (wid C B), h 2191 Franklin av.
Thiemer Edwd (Margt) garage, h 1536 F.
Thiene Lola G Mrs, steno Pan Cal Expo, r 525 Kalmia.
Thiene Paul G (Lola G) foremn Park Dept, h 525 Kalmia.
Thier Lottie, r 3544 Front.
Thiesen Peter H, messgr J Jessop & Sons, r 904, 16th.
Thiesen Peter W (Anna) real est, r 904, 16th.
Thill Adolph (Sallie) furn 726, 6th, h 1317, 15th.
Thill Andw, carp, r 1201, 15th.
Thill Edwin A, slsmn C S Hardy, r 1251, 16th.
Thill Elizabeth (wid Geo), h 1251, 16th.
Thill E Montriville, slsmn, r 1251, 16th.
Thill Geo jr (Carrie) auto livery, h 1201, 15th.
Thill Mella, clk Adolph Thill, r 1317, 15th.
Thine Fred, r 561, 5th.
Thing Chas E (Rezilia), h 2945 National av.
Thing Loreitta M, slswmn S D Silk Mill exhib Pan Cal Expo, r 2945 National av.
Thing Natilla V, student, r 2945 National av.

PARADISE VALLEY SANITARIUM
NATIONAL CITY, CAL.

H. A. CAMERON CO. INSURANCE BONDS
THE OFFICE OF EFFICIENCY UNION BUILDING
PHONES--MAIN 4953 HOME 1788

Thirtieth Street Methodist Episcopal Church, Rev W G Smith pastor, h 3365, 30th.
Thixton Mary A (wid W K), r rear 3870 Richmond.
Thoma Edwd A (Irene M) mgr Thoma & Brockman exhib Pan Cal Expo, r 1751 University av.
Thoma Fredk L, rancher, r 4195 Boundary, E. S. D.
Thoma Harold R, patternmkr, r 4195 Boundary, E. S. D.
Thoma Jennie E (wid Max), h 4195 Boundary, E. S. D. RFD 1 Bx 75-A.
Thoma Max jr, moldr, r 4195 Boundary, E. S. D.
Thoma Richd, r 4195 Boundary, E. S. D.
Thoma Rupert, sheet metal wkr Chas Perrault, r 4195 Boundary, E. S. D.
Thomas Albt A (Harriet A), h 1422, 3d.
Thomas Andw (Margt) hdw 1105, 5th, h 780, 24th.
Thomas Arrah A Mrs, gro 1122 Sigsbee.
Thomas Arthur, slsmn, r 902, 19th.
Thomas Austin D (Inez C) clk Spreckels Cos, h 314 Grape.
Thomas A E, auto opr, r 465, 16th.
Thomas Blanche E, copyist Co Recorder, r 3829 Albatross.
Thomas Burton, cook 3675 Louisiana.
Thomas Carlisle, student, r 2356, 5th.
Thomas Chas A (Jennie L) auto opr, h 4565 Cleveland av.
Thomas Chas H, lab Street Dept, r 1244, 17th.
Thomas C N, lab Water Dept, RFD No 3 bx 89.
Thomas Danl B (Myrtle M) clk Saml Goldberg, h 1534 A.
Thomas Donald, lab Citrus Soap Co, r 904, 16th.
Thomas Earnest A (Eva C), h 4512 Maryland.
Thomas Edith M Mrs, h 518, 26th.
Thomas Edwd, lab C R McCormick Lmbr Co, r 3701 Birch.
Thomas Edwd A (Alice) painter, h 3720 Franklin av.
Thomas Edwd H (Bertha M) foremn J C Ort Iron Wks, h 470, 20th.
Thomas Edwd L, atty, 964, 5th rm 508, r 1704 Dale.
Thomas Ella, r 646 Bway.
Thomas Emanuel M (Alice N) cement wkr, h 3864 Thomas av, E. S. D.
Thomas Emil W (Leona T) (Thomas & Hallstrom), h 1920 Union.
Thomas Evan D (Bertha) carrier P O, h 3695 Park blvd.
Thomas Frank A (Mabel O) carp, h 2611 National av.
Thomas Frank K (Sophia) bicycles 647 Market, h 650, 11th.
Thomas Frank K jr, bicycle repr F K Thomas, r 650, 11th.
Thomas Frank L, real est 920, 4th rm 12.
Thomas Frank R (Henrietta) plumber S D Plumbing & Heating Co, h 2605 Logan av.
Thomas Fred F (Vinetia L) sec Lyon Implement Co, h 540 Thorn.

W. P. Fuller & Co.
PAINTS
OILS
GLASS
DOORS
SASH
MIRRORS
STAINS
VARNISH
7th and F

Henry Wiegand
Ladies' Tailor
PHONES
Home 1593
Main 2578
1165 FOURTH STREET

Kettner & Salmons
The Insurance Men
Write Life Health Accident Fire Bonds Liability Burglary Automobiles Plate Glass
Pacific 244
Home 1344
Timken Building

CALIFORNIA IRON WORKS
INCORPORATED
PHONES, HOME 1336, SUNSET 1336
FOOT OF SEVENTH STREET, SAN DIEGO, CALIFORNIA

ENGINEERS, FOUNDERS, MACHINISTS
STRUCTURAL IRON AND STEEL CONTRACTORS
FREIGHT AND PASSENGER ELEVATORS

M. F. ZENT
Insurance

Fire
Accident
Liability
Plate Glass
Automobile
Live Stock
Burglary
Elevator
Rent
Surety Bonds

207
AMERICAN NAT'L
BANK BUILDING

Pfahler Buelow & Fisher

Commercial
Linotype
Compositors

860 3RD

Thomas F Trent (Louise) dftsmn S D & A Ry, h 4727 Terrace dr.
Thomas Geo A, bkpr Toms & Blair Sheet Metal Co, h 2867 India.
Thomas Geo H (Marguerite J) city editor S D Sun, h 518, 26th.
Thomas Geo R (Sarah E) branch mgr C S Hardy, h 553, 16th.
Thomas Georgina I (wid E B), h 1704 Dale.
Thomas Gido E (Eugenie) baker, h 611, 5th.
Thomas Grace ,asst C M Hosmer, r 2333, 1st.
Thomas Gustave (Bina), h 1291 Pennsylvania av.
Thomas Hadley (Sarah M) watchman U S Quarantine Sta, Pt Loma, h 4802 Utah.
Thomas Holtzie R (Emma M) mach, h 1040 E.
Thomas Ida (wid Thornton), r 3130 Grape.
Thomas Jas, jeweler 142 W Bway.
Thomas Jas A (Mary) clk City Auditor, h 3849 Albatross.
Thomas Jesse W, wire chief Pac T & T Co, h 3894 Oneida.
Thomas Jessie, h 1227 J.
Thomas John (Estella) driver S D Rubbish Co, h 669 Front.
Thomas John E, barber 420 I, r 1244, 17th.
Thomas John R (Fannie) clnr and dyer 536 E, r 1020 same.
Thomas John R (Grace) tmstr, h 2015 Logan av.
Thomas Jos, pres Metropolitan Club, r 813, 5th.
Thomas Jos C, lab, r 3791, 32d.
Thomas Jos H (Jennie N), h 1920 Front.
Thomas Jos H, carp, r 2310 Irving av.
Thomas Jos O (Arrah A), h 1122 Sigsbee.
Thomas Jos W, r 540 Thorn.
Thomas Kate (wid H H), r 3530, 3d.
Thomas Lillie M, nurse Children's Home, r 1244, 17th.
Thomas Lloyd C, cashr C S Hardy, r 1855, 4th.
Thomas Martha, h 1439 Russ blvd.
Thomas Mary M, r 1201 Stockton.
Thomas Mary S (wid G H), r 401 S 33d.
Thomas Mattie M, steno E L Thomas, r 1704 Dale.
Thomas Oliver K, r 650, 11th.
Thomas Perry (May) furn 751, 6th, h 3020 B.
Thomas Powell, corporal U S A Fort Rosecrans.
THOMAS RICHARD B (Anna E) asst cashier Bank of Commerce & Trust Co, h 2356, 5th.
Thomas Richd R, lab, r 2310 Irving av.
Thomas Robt F, r 1704 Dale.
Thomas Robt W, phy, r 2869 India.
Thomas Rocco D, bootblk 1202, 5th, r 2541 L.
Thomas Saml (Marcia) meatctr C S Hardy, h 2994 M.
Thomas Sarah L, h 1244, 17th.
Thomas Thos W (Martha S), h 2867 India.
Thomas Ulysses G (Marion V) carp, h 2310 Irving av.

STEPHENSON & CODDINGTON
312 Union Building Main 3154
Public Accountants

CHAS. F. O'NEALL
529 BROADWAY Phones: Home 3590, Main 252
LOANS
REAL ESTATE
FIRE INSURANCE

Thomas Virginia, nurse 1468, 1st.
Thomas Walter B (Sadie) saloon 401 Market, h 1502 Front.
Thomas Will R (Josephine) condr S D Elec Ry, h 1619 Idaho.
Thomas Wm A (Mary F) bldg contr, h 4986 Santa Monica av, Ocean Beach.
Thomas Wm E (Mary E) slsmn, h 1855, 4th.
Thomas Wm J (Rosa) (W J Thomas & Co), h 1817, 3d.
Thomas W, tailor, r 136 F.
Thomas W E Mrs, gowns 1855, 4th.
Thomas W J Co, (Wm J Thomas) plumbers, 3817, 5th.
Thomas & Hallstrom (E W Thomas, C A Hallstrom) bakers 1308, 1st and 2241 Columbia.
Thomason Clifford C, cashr M J Thomason, r 602, 25th.
Thomason Marshall J (Louise B) rest 527 F, h 602, 25th.
Thombs John, tchr S D High Sch, r 1251, 16th.
Thomerson Albt B (Cora), h 2530 J.
THOMPSON ADAM (Martha S) attorney-at-law room 7 Grant Bldg 1038, 5th, h 1231, 12th.
Thompson Addie H, steno, r 1510 Bway.
Thompson Adrial C (Lila M), jeweler 311 C, h 1615, 3d.
Thompson Aggie, r 327 S 37th.
Thompson Albt M (Bischoff & Thompson), r Escondido.
Thompson Alex M (Mamie) bartndr L C Young, h 251, 10th.
Thompson Alice, h 824 Sutter.
Thompson Alice Mrs, cook, r 2773 Newton av.
Thompson Alice L, r 407 Langley.
Thompson Andw (Maty) lab, h 220, 30th.
Thompson Arthur, r 3665 Indiana.
Thompson Augusta Mrs, fur rms 248 Date.
Thompson Chancey A (Alva) mach, h 3718 Vermont.
Thompson Chas D (Elizabeth) lab Water Dept, h 2156 Logan av.
Thompson Chas D, r 3821 Pauly av, E. S. D.
Thompson Chas L (Mina M) clk P O, h 1140 B.
Thompson Clara E Mrs, r 1135, 3d.
Thompson Clarence H (Olga S) slsmn Nason & So, h 3850 Ibis.
Thompson Cora L, buyer Marston Co, r 3821, 5th.
Thompson Dale C, clk Pac T & T Co, r 2479 Market.
Thompson Eddy I, editor S D Builder and Motor News, r Golden West Hotel.
Thompson Edith J, r 527, 24th.
Thompson Edwd H (Mary H) bldg contr 1625 Fern.
Thompson Edwd H jr, carp, r 1625 Fern.
Thompson Edwin J (Edna K) agt L A & S D Beach Ry, h 1225 Cave, La Jolla.
Thompson Edwin R, sec S D Home Tel Co, r 115 W Pennsylvania av.
Thompson Ellen T (wid J P), h 2355, 2d.


MUEHLEISEN TENT AND AWNING CO.
Manufacturers of
Tents Awnings and Covers
Flags, Sails and Camp Furniture
753-755 Fourth Street
Both Phones

Information Bureau
International Theosophical Headquarters
Point Loma California
330 Broadway
U. S. Grant Hotel Bldg.
Near Entrance

The Thiel Detective Service Co.
F R. CLAYTON Manager
PHONE SUNSET MAIN 2350
Los Angeles Office, Suite 926 Washington Bldg.
PHONE HOME A 2844

SAN DIEGO TITLE GUARANTEE COMPANY CAPITAL STOCK $250,000.00
"EVERYTHING IN THE TITLE LINE"
L. O. HARVUOT, PRES., CHAS. W. AMOS, SEC'Y. COR. 2nd AND BROADWAY Spreckels Theatre Bld.

Home 4328
Pacific 1478

ROOD-PETERS COMPANY
Real Estate and Loans
Bonds
Insurance
Workmen's Compensation
603 AMERICAN NATIONAL BANK BUILDING
San Diego, Cal.

Pfahler Buelow & Fisher
=
Commercial Linotype Compositors
=
860 3RD

Thompson Ellis H (Elta J) dentist 861, 6th rm 419, h 1808 ,3d.
Thompson Elmer C (Susan) clk Spreckels Cos, h 464, 21st.
Thompson Ernest B, packer Whitney & Co, r 141 F.
Thompson Etta D, coll Brunswig Drug Co, r 4647 Hamilton.
Thompson Eva M, r 2236 M.
Thompson Eva O (wid John H), h 1833, 2d.
Thompson Eva R, nurse, r 2406 I.
Thompson Evelyn L, r 2021 E.
Thompson Fenton G (Annie) U S dep Marshal 210 Federal Bldg h 2021 E.
Thompson Fiona A Mrs, h 2245 Market.
Thompson Frances E Mrs, h 3662 Stockton av, E. S. D.
Thompson Frank B (Vinnie A) dep city treas, r 1134 S 31st.
Thompson Frank L, r 464, 21st.
Thompson Fred M, mgr Distilled Water Co, r Chula Vista.
Thompson Fredk E (Edith M) collr S D Cons G & E Co, h 1705 31st
Thompson Gaylo M, clk Holzwasser's, r 907 A.
Thompson Geo B (Rilla H), h 4495 Campus av.
Thompson Geo F, electr, r 1142, 7th.
Thompson Geo H(Alvaetta) photo A B Thompson, h 1032 Ravina av, La Jolla.
Thompson Geo P (Katherine) dftsmn, h 3920, 5th.
Thompson Geo W, carp, r 1625 Fern.
Thompson Geo W, contr, r 856, 5th.
Thompson Geo W (Clara C) janitor, h 720, 3d.
Thompson Georgia E, phys, r 2245 Market.
THOMPSON HAROLD A (Elsa L) Bacteriologist health dept City Hall, h 520 W Laurel.
Thompson Harriet, maid 140 Walnut av.
Thompson Harry R (Olive M), r 628, 32d.
Thompson Hayes (Jessie) surveyor, h 1641, 10th.
Thompson Herbt, carp, r 1625 Fern.
Thompson Hiram P (Ida B), h 1226 Bush.
Thompson Howard, student, r 1763 Sunset blvd.
Thompson Isaac B, mach, r 1243 Front.
Thompson Isabella S, clk G H Becker, r 4139 Pauly av, E. S. D.
Thompson Isaiah F (Sarah E), h 1243 Front.
Thompson Iverne (wid J W), r 831, 20th.
Thompson Jas Q (Lemita M) (San Diego Blue Print & Supply Co), h 4488 W Pt Loma blvd.
Thompson Jas S (Martha), h 1446 Grove.
Thompson Jane, dressmkr 1133 Prospect, La Jolla.
Thompson Jennie Mrs, h 4615, 37th, RFD 4 Bx 150.
Thompson John (Ernestine) eng, h 4156 Mission dr, RFD 4 Bx 165-G
Thompson John, lab S D Rubbish Co.

STEINWAY PIANOS
VICTOR TALKING MACHINES
GRAY MAW MUSIC CO. INC.
EVERYTHING IN MUSIC
BOTH PHONES
1256-1260 FIFTH ST.

POULTRY, BEES, GARDEN SUPPLIES
LIVE AND DRESSED POULTRY
414-430 SIXTH STREET
STILES POULTRY SUPPLY CO.

Thompson John C (Claire M) clk Sou Trust and Sav Bank, h 4601 Terrace dr, RFD 2 Bx 326.
Thompson John C (Sallie S), h 3036 Ivy.
Thompson John D (W Amis) foremn C S Hardy, h 856, 21st.
Thompson Jos C (Emelia K) surgeon U S N, h 115 Walnut av.
Thompson Jos J (Angeline), h 1461, 10th.
Thompson Jourdan M (Ida M) printer U S Grant Hotel Print Shop, h 4424 Campus.
Thompson J T Mrs, prop Graystone Lodge, 1861, 3d.
Thompson J Taylor (Natalie H) brakemn S D & S E Ry, h 2673 L.
Thompson Kate Mrs, asst ticket agt Coronado ferry, r 1291 Lincoln.
Thompson Kathleen, phone opr Pac T & T Co, r 1509 Meade av.
Thompson Lester K, r 831, 20th.
Thompson Lewis E, meatctr C S Hardy, r 2244 G.
Thompson Mabel E, nurse, r 1270, 4th.
Thompson Marcia C, bkpr The Flower Shop, r 2245 Market.
Thompson Margt, r 1683 National av.
Thompson Margt (wid John), r 706, 12th.
Thompson Mary, inmate County Hospital.
Thompson Mary (wid Jos), r 1825 Newton av.
Thompson Mary D (wid Danl), r 3821, 5th.
Thompson Matt J, tailor, h Waterfront ft of Union.
Thompson Maude, maid 1770 W Lewis.
Thompson May (wid J H), h 4079 Arizona.
Thompson Mudge L Mrs, waiter T A Kehr, r 1544, 5th.
Thompson Nels, h 3023 M.
Thompson Nina M, steno, r 1140 B.
Thompson Omer C (Knickerbocker Hotel), r 309 E.
Thompson Oscar, lab, r 3023 M.
Thompson Phoebe L (wid Thos), h 4529 Hawley blvd.
Thompson Rebecca (wid E E), h 2443 K.
Thompson Robt L, private U S A Fort Rosecrans.
Thompson Roy E (Augusta P) v-pres and gen mgr S D Home Tel Co, h 115 W Pennsylvania av.
Thompson R Stanley, r 1625 Fern.
Thompson Sam A, phys, h 2214 Bway.
Thompson Saml, r 868 Union.
Thompson Saml, carp, r 886 Prospect, La Jolla.
Thompson Saml (Francis) tmstr, h 3221 Market.
Thompson Sarah E Mrs, fur rms 1243 Front.
Thompson Silas O (Hattie F) clk City Auditor, r Encanto.
Thompson Sylvester V (Ida), h 1010, 16th.
Thompson S H, lab Water Dept, r 842 Date.
Thompson Thos, wiremn Sou Elec Co, r 903 G.
Thompson Thos J (Elizabeth) phys, h 2330, 1st.
Thompson T H, lab Water Dept, r 670, 8th.

Mikels & Bradbury
=
Insurance
Liabilities
Loans and
Real
Estate
=
310
Scripps Bldg.
Home 4120

Frye & Smith
Print
This
Directory
=
856
Third St.
San Diego

F. H. WURSTER, Mgr. H. MEBIUS, Secy. J. W. GAGE, Supt.
WURSTER CONSTRUCTION CO. 654-6 SPRECKELS BLDG.
CONTRACTORS AND ENGINEERS PHONE MAIN 2304

Hartwell Electric Co.
955 SIXTH STREET
Designers and Manufacturers
ARTISTIC
ELECTRIC FIXTURES

An Accident is not Always a Disaster
If you have FIRST called on
NEAL & HOME
625 E St.

Pfahler Buelow & Fisher
=
Commercial Linotype Compositors
=
860 3RD

Thompson Walter, lab, r 1207 G.
Thompson Walter C (Mattie) carp, h 3852 Beta.
Thompson Walter E, r 3852 Beta.
Thompson Walter J, lab Water Dept, r 1207 G.
Thompson Warren A (Dorothy M) stock dlr, h 2371 Columbia.
Thompson Wm, mtrmn S D Elec Ry, r 2135 Irving av.
Thompson Wm (Maud L) cashr, h 3785 Boundary, E. S. D.
Thompson Wm A (Alice), h 4235 Eugene pl.
Thompson Wm L (Laura P) civ eng, h 2163 Brant.
Thompson Wm M (Hattie R) mfrs agt, h 1315 State.
Thomson Alexander D, carp, h 3583 Menlo av, E. S. D.
Thomson Chas P, h 136 W Fir.
Thomson Eva R (wid W F) dressmkr 2021 Osborne.
Thomson Gladys E, waiter, r 3875, 5th.
Thomson Jas (Sadie) rest 3875, 5th.
Thomson Jas (Emma) bldg contr, h 132, 25th.
Thomson Jas A (Martha) gro 4000 Adams av, h 4006 same.
Thomson Jas A jr, slsmn, r 4000 Adams av.
Thomson Margt, maid U S Grant Hotel.
Thone, Chas F (Anna M) brewer Mission Brewing Co, h 3862 Reed av, E. S. D.
Thone Wm H (Jennie), h 2602 K.
Thorbus Apts, Mrs. M E Biggs prop 1430, 7th.
Thorbus Ralph B (Florence C) prop Hotel Polhemus, and Hotel Ford, h 636 C.
Thoren Alice M, steno Barney, McKie & Rife, r 3702 Sisson av, E. S. D.
Thoren Jean E, clk W U Tel Co, r 3702 Sisson av, E. S. D.
Thoren John J, bldg contr, h 3702 Sisson av, E. S. D.
Thoren Mary, dom 1544, 7th.
Thoren Mary E, steno Fred O'Farrell, r 3702 Sisson av, E. S. D.
Thoreson Thore (Sophie) mach S D Elec Ry, h 4027 Utah.
Thorley Stephen W (Elizabeth) lab Water Dept, h 3746 Acacia.
Thormodson Ole S (Weadson) lab, h 3826 Marine View av.
Thorn, see also Thorne.
Thorn Lucile, student, r 1876 Eber, Ocean Beach.
Thornberry Will, demonstrator concession Pan Cal Expo, r 1170 F.
Thornburgh Harry A, cook David Hersh, r 542, 6th.
Thornbury Edwd A, r 1170 Front.
Thorndike Alfd W (Amanda) (Thorndike & Son), h 656, 22d.
Thorndike Alfd W jr, slsmn Studebaker Agency, r 656, 22d.
Thorndike Mayo W (Lizzie) (Thorndike & Son), h 405, 19th.
Thorndike & Son (A W and M W) 2d hand goods 657, 6th.
Thorne Betsy O (wid E D), r 753, 19th.
Thorne Christine A Mrs, h 2602 K.
Thorne Fannie A (wid Francis), r 1444 Lincoln av.

PHONES
HOME 1929
MAIN 1211
WE GET RESULTS
SAN DIEGO DETECTIVE AGENCY
AND
BUREAU OF INVESTIGATION
305-306
Timken Bldg.

Thearle Music Co. 640-644 BROADWAY NEAR SEVENTH ST.

Thorne Harry (Emily), r 1042, 11th.
Thorne John A (Mary A) cigars 511 F, h 615, 8th.
Thorne Mary B, tchr Cal Coml College, r 1444 Lincoln av.
Thorne Rose B, h 1444 Lincoln av.
Thorne Wm E (Estella M), h 753, 19th.
Thornhill Ann G (wid John), r 716 Barr.
Thornhill Stanley (Clara A) paperhgr, h 716 Barr.
Thornhill Wilbur Z, bldg contr 4020 Jackdaw.
Thorns Johanna, seam Milton Tailors, r 1632, 4th.
Thornton Andw J ((Ada C) phys 520 E rm 1000 and phys Board of Education, h 1612, 30th.
Thornton Bessie C, tchr Washington Sch, r 342, 20th.
Thornton Edgar R (Alice) carp, h 3567 Sierra av, E. S. D.
THORNTON JACK E (Julia) advertising 416 Granger Bldg 964, 5th, h 1846 I.
Thornton Leslie V (Ella M) tmstr, h 3103 L.
Thornton Margt A (wid Levi), r w s 42d bet G and Market.
Thornton Martin, h 648, 13th.
Thornton Mary M Mrs, h 342, 20th.
Thornton Thos D, lab, r 1030, 15th.
Thornton Thos E (Helen W) bkpr C F O'Neall, h 4938b Santa Monica av, Ocean Beach.
Thornton Venona, r 3567 Sierra av, E. S. D.
Thorold Lila L, mgr concession Pan Cal Expo, r 1319, 5th.
Thorp Beade R(Lizzie) blksmth Water Dept, h 2528 I.
Thorp Clifford F, student, r 2528 I.
Thorp Harvey, janitor, r 805, 22d.
Thorp Lizzie, waiter Manhattan rest, r 2528 I.
THORP MILTON R (Isabella G) chief dep city atty, h 3563, 4th.
Thorp Percy C, music tchr, r 1356, 6th.
Thorp Rowland C, lab, r 2528 I.
Thorp Stephen R (Helen), h rear 2528 I .
Thorp Willard B Rev, pastor First Congregational Ch, r 344 A.
Thorpe Catherine (wid V P) tchr, r 4796 Hamilton.
Thorpe Edmond C (Rose H) bldg contr 1981 Linwood.
Thorpe Edmund L (Mary) carp, h e s Woodlane nr County blvd, S Chollas Valley.
Thorpe Ethel, packer Izer Davis Co, r Encanto.
Thorpe Howard, appr I A Scribner, r E L Thorpe.
Thorpe John (Anna) barber A W Moak, h 1433 B.
Thorpe Rose Hartwick, author, r 1981 Linwood.
Thorpe Verna, r 2528 I.
Thorson Earl R (May) window trimmer Owl Drug Co, h 3470 National av.
Thorson T T, h rear 7813 Silverado, La Jolla.
Thorstenberg Marie, maid 402 Spruce.

Who's Walsh ? OUR AGT.

Frye & Smith Print This Directory 856 Third St. San Diego

CANDIES KEMP'S 209-211 BROADWAY LIGHT LUNCHES SODAS

The Underground Geography of San Diego is no pipe dream t
R. G. TREFZGER THE HEIGHTS PLUMBER 1405 University Ave. He is a pioneer and knows the l of the pipe and can save you mon
TELEPHONES HILLCREST 368. HOME 9426

J. C. Packard
BOOK STORE and PRINT SHOP
CIRCU-LATING LIBRARY
831 SIXTH ST.

Pfahler Buelow & Fisher
Commercial Linotype Compositors
860 3RD

Thrall Edith, r 3964 Eagle.
Thrasher Claude W (Ann) foremn Moreland Truck Co, h 446 A.
Thrasher Wilson W (Hala A) millwright, h 4157 Louisiana.
Three Boys Transfer Co, (Ellis Brown, P M Follenskee), 704, 2d.
Threlfall Earl M (Ruth) stereo Union, h 1153 Kearney av.
Thresher Isabella A Mrs, r 3010 Grape.
Throckmorton Benj P, r 1421, 1st.
Thudichum Carl L (Roberta) phys 1025, 4th rm 412, h 1228 Edgemont.
Thuland Conrad M (Martha), atty, h 1716, 30th.
Thullen Frank C (Kath) wtchmn San Joaquin Valley Bldg Pan Ca Expo, h 4047 Conklin av, E. S. D.
Thurber Carrie E (wid N T), r 3330 Albatross.
Thurman Ephraim (Nellie), h 2070 Abbott, Ocean Beach.
Thurman John J (Anna E) bldg contr 3185 M.
Thurman Raymond (Georgia) bartndr J H Foley, h 1830 I.
Thurmond Clara, stno, r 1556, 2d.
Thurmond Ethline, bkpr, r 1556, 2d.
Thurmond Marguerite R Mrs, h 1556, 2d.
Thurnell D N, r 815, 3d.
Thurnell Pearl M, cashr Holzwasser's, r 334, 18th.
Thurnes Matthias (Nellie) condr S D Elec Ry, h 908, 24th.
THURSTON CLARK, sec and treas The De Westcotte Co, r Point Loma Homestead.
Tia Juana Valley Oil Co, A C Riordan pres, J F Scott mgr, 861, 6th rm 326.
Tibbals Rena V (wid J H), h 2542 I.
Tibbals Robt H, auto opr, r 3167, 31st.
Tibbals Thos J (Nancy L) candymkr, h 2304, 30th.
Tibbals Wm L (Lydia E) (Western Auto Supply Co), h 3211, 31st.
Tibbetts Cyrus R (Beatrice), h 2221 Franklin av.
Tibbetts Della Mrs, nurse, h 1534 Bway.
Tibbetts F Almira, nurse Agnew Sanitarium.
Tibbetts Horace M (Elizabeth M), h 4038 Sierra av, E. S. D.
Tibbetts Paul S, messgr, r 1534 Bway.
Tibbetts Silas A, wrapper Holzwasser's, r 1534 Bway.
Tibbits Dob T, private U S A Fort Rosecrans.
Tibbits Fannie M, r 2404 Market.
Tibbs Mary E, cash Foreman & Clark, r 646 Bway.
Tice Paul, pressman 20th Century Press, r 3040 India.
Tice Winifred M (Theodora M) millmn Cal Fixture Co, h 3869 Daley av, E. S. D.
Tichborne Chas T, asst insp Bureau of General Works 1037 Wall, h 929 Ocean blvd, La Jolla.
Tichenor Maud (wid N D), h 732, 10th.
Tichenor Norwood G (Rose), h 1938 Columbia.

SAN DIEGO TILE & WOODSTONE CO.
Contractors and Jobbers in all kinds of Floor, Wall and Mantel Tile
EXCLUSIVE AGENTS FOR WOODSTONE
In San Diego and Imperial Counties
DISPLAY ROOMS, OFFICE AND WAREHOUSE: 758 FRONT ST.
MAIN 4871

CHAS. R. McCORMICK LUMBER CO.
Wholesale and Retail Dealers
BOTH PHONES
MAIN OFFICE: FOOT OF 24TH ST.
CITY OFFICE: 923 3RD ST., COR. PLAZA

Tichenor Ross A, student Kelsey-Jenney Coml Coll, r 1010, 8th.
Ticknor W Hubert (Helen) foremn Russ Lmbr & Mill Co, h 4232, 4th
Tidball Albt J (Luella) slsmn, h 3786 Menlo av, E. S. D.
Tidball Ella M (wid J T), r 1753 W Lewis.
Tidcombe Eliza A Mrs, h 1341, 31st.
Tidwell Clinton, private U S A Fort Rosecrans.
Tidwell Edwd, auto opr S D Fire Dept Sta No. 2, h 2922 Clay av.
Tidwell Silas E (Louise C) firemn Eng Co 1, h 2922 Clay av.
Tiedemann Harry O (Tiedemann & Allgoewer) ,r 344 B.
Tiedemann & Allgoewer (H O Tiedemann, Richd Allgoewer) real est 344 B.
Tierney Elizabeth T, r 3893, 3d.
Tierney Walter P (Elizabeth) agt, h 4189 Wabash av, E. S. D. RFD 1 Bx 85-BB.
Tierney Wm P, solr Met Life Ins Co, r 4189 Wabash av.
Tietjen Herman A, student, r 4449 Highland av, E. S. D.
Tietjen John H (Etta L) millmn, h 4449 Highland av, E. S. D.
Tiexiera Marion, slswmn Saml Silverman, r 1331, 4th.
Tiffany Cleaners, C C Schiffler prop, 1417 University av.
Tiffany E D, cheesemkr Hage's Creamery, r National City.
Tiffany John B (Belle) carriage mkr 554, 2d, h 3185 L.
Tiffany John N (Emma), h 900, 18th.
Tighe Alice (wid G H) nurse, r 1468, 1st.
Tighe John P, lndywkr U S Grant Hotel, r 340 W Beech.
Tighe Margt (wid Thos), h 340 W Beech.
Tighe Martha J, student, r 340 W Beech.
Tikis C, lab S D Cons G & E Co, r 652, 4th.
Tilden Craig L (Nella M) slsmn, h 4368 Selma pl, RFD 4 Bx 164-H.
Tilden Mary J (wid Austin), h 4432 Reed pl, RFD 2 Bx 300-A.
Tilkin Abraham D (Mamie) musician, h 1844 State.
Tillapaugh Geo W (Sarah J) baker 4085 University blvd.
Tillinghast Amy R, tchr, r 1122 Prospect, La Jolla.
Tillinghast Josiah B, h 1122 Prospect, La Jolla.
Tillinghast Ralph W (Alice B) carp, h 7336 Girard av, La Jolla.
Tillman Chas, r 2872 N.
Tillman Peter (Eliza) ydmn Russ Lmbr & Mill Co, h 1651 Grove.
Tillman Wm G, filter opr S D Cons G & E Co, r 721 Bush.
Tillman Wm M (Lillian E) real est, h 721 Bush.
Tillson Estella C, nurse 2826 B.
Tillson Geo M (Cora M) painting contr 2826 B.
Tillson Georgina M, tchr Chula Vista, r 2826 B.
Tilton Edwin B (Kath A) prin Emerson Sch, h 3830 Albatross.
Tilton Kath A Mrs, prin Normal Hts Sch, r 3830 Albatross.
Tilton Luther T (Fannie) bldg contr 2523 Madison av.
Timken Building, 861, 6th.

S. G. AMES
AMES REALTY COMPANY
Ranches
Fruit Farms
Acreage
Lots and Tracts
Many years experience with local conditions
Real Mines a Specialty
BOTH PHONES
633 E ST.
SAN DIEGO

Frye & Smith
Print This Directory
856
Third St.
San Diego

TIP-TOP AND KLEEN MAID BREAD
MANUFACTURED BY SNOWFLAKE BAKING CO.
HOME 1047 MAIN 47
SOLD BY ALL GROCERS

S. W. GRIER CO.
1108-4th
Phones: Pacific 2615; Home 3280
SURETY BONDS
GENERAL INSURANCE
BUILDING LOANS

Hambley and Smith Hambley and Smith Hambley and Smith Hambley and Smith Hambley and Smith Hambley and Smith Hambley and Smith Funeral Directors 1570 4th Tels M. 139 Home 1139

Pfahler Buelow & Fisher

Commercial Linotype Compositors

860 3RD

Timken Henry H (Edith) pres San Diego Securities Co, h 335 Walnut av.
Timken Investment Co The, A S Bridges sec, 861, 6th rm 815.
Timmerhaus Lina J (wid Rudolph), r 832 F.
Timmons Lulu E Mrs, prop Abcynlu Sanitarium, h 3756 Park blvd.
Timms H F, r Hotel Brewster.
Tims Myrtle, steno G L Gray, r 1129, 14th.
Tindall Henry F (H F & V C Tindall), h 2651 Logan av.
Tindall Viola C (H F & V C Tindall), r 2651 Logan av.
Tindall (H F & V C) osteos 861, 6th rm 318.
Tindula Emma A, waiter Morgans Cafeteria, r 1429, 2d.
Tingley Geo H (Dora J) real est 1020, 3d, h 1648, 8th.
TINGLEY KATHERINE leader and official head Universal Brotherhood and Theosophical Society throughout the world, r Point Loma Homestead.
Tingley Katherine Estate, Clark Thurston, treas, Point Loma.
Tingley Phoebe A (wid J M), h 1619 I.
Tingley Roy S (Ethel) driver S D Steam Lndy, r 4553 Hamilton.
Tinker Edgar C, h 2873 N.
Tinker Wm D (Gussie) compositor Union, h 1820 I.
Tinker Wm H, civ eng, h 1224 Pennsylvania av.
Tinkess S Alfd (Estell M), carp, h 4928 Vista pl.
Tinkham Lillian A Mrs, dressmkr 1145, 11th.
Tinkham Mary L (wid David), r 1923 Irving av.
Tinkham Wm D, mach, r 1923 Irving av.
Tinling Eva Mrs, h 3765 Boundary, E. S. D.
Tinling Jas S, slsmn Albt Berenson, r 3765 Boundary, E. S. D.
Tinling Willis, clk, r 3765 Boundary, E. S. D.
Tinney E M, lab Pac Wood & Coal Co, r 741 E.
Tinsler Mary, dom, W Juniper ne cor Front.
Tinsley Edwd C, drugs 501, 5th.
Tinsley Sarah G Mrs, cigars 145 Market, r 136 F.
Tinsley Wilson, private U S A Fort Rosecrans.
Tioga Garage, Theo Hall prop, 3d se cor B.
TIP-TOP BREAD manufactured by Snowflake Baking Co, 701, 16th. (See right bottom lines and page 10.)
Tippert Margt, cook, r J W Sefton.
Tippett Saml D (Elizabeth), h 2309, 5th.
Tippins Mary B (wid J F), h 3103 Main.
Tipton Susan Mrs, r 2941 Arctic.
Tirrell Cecil E (Madolyn E) slsmn Marston Co, h 1932 Bancroft.
Tirrell Waldo S, clk Lory Parisian Cleaning & Dyeing Co, r 1619 Edgemont.
Tischart Birdie Mrs, r 1010, 16th.
Tischner Ross A, waiter Morgans Cafeteria, r 1010, 8th.
Tisdale Isabel A, steno Marston Co, r 2406 A.

McNABB HOSPITAL AND SANITARIUM
Situated in Chula Vista, Cal. OFFICE 317 TIMKEN BLDG. Mrs. Emma R. Saylor, MANAGING DIRECTOR

CALIFORNIA COMMERCIAL COLLEGE
7TH, COR. BROADWAY

Title Insurance and Trust Co, R J Blair asst sec, 1028, 2d.
Tittle Flora, h 1612 Linwood.
Tittle Robt, student Kelsey-Jenney Coml Coll, r 410 W Fir.
TITUS HARRY L (Mary H) general counsel Spreckels Companies, 235 Bway rm 209, r Coronado.
TITUS HORTON L (Helen B) (Titus & Davin), h 3565, 1st.
Titus Isabel L, r 406 Walnut.
Titus Jas H (Jennie E) photo, h 1139 Bway.
Titus Lela J, r 406 Walnut.
Titus Lucy M (wid Anson), h 2204 Irving av.
Titus Nat R (Lela B) inv 235 Bway rm 501, r 406 Walnut.
TITUS & DAVIN (H L Titus, E L Davin) attorneys-at-law, 515 Union Bldg, 235 Broadway.
Tivender Mildred H, tchr Washington School, r 1543, 7th.
Toben Mary A (wid E L), h s s El Cajon av nr city limits, E. S. D. RFD 1 Bx 181.
Toben Jos (Helen) poultrymn s s El Cajon av nr city limits, E. S. D.
Tobey Wm J (Caroline J), h 1230, 24th.
Tobias Wm E, sec Baja Cal Inv Co, r U S Grant Hotel.
Tobin Jos, lab, h 1810, 32d.
Tobin Timothy J (Mary) carp, r 1810, 32d.
Tobler Geo W (Emma) mfrs agt 614, 6th, h Ocean Beach.
Tocque Arthur (Malva) slsmn Showley Bros, r 4420 Adams av RFD 2 Bx 109-E.
Todal Knut, mtrmn S D Elec Ry, r 1811 Adams av.
Todd Albt E (Maude) contr, h 2246 K.
Todd Alfd L, waiter Solari & Olson, r 664, 12th.
Todd Chas F (Savana), h 3993 Alabama.
Todd Chas H (Emma) carp, h 740, 20th.
Todd Earle, carp, r 2246 K.
Todd Gladys, r 2246 K.
Todd Homer L (Lola V) driver, h 3666 Cabrillo, E. S. D.
Todd John, lab, h 1473 F.
Todd Jos A (Margt S) journalist, h 340 Kalmia.
Todd Luman, plasterer, r 3993 Alabama.
Todd Marie, r 2246 K.
Todd Max (Margt) salsmn Moreland Truck Co, h 1204 B.
Todd Nelle P, steno Ford Auto Agcy, r 2246 K.
Todd Octovia (wid C S), r 517 Robinson av.
Todd Wallace J (Laura) barber 1528 K, h 3730 Cabrillo av, E. S. D.
Todisman Harriet F (wid M Y), r 1947 Dale.
Toennies O W, slsmn Owl Drug Co, r 1123, 9th.
Toepferman Lena (wid Fredk), h e s Menlo 3 S o fMonroe av, E. S. D RFD 1 Bx 169-H.
Toews Louise, student State Normal Sch, r Coronado.
Toews Max J, pres Pastime Gun Club, r Coronado.

Ross & George
Bookbinders
Blank Book Manufacturers
and Paper Rulers
860 Third

Frye & Smith
Print This Directory
856 Third St. San Diego

The San Diego Union

John Burnham & Company
212-214 TIMKEN BUILDING
REAL ESTATE
LOANS
AND INSURANCE

Ross & George
Bookbinders
Blank Book Manufacturers
and Paper Rulers
860 Third

Pfahler Buelow & Fisher
Commercial Linotype Compositors
860 3RD

Togo The, T Okusu prop, fur rms 519, 5th.
Tokiuma Thos, r 1334, 1st.
Tokle Lewis (Lettie) auto opr, h 3002 Upas.
Toland W Nelson (Adeline A) h 3646, 4th.
Tolbert Chas N (May E), h 3434 Juniper.
Toler Edwd W, h 3454 Union.
Toler Elizabeth W, r 3454 Union.
Toler Ruth Mrs, clk A L Boehmer, r 1046, 21st.
Toll Florence W (wid A H), h 467, 20th.
Tollan Sarah A (wid Edwd), nurse, r 3751 Albatross.
Tolle Clifford, nurse Agnew Sanitarium.
Tolley Frank E (Ella), h Stockton av ne cor Chatham, E. S. D.
Tollstam Chas C (Inez) sec Cardiff Development Co, h 2042 F.
Tom Jem Herb Co, Chinese Herbs 439, 3d.
Tomasevich Marco J (Marie F D) saloon 347 Market, h 2920 Granada.
Tombaugh Emma Mrs, maid Y M C A, r 3682 Georgia.
Tombaugh Jos A (Emma S), h 3682 Georgia.
Tomkins, see also Tompkins.
TOMKINS WM (Grace M), sec Chamber of Commerce of San Diego County, Broadway nw cor 2d, h 1552, 9th.
Tomlinson Fenton (Alice M) mach H D Field Safe Co, h 3915 Horning ct.
Tomlinson Frances E, r 7831 Eads av, La Jolla.
Tomlinson Howard, director playground dept, r 3915 Horning ct.
Tomlinson Lillian, r 2003 Logan av.
Tomlinson Marion Mrs, r 3845 Front.
Tomlinson Walter E (Clara L) driver, h 1122 Sigsbee.
Tommerson Andw B, h 2530 J.
Tomovich Danl, waiter, r 1629 Kearney av.
Tompkins, see also Tomkins.
Tompkins Anna M Mrs, nurse, h Thomas av nw cor Essex, E. S. D.
Tompkins Annie E (wid Allen), r 728 Robinson av.
Tompkins Madaline, student, r 3745 Van Dyke av, E. S. D.
Tompkins Thos M, gardener, r 664, 12th.
Tompkins Will M (Alberta E) collr, h 3535 Reed av, E. S. D.
Tompkins Wm W, (Margt P) tmstr Fred Lane, h 3745 Van Dyke av, E. S. D.
Toms Ellen Mrs, Christian Science pract 525 C rm 210, r 3527 Adams
Toms Geo E (Ellen) pres Toms & Blair Sheet Metal Co, h 3527 Adams av, RFD 2 Bx 91-B.
Toms Webster, dep game warden, h 1321 I.
Toms Wm (Ethel V) gardener, h 6810 Anna av, E. S. D.
TOMS & BLAIR SHEET METAL CO, G E Toms pres, T P Blair sec, 750, 4th.
Tondro Wm A (Ella B) slsmn, h 3536 Herman av.

ORT IRON WORKS
PHONE MAIN 1920
11th AND M

F. W. BRADLEY CO.
FAMILY TRADE A SPECIALTY
TELS: HOME 1157, MAIN 157
Wholesale Wines and Liquors
Prompt Free Delivery
1058 FOURTH ST.

Toney W H, bussmn, r 930, 7th.
Tong Yong Chong Co, Chinese mdse 436, 3d.
Tonini Anna C, r 7639 Fay av, La Jolla.
Tonini Chas, prop La Jolla Bakery and Grocery, 7643 Fay av, La Jolla, h 7639 same.
Tonini Felichi, lab S Tonini, r Mission Valley.
Tonini Siro (Caroline V) rancher, h Mission Valley.
Tonkin Grace Mrs, h 1205, 23d.
Tonkin Leland (Hazel) solr Pioneer Truck Co, h 1205, 23d.
Tonneson Mary Mrs, prop Alpha Apts, h 902, 19th.
Tool Luella, demonstartor Genesee Pure Food Co exhib Pan Cal Expo, r 856, 5th.
Tool Slyvanus M (Jennie M), h 124 W Robinson av.
Tooley John S (Agnes) blksmth, h 3754 Herman.
Toomey Mary, nurse 1468, 1st.
Topeka House, John Schrimpl prop, 569, 8th.
Topjian Levon S (Rose E), h 4035 Eagle.
Topping Floyd C, mgr Topping's, h 1145 Front.
Topping Wm C (Maria G) confr 922, 5th, r King George Hotel.
Topuzes Geo, rest 228 C and 1114, 4th, r 227 B.
Torasono Archillus (Mary) lab, h 3248 J.
Torgeson Cecilius O (Carrie J) carp, h 2201 Woolman av.
Torgeson Esther, clk, r 2201 Woolman av.
Torgeson Harold K, appr J Jessop & Sons, r 2201 Woolman av.
Tori Nick (Rose) baker, h 2542 M.
Torimuru S, gardener, h Webster av cor S 33d.
Torrance Dessah, r 2318, 2d.
TORRANCE E SWIFT (Clara B) attorney-at-law, 405 Union Bldg, 235 Broadway, h 2341, 2d.
TORRANCE E S, attorney 405 Union Bldg 235 Broadway, r 2318, 2d.
TORRANCE, MARSHALL & COMPANY, W Gregg Kollock representative, successor to J H Adams & Co, municipal, railroad and corporation bonds, suite 202 Watts Bldg, 520 E.
Torrance Virginia S, r 2318, 2d.
Torrence Wm M, sheet metal wkr Ingle Mfg Co, r 730, 7th.
Torrens Mary, nurse F H Mead, r 2002, 1st.
Torrens Title Co, Chas C Haines sec, 861, 6th rm 828.
Torres Blas (Mary) slsmn, h 855, 2d.
Torres Deonicio, lab, r 1827 National av.
Torres Jesus, lab, h 1827 National av.
Torres Louis, agt Western Life Acc Co, r 342, 16th.
Torres Modesto, waiter Y Cornejo, r 530, 4th.
Torres Peter (Theresa), lab, h 858 India.
Torrescano Fernando, lab Water Dept, h 3 S 17th.
Torrescano Horace, blksmth St Dept, r 3 S 17th.
Torrescano Jesus (Eugenie), clk Virgil Bruschi, h 3257 J.

Barney & Barney
Insurance
Bonds, Loans
Liability
Compensation
PACIFIC MUTUAL LIFE INS. CO.
E. P. RIECKER, Agt.
Scripps Bldg.
Rooms 207-209

The Universal Health Association preserves and restores health
1550 3rd

MASTEN & KENDALL
919 Sixth Street, San Diego
Real Estate—Insurance
Money to Loan
House Renting a Specialty

PACIFIC PHONE MAIN 2728

B. H. VREELAND & CO.

409 AMERICAN NAT. BANK BLDG

PUBLIC ACCOUNTANTS

Johnson Connell & Saum

FUNERAL DIRECTORS

LADY ASSISTANT

Seventh and Broadway

TELEPHONES SUNSET, MAIN 158 HOME 1158

Naylor Gem Co.

Jewelers Miners and Cutters of Precious Stones

We have our own mines of Tourmaline, Beryl, Turquois, Hyacinth and Garnet

330 Broadway

U. S. Grant Hotel

Torrey Herbt Gray (Lily) assayer, h 4266 Campus av.
Torstenson Nels O (Arcade Cigar Co), h 4077 Bradt av, E. S. D.
Tossell Wm F, watchmkr and barber 639 Market.
Touchette Albt O (Julia A) eng Spreckels Bros Coml Co, h 2689 M.
Touraine Apartments, Mrs Carrie E Oliver prop, 1038 F.
Tourell Ida (wid Aug), r 3760 Curlew.
Tourell Irvin, h 3760 Curlew.
Tourist Sight-Seeing Co, J L Ketch mgr, 925, 4th.
Tourist The, Matt Ryan propr fur rms 1427 Market.
Toussau Jean, lab St Dept, h 1366 State.
Tout Wm H (Glenna D) elev opr Timken Bldg, h 1010 G.
Tower Hannah S, r 1115, 25th.
Towery Jos M, lab, r 4865 37th.
Towery Ross Z, r 4640 Hawley blvd RFD 2 Bx 97-D.
Towle Earle E, auto opr, r 135, 30th.
Towles Sally (wid D T), r 1661 Logan av.
Town Ella M, janitor Pac Beach Sch, h 1176 Hornblend av, Pacific Beach.
Town Reuben B (Bessie E) pres Wandrey-Bangs-Ward Co, h 4708 Valle Vista.
Towner Ralph, windowclnr, r 861, 8th.
Towney Frank, lab P M Dairy Assn, r 1840 C.
Townlan Jas, private U S A Fort Rosecrans.
Townley Barbara A, r 3775 Villa ter.
Townley Geo, r 7736 Fay av, La Jolla.
Townley Hugh M (Bessie V) pressmn Union, r 43, 19th.
Townley John H, h 3775 Villa ter.
Townley Lawrence I, asst L L Bosworth, r 846, 5th.
Townley Marion A, student State Normal Sch. r 3775 Villa ter.
Towns Elaine A, musician, r 1025 Robinson av.
Towns Marilla (wid A E), h 1025 Robinson av.
Townsend Bert, tmstr, r 553, 5th.
Townsend Caroline I, tchr State Normal Sch, r 4607 Maryland.
Townsend Chas, real est, h 735 S 30th.
Townsend Eugene D (Minnie A), h 3171 Kalmia.
Townsend Henrietta A (wid Benj), h 1039 K.
Townsend Jas J (Minnie M), h 2845, 4th.
Townsend Jos lab Water Dept, h 1975 Newton av.
Townsend Laura P (wid J W) pastor First Friends Ch, h 555, 19th.
Townsend Lester, r 2845, 4th.
Townsend Linda, student, r 555, 19th.
Townsend Lulu Mrs, lndywkr Sanitary Laundry, r 733 Sutter.
Townsend Mildred, music tchr, r 2331 Pine.
Townsend Reginald S (Lulu H) police, h 733 Sutter.
Townsend Robt C (Lillie H) mach, h 3003 Woolman av.
Townsend Robt D (Irene N) mining expert, h 4607 Maryland.

FIRE INSURANCE

Fintzelberg & Steinmetz

London and Lancashire Fire Insurance Co.
Orient Insurance Co. of Hartford
Hanover Fire Insurance Co. of New York

759 Sixth Street, Express Block

Wankowski-Osborn Co., Inc.
REAL ESTATE, INSURANCE, SURETY BONDS
Home Phone 1315, Sunset 2029 341-342-343 Spreckels Theatre Building

Townsend Ruth, artist, r 2331 Pine.
Townsend Ruth B, student, r 3003 Woolman av.
Townsley Chas (Rosa), exp 3077 J.
Townsley Marshall (Nettie) exp 1521 K.
Toyband Lizzie, tchr, r 3196 K.
Toyo Nursery (M Itsumo, K Shizume) nw Nelson av I N of Pearl, E. S. D.
Tozer Agnes R, tchr Hamilton School, r 4326 Cleveland av.
Trachsel A Emil, rep Dauch Mfg Co exhib Pan Cal Expo, r 416 A.
Trachsel Wm R (Ruth A), h 4168 Illinois.
Tracy Adelia (wid Albt), h 3750 Chamoune av, E. S. D.
Tracy Bertha K Mrs, janitor Fraternal Brotherhood Hall, r 4105 Florida.
Tracy Chas A (Ethel H), garage 920 S 26th, h 2663 Marcey av.
Tracy Emerson G (Ella), h 2310 El Cajon av.
Tracy Fannie (wid Chas W), h 3051 Newton av.
Tracy Jas, emp concession Pan Cal Expo, r 810, 18th.
Tracy Margery, reporter Tribune, r 1964, 5th.
Tracy Orville W (Birdeen), h 3780, 5th.
Trader John W (Blanche M), dripmn S D Cons G & E Co, h 3076 Cedar.
TRADERS SECURITIES COMPANY, F E Graves pres, R L Fuller asst sec, home builders and real estate, 415 Owl Drug Bldg, 1025, 4th.
Traeye Vincent, janitor, r 658, 3d.
Trafton Della (wid G A) tailor 761, 6th rm 11, h same.
Trafton Mary N, r 4553 North av.
Traggardh John G (Rachael M) agent Spreckels Bldg, 121 Bway rm 549, 2753 Columbia.
TRAGGARDH J FRED, mgr Land Dept Spreckels Cos, rm 212 Union Bldg 235 Broadway, r 2753 Columbia.
Train Mary B Mrs, h 1821 Meade av.
Trammell Jas G (Hope) foremn S D & A Ry, h 2415 Main.
Tranerso John (Rosa) lab, h 3144 J.
Trans-Continental Freight Co, Pacific Transfer Van & Truck Co, agts 1174, 3d.
Trant Jas G, pres Comus Club, r 3733 Indiana.
Trant Jas J, bartndr Comus Club, r 919, 7th.
Trapp Billings A, gro 1470 and fur rms 1468 India.
Trares Wilbur A, bkpr, r 1537, 2d.
Trask Grover C (Paulina W) broker 228 C, h 4142 Conklin av, E S D
Trask Ida M (wid T E), h 4141 Hugo av, E. S. D.
Traub Geo E (Anna) printer 715, 8th, h 2235 Julian av.
Traub Geo E jr, pressmn G E Traub, r 2235 Julian av.
Traub Raymond H, printer G E Traub, r 2235 Julian av.

IRWIN & CO.
HAY, GRAIN, FLOUR, MILL FEEDS, POULTRY FEEDS, GRAIN BAGS, WOOL BAGS, SACK TWINE, COAL
Main office
FOURTH AND K
PHONES: MAIN 440 HOME 1440

Dairy in Mission Valley
Best Milk and Cream
ALLEN'S DAIRY
R. F. D. NO. 2
BOTH PHONES
MISSION VALLEY

SOUTHERN TRUST AND SAVINGS BANK
ONE OF THE STRONGEST IN THE WEST

LEIGHTON McMURTRIE CO.
320 BROADWAY, U. S. GRANT HOTEL BUILDING
REAL ESTATE
INSURANCE
MORTGAGE LOANS

PHONES:
HOME 1260
MAIN 260

G. C. ARNOLD & SON

Real Estate and Insurance

1312 FIFTH ST.

Pfahler Buelow & Fisher

Commercial Linotype Compositors

860 3RD

TRAVELERS INSURANCE CO (Hartford Conn) Kettner & Salmons agte 217 Timken Bldg 861, 6th.
Traver Amy C (wid H L) slswmn H M Wentrow, r 1520 Fern.
Traver Harry, cement wkr, r 131 F.
Traver Robt E (Dorothy L) slsmn, h 203 S Pardee.
Traver Walter A (Letitia) tailor 861, 6th rm 225, h 4159 Mississippi.
Travers Evelyn, pho printer J H Jones, r 1445 Atlantic.
Travers Jas A, caretkr Park Dept.
Travers Thos K (Lottie E) blksmth 739, 3d, h 1445 Atlantic.
Travis Jos, lab, r 1970 California.
Trayner Mary I Mrs, h 2887 F.
Traynor Peter, inspr Pan Cal Expo, r 1904 Bancroft.
Traynor Thos (Cath), agt Occidental Life Ins Co, h 1904 Bancroft.
Trazer Philip, inmate St Joseph's Hospital.
Treadway Chas A (Emma) draper Benbough Furn Co, h 4164, 32d.
Treadway Chas B (Mary) h 908 A.
Treadway LeRoy C (Mae P) (Treadway-White Co) h 908 A.
Treadway-White Co (L C Treadway, Edgar E White) real est 931 Bway.
TREADWELL ALLIENE W (Wadham, Treadwell & Munkelt) r 3720, 7th.
Treahy Wilbur J (Ettine) carrier P O, h 2005 S 40th.
Treais Wm, slsmn, h 1217, 9th.
Treanor Alfd B (Mary) clk Ind Sash & Door Co, h 3744 Richmond.
Treat Sara W, r 1138 E.
Trebes Henry (Lovina) gardener, h 3784 Granada av.
Trefzger Frances N (wid Adolph) h 3761 Albatross.
Trefzger John N, student, r 3761 Albatross.
Trefzger Martha C, bkpr Rudolph G Trefzger, r 3761 Albatross.
TREFZGER RUDOLPH G (Rose) The Heights Plumber 1405 University av, h same. (See left top lines and page 63.)
Tregaskis Ethel J, steno Henking & Randolph, r 429 Juniper.
Tregaskis Henrietta (wid Richd) h 429 Juniper.
Tregea Albt S, h 810 University av.
Treji Frank, pantrymn Sargent Bros, r 1929 Kearney av.
Treleaven Augusta M Mrs, h 4271 Cleveland av.
Treleaven Glenn W, guard Pan Cal Expo, r 4271 Cleveland av.
Treleaven Peter, meats 2101 Logan av, h 2117 same.
Trelikes Tony J (Violet) slsmn Julian Produce Co, h 1920 Vista.
Trell Abraham C (Mayme C) jeweler 530 Bway, h 1534 Front.
Tremaine Mary, h 2520 State.
Trenchard Wm H (Laura C) mineralogist, h 1108 S 30th.
Trenschiner Maurice, mens furngs 552, 5th, r 615, 8th.
Trent Mary J (wid John) h w s Sierra av 1 S of Klauber, E. S. D.
Trent Wiley J, clk, r w s Sierra av 1 S of Klauber, E. S. D.
Trepte Moritz (Christina E) (Rambo & Trepte) h 155, 20th.

PARADISE VALLEY SANITARIUM
NATIONAL CITY, CAL.

H. A. CAMERON CO. INSURANCE BONDS
THE OFFICE OF EFFICIENCY UNION BUILDING
PHONES--MAIN 4953 HOME 1788

Trepte Walter, r 155, 20th.
Treptow Saml W (Clara R) collr Union, h 945, 26th.
Treptow Virinda L, dipper Ingersoll Candy Co, r 945, 26th.
Tresswell E, baker F X Winter, r National City.
Treutlein Theo (Anna) tchr, h 4212, 5th.
Trevarthen Richd (Sallie) h 3086 Clay av.
Trevisani Philip (Massina) fishermn, h 1889 Atlantic.
Triantafeles Harry, auto repr Sarsfield & Smith, h 1672 National av.
Triantafeles Wm, pdlr, r 1672 National av.
Tribby Frank B (Mary) h 130 Date.
TRIBUNE CO THE, Jas MacMullen gen mgr, props and publishers The Evening Tribune, Union Bldg, Broadway sw cor 3d.
Trickey Melvin N, slsmn Klauber-Wengenheim Co, r 1861, 3d.
Trieger Katie (wid Ernest) r 4816 Voltaire av, Ocean Beach.
Trieman W Roswell (Goldie) warehsmn Simon Levi Co, h 334, 8th.
Trim Delos P (Nema L) condr S D Elec Ry, h 4576½ Park blvd.
Trim Estella G, clk, h 3952 Oregon.
Trim Lois M, clk Whitney & Co, r 3952 Oregon.
Trim Solomon P (Lois) h 3952 Oregon.
Trim Virtu N, clk Whitney & Co, r 3952 Oregon.
Trimble Chas, steamftr, r 523 G.
Trimble Geo, tmstr Oregon Fuel Co, h 741, 12th.
Trimmer John A (Marcelina) r 3175 Cedar.
Trinkle Wm, mach W A French, r 1334, 1st.
Tripham Otto E, jeweler The Ernsting Co, r 1653, 10th.
Triplett Dorothy J, r 3747 Eagle.
Triplett Irma E, steno J E O'Keefe, r 3747 Eagle.
Triplett Mabel P (wid J B) r 3747 Eagle.
Tripp Bennett, clk P M Dairy Assn, r 3110 M.
Tripp Celia E (wid O G) h 3414 Kite.
Tripp Dora, clk Barbour Confy Co, r 520, 31st.
Tripp Louis D (Kate) bricklyr, h 3110 M.
Tripp Marian S, r 3420 Kite.
Tritch Philip (Madelyn) concrete eng, h 920 C.
Tritt Chas A, finisher Frevert-Bledsoe Furn Co, r Coronado.
Trittipo Delphia M, r 3813 Conklin av, E. S. D.
Trittipo Thos L (Bertha B) carp, h 3813 Conklin av, E. S. D.
Trognitz Rudolph E, musical instruments 649, 7th, h 643, 12th.
Troli Henry N, lndywkr Munger's Lndy, r 524, 25th.
Trollyman The (monthly) H G Lane editor and pub, 121 Bway rm 221.
Trombly Jos W (Cora) solr Met Life Ins Co, h 5039, 39th.
Trompas Gregory D (Mary M) pres and gen mgr Sanitary Ice Cream Co (Inc) h 641, 9th.
Trost Henry, bartndr, r 1262, 1st.
Troth Ora W (Mamie) mech Ford Auto Agcy, h 4117 Georgia.

W. P. Fuller & Co.

PAINTS
OILS
GLASS
DOORS
SASH
MIRRORS
STAINS
VARNISH

7th and F

Frye & Smith
Print This Directory

856 Third St. San Diego

The Companies Represented by **Kettner & Salmons,** THE INSURANCE MEN
Have loaned over half a million dollars in San Diego
PACIFIC 244. HOME 1344 TIMKEN BUILDING

CALIFORNIA IRON WORKS
INCORPORATED
PHONES, HOME 1336, SUNSET 1336
FOOT OF SEVENTH STREET, SAN DIEGO, CALIFORNIA

ENGINEERS, FOUNDERS, MACHINISTS
STRUCTURAL IRON AND STEEL CONTRACTORS
FREIGHT AND PASSENGER ELEVATORS

M. F. ZENT
Insurance

Fire
Accident
Liability
Plate Glass
Automobile
Live Stock
Burglary
Elevator
Rent
Surety Bonds

207
AMERICAN NAT'L
BANK BUILDING

Pfahler Buelow & Fisher

Commercial
Linotype
Compositors

860 3RD

Trotman Chas E (Mildred E) solr Julian Produce Co, h 2071 Columbia.
Trott Edwd (Mary B) h 308 Thorn.
Trotter John W (Olga) miner concession Pan Cal Expo, h 3795 Richmond.
Trotter M Florenne, r 3346, 30th.
Trotter Thos, clk, r 214 G.
Trotzier John B, h 1309, 2d.
Trounce Harry D, civ engr 1015, 1st rm 701, r University Club.
Trousdale Wm J (Zelma B) h 4510 Terrace dr, RFD 2 Bx 308-F.
Trout S Browning, clk Ballard & Brockett, r 1537, 2d.
Troutman Chas F (Neva M) carp, h 3862 Daley av, E. S. D.
Troutman Joy (Esther) student State Normal Sch, h 2747 University av.
Troutner T Sherman, h India and W Market.
Troutt John H, tmstr, r 404, 32d.
Trow Alice M, cashr Marston Co, r 1715 Front.
Trow Gilbert H (Edna G) collr Pac Transfer, Van & Truck Co, h 1715 Front.
Trow Sarah T(wid Thos L) h 1715 Front.
Trow Wilfred A, pres Pac Transfer, Van & Truck Co, r 1672, 3d.
Trowbridge Mary, r 2204 I.
Trowbridge Mary P (wid E M) h 2204 I.
Trowbridge Sarah J Mrs, h 3966 Hamilton.
Trowbridge Wm (Ida S) h 4820 W Panorama dr.
Trower Hilda P Mrs, h 4450 Georgia.
Trowlitt John, r 1544, 4th.
Troxel Jos (Laura) (Crown Realty Co) r Coronado.
Troxel Millard M (Marie L) (Crown Realty Co) r Coronado.
TROY LAUNDRY, Ray S Moore mgr, 819 University av.
Truax Alice A (wid W E) h 3620 Fairmount av, E. S. D.
Truax Harry G (Ida) mtrmn S D Elec Ry, h 2135 Irving av.
Truax Sarah E, artist, r 3620 Fairmount av, E. S. D.
True Bert, tmstr, r 121 G.
True Georgia B, h 4759 Pescadero av, Ocean Beach.
True Nellie M, steno Mutual Ice & C S Co, r 1269, 12th.
Truesdale Mamie E (wid J A) waiter 4637 Cleveland av.
Truitt Bertha M, student, r 1304 Dale.
Truitt Clayton G (Bonnie C) cement contr, h 4188 Georgia.
Truitt Emily C Mrs, tailor Boston Store, r 4049 Georgia.
Truitt Eros A, clk, r 1304 Dale.
Truitt Geo W (Emily) lab Water Dept, h 4049 Georgia.
Truitt Jas M (Mattie K) carp, h 1304 Dale.
Truitt Minnie M, clk Marston Co, r 1304 Dale.
Trujillo Andrea, maid 112 W Spruce.
Trujillo Dora Mrs, r 615 Arctic.

LOUIS KIRSHBAUM
GRAND PRIZE 1899 FOR SUPERIOR TAILORING
BOTH PHONES
HIGH GRADE LADIES' AND GENTS' TAILOR
414 B STREET

CHAS. F. O'NEALL
529 BROADWAY Phones: Home 3590, Main 252
LOANS
REAL ESTATE
FIRE INSURANCE

Truman Frank (Emily R) h 4134, 4th.
Truman Geo, waiter, r 227 B.
Trumber Alvin, doormn Pickwick Theatre.
Trumble Maude A Mrs, clk Whitney & Co, r 3090 Hawthorn.
Trumbo Lester A, lab Water Dept, r 1223 State.
Trumper Alvin, student, r 1453, 10th.
Trunk Otto G, slsmn W B Walton, r 2285 National av.
Truran John, rancher, h Mission Valley, RFD 2 Bx 148.
Trusheim Edwd, r Grantville, Mission Valley.
Trusheim John (Minnie) rancher, h Grantville, Mission Valley, RFD 2 Bx 125-B.
Trusheim Wm, r Grantville, Mission Valley.
Trussler Chas, lab L N Gibson, r Mission Valley.
Truswell Lucile, cashr Abraham Blumberg, r National City.
Truttmann Andw (Furrer & Truttmann) h 1036, 3d.
Tryce Frank (Frances) h 324 W Bway.
Tschirgi Mary Mrs, r 1544, 4th.
Tschudi Dora (Tschudi Millinery) r 3004 National av.
Tschudi Elsie (Tschudi Millinery) r 3004 National av.
Tschudi John, harnessmkr 3004 National av.
Tschudi Millinery (Elsie and Dora Tschudi) 3004 National av.
Tubb Thos J (Mary L) bldg contr 1910 Kearney av.
Tubbs Chas N (E Grace) h 538 Hawthorn.
Tucker Alphonso L (Linda W) h 2515 Front.
Tucker Amy (wid Hager) r 115 N 28th.
Tucker Arthur T, lab Water Dept, r 943, 7th.
Tucker Asenath J Mrs, h 1974 Newton av.
Tucker Carobeth (wid C E) r 503 W Washington.
Tucker Carrie B, h 1757, 1st.
Tucker Chas (Josephine A) jeweler, h 2470 Union.
Tucker Chas F, student, r 3576, 1st.
Tucker Claire P, student Kelsey-Jenney Coml Coll, r 1230 Bway.
Tucker Clinton (Laura E) 2d v-pres Baja Cal Inv Co, r Hotel Sandford.
Tucker Harley, elev opr U S Grant Hotel, r 2017, 1st.
Tucker Henry F, surveyor, r 3576, 1st.
Tucker H Willis, lab Water Dept, r 1757, 1st.
Tucker Jas H (Emma C) h 503 W Washington.
Tucker John J (Hattie) mach Davies-Leavitt Co, h 3465 Florence.
TUCKER JOHN O (Leota M) motion picture manufacturer and official photographer for Santa Clara County at San Diego, h 2744, 5th. Studio, Porter Bldg, San Jose.
Tucker Jos B (Ada) porter E M Roberts & Co, h 1121 J.
TUCKER J Z (Emma F) attorney-at-law 25-26-27 Lawyers' Bldg 919, 4th, h 3576, 1st.
Tucker Leota M, hostess Alameda Co Bldg, Pan Cal Expo, r 2744, 5th


MUEHLEISEN TENT AND AWNING CO.
Manufacturers of
Tents
Awnings
and Covers
Flags, Sails and Camp Furniture
753-755 Fourth Street
Both Phones

Frye & Smith
Print This Directory
856 Third St. San Diego

The Thiel Detective Service Co.
F. R. CLAYTON Manager
PHONE SUNSET MAIN 2350
Los Angeles Office, Suite 926 Washington Bldg.
PHONE HOME A 2844

SAN DIEGO TITLE GUARANTEE COMPANY CAPITAL STOCK $250,000.00
"EVERYTHING IN THE TITLE LINE"
L. O. HARVUOT, PRES., CHAS. W. AMOS, SEC'Y. COR. 2nd AND BROADWAY Spreckels Theatre Bldg

Home 4328
Pacific 1478

ROOD-PETERS COMPANY

Real Estate and Loans
Bonds
Insurance
Workmen's Compensation

603
AMERICAN NATIONAL BANK BUILDING

San Diego, Cal.

Pfahler Buelow & Fisher

Commercial Linotype Compositors

860 3RD

Tucker Lorena V Mrs, r 1504 Front.
Tucker Mabel J, music tchr, r 2470 Union.
Tucker Maud A Mrs, h 1230 Bway.
Tucker Nina R, r 1230 Bway.
Tucker Pearl E, r 635, 15th.
Tucker Reginald L, r 33d sw cor Elm (Henry Rogers).
Tucker Saml F (Emma) h 2482 I.
Tucker Thos, reedwkr E J Campbell, r 3323 K.
Tucker Walter E (Rose M) grading contr, h 1602, 1st.
Tucker Wm H, jeweler, r 2470 Union.
Tucker Wm R (Nora M) chiropractor 906, 22d.
Tucker Wm T (Margt C) carp, h 1327, 33d.
Tuckett Phillip P, engr, r 1811 Adams av.
Tuckey Ambrose W (Ellen) h rear 1870 Titus.
Tuffley Philip W, mach Auto Exhibit & Supply Co, r 1530 G.
Tuffley Robt A, slsmn J F Cullen Co, h 2116 Fern.
Tuffley Robt L (Akerman & Tuffley) r 2660 Calhoun, Old Town.
Tufts Chas P (Edith M), h 1941 State.
Tufts Robt G, artist Union, r 1941 State.
Tujague Marie F (wid F J) prop Sylvain Apts, h 2168, 5th.
Tujague Noemi M, r 2168, 5th.
Tujague Sylvain J, artist Natl Sign & Adv Co, r 2168, 5th.
Tuley Wm E (Barbara) elec, h 3212 Franklin av.
Tull Harvey V, private U S A Fort Rosecrans.
Tullar Emma F (wid G L) r 904 C.
Tuller Harold L (Ethel) lab St Dept, r 2955 Webster av.
Tullis Mary (wid E E) r 3536, 7th.
Tulloch Ethel E, clk P O, r 2243 Front.
Tulloch Helen M, dftsmn Mead & Requa, r 2243 Front.
Tulloch L, concession Pan Cal Expo, r Elks' Club.
Tulloch Marjorie, r 2243 Front.
Tulloch Seymour W (Jessie S) acct City Treas, h 2243 Front.
Tully Bernard I (Rose M) real est 1007, 5th rm 807, h 3642 India.
Tully Chas F (Margt) dentist 2201 Logan av.
Tully Eugene B (Alice) carp, h 2570 I.
Tully John, porter Ernsting Co, r 646, 11th.
Tully Rose Mrs, gro 3642 India.
Tumber Stanley, auto opr Pickwick Stage Co, r 902, 19th.
Tumplaris A, waiter, r 1334, 1st.
Tunada Geo (Matsuko) gardener, h Chollas Valley.
TUPPER WALDO T (Josephine G) (San Diego Tile & Woodstone Co) r 1831 Titus.
Tureck Ignatius, private U S A Fort Rosecrans.
Turek Rosa Mrs, cook 3220 Front.
Turinetto Ange (wid Dominick) r 2242 Kearney av.
Turkish-Hamman Baths, C E Hansen mgr, U S Grant Hotel.

STEINWAY PIANOS
VICTOR TALKING MACHINES

GRAY MAW MUSIC CO. INC.

EVERYTHING IN MUSIC
BOTH PHONES
1256-1260 FIFTH ST.

W. F. LUDINGTON CO.
234-235 SPRECKELS BLDG.
GENERAL INSURANCE AND SURETY BONDS
MARINE INSURANCE

Turnbaugh Christiana (wid Isaac) r 2986 Main.
Turnbaugh Florence G, student, r 2986 Main.
Turnbaugh Francis C, lab, r 2986 Main.
Turnbaugh John O, r 4400 Campus av.
Turnbaugh Minerva O Mrs, h 4400 Campus av.
Turnbull Coulson (Frederique) h 1425 Russ blvd.
Turnbull Frank (M Frances), r Alta Vista.
Turner Abner M (Lugenia) real est, h 1344, 7th.
Turner Ada D (wid B F) vocalist, r 3045, 29th.
Turner Albt G, eng U S Tug Harris, r 2831 Main.
Turner Alonzo J, bkpr, r 2636 Newton av.
Turner Anna, steno L A & S D Beach Ry, r 1654, 4th.
Turner Annie, r 2831 Main.
Turner Annie Mrs, seam Ballard & Brockett, r 1148 Union.
Turner Arthur C, driver Henry Uelzan, r 805, 22d.
Turner Bertha (wid R H) r 656, 22d.
Turner Bros (J I and J E) gro 4606 Park blvd.
Turner Chas (Emma R) barber McClellan & Martens, h 3785, 4th.
Turner Chas R, dep County Assesssor, r 3785, 4th.
Turner Edna, maid, r 2865 Albatross.
Turner Edwin B (Hilda) cond S D Elec Ry, h 220, 21st.
Turner Eli J (Sarah A) h 1058, 22d.
Turner Ephraim D, r 3645 Arizona.
Turner Ernest A, slsmn Am Writing Mach Co, r 1423, 1st.
Turner Ernest H (Jane) meatctr H F & L R Notbohm, h 1423, 1st.
Turner Ethel Mrs, h 1543 Union.
Turner Eugene C, slsmn B L Vaughn, r 1058, 22d.
Turner Georgie E, hairdresser The Misses Richards, r 2636 Newton.
Turner Harold J (Theresa A) painter H B McAuliff, h 1423, 1st.
Turner Harry K (Leona) slsmn J A McCaddon, r Ocean Beach.
Turner Harry L (Leonora) h 1808 Altamira pl.
Turner Henry S (Henrietta) baker, h 1948, 1st.
Turner Ida G, mgr Parker Apts, h 2172 Front.
Turner Ida J (wid E W) h 2636 Newton av.
Turner Jacob I (Turner Bros) h 4606 Park blvd.
Turner Jas E (Turner Bros) r 4606 Park blvd.
Turner Jas M (Ruth) janitor State Normal Sch, h 3976 University blvd.
Turner John C (Hester) painter, h 2831 Main.
Turner John H (Anna M) clk Pomeroy & Fackleman, h e s Arcadian av 1 S of Sumner.
Turner John W, foremn S D & S E Ry, r La Mesa.
TURNER-KIER REALTY CO (T L Turner, G P Kier) 648 E.
Turner Lilly, r 500½, 3d.
Turner Lugenia Mrs, prop The Hughes Apts, h 1344, 7th.
Turner Madie A Mrs, writer, r 2741, 4th.

Ross & George
Bookbinders
Blank Book Manufacturers
and Paper Rulers
860 Third

Frye & Smith
Print This Directory
856 Third St. San Diego

The San Diego Union

Hartwell Electric Co.
955 SIXTH STREET
GENERAL SUPPLIES
WIRING CONTRACTORS
FIXTURE DEALERS

Turner Marcus (Madie A) h 2741, 4th.
Turner Micalla (wid Jas) r 2476 Congress, Old Town.
Turner Pearl E Mrs, rest 6032 University av, r 4046 Colonial av, E. S. D.
Turner Robt E L (Adie) yeomn, h 1065, 15th.
Turner Robt L (Annie) lab, r 1148 Union.
Turner Ruth F, student State Normal Sch, r 3837 Albatross.
Turner Sadie B Mrs, r 2162 National av.
Turner Susie M (wid G E) h 630, 22d.
Turner Thos L (Lizzie L) (Turner-Kier Realty Co) sec Bay Shore Realty & Inv Co, h 3720 Rose ct.
Turner Valentine A (Jessie M) plumber 123 W Washington, r 3975 Eagle.
Turner Wm E (Kath E) r Tioga Hotel.
Turner W A, driver The Cleanitorium, r E. S. D.
Turney Francis, h 2015 S 42d.
Turpin Apartments, 1665, 9th.
Turpin Eunice M (wid P F) h 3130 Grape.
Turpin Jere, tchr S D High Sch, r 4120 Titus.
Turpin Lander G, r 1665, 9th.
Tute Wm (Bertha) clk, h 3734 Reed av, E. S. D.
Tute Wm, clk H E McNeil, r E. S. D.
Tuttle Amos C, guard Pan Cal Expo, r 522 Pennsylvania av.
Tuttle Constance C Mrs, h 7849 Fay av, La Jolla.
Tuttle Fredk N, printer, h 1728 G.
Tuttle Geo W (Mary E) shoerepr, h 3330 M.
Tuttle Joslin, student, r 7849 Fay av, La Jolla.
Tuttle Norma, r 7849 Fay av, La Jolla.
Tuttle Walter G, mgr Morgan's Cafeteria, r 646 A.
Tutton Henry (Josephine) carp, h 3159 Redwood.
Twaddle Howard C (Clara) firemn, h 839, 8th.
Twambly Chas W, exp, h 2616 N.
Twambly Laura B Mrs, h 759, 2d.
Tweed Edwd R (Annetta G) mach opr Russ Lmbr & Mill Co, h 312 S Olivewood ter.
Tweed Eugene, mach W M Bateman, r 344 S 38th.
Tweed Frank N (Lucille) mach opr Russ Lmbr & Mill Co, r 614, 18th.
Tweed Olive M, clk Marston Co, r 344 S 38th.
Tweed Viola (wid F T) h 344 S 38th.
Tweed Wm M, clk W M Bateman, r 1954 Irving av.
Twelker Esther, student State Normal Sch, r 2425, 5th.
Twelker John C, lab Water Dept, h 3853 Martin av.
Twelker Lillie, r 3853 Martin av.
Twelker Marie, r 3853 Martin av.
Twelker Wilbur P, clk, r 3853 Martin av.

An Accident is not Always a Disaster
If you have FIRST called on
NEAL & HOME
625 E St.

Pfahler Buelow & Fisher
=
Commercial Linotype Compositors
=
860 3RD

PHONE MAIN 4312
A.D.PIERSALL
INSURANCE
CALL AND SEE ME AT
855 FIFTH STREET
PHONE MAIN 4312
A.D.PIERSALL
INSURANCE

HEMSTOCK & DAVIS, FUNERAL DIRECTORS
1752 FOURTH ST. PHONES, MAIN 2634, HOME 1913

Twentieth Century Press (C H Banks, W J Sousa) printers 134 F.
Twenty-fifth Street Station Cuyamaca Ry, s s N bet Grant and Crosby.
Twiss Vernah M (Van Biber & Twiss) r 7865 Ivanhoe, La Jolla.
Twitchell Mary H (wid L F) h 3775 Kite.
Twitchell Waldo C, asst mgr New Mexico Bldg Pan Cal Expo, r 1964, 5th.
Twombly Josephine, student State Normal Sch, r 1483 Golden Gate dr.
Twoomey P, r St Joseph's Hospital.
Tyberg Oluf, mech engr, r Point Loma Homestead.
Tyce Frances Mrs, fur rms 324 W Bway.
Tydeman Jas J, h 4479 Louisiana.
Tyerman Alfd C, cement wkr, r 2330 State.
Tyerman A Chas, boatmn, r 2330 State.
Tyerman Wm (Annie) stair bldr, h 2330 State.
Tyler Alma E, clk G H Becker, r 3904 University blvd.
Tyler Bertha B, h 1123 W Stockton.
Tyler Caddie B Mrs, Christian Science pract 1640 State.
Tyler Edith B, clk Klauber Wangenheim Co, r 3785 Texas.
Tyler Eliza J (wid Geo) r 1530, 10th.
Tyler Geo Chapman (Tyler & Reed) r 1530, 10th.
Tyler Geo T, lab Water Dept, r 757, 17th.
Tyler Geo W (Jennie S) r 1269, 12th.
Tyler Geo W, slsmn Mickels & Bradbury, r 3785 Texas.
Tyler Harry M (Caddie B) h 1640 State.
Tyler Henry J (Laura) stovemkr, h 1832 Dale.
Tyler Homer R (Frances A) slsmn Snowflake Baking Co, r 2558 J
Tyler Jas R (Laura) h 3904 University blvd.
Tyler Jennie S Mrs, copyist County Recorder, r 1269, 12th.
Tyler John V (Anna) cond S D Elec Ry, h 30, 25th.
Tyler Laura Mrs, seam, r 3904 University blvd.
Tyler Levi E (Amanda E) real est 525 C rm 310, h 3785 Texas.
Tyler Montford H (Carrie B) watchmn Union Bldg, h 1640 State.
Tyler Philip H, slsmn J D Mollison, r Hotel Florence.
Tyler Ray D (Eleanor G) asst adv mgr Union, h 3721 Jackdaw.
Tyler Susan C, tchr Central Sch, r 3862 Swift av, E. S. D.
Tyler Wm, rest 724, 5th, r 830, 8th.
TYLER & REED (Geo Chapman Tyler, Lillian A Reed) real estate and exchanges, Imperial Valley a specialty, 950, 7th.
Tyner Elizabeth, r 4836 David pl, RFD 4 Bx 184-P.
Tyner Wm (Lillian R) h 4836 David pl, RFD 4 Bx 184-P.
Typographical Union No 221, P J Lindsey pres, R H Loman sec, 1015, 1st rm 415.
Tyrell John, prop Grand Central Hotel, h 841, 5th.

Ross & George
Bookbinders
Blank Book Manufacturers
and Paper Rulers
860 Third

Frye & Smith
Print This Directory
856 Third St. San Diego

CANDIES LIGHT LUNCHES
KEMP'S SODAS
209-211 BROADWAY

The Underground Geography of San Diego is no pipe dream to
R. G. TREFZGER THE HEIGHTS PLUMBER 1405 University Ave. He is a pioneer and knows the lay of the pipe and can save you money
TELEPHONES HILLCREST 368, HOME 9426

J. C. Packard
BOOK STORE and PRINT SHOP
CIRCULATING LIBRARY
831 SIXTH ST.

Tyrolean Apts, Mrs Frances E Schroeder prop, 1296 Prospect, La Jolla.
TYROLEAN ARTS & CRAFTS SHOP, Mrs Frances E Schroeder prop 1296 Prospect, La Jolla.
Tyrrel Alonzo C (Josephine S) h 3765, 4th.
Tyrrell Elizabeth Mrs, nurse Dr R J. Fly, r 4106, 5th.
Tyrrell Wm A (Elizabeth S) clk, h 4106, 5th.
Tyson Chas H, printer Thos Payne, r National City.
Tyson Clarence (Eva F) meatctr Pomeroy & Fackleman, h 414 Robinson av.
Tyson Jas P, watchmn Santa Fe Wharf, r National City.
Tyson Milton C, foremn Spreckels Bros Coml Co, r Coronado.
Tyson Peter W, h 904, 16th.
Tyson Ruth D, tchr, r 2825 E.
Tyson Saml M (Alice E) h 2825 E.
Tyson Shirley, auto opr Merchants' Special Delivery, r 2825 E.
Tyson Wm (Ida F) h 4650 Louisiana.
Tyvand Lizzie, student State Normal Sch, r 3196 K.

U

U S Cleaners, E B Mattingly mgr, 631 F.
U S Free Employment Bureau, G H Sweet inspr in charge, 230 Federal Bldg, F cor State.
U S GRANT HOTEL, J H Holmes mgr, Broadway bet 3d & 4th.
U S Grant Hotel Auto Livery (B K Gillespie) U S Grant Hotel.
U S Grant Hotel Billiard Hall, H C Burke mgr, 1028, 4th.
U S Grant Hotel Buffet 1040, 4th.
U S Grant Hotel Garage, Geo E Leitch prop 1330, 3d.
U S Grant Hotel Print Shop, Wm B Neyenesch mgr, basement U S Grant Hotel.
U S Navy Recruiting Station, Clelland Davis Commander, 520 E rm 504.
Uander Anna, maid 718 Ash.
Ueberwald Louis (Susie) lab Water Dept, h 2968 Logan av.
Ueberwald May L, clk F W Woolworth Co, r 2968 Logan av.
Uelzen Henry, genl comm and gro, 7th sw cor I.
Uhl Geo W (Gertrude M) h 2630 Front.
Uhl Hester J, r 2630 Front.
Uhlinger Eliza H (wid W P) r 406 Walnut.
Uibelhor Robt, cabinet mkr Rubin's Furn Co, r 715 Bway.
Ulfelder Leo (Eleanor) prop Royal Apts, h 3685, 7th.
Ulmen Sophia, r 3545 Front.
Ulmer Louna (wid David T) h 1654 Newton av.

Pfahler Buelow & Fisher
Commercial Linotype Compositors
860 3RD

SAN DIEGO TILE & WOODSTONE CO. Contractors and Jobbers in all kinds of Floor, Wall and Mantel Tile
EXCLUSIVE AGENTS FOR WOODSTONE In San Diego and Imperial Counties
DISPLAY ROOMS, OFFICE AND WAREHOUSE: 758 FRONT ST. MAIN 4871

If it's building material you want, see **THE DIXIE LUMBER AND SUPPLY CO.**
WE SELL EVERYTHING TO BUILD ANYTHING
BOTH PHONES UNIVERSITY AVE. AND OHIO ST.

Ulrich Geo F (Mary) carp, h 4745 Muir av, Ocean Beach.
Ulrich Wm D, electr Pac T & T Co, r 224 Beech.
Ulrick Dwight M (Hazel) driver Sanitary Lndy, h 1760 National.
Ulton Mary R, r 2646 Freeman, Loma Portal.
Ulu Benj T, cigars 420 G.
Ulyatt E A Mrs, r La Jolla.
Ulyatt Gordon D, student Kelsey-Jenney Coml Coll, r La Jolla.
Umbarger Bernice M Mrs, clk R D Johnson, r 1229, 10th.
Umbdenstock Susan (wid David) r 2104 Franklin av.
Umpleby Geo S (Sarah E) h 2230 Logan av.
Underwood Alice, r 1010, 8th.
Underwood David (Florence) mach, h 827 India.
Underwood John T (Evelyn) tmstr M D Goodbody, h 650, 11th.
Underwood Prescott, r 501, 7th
Underwood Typewriter Co, D R Flood mgr, 738 E.
Underwood Wm E (Frances) real est 904, 9th, h 1488, 5th.
Underwood Willis I (Mildred) auto oprr C H Hemme, h 855, 17th.
Ung Jacob, gardener, r Lemon Garden Acres.
Unger Alice, waiter Crane's Cafe, r 1544, 4th.
Unger Lena, waiter, r 1544, 4th.
Unger Louis A (Ray) sec Holzwasser Inc, h 3031, 5th.
UNION ASSURANCE SOCIETY (LTD) (of London, Eng) Kettner & Salmons agts, 217 Timken Bldg 861, 6th.
UNION BRICK COMPANY, J W Rice pres, C F Gross v-pres, E E Rice, sec-treas, office California and F, yards Rose Canyon. (See page 19).
UNION BUILDING 235 Broadway between 2d and 3d.
UNION CIGAR CO, F N Howe prop, cigars and tobacco, 245 Bway.
Union Congregational Church, 4838 Santa Monica av, Ocean Beach.
Union Congregational Church of La Jolla, Rev Shelton Bissel pastor, Girard av W end Cave, La Jolla.
Union Fish Co, G Bregante mgr 732 Atlantic.
UNION ICE CO THE, A L Bird agent, 1st nw cor I.
Union Law Library, 235 Bway rm 436.
UNION NATIONAL BANK, J R Burrow pres, F H Burrow v-pres, C W Landis cashr, E J Heimerdinger asst cashr, Broadway se cor 6th.
UNION OIL CO OF CALIFORNIA, L H Fish special agent, 1551 National av.
Union Produce Co (Joaquin Bartolo, Frank Campobasso, Peter Londo) 537 J.
Union The, G J Bravo prop, fur rms 1122 Union.
Union Theatre, Mrs Ada Davis prop 739, 5th.
Union Title Company Building, 1028, 2d.

Ross & George
Bookbinders
Blank Book Manufacturers
and Paper Rulers
860 Third

Frye & Smith
Print This Directory
856 Third St. San Diego

TIP-TOP AND KLEEN MAID BREAD
MANUFACTURED BY **SNOWFLAKE BAKING CO.**
HOME 1047 MAIN 47
SOLD BY ALL GROCERS

THE BARKER-GILMORE SPORTING GOODS COMPANY 1118 FOURTH STREET

Hambley and Smith
Hambley and Smith
Hambley and Smith
Hambley and Smith
Hambley and Smith
Hambley and Smith
Hambley and Smith
Funeral Directors
1570 4th
Tels M. 139
Home 1139

UNION TITLE COMPANY OF SAN DIEGO, John F Forward pres and mgr, A H Sweet v-pres, Jas D Forward sec-treas, John F Forward jr v-pres, 1028, 2d. (See bottom edge and page 4).

UNION TRANSFER CO, Walter N Morrison mgr, 108 W Broadway, Tels Main 1691, Home 1968.

UNION TRUST COMPANY OF SAN DIEGO, J F Forward pres, J F Forward jr v-pres, A H Sweet v-pres, J D Forward sec-treas, 1028, 2d. (See bottom edge and page 4).

Unitarian Church, First, see First Unitarian Church.

United Brethren Church, Rev H C Shaffer pastor, 3d cor Robinson.

United Cigar Stores Co, Geo E Rath mgr 1002, 5th.

United Iron Works (branch of Oakland) E Winsby pres, Beardsley and Colton.

UNITED LIGHT, FUEL AND POWER CO, J D Spreckels pres, Wm Clayton v-pres, H L Titus gen counsel, Claus Spreckels sec-treas, B M Warner gen supt, A H Kayser gen auditor 209 Union Bldg, 235 Broadway.

United Presbyterian Church, Rev M M Kilpatrick pastor, Market nw cor 22d.

United Realty & Construction Co (Wm P Bates) real est 1007, 5th rm 318.

United States Army Aviation Field and school, North Island.

United States Army Barracks, C A St Clair custodian, 700 W Market.

United States Army Reservation, Fort Rosecrans, Pt Loma.

United States Bureau of Animal Industry, Wm M McKellar insp in charge 219 Federal Building.

United States Cemetery, Pt Loma.

United States Civil Service Commission, 302-303 Federal Building.

United States Commissioner C E Church, 2d flr Federal Building.

United States Customs Barge office, ft of W Market.

United States Customs House Special Agent 313 Federal Building.

United States Custom Service, Clarence D Sprigg dep collr in charge, 323 Federal Building.

United States Department of Agriculture Bureau of Animal Industry, 219 Federal Building.

United States Deputy Marshal Fenton G Thompson, rms 210-213 Federal Building.

United States District Attorney, 207 Federal Building.

United States District Judge, 239 Federal Building.

UNITED STATES FIDELITY & GUARANTY CO, (Baltimore,Md) Charles W Oesting agt, 242 Spreckels Bldg 121 Broadway.

United States Fire Insurance Co of New York, Lancaster & Lancaster agts 413 Bway.

United States Grand Jury, 3d flr Federal Building.

Pfahler Buelow & Fisher
=
Commercial Linotype Compositors
=
860 3RD

SAN DIEGO MARINE CONSTRUCTION COMPANY
FOOT OF SAMPSON ST. FORMERLY FELLOWS BOAT WORKS TELS. MAIN 4363, HOME 3467
BOATS!! BOATS!! BOATS!! BOATS!!

RECTOR SYSTEM GAS HEATING Erling Rohde AGENT
833 EIGHTH ST. MAIN 1743 HOME 3473

United States Immigration Service, H H Weddle insp in charge 230 Federal Building.
UNITED STATES INTERNAL REVENUE SERVICE, E V White dep collector, 2d floor Federal Building.
United States Land Attorney, A E Dodson 511 Granger Bldg, 964, 5th.
United States Marine Corp Recruiting Station, 427 E rm 10.
UNITED STATES MARSHAL, Wm Van Dyke marshal, F G Thompson deputy, room 210 Federal Bldg.
United States Military Reservations, Pt Loma.
UNITED STATES NATIONAL BANK THE, Louis J Wilde pres, J S Benner cashier, Broadway at 2d. (See page 16).
United States Naturalization Service, 311 Federal Bldg.
United States Naval Coaling Station, La Playa, Pt Loma.
United States Naval Radio Station, J G Bennett, chief electr, Pt Loma.
United States Naval Reservation, La Playa, Point Loma.
United States Petit Jury, 3d flr Federal Building.
United States Postoffice, see Postoffice.
United States Postoffice and Customs House Building, s s West F bet Union and State.
United States Public Health Service (Marine Service Division) P M Carrington surgeon in charge 964, 5th rm 418.
United States Quarantine Station, W W McKay surgeon, Pt Loma.
United States Rubber Co, L A Hilton mgr, automobile tires, 1055, 2d.
United States Weather Bureau, E H Nimmo local forecaster, 335 Federal Building.
United Tailors (Inc) E Esenoff pres, B Shapera v-pres, Morris Shapera sec and treas, 1023, 7th.
United Truth Students' Reading Room (Mrs Josephine S Preston) 1025, 4th rm 315.
Unity House, Mrs Elizabeth Buchanan matron, fur rms 1769 Front.
UNIVERSAL BROTHERHOOD AND THEOSOPHICAL SOCIETY, the original Theosophical society founded by H P Blavatsky in New York in 1875, Katherine Tingley leader and official head, International Headquarters, Point Loma.
UNIVERSAL HEALTH ASSOCIATION THE (INC) George F Coombes pres, Durelle F Glidden v-pres, F B C Eilersficken sec and treas, 1550, 3d. (See right side lines and page 70.)
University Avenue Bank, Chas T Chandler pres, W E Otis v-pres, E G Otis cashr, University av nw cor 6th.
University Avenue Furniture Co, Charles Jurman prop, 1043 University av.
UNIVERSITY CLUB, Wm Douglas pres, Duncan MacKinnon v-pres, R D Spicer sec, P V Morgan treas, 344 A cor 4th.

Ross & George
Bookbinders
Blank Book Manufacturers
and Paper Rulers
860 Third

Frye & Smith
Print This Directory
856 Third St. San Diego

John Burnham & Company
212-214 TIMKEN BUILDING
REAL ESTATE
LOANS
AND INSURANCE

Ross & George
Bookbinders
Blank Book Manufacturers
and Paper Rulers
860 Third

University Heights Christian Church, Rev J T Moore pastor, Cleveland av nw cor Richmond.
University Heights Improvement Club, Geo R Hayler sec, w s Park blvd 1 S of Center.
University Heights Playground, Idaho bet Lincoln and Polk avs.
U-NO-IT POLISH CO, John D Cockburn agent, 109 F.
Unsworth Elizabeth A (wid W A) r 2955 India.
Unsworth Mildred A, clk Heller's Modern Basket Store, r 2955 India.
Updegraff Frank W (Lorena) carp, h 428, 16th.
Updegraff Wm H (Maude) bldg contr 2620 Columbia.
Upham Geo D, tmstr, h 7768 Herschel av, La Jolla.
Upham Glenn O (Winifred) electr Pac T & T Co, h 4960 Narragansett av, Ocean Beach.
Upholt Faith A, steno, r Beverly.
Upper Alex E (Rilla) r 1045, 10th.
Upper Fifth Street Realty Exchange (F H Morrow, J M Fisher) real est 3868, 5th.
Uptmor Ida, maid 3660, 7th.
Uptomor Bernardine (wid Clem) h 2434 I.
Uptomor Helena, clk G H Becker, r 2434 I.
Upton Flora, maid 2944, 2d.
Upton Genevieve B, r 1203, 30th.
Upton Mary M (wid R F) h 1203, 30th.
Upton Mattie, student State Normal Sch, r 1854, 3d.
Uranga Alfredo, lab, h 2110 Newton av.
Uranga Ines, hairdresser Mrs Louise Deler, r 2947 M.
Uranga Luciana, r 2110 Newton av.
Uranga Maria, r 2110 Newton av.
Urban Geo A L (Marie) bkpr Henry Uelzen, r 2427 A.
Urbani Eugene, driver Natl Fish Co, r 910 India.
Urbany Frank (Annie O) rest 705 Market, h 846, 11th.
Urbany Urban, rest 651, 5th, h 5445 University av, E. S. D.
Ureas Peter, tmst, r 1746 N.
Urias Jose (Adelida) lab, h 344, 15th.
Urias Santos, lndywkr Sanitary Laundry, r 344, 15th.
Urich Hester E, r 2442 M.
Urich Theo (Callie C) auto opr, h 2442 M.
Urquhart Blanche, cashr Geo Newcomb, r 920, 4th.
Urquhart Donald, gasfitr S D Gas & Elec Appl Co, r 920, 4th.
Urquhart Helen, r 2431 M.
Urquhart Jas (Cynthia) motrcycles 702 Market, h 465, 16th.
Urquhart John (Bertha) collr, h 2431 M.
Urquhart Norman, student, r 2431 M.
Urquiso Antonio, lab, r 330 Dewey.
Urseno Mike (Angela) lab, r 3256 L.

Pfahler Buelow & Fisher
=
Commercial Linotype Compositors
=
860 3RD

ORT IRON WORKS
PHONE MAIN 1920 11th AND M

F. W. BRADLEY CO.
FAMILY TRADE A SPECIALTY
TELS: HOME 1157, MAIN 157
Wholesale Wines and Liquors
Prompt Free Delivery
1058 FOURTH ST.

Ursino Wm (Lucy) lab, h 3054 N.
Urtado Amanda G, r 1 S 17th.
Urtado Bert (Nellie) tmstr Star Bldrs' Supply Co, h 1 S 17th.
Urtado Cruiz, lndywkr Sanitary Laundry, r 1 S 17th.
Urtado Jennie, lndywkr Elec Lndy Co, r 1 S 17th.
Urtado Jesus (Lola) h 345, 15th.
Urtado Juana, r 1 S 17th.
Urtado Nellie, lndywkr Sanitary Laundry, r 1 S 17th.
Uteck Bertha A, nurse 2404 Bway.
Utley Emma T, sec Rood-Peters Co, r 1316 A.
Utley Harry S (Leila W) (Utley & de Lorimier) h 3545, 2d.
Utley H Meredith, r 3545, 2d.
Utley & de Lorimier (H S Utley, A J de Lorimier) attys 919, 4th rm 20.
Utt Anita L, r 3583, 6th.
Utt Sarah M (wid L H) h 3583, 6th.
Utter Geo M, r 4370 Campus av.
Uyeji T, billiards 527, 5th.
Uyeno K (Uyeno & Miyauchi) 541, 5th.
UYENO & MIYAUCHI (K Uyeno, H Miyauchi) billiards and cigars, 541, 5th.

V

Vader Henry (Marietta) exp, h 3613 Conklin av, E. S. D.
Vail David G (Clausine) carp, h 1145 Bancroft pl.
Vail Frances L, r 3870 Hugo av, E. S. D.
Vail Geo, surveyor, r 1766 Front.
Vail Lois A (wid D H) h 3870 Hugo av, E. S. D.
Vail Roy L, auto opr, r 3870 Hugo av, E. S. D.
Valdez Anita, r rear 2938 Newton av.
Valdez Emma M (wid Lawrence) r rear 2938 Newton av.
Valdez Martilino (Serapia) lab, h 240, 12th.
Valdez Vivian, h rear 2839 Newton av.
Valdivezo Nicolas (Maria) lab, h rear 1780 Newton av.
Valencia Felipe E (Victoriana) blacksmth U S A, h 730 W Market.
Valendrez Lee, r 3771 Copeland av, E. S. D.
Valentien Albt R (Anna M) artist 3903 Georgia.
Valentien Anna M Mrs, tchr State Normal Sch, r 3903 Georgia.
Valentine Chas (Lucy) reedwkr Campbell's Drapery Shop, r 245 Clay.
Valentine Henry (Elizabeth) bldg contr 531 Dewey.
Valentine Jos, plasterer, r 3274 M.
Valentine Vera V, steno Public Library, r 531 Dewey.
Valentine Wallace R (Mamie K) carp, h 1921, 31st.

Barney & Barney
Insurance
Bonds, Loans
Liability
Compensation
PACIFIC MUTUAL LIFE INS. CO.
E. P. RIECKER, Agt.
Scripps Bldg.
Rooms 207-209

The Universal Health Association preserves and restores health
1550 3rd

LOTS OF MONEY
SAVED TO YOU BY LETTING US COLLECT YOUR RENTALS AND CARE FOR YOUR PROPERTIES
MASTEN & KENDALL
919 SIXTH STREET

PACIFIC PHONE MAIN 2728 **B. H. VREELAND & CO.** 409 AMERICAN NAT. BANK BLDG

PUBLIC ACCOUNTANTS

Valentine Wm, h 634, 15th.
Valenzuela M Reginald, atty 524 F rm 15.
VALLE CHARLES C (R Ann) physician and surgeon 5th floor McNeece Bldg, F nw cor 5th.
Valle Mary S (wid E F) dressmkr, h 2051 Logan av.
Valle Paul, dftsmn County Surveyor, r 108 University av.
Valley Frank, solr, h e s Stockton av 1 S of Chatham, E. S. D.
Valley Fast Freight Co, Salady Bros props 1067 Front
Valley Hildur L, clk G H Becker, r 1744, 1st.
Valley John (Julia) lab, h 3171 K.
Valley Realty Co (J H Scales, A O Garrett) 1025, 4th rm 317.
Valley Wm (Ethel) driver San Diego Rubbish Co, r 3171 K.
Vallin Chas (Agusta) lab Water Dept, h 733 G.
Vallin Richd G (Ethel E) lab Water Dept, h 633, 16th.
Van Frank W, carp, r 3026 Boston av.
Van Allen Wm R (Mabel) slsmn Marston's, h 4285 Sierra Vista.
Vanaman Danl E (Edith M) painter, h 3645 Mission av, E. S. D
Van Antwerp Eugene (Cora) lab, h 259, 15th.
Van Antwerp Lucy E, r 754, 22d.
Van Assche Julian, corporal U S A Fort Rosecrans.
Van Auken Eliakim C (Mary C) h 3981 Eagle.
Van Auken Lloyd E (Alice K) bldg contr 3981 Eagle.
Van Beeck Heinrich (Johanna) rancher, h 4178 Mission dr.
Van Beeck Johanna Mrs, milliner 1155, 6th, r 4178 Mission dr.
Van Biber A Jesse (Evelyn) (Van Biber & Twiss) h 7865 Ivanhoe La Jolla.
Van Biber & Twiss (A J Van Biber, V M Twiss) rest 1160 Coast blvd, La Jolla.
Van Buren Thos H (Edna A) auto repr J A McCaddon, h 3917a Center.
Van Buren Waldemar A (Eunice K) mach, r 4406 New Jersey.
Van Buskirk Cynthia (wid Elias) r 1512 Fern.
Van Buskirk Fred W (Ida M) (The Booklovers' Shop) 1056, 5th, h 319 W Hawthorn.
Van Buskirk Geo W (Ethel B) waiter E A Fischer & Son, h rear 5204 El Cajon av, E. S. D.
Vance Carl N, r 1503 Dale.
Vance Kate L (wid Andw) r 2870 Newton av.
Vance Paul O (Hazel M) clk Western Metal Supply Co, h 1478 F.
Vancil Fred W (Maude) h 3920, 5th.
Vancil Henry E, clk Bulldog Cigar Store, r 3515, 4th.
Vancil I A (Rie) solr Tribune, h 614 Robinson.
Van Cleave Nannie O, nurse, r 3714 Bancroft.
Van Cleeve Vera, tchr Sloane Sch of Music, r Arcadia dr nw cor Hawk.
Van Curen May E Mrs, r 1266 State.

Johnson Connell & Saum
FUNERAL DIRECTORS
LADY ASSISTANT
Seventh and Broadway
TELEPHONES SUNSET, MAIN 158 HOME 1158

Naylor Gem Co.
Jewelers Miners and Cutters of Precious Stones
We have our own mines of Tourmaline, Beryl, Turquois, Hyacinth and Garnet
330 Broadway
U. S. Grant Hotel

Fintzelberg & Steinmetz
RENTS COLLECTED, PROPERTY MANAGED
759 SIXTH STREET, Express Block Sunset Main 829. Home 1329

Wankowski-Osborn Co., Inc.
REAL ESTATE, INSURANCE, SURETY BONDS
Home Phone 1315, Sunset 2029
341-342-343 Spreckels Theatre Building

Van Dam Peter, driver French Lndy, r 106 F.
Van De Bogart Elizabeth A (wid Chas) r 4356 Daley av, E. S. D.
Van Denburgh Earl, trunkmkr, r 1853 Kearney av.
Van Denburgh Nathan (Kath J) h 4557, 44th.
Van Denburgh Nathan jr (May) insp Water Dept, h 1853 Kearney.
Van Denburgh Paul, bkpr Simon Levi Co, r 4557, 44th.
Vandenhoff Herman J (Goveryna) bldg contr 535 S 39th.
Vanderburg Elmer C, carrier P O, r 96, 25th.
Vanderburg Walter D, jeweler, r 911, 6th.
Vanderford Jos W, trav auditor Spreckels Cos, r El Cajon.
Vanderkarr Gordis L, student, r 1721 N.
Van Dermoor Wm, r 614, 14th.
Van Derveer Jas L, h 2823 Granada av.
Van der Zee Saml (Patronella) carp, h 4327 Kansas.
Vanderzicht Wm B, wtchmn Globe G & M Co exhib Pan Cal Expo, r 923 I.
Vandesant Tillie Mrs, maid 1529, 29th.
Van Dicken Herman H (Fannie) collr Chamber of Commerce, r 1355 Union.
Van Dorin Isaac W (Henrietta) h 3994 Florence.
Vandraiss Henry C (Maud A) mtrmn S D Elec Ry, h 4666 Kansas.
Van Dusen Harriet N (wid D T) h 5145 Howard, E. S. D.
Van Dusen Miles E (Jennie) diver Spreckels Bros Coml Co, h 2170 State.
Vandyke Albt, meatctr, r 2144 Newton av.
Vandyke Bert C, meats 2094 Logan av, r 2144 Newton av.
Van Dyke Wm, United States Marshal, 210 Federal Bldg, r Los Angeles.
van Ees Harriett E (wid J B) r 3808 Willow, Loma Portal.
Van Epps Burt L, linemn S D Cons G & E Co, r 2219 Logan av.
Van Epps Olive R (wid A C) h 2219 Logan av.
Van Etten Ida F (wid J S) r 1065 University av.
Van Every June Mrs, r 1968, 1st.
Van Gorder Don R (Lyda G) mach Jas Urquhart, h 1920 Edgemont.
Van Gorder Irma, steno, r 1920 Edgemont.
Van Gorder Lyda, concession Pan Cal Expo, r 1920 Edgemont.
Van Gorder Sylvester A (Frances W) carp, h 1920 Edgemont.
Van Gundy I Don, auto opr Three Boys Transfer Co, r 636, 3d.
Van Haren Arthur, helpr Bishop & Co, r 2212 M.
Van Hoesen Margt, mgr Grand View Apts, h 1820, 4th.
Van Hook Jessie M, steno Frye & Smith, r 940 S 28th.
Van Hook Lester O (Jessie) repr, h 940 S 28th.
Van Horn Andw M (Mary E) h 3836, 5th.
Van Horn Elfee Mrs, r 3704 Richmond.
Van Horn Saml H (Agnes) h 2146 Columbia.

IRWIN & CO.
HAY, GRAIN
FLOUR,
MILL FEEDS,
POULTRY
FEEDS,
GRAIN BAGS,
WOOL BAGS,
SACK
TWINE,
COAL
Main office
FOURTH AND h
PHONES:
MAIN 440
HOME 1440

Dairy in Mission Valley
Best Milk and Cream
ALLEN'S DAIRY
R. F. D. NO. 2
BOTH PHONES
MISSION VALLEY

4% MAKE YOUR SAVINGS MULTIPLY BY DEPOSITING WITH
SOUTHERN TRUST AND SAVINGS BANK
4% ON TERM DEPOSITS — 3% ON ORDINARY

LEIGHTON McMURTRIE CO.
320 BROADWAY, U. S. GRANT HOTEL BUILDING
REAL ESTATE
INSURANCE
MORTGAGE LOANS

PHONES:
HOME 1260
MAIN 260

G. C. ARNOLD & SON

Real Estate and Insurance

1312 FIFTH ST.

P. M. DAIRY ASS'N

An association of dairymen whereby we produce and deliver our own products in the form of sweet milk, cream, butter, ice cream, cottage cheese, buttermilk and all dairy products

12TH AND K

PHONES: HOME 2034
SUNSET 834

Vau Horne Chas F (Minerva) doormn Spreckels Theatre, h 1943 Market.
Van Horne Fredk W (Lillie) janitor State Normal Sch, r 4563 Georgia.
Van Horst Fredk (Beda) ironwkr, h 3596 Reed av, E. S. D.
Van Houten Chas A (Lena) rancher, h Mission Valley, RFD 2 Bx 146.
Van Houten J C (May I) r 420 B.
Vanice V G, carp, r 540 G.
Van Loo Herman, carp, h 3868 Florence av.
Van Loo Huberthia (wid Henry) r 3868 Florence av.
Van Lowe Leila, maid 2542, 3d.
Van Meter Conrad L (Mary R) bkpr Norton Land Co, h 4480 Cleveland av.
Van Meter Henry, gardener, r 4735 Linda av.
Van Meter Mary A, maid 2750, 4th.
Van Meter Mary R, smstrs Ballard & Brockett, r 4480 Cleveland av.
Van Ness Alfd, photo Ramona's Marriage Place, Old Town, r Coronado.
Van Ness R H, r 815, 3d.
Van Norman Bertha C (wid E V) h 950, 9th.
Van Nostrand Benj F (Augusta) jeweler J Jessop & Son, h 1865 National av.
Van Nostrand Harold W (Florence) clk, h 1865 National av.
Van Noy Emily M, steno, r 2696 B.
Van Noy Wm C (Adelaide M) h 2696 B.
Van Orshover Agnes, student State Normal Sch, r 2047 University.
Van Osdall Stanley (Adra) U S N, r 657 Union.
van Pelt Gertrude W, directress Raja Yoga Academy, r Point Loma Homestead.
Van Rensselaer Maria, student State Normal Sch, r 4110 Maryland.
Van Riper Wm H (Isabella G) mechano-therapist, 4004 University blvd.
Van Sant Edwin S (Ella) plasterer, h 2529 I.
Van Sant Florence V, r 2529 I.
Van Scyoc Ira A (Ethel) cabtmkr, h 1231, 11th.
Van Sittert Ethel, r 1344, 7th.
Van Sittert Edith, tchr Lincoln Sch, r 2555, 5th.
Van Sittert Jack, cashr Fred Harvey, Santa Fe Depot.
Van Sittert Marjorie, r 1344, 7th.
VAN STRIEN ABRAHAM J (Esther) (Dixie Lmber & Supply Co) h 3727 Grim.
Van Syckel Harry, clk Hotel Cecil, r 1134, 6th.
Van Syckel John C, clk Ingersoll Candy Co, r 1134, 6th.
Van Trees Lucretia C Mrs, h 1250 Prospect, La Jolla.

PARADISE VALLEY SANITARIUM
NATIONAL CITY, CAL.

H. A. CAMERON CO.
THE OFFICE OF EFFICIENCY
INSURANCE BONDS
UNION BUILDING
PHONES--MAIN 4953 HOME 1788

Van Wagenen Emma S Mrs, asst probation officer Court House, h 1921, 4th.
Van Wagenen Hulda, r 1921, 4th.
Van Wagenen Mary, asst Pub Library, r 1921, 4th.
Van Wagoner Aug W (Lottie) h 115 S Evans.
Van Winkle Chester H (Lula E) atty 432 F rm 553, h 1307, 24th.
Van Zandt Geo, (Grace) h 4089, 3d.
Vargas Amelia, language tchr 621 Market rm 3, r 565, 12th.
Varian Carrie S Mrs, h 2838 Woolman av.
Varley Anna, clk The Boston Store, r 1747 N.
Varley Anna (wid Jos) gro 2543 F.
Varley Bessie I, with The Boston Store, r Coronado.
Varley Lazarus (Mary J) lab Water Dept, h 1747 N.
Varley Richd B (Bessie) slsmn, h 830, 17th.
Varley Wm L, student, r 1747 N.
VARNER EVANS C (Cecile) dentsit 610 American National Bank Bldg, 1007, 5th, h 3384, 30th.
Varney Angie F, student, r 4050 Texas.
Varney Chas W (Mary M) stero Tribune, h 4728 Saratoga, Ocean Beach.
Varney Jos (Laura) clothing 983, 6th, h 903, 23d.
Varney Julia, phone opr Pioneer Truck Co, r 714, 10th.
Varney Mattie A (wid O R) h 4050 Texas.
Varney Mich C, sign writer Natl Sign & Adv Co, r 103 West F.
Varni Domingo (Hazel) rancher, h Grantville, RFD 2 Bx 116.
Varni Ernest, waiter, r 4035 Mississippi.
Varni John (Margt) h 4035 Mississippi.
Varni Matthew, barber, r 538, 4th.
Varnum Edwd (Josie) engr Hotel Florence.
Vasey Annie, student State Normal Sch, r 1645, 2d.
Vasey Geo B, lab Mission Cliff Gardens, r Mission Valley, RFD 2 Bx 141.
Vasey Herbert W, rancher, h Mission Valley, RFD 2 Bx 128-A.
Vasquez Jose, lab S D Elec Ry Co, r 3252 K.
Vasquez Ramon (Maria) lab, r 469, 7th.
Vathes Geo, bootblk Christ Stassis, r 1848 N.
Vatuone John (Mary) fishermn, h 602 W Date.
Vaughan Carter (Nettie) lab, h w s Mentone 1 N of Center, E. S. D.
Vaughan Dora, asst Helping Hand Day Nursery, r 2245 G.
Vaughan Frank E (Marie) carp, h 1437 India.
Vaughan Hazel, cashr Ballard & Brockett, r National City.
Vaughan John, private U S A Fort Rosecrans.
Vaughan Kath O, r 3102 K.
Vaughan Robin W (Detier) mgr Postal Tel Co, h 1134, 30th.
Vaughn Bert C (Alpha A) lab, h 3714 Stockton av, E. S. D.
Vaughn Bert L (Audrey L) real est, 912, 3d, h 4010 Alameda dr.

W. P. Fuller & Co.
PAINTS
OILS
GLASS
DOORS
SASH
MIRRORS
STAINS
VARNISH
7th and F

Henry Wiegand
Ladies' Tailor
PHONES
Home 1593
Main 2578
1165 FOURTH STREET

Kettner & Salmons
The Insurance Men
Write Life Health Accident Fire Bonds Liability Burglary Automobiles Plate Glass
Pacific 244
Home 1344
Timken Building

CALIFORNIA IRON WORKS
INCORPORATED
PHONES, HOME 1336, SUNSET 1336
FOOT OF SEVENTH STREET, SAN DIEGO, CALIFORNIA
ENGINEERS, FOUNDERS, MACHINISTS
STRUCTURAL IRON AND STEEL CONTRACTORS
FREIGHT AND PASSENGER ELEVATORS

M. F. ZENT
Insurance
Fire
Accident
Liability
Plate Glass
Automobile
Live Stock
Burglary
Elevator
Rent
Surety Bonds
207
AMERICAN NAT'L BANK BUILDING

Pfahler Buelow & Fisher
Commercial Linotype Compositors
860 3RD

Vaughn Donald L, collr S D Sun, r 337 F
Vaughn Frank C, private U S A Fort Rosecrans
Vaughn Harry (L Etta) dftsmn W S Hebbard, h 3376, 29th.
Vaughn John H, billiards 534 Market, r 542, 6th.
Vaughn Mabel Mrs, r 122 C.
Vaughn Mary Mrs, waiter Jos Ruffa, r 322 B.
Vaupel Wm C, private U S A Fort Rosecrans.
Vautsmeier Walter W, 2d lieut U S A, r 3754 Center.
Veach Roland L, dairymn Thoma & Brockman exhib Pan Cal Expo.
Veale Jesse D (Bertha L) h 1724 W Washington.
Veall Geo J (Mae B) bkpr Water Dept, h 4240 Cleveland av.
Veall Irving C (Alice M) bkpr C S Hardy, h rear 3924 Center.
Veall John W (Mary J) shoe repr Marston Co, h 3924 Center.
Vedder Chauncey V, h 1904, 1st.
Vega Adolfo (Fanny) atty, h 525, 16th.
Vega Henrietta F, clk Meyer & Davidson, r 525, 16th.
Vega Lucy, clk Whitney & Co, r 526, 16th.
Vega Maria L, clk r 525, 16th.
Veiga Manuel (Nellie) lab, h 1760 India.
Velarde Ralph, tailor, 814, 3d, r 1537 F.
Velardi Florencio, lab Water Dept, r 2429 L.
Velascuez Matilde, seam Frank Rozman, r 1428 K.
Velau Wm B (Cecelia) bottler S D Cons Brewing Co, h 2025 Earl.
Vellett Louis (Honora) cook, h 2041 Union.
Vellner Christian P M (Helen L) uphol John Chanter, h 2067 Julian av.
Vellner Irvin, clk, r 2067 Julian av.
Velter Bertha Mrs, r 2929 Logan av.
Velvert John, h 2432 M.
Venable Margt A (wid Jos) dept mgr Hamilton's, r 4058, 3d.
Venable Minnie, maid 1403, 30th.
Venables Clara (wid Geo) r 2586 Bway.
Vendette Luc, r 503 W Market.
Veneman Danl E (Edith M) painter, h 3645 Mission av, E. S. D.
Venes John G, r 533 Bway.
Venezia The, Mrs Maye Coleman prop fur rms, 618 I.
Vennerber Preston (Minnie) lab, h 4100 Scott av, E. S. D.
Venslove Benj (Mary) tailor 1412, 5th, h 1640 Bway.
Venters Alex, sergt U S A Fort Rosecrans.
Venters Delia Mrs, lndywkr S D Steam Lndy, r 2845 Newton av.
Venters Wm A (Delia) miner, h 2845 Newton av.
Ventura Pacific Oil Co, F E Wisecup pres, E G Dehm sec, 861, 6th rm 323.
Venturi Jos (Theresa) lab Water Dept, h 1967 State.
Venus Motor Car Machine Shop, W L Diffendorf prop, 630, 10th.
Verbeck Wm M (Alberta L) slsmn, h 3778 Highland av, E. S. D.

STEPHENSON & CODDINGTON
312 Union Building Main 3154
Public Accountants

CHAS. F. O'NEALL
529 BROADWAY Phones: Home 3590, Main 252
LOANS
REAL ESTATE
FIRE INSURANCE

Verde Frank (Lulu) h 1625 I.
Verde Zote, coolermn C S Hardy, r 1534 Market.
Verdeckberg Earl, clk, r 530 Ash.
Verderber Wm, private U S A Fort Rosecrans.
Verdon John P (Martha) cafeteria S D High Sch, h 3894 Reed.
Verdugo Angelina, r 1969 India.
Verdugo Bernardina Mrs, h 1528 L.
Verdugo Frank, lab, r 426 West B.
Verdugo Guadalupe, r 426 West B.
Verdugo Marie, r 1528 L.
Verdugo Rosario (wid Pedro) h 426 West B.
Verdugo Silber Mrs, h 1969 India.
Verdugo Theo, printer, r 1528 L.
Verdusco Frank, miner, h 2411 El Cajon av.
Verehousen Thena, r 1336 Union.
Verein Axel A (Hilma A) carp, h 4177 Stockton av, E. S. D.
Vergon Jas, r 416 A.
Vericel Alma (Helen) rest 631 E, h 1046, 9th.
Verity Minnie E Mrs, phys 520 E rm 702, r 2772, 3d.
Verlaque Cath (wid J A) r 768, 22d.
Verlaque Elizabeth (wid Theophile) h 1620, 6th.
Verlaque Louise, r 1620, 6th.
Vermillion Earl R, condr S D Elec Ry, r 1212 C.
VERMILLION JOSEPH B (Victoria) chiropractor 307 Scripps Bldg, 525 C, h 1212 C.
Vermillion Roy E, clk Nason & Co, r 1212 C.
Vern Bernice, r 351, 14th.
Verne Bert W, watchmn, h rear 2449 L.
Verne Giovanni, emp S D Macaroni Mfg Co, h 1633 India.
Verner Alex L (Rachel A) h 2231 Albatross.
Vernon Arthur G (Alice) h 1614 I.
Vernon Clark, bkpr Owl Drug Co, r 1537, 2d.
Vernon Geo T (Zoe) tailor 861, 6th rm 523, r 3536 Grim av.
Vernon Jack C (Edna) curios 531 Bway, h 1925 Albatross.
Vernon Jas (Eleanor J) h 3773 Pauly av, E. S. D.
Vernon Ralph D (Harriett) carp, h 1042, 11th.
Vesco Giovanni (Maria) lab Water Dept, h 1248 K.
Vesco Thos, lab St Dept, r 447, 9th.
Vesely Bennie V, elev opr Scripps Bldg, r 1443 Russ blvd.
Vesley Vance, barber, r 104 B.
Vessel Geo, r 346, 18th.
Vessel Geo jr, solr, h 346, 18th.
Vessells Kath Mrs, fur rms 934 C.
Vessels Blanche, r 1432 Diamond av, Pacific Beach.
Vessels Peter F (Mary) h 1432 Diamond av, Pacific Beach.
Vest Arthur E (Anna E) bldg contr 1861 Irving av.


MUEHLEISEN TENT AND AWNING CO.
Manufacturers of
Tents
Awnings
and Covers
Flags, Sails and Camp Furniture
753-755 Fourth Street
Both Phones

Information Bureau
International Theosophical Headquarters
Point Loma California
330 Broadway
U. S. Grant Hotel Bldg.
Near Entrance

The Thiel Detective Service Co.
F R. CLAYTON Manager
PHONE SUNSET MAIN 2350
Los Angeles Office, Suite 926 Washington Bldg.
PHONE HOME A 2844

SAN DIEGO TITLE GUARANTEE COMPANY CAPITAL STOCK $250,000.00

"EVERYTHING IN THE TITLE LINE"

L. O. HARVUOT, Pres., CHAS. W. AMOS, Sec'y. COR. 2nd AND BROADWAY Spreckels Theatre Bldg

Home 4328
Pacific 1478

ROOD-PETERS COMPANY

Real Estate and Loans
Bonds
Insurance
Workmen's Compensation

603
AMERICAN NATIONAL BANK BUILDING

San Diego, Cal.

Pfahler Buelow & Fisher

Commercial Linotype Compositors

860 3RD

Vestal Lucy, tchr Franklin Sch, r 2133, 2d.
Vetter Frances (wid Max) r 2055 Woolman av.
Vetter John, lab Water Dept, r 509, 12th.
Vetter Wm R, clk P O, r 2055 Woolman av.
Veygas Arnufo, lab, r 1622 Newton av.
Veygas Christina (wid Castro) h 1622 Newton av.
Veygas Jos, lab, r 1622 Newton av.
Veygas Thos, lab, r 1622 Newton av.
Viau John P (Bernice) driver Hage's Creamery, r 2895 Franklin.
Viavi Co, Mrs J K Myrick mgr 1023, 7th.
Vicary F, lab Water Dept, r 405, 9th.
Vickars Fredk S (Cora) gro 1302, 3d, r 302 A.
Vicker Mary Mrs, h 4969 Narragansett av, Ocean Beach.
Vickers Alma, r 1824 Newton av.
Vickers Everett V, brklyr, r 2457 M.
Vickers Florence, r 2457 M.
Vickers Jas A, mach Savage Tire Co, r 1824 Newton av.
Vickers Jas N, h Stockton av se cor Clark, E. S. D.
Vickers John, waiter, r 817 Columbia.
Vickers Jos (Isabella) h 2457 M.
Vickers Lindsey O, clk Pac Hdw & Steel Co, h 4225 Utah.
Vickers Oscar L (Anna) clk, h 4225 Utah.
Vickers Roy W, hlpr Savage Tire Co, r 1824 Newton av.
Vickery Thomas D (Sarah J) nursery 1601 University av.
Vickroy Paul M, clk Hotel Polhemus, r 636 C.
Vicory Earl, tmstr, r rear 405, 9th.
Vicory Frank H (Florence) lab, h rear 405, 9th.
VICTOR VICTROLAS for sale by Thearle Music Co, 640-644 Bway.
Victoria Apartments, J E Cliff mgr 1069, 10th.
Vidal Eugene, tailor, 1252, 4th, r 4351 Ohio.
Vidal Geo, hlpr, r 923 I.
Vidal Marcos, r 1735 Atlantic.
Vidal Peter (Mary) lab St Dept, h 1735 Atlantic.
Viersen Leonel A (Grace) dentist 525 C rm 603, r Coronado.
Vilander Geo H (Anna) window trimmer Benbough & Gillons, h 3819 Albatross.
Villa Candelario (Catalina) lab, h rear 1827 National av.
Villa Jos, private U S A Fort Rosecrans.
Villa Loreto, lab Southwestern Motor Car Co, r 1420 Front.
Villabrazo Josephine C, lndywkr Excelsior Lndy Co, r 431 West B.
Villabrazo Marie, lndywkr Excelsior Lndy, r 431 West B.
Villagomez Jos (Christine) h 3755 Wilson av, E. S. D.
Villagondo Faustino (Ysabel) lab, h 1749 Julian av.
Villagrana Concepcion, seam Ballard & Brockett, r 3003 K.
Villagrana Josephine (wid Jos) h 3003 K.
Villagrana Raphael, student Kelsey-Jenney Coml Coll, r 3003 K.

STEINWAY PIANOS
VICTOR TALKING MACHINES

GRAY MAW MUSIC CO. INC.

EVERYTHING IN MUSIC
BOTH PHONES
1256-1260 FIFTH ST.

POULTRY, BEES, GARDEN SUPPLIES
LIVE AND DRESSED POULTRY
414-430 SIXTH STREET
STILES POULTRY SUPPLY CO.

Villanuela Concepcion (Jacoba) lab, h 2732 I.
Villanueva Humberto, butler 2410 E.
Villar Jos, lab Frank Yano, r 337 F.
Villar Julia L Mrs, r 1738 India.
Villarino Margt (wid Gregorio) h 124, 28th.
Villarino Paulino Mrs, r 2010 Woolman av.
Villarino Paulo (wid Gabriel) r 124, 28th.
Villarna Pedro (Pula) cementwkr, h 4335 Oregon.
Villarreal Francisca, h 424 West B.
Villarreal Isabel, r 424 West B.
Villarreal Miguel, r 424 West B.
Villavazo Inez (Lupe) h 431 West B.
Villavazo Jos, lab, r 431 West B.
Vincent Amy V Mrs, musician, r 4513 Georgia.
Vincent Angie B, tchr, r 4513 Georgia.
Vincent Annie (wid M A) (Vincent & Vincent) and prop The Gables, h 1465, 2d.
Vincent Clarence A (Minnie P) roadmaster S D & S E Ry, h 2835 M.
Vincent David (Alice) gardener, h 3719, 7th.
Vincent David jr (Edith E) meter registrar water dept, h 1023, 9th.
Vincent Edgar E, clk W F & Co Exp, r 2954 Newton av.
Vincent Eva Mrs, r 3719, 7th.
Vincent Florence E, student State Normal Sch, r 4513 Georgia.
Vincent Geo J (Elsie) clk P O, h 2606 K.
Vincent Grace E Mrs (Vincent & Vincent) h 1445 Front.
Vincent Jas, messgr Broadway, Messgr Serv, r 114 W Bway.
Vincent John N (Elizabeth A) h 656, 20th.
Vincent Jos M (Marcia A) h 2123 Julian av.
Vincent Mabel G, r 656, 20th.
Vincent Mary E (wid Rolandus) h 4415 Hamilton.
Vincent The, Vincent & Vincent props, fur apts, 1445 Front.
Vincent Ward P (Grace E) carp, h 1445 Front.
Vincent & Vincent (Annie and Grace E) prop The Vincent, 1445 Front.
Vinson C H, real est, h 4114 Storey av, E. S. D.
Vinson Edwd T (Lulu) baker Snowflake Baking Co, h 4934 Niagara Av, Ocean Beach.
Vinson Margaret A (wid W A), r 661, 5th.
Vinson Ray N (Anna) florist G F Otto, h 3572 Logan av.
Vinton Cath, Mrs, lndy 838 Union.
Vinton LeRoy T (Cath) clk, h 838 Union.
Vinton Ralph E (Pearl), h 1705 Fern.
Virginia Apartments, Olaf Svedin prop, 532 University av.
Viruete Ireneo, r 2405 J.
Viruete Julia, r 2405 J.
Viruete Maria, r 2405 J.

Mikels & Bradbury
=
Insurance
Liabilities
Loans and
Real
Estate
=
310
Scripps Bldg.
Home 4120

Frye & Smith
Print
This
Directory
=
856
Third St.
San Diego

WURSTER CONSTRUCTION COMPANY
CONTRACTORS AND ENGINEERS
654-6 SPRECKELS BLDG.
PHONE MAIN 2304
F. H. WURSTER, Mgr.

Hartwell Electric Co.
955 SIXTH STREET
Motors and Dynamos
Sold, Rented
and Repaired

An Accident is not Always a Disaster
If you have FIRST called on
NEAL & HOME
625 E St.

Pfahler Buelow & Fisher
=
Commercial Linotype Compositors
=
860 3RD

Viruete Ventura (Herlinda) phys, h 2405 J.
Vissers John H (Maud) tmstr, h 212 F.
Vista Granda Apts, Allan Wakeling prop, 2830, 5th.
Vivian Geo R (Ella) acct, h 1442 C.
Vizner Lawrence (Mary), h 3445 Boston av.
Vlahich Geo, r 526 West E.
Vlahos Chris (M Zoie) clk, h 2102 G.
Vlahos Jas, porter P J Becker, r 615, 8th.
Vliet Ernest N (Ella) barber Alfd Pitman, h 1146, 13th.
Vliet Ralph E, wrapper Holzwasser's, r 1146, 13th.
Vodges A Wayne (Ada A) brig gen U S A retired, h 2425, 1st.
Vodovr John, lab, h 330 West C.
Voelckers Eliza (wid G T), r 3919 Oregon.
Voelker Wm, lab, r 715 Bway.
Voeltzel Daniel (Marie), h 1478 G.
Voeltzel Louis H (Ethel C) teller Marine National Bank, r 1942 Columbia.
Voetsmeyer Walter W, r Y M C A.
Vogel Chas J (Cath) engrav Walter Dibb, h 2439 G.
Vogel Jos A, carp, r 950, 11th.
Vogel Sophia Mrs, h rear 3721, 4th.
Vogel Walida, steno L G Coop, r 940 Ash.
Vogelgesang Jos S, h 2161, 2d.
Vogelsang Henry D (Telva F) (Hillcrest Investment Co), h 109 University av.
Vogelsang Telva F, prop Scarsdale Apts, r 109 University av.
Vogler Louis (Genevieve) bartndr B F Hartwick, h 2675 Epselon.
Vogt Albt F (Emily) dept mgr Union and Tribune, h La Mesa.
Vogt Carl, student, r 139 W Pennsylvania av.
Vogt Cath G, r 139 W Pennsylvania av.
Vogt Constance, r 139 W Pennsylvania av.
Vogt Frank, lab Water Dept, r 1736, 31st.
Vogt Fred W (Katie), h 139 W Pennsylvania av.
Vogt Gus B (Alice) slsmn G H Becker, h 1455, 7th.
Vogt Louis S, student, r 139 W Pennsylvania av.
Vogt Rudolph F (Myrtle) prop Bull Dog Cigar Store, h 1736 Front.
Vogt R F Cigar Co, whol cigars 1020, 5th.
Voight Gordon V, news agt, r 1563 National av.
Voight Henry J (Jennie) lab, h 1563 National av.
Voight Sidney, news agt, r 1563 National av.
Voigt Anna (wid J F), h 210 W Date.
Volcan Land & Water Co, Ed Fletcher mgr, 924, 8th rm 28.
Volk Mark H, dentist 964, 5th rm 222, r 1229, 8th.
Volk Wolf, inspr S D Cons G & E Co, r 615, 8th.
Vollmer Albt M, student, r 3789 Daley av, E. S. D.
Vollmer Aug, mach Coburn Machine Co, r 3789 Daley av, E. S. D.

PHONES
HOME 1929
MAIN 1211
WE GET RESULTS
SAN DIEGO DETECTIVE AGENCY
AND
BUREAU OF INVESTIGATION
305-306
Timken Bldg.

Thearle Music Co. 640-644 BROADWAY NEAR SEVENTH ST.

Vollmer Fred C (Ruth) photo Union, h 1836 Columbia.
Vollmer Helen M, r 3789 Daley av, E. S. D.
Vollmer Julia, nurse, r 3789 Daley ac, E. S. D.
Vollmer Louisa (wid Michl), h 3789 Daley av, E. S. D.
Volunteers of America 703, 8th.
Von Arum John (Cora) meatctr C S Hardy, h 3111 Arctic.
Von Beaulieu Clara (wid Adolph), h 509, 12th.
Von Bloeker John C (Winifred) electr, h 820 Bway.
Von Bloeker Winifred Mrs, mgr The Cafeteria, r 820 Bway.
Von Brieson Harold, purch agt Savage Tire Co, h 115 Walnut av.
Von Dietrich Fred J, cook, r 614 Market.
Voneida J M, foremn Water Dept, r Bonita.
Von Gunden Annie, maid 3333 Front.
Von Gunden Clarence F (Emma P) carp, h 4400 Mission dr, RFD 4 Bx 161-V.
Von Soden Harry (Katie) janitor Thearle Music Co, h 820 Beech.
VOORHEES CHARLES K (Norvell C) mgr American National Bank Building and office mgr M D Goodbody 303 American Natl Bank Bldg 1007, 5th, h 1545, 29th.
Voorhis Harry R (Edna) auto slsmn, r 204, 21st.
Voprel Kate (wid Frank), h 1847 Market.
Vore Albt E, barber S C Mortimer, r 305 E.
Vorhes Flora E, r 1246, 13th.
Vorhes John H, real est 520 E rm 210, h 1246, 13th.
Voris Adeline R Mrs, h 2241 Logan av.
Vosburg Mary J (wid Jacob H) cigars 1112, 3d, 216 Beech.
VOSE PIANOS for sale by Thearle Music Co, 640-644 Broadway.
Vosen Wm, lab, e s Estrella nr University av, E. S. D.
Voss August, lab, r 123 W Ash.
Voss Hans H (Maggie) bartndr Calumet Bar, h 123 W Ash.
Voss John H, watchmn Spreckels Bros, h 2931 Sunset blvd, Old Town.
Voss John J, r 123 W Ash.
Voss Mary, cashr Pickwick Theatre, r 123 W Ash.
Vossbeck Henry J, horseshoer H W Leggett, r 4636 Hamilton.
Vossbeck Louise M (wid J H), h 4636 Hamilton.
Vossler Cecelia, bkbndr, h 1506 State.
Vossler John, lab, r 639 E.
Vossler Theresa, foldr Nolan-Packard Co, r 1506 State.
Vowinkel Margt, maid U S Grant Hotel, r 620, 14th.
Vreeland Adella C, tchr Sherman Sch, r 1441, 10th.
VREELAND BENJAMIN H (B H Vreeland & Co), h 1614 Dale.
VREELAND B H & COMPANY, Public Accountants 409 Am Natl Bank Bldg 1007, 5th. (See left top lines and page 5.)
Vreeland Cornelius G (Isabelle C) barn boss Palmer Bros Cons Co, h 1441, 10th.

Who's Walsh ?
OUR AGT.

Frye & Smith
Print This Directory
856 Third St. San Diego

CANDIES LIGHT LUNCHES
KEMP'S SODAS
209-211 BROADWAY

The Underground Geography of San Diego is no pipe dream to
R. G. TREFZGER THE HEIGHTS PLUMBER 1405 University Ave. He is a pioneer and knows the lay of the pipe and can save you money
TELEPHONES HILLCREST 368. HOME 9426

J. C. Packard
BOOK STORE and PRINT SHOP
CIRCULATING LIBRARY
831 SIXTH ST.

VREELAND GEORGE J (Edna) artist photographer, 929, 5th, r 1435, 10th.
Vreeland Jessie M (wid E A), h 4018 Florida.
Vreeland Mabel, r 4018 Florida.
Vreenegoor Bert H (Cora) carp, h 3912 Teak.
Vroom Hubert H (Grace M) carrier P O, h 4246 Copeland av, E. S. D
Vroom Ralph W (Gertrude E) plasterer, h 4262 Sierra, E. S. D.
Vroom Robt C, sec S D Country Club, r 202 Nutmeg.
Vue De L'Eau Apartments, Mrs L M Parks prop, 532 W Grape.
Vujovich Geo, waiter, r 214 West F.
Vujovich John (Grejovich & Vujovich), r 510 B.
Vujovich Peter, waiter Robertson & Moores, r 425 E.
Vukich Lale (Jovanka) sec Slavonian Literary and Social Club, h 1229 Columbia.
Vurgason Arthur R, engr S D & S E Ry, r National City.
Vurgason, Oscar W, foremn S D & S E Rry, r National City.
Vusetich Louis, lab, r 1629 Kearney av.

W

Wachob Carl B (Georgia) saloon 1065, 4th, h 901, 10th.
Wachter John O, cellarmn Mission Wine Co, r 233, 18th.
Wachter Louis (Louisa), clk, h 233, 18th.
Waddell Angeline E (wid R N) h 807 Prospect, La Jolla.
Waddell May, manicure, r 922, 11th.
Waddell Nina T Mrs, librarian, r 807 Prospect, La Jolla.
Wade, see also Waid.
Wade Angus S, slsmn Golden West Dairy Co, r 4720 Pescadero av, Ocean Beach.
Wade Arthur K, mach Cal Iron Wks, h rear 4325 Cleveland av.
Wade Augusta (wid Geo), h 2262 I.
Wade Francis L, tchr Sherman Hts sch, r 2262 I.
WADE H PERRY, pres and mgr San Diego Detective Agency, and Wade's Private Police Patrol and Detective Bureau, 305-306 Timken Bldg 861, 6th, r 2236 M.
Wade Jas L (Elizabeth), h rear 4325 Cleveland av.
Wade Leonard (Maude) mach, h 2119 J.
Wade Lois E (wid H A), r 444, 10th.
Wade Lucile F, r 2262, I.
Wade Lynn, car repr S D Elec Ry, r 2119 J.
Wade Mabel Y, clk Marston Co, r National City.
Wade Myrtle K, h rear 4325 Cleveland av.
Wade O C, bartndr, h 1038 F.
Wade Wm E (Grace E) brklyr, h 4325 Cleveland av.

Pfahler Buelow & Fisher
Commercial Linotype Compositors
860 3RD

SAN DIEGO TILE & WOODSTONE CO.
Contractors and Jobbers in all kinds of Floor, Wall and Mantel Tile
EXCLUSIVE AGENTS FOR WOODSTONE
In San Diego and Imperial Counties
DISPLAY ROOMS, OFFICE AND WAREHOUSE: 758 FRONT ST.
MAIN 4871

CHAS. R. McCORMICK LUMBER CO.
Wholesale and Retail Dealers
BOTH PHONES
MAIN OFFICE: FOOT OF 24TH ST.
CITY OFFICE: 923 3RD ST., COR. PLAZA

WADE'S PRIVATE POLICE PATROL AND DETECTIVE BUREAU, H Perry Wade pres and mgr, Wallis Gregory sec and treas 305-306 Timken Bldg 861, 6th. (See left bottom lines and page 32.)
Wadham Fred W (Maude T), h 541 Ivy.
WADHAM JAMES E (Wadham, Treadwell & Munkelt) 530-535 Granger Bldg 964, 5th, h South Chollas Valley.
Wadham Martha (wid F E), h 2476 A.
Wadham Martha L, r 2470 C.
WADHAM, TREADWELL & MUNKELT (J E Wadham, A W Treadwell, G H Munkelt) attys 530-535 Granger Bldg, 964, 5th.
Wadstrom Joel, clk L E Hanson, r 443, 20th.
Wadsworth Bros (R E and E A) gro 945 Bway.
Wadsworth Edwd A (Wadsworth Bros), r 757, 11th.
Wadsworth Flora V, tchr La Jolla Sch, r Draper nr Prospect, La Jolla.
Wadsworth Roy E (Clare) (Wadsworth Bros), h 3535 Kansas.
Waechter Saml P (Emeline), h 2728 B.
Wafer Chas C (Flora) foremn Benson Lmbr Co, h 1784 Kearney av.
Wagey Arthur C (Elizabeth) lab Water Dept, h 3970 Idaho.
Waggon Harold, clk, Rosecrans blvd nw cor Homer, Loma Portal.
Waggoner Lloyd B (Lucy C) (Waggoner & Williams), h 1534 Madison av.
Waggoner Wm D (Gertrude), h 5025 Narragansett, Ocean Beach.
Waggoner & Williams (L B Waggoner, E R Williams) dentists 1012. 5th.
Wagley Thos E, r 868 Union.
Wagner Anna (wid Jacob), r 312 Cedar.
Wagner Carl E (Eliza) clk Hellers, r 3970, 4th.
Wagner Carl H (Elizabeth C) gen mgr Russ Lmbr & Mill Co, r 3970, 4th.
Wagner Catherine E, waiter Pullman Cafeteria, r 312 Cedar.
Wagner Chas P, private U S A Fort Rosecrans.
Wagner Christian B (Emma) fur rms 1058, 6th.
Wagner Ernes E, lab Water Dept, r 3970, 4th.
Wagner Eva, h 3702 Artic.
Wagner Frank E (Sarah) painter, h 28 Cuyamaca av, Sierra Vista.
Wagner Frank J (Ottilia) painter, h 2086 Franklin av.
Wagner Geo A (Anna E) lab Park Dept, h 3918 Florida.
Wagner Geo W (Louise), lab, r 1217, 3d.
Wagner Harry L, lab, r 421, 12th.
Wagner John (Elizabeth) motrmn S D Elec Ry, h 2106 K.
Wagner Jos B (May G) acct Union, h 425 Pennsylvania av.
Wagner Julius B, windowelnr E L Smith, r 630 A.
Wagner Lawrence E, student, r 3702 Arctic.
Wagner Nada B (wid A H) tchr Grant Sch, r 3854 Falcon.

S. G. AMES
AMES REALTY COMPANY
Ranches
Fruit Farms
Acreage
Lots and Tracts
Many years experience with local conditions
Real Mines a Specialty
BOTH PHONES
633 E ST.
SAN DIEGO

Frye & Smith
Print This Directory
856
Third St.
San Diego

TIP-TOP AND KLEEN MAID BREAD
MANUFACTURED BY SNOWFLAKE BAKING CO.
HOME 1047 MAIN 47
SOLD BY ALL GROCERS

S. W. GRIER CO.
1108-4th
Phones: Pacific 2615; Home 3280
SURETY BONDS
GENERAL INSURANCE
BUILDING LOANS

Hambley and Smith Hambley and Smith Hambley and Smith Hambley and Smith Hambley and Smith Hambley and Smith Funeral Directors 1570 4th Tels M. 139 Home 1139

Wagner Robt C, clk Marston Co, r 2106 K.
Wagner Walter W, weaver E T Wellman, r 119, 16th.
Wagnon Noah W, corporal U S A Fort Rosecrans.
Wagoner Richd V, private U S A Fort Rosecrans.
Wah Chong, prop New China Cafe 1172, 4th.
Wah Chong & Co, Chinese mdse, 440, 3d.
Wah Shing & Co, Chinese mdse, 407, 4th.
Wah Young Herb Co, Fong Sing prop Chinese herbs, 1055, 7th.
Wahl, see also Wall.
Wahl Bertha, r 2411 Market.
Wahl Clara F, r 2411 Market.
Wahl Geo (Pauline), h 3544 Front.
Wahl Henry L (Anna L) rancher, h 2411 Market.
Wahl John (Elizabeth), h 2411 Market.
Wahlburg Apartments, W C Gray prop 1630, 3d.
Wahlenmaier Vaida M, steno Davis & McCoy, r 1556, 2d.
Wahlgren Gustav A, shoemkr H B Fischer, r 1320 Union.
Wahrenberger Helen, tchr Stockton Sch, r 212 Lewis.
Wahrenberger John J (Emile E) sec Bay City Const Co, h 212 Lewis
Wahrenberger Wm F, dftsmn, r 212 Lewis.
Wahrenbrock Alfd A (Ella) clk P O, h 3782, 10th.
Wahrenbrock Ernest E (Sibina), h 3731, 6th.
Wahrenbrock Ervin E, clk Heller's, r 3731, 6th.
Wahrenbrock E Arthur (Elsie L) carrier P O, h 4756, 37th.
Wahrenbrock Leona T, r 3733, 6th.
Waibel Albt P (Katherine) trav slsmn, h 1515 A.
Waibel Albt P jr, steno C S Hardy, r 1515 A.
Waibel Katherine M, seam Ballard & Brockett, r 1515 A.
Waid Arthur H (Marion C) janitor S D High Sch, h 2956 K.
Waidmann Ernest J (Mary A), h 3795 Goldfinch.
Wainan Andw, r 1806 J.
Waite Arthur W, dairymn, r 3021 Bway.
Waite Frank D (Z May) writer, h 3021 Bway.
Waite Hiram E (Gertrude B) lab, h 3473 Mentone av, E. S. D.
Wakano Frank Y, r 505, 5th.
Wakefield Chas, driller, r 1055, 5th.
Wakefield Chas E (Ethel M) candymkr I F Davis, h 446, 25th.
Wakefield Louis A (Kate) button mfr 1023, 7th, h National City.
Wakefield Margt (wid Geo), h 1170, 9th.
Wakefield Nellie Mrs, button mkr L A Wakefield, r National City.
Wakefield Wallace, elev opr Union Bldg, r 122 C.
Wakeling Alan (Irene) prop Vista Granda Apts, h 2830, 5th.
WAKELING THOMAS A, general insurance 233 Spreckels Bldg 121 Broadway, r New Palace Hotel. (See page 51.)
Walberg Albin E (Nettie M) cons eng, h 2868 Spruce.
Walbrecht Alice Mrs, r 1042 F.

Pfahler Buelow & Fisher
=
Commercial Linotype Compositors
=
860 3RD

McNABB HOSPITAL AND SANITARIUM
Situated in Chula Vista, Cal. OFFICE 317 TIMKEN BLDG. Mrs. Emma R. Saylor, MANAGING DIRECTOR

CALIFORNIA COMMERCIAL COLLEGE
7TH, COR. BROADWAY

Walbrecht Claude L, clk, r 1569 Ocean front, Ocean Beach.
Walbrecht Justine, r 1569 Ocean front, Ocean Beach.
Walbrecht Pauline, h 1569 Ocean front, Ocean Beach.
Walbridge Seroverus A, guard Pan Cal Expo, h 4115 Jackdaw.
Walcott, see also Wolcott.
Walcott Clarence M (Anna) electr, h 1355, 18th.
Walcott Marie J (wid F N), r 1825 Newton av.
Walcott Warwick H E (Marie B) plumber, h 4271 Molino av, E. S. D
Wald Geo E (Fannie R), h 314 West B.
Wald Henry (Sarah E) brklyr, h 314 West B.
Wald Jas A (Louise A) auto opr, h 3827, 30th.
Wald Lucille, r 319 Brookes av.
Wald Paul E, carp, r 1309, 2d.
Wald Robt H (Katherine) brklyr, h 1019 Madison av.
Walden Chas F, lab White Dairy Lunch, r 147 West E.
Walden Geo H (Bertha H) mach, h 4186 Mentone, E. S. D.
Waldie John W (Effie) tmstr, h 720 S Evans.
Waldo Anna L (wid C B), r 1757, 1st.
Waldo Sarah J, r 5058 Newport av, Ocean Beach,
Waldorf Apartments, Z Z Jacques prop 1045 E.
Waldorf Cafe The, Becker Bros (Inc) prop saloon, 1037, 4th.
Waldron Chas E (Carrie S) rancher, h 1422 Meade av.
Waldron Laura V, steno harbor dept, r 950, 4th.
Waldron Wm H (Margaret E), h 33 sw cor Boston av.
Wales G Evelyn Mrs, nurse, h 832, 17th.
Wales Harry B (G Evelyn), h 832, 17th.
Wales Henry H (Agueda C), h 4202 Mission dr, RFD 4 Bx 165-H.
Walkden Arthur W, r 2969, 5th.
Walkden Walter E, r 2929, 5th.
Walke Edith A, r 2902 Redwood.
Walke Wm (Clara) patternmkr A R Robbins, r 2902 Redwood.
Walker Anna B, student State Normal Sch, r 2270 Irving av.
Walker Arthur O (Elizabeth S) (Smith & Walker), h 2832 Upas.
Walker Benj S (Susan) blksmth Park Dept, h 1840 C.
Walker B F, r 815, 3d.
Walker Cameron C, clk Marston Co, r 4041 Iowa.
Walker Caroline (wid Otis), r 3734, 6th.
Walker Cecil E (Winifred G) car repr S D Elec Ry, h 4745 Hamilton
Walker Chas H, engr, r w s 42d cor F.
Walker Chas H, asst Dr O A Diller, r 1036, 1st.
Walker Chas H, condr S D Elec Ry, r 2012 G.
Walker Chas L Rev (Emeline S), h 2730 Newton av.
Walker Clara E (wid L A), h 2869 Boston av.
Walker Clarke, clk S D Cons G & E Co, r 935, 6th.
Walker Clarke A (Josephine), h ws 42d cor F.
Walker Clyde L, lather, r 142, 20th.

Ross & George
Bookbinders
Blank Book Manufacturers
and Paper Rulers
860 Third

Frye & Smith
Print This Directory
856 Third St. San Diego

The San Diego Union

John Burnham & Company
212-214 TIMKEN BUILDING
REAL ESTATE
LOANS
AND INSURANCE

Ross & George

Bookbinders

Blank Book Manufacturers

and Paper Rulers

860 Third

Pfahler Buelow & Fisher

Commercial Linotype Compositors

860 3RD

Walker Edith E, steno Kettner & Salmons, r 4362 Maryland av.
Walker Edith M Mrs, clk, r 1708 L.
Walker Elizabeth, h 3678 Jackdaw.
Walker Elizabeth A, h 4041 Iowa.
Walker Elizabeth S Mrs, r 2128 Front.
Walker Fletcher J (Mary B), h 4022 Copeland av, E. S. D.
Walker Francis, r 105 West F.
Walker Francis, h 4715 Edgeware rd RFD 2 Bx 214.
Walker Frank L (Frances B), h 3853, 1st.
Walker Fred, mach, r University av 4022 Wilson av, E. S. D.
Walker Geo A (Catherine G) carp Water Dept, h 3135 Newton av.
Walker Geo F (Ada M) painting contr, h 2214 Bway.
Walker Geo M, carp, r 4217 Park blvd.
Walker Geo S (Mamie) archt 121 Bway rm 334, r 1515 Front.
Walker Geo W (Retta M) sales agt National Cash Register, h 3973, 3d.
Walker Gus (Maria), lab, h 335, 12th.
Walker Harwood, cook I N Daubmyre, r 116 Bway.
Walker Herman H (Maria), h 1449 Columbia.
Walker Isaac C (Flora A) agt S D & Arizona Ry, h 2722, 29th.
Walker Jas A (Lillie) lab Water Dept, h 3494 Valle av.
Walker Jas H (Jennie) (Brelin & Walker), h 142, 20th.
Walker Jasper O, lab, r 728 Market.
Walker Jay H (Mattie D) bldg contr 4527, 33d, RFD 4 Bx 83.
Walker John H, private U S A Fort Rosecrans.
Walker Jos F (Ethel K) linemn Fire Alarm & Police Tel, h 3232, 4th
Walker Jos H (Margt) lab Water Dept, h 3102 Franklin av.
Walker J A, lab, r 116 W Bway.
Walker J H, driver S D Rubbish Co, r 2232 L.
Walker J M, lab Water Dept, r 337, 29th.
Walker Kathleen, r 1486 B.
Walker Leon A, harnessmkr Pioneer Truck Co, h rear 1619 Logan av
Walker Lucille, manicure 432 F rm 212.
Walker Mamie, maid 1676 Neale.
Walker Martha J (wid E G), r 4041 Iowa.
Walker Mary E (wid W J), r 4095, 4th.
Walker Minnie (wid W T), h 1169, 9th.
Walker Nellie F Mrs, h 1924 Monroe av.
Walker Rachel (wid Wm), r 3203, 2d.
Walker Reece E (Nellie) driver, h 1627 M.
Walker Robt B (Emeline) mgr Fred Harvey News Stand, r 1336 Union.,
Walker Rowland A, solr Remington Typewriter Co, h 4362 Maryland.
Walker Roy J (Nina R) pressmn J C Packard, h 121 W University.
Walker Sidney E (Grace) atty, r 4054 Utah.

ORT IRON WORKS
PHONE MAIN 1920 11th AND M

F. W. BRADLEY CO.
FAMILY TRADE A SPECIALTY
TELS: HOME 1157, MAIN 157
Wholesale Wines and Liquors
Prompt Free Delivery
1058 FOURTH ST.

Walker Wm A (Margt), h 4054 Utah.
Walker Wm C (Jennie) painter Ashley & Co, h 1660 Union.
Walker Wm F (Lura M) gasmkr S D Cons G & E Co, h 1052, 12th.
Walker Wm P (Clara) auto opr Pioneer Truck Co, h 3219 L.
Walker Wm V (Eliza J), r 510 Crosby.
Walkover Boot Shop, E M Roberts prop, 1059, 5th.
Wall, see also Wahl.
Wall Chas H, gardener, r 1766 Front.
Wall Frank J, carp, r 7611 Eads av, La Jolla.
Wall Mabel, clk Holzwasser's, r 1605 Fern.
Wall Thos B (Mabel) auto opr, h 4244 Campus av.
Wallace Alfd D (Frances K) mach, h 1807 Dale.
Wallace Alice J, fur rms, 611, 5th.
Wallace Aug F (Ernesta), h 3480 National av.
Wallace Bessie L, steno Fintzelberg & Steinmetz, r 4760 Works av, RFD 2 Bx 73.
Wallace Chas, lab C S Hardy, r Old Town.
Wallace Elizabeth H (wid John), h 1434, 6th.
Wallace Eva Mrs, r 1769 Front.
Wallace Frank L, rancher, r Chollas Valley.
Wallace Frank X (Mary) (Mays & Wallace), h 1842 National av.
Wallace Fred, foremn Pioneer Truck Co, r 1069, 10th.
Wallace Geo L (Sarah) plumber Water Dept, h 4671, 37th, RFD 4 Bx 92-E.
Wallace Hannah (wid W D) fur rms 1305 Front.
Wallace Harry, lndywkr, r 417 Market.
Wallace Hattie L (wid W I), h 4760 Works av, RFD 2 Bx 73.
Wallace Isaac W (Henrietta) h 4069 Wabash av, E. S. D.
Wallace Jas, clk Spreckels Co's, r 1929, 1st.
Wallace Jas C (Lulu M) horse trainer, h Chollas Valley.
Wallace Jas G (Nancy), h 1502 K.
Wallace Jas W, clk J W Ware, r 4760 Works av, RFD 2 Bx 73.
Wallace Jerry (Etta M) cook, h 3115 Greeley av.
Wallace John D, r 2075 Irving av.
Wallace John J (Amy B) collr, h 1702 Lincoln av.
Wallace J Talbot (H Elsie) ins agt, h 2150, 1st.
Wallace J F, carp S D Cons G & E Co, r 511, 9th.
Wallace Leonard (Florence) rest 204 W Bway, h 1213, 7th.
Wallace Margt Mrs, r 1010, 8th.
Wallace Margt (wid H E), h 3634 Georgia.
Wallace Margt, student, r Chollas Valley.
Wallace Mary L (wid A D), h 4004 Utah.
Wallace May Mrs, h 7418 Eads av, La Jolla.
Wallace Ray, eng, r 417 Market.
Wallace Robt F (Ada) phys, h 3088 Nutmeg.
Wallace Walter, mech U S A Fort Rosecrans.

Barney & Barney
Insurance
Bonds, Loans
Liability
Compensation
PACIFIC MUTUAL LIFE INS. CO.
E. P. RIECKER, Agt.
Scripps Bldg.
Rooms 207-209

The Universal Health Association preserves and restores health
1550 3rd

MASTEN & KENDALL
919 Sixth Street, San Diego
Real Estate—Insurance
Money to Loan
House Renting a Specialty

PACIFIC PHONE MAIN 2728 **B. H. VREELAND & CO.** 409 AMERICAN NAT. BANK BLDG

PUBLIC ACCOUNTANTS

Johnson Connell & Saum

FUNERAL DIRECTORS

LADY ASSISTANT

Seventh and Broadway

TELEPHONES SUNSET, MAIN 158 HOME 1158

Naylor Gem Co.

Jewelers Miners and Cutters of Precious Stones

We have our own mines of Tourmaline, Beryl, Turquois, Hyacinth and Garnet

330 Broadway

U. S. Grant Hotel

Wallen Andw J, shoemkr 1059 University av.
Wallen Mary A Mrs, h 4751 Terrace dr.
Wallenborn Bernard (Louisa) carpet expert Marston Co, h 3221 I.
Waller John (Emma) sergt U S M C, h 4571, 36th, RFD 4 Bx 150.
Wallihan John B (Goldie) mech Stanley Garage, h 521, 18th.
Wallin Florence A, student State Normal Sch, r 4410 Park blvd.
Wallin Theo H (Ida) driver Excelsior Lndy, h 225 S Evans.
Wallis Forman B (Chester G) slsmn Klauber Wangenheim Co, h 1232 Bush.
Wallis John W (Estelle) lieut U S A Fort Rosecrans.
Wallis Lewis E, dftsmn Co Surveyor, r 3820 Idaho.
Wallow Wm A (Mayme L) bkpr U S Natl Bank, h 1445 Felton.
Wallraven Apartments, Mrs G W Duryee prop, 2048, 3d.
Walls Charlotte (wid J R) steno Campbell Mach Co, h 1630, 3d.
Walmsley Emma C (wid W H), h 4025 Iowa.
Walmsley Frank W, r 4025 Iowa.
Walmsley Wm H (Lola J) barber 801, 5th, h 4025 Iowa.
Walrod Geo W, bkpr Nason & Co, h 2962 K.
Walrod Ruth D, r 2962 K.
Walsh, see also Welsh.
Walsh Alice E Mrs, gro 1264, 1st.
Walsh Alice J Mrs, tailor Mrs Kath Michele, h 1445 Front.
Walsh Anthony, h 3524, 30th.
Walsh Clara T (wid L A), r 572, 21st.
Walsh Frank D (Kathryn) engr Pac Bldg Co, h 4037 Idaho.
Walsh Ivy L Mrs, treas Y W C A, r 2410 Albatross.
Walsh Jas J, waiter, r 743, 10th.
Walsh Jas L (Mary E) rancher, h 4544 Campus av.
Walsh Jos, mining, h 4120, 6th.
Walsh Mary Mrs, waiter Crane's Cafe, r 743, 10th.
Walsh Patk (Anna(stevedore, h 243, 10th.
WALSH ROBERT J (Lorena C) (R J Walsh & Co), h 3115 Grim.
Walsh Ruth, student, r 4544 Campus av.
WALSH R J & CO (R J Walsh) "Pioneer Realty Brokers" real est fire insurance, notaries, rentals, loans, 730 E. (See right side lines and page 68.)
Walsh Thos, lab Water Dept, r 528, 14th.
Walsh Thos (Mary) tel opr, h 4359 Alabama.
Walsh Walter E (Ivy L), h 2410 Albatross.
Walsh Wm, plasterer, r 4284 Taylor, Old Town.
Walt Harry, carrier P O, r 227 B.
Walt Ella M Mrs, h 3057 L.
Walt Thos (Alice R) exp, h 3045 L.
Walter Carl (Dora) brewer S D Cons Brewing Co, h 3174 Colton av.
Walter Cary C, baker G W Tillapaugh, r 4085 University blvd.
Walter Lizzie E (wid Schuyler), r 2102 G.

San Diego Building and Loan Association

Low Interest and Easy Terms for Borrowers

J. R. BEARDSLEY, Secretary 759 SIXTH ST., Express Block

Wankowski-Osborn Co., Inc.
REAL ESTATE, INSURANCE, SURETY BONDS
Home Phone 1315, Sunset 2029
341-342-343 Spreckels Theatre Building

Walter Michl C, lab, r 2287 Kearney av.
Walter Nelson A (Margt F) carp, h 2419 J.
Walter Otton, h 1553 India.
Walter R Donald, student, r 361 Milbrae.
Walter Sophia (wid Wm), h rear 1268 Pennsylvania av.
Walter Susie E Mrs, h 361 Milbrae.
Walter Wallace A, h 2102 G.
Walter Wm (Susanna) cigarmkr Aug Sensenbrenner, h 3788 Arizona.
Walters Chas F, steward Eagles Lodge, h G nw cor 10th.
Walters Edwd L (Gertrude E) slsmn, h 1069 State.
Walters Franklin H (Emily E), h 930, 21st.
Walters Geo (Esther F) clk Russ Lmbr & Mill Co, h 3125 Clay av.
Walter Geo W (Minnie), h 4045, 3d.
Walters Gustavus, r 608 Atlantic.
Walters Hulda Mrs, r 615, 8th.
Walters Jacob A, appr, r 741 E.
Walters Richd J (Genevieve L) dispatcher S D & S E Ry, h 2715 Columbia.
Walters Walter P, h 1506 Market.
Walterstein Frank A (Mildred F) phone opr S D Sun, h 3906 Eagle.
Walthall Jas M (Laura P) phys, h 3402 Jefferson av, RFD 2 Bx 84.
Walther Chas F (Hazel) mtrmn S D Elec Ry, h 436, 10th.
Walther Gustav H (Luise), h 1262, 1st.
Walther Henry T (Laura) (Walther & Son), h 3252 Webster av.
Walther Luise Mrs, prop Hotel Wayne, r 1262, 1st.
Walther Theo (Clara) (Walther & Son), r 2475 M.
Walther Theodore R, student, r 2475 M.
Walther & Son (Theo and Henry), gro, 2477 M.
Waltman Guy H, tmstr Pioneer Truck Co, r 665, 16th.
Walton Chas W (Callie L) gro 3626 Madison av. RFD 4 Bx 150-P.
Walton Harvey (Edna) lab Water Dept, h 3135 J.
Walton Jas (Lula) lab, h rear 2232 L.
Walton Sarah G, tchr, r 1220 Prospect, La Jolla.
Walton W Blakey (Rebecca) jeweler 1021, 4th, h 3579, 5th.
Walwick Robt C (Anna A), h 3344 Granada.
Walz Nellie Mrs, maid 1055, 6th, r 716 F.
Wamsley Jean F Mrs, dressmkr, r 1055, 6th.
Wandel Walter, longshoremn, r 851 W Market.
WANDREY-BANGS-WARD CO, R B Town pres, J W Buel sec, chemicals, paper, paper bags, woodenware, notions, etc, 255-275, 5th cor K.
Wandrey Constance (wid Frank), r 2143, 5th.
Wangenheim Alice, r W Juniper ne cor Front.
WANGENHEIM JULIUS (Laura K) pres Bank of Commerce & Trust Co, h W Juniper ne cor Front.

IRWIN & CO.
HAY, GRAIN, FLOUR, MILL FEEDS, POULTRY FEEDS, GRAIN BAGS, WOOL BAGS, SACK TWINE, COAL
Main office
FOURTH AND K
PHONES:
MAIN 440
HOME 1440

Dairy in Mission Valley
Best Milk and Cream
ALLEN'S DAIRY
R. F. D. NO. 2
BOTH PHONES
MISSION VALLEY

SOUTHERN TRUST AND SAVINGS BANK
COMMERCIAL TRUST SAVINGS
U. S. GRANT HOTEL BLDG.

LEIGHTON McMURTRIE CO.
320 BROADWAY, U. S. GRANT HOTEL BUILDING
REAL ESTATE
INSURANCE
MORTGAGE LOANS

PHONES:
HOME 1260
MAIN 260

G. C. ARNOLD & SON

Real Estate and Insurance

1312 FIFTH ST.

Pfahler Buelow & Fisher

Commercial Linotype Compositors

860 3RD

WANKOWSKI-OSBORN CO (INC), Victor Wankowski pres, P Reese Perkins sec and treas, general insurance, surety bonds, real estate and loans, 341-342-343 Spreckels Bldg 121 Broadway, tels Main 2029, Home 1315. (See right top lines and page 68.)

WANKOWSKI VICTOR, pres Wankowski-Osborn Co, Inc, h 700 I av, Coronado.

Wanless Jennie A (wid G F), h 1020 Pasco av.
Wannebo Edwd, carp, h 4947 Muir, Ocean Beach.
Wansley John E (Evie B) prop Lincoln Apts, h 1702 Lincoln av.
Wansley Raymond M, student, r 1702 Lincoln av.
Warbritton Virgil, slsmn Arey Jones Co, r 867, 10th.
Warburton Christopher D (Margaret) clk Hamilton's, h 3626 Colonial av, E. S. D.
Warburton Harry F (Jeanie) clk Hamilton's, h 3115 Madison av.
Warburton Lawrence H, baker T S Colville, r 3626 Colonial E. S. D.
Warburton Ollye E, r 1141, 12th.
Warburton Percival D (Eliza R), h 4060 Front.
Warburton Thos (Frances M), h 1141, 12th.
Ward Aug (Johnson & Ward), r 1055, 5th.
Ward Bessie A Mrs, r 1968, 1st.
Ward Beverly T (Thusnelda E) civ eng, h 3362 Granada.
Ward Butler E, student, r 4239 Calhoun.
Ward Catherine, dressmkr Mrs M B Ward, r 604 Sampson.
Ward Chas D (Daisy), h 3837 Goldfinch.
Ward Chas E, h 3675 Pauly av, E. S. D.
Ward Chas M, music tchr 3970 Front.
Ward Clarence E(Leilia), h 3116 K.
Ward Edwin W (Ollie A) bldg contr, h 3225 National av.
Ward Ella B (wid Chas A), h 2428 State.
Ward Ellis F, student, r 1896 Logan av.
Ward Emma Mrs, h 967, 13th.
Ward Florence, waiter New Palace Hotel.
Ward Frances (wid C C), r 1307, 12th.
Ward Frances B, tchr, r 4014 Oregon.
Ward Franklin P (Harriett) carp, h 2668 National av.
Ward Geo H (Frances), h 4460 Ohio.
Ward Geo T (Myra) gem ctr G H Lewis, r Chula Vista.
Ward Hazel H, student, r 1968, 1st.
Ward Helen A, student, r 967, 13th.
Ward Helen M, tchr S D High Sch,r 4239 Calhoun.
Ward Henry A, h rear 3966 Georgia.
Ward Herbt K (Ward & Ward), r 2931 Dale.
Ward H Blair (Grace) tailor U S Grant Hotel, r 1212 Bway.
Ward Ida R Mrs, music tchr 3970 Front.
Ward Jas, barber C A Davis, r 859, 9th.
Ward Jas A, picture opr, r 3842 Florida.

PARADISE VALLEY SANITARIUM
NATIONAL CITY, CAL.

H. A. CAMERON CO. INSURANCE BONDS
THE OFFICE OF EFFICIENCY UNION BUILDING
PHONES--MAIN 4953 HOME 1788

Ward Jennie (wid W J), h 958 Rosecrans blvd, Pt Loma.
Ward John H, rubberwkr Savage Tire Co, r 2280 Newton av.
WARD JOHN M (Jessie S) (Ward, Ward & Ward), r 2529 Front.
Wad Jos B (Lelia) h 3036 Hawthorn.
Ward Lola, tchr Lincoln Sch, r 958 Rosecrans blvd, Pt Loma.
Ward Lydia M, clk Marston Co, r 4014 Oregon.
Ward Marie (wid E F), h 1896 Logan av.
Ward Marshall A (Abbie), h 3801 Richmond.
WARD MARTIN L (Ella B) (Ward, Ward & Ward), h 1030, 23d.
WARD MARTIN L JR (Ward, Ward & Ward), r 1030, 23d.
Ward Minnie B Mrs, dressmkr 432 C rm 53, r 604 Sampson.
WARD PAUL, real estate, loans, insurance and investments, 516 Granger Bldg, 964, 5th, r 1030, 23d.
Ward Philip B, solr The Moyer Printing Co, r 2428 State.
Ward Ralph M (Lulu M) auditor Marston Co, h 4239 Calhoun.
Ward Ray F (Kathryn L) slsmn Carpenter's Book Store, h 1275 Hendricks av.
Ward Rebecca S (wid T B), r 1073 Lincoln av.
Ward R Ernest, surveyor, r 2931 Dale.
Ward Sampson L (Ella K) (Ward & Ward), h 2931 Dale.
Ward Theresa, r 859, 9th.
Ward Thos B (Mary E) lab S D Cons G & E Co, h 4278 Copeland av, E. S. D., RFD 1 Bx 163-C.
Ward Thos B jr (Jennie R) firemn S D Cons G & E Co, h 542, 17th.
WARD, WARD & WARD (M L, J M and M L jr), attorneys-at-law, 512-518 Granger Bldg, 964, 5th.
Ward Wm, barber F C Hyers, r 1234, 11th.
Ward Wm E, private U S A Fort Rosecrans.
Ward Wm H, foremn S D & S E Ry, r National City.
Ward Wm S (Louise) barber, h 1234, 11th.
Ward & Ward (S L and H K) civil eng 858 Front.
Warde Margt E, clk S D Cons G & E Co, r 3343, 1st.
Wardensky Andw S, private U S A Fort Rosecrans.
Wardlaw Francis L (Rose clk Pioneer Truck Co, h 1046, 20th.
Wardlow Carlos W, grader, r 1935 Fern.
Wardlow Mary E, h 1935 Fern.
Ware Abigail J (wid T G) prop The Sunset 641, 3d.
Ware Albt J (Winona) painter, h 1116, 18th.
Ware Bertha M, phone opr Pac T & T Co, r 809, 10th.
Ware Helen Mrs, h 1044, 9th.
Ware Jas M (Elizabeth), r 1131 Market.
Ware John W, jeweler 514 F, h 809, 10th.
Ware Luella P, steno A B Bowman, r 809, 10th.
Ware Mary (wid K J), r 2068, 1st.
Ware Mary C (wid John), h 1238, 12th.
Ware Myrtle E, bkpr J W Ware, r 809, 10th.

W. P. Fuller & Co.

PAINTS
OILS
GLASS
DOORS
SASH
MIRRORS
STAINS
VARNISH

7th and F

Frye & Smith
Print This Directory

856 Third St. San Diego

The Companies Represented by **Kettner & Salmons,** THE INSURANCE MEN
Have loaned over half a million dollars in San Diego
PACIFIC 244. HOME 1344 TIMKEN BUILDING

CALIFORNIA IRON WORKS
INCORPORATED
PHONES, HOME 1336, SUNSET 1336
FOOT OF SEVENTH STREET, SAN DIEGO, CALIFORNIA

ENGINEERS, FOUNDERS, MACHINISTS
STRUCTURAL IRON AND STEEL CONTRACTORS
FREIGHT AND PASSENGER ELEVATORS

M. F. ZENT
Insurance

Fire
Accident
Liability
Plate Glass
Automobile
Live Stock
Burglary
Elevator
Rent
Surety Bonds

207
AMERICAN NAT'L
BANK BUILDING

Pfahler Buelow & Fisher

Commercial
Linotype
Compositors

860 3RD

Ware Rose Mrs, r 2952 Woolman av.
Ware Sarah L, r Hawk ne cor Walnut av.
Ware Wm, janitor, r 535 E.
Ware Wm A, rancher, r 641, 3d.
Warfield Andw K (Mary) tmstr Western Lmbr Co, h 837 State.
Warfield Burton P, lndymn S D Steam Lndy, r 837 State.
Warfield Carlton K, auto repr 1030, 15th.
WARFIELD CLYDE F, asst supt purchasing dept City Hall, h 4078 Utah.
Warfield Grace F (wid Chas), h 1030, 15th.
Warfield John, lab Union Fish Co, r 837 State.
Warga Saml (Mary) carp, h n s East nr County blvd, Chollas Valley
Waring Geo E (Esther M) detective, h 1159, 18th.
Warnack Harriott S, slsmn, r Y M C A.
Warner Arthur (Jessie), lab, h 1842 Julian av.
Warner Benj J, clk Monte Cristo Club, r 667, 10th.
Warner Berrick (Florence), r 1244, 9th.
WARNER B M (Mary) gen supt Spreckels Companies 209 Union Bldg 235 Broadway, h 1225 Lincoln av.
Warner Chas, baker, r 1142 K.
Warner Chas, slsmn, r 1801 Julian av.
Warner Chas C (Ethel M) driver, h 3643 Logan av.
Warner Chas D (Clara F), h 1931, 32d.
Warner Edith M, steno Neal & Home, r 1931, 32d.
Warner Geo (Margt), h 1966 Kearney av.
Warner Geo jr (Mary M) billiards 832 S Evans av, h 2106 Irving av.
Warner Guy C (Kate) asst inspr health dept, h 2155 Harrison av.
Warner Harry J, auto mach Ford Auto Agcy, r 1304, 2d.
Warner Harvey S (Emeline), h 1146 A.
Warner Inez (wid Victor), h 4095, 32d.
Warner Jas H (Henriettie), h 1052 Essex.
Warner Jennie, lndy wkr Troy Lndy, r 4095, 32d.
Warner John, r 106 West B.
Warner Lulu Mrs, h 1745 Arctic.
Warner Mary F Mrs, real est 1229, 8th.
Warner Mary J (wid Geo), r 3643 Logan av.
Warner Ralph W (Lulu) mattressmkr Garetson Mfg Co, h 1745 Arctic.
Warner Robt G (Olive) mgr S D News Co, h 2272, 4th.
Warner Rose M, lndrs Troy Lndy, r 4095, 32d.
Warner Vester, private U S A Fort Rosecrans.
Warner Victor jr, plasterer, r 4095, 32d.
Warner W, rubberwkr Savage Tire Co, r 2106 Irving av.
Warnock Harrott S, packer Klauber Wangenheim Co, r Y M C A.
Warrelmann Fred H, painter, h 229 F, Ocean Beach.

LOUIS KIRSHBAUM
GRAND PRIZE 1899 FOR SUPERIOR TAILORING
HIGH GRADE LADIES' AND GENTS' TAILOR
BOTH PHONES 414 B STREET

CHAS. F. O'NEALL
529 BROADWAY Phones: Home 3590, Main 252
LOANS
REAL ESTATE
FIRE INSURANCE

Warren Albt, hlpr P W Franklin, r 133 W Bway.
Warren Althea, r 1352, 30th.
Warren Anna Mrs, r 1440, 1st.
Warren Burwell F, r 3150 Ivy.
Warren Clarence R (Annie) carp, h 312 Milbrae.
Warren Edwin H, carp, r 312 Milbrae.
Warren Elsie F, supervisor dom science City Schs, h 4461 Adams av, RFD 2 Bx 109-C.
Warren Ernest L (Clara) slsmn Natl Cash Register, h 3570 Louisiana.
Warren Frank, helpr J B Wilhelm, r 812 K.
Warren Fred H, r Y M C A.
Warren Gaston, mach Davies-Leavitt Co, r 3821, 5th.
Warren Geo F, lab R D Wiley, r 812 K.
Warren Gilbert T (Ida M), h 321 Milbrae.
Warren Gladys M, steno S D Savings Bank, r 3150 Ivy.
Warren Harry L (Etta J) clk Union, h 4004 Wabash av, E. S. D.
Warren Jas (Margaret), h 3045 Martin av.
Warren Jesse A, mgr A I Root Co exhib Pan Cal Expo, r Y M C A.
Warren John E (Amelia S), rancher, h Grantville, RFD 2 Bx 113-A.
Warren Jones K, r 1112 Rosecrans blvd, Roseville.
Warren Louise N, student, r 4461 Adams av, RFD 2 Bx 109-C.
Warren Luther E (The Warrens), r 1703 Fern.
Warren Malinda C (wid Enos), h 3811 Beta.
Warren Marion, r J E Warren.
Warren Mary (wid Richd), h 3150 Ivy.
Warren Mary H (wid L B) clk V C Lowther, h 1014, 14th.
Warren Mildred F, student State Normal Sch, r 3150 Ivy.
Warren Minnie M Mrs, h 4675 Ohio.
Warren Nellie M, music tchr, r 4461 Adams av, RFD 2 Bx 109-C.
Warren Perry O, lecturer Natl Cash Reg exhib Pan Cal Expo, r 2203 B.
Warren Raymond, r J E Warren.
Warren Robt L, slsmn Bell Real Estate & Inv Co, r Golden West Hotel.
Warren Thos M, private U S A Fort Rosecrans.
Warren Wm A, carp, r 312 Milbrae.
Warren Wm F (The Warrens), h 1703 Fern.
Warren Wm M (Rosa) mach Garetson Mfg Co, h 2375 California.
Warrens The (L E Warren, W F Warren) photo 524 F rm 12.
Warriner Chas, driver Sou Cal Baking Co, r 911, 6th.
Warriner Chas H, condr S D Elec Ry, r National City.
Warring Carter, cook, r 205 W Walnut av.
Warrington Saml, r 1134, 6th.
Waschau Reinhold A (Florence) prop La Jolla Cleaning Wks, h 7824 Ivanhoe, La Jolla.


MUEHLEISEN TENT AND AWNING CO.
Manufacturers of
Tents
Awnings
and Covers
Flags, Sails and Camp Furniture
753-755 Fourth Street
Both Phones

Frye & Smith
Print This Directory
856 Third St. San Diego

The Thiel Detective Service Co.
F. R. CLAYTON Manager
PHONE SUNSET MAIN 2350
Los Angeles Office, Suite 926 Washington Bldg.
PHONE HOME A 2844

SAN DIEGO TITLE GUARANTEE COMPANY CAPITAL STOCK $250,000.00
"EVERYTHING IN THE TITLE LINE"
L. O. HARVUOT, PRES., CHAS. W. AMOS, SEC'Y. COR. 2nd AND BROADWAY Spreckels Theatre Bldg

Home 4328
Pacific 1478

ROOD-PETERS COMPANY
Real Estate and Loans
Bonds
Insurance
Workmen's Compensation
603 AMERICAN NATIONAL BANK BUILDING
San Diego, Cal.

Wasgatt Charlotte J, tchr, r 1207, 25th.
Washabaugh Robt H (Daisy) lab, h 2920 Webster av.
Washburn Amy F, h 3924 Cleveland av.
Washburn Blanche Mrs, maid 1840 Lyndon rd.
Washburn C Ruth, clk P R Rucker, r 329 Pennsylvania av.
Washburn Dick M (Gertrude) auto opr I X L Lndy, h 2244½ Market.
Washburn Emma (Charles), 4544 Illinois.
Washburn Florence C (wid W S), h 329 Pennsylvania av.
Washburn Harry (Minnie), h 1808 Spalding pl.
Washburn Harry E (Hazel L) (Colvin & Washburn), h 4544 Illinois
Washburn Howard L (Wilhelmenia), h 3435, 1st.
Washburn Lawrence M (Tillie C) slsmn Homeland Imp Co, h 3679 Jackdaw.
Washburn Mark W (Ardella) auditor Cristobal Cafe, r 2119, 4th.
Washburn Nellie M, phone opr Pac T & T Co, r 4544 Illinois.
Washburn Robina N (wid Israel), h 3507, 6th.
Washburn Russell, clk C V Moore, r 3924 Cleveland.
Washburn Timothy, r 4515 Texas.
Washington Apartments, Mrs M V Johnson mgr 209 W Washington.
Washington School, Pete W Ross prin, State ne cor Elm.
Washington Square (Plaza), Old Town.
Wask Saml, driver Davis Baking Co, r 527½, 5th.
Waskey Mary J, maid Y M C A, r 1008 C.
Wassan Cynthia N Mrs, h 2215 Atlantic.
WATANABE H K prop Nippon Nursery, h 4109 Illinois. (See page 34.)
Water Department see City Water Department.
Waterhouse Wm (Mary) carp, h rear 2182 Julian av.
Waterman Geo C, r 1420 Granada av.
Waterman Harry M (Mary M) confy 1148, 5th, h 736 Robinson av.
Waterman Hazel W (wid Waldo S), h 237 W Hawthorn.
Waterman Helen G, tchr S D High Sch, r 237 W Hawthorn.
Waterman Robt M (May C) carp, h 1415, 9th.
Waterman Robt W, r 237 W Hawthorn.
Waterman Waldo D, r 237 W Hawthorn.
Waterman Wight H, clk Toppings, r Golden West Hotel.
Waterman Wm, h 1240 C.
Waters Albt A (Lucy) clk Boston Store, h 624, 25th.
Waters Chas, clk Ray Walters, h 1, 16th.
Waters Davis, student Kelsey-Jenney Coml Col.
Waters Fred, attdt U S Quarantine sta, Pt Poma.
Waters Genetta H Mrs, prop Frances Apts. 935 Bway.
Waters Gladys M, r 935 Bway.
Waters Harriett Mrs, h 807, 10th.

Pfahler Buelow & Fisher
Commercial Linotype Compositors
860 3RD

STEINWAY PIANOS
VICTOR TALKING MACHINES
GRAY MAW MUSIC CO. INC.
EVERYTHING IN MUSIC
BOTH PHONES
1256-1260 FIFTH ST.

W. F. LUDINGTON CO.
234-235 SPRECKELS BLDG.
GENERAL INSURANCE AND SURETY BONDS
MARINE INSURANCE

Waters H Robt, foremn Marine Railway & Dry Dock Co, r North Island.
Waters Ida E (wid Oliver P), h 2281 Commonwealth av.
Waters Jas, bellmn Holland Hotel, r 1241, 9th.
Waters John, gardener, r F T Scripps, Pacific Beach.
Waters John (Minnie) yardmn Western Lmbr Co, r 3177 K.
Waters Louise, r 3177 K.
Waters Mary E (wid W R), r 1520, 6th.
Waters Maurice B, r 935 Bway.
Waters Ray (Olive) gro, 1, 16th.
Waters Sarah (wid N B), r 2135, 31st.
Waters Wm C, slsmn Simon Levi Co, r National City.
Wathen Geo F (Hattie E) baker, h 4022 Hugo av, E. S. D.
Wathen Harvey (Bessie), h 1117 S 28th.
Watkins Adda B, h 1846 I.
Watkins Archie E (Julia E) firemn C R McCormick Lmbr Co, h 2240 Newton av.
Watkins Carrie J (wid G R), r 4494 North av.
Watkins Edna D, demonstrator Kelloggs Corn Flake exhib Pan Cal Expo, r 1964, 5th.
Watkins Edna M (wid D F), h 4121 Ingalls.
Watkins Edwin P (Lavinia A) osteo 235 Bway rm 330, h 946 C.
Watkins Eugene A (Angeline), h rear 1341 Columbia.
Watkins Helen I, cashr concession Pan Cal Expo, r 1964, 5th.
Watkins John A (Mary B) pilot U S Quarantine Steamer, r Quarantine Sta, Pt Loma.
Watkins Lee, janitor Pickwick Theatre, h 1154, 14th.
Watkins Selma C, marker French Lndy, r 1744, 1st.
Watkins Wm C, h 1846 I.
Watkins Wm D, rancher, h 460, 22d.
Watlington Benj, slsmn, r 2121, 1st.
Watrous Dorothy, r 406 Hawthorn.
Watrous Henry B (Ora W), h 406 Hawthorn.
Watson Alberta F Mrs, tchr Normal Hts Sch, r 2462 K.
Watson Andw J (Ethel) lab Water Dept, r 4162, 1st.
Watson Carlos C, carp, r 4725, 40th, RFD 2 Bx 98-L.
Watson David G, carp, r 4725, 40th, RFD 2 Bx 98-L.
Watson Earl C, electr, r 843, 4th.
Watson Earl L, mach, r 741 E.
Watson Elijah R (Laura F) pres Board of Education, h 2604 A.
Watson Emma (wid Edwin), h 1234, 13th.
Watson Emmie E (wid P L), h 3594 Arnold.
Watson E Penn jr (Alice B) civ eng, h 4556 Pt Loma blvd, Ocean Beach.
Watson Frances E (wid H B), h 4627, 42d, FRD 4 Bx 156-H.

Ross & George
Bookbinders
Blank Book Manufacturers
and Paper Rulers
860 Third

Frye & Smith
Print This Directory
856 Third St. San Diego

Hartwell Electric Co.
955 SIXTH STREET
Designers and Manufacturers
ARTISTIC
ELECTRIC FIXTURES

An Accident is not Always a Disaster
If you have FIRST called on
NEAL & HOME
625 E St.

Pfahler Buelow & Fisher
Commercial Linotype Compositors
860 3RD

Watson Francis E, hosemn Eng Co No 4, r 2116 Julian av.
Watson Geo (Sarah N) mech eng, h 3895 Kansas.
Watson Geo B, r 211 W Walnut av.
WATSON GEORGE B (Alice M) attorney-at-law 322 Union Bldg, 235 Broadway, h 4656 Georgia.
Watson Geo W (Lucy), h 1794 Logan av.
Watson Hazel, steno, r 4725, 40th, RFD 2 Bx 98-L.
Watson Howard D, lecturer T P Getz exhib Pan Cal Expo, r 3003 State.
Watson Ida Mrs, r 854, 10th.
Watson Irving D (Watson & Harris), h 3136 Grim.
Watson Jas (Anna), h 4725, 40th, RFD 2 Bx 98-L.
Watson Jas (Agnes) cloaks and suits 1239, 5th, h 830, 6th.
Watson Jas, cook, r 1141, 7th.
Watson Jas A (Jessie A) guard Pan Cal Expo, h 1226 Pennsylvania.
Watson John A (Cora M) real est, h 3003 State.
Watson John E (Tina B), h 2159 Albatross.
Watson Jos M, h 4112 Jackdaw.
Watson J Wm, slsmn S H Price, r Coronado.
Watson Mark S, director of publicity Pan Cal Expo, r 134 W Hawthorn.
Watson Mary W, clk concession Pan Cal Expo, r 1234, 13th.
Watson Max, supt Pueblo Lands and Forester, City Hall, r 2604 A.
Watson Paul R (Alice) chief field dep Co Surveyor, h 2835 C.
Watson Reaves H (Willie E) clk Santa Fe, h 5619 Klauber, E. S. D.
Watson Richd Y (Mary) mgr Mutual Ice & C S Co, r National City.
Watson Ruth S, tchr, r 3003 State.
WATSON DR SCOTT E, dentist 601 Watts Bldg 5th ne cor E, r 730 Orange av, Coronado.
Watson Walter P (Alberta F) mtrmn S D Elec Ry, h 2411 K.
Watson Wm, r 121 G.
Watson Wm, lab, r 1311 Market.
Watson Wm I, carp, r 4725, 40th, RFD 2 Bx 98-L.
Watson & Harris (I D Watson, W D Harris) speedometers 215 B.
Watt Bert W, engr French Lndy, r 1340, 1st.
Watt Florence B (wid J R) steno, h 4659 North av.
Watt Frank, cabtmkr Frevert-Bledsoe Furn Co, r 133 W Bway.
Watt Jas C (Grace), h 134 W Hawthorn.
Wattenbarger Geo, linemn, r 830 G.
Watters Grace A (wid J A), h 1846 I.
Watters Martin J(Josephine) shoe repr E J Karns, h 1827 E.
Watterson Danl E (Annie) delicacies 936 Bway, h 943, 10th.
Watterson Wm T (Lute) clk Hamilton's, h 355, 24th.
Wattles Richd M (Henrietta E), h 3821 Pauly av, E. S. D.
Wattonberg Ernest, prop S D Welding Wks, h 3489 National av.

PHONE MAIN 4312
A.D.PIERSALL
INSURANCE
CALL AND SEE ME AT
855 FIFTH STREET
PHONE MAIN 4312
A.D.PIERSALL
INSURANCE

HEMSTOCK & DAVIS, FUNERAL DIRECTORS
1752 FOURTH ST. PHONES, MAIN 2634, HOME 1913

Watts Benj H (Dollie) cement wkr Water Dept, h 3615 M.
Watts Building, 520 E.
Watts Chas (Elsie) (Watts & Wise), r 238 Bway.
Watts Dollie Mrs, lndrs U S Grant Hotel, r 3615 M.
Watts Edwd, janitor Watts Bldg, r 3030 Franklin av.
Watts Isaiah S (Leona) waiter University Club, r 355, 16th.
Watts Lucy A (wid R A), r 921 S 28th.
Watts Nathan, real est 520 E rm 204, r 920, 4th.
Watts Otto S (Ethel S) clk Hotel St James, h 1252, 7th.
Watts Richd, r 545, 9th.
Watts Roberine (wid Thos), h 2409 A.
Watts Royal A, condr S D Elec Ry, r 4469 Park blvd.
Watts Stella, actor, r 318, 22d.
Watts Wm A (Flora B), h 1466, 7th.
Watts & Wise (Chas Watts, G M Wise) hsemovers 238 Bway.
Wattson Salome C (wid C C), h 3376 Dale.
Waugh Earl R (Lemon & Waugh), h 3120 Ivy.
Waugh Henry W (Augusta) cementwkr St Dept, h 870, 20th.
Waugh John T (Helen T) auto opr, h 2620 Logan av.
Waugh Susan (wid Saml), r 870, 20th.
Waugher Belle, nurse Agnew Sanitarium.
Way Bessie V, deaconess S D Immigrant Home, r 2652 Newton av.
Way Emma F, tchr State Normal Sch, r 2506 Collier av.
Way Julia E (wid F B), r 611, 5th.
Way Wm J (Cora M), h 4604, 38th.
Wayfarers Club, E W Anderson pres, W E Marshall sec, 145 W Market.
Wayland Anna M, r 3745, 10th.
Wayland John J, gardener, h 3745, 10th.
Waymire E Fern, clk The Booklovers' Shop, r 1718 Bway.
Waymire Lee (Melvina) director Golden Hill playground, h 1643a, 30th.
Wearn John (Etta J) cement contr, h 3945, 10th.
Wearn Jos S, cementwkr John Wearn, r 3945, 10th.
Weather Bureau, see United States Weather Bureau.
Weatherbee Robt H (Clara B) foremn Water Dept, h 4170, 1st.
Weatherwax David S, clk S D & S E Ry, r 1015 Lincoln av.
Weatherwax Geo (Kath), h 840, 12th.
Weatherwax Marion V, steno R M Harris, r 1015 Lincoln av.
Weatherwax Wilbert E (Sophia) prop Ohio Apts, h 1010, 15th.
Weaver Aaron, gro 822, 8th, h 757, 12th.
Weaver Ava G, r 911, 26th.
Weaver David F (Weaver & Outhouse), h 2936 M.
Weaver Edmond B (Carrie E), h 911, 26th.
Weaver Edna L, r 500, 26th.

Ross & George
Bookbinders
Blank Book Manufacturers
and Paper Rulers
860 Third

Frye & Smith
Print This Directory
856 Third St. San Diego

CANDIES LIGHT LUNCHES
KEMP'S SODAS
209-211 BROADWAY

The Underground Geography of San Diego is no pipe dream to
R. G. TREFZGER THE HEIGHTS PLUMBER 1405 University Ave. He is a pioneer and knows the lay of the pipe and can save you money
TELEPHONES HILLCREST 368, HOME 9426

J. C. Packard
BOOK STORE and PRINT SHOP
CIRCULATING LIBRARY
831 SIXTH ST.

Pfahler Buelow & Fisher
Commercial Linotype Compositors
860 3RD

Weaver Emmor B, archt 500, 26th.
Weaver Frank B (Artie) mtrmn S D Elec Ry, h 1931 L.
Weaver Geo W (Idaline) clk P O, h 3762 Center.
Weaver Jessie, clk Marston Co, r 1341, 10th.
Weaver Jos H, carp, r 1036, 3d.
Weaver Josephine (wid J W), r 420 W Redwood.
Weaver Maggie M (wid J H) dressmkr, h 1724 F.
Weaver Mollie A (wid H H) phone opr U S Grant Hotel, r 4483 Texas.
Weaver Murvin D, slsmn Klauber Wangenheim Co, r 830, 12th.
Weaver Myron B, rancher, h 331 S 33d.
Weaver M Ruth, clk The Leader, r 209 Ash.
Weaver Nettie M (wid C W), h 4515, 35th, RFD 4 Bx 148 J.
Weaver Ralph P, carp, r 911, 26th.
Weaver Thos F (Emma J), h 2936 M.
Weaver Valita Mrs, r 117 Hawthorn.
Weaver Wm D, h 840, 12th.
Weaver W Grace, steno Pac Wood & Coal Co, r 911, 26th.
Weaver & Outhouse (David Weaver, Geo Outhouse) garage 2980 M.
Webb Arthur G, clk Holzwasser's, r 2845 National av.
Webb Arthur H, lab, r 2907 Webster av.
Webb Arthur W, clk Hotel Brewster.
Webb Camilla, r Hotel Brewster.
Webb Chas A (Flora L), h 3299 Logan av.
Webb Dorris, r 1445 B.
Webb Edgar E, auto driver Doyle, Barnes Co, r 1510 G.
Webb Elmer (Ella) prop Triangle Lndy, h 2975 Webster av.
Webb Flora E, dressmkr, r 1062, 12th.
Webb Fredk (Amy L) chemist 860, 3d, h 3012 Myrtle.
Webb Guy O, student Kelsey-Jenney Coml Col, r 3012 Myrtle.
Webb Harry (Isabella) gunner U S N, h 1843, 32d.
Webb Harry C, student Kelsey-Jenney Coml Col, r 1132, 8th.
Webb Helen M Mrs, baker Kluck Bros, r 1502, 11th.
Webb Iona, r 735 S 30th.
Webb Jerome A, clk Holzwasser's, r Y M C A.
Webb John T, r 4143 Georgia.
Webb Jos, h 3012 Myrtle av.
Webb Leona M, r 2975 Webster av.
Webb Louella, tchr S D High Sch, r 1334, 7th.
Webb Mary A, r 2845 National av.
Webb Richd F (Marie J) driver New Method Lndy Co, h 224, 29th.
Webb Saml E (Addie) driver St Dept, h 1510 G.
Webb Sarah M (wid W L) gro 2056 Newton av.
Webb Waitman T (Emma) real est, h 2128, 31st.
Webb Wm L (Elizabeth), h 3914 Mississippi.

SAN DIEGO TILE & WOODSTONE CO. Contractors and Jobbers in all kinds of Floor, Wall and Mantel Tile
EXCLUSIVE AGENTS FOR WOODSTONE In San Diego and Imperial Counties
DISPLAY ROOMS, OFFICE AND WAREHOUSE: 758 FRONT ST.
MAIN 4871

If it's building material you want, see **THE DIXIE LUMBER AND SUPPLY CO.**
WE SELL EVERYTHING TO BUILD ANYTHING
BOTH PHONES UNIVERSITY AVE. AND OHIO ST.

Webber Chas S, pressmn Frye & Smith, r 444 W Hawthorn.
Webber Clarence (Edith) barber, h 1517, 30th.
Webber Dwight H (Alice J) lab, h 1112 Rosecrans blvd, Roseville.
Webber Frances S, steno Julian Produce Co, r 3904 Goldfinch.
Webber Genevieve Mrs, tchr Lincoln Sch, h 1634, 7th.
Webber Geo R (Elizabeth) waiter Sargent Bros, h 530 W Hawthorn.
Webber Geo W (Kate L) condr S D Elec Ry, h 512 W Hawthorn.
Webber Harry E (Genevieve) bailff Superior Ct Dept 2, h 1634, 7th.
Webber Harvey W, engr U S Quarantine Sta, Pt Loma.
Webber Herbt G, condr, r 444 W Hawthorn.
Webber Julia B (wid Harry) (Batchelder & Webber), r 963, 9th.
Webber Kate J, dressmkr, r 512 W Hawthorn.
WEBBER LANE D, attorney-at-law 400-405 Granger Bldg 964, 5th, r Cuyamaca Club.
Webber Mabel H, clk, r 512 W Hawthorn.
Webber Margie L Mrs, music tchr, r 2241, 4th.
Webber Marshall, real est, h 6089 University av, E. S. D.
Webber Wm D (Sibyl A) rancher, h 7311 Eads, La Jolla.
Webber Winifred E, bkpr S D Cons G & E Co, r 1452, 6th.
Webber & Batchelder (Mrs J B Webber, Mrs Clara Batchelder) delicacies 915 Bway.
Weber Ada E, h 3315 Highland, E. S. D.
Weber Emma Mrs, server Ford Cafeteria, r 1875 National av.
Weber Herbt E, baker West Coast Baking Co, r 1831 Julian av.
Weber Ignaz (Mary) waiter Rudder's Cafe, r 1416 Union.
Weber Josephine K, clk, r 2141 Cable, Ocean Beach.
Weber Mary A, r 1218, 15th.
Weber Max J (Maria) (Kuhlken & Weber), h 2626 Boston av.
Weber Michl (Cath M) painter, h 2480 I.
Weber Nellie Mrs, r 3845 Park blvd.
Weber Paul W (Emma O) auto livery, h 3753 Kansas.
WEBER PIANOS for sale by Gray, Maw Music Co (Inc), 1256-1260 5th.
Weber Robt T (Mabel C) newsdlr, h 1331 Union.
Webster Albt L (Sylvia A), h 1205, 18th.
Webster Amy H Mrs, h 820 Ft Stockton dr.
Webster Anna B (wid J O), h 2850 Cedar.
Webster Buelah Mrs, r 1103 Bway.
Webster Calvin R, r 1118 Crosby.
Webster Clara A, music tchr 3794 Bancroft.
Webster Claude K (Gertrude D) music tchr 425 C rm 312, h 1505 Van Buren av.
Webster Clifford A, musician, r 1429 Union.
Webster David (Lillie E) tmstr, h 326 W University av.
Webster Dorothea, student, r 1028, 32d.

Ross & George
Bookbinders
Blank Book Manufacturers
and Paper Rulers
860 Third

Frye & Smith
Print This Directory
856 Third St. San Diego

TIP-TOP AND KLEEN MAID BREAD
MANUFACTURED BY **SNOWFLAKE BAKING CO.**
HOME 1047 MAIN 47
SOLD BY ALL GROCERS

THE BARKER-GILMORE SPORTING GOODS COMPANY 1118 FOURTH STREET

Hambley and Smith Funeral Directors 1570 4th Tels M. 139 Home 1139

Webster Elizabeth, student, r 1028, 32d.
Webster Elsie J Mrs, Webster's Book Store, r 1315, 27th.
Webster E Bartlett, pres and mgr Bartlett Estate Co, r 3203, 2d.
Webster Fannie M (wid C M) dressmkr, h 3678 Pauly av, E. S. D.
Webster Grant M (Elsie J) (Webster's Book Store), h 1315, 27th.
Webster Helen E, r 1429 Union.
Webster Herbt T (Mary B) driver Munger's Lndy, h 7302 Fay av, La Jolla.
Webster Hotel Mrs, T M Pope mgr 912, 8th.
Webster Howard J (M Julia), r 3302 L.
Webster I Danl (Anna J) phys 964, 5th rm 431, r 1028, 32d.
Webster John M (Margt L) miner, h 3041 J.
Webster J Ordway, r 2496 F.
Webster Kelly A (Mollie H) musician Pickwick Theatre, h 1429 Union.
Webster Margt B, r 2850 Cedar.
Webster Minnie L Mrs, r 3243, 3d.
Webster Minnie V, steno, r 3794 Bancroft.
Webster Newell H (Ella), h 1516, 7th.
WEBSTER PIANOS for sale by Gray, Maw Music Co (Inc) 1256-1260, 5th.
Webster Richd W (Nancy C) farmer, h 3794 Bancroft.
Webster Wesley W, r 2637 Adams av.
Webster's Book Store (G M and E J Webster), 945, 8th.
Weckerly Conrad R, helpr S D Sheet Metal Wks, r 3237 Webster av.
Weckerly Eudora (wid Conrad), r 521 S 32d.
Weckerly John E (Carrie) bkpr S D Sheet Metal Wks, h 2128 Franklin av.
Weckerly Wm R (Bessie R) (S D Sheet Metal Wks), h 3237 Webster av.
Weddle Harry H (Sybil) inspr in charge U S Immigration Service 2d fl Federal bldg, h 3659, 7th.
Wedel Carrie (wid Herman), h 212 Montecito way.
Wedel Elsie, dressmkr Miss M A Maher, r 2619 Logan av.
Wedel Evelyn, r 212 Montecito way.
Wedel Phillip (Kath) lab Water Dept, h 2619 Logan av.
Wedge Hattie Mrs, r 1343 B.
Wedlan Karl K (Anderson & Wedlan), r 1535, 4th.
Wednesday Club The, Mrs I N Lawson pres, Mrs A J Thornton recording sec, Mrs H W Foote cor-sec, n s Ivy Lane bet 5th and 6th.
Weech Harry W (Margaret A) clk Santa Fe Ry, h 2762 National av.
Weed Amos, h 803 W Washington.
Weed Henry E, cigar mkr Aug Sensenbrenner, r Golden West Hotel.
Weed John K (Ethel K), h Beryl av ne cor Lamont, Pacific Beach.
Weed Sara A, bkpr S D Glazed Cement Pipe, r 2402 A.

Pfahler Buelow & Fisher

Commercial Linotype Compositors

860 3RD

SAN DIEGO MARINE CONSTRUCTION COMPANY
FOOT OF SAMPSON ST. FORMERLY FELLOWS BOAT WORKS TELS. MAIN 4363, HOME 3467
BOATS!! BOATS!! BOATS!! BOATS!!

RECTOR SYSTEM GAS HEATING
833 EIGHTH ST.
Erling Rohde AGENT
MAIN 1743 HOME 3473

Weeding Elmer J, shoemkr 7879 Girard av, La Jolla.
Weegar E Henry (Mary A) gro 1266 Union, h 1251 same.
Weego Bertha W (wid P W), h 4660 North av.
Weego Francis, r 4660 North av.
Weekley Ella Mrs, h 1218 Union.
Weekley Josephine, clk Frank Dreyer, r 1218 Union.
Weekly John M (Lizzie) slsmn, h 4164 Scott av, RFD 1 Bx 85 M, E. S. D.
Weekly Walter T (Ella) carp, h 1414 Front.
Weeks Amanda M (wid Isaac), h 4076 Oregon.
Weeks Anna B Mrs, seam, h 2728 Panorama dr.
Weeks Lillian B, asst A D Cage, r 4728 Panorama dr.
Weeks Mary (wid A J) seam Marston Co, h 1641, 10th.
Weeks Viola, student, r 1641, 10th.
Weemes Albt (Annie) lab Pac Wood & Coal Co, r 669 Front.
Weerts Adaline H, bkpr Gus Matchinske, r 4584 Park blvd.
Weerts Annie L, r 4584 Park blvd.
Weerts Frank E (Trientje) (Buffy Lynn & Co), h 4584 Park blvd.
Weese Mack A (Ruth H) gro 2148 M, r 2630 K.
Wegeforth Emma R, student State Normal Sch, r 3962, 5th.
WEGEFORTH HARRY M (Rachel) physician and surgeon 318-322 Granger Bldg 964, 5th, h 3962, 5th.
WEGEFORTH PAUL, physician and surgeon 318-322 Granger Bldg 964, 5th, r 3962, 5th.
Weggenman Louis F, shoes 1110, 5th, h 1437, 29th.
Weh Geo F, electr Pac T & T Co, r 1280, 12th.
Wehrman Aug, h 836 W Pennsylvania av.
Wehrman Elsie B, r 836 W Pennsylvania av.
Weible Della, waiter Morgan's Cafeteria, r 120 W Beech.
Weichlein Stella Mrs, r 1635, 8th.
Weidler Edwd B (Louise) foremn Pac T & T Co, h 1344, 7th.
Weidler Edwd B jr, clk Pac T & T Co, r 814 F.
Weidman Morrison H, guard Pan Cal Expo, r 3209 Grim.
Weidner Adam, barber, h 518 I.
Weigel Franklin (Marie), h City Garden Tract, Old Town.
Weight Chas, auto opr, r 1427 C.
Weight Ethel I, tchr Washington Sch, r 2263 K.
Weikert Estella S Mrs, bkpr Sargent Bros, h 1116, 20th.
Weil David, slsmn Am Tobacco Co, r 1134, 6th.
Weil Sidney, clk Layton Myers, r 930, 7th.
Weil Simon L (Caroline M) acct, h 2042, 4th.
Weiland Earle, bkpr, r 105 West F.
Weiland Frieda Mrs, h 2144 L.
Weiler Henry H (Lucille), h 548 University.
Weimer John (Nora, lab Globe G & M Co, r 1530 State.

Ross & George
Bookbinders
Blank Book Manufacturers
and Paper Rulers
860 Third

Frye & Smith
Print This Directory
856 Third St. San Diego

The San Diego Union

John Burnham & Company
212-214 TIMKEN BUILDING
REAL ESTATE LOANS AND INSURANCE

Ross & George
Bookbinders
Blank Book Manufacturers
and Paper Rulers
860 Third

Pfahler Buelow & Fisher
Commercial Linotype Compositors
860 3RD

Weimer Nellie, h 1916 Monroe av.
Weimer Saml V (Bertha) electr, h 3745 Swift av, E. S. D.
Weinald Paul, meatctr C S Hardy, r 446, 21st.
Weinberg see also Wineburgh.
Weinberg Morris S (Rosie) junk, h 347, 28th.
Weinberger Jacob (Blanche) atty 1007, 5th rm 402, h 1997 Puterbaugh.
Weinberger Jos, phys 964, 5th rm 431, r 416 A.
Weinberger Jacob, r 1362, 3d.
Weiner Chas, tailor, r 3950, 1st.
Weiner David A, tailor 648, 5th, h 1462 C.
Weinert Chas (Lillian) guard Pan Cal Expo, h 4401 Menlo, E. S. D.
Weingard Abe (Fannie) peddler, h 3678 Wilson av, E. S. D.
Weingard Annie, r 3678 Wilson av, E. S. D.
Weingard Dora E, clk Meyer & Davidson, r 3678 Wilson av, E. S. D.
Weingard Hyman, hlpr S D Cons G & E Co, r 3678 Wilson av, E. S. D.
Weingard Sarah, clk Meyer & Davidson, r 3678 Wilson av, E. S. D.
Weinig Wm J, meatctr C S Hardy, h 332, 19th.
Weinland Henry A (Irena) County farm adviser rear County Jail, h 3835 Valle av.
Weinona The, Mrs Nora Shannon prop fur rms 1612, 9th.
Weinstein Bernard (Anna) pawnbroker 849, 4th, h 2602 K.
Weinstein Simon E (Goldie) music tchr, h 1623 W Lewis.
Weinstock Abraham (Esther R) tel opr Tribune, h 1965 Edgemont.
Weinstock John, waiter Palace Cafe, r 309, 2d.
Weir see also Wier.
Weir Chas M (Bella R) brakmn S D & S E Ry, h 4070 Utah.
Weir Christina (wid John), r 1148, 10th.
Weir Edwd (Hattie) mach, r 355, 21st.
Weir Herford S, student, r 3907 Columbia.
Weir Kath A, student, r 3907 Columbia.
Weir Saml K (Minna) slsmn, h 4084 Kansas.
Weir Sidney J (Katie D) carp, h 3907 Columbia.
Weir Wm M, steward Pioneer Social Club, r 535 E.
Weirauch Etta, presser Cleanatorium, r 920 C.
Weischedel Ernest, brewer S D Cons Brewing Co, r 4475 Arizona.
Weischedel Fredk, millmn Irwin & Co, r 4475 Arizona.
Weisenbach Rose M, bkpr H D Hubbs, r 929, 18th.
Weisenberger David, clk, r 432 F rm 317.
Weiser Harry E, plasterer, r 133 W Bway.
Weisgerber Albt C, steno West Coast Gas Engine Co, r Coronado.
Weisgerber Francis, lab Water Dept, r 1975 Harrison.
Weisgerber Jos, clk E C Field, r 655, 6th.
Weiskopf Lena, clk Hamilton's 4459 Stockton av, E. S. D.

ORT IRON WORKS
PHONE MAIN 1920 11th AND M

F. W. BRADLEY CO.
FAMILY TRADE A SPECIALTY
TELS: HOME 1157, MAIN 157
Wholesale Wines and Liquors
Prompt Free Delivery
1058 FOURTH ST.

Weiskopf Philip L, condr S D Elec Ry, r 4459 Stockton av, E. S. D.
Weiskopf Wm, asst eng Union Ice Co, r 4459 Stockton av, E. S. D.
Weisner Alice (wid W F) nurse, h 1462 G.
Weisner Wm F, engr, r 1462 G.
Weiss Chas D (Ethel) storekpr S D Cons G & E Co, h 3682, 7th.
WEISS MINNIE MRS. prop and mgr The Little German Hungarian Rest 822 Broadway.
Weiss Nathaniel, solr, h 215, 29th.
Weiss Virginia (wid G B) asst Dr J C Yates, r 1323, 3d.
Weisser Aug J, cigarmkr Aug Sensenbrenner, r National City.
Weist John T (M Josephine) exp 3154 Woolman av.
Weitekamp Albt H (Elizabeth A) (Demers & Weitkamp), h 4071 Hawk.
Weitekamp Elmer, r County blvd, S Chollas Valley.
Weitekamp Harry, student, r County blvd, S Chollas Valley.
Weitekamp Wm F (Ellen) rancher, h County blvd, S Chollas Valley
Weitzel Frank L, clk H K Weitzel, r 1970 Front.
Weitzel Harry K (Lillie) gro 2170, 1st, h 1970 Front.
Weitzel Harry N, clk, r 1970 Front.
Weitzel W Clark (Tessie L) gro 2245 F, h 2239 same.
Welburn Helen, r 3820 Center.
Welch Bartlett G, clk Standard Oil Co, r 2232 Newton av.
Welch Edwd W (Mattie) yardmn Standard Oil Co, h 2232 Newton.
Welch Eugenia (wid W T), r 1819, 3d.
Welch Frances B, r 2498 Market.
Welch Frank, confy 835 Bway, h 4559 Park blvd.
Welch Geo S (M Nettie) auto livery, h 212 West A.
Welch Helen M (wid Calvin), r 4330 Hugo, E. S. D.
Welch H Seward (Ethel) dentist 432 F rm 210, h 4330 Hugo, E. S. D.
Welch Jas W (Annie) tmstr, h 950, 14th.
Welch John (Antona) cook, h 3659 Highland av, E. S. D.
Welch Leander L (Rose) cement contr 1145, 28th.
Welch Lester D (Minnie) atty 121 Bway rm 541, h 3195 Kalmia.
Welcome Arthur T, student, r 2815 Logan av.
Welcome Esther D, student, r 2815 Logan av.
Welcome John A (Sadie R) foremn Water Dept, h 2815 Logan av.
Welcome Leroy J, mach, r 227 B.
Welcome Lulu R, bkpr I A Scribner, r 2815 Logan av.
Welden see also Whelden.
Welden Jacob H (Margt B) painting contr 4161 University blvd.
Welden Jas A (Alice E) painter, h 4072 Louisiana.
Weldner Henry J, plumber, r 1100, 11th.
Weldon Chas R (Carrie) clk Leo Ancker, h 1555, 8th.

Barney & Barney
Insurance
Bonds, Loans
Liability
Compensation
PACIFIC MUTUAL LIFE INS. CO.
E. P. RIECKER, Agt.
Scripps Bldg.
Rooms 207-209

The Universal Health Association preserves and restores health
1550 3rd

LOTS OF MONEY
SAVED TO YOU BY LETTING US COLLECT YOUR RENTALS AND CARE FOR YOUR PROPERTIES
MASTEN & KENDALL
919 SIXTH STREET

PACIFIC PHONE MAIN 2728 **B. H. VREELAND & CO.** 409 AMERICAN NAT. BANK BLDG
PUBLIC ACCOUNTANTS

Johnson Connell & Saum
FUNERAL DIRECTORS
LADY ASSISTANT
Seventh and Broadway
TELEPHONES SUNSET, MAIN 158 HOME 1158

Naylor Gem Co.
Jewelers Miners and Cutters of Precious Stones
We have our own mines of Tourmaline, Beryl, Turquois, Hyacinth and Garnet
330 Broadway
U. S. Grant Hotel

Weldon Jas N (Marion) agt North Pacific Steamship Co, h 3543 Park Villa dr.
Weldon Jas T, prop Weldon's Planing Mill, h 3139 Franklin av.
Weldon Wm J (Maud) carp, h 1028 S 28th.
WELDON'S PLANING MILL, SASH, DOOR AND VENEER FACTORY, J T Weldon prop, 14th sw cor L.
Welin Agnes, clk Hamilton's, r 1715, 31st.
Welin Christine (wid Axel), h 1715, 31st.
Welin Eric, baker, r 1715, 31st.
Welin Victor, emp concession Pan Cal Expo, r 1715, 31st.
Welk Ida A, dom 3060 Park av.
Welker Benj L (Ellen A), h 1011, 15th.
Welker Benj L jr, student, r 1011, 15th.
Welker Claude, bkpr Becker Bros, r 1135, 3d.
Welker Eugenia M, student, r 1011, 15th.
Welker Guadeta I, student, r 1011, 15th.
Wellendorff Frances R, waiter Y W C A Pan Cal Expo, r 1244 A.
Weller Blanche Mrs, r 214 G.
Weller Louis (La Jolla Meat Market), r Encinitas.
Weller Ray H, mach Savage Tire Co, r Coronado.
Weller Selina F Mrs, barber 637 F, r 237 West F.
Welles Emma J (wid J P), r 2460 G.
Welles Esther W, demonstrator Welles Pratt exhib Pan Cal Expo, r 5329 Mission dr.
Welles Eugene K, hlpr Dooley & Babcock, r 815, 3d .
Welles Geo E (Alma E) mgr Welles Pratt exhib Pan Cal Expo, h 5329 Mission dr, RFD 2 Bx 328.
Welles Julian A, demonstrator Welles Pratt exhib Pan Cal Expo, r 5329 Mission dr.
Wellington Alton R, auto opr, r 3828, 31st.
Wellington Bernice, r 1201 S 36th.
Wellington Chas I (Nora) (Chollas Valley Salt Co), h 1201 S 36th.
Wellington Earl, painter, r 1201 S 36th.
Wellington Edwin D, hlpr Savage Tire Co, r 2221 Kearney av.
Wellington Frank M (Eldora M) optometrist, h 3828, 31st.
Wellington Lorenzo D (Minnie M) carp, h 2221 Kearney av.
Wellington Roy C (Grace) painter, h e s S 36th 2 S of Boston av.
Wellington Una B, r 3828, 31st.
Wellman Edwd T (Alice) carpet weaver 1632 Logan av, h 119, 16th.
Wellman Peck & Co (S F) Wesley Hale & Co, selling agts, whol gro 455, 6th.
Wellman Roy (Edith N) rancher, h w s Douglas av 3 S of El Cajon av, E. S. D., RFD 1 Bx 178.
Wells Ada R, h 3773, 1st.
Wells Anna M Mrs, furn rms 903 G.
Wells Chas, driver Moreland Mtr Truck Pan Cal Expo, r 2035 Bway.

Fintzelberg & Steinmetz
REAL ESTATE, INSURANCE AND LOANS
759 SIXTH STREET, Express Block Sunset Main 829. Home 1329

Wankowski-Osborn Co., Inc.
REAL ESTATE, INSURANCE, SURETY BONDS
Home Phone 1315, Sunset 2029
341-342-343 Spreckels Theatre Building

Wells Chas F (Theresia) clk, h 3302 Logan av.
Wells Dessie (wid Elmer) bkpr J B Keith, r 1534 F.
Wells Edith M (wid E A), h 4041 Hillcrest dr.
Wells Edwd (Mathilda T) mgr W L Glockner Music Co, r 3960 Texas.
Wells Edwin A, clk Am Natl Bank, r 4041 Hillcrest dr.
Wells Ernest H (Ethel B) eng, h 3061 Redwood.
WELLS FARGO & CO EXPRESS, Chas C Graves, agt, 6th se cor F, Branches Santa Fe Depot and La Jolla.
Wells Geo E, private U S A Fort Rosecrans.
Wells Geo W (Sarah C), h 640, 22d.
Wells Henry H (Henrietta), h 7743 Eads av, La Jolla.
Wells Irwin J, student, r 4041 Hillcrest dr.
Wells Myrtle, steno H N Neale Co, r 3378 Conklin av, E. S. D.
Wells Patronilla (wid John), h 402 West C.
Wells Robt E (Mildred) adv solr, h 4076, 3d.
Wells Roy F, lndymn Excelsior Lndy, r 1640 Fern.
Wells R M, r 2943 Laurel.
Wells Susan (wid L B), r 2945 National av.
Wells Will J (Izora M) carp, h 3378 Conklin av, E. S. D.
Wells Wm, cementwkr, r 402 West C.
Wells Wm A, mach, r 3029 N.
Wells Wm H, eng, h 1640 Fern.
Welsh, see also Welch.
Welsh Clifford D (Della) supt S D Concrete Brick Co, h 241 W Pennsylvania av.
Welsh F H, driver Pioneer Truck Co.
Welsh John G, carpet cutter Marston Co, r 1133, 14th.
Welsh J Wm, auto opr, r 1133, 14th.
Welsh Wm A, fishermn, h w s Atlantic 1 N of W Walnut.
Welt Albt, cook A H Morris, r 725, 4th.
Weltner Chas B (Eloise), h 120 Brookes av.
Welty Danl, cement wrk, r 414 G.
Welty Frank W (Celia) harnessmkr W V McConnell, r 3055 Ivy.
Welty Howard O (Georgia) prin Garfield Sch, h 4632, 38th.
Welty Viola, tchr Jefferson Sch, r 4054 Center.
Wendell Augusta Mrs, mgr Langham Hotel, r 104 B.
Wendell Fredk (Augusta) clk, h 104 B.
Wendell Nathan, tailor J W Brem, r 612 Market.
Wendell Nils, tailor 621 Market, rm 6.
Wendell V A, barber B F Hartwick, r Ocean Beach.
Wendt Fred W (Marg E) carp, h 4656 Ohio.
Wenger Harry V (Jean W) contr eng rm 9 Pythian Bldg, h n s El Cajon av nr Pacific, E. S. D.
Weniker Isadore, clk Hotel Louis, r 726½, 5th.
Weniker Saml (Betty) prop Hotel Louis fur rms, 726½, 5th.

IRWIN & CO.
HAY, GRAIN
FLOUR,
MILL FEEDS,
POULTRY
FEEDS,
GRAIN BAGS.
WOOL BAGS,
SACK
TWINE,
COAL
Main office
FOURTH AND K
PHONES:
MAIN 440
HOME 1440

Dairy in Mission Valley
Best Milk and Cream
ALLEN'S DAIRY
R. F. D. NO. 2
BOTH PHONES
MISSION VALLEY

SOUTHERN TRUST AND SAVINGS BANK
WILL LOAN ON YOUR REAL ESTATE
N. W. COR. 4TH AND D STS.

LEIGHTON McMURTRIE CO.
320 BROADWAY, U. S. GRANT HOTEL BUILDING
REAL ESTATE
INSURANCE
MORTGAGE LOANS

PHONES:
HOME 1260
MAIN 260

G. C. ARNOLD & SON

Real Estate and Insurance

1312 FIFTH ST.

P. M. DAIRY ASS'N

An association of dairymen whereby we produce and deliver our own products in the form of sweet milk, cream, butter, ice cream, cottage cheese, buttermilk and all dairy products

12TH AND K

PHONES: HOME 2034
SUNSET 834

Weniz Michl, longshoremn, r 416, 4th.
Wenk Chas B (Clara), h 1322 C.
Wenk Frank H (Gertrude) prop Savoy Sweet Shop, h 1553, 2d.
Wenker Caeser (Rosalie), brewer S D Cons Brewing Co, h 3886 Delta.
Wenman Arthur H (Loretta A), h 972, 22d.
Wenman Clarence E (Blanche), clk, h 972, 22d.
Wennerberg Andw J, r 1753 Front.
Wenrich Bert W (Eleanor M) real est Santa Monica av sw cor Abbott, Ocean Beach, h 404 Hawthorn.
Wenrich Frank E (Bessie B) real est, h 4770, 38th.
Wentrow Harry M (Bird B) mfrs agt, 331 West E, r 1445, 29th.
Wentworth Albt, tmstr, r 614 Market.
Wentworth Albt E, plumber, r 1645 State.
Wentworth Chas, rancher, r 719 Columbia.
Wentworth Jas T, h rear 2946 N.
Wentworth Lillian P, osteo 1025, 4th rm 418, r 1430, 7th.
Wentworth Lucy (wid G E) h 1645 State.
Wentz Roy H, pantrymn Cristobal Cafe, r 2142 India.
Wentzy Eugene J (Bessie F) mgr concession Pan Cal Expo, r 1517 Cypress.
Wenz Herman A (Georgia L) (Clark & Wenz) h Mission Valley.
Wenzel Chas F, prop Hotel Federal, r 237 West F.
Wenzel Clarence A, bartndr Brewster Fuffet, r 919, 7th.
Wenzell Dell, cigarmkr Aug Sensenbrenner, r 1167 State.
Werber Brunhilde, music tchr 3157 Clay av.
Werber Fusnelda, dancing tchr, r 3157 Clay av.
Werker Alfd L, adv agt Spreckels Theatre, r 2056, 4th.
Werner Margt A (wid G P) h 4078 Highland av, E. S. D.
Werner Wm W (Kath E) mach Moreland Motor Sales Co, h rear 1021 Hendricks av.
Werth Ernest G (Louisa) painter, h 4067 National av.
Werth Mary A (wid Wm G) h 4064 National av.
Wescott see also Westcott.
Wescott Bessie M, r 4125 Cleveland av.
Wescott Chas W, clk J W Wescott, r 1050, 17th.
Wescott Clement H (Sophia L) mgr C S Hardy, h 3445 Kansas.
Wescott Frank (Annice) lab St Dept, h 1050, 17th.
Wescott John W, cigars 1059, 3d.
Wescott Leona A, r 1260, 23d.
Wescott Louise M (wid Giles) h 4125 Cleveland av.
Wescott Martha J Mrs, h 940 Coast blvd, La Jolla.
Wescott Susie J (wid Edmund) r 1260, 23d.
Weseloh Chas B, auto opr, r 4160 Cleveland av.
Weseloh John H (Minnie L) slsmn Russ Lmbr & Mill Co, h 4160 Cleveland av.

PARADISE VALLEY SANITARIUM
NATIONAL CITY, CAL.

H. A. CAMERON CO.
THE OFFICE OF EFFICIENCY
INSURANCE BONDS
UNION BUILDING
PHONES--MAIN 4953 HOME 1788

Weseloh Jos J, r 4160 Cleveland av.
Weseloh Lawrence A, r 4160 Cleveland av.
Wesley Benj, barber, r 1443 Russ blvd.
Wesley Jos (Pauline) caulker Water Dept, h 1443 Russ blvd.
Wessock Agnes (wid W A) h 3260 K.
Wessock Ernest E L, appr I A Scribner, r 3269 K.
Wessock Fredk W, blksmth Cal Iron Works, r Encanto.
Wessock John H, lab, r 3269 K.
Wessock Sophia, packer Citrus Soap Co, r 3269 K.
Wessock Wilhelma (wid Fred), h 3269 K.
West Alice, r 2015 Ft Stockton dr.
West American Scientist, C R Orcutt pub, 1705 Bway.
West Bertha M, with The Boston Store, r 25, 18th.
West Calvin C (Ida) slsmn Benson Lmbr Co, h 3870 University blvd.
West Carroll O, student, r 246, 25th.
West Chas, r 1045 S Evans.
West Clyde W (Beulah A) driller, h 4651, 34th, RFD 2 Bx 86-B.
WEST COAST BAKING CO, wholesale bakers, mfrs of Golden Crust, Perfection and Food Crafters Bread, 2676 M; phones Home 3034, Main 5672.
West Coast Gas Engine Co Inc, L A Ellis pres, Beecher Sterne v-pres, F M Ridler sec, gas engines, W Market nw cor Union.
West Coast Hotel Co, F E Jones pres, W F McCoy v-pres, G L Mayne sec-treas, Elm nw cor 5th.
West Edwd L (Ada) auto service, h 1045 S Evans.
West Ferdinand F (Elma F) (West Grocery Co) h 4607, 32d, RFD 4 Bx 145-H.
West Florence B, h 246, 25th.
West Frank (Annie L) car repr S D Elec Ry, h 3805 Storey av, E. S. D.
West Grocery Co (F F and L D West, N A Wilkinson) 3232Madison.
West Guy W (Anna) prop The Butler Apts, h 1331, 4th.
West Howard B, sergeant U S A Fort Rosecrans.
West Irwin W, bartndr Clancey & Provost, r 226 B.
West Jas R (Mariane) rancher, h Lemon Villa, RFD 1 Bx 178-B.
West Joel W (Paline W) atty 919, 4th rm 1, h 2015 Ft Stockton dr.
West John F (Ethel G) h 3204 Goldsmith, Loma Portal.
West John F (Ruth H) tchr S D High Sch, h 3669 Park blvd.
West John R (Alpha O) dftsmn city engr, r h 3065 Ivy.
West Laura (wid J B) h 3838 Albatross.
West Leola M, r 4595 Boundary.
West Lewis G, r 1714 W Washington.
West Lucius D (Rosa B) (West Gro Co) h 4595 Boundary, RFD 4 Bx 145-H.
West Marguerite, student State Normal Sch, r National City.
West Mary E Mrs, maid 3942 Alameda dr.

W. P. Fuller & Co.
PAINTS
OILS
GLASS
DOORS
SASH
MIRRORS
STAINS
VARNISH
7th and F

Henry Wiegand
Ladies' Tailor
PHONES
Home 1593
Main 2578
1165 FOURTH STREET

Kettner & Salmons
The Insurance Men
Write Life Health Accident Fire Bonds Liability Burglary Automobiles Plate Glass
Pacific 244
Home 1344
Timken Building

CALIFORNIA IRON WORKS INCORPORATED
PHONES, HOME 1336, SUNSET 1336
FOOT OF SEVENTH STREET, SAN DIEGO, CALIFORNIA
ENGINEERS, FOUNDERS, MACHINISTS
STRUCTURAL IRON AND STEEL CONTRACTORS
FREIGHT AND PASSENGER ELEVATORS

M. F. ZENT
Insurance
Fire
Accident
Liability
Plate Glass
Automobile
Live Stock
Burglary
Elevator
Rent
Surety Bonds
207
AMERICAN NAT'L BANK BUILDING

Pfahler Buelow & Fisher
Commercial Linotype Compositors
860 3RD

West Paul S (Jean V) civ engr City Eng, h 1636 Fern.
West Philip R, student, r 246, 25th.
West Solomon A (Anna G) boxmkr Citrus Soap Co, h El Cajon av nr Menlo av, RFD 1 Bx 169-L, E. S. D.
West Stanley, h 3025 Works av.
West Thomas H, watchmn, h rear 2749 Newton av.
West Wm, mtrmn S D Elec Ry Co, r 321, 17th.
West Wm H, occult school 920, 4th rm 2, r 1640 Bway.
West Wm O (Stella) lab Water Dept, h 3311 L.
Westbrook Jas V (Lillian M) engr, h 2203 Franklin av.
Westchester Fire Insurance Co of New York, Harry Fisher & Co, agts 240 C.
Westcott see also Wescott.
Westcott Annie I (wid Geo) h 2933 Newton av.
Westcott Don, musician, r 532, 13th.
Westcott John C (Jessie) h 2225 National av.
Westcott Lowery O, h 532, 13th.
Westcotte Co The, see The De Wescotte Co, 1120, 5th.
Westengaard Hedvig, maid 2346, 2d.
Westerfield Ada V, r 3341, 3d.
Westerfield Jas M, phys, h 3341, 3d.
Westerfield Roger W, driver Wells Fargo & Co Exp, r 3341, 3d.
Westerguard Lawrence, longshoremn, r 851 W Market.
WESTERN ASSURANCE CO, G C Arnold & Son agents 1312, 5th.
WESTERN ASSURANCE CO (Toronto, Can) Charles W Oesting agt 242 Spreckels Bldg 121 Broadway.
WESTERN AUTO SUPPLY CO (M C Beckett, W L Tibbals) automobile sundries, tires, etc, 1364, 5th. (See page 8).
WESTERN COAST OPERATING CO, accident insurance, vending machines, Russell & Russell gen mgrs 511 Central Mortgage Bldg, 1015, 1st.
WESTERN EMPLOYMENT AGENCY (Harry S Beatty) business chances, positions intelligently filled both city and county 844, 4th.
Western Hotel, J H Tanaka prop, 522, 7th.
Western Hotel Bureau, W A Anderson mgr, 861, 6th rm 800.
WESTERN INVESTMENT CO, M A Graham pres, H E Anthony v-pres, Geo D Easton sec and mgr, real estate 954, 3d.
WESTERN LEATHER SUPPLY CO, H B Fisher prop, wholesale leather, shoe findings, shoe store supplies and shoe machinery, 419-421 F.
Western Life & Accident Co, K E Burton and H R Endly agts, 1015, 1st, rm 215.
WESTERN LUMBER CO, M A Graham pres and gen mgr, Sydney Hammond Smith sec, foot of Columbia. (See page 55).

STEPHENSON & CODDINGTON
312 Union Building Main 3154
Public Accountants

CHAS. F. O'NEALL
529 BROADWAY Phones: Home 3590, Main 252
LOANS
REAL ESTATE
FIRE INSURANCE

WESTERN METAL SUPPLY CO, B W McKenzie pres, W H Beckett sec-treas, wholesale hardware, plumbers, steam engines and blocksmiths supplies, 7th ne cor L.
Western Salt Co, E F Babcock pres, L M Drown v-pres and treas, W E Langston sec, 1025, 4th rm 407.
WESTERN STATES LIFE INSURANCE CO, A D Piersall agent, rm 5 Fox-Heller Bldg, 855, 5th.
Western Underwriting & Mortgage Co of San Diego, G G Smith sec, 861, 6th rm 420.
WESTERN UNION TELEGRAPH CO THE, Fred A Bennett mgr, 936, 5th.
Western Union Tel Co (La Jolla) W R Bennett mgr 1002 Prospect.
Western Welding Works (J T Lilly, P W Anstett) 1024 Union.
Western Wholesale Drug Co, H C Soper mgr, 861, 6th rm 202.
Westerson F W, auto opr, r 944 State.
Westfall Geo B (Margt H) h 4458 Campus av.
WESTFALL GEO F, member County Board of Supervisors and member 5th Dist, r Fallbrook.
Westfall Jas W (Grace) h 1922 Kearney av.
Westfall Margt M (wid Peter R) r 2536 L.
Westfall Victor B, county repr Sou Cal Comm Pan Cal Expo, r 2408, 2d.
Westhaver Evelyn M, bkpr Showley Bros, r 350, 18th.
Westhaver Harold I, linemn Pac T & T Co, r 350, 18th.
Westhaver John W (Maud) fishermn, h 350, 18th.
Westhoff Edwd F (Cora B) h 4417 Reed pl, RFD 2 Bx 301-B.
Westland John A (Iola G) cigar mfr 2229 Fern.
Westland John E (Olive) cigar mfr 309 F, h 1745, 29th.
Westlund Alvin (Hannah) h 2552 E.
Westman Maria (wid Carl) r 2565 Brant.
Westminister Presbyterian Church, 39th nw cor Franklin av.
Weston Evelyn P (wid G W) r 4095 Jackdaw.
Weston Maude F (wid Nathan) tchr Bishop Sch, r 7753 Draper, La Jolla.
Weston Paul B (Grace) solr Mrs M J Brucker, h 4117 Euclid av. E. S. D.
Weston Walter S (Florence) bldg contr 4044 Colonial av, E. S. D.
Weston Wm, mach, r 812 K.
Westover Amelia F (wid Burton) dressmkr, h 733, 14th.
Westover Clarissa N Mrs, h e s Fifth 1 S of El Cajon blvd, E. S. D.
Westover Jessie L, r 733, 14th.
Westphal Geo, painter, h 1480 Market.
Westphall Lillian, maid 366, 21st.
Westra Andw (Lillian R) slsmgr Simon Levi Co, h 1020 E.
Wetherbee see also Weatherby.


MUEHLEISEN TENT AND AWNING CO.
Manufacturers of
Tents
Awnings
and Covers
Flags, Sails and Camp Furniture
753-755 Fourth Street
Both Phones

Information Bureau
International Theosophical Headquarters
Point Loma California
330 Broadway
U. S. Grant Hotel Bldg.
Near Entrance

The Thiel Detective Service Co.
F R. CLAYTON Manager
PHONE SUNSET MAIN 2350
Los Angeles Office, Suite 926 Washington Bldg.
PHONE HOME A 2844

SAN DIEGO TITLE GUARANTEE COMPANY CAPITAL STOCK $250,000.00
"EVERYTHING IN THE TITLE LINE"
L. O. HARVUOT, PRES., CHAS. W. AMOS, SEC'Y. COR. 2nd AND BROADWAY Spreckels Theatre Bldg

Home 4328
Pacific 1478

ROOD-PETERS COMPANY
Real Estate and Loans
Bonds
Insurance
Workmen's Compensation
603 AMERICAN NATIONAL BANK BUILDING
San Diego, Cal.

Wetherbee Ray E (Elizabeth) driver Savage Tire Co, h 2121 Newton av.
Wetherbee Wm E (Belle) slsmn Benson Lmbr Co, h 2020 Morena blvd, Old Town.
Wetherbee Wm H (Jeanette) police, h 721, 11th.
Wetherly Jas R, waiter, r 561, 10th.
Wetmore Emma A Mrs, r 348 W Grape.
Wetmore Eunice, clk Saml Dannenbaum, r Ocean Beach.
Wetmore Frank H, real est 962 S 30th and prop Elite Auto Co, r 3052 Logan av.
Wetmore Geo H jr (Della) mach Lyons Implement Co, h 2685 Newton av.
Wetmore Mary H, student, r 2685 Newton av.
Wetmore Mearle, clk F H Wetmore, r 3052 Logan.
Wetmore Orrin D (Marie L) uphol G F Pleasance, r Ocean Beach.
Wetterskog John I (Anna) woodwkr, h 239, 19th.
Wetterskog Lillian M, bkpr, r 239, 19th.
Wetterskog Walter J, mach hd Weldon's Planing Mill, r 239, 19th.
Wetzel see also Weitzel.
Wetzell Harold L (La Jolla Hdw Co) r 1151 Coast blvd, La Jolla.
Wetzell Otho B (Helen) (O B Wetzel Co) h La Playa, Pt Loma.
Wetzell O B Co (O B Wetzell) real est 525 C rm 209.
Wetzell Wm W (Kate N) h 430 Grape.
Wetzell Wm Y (Florence L) (La Jolla Hdw Co) h 1151 Coast blvd, La Jolla.
Wetzer Frank J (Jennie) bkpr Ato Metal Wks, h 4065 Alabama.
Wetzler Lewis (Maggie) gardener, h 4127 Florida.
Wex Letticia L (wid Peter) fur rms 3746, 5th.
Weyand Danl S (Sarah D) real est, h 3505 Tompkins.
Weyer Earl E (Elizabeth) barber W H Walmsley, h 4680, 33d RFD 2 Bx 79-A.
Weymouth Walter A (May R) h 4211 Cleveland av.
Whalen Mary G, h 702 S 38th.
Whalen Michl, h 615 Genter, La Jolla.
Whalen Robt R, lab Water Dept, r 554, 5th.
Whaley Geo, musician, r Old Town.
Whaley Lillian C, asst Pub Library, h San Diego av se cor Harney, Old Town.
Whaley Mary C (wid Nathan) r 721, 11th.
Whaling Chas W (Rose) metermn S D Cons G & E Co, h 1032 Dewey.
Whaling Harry T (Lucy M) clk Hotel Cortland, r 725, 4th.
Whaling John H (Dora L) prop Hotel Cortland, 725, 4th.
Whann Elizabeth E, r 3870, 8th.
Whann Francis E (wid W L) h 3870, 8th.
Wharton Aaron (Sarah E) h 2246 National av.

Pfahler Buelow & Fisher
Commercial Linotype Compositors
860 3RD

STEINWAY PIANOS
VICTOR TALKING MACHINES
GRAY MAW MUSIC CO. INC.
EVERYTHING IN MUSIC
BOTH PHONES
1256-1260 FIFTH ST.

POULTRY, BEES, GARDEN SUPPLIES LIVE AND DRESSED POULTRY
414-430 SIXTH STREET **STILES POULTRY SUPPLY CO.**

Wharton DeWitt (Jessie) floormn Campbell Machine Co, r 750½, 1st.
Wharton Jessie Mrs, fur rms 750½, 1st.
Wharton Wm H (Ethyl E) mach Standard Oil Co, h 2130 Monroe.
Whatmore Marian (wid Wm) h 953 Ocean blvd, La Jolla.
Wheat Carrie, waiter Jos Ruffa, r 1429, 2d.
Wheat Cath (wid Jas H) h 1430 State.
Wheat Frances M, waiter Morgan's Cafeteria, r 1430 State.
Wheaten Walter E Rev (Effie M) pastor Church of Christ, h 7726 Fay av, La Jolla.
Wheatley Della (wid Jas) h 2012 India.
Wheaton Chas, boatmn, r 1830 State.
Wheaton Dorothy S, r 3102 Park av.
Wheaton Emma C (wid P P) music tchr 1830 State.
Wheaton John A, purser Coronado Ferry, r 2d and J, Coronado.
Wheaton Sherwood (Jessie S) h 3102 Park av.
Wheaton Wm E, private U S A Fort Rosecrans.
Whecter Henry, waiter, r 1164, 5th.
WHEDON DANIEL D (Harriet F) physician and surgeon 208 Owl Drug Bldg 1025, 4th, phones Main 137, Home 2186, h 1503 Dale, phones Main 4108, Home 4446.
Wheeler Alexis, private U S A Fort Rosecrans.
Wheeler Alice M Mrs, clk Marston Co, r 3826, 7th.
Wheeler Chas E, r 3129 Herman.
Wheeler Charlesetta (wid M G) r 1943 Market.
Wheeler Christina, cook, h 4027 Sierra, E. S. D.
Wheeler Clarence M, cementwkr, r 1142, 10th.
Wheeler Eleanor V, r 3512 Arnold.
Wheeler Ellen (wid Henderson) r 849, 14th.
Wheeler Eunice B Mrs, h 4535 Hamilton.
Wheeler Florence, clk First Natl Bank, r 1647 Edgemont.
Wheeler Foster (Charlotte) h rear 3170 B.
Wheeler Frank D (Eva C) treas Magic City Mfg Co, h 3512 Arnold.
Wheeler Glenn H, collr Standard Oil Co, r 4133 Eagle.
Wheeler Herbt E (Lillian H) sec Mnfrs Assn of San Diego, h 112 University av.
Wheeler Jos C, r 1038, 12th.
Wheeler Jos M, carp, h 3095 National av.
Wheeler J Ross, r 4023, 3d.
Wheeler Lillian G, r 519 Laurel.
Wheeler Lyman S (Mary E) h 3129 Herman.
Wheeler Mark L, guard Pan Cal Expo, r 1023, 9th.
Wheeler Moulton W, emp concession Pan Cal Expo, r 3826, 7th.
Wheeler Oscar F, guard Pan Cal Expo, r 811, 13th.
Wheeler Otho H (Rose) optician, h 3668, 3d.
Wheeler Rosetta H (wid Stephen) h 4062 Georgia.

Mikels & Bradbury
=
Insurance
Liabilities
Loans and
Real
Estate
=
310
Scripps Bldg.
Home 4120

Frye & Smith
Print
This
Directory
=
856
Third St.
San Diego

F. H. WURSTER, MGR. H. MEBIUS, SECY. J. W. GAGE, SUPT.
WURSTER CONSTRUCTION CO. 654-6 SPRECKELS BLDG.
CONTRACTORS AND ENGINEERS PHONE MAIN 2304

Hartwell Electric Co.
955 SIXTH STREET
GENERAL SUPPLIES
WIRING CONTRACTORS
FIXTURE DEALERS

An Accident is not Always a Disaster
If you have FIRST called on
NEAL & HOME
625 E St.

Pfahler Buelow & Fisher
=
Commercial Linotype Compositors
=
860 3RD

Wheeler S Curtis (Harriet C) bldg contr, 519 Laurel.
Wheeler Thos, private U S A Fort Rosecrans.
Wheeler Walter F (Conklin & Wheeler) r Coronado.
Wheeler Walter S (Alice M) carp, h 3826, 7th.
Wheeler Warren E (Amy M) auto opr, h 3665 Jackdaw.
Wheeler Willard W (Blanche) h 421, 28th.
Wheeler Wm H (Wheeler & Halley) r 1844 W Washington.
Wheeler Wm J (Amelia) metermn S D Cons G & E Co, h 424, 27th.
Wheeler W B, r 840 B.
WHEELER & HALLEY (Wm H Wheeler, Robt Halley jr) architects 314 Union Bldg 235 Broadway.
WHEELER & WILSON SEWING MACHINE CO, Wm De Pons, mgr, 528 F.
Wheelock Alice A Mrs, rep Alpine Evap Cream exhib Pan Cal Expo, r 2483 G.
Wheelock Ernest E, r 227 B.
WHEELOCK PIANOS, for sale by Gray, Maw Music Co Inc, 1256-1260, 5th.
Whelden Chas F (Jennie A) watchmn, h 932 Ft Stockton dr.
Whipple Benj F (Elizabeth), h 160c, 22d.
Whipple Frank E (Adella) prop Whipple Hotel, h 646 A.
Whipple Harold E (Grace F) slsmn Klauber Wangenheim Co, h 4433 Maryland.
Whipple Ida J, steno Co Assessor, r 2073 Logan av.
Whipple Maude Mrs, r 627, 22d.
Whipple Ray W, marker I X L Lndy, r 923 I.
Whisler Wm S (Florence A) cementwkr, h 1230 C.
Whitacre see also Whitaker and Whittaker.
Whitacre Minnie, r 1119 Russ blvd.
Whitacre Philip A, tchr S D High Sch, r Y M C A.
Whitaker Chas F, confy 516 W Bway.
Whitaker Evelyn E, clk Barbour Confy Co, r 520, 31st.
Whitaker John H (Emily E) bkpr concession Pan Cal Expo, h 545 S 32d.
Whitaker Jonathan F (Mary E) h 3019 Clay av.
Whitam A, dftsmn S D Cons G & E Co, r 1567, 3d.
Whitcher Jas A, painter, r 630 A.
Whitcomb Merton C, guard Pan Cal Expo, r 1245 Laurel.
Whitcomb Ralph A (Annettia R) h 2870 Franklin av.
Whitcomb Walter B, asst cashr First Natl Bank, h 2260 Front.
White Alice E, clk The Marston Co, r 3818 Superba.
White Anna F, clk Boston Store, r 1450, 4th.
White Annie C, r 4137 Wilson av, E. S. D.
White Archie (Ellen E) h 3633, 6th.
White Athelia (wid Eugene) r 4576 North av.
White Benj B, tchr S D Army & Navy Academy, r Pacific Beach.

PHONES
HOME 1929
MAIN 1211
WE GET RESULTS
SAN DIEGO DETECTIVE AGENCY
AND
BUREAU OF INVESTIGATION
305-306
Timken Bldg.

Thearle Music Co. 640-644 BROADWAY NEAR SEVENTH ST.

White Bessie C, r 4072 Georgia.
White Blanche E, bkpr, r 1571, 4th.
White Bruce R, mach A R Robbins, r 1231 Union.
White Carl H, slsmn Parker-Boutelle Hardware Co, r 854, 21st.
White Chas, cook 4230 Arden way.
White Chas, private U S A Fort Rosecrans.
White Chas A (Ruth B) h 3661 Jackdaw.
White Chas C (Nellie B) clk U S Grant Hotel, h 1730 Front.
White Chas E (Belle) h 2875 Clay av.
White Chas L (Gladys) musician Savoy Theatre, h 1763, 3d.
White Chas W (Blanche) lab Greenwood Cemetery, h 3005 M.
White Claude, auto opr, r 728 K.
White Corona, student State Normal Sch, r 4117 Wilson.
White Dairy Lunch, J J Bowers mgr 1126, 4th.
White David M, rancher, r 3612, 30th.
White Earl, clk Hayward, Larkin Co, r 1034, 8th.
White Edgar A (Cecelia E) h 1721 S 39th.
White Edgar E (Elizabeth C) real est 931 Bway, h 1015 Lincoln av.
White Edith, artist, r Point Loma Homestead.
White Edna A, wrapper Showley Bros, r 4576 North av.
White Edwin V (Ida T) dep collr U S Internal Revenue Service, h 2924 Juniper.
White Eleanor E, student, r 1560, 3d.
White Elida J (wid W A) r 3766 Copeland av, E. S. D.
White Elizabeth (wid Saml) h 1571, 4th.
White Ellen, r 2106 K.
White Emma E (wid P E) h 4461, 5th, E. S. D., RFD 1 Bx 161-C.
White Emma S (wid J R) h 2445, 2d.
White Emmett (Lenna E) h 937 University av.
White Ernest, lab Water Dept, r 640, 12th.
WHITE ERNEST E (Ileen P) sec and treas Spreckels Bros Commercial Co, mgr Santa Fe Wharf, vice-pres San Diego Glazed Cement Pipe Co, h 3100, 2d.
White Ethel L, r 1674 Torrence.
White Eugene D (Mary P) h 540 Laurel.
White Fannie W Mrs, mgr Womans' Exchange & Mart, r Point Loma Homestead.
White Floss B, prin La Jolla Public Sch, h 4461, 5th.
White Forrest E, pres Baja Cal Inv Co 121 Bway rm 350.
White Frank, cook 306 Walnut av.
White Frank, lab, r 405, 4th.
White Frank E (Anna A) h 4026 Alabama.
White Frank L, guard Pan Cal Expo, r 214 Fiske.
White Franklin E (Maud) bkpr, 1137 Edgemont.
White Fred H, private U S A Fort Rosecrans.
White Fred M (Lula A) cashr Arey-Jones Co, h 4020 Utah.

Who's Walsh ? OUR AGT.

Frye & Smith Print This Directory 856 Third St. San Diego

CANDIES KEMP'S 209-211 LIGHT LUNCHES SODAS BROADWAY

The Underground Geography of San Diego is no pipe dream to
R. G. TREFZGER THE HEIGHTS PLUMBER 1405 University Ave. He is a pioneer and knows the lay of the pipe and can save you money
TELEPHONES HILLCREST 368. HOME 9426

J. C. Packard
BOOK STORE and PRINT SHOP
CIRCULATING LIBRARY
831 SIXTH ST.

Pfahler Buelow & Fisher
Commercial Linotype Compositors
860 3RD

WHITE FREDERICK M, gen mgr Benson Lumber Co, r Hotel del Coronado, Coronado.
White Genevieve E, student State Normal Sch, r 1560, 3d.
White Geo A, r 2006 A.
White Geo F (Lillie E) painter, h 823 F.
White Geo G, carp, r 1231 Union.
White Geo H (Rachael) reporter Tribune, r 2521 James, Loma Portal.
White Geo L (Ella F) cook, h 1453 F.
White Grace G Mrs, mgr Geo Loudon, r 636 C.
White Guy C (Estelle M) h 1034, 8th.
White Hardware Co 726 Bway and 3862, 5th.
White Harry C, barber A Hoyer, r 3005 M.
White Harry D (Lillian) asst mgr Star Bldrs Supply Co, r 1840, 4th.
White Harry F, garage 121 Juniper, r 4060, 4th.
White Harry H, corporal U S A Fort Rosecrans.
White Henry (Alice) h 1674 Torrence.
White Henry, cook, r 336 W Ash.
White Henry A (Marinda G) carp, h 3778 Sisson av, E. S. D.
White Henry G (Esther A) eng, h 3818 Superba.
White Herbt, lieut U S A, h 3736 Arizona.
White H Stanley (Florence) mach Moreland Motor Sales Co, h 2747 India.
White Ida M (wid John) seam, r 644, 12th.
White Inez B, bkbinder Pub Library, r 2106 K.
White John (Mary J) tmstr St Dept, h 2835 L.
White John A (Ella) carp, h 2106 K.
White John D (Mary) h 2006 A.
White John E (Mattie L) prop Hotel Salem.
White John M (Nanna) foremn Hyde Const Co, h 764, 14th.
White Jos L (Rose) billiards 951, 4th, h 1560, 3d.
White Jos W, r 2328 Arctic.
White J Francis (Grace R) phys 121 Bway rm 643, h 4230 Hermosa way.
WHITE LEWIS P (Irma L) mgr Inter-State Collection Co, h 3770 Kansas.
White Lillian M (wid Albt) r 1502 K.
White Lloyd W (Mildred L) (M L White & Son) r 4137 Wilson av, E. S. D., RFD 1 Bx 94-C.
White Lorene L, r 1674 Torrence.
White Lucretia A (wid Jas) h 3227 N.
White Luther C (Ida B) carp, h 3766, 31st.
White Lydia Mrs, r 4060 Alameda dr.
White Margt (wid W E) r 651, 20th.
White Marie Mrs, h 231, 15th.
White Martha (wid Jas) h 1431 State.

SAN DIEGO TILE & WOODSTONE CO.
Contractors and Jobbers in all kinds of Floor, Wall and Mantel Tile
EXCLUSIVE AGENTS FOR WOODSTONE
In San Diego and Imperial Counties
DISPLAY ROOMS, OFFICE AND WAREHOUSE: 758 FRONT ST.
MAIN 4871

CHAS. R. McCORMICK LUMBER CO.
Wholesale and Retail Dealers BOTH PHONES MAIN OFFICE: FOOT OF 24TH ST. CITY OFFICE: 923 3RD ST., COR. PLAZA

White Martin G (Marion J) dept mgr C W Oesting, h 1137 Edgemont.
White Mary, dom 2170, 4th.
White Mary Belle, student, r 1015 Lincoln av.
White Mary J, r 1571, 4th.
White Mary L (wid Lloyd W) (M L White & Son) h 4137 Wilson av, E. S. D., RFD 1 Bx 94-C.
White Mary S, r 4072 Georgia.
White Melissa B (wid M H) h 1521 Fern.
White Melvin (Edith) presser, h 2736½ Market.
White Michl J (Annie) firemn U S Tug Harris, h 502 West F.
White M L & Son (M L and L W) hand lndy 4137 Wilson av, E. S. D., RFD 1 Bx 94-C.
White Nellie Mrs, rest 458 West C.
White Neva, candymkr, r 4576 North av.
White Orville D (Myrtle M) h 2128 E.
White O K (Helen E) mgr Beardsley Electric Company, h 525 Kalmia.
White Robt, h Los Pinos, Sierra Vista.
White Roman C (Elvira) h 3109 M.
White Roy A, millhnd, r 2017 National av.
White Roy R (Ora L) lab Park Dept, h 3054 Polk av.
White Saml C (Anna) carp, h 2668 M.
WHITE STAR MOTOR CO, E D Miller pres, T C Drake sec-treas, operating Mission Garage one block from Santa Fe Station, 2 blocks from Municipal Pier 1053 India. (See page 8).
White Vera, wrapper Showley Bros, r 1948, 1st.
White Wm, lab, r 4938c Santa Monica av, Ocean Beach.
White Wm A (Mary J) millhnd, h 2017 National av.
White Wm M, condr S D Elec Ry, h 4072 Georgia.
White Wm M (Amey) longshoremn, h 2665 N.
White Wm R (Fannie W) sec-treas Point Loma Homestead, r Point Loma.
White Wm T (Margt) carp, h 3257 I.
White Wm W (Mattie) auto opr, h 3960 Cleveland av.
Whiteford Clara (wid W J) h 3805 Beta.
Whitehead Earl, ironwkr, r 2014 Abbott, Ocean Beach.
WHITEHEAD FRED G (Maggie) asst attorney Spreckels Companies 209 Union Bldg, h 1245, 27th.
Whitehead Paul, mach, r 1245, 27th.
Whitehead Percy (Barbara L) dairy Grantville, RFD 2 Bx 126.
Whitehill E, r 1334, 1st.
Whitehouse Zenobia E (wid H J) bkpr Troy Lndy, h 1030 Essex.
Whitelock Jas W, foremn S D Cons G & E Co, h 1356 Union.
Whitelock Lee A (Charlotte E) nurse, r 1356 Union.
Whitelock Saml W (Lydia V) h 825 Beardsley.

S. G. AMES
AMES REALTY COMPANY
Ranches
Fruit Farms
Acreage
Lots and Tracts
Many years experience with local conditions
Real Mines a Specialty
BOTH PHONES
633 E ST.
SAN DIEGO

Frye & Smith
Print This Directory
856
Third St.
San Diego

TIP-TOP AND KLEEN MAID BREAD
MANUFACTURED BY **SNOWFLAKE BAKING CO.** HOME 1047 MAIN 47
SOLD BY ALL GROCERS

S. W. GRIER CO.
1108-4th
Phones: Pacific 2615; Home 3280
SURETY BONDS
GENERAL INSURANCE
BUILDING LOANS

Hambley and Smith Funeral Directors 1570 4th Tels M. 139 Home 1139

Pfahler Buelow & Fisher

Commercial Linotype Compositors

860 3RD

Whitelock Thos S (Anna J) phys 1015, 1st rm 710, h 3367, 31st.
Whiteman Frank, lab Water Dept, r 745, 8th.
Whiteman Lola C (wid W C) h 2523 San Marcos.
Whiteman Roland R, prop Commercial Print Shop, r 2523 San Marcos.
Whiteman Roper R, lab Water Dept, r 745, 8th.
Whitesell David T (Mary) h 1319, 18th.
Whiteside Ada (wid J E) r 3000 E.
Whiteside Emmett (Martha) h 1315 J.
Whiteside Emmett B (Cora) lab, h 371, 13th.
Whiteside Mattie R Mrs, r 416, 25th.
Whitford Chas E (Dora) h 506 West B.
Whithead Susie C, r 4125 Sisson av, E. S. D.
WHITING-MEAD COMMERCIAL CO, E A Kavanaugh mgr, lumber, plumbers' supplies, 1st ne cor G.
Whitlatch Mary E Mrs, r 465, 16th.
Whitley Jas M jr (Maidye H) clk Stephens & Co, h 2120, 1st.
Whitlock Chas F (Katie M) foremn Pac Bldg Co, h 332 S 37th.
Whitlock Katie M, r 332 S 37th.
Whitlock Wm C (Julia M) clk Robinson Drug Co, r Ocean Beach.
Whitman Charidy A (wid S F) r 4076 Oregon.
Whitman Lee R, porter W F & Co Exp, r 214 West F.
Whitman Ray, r 214 West F.
Whitman Will S, slsmn, r 2446 I.
Whitman Wm B, guard Pan Cal Expo, r 4076 Oregon.
Whitman Wm D, ins agt Natl Life of Vermont, h 4076 Oregon.
Whitmarsh Forrest, r 2801 India.
Whitmer Blanche V, clk Fred Eichmeyer, r 1015 F.
Whitmore see also Whittemore.
Whitmore Arthur H, driver C D Allen & Co, r 4019 Louisiana.
Whitmore Dorothy C, r 3183 Kalmia.
WHITMORE FRED B (Sarah M) chief clerk Sewer Dept City Hall, h 3183 Kalmia.
Whitmore Louisa M (wid John) h 4019 Louisiana.
Whitmore Nettie S, chf opr S D Home Tel Co, r 3020 Quince.
Whitmore Olive J (wid Enoch) h 3020 Quince.
Whitmore Oscar (Annie L) h 3713 Wilson av, E. S. D.
Whitmore W Erle, r 3183 Kalmia.
Whitmoyer Lynn S (May C) clk J D Bryant, h 3112 G.
Whitney Ai E (Emily M A) h 4668 Edgeware rd, RFD 2 Bx 322-H.
Whitney Alvin N, inmate Co Hospital.
Whitney Building 1027, 5th.
Whitney Chas H (Nellie L) carp, h 917, 10th.
Whitney Ellsworth E, dep Co assessor, h 1530 Market.
Whitney Ethel S, asst sec Geo M Hawley Inv Co, r 629, 26th.
Whitney Fannie (wid Wm) r 3079 Bway.

McNABB HOSPITAL AND SANITARIUM
Situated in Chula Vista, Cal. OFFICE 317 TIMKEN BLDG. Mrs. Emma R. Saylor, MANAGING DIRECTOR

CALIFORNIA COMMERCIAL COLLEGE
7TH, COR. BROADWAY

Whitney Flora N, clk J H Jones, r 1315, 15th.
Whitney Frances M (wid J H) h 734, 26th.
Whitney Francis M (Flora E) electr S D Cons G & E Co, h 533, 22d.
Whitney Frank L (Grace E) carp, h 4146 Highland av, E. S. D.
Whitney Geo W, language tchr 639 E.
Whitney Guilford H (Grace D) sec-treas Whitney & Co, h 430 Walnut.
Whitney Guilford M (Mary H) pres Whitney & Co, h 3340, 2d.
Whitney Guy B (Blanche) slsmn The Boston Store, h 4351 Sierra Vista.
Whitney Helen F Mrs, h 1647 J.
Whitney Herbt A, hydraulic eng, r 1229, 8th.
Whitney Jas S, lab Natl Pure Water Co, r 1647 J.
Whitney John (Lottie) mach, h 854, 6th.
Whitney John L (Emma J) guide concession Pan Cal Expo, h 721 Pennsylvania av.
Whitney Lois (wid H P) r 1322 Dale.
Whitney May, matron Children's Home, r 16th ne cor Ash.
Whitney Richd M (Mary P) mgr Press Pub Co, r Grossmont.
Whitney Walter H (Lena C) mach, h 629, 26th.
Whitney Webster P (Emma) dep Co Assessor, h 1530 Market.
Whitney Willard W (Elizabeth P) h 323, 20th.
Whitney W A, trimmer, r 730, 7th.
Whitney W H, mach West Coast Gas Engine Co, r 629, 26th.
WHITNEY & COMPANY, 5-10 and 25c store 746, 5th, home goods, hardware and crockery 733-745, 4th.
Whitsitt Anna B, r 4026 Dove.
Whitsitt Jas Y, bldg contr, h 4026 Dove.
Whitsitt Mabel, milliner Holzwesser's, r 4026 Dove.
Whitson Ada Mrs, waiter, r 1341, 10th.
Whitson Andw H (Melissa) lab Water Dept, h 4112 Missouri.
Whitson Elmer W, tmstr Pac Wood & Coal Co, r 4112 Missouri.
Whitson Robt D, student, r 110 Laurel.
Whitson Ruth C, r 110 Laurel.
Whitson Wesley W (Edith) pres Hillcrest Company, h 110 Laurel.
Whitstone Joanna, clk Mary Kenyon, r 3985 Goldfinch.
Whittaker see also Whitacre and Whitaker.
Whittaker Alfd, r 130, 17th.
Whittaker Arthur (Mary) h 1048, 35th.
Whittaker Clara Mrs, h 130, 17th.
Whittaker Geo W, gro 121 W University av.
Whittaker Lily, phone opr Pac T & T Co, r 130, 17th.
Whittaker Marceline (wid J W) r 118 W Beech.
WHITTELSEY CHARLES B (Jessie G) cashier Citizens' Savings Bank 1040, 5th, h 3766, 5th.

Ross & George
Bookbinders
Blank Book Manufacturers
and Paper Rulers
860 Third

Frye & Smith
Print This Directory
856 Third St. San Diego

The San Diego Union

John Burnham & Company
212-214 TIMKEN BUILDING
REAL ESTATE
LOANS
AND INSURANCE

Ross & George
Bookbinders
Blank Book Manufacturers
and Paper Rulers
860 Third

Whittelsey Stuart G, r 3766, 5th.
Whittemore see also Whitmore.
Whittemore Ellen Mrs, h 229, 29th.
Whittemore Geo E, r 1136 C.
Whittemore Jas E (Nettie E) clk Pac Wood & Coal Co, h 3072 A.
Whittemore Mabel F Mrs, clk Ingersoll Candy Co, r 4627, 42d, RFD 4 Bx 156-H.
Whittemore Mary A (wid C A) h 2952 Logan av.
Whittemore Noble E, student, r 3072 A.
Whitten Wm D (Gertrude) phys 861, 6th rm 702, h 1570, 8th.
Whittier Emma, r Pt Loma Hts.
Whittier Robt (Sarah Q) r 525 Kalmia.
Whittington Jas R (Ella) h 1714 W Washington.
Whittle Chas (Ruby) longshoremn, h 423 West F.
Whittle Fannie Mrs, r 423 West F.
Whittle Frank E (Alice) switchmn S D & S E Ry, h 2178 Newton.
Whittlesey Fredk J (Florence) mach Safer Aeroplane Co, h 331 S 32d.
Whittlesey Jennie L (wid Walter) r 1877 Lyndon rd.
Whitton Alice M (wid C W) h 2890 Spruce.
Whitton Doris C, r 2890 Spruce.
Whitton Jas S (Alzina M) h 914, 26th.
Whittren J Potter (Olive C) h 1212, 26th.
Whitworth Louisa, r 2948 N.
WHOLESALERS' BOARD OF TRADE AND CREDIT ASSOCIATION of San Diego, J S Akerman pres, Leigh Nason v-pres, Carl O Retsloff sec, H A Croghan treas, 607 Spreckels Bldg 121 Broadway.
Whorf Samuel D (Parmelia) janitor Garfield Sch, h 4170 Texas.
Whorton Alvin A, private U S A Fort Rosecrans.
Wiard Myron W (Cora S) jeweler, r 3528 Front.
Wical Danl M (Fannie) (Geer, Wical & Stradley) r 1145, 2d.
Wicarius Augusta J, milliner Mrs E L Chanter, r 1231, 25th.
Wicarius Catherine (wid T J) r 1231, 25th.
Wicarius Jos T, clk Sun Drug Co, r 1231, 25th.
Wicarius Julia H, r 1231, 25th.
Wicarius Martin L, bkpr Sou Trust & Sav Bank, r 1231, 25th.
Wicherski Otto G (Helen) phys 1007, 5th rm 911, County Health Officer, h 121 Washington.
Wichita Truck Co, J A de Barre agt, 1067 Front.
Wick Ellen E (wid D M) h 4063 Georgia.
Wick Ruell D, cementwkr, r 4063 eGorgia.
Wickens Louis A, student, r 419 S Bancroft.
Wickens Warde B (Myrtle D) sec U S Grant Hotel, r National City.
Wickens Wm (Louie M) gro 419 S Bancroft.
Wickerson Eugene C, guard Pan Cal Expo, r 3920, 5th.

Pfahler Buelow & Fisher
Commercial Linotype Compositors
860 3RD

ORT IRON WORKS
PHONE MAIN 1920
11th AND M

F. W. BRADLEY CO.
FAMILY TRADE A SPECIALTY
TELS: HOME 1157, MAIN 157
Wholesale Wines and Liquors
Prompt Free Delivery
1058 FOURTH ST.

Wickesser Chas J (Nora) driver Tranquil Guglielmetti, h 1521 Meade av.
Wicklin Stewart O (Mary H) slsmn, h 4482 Georgia.
Wicklund Nettie B, tchr Normal Hts Sch, r 1464, 7th.
Widdicombe Harry T (Catherine A) publicity agt, r 1145, 28th.
Widdifield Jas H, h 3878 Van Dyke av, E. S. D.
Widdifield W Walter jr (Ella M) slsmn Benbough Furn Co, h 3713, 7th.
Widdoes Alonzo (Hattie) plasterer, r M B Widdoes.
Widdoes Meredith B (Emma) plasterer, h s s Olive se cor 36th, RFD 1 Bx 85.
Wide Awake Improvement Club of San Diego, W J Kirkwood pres, C W Wiegand sec, G B Irwin treas, 2577 M.
Widen Edmund J (Fannie M) dftsmn T C Kistner, h 1739 Front.
Widen Elsie V, steno Pioneer Truck Co, r 1739 Front.
Widen Jos L, messgr Spreckels Cos, r 1739 Front.
Widen Marie, steno, r 1739 Front.
Widen Ralph J, clk, r 1739 Front.
Widener Ethel V, musician, r 1615, 3d.
Widener Harold T, driver Marston Co, r 1615, 3d.
Widener. Zachary T (Hettie M) r 1615, 3d.
Widenhoff Ernest (Kathryn) janitor State Normal Sch, h 4343 Georgia.
Widenor John (Mary M) carp Water Dept, h 2206 Julian av.
Widman Edwd A (Maud E) baker, h 1617 State.
Widmer Chas E (Kath A) mach H F White, h 3963, 9th.
Widmer Danl R (Laura M) foremn St Dept, h 1420 University av.
Widmer Ralph J (Floretta E) collr Union, h 1821 Polk av.
Widner Wendell, r 127 West E.
Widrin Gabriel (Rosa) tailor, h rear 2865 Newton av.
Wiebens Albt P, lab Water Dept, r 2963 National.
Wiebens Burley, phone opr Pan Cal Expo, r 2963 National av.
Wiebens Fred, firemn St Dept, r 2963 National av.
Wiebens Minnie L Mrs, h 2963 National av.
Wiebens Pope A, plumber, r 2963 National av.
Wiebens Veda, student, r 2963 National av.
Wiebens Wm, watchmkr, r 2963 National av.
WIEDENBECK CARL F (Anna) automobile and wagon painting and signs 460, 8th, h 633, 10th.
Wiedenbeck Raymond E, painter C F Wiedenbeck ,r 633, 10th.
Wiedenbeck Werner A, painter C F Wiedenbeck, r 633, 10th.
Wiegand Anna M, cashr S D Home Tel Co, r 115 W Pennsylvania.
Wiegand A Catherine, hairdresser G A Williams, r 757, 11th.
Wiegand Chas W, sec Wide Awake Improvement Club, r 223 S 32d.
WIEGAND HENRY, ladies' tailor 1161, 4th, r 223 S 32d. (See right side lines and page 52).

Barney & Barney
Insurance
Bonds, Loans
Liability
Compensation
PACIFIC MUTUAL LIFE INS. CO.
E. P. RIECKER, Agt.
Scripps Bldg.
Rooms 207-209

The Universal Health Association preserves and restores health
1550 3rd

MASTEN & KENDALL
919 Sixth Street, San Diego
Real Estate—Insurance
Money to Loan
House Renting a Specialty

PACIFIC PHONE MAIN 2728
B. H. VREELAND & CO.
409 AMERICAN NAT. BANK BLDG
PUBLIC ACCOUNTANTS

Johnson Connell & Saum
FUNERAL DIRECTORS
LADY ASSISTANT
Seventh and Broadway
TELEPHONES SUNSET, MAIN 158 HOME 1158

Naylor Gem Co.
Jewelers Miners and Cutters of Precious Stones
We have our own mines of Tourmaline, Beryl, Turquois, Hyacinth and Garnet
330 Broadway
U. S. Grant Hotel

Wiegand Marguerite J, clk Alfred Stahel & Sons, r 115 W Pennsylvania.
Wieger Marion A, steno, r 1535 Dale.
Wieland Bottling Works, J R Luttrell mgr, 244, 5th.
Wieland Earl R, slsmn Amer Can Co exhib Pan Cal Expo.
Wieland John (Lena) gro 3150 El Cajon av.
Wieler Erwin, guard Pan Cal Expo.
Wiemeyer Herman (Emma) h 324 Hoitt.
Wiener Chas (Mason & Wiener) r 3950, 1st.
Wiener Edwd O, h 4227 Georgia.
Wiener Lista B, r 4227 Georgia.
Wienold Paul (Martha) meatctr, h 442, 21st.
Wier see also Weir.
Wier Eugene V (Lucy A) gen mdse 7912 Girard av, h 7863 Fay av, La Jolla.
Wier Margt (wid Luther) r 3046 Boston av.
Wier Theo A (Margaret T) gardener Park Dept, h 2807, 29th.
Wier Thomas F, physician 121 Bway rm 545, r 4004 Vermont.
Wier Wilber H (Ethel) slsmn Republic Tire & Rubber Co, h 735 Dewey.
Wier Wm L (Mary) exp 1976 Kearney av.
Wiese Charlotte, tchr Garfield Sch, r S Chollas Valley.
Wiese Elsie L, bkpr H D Field Safe Co, r S Chollas Valley.
Wiese Ludwig H (Henrietta) rancher, h S Chollas Valley, RFD 3 Bx 79.
Wiese Ludwig H jr, student, r S Chollas Valley.
Wiese Reinhold (Inger H) auto opr, h 4027 Richmond.
Wiesenbach Rose M, bkpr, r 929, 18th.
Wiggins Augustus M (Katherine) solr Pioneer Truck Co, h 4637, 38th.
Wiggins Carlton W (Lillie) chf eng S D Cons G & E Co, h 1820 L.
Wiggins Francis C, h 3027 K.
Wiggins Laura G (wid J C) h 328 Grape.
Wiggins Minnie M, r 328 Grape.
Wight Amos B (Elnora P) rancher, h 3626 Bradt av, E. S. D.
Wight Carroll G, steno, r 3626 Bradt av, E. S. D.
Wight Chas, prop King Edward Hotel, h 730, 7th.
Wight Enoch A (Sarah A) h 1131 Hornblend av, Pacific Beach.
Wight Justin T (Henrietta) h 753, 24th.
Wight Lucile M, tchr, r 3626 Bradt av, E. S. D.
Wight Mary R, student, r 753, 24th.
Wightman Henry, r 1988 Harrison av.
Wightman Mary J (wid G W) h 1988 Harrison av.
Wigle Frank H, bkpr T P Getz exhib Pan Cal Expo, r Old Town.
Wigmore Francis G, buyer, r 1344, 7th.
Wiker Knute J (Cora) janitor Isis Theatre Bldg, r 231, 17th.

FIRE INSURANCE
Fintzelberg & Steinmetz
London and Lancashire Fire Insurance Co.
Orient Insurance Co. of Hartford
Hanover Fire Insurance Co. of New York
759 Sixth Street, Express Block

Wankowski-Osborn Co., Inc.
REAL ESTATE, INSURANCE, SURETY BONDS
Home Phone 1315, Sunset 2029
341-342-343 Spreckels Theatre Building

Wikstrom John F (Josephine C) h Sierra bet Chatham and Center, E. S. D.
Wilber Harry L, asst mgr Plaza Theatre, r 1218, 15th.
Wilbert Mark, marker S D Steam Lndy, r 337 F.
Wilbrect C L, rubberwkr Savage Tire Co, r 914 S 26th.
Wilbur David S, detective, r 1843 Clove, Pt Loma.
Wilbur Frank, driver H F Moeller, r 3993, 8th.
Wilbur Sarah S (wid H J) h 1842 Clove, Pt Loma.
Wilbur Thos P (Nellie) brakemn S D & S E Ry, h 2233 M.
Wilcken Christian (Caroline) h 923 Johnson av.
Wilcken Fredk J, h 1218, 15th.
Wilcken Vivian L, r 923 Johnson av.
Wilcox Ada, asst Kindergarten Florence Sch, r Coronado.
Wilcox Apartments, Mrs M A Wilcox prop 1605 E.
Wilcox Archie W (Pearl E) h 2330 Union.
Wilcox Benj F (Sarah) carp, h 4061 Mississippi.
Wilcox Chas E (Addie F) (Wilcox & Forsyth) h 4004 Utah.
Wilcox Chas M, inmate County Hospital.
Wilcox David E, r rear 3945½ Oregon.
Wilcox Emma F, h 2847 National av.
Wilcox Ernest L (Mabel) carp, h 3928 Mississippi.
Wilcox Frank, lab, r 728 Market.
Wilcox Fred A (Ruth R) (Gehring & Wilcox) h 2407 I.
Wilcox Henry W (Mary A) h 1605 E.
Wilcox Ida M (wid J A) r 3918 La Cresta dr, Pt Loma.
Wilcox Jas, carp, h 1605 E.
Wilcox Lavina E, bander Aug Sensenbrenner, r 1067, 11th.
Wilcox Lewis F (Ruth C) printer Frye & Smith, h 2428 K.
Wilcox Mary A Mrs, fur rms 1605 E.
Wilcox Nancy H (wid G T) h 914 Beech.
Wilcox Nellie (wid F C) h 4490 Arch.
Wilcox Ruth E, student State Normal Sch, r 3918 La Cresta dr, Pt Loma.
Wilcox Sarah Mrs, lndrs Munger's Lndy, r 4061 Mississippi.
Wilcox & Forsyth (C E Wilcox, L A Forsyth) tailors 617, 5th.
Wilcoxen Chas D (Anna M) millhnd, h 4251 Eugene pl, RFD 4 Bx 165-L.
Wild Alonzo A, lab Water Dept, r 333, 8th.
Wilde Donald E, r 2404 Bway.
WILDE LOUIS J (Frances E) pres The United States National Bank, h 2404 Broadway.
WILDE LOUIS J ESTATE CO (Inc) Louis J Wilde pres, J W Boyle sec-treas 1025, 2d.
Wilde Richd E, student, r 2404 Bway.
Wilde Wilfred D, musician, r 1136, 8th.
Wilde Wm C (Alice) atty 121 Bway rm 510, h 1239 Monroe av.

IRWIN & CO.
HAY, GRAIN, FLOUR, MILL FEEDS, POULTRY FEEDS, GRAIN BAGS, WOOL BAGS, SACK TWINE, COAL
Main office
FOURTH AND K
PHONES:
MAIN 440
HOME 1440

Dairy in Mission Valley
Best Milk and Cream
ALLEN'S DAIRY
R. F. D. NO. 2
BOTH PHONES
MISSION VALLEY

SOUTHERN TRUST AND SAVINGS BANK
ONE OF THE STRONGEST IN THE WEST

LEIGHTON McMURTRIE CO.
320 BROADWAY, U. S. GRANT HOTEL BUILDING
REAL ESTATE
INSURANCE
MORTGAGE LOANS

PHONES:
HOME 1260
MAIN 260

G. C. ARNOLD & SON

Real Estate and Insurance

1312 FIFTH ST.

Pfahler Buelow & Fisher

Commercial Linotype Compositors

860 3RD

Wilden Percy J, bldg contr 1373 C.
Wilder Chas (Catherine A) carp, h 3820 Conklin av, E. S. D.
Wilder Edmnd J, r 4145 Ibis.
Wilder Fannie I, hairdresser The Misses Richards, r 2167 Franklin.
Wilder Frank H (Theo) h 2167 Franklin av.
Wilder Harry H (Grace R) drugs 4673 Park blvd, h 4145 Ibis.
Wilder Helen E, student, r 2167 Franklin av.
Wilder Mary C Mrs, r 1625, 8th.
Wildman Francis A (Addie M) aviator U S A, h 450, 20th.
Wilds Cora A, nurse, r 1854, 3d.
Wiley see also Wylie.
Wildt C Gerald, glazier, r 1802, 32d.
Wildt G Victor (Kena) carrier P O, h 2021 Fern.
Wildt Kath (wid Gustav) h 1802, 32d.
Wile Chris C, driver W F & Co Exp.
Wiles Chas L, private U S A Fort Rosecrans.
Wiley see also Wyley.
Wiley A Guy (Hazel G) linemn, h 1946 C.
WILEY B ALLEN CO THE, see Allen Wiley B Co The.
Wiley Floyd A, bkpr Globe Grain & Milling Co, r 4094 Front.
Wiley Genevieve (wid G H) h 1472 Arctic.
Wiley Geo, U S N, r 847, 21st.
Wiley Jas J (Josephine) h 2627 E.
Wiley Jas W (Mary B) h 847, 21st.
Wiley John (Rosa) h 1532 I.
Wiley May, student, r 847, 21st.
Wiley Robt E (Lillie) rest 928, 6th, r 911 same.
Wilfley Earl, hlpr S D & S E Ry, r National City.
Wilfley Jas, trucker Santa Fe, r National City.
Wilgus Wm S, painter W C Hunt, r 1254, 1st.
Wilhelm Armand L, electr, h 3769 Sisson av, E. S. D.
Wilhelm Cloyd E, slsmn Hartwell Elec Co, r 1245, 9th.
Wilhelm Elsie, maid U S Grant Hotel, r 2021 Harrison av.
Wilhelm Frank C (Elsie) longshoremn, h 2021 Harrison av.
Wilhelm Geo, lab, r 715 Bway.
Wilhelm Jas B, r 606 Atlantic.
Wilhelm Kath Mrs, h 1255 Pennsylvania av.
Wilhelm Louis B (Mary E) (Castagnoli & Wilhelm) h 1245, 9th.
Wilhelm Stella K, steno Sweet, Stearns & Forward, r 1255 Pennsylvania av.
Wilhelm Walter, r 608 Atlantic.
Wilhelm Walter F, clk Sou Elec Co, r 1255 Pennsylvania av.
Wilhelmi John F (Minnie) h 134 W Hawthorn.
Wilie C J, driver, r 1452 J.
Wilke A Lawrence, clk Kallam Drug Co, r 1968, 1st.
Wilke Lucy, phone opr Pac T & T Co, r 2245, 1st.

PARADISE VALLEY SANITARIUM
NATIONAL CITY, CAL.

H. A. CAMERON CO. INSURANCE BONDS
THE OFFICE OF EFFICIENCY UNION BUILDING
PHONES--MAIN 4953 HOME 1788

Wilken Chas F (Genevieve) slsmn D C Collier & Co, h 1844, 4th.
Wilken John (Phebe A) h 3920 Goldfinch.
Wilkens Geo A, clk Marston Co, r 1937 F.
Wilkens Gustav G, steno Benson Lmbr Co, r 1937 F.
Wilkens Mary E Mrs, h 1937 F.
Wilkerson John N (May) gro 3202 H.
Wilkerson W Thos (Hattie D) mining, h 4408 North av.
Wilkie Herman P (Alta) mach U S N, h 205 Ash.
Wilkins Mamie V Mrs, r 3832 Beech.
Wilkins Otis, driver Farmers' Dairy, h 3962 Mississippi.
Wilkins Sarah J (wid Chas) r 3962 Mississippi.
Wilkins Thos (Mary A) h College ne cor Prospect, La Jolla.
Wilkins Thos S, private U S A Fort Rosecrans.
Wilkinson Abijah W (Jennie S) blksmth 2313 National av, h 2603 Newton av.
Wilkinson Almirine E, painter D F Jones, h 1060, 20th.
Wilkinson Arthur J (Daisy A) phys 861, 6th rm 605 and sec Am Hospital Assn of San Diego, h 1519, 29th.
Wilkinson Clark (Elizabeth) h 5057 Niagara av, Ocean Beach.
Wilkinson Geo P (Virginia B) baker 3839, 5th, h 3971, 8th.
Wilkinson Harry T, carrier P O, r 1155, 12th.
Wilkinson Jas G, tchr State Normal Sch, r 1112, 7th.
Wilkinson Jane C Mrs, h 3525 Albatross.
Wilkinson Jos S, lab, r 214 G.
Wilkinson J Chester, asst mgr Hotel Botsford, r 1048, 6th.
Wilkinson J Franklin (Lucy F) mech engr, h 1301 Ft Stockton dr.
Wilkinson May, waiter Crane's Cafe, r 1416 Front.
Wilkinson Neal A (Louise) (West Grocery Co) h 4712 Collier, RFD 4 Bx 145-H.
Wilkinson Roy A, r 2943 Adams av.
Wilkinson Roy J (Lulu) mach C R McCormick Lmbr Co, h 928 S 27th.
Wilkinson Thos C (Etta M) gro 2943 Adams av.
Wilkison Nina E Mrs, h rear 1930 Irving av.
Willacy Thos, r 1354 India.
Willard Cyrus F (Elizabeth H) mines 920, 8th, h 3667 Columbia, RFD 2 Bx 164-B.
Willard Elizabeth C (wid L M) r 1730, 6th.
Willard Harriett E, r 2204 Albatross.
Willard Harry M (Eva) bldg contr 1701, 2d.
Willard Julius F (Viola B) h 1631 Dale.
Willard Luman R (Violet H) theatrical mgr, h 2241, 4th
Willard Neill W (Florence) housemn San Diego Hotel, r 1520, 3d.
Willard The, Jay Johnson prop, fur rms 535 E.
Willbanks J N, r 565, 12th.
Willer Emil, lab, h 545, 10th.

W. P. Fuller & Co.

PAINTS
OILS
GLASS
DOORS
SASH
MIRRORS
STAINS
VARNISH

7th and F

Frye & Smith
Print This Directory

856 Third St. San Diego

The Companies Represented by **Kettner & Salmons,** THE INSURANCE MEN
Have loaned over half a million dollars in San Diego
PACIFIC 244. HOME 1344 TIMKEN BUILDING

CALIFORNIA IRON WORKS
INCORPORATED
PHONES, HOME 1336, SUNSET 1336
FOOT OF SEVENTH STREET, SAN DIEGO, CALIFORNIA
ENGINEERS, FOUNDERS, MACHINISTS
STRUCTURAL IRON AND STEEL CONTRACTORS
FREIGHT AND PASSENGER ELEVATORS

M. F. ZENT
Insurance
Fire
Accident
Liability
Plate Glass
Automobile
Live Stock
Burglary
Elevator
Rent
Surety Bonds
207
AMERICAN NAT'L BANK BUILDING

Pfahler Buelow & Fisher
Commercial Linotype Compositors
860 3RD

Willers Julius (Clara) saloon 6th sw cor F, h 1133 G.
Willett Mary A (wid J W) r 1304, 2d.
Willett Maurice B (Helen) 1st lieut U S A Fort Rosecrans.
Willey Beatrice E, clk concession Pan Cal Expo, r 282, 35th.
Willey Dwight H (Ruth E) steno, h 4414, 42d.
Willey Edwin F (Lillian G) carp, h 3041 Fir.
Willey Geo P, r 910 Dover, Pt Loma.
Williams Abraham P (Harriet F) h 3745 Boundary, E. S. D.
Williams Adolphus W (Emalay) foremn Pioneer Truck Co, h 1250 Union.
Williams Agnes, maid, 1816 Ft Stockton dr.
Williams Albt G, tellr Sou Trust & Sav Bank, r 1280, 12th.
Williams Alex (Abagail A) saloon 302 C, h 1260 Front.
Williams Alex (Rebecca H) treas Otay Oil Co, h 1876 National av.
Williams Alfd jr (Mildred W) mgr Remington Typewriter Co, h 2414 Dulzura av.
Williams Alonzo, rest 5066 Niagara, Ocean Beach.
Williams Ann M (wid C D C) r 528 Anderson pl.
Williams Arthur G, private U S A Fort Rosecrans.
WILLIAMS AUBREY W (Anna M) superintendent of publication San Diego Directory Co 307 Union Bldg 235 Broadway.
Williams A Earl (Anna) driver C H Stiteley, h 7850 Bishop's Lane, La Jolla.
Williams A Gertrude, steno Auto Tire Co, r 734, 10th.
Williams A J, architect, r 1362, 3d.
Williams Benj (Harriet) lumbermn, h 835, 21st.
Williams Blaine, clk, r 1260 Front.
Williams Brayton E, sec Aschenbroedel Society, r U S Grant Hotel.
Williams B Robt (Mary R) h 4164 Mission dr, RFD 4 Bx 165-G.
Williams Carl (Lillian) cellarmn Mission Wine Co, r 4750, 42d.
Williams Caroline, emp C M Gifford & Son, r 3034 Woolman av.
Williams Caroline, maid, r H T Woodward.
Williams Chas, h 4250 Colonial, E. S. D.
Williams Chas B (Florence O) h 2815 Granada av.
Williams Chas E, slsmn, h 1042, 26th.
Williams Chas H (Ethel) jeweler, h 5049 Narragansett av, Ocean Beach.
Williams Chas J, office eng S D & A Ry Co, r Chula Vista.
WILLIAMS CHARLES L, v-pres American National Bank, r 205 W Walnut av.
Williams Chas M (Mary E) carp, h 4449 Park blvd.
Williams Chas N (Laura) painter, h 4656 Narragansett av, Ocean Beach.
Williams Chas S (Emma) cabtmkr, h Greville av sw cor Thor.
Williams Clement, h 635, 22d.
Williams Clyde S (Lenore E) clk Santa Fe, h 3735 Arizona.

LOUIS KIRSHBAUM
GRAND PRIZE 1899 FOR SUPERIOR TAILORING
HIGH GRADE LADIES' AND GENTS' TAILOR
BOTH PHONES 414 B STREET

CHAS. F. O'NEALL
529 BROADWAY Phones: Home 3590, Main 252
LOANS
REAL ESTATE
FIRE INSURANCE

Williams Cyrenus (Clara E) cabtmkr, h 4651, 42d.
Williams Dennis, lab, r 422, 4th.
Williams DeWitt B (Mabel N) sec-treas Gavin-Williams Co, r 3553, 4th.
Williams Dow E, janitor Watts Bldg, r 920, 4th.
Williams Earl R, tmstr, r rear 560, 14th.
Williams Earle J (Della) lumber, h 4500 Muir av, Ocean Beach.
Williams Edith H (wid J H) h 2580 C.
Williams Edna B, mgr Genesee Pure Food Co exhib Pan Cal Expo, r 940 Ash.
Williams Edna J, steno S D Tourist, r 1321 State.
Williams Edna L, r 1020 Seaman pl.
Williams Edwd (Pearl) driver Pioneer Truck Co, r rear 849, 14th.
Williams Edwd B (M Estelle) atty, h 435 Kalmia.
Williams Edwin P (Ella) guard Pan Cal Expo, r 3526 Park blvd.
Williams Eliza J (wid E B) r 3931, 9th.
Williams Eliza P (wid Henry) r 3743 Front.
Williams Elizabeth (wid Bertram) h 4185 Louisiana.
Williams Ellen L (wid T R) h 1506 Plumosa way.
Williams Emma P, supervisor of music City Schools, h 3407, 5th.
Williams Ernest W, clk, r 4651, 42d.
Williams Estella (wid Thos) h 728 K.
Williams Eudora F r 4061 University blvd.
Williams Evan C, h 2536 K.
Williams E Ralph (Waggoner & Williams) r 827 C.
Williams E C, lieut U S N, r 3220 Front.
Williams Flora, r 1524 Market.
Williams Floyd, porter Cuyamaca Club, r 422, 4th.
Williams Frank, printer 1828 Cypress av.
Williams Frank B (Ada T) bkpr, h 4401 Highland av, E. S. D.
Williams Frank C, clk, r 615, 8th.
Williams Frank D, clk Spreckels Cos, r 4401 Highland av E. S. D.
Williams Frank E, tmstr, r 319 Dewey.
Williams Frank T, lndywkr r 465, 16th.
Williams Fred (Ruth) rear 3043 Ivy.
Williams Fred E lab Water Dept, r 3715 Florence.
Williams F B (Mary Z) (National Saratoga Chip Co) h 4571 North.
Williams F C, auto opr Pickwick Stage Co, r 1228, 13th.
Williams Geo, lab, r 1152 Atlantic.
WILLIAMS GEORGE A PROF (Myrtle) hair goods and chiropodist 1024, 6th, r 760 B av, Coronado.
Williams Geo A, lab C C Aldrich, r 1905, 5th.
Williams Geo B (Amanda) r 130 W Ash.
Williams Geo C (Carrie) real est, h 3705 Texas.
Williams Geo E (Nora) clk Hotel Holland, h 420 B.
Williams Geo E, detective U S Grant Hotel, r 415 C.


MUEHLEISEN TENT AND AWNING CO.
Manufacturers of
Tents
Awnings
and Covers
Flags, Sails and Camp Furniture
753-755 Fourth Street
Both Phones

Frye & Smith
Print This Directory
856 Third St. San Diego

The Thiel Detective Service Co.
F. R. CLAYTON Manager
PHONE SUNSET MAIN 2350
Los Angeles Office, Suite 926 Washington Bldg.
PHONE HOME A 2844

SAN DIEGO TITLE GUARANTEE COMPANY CAPITAL STOCK $250,000.00
"EVERYTHING IN THE TITLE LINE"
L. O. HARVUOT, PRES., CHAS. W. AMOS, SEC'Y. COR. 2nd AND BROADWAY Spreckels Theatre Bldg

Home 4328
Pacific 1478

ROOD-PETERS COMPANY
Real Estate and Loans
Bonds
Insurance
Workmen's Compensation
603 AMERICAN NATIONAL BANK BUILDING
San Diego, Cal.

Pfahler Buelow & Fisher

Commercial Linotype Compositors

860 3RD

Williams Georgia (wid Chas) h 3058 Martin av.
Williams Gilbert W, supt Utah State Bldg Pan Cal Expo.
Williams Gregon A, student, r 3865 Conklin av, E. S. D.
Williams Gus, waiter, r 843, 8th.
Williams Gussie, student, r e s Altadina 1 S of Orange av E. S. D.
Williams Harriet (wid Jas) r 130 W Ash.
Williams Harrison T r 1955 Kearney av.
Williams Harry (Lucile) blksmth, h 1607 State.
Williams Harry E (Beulah) U S N, h 2605 Logan av.
Williams Helen, student State Normal Sch, r 4574 Park blvd.
Williams Henry, tmstr, r 1648 Union.
Williams Henry H, carp, h e s Altadina 1 S of Orange av, E. S. D.
Williams Henry J, lab St Dept.
Williams Henry R (Elizabeth) h n s Woolman av 1 E of S 41st, RFD 3 Bx 60-B.
Williams Herbt F (Carrie) lab C M Gifford & Son, h 3034 Woolman.
Williams Hiram (Emma) mgr Hebron Home for the aged, h 1825 Newton av.
Williams Horace D, painter, r 1931 Harrison av.
Williams Howard C (Mabel) farmer, h 4914d Santa Monica av, Ocean Beach.
Williams Howe A (Elizabeth K) artist 1025, 4th rm 211, h 6255 El Cajon av, E. S. D.
Williams Howell A (Evelyn) inspr Otis Elev Co, r E. S. D.
Williams H Oliver, h 4020, 8th
Williams H A, h 1045 E.
Williams Ida V Mrs, h 1524 Market.
Williams Jas A, corporal U S A Fort Rosecrans.
Williams Jas B, bldg contr 356, 5th.
Williams Jas E (Della A) clk C R McCormick Lmbr Co, h 4500 Muir av, Ocean Beach.
Williams Jas F (Sadie) bkpr Spreckels Cos, r Chula Vista.
Williams Jas W (Jessie D) broker 459, 6th, h 931, 22d.
Williams Jas W (Mabel) dep County Surveyor, h 3971 Front.
Williams Jeff L, auto opr, r 836, 1st.
Williams John, waiter Sargent Bros, r 1036, 3d.
Williams John A (Mabel E) slsmn S W Grier Co, h 1215, 30th.
Williams John H (Margt) janitor, h 4085 Wabash av, E. S. D., RFD 1 Bx 74-I.
Williams John K (Mabel M) mining, h 2141 Cable, Ocean Beach.
Williams John L (Margt A) janitor City Hall, h 4226 Alabama.
Williams John T (Viola) mtrmn S D Elec Ry, h 2526 G.
Williams John W (Adela) hostler St Dept, h 2004 B.
Williams Jos C, platformmn W F & Co Exp, r 508, 11th.
Williams Jos R (Mary) livery 469, 10th, h 508, 11th.
Williams Jos R (Gertrude E) stmftr, h 4030 Center.

STEINWAY PIANOS
VICTOR TALKING MACHINES
GRAY MAW MUSIC CO. INC.
EVERYTHING IN MUSIC
BOTH PHONES
1256-1260 FIFTH ST.

W. F. LUDINGTON CO.
234-235 SPRECKELS BLDG.
GENERAL INSURANCE AND SURETY BONDS
MARINE INSURANCE

Williams Julius P, h 2078 De Foe.
Williams June L, cashr Sou Cal Music Co, r 1004 Ash.
Williams J Blaine, student, r 1260 Front.
Williams J Walter (Jessie D) broker 459, 6th, h 931, 22d.
Williams Kathleen F Mrs, h 1024 Hendricks av.
Williams Leland J (Hazel C) clk Playground dept, h 3684 India.
Williams Leonard W, bootblk B sw cor 5th, r 723 Front.
Williams Levi (Isabella) carriagemkr H Mestemacher, h 3838 Chamoune av, E. S. D.
Williams Lewis, slsmn, r 2260 Front.
Williams Lucile, r 1663, 4th.
Williams Lucy (wid Dudley) lndrs Excelsior Lndy, r 1324, 12th.
Williams Lulie (wid Henry) r 521, 18th.
Williams Lutie J, steno County Auditor, r 508, 11th.
Williams L W, cook, r 723 Front.
Williams Mabel E, bkpr Klauber Wangenheim Co, r 508, 11th.
Williams Mabel M, music tchr, r 1117, 12th.
Williams Mabel R Mrs, cigars 206 Market.
Williams Margaret, maid, r 2641 Newton av.
Williams Margt, steno, r 546, 3d.
Williams Maria D (wid F I) h 3804 Kansas.
Williams Mary B, artist 1045 E.
Williams Mary D (wid Horace) h 3715 Florence av.
Williams Mary E (wid L A) r 4619 Gilmore pl, RFD 2 Bx 300-G.
Williams Mary I (wid D B) h 4020, 8th.
Williams Mary J (wid A E) h 1321 State.
Williams Mattie R (wid S M) r 2859 F.
Williams Maud M, actor, r 3804 Kansas.
Williams Nellie Mrs, nurse, r 1846 I.
Williams Nellie Mrs, seam, h 1044 E.
Williams Nellie H (wid W W) prop Pickford Apts, h 1117, 13th.
Williams Nelson E (Nora) linemn S D Cons G & E Co, h 2954 Webster av.
Williams Nettie Mrs, r 2603 National av.
Williams Ole J (Florence) plumber Schultheiss Bros Co, h 3775 Lark
Williams Olive M Mrs, real est 3865 Conklin av, E. S. D.
Williams Orton A, r 3745 Boundary, E. S. D.
Williams O Elsworth, r 1524 Market.
Williams Paul (Nellie E), h 7803 Prospect, La Jolla.
Williams Pearl, phone opr Pac T & T Co, r 1117, 13th.
Williams Percy W, mining, h 4619 Gilmore pl RFD 2 Bx 300-G.
Williams Ralph W, clk, r 3745 Boundary, E. S. D.
Williams Raymond J, lab, r 2536 K.
Williams Reed, student, r 435 Kalmia.
Wiliams Richd J (Mary), h 1663, 4th.
Williams Richd O (Ella) painter, h 1117, 12th.

Ross & George
Bookbinders
Blank Book Manufacturers
and Paper Rulers
860 Third

Frye & Smith
Print This Directory
856 Third St. San Diego

Hartwell Electric Co.
955 SIXTH STREET
Motors and Dynamos
Sold, Rented
and Repaired

An Accident is not Always a Disaster
If you have FIRST called on
NEAL & HOME
625 E St.

Pfahler Buelow & Fisher
=
Commercial Linotype Compositors
=
860 3RD

Williams Robt P, clk concession Pan Cal Expo, r 3526 Park blvd.
Williams Rosa P (wid John), r 205 W Walnut av.
Williams Rose A, clk Holzwasser's, r 1834, 1st.
Williams Russell, clk L F Weggenman, r 1808, 3d.
Williams Ruth Mrs, hlpr Y W C A, r 3043 Ivy.
Williams Saml F (Jessie) plumber 640, 18th, h 4467 Granada av, E. S. D.
Williams Saml S (May) photo, h 514 W Ivy.
Williams Sarah, r 2912, 30th.
Williams Sarah (wid E R), h 817 Silverado, La Jolla.
Williams Sarah E (wid Jas), r 2142 Front.
Williams Simon P, lab Water Dept, r 423 F.
Williams Sophia (wid G W), h 744, 12th.
Williams Stanley S (Nettye S) chiropractor 2603 National av.
Williams S R (May E), h 3204 Clay av.
Williams S S (Williams & Ashlock), r 514 Ivy.
Williams Thad H (Gertrude B) gardener, r rear 2418, 5th.
Williams Thos G (Olive M) clk, C S Hardy, h 3865 Conklin av, E. S. D.
Williams Thos G (Josephine) tmstr St. Dept, h 3072 Valle av.
Williams Thos R, r 1240, 11th.
Williams Thos W (Roberta), h 3785, 4th.
Williams Timothy A (Elizabeth) auto opr Mrs E L Babcock, h 4185 Louisiana.
Williams T Sherman (Flossie B) carp, h 3737 Stockton av, E. S. D.
Williams Viola Mrs, h 3678 Fairmount av, E. S. D.
Williams Walter, gardener, h rear 1228 Ft Stockton dr.
Williams Walter P, r 931, 22d.
Williams Wm T (Fanny L) barber 415 F, h 734, 10th.
Williams Wm T (Mary) watchmkr Lane & Co, h 4776 Santa Monica av, Ocean Beach.
Williams Wm V (Minnie) real est, h 3408 Mission dr RFD 4 Bx 196-A.
Williams Wm W (Annie), gro 1945 Adams av.
Williams Wilmer C, carp, h 806 W Pennsylvania av.
Williams W Ira, condr S D Elec Ry, h 1524 Market.
Williams W W, clnr 201 Market.
Williams & Ashlock (S S Williams, Ernest Ashlock) photos 307 Plaza.
WILLIAMSBURG CITY FIRE INSURANCE CO, R J Walsh & Co agts, 730 E.
WILLIAMSBURG CITY FIRE INS CO OF NEW YORK, Rood-Peters Co agts, automobile insurance 603 American Natl Bank Bldg 1007, 5th.
Williamson Clarence C (EmmaW) clnr, h 3960 Valle av.

PHONE MAIN 4312
A. D. PIERSALL
INSURANCE
CALL AND SEE ME AT
855 FIFTH STREET
PHONE MAIN 4312
A. D. PIERSALL
INSURANCE

HEMSTOCK & DAVIS, FUNERAL DIRECTORS
1752 FOURTH ST. PHONES, MAIN 2634, HOME 1913

Williamson Elmer C (Emma C) mach S D Cons G & E Co, h 1280, 12th.
Williamson Geo O, gardener Park Dept, r 1630, 2d.
Williamson Jas, r 1721, 4th.
Williamson Jesse, private U S A Fort Rosecrans.
Williamson Jessie M (wid W H), h 2420 G.
Williamson John H (Annie) waiter, h 427, 18th.
Williamson Lizzie (wid Jas), r 3721 Oregon.
Williamson Lizzie Mrs, maid U S Grant Hotel, h El Cajon blvd 1 E of 1st, E. S. D.
Williamson Louisa, r 1034, 14th.
Williamson Maggie, maid, r 3674 Villa ter.
Williamson M B, condr S D Elec Ry, r 915, 6th.
Williamson Olga, h 2850 Clay av.
Williamson Otto F (Lillian) slsmn Specialty Shoe Co, r 948, 19th.
Williamson Ralph H (Betty slsmn, h 355, 24th.
Williamson Richard F (Irma M) phys, h 4476 Ampudia, Old Town.
Williamson Richd M, student, r 4476 Ampudia, Old Town.
Williamson Saml K, r 1012, 6th.
Williamson Sarah A (wid Henry), r 505, 16th.
Williamson W M, phys 520 E rm 1008, r 2750, 3d.
Willida Apartments, Mrs H M Stucky mgr 1964, 5th.
Willie Florian, blksmth, h 3037 N.
Willie Hop Chong, Chinese mdse 310 I.
Williford David E (Ethel) auto opr Marston Co, r 336 W Cedar.
Williford David M (Fannie) carp, h 336 W Cedar.
Willing Fred S (Anna B) auto opr, h 4867 David pl, RFD 4 Bx 186-A.
Willingham Nannie E (wid Wm), h 4144 Alabama.
Willis, see also Wyllis.
Willis Ary A (wid Shelby), r 3842 Martin av.
Willis Beatrice, r 937, 13th.
Willis Bros (C T and E S) blksmiths 522, 9th.
Willis Chas, r 1130, 10th.
Willis Chas T (Emma) (Willis Bros), h 202, 14th.
Willis Claude C (Pearl), h 2906 Logan av.
Willis Dane, auto opr, r 937, 13th.
Willis Eben S (Helen) (Willis Bros), h 2525 K.
Willis Frank D (Cleo M) auto opr, r 4220 Georgia.
Willis Frank S (Lillie) lab, h 330, 10th.
Willis Franklin P (Bernice) employment agcy 832, 4th, h 827, 16th.
Willis Jas (Mary J), h 2059 Julian av.
Willis John K (Lulu) barnmn P M Dairy Assn, h 720 Beardsley.
Willis Kate Mrs, r 1452, 6th.
Willis Lauren S (Mary A) capt U S M C, h 3246, 3d.
Willis Lena Mrs, r 937, 13th.

Ross & George
Bookbinders
Blank Book Manufacturers
and Paper Rulers
860 Third

Frye & Smith
Print This Directory
856 Third St. San Diego

CANDIES LIGHT LUNCHES
KEMP'S SODAS
209-211 BROADWAY

The Underground Geography of San Diego is no pipe dream to
R. G. TREFZGER THE HEIGHTS PLUMBER 1405 University Ave. He is a pioneer and knows the lay of the pipe and can save you money
TELEPHONES HILLCREST 368, HOME 9426

J. C. Packard
BOOK STORE and PRINT SHOP
CIRCULATING LIBRARY
831 SIXTH ST.

Pfahler Buelow & Fisher
Commercial Linotype Compositors
860 3RD

WILLIS PURL (Ruth G) asst purchasing agt City Hall, h 3545 Texas.
Willis Robt H, lieut U S A, r Coronado.
Willis S Geo (Kate) dry gds 7922 Girard av, h 7451 La Jolla blvd, La Jolla.
Willits Louis W (Clara) slsmn Lancaster & Lancaster, h 2928 Laurel
Willits Winthrop J, elev opr San Diego Hotel, r 1929, 1st.
Willmonth F O, solr, r 725, 4th.
Willner Thos, carp, r 1742, 5th.
Willoughby Mae Mrs, r 1207 G.
Willow John J (Sarah A) painter, h 634, 11th.
Wills Catherine Mrs, r 1206, 5th.
Wills Frank, bartndr G A Blanchet, r 1631, 7th.
Wills Herbt (Florence H) carp, h City Garden Tract, Old Town.
Wills John G jr, mtrmn S D & S E Ry, r National City.
Wills Kath Mrs (Straub & Wills), r 1556, 5th.
Wills Robt S (Lavina A), h 4067 Colonial, E. S. D.
Wills Thos W (Margt) carrier P O, h 1632 J.
Willsey Edwd C, r 2883 Franklin av.
Willsey Perry R, musician, h 1441 Russ blvd.
Willsey Whitford, bussmn Ford Cafeteria, r 1031 University av.
Willson Ella G (wid J C), r 1223, 12th.
Willson Lillian B, r 632 C.
Wilms Arthur L (Erma F) saw filer C R McCormick Lmbr Co, h 2035 Kearney av.
Wilner Beryl L Mrs, h 1024 Pasco av.
Wilner Margt (wid Aug), h 1319 Columbia.
Wils Chas, lab Water Dept, r 843, 4th.
Wilsford Roy (HelenW) baker F X Winter, r 614 A.
Wilshire Apartments, A H Neuman prop, 2004 C.
Wilson see also Willson.
Wilson Alfd J, lab Water Dept, r 822, 4th.
Wilson Alfd S (Mattie C) painter, h 5961 Castle, E. S. D.
Wilson Alice, cashr Dream Theatre, r 3687 Bradt av, E. S. D.
Wilson Amy C Mrs, r 4335 Cleveland av.
Wilson Anna M, r 3420, 28th.
Wilson Annie Mrs, r 1228 C.
Wilson Benj (Wilhelmina) driver S D Rubbish Co, h 1225 India.
Wilson Benj (Audrey) porter, h rear 634 W Market.
Wilson Bergliot R Mrs, nurse, h 1609 Cypress av.
Wilson Bertha, maid Wm E Ritter, r La Jolla.
Wilson Bertha A, toilet parlor 525 C rm 409, r 2161 Franklin av.
Wilson Beulah M, r 3180 Woolman av.
Wilson Bramwell A (Mathilda) poultryman, h e s Fairmount av 2 N of Denver, E. S. D.
Wilson B A, waiter Kapsas Bros, r 815, 3d.

SAN DIEGO TILE & WOODSTONE CO.
Contractors and Jobbers in all kinds of Floor, Wall and Mantel Tile
EXCLUSIVE AGENTS FOR WOODSTONE In San Diego and Imperial Counties
DISPLAY ROOMS, OFFICE AND WAREHOUSE: 758 FRONT ST.
MAIN 4871

If it's building material you want, see **THE DIXIE LUMBER AND SUPPLY CO.**
WE SELL EVERYTHING TO BUILD ANYTHING
BOTH PHONES UNIVERSITY AVE. AND OHIO ST.

Wilson Calvin M, private U S A Fort Rosecrans.
Wilson Chas, h 912 S 26th.
Wilson Chas, housemover, h 2934 Clay av.
Wilson Chas, slsmn, r 1480 Market.
Wilson Chas C, h 2324, 30th.
Wilson Chas E (Docia) treas Prod Mut Dairy Assn, h 4148 Georgia.
Wilson Chas H, tiremkr Savage Tire Co, r 2635 Logan av.
Wilson Chas L (Bessie B) lab, h 2035 Harrison av.
Wilson Chas R, clk health dept, r 128 B.
Wilson Christopher C, h 4395 Highland av, E. S. D.
Wilson David C (Ethel G), exp, h 2820 Webster av.
Wilson Dorcas M (wid W E), r 3769 Sisson av, E. S. D.
Wilson Earl A (Nora) gro 2096 Franklin av.
Wilson Earl J, mach, r 749, 10th.
Wilson Edna N, r 7753 Prospect, La Jolla.
Wilson Edwd, driver S D Steam Lndy, r 4069 Albatross.
Wilson Edwd D (Ethel D) (Wilson & Gilbert), h 1966 Abbott, Ocean Beach.
Wilson Edwd W, auto opr W P Fuller & Co, r 844, 16th.
Wilson Elijah M, private U S A Fort Rosecrans.
Wilson Elizabeth Mrs, r 906 G.
Wilson Elizabeth B (wid W N), h 844, 16th.
Wilson Elizabeth L (wid J P) dressmkr, r 2815 L.
Wilson Ella M (wid C R), h 1828 Bway.
Wilson Ellen (wid John), h 3232 I.
Wilson Elmer E, r 101 W Bway.
Wilson Emily J, nurse, r 1744, 1st.
Wilson Ena L Mrs, r 530 Ash .
Wilson Ernest P (Jennie M) printer 607, 8th, h 312, 22d.
Wilson E May, steno S D Sun, r 1143, 10th.
Wilson Frank, clk, r 1425 Market.
Wilson Frank (Jennie) slsmn Simon Levi Co, h 1520 Monroe av.
Wilson Frank G (Nettie) gro 1023 University av, h 1025 same.
Wilson Frank H (Edith) carp, h 2919 Copley av.
Wilson Frank M (Anna L) (Wilson & Mullin), h 3617 Arnold.
Wilson Frederic B (Mayze J), r 2941, 4th.
Wilson Fredk P (Beatrice) cementwkr, h 2558 K.
WILSON GENEROUS L (Nellie M) successor to A L Ross Co, real estate and investments, 1028, 4th, h 3985 Falcon. (See page 69.)
Wilson Geneva M, student Kelsey-Jenney Coml Coll, r 3545, 32d.
Wilson Geo A (Nanie) painter, h 917, 9th.
Wilson Geo W (Lila) mgr Intl Corres Sch, r 950, 9th.
Wilson Geo W (Mary), police, h 3747 L.
Wilson Georgia Mrs, r 844½, 7th.
Wilson Hannah (wid B M), r 4656 Louisiana.
Wilson Harry D, clk, r 1652, 3d.

Ross & George
Bookbinders
Blank Book Manufacturers
and Paper Rulers
860 Third

Frye & Smith
Print This Directory
856 Third St. San Diego

TIP-TOP AND KLEEN MAID BREAD
MANUFACTURED BY **SNOWFLAKE BAKING CO.**
HOME 1047 MAIN 47
SOLD BY ALL GROCERS

THE BARKER-GILMORE SPORTING GOODS COMPANY 1118 FOURTH STREET

Hambley and Smith
Hambley and Smith
Hambley and Smith
Hambley and Smith
Hambley and Smith
Hambley and Smith
Hambley and Smith
Funeral Directors
1570 4th
Tels M. 139
Home 1139

Wilson Harry J (Jennie) slsmn, h 2815 L.
Wilson Henry B (Nellie C) phys 861, 6th rm 222, r 2272, 4th.
Wilson Henry R, private U S A Fort Rosecrans.
Wilson Hugh W, r 2941, 4th.
Wilson Ira, lab, r 718, 12th.
Wilson Isabelle Mrs, tailor Bob Blankenship, r 3180 Woolman av.
Wilson Ivor R (Grace) carp, h 4865 Voltaire, Ocean Beach.
Wilson Jack, lab Water Dept, r 2241 Logan av.
Wilson Jas, h 4053 Alabama.
Wilson Jas A (Harriett B) prop Hotel Cabrillo, h 1116 Prospect, La Jolla.
Wilson Jas B (Mary L), h 2941, 4th.
Wilson Jas C (Mary) watchmkr 127 West F, r 2230 Albatross.
Wison Jas D (Laura D) mach 2885 National av, h 3151 Newton av.
Wilson Jas H (Louise) auto opr, h 3545, 32d.
Wilson Jas R, cigars 301 E, h 1516 Ft Stockton dr.
Wilson Jas W, millmn, r 2241 Logan av.
Wilson Jennie, r 3758, 5th.
Wilson Jennie Mrs, r 416 A.
Wilson Jennie M Mrs, bkpr E P Wilson, r 312, 22d.
Wilson Jesse B, private U S A Fort Rosecrans.
Wilson Jessie L, tailor, r 4410 Park blvd.
Wilson Jesus (Olive) lab, h 1125 Union.
Wilson John (Annie) dentist 541, 5th, r 841, 5th rm 209.
Wilson John A (Alta) inspr S D Elec Ry, h 915 Sampson.
Wilson John M (Isabelle) saloon 627 W Market, h 633 same.
Wilson John W (Harriet A) sec-mgr San Diego General Building Contractors, r Encanto.
Wilson John W (Frances) tmstr Water Dept, h 2219 Julian av.
Wilson Jos L, carp, h 424 S 28th.
Wilson Julia (wid Geo), h 4410 Park blvd.
Wilson Julia A (wid A M), h 814 B.
WILSON J KENO (Mattie J) Chief of Police, 732, 2d, h 2103 I.
Wilson J R Co (J R Wilson, F A Sherwin, G C Brown) real est 2279 Ft Stockton dr.
Wilson Laura L, student State Normal Sch, r 2103 I.
Wilson Lawrence J, corporal U S A Fort Rosecrans.
Wilson Lee J E (Annie B) elev constr, h e s Altadina 1 S of Orange, E. S. D.
Wilson Lena (wid F W) dressmkr, h 2048, 3d.
Wilson Lenore Mrs, dressmkr 1957, 4th.
Wilson Louise J, tchr High Sch, r Coronado.
Wilson Lucy, student State Normal Sch, r 4148 Georgia.
Wilson Lula, student, r 3420, 28th.
Wilson Mamie E Mrs, phone opr C S Hardy, r 1631, 30th.
Wilson Margt, r 1425 Market.

Pfahler Buelow & Fisher
=
Commercial Linotype Compositors
=
860 3RD

SAN DIEGO MARINE CONSTRUCTION COMPANY
FOOT OF SAMPSON ST. FORMERLY FELLOWS BOAT WORKS TELS. MAIN 4363, HOME 3467
BOATS!! BOATS!! BOATS!! BOATS!!

RECTOR SYSTEM GAS HEATING
833 EIGHTH ST.
Erling Rohde AGENT
MAIN 1743 HOME 3473

Wilson Martha E Mrs, h 3420, 28th.
Wilson Mary (wid Geo), r 1040 State.
Wilson Mary, mgr Belevue Hotel 414 G.
Wilson Mary, seam, r 1520 Monroe av.
Wilson Mary, student, r 841, 5th
Wilson Mary E, toilet parlor 1043, 6th, r 1828 Bway.
Wilson Maude L, r 5049 Narragansett av, Ocean Beach.
Wilson Melvin L (Belva), iron wkr, h 3662 Van Dyke av, E. S. D.
Wilson Melvin N, wrapper Holzwasser's, r 1204, 16th.
Wilson Metra S, student, r 4335 Cleveland av.
Wilson Nellie M, clk Marston Co, r 3985 Falcon.
Wilson Orville B, steno, r 3180 Woolman av.
Wilson Owen (Susan J), h 749, 10th.
Wilson Patk R (Nellie) cook San Diego Hotel.
Wilson Ralph R, clk, r 1425 Market.
Wilson Ralph V (Anna E) compositor Union, h 1727 Adams av.
Wilson Ralph W, firemn, r 1217, 3d.
Wilson Robt, bartndr, r 136 W Cedar.
Wilson Robt, sign painter, r 306 West B.
Wilson Robt L (Martha E), h 3738 Stockton av, E. S. D.
Wilson Robt S (Isabelle) tailor Bob Blankenship, h 3180 Woolman.
Wilson Rosa Mrs, h rear 4144 Campus av.
Wilson Ruth, r 1425 Market.
Wilson Sabra E, clk Marston Co, r 4335 Cleveland av.
Wilson Sidney S (Lillian) clk J R Wilson, h 1516 Ft Stockton dr.
Wilson Talmage W, r Y M C A.
Wilson Teena M (wid Herbt H), r 1723, 1st.
Wilson Thos, r 815, 3d.
Wilson Thos (Martha E) mining, r 3420, 28th.
Wilson Thos C (Edith) driver Elec Lndy, h 1695 Logan av.
Wilson Thos L (Anna) foremn Spreckels Bros Coml Co, r 2161 Franklin av.
Wilson Thos L, real est, h 666, 8th.
Wilson T Warner, millmn Benson Lmbr Co, r 2419 J.
Wilson Viola L Mrs, fur rms 1366, 2d.
Wilson Walter A, r 141 F.
Wilson Wm (Martha J), r 1204, 16th.
Wilson Wm, lab, r 318, 7th.
Wilson Wm, shoe repr, h 947 State.
Wilson Wm A, (Helen M) gro, h 3748 Utah.
Wilson Wm C, painter, r 1122 Union.
Wilson Wm E (Jennie) bartndr, h 1425 Market.
Wilson Wm E (Gladys P) dentist 121 Bway rm 649, h 4153 Lark.
Wilson Wm E (Lucy D) livery 936, 1st, h 101 W Bway.
Wilson Wm N (Mamie E) slsmn W P Fuller & Co, h 1631, 30th.

Ross & George
Bookbinders
Blank Book Manufacturers
and Paper Rulers
860 Third

Frye & Smith
Print This Directory
856 Third St. San Diego

The San Diego Union

John Burnham & Company
212-214 TIMKEN BUILDING
REAL ESTATE
LOANS
AND INSURANCE

Ross & George
Bookbinders
Blank Book Manufacturers
and Paper Rulers
860 Third

Wilson & Gilbert (E D Wilson, J A Gilbert) real est 5034 Newport av, Ocean Beach.
Wilson & Mullin (F M Wilson, W R Mullin) shoemkrs 819, 5th.
Wilsonia Hotel, Mrs. Blanche W McDowell prop, 1537, 2d.
Wilstach Benj E, r 2980 C.
Wilt, see also Wildt.
Wilt Alfd L, cook, r 725, 4th.
Wilt Dorah W Rev (Daisy D) pastor Normal Hts M E Church, h 4444, 43d, RFD 4 Bx 156-V.
Wilt Elizabeth, r 1167, 23d.
Wilt John T (Rebecca A) clk Whitney & Co, h 4354 Mississippi.
Wilt Marie A, clk Whitney & Co, r 4354 Mississippi.
Wilt Verne L, driver Hage's Creamery, r 1167, 23d.
Wilt Wm H (Bertha), h 1167, 23d.
Wilton Chas F (Kathryn) slsmn, h 1702 Front.
Winchell Apts, C S Winchell prop 1751 University av.
Winchell Calvin S, sec Star Bldrs Supply Co, and prop Winchell Apts, h 1751 University av.
Winchell Geo C (Alice M), h 3718, 31st.
Winchell Nathan J (Mary C), h 817 B.
Winchell Norman O (Ellen) millmn Benson Lmbr Co, h 4009 Iowa.
Winchell Wyatt A (Rose B) lab Benson Lmbr Co, h 1046 Beardsley.
Wincote Chas B, clk Western Metal Supply Co, r 3720, 7th.
Wincote Marion L (wid C E), h 3720, 7th.
Wind Anthony K, lab Water Dept, r 614, 5th.
Wind Bernardus J (Marie) mtrmn S D Elec Ry, h 4656 Park blvd.
Winder Ray E Mrs, r 526 Anderson pl.
Windsor Apartments, J I McVey mgr 1808, 3d.
Windsor Harold K, rest 1149, 4th, r 4102 Pacific, E. S. D.
Windsor Kenyon H, r 3537 Utah.
Wineburgh Emanuel, clo 915, 4th, r 3365, 1st.
Wineburgh John F, clk Emanuel Wineburgh, r 3365, 1st.
Wineger John G (Lena) carp, h 4724, 34th. RFD 2 Bx 85-F.
Wines Sidney J (Luella M) pres S J Wines Coffee Co, h 544 Maple.
WINES S J COFFEE CO, S J Wines pres, J F Graham sec, 724, 7th, branch 648 Bway.
Wineteer Clement H, h 1044, 21st.
Wineteer Lester N (Ethel R) clk Barnes & Calloway, h La Jolla.
Wing Hai Co, Chinese mdse 301 J.
Wing On & Co, Chinese mdse 368, 2d.
Wing Quon, cook 2694 G.
Wingate Earnest R (Dora C) phys, h 4032 Thomas av, E. S. D.
Wingfield Alex T (Corinne B) drugs 1503, 30th, h 3172 B.
Winian Annie, lndrs French Lndy, r 1219, 29th.
Winian Fredk W (Annie) cementwkr, h 1219, 29th.
Winkler Helen, emp Bishop & Co, r 341 West E.

Pfahler Buelow & Fisher
Commercial Linotype Compositors
860 3RD

ORT IRON WORKS
PHONE MAIN 1920
11th AND M

F. W. BRADLEY CO.
FAMILY TRADE A SPECIALTY
TELS: HOME 1157, MAIN 157
Wholesale Wines and Liquors
Prompt Free Delivery
1058 FOURTH ST.

Winkler John (Emma) elev opr Am Natl Bank Bldg, h 3828 Conde, Old Town.
Winkler Sophia, nurse 1468, 1st.
Winks Blanche, Christian Science pract 121 Bway rm 506, r 1133, 27th.
Winks Ella Mrs, h 1133, 27th.
Winn Ann B, r 740 Cedar.
Winn Kittie L (wid John jr), h 2052 Logan av.
Winn Lera, r 740 Cedar.
Winn Louis M (Florence V) optician 520 E rm 206, h 2646 A.
Winn Robt H (Grace J) (Robt H Winn Co), h 1534, 30th.
WINN ROBERT H CO, fuel, feed and building material, 511-533, 7th
Winn Sarah E (wid S E), h 740 Cedar.
WINNEK E V (Dixie M) (Wright, Winnek & McKee) attorney-at-law 819 Timken Bldg, h 3511 Utah.
Winnek Gail H Mrs, h 1404 Meade av.
Winnek Lorene E Mrs, h 1833 Lyndon rd.
Winnek Ruth V, tchr S D High Sch, r 1833 Lyndon rd.
Winnewiser Chas, gardener Boyle & Darnaud, r 3748 Goldfinch.
Winsby Enoch, pres Standard Iron Works, r Oakland, Cal.
Winscott Jas C (Mary), h 3297 I.
Winship Leslie W, student, r 4270 Jackdaw.
Winship Wm A (Annie M) phys 964, 5th rm 409, h 4270 Jackdaw.
Winslow Carleton M (Helen H) architect 1025, 4th rm 421, h 3759, 8th.
Winslow Chas C, h 141, 17th.
Winsor Albt G (Ethel) concession Pan Cal Expo, h 1445 B.
Winstead Lewis F, painter, h 4560, 43d, RFD 4 Bx 156-R.
Winston Maude, r 16 N 29th.
Winston Oliver J, mach, h 2955 India.
Winter Apartments, R J Walsh agt 1205, 12th.
Winter Bertha B, clk G F Otto, r 2037 National av.
Winter Carl (Caroline) prop Sou Cal Bakery, h 2203 E.
Winter Chas F (Rose) driver F X Winter, h 2043 C.
Winter Ferdinand F, r 2037 National av.
Winter Frank X (Minnie), bakery 1247 Market, h 1037 National av.
Winter Horace B (Roberta W) guard Pan Cal Expo, h 4139, 32d.
Winter Ida M, clk F X Winter, r 2037 National av.
Winter Jos (Caroline) driver Sou Cal Bakery, h 2475 F.
Winter Jos W (Margt) bakery 1725 I.
Winter Max (Hilda E) (Winter & Nicholson), h 3945, 8th.
Winter Max W, baker F X Winter, r 1313 Market.
Winter Regina C, milliner Mrs Florette Kolmar, r Encanto.
Winter Roberta W Mrs, sec Court of Honor, r 1728, 6th.
Winter Rudolph A, driver F X Winter, r 2037 National av.

Barney & Barney
Insurance Bonds, Loans Liability Compensation
PACIFIC MUTUAL LIFE INS. CO.
E. P. RIECKER, Agt.
Scripps Bldg. Rooms 207-209

The Universal Health Association preserves and restores health
1550 3rd

LOTS OF MONEY
SAVED TO YOU BY LETTING US COLLECT YOUR RENTALS AND CARE FOR YOUR PROPERTIES
MASTEN & KENDALL
919 SIXTH STREET

PACIFIC PHONE MAIN 2728 **B. H. VREELAND & CO.** 409 AMERICAN NAT. BANK BLDG

PUBLIC ACCOUNTANTS

Winter & Nicholson (Max Winter, J H Nicholson) gen contrs 241 E rm 1.
Winters Edwd H (Pearl W), h 3364 Logan av.
Winters Harry, gardener, r 405, 4th.
Winters Hetty M (wid Aug), r 920 W Nutmeg.
Winters Walter P (Lucy E), phys 520 E rm 702, h 920 W Nutmeg.
Wintersteller Gertrude, phone opr Pac T & T Co, r 2385 Irving av.
Wintersteller Peter V (Josephine) decorator, h 2385 Irving av.
Winther Birdie I, steno Sou Title Guaranty Co, r 2453 K.
Winther Irene Mrs, h 2453 K.
Winzel Clarence, bartndr, r 919, 7th.
Wire Frank A, miller, h 2328 Arctic.
Wisbey Chas, r 1725 Logan av.
Wisbey Inez, r 1725 Logan av.
Wisbey Madge, r 1725 Logan av.
Wisbey Orie A (Effie) repr S D Cons G & E Co, h 1725 Logan av.
Wisbey Orland, lab, r 1725 Logan av.
Wisbey Tiras, r 1725 Logan av.
Wisdom Harvey, clk Spring & Sprague, r 1217 Union.
Wisdom Paul W, autos 742 B, r 1159, 6th.
Wise Edwd (Kath) waiter San Diego Hotel, h 145 West F.
Wise Geo M (Watts & Wise), r 238 Bway.
Wise Harry O (Frances M) v-prin S D High Sch, h 2131 Julian av.
Wise John A (Raubl E), h 1867 Irving av.
Wise Kath Mrs, confy 145 West F.
Wise Robt H (Anna) tmstr, h 4951 Coronado av, Ocean Beach.
Wise Wilbur B (Minnie B) auto opr E S Babcock, h 1328, 8th.
Wise Wm jr (May L), h 1416 Exchange pl, La Jolla.
Wise Wm W, picture opr Alhambra Theatre, r 813, 5th.
Wisecup Esther, student, r 3776 Herbert.
Wisecup Frank E (Minnie L) (Dehm & Wisecup) and pres South Fullerton Oil Co, r 3776 Herbert.
Wisehart W Ernest (M Jennie), h 4245 Cleveland av.
Wiseman John (Myra F) sec Balboa Oil Co, h 2109, 2d.
Wiseman Myra F Rev, pastor House of Blessing 2109, 2d.
Wiseman Wm L (Lillian) foremn Water Dept, h 2080 Logan av.
Wiser Arthur E, driver C S Hardy, r 258, 18th.
Wiser Edwin J (Myrtle I) slsmn Turner-Kier Realty Co, h 3946 Idaho.
Wiser Frank M (Sophia R) auto opr, h 258, 18th.
Wisham Hazel L, nurse 3280 Park av.
Wisham Isaac F (Lena) engr Bishop & Co, h 118, 28th.
Wisler Frank A, detective, h 4315 Maryland.
Wisler Jacob W (Anna L) gardener, h 2727, 3d.
Wisler John B (Cora E) carp, h 4827, 37th, RFD 2.
Wisler Leopoldina (wid Burkhart), r 4315 Maryland.

Johnson Connell & Saum
FUNERAL DIRECTORS
LADY ASSISTANT
Seventh and Broadway
TELEPHONES SUNSET, MAIN 158 HOME 1158

Naylor Gem Co.
Jewelers Miners and Cutters of Precious Stones
We have our own mines of Tourmaline, Beryl, Turquois, Hyacinth and Garnet
330 Broadway
U. S. Grant Hotel

Fintzelberg & Steinmetz
RENTS COLLECTED, PROPERTY MANAGED
759 SIXTH STREET, Express Block Sunset Main 829. Home 1329

Wankowski-Osborn Co., Inc.
REAL ESTATE, INSURANCE, SURETY BONDS
Home Phone 1315, Sunset 2029
341-342-343 Spreckels Theatre Building

Wismer Hamilton D (Anna M) printer Frye & Smith, h 1010 Sutter.
Wisner Annie R, r 3412 Kite.
Wisner Carrie M (wid H W) h 1346, 30th.
Wisner Fred L, student, r 1346, 30th.
Wispell Henry I, (Bertha M) plasterer, h 3715 Hugo av, E. S. D.
WISSBERG A LEWIS, attorney-at-law 312 Union Bldg 235 Broadway, r 1570, 7th.
Wissel Chas, tmstr C R McCormick Lmbr Co, r 370, 12th.
Wiswell Wm L (May) lab Park Dept, h 3979 Louisiana.
Witcher Adam (Bertha A) rest 526 E, r 3204 M.
Witham Walter J (Florence) slsmn, h 61, 25th.
Withers Chas A (Margt C) branch mgr C S Hardy, h 3567, 31st.
Withorn Wm W (Belle), h 1042 F.
Withwee Myra E (wid Chas), h 2866 Copley av.
Witmond Christopher B (Annie L) lndy 1456, 1st.
Witt S N, civ engr, r 868 Union.
Witt Wm L (Rachiel I) gardener, h e s Sierra av 3 S of Clark, E. S. D.
Witte Allan, r 525, 14th.
Witte Fred (Annie M), h 2914 Dale.
Witte Minnie C, r 2914 Dale.
Witting Arthur E (Mattie), h 4216 Boundary.
Wo Lee, lndy 7608 Fay av, La Jolla.
Wo On Co, Chinese mdse 372, 4th.
Woebke Fred, ice cream mkr Toppings, r 1145 Front.
Woest Bertha M, clk, r 65, 18th.
Woest Wm E (Polly) mtrmn S D Elec Ry, r 65, 18th.
Wohler Chester B, mfrs agt 904, 8th, h rear 3931 University blvd.
Wolcott see also Walcott.
Wolcott Clarence M, emp concession Pan Cal Expo, r 1355, 18th.
Wolcott Geo, h rear 3142 Market.
Wolf, see also Wolfe, Wolff and Woulfe.
Wolf Addison C (Caroline E), h 1977 Woolman av.
Wolf Aug H (Helen E) musician, h 1219 Hendricks av.
Wolf Chas P, tchr Francis W Parker Sch, r 3435, 1st.
Wolf Christopher (M Louisa) clnr 1232, 4th, h 4832, 40th.
Wolf Deborah H, r 3233, 3d.
Wolf Edwd J (Morris & Wolf), r 1366, 3d.
Wolf Hyman S (Wolf & Davidson), h 915, 25th.
Wolf Jos J (Zora J) (Barnes & Wolf), h 3987 Georgia.
Wolf Lamb D (Carrie E), h 3233, 3d.
Wolf Lizzie M, cashr P W Franklin, r 341 West E.
Wolf Martin Y (Nellie E) pres Central Mortgage & Investment Co, h 848 Beech.
Wolf Mary, r 1233 Essex.
Wolf Milton L, student, r 848 Beech.

IRWIN & CO.
HAY, GRAIN
FLOUR,
MILL FEEDS,
POULTRY
FEEDS,
GRAIN BAGS.
WOOL BAGS,
SACK
TWINE,
COAL
Main office
FOURTH AND K
PHONES:
MAIN 440
HOME 1440

Dairy in Mission Valley
Best Milk and Cream
ALLEN'S DAIRY
R. F. D. NO. 2
BOTH PHONES
MISSION VALLEY

4%
MAKE YOUR SAVINGS MULTIPLY BY DEPOSITING WITH
SOUTHERN TRUST AND SAVINGS BANK
4% ON TERM DEPOSITS — 3% ON ORDINARY

LEIGHTON McMURTRIE CO.
REAL ESTATE
INSURANCE
MORTGAGE LOANS
320 BROADWAY, U. S. GRANT HOTEL BUILDING

PHONES:
HOME 1260
MAIN 260

G. C. ARNOLD & SON

Real Estate and Insurance

1312 FIFTH ST.

P. M. DAIRY ASS'N

An association of dairymen whereby we produce and deliver our own products in the form of sweet milk, cream, butter, ice cream, cottage cheese, buttermilk and all dairy products

12TH AND K

PHONES: HOME 2034
SUNSET 834

Wolf Myrtle L, r 3233, 3d.
Wolf Wm (Calla Wine Co), h 2970 N.
Wolf Wm M (Blanche L) carp, h 3739 Conklin av, E. S. D.
Wolf & Davidson (H S Wolf, M L Davidson) props Chicago Shoe Store 650, 5th.
Wolfe Bess B, clk Holzwasser's, r 1630 Dale.
Wolfe Blanche L, clk Holzwasser's, r 3735 Conklin av, E. S. D.
Wolfe Carl R, driver Sanitary Ice Cream Co, r 1825 Newton av.
Wolfe Frank M (Sheila) electr Elect Equipt Co, h 2976 National av.
Wolfe Fred W (Natalie) condr S D Elec Ry, h 2237 Woolman av.
Wolfe Geo, slsmn, r 2155 State.
Wolfe Harriet E Mrs, h 3941 Vermont.
Wolfe John C (Margt) trav slsmn, h 2155 State.
Wolfe John C jr, trav slsmn, r 2155 State.
Wolfe John W (Minnie M) real est 952, 7th, h 3725, 30th.
Wolfe J Robt (Linna J) (Hayes & Wolfe), h 1104 S 31st.
Wolfe Kenneth B, clk Mrs S W Wolfe, r 4670 Park blvd.
Wolfe Letha M, bkpr Union Produce Co, r 1111 Union.
Wolfe Lillian, maid 915, 25th.
Wolfe Lionel C (Rose E) clk Salt Lake Route, h 2033 State.
Wolfe Myrtle A (wid Joseph), r 1630 Dale.
Wolfe Nettie J Mrs, student State Normal Sch, r 4175 University blvd.
Wolfe Russell B, r 1630 Dale.
Wolfe R Ward, auto opr Hayes & Wolfe, r 1104 S 31st.
Wolfe Selma W (wid Geo F) confy 4670 Park blvd.
Wolfe Walter, r 1825 Newton av.
Wolff Geo (Elinora) musician, h 1546, 1st.
Wolff Henry, r 4353 Louisiana.
Wolff Otton F (Agnes), carp, h 1003 Essex.
Wolff Robt H (Lena), carp, h 4353 Louisiana.
Wolfgram Aug, cook L H Brereton, r Fort Rosecrans.
Wolfington Ray T (Bertha) mtrmn S D Elec Ry, h 3837 Teak.
Wolfla Floyd (Nellie), r 839 Front.
Wolford Christine, maid 4380 Valle Vista.
Wolfrom Walter F (Violet) cigarmkr W F Steigerwald, h 4140 Campus.
Wolfsdorf Isaac, tailor Max Kowsky, r 723, 11th.
Wolfson David, mfg jeweler 432 F rm 434, r 1164, 5th.
Wolfson Harry (Sarah) tmstr, h 831, 19th.
Wolfson Morris (Sophia) fur 717, 6th.
Woline John A (Woline & Johnson), r 523 G.
Woline & Johnson (J A Woline, C E Johnson) cigars 669, 5th.
Wolking Mary C, nurse 1808, 3d .
Wollam Chas T (Jennie M) brklyr, h 1417 Meade av.
Wollenhaupht Wm H (Carrie) clk Foreman & Clark, r 1213, 25th.

PARADISE VALLEY SANITARIUM
NATIONAL CITY, CAL.

H. A. CAMERON CO.
THE OFFICE OF EFFICIENCY
INSURANCE BONDS
UNION BUILDING
PHONES--MAIN 4953 HOME 1788

Wollgast Anna (wid Aug), h 2068, 2d.
Wollgast Henry, carp, r 2068, 2d.
Wolmer Edwd I (Alice) slsmn, r Mission Bay Park, Pacific Beach.
Wolpers Anna (wid Henry O) r 3993, 8th.
Wolski Minnie (wid Saml) r 3293 Sisson av, E. S. D.
Wolstencroft Herbt A, bldg contr, r 3995 Oregon.
Womacks Walter T (Dora) h 4018 Alabama.
WOMAN'S ART EXCHANGE (Mrs Mary O'Leary) art needle work and art goods 204-205 Scripps Bldg 525 C.
Woman's Christian Temperance Union (First) Mrs F A McCoy pres, 801 C.
Woman's Exchange, Jessie Butcher mgr, art gds 841 C.
Woman's Exchange and Mart, Mrs Fannie W White mgr, Point Loma Homestead.
Woman's International Theosophical League, Mrs Elizabeth Spalding pres, Mrs Estelle C Hanson sec, Mrs Ethelind Dunn hostess, Pt Loma Homestead.
WOMAN'S SOCIAL SERVICE THE (Mary H Taylor, Martha J Baker) travelers' aid and service bureau 554 Spreckels Bldg, 121 Broadway.
Wonderly Christine, steno Leighton McMurtrie Co, r 2252, 4th.
Wonderly Emma Mrs, r 2873 Newton av.
Wonderly Josephine E Mrs, h 3529 Front.
Wonderly Naomi, bkpr B L Vaughn Co, r 2252, 4th.
Wonderly Otto W (Emma) tmstr, h 2873 Newton av.
Wonderly Roy H, photo, r 3529 Front.
Woo Chee Chong & Co, Chinese mdse 450, 3d.
Wood see also Woods.
Wood Abner A (Clara) painter, h 1630, 3d.
Wood Agnes D (wid Jas) r 1436, 30th.
Wood Aileen M, r 3976 Eagle.
Wood-Aldrich Construction Co, J G Wood pres, Josephine Kendall sec, contrs 1015, 1st rm 713.
Wood Alice M, steno F H Hamlin Clo Co, r 1033 Robinson av.
Wood Amos (Clara) auto opr, h 548, 12th.
Wood Annie G (wid R A) r 1569, 6th.
Wood Benj W (Laura B) h 6634 El Cajon av, E. S. D.
Wood B Moran, bellmn Hotel Brewster, r 2060 Woolman av.
Wood Carrie M (wid Jas D) h 3225, 2d.
Wood Chas E, lieut S D Fire Dept, r Ocean Beach.
Wood Chas M (Annie M) slsmn, h 1214 Meade.
Wood Chas M (Emma F) (Wood & Wood) h n s Missouri av nr Lamont, Pacific Beach.
Wood Chas W (Margaret C) condr, r 1214 Meade av.
Wood Clara Mrs, dressmkr 1630, 3d.

W. P. Fuller & Co.
PAINTS
OILS
GLASS
DOORS
SASH
MIRRORS
STAINS
VARNISH
7th and F

Henry Wiegand
Ladies' Tailor
PHONES
Home 1593
Main 2578
1165 FOURTH STREET

Kettner & Salmons
The Insurance Men
Write Life Health Accident Fire Bonds Liability Burglary Automobiles Plate Glass
Pacific 244
Home 1344
Timken Building

CALIFORNIA IRON WORKS
INCORPORATED
PHONES, HOME 1336, SUNSET 1336
FOOT OF SEVENTH STREET, SAN DIEGO, CALIFORNIA

ENGINEERS, FOUNDERS, MACHINISTS
STRUCTURAL IRON AND STEEL CONTRACTORS
FREIGHT AND PASSENGER ELEVATORS

M. F. ZENT
Insurance

Fire
Accident
Liability
Plate Glass
Automobile
Live Stock
Burglary
Elevator
Rent
Surety Bonds

207
AMERICAN NAT'L
BANK BUILDING

Pfahler Buelow & Fisher

Commercial
Linotype
Compositors

860 3RD

Wood Clarence O (Jenette) printer Ferguson & McDonald, h 2460 K.
Wood Clifford R, private U S A Fort Rosecrans.
Wood Commodore, gardener, r 405, 4th.
Wood Cora P (wid Clarence) r n s El Cajon av 2 E of Highland av, E. S. D., RFD 1 Bx 168-B.
Wood David L (Rosa D) h 6610 El Cajon av, E. S. D.
Wood Ella B (wid A B) r La Playa.
Wood Ethel, steno E S Torrance, r 1336 Union.
Wood Fern M, r 1033 Robinson av.
Wood Frank W (Helen W) r 7837 Fay av, La Jolla.
Wood Fred K (Jane) foremn Cal Iron Wks, h 3128 Newton av.
Wood Gale M, r 2800 , 3d.
Wood Geo, driver G E Rodman, r 815, 3d.
Wood Geo H (Wood & Wood) r C M Wood, Pacific Beach.
Wood Geo W (Margt I) blksmth Pioneer Truck Co, h 2060 Woolman.
Wood Harold A (Mildred) meter reader Water Dept, h 2205 E.
Wood Horace G (Annie M) h 3976 Eagle.
Wood Jas (Mary E) h 2326 Bancroft.
Wood John (Anita) r 1010, 8th.
Wood John (Minnie C) brklyr, h 1023 Essex.
Wood John jr (Alice G) h 639, 19th.
Wood John A (Eudora E) captain S D Fire Dept, h 1033 Robinson.
Wood John G (Elizabeth J) pres Wood-Aldrich Construction Co, h 405 W Robinson.
Wood John K, solr, r 609, 13th.
Wood John M (Hattie N) v-pres S D Hdw Co, h 2800, 3d.
Wood John P (Jane) gasoline 6736 El Cajon av, h 6760 same, E. S. D.
Wood Joseph L (Mary) h rear 2850 Logan av.
Wood Lee S (Alma) sec-treas Eucalyptus Culture Co, h 2120, 1st.
Wood Lorin F, phys, r Point Loma Homestead.
Wood Lorin F jr, phys, r Point Loma Homestead.
Wood Louis J (Ethel R) h 1336 Union.
Wood Malvin K, private U S A Fort Rosecrans.
Wood Melissa M (wid A A) r 1033 Robinson av.
Wood Pleasant (Lillie L) mtrmn S D Elec Ry, h 337, 30th.
Wood Ralph C, chf yeomn U S Naval Radio Station, Pt Loma.
Wood Ransom P, sergt U S A Fort Rosecrans.
Wood Richd F (Alta) r 1335, 3d.
Wood Robt (Elizabeth) h 2854 Lincoln av.
Wood Robt (Carolyn) clk Hamilton's, h 8029 Girard av, La Jolla.
Wood Robt L (Beatrice A) h 2402 G.
Wood Robt L jr, driver Water Dept, r 2402 G.
Wood Ruby F, r 744, 12th.
Wood Saml L (Lela B) h 2424 C.
Wood Wm J, emp Farmers' Dairy, r 2060 Woolman av.

STEPHENSON & CODDINGTON
312 Union Building Main 3154
Public Accountants

CHAS. F. O'NEALL
529 BROADWAY Phones: Home 3590, Main 252
LOANS
REAL ESTATE
FIRE INSURANCE

Wood W Dewees, r 3944 Cleveland av.
Wood & Wood (C M and G H) attys 1015, 1st rm 716.
Woodall Alice, r 2001 Sunset blvd.
Woodall Evelyn, r 2001 Sunset blvd.
Woodall Geo, lab Frank Teisseire, r Mission Valley.
Woodall Louise (wid Wm) h 2001 Sunset blvd.
Woodall Wm, hlpr J A McCaddon, r 2001 Sunset blvd.
Woodard see also Woodward.
Woodard Belle V (wid J L) h 2342 Irving av.
Woodard Chas E (Lucy A) bkpr Citizens' Savings Bank, r 2808 Dale
Woodard Edwin A (Lottie B) dep County Recorder, h 2142 Front.
Woodard John C (Iva E) real est 4102 Ibis.
Woodard Lottie B Mrs, dep County Recorder, r 2142 Front.
Woodard Rex B, auto opr, r 2342 Irving av.
Woodbey Geo W Rev (Mary E) h 12 N 29th.
Woodbey Wm S (Martha) porter B L Hinman, h 2872 N.
Woodbury Frank S (Myra A) wiper S D & S E Ry, r 2102 Union.
Woodbury Harry B, guide Ramona's Marriage place, r Old Town.
Woodcock Adela B, bkpr Harris Seed Co, r 914 Beech.
Woodcock Emma E (wid T D) h 3835, 3d.
Woodcock Jack A, auto opr, r 3835, 3d.
Woodcock Mary Mrs, h 914 Beech.
Woodcock Muriel, milliner Mrs E G Clarke, r 3835, 3d.
Wooden Isaac M (Dimple) tmstr Pac Wood & Coal Co, h 3024 Greeley av.
Wooden Wm B (Mildred L) mtrmn S D Elec Ry, h 670, 22d.
Woodin Lillian, milliner Mrs Florette Kolmar, r Chula Vista.
Woodjard Eva Mrs, bkpr, r 1038, 5th.
Woodjard Guy L, r 1038, 5th.
Woodley John (Maude E) foremn Park Dept, h 2945 Granada av.
Woodman Geo W (Kath C) h Emerald av nw cor Lamont, Pacific Beach.
Woodring Chas W (Minnie) cementwkr, h 3159 M.
Woodring Lloyd W, cementwkr, r 3159 M.
Woodroof John A (Gertrude E) real est, h 1625 Adams av.
Woodruff Alson D, coremkr West Coast Gas Engine Co, h 43, 15th.
Woodruff Belle (wid Jesse) r 818, 8th.
Woodruff Chas (Fannie) foremn West Coast Gas Engine Co, h 3170 Logan av.
Woodruff Chas L (Mae) molder, h 1727 Market.
Woodruff C C, watchmn, r Golden West Hotel.
Woodruff Earl V (Ethyl) h 1717 Front.
Woodruff Elizabeth (wid G A) h 572, 21st.
Woodruff Fred H (Mae M) condr S D Elec Ry, r 4122 Wabash, E. S. D., RFD 1 Bx 82-Q.
Woodruff Hazel M, tchr S D High Sch, r 2027 Market.


MUEHLEISEN TENT AND AWNING CO.
Manufacturers of
Tents
Awnings
and Covers
Flags, Sails and Camp Furniture
753-755 Fourth Street
Both Phones

Information Bureau
International Theosophical Headquarters
Point Loma California
330 Broadway
U. S. Grant Hotel Bldg.
Near Entrance

The Thiel Detective Service Co.
F R. CLAYTON Manager
PHONE SUNSET MAIN 2350
Los Angeles Office, Suite 926 Washington Bldg.
PHONE HOME A 2844

SAN DIEGO TITLE GUARANTEE COMPANY CAPITAL STOCK $250,000.00
"EVERYTHING IN THE TITLE LINE"
L. O. HARVUOT, PRES., CHAS. W. AMOS, SEC'Y. COR. 2nd AND BROADWAY Spreckels Theatre Bldg

Home 4328
Pacific 1478

ROOD-PETERS COMPANY
Real Estate and Loans
Bonds
Insurance
Workmen's Compensation
603 AMERICAN NATIONAL BANK BUILDING
San Diego, Cal.

Woodruff Jesse, millmn Irwin & Co, r 3934 Valle av.
Woodruff Joab H, h 3641, 4th.
Woodruff Jos D (Emily) h 43, 15th.
Woodruff Mabel I, student, r 2027 Market.
Woodruff Ulysses E (Mary A) dist supt Am Natl Ins Co, h 3978 Ingalls.
Woodruff V Belle Mrs, h 4780, 42d.
Woodruff Wm H, agt Western Life & Accident Co, r 106 F.
Woods see also Wood.
Woods Alice V, tchr La Jolla Public Sch, r 2105 Irving av.
Woods Allie, student State Normal Sch, r 4038 Georgia.
Woods Andw W (Adele H) bldg contr 235 Bway rm 431, h 1855 W Washington.
Woods Basil W (Susie M) h 3866 Pringle.
Woods Calvin, h 423 West F.
Woods Chas, emp C M Gifford & Son, r 812 K.
Woods Geo L, longshoremn, h s s Beech 1 W of India.
Woods Gersham A, meatctr C S Hardy, r 615, 8th.
Woods Henry H (Annie) porter Cuyamaca Club, h 727 S 30th.
Woods Jane (wid Wm) h 4783 Voltaire, Ocean Beach.
Woods Jos, sergt U S A Fort Rosecrans.
Woods Lucia P (wid T E) r Pacific Beach.
Woods Margt L, tchr Sherman Sch, r Pacific Beach.
Woods Margt R, r 3864, 4th.
Woods Mary P Mrs, r 2744 Logan av.
Woods Nancy M, tchr Florence Sch, r 3864, 4th.
Woods Nannie H (wid A W) h 3864, 4th.
Woods Ollie Mrs, lndywkr, r 545, 9th.
Woods Percy, fishermn, r 423 West F.
Woods Richd S (Mary C) mgr Bay City Screen Co, h 4732 Panorama
Woods Rosa A (wid J M) h 2105 Irving av.
Woods W R, distributor G F Stuttz, r 147 West E.
Woodside John A (Alice E) meat and dairy inspr, City Hall, h 3780, 7th.
Woodson Clarence (Elizabeth) engr S D Fire Dept, h 812 Glendale.
Woodson Ina O Mrs, h 1510 Edgemont.
Woodson Mary A (wid M C) r 1971 Union.
Woodson Meta M, tchr Roseville Sch, r 1971 Union.
Woodson Neva E, r 1510 Edgemont.
Woodson Walter R, auto opr S D Fire Dept, r 2211, 30th.
Woodward see also Woodard.
Woodward Arthur K (Nell) electr, r 3105 Kalmia.
Woodward Chas R (Lucy) h 1238 Hornblend av, Pacific Beach.
Woodward C Harry (Lilly B) cashr Benson Lmbr Co, h 4129 Ingalls.
Woodward Emma A (wid H P) h 1740 L.
Woodward Floyd H, lndywkr, r 715 Dewey.

Pfahler Buelow & Fisher
Commercial Linotype Compositors
860 3RD

STEINWAY PIANOS
VICTOR TALKING MACHINES
GRAY MAW MUSIC CO. INC.
EVERYTHING IN MUSIC
BOTH PHONES
1256-1260 FIFTH ST.

POULTRY, BEES, GARDEN SUPPLIES LIVE AND DRESSED POULTRY
414-430 SIXTH STREET **STILES POULTRY SUPPLY CO.**

Woodward Fred (Anna E) engr San Diego Ice & Cold Storage Co, h 2182 Julian av.
Woodward Geo M (Mattie E) auto opr, h 715 Dewey.
Woodward Henry T (Norah) phys 520 E rm 1007, h Pt Loma.
Woodward John H, student, r 1238 Hornblend av, Pacific Beach.
Woodward Lillybelle Mrs, cor sec Daughters of the Confederacy, r 4529 Ingalls.
Woodward Lucy E, bkpr S D Ice & Cold Storage Co, r 1238 Hornblend av, Pacific Beach.
Woodward Maurice C, storagemn S D Ice & Cold Storage Co, r 1238 Hornblend av, Pacific Beach.
Woodworth Chas N, real est 1007, 5th rm 807, r 1069, 10th.
Woodworth Edith B, r 7817 Ivanhoe, La Jolla.
Woodworth Frank H (Ella B) lab Water Dept, h 7817 Ivanhoe, La Jolla.
Woodworth Frank P, lab, r T C Shelly, E. S. D.
Woodworth Grace E, r 7817 Ivanhoe, La Jolla.
Woodworth Jas (Jennie E) carp, h 4162 Mississippi.
Woodworth John (Jennie) h 4162 Mississippi.
Woodworth Nell D Mrs, h 3394, 30th.
Woodworth Saml K (Kate T) rancher, h Belle Vale, Pearl Hts.
Woof Elizabeth G (wid John) r 846, 22d.
Woof Jas H (Maude A) prop S D Trunk & Bag Co, h 846, 22d.
Wool Emma L (wid Chas) r 2952 Grape.
Wooldridge Wilford B, private U S A Fort Rosecrans.
Woolery Julia (wid W E), h 341 West E.
Wooley Arthur, r 1135, 3d.
Wooley Francis M (Cassia) engr S D Cons G & E Co, h 3950 Delta.
Woollard Elcinet, steno S S Dept Am Natl Bank, r 646 Bway.
Woollard John O, waiter Cristobal Cafe, r 1553, 2d.
Woolman Claude (Edna B) (Bradley & Woolman) h 2216 Cliff.
Woolman Frank H, teller Marine Natl Bank, r 2933, 5th.
Woolman Gertrude E, with Marston Co, r 2933, 5th.
Woolman Mary E Mrs, r 3989, 4th.
Woolman Rachel (wid Henry) h 2933, 5th.
Woolman Wm H (May H) dep collr and insp U S Customs, h 3242, 4th.
Woolsey Addie M, r 2976 Juniper.
Woolsey Geo S, h 2976 Juniper.
Woolson Marguerite, copyist County Recorder, r 3844 Superior.
Woolson Mary M (wid John), h 3844 Superior.
Woolworth F W Co, W J Holbrook mgr, notions 840, 5th.
Wooster Josephine S (wid J B) h 1504 Front.
Worden Anna Mrs, h 4941, 40th, RFD 4 Bx 170-R.
Worden Arthur D, lab Water Dept.
Worden Elisha C (Sarah E) bldg contr, h 4107 Stockton av, E. S. D.

Mikels & Bradbury
=
Insurance
Liabilities
Loans and
Real
Estate
=
310
Scripps Bldg.
Home 4120

Frye & Smith
Print
This
Directory
=
856
Third St.
San Diego

WURSTER CONSTRUCTION COMPANY 654-6 SPRECKELS BLDG.
PHONE MAIN 2304
CONTRACTORS AND ENGINEERS F. H. WURSTER, Mgr.

Hartwell Electric Co.
955 SIXTH STREET
Designers and Manufacturers
ARTISTIC
ELECTRIC FIXTURES

An Accident is not Always a Disaster
If you have FIRST called on
NEAL & HOME
625 E St.

Pfahler Buelow & Fisher
=
Commercial Linotype Compositors
=
860 3RD

Worden Ella, nurse, r 4941, 40th, RFD 4 Bx 170-R.
Worden Ethel M, steno, r 4107 Stockton av, E. S. D.
Worden Frank A (Helen M) clk C E Osborn, h 4107 Stockton av, E. S. D.
Worden Jas, painter, r 7529 Cuvier, La Jolla.
Worden Lillian O, tchr, r 1740, 3d.
Worden Wm E (Mary) carp, h 2983 Logan av.
Wordie John S, civ engr City Engineer, E. S. D., r National City.
Wordley Clarence O, condr S D Elec Ry, r 3121 K.
Wordley Geo E (Ida M) plasterer, r 3121 K.
Wordley Wm H (Almira) plasterer, h 3121 K.
Wordley Wm H jr (Nettie) plasterer, h 3613 Copeland av, E. S. D.
Work Agnes, student State Normal Sch, r 4170, 6th.
Work John (Margaret) h 4170, 6th.
Workman Earl B (Mollie) electr, h 4565 Texas.
Workman F C, wiremn So Elec Co, r 4565 Texas.
Workman Henry A (Lula B) clk Spreckels Cos, r 4426 Florida.
Workman Jas I (Lillie) carp, h 758, 9th.
Workman LeRoy M (Nadine) clnr and dyer 139 B, h 205 Ash.
Works John A (Aubert L) tailor, h 1960 Irving av.
Works Lewis F (Mary C) h 4771, 36th.
Works Roderic L, asst mgr Fortuna Fertz Co, r 2840 Adams av.
Works Thos L (Lottie J) mgr Fortuna Fertz Co, h 2840 Adams av.
Worley Chas O (Naydee) h 4515 Texas.
Worley Esta E, r 4805 Newport av, Ocean Beach.
Worley Harry O (Mollie R) fur rms, h 5028 Muir av, Ocean Beach.
Worley Lawrence G, student, r 4515 Texas.
Worley Sylvester T, r 3945 Cleveland av.
Wormington Edw W, slsmn, r 4006, 30th.
Worsfold Basil F, student, r 1261 Torrey rd, La Jolla.
Worsfold Doris E, r 1261 Torrey rd, La Jolla.
Worsfold Jas K (Elsa), h 1261 Torrey rd, La Jolla.
Worsham Chesten M (Helen L) (Cross & Worsham), h 2704 National av.
Worth Candy Co, W A Lane mgr, 319 Plaza.
Worth Edwd D (Abbie W) foremn S D Elec Ry, h 548, 26th.
Worth Frank E (Minnie), h 4555 Park blvd.
Worth Fred (Alice), r 1537, 2d.
Worth Gladys Frank, r 1740 Columbia.
Worth Howard F (May F) v-pres Lion Clo Co, r La Mesa.
Worth Louise M (wid Fred), r 1980 Woolman av.
Worth Maude Mrs, slswmn Abraham Blumberg, r 1740 Columbia.
Worth Will G (Maude) barber Zimmer, Burns & Lucore, h 1740 Columbia.
Worthen Harold L (Cora P), h 355 Olivewood ter.
Worthen Harry B (Lillian J) painter, h 3620 India.

PHONES
HOME 1929
MAIN 1211
WE GET RESULTS
SAN DIEGO DETECTIVE AGENCY
AND
BUREAU OF INVESTIGATION
305-306
Timken Bldg.

Thearle Music Co. 640-644 BROADWAY NEAR SEVENTH ST.

Worthing Grace (wid Ranford), h 144 S 36th.
Worthing J Baxter, tchr S D Army & Navy Academy, r Pacific Beach.
Worthington Geo E (Oscie) auto opr Standard Oil Co, h 4153 Mentone av, E. S. D.
Worthington Jas M (Carrie) gro 1830 National av, h 1836 same.
Worthley Mary F, nurse, r 4080, 32d.
Worthley Robt F (Annie S), h 4080, 32d.
Worthley Saml S (Bessie M) bkpr C S Hardy, r 4070, 32d.
Wosk Morris (Ethel) shoemkr 527, 5th, h 2439 K.
Woulfe Cornelius (Woulfe's Grocery), h 1568 India.
Woulfe Marie (Woulfe's Grocery), r 1568 India.
Woulfe's Grocery (Cornelius and Marie Woulfe), 1568 India.
Wozniak Jozef, private U S A Fort Rosecrans.
Wrampelmeier Celeste, reporter East San Diego Press, r 4090 Daley, E. S. D.
Wrampelmeier Helen T, r 4090 Daley av, E. S. D.
Wrampelmeier Lenora C, r 6650 El Cajon av, E. S. D., RFD 1 Bx 170
Wrampelmeier Lionel A, pharmacist Monarch Drug Co, r 4090 Daley av, E. S. D.
Wrankle Edith, r Geo W Johnson, La Jolla.
Wrankle Everett G (Grace) condr S D Elec Ry, h 166, 16th.
Wrankle Herbt, driver Coast Produce Co, r 166, 16th.
Wray, see also Rae, Ray and Rea.
Wray Danl D, pres Monarch Drug Co, r 3115, 5th.
Wray Guy W, student Kelsey-Jenney Coml Col, r National City.
Wray Richd F (Lillian) gro 1620 Bway.
Wren Earl C, r 4258 Hawk.
Wren Estella N, r 4258 Hawk.
Wren John (Mary A), h 4736, 34th, RFD 2 Bx 85-H.
Wren John E, elev opr Marston Co, r 4736, 34th.
Wren John F (Kate E) billiards, 5994 University av, r 1210 Hendricks av.
Wren Sarah L (wid Albt) (Amos & Wren), h 129 Cedar.
Wright Alex H (Mary), h 1165, 22d.
WRIGHT ALLEN H (Florence B) City Clerk City Hall, h 2107 Ft Stockton dr.
Wright Allyn H jr, mgr S D Multigraphing Co, r 2107 Ft Stockton dr.
Wright Alvin E, carrier P O, r 238 Bway.
Wright Anna B, sec W T Johnson, h 3264, 4th.
Wright Anna M, r 4201 Wilson av, E. S. D.
Wright Annabelle, confr Ingersoll Candy Co, r 867, 10th.
Wright Arthur F H (Janet) (Andrews & Wright), h 4632 Kansas.
Wright Arthur W, slsmn W L Cleveland exhib Pan Cal Expo, r 2140, 5th.

Who's Walsh ? OUR AGT.

Frye & Smith Print This Directory 856 Third St. San Diego

CANDIES KEMP'S 209-211 BROADWAY LIGHT LUNCHES SODAS

The Underground Geography of San Diego is no pipe dream to
R. G. TREFZGER THE HEIGHTS PLUMBER 1405 University Ave. He is a pioneer and knows the lay of the pipe and can save you money
TELEPHONES HILLCREST 368. HOME 9426

J. C. Packard
BOOK STORE and PRINT SHOP
CIRCULATING LIBRARY
831 SIXTH ST.

Pfahler Buelow & Fisher
Commercial Linotype Compositors
860 3RD

Wright Byron E, mach Auto Exhibit & Supply Co, r 138 Hensley.
Wright Carrol H, r 1063, 2d.
Wright Chas H (Annie) tmstr P M Dairy Assn, h 4054 Florida.
Wright Chas P (Mary E) capt guard Pan Can Expo, h 3665 Park blvd.
Wright Chas T, corporal U S Fort Rosecrans.
Wright Chester L (Cath V) lab Water Dept, h 3210 Market.
Wright Claud R, emp Munger's Lndy, r 3761 Swift av, E. S. D.
Wright Clifton E, electr, r 1643, 6th.
Wright Clyde E, student, r 2045 G.
Wright Cora L, dom 878 Prospect, La Jolla.
WRIGHT EDWIN H (Lena M) stoves and ranges 662, 6th, h 1042, 15th.
Wright Elizabeth, bkpr, r 3264, 4th.
Wright Emily (wid Richd), r 3969 Texas.
Wright Florence E, r 3129 Herman.
Wright Frank G (Golda B) woodwkr Cal Mfg Co, h 1947 Albatross.
Wright Frank X (Carrie V) (Wright's Pharmacy), h 230, 20th.
Wright Fred (Lola) carp, h 2870 Webster av.
Wright Fred W, mgr R B Bailey exhib Pan Cal Expo, r 2440 Albatross.
Wright Fredk H, clk S D News Co, r 3129 Herman av.
Wright Geo B (Julia F) pres and mgr Coast Produce Co, h 4383 Hermosa way.
Wright Geo W, painter, r 856 Front.
Wright Gilbt L (Bertha) carp, h 138 Hensley.
Wright Graham R (Grace) (Wright & Busby), h 2224 E.
Wright Harriet M (wid J S), h 4685 Arizona.
Wright Harry A, clk, r 2567 L.
Wright Harry E (Helen S) (San Diego Optical Co), r 4359 Cleveland av.
Wright Hattie E, h 702 S 38th.
Wright Henry B (Susie) mach, r 2567 L.
Wright Henry V, longshoremn, h 1715 Linwood.
Wright Hinman C (Bertha C), slsmn, h 227 Ivy.
Wright Jas C (Ella), h 1036, 7th.
Wright Jas L, mgr Buchanan Lmbr Co, h S 28th and Bay Front.
Wright John M (Lucy E) mtrmn S D Elec Ry, h 2781 Logan av.
Wright John N, clk Owl Drug Co, r 2244, 2d.
Wright Josephine, r 3104 Homer, Loma Portal.
Wright Judson E (Emeroy) dftsmn, h 3048 Main.
Wright Kate M, tchr Sherman Sch, r 1643, 6th.
Wright Kathryn A, r 1165, 22d.
Wright Leander L, hlpr Ingersoll Candy Co, r 3761 Swift, E. S. D.
Wright Lee O, 2d lieut U S A Fort Rosecrans.

SAN DIEGO TILE & WOODSTONE CO.
Contractors and Jobbers in all kinds of Floor, Wall and Mantel Tile
EXCLUSIVE AGENTS FOR WOODSTONE In San Diego and Imperial Counties
DISPLAY ROOMS, OFFICE AND WAREHOUSE: 758 FRONT ST.
MAIN 4871

CHAS. R. McCORMICK LUMBER CO.
Wholesale and Retail Dealers
BOTH PHONES
MAIN OFFICE: FOOT OF 24TH ST.
CITY OFFICE: 923 3RD ST., COR. PLAZA

Wright Lena, clk D E Watterson, r 3761 Swift, E. S. D.
Wright Leoline Mrs, r 3901 St James pl.
WRIGHT LEROY A (Ida M) (Wright, Winnek & McKee), attorney-at-law 819 Timken Bldg, h 2470 B.
Wright Lester A jr (Georgie) dept supt S D Con G & E Co, h 735 Robinson av.
Wright Lillian F, cashr J E Dunbar, r 1165, 22d.
Wright Lucy S Mrs, r 3129 Herman.
Wright Mabel, student State Normal Sch, r 4075 University blvd.
Wright Mamie, baths 1027, 5th rm 5, r 741, 12th.
Wright Martin V (Nancy J) florist, h 2509 Lytton.
Wright Mattie J (wid M H), h 1643, 6th.
Wright Maurice E (Jessie W) tchr S D High Sch, r 1928, 33d.
Wright Nannie Mrs, h 632, 1st.
Wright Neva C Mrs, clk G H Becker, r 845, 5th.
Wright Orlando S, h 2801 Capps.
Wright Phoebe Mrs, h 3063 Grape.
Wright Raymond O (Elizabeth) carp, h 3030 L.
Wright Robt A, with Turner-Kier Realty Co, r 2324, 30th.
Wright Roland M (Cornelia P) mtrmn S D Elec Ry Co, h 140, 25th.
Wright Roscoe H (Carlen G) carp, h 2120 Harrison av.
Wright Roy H, clk E H Wright, r 1042, 15th.
Wright Roy L, r 2567 L.
Wright Samantha M (wid B F), r 1520 Dale.
Wright Theron W, r 1165, 22d.
Wright Thirza R, nurse, h 4201 Wilson av, E. S. D., RFD 1 Bx 49-A.
Wright Thos, fruits Wharf ft of G, r 423 West F.
Wright Thos B (Josephine) real est, h 3104 Homer, Loma Portal.
Wright Vinton, driver, r 2870 Webster av.
Wright Wm, gardener, r 405, 4th.
Wright Wm C (Edith) v-pres and treas La Mesa Homes Co, 1028, 4th
Wright Wm D (Myrtle) clk Alfd Stahel & Sons, h 352 Milbrae.
Wright Wm H, mtrmn S D Elec Ry, r National City.
Wright Wm H H, h rear 1866 Kearney av.
Wright Wm P (Ella) mining, r 4510 University av, E. S. D., RFD 1 Bx 67-H.
Wright Wm S (Lucy S) tchr Supervisors Sch, h 3129 Herman.
Wright Wm Z A (Fannie) clk, h 3761 Swift av, E. S. D.
Wright Wilmer, gardener, h rear 1045 Robinson av.
WRIGHT, WINNEK & McKEE, (L A Wright, E V Winnek, E D McKee) attorneys-at-law, suite 819 Timken Bldg, 861, 6th.
Wright & Busby (G R Wright, Danl Busby) auto reprs 868 Front.
WRIGHT'S PHARMACY, F X Wright prop, Prescriptions—Drugs and Sundries 16th sw cor K.
Wrightman Fay, steno, r 1646, 10th.

S. G. AMES
AMES REALTY COMPANY
Ranches
Fruit Farms
Acreage
Lots and Tracts
Many years experience with local conditions
Real Mines a Specialty
BOTH PHONES
633 E ST.
SAN DIEGO

Frye & Smith
Print This Directory
856 Third St.
San Diego

TIP-TOP AND KLEEN MAID BREAD
MANUFACTURED BY **SNOWFLAKE BAKING CO.**
HOME 1047 MAIN 47
SOLD BY ALL GROCERS

S. W. GRIER CO.
1108-4th
Phones: Pacific 2615; Home 3280
SURETY BONDS
GENERAL INSURANCE
BUILDING LOANS

Hambley and Smith
Hambley and Smith
Hambley and Smith
Hambley and Smith
Hambley and Smith
Hambley and Smith
Hambley and Smith
Funeral Directors
1570 4th
Tels M. 139
Home 1139

Wrightman Josephine Mrs, h 1646, 10th.
Wrinkler Helen, r 341 Wets E.
Wrisley Florence M (wid Lester C), h 1730, 1st.
Wrottenberg John (Bessie) cattle dlr, h 121, 25th.
Wroughton Wm H (Hannah M) elev opr Union Bldg, h rear 1646 Front.
Wrunkle Grace, waiter Y W C A Pan Cal Expo, r 166, 16th.
Wuess Dorothy, maid 3258, 4th.
Wuest Albt (Hulda), h 3018 State.
Wuest Hermina, r 3018 State.
Wuest Richd (Mildred) lieut U S S Iris, h Ibsen sw cor Locust, Loma Portal, Pt Loma.
Wueste Frances C (wid Rudolph), h 3594, 5th.
Wueste Rudolph C, lab Water Dept, r 3594, 5th.
Wurgraft Robt L (Sallie) treas Geo Ah Quin Co Inc, h 168, 20th.
Wurster Chester L, bkpr H H Howell, r 2651 M.
WURSTER CONSTRUCTION CO (F H Wurster, John W Gage, Harry E. L. Mebius) general contractors and engineers, 654–5-6 Spreckels Theatre Bldg 121 Broadway. (See right bottom lines and page 30.)
WURSTER FRED H (Alice) (Wurster Construction Co), h U S Grant Hotel.
Wurthman John L, engr C S Hardy, r 127 W Date.
Wurtz John, brklyr, h 3450 Cabrillo, E. S. D.
Wurzell Jos (Rose) real est 629, 7th, h 3929, 9th.
Wyand Frank H (Hilda) carp, h 1569, 6th.
Wyant J Stanley (Theresa) barber 889, 5th, h 2478 C.
Wyatt Emmett E (Mary E) ins 1007, 5th rm 404, h 3116 A.
Wyatt Ervilla (wid C C), h 2170, 30th.
Wyatt Frank K (Laura) marine engines 956 India, h 1968, 1st.
Wyatt Kate P (wid L G), h 2041 State.
Wyckoff A Clyde (Nellie) hlpr Bishop & Co, h 4146 Florida.
Wylie see also Wiley.
Wylie Areletta B Mrs, gro 2896 Clay av.
Wylie Chas E (Areletta B) teas and coffee 2896 Clay av.
Wylie Fredk E (Eva M) driver, h 2875 Webster av.
Wylie Glen Mrs, r 1830 I.
Wylie Mary (wid Jas), r 1415 F.
Wylie Thos B (Alma L) carp Spreckels Theatre, h 1327, 8th.
Wylie Wm A (Alice J) electr Burton Elec Co, h 3284 I.
WYLIE WM H (Florence J) (Henning & McGee), h 1975 Sunset blvd.
Wylie Willis B, ydmn Union Oil Co, r 2896 Clay av.
Wyllis Sidney A (Ida), h 2277 Kearney av.

Pfahler Buelow & Fisher
=
Commercial Linotype Compositors
=
860 3RD

McNABB HOSPITAL AND SANITARIUM
Situated in Chula Vista, Cal. OFFICE 317 TIMKEN BLDG. Mrs. Emma R. Saylor, MANAGING DIRECTOR

CALIFORNIA COMMERCIAL COLLEGE
7TH, COR. BROADWAY

Wyman Arthur L (Mabelle) supt Globe G & M exhib Pan Cal Expo, h 1657, 4th.
Wyman Francis O (Emma), h 7920 Princess, La Jolla.
Wyman Lottie B, clk concession Pan Cal Expo, r 3100, 2d.
Wyman Wm, private U S A Fort Rosecrans.
Wymaster David, plumber W J Thomas Co, r 3817, 5th.
Wymaster Florence Mrs, lndywkr Bay City Lndy, r 430, 21st.
Wymaster John H (Della M) baker, h 4116 Van Dyke av, E. S. D.
Wyne Jos, carp, r 535 E.
Wynn Maude Mrs, h 1921, 4th.
Wyss Edwd E, clk, r 1634 Front.
Wyss Fred J (Dora) (San Diego Paper Box Co), h 1634 Front.
Wyttenbach Albt A, ticket agt Spreckels Cos, h 311 Hoitt.
Wyttenbach Benj O, auto opr Doyle-Barnes Co, r 311 Hoitt.
Wyttenbach Carl, clk Doyle-Barnes Co, r 311 Hoitt.
Wyttenbach Louisa (wid Chas), h 311 Hoitt.

Y

Yager John, watchmn Am Natl Bank Bldg, r Golden West Hotel.
Yale Paul L (Grace F) driver Cook Haddock Co, h 2643 G.
Yale W Wallace, r 501, 7th.
Yamaguchi M, whol produce 533 J, r 441, 6th.
Yamamoto K, bkpr O K Produce Co Inc, r 534, 10th.
Yamasaki Takai, cigars 459, 3d.
Yancy Annie E, maid 3325 Front.
Yancy Smith (Annie), h 719 S 30th.
Yanda Josephine, asst S E Watson, r 2950 M.
Yanda Mamie, r 2950 M.
Yandeau Fred P (Lena M) h 1357 Olivet av, La Jolla.
Yanez Ignacio (Marino), h 730, 13th.
Yanez Liberato I, r 730, 13th.
Yano Frank, rest 762, 4th, r 337 F.
Yard Raymond, clk L F Weggenman, r 907 A.
Yard Ruth, clk, r 907 A.
Yarnell Harold A (Lena) mach, r Morena.
Yarnell Wm A (Anna M) prin Seventh Day Adventist Sch, h 1125, 27th.
Yasmski Mueller, cabtmkr, h 4686 Mississippi.
Yates Annie (wid Jas), h 1855 Fort Stockton dr.
Yates Carrie, r 4673 Alabama.
Yates Claude (Emma M) bldg contr 2321 Harrison av.
Yates David, inmate County Hospital.
Yates Edwd W (Cora E) sergt U S A, r 515 W Fir.

Ross & George
Bookbinders
Blank Book Manufacturers
and Paper Rulers
860 Third

Frye & Smith
Print This Directory
856 Third St. San Diego

The San Diego Union

John Burnham & Company
212-214 TIMKEN BUILDING
REAL ESTATE
LOANS
AND INSURANCE

Ross & George
Bookbinders
Blank Book Manufacturers
and Paper Rulers
860 Third

Yates Elijah N (Mary B) real est 6089 University av, h 3770 Sisson av, E. S. D.
Yates Elizabeth, r 1855 Fort Stockton dr.
Yates Elvan, lab, r 423 West F.
Yates Emmett (Rosario) carrier P O, h 4096 Front.
Yates E Eugene (Ella) (Miller-Yates Rubber Co), r 1013 Bway.
Yates Henry R, bldg contr 4673 Alabama.
Yates Isabella, r 1855 Ft Stockton dr.
Yates John C, phys 520 E rm 904, r Coronado.
Yates Lethe Mrs, nurse, r 2701 Boston av.
Yato J (Saki) fur rms 373, 6th.
Ybarra Augustin (Juana), h 1438 Market.
Ybarra Carlos, clk C E Elliott, r 2548 M.
Ybarra Emiliano, clk, r 2548 M.
Ybarra Encinato (Natividad) lab, h 2548 M.
Ybarra Encinato jr, lab, r 2548 M.
Ybarra Fidincio, lab, r 2548 M.
Ybarra Francisco (Rosario) lab, h 1629 Logan av.
Ybarra Frank (Natalie) lab, h 15, 29th.
Ybarra Lucy F Mrs, seam, h 1502 Union.
Ybarra Marcos, lab, r 1629 Logan av.
Ybarra Paz Mrs, r 1131 Union.
Ybarra Raymond, lab, r 2548 M.
Yeager Amelia, r 933, 11th.
Yeager Russell H (Irene) clk Spreckels Cos, h 1655 Granada av.
Yeakel S Eugenia (wid S P), r 2236 Julian av.
Yeargin Robt C (Ida) bricklyr, h 1970 Woolman av.
Yeargin Simeon (Ethel M) ins 1007, 5th rm 609, h 1970 Woolman av
Yee Chan Herb Co, Chinese herbs 448 Ash.
Yee Loy Co, Chinese mdse 438, 3d.
Yee Tom, h 2783 Pauly av, E. S. D.
Yeisley Guy E, pressmn J H Harbs, r Coronado.
Yellow Stone Apartments, Alfd Dobell prop 4482 Georgia.
Yelvington Calvin C (Ida D) carp, h 1123, 9th.
Yelvington Florence Mrs, housekpr 1504, 5th.
Yenawine P C, eng S D & S E Ry, r National City.
Yeoman Eric L, repr S D & S E Ry, r National City.
Yeomans Chas (Ettna J) carp, h 3878 Cabrillo av, E. S. D.
Yeomans Jas M, student, r 3878 Cabrillo av, E. S. D.
Yeomans Melvin, appr H D Riley, r 3878 Cabrillo av, E. S. D.
Yepes Crispin, lab, h 237 West G.
Yepes Minnie, r 237 West G.
Yerkes Capitola, emp Sou Cal Comm Pan Cal Expo, r 2555, 5th.
Yerkes Montie R, supt exhibits Sou Cal Comm Pan Cal Expo, r 2555, 5th.

Pfahler Buelow & Fisher
Commercial Linotype Compositors
860 3RD

ORT IRON WORKS
PHONE MAIN 1920
11th AND M

F. W. BRADLEY CO.
FAMILY TRADE A SPECIALTY
TELS: HOME 1157, MAIN 157
Wholesale Wines and Liquors
Prompt Free Delivery
1058 FOURTH ST.

Yescas Dolores (wid Pedro), r 3667 Arnold.
Yeszin Nathan (Fannie) junk, h 3714 Wabash av.
Yett Forest F (Ruth), solr, h 3928 Wabash av.
Yett Fount F (Ada M), slsmn, h 3924 Vermont av.
Yingling Ralph H, auto repr F C Abrams & Co, r 250 Date.
Yiroch John, r 1508 C.
Ymasa Sulvino Y, student Kelsey-Jenney Coml Col, r 1129 G.
Yoakum Jennie (wid Alex), r 1757, 1st.
Yokum Robt, barber, r 214 G.
Yokum The, Mrs Emma Goodwin prop fur rms 215 Market.
Yomanato Y, lndy 565, 11th.
Yonachek Wm F (Bertha) blksmith, h 617, 10th.
Yonker Rena Mrs, r 1136, 22d.
Yorba Jose, r 3234 J.
Yordi Ethel F (wid F A), h 109 University av.
York Ada, dep Co Supt of Schools, r 1922, 1st.
York David (Lida) prop Hotel Belcourt 226 B.
York Fred (Elizabeth W), h 4756 Kensington dr, RFD 2 Bx 313-C.
York Melissa (wid J K), r 1922, 1st.
York Wallace M, student, r 4756 Kensington dr.
Yost Chas S (Elaine L) dftsmn S D & A Ry, h 1275 Johnson av.
Yost Helen M Mrs, r 3581 Park Villa.
Yost Laura M, music tchr 1031, 22d.
Young Addie L (wid V A), h 1333 Front.
Young Albt I (Louisa E), r 1148, 10th.
Young Alice C, student, r W J Young.
Young Alice P (wid W W), h 844, 26th.
Young Alyce M, clk Marston Co, r 1341, 10th.
Young Amy F (wid J F), h 1527 Fern.
Young Arta D, r 227 B.
Young Arta D jr, slsmn Marston Co, r 227 B.
Young A F, r 1460, 3d.
Young Blanche (wid F H) fur rms 839 Front.
Young Brewster M (Ona) electr Gavin-Williams Co, h 3612 Texas.
Young Cammie M, r 4441 Highland av, E. S. D.
Young Carrie B, r 230 Date.
Young Chas, Q M sergt U S A Fort Rosecrans.
Young Chas A (Beulah M), h 3786 Kite.
Young Chas B, r 868 Union.
Young Chas E, uphol, h 1730, 6th.
Young Chas F (Irene M), h 4229 Pacific av, E. S. D., RFD 1 Bx 94-F.
Young Chas H, h 4161 University blvd.
Young Chas I (Gertrude) (Young & Owens), h 4895 Cape May av, Ocean Beach.

Barney & Barney
Insurance
Bonds, Loans
Liability
Compensation
PACIFIC MUTUAL LIFE INS. CO.
E. P. RIECKER, Agt.
Scripps Bldg.
Rooms 207-209

The Universal Health Association preserves and restores health
1550 3rd

MASTEN & KENDALL
919 Sixth Street, San Diego
Real Estate—Insurance
Money to Loan
House Renting a Specialty

PACIFIC PHONE MAIN 2728 **B. H. VREELAND & CO.** 409 AMERICAN NAT. BANK BLDG
PUBLIC ACCOUNTANTS

Young Chas S (Charlotte) rancher, h East sw cor Urban, S Chollas Valley.
Young Clark, r 917, 10th.
Young Clements D (Augusta) slsmn Thearle Music Co, h 421 Robinson av.
Young Commillious, student, r 4441 Highland av, E. S. D.
Young Danl J (Inez) dept supt S D Cons G & E Co, h 745 Robinson av.
Young David (Lillie) lab, r 312 Cedar.
Young Douglas, bkpr P M Dairy Assn, r 1319, 27th.
Young Edmond S, driver Silver Gate Soda Wks, r 1127, 5th.
Young Elizabeth (wid John Q), r 2919 Ivy.
Young Ella (wid W E) seam, h 4140 Cleveland av.
Young Ella A (wid J S), r 4121 Ohio.
Young Elmer F (Ena) slsmn Mrs L M Jackson, h 2129 B.
Young Elmer H, bartndr U S Grant Hotel, r 305, 18th.
Young Emma T (wid T D), h 1319, 27th.
Young Emmit B (Myrtle) molder J C Ort Iron Wks, h 4420 Greenwood av, Old Town.
Young Ernest B, opr Postal Tel Co, r 222 Bway.
Young Eugene E (Edith E) slsmn, h 2246 Pentucket.
Young Eugenio K (Clara R) carp, h 3927 Cleveland av.
Young Eva N (wid W H) h 4453 North av.
Young Fannie D (wid F Q) h 4528 Campus av.
Young Florence M, r 1527 Fern.
Young Frank, bellmn U S Grant Hotel, r 237 West F.
Young Frank L (Vera) clk P O, h 2680 K.
Young Frank W, h 305, 18th.
Young Fred, lab McBride-Cox Mach Co, r 4140 Cleveland av.
Young Fred B (Harriet) carp, h 1863 Kearney av.
Young Fred S (Elsie E) slsmn P T & T Co, h 2147 Pine.
Young F Burdette (Lorena) slsmn S H Price, h Loma Portal.
Young Geo A, clk Holzwasser's, r Otay.
Young Grover C (Olga) auto opr Mission Garage, h 1002 Ash.
Young Hale C, student, r 3927 Cleveland av.
Young Harry (Violet) carrier P O, r 2750 Boston av.
Young Harry B, driver Aug Sensenbrenner, r 522 Evans pl.
Young Harry B (Stella) h 1243 Silver Gate av, Pt Loma.
Young Harry R, r 4140 Cleveland av.
Young Helen F, tchr Washington Sch, r 844, 26th.
Young Henry (Sarah A) gardener, h rear 2264 Irving av.
Young Henry C (Pearl) electr, h 2528, 30th.
Young Herman D (Katherine) Indywkr Sanitary Laundry, h 2144 Newton.
Young H Douglass, bkpr, r 1319, 27th.
Young Idene D Mrs, r 555 Atlantic.

Johnson Connell & Saum
FUNERAL DIRECTORS
LADY ASSISTANT
Seventh and Broadway
TELEPHONES SUNSET, MAIN 158 HOME 1158

Naylor Gem Co.
Jewelers Miners and Cutters of Precious Stones
We have our own mines of Tourmaline, Beryl, Turquois, Hyacinth and Garnet
330 Broadway
U. S. Grant Hotel

San Diego Building and Loan Association
Low Interest and Easy Terms for Borrowers
J. R. BEARDSLEY, Secretary 759 SIXTH ST., Express Block

Wankowski-Osborn Co., Inc.
REAL ESTATE, INSURANCE, SURETY BONDS
Home Phone 1315, Sunset 2029
341-342-343 Spreckels Theatre Building

Young Isabel (wid F L) h rear 3065 Ivy.
Young Jas A, real est 2947 El Cajon av, h 4060 Sisson av, E. S. D.
Young Jas S (Emma A) clk Panama Coml Co, h 3661 Stockton av, E. S. D.
Young Jennie E (wid B T) h 917 Beech.
Young John A, dentist 432 C rm 44, h 7809 Ivanhoe, La Jolla.
Young John E (May M) carp, h 3025 Logan av.
Young John J (Elizabeth) cigarmkr Aug Sensenbrenner, h 338 W University av.
Young Levi C, r 2042 F.
Young Lizzie, r 4060 Sisson av, E. S. D.
YOUNG LOUIS C (Ethel W) Wholesale Wines and Liquors with Bar in Connection 802, 6th, h 827, 19th.
Young Mabel F, r 1154, 15th.
Young Mabel J, nurse O J Kendall, r 2919 Ivy.
Young Margaret E, r 4553 Campus av.
Young Marie, maid Genesee Pure Food Co exhib Pan Cal Expo, r 1029 K.
Young Martha L, hlpr Y W C A Pan Cal Expo, r 1244 A.
Young Matilda A, r 1243 Silver Gate av, Pt Loma.
Young Maude L, r 4161 University blvd.
YOUNG MEN'S CHRISTIAN ASSOCIATION, Geo W Marston pres, J S Akerman v-pres, S M Bingham treas, W H Strong recording sec, F D Fagg general sec, 8th ne cor C.
Young Men's Christian Association Drum Corps (Boys' Division) Benj O Lacey director, 8th ne cor C.
Young Nellie Mrs, r 725, 2d.
Young Nettie I Mrs, employment agcy 917, 3d, r 937, 5th.
Young Otto (Mary L) gardener State Normal Sch, h 2519 Arctic.
Young Pearl F, manicure 234 Bway, r Coronado.
Young Pearl O (Nellie) carrier P O, h 1870 Julian av.
Young Phama, r 2780 K.
Young Rebekah L, r 1154, 15th.
Young Robt, h rear 7652 Fay av, La Jolla.
Young Roy, porter Hotel Barstow.
Young Rufus W, h 4134 Chamoune av, E. S. D.
Young Thos (Carrie) h 2044 State.
Young Thos C, bkpr Thearle Music Co, r Coronado.
Young Thos F (Sarah) h 4441 Highland av, E. S. D.
Young Travner B (Margaret N) ins 920, 8th, h 4169 Front.
Young Walter H, r 2357, 5th.
Young Ward, washer Mission Garage, r 944 State.
Young Wm B (Virginia) bellmn U S Grant Hotel, h 2214 Bway.
Young Wm E, troublemn S D Cons G & E Co, h 1026 Wall, La Jolla.
Young Wm H (Clara L) h 2264 Irving av.
Young Wm J (Christine C) rancher, h Grantville, RFD 2 Bx 114.

IRWIN & CO.
HAY, GRAIN, FLOUR, MILL FEEDS, POULTRY FEEDS, GRAIN BAGS, WOOL BAGS, SACK TWINE, COAL
Main office
FOURTH AND K
PHONES:
MAIN 440
HOME 1440

Dairy in Mission Valley
Best Milk and Cream
ALLEN'S DAIRY
R. F. D. NO. 2
BOTH PHONES
MISSION VALLEY

SOUTHERN TRUST AND SAVINGS BANK
COMMERCIAL TRUST SAVINGS
U. S. GRANT HOTEL BLDG.

LEIGHTON McMURTRIE CO.
320 BROADWAY, U. S. GRANT HOTEL BUILDING
REAL ESTATE
INSURANCE
MORTGAGE LOANS

PHONES:
HOME 1260
MAIN 260

G. C. ARNOLD & SON

Real Estate and Insurance

1312 FIFTH ST.

Young Wm R Rev (Susan E) h 4481 Mission dr, RFD 2 Bx 300.
Young Wm S, h 2005 Earl.
YOUNG WOMEN'S CHRISTIAN ASSOCIATION, Mrs Ella Morse pres, Ellen V Cobb general sec, 646 Broadway.
Young Women's Christian Association Building, 646 Bway.
Young Women's Christian Association Employment Department, Nellie M Lee sec, 646 Broadway.
Young & Owens (C I Young, B R Owens) portable bungalows, 4768 Long Branch av, Ocean Beach.
Youngberg Fred A, r Y M C A.
Youngmann Max (Lena) piano tuner, h Los Pinos av ne cor Villa av, Sierra Vista.
Youngquist Aug E (Cecile) dept mgr Ford Auto Agcy, h 1632, 4th.
Youngquist Andw H, rubberwkr Savage Tire Co, r 2850 Logan av.
Youngquist Martin, with Savage Tire Co, r 2850 Logan av.
Youngs Earl E (Blanche) firemn S D & S E Ry h 1924 National av.
Younkin Edgar, gardener, r 3820 Kansas.
Younkin Mary C (wid A C) h 3820 Kansas.
Yousch John (Elizabeth) lab, h n s Center 1 W of Nelson av, E. S. D.
Youtsey Jas A (Manuella) mech Dauch Mfg Co exhib Pan Cal Expo, h 4157 Scott av, E. S. D.
Yoxall Edwd (Nellie V) janitor Heller's, h 4718 Boundary.
Ysalva Ramona (Benita) lab, h 1443 California.
Yslas Carlos, porter Becker Bros, r 442 G.
Yuma Building 633, 5th.
Yung Gee, barber 455, 3d.
Yzelman Evaline B, r 545 S 32d.
Yzelman Vivian C, emp concession Pan Cal Expo, r 545 S 32d.

Pfahler Buelow & Fisher

Commercial Linotype Compositors

860 3RD

Z

Zabel Christian F, cigars 615 Bway, r 533 Bway.
Zader Willis E, prop Zader's Garage, r 7803 Girard av, La Jolla.
ZADER'S GARAGE, Willis E Zader prop, Girard av cor Silverado, La Jolla, phone La Jolla 61-W.
Zahler Chas H (Maude E) (Simmons & Zahler) h 4022 Reed av, E. S. D.
Zahm Willis F (Daisy B) osteologist 861, 6th rm 614, r 1934, 30th
Zahn Building, 841, 5th.
Zahn Ella M, r 1632 Union.
Zakowski John (Sabine) h 1941, 4th.
Zakowski Sabine Mrs, music tchr 1941, 4th.
Zalabak Frank (Rose) produce City Public Market, h 1766 Front.
Zalabak Lillian, steno, r 1766 Front.

PARADISE VALLEY SANITARIUM
NATIONAL CITY, CAL.

H. A. CAMERON CO.
THE OFFICE OF EFFICIENCY
INSURANCE BONDS
UNION BUILDING
PHONES--MAIN 4953 HOME 1788

Zamorano Andrea (wid Antonio) h Ampudia se cor Congress, Old Town.
Zamorano Augustine, butcher, r 1406 M.
Zamorano Frank, butcher C S Hardy, r Andrea Zamorano.
Zamorano Fred (Annie) lab Water Dept, h ft of 8th.
Zander Frank L (Z Leone) bkpr C H Julian, h 1228, 2d.
Zange Albt, cashr C S Hardy, r 462, 21st.
Zange Aug, h 462, 21st.
Zange Rosalie, r 462, 21st.
Zanzig Annie, dom 3578, 7th.
Zarkos Thos, waiter Kapsas Bros, r 103 West F.
Zarley Willis D, asst mgr Intl Harvester exhib Pan Cal Expo, r 1515 Front.
Zarn Geo G, clk, r 1110 C.
ZASTROW LOUIS H, attorney-at-law 805 Timken Bldg, 861, 6th, r 1969 National av.
Zaueta Rafuko, r 940 Front.
Zaueta Victoria, r 940 Front.
Zauner John, baker Heller's, r 1831 Julian av.
Zavealin Jas, poultry 839 Market, r 1131 same.
Zazuita Leopold, r 2265 Kearney av.
Zazuita Victoria Mrs, lndrs S D Steam Lndy, r 940 Front.
Zearbaugh Jas E, clk P O, r 1044, 9th.
Zearing The, Mrs Anna E Kaiser prop, fur rms 856, 9th.
Zehner John J, clk E P Carr, r 4037 Front.
Zehr Geo (Elta) cook, r 1054, 3d.
Zeigler see also Ziegler.
Zeigler Edythe L, steno H M Wegeforth, r 4530 Oregon.
Zeigler Emma A (wid H N) h 3794 Pauly av, E. S. D.
Zeigler Geo H, r 423 F.
Zeigler John J (Gussie) painter, h 4530 Oregon.
Zeigler John M, clk A M Rainford, r 4220, 3d.
Zeigler Mary A, r 1625 Adams av.
Zeigler Mayo N, mgr Kellogg Corn Flake exhib Pan Cal Expo, r 315 Fir.
Zeigler Paul N, clk Alex Murray, r 3794 Pauly av, E. S. D.
Zeiman Herman (Carrie) repr F G Kiessig, h 4124 Georgia.
Zeitner Richd (Hermine) sculptor 1364, 3d.
Zeller Donald L, bkpr Natl Pure Water Co, r 3868 Falcon.
Zellerbach Paper Co, F R Phillbrook mgr, wholesale paper 303-309, 5th.
Zellich Margt T, emp concession Pan Cal Expo, r 628 Pennsylvania.
Zellmer Barney (Katie) dairy 3593, 32d.
Zeluff John (Madeline) sergt U S A Ft Rosecrans, h La Playa.
Zemel Fannie (wid Tobias) h 3084 Colton av.
Zemel Goldie, clk Marston Co, r 3084 Colton av.

W. P. Fuller & Co.
PAINTS
OILS
GLASS
DOORS
SASH
MIRRORS
STAINS
VARNISH
7th and F

Frye & Smith
Print This Directory
856 Third St. San Diego

The Companies Represented by **Kettner & Salmons,** THE INSURANCE MEN
Have loaned over half a million dollars in San Diego
PACIFIC 244. HOME 1344 TIMKEN BUILDING

CALIFORNIA IRON WORKS
INCORPORATED
PHONES, HOME 1336, SUNSET 1336
FOOT OF SEVENTH STREET, SAN DIEGO, CALIFORNIA

ENGINEERS, FOUNDERS, MACHINISTS
STRUCTURAL IRON AND STEEL CONTRACTORS
FREIGHT AND PASSENGER ELEVATORS

M. F. ZENT
Insurance

Fire
Accident
Liability
Plate Glass
Automobile
Live Stock
Burglary
Elevator
Rent
Surety Bonds

207
AMERICAN NAT'L
BANK BUILDING

Pfahler Buelow & Fisher

Commercial
Linotype
Compositors

860 3RD

Zempelburg Trudie, emp concession Pan Cal Expo, r 2465 Front.
Zenkner Emil (Helen) auto opr, h 2122 Una.
ZENT MORRIS F (Margaret A) general insurance, fire, accident, livestock and surety bonds, 207 American National Bank Bldg, 1007, 5th, h 3412, 30th. (See left side lines and page 52).
Zepeda Ramon, waiter, r 458, 4th.
Zerak Jos, h rear 2901 Boston av.
Zes Jas P, busmn Cristobal Cafe, r 1631, 5th.
Zickert Albt (Helena) rancher, h Grantville, RFD 2 Bx 119.
Zieger Wilhelmina (wid Karl G) h 4094 Alabama.
Ziegler see also Zeigler.
Ziegler Andw L (Mary A) (Bradeen & Ziegler) h 4014 Oregon.
Ziegler G Leslie, musician, r 2700 A.
Ziegler John, brewer S D Cons Brewing Co, r 509, 12th.
Ziegler Wm M (Hattie M) mtrmn S D Elec Ry, h 2700 A.
Ziemer Carl, r 2468, 1st.
Ziemer Richd A (Mary E) h 2468, 1st.
Zilba Agnes Mrs, housekpr, r 3903 Florence.
Zilba Elias W (Agnes) firemn, h 3903 Florence av.
Zilliox Chas W (Olga J) h 846, 11th.
Zimbelman John F (Kate) rancher, h 2025 K.
Zimbelman Ray, auto opr, r 1435 K.
Zimmer Alta M Mrs, milliner Marston Co, r 1072 Essex.
Zimmer, Burns & Lucore (H C Zimmer, W E Burns, R H Lucore) barbers 234 Bway.
Zimmer Frank C, corporal U S A Fort Rosecrans.
Zimmer Harvey C (Alta M) (Zimmer, Burns & Lucore) h 1072 Essex.
Zimmerman Albt (Harriet B) auto opr, h 430 B.
Zimmerman Alpheous A (Grace V) mason contr, h 1602 Linwood.
Zimmerman Geo J (Lillie M) clk Swift & Co, r National City.
Zimmerman Harriet B Mrs, fur rms 430 B.
Zimmerman Harry A, lab, r 2709 Newton av.
Zimmerman Henry, waiter Rudder's Cafe, r 1150 Front.
Zimmerman Marshall R (Nellie K) police, h 330, 22d.
Zimmerman Timothy, clk Santa Fe, r 4844, 36th.
Zimmerman Uriah (Harriet) r 2709 Newton av.
Zimmerman Valentine F, clk, r 1488 B.
Zimmermann Alex, foremn F H Clarke, r 414 G.
Zimmermann Elma A, student, r 2333 State.
Zimmermann Hilda P, r 2333 State.
Zimmermann Peter (Martha) ironwkr Stand Iron Wks, h 2333 State.
Zimmermann Rudolph, plumber, r 2333 State.
Zimmermann Walter A (Mabel I) auto opr Dixie Lmbr & Supply Co, h 4170 Reed av, E. S. D.
Zimmerson Jacob (Belle) h 164, 18th.
Zink Chas J (Matilda) carp, h 3332 Woolman av.

LOUIS KIRSHBAUM
GRAND PRIZE 1899 FOR SUPERIOR TAILORING
HIGH GRADE LADIES' AND GENTS' TAILOR
BOTH PHONES 414 B STREET

CHAS. F. O'NEALL
529 BROADWAY Phones: Home 3590, Main 252
LOANS
REAL ESTATE
FIRE INSURANCE

Zink Jas W, r 1340, 10th.
Zink Leo J, adv solr Union, r 1233 Essex.
Zink Ralph J (Adelia) clk Sou Elec Co, h 1723, 4th.
Zink William B (Anna E) h 1059, 11th.
Zink William E, barber 426 Bway, h 3747 Eagle.
Zinke Gottlieb W (Ethel) shoe repr 531 F, h 1470, 7th.
Zinn Carl, brklyr, r 4104 Georgia.
Zinn Edwd R (Nellie) pressmn Frye & Smith, h 1956 Albatross.
Zinn Talbot G, concession Pan Cal Expo, r 4104 Georgia.
Zinn Thos N (Mary C) stockmn Frye & Smith, h 4104 Georgia.
Zinnel Frank (Ida M) sales mgr Ford Auto Agcy, h 643, 26th.
Zinnel Henry (Kath) h 2611 G.
Zinser Chas F (Effie A) driver Excelsior Lndy, r Encanto rd, RFD 3 Bx 94-A.
Zinser Danl P, clk, r La Mesa.
Zinser Lena, dressmkr 440, 27th.
Zinser Martha E, phone opr Pac T & T Co, r 440, 27th.
Zipser Abe, mgr S Bachman Cigar Co, r 105 Hawthorn.
Zirwas C Henry (Josephine) h 3736 Kansas.
Zitron Saml, tailor Milton Tailors, r 108 F.
Zitt J Henry (Katherine) pres Mission Brewing Co and San Diego Consolidated Brewing Co, h 2274 Rosecrans blvd, Pt Loma.
Zlabovsky Louis (Molly) h 3530 Menlo av, E. S. D.
Zlac Rowing Club, boat house ft of W Market.
Zocco Frank, mach, r 1327 G.
Zolezzi Angelo (Mary) fishermn, r 1844 India.
Zolezzi Aug (Angelina) fishermn, h 1710 India.
Zolezzi Batista, fishermn, r 2010 India.
Zolezzi John (Rose) fishermn, h 1720 India.
Zolezzi John B (Madelina) fishermn, h 1730 India.
Zolezzi Julius (Victoria) fishermn, h 846 Columbia.
Zolezzi Lawrence (Angie) fishermn, h 1893 Atlantic.
Zolezzi Mary (wid Manuel) r 1704 India.
Zolezzi Michl, auto opr Union Fish Co, r 1753 Arctic.
Zolezzi Paladino (Catilda) fishermn, h 2010 India.
Zolezzi Stephen, fishermn, r 846 Columbia.
Zolezzi Stephen (Rosa) fishermn, h 2572 California.
Zollicoffer Ed (Ada) lab Water Dept, h 3712 Valle av.
Zoodock Mfg Co (G S Barsoom, Lille Selph) milk 1245, 4th.
Zsivanovitz Kate (wid Louis) h 445, 15th.
Zsivanovitz Kate, with Hamilton's, r 445, 15th.
Zsivanovitz Margt, cashr Heller's, r 445, 15th.
Zuanich Martin (Clara) fishermn, h 929 W Ivy.
Zucker Louis, tailor 1438, 4th, r 542, 21st.
Zuckweiler Gus C (Josephine) plumber 2120 Logan av.
Zumwalt Robt O (Elsie) purch agt Benson Lmbr Co, h 2245 Adams.


MUEHLEISEN TENT AND AWNING CO.
Manufacturers of
Tents
Awnings
and Covers
Flags, Sails and Camp Furniture
753-755 Fourth Street
Both Phones

Frye & Smith
Print This Directory
856 Third St. San Diego

The Thiel Detective Service Co.
F. R. CLAYTON Manager
PHONE SUNSET MAIN 2350
Los Angeles Office, Suite 926 Washington Bldg.
PHONE HOME A 2844

SAN DIEGO TITLE GUARANTEE COMPANY CAPITAL STOCK $250,000.00
"EVERYTHING IN THE TITLE LINE"
L. O. HARVUOT, PRES., CHAS. W. AMOS, SEC'Y. COR. 2nd AND BROADWAY Spreckels Theatre Bldg

Zumwalt Wesley J, civ engr, r 1154, 13th.
Zuniga Viviano, lab, r 1237 K.
Zurnstein Edith Mrs, prop The Morse fur rms, 742 Market.
Zurschmiede Louise M, clk Mrs Matilda Mitchell, r 2963 J.
Zurschmiede Walter, clk, r 2963 J.
Zutt Henry (Seline) missionary, h 4058 Swift av, E. S. D.
Zwach Bertha, maid, 2228 Ft Stockton dr.
Zweck John (Cleo J) asst cashr Citizens' Savings Bank, h 3934 Eagle.
Zwiener Jesse F (Mary) electr Hartwell Elec Co, h 4094 Mississippi.

Home 4328
Pacific 1478

ROOD-PETERS COMPANY

Real Estate and Loans
Bonds
Insurance
Workmen's Compensation

603
AMERICAN NATIONAL BANK BUILDING

San Diego, Cal.

Is your Business Property Represented herein? Directory Advertising Provides Continuous and Valuable Publicity at Reasonable Rates.

Pfahler Buelow & Fisher

Commercial Linotype Compositors

860 3RD

The Classified Section of this Directory embraces every line of Business and is consulted continually by those in need of the commodities enumerated therein.

STEINWAY PIANOS
VICTOR TALKING MACHINES
GRAY MAW MUSIC CO. INC.
EVERYTHING IN MUSIC
BOTH PHONES
1256-1260 FIFTH ST.

W. F. LUDINGTON CO.
234-235 SPRECKELS BLDG.
GENERAL INSURANCE AND SURETY BONDS
MARINE INSURANCE

J. TROXEL M. M. TROXEL

CROWN REALTY CO.

Real Estate, Rentals, Insurance
Cor. 10th and Orange Ave.
Coronado Property our Specialty

Tel. Coronado 206 CORONADO, CAL.

J. A. MATHEWSON
CORONADO'S
LEADING
GROCER

TWO STORES
Orange Ave. and Second St.
and Orange Ave. Cor. B Ave.
Both Phones

STORAGE RENTING
EMIL JOHNSON, Prop.
SUPPLIES REPAIRING

PHONE, CORONADO 209 J

CENTRAL GARAGE
Five- and Seven-Passenger Cars for Hire
SEE US FOR BACK COUNTRY TRIPS
OPEN DAY AND NIGHT
Orange Avenue, Opposite Post Office
CORONADO, CALIFORNIA

Prompt Delivery to all parts of the city
Phone, Coronado 273 W

CORONADO SWEET SHOP
J. B. De La Fontaine, Prop.
Coronado's Best Ice Cream Parlor
and Confectioner
We Cater to any Special Ice Creams Desired
1115 ORANGE AVENUE
CORONADO, CALIFORNIA

Ross & George
Bookbinders
Blank Book Manufacturers
and Paper Rulers
860 Third

Frye & Smith
Print This Directory
856 Third St.
San Diego

The San Diego Union

Hartwell Electric Co.
955 SIXTH STREET

GENERAL SUPPLIES
WIRING CONTRACTORS
FIXTURE DEALERS

An Accident is not Always a Disaster

If you have FIRST called on

NEAL & HOME

625 E St.

BUTTER BUTTERMILK EGGS

CORONADO CREAMERY
F. W. WINKLEY, Prop.
Best Milk and Cream
Family Trade a Specialty. Prompt Delivery
Phone, Cor. 139 W 955 Orange, Ave., CORONADO, CALIF.

ORANGE AND 10th PHONE, SUNSET COR. 39

Beach Realty Company
M. L. LEE
REAL ESTATE RENTALS INSURANCE

Coronado City Directory

1915

CITY OFFICIALS.

City Hall, Bank Blg, Orange av, cor Park Place.
Board of Trustees—Wilmot Griffis, pres.; A. B. Cunningham, Newton S. Gandy, H B Hakes, Geo Holmes.
City Clerk—W Tilden Clark.
Health Officer—Dr Raffaele Lorini.
Marshal and Tax Collector—Fred L Chew.
City Attorney—J C Hizar.
City Treasurer—Arthur A. Mathewson.
City Engineer—A Ervast.
City General Inspector—Clifford D Welsh.
Police Judge and City Recorder—A A DeWitt.
Street Superintendent—Saml Peddler.
Board of Trustees meets first and third Tuesdays of each month at City Hall in Bank Bldg.
POSTOFFICE—R S Robins, supt. Bank Bldg, Orange av, cor Park Place. Open from 8 a. m. to 6 p. m.
FIRE DEPARTMENT—Wm A Scott, chief, 1011, 6th.
CORONADO LIBRARY—w s Orange av, bet 6th and 7th.

CORONADO CHURCH DIRECTORY.

Christ Church—C av s w cor 9th. Rev C E Spalding rector. Services 11 a m and 5 p m. Sunday School 9:45 a m.

Pfahler Buelow & Fisher

Commercial Linotype Compositors

860 3RD

PHONE MAIN 4312
A. D. PIERSALL
855 5TH ST. SAN DIEGO CAL.
INSURANCE

CALL AND SEE ME AT
855 FIFTH STREET

PHONE MAIN 4312
A. D. PIERSALL
855 5TH ST. SAN DIEGO CAL.
INSURANCE

HEMSTOCK & DAVIS, FUNERAL DIRECTORS
1752 FOURTH ST. PHONES, MAIN 2634, HOME 1913

Christian Science Hall—Cor 8th and C av. Mrs Mary L Pierce first reader Sunday school 9:45 a m. Services 11 a m. Testimonial meetings Wednesdays 8 p m.

Church of the Sacred Heart—B av nw cor 7th. Rev J W Collins rector. Mass 6 a m and 8:15 a m. High mass 10:30 a m. Sunday School 9 a m. Evening devotions 8:15 p m.

First M E Church—E av ne cor 7th. Rev G L Goodell pastor. Sunday services, Sunday School 10 a m. Morning service 11 a m. Evening service 7:30 p m.

Graham Memorial Presbyterian Church—C av ne cor 10th. Sunday services Sunday School 9:45 a m. Morning service 11 a m. Evening service 7:30 p m.

BUSINESS BLOCKS AND HALLS.

Bank Bldg—Orange av cor Park pl.
Christian Science Hall—8th nw cor C av.
City Hall—Bank Bldg, Orange av cor Park pl.
Coronado Bath House—South of Hotel del Coronado.
Coronado Beach Pavilion—South of Hotel del Coronado.
Coronado Boat House—S of Hotel del Coronado.
Coronado Country Club House—K av ft of 5th.
Coronado Fire House—1011, 6th.
Coronado Hall—Orange av nw cor 1st.
Ferry Bldg—Foot of Orange av.
Hotel del Coronado—Head of Orange av.
Masonic Hall—Orange av nw cor 1st.
Monson Bldg.—Orange av ne cor B av.
Power Plant—South of Hotel del Coronado.

CLUBS.

Coronado Country Club—K av ft of 5th. Frank J Von Tesmar sec.

FRATERNAL ORGANIZATIONS.

Coronado Chapter O E S No. 332—May M Hartsough W M, R S Robbins sec, meets 2d and 4th Monday of each month at Masonic Hall, 1st and Orange av.

Coronado F & A M No. 441—Arthur A Mathewson W M, A M Kelly sec, meets 1st Tuesday in each month at Masonic Hall, 1st and Orange av.

Spanish War Veterans—Coronado Camp 59, meets at Masonic Hall, 1st and 3d Friday. C D Atkinson adjt.

PARKS.

City Park—Bet C and D avs and 6th and 7th.

SCHOOLS.

Coronado Public School, E av bet 6th and 7th.

A

Adams Carl, student, r 345 K avenue.
Adamson Arthur R, h 370 A avenue.
Agney Russell (Leah), bkpr, h 839 G avenue.
Agual Benito, bussman Hotel Del Coronado.
Albeck Alvin A (Sadie M) carp, h 870 Orange av.
Alcaraz Edmond J (Alice M) carp, h 557 J avenue.
Alexander Richd W, clk Hotel del Coronado, r The Oxford.
Alford Elizabeth J, r 148 H avenue.
Allen Joseph R (Norma) plumber, h 505, 10th.
Allen Lily E Mrs, h 1209 Orange av.
Allen Mattie D (wid Geo D), h 616 B avenue.
Allen Wm W (Villa) pressmn Hotel del Coronado, h 1311 Orange av.
Alston Walter L (Minnie H) clk, h 971 I avenue.

Ross & George
Bookbinders
Blank Book Manufacturers
and Paper Rulers
860 Third

Frye & Smith
Print This Directory
856 Third St. San Diego

CANDIES LIGHT LUNCHES
KEMP'S SODAS
209-211 BROADWAY

The Underground Geography of San Diego is no pipe dream to
R. G. TREFZGER THE HEIGHTS PLUMBER 1405 University Ave. He is a pioneer and knows the lay of the pipe and can save you money
TELEPHONES HILLCREST 368, HOME 9426

J. C.
Packard

BOOK STORE and PRINT SHOP

CIRCULATING LIBRARY

831 SIXTH ST.

Pfahler Buelow & Fisher

Commercial Linotype Compositors

860 3RD

Althoff Rolly (Nettie), h 1010 C av.
Alvis Ethel, maid 1110 Loma av.
Ambler Marion B Mrs, r 816, 1st.
Ames Arthur P (Leona) steel wkr, r 1415, 4th.
Ames Chas P (Carrie J) gardener, h 1415, 4th.
Ames Chas P jr, firemn, r 1415, 4th.
Ames Gemesinda (wid Frank), h 132 D av.
Ames Paul, painter, r 132 D av.
Amsden Georgia C, tchr S D High school, r 544 A av.
Anderson Albt D, carp, r 634 H av.
Anderson Allison W (Lida M) carp, h 1116 Loma av.
Anderson Annie F (wid Thos W), h 901 C av.
Anderson Bernice V, r 707 Orange.
Anderson Chas J (Ella V), h 707 Orange av.
Anderson Chas M (Edith K) carp, h 537 H avenue.
Anderson Chas T (Carrie) baker, 956 Orange av.
Anderson Danl (Caroline), h 634 H.
Anderson Edgar D, clk, r 707 Orange.
Anderson Edna D, tchr, r 1116 Loma.
Anderson Emma D, dom 543 A av.
Anderson Gladys, clk, r 634 H av.
Anderson Henry M (Flora B) trans, 649 Pomona av.
Anderson Janet W, tchr, r 823 Tolita av.
Anderson Karna, prin Kindergarten Sch, r Grossmont.
Anderson Milton H, lieut U S N, r 901 C avenue.
Anderson Trifina (wid Marks), h rear 649 Pomona av.
Andrews Chas G (Ruth) agt Mutual Ice Co, h 144 Orange av.
Andrews Henry B, r 345 K avenue.
Andrews Kate, r 345 K avenue.
Anthony Robt S (Kate), h 450 B.
Archer Wesley, police Tent City.
Armstrong Elma V, r 1314, 4th.
Arndt Minnie, maid Hotel del Coronado, r The Oxford,
Atkinson Anna E (wid Chas), h 1116 8th.
Atkinson Chas D (Edith K) clk, h 1114, 8th.
Atkinson Geo H, nurse, r 1116, 8th.
Atkinson Jesse O, dep marshal, r 474 D av.
Austin Lynn, clk Hotel del Coronado.
Avery Frank C (Sallie L), h 800 A.
Avery Hazel, tchr, r 474 D avenue.
Ayers Jas C (Mary C) painter, h 701 Guadalupe av.

B

Babcock LeRoy (May) tchr, h 312, 4th.
Badgette Marguerite N, clk Coronado Creamery, r 955 Orange av.
Baichel Henry, gardenr Mrs Anna Syms.
Bailhache Adeline, clk, r 1022 Adella
Bailhache Adeline B (wid W H), h 1022 Adella av.
Baird Ellen E (wid Thos B), h 1040 Adella av.
Baird Laura B, r 1040 Adella av.
Baker Horace R (Jessie F), h 727 C.
Baker Howard B (Laura M) rancher, h 727 A av.
Balch Caroline M, tchr Pub Sch, r 725 Adella av.
Balch David M (Emma S) chemist, h 725 Adella av.
Balch Emma L, tchr, r 725 Adella av.
Baldwin Wm, clk Tent City.
Ballantine David S (C Mary), bkpr, h 675 G av.
Ballast Maggie Mrs.
Ballou Geo H (Harriet), h 279 C av.
Bancroft Griffing (Ethel), h 1351 Orange av.
Bandel Louis (Ida M), h 1050 Isabella av.
Bank Building, Orange av cor Park pl
BANK OF COMMERCE & TRUST CO OF SAN DIEGO (Coronado Branch), Julius Wangenheim pres, Frank Jennings v-pres, Milton E Epstein cashr, E S Welch mgr, Bank of Commerce Bldg cor Orange av and Park pl.
Banks Wm (Marie) waiter Hotel del Coronado, h 655 Pomona av.
Bantz Albt (Elizabeth) U S N, h 809 5th.
Barce W Wallace (Madeline) blksmith, h 228 F av.
Barker Philip M (Gladys B) millhd, h 708, 10th.
Barnes Jos, r 460 J av.
Barnes Mary E, h 915 D avenue.
Barnes Richd N (Rosie) lab, h 460 J avenue.
Barrett Flora W, r 557 A avenue.
Barrett Maria L, h 557 A avenue.

SAN DIEGO TILE & WOODSTONE CO. Contractors and Jobbers in all kinds of Floor, Wall and Mantel Tile
EXCLUSIVE AGENTS FOR WOODSTONE In San Diego and Imperial Counties
DISPLAY ROOMS, OFFICE AND WAREHOUSE: 758 FRONT ST.
MAIN 4871

If it's building material you want, see **THE DIXIE LUMBER AND SUPPLY CO.**
WE SELL EVERYTHING TO BUILD ANYTHING
BOTH PHONES UNIVERSITY AVE. AND OHIO ST.

Bates Geo, waiter Hotel del Coronado, r The Oxford.
Baussy E, chef Hotel del Coronado.
Baverstock Chas C (Rose) carp, h 1721 Monterey av.
Baverstock Gladys, r 1721 Monterey.
Bayne Beryl V, trav slsmn, r 811 C.
BEACH REALTY CO (M L LEE) real estate, rentals and insurance. Orange av and 10th. Tel Cor 39. (See adv.)
Beaumont Thos, printer Hotel del Coronado.
Beck Martha, h 1021 Isabella av.
Beck N J, clk, h 1038 Isabella av.
Bell Alice Mrs, r The Clearman Apts.
Bell Geo E, slsmn, r 963 F avenue.
Bell John (Rachel C), h 963 F av.
Benham Frank (Naoma M A) boatman, Hotel del Coronado, h 978 B.
Benham Naoma M A Mrs, dressmkr, 978 B av, h same.
Benhayon Henry, r 1038 B av.
Benhayon Sarah (wid Jacob), r 1038 B av.
Bennett Parley S, solr, r 701 H av.
Berggren Tell J (Minnie S M) prop California Out of Door Health Home, h 624 Glorietta blvd.
Bergstedt Stella (wid Herman) asst J H Gillam, r 503, 10th.
Berlin Louis, shoemkr 1118 Orange.
Berry Lou Mrs, agt Coronado Ferry, r San Diego.
Berryhill Anna E Mrs, r 420 E av.
Bertelsen Bernhard O, h 822 C av.
Bertelsen Clara K, r 822 C av.
Bertin Alexis (Letitia) asst steward Hotel del Coronado, h 917 A av.
Bertolette Lucille M (wid L C), h 869 A avenue.
Best Clyde W (Rosalie V) clk J W Mathewson, h 930, 10th.
Beswick G Earl, boatmn Coronado Boat House.
Betts Richd G (Meta C) marine eng, h 714, 10th.
Bickerstaff J F (Maud) U S N, h 140 Orange av.
Bidwell Elroy S (Amy L), h 914, 8th.
Bidwell Gertrude H (wid J S), r 914, 8th.
Bigelow Lula, opr R W Reed, r 692 Margarita av.
Bigelow Mary M (wid Wm) nurse, h 421 A avenue.
Biggs Adaline M (wid John), r 1004 Isabella av.
Biggs Lloyd, porter Hotel del Coronado.
Bingham John (Gertrude) U S N, h 250 F av.
Bird Alex L (Mary E), h Glorietta blvd 1 n of 6th.
Bird Geo W, clk, r Glorietta blvd 1 n of 6th.
Bird Helen H, tchr Coronado Pub Sch, r Glorietta blvd 1 n of 6th.
Black Abram H S (Maude) bkpr, h 616, 9th.
Blackinton Jos C (Dora), h 639 Pomona av.
Blackinton Mary A, r 639 Pomona.
Blackinton M Ella, r 639 Pomona av.
Blair Wm E, probation officer Court House, h 476 C avenue.
Blakeley Ed, lndymn Hotel del Coronado.
Blanchery E, waiter Hotel del Coronado.
Blizard Wm S (Lillie), h 1022 Park
Bloch Constantine (Christine), h 503 10th.
Bogard Verner E (Gertrude T), h 416 B av.
Boggeln Dora I, tchr, r 1319 Orange.
Boggeln Fred E (Josephine S) prop Hotel Ivy, h 1319 Orange av.
Bohannon Cornelius I (Irene) guide, h 1014, 4th.
Bohannon Mary (wid Jerry), r 1014 4th.
Bonde Martin M, asst steward Coronado Country Club, K av ft 5th.
Boshke Mike, janitor, r The Oxford.
Bouessy E, chef Hotel del Coronado, h The Oxford.
Bowen Thos S, lieut U S A, h 749 C av.
Bower Gordon S (Erma L) storekpr, r 920 B avenue.
Bowker Carl L, clk, r 476 J av.
Bowker Frank E (Sadie L), h 476 J.
Bowker Wm R (Emily) electr, h 920 I av.
Bowman Caroline (wid Maurice), h 136 F av.
Boyd Fay, maid 505 Alameda av.
Boyer Jacob, tmstr, h 271 Orange av.
Boyle Sarah, maid Mrs Anna Syms.
Bracewell Wm (Pearl), h 375 H av.
Bradford Wm J, plumber 1116 Orange av, r San Diego.
Brady Elizabeth, waiter Hotel del Coronado, r The Oxford.

Ross & George
Bookbinders
Blank Book Manufacturers
and Paper Rulers
860 Third

Frye & Smith
Print This Directory
856 Third St. San Diego

TIP-TOP AND KLEEN MAID BREAD
MANUFACTURED BY **SNOWFLAKE BAKING CO.**
HOME 1047 MAIN 47
SOLD BY ALL GROCERS

THE BARKER-GILMORE
SPORTING GOODS COMPANY
1118 FOURTH STREET

Hambley and Smith
Hambley and Smith
Hambley and Smith
Hambley and Smith
Hambley and Smith
Hambley and Smith
Hambley and Smith
Hambley and Smith
Funeral Directors
1570 4th
Tels M. 139
Home 1139

Pfahler Buelow & Fisher

Commercial Linotype Compositors

860 3RD

Bragg Florence E, lndrs Hotel del Coronado, r 478 F av.
Bragg Mollie, waiter Hotel del Coronado, r The Oxford.
Brand Harold, lab, r 816 G av.
Brand Henry L (Minnie) carp, h 816 G av.
Brand Lucy M (wid J H), h 814 G.
Brannon Sarah E (wid Jos), r 952 E av.
Breguglia Chas (Grace L) U S A, h 923 J av.
Brennan Marie, waiter Hotel del Coronado, r The Oxford.
Brent A Sidney (Muriel) U S N, r 869 C avenue.
Bretz John (Mary) prop Vanderbilt Apts, h 1412, 10th.
Bretz John jr, r 1412, 10th.
Brewer Anna (wid John), maid 1004 Adella av.
Brewster Ella E Mrs, maid 1022 Adella av.
Brick C H, electr Hotel del Coronado.
Bridgeford Geo E (Barbara A), h n s 10th 1 e of Alameda av.
Brinkworth A P, clk Hotel del Coronado.
Brisby Calvin W (Ina E) slsmn, h 134 Orange av.
Bristol Kate V (wid E C), h 951 G av
Bristol Viola S, steno, r 951 G av.
Brittain Donald R, gardenr, r A av, ne cor 3d.
Brittain Edith, student, r A av n e cor 3d.
Brittain Marian Mrs, h A av n e cor 3d.
Brittain Robt, student, r A av ne cor 3d.
Brittain Wm H, purser Coronado Ferry.
Brooker E, waiter Hotel del Coronda.
Brooks John (Stella) clk F C Winchester, h 726 B av.
Brooks Marion W (Sallie) private U S A, h 217 K avenue.
Brose Paul A (Nellie M) foremn Pac T & T Co, h 671 B av.
Brown Albt B, elev opr Hotel del Coronado, r The Oxford.
Brown Clara, waiter Hotel del Coronado, r 818, 7th.
Brown Clarence E, shoemkr 124 Orange av.
BROWN EARL (Ethel V) prop Coronado Nursery, h 276 D av, phone Coronado 126 (See page 33.)
Brown Ernest E, bellman Hotel del Coronado, r The Oxford.
Brown Ernest W (Ruth) phys U S N, h 753 Orange av.
Brown Francis (Drusilla) electr, h 546 E avenue.
Brown Jos, lab, r rear 228 F av.
Brown Leonard H (Nancy) carp Hotel del Coronado, h 919 F av.
Brown Lloyd G (Clara), r 1000 B av.
Brown Mark, housemn Hotel del Coronado, r The Oxford.
Brown Mary (wid M G), r 850 B av.
Brown Neil E (Treta) cashr S D Union, h 1312, 3d.
Brown Saml, lndymn Hotel del Coronado, r The Oxford.
Brown Sewall G, slsmn, r 461 A av.
Brown Walter E (Caroline S) lieut U S N, h 623 A avenue.
Brown Wilbur T, bkpr, r 461 A av.
Brown Wm H (Mary) deckhd, h 626 Margarita av.
Brown Wm J, h rear 228 F av.
Bruske Adolph E (Mary) (Coronado Dry Goods Co), r 546 Palm av.
Bruske Ida E (Coronado Dry Goods Co), r 808 Adella av.
Bruske Lena I (Coronado Dry Goods Co), r 546 Palm av.
Bruske Minnie (wid Rudolph) (Coronado Dry Goods Co), h 808 Adella
Bruske Rudolph F, clk Coronado Dry Gds Co, r 546 Palm av.
Bryant Andw B (Lila C) plumber, h e s K av 1 s of 6th.
Bryant Robt W, clk Cetnral Drug Store, r 613 K av.
Burge Jas R (D Belle) barber 1223 Orange av, h 824 E av.
Burkhardt Geo A (D Elizabeth), h 918 B avenue.
Burks Maud D, r 1000, 8th.
Burns J Caroline, r 854 Orange av.
Burns Virginia Mrs, h 409 B av.
Burres Gordon, bellmn Hotel del Coronado, r The Oxford.
Burres Margt Mrs, matron The Oxford.
Burroughs Chas L (Lavinia) cond, h 415 I av.
Bush Alfd W (Mary E) designer, h 1214, 3d.
Busse Leroy F (Helen) U S N, h 336 F av.
Butler Ella, waiter Hotel del Coronado, r The Oxford.

SAN DIEGO MARINE CONSTRUCTION COMPANY
FOOT OF SAMPSON ST. FORMERLY FELLOWS BOAT WORKS TELS. MAIN 4363, HOME 3467
BOATS!! BOATS!! BOATS!! BOATS!!

RECTOR SYSTEM GAS HEATING
833 EIGHTH ST.
Erling Rohde AGENT
MAIN 1743 HOME 3473

Butler Jennie I (wid Perry) nurse, r 1050 Adella av.
Buttemer Leonard S (Catherine), clk J A Mathewson, r San Diego.
Butter Emma, dom 620, 1st.

C

Caldwell Jack M (Nellie B) nurse, h 530 G av.
Caldwell John, emp Coronado Country Club, r K av foot of 5th.
Califf Albt, eng, r 415 I av.
Califf Chester, lab, r 145 I avenue.
Califf Kate (wid Chas), r 415 I av.
California Out of Door Health Home, Tell J Berggren prop, h 624 Glorietta blvd.
Callaghan Danl J, ensign U S N, h 1408, 10th.
Campbell Andw A (Alice M) tmstr, h 734 Margarita av.
Campbell Floyd C (Hazel L) gas mkr, h 857 F av.
Campbell Wm, gardener Hotel del Coronado, r 970 B av.
Cannady E L, lieut U S A, r Mission Apts.
Carey Emma, waiter Hotel del Coronado, r The Oxford.
Carey Josephine, waiter Hotel del Coronado, r The Oxford.
Carlson Clara, dom, 853 B avenue.
Carlson John F (Alma) bkpr, h 525 H avenue.
Carpenter Chas W (Jessie C) mining eng, h 1008 C av.
Carr Chas W (Louise), h 948 D av.
Carr Fred E, reprmn Crown Garage, r 929 Orange av.
Carruth Julia (wid Verger), h 935 A avenue.
Carter Edwd J, pict opr Star Theatre, r 1034 B avenue.
Carter Fred (Catherine) bartndr, h 1034 B av.
Carter Geo P, private U S A Fort Rosecrans, r 1034 B avenue.
Cartis Attilio (Margt) auto opr, h 1044 Isabella av.
Caruso Angelo, lab Coronado Beach Co, h 1st se cor C.
Case Catherine (wid T M), h 720 C.
Case Sarah A (wid A A), h 478 F.
Casey Jonas M (Rose), h 801 H av.
Casey Margt, waiter Hotel del Coronado, r The Oxford.
Cashell Mary E Mrs, h rear 165 Orange av.
Cassel Wm A (Josephine E) (Cassel & Henderson), h 910 Encino row.
Cassel & Henderson (W A Cassel, Dick Henderson) printers and pub of the Coronado Strand 1219 Orange av.
Casstevens Frank (Florence) U S N, h 1226, 9th.
Cavanagh Jas M (Inez M) watchmn, h 937 E avenue.
Cavanagh Marie, waiter Hotel del Coronado.
Cavileer John C, h 208 J av.
Cavileer Virginia, r 208 J av.
Cavileer Walter J, clk P O, r 208 J.
Central Apts, Mrs Carrie Jones prop, 1108 Orange av.
Central Drug Store, fred H C Furnwald prop, Bank of Commerce bldg.
CENTRAL GARAGE, Emil Johnson prop. Storage, Renting, Repairing and Supplies. 1125-1127 Orange av. Tel Cor 209-J. (See adv.)
Cesena Cuca, dom 700 I av.
Chadwick Wm L (Alice) clk P O, h 410 E av.
Chainey Anna K Mrs, h Moson Apts.
Challis Geo W (Stella) watchmn, h 1214, 2d.
Chalmers Fay, physical director Pub Sch, r San Diego.
Chamberlain Lawrence S (Mabel L), h 737 C av.
Chamberlain Market, H L Classon mgr, meats, 955 Orange av.
Chandler Maud M (wid Ora B) dressmkr, r 509, 10th.
Chapman C G, aviator, h 877 C av.
Charlesworth Sarah A, janitor Coronado Library, h 136 Orange av.
CHENEY GEO A (Williebelle) mgr Coronado Tent City, h 710, 10th.
CHEW FRED L (Mabel) marshal and tax collector, h 117 H av.
Chico The (Hotel del Coronado dormitory) s s Ynez pl 1 e of B av.
Chow Yee, produce, F av, cor 5th.
Christ Protestant Episcopal Church, Rev C E Spalding rector, C av sw cor 9th.
Christian Science Hall, 8th nw cor C.
Christiance W H Mrs, bkbndr Hotel del Coronado.
Christie Arthur, aviator, h 1313, 9th.
Church Edwd K (Florence) jeweler, h 424 E av.

Ross & George
Bookbinders
Blank Book Manufacturers
and Paper Rulers
860 Third

Frye & Smith
Print This Directory
856 Third St. San Diego

The San Diego Union

John Burnham & Company
212-214 TIMKEN BUILDING
REAL ESTATE
LOANS
AND INSURANCE

Ross & George
Bookbinders
Blank Book Manufacturers
and Paper Rulers
860 Third

Pfahler Buelow & Fisher
Commercial Linotype Compositors
860 3RD

Church of the Sacred Heart, Rev J W Collins rector, B av nw cor 7th.
Chvatel Louis P, auto repr Central Garage, r rear 801 Adella av.
CITY CLERK, W Tilden Clark, City Hall.
CITY HALL, Bank Bldg Orange av cor Park pl.
City Park, bet C and D avs and 6th and 7th.
Clark Blanche, waiter Hotel del Coronado, r The Oxford.
Clark Chas T, r 870 D avenue.
Clark Frank G (Lillian G) bldg contr, h 311 B avenue.
Clark Gladys, r 311 B avenue.
Clark Harry S, clk, r 870 D avenue.
Clark Ruby S, phone opr, r 311 B av.
CLARK W TILDEN (Marietta C) City Clerk, h 870 D avenue.
Classon Henry L, mgr Chamberlain Mkt, r San Diego.
Clayton Lucy, bkbndr Hotel del Coronado.
Clearman Apts, Foley & Clearman props, C av nr Orange av.
Clearman Kathleen F (wid ,J W) (Foley & Clearman), h Clearman Apts.
Clements Austin H (Elizabeth), h 827 A av.
Closson Henry (Goldie) meat ctr, h 1027 Isabella av.
Cloux Francois (Elsie) cook Hotel del Coronado, r 933 H avenue.
Cochran Sarah, maid Hotel del Coronado, r The Oxford.
Coffee Nellie, waiter Hotel del Coronado, r The Oxford.
Cole Frank H (Rena O) printer, h 1016 Park pl.
Cole Helen P Mrs, h 1404½, 10th.
Collier Wm R (Bessie) reporter, h 876 E av.
Collins Huber A (Nellie O), h rear 824 A av.
Collins Jas W Rev Rector Church of the Sacred Heart, h 1221, 7th.
Collins Louis B (Marie E) electr contr 1116 Orange av, h 926 F av.
Collomb Henry A (Lucy) (Coronado Clng & Dye Wks, h 708 I av.
Collomb Jean L, dyer, h rear 967 Orange av.
Collomb Louis (Lucile L), h 968 Orange av.
Colombo Frank, caddie master Coronado Country Club, r 224 D av.
Combe Chas B (Annie) waiter, h 825 A avenue.
Commings Wm (Adelia) U S N, h 521 D avenue.
Composti G C, shoemkr, 1121 Orange
Comstock Anna J Mrs, h 757 Orange av.
Connolly Jas (Johanna), h 572 D av.
Connors Geo A (Christina M) ironwkr, r 132 D av.
Conover Wilbur (Violet M), h 863 F.
Cook Emily H (wid J M), h 620, 9th.
Cook Harold A (Blanche H) mgr Postal Tel Co Hotel del Coronado, r San Diego.
Cook Jay B, electr, r 620, 9th.
Cook Luella M, artist, r 408 Glorietta blvd.
Cook Mary E, h 1338 Ynez pl.
Coombe C V, waiter Hotel del Coronado.
Cornell Kirk (Eunice G) slsmn, h 800 D av.
Coronado Autombile Supply Co (Wm Roberts, Gordon Prentice) 460 Orange av.
Coronado Bakery, C T Anderson prop, 956 Orange av.
Coronado Bath House, Hattie Graham mgr, S of Hotel del Coronado.
Coronado Beach Co, W R Saxton supt, Bank Bldg, Park pl.
Coronado Beach Co Stables, W R Saxton supt, e s Orange av 1 n of 1st.
Coronado Boat House, B A Stephens mgr, S of Hotel del Coronado.
Coronado City Stables, 1011, 6th.
Coronado Cleaning & Dye Works, H A Collomb prop, 965 Orange av.
Coronado Country Club, Frank J Von Tesmar sec, K av foot of 5th.
Coronado Court Apts, E P Schiller prop, n s Orange av nr B av.
CORONADO CREAMERY, Frank W Winkley prop. Family Trade our Specialty. 955 Orange av. (See adv.)
Coronado Dance Pavilion, Tent City.
Coronado Dry Goods Co (Mrs Minnie, Ida E, Lena I and A E Bruske), dry goods 1156 Orange av.
Coronado Ferry, Mrs Lou C Berry agt, ft Orange av.
Coronado Fire Dept, Wm A Scott chief, 1011, 6th.

ORT IRON WORKS
PHONE MAIN 1920
11th AND M

F. W. BRADLEY CO.
Wholesale Wines and Liquors
Prompt Free Delivery
FAMILY TRADE A SPECIALTY
TELS: HOME 1157, MAIN 157
1058 FOURTH ST.

Coronado French Hand Laundry (Elise and Lima Helmsteter) 1225 Orange av.
Coronado Garage, H C Guild mgr, S of Hotel del Coronado.
Coronado Grocery, H W Hanman prop, 1110 Orange av.
Coronado Hall, Orange av nw cor 1st.
CORONADO LIBRARY, Mrs Mary G Valentine librarian, w s Orange bet 6th and 7th.
CORONADO LUMBER CO, J M Helderbrand mgr, ft of Orange av opp Coronado Ferry, phone Cor 341.
CORONADO NURSERY, Earl Brown prop, 276 D av, phone Coronado 126.(See page 33.)
Coronado Polo Grounds, K av end of 5th.
Coronado Public School, Ivan Deach prin, w s E av bet 6th and 7th.
CORONADO REALTY CO (J H Eskridge, J L Haines) real estate, loans, insurance and rentals, cor Orange and B avs. Phone Coronado 166-J.
Coronado Stables, J S Kenyon mgr, S of Hotel del Coronado.
Coronado Strand The (weekly), Cassel & Henderson pubs, 1219 Orange av.
CORONADO SWEET SHOP, John B De Lafontaine prop. Special Ice Creams Our Specialty, 1115 Orange av. (See adv.)
CORONADO TENT CITY, Coronado Beach Co props, G A Cheney mgr, S of Hotel del Coronado.
Coronado Transfer Co (R E Hunt) 1115 Orange av.
Coronado Water Co, W R Saxton supt, Bank Bldg, Park pl.
Corrin Richd J (Sarah A) gardener, h 924 H av.
Cosgrove Margt, maid Hotel del Coronado, r The Oxford.
Courtney Harry (Bertha) pipefitr Hotel del Coronado, h 252 F av.
Cowan Wm, elect, h 614, 3d.
Crane J LeRoy (Nette M)slsmn, h 403, 10th.
Crane Susie A, r 624, 1st.
Crawford Ruth, manicure, r 1120 Loma av.
Crawford Seth M (Mabel) staty engr Hotel del Coronado, h 711 Pomona.
Creasy Louisa M (wid John), r 276 D av.
Creigh Elizabeth M (wid A R), h 770 A av.
Creigh Ethel A, r 770 A av.
Creque Andw J (Alma A), h 150 C.
Crossland Gertrude, r 1037 Adella.
Crowley Venus, waiter Hotel del Coronado.
Crown Garage, E Fousse prop, 929 Orange av.
CROWN REALTY CO (Joseph and Millard M Troxell) real estate, loans, rentals and insurance, 1101 Orange av, phone Coronado 206-J. (See adv.)
Cumbach Gottfried (Kate) cook, h 115 I av.
Cummins Jessis Mrs, r 1004 Adella av.
CUNNINGHAM ABSALOM B (Dollie) member Board of Trustees, h 306 Palm av.
Curry Bertie, maid Hotel del Coronado.
Curtiss Lua A Mrs, h 345 K av.
Cusack John L, lndy foremn Hotel del Coronado, r The Oxford.
Cushman Lillie E, h 317, 5th.
Cutcliffe May Mrs, cook, r 1134 Orange av.

D

Daniel Harry L, jewelry 1106 Orange av, r San Diego.
Daniels Alvin B (Annas R), h n s Ocean blvd bet Flora and Loma.
Danks Annie, r 1058 Isabella av.
Dannals Geo M (Lucy L) dep collr U S Customs, h 827 J av.
Dannals Marion E, tchr, r 827 J av.
Darbella A, cook Hotel del Coronado, r The Oxford.
Darling Elizabeth, attndt Dr Robt Smart, r 1100, 8th.
Darroch Wm N (Cath G) marine eng, h 148 H av.
Dauer Chas R (Ada), h 1425, 7th.
Davidson David G, gardener Hotel del Coronado, r 970 B av.
Davidson Robt K (Annie G) gardener Hotel del Coronado, h 970 B av.
Davidson Robt jr, gardener, r 970 B av.
Davies Geo E, painter Hotel del Coronado.
Davis Bros (H W and S J) plumbers, Orange av nr 4th.
Davis Carrie, dom 800 A av.

Barney & Barney
Insurance Bonds, Loans Liability Compensation
PACIFIC MUTUAL LIFE INS. CO.
E. P. RIECKER, Agt.
Scripps Bldg.
Rooms 207-209

The Universal Health Association preserves and restores health
1550 3rd

LOTS OF MONEY
SAVED TO YOU BY LETTING US COLLECT YOUR RENTALS AND CARE FOR YOUR PROPERTIES
MASTEN & KENDALL
919 SIXTH STREET

PACIFIC PHONE MAIN 2728 **B. H. VREELAND & CO.** 409 AMERICAN NAT. BANK BLDG

PUBLIC ACCOUNTANTS

Johnson Connell & Saum

FUNERAL DIRECTORS

LADY ASSISTANT

Seventh and Broadway

TELEPHONES SUNSET, MAIN 158 HOME 1158

Naylor Gem Co.

Jewelers Miners and Cutters of Precious Stones

We have our own mines of Tourmaline, Beryl, Turquois, Hyacinth and Garnet

330 Broadway

U. S. Grant Hotel

Davis Frank E (Mary J) blksmth, h 437 K av.
Davis Geo E (Carrie L) painter Hotel del Coronado, r 900, 10th.
Davis Henry W (Ruby L) (Davis Bros), h 800, 2d.
Davis Jacob T (Vernie) barber 1313 Orange av, h 818 F av.
Davis Sidney J (Davis Bros), h 948 F av.
Davis Wells (Sarah H) deck hd, h 412 Glorietta blvd.
Dawson John T (Celia L) cigarette mkr, h 660 B av.
Deach Ivan (Rachel J) prin Coronado Public Sch, h 948 G av.
Dean Jas H (Rebecca T), h 942 D av.
Degge Marion A, r 824 A av.
Degge Wm W (Nellie A), h 834 A.
Dejoughe Victor, gardener Hotel del Coronado, r The Oxford.
DE LAFONTAINE JOHN B (Bertie) prop Coronado Sweet Shop, h 915½ C av. (See adv.)
Da Mare Anna, waiter Hotel del Coronado, r The Oxford.
De Monrosty Eugene, printer Hotel del Coronado, r The Oxford.
Dennis Martha E (wid P C), r 349 F av.
Desmore Vinie, waiter Hotel del Coronado, r The Oxford.
Detzel Chas F H (Grace E), h 816, 9th.
Dewar Arthur (Helen G) agt San Diego Elect Ry Co, United Light, Fuel and Power Co, and Coronado Beach Co, Bank Bldg Park pl, h 1037 Adella av.
DE WITT ALEXANDER A, police judge and city recorder, h 1212, 9th.
Dieckemann Adolph (Henoria), h 658 G av.
Dieckemann Edwd A, U S N, r 658 G av.
Dietrick Chas E, golf instr, r 455 I av.
Dietrick Jas T (Emily) supt golf links Coronado Country Club, h 455 I av.
Difley Chas M, gardener, r 723 A av.
Difley Edith J, clk, r 723 A av.
Difley Wm A (Jennie C) gardener, h 723 A av.
Dill Philip W (Martha) h 600 Glorietta blvd.
Dill Robt H (Lottie) engr Hotel del Coronado, h 769 J av.
Dille Geo G (Suzette) musician, h 756 D av.
Dilley Louis R (Muriel), h 837 A av.
Dillon Jos, lab, h rear 710, 9th.
Dilworth Margt, student, r 600 A.
Dilworth Read G (Etta) atty, h 600 A av.
Dixon Maretta (wid F H) chiropodist, h 1314, 4th.
Dodge Anita M, h 580 A av.
Dodge May Mrs, r 580 A av.
Donald Geo (Catherine) butler, h 540 D av.
Donnell Alice J Mrs, h 1012 Glorietta blvd.
Donegan Wm, barmn Hotel del Coronado, r The Oxford.
Donovan Jas (Irma) lab, h 722 G.
Doran Milicent M Mrs, r 511 H av.
Dorance J, pastrymn Hotel del Coronado, r The Oxford.
Dorris Apts, 700 C av.
Dorsey Jas (Lucile) foremn Coronado Garage, h Moson Apts.
Dort Ernest W (Helen), h 217 F av.
Douglas Walter F (Hannah C), architect, h 269 K av.
Draves Chas W (Anna M) tmstr, h 938 D av.
Drewisch Josephine, tchr Coronado Public Sch, r 815 D av.
Drewisch Magdalene (wid Frederic), h 815 D av.
Drewisch Mary A, bkpr J A Mathewson, r 815 D av.
Drury Jas H, emp Coronado Country Club, r San Diego.
Duby Marie C, tchr High Sch, r 572 D av.
Dula Helen, tchr Public Sch, r San Diego.
Dummer Wm F, h 1001 Adella av.
Dunbar Jessie D, clk L S Dunbar, r 817 C av.
Dunbar Leone A, steno, r 817 C av.
Dunbar Leonidas S (Alice O) grocer 935 Orange av, h 817 C av.
Dunn John, clk Tent City.
Dunn Nellie, waiter Hotel del Coronado, r The Oxford.
Dunnigan W C, barmn Hotel del Coronado.
Dupee Walter H (Florence K), h n s Ocean blvd bet Flora and Loma

Fintzelberg & Steinmetz

REAL ESTATE, INSURANCE AND LOANS

759 SIXTH STREET, Express Block Sunset Main 829. Home 1329

Wankowski-Osborn Co., Inc.
REAL ESTATE, INSURANCE, SURETY BONDS
Home Phone 1315, Sunset 2029
341-342-343 Spreckels Theatre Building

Dupuy Rose, waiter Hotel del Coronado, r The Oxford.
Duquette Edwd, pipeftr, r 1319 Orange av.
Durnford Marguerite L (wid Curtis), h 509, 10th.
Durr Geo W, scavenger, h 633 K av.
Dyke Emily C (wid E B), h 901 F.
Dyke Evelyn A, r 901 F av.
Dyonque Victor, gardener Hotel del Coronado.
Dysart Adeline C (wid A C), r 616 B av.
Dysart Helen A, r 616 B av.
Dysart Rose A, r 616 B av.

E

Earle Edwd K (Julia T) bkpr, h 1109 F av.
Earle Margt E, r 914 Adella av.
Earle Philip I (Elizabeth L), h 914 Adella av.
Earle Ralph N, ins, r 914 Adella av.
Eaton Frances G, maid 525 Alameda av.
Eaton Herbt J (Adelle) foremn Coronado Beach Co, r 640 A av.
Edmonds Anna M (wid F A), r 272 J av.
Edwards Julius C (Lucita) bldg contr, h 761 B av.
Ehrlich Willis B (Florence) tailor 1317 Orange av, r San Diego.
Eichinger Chas, porter Hotel del Coronado, r 533 J av.
Elliott F M, gardener, r 430 D av.
Elliott Robt, slsmn, h 430 D av.
Ellis Frank, auto opr, r 535 F av.
Ellis Geo (Mary) gardnr, h 535 F av.
Ellis Mary E, h 622 H av.
Ellis Ophelia, r 535 F av.
Elsey Bessie, phone opr Hotel del Coronado.
Elwood John S (Viola V) carp, h 816 B av.
Endries Kate, maid Hotel del Coronado, r The Oxford.
Enghoff T, pantrymn Hotel del Coronado, r The Oxford.
Epstein Milton H, cashr Bank of Commerce & Trust Co, r San Diego.
Erickson Harry A (Mary) photo Hotel del Coronado, h 909 J av.
Erpen Agnes, lndrs Hotel del Coronado, r The Oxford.
ERVAST ANDREW, city engineer, r San Diego.
Eskridge Joshua H (Ella M) (Coronado Realty Co), r E San Diego.
Espenbach Agnes, lndrs Hotel del Coronado.
Esrey D Reese (Harriet C) atty, h 818 Tolita av.
Estoppey Eugene (Fannie) masseur, 612 J av.
Etridge Blanche M, maid G W Skinner.
Evans Nellie, waiter Hotel del Coronado, r The Oxford.

F

Falk Sten I (Emily) piano tuner, h 312 F av.
Farmer Jas, lab Coronado Stables.
Farnol Belle, waiter Hotel del Coronado.
Farrar Leeaudie O (Edith) clk J A Mathewson, h 1050 Isabella av.
Farrey John, lab, r 658 B av.
Farrey Michl (Bridget) lab, h 658 B av.
Farron Rene, waiter Hotel del Coronado, r The Oxford.
Faulkner Dorothy H, r 902 F av.
Faulkner Fred (Julia H) gardener Coronado Country Club, h 902 F.
Faulkner Wm A (Elizabeth S) foreman Tent City.
Feichtner John, cement wkr, r 710 9th.
Feld Valentine, h rear 627 I av.
Feliz Nabor (Felicitas) lab, h 242 C av.
Fenton Adelaide M, pres Coronado Choral Society, r 862 Adella av.
Fenton Emma A (wid Henry), h 1211, 5th.
Fenton Henry G (Emily B) grading contr 960 C av.
Fenton Laura, tchr, r 1211 5th.
Fenton Reginald, h 862 Adella av.
Fernol Belle, waiter Hotel del Coronado, r The Oxford.
Fernstrom Enoch, cement wkr, r 525 H av.
Fernstrom Fredolph, clk, r 525 H av.
Fernstrom Peter, cement wkr, r 525 H av.
Ferry J, emp Coronado Country Club.
Feryan Herman, bellmn Hotel del Coronado, r The Oxford.
Fibiger Arthur B, cashr cafe Tent City, r Tent City.

IRWIN & CO.
HAY, GRAIN
FLOUR,
MILL FEEDS,
POULTRY
FEEDS,
GRAIN BAGS.
WOOL BAGS,
SACK
TWINE,
COAL
Main office
FOURTH AND h
PHONES:
MAIN 440
HOME 1440

Dairy in Mission Valley
Best Milk and Cream
ALLEN'S DAIRY
R. F. D. NO. 2
BOTH PHONES
MISSION VALLEY

SOUTHERN TRUST AND SAVINGS BANK
WILL LOAN ON YOUR REAL ESTATE
N. W. COR. 4TH AND D STS.

LEIGHTON McMURTRIE CO.
REAL ESTATE
INSURANCE
MORTGAGE LOANS
320 BROADWAY, U. S. GRANT HOTEL BUILDING

PHONES:
HOME 1260
MAIN 260

G. C. ARNOLD & SON

Real Estate and Insurance

1312 FIFTH ST.

P. M. DAIRY ASS'N

An association of dairymen whereby we produce and deliver our own products in the form of sweet milk, cream, butter, ice cream, cottage cheese, buttermilk and all dairy products

12TH AND K

PHONES: HOME 2034
SUNSET 834

Fifield John (Elizabeth) cement wkr, h 543 F av.
FIRE DEPARTMENT, Wm A Scott chief, 1011, 6th.
First M E Church, Rev G L Goodell pastor, E av ne cor 7th.
Fisher Bertha, waiter Hotel del Coronado, r The Oxford.
Fisher Eva, waiter Hotel del Coronado, r The Oxford.
Fisher John (Amy) gardener Tent City, h 854 Anita row.
Fisher Marshall W, tchr High Sch, r E av cor 9th.
Fisher Sarah A Mrs, r J P O'Connell.
Fisher Thos J (Della), h 860 Orange av.
Fitch Herbt R (Nellie S) kodaks, h 1000 Isabella av.
Fitzgerald Shepler W, lieut U S A, h 560 C av.
Flower Lucy L (wid J M), h 1050 Adella av.
Flower Shop The, A M Rainford prop, Hotel del Coronado.
Flynn Allen T (Ernestine T) U S N, h 129 E av.
Foley Michl (Mary J) (Foley & Clearman), h Clearman Apts.
Foley & Clearman (Michl Foley, Mrs K F Clearman) apts C av nr Orange av.
Forbes Minnie J Mrs, h 275 C av.
Fosdick Bertha M, tchr High Sch, r San Diego.
Foster Mary (wid Geo), h 577 B av.
Foster Nellie (wid R D), h 712 F av.
Foulois Benj D (Ella S) aviator U S A, h 1014 Flora av.
Fousse Emile (Betsey) prop Crown Garage, h 933 Orange av.
Fousse Emile L jr, supt Crown Garage, r 933 Orange av.
Frank Julia, r 872 Orange av.
Frankenberg Benj S (Jennie), h 845 D av.
Frankenberg Josephine H, r 845 D.
Frankenberg Marie P, student, r 845 D av.
Frankenberg Virginia B, r 845 D av.
Fraser R A Mrs, dressmkr Bank Bldg, r 910 E av.
Frazier Anthony, h 417 Pomona av.
Frazier Chas, yardmn Hotel del Coronado, h 1522, 4th.
Fraizer Jos E, carp, r 417 Pomona.
Freeberg Olaf S, cigars Ferry Bldg, r San Diego.
Freeland Esther A (wid J L), h 1015 Adella av.
Freeman Josephine Mrs, r Mrs Anna Syms.
French Bessie, nurse, r 872 Orange.
French Emma, massage 872 Orange.
French Hannah (wid John), r 872 Orange av.
French Louise B, nurse, r 872 Orange av.
French Restaurant, Ventura Gasto prop 1103 Orange av.
Fresch Chas M (Margt D), h 1111 E av.
Frosio Jos M, electr, r 1601, 6th.
Frosio Thos (Theresa) painter, h 1601, 6th.
Fuentez Juan (Kate) hostler, h 466 D av.
Fuhrman Fred G, meter reader United L, F & P Co, r San Diego.
Furnwald Fred H C (Cora A) prop Central Drug Store, h 1112 Churchill pl.

G

Gaebel Curt C (Elizabeth J) agt, h 1020, 7th.
Gaillard John J (Gertrude), hd waitr Hotel del Coronado, h 1014 Flora.
Gait Edith, governess 1308 Churchill pl.
Gammeter Constance M, r 869 C av.
Gammeter Leonora L Mrs, h 869 C av.
Gandy Newton S (F Arvonia) broker, h 600, 1st.
Gandy Richd, student, r 600, 1st.
Gantz Harry, lieut, h 921 I av.
Gard Peter (Martha E S) gardener, h 614 H av.
Gardner Chas L, r 735 B av.
Gardner Frank R (Minnie) barber, h 692 Margarita av.
Gardner Nathaniel (Mary W) (N Gardner & Co), r San Diego.
Gardner N & Co (N Gardner), 1113 Orange av.
Gardner R Frank (Minnie I) barber J R Burge, h 692 Margarita av.
Gargolla Chas, charger A B Shaw, r 716, 3d.
Garr Mary, maid, Hotel del Coronado.
Garrison Robt, barber Hotel del Coronado, r San Diego.
Gasto Ventura (Alida) prop French rest, h 1215, 10th.
Gawne Irving Y (Mary P), h 701 H.

PARADISE VALLEY SANITARIUM
NATIONAL CITY, CAL.

H. A. CAMERON CO. INSURANCE BONDS
THE OFFICE OF EFFICIENCY UNION BUILDING
PHONES--MAIN 4953 HOME 1788

Gay Geo S (Maud), h 1058 Isabella.
Gelinas Frank, barmn Hotel del Coronado, r The Oxford.
Geoffiron Mona L Mrs, r 740 Orange.
Geoffrion Arthur (Florence) musician, h 311 F av.
George Wm L (Beatrice) cashr, h 615, 4th.
Gephart Fannie I, tchr Public Sch, r San Diego.
Gervasoni P, cook Hotel del Coronado
Gessler Fred, housemn Hotel del Coronado, r The Oxford.
Gibbs Alice, maid Hotel del Coronado.
Gibbs Elmer E (A Gertrude) mgr C S Hardy, h 1134 Orange av.
Gibson Hattie B Mrs, r 950 G av.
Gilbert Edwin S (Minnie A), h 708 B av.
Gilbert Eleazer H, h 1226, 9th.
Gilbert Geo F (Clara T) bldg contr, r 461 A av.
Gilbert Marguerite, r 1226, 9th.
Gilbertson Sarah, maid 1111 Loma.
Gildea Bridget, lndrs Coronado Frch Hand Lndy, r San Diego.
Gillam Jas H, dentist, Ban kof Commerce Bldg, r F av nw cor 10th.
Gilleberg Marie Mrs, rest 1333 Orange av.
Gilleberg Marius (Marie) pantrymn Hotel del Coronado, h 1333 Orange av.
Gillis Emma A, maid Hotel del Coronado, r The Oxford.
Glore Fred N (Pearl E) prop Hotel Del Mar, 1311 Orange av.
Godfrey Frank E (Ruth) ins, h 802 Adella av.
Godsell Kitty, waiter Hotel del Coronado, r The Oxford.
Goffe Ethel, nurse, r F L Moon.
Gonzales Ramona, lndrs Hotel del Coronado.
Goddell Geo L Rev (Harriet D) pastor First M E Ch, h 686 H av.
Goodrich Arthur L (Helen H) auditor, h 309 G av.
Goodwin Rhoda E, mangler Hotel del Coronado, 1721 Monterey av.
Gordon Genevieve, maid Hotel del Coronado, r The Oxford.
Gorham Cath M, lndywkr Hotel del Coronado, r The Oxford.
Gorrell Edgar, aviator, r 1313, 9th.
Gould Jos W (Emily) news agt, h 616, 5th.
Graham Calvin W (Jewel A) electr Hotel del Coronado, r 1405, 10th.
Graham Hattie, mgr Coronado Bath House, r Hotel del Coronado.
Graham Memorial Presbyterian Ch, C av ne cor 10th.
Grannis Ellen E, tchr, h rear 823 Tolita av.
Grant Katherine (wid D F), h es G av 1 n of 5th.
Graves Frank J (Julia O) contr, h 828 D av.
Graves Sara W, supervisor of music Public Schools, r San Diego.
Green Helen, waiter Hotel del Coronado, r The Oxford.
Greene Robt (Elizabeth D) blksmth, h 315, 5th.
Greenwalt John (Kate F) painter, h 366 E av.
Grenzebach Fredk A (Nettie C) news stand Hotel del Coronado, h 722 Adella.
GRIFFISS WILMOT (Katherine), pres Board of Trustees, h ns Ocean blvd, between Flora and Loma avs.
Griffiths Wm H (Louise) photo, h 939 E av.
Grodin Stanley, elv opr, Hotl del Coronado.
Groman Harry E (Devergne) solr, h 221 F av.
Gruszkiwicz Mary ,maid Geo Sturges.
Guellow Arthur F (Ella L) editor, h 961 G av.
Guellow Elvira D (wid Wilson) r 961 G av.
Guild Herbert O (Susan) mgr Coronado Garage, h 766 A av.
Gulick Bayard, r 1405, 10th.
Gulick Jas I, h 1405, 10th.
Gumaer Geo S (Bertha D) slsman, h 132 G av.
Gustat Peter J (Jennie) musician Hotel del Coronado, h 364 E av.
Guthrie Laura, maid, 1308 Churchill pl.
Gwyn Hugh G, r 577 B av.

H

Haas Bessie F, r 872 Orange av.
Haas Hester Mrs, h 872 Orange av.
Hacker Elsie, manicure, r 840 C av.
Hacker Fredk (Henrietta C) fisherman, h 840 C av.
Haffly Chas A (Emma J) bkpr Coronado Lumber Co, h 640 B av.

W. P. Fuller & Co.
PAINTS
OILS
GLASS
DOORS
SASH
MIRRORS
STAINS
VARNISH
7th and F

Henry Wiegand
Ladies' Tailor
PHONES
Home 1593
Main 2578
1165 FOURTH STREET

Kettner & Salmons
The Insurance Men
Write Life Health Accident Fire Bonds Liability Burglary Automobiles Plate Glass
Pacific 244
Home 1344
Timken Building

CALIFORNIA IRON WORKS
INCORPORATED
PHONES, HOME 1336, SUNSET 1336
FOOT OF SEVENTH STREET, SAN DIEGO, CALIFORNIA
ENGINEERS, FOUNDERS, MACHINISTS
STRUCTURAL IRON AND STEEL CONTRACTORS
FREIGHT AND PASSENGER ELEVATORS

M. F. ZENT
Insurance
Fire
Accident
Liability
Plate Glass
Automobile
Live Stock
Burglary
Elevator
Rent
Surety Bonds
207
AMERICAN NAT'L
BANK BUILDING

Pfahler Buelow & Fisher
Commercial
Linotype
Compositors
860 3RD

Haffly Glenn K, transitmn, r 640 B.
Haffly Hugh A, student, r 640 B av.
Haffly Karl M, clk, r 640 B av.
Hagans Ruth J (wid Chas) h 950 G.
Haider Gottfried (Sophie) h 640 J av
Haider Sylvester, r 640 J av.
Haines John L (Nellie H) (Coronado Realty Co) h 1036 B av phone 305J
Hakes Bryant B (Ruth M) 767 B av.
HAKES HERBERT B (Mary A) member Board of Trustees, h 611 A av.
Hakes Ledyard B, bkpr, r 611 A av.
Halbert Fred E (Leonora E) barber, r 802 H av.
Hall Robt A (Margt) ensign U S A, h 1311, 9th.
Hammelehle J, baker Hotel del Coronado, r The Oxford.
Hammer Wm O (Cora) painter, h 1315 Orange av.
Hampton Robt H, carp, h 247 K av.
Hancock Delmer F (Nellie E) slsmn, h 339 B av.
Handy Emma G (wid Horace), r 770 A av.
Hanhart Jas, elev opr Hotel del Coronado, r The Oxford.
Hanman Henry W (Pauline) prop Coronado Grocery, h 731 C av.
Hanman Wm H, r 731 C av.
Hansen Harold (Laura) painter, h 710, 1st.
Hansen Martin C, painter, r 710, 1st.
Hansen Mattie Mrs, lndrs Coronado French Hand Lndy, r San Diego.
Hansen Ross (Mary) carp, h 1401, 8th.
Hanson Anna, waiter Hotel del Coronado, r The Oxford.
Hanson C S jr (Anna E) carp, h 811 4th.
Hardy Bert M (Ethel) clk, h 226 Orange av.
Hardy Geo L (Margaret) boatmn, h 250 Orange av.
Hardy's Orange av Market, E E Gibbs mgr, meats, 1131 Orange.
Hare Ever, maid 1012 Glorietta blvd
HarlandWilfrid C (Alice S) real est h 1012 Glorietta blvd.
Harms Henry W Lieut, aviator, h 476 C av.
Harms Louisa, r 476 C av.
Harms Sophia (wid Adolph), r 476 C av.
Harrington Kate, maid Hotel del Coronado, r The Oxford.
Harris Elmer M (Margt C) chf eng United L, F & P Co, h 741 Orange.
Harris Joe, bellmn Hotel del Coronado, r The Oxford.
Harris Richd H (Clara B), h 754 B av.
Harris Robt, waiter Hotel del Coronado, r The Oxford.
Hart Agnes M, clk Hotel del Coronado, r 1021 E av.
Hart Harry F (Johanna) firemn Hotel del Coronado, h 643 G av.
Hartong Arthur (Maud N) batteryman A B Shaw, h 1115, 9th.
Hartsough Christopher W (May M), druggist, h 1017 G av.
Hass May, waiter Hotel del Coronado, r The Oxford.
Hayden Jos E (Emma) lab, h 238 B.
Hays Amelia, waiter Hotel del Coronado, r The Oxford.
Healy Charlotte, h 547 A av.
Healy Evelyn, r 547 A av.
Heberhart Wm R, host Hotel del Coronado.
Heilman Adam (Bella K) slsmn, h 326 I av.
Heiser Alex, janitor dormitory Hotel del Coronado, r The Oxford.
Helderbrand John M, mgr Coronado Lumber Co, h 402 D av.
Helmer Lawrence H (Charlotte R) chief gunner U S N, h 715, 5th.
Helmstetter Elise (Coronado French Hand Lndy), r 850 F av.
Helmstetter Lena (Coronado French Hand Lndy), r 850 F av.
Hemenway Edwin H (Abbie E) cabt mkr, h 536 E av.
Henderson Dick (Cassel & Henderson), r 620 Glorietta blvd.
Henderson Formosa, r 620 Glorietta blvd.
Hennessy Cath, maid Hotel del Coronado, r The Oxford.
Henry Eliza, waiter Hotel del Coronado, r The Oxford.
Hermance Addie, maid 1050 Adella.
Herman John J, mgr Hotel del Coronado.
Hernandez Bruno (Rosaria) lab, h rear n s 2d 1 w of Orange av.
Hettich Lola B (wid John), h 1000 8th.
Hewitt Mortimer S (Delta M) boatman, h 540 G av.
Hibbs Nelson W (Margery) ensign U S N, h 1406, 10th.

STEPHENSON & CODDINGTON
312 Union Building Main 3154
Public Accountants

CHAS. F. O'NEALL
529 BROADWAY Phones: Home 3590, Main 252
LOANS
REAL ESTATE
FIRE INSURANCE

Hidden Carolyn M, tchr High Sch, r 857 C av.
Hidden Geo A (Martha) plumber 857 C av.
Hill Cora, hsekpr, 1221, 7th.
Hill Dorothy V, seam Mrs R A Fraser, r 910 E av.
Hill Robt (Leonora) first officer S S Harvard, h 620, 5th.
Hill Tillie J (wid Edgar), h 659 B av.
Hill Victor J (Emma) teller Bank of Commerce & Trust Co, h 818, 7th.
Hines Chas M, h 624, 1st.
Hines C Howard, r 624, 1st.
Hines Geo L, r 624, 1st.
Hinrichsen Christian P (Margt) steward Hotel del Coronado, h 812 F av.
Hitch Geo W (Jennie R) lab, h 761 F av.
HIZAR J CLYDE (Kath W) City Attorney, h 1135 Loma av.
Hizar Miriam, r 1135 Loma av.
Hochberg Kate, maid 1037 Adella.
Hocking Harry, watchmn Hotel del Coronado, r The Oxford.
Holenbeck John W (Emma J) tmstr, h 517, 7th.
Holenbeck Leslie H, engr, h 517, 7th
Holliday Chas J (Lillian) teller, h 757 C av.
Holliday Ralph C, aviator U S A, h 615 C av.
Holloway Asher E (Violet J), h 1327 8th.
Holmberg Josephine Mrs, dom 7th se cor A av.
Holmes Allie V, h 567 B av.
Holmes Bertram (Zena M) reporter, h 259 F av.
Holmes Edith, r 1111, 5th.
HOLMES GEO (Marianne E) member Board of Trustees, h 1111, 5th.
Holmes Mary E (wid John C), r 346 A av.
Holt Gladys V, r 576 E av.
Holt John A (Amanda) carp, h 719 F av.
Holt Lulu K Mrs, h 931 J av.
Holt Peter M (Clara) bldg contr, 576 E av.
Honodel Elsie K Mrs, h 718 B av.
Hostetter Edgar, watch repr, r 708 8th.
Hostetter Saml E (Nettie), h 708 8th.
HOTEL DEL CORONADO, John J Hernan mgr, head of Orange av. Office 209 Union Bldg, San Diego.
Hotel del Mar, F N Glore prop, 1311 Orange av.
Hotel Ivy, F E Boggeln prop, 1319 Orange av.
Houts Chas W (Mary L) bldg contr, 1320, 8th.
Houts Mary L Mrs, h 1120 Loma av.
Howard Elisha C (Marion) lndymn, r 1311 Orange av.
Howard Fred, cook Hotel del Coronado, r The Oxford.
Howe Bert T (Alice J) lab, h 771 J
Howe Chas W (Linda) supt of printing Hotel del Coronado, h 346 A av.
Howe Linda Mrs, printer Hotel del Coronado, r 346 A av.
Howe Theodora, student, r 346 A av.
Howell Fannie M (wid Wm), r 948 D av.
Howell Marie L, r 948 D av.
Howlett Belle H, r 487 A av.
Howse Wm M (Gertrude) carp, h 401 K av.
Hudgins Amos E (Cynthia A) stable man Coronado Beach Co, h 845 B av.
Hudgins A Algernon, r 845 B av.
Hull Clement (Rosalie V), h 273 K.
Hull R Gladys, student, r 273 K av.
Hunt Robt E (Helen M) (Coronado Transfer Co), h 718 E av.
Huntington B, bellmn Hotel del Coronado, r The Oxford.
Huntington J W, police Tent City.
Hurd Mary J (wid W H), h 400 Glorietta blvd.
Hurley Mary A (wid Richd), h 900, 10th.
Hurst Bertha, maid Hotel del Coronado, r The Oxford.
Huston Omer E (Florence L) slsmn Escondido Valley Land & Planting Co, h 850 C av.
Hutchings Anna E (wid Wm), h 1030 Isabella av.

I

INGELOW W E & CO, N Gardner & Co successors, real estate, rentals insurance and loans, 1113 Orange av. Tel 273-J Coronado.
Ingle Jerauld (Leda), h 525 Alameda av.


MUEHLEISEN TENT AND AWNING CO.
Manufacturers of
Tents
Awnings
and Covers
Flags, Sails and Camp Furniture
753-755 Fourth Street
Both Phones

Information Bureau
International Theosophical Headquarters
Point Loma California
330 Broadway
U. S. Grant Hotel Bldg.
Near Entrance

The Thiel Detective Service Co.
F R. CLAYTON Manager
PHONE SUNSET MAIN 2350
Los Angeles Office, Suite 926 Washington Bldg.
PHONE HOME A 2844

SAN DIEGO TITLE GUARANTEE COMPANY CAPITAL STOCK $250,000.00
"EVERYTHING IN THE TITLE LINE"
L. O. HARVUOT, PRES., CHAS. W. AMOS, SEC'Y. COR. 2nd AND BROADWAY Spreckels Theatre Bldg

Home 4328
Pacific 1478

ROOD-PETERS COMPANY
Real Estate and Loans
Bonds
Insurance
Workmen's Compensation
603 AMERICAN NATIONAL BANK BUILDING
San Diego, Cal.

Pfahler Buelow & Fisher

Commercial Linotype Compositors

860 3RD

International Land Investment Co, (B H Potter, J A McMinn) real est 957 Orange av.
Ireland E R, lab Tent City.
Irving Margt, dom 577 B av.
Isgren Emily, maid 800 Orange av.
Israel Henry (C Isabella) paints and hdw, 224 Orange av.
Israel Jos P (Eufrosina) painter, 368 I av.
Israel Mary A (wid R D), h 369 J av.
Israel Raleigh, lab, r 369 J av.
Israel Robt L (Mary) master mariner, h 205 C av.
Israel Rolland E (Nellie) marine engr, h 369 J av.

J

Jackson Fred, porter Hotel del Coronado, r The Oxford.
Jackson Herbt L (Emma) archt, h 901 Adella av.
Jackson Jas, phys, h 364 A av.
Jackson Wm M (Hattie D) bldg contr, 474 D av.
Jacobson John, painter Hotel del Coronado.
James Albt, porter Hotel del Coronado, r The Oxford.
James Cecil S (Henrietta H W) architect, h 860 Adella av.
James Jessie, waiter Hotel del Coronado, r The Oxford.
James Mary Mrs, r 1605 San Luis av.
Jansen Jacob (Opal) U S N, h 154 J av.
Japan Importing Co, E Matsumoto mgr, curios Tent City, r San Diego.
Japanese Tea Garden, G T Marsh & Co (San Francisco) props, Orange av opp Hotel del Coronado.
Jefferis Frank D (Barbara) carp, h 520 C av.
Jenkins Arthur, bootblk J R Burge, r 1223 Orange av.
Jenkins Walter (Annie) bellmn, h 1000 B av.
Jenks Grace D Mrs, steno, r 817 C.
Jennings Chas H (Louise B) marine eng, h 1025 E av.
Jennings Frank, v-pres Bank of Commerce & Trust Co, r San Diego
Jennus Frank B, musician Hotel del Coronado, h 346 I av,
Jensen Howard, student, r 376 F av.
Jensen John C (Nielsine) lab Hotel del Coronado, h 376 F av.
Jessop Alonzo de (Helen S) jeweler, h 610, 1st.
Jessop Armand J (Elsie) jeweler, h 800, 1st.
Jessop Fannie, r 822, 1st.
Jessop Geo, jeweler, r 822, 1st.
Jessop Jos jeweler, h 822, 1st.
Jessop Linda, r 822, 1st.
Jewell Clarence C (Lulu B) bkpr, h rear 921 I av.
Jewett Luella L (wid Gilbert), h 216 Orange av.
Johanson Carl S (Anna E) carp, h 811, 4th.
Johns Bryan (Saphrona J) plumber, h 514, 8th.
Johns E C Mrs, lndrs Hotel del Coronado.
Johns Wm H (Alice M), h 836 Orange av.
Johnson Adolph (Myrtle B) mach Central Garage, h 840 I av.
JOHNSON EMIL, prop Central Garage, r 1125 Orange av.
Johnson Ivan W, painter, r 1311 Orange av.
Johnson Peter (Selma) boatswain's mate U S N, h 208 B av.
Johnson S Krag (Gladys) atty, h 517 A av.
Johnson Wm (Ethel H) tchr High Sch, h 700, 10th.
Johnson Wm T (Clara), h Ocean blvd ne cor Alameda.
Johnston Gordon W (Eliza) bkpr, h 459 A av.
Johnston Kittie B, r 459 A av.
Jollymore Mark (Hattie) carp, h 854 Orange av.
Jones Carrie Mrs, real est and prop Central Apts, 1108 Orange av.
Jones Clara V, r 727 A av.
Jones Christopher C, foremn Coronado Country Club, r San Diego.
Jones Edwin (Harriet), h 715 Margarita av.
Jones Frances Mrs, h 752 C av.
Jones Jas H (Carrie) bldg contr, h 1106 Orange av.
Jones Richd, h 850 B av.
Joss Alex, plumber Davis Bros, r E San Diego.
Joucinco John, waiter Hotel del Coronado, r The Oxford.

STEINWAY PIANOS
VICTOR TALKING MACHINES
GRAY MAW MUSIC CO. INC.
EVERYTHING IN MUSIC
BOTH PHONES
1256-1260 FIFTH ST.

POULTRY, BEES, GARDEN SUPPLIES LIVE AND DRESSED POULTRY
414-430 SIXTH STREET **STILES POULTRY SUPPLY CO.**

K

Kais Wm M, mach, r 414 A av.
Kane Jerry, watchman Hotel del Coronado, r The Oxford.
Kane Michl, watchman Hotel del Coronado, r The Oxford.
Kavanaugh Mary, waiter Hotel del Coronado, r The Oxford.
Keating Harriet C (wid John), r 831 D av.
Keenan Walter J (Josephine R), U S N, h 209 Orange av.
Keeney Cora A S (wid W B) asst librarian Coronado Library, h 216 Orange av.
Keeney Thos J (Loretta E) master mariner, h 344 G av.
Keesler Fred G (Alice E) painter, h e s J av 1 W of 10th.
Kellogg Giles, h 4th se cor C av.
Kelly Arthur, lab Coronado Stables.
Kelly Bert M (Clara E) electr Hotel del Coronado, h 723 F av.
Kelly Lesley I (Clara), h 232 J av.
Kelly Margt M (wid Patk), h 732 G.
Kelly Robt R, r 250 F av.
Kelso Willard S (Pauline) asst steward Hotel del Coronado, h 812, 9th
KEMP HARRY V (Grace) confectionery sodas and ice cream, Tent City, r San Diego. (See right bottom lines and page 29.)
Kendall Frank C (Blanche E) musician, h 735 B av.
Kendall Sarah F (wid Chas B), r 735 B av.
Kenefick Wm S, watchmn Hotel del Coronado, r The Oxford.
Kennedy Mary E (wid Nelson), r 1311 Orange av.
Kennett Luther M (Isabella S), h 505 Alameda av.
Kenyon Jos S (Lelia B), mgr stables Hotel del Coronado, h 952 E av.
Kermott Geo E (Ida M) pharmacist Central Drug Store, h 846 A av.
Kerr Wm (Jane), h 134 H av.
Kilmer Aramina (wid G W), r 640 B av.
Kilner Walter G, aviator, r 615 C av.
Kimmel Hustand E (Dorothy K) lieut U S N, h 836 D av.
Kinder Harve, clk Bank of Com & Trust Co, r 758 E av.
King Frank J (Alice W), h 418 D.
King Mary C (wid W H), r 1630 San Miguel av.
King Wm C (Raisina), h 1630 San Miguel av.
King Wm E (Marie) eng fire dept, h 1011, 6th.
Kingdom Minnie Mrs, r 136 I av.
Kingsland Henry E, h 931 J av.
Kinney Bertha E, h 439 A av.
Kipp Ruth, r 1035 Star Park.
Kipp Sylvester (Belinda A) atty, h 1035 Star Park.
Kirkelie Earl, porter Hotel del Coronado, r The Oxford.
Klaiss Minnie (wid Wm), r 1115, 3d.
Klein Morris (Millie) tailor 1119 Orange av, h 705 D av.
Klein Otto, r 869 J av.
Klem Cleve, clk Tent City.
Klem Elbert, clk Tent City.
Klem Herbt C (Abbie M) U S N,h 950 Olive av.
Klinkscale Wm S (Grace) auto opr, h 412, 9th.
Kneedler Martha A, r 1004 Adella.
Kneedler Wm L, phys, 1004 Adella.
Knolls Alice D Mrs, h 1006, 9th.
Knowles Frank (Nellie) lumber, h 532 E av.
Koba Thoma, lab Hotel del Coronado.
Koeppel Gustave N (Lucy) S S agt, h 732 B av.
Koeppen Fredk W (Agnes), h 716, 8th.
Koolis Max, lab Hotel del Coronado.
Koppe Aug A (Pauline) pastrymn Hotel del Coronado, r 1311 Orange av.
Kramer Augustus A, electr, h 1605, 6th.
Kramer Harry (Helen V) U S N, h 340 I av.
Kramer Madeline, r 1605, 6th.
Krause Stella J, tchr High Sch, r San Diego.
Kurtz Jas H (Marguerite H) agt, h 737 Orange av.
Kurtz Nicholas, r 520 C av.

L

Lacey David S (Charlotte N) surgical appliances, h 921 A av.
Lacey Wm N, student, r 921 A av.
Lamb Metta, lndrs Hotel del Coronado, r The Oxford.
Lambeth Wesley W, barber 118 Orange av.

Mikels & Bradbury
Insurance
Liabilities
Loans and
Real
Estate
310
Scripps Bldg.
Home 4120

Frye & Smith
Print
This
Directory
856
Third St.
San Diego

F. H. WURSTER, MGR. H. MEBIUS, SECY. J. W. GAGE, SUPT.
WURSTER CONSTRUCTION CO. 654-6 SPRECKELS BLDG.
CONTRACTORS AND ENGINEERS PHONE MAIN 2304

Hartwell Electric Co.
955 SIXTH STREET
Motors and Dynamos
Sold, Rented
and Repaired

Larash Chas A (Alpha) steno, h 962 B av.
Larrick Hershell G, clk, r 532 E av.
Larsen Lawrence P (Annie C) carp, h 836 I av.
Laskowski Hugo (Grace S), h 407 A av.
Lathrop Harold E (Katherine) clk Hotel del Coronado, h Mission Apts.
Lathrop Katherine Mrs, mgr Mission Apts, e s A av bet 10th and Ynez pl.
Lauruschkat Henrietta (wid David), h 670 F av.
Lauruschkat Herman D (Tillie S) electr Hotel del Coronado, h 417 B av.
Lauterbach Berthold J (Kathryn), tchr, h 930 Olive av.
Lavelle Anna, waiter Hotel del Coronado, r The Oxford.
Lawson Albt (Clara), h 1006 G av.
Lawson Andw N (Henry) cement-wkr, h 657 Pomona av.
Layman Eugene M (Annie) archt, h 412 E av.
Leach Lona, nurse Cal Out of Door Health Home, r 624 Glorietta blvd.
Leavenworth Emma C (wid I H), r 850 C av.
Lecky Georgina (wid Jos), r 863 F
Leddy Margt E (wid J P) gro 644 F av.
Lee Juliette (wid J H), h 915, 8th.
Lee Marvin L (Hilda A) (Beach Realty Co), r Palm City.
Leguyader Ernest Rev, asst rector Church of the Sacred Heart, r 1221, 7th.
Leidigh Florence L, h 872 Orange av
Lemon Walter G (Rose N) harness-mkr, h 1615 San Luis av.
Lenhart Ida S (wid J C), h 920 B.
Leonard Wm, driver Hotel del Coronado, r The Oxford.
Le Roy Dorothy, r 918, 10th.
LeRoy John L (Anna M) fishermn, h 918, 10th.
Leschorn Alex (Fannie) plasterer, h 612, 5th.
Lewis Edna P, manicure, r 1314, 4th
Lewis Martha, waiter Hotel del Coronado, r The Oxford.
Libby M Cath Mrs, clk W C Scott, r San Diego.
Liggett Howard C (Anna H) atty, h 1215, 5th.
Liggett Jas A, student, r 1215, 5th.
Liggett Ruel H, atty, r 1215, 5th.
Lindholm Alice, maid Hotel del Coronado, r The Oxford.
Little Wm J jr, auto opr W T Johnson.
Lloyd Katheryn M, student, r 766 B.
Lloyd Mae (wid F A), h 766 B av.
Lloyd Rae, maid Hotel del Coronado, r The Oxford.
Loomis Paul D (Myrtle) U S N, h 260 F av.
Lorini Raffaele Dr (Louise C) Health officer and Phys Hotel del Coronado, h Ynez pl cor Adella av.
Loening Geo C, h 812 Tolita av.
Lovell Arthur C (Dora G), h 929 K.
Lovell E Scott, lab, h 678 F av.
Lucian E, porter Hotel del Coronado, r The Oxford.
Ludwig Oswald C jr (Blanche A) steno Tent City, r San Diego.
Ludwig Thos, driver Hotel del Coronado, r The Oxford.
Lukens Chas E (Georgia V), h 935 D av.
Lynch Mary, waiter Hotel del Coronado, r The Oxford.
Lyndholm Alice, maid Hotel del Coronado, r The Oxford.
Lynn Caroline H (wid Andw J), h 487 A av.
Lyon Mollie E, r 450 B av.
Lyons Benj H (Harriet) mtrmn, h 168 C av.

Mc

McAllister Zelia M Mrs, dom 434 A
McAndrew John M, ticket agt Santa Fe, r 754 B av.
McBain Bessie, maid Hotel del Coronado, r The Oxford.
McBain Polly, maid Hotel del Coronado, r The Oxford.
McCafferty Jas, h 1014, 9th.
McCann Danl, ydmn Hotel del Coronado, r The Oxford.
McClenahan Celeste (wid J B), r 1000 B av.
McCloud Eugene W, ship carp, r 408, 5th.
McCloud Lillian E, r 374 Orange av.
McCool Emery M (Edith D) boiler-mkr U S N, h 612, 9th.
McCreery Ebenezer H (Emily J) bldg contr, h 912 B av.
McCreery Kathryn, student, r 912 B av.

An Accident is not Always a Disaster
If you have FIRST called on
NEAL & HOME
625 E St.

Pfahler Buelow & Fisher
=
Commercial Linotype Compositors
=
860 3RD

PHONES
HOME 1929
MAIN 1211
WE GET RESULTS
SAN DIEGO DETECTIVE AGENCY
AND BUREAU OF INVESTIGATION
305-306
Timken Bldg.

Thearle Music Co. 640-644 BROADWAY NEAR SEVENTH ST.

McCreery Margt G, r 912 B av.
McCrory Bridget, waiter Hotel del Coronado, r The Oxford.
McCullough Anna, waiter Hotel del Coronado, r The Oxford.
McDougal Wm C (Edith W) tmstr, Coronado Beach Co, h 711 F av.
McDues Beatrice, waiter Hotel del Coronado.
McEvoy John S, h 777 H av.
McEvoy Teresa, r 777 H av.
McFarlane Andrew (Jennie) gardener Hotel del Coronado, h 1059 Flora av.
McGavin Henry I, appr, r 687 G av.
McGavin John F (Annie M F) tmstr h 687 G av.
McGavin John J, pressfdr Hotel del Coronado, r 687 G av.
McGirkin Ella, waiter Hotel del Coronado, r The Oxford.
McInnis Beatrice, waiter Hotel del Coronado, r The Oxford.
McInnis Mamie, waiter Hotel del Coronado, r The Oxford.
McIntosh Fred H (Mary J) mach, h 1413, 8th.
McIntyre Mary A, h 639 I av.
McKee Anna S, r 457 D av.
McKee Chevillette G, steno, r 457 D av.
McKee Ethel S, r 457 D av.
McKee John H, r 457 D av.
McKee Wm E, slsmn, h 457 D av.
McKenzie Archibald (Matilda) wtch man Hotel del Coronado, h 265 Orange av.
McKenzie Bernard W, h 1308 Churchill pl.
McKiel Geo (Elizabeth) bellman Hotel del Coronado, r 1050 Isabella av.
McKinley Anna, waiter Hotel del Coronado, r The Oxford.
McLean Elizabeth, r 1059 Flora av.
McLeod Laura, r 1111 Loma av.
McMahon Geo E (Nettie B) gro 1116 Orange av, h 718 E av.
McManus John (Clementine) eng, h 801, 5th.
McMinn Jas A (Internatl Land Inv Co), r 1012, 9th.
McNeill Chester (Ethel) mining, h 820 Tolita av.
McNeill Sarah, r 765 C av.
McNevin Cath E, student, r 509 K av
McNevin Edna A, steno, r 509 K av.
McNevin Jas H (Mabel) boatmn, h 114 J av.
McNevin Jos H, boatman, r 509 K.
McNevin Katherine (wid Wm), h 509 K av.
McNevin Thos F, pressmn, r 509 K.
McSorley Sue P Mrs, r 1037 Star Park.
McVey John (Myrtle) carp, h 941 G.

M

Maag Anna E Mrs, h 949 D av.
MacDill Leslie, lieut U S A, r 560 C av.
Machler Nicholas W (Anna M) U S N, h 436 B av.
Mackey John H (Carrie E), h 801 Anita Row.
MacKinnon Wm B (Helen F), h 676 A av.
MacMullen Gerald, student, r 382 Glorietta blvd.
MacMullen James (Margarethe F) editor and gen mgr S D Union and Tribune, h 382 Glorietta blvd.
MacMullen J Donald, architect, r 382 Glorietta blvd.
Madden Albt, student, r 710, 9th.
Madden Mark L, r 710, 9th.
Madden Nellie (wid M P), h 710, 9th.
Mahoney Henry O (Bridget), r 1311 Orange av.
Mahu Wm (Myrtle A) U S N, h 145 D av.
Malcolm Walter (Lillian) auto opr, h 1226, 9th.
Maline Ferdinand (Jeanne) gardener, h Glorietta blvd cor Visalia av.
Malmgren Geo O (Clara B), h 326 E av.
Malmgren Otto C, student, r 326 E.
Maloney Delbert (Claudia), h 104 Orange av.
Maltby Sarah E (wid Geo H), h rear 259 F av.
Manwaring Earl T, clk, r 1013, 4th.
Manwaring Edith Mrs, steno, r 1115 3d.
Manwaring Grace E, r 1013, 4th.
Manwaring Mary B (wid W H), h 1013, 4th.
Mapee Helen, waiter Hotel del Coronado, r The Oxford.
Marchant Caroline (wid Jas), h 610 J av.

Who's Walsh ? OUR AGT.

Frye & Smith Print This Directory 856 Third St. San Diego

CANDIES LIGHT LUNCHES KEMP'S SODAS 209-211 BROADWAY

The Underground Geography of San Diego is no pipe dream to
R. G. TREFZGER THE HEIGHTS PLUMBER 1405 University Ave. He is a pioneer and knows the lay of the pipe and can save you money
TELEPHONES HILLCREST 368. HOME 9426

J. C.
Packard

BOOK STORE and PRINT SHOP

CIRCULATING LIBRARY

831 SIXTH ST.

Pfahler Buelow & Fisher

Commercial Linotype Compositors

860 3RD

Marks Thos, porter Hotel del Coronado, r The Oxford.
Marlow Geo E (Helen K) atty, h 202 F av.
Marshall Louise A lndrss, r 839 C av
Marshall Viola H (wid R C) lndrs, h 839 C av.
Martell Fred (Merel) waiter Hotel del Coronado, h 657 Margarita av.
Mascotte Aug, tinner Hotel del Coronado.
Masonic Hall, Orange av nw cor 1st.
Masson Albt, butcher Hotel del Coronado, r The Oxford.
Masters Robt E (Ida M), h 466 C av.
MATHEWSON ARTHUR A (Emma) City Treasurer and clk J A Mathewson, h 1020 Park pl.
MATHEWSON JOHNSON A (Mary E) groceries 170 and 1305-1309 Orange av, h 834 A av. (See adv.)
Matsumoto E, mgr Japan Importing Co, r Tent City.
Matthews M Agnes (wid Chas), r 409 B av.
Matthews Vernon G (Heloise H), h 801 Tolita av.
Matthewson Lawrence (Harriet L) slsmn, h 945 E av.
Maury Justin, cook Hotel del Coronado.
May Caroline M, cashr Hotel del Coronado, r The Oxford.
May John A (Kate B) prop May's Drug Store, h 1114 Orange av.
May John G (Kate B) prop May's Drug Store, h 1114 Orange av.
May John G (Florence L) mtrmn, h 360 C av.
May's Drug Store, J A May prop, 1114 Orange av.
Mayhew Amelia P (wid Herbt), h 511 H av.
Meadows Wm H (Ida L) carrier P O, h 872 Orange av.
Meaker Allen P (Northa) real est, h 503, 10th.
Mellon John A (Grace), h 930 I av.
Menary Wm, bellmn Hotel del Coronado, r The Oxford.
Mendiburn S, emp Coronado Country Club.
Merriam Lewis W, r 1116 Loma av.
Merrick Archibald (Effie) carp w s Glorietta blvd 1 s of Visalia av.
Merrill Harry E (Mamie F) mach h 236 B av.
Merriman Chas, gardener, r 904, 8th
Mersfelder Jules (Pearl F) artist, h 1124 Loma av.
Messner Arthur W (Maude) teller, h 826 Tolita av.
Messner Carl H (Frances S) electr Hotel del Coronado, h 666 F av.
Meyer Chas A (Annabel), h 926, 10th.
Meyer Geo, pastrymn Hotel del Coronado, r The Oxford.
Meza Martin (Apolonia) firemn Hotel del Coronado, h 1407, 4th.
Meza Martin,jr, carp, r 1407, 4th.
Millar S Eugene (Elizabeth C) baker Coronado Bakery, h 1008, 9th.
Millen Wm S (Sarah) marine eng, h 718, 10th.
Miller Albt B (Flora E) gardener, h 545 B av.
Miller Alva, student, r 728 Margarita av.
Miller Ella Mrs, nurse 336 A av.
Miller Ernest (Etta) musician, h 805, 5th.
Miller Fred J (Laura A) gardener, h 728 Margarita av.
Miller Fred W, elec Shaw's Elec Garage, r 728 Margarita av.
Miller Herbt S (Mary) pipeftr Hotel del Coronado, h Coronado Court Apts.
Miller Willa E, asst bkpr J A Mathewson, r San Diego.
Miller Werner H, fieldman Tent City, r 728 Margarita av.
Milligan Robt F, blksmith City Stables, r San Diego.
Mills Benj F (Jessie S) optometrist, h 815 H av.
Mills David E (Bess K) teller Bank of Commerce & Trust Co, h 758 E av.
Mission Apts, Katherine Lathrop Mrs mgr, e s A av bet 10th and Ynez pl.
Mitchell C Glenn (Margt) clk, h 430 Palm av.
Mitchell Zola, lndrs Hotel del Coronado.
Moeller Wm (Minnie), h 258 H av.
Montes Maximo, hlpr French Rest, r 915½ C av.
Moon Arthur, pinboy Hotel del Coronado, r The Oxford.
Moon F Leslie (Kathryn G) h Alameda av cor Olive av.

SAN DIEGO TILE & WOODSTONE CO. Contractors and Jobbers in all kinds of Floor, Wall and Mantel Tile
EXCLUSIVE AGENTS FOR WOODSTONE In San Diego and Imperial Counties
DISPLAY ROOMS, OFFICE AND WAREHOUSE: 758 FRONT ST.
MAIN 4871

CHAS. R. McCORMICK LUMBER CO.
Wholesale and Retail Dealers
BOTH PHONES
MAIN OFFICE: FOOT OF 24TH ST.
CITY OFFICE: 923 3RD ST., COR. PLAZA

Mooney Edith, maid Hotel del Coronado, r The Oxford.
Moore Donald A (Florence) grading contr 829 D av.
Moore Lucy, waiter Hotel del Coronado, r The Oxford.
Moore Thos B, r rear 118 Orange av.
Moran Clyde, cement wkr, h 514, 9th.
Moran Jos, bellboy Hotel del Coronado, r The Oxford.
Morando Louis (Mary) pantrymn Hotel del Coronado.
Mori Justin, cook Hotel del Coronado, r The Oxford.
Morris Bride, waiter Hotel del Coronado, r The Oxford.
Morris Myrtle, lndrs Hotel del Coronado, r The Oxford.
Morris Raymond V, aviation instr, r Mission Apts.
Morrison Kate Mrs, r 809 Adella av.
Morton Regina L (wid Jasper) music tchr 722 F av.
Moson Apartments, Mrs May B Paradise prop, Orange av ne cor B av.
Moson Building, Orange av ne cor B
Moulton Louise, waiter Hotel del Coronado.
Moxie Louise, maid Claus Spreckels.
Muirhead Rena, r 860 H av.
Muirhead Wm (Emily) gardener Hotel del Coronado, h 860 H av.
Mulhall Laleah (wid Edwd), r 444 F av.
Mulhall Sydney M, Christian Science pract, 444 F av.
Murdock Wm (Edith) gardener, h 349 G av.
Murillo Olejo (Francisca) lab, h 120 D av.
Murphy Marie, waiter Hotel del Coronado, r The Oxford.
Murphy Mazie E, tchr Public Sch, r San Diego.
Mustain Leo A, barber Hotel del Coronado.
Mutual Ice Co, C G Andrews agt, 144 Orange av.
Myars Geo L (Madge), h 944 I av.
Myers Fayette S, student, r 235 C av.
Myers Frank T C (Helen) barber, h 235 C av.

N

Nadeau The (Hotel del Coronado dormitory) s s Ynez pl near B av.
Neale A Howard (L Edith) jeweler, h 420 E av.
Needham C, bellmn Hotel del Coronado.
Neitz Dora N, phone opr, r 720 G av.
Neitz Harvey J (Retta B) barber 1106 Orange av, h 720 G av.
Neski Thos G, plumber, Hotel del Coronado.
Nevins Clara, maid Geo Sturges.
Newhall Geo T (Katharine M), h 834 Tolita av.
Newman Clement D (Rachel), conf, r 918, 10th.
Newton Geo A, h rear 729 A av.
Newton Harriet G (wid H G), h w s Glorietta blvd, 2 n of 6th.
Newton Henry G, electr, r w s Glorietta blvd 2 n of 6th.
Newton Henry J, r Mrs H G Newton.
Newton Marjorie E, r Mrs H G Newton.
Newton Mary E, steno, rear 729 A.
Nichols Harry W (Donata), h 750 Adella av.
Nichols Jas N (Pauline) carp, h 865 E av.
Nicholson Kate D (wid Hunter), h 127 E av.
Nickelson Mabel, maid Hotel del Coronado, r The Oxford.
Nidel John, meatctr Chamberlain Mkt, r San Diego.
Nixon John C (Lena C) steward, h 1110, 2d.
Noble Wm B Rev, r 921 A av.
Node Francis (Eugenie) head waiter Hotel del Coronado, h 728 G av.
Norden John H (Maude M) steward Hotel del Coronado, h 1180 Loma
Nordin Anna, maid 1011 E av.
Novelli Nicola (Fannie) music tchr 714, 9th.
Nunnerley H J, gardener Hotel del Coronado, r The Oxford.
Nyhan Aurelia, matron annex Hotel del Coronado.

O

O'Biney Josephine, waiter Hotel del Coronado, r The Oxford.
O'Brien Alice E, r 910 Encino row.
O'Brien Hugh, cement wkr, h 811, 8th.
O'Brien Marie I, r 910 Encino row.
O'Connell Chas, bellmn Hotel del Coronado, r The Oxford.

S. G. AMES
AMES REALTY COMPANY
Ranches
Fruit Farms
Acreage
Lots and Tracts
Many years experience with local conditions
Real Mines a Specialty
BOTH PHONES
633 E ST.
SAN DIEGO

Frye & Smith
Print This Directory
856 Third St.
San Diego

TIP-TOP AND KLEEN MAID BREAD
MANUFACTURED BY SNOWFLAKE BAKING CO.
HOME 1047 MAIN 47
SOLD BY ALL GROCERS

S. W. GRIER CO.
1108-4th
Phones: Pacific 2615; Home 3280
SURETY BONDS
GENERAL INSURANCE
BUILDING LOANS

Hambley and Smith
Hambley and Smith
Hambley and Smith
Hambley and Smith
Hambley and Smith
Hambley and Smith
Hambley and Smith
Hambley and Smith
Funeral Directors
1570 4th
Tels M. 139
Home 1139

Pfahler Buelow & Fisher

Commercial Linotype Compositors

860 3RD

O'Connell Jas P, lab, h w s Orange av 1 N of 1st.
O'Connell John, auto opr, r J P O'Connell.
O'Connell Lillie, waiter Hotel del Coronado, r The Oxford.
O'Connell Margt E, r J P O'Connell.
O'Connor Lydia, waiter Hotel del Coronado, r The Oxford.
O'Connor Martin (Carrie), h 857 E.
Ogden Mary, waiter Hotel del Coronado, r The Oxford.
O'Harra Frank (Laura E) gardener Plaza Park, h 876 B av.
O'Harra Mary E, clk, r 956 E av.
O'Harra Paul C, clk, r 876 B av.
O'Leary Cornelius (Eliza) stonemason, h 666 B av.
Oliphant Della A, maid Hotel del Coronado.
Olsen Carl A (Sarah T) lab Hotel del Coronado, h 670 J av.
Olsen Carl W (Marie) clk J A Mathewson, h 936 I av.
Olsen Elizabeth Mrs, r 1006, 9th.
Olsen Roy, clk J A Mathewson, h 670 J av.
Oltmans Rena, nurse 1037 Adella av.
O'Reilly Chas, housemn Hotel del Coronado.
O'Rourke J, pantrymn Hotel del Coronado, r The Oxford.
O'Rourke Minnie T, maid Hotel del Coronado, r The Oxford.
Orrell Milton E (Adelaide) plumber Hotel del Coronado, h 925 H av.
Otto Adolph P, curios 1335 Orange av, h 1409, 4th.
Owens Cath, waiter Hotel del Coronado, r The Oxford.
Owers Frank W (Janet D) atty, h 700 Adella av.
Owers Janet D Mrs, tchr Hotel del Coronado, r 700 Adella av.
Owings Tillie, waiter Hotel del Coronado, r The Oxford.
Oxford The (Hotel del Coronado dormitory) Mrs. Margaret Burres matron, Ynez pl nr A av.

P

Packard Henrietta M (wid Allen E), h 853 B av.
Packard Marie A, r 853 B av.
Pallma Frank, bandmaster, h 1105 F av.
Pallma Frank jr, musician, r 1105 F av.
Palmer Arthur E (Bertha R) auto livery, h 416, 7th.
Palmer Dana, lieut U S A, r Mission Apts.
Palmer Frank B (Bertha I) bkpr, h 836 H av.
Pappas Geo (Safarulia) pdlr, h 127 J av.
Paradise May B Mrs, prop Moson Apts, Orange av ne cor B av.
Parker Frances, tel opr W U Tel Co, r 937 E av.
Parks Anna A (wid Benj), r 1013 Isabella av.
Parks Stanley M, auto opr, r 1013 Isabella av.
Parnell Xerxes (Julia) auto opr Coronado Creamery, h 955 Orange av.
Parquette Louis N (Lula M) clk, h 717 E av.
Parrish Lionel, clk Hotel del Coronado.
Patriarka Marshall, porter Hotel del Coronado.
Patrick I M (Sara J), h 529 A av.
Patten Cora A (wid W L), h 1112 8th.
Patten Wm H, adv agt, r 1112, 8th.
Patterson Fannie S (wid J S) nurse Cal Out of Door Health Home, 624 Glorietta blvd.
Patterson Wm A (Mabel) U S N, h 810, 2d.
Paulus Ada N Mrs, agt Coronado Ferry, r San Diego.
Pease Esther W, tchr Public Sch, r San Diego.
Peattie Isabella S, clk, r 718, 10th.
PEDLER SAMUEL (Lucy) street superintendent, h 925 F av.
Pegram Geo C (Jane H) lieut U S N, h 770 A av.
Peier Walburga, maid Hotel del Coronado.
Peker Jessie E Mrs, hskpr, r 238 B av.
Pells Harry E, U S N, r 136 I av.
Pells Jas W (Frances A), h 136 I.
Penrose Wm B (Mary) carp, h 276 E av.
Peplow Minnie, hairdresser, h 129 E av.
Percival John W (Adelaide) genl contr 1034 G av.
Perkins W B, boatmn Hotel del Coronado, r 918 E av.
Perrin Carrie M Mrs, h 920 E av.

McNABB HOSPITAL AND SANITARIUM
Situated in Chula Vista, Cal. OFFICE 317 TIMKEN BLDG. Mrs. Emma R. Saylor, MANAGING DIRECTOR

CALIFORNIA COMMERCIAL COLLEGE
7TH, COR. BROADWAY

Perrin Marguerite, r 920 E av.
Perrin Minard J (Mary D) supt S D Elec Ry, h 806 Adella av.
Perry Ethel G, r rear 165 Orange av.
Person Carl A, h 1410, 3d.
Person Olivia C, r 1410, 3d.
Peters Jos A (Jennie) driver, h 228 C av.
Peterson Anna, maid Hotel del Coronado, r The Oxford.
Peterson Hannah, cook 800 Orange.
Peterson Minnie, cook Wilmot Griffis.
Phillip O R Mrs, hsekpr, r 1015½ C av.
Phillips Ernest L, adv agt Spreckels Cos, r San Diego.
Phillips Ione H Mrs, lndrs Coronado French Hand Lndy, r San Diego.
Phillips Jessie, maid Hotel del Coronado.
Phillips Minnie, maid Hotel del Coronado.
Pierce Kota L, r 1005 Isabella av.
Pierce Mary L (wid W M), h 1005 Isabella av.
Pierce Walberga, maid Hotel del Coronado, r The Oxford.
Pinckney Joanna P (wid Chas), h 956 E av.
Pinto Jos A, lndywkr Hotel del Coronado, r The Oxford.
Pohl Louis C, driver C S Hardy, r San Diego.
Porter Duke (Clara), r 721 Encino row.
Post Geo V (Cora P), h 1110 Loma.
POST OFFICE, R S Robbins supt, Bank Block, Orange av cor Park pl
Post Speed L, mgr Coronado Auto Supply Co, r 1110 Loma av.
Potter Barclay H (Internatl Land Inv Co), h 790 G av.
Poulos G, cook Hotel del Coronado, r The Oxford.
Power Jas M (Margt G) elect contr, h 772 B av.
Power Olive G, r 772 B av.
Power Walter W, r 772 B av.
Powers Henry J (Margt J) steward Coronado Country Club, h 729 Tolita av.
Powers John J (Ada W) gen mdse and billiards, 1327 Orange av.
Pratt Harold B (Margt) lieut U S A, h 655 C av.
Prentice Gordon (Coronado Auto Supply Co) 460 Orange av.
Presbyterian Church, see Graham Memorial Presbyterian Church.
Preston Arthur S, groom Coronado Country Club, h K av foot of 5th.
Preugschot L Meta Mrs, cook J D Spreckels.
Pringle David S (Mary H) steelwkr, h 327 G av.
Prochaska Jos (Agnes R) bkpr, h 612 B av.
Protheroe Edwd H (Gertrude B) cashr Hotel del Coronado, h 653 Margarita.
Prouty Francis L, h 336 A av.
Pruyn Louis M (Mary S) watchmn Hotel del Coronado, h 711 E av.
Purcell Elizabeth A, bkpr Hardy's Orange av Market, r 824 H av.
Purcell Geo, clk Tent City.
Purcell Patk (Annie) lab, h 824 H.
Purnell Rachel, dom 547 A av.
Pyke Ward (Pearl) toolmkr, h 412 7th.

Q

Quinn David, lab Coronado Stables, r 1319 Orange av.
Quinlan Michl (Elizabeth M) tmstr Coronado Lmbr Co, h 121 D av.
Quinlan P John, fireman, r 121 D av.
Quon Yen, gardener, Geo Sturges.
Quong Wo, lndy, ft 2d.

R

Radford Wm J, plumbing 1116 Orange av, r San Diego.
Rainford Alice M, prop The Flower Shop, r San Diego.
Ramm Wm (Elizabeth), h 241 G av.
Ramos Manuel, bussmn Hotel del Coronado.
Ramsey Chas, cook Hotel del Coronado.
Rathbun Wm F, watchmn Hotel del Coronado.
Redfern Alfd F, life guard Tent City, r 1540, 10th.
Redfern Mary A (wid Alfd), h 1540, 10th.
Reed A Scott (Emma) gro 711, 4th, h 626, 5th.
Reed Mabel, tchr Public School, r San Diego.
Reed Roland W, photo 1215 Orange.
Reed W, waiter Hotel del Coronado.
Reeday Fred (Harriet) gardener, h 904, 8th.

Ross & George
Bookbinders
Blank Book Manufacturers
and Paper Rulers
860 Third

Frye & Smith
Print This Directory
856 Third St. San Diego

The San Diego Union

John Burnham & Company
212-214 TIMKEN BUILDING
REAL ESTATE
LOANS
AND INSURANCE

Ross & George
Bookbinders
Blank Book Manufacturers
and Paper Rulers
860 Third

Pfahler Buelow & Fisher
Commercial Linotype Compositors
860 3RD

Reel Agnes (wid W T), r 228 F av.
Reeve Chas McC, h 953 Adella av.
Reeves Geo W (Grace G) paymaster U S N, h 850 A av.
Reid Wm E (Theresa M) painter, h 167 J av.
Reilly C, housemn Hotel del Coronado, r The Oxford.
Reilly Margt M, maid Hotel del Coronado, r The Oxford.
Reim Reinhold J (Louise B) shoemaker, h 1315, 9th.
Renard Fred A (Cornelia M), h 653 K av.
Rendo Felix, groom Coronado Country Club, h K av foot of 5th.
Reuille Aug S (Esther) cook Hotel del Coronado, r 855 E av.
Reynolds Cath (wid A T), h 823 H.
Reynolds Geo W, cond, h 314 I av.
Rhodes Herbt C (Kate) tmstr Coronado Beach Co, h 1004, 10th.
Rhodes Kate Mrs, waiter Hotel del Coronado, r 1004, 10th.
Rice Walter J (Tillie) clk P O, h 600, 9th.
Richards Kate B Mrs, h n s Ocean blvd 1 W of G av.
Richards Katherin, r Mrs K B Richards.
Richards Ruth, r Mrs K B Richards.
Richardson Jas W (Bessie W) meat cutter Hardy's Mkt, h 903 Olive av.
Richter Bertha, waiter Hotel del Coronado, r The Oxford.
Riddle Bert I, carp, r 363 A av.
Riddle Isaac, carp U S N, r 363 A av.
Riddle Kate F Mrs, h 363 A av.
Riddle Maude E, r 363 A av.
Ridley Wm (Annie) trainer Coronado Country Club, r 455 K av.
Rieveley Chas (M Edna), h 615 Alameda av.
Rigling Frank E (Clara B) fixture mkr, h 703 Olive av.
Riley Kate, maid Hotel del Coronado.
Riley Wm F (Annie) steward, h 222 F av.
Riotte Walter C (Venancia), h 509 A av.
Rittoff Benj (Matilda), h 1605 San Luis av.
Rixson Anna L Mrs, h 1055 Flora av.
Rixson Reuel C, r 1055 Flora av.
Robbins Arthur W, auto opr, 1308 Churchill pl.
Robbins Grace S Mrs, r 1004 Isabella av.
Robbins Monterville G (Lucinda M) elec contr 1123 Orange av, h 915 C av.
ROBBINS ROBERT S (Ethel A) supt P O, h 1004 Isabella av.
Robert Grace F Mrs, h 543 A av.
Roberts Emily, waiter Hotel del Coronado, r The Oxford.
Roberts Mary Mrs, r 1021 E av.
Roberts Wm (Coronado Auto Supply Co), r San Diego.
ROBINSON CHARLES S (Olive K) deputy City Clerk, h 964 D av.
Robinson Chas W (Nancy), h Alameda av n e cor G av.
Robinson Chas W jr, student, r C W Robinson.
Robinson Geo C, h 423 K av.
Robinson Howard, lab, r e s K av 1s of 6th.
Robinson Jas E, painter Hotel del Coronado, r 918, 10th.
Robinson Jos, carp, h e s Pomona av nr 9th.
Robinson Laura, clk, r 425 K av.
Robinson Otto, gardener, h 425 K.
Robinson Percy C, lndywkr Hotel del Coronado, r The Oxford.
Rodgers Alex, appr electr Hotel del Coronado, r 465 Orange av.
Rodgers Wm D (Annie) electr, h 465 Orange av.
Rodriguez L, lab Hotel del Coronado
Rogan Danl, slsmn, r Mrs E J Rogan.
Rogan Ellen J (wid Lafayette) h w s Margarita av nr Monterey av.
Rogan Kate, r Mrs E J Rogan.
Rogan Nat, r Mrs E J Rogan.
Rogers Angelina E, music tchr Clearman Apts.
Rohrer Esther B (wid J A), r 722 F av.
Roitsch Anna, h 447 I av.
Roitsch Chas, porter, r 272 J av.
Roitsch Herbt E, carp, r 272 J av.
Roitsch Wm (Julia) carp Hotel del Coronado, h 272 J av.
Rolly Althof, mgr bowling alley Hotel del Coronado.
Ronald Freda Mrs, lndywkr Hotel del Coronado, r The Oxford.
Rooke Alfd W (Annie E) uphol 748 Orange av.
Roper Ella C (wid Wm H), h 1401 Ynez pl.

ORT IRON WORKS
PHONE MAIN 1920 11th AND M

F. W. BRADLEY CO.
FAMILY TRADE A SPECIALTY
TELS: HOME 1157, MAIN 157
Wholesale Wines and Liquors
Prompt Free Delivery
1058 FOURTH ST.

Roper Florence M, r 1401 Ynez pl.
Rosewall Christine, waiter Hotel del Coronado, r The Oxford.
Ross Anthony (May) auto opr, h rear 801 Adella av.
Rouch Chas, auto opr Mrs Anna Syms.
Roxburgh Alfd F (Margaret M) gardener, h 775 H av.
Roxburgh Alfd W B, clk Tent City, r 775 H av.
Rude Clark B (Frances L), h 531 Alameda av.
Rude Laura C, student, r 531 Alameda av.
Ruhl Wm (Cora M), h 349 F av.
Runyon Maude, waiter Hotel del Coronado, r The Oxford.
Russ Geo, lab, r 854 Orange av.
Russell Earl G (Bessie) lab, r 127 E av.
Russell Lewis S (Beulah) ins, h 169 Orange av.

S

Saar Frank A (Lula) U S N, h 374 Orange av.
St Ranier Henry, atty, r 357 J av.
St Ranier Victor, atty, h 357 J av.
Salito The (Hotel del Coronado dormitory) s s Ynez pl 2 e of B av.
San Diego Electric Railway Co, Arthur Dewar agt, Bank Bldg.
San Diego Yacht Club, Bay front ft E av.
Sanford E R Mrs, h 1111 Loma av.
Sanven Geo (Susan) plumber Coronado Water Co, h 145 D av.
Sargent Nicholas F (Melia) caterer, h 1000 G av.
Satterkau Paul, pipeftr, r 1319 Orange av.
Satterkau Paul jr, pipeftr, r 1319 Orange av.
Saxton Raymond, storekpr Hotel del Coronado, r 678 D av.
Saxton Wm R (Mollie C) supt Coronado Water Co and Coronado Beach Co, h 678 D av.
Saxton W Eugene, dftsmn, r 678 D.
Scaife Cecil V, ins, r 501 D av.
Scaife Thos (Jennie) boatbldr, h 501 D av.
Scanlon Thos J (Mary E) cook, h 1003, 2d.
Schiller E Palmer (Helen) prop Coronado Court Apts, h 1015½C av.
Schlifke W, pastrymn Hotel del Coronado, r The Oxford.
Schlundt Karl F, cashr Hotel del Coronado.
Schmelzle Chas W, painter Hotel del Coronado, r 708 I av.
Schmidt Clara, lndrs Hotel del Coronado.
Schram Geo H, plumber Hotel del Coronado, h 1038 B av.
Schramm Walter S (Maria) plmber, h rear 1116, 10th.
Schreiber Bernard (Hazel) U S N, h 337 B av.
Schroer May, waiter Hotel del Coronado, r The Oxford.
Schultz Robt, lab Coronado Stables.
Schulze Chas G (Zilpha B) clk, h 753 C av.
Schulze Laura H, r 753 C av.
Schwartz Marcus J (Lucile E) pressman, h 595 H av.
Schwegel Geo, cementwkr, r 633 A.
Schwegel Gustaf, gardener, r 633 A.
Schwegel Nicholas (Clara), h 633 A.
Scott Warren C (Virginia) popcorn Tent City, r San Diego.
Scott Wm A, chief Fire Dept, r 1011, 6th.
Scully Arthur J (Luella J) real est, h 521 Alameda av.
Seaberg Chas A (Louise) master mariner, h 211 F av.
Sebree Uriel Admiral (Anna B) U S N (retired), h n s Ocean blvd nr G av.
Sedam Jacob S (Clara F), h 936 Adella av.
Sekly Alex (Bertha) meatctr, h 1519 4th.
Seligmann E, baker Hotel del Coronado.
Seward Bessie, waiter Hotel del Coronado, r The Oxford.
Sexton Walter A (Kate G) janitor Public Sch, h 555 H av.
Seymour A Clarence (Augusta) painter, r rear 920 E av.
Shafer Arthur F (Alta F) atty, h Coronado Court Apts.
Shaffer Geo, pressmn Hotel del Coronado, r The Oxford.
Shaffer Stella T (wid J E), r 416 B.
Sharp Alex (Cornelia D) lieut U S N, h 435 A av.
Sharp Harold E, carp, r 501 D av.
Sharp Josephine H (wid Alex), r 435 A av.

Barney & Barney
Insurance Bonds, Loans Liability Compensation
PACIFIC MUTUAL LIFE INS. CO.
E. P. RIECKER, Agt.
Scripps Bldg.
Rooms 207-209

The Universal Health Association preserves and restores health
1550 3rd

MASTEN & KENDALL
919 Sixth Street, San Diego
Real Estate—Insurance
Money to Loan
House Renting a Specialty

PACIFIC PHONE MAIN 2728

B. H. VREELAND & CO.

409 AMERICAN NAT. BANK BLDG

PUBLIC ACCOUNTANTS

Johnson Connell & Saum

FUNERAL DIRECTORS

LADY ASSISTANT

Seventh and Broadway

TELEPHONES SUNSET, MAIN 158 HOME 1158

Naylor Gem Co.

Jewelers Miners and Cutters of Precious Stones

We have our own mines of Tourmaline, Beryl, Turquois, Hyacinth and Garnet

330 Broadway

U. S. Grant Hotel

SHAW ALEXANDER B (Pearl E) agent San Diego county for Baker Electrics and Milburn Light Electrics, and prop Shaw's Electric Garage 716 3d, h 304 F av. (See page 10.)
Shaw Jos M (Susan) with A B Shaw, h 310 F av.
Shaw Madge F, asst agt Coronado Ferry, r San Diego.
Sheehan Elizabeth B, maid Hotel del Coronado, r The Oxford.
Sheldon Wm B, acct, h rear 165 Orange av.
Shelhamer E Earl (Bessie) carp, r 832 Orange av.
Shelhamer S Ella (wid D W) Christian Science Pract, 832 Orange av, h same.
Shepherd J W, police Tent City.
Sherman Annie H, student, r 829 Adella av.
Sherman Elizabeth E, student, r 829 Adella av.
Sherman Fred S (Evelyn H), h 829 Adella av.
Sherriff Eliza (wid J A), h 1013 Isabella av.
Sherwood Robt (Elizabeth A) mach U S N, h 536 G av.
Shields Chas J, student, r 773 Orange av.
Shields Jas E (Mary), h 773 Orange.
Shipman Grace F, tchr Hotel del Coronado, r San Diego.
Shoemaker F P Mrs, lndrs Hotel del Coronado, r The Oxford.
Sholes Roy (Ruth) archt, h Anita Row nr Guadalupe av.
Shroer May, waiter Hotel del Coronado.
Shultz Robt A (Zoe) driver Hotel del Coronado, h 907 Pomona av.
Sichel Peter A, h 142 Orange av.
Silva Victoriano (Josephine) tmstr Coronado Beach Co, h 350 B av.
Simon Martin F, waiter Hotel del Coronado, r The Oxford.
Simons Henry, tailor, h 549 Orange.
Simonsen Cleo (wid Robt), h 225 I.
Simpson Arthur (Blanche L), h 300, 1st.
Simpson H Dyson (Muriel) prop carousselle Tent City, h 424 Palm.
Simpson Mollie A, clk, r 800, 1st.
Simpson Nora, r 800, 1st.
Sinfield Ivy J, music tchr 615, 4th, r same.
Singleton Clive, pressfdr Hotel del Coronado, r 1311 Orange av.
Singleton Jos H, r 1311 Orange av.
Skinner Dorris E, r G W Skinner.
Skinner Geo W, h Star Park se cor Loma av.
Slemmons John O (Laura H) trav slsmn, h 1104 Isabella av.
Sletto Anna, tchr Public Sch, r 560 A av.
Smart Robt (Mary) phys 1100, 8th, h 1127, 6th.
Smith Anna, waiter Hotel del Coronado, r The Oxford.
Smith Benj F (Elizabeth) gardenr, h 315, 7th.
Smith Chas W (Maude) storekpr Hotel del Coronado, h 950 H av.
Smith C Jas (Amelia C) mining eng, h 422 D av.
Smith Harry L (Jennie E) carp, h 225 Orange av.
Smith Jas, porter Hotel del Coronado, r The Oxford.
Smith Jos W, gardener, h 712, 6th.
Smith Mamie, r 929 K av.
Smith Margt, tchr High Sch, r San Diego.
Smith Norman E, r 225 Orange av.
Smith Susie (wid H E), h 1040 G.
Smither Norma H, r 306 Palm av.
Snare Geo W T (Lena), h 301 K av.
Snyder Frank R (Alice B), h 811 C av.
Snyder Margery, r 811 C av.
Soltau Gertrude, dom 521 Alameda.
Sourlas T, lab Hotel del Coronado.
Southern Robin (Ruby) U S N, h 446 E av
Spalding Chas E Rev (Emmie S) rector Christ Protestant Episcopal Ch, h 926 C av.
Spolidoro Gerome (Ida) musician, r 714, 9th.
Spreckels Claus (Ellis M) h ns Ocean blvd bet Flora and Loma avs.
Spreckels John D (Lilly), h Orange av and Glorietta blvd, opp Hotel del Coronado.
Spring Nellie, waiter Hotel del Coronado, r The Oxford.
Stacy L W, clk Hotel del Coronado.
Stafford Florence B, r 1212, 6th.
Stafford Maurice L, editor, h 1212, 6th.
Stanley Fredk J (Mary F) supt, h 544 D av.
Stanton Wm J (Lou) tchr, h 544 A.

FIRE INSURANCE

Fintzelberg & Steinmetz

London and Lancashire Fire Insurance Co.
Orient Insurance Co. of Hartford
Hanover Fire Insurance Co. of New York

759 Sixth Street, Express Block

Wankowski-Osborn Co., Inc.

REAL ESTATE, INSURANCE, SURETY BONDS

Home Phone 1315, Sunset 2029

341-342-343 Spreckels Theatre Building

Star Theatre, D F Weaver prop, 1109 Orange av.
Stark Anna Mrs, r 1027, 7th.
Steffins Otto, lndymn Hotel del Coronado, r The Oxford.
Stein Louis E (Mary F), h 1319 Orange av.
Stein Robt E, h 131½ Orange av.
Steiner C, cook Hotel del Coronado. r The Oxford.
Stephens Bascom A (Grace E) mgr Coronado Boat House.
Stephens Donald H, r 803 K av.
Stephens Elizabeth C (wid I W), h 803 K av.
Stephens Geo C (M Louise) bonds, h ns Ocean blvd nr G av.
Stephens Gladys H, r 803 K av.
Stephens Isaac W jr, clk, r 803 K.
Stephens Julia (wid A P), h 7th se cor A av.
Stephens Oran D, r 803 K av.
Stephens Otto, lndymn Hotel del Coronado, r The Oxford.
Stephens Thos P (Ellen A), h 124 F av.
Stephens Wm R (Adele) gunner's mate, U S N, h 211 Orange av.
Stephenson Geo W (Veda B) real est, h 620, 1st.
Sternberg Jaques, music tchr, r 931 J av.
Stevens Cath M (wid W F), h 816, 1st.
Stevens Helen M, r 816, 1st.
Stewart Frances M, r 1411, 9th.
Stewart Humphrey J, organist, h 1411, 9th.
Stickney Chas R (Edna M) musician, h 224 B av.
Stidam Mardy (Lorine), clk Coronado Grocery, h 800 F av.
Stiles E Stuart (Sybil) decorator, h 336 Pomona av.
Stille Otto F (Cora) plumber, h 900 H av.
Stinson Lizzie A (wid W R), h 823 E av.
Stokes Monte C (Vera) vulcanizer, h 421 I av.
Stowell C S Mrs, steno Hotel del Coronado.
Street Margt E, r 809 Adella av.
Street Richd J (Emmeline C), h 809 Adella av.
Strumm Andw (Laura M) supt of bldgs Hotel del Coronado, h 333 G av.
Strumm Fred C (Josephine) foreman Hotel del Coronado, h 379 F av.
Strumm Fred J, mach, r 379 F av.
Strumm Roy G, electr Hotel del Coronado, r 333 G av.
Stuart H C R, police Tent City.
Sturges Geo (Lelia), h F av nw cor Ocean blvd.
Suggett Edwin T, messngr P O, r 961 Orange av.
Suggett Luke T (Sudie M) engr Hotel del Coronado, h 961 Orange.
Sullivan Margt M, housekpr Hotel del Coronado.
Sumner O, pantrymn Hotel del Coronado, r The Oxford.
Surr Anna R Mrs, h 815 Tolita av.
Sutherland Kenneth, h 213 C av.
Sutkin Stanley, janitor, r The Oxford.
Sutton Jeannette Mrs, maid 936 Adella av.
Sutton Redondo, lieut U S A, r Mission Apts.
Swan Harold A, tchr High Sch, h E av cor 9th.
Swanson Alma dom 600 A av.
Sward Bessie, waiter Hotel del Coronado.
Sweet Myra, waiter Hotel del Coronado, r The Oxford.
Switzer Jennie M, nurse Cal Out of Door Health Home.
Syms Anna (wid Parker), h Ocean blvd se cor Loma av.

T

Tatum Wm A (Clara A) auto opr, h 408 5th.
Taylor Constance O, photo Hotel del Coronado, r 125 F av.
Taylor Emily S (wid Hamilton), h 125 F av.
Taylor Harold A (Maude R) photo, h 1303, 7th.
Taylor Mary F (wid G M) r 1303, 7th.
Taylor Percy C (Elizabeth J) slmn, h 710, 2d.
Taylor Winnifred E, artist, r 125 F.
Teale Mamie R, dressmkr, r 1027 Isabella av.
Telegmann E, baker Hotel del Coronado, r The Oxford.
Terano Frank, butcher Hotel del Coronado, r The Oxford.

IRWIN & CO.

HAY, GRAIN, FLOUR, MILL FEEDS, POULTRY FEEDS, GRAIN BAGS, WOOL BAGS, SACK TWINE, COAL

Main office FOURTH AND K

PHONES: MAIN 440 HOME 1440

Dairy in Mission Valley

Best Milk and Cream

ALLEN'S DAIRY

R. F. D. NO. 2

BOTH PHONES

MISSION VALLEY

SOUTHERN TRUST AND SAVINGS BANK

ONE OF THE STRONGEST IN THE WEST

LEIGHTON McMURTRIE CO.
320 BROADWAY, U. S. GRANT HOTEL BUILDING
REAL ESTATE
INSURANCE
MORTGAGE LOANS

PHONES:
HOME 1260
MAIN 260

G. C. ARNOLD & SON

Real Estate and Insurance

1312 FIFTH ST.

Pfahler Buelow & Fisher

Commercial Linotype Compositors

860 3RD

Terry Fred E (Minnie C) carp, h 570 G av.
Tetlow Myron E, gardener, r 1212, 9th.
Thaddeus Fred, steno, r 1015 C av.
Thaddeus H Jones (Eva) h 1015 C.
Thaddeus Victor, student, r 1015 C.
Thayer Mary S (wid O V) r 678 D av
Thomas Edwd N (Ada) lab, h 420 8th.
Thomas Elizabeth C (wid David) h 1021 E av.
Thomas Lloyd C, clk, Tent City.
Thompson Gus, livery rear 832 C av, h same.
Thompson John W (Mary) h 870 Orange av.
Thompson Kate Mrs, asst agt Coronado Ferry, r San Diego.
Thompson Percival (Mary K) h Ocean blvd cor F av.
Thompson Teresa, maid Hotel del Coronado, r The Oxford.
Thoms Collie, dom, 770 A av.
Thoms Elizabeth, dom, 461 A av.
Thomson Adelle, cashr Hotel del Coronado, r 1126 Loma av.
Thomson Alfred G (Selma) capt Venitia, h 738 B av.
Thomson Estelle, r 1126 Loma av.
Thomson Permila D (wid I S) h 1126 Loma av.
Thomson Philip N, h 434 A av.
Thurston Julius T (Myrtle) h 766 E av.
Tiedeman Ernest (Christina) uphol Hotel del Coronado, h 651 Pomona
Tiedemann Hans, butler J D Spreckels.
Titus Harry L (May H) atty, h 800 Orange av.
Titus Harry L jr, atty, r 800 Orange.
Titus Jean T, r 800 Orange av.
Titus Marie A, r 800 Orange av.
Toews Betty F (wid Herman) h 869 J av.
Toews Louise G, student, r 869 J av.
Toews Max J, slmn, r 869 J av.
Towsley Robt E (Geno E) eng, h 174 H av.
Trader Thos B, r 461 A av.
Trestrail Wm C, mgr W U Tel Co Hotel del Coronado, h 721 Encino row.
Tritt Chas A (Mary) finisher, h 512, 1st.
Troen Leva, r 140 Orange av.
TROXEL JOSEPH (Laura) (Crown Realty Co) (J & M M Troxel), h 1010 F av.
Troxel J & M M, dept store, 1101 Orange av.
TROXEL MILLARD M (Marie L) (Crown Realty Co) (J & M M Troxel) h 615, 9th.
Truax Elva E, maid Hotel del Coronado, r The Oxford.
Truxell Harry P (Anna T), painter, h 1303 Orange av.
Truxell Jacob H (Mary M) h 317 C av.
Truxell Mary M Mrs, dressmkr 317 C av.
Tuller Jennie (wid Walter) maid J D Spreckels, r 801 Anita row.
Turnbull Geo C (Ruth) golf instr Coronado Country Club, h 808 F av.
Tuttle Fredk N, printer Hotel del Coronado.
Tyson Milton C, r 1401 Ynez pl.

U

United Light, Fuel & Power Co, E M Harris chief eng, Bank Bldg.

V

Valdas Thos, firemn Hotel del Coronado, r The Oxford.
Valentine Henry P (Winnie P) mgr J A Mathewson, h 170 Orange av.
Valentine Mary G (wid W D) librarian Coronado Library, h 408 Glorietta blvd.
Vanderbilt Apartments, John Bretz prop, 10th se cor A av.
Van Ness Albt (Ester B) photo, h 128 I av.
Van Winkle Peter (Eleanor) phys, h 555 A av.
Velasquez Andw (Mendosa) lab, h 100 Orange av.
Velazquez Andres (Rosaira) lab, h D av nw cor 2d.
Velazquez Andres jr, lab, r D av nw cor 2d.
Verdesco Earl J, asst cashr Hotel del Coronado.
Verdusco Benedicta (wid Juan) h n s 2d, 1 w of Orange av.
Verdusco John, lndymn Hotel del Coronado.

PARADISE VALLEY SANITARIUM
NATIONAL CITY, CAL.

H. A. CAMERON CO.
THE OFFICE OF EFFICIENCY
INSURANCE BONDS
UNION BUILDING
PHONES--MAIN 4953 HOME 1788

Verdusco Louis, lab, r Mrs Benedicta Verdusco.
Verdusco Miguel, lab, r Mrs. Benedicta Verdusco.
Vhelos D, lab Hotel del Coronado.
Vickerson Mamie, waiter Hotel del Coronado, r The Oxford.
Viersen Lionel A, dentist h rear 169 Orange av.
Villareal Isabel, lndrs Hotel del Coronado.
Vlahos T, firemn Hotel del Coronado, r The Oxford.
Voges Ottilie M, hskpr 382 Glorietta blvd.
Vogler Geo W (Frank W) h 766 I av.
Vondenberg P Harry, h Pomona av cor San Miguel.
Von Tesmar Frank J (Alice) h 1037 Star Park.
Vulput Jean, chef Hotel del Coronado, r The Nadeau.

W

Walker Edith Mrs, h 835 Adella av.
Waller Fred W, student, r 740 Orange av.
Waller Hattie I Mrs, confy 124 Orange av, r 740 same.
Waller Jas W (Hattie I) mgr Mrs H I Waller, h 740 Orange av.
Wankowski Anthony, clk, r 700 I av.
Wankowski Victor (Fannie) h 700 I av.
Wardlow J Fred (Olive) painter Hotel del Coronado, h 1336 Ynez pl.
Warfield Susan, r 815 Tolita av.
Warner Caroline M (wid P I) h 954 H av.
Warner L, bellmn Hotel del Coronodo, r The Oxford.
Warriner Margery L Mrs, asst housekpr Hotel del Coronado.
Wartman A, clk, Tent City.
Watkins Roy S (Helen S) h 910 E av.
Watson J Wm (Emma C) slsmn, h 831 D av.
Watson Scott E (Alice E) dentist, h 730 Orange av.
Weaver Dudley F (Nora J) prop Star Theatre, h 871 D av.
Webb Annie W (wid G V) h e s Adella av 1 s of 9th.
Webber Frank (Harriet) lab, h 136 Orange av.
Weber Herman (Margarete) h 619 G av.
Webster Geo T, mtrmn, r 920 F av.
Webster Helen H (wid David) h 823 Toleta av.
Weisgerber Albt, steno, r 771 F av.
Weisgerber Chas (Gunhild) carp, h 771 F av.
Weisgerber Mary Mrs, h ws G av 1 n of 10th.
Welch Elmer S (Edna H) mgr Bank of Commerce & Trust Co, h 756 E av.
Welch Frank H (Mary B) watchmn, h 920 F av.
Weller Hannah Mrs, lndrs Hotel del Coronado.
Weller Lillian A Mrs, lndywkr Hotel del Coronado, r The Oxford.
WELSH CLIFFORD D (Della) City General Inspector, h 701 J av.
Welsh Willard W, student, r 701 J av.
Western Union Telegraph Co, W C Trestrail mgr Hotel del Coronado.
Weston Edith, steno Nathaniel Gardner, r San Diego.
Weyman Anna, waiter Hotel del Coronado.
Wheaton John A (Clara B) purser Coronado Ferry, h J av nw cor 2d.
Wheeler Walter F (Pauline A) real est, h 1036 Glorietta blvd.
Whitaker Henry S (Florence E) h 263 D av.
White Fredk M, gen mgr Benson Lumber Co, r Hotel del Coronado.
Whitehead, Alfaretta, r 918 B av.
Whitney Richd M (Mary P) h 1110 Isabella av.
Wicherson Mamie, waiter Hotel del Coronado.
Wicks J Mrs, waiter Tent City.
Wilkinen Pearl, h 732 Margarita av.
Wilkinson Jas G (Marguerite O) tchr h 1112, 7th.
Williams Geo A (Myrtle) h 760 B av
Williamson Harry H, U S N, h 1210, 9th.
Williamson Herbt E (Agnes) carp, h 933 I av.
Williamson Winfield S (Lutie) r 1210, 9th.
Wilis Robt H, lieut U S A, r 749 C av
Wilson Dennis B (Evelyn R) auto opr, h 848 Olive av.

W. P. Fuller & Co.
PAINTS
OILS
GLASS
DOORS
SASH
MIRRORS
STAINS
VARNISH
7th and F

Frye & Smith
Print This Directory
856 Third St. San Diego

The Companies Represented by **Kettner & Salmons,** THE INSURANCE MEN
Have loaned over half a million dollars in San Diego
PACIFIC 244, HOME 1344 TIMKEN BUILDING

CALIFORNIA IRON WORKS
INCORPORATED
PHONES, HOME 1336, SUNSET 1336
FOOT OF SEVENTH STREET, SAN DIEGO, CALIFORNIA

ENGINEERS, FOUNDERS, MACHINISTS
STRUCTURAL IRON AND STEEL CONTRACTORS
FREIGHT AND PASSENGER ELEVATORS

Wilstach Benj E, housemn Hotel del Coronado, r The Oxford.
Winchester Chas J (Isabella) h 765 G av.
Winchester Fredk C (Mary H) real est 935 Orange av, h 1011 E av.
WINKLEY FRANK W, prop Coronado Creamery, 955 Orange av.
Winslow Carmi (Charlotte S) h 560 A av.
Winter Wm F (Lena B) clk, h 810 A av.
Wise Elizabeth E (wid C W) r 1040 G av.
Wolf A, musician Hotel del Coronado.
WOMAN'S SOCIAL SERVICE THE (Mary H Taylor, Martha J Baker) travelers' aid and service bureau, 554 Spreckels Bldg 121 Broadway, San Diego.
Wood H Alice seam Mrs. R A Fraser, r 910 E av.
Wood Claud, r 1311 Orange av.
Woodhull Josiah T jr (Nell G) journalist, h 1024 Park pl.
Worth Alice Mrs, maid 802 Adella av
Worth Jehoiada H (Mary E) h 635 I av.
Worth John, sheet mtl wrk, r 635 I av.
Wright Melville S, asst mgr Hotel del Coronado.
Wyatt Chas F (Isabel) mining, h 356 A av.
Wyatt Marjorie, r 356 A av.
Wyman Anna, waiter Hotel del Coronado, r The Oxford.

Y

Yaeger John H (May) waiter, h 851 J av.
Yarger Caroline (wid J E) h 606, 9th.
Yarger Ralph E (Bertha M) photo, h 963 I av.
Yarger Wilbur W, r 606, 9th.
Yates John C (Beatrice) phys, h 700 1st.
Yeisley Guy E (Mary) pressmn, h 130 F av.
Yenawine Geo L (Susan S) janitor P O, h 270 B av.
Young Jack, waiter Hotel Del Coronado, r The Oxford.
Young Thos C (Mary F) bkpr, h 833 I av.
Yuda C, h E av cor Isabella av.

Z

Zanov Marie, waiter Hotel del Coronado.
Zehr Arthur G (Mabel E) carp, h 444 E av.

M. F. ZENT
Insurance

Fire
Accident
Liability
Plate Glass
Automobile
Live Stock
Burglary
Elevator
Rent
Surety Bonds

207
AMERICAN NAT'L BANK BUILDING

Pfahler Buelow & Fisher

Commercial Linotype Compositors

860 3RD

Add the Directory to your selling Force. It will sell more Goods at a lesser Cost than any salesman you have.

LOUIS KIRSHBAUM
GRAND PRIZE 1899 FOR SUPERIOR TAILORING
HIGH GRADE LADIES' AND GENTS' TAILOR
BOTH PHONES 414 B STREET

CHAS. F. O'NEALL
529 BROADWAY Phones: Home 3590, Main 252
LOANS
REAL ESTATE
FIRE INSURANCE

CHULA VISTA

(Beautiful View)

Lying along the Bay, about seven miles south of San Diego, is the attractive suburb of Chula Vista. It commands a fine view of the waters of the Pacific, Coronado, Point Loma and the City of San Diego; while to the south the landscape is filled with glimpses of citrus orchards, with vistas of the distant Mexican mountains.

The climate of Chula Vista is the same as that of San Diego and the entire bay region, the average annual temperature being about 61 degrees.

The soil is adapted to the production of lemons, oranges, grape fruit, peaches, plums of all kinds, almonds, apples, pears, berries and vegetables, but the most popular crop is the lemon, as climatic conditions are particularly favorable to its cultivation. Water is supplied from Sweetwater Reservoir, at the annual rate of $7.00 per acre. This entitles owners of land to 350,000 gallons per acre yearly, which is ample for any orchard. This suburb enjoyes good electric transportation facilities which, together with its nearness to the city, makes it a desirable residential section for those desiring to combine city and country life. It has many educational and social advantages, including modern schools, churches and clubs. The Chula Vista Yacht Club is a representative organization, whose members can indulge in water sports every day in the year, made possible by the equable climate and weather.



MUEHLEISEN TENT AND AWNING CO.

Manufacturers of
Tents
Awnings
and Covers

Flags, Sails and Camp Furniture

753-755 Fourth Street
Both Phones

Peoples State Bank

CHULA VISTA, CALIFORNIA

Capital - - - $25,000.00
Surplus and Profits 5,000.00

OFFICERS AND DIRECTORS

B. J. EDMONDS, President GREG ROGERS, Vice-President
WARNER EDMONDS, Cashier.

B. J. EDMONDS, M. L. WARD, GREG ROGERS, H. G. EDWARD
CARL S. OWEN R. J. JAEGER W. J. S. BROWNE
M. W. EDMONDS WARNER EDMONDS

Burglar Proof Vaults Safety Deposit Boxes for Rent
Interest Paid on Time Deposits

Frye & Smith
Print This Directory

856 Third St. San Diego

The Thiel Detective Service Co.

F. R. CLAYTON
Manager

PHONE SUNSET MAIN 2350

Los Angeles Office, Suite 926 Washington Bldg.

PHONE HOME A 2844

SAN DIEGO TITLE GUARANTEE COMPANY CAPITAL STOCK $250,000.00
"EVERYTHING IN THE TITLE LINE"
L. O. HARVUOT, PRES., CHAS. W. AMOS, SEC'Y. COR. 2nd AND BROADWAY Spreckels Theatre Bldg

Home 4328
Pacific 1478

ROOD-PETERS COMPANY

Real Estate and Loans
Bonds
Insurance
Workmen's Compensation

603
AMERICAN NATIONAL BANK BUILDING

San Diego, Cal.

Pfahler Buelow & Fisher

Commercial Linotype Compositors

860 3RD

C. P. KINGMAN

DRY GOODS, NOTIONS AND FURNISHINGS
Tailor Made Clothing
SHOES

Chula Vista, Cal. Phone, National 217 R

Chula Vista Directory
1915

CHULA VISTA CITY OFFICERS.

Board of Trustees: Geo E Geyer president, W A Monroe, A C Eitzen, L B Barnes, R J Wharton.

Clerk.....H G Edwards
Treasurer.....T B Frost
Marshal.....Wm Barnhart
Supt. Streets.....F H Schraeder
Recorder.....R J Wharton
Engineer.....W E Capwell
Attorney.....F B Andrews (San Diego).
Pres. Board of Health.C P Kingman

CHURCHES

Congregational Church, F bet 3d and Del Mar av, Rev John B Toomay Pastor.

First Methodist Episcopal Church, Church av se cor Center, Rev Edward P Perry pastor.

PUBLIC LIBRARIES

Chula Vista Public Library, H W Welch librarian.

PUBLIC SCHOOLS

Chula Vista School, s s F bet Del Mar and 3d avs, Ethel R Cunningham prin.

CLUBS

Chula Vista Club, Harrie G Edwards sec.

Chula Vista Tennis Club, Dr R S Penwarden pres, A D Armitage sec.

Chula Vista Yacht Club, Gregorie Rogers commodore.

Chula Vista Improvement Club, C A Vance pres, Clarence Austin sec. Meets Farmer's Hall, 3d av nr F.

Farmer's Club, J A Prizer pres, H M Armitage sec-treas.

Women's Club, Mrs Marcella Darling pres, Miss Sallie Kinnard sec. Meet at homes of members.

HALLS AND PUBLIC BUILDINGS

Farmer's Hall, rd av bet F and Center.

A.

Ackerman Henry (Willie May) rancher.

Adams John Q, inmate Fredericka Home for the Aged.

Aker Thos D (Sue L).

Amiel Dorothy Mrs.

Andrews F B, City Atty, r San Diego.

Armitage Alan D, bkpr Peoples State Bank, r cor 3d av and 3d.

Armitage Horace M (Ada B), horticulturist, and sec-treas Farmers Club.

Arnold Anton (Crensea), rancher.

Arnold Larkin (Pauline), rancher.

Arnout Eliza J (wid J M).

Ater Carlton (Bessie J), rancher.

Ater Chas, lab.

Ater Jas M (Mabel), lab.

Atkinson Jos, inmate Fredericka Home for the Aged.

STEINWAY PIANOS
VICTOR TALKING MACHINES

GRAY MAW MUSIC CO. INC.

EVERYTHING IN MUSIC
BOTH PHONES
1256-1260 FIFTH ST.

W. F. LUDINGTON CO.
234-235 SPRECKELS BLDG.
GENERAL INSURANCE AND SURETY BONDS
MARINE INSURANCE

Austin Chas H (Hattie A), rancher and City Trustee.
Austin Clarence E (Ella F), carrier R F D.
Austin Florence V.
Austin Genevieve F.
Austin Marjorie.
Austin Randall, sprayer.

B.

Bailey Fredk E (Ida) carp.
Bailey Henry A, inmate Fredericka Home for the Aged.
Baker Anna L Mrs, inmate Fredericka Home for the Aged.
Baker Nellie Mrs.
Balovich John (Mary), lndy supt Fredericka Home.
Barnes Lucius B (Lena P), horticulturist and City Trustee.
Barnes Lyman J. student.
Barnes Martha E (wid Monroe)
Barnes Mildred E.
Barnhart Wm (Mary E), City Marshal.
Bates Levi T (Carrie), act.
Batty Alice J R (wid Robt).
Batty Alice M.
Batty Elizabeth.
Batty Thos (Mary), mach.
Beck Mary, tchr.
Beck Peter W, tmstr.
Beckett Archie, student.
Beckett Horace A, student.
Beckett John H (Fanny E) rancher.
Belknap Marie E (wid Fredk).
Bellenger Geo W (Oenone C), carp.
Bender Wm H (Jennie)
Benedict Durlin S (Sallie J).
Bennett Herbt L (Anna E) tmstr.
Bennington Jeremiah (Mabel E) meats e s 3d av nr F, h Del Mar av nr G.
Bent Judson (Alice W).
Black Darwin (Mary E), auto opr.
Black Mary Mrs.
Black M Clifford, elec.
Bliss Benj B, rancher.
Bliss Geo F, rancher.
Bliss Raymond V, rancher.
Bliss Russell D, rancher.
Boal Saml H (Lillian) bkpr S D Land Corp, r National City.
Bode Fred A (Bessie), gardener.
Boltz Carl O (Mary E), rancher.
Boltz Chas (Pauline), orchardist.
Boltz Herbert.
Boltz Hilda M.
Boltz John, inmate Fredericka Home for the Aged.
Bonarden Jas, inmate Fredericka Home for the Aged.
Boone Henry T, rancher.
Boutelle G Harry jr (Anna W) (A H Skinner Co), h w s Del Mar bet Center and Madrona.
Bowen Edna E.
Bowen Edwd A (Alma M).
Bowen Wm A, student.
Boyden Mary Mrs, inmate Fredericka Home for the Aged.
Brandt Alfd O (Ellen D), rancher.
Bridges Jean C (wid Vernon).
Briggs Henry, rancher.
Briggs, Myrtle, tchr.
Briggs Marcus W (Ella L), rancher.
Brissonneaud Paul (Sylvia), lab.
Bristol Adella (wid Ward).
Bronson Allen J.
Bronson Emma A (wid B H).
Bronson Helen J.
Brooks Bradford D, inmate Fredericka Home for the Aged.
Brower Edith Mrs.
Brown A E Mrs, inmate Fredericka Home for the Aged.
Brown Ellen E (wid A J).
Brown Frank (Mary), inmate Fredericka Home for the Aged.
Brown Frank P, inmate Fredericka Home for the Aged.
Browne Wm J S (Harriet A), bldg contr.
Bryant Herbt V (Laura) mgr Chula Vista Auto Co.
Buckowski Saml, lab.
Bunting John O (Agnes).
Bunting Marguerite I.
Burdsall Francis M (Florence).
Burg Robt F, lab.
Burge Emily D.
Burger Peter S (Myra R), v-pres Lemon Growers Assn.
Burke Cath T (wid M H).
Burke Jos A, rancher.
Burke Kathryn E.
Burke Robt A, rancher.
Burnett Barton C (Nellie) carp.
Burns Mary L Mrs.
Burns Wm I (Ida I).
Burnside Alex J (Frances).
Burton Andw L, lab.
Butler Annie, inmate Fredericka Home for the Aged.

Ross & George
Bookbinders
Blank Book Manufacturers
and Paper Rulers
860 Third

Frye & Smith
Print This Directory
856 Third St. San Diego

The San Diego Union

Hartwell Electric Co.
955 SIXTH STREET

Designers and Manufacturers
ARTISTIC
ELECTRIC FIXTURES

An Accident is not Always a Disaster
If you have FIRST called on
NEAL & HOME
625 E St.

Pfahler Buelow & Fisher
Commercial Linotype Compositors
860 3RD

Butler Mary, inmate Fredericka Home for the Aged.
Butler Valois.
Butterfield Benj (Alice), lab Sweetwater Water Co.
Byers Jas M (Leona A), grocer F nr 3d av.
Byers Zettie L, clk J M Byers.

C.

Calkins Joel P (Anna M).
Calkins Ralph H (Mame), carp.
Callihan Roy M, steno Tracy Brick & Art Stone Co.
Calson Otto, rancher.
Capwell Wallace E (Jessie M), civ engr and City Engr.
Carey Thos F, lab.
Carpenter B Platt (Esther) orchardist.
Carpenter Catherine.
Carsley Ella R Mrs, music tchr.
Carsley Geo F (Ella R), artist.
Carter Jas, janitor Chula Vista Sch.
Carter John H (Minnie).
Carver Marcus Rev (Anna).
Casey Lucy A (wid J B).
Cassell Edgar B (Clara), rancher.
Castner Mary Mrs.
Causey Henry, lab.
Celona Jos, modeler Tracy Brick & Art Stone Co, r San Diego.
Chamberlain Henry G, inmate Fredericka Home for the Aged.
Chapin Adam, inmate Fredericka Home for the Aged.
Chaplin Allen (Minnie L).
Chaplin C Stedman, student.
Chaplin Vernon W, clk.
Chaplin Wm C, lab.
Chauvaud Louis, nurse McNabb Hospital.
Cherry Albt (Celia), mach.
Cherry Dora E, clk.
Cherry Gladys G, clk.
Cherry Melvin W, lab.
Christian Chas, inmate Fredericka Home for the Aged.
Christy Leo W (Flora), lather.
Chula Vista Auto Co, H V Bryant mgr, s s F av nr 3d.
Chula Vista Club, G H Boutelle pres, H G Edwards sec, 3d av near F.
Chula Vista Feed Store, W H Peters prop, 3d av nr Center.
Chula Vista Garage (K H and J Helm) F nr 3d av.
Chula Vista Improvement Club, C A Vance pres, Clarence Austin sec.
Chula Vista Lemon Growers Association, E T Smith pres, P S Burger v-pres, C A Shaver sec, Chula Vista State Bank treas, 3d bet 2 and 3d avs.
Chula Vista Lumber Co, J M Kendall pres-mgr, C W Copeland sec, Erich Kammeyer treas-asst mgr.
Chula Vista Nursery, J H Smith prop H cor 1st av.
Chula Vista Paint Store, Julius Witkowski prop, 3d av near F.
Chula Vista Public Library, Harry W Welch librarian, Center nr 3d av.
Chula Vista Review, H G. Rising pub, 3d near Center.
Chula Vista School, Ethel R Cunningham prin, s s F bet Del Mar and 3d avs.
Chula Vista State Bank, W E Otis pres, C W Darling v-pres, C A Vance cashr, 3d av cor F.
Chula Vista Tennis Club, Dr R S Penwarden pres, A D Armitage sec treas.
Chula Vista Yacht Club, Gregorie Rogers commodore.
Clam Benj F.
Clark Anna Mrs.
Clark Benj F, lab.
Clark Chas, rancher.
Clark Hamilton B (Sarah G) (South Bay Land Co).
Clark Philip C, student.
Clay Peter A, rancher.
Cobean Saml A.
Cole Geo, inmate Fredericka Home for the Aged.
Coleman John B (Ella) inmate Fredericka Home for the Aged.
Collar Anna Mrs, inmate Fredericka Home for the Aged.
Collar Ida R (wid H A).
Congregational Church, Rev J B Toomay pastor, F bet 3d and Del Mar avs.
Connell I Fern, tchr Chula Vista Sch
Connell Thos R (May).
Cook Calvin, lab.
Cook Catherine M, inmate Fredericka Home for the Aged.
Cook Max H (Mabel) (South Bay Land Co).
Copeland Caroline A Mrs.
Copeland Chas W, sec Chula Vista Lumber Co, r National City.

PHONE MAIN 4312
A. D. PIERSALL
INSURANCE

CALL AND SEE ME AT
855 FIFTH STREET

PHONE MAIN 4312
A. D. PIERSALL
INSURANCE

HEMSTOCK & DAVIS, FUNERAL DIRECTORS
1752 FOURTH ST. PHONES, MAIN 2634, HOME 1913

Cory Katherine M (wid Joel).
Cowlishaw Ebenezer (Helen), rancher.
Cowlishaw Ida.
Cox Wm J, lab.
Craft Allen H (Isabelle H) clk.
Crane Mary Mrs, inmate Fredericka Home for the Aged.
Crawford Dorothy, nurse McNabb Hospital.
Crawford Margt, nurse McNabb Hospital.
Crockett Emilie I, tchr Chula Vista Sch.
Crockett Evan S, mach Chula Vista Garage.
Crockett Laura D, tchr Chula Vista Sch.
Crockett Mary A (wid A C).
Crover Engle, inmate Fredericka Home for the Aged.
Crusen Jennie (wid Andw).
Cuhel Jos (Ethel F), orchardist.
Cummings Geo, inmate Fredericka Home for the Aged.
Cunningham Ethel R, prin Chula Vista School, r San Diego.
Cushman Harriet E.
Cushman Isaac N.

D.

Dadmun John, lab.
Damren Arthur, shoemkr H B Kindberg.
Damren Frank E (Clementine W), bldg contr.
Damren Lena E.
Damren Rendall E, carp.
Darling Chas W, v-pres Chula Vista State Bank, r National City.
Darrow Edith P.
Darrow Geo W (Edith C) rancher.
Darrow Nellie D.
Daschback Geo (Leda), rancher.
Dates Arthur (Sarah A).
Dates Mary N.
Davidson Jas C (Mary J), rancher.
Davies Albt W (Jessie G) steno.
Davis John A (Emma A).
Davison John, rancher.
de Bourgneuf E Rousseau (Mary) tchr languages.
de Bourgneuf Mary Mrs, dressmkr.
Dedlow Rudolph, poultry.
De Jaeger Frank F, packer Stewart Fruit Co.
Delano Milton (Abbie C).
Denrich Press, J D Marsden prop, printers and publishers.
Dent Sallie M.
Dibble Horace P (Minnie C) real est
Dillingham Ida Mrs, inmate Fredericka Home for the Aged.
Dimmitt Eliza J (wid G M).
Dockstader Bert S (Elizabeth), orchardist.
Dodge Jas A (Minnie E), lab.
Done Arthur (Jennie), carp.
Drew Mary E.
Drew Rose S.
Drew Wm H (Mary C).
Drew Wm N.
DuBois Jas, lab.
Dutra Jos C (MaryA), bklyr.
Dutra Jos C jr.
Duyore Edwd, feeder Denrich Press.
Duyore Wm (Mary) plumber.
Dyer Cora.
Dyer E Webster (Mary E), rancher.

E.

Earnest Thos (Amanda H).
Echlin Jas A, gardener.
EDMONDS BISHOP J, pres Peoples State Bank, r National City.
EDMONDS WARNER (Martha W), cashr and mgr Peoples State Bank, h w s Del Mar av I n of 2d.
Edwards Geo, musician.
EDWARDS HARRIE G (Lucy T), asst cashr Peoples State Bank and City Clerk and Assessor, h w s Del Mar av 1 N of Madrona.
Edwards Wm R (Florence B), rnchr
Eitzen Abraham C (Regina M), rancher.
Elliott Elda.
Emmerson Harriet E (wid Reuben), inmate Fredericka Home for the Aged.
Emrick Leo (Belle).
Emrick Walter D.
Engleman Elizabeth Mrs, inmate Fredericka Home for the Aged.
Erikson Violet, maid McNabb Hospital.
Evans John, inmate Fredericka Home for the Aged.
Evans Nancy A Mrs, inmate Fredericka Home for the Aged.
Evett Lawrence E (Ethel M).

Ross & George
Bookbinders
Blank Book Manufacturers
and Paper Rulers
860 Third

Frye & Smith
Print This Directory
856 Third St. San Diego

CANDIES LIGHT LUNCHES
KEMP'S SODAS
209-211 BROADWAY

The Underground Geography of San Diego is no pipe dream to
R. G. TREFZGER THE HEIGHTS PLUMBER 1405 University Ave. He is a pioneer and knows the lay of the pipe and can save you money
TELEPHONES HILLCREST 368, HOME 9426

J. C. Packard
BOOK STORE and PRINT SHOP
CIRCULATING LIBRARY
831 SIXTH ST.

Pfahler Buelow & Fisher
Commercial Linotype Compositors
860 3RD

F.

Falcka Gustave (Catherine), lab.
Farmers Club, J A Prizer pres, H M Armitage sec-treas, Farmers Hall 3d av nr F.
Farmers Hall 3d av nr F.
Farrow Sarah T (wid J W).
Farrow Thos B (Mary T) clk W B Farrow.
Farrow Wm B (Florence M), gen mdse 3d av nw cor Center.
Faust Peter (Ella M), butcher.
Field Chas M, rancher.
Fill Stanley M (Catherine) architect.
First M E Church, Rev E P Perry pastor, Church av se cor Center.
Fish Carlos O (Addie May), rancher.
Fish Dale O, student.
Fish Helen J, student.
Fish Hulbert D, student.
Fisher Dorothy, nurse McNabb Hospital and Sanitarium.
Fish Matilda M (wid John).
Flanders Elmer E (Florence J) rancher.
Ford Landon C (Elizabeth A) rancher.
Forster Harry H (Genevieve F).
Frances Rachael Mrs, inmate Fredericka Home for the Aged.
Frank David J (Iona).
FREDERICKA HOME FOR THE AGED, Mrs Emma R Saylor managing director e s 3d av nw cor E, office 317 Timken Bldg 861, 6th, San Diego. (See left bottom lines and page 38.)
Freson Chas P (Minnie C) rancher.
Fritz John E, fireman.
Frost Thos B (Jessie E), real estate and City Treas, 3d av se cor Center.
Fuhr Fredericka Mrs, inmate Fredericka Home for the Aged.
Fulwider Alice E Mrs, tchr.
Fuqua Elson B, mach Chula Vista Garage.

G.

Galbraith Mary M.
Galbraith Wilfred C.
Galbraith Wm A (Margt M).
Gaynor Michl T, lab Fredericka Home for the Aged.
Gerum Louis G (Elizabeth) rancher.
Geozer Ada, clk.
Geozer Frank M.
Geyer Florence B.
Geyer Geo E (Jennie M).
Geyer Lee (Nell R) rancher.
Geyer Margt J.
Given Geo W (Artie E) rancher.
Gladden Abby H (wid C D).
Glasgow Hugh C (Maude) rancher.
Goldengay A, lab.
Grace Francis M (Marian A) orchardist.
Grant Henry E (Belle G) tchr.
Gray Thos H (Fannie) gardener.
Greene Wm R, tmstr Fredericka Home for the Aged.
Grieve Jas H (Jennie) lab.
Grow Geo W.
Gummow Fred R (Ethel E) foremn Tracy Brick Co, r National City.
Gupthal Wm, rancher.

H

Hadland Vincent A, orderly Frederika Home for the Aged.
Hagar Henry O (Hattie) watchmn Tracy Brick Co.
Haines Alsa B (wid G A).
Haines Evelyn W (wid S W).
Haines Marjorie A.
Hale Stanley, publisher.
Hall G B, lab.
Hall Harry S (Mary E) cement contr
Hanf Alex F (Emma) rancher.
Hansen Edna, housekpr Frederika Home for the Aged.
Harbison David F (Carrie) rancher.
Hardin Augusta Mrs, inmate Fredericka Home for the Aged.
Hardin Martha Mrs, inmate Fredericka Home for the Aged.
Hardy Augusta J Mrs.
Hardy Jas, rancher.
Harkins Athol W.
Harkins John M (Florence H).
Harold Chas S (Charlotte) nursery.
Hartley Emmaretta.
Harvey Sarah A (wid Amos).
Hatten Jos F (Irene) plumber Mark Skinner.
Hatz Anna (wid E E).
Hatz Edwd E jr, orchardist.
Hatz Elsie S, tchr.
Hatz Henry F (Marie) rancher.
Hausmiller John, inmate Fredericka Home for the Aged.

SAN DIEGO TILE & WOODSTONE CO.
Contractors and Jobbers in all kinds of Floor, Wall and Mantel Tile
EXCLUSIVE AGENTS FOR WOODSTONE In San Diego and Imperial Counties
DISPLAY ROOMS, OFFICE AND WAREHOUSE: 758 FRONT ST.
MAIN 4871

If it's building material you want, see **THE DIXIE LUMBER AND SUPPLY CO.**
WE SELL EVERYTHING TO BUILD ANYTHING
BOTH PHONES
UNIVERSITY AVE. AND OHIO ST.

Hays Wm K (Mattie) mach.
Hayton Chas, lndywkr Fredericka Home for the Aged.
Heller Matthias F (Eliza) rancher.
Helm Clarence J (Chula Vista Garage).
Helm Julia F L (wid H T).
Helm Karl H (Chula Vista Garage).
Helm Nellie L.
Hendrickson Annie E (wid C W).
Hendrickson Oden, pruner.
Hendrickson Oliver, lab.
Herman Minnie J Mrs, real est.
Hill Lucy Mrs, inmate Fredericka Home for the Aged.
Hines Chas, lab McNabb Hospital.
Hixson Earl B, painter.
Hodge Esan (Sara L) lab.
Hoge Cynthia A, inmate Fredericka Home for the Aged.
Hogle Marie, nurse McNabb Hospital.
Holman Wm, lab S D Land Corp.
Holmes Ernest, lab.
Holmes John, lab.
Holmes Jos (Anna) lab.
Holmes Robt (Mary E) carp.
Holmes Wm, lab.
Hotel McCoy, Mary A McCoy prop.
Hotel Travers, Mrs E A Travers prop.
Houston Gail, nurse McNabb Hospital.
Howe Darley F, rancher.
Howe Frank (Anna J) orchardist.
Howe Lowell J, rancher.
Huxley Wilson (Jane).

I.

Ingram Lester, rancher.
Inskeep Chas C (Ethel L) rancher.
Irwin Henry A (Elsie V) orchardist.
Irwin Oren D, clk.
Irwin Velma A.

J.

Jackson Lansing (Barbara C) poultrymn.
Jean Beulah E Mrs.
Jensen Thos (Julia).
Johnson Addie M, rancher.
Johnson Chas S (Mary C) rancher.
Johnson Lemando F (Hannah) rancher.
Johnson Myrtle.
Jones Monnessa M (Catherine) rancher.
Joslin Lewis J (Lucetta L).
Junge C Henry (Mary) millmn Chula Vista Lmbr Co.

K.

Kalstrom Lewis E, student.
Kalstrom Reynolds (Mary) rancher.
Kammeyer Erich (Lorine) asst mgr Chula Vista Lmbr Co.
Keener Geo N (Nellie M) rancher.
Keepers Elizabeth Mrs, inmate Fredericka Home for the Aged.
Keifer Sarah Mrs, inmate Fredericka Home for the Aged.
Keith Boyd (Sallie) druggist.
Kelly Mary Mrs, inmate Fredericka Home for the Aged.
Kemp Gertrude, nurse McNabb Hospital.
Kempton Jas H (Christine) orchardist.
Kendal Edwd.
Kendall Chas B (Lida M) rancher.
Kendall Jos M (Cora) pres, mgr Chula Vista Lmbr Co, r National City.
Kendall Ransom (Clara) rancher.
Kennedy Mary, inmate Fredericka Home for the Aged.
Ketch Anna B Mrs, inmate Fredericka Home for the Aged.
Kilgore Vira J Mrs.
Kindberg Hugo B (Ruth) shoes and harness 3d av nr F.
King Chas (Grace).
King Elizabeth, bkpr South Bay Land Co.
King Murker (Mary) rancher.
King Robt H (Violet) carp.
King Thos, rancher.
KINGMAN CHARLES P (Lillian P) dry goods and shoes and pres Board of Health, w s 3d near F, h same. (Se adv).
Kinmore Elmer W (Ida A) orchardist
Kinmore Mae D (wid M C).
Kinnard Sallie.
Kirkpatrick Katharine Mrs, inmate Fredericka Home for the Aged.
Koenig Andw H (Ethel) rancher.

L.

Ladroot Henry (Matilda).

Ross & George
Bookbinders
Blank Book Manufacturers
and Paper Rulers
860 Third

Frye & Smith
Print This Directory
856 Third St. San Diego

TIP-TOP AND KLEEN MAID BREAD
MANUFACTURED BY **SNOWFLAKE BAKING CO.**
HOME 1047 MAIN 47
SOLD BY ALL GROCERS

THE BARKER-GILMORE
SPORTING GOODS COMPANY
1118 FOURTH STREET

Hambley and Smith
Hambley and Smith
Hambley and Smith
Hambley and Smith
Hambley and Smith
Hambley and Smith
Hambley and Smith
Funeral Directors
1570 4th
Tels M. 139
Home 1139

Pfahler Buelow & Fisher

Commercial Linotype Compositors

860 3RD

Ladroot Walter H, foremn E B Leach.
LaFollette Jas U (America).
LaFollette Wm R (Meda E) pruner.
Latta I Ella, dressmkr.
Latta Leila, phys.
Laubmayer Chas (Jessie).
Laubmayer Matilda.
Leach Edmund B (Millicent T) packing house, h E cor 2d av.
Leake John M (Anna B) lab.
Lebiedzinski John (Elizabeth) lab.
Lebiedzinski Sophia, clk.
Lee Jas M (Alice) ins agt.
Leebrick Geo, civ eng.
Leebrick Jas H (Carrie B).
Lindsay Saml G (Lillian A) rancher.
Locke Walter J, brakemn.
Lockwood Thos A (Nellie H).
Lowell Rufus E (Mary A W) carp.
Lucan Edwd A, lab.
Luce Johanna Mrs, inmate Fredericka Home for the Aged.
Lynch Peter S (Elizabeth) rancher.
Lyons Wm T.

Mc.

McClelland Mattie A (wid W T).
McClimans Lillian Mrs.
McCoy Geo W (Anne) orchardist.
McCoy John A, rancher.
McCoy J Herbert (Hattie S) pressmn.
McCoy Lela, student.
McCoy Mary A (wid W T) prop Hotel McCoy and livery F near 3d av.
McCoy Rose A, bkpr E Melville Realty Co.
McCulloch Jas H (Josie M) rancher.
McCulloch Wm L.
McDonald John, inmate Fredericka Home for the Aged.
McDonald Wm R, rancher.
McGinnis Annie Mrs, inmate Fredericka Home for the Aged.
McKnight Thos J H (Carrie R) rancher.
McMarrow Jas (Maria).
McMarrow John, lab.
McNABB HOSPITAL, Mrs Emma R Saylor managing director, office 317 Timken Bldg 861, 6th, San Diego. (See left bottom line and page 38).
McNeel Ella (wid J H).

M.

Macquarrie Christie (wid L M).
MacVeagh Van R (Lida I) real est.
Madrigali Caesar (Zora), lab.
Magnusson Arthur W.
Magnusson Edith E.
Magnusson Fred A (Anna M) carp.
Magnusson Hilma L, nurse.
Mahrens Anna, inmate Fredericka Home for the Aged.
Mallinson Jos A, inmate Fredericka Home for the Aged.
Mara Mary, inmate Fredericka Home for the Aged.
Marchant Wm (Mary J) rancher.
Marsden Elizabeth G.
Marsden Hillis E, pressmn Denrich Press.
Marsden Jas D (Alice G) prop Denrich Press.
Marsden Virginia G, artist.
Marshall Wm P (Caroline F).
Mason Adrian, lab.
Mathis Cora B, supt of nurses McNabb Hospital.
Matthew Philip, lab.
May Patk, inmate Fredericka Home for the Aged.
Meador Ermon B (Gola) tmstr.
Meador Oscar (Bertha A) tmstr.
Mehrens Anna, inmate Fredericka Home for the Aged.
Melville Edwd J (Lucy E) (E Melville Realty Co).
Melville Emma J (wid John).
Melville E Realty Co (E J Melville) 3d av near F.
Menzies Wm L (Jean Y) dftsmn Tracy Brick Co, r San Diego.
Merritt John B (Alice H) rancher.
Merritt Katharine B, tchr.
Merritt Theo T, student.
Metcalf Fannie E (wid W V).
Michener Adam D (Isabelle P) rancher.
Michener Wm, lab.
Mick Elias B (Gay).
Miller Bernhardt C (Kitty) rancher.
Miller Fred.
Miller Geo E, rancher.
Miller Mark.
Moies Chas P (Constance) poultry.
Monroe Benj A, lab.
Monroe Wm A (Florence) rancher.
Montgomery Wm E (Lillie) rancher.

SAN DIEGO MARINE CONSTRUCTION COMPANY
FOOT OF SAMPSON ST. FORMERLY FELLOWS BOAT WORKS TELS. MAIN 4363, HOME 3467
BOATS!! BOATS!! BOATS!! BOATS!!

RECTOR SYSTEM GAS HEATING Erling Rohde AGENT
833 EIGHTH ST. MAIN 1743 HOME 3473

Moore Anna M.
Moore Chas E (Elizabeth) firemn.
Moore Clara S (wid J L).
Moore Olive, nurse McNabb Hospital.
Morgan Adam (Lucinda H).
Morgan Elmer E (Morgan & Odell).
Morgan & Odell (E E Morgan, E B Odell) painters w s 3d av nr G.
Morrill John F (Mary M).
Morrill Louis F.
Morrison Geo (Sadie) tmstr.
Morrison Gervaise W (Elsie M) carp.
Morrison Rose, tchr.
Morrison Wm K, apiarist.
Mortimer Frank, pruner.
Murch Lila Mrs.
Murch Stewart P, student.
Murch Violet J.
Mynders Jos, lab.

N.

Neece Arthur A, lab.
Nelson Carl O (Mary E).
Nelson John, inmate Fredericka Home for the Aged.
Nelson Merrill L (Elma) orchardist.
Niedfeldt Edna, student.
Niedfeldt Elizabeth A Mrs.
Niedfeldt Milton, lab.
Niedfeldt Wm, cementwkr.
Nixon Saml, lab.
Norton Frank J (Andra) mgr Stewart Fruit Co.
Noyes Elmer G (Dorothy S) rancher.

O.

Odell Elmer B (Edith A) (Morgan & Odell).
Ogden Jas E (Nora I) boarding.
Olden Archie (Anna) lab.
Olden Arthur O (Nettie) lab.
Olden Dwight D, lab.
Otis Wm E, pres Chula Vista State Bank, r San Diego.

P.

Page Emerson H (Maggie) carp.
Palmer Geo R (Gertrude) lab.
Pappevelo Peter.
Parrish Robt R, lab.
Patterson Mell A (Sadie M) bkpr.
Paukaiser Saml.
Peake G Arthur (May S) art store and photo.
Penfold Henry J (Ella F).
Penfold John L (Emma M) rancher.
Penwarden Raymond S (Ethel DeF) dentist.
PEOPLE'S STATE BANK, B F Edmonds pres, Greg. Rogers v-pres, Warner Edmonds cashier-mgr, H G Edwards asst cashr, nw cor 3d av and F. (See adv).
Perry David C (Helen W) osteopath 3d av nr Center.
Perry Edwd P Rev (Jessie M) pastor First M E Church.
Perry Robt C.
Peters Wm H (Dema) gro and prop Chula Vista Feed Store.
Phelps Fred G (Elizabeth M) boarding 3d av bet 2d and 3d.
Phelps Hulsey (Kate B).
Phillips Calvin W (Kate M) carp.
Pickering Almond J (Minnie M).
Pierce Frank L.
Pierce Nellie M.
Pierce Sylvester D (Cora E) lab.
Pinkham E Minerva.
Pinkham Fredk E (Jessie E) tmstr.
Piper Martha J Mrs.
Place Danl C, student.
Place Jerome E (Ethel R) poultry.
Porter Chas A, rancher.
Porter Grace E.
Porter Harry J, lab.
Post Alice Mrs.
Post Arthur H.
Post Maude E.
POST OFFICE OF CHULA VISTA, Georgia A Wiard Postmaster, 3d nr Center.
Prescott Morgan C (Margt).
Preston Clara L.
Prizer John A (Elsie) orchardist.
Proctor Merrill W (Stella) meats 3d av nr F.
Provost Wm E, mgr Tracy Brick Co, r San Diego.
Puffer Herbt.

Q.

Quayle Orpha M Mrs, tchr.
Quirk Chas, lab.
Quiroz Rafela Mrs.

R.

Raistrick Arthur (Emily) lab.
Randall J Holbert (Florence H) clk W H Peters.

Ross & George
Bookbinders
Blank Book Manufacturers
and Paper Rulers
860 Third

Frye & Smith
Print This Directory
856 Third St. San Diego

John Burnham & Company
212-214 TIMKEN BUILDING
REAL ESTATE
LOANS
AND INSURANCE

Ross & George
Bookbinders
Blank Book Manufacturers
and Paper Rulers
860 Third

Ratcliffe John H (Lillie) real est.
Ratcliffe Merle T.
Reilly Bernard O, inmate Fredericka Home for the Aged.
Rennie Henry, painter Morgan & Odell.
Reuter Jack A (Helena L) poultry.
Rhoades Ella J (wid Geo).
Rhoades Jeannette A, dressmkr.
Rice David E (Maye G) foremn E Mellville Realty Co.
Richards Wm (Bertha) clnr and dyer 3d av cor F.
Ries Pauline, tchr Chula Vista Sch.
Rising Henry G, editor and pub Chula Vista Review.
Rivers Lillian, tchr Chula Vista Sch.
Rogers Chas H (Alice) carp.
Rogers Edwd J (Beulah P) billiards and cigars 3d av nr F.
Rogers Elmer E, orchardist.
ROGERS GREG (Rose) v-pres People's State Bank, h n s E 2 N of National av.
Rogers West, rancher.
Rose Myrta M, compositor Denrich Press.
Rutherford Agnes Mrs.
Rutherford Anna K.
Rutherford Wm P, lab.

S.

Sabin Elbridge, rancher.
Sailer Mary, inmate Fredericka Home for the Aged.
Salisbury Anna Mrs, inmate Fredericka Home for the Aged.
San Diego Land Corporation horticultural headquarters, 3d av nw cor 3d.
San Diego & South Eastern Ry Station, J E Stanley agt, 3d av and E.
Sanborn Jessie Mrs.
Sanger Josephine, tchr Chula Vista Sch, r National City.
SAYLOR EMMA R MRS, managing director McNabb Hospital and Fredericka Home for the Aged, office 317 Timken Bldg 861, 6th, San Diego, h Brookes av sw cor Hawk. (See left bottom lines and page 38).
Schaaf Anna, steno.
Schaaf Fred (Agatha) blksmth.
Schaaf Fred H jr, student.
Schaaf Martha, nurse.
Schaaf Richard, plumber.
Schahn Albt J, patternmkr Tracy Brick Co.
Schahn H Alfonse (Anna) patternmkr Tracy Brick Co.
Schahn Paul A (Viola) lab.
Schaler Julius (Amali).
Schertzer Geo A (Maria) carp.
Schicketanz John, inmate Fredericka Home for the Aged.
Schilling Albt W (Freda).
Schilling Ignatz.
Schlee Harry G (Marguerite), supt. Tracy Brick & Art Stone Co.
Schnepf Harry S (Mary E) rancher.
Schraeder Adelbert J, lab.
Schraeder Fredk H (Anna) rancher and supt streets.
Schroeder Ferdinand C, carp.
Schussler Anita, tchr.
Schussler John (Ella) dep sheriff.
Schussler Kathryn, nurse.
Schussler Louise M.
Schussler Roy J, civ engr.
Schussler Winifred.
Scott Jas (Julia J), pruner.
Seavey John N.
Seitz Wm (Sophia), real est.
Sette Leona E.
Sette Martin (Louise), rancher.
Sette Naomi M.
Severs Francis E (Catherine A), rancher.
Sexauer Ralph M (Ella B), poultry.
Shadinger Adnah (Mary).
Shadinger Benson A (Florence E), real est.
Sharp Anna L.
Sharp Sara E.
Shaver Chas A, sec Lemon Growers' Assn.
Shepherd Elizabeth R (wid C O).
Sherbon Sarah.
Sherman Addie K (wid A H).
Sherman Geo (Mary), supt Walla Walla Ranch.
Shipley Wm M.
Short Ella Mrs, inmate Fredericka Home for the Aged.
Sill Mary Mrs, inmate Fredericka Home for the Aged.
Simpson John L (Nina), rancher.
Skinner Mark T (Carrie H) plumber 3d av nr F.
Slater Eva E (wid Veeder).
Slauson Clarence G (Dora P), rancher.

Pfahler Buelow & Fisher
Commercial Linotype Compositors
860 3RD

ORT IRON WORKS
PHONE MAIN 1920
11th AND M

F. W. BRADLEY CO.
Wholesale Wines and Liquors
Prompt Free Delivery
FAMILY TRADE A SPECIALTY
TELS: HOME 1157, MAIN 157
1058 FOURTH ST.

Smith Chas E, student.
Smith Edwin T (Clara A), rancher.
Smith Edwin T jr (Pansy S), bkpr Chula Vista State Bank, h e s 3d av bet 1st and 2d.
Smith Frederic M.
Smith Jos H (Mary) prop Chula Vista Nursery.
Smith Genevieve.
Smith Gilbert A (Mildred R) rancher
Smith Josephine, tchr.
Smith J Sherwood.
Smith Lizzie B.
Smith Susan J (wid A J).
Smith Valmore J (Annie S), rancher.
Smith Wm P (Eliza J).
Smith Wilson (Elsie M) fruit packer
Snavely Martha Mrs, inmate Fredericka Home for the Aged.
Snedeker Geo A, student.
Snedeker Geo F (Marion), carp.
Snedeker Isabel I.
Soper Chas W (Mary H), lab.
Soper Jos R, poultrymn.
Soper Loren A (Ada), carp.
South Bay Land Co (M H Cook, H B Clark) real est n s F nr 3d av.
Spencer Geo L.
Spencer Henry D.
Spencer Jas, lab.
Spencer Wm A.
Spencer Wm J (Christina).
Sprague Herbt A (Lena G), rancher.
Stadden Walter.
Stadler Theresa C.
Standish Fred W (Jennie), rancher.
Stanley Jesse E (Bertha B) station agt S D & S E Ry, h s s F bet 3d and 4th.
Stewart Chas, rancher.
Stewart Elmer E (Bertha) rancher.
Stewart Fruit Co, F J Norton mgr.
Stewart Louise M, inmate Fredericka Home for the Aged.
Stewart Mary Mrs.
Stone Jas I (Ada E), lab.
Storey Hezekiah B, inmate Fredericka Home for the Aged.
Storey Velma.
Strong Mary L.
Stuart Chas H (Helen L), rancher.
Sturdivant Myrtle B (wid Albt).
Sturdivant Warren H, lather.
Sullivan John, inmate Fredericka Home for the Aged.
Sumner Chester (Ethel), slsmn.
Sumner Holloway G (Alice), slsmn.
Sumner Julia (wid C W).
Sypneski Martin, cementwkr.

T.

Taggart Andw (Annie), carp S D & S E Ry.
Tassell Edgar B (Clara), rancher.
Tate John C (Frances C), rancher.
Tate Margaret C.
Taylor Edwin C.
Taylor Emanuel (Gertrude), clk W H Peters.
Taylor James.
Taylor Jane Mrs, inmate Fredericka Home for the Aged.
Taylor John L, poultrymn.
Tenney Eber J, carp.
Tenney Silas B (Emma), phys.
Thearle Ernest A (Judith H).
Thearle Ernest L, dftsmn.
Theissen Hubert (Mary) carp.
Thoma Martin, lab.
Thomas Augustus B (Glovie), cook Fredericka Home for the Aged.
Thompson David, orchardist.
Thompson Fred M (Helen), billiards.
Thompson Louis S (Lucille H), rancher.
Tillson Georgia, tchr Chula Vista Sch, r San Diego.
TIP-TOP AND KLEAN MAID BREAD manufactured by Snowflake Baking Co, 701 16th, San Diego (See right bottom lines and page 10.)
Tomlinson Victor H (Marie S), real est.
Tompkins Carrie D Mrs, matron Fredericka Home for the Aged.
Tompkins Vera, student.
Toomay Edwd (Martha).
Toomay John B Rev (Minnie B), pastor Congregational Church.
Tracy Brick & Art Stone Co, W E Provost mgr, plant Bay Front bet F and G.
Travers Eleanor A Mrs, prop Hotel Travers.
Trezise Richd (Edith).
Trezise Richd G (Anna S), rancher.
Trivett Jesse L (Belle), metermn.
Trivett John C, lab Tracy Brick Co.
Turner Ada Mrs.

Barney & Barney
Insurance
Bonds, Loans
Liability
Compensation
PACIFIC MUTUAL LIFE INS. CO.
E. P. RIECKER, Agt.
Scripps Bldg.
Rooms 207-209

The Universal Health Association preserves and restores health
1550 3rd

LOTS OF MONEY
SAVED TO YOU BY LETTING US COLLECT YOUR RENTALS AND CARE FOR YOUR PROPERTIES
MASTEN & KENDALL
919 SIXTH STREET

PACIFIC PHONE MAIN 2728 **B. H. VREELAND & CO.** 409 AMERICAN NAT. BANK BLDG

PUBLIC ACCOUNTANTS

Johnson Connell & Saum

FUNERAL DIRECTORS

LADY ASSISTANT

Seventh and Broadway

TELEPHONES SUNSET, MAIN 158 HOME 1158

Naylor Gem Co.

Jewelers Miners and Cutters of Precious Stones

We have our own mines of Tourmaline, Beryl, Turquois, Hyacinth and Garnet

330 Broadway

U. S. Grant Hotel

U.

U S Government Experimental Station Jas Kempton inspr.

V.

Vance Chas A (Lillian O), cashr Chula Vista State Bank.
Van Deever Chas C (Ada), rancher.
Van Etten Adna V (Harriet L), blksmth F near 3d av.
Van Etten Clarke L, rancher.
Van Etten Madge M, feeder Denrich Press.
Van Horn John (Ella A), rancher.
Van Horn Lucille.
Vaughan Alex C (Elizabeth).
Victor Oliver C, clk W H Peters.
Vincent Angie, tchr Chula Vista Sch, r San Diego.

W.

Walhalla Ranch, F bet 5th and 6th avs.
Wallace Asahel D (Mary L).
Wallace Helen M.
Walsh Blanche, nurse McNabb Hospital.
Walsh Fred A, inmate Fredericka Home for the Aged.
Walsh Sarah E (wid W D), inmate Fredericka Home for the Aged.
Walters Reginald T (Nellie) rancher Walhalla Ranch.
Ward Geo T (Myra), gem cutter.
Ward Ralph, lab.
Waters Percy S (Maude E), bkpr.
Webb Louisa L (wid F R).
Welch Harry W, librarian Chula Vista Public Library.
Wells Ephraim (Anna M), rancher.
Wells-Fargo & Co Express, J E Stanley agt, 3d and E.
West Earl F (Ola), rancher.
West Jas, orchardist.
Wharton Reverdy J (Ella J), bldg contr and City Recorder.
Whittingham Jos (Rebecca), lab.
Whittingham Thos (Mary), lab.
Wheeler Kate Mrs, inmate Fredericka Home for the Aged.
Wheeling Henry C.
WIARD GEORGIA A MRS, Postmaster.
Wiard Osbra A, asst postmaster.
Wigginton Benj F (Elizabeth) cigars, confy and staty, 3d av nr Center.
Wigginton Jas W, drugs 3d av cor F.
Williams Carrie Mrs, inmate Fredericka Home for the Aged.
Williams Chas J (Ruth G), civ eng.
Williams G Allen (Mamie M), eng Walhalla Ranch.
Windward John, inmate Fredericka Home for the Aged.
Wintley Sarah Mrs, inmate Fredericka Home for the Aged.
Witkowski Julius (Janet), prop Chula Vista Paint Store.
Woodend Eliza J (wid F W).
Woodend Lillian R, milliner.
Woodend Myrtle M.
Worthington George B (Ethel), phys and City Health officer.
Wright John S (Sally B) tmstr Chula Vista Lmbr Co.
Wright Lee (Claude E), rancher.
Wright Lucy S Mrs, tchr Chula Vista Sch, r San Diego.

Y.

Yates Nora A.

Z.

Zange Emil, inmate Fredericka Home for the Aged.
Zeigler Wm B, inmate Fredericka Home for the Aged.
Ziefle Edwd, auto opr.
Zorin Leo W (Olga).
Zorin Marguerite B.

Advertise in the Directory--It wlll bring Results

Some one reads it all the time

Fintzelberg & Steinmetz

RENTS COLLECTED, PROPERTY MANAGED

759 SIXTH STREET, Express Block Sunset Main 829. Home 1329

Wankowski-Osborn Co., Inc.
REAL ESTATE, INSURANCE, SURETY BONDS
Home Phone 1315, Sunset 2029
341-342-343 Spreckels Theatre Building

EL CAJON

This most beautiful section of San Diego County is located about fifteen miles Northeast of the City of San Diego. The original Spanish Grant contained about 50,000 acres, more than 30,000 acres of which has agricultural possibilities. The territory is especially noted for the production of lemons, oranges, grape fruit and the muscatel grapes. From these muscatels, in the neighborhood of Two Million pounds are shipped as fresh fruit to Eastern markets, while more than Three Million pounds of raisins are made from the rest of the crop. The elevation varies from 150 feet to 600 feet and this permits of a production not only of the above main crops, but of the growing of almost any fruit, grain or vegetable which can be produced in any section of California. The community is supplied with good schools, churches, telephones and electricity is available for lights and pumping. Water is secured throughout the Valley at depths averaging forty-five feet. There is also a water supply available from the Cuyamaca Flume.

GEORGE SEARS, President
C. O. NICHOLS, Vice-President
H. J. HALL, Cashier
O. W. CARR, Asst. Cashier
Chartered November, 1907

Cuyamaca State Bank

EL CAJON, CAL.
Capital $25,000 and Surplus $4,000
Fully Protected by Burglary Insurance. Officers are Under Bond.

EL CAJON MEAT MARKET

R. C. FERDINAND SCHUMANN, Prop.

WHOLESALE AND RETAIL **Butcher**

ICE At All Times

Home Phone 131 EL CAJON, CAL.

IRWIN & CO.

HAY, GRAIN
FLOUR,
MILL FEEDS,
POULTRY
FEEDS,
GRAIN BAGS.
WOOL BAGS,
SACK
TWINE,
COAL

Main office
FOURTH AND K
PHONES:
MAIN 440
HOME 1440

Dairy in Mission Valley
Best Milk and Cream
ALLEN'S DAIRY
R. F. D. NO. 2
BOTH PHONES
MISSION VALLEY

4% MAKE YOUR SAVINGS MULTIPLY BY DEPOSITING WITH
SOUTHERN TRUST AND SAVINGS BANK
4% ON TERM DEPOSITS — 3% ON ORDINARY

LEIGHTON McMURTRIE CO.
320 BROADWAY, U. S. GRANT HOTEL BUILDING
REAL ESTATE
INSURANCE
MORTGAGE LOANS

PHONES:
HOME 1260
MAIN 260

G. C. ARNOLD & SON

Real Estate and Insurance

1312 FIFTH ST.

P. M. DAIRY ASS'N

An association of dairymen whereby we produce and deliver our own products in the form of sweet milk, cream, butter, ice cream, cottage cheese, buttermilk and all dairy products

12TH AND K

PHONES: HOME 2034
SUNSET 834

J. A. MacKinnon, President
H. Lehmpuhl, Vice-President
O. B. Avis, Secretary

Directors:
J. A. MacKinnon, H. Lehmpuhl, O. B. Avis

The El Cajon Machine Co.
Successors to The MacKinnon-Ballentyne Co.
GARAGE, MACHINE AND BLACKSMITH SHOP

Pumps, Engines, Motors, Tanks, Pipe, Pipe Fittings
Auto Supplies, Machine Work, Blacksmithing
Plumbing, Sheet Metal Etc., Etc., Etc.
El Cajon, Cal.

El Cajon City Directory

1915

EL CAJON CITY GOVERMENT

TRUSTEES

M W Priseler, Pres.
Albert Brouwer.
John B Rumsey.
Charles E Brown
R C Ferdinand Schumann

OFFICERS

Clerk—L S Meachum
Treasurer—O B Avis.
Marshal—Geo Algier
Attorney—J T Reed.

PARK BOARD

Mrs A Stansfield.
Mrs A Brouwer
Mrs F S True.

A

Adams Abel, harness mkr.
Alfred Geo L.
Algier Geo, City Marshal.
Algier Harry E, mech R W Tullis.
Algier Ross, mech R W Tullis.
Allingham Henry P.
Anderson Sampson, rancher.
Arbison Juan, lab.
Archibald S C, rancher.
Armitage Anthony A, rancher.
Arnold B F, rancher.
Arnold Ira E, foremn A T Hawley Ranch.
Asher John R, mech.
Asher Robt, rancher.
Avis Oscar B, sec-treas El Cajon Machine Co.
Avis Paul, plumber W D Hall Co.

B

Ballantyne Andrew L.
Ballantyne Arthur, rancher.
Ballantyne Arthur jr, with W D Hall Co.
Ballantyne John, rancher.
Ballantyne Thos, rancher.
Barnes Wm J.
Bates Columbia E.
Bates Harry C, rancher.
Bates John S, mach.
Bates Kate.
Beatty Frank R, orchardist.
Bentley Chas, rancher.
Beynon Benj, rancher.
Bliss Mark D, cement contr.
Bodmer R P.
Boettcher Louis, carp.
Botroff J B.
Bowman E H, rancher.
Bradshaw O J, ranchtr
Brashear Chas C, real est.
Brenner Homer, clk J J Brenner.
Brenner John J, cigars and billiards.
Brooks John L.
Brouwer Albt, pharmacist E S Franks
Brouwer Melvin H, boxmkr.
Brouwer Roland H.
Brown B F, lab.
Brown Chas E, rancher.
Brown Jos J, orchard specialist.

PARADISE VALLEY SANITARIUM
NATIONAL CITY, CAL.

H. A. CAMERON CO. INSURANCE BONDS
THE OFFICE OF EFFICIENCY UNION BUILDING
PHONES--MAIN 4953 HOME 1788

Brown L S, rancher.
Bruce Wm, rancher.
Bryant Lavert L, bkpr Stell-Clark Co.
Bunch O F.
Bunkfeldt B W, rancher.
Burger Henry J, lab W D Hall Co.
Burger John Q, El Granito Springs.
Burger Roy H.
Burns Jos, lab.
Burpee Chas H, rancher.
Bush C J, rancher.
Bushell Bert J, rancher.

C

Cailland Moses, rancher.
Caldwell John R, sec Stell Burgess Co.
California Citrus Union, F A Springstead mgr.
Carr E L, rancher.
CARR OBED W, asst cashier Cuyamaca State Bank.
Carter Chas V, rancher.
Case Albt L, clk.
Case Saml Y, rancher.
Chase Rancho, J P Rogers mgr.
Christer T E.
Christy Fay, rancher.
Clark Chas C, sec Stell-Clark Co.
Clark E V.
Clark Roy M, rural mail carrier.
Clifton C M.
Clifton Edwd.
Clifton Genevieve, opr Home Tel Co.
Collard Wm H, raisin grower.
Constable Ethel D, prin El Cajon Grammar School.
Cooley Vernon R, rancher.
Coombs-Forney Amelia R.
Corona Hotel, Mrs W E Starr prop.
Cowles Fred E, rancher.
Cox I S, carp.
Crabb Wm L, drugs.
Craig Jos.
Creamer Ancil L, rancher.
Cross Oscar R, rancher.
Culbertson Allen H, mach.
Culbertson Anne, tchr El Cajon Grade School.
Culbertson Harvey, sec El Cajon Packing Co.
Cummings Rolla B, clk J B Rumsey.
CUYAMACA STATE BANK, George Sears pres, C O Nichols v-pres, H J Hall cashr, O W Carr asst cashr. (See adv).

D.

Daniels Lee, rancher.
De Hart H L.
Delacour E W S, rancher.
Dennis David R, carp.
Dennis Frank T, tailor and justice of the peace.
Dent Saml A, bakery.
Dickenson Ernest, sec W D Hall Company Inc.
Dickinson Geo A, rancher.
Dickinson James, student.
Dickinson John, student.
Dickinson John C, rancher.
DODSON JOHN H, Nurseryman also Postmaster.
Dominguez Frank C, tmstr.
Doubleday W M.
Dow Francis L, rancher.
Draeseke W A, rancher.
Duley Michael, rancher.
Durbin Adelbert G, carp.

E

Eckhardt Chas, plumber W D Hall Co.
Eckhardt Wm P, plumber W D Hall Company Inc.
El Cajon Chamber of Commerce.
El Cajon Grammar School, Ethel D Constable prin.
El Cajon Hotel, W L Wilkerson prop
EL CAJON MACHINE CO, J A Mackinnon pres, H R Lempuhl v-pres, O B Avis sec-treas, garage, machine shop and blacksmiths. Tel Home 141. (See adv).
EL CAJON MEAT MARKET R C Ferdinand Schumann prop, Tel Home 131 (See adv).
El Cajon Packing Co.
El Cajon Raisin Co, Edwd Fletcher pres.
EL CAJON VALLEY NEWS (weekly) S D Inland Newspaper Co. pubs
El Granito Mineral Springs.
Embleton Arthur, lab.
Enderly Eli.
Enos Manuel.
Esler Saml M.
Estrada Thos, lab.

F

Farley J B, rancher.
Farley Wm, road overseer.

W. P. Fuller & Co.

PAINTS
OILS
GLASS
DOORS
SASH
MIRRORS
STAINS
VARNISH

7th and F

Henry Wiegand

Ladies' Tailor

PHONES
Home 1593
Main 2578

1165 FOURTH STREET

Kettner & Salmons
The Insurance Men

Write Life Health Accident Fire Bonds Liability Burglary Automobiles Plate Glass
Pacific 244
Home 1344
Timken Building

CALIFORNIA IRON WORKS
INCORPORATED
PHONES, HOME 1336, SUNSET 1336
FOOT OF SEVENTH STREET, SAN DIEGO, CALIFORNIA
ENGINEERS, FOUNDERS, MACHINISTS
STRUCTURAL IRON AND STEEL CONTRACTORS
FREIGHT AND PASSENGER ELEVATORS

Fay M E.
Fisher Franklin P, tmstr.
Flagg Roy A, troublemn Home Tel Co
Fletcher Edwd, pres El Cajon Raisin Co, r San Diego.
Flores Pedro.
Forney Louis, rancher.
Frank Edward S, drugs.
Freeman C.
French Clyde L.
French Henry M.

G

Gaboury Louis, rancher.
Gardner Nathaniel.
Garrettson Ranch, Garrettson Inv Co San Diego, owners.
Garrigues C L.
Garvin Francis E, painter.
Gilliland John C, rancher.
Gilman Arabella.
Gilman Nicholas N, agt S D & S E Ry.
Gordon Donald G, rancher.
Gore Mary (wid Marcus).
Gray Geo F, State Labor Commr.
Graybiel Adelaide.
Griswold Herbert L, clk Stell-Clark Co.
Grott Gotthard, rancher.

H

HALL HARRY J, cashier Cuyamaca State Bank.
Hall Julian E, elec W D Hall Co.
Hall Rexford, lab W D Hall Co.
Hall Wilson D, pres W D Hall Co.
Hall W D Company Inc, W D Hall pres, Ernest Dickinson sec, lumber and hardware.
Harbaugh Bros Ranch, J S Scott mgr.
Hardin Susie J (wid J D).
Harlan Fred W, rancher.
Harrington Reuben B, rancher.
Harris Ann, opr Home Tel Co.
Harris G T.
Harris Helen, student.
Harris James A, real estate.
Harris T G.
Hawley Norman P, rancher.
Hayes Herbt M, rancher.
Hemsley Chas, lab.
Herlow T A, rancher.
Herolz R, rancher.
Home Sanitarium (Amy C and Florence Ridge props.
Home Telephone Co, Genevieve Clifton agt.
Honicke Robert, painter.
Hughes L R, carp.
Hunter Herbt E.
Hyde E H, carp.

I

Irey Ira S, mgr Fay Fruit Co.
Irvine Gregg R, clk J B Rumsey.

J

Jackson Charlotte.
Jackson Thos R.
Johnson C S, rancher.
Johnston Andrew.
Johnston Geo W, livery.
Johnston James T, harness mkr.
Jones Harold.
Jones O D, agt Union Oil Co.
Jones Perry G, rancher.
Jones Wm B, meatctr El Cajon Meat Mkt, r Grossmont.

K

Karbar Jos.
Keifham Alfd J, Jamacha Ranch, P O El Cajon.
Kemp Henry C L, foremn Garrettson Ranch.
Kessler Phillip L, rancher.
Kibbey H S, prop Lakeside Lmbr Yd.
Kinne Isaac.
Kitzberger Anton W.
Knapp Clyde A, barber shop.
Knobel Abraham, atty.
Knowles David M
Knox A L, rancher.
Knox Chas R, phys.
Knox Maud R Mrs.

L

Lallement Desire, rancher.
Lamb E J, carp.
Laraway E W.
La Sha J Roy, garage.
Lattimer Adelford, Lattimer Bros.
Lattimer Bros (A W and Frank) ranchers.
Lattimer Frank Lattimer Bros.
Legge Geo, rancher.
Lemberger Lina Miss.
Lempuhl Henry R, v-pres El Cajon Machine Co.

M. F. ZENT
Insurance
Fire
Accident
Liability
Plate Glass
Automobile
Live Stock
Burglary
Elevator
Rent
Surety Bonds
207
AMERICAN NAT'L BANK BUILDING

Pfahler Buelow & Fisher
Commercial Linotype Compositors
860 3RD

STEPHENSON & CODDINGTON
312 Union Building Main 3154
Public Accountants

CHAS. F. O'NEALL
529 BROADWAY Phones: Home 3590, Main 252
LOANS
REAL ESTATE
FIRE INSURANCE

Liffering Nat, rancher.
Liljenberg Anna S.
Liljenberg Edwd.
Lindstrom John E, shoemaker.
Little Medora M (wid Wm K).
Littman Susie (wid O).
Lloyd Jessie B, El Cajon Stage.
Locke Howard H, rancher.
Lopez Jose, lab W D Hall Co.
Lopez Mauris J.
Lucksinger F.
Lydick Frank A, foremn W D Hall Co.

Mc

McClure —, barber C A Knapp.
McCoy Thos, barber.
McCutchen Chas C, rancher La Mesa
McKeever Ray W, mach W D Hall Company Inc.
McKinney Benj F, real estate.
McKinney Richd F, carp.
MacKinnon John A, pres El Cajon Machine Co.

M

Magana Manuel, lab.
Manning Francis R, rancher.
Manning Frank W, packer Fay Fruit Co.
Marks D, lab.
Marquez Raymond, Lakeside.
Marquez Trinidad, lab.
Marshall Wm W.
Martens Robt, rancher.
Martin Alfd, rancher.
Martin Gaylord J, rancher.
Martin Ralph W, rancher.
Martinez Vincente, lab.
Mathewson Eugene M D, r Bostonia.
Meachum Lee T, bkpr W D Hall Co.
Mesa David.
Miller A E Co, real est.
Miller Chas, rancher.
Miller Joseph P, rancher.
Molins Alfred, gardener.
Montiel Eleuterio, lab.
Montiel M, rancher.
Moore Alex, rancher.
Moore R C.
Morales Fred.
Morales Jose, lab.
Morrison Christina (wid Philip).
Morrison Roy, lab.
Mote J A, rancher.
Moyer E W, rancher.
Moyler David, stonectr.
Mueller Edwin, student.
Mueller Hattie, student.
Mukai Thos.
Murtinger John, carp.

N

Nelson Danl J, rancher.
Nelson Mary Mrs.
Nephew Rufus, well digger.
Nichols Chas O, v-pres Cuyamaca State Bank, r Bostonia.

O

Ogle Andrew J, tmstr W D Hall Co.
Ojedo Jesus, lab.
Oppenheimer L, rancher.
Oppenheimer R, rancher.
Overmier Lucy J (wid Nelson) .

P

Parsons Willis N, rancher.
Patterson Fred N.
Patterson H W, rancher.
Paul Edith (wid J M) fruit grower.
Pearson J A, rancher.
Pratt W A, prin high sch.
Presbyterian Church, Rev C F Richardson pastor.
Priseler Myron W, rancher.
Proeshaw Chas, rancher.

R

Rains John F, bldg contr.
Ramirez Pedro, lab.
Ramsey Jos R, auto opr Stell-Clark Co.
Reavel Wm.
Ribero Joaquin, lab.
Richardson Clarence E, clk Rumsey Stores.
Richardson C F, pastor Presbyterian Church.
Richardson W S, blksmth.
Ridge Amy C (Home Sanitarium) and nurse.
Ridge Florence (Home Sanitarium) and nurse.
Rios Francisco, lab.
Rios John G, lab.
Rios Juan, rancher.
Roberts Mae.


MUEHLEISEN TENT AND AWNING CO.
Manufacturers of
Tents Awnings and Covers
Flags, Sails and Camp Furniture
753-755 Fourth Street
Both Phones

Information Bureau
International Theosophical Headquarters
Point Loma California
330 Broadway
U. S. Grant Hotel Bldg.
Near Entrance

The Thiel Detective Service Co.
F R. CLAYTON Manager
PHONE SUNSET MAIN 2350
Los Angeles Office, Suite 926 Washington Bldg.
PHONE HOME A 2844

SAN DIEGO TITLE GUARANTEE COMPANY CAPITAL STOCK $250,000.00

"EVERYTHING IN THE TITLE LINE"

L. O. HARVUOT, PRES., CHAS. W. AMOS, SEC'Y. COR. 2nd AND BROADWAY Spreckels Theatre Bldg

Home 4328
Pacific 1478

ROOD-PETERS COMPANY

Real Estate and Loans
Bonds
Insurance
Workmen's Compensation

603
AMERICAN NATIONAL BANK BUILDING

San Diego, Cal.

Pfahler Buelow & Fisher

Commercial Linotype Compositors

860 3RD

Roberts Saml H, rancher.
Roberts S G, rancher.
Rodig Alvin, rancher.
Rodig Charles E.
Rogers E E, chicken ranch.
Rogers John P, mgr Chase Rancho and city engr.
Rolfe Wm B, rancher.
Rosenberger Chas E, rancher.
Rosenberger Homer C.
Rosier Adolph, rancher.
Ross Alma.
Ruiz Ambrosio, lab.
Rumsey John B, pres-mgr Rumsey Stores.
Rumsey Stores (Inc) J B Rumsey pres-mgr.
Ryan B J, rancher.
Ryan L B, rancher.

S

St Mary's Catholic Church, Rev Eugene Lapointe.
Salaz Annie Mrs.
Salaz Benj.
Salaz Dolores.
Salazar John, lab.
San Diego Inland Newspaper Co, P C Smith pres, C O Smith sec, pub El Cajon Valley News and La Mesa Scout.
San Diego & S E Ry, Nicholas A Gilman agt.
Saunders Harry, rancher.
Sawyer N I.
SCHUMANN R C FERDINAND prop El Cajon Meat Market and deputy sheriff, phone Home 131. (See adv).
Scott J S, mgr Harbaugh Bros ranch.
Sears Aubrey C, rancher.
Sears Geo, pres Cuyamaca State Bank.
Sears Geo M, real estate, San Diego.
Sears Myrtle E, student.
Sears Robt W, rancher.
Seidel H A, raisin grower.
Shea E L.
Sheldon Clarence E, dftsmn J P Rogers.
Shields Florence B.
Shope P E, rancher.
Silva Medora, manicure.
Simpson W H.
Sinnige N H, rancher.
Slaughter Daniel, rancher.
Smith Alfonso, lab.
Smith Antonio, lab.
Smith A M, lab.
Smith Carroll H.
Smith Clement O (Hancock & Smith)
Smith Jacinto, lab.
Smith John, lab.
Smith Jose M, flume tender.
Smith Olive E, student.
Smith Preston C, printer Hancock & Smith.
Smith Thos, lab.
Smith Walter M, mach.
Solis Antonio, lab.
Spainhower Luther F, rancher.
Springstead F A, Mgr Cal Citrus Union.
Stagg Rola B, bkpr Rumsey Stores.
Stansfield Annie Mrs, gen mdse.
Stansfield Robt, clk Mrs A Stansfield
Stansfield Wm.
Starr C E.
Starr Winnie E Mrs, prop Corona Hotel.
Stell Barbara (wid Geo).
Stell-Burgess Co, see Stell-Clark Co.
Stell-Clark Co, Wm Stell pres C C Clark sec, gen mdse. (See adv).
Stell Henry, rancher.
Stell Lloyd, rancher.
Stell Wm, pres Stell-Clark Co.
Stevens Gertrude G Mrs.
Stonehill Warren, cigars and billiards
Stough Elson S, student.
Stough Emma R Mrs, music tchr.
Stough Frank E.
Stough Marian S, steno.
Stuver Stephen T, rancher.

T

Taylor Fred H.
Taylor J M, rancher.
Terhune Martin L, lab W D Hall Co.
Thacher Philip S, atty and notary.
Thomas T A blksmth El Cajon Mach Co.
Thompson Wilbur, vet surgeon.
TIP-TOP AND KLEAN MAID BREAD manufactured by Snowflake Baking Co, 701, 16th, San Diego (See right bottom lines and page 10).
True Fred S, bicycles.
True Ina C, bkpr Cuyamaca State Bank.
True Leighton, clk.
True Roy C.
TULLIS ROY W, garage and machine shop Tel El Cajon 101.
Turner Jonathan, rancher.

STEINWAY PIANOS
VICTOR TALKING MACHINES

GRAY MAW MUSIC CO. INC.

EVERYTHING IN MUSIC
BOTH PHONES
1256-1260 FIFTH ST.

POULTRY, BEES, GARDEN SUPPLIES LIVE AND DR POULTF
414-430 SIXTH STREET
STILES POULTRY SUPPLY CO. SED

V

Vacher Eugene S, rancher.
Vanderford H C.
Vanderford J W, trav aud Spreckels Cos.
Vasquez Herman, lab.
Vickers Geo H, rancher.
Villevecencio Manuel, lab.

W

Walter Louis.
Weddle H H, rancher.
Weddle J H, rancher.
Weddle M P, mining.
Weddle Thos L, mining.
Whipple Fred, rancher.
Whitman O T, packer.
Whitson A L, rancher.
Wilhite O D, rancher.
Wilkerson Kathryn.
Wilkerson Lurline.
Wilkerson Wm L, prop El Cajon Hotel.
Winn J J.
Winte H D, rancher.
Wise John S, rancher.
Woman's Assembly, Mrs Anna Stansfield pres, Marian S Stough sec.
Wright Harold W, mach hlpr.
Wright Homer A, student.
Wright R L, packer.

Mikels & Bradbury

Insurance
Liabilities
Loans and
Real
Estate

310
Scripps Bldg.
Home 4120

THE City Directory is the most effective and most economical method of reaching all the people all the time. Those who buy without looking at the list of those who sell do themselves great injustice. The classified lists in the Business Directory form the best Buyer's Guide on earth. A modern up-to-date method of getting what you want.

Frye & Smith
Print This Directory

856
Third St.
San Diego

WURSTER CONSTRUCTION COMPANY
CONTRACTORS AND ENGINEERS
654-6 SPRECKELS BLDG.
PHONE MAIN 2304
F. H. WURSTER, Mgr.

Hartwell Electric Co.
955 SIXTH STREET
GENERAL SUPPLIES
WIRING CONTRACTORS
FIXTURE DEALERS

An Accident is not Always a Disaster
If you have FIRST called on
NEAL & HOME
625 E St.

ENCANTO

Encanto is the nearest in suburb of San Diego on the east. Six miles from the court house and two and one-half miles from the city limits. Has about 1000 inhabitants. Is on the city water system. Has electric lights and gas. On the San Diego and South Eastern R. R. which runs through Lakeside to Foster. All kinds of business that goes with a town of this size. Beautiful homesites. Climate unexcelled for health. Aspires to be annexed to the City of San Diego.

OTTO A SHIDE HARRY M. VOTER
Building and Plumbing Supplies
Encanto Fuel and Feed Company
Phone Main 3805 W 11
HAY, GRAIN, WOOD, COAL, LIME, CEMENT, ROOFING, FENCING, OIL, DISTILLATE
All Kinds of Poultry Supplies ENCANTO, CALIFORNIA

Pfahler Buelow & Fisher
=
Commercial Linotype Compositors
=
860 3RD

C. H. HAGENBUCK
DEALER IN
General Merchandise
Phone, Main 3805-W1 ENCANTO, CAL.

PHONES
HOME 1929
MAIN 1211
WE GET RESULTS
SAN DIEGO DETECTIVE AGENCY
AND BUREAU OF INVESTIGATION
305-306
Timken Bldg.

Thearle Music Co. 640-644 BROADWAY NEAR SEVENTH ST.

ENCANTO LUMBER YARD

Lumber, Lath, Shingles, Lime, Brick, Cement
Wallboard, Roofing Paper, Etc.

Telephone, Main 5332-W1 Yards at Encanto and Lemon Grove

B. R. STANNARD L. A. STANNARD

STANNARD'S RIGHT-PRICE STORE

GROCERIES, MEATS, HARDWARE, ETC.
GASOLINE AND MOTOR OILS

Phone, Main 3805-J2 ENCANTO

W. A. SHAULES CO.

SAN DIEGO HEIGHTS

Lots and Homes Cut Rates Acreage
No Easy Terms Best Values for Cash

Office Phone, Main 86-W3

Patronize
These Firms

Who's
Walsh
?
OUR
AGT.

Frye
&
Smith
Print
This
Directory
856
Third St.
San Diego

Encanto City Directory

1915

Addis Ernest W, rancher.
Allen John.
Allen Olive (wid Ethan), r Mrs M A Tarbox.
Alverson S E, rancher.
Ambrecht Edwd.
Ambrecht Harry, clk.
Ambrecht Louis J, lndymn.
Amos Frank, cigarmkr.
Anderson Geo C, cigarmkr.
Anderson John, blksmth.
Anderson W H, Rev.
Anderson Yens, carp.
Aplin J B, rancher.
Atwood Harry R, mgr Encanto Mutual Water Co and real est.
Atwood John R (Encanto Realty Co) and rancher.
Austin Dewey E, student.
Austin Edwin D.
Austin Osborn G, clk.
Austin Warren J, lab.
Bailey John, rancher.
Baker Henry E, gardener.
Bennett Jesse.
Bentley Saml E, rancher.

CANDIES LIGHT LUNCHES
KEMP'S SODAS
209-211 BROADWAY

The Underground Geography of San Diego is no pipe dream to
R. G. TREFZGER THE HEIGHTS PLUMBER 1405 University Ave. He is a pioneer and knows the lay of the pipe and can save you money
TELEPHONES HILLCREST 368. HOME 9426

J. C. Packard
BOOK STORE and PRINT SHOP
CIRCULATING LIBRARY
831 SIXTH ST.

Pfahler Buelow & Fisher
Commercial Linotype Compositors
860 3RD

Best Albt, lndymn.
Blount Chas, rancher.
Boyd R F, carp.
Bradley G R.
Brett John, rancher.
Brewer R H Mrs.
Brooks Janette L (wid A. O.)
Brower Alfd S.
Bryan Emma D (wid I N) .
Bryant Frank
Buck Geo S, rancher.
Butler Alice, tchr Public Sch.

Carey Jos F, poultry.
Carl Kate.
Carl Nella.
Carlton Edelbert D, rancher.
Carter Nick, bartndr.
Carver E L, carp.
Casey Lawrence, rancher.
Chase John R, carp.
Chater N W.
Christian Union Corner Church, Rev J. D. Houston, pastor.
Clinkscales John A.
Clinkscales John H, ins.
Cloes Gordon, carp.
Colerider John M.
Collins Allen J, student.
Collins Ulysses L, eng.
Coolbaugh Pearl Mrs.
Cox Jas H, plasterer.
Cox Mary A Mrs.
Cox W J, rancher.
Cozad A W, rancher.
Creasey Edwd T, clk.
Crisp John C, rancher.
Crowe Carrie E, real est.

Dalton Isaac, rancher.
DeMortel Danl, rancher.
Devine J Frank, iron wkr.
Disteli Alfd, rancher.
Dodge Earl R, electr.
Dodson Chas C.
Dodson DeSoto N, (Encanto Realty Co) notary public and justice of the peace.
Doran Bernard, gardener.
Draper C E.
Dunlop Emory A, poultry.
Dunton Clarence L (Sanitary Plumbing Co).
Dyball Lizzie A (wid Geo).
Edmundson Benj, clk.
Emeis H T.
Emerson Benj F, jeweler.
Emery G Mrs.

ENCANTO EXPRESS (Weekly), F P Murray, prop.
ENCANTO FUEL & FEED CO, (Otto A Shide, Harry M Voter) hay, grain, coal, building material and plumbing supplies, phone Main 3805 W 11. (See Adv).
ENCANTO LUMBER YARD (A S and R V Kerfoot) Lumber and Building Materials. Phone Main 5332 W-1. (See Adv.)
Encanto Mutual Water Co, H. R Atwood, mgr.
Encanto Municipal Water District, Madge A Yeckley sec-tres.
Encanto Nursery.
Encanto Public School.
Encanto Realty Co (D M Dodson, Fred Guion, W H Gould, J R Atwood) real est.
Encanto Stage (C E Draper).
Evans John H, poultry.
Ewing Harry C, builder.
Fahlen O J.
Fascher Herman
Finell Andw J, acct.
Fitch Henry, storekpr.
French Jas M.
Frew Grace.
Fuller Geo O, pipeftr H R Atwood.
Fuller Geo S, clk P O.
Gale Milton C (Gale & Tolson).
Gale & Tolson (M C Gale, J H Tolson) real est and agts Internatl Land & Loan Co.
Gerache Hazel, student.
Gerache Michl E, rancher.
Gerachi Tony, rancher.
Germain A R Mrs.
Gibson Frank L, news agt.
Girash Jos, lab.
Gould Wm H (Encanto Realty Co).
Golden Edgar G, electr.
Graham Denver, tmstr.
Graves David W, poultry.
Greenburger Jas, rancher.
Guion Fredk A, (Encanto Realty Co) and dairy.
Gundlach Carl E.
Hadsell S F.
HAGENBUCK CHARLES H, general merchandise. (See Adv).
Hagenbuck Nellie.
Halstead J A.
Hall John O.
Hall Jos, rancher.
Hammond A B Mrs.

SAN DIEGO TILE & WOODSTONE CO. Contractors and Jobbers in all kinds of Floor, Wall and Mantel Tile
EXCLUSIVE AGENTS FOR WOODSTONE In San Diego and Imperial Counties
DISPLAY ROOMS, OFFICE AND WAREHOUSE: 758 FRONT ST. MAIN 4871

CHAS. R. McCORMICK LUMBER CO.
Wholesale and Retail Dealers BOTH PHONES MAIN OFFICE: FOOT OF 24TH ST. CITY OFFICE: 923 3RD ST., COR. PLAZA

Hanes Frank F, carp.
Harrington E C Mrs.
Harris, David G, lab.
Hartley Mark, supt W A Shaules Co.
Hill D G.
Hill Jos, painter.
Hintz A A, carp.
Hoeck Henry, gardener.
Hoffman Ellen K Mrs.
Householder Frank, P O.
Houston J D Rev, pastor Christian Union Corner Church.
Huefner Emil F.
Huguenin Paul A.
Hulme Francis Mrs.
Hume J D, clk Encanto Lmbr Yd.
Humphrey Jas B, poultry.
Hunter Luke, rancher.
Impink Jos A, painter.
Impink Jos F, driver C H Hagenbuck.
International Land & Loan Co, Gale & Tolson agts.
Iverson Geo, plumber.
Iverson Henry S, painter.
Jacobson ——
Johnston J J, rancher.
Johnston Wm M.
Jones Emanuel M.
Jordan Elizabeth.
Jorgenson Augustine.
Jurgen Henry, rancher.
Kellogg M P, carp.
KERFOOT ARTHUR S (Ruth V), (Encanto and Lemon Grove Lumber Yards), r Lemon Grove.
Kimball Nettie M (wid E M).
King Cyrus F, cleaner
King W J, rancher.
Krause Wm, driver Stannard's Right Price Store.
Lake Alfd V, ins.
La May Minnie.
Lamb Harvey W, carp.
Laney John A, rancher.
Laney Roy M, auto opr.
Lange Fred W, cement contr.
Laterreur Jos, carp.
Lawshe Rebecca J (wid Jacob).
Lemon Emma F(wid Wm).
Logan Wilhelmina G.
Long John T, real est.
Lundell G, rancher.
McDaniel J A, carp.
Maish Fredk, driller.
Marquardt Emil, gardener.
Mason J E, rancher.
Matson Wm.
Meyer F E, carp
Meyer Geo P, poultry.
Millburn Isaac, carp.
Miller Chas O, rancher.
Miller John, rancher.
Miller John A (Phoebe A).
Miner W G.
Monroe R P.
Mohr Anton Mrs.
Moore P M Mrs.
Mossholder Arnie.
Motzeck Aug J, gardener.
Murray Francis P (Lilly F), prop Encanto Express.
Nace Uriah T, poultry.
Nevenheisen M E Mrs.
Newlin Frank.
Ogden Edwd F, carp.
Olney Edgar H, painter.
O'Meara Danl, millwkr.
Overing E J, rancher.
Palermo Peter.
Palmer Chas E, bldg contr.
Palmer Iva.
Palmer Lewis W, slsmn.
Palmer May.
Patrick John C, painter.
Patterson R G.
Pelikan Vaclav, rancher.
Perrin Dorothy, tchr Public Sch.
Peterson Martin V, electr.
Petterson J P Mrs.
Phelps David A.
Post Office.
Potter Harry, waiter.
Pugh Harry H, express.
Pullman Carl, carp.
Randall Geo, poultry.
Randolph Fred.
Range John W.
Reimers Henry (Rose), brklyr.
Richardson Philip J, carp.
Rinne Christian H, cabtmkr.
Roberts H H.
Robinson Kenneth.
Rogers Isaac.
Ross Henry L, real est.
Rosso E, waiter.
Rowan Ralph A, clk.
Rowe Leonard.
Rumple Mildred.
San Diego County Free Library, A S Kerfoot, librarian.
Schaufele Jacob F, carp.
Schiller Siegmund, bkpr.
Schliewen Richd, musician.
Schmidt John.

S. G. AMES
AMES REALTY COMPANY
Ranches
Fruit Farms
Acreage
Lots and Tracts
Many years experience with local conditions
Real Mines a Specialty
BOTH PHONES
633 E ST.
SAN DIEGO

Frye & Smith
Print This Directory
856 Third St.
San Diego

TIP-TOP AND KLEEN MAID BREAD
MANUFACTURED BY SNOWFLAKE BAKING CO.
HOME 1047 MAIN 47
SOLD BY ALL GROCERS

S. W. GRIER CO.
1108-4th
Phones: Pacific 2615; Home 3280
SURETY BONDS
GENERAL INSURANCE
BUILDING LOANS

Seward Wm, carp.
SHAULES WM A (Cora B), (W A Shaules Co).
SHAULES W A CO (W A Shaules), Real Estate, San Diego Heights, Encanto. Phone 86 W-3. (See Adv)
Shaw Jos M.
Shearer Hattie Mrs.
Shearer Wm J, carp.
Shears Esther, steno.
Shears Gustav, peddler.
Shell Danl F, rancher.
Sheridan Laurence J.
Sherman A E, rancher.
Sherman Frank, miner.
SHIDE OTTO A (Minnie B), (Encanto Fuel & Feed Co).
Shipman Curtis B.
Sidwell Geo W, lab.
Sinram C H, carp.
Smith Andw W, bldr.
Smith B C, carp.
Smith Geo, rancher.
Smith John, lab.
Smith Saml, rancher.
Sorenson S P, plasterer.
Spofford Julia R.
Sprague Geo L.
Stannard Bruce R, (Stannard's Right Price Store.)
STANNARD L A (Stannard's Right Price Store).
STANNARD'S RIGHT PRICE STORE (B R and L A Stannard), groceries, meats, hardware, gasoline and motor oils. Phone Main 3805 J-2. (See Adv).
Stone Cheney E, clk C H Hagenbuck.
Strong Willis A.
Stromberg A, lab.
Sturges Augusta J (wid J A).
Summers John G, eng.
Summers John G, jr, clk.
Tarbox May C (wid Waldo), rest.
Tedrow Jas H, driller.
Terry McLean W (wid O L).
Thomas John B, rancher.
Thompson L J Mrs.
Thompson S O, rancher.
Thorp Aaron D, carp.
TIP-TOP AND KLEAN MAID BREAD manufactured by Snowflake Baking Co, 701 16th, San Diego (See right bottom lines and page 10.)
Tolson Jos H (Gale & Tolson).
Tortemas Jos, rancher.
Tyler Geo, carp.
Tyler Saml, rancher.
Umbarger S F, carp.
VOTER HARRY M (Minnie L), (Encanto Fuel & Feed Co).
Ware Wm A, carp.
Way WA, rancher.
Werner A A Mrs.
Wessock Fredk, blksmth.
Westerdahl A G, contr.
Westhaver Geo W, barber.
Whitbred Lizzie.
White G F, goat farm.
Whittelsey Chas M.
Wilhelm Fred, rancher.
Wilkinson Wm.
Willett Richd M, solr Stannard's Right Price Store.
Willey John H.
Williams Frank B.
Winter R.
Wolfer Jas D Mrs.
Woods A E Mrs.
Woods Harry J.
Wright Thos W, rancher.
Yeckley Madge A, dep Co clk sec-treas Encanto Municipal Water Dist and steno W A Shaules Co.
York Chas H, rancher.
Young Jas A, barber and billiards.

Hambley and Smith
Hambley and Smith
Hambley and Smith
Hambley and Smith
Hambley and Smith
Hambley and Smith
Hambley and Smith
Hambley and Smith
Funeral Directors
1570 4th
Tels M. 139
Home 1139

Pfahler Buelow & Fisher

Commercial Linotype Compositors

860 3RD

THOUSANDS of People Consult this Directory Daily. Are you Properly Represented in it?

McNABB HOSPITAL AND SANITARIUM
Situated in Chula Vista, Cal. OFFICE 317 TIMKEN BLDG. Mrs. Emma R. Saylor, MANAGING DIRECTOR

CALIFORNIA COMMERCIAL COLLEGE
7TH, COR. BROADWAY

Escondido--The Sunkist Vale

Center of Rich Agricultural section. On Santa Fe Railway, and County System of Boulevards. Thirty-five miles from San Diego. Elevation 700 feet.

Healthy climate; citrus and deciduous fruit; farm products; dairy ranches; average rainfall 16 inches; irrigation system; electric light and gas plant; municipal water plant; sewer system; sidewalks and graded streets; four banks; daily and one weekly newspaper; fine schools; dozen churches; five hotels; population of city, 2,200.

Celebrates Grape Day, each year, Sept. 9.

Write to Chamber of Commerce for illustrated booklet telling all about the finest valley in Southern California.

ESCONDIDO
ADVERTISING SECTION

A. W. WOHLFORD, Pres.
E. G. LOGAN, Vice-Pres.
J. J. RUTHERFORD, Cashier
F. E. BOUDINOT, Asst. Cashier

Escondido National Bank
Capital, $50,000.00 Surplus, $25,000.00

A. W. WOHLFORD, Pres. E. E. TURRENTINE, Cashier G. V. THOMAS, Vice-Pres.

Escondido Savings Bank
Capital, $25,000.00 Surplus, $12,000.00
4% Interest Paid on Term Accounts Escondido, Cal.

CENTRAL GARAGE
A. F. HUBBARD, PROP.
ESCONDIDO, CAL.
SUPPLIES REPAIRS LIVERY
24 HOUR SERVICE
TELEPHONE 227 P. O. BOX 327

Ross & George
Bookbinders
Blank Book Manufacturers
and Paper Rulers
860 Third

Frye & Smith
Print This Directory
856 Third St. San Diego

The San Diego Union

John Burnham & Company
212-214 TIMKEN BUILDING
REAL ESTATE
LOANS
AND INSURANCE

Ross & George

Bookbinders
Blank Book Manufacturers
and Paper Rulers

860 Third

Sunset Phone 123 H. E. SHANNON, Manager

CHAS. R. McCOMICK LUMBER COMPANY

Best Grade **LUMBER** Best Service

ESCONDIDO, CAL.

Riverside Portland Cement, Paroid Roofing, Mission Plaster

MATHEWS P. H. M. PAINT

REPAIRS AUTO LIVERY

Escondido Garage

EARL P. SCHNACK, Prop.

AUTOMOBILES AND SUPPLIES

PHONE 157 ESCONDIDO, CAL.

Pfahler Buelow & Fisher

Commercial Linotype Compositors

860 3RD

S. B. Abell Phone 127 E. M. Abell

Commercial Hotel

European Plan All Outside Rooms

Rates by day, week or month

Grand Ave. ESCONDIDO, CAL.

Table d'Hote Meals Continuous Service

COMMERCIAL HOTEL RESTAURANT

F. E. Warren, Prop.

Strictly First Class ESCONDIDO, CAL.

Machinists Automobile Supplies

Grand Avenue Garage

Wm. H. Norman, Prop.

Agent for { FISK TIRES
PANAMA LUBRICATING OILS

Grand Avenue Escondido

ORT IRON WORKS

PHONE MAIN 1920 11th AND M

F. W. BRADLEY CO.
Wholesale Wines and Liquors
Prompt Free Delivery
FAMILY TRADE A SPECIALTY
TELS: HOME 1157, MAIN 157
1058 FOURTH ST.

Harry S. Russill, Prop. Telephone, Escondido 223-J

RUSSILL'S
A PLACE TO EAT
WE CATER TO THE MOTORIST
Continuous Service
WEST GRAND AVENUE ESCONDIDO, CAL.

E. E. MARTIN
Phone 94 J
C. B. HESTON
Phone 169 W

MARTIN & HESTON
CONTACTORS AND BUILDERS
Of Modern Residences and Business Houses
Jobbing and Repair Work. Window and Door Frames
Window and Door Screens. Mission Furniture, Etc.
Phone 119 J ESCONDIDO, CAL.

WARRING WARRING

Escondido Steam Laundry
Warring & Warring, Props.
We Guarantee { Good Work / Prompt Delivery / Special Care on Fine Goods
Tel. Escondido 121 ESCONDIDO, CAL.

Escondido Office at Escondido Garage
Phones: Officce 157, Res. 72
San Diego Office, 868 Front St.
Home 1896, Main 1653

SPEEDY'S
ESCONDIDO - SAN DIEGO
TRUCK LINE
SPECIAL TRIPS BY AUTO TRUCK L. R. SIBBALD, Prop.

W. P. Williams
Buildings Designed and Plans Drawn
Proprietor "The Woodcraft Shop"
Contracting, Superintending Building, Shop Work, Cabinet Work.
ESCONDIDO, CAL.

LOUDIE CABRILLAS
SHOEMAKER
ESCONDIDO

Barney & Barney
Insurance
Bonds, Loans
Liability
Compensation
PACIFIC MUTUAL LIFE INS. CO.
E. P. RIECKER, Agt.
Scripps Bldg.
Rooms 207-209

The Universal Health Association preserves and restores health
1550 3rd

MASTEN & KENDALL
919 Sixth Street, San Diego
Real Estate—Insurance
Money to Loan
House Renting a Specialty

PACIFIC PHONE MAIN 2728

B. H. VREELAND & CO.

409 AMERICAN NAT. BANK BLDG

PUBLIC ACCOUNTANTS

Johnson Connell & Saum

FUNERAL DIRECTORS

LADY ASSISTANT

Seventh and Broadway

TELEPHONES SUNSET, MAIN 158 HOME 1158

Naylor Gem Co.

Jewelers Miners and Cutters of Precious Stones

We have our own mines of Tourmaline, Beryl, Turquois, Hyacinth and Garnet

330 Broadway

U. S. Grant Hotel

FIRST NATIONAL BANK

W. H. Baldridge, President.
F. D. Hall, V.-P. and Cashier.

Capital, $50,000.00

We Pay Interest on Time Deposits

HOME SAVINGS BANK

Escondido, Cal.

$25,000.00 Paid Up Capital

Makes Loans on Real Estate

PAYS 4% ON DEPOSITS

DIRECTORS

W. H. Baldridge, H. M. Hall, H. F. Bloom, Nelson Olds, F. H. Roberts, L. R. Tilghman, L. B. Hooper, G. W. Wisdom. F. G. Baldridge, Cashier.

Escondido City Directory

1915

CITY OFFICIALS

Board of Trustees—W N Bradbury pres, W H Davis, Oliver Oaks, M L Howell, E J Loveless.
City Clerk—Henry Nulton.
City Treasurer—Harold F Thompson.
City Recorder—E M Tarvin.
City Marshal—M Luther Culp.
City Attorney—A M Thompson.
City Engineer—Nelson K Carpenter.
Street Superintendent—L B Hooper.
Postoffice C W Corey, postmaster.

ESCONDIDO CHAMBER OF COMMERCE, ESCONDIDO, CAL.

Officers and Directors—G W Wisdom, pres., Percy Evans, 1st v-pres., A B Jones, 2d v-pres, J H Heath, sec, W H Baldridge, treas.
Directors—W N Bradbury, W H Baldridge, Edgar B Buell, Russell S Cox, Percy Evans, M A Frost, R L Huffman, Arthur B Jones, E J Loveless, H T Lyon, J V Larzalere D T Oaks, W L Ramey, H J Schrupp, G W Wisdom.

FIRE DEPARTMENT

Escondido Fire Department A F Hubbard, Chief.

PARK

Grape Day Park.

BUSINESS BUILDINGS, HALLS, ETC.

Masonic Hall.
I O O F Hall.
Stevenson Bldg., Grand av.

CHURCHES

Christian—Rev A T Felix, pastor.
Christian Science—Mrs Gertrude Humphrey, reader.
Congregational—Rev M A Frost, pastor.
Episcopal—Rev F A Juny, rector.
First Baptist—
German Advent—
Methodist—Episcopal—Rev A J McKenzie, pastor.
St. Mary's—Rev Peter Stoters, pastor.
Seventh Day Adventist—Rev Fred Nydell, pastor.
Spiritualist—

CEMETERY

Oak Hill Cemetery.

LIBRARY

Escondido Public Library—Everett Cooper, librarian.

LODGES

Consuelo Lodge No. 325, F & A M—Meets the first Monday on or before the full moon of each month at Masonic Hall, E M Tarvin, W M; J N Turrentine, sec.
Escondido Chapter No. 154, Order of the Eastern Star—Meets first and third Tuesdays at Masonic Hall; Mrs. Jessie Churchill, sec.
Escondido Lodge No. 344, I O O F—Meets every Monday at I O O F Hall, Wm Becker, sec.

San Diego Building and Loan Association

Low Interest and Easy Terms for Borrowers

J. R. BEARDSLEY, Secretary

759 SIXTH ST., Express Block

Wankowski-Osborn Co., Inc.

REAL ESTATE, INSURANCE, SURETY BONDS

Home Phone 1315, Sunset 2029

341-342-343 Spreckels Theatre Building

Mistletoe Rebekah Lodge No. 218, I O O F—Meets second and fourth Thursdays at I O O F Hall, Kate Anderson, sec.

Olive Branch Encampment No. 9, I O O F—Meets first and third Fridays at I O O F Hall, M F Covell, sec.

Themis Lodge No. 146, Knights of Pythias—Meets first and third Wednesdays at I O O F Hall, H N Carpenter, sec.

Guejito Temple No. 9, Pythian Sisters—Meets second and fourth Wednesdays at I O O F Hall.

Escondido Tent No. 11, Knights of the Maccabees—Meets first and third Thursdays at I O O F Hall.

Escondido Hive No. 64, Ladies of the Maccabees—Meets first and third Thursdays at I O O F Hall.

Order of Owls—Meets second and fourth Tuesdays at I O O F Hall, C B Crandall, sec.

Escondido Camp No. 8155, Modern Woodmen of America—Meets second and fourth Wednesdays at Masonic Hall.

Escondido Camp No. 81, Woodmen of the World—Meets second Tuesday of each month at Masonic Hall.

Hidden Vale No. 6529, Royal Neighbors of America—Meets second and fourth Wednesdays at Masonic Hall.

Spanish War Veterans—Meets first Tuesday of each month at I O O F Hall.

Grand Army of the Republic, Escondido Post No. 143—Meets second and fourth Fridays at Masonic Hall.

Women's Relief Corps G A R, Escondido Relief Camp No. 53—Meets second and fourth Fridays at Masonic Hall.

CLUBS

Ladies' Club of Escondido—Meets first and third Monday afternoons at I O O F Hall.

Palomar Club, Saml Dickson, sec.

Deutscher Verein, Max Hengst, sec.

IRWIN & CO.

HAY, GRAIN, FLOUR, MILL FEEDS, POULTRY FEEDS, GRAIN BAGS, WOOL BAGS, SACK TWINE, COAL

Main office FOURTH AND K

PHONES: MAIN 440 HOME 1440

A.

Aarberg Anna Mrs.

Aarberg A K, RFD 2

Abell Carl.

Abell Eugene M (Stella B) mgr Commercial Hotel.

Abell Ida H, music tchr.

Adell Oliver (Sarah).

Abell Ulysses G (Ida) painter.

Abell Zillah.

Adams Donald W.

Adams Edwd G (Mary W) tchr High School.

Adel Oliver (Frances).

Agate Emma (wid Franklin).

Agate Katherine, student.

Agnew Jane Mrs.

Agnew Robt A (Harriett A) hay, grain and feed.

Alexander Gwendolyn, tchr.

Alexander Oliver H (Frances) janitor High School.

Alexander Robt B (Amy) sec The Escondido Valley Land and Planting Co, and v-pres Escondido Vineyard and Winery Co.

ALEXANDER, WM E (Emma G) pres The Escondido Valley Land and Planting Co.

Allen Henry (Clara) lab.

Alto Frank, lab.

Amesbury Arthur J (Leora).

Anderson Al, rancher.

Anderson Asa, rancher.

Anderson Kate.

Andrade Louis (Jesus) lab.

Anglin Margaret (wid Jas) house kpr Hotel Escondido.

Armstrong C E, RFD 1.

Armstrong W E, RFD 1.

Arndt Louise, fruit packer.

Arnold Mary J (wid W W).

Ashleigh Clarence M (Alma T) tel opr A T & S F Ry.

Ashley Aubrey (Mattie) printer Times-Advocate.

Ashley Guy B (Edith N) printer Times-Advocate.

Ashley Luella (wid S E).

Ashley Ruby, opr Pac Tel & Tel Co.

Atchison, Topeka & Santa Fe Ry, W W Carpenter jr, agt.

Atyeo Edwin (Annie) lab.

Dairy in Mission Valley

Best Milk and Cream

ALLEN'S DAIRY

R. F. D. NO. 2

BOTH PHONES

MISSION VALLEY

SOUTHERN TRUST AND SAVINGS BANK

COMMERCIAL TRUST SAVINGS

U. S. GRANT HOTEL BLDG.

LEIGHTON McMURTRIE CO.
320 BROADWAY, U. S. GRANT HOTEL BUILDING
REAL ESTATE
INSURANCE
MORTGAGE LOANS

PHONES:
HOME 1260
MAIN 260

G. C. ARNOLD & SON

Real Estate and Insurance

1312 FIFTH ST.

Pfahler Buelow & Fisher

Commercial Linotype Compositors

860 3RD

Auditorum Theatre Grand av sw cor Lime.
Austin Wm J (Callie).
Avenue House, G S Simington prop, fur rms.

B.

Babson Helen, student.
Babson Marion, student.
Bachelder R C, rancher.
Badson Mary, R FD 1.
Baerg Barbara (wid Jacob).
Baerg David J, lab.
Bailey Willis D (Jennie).
Baines James T (Alice) rancher.
Baines Kittie, RFD 2.
Baines Robt T, RFD 2.
Baker Ory (Maud) (Baker and Beckler).
Baker & Beckler (Ory Baker, W W Beckler) bldg contrs.
Baldridge Frank G (Mabel S) cashier Home Saving Bank.
Baldridge John H (Gwendoline) rancher RFD 1.
Baldridge Leland, rancher.
Baldridge Wm H (Fannie N) pres First National Bank.
Ballagh Margt (wid B J).
Ballard Bort (Ruth L) mgr Escondido Citrus Union.
Bandy Frazier H.
Bandy Mary L, student.
Bandy Thos (Susie S) blksmith and farm implements.
Barr H, RFD 2.
Barr J W (Florence J) rancher.
Barrett Chas O (Lou) lab.
Barry Granvill.
Barry Jas.
Barthel Reinholdt (Gertrude) fur rms.
Barthel T R, RFD 2.
Bartley Clarine H.
Bartley Geo F, meat ctr Pioneer Meat Market.
Bartley Lillian E.
Bartron Ruth.
Bassett Levison S (Mabel) (Bassett & Prior).
Bassett & Prior (L S Bassett, Saml Prior) harness and implements.
Batchelor R L, RFD 2.
Battiste Selia (Onestina) lab.
Beall Matie J, r Hotel Escondido.
Beard Hallie J, dressmkr.
Beardslee O H, rancher.
Beck Martha A (wid J A).
Beckler Emma F (wid Wm).
Beckler Myrtle E, tchr.
Beckler Wm W (Baker & Beckler).
Beckwith M C, RFD 2.
Bedford Wm J, baggagemn Santa Fe.
Beeks Horace V, clk U S Forest Servic.
Beers Herbert W (Winifred N) (Escondido Hdw Co).
Beier Ernest, tinner.
Bellomy Alva O (Anna R) mgr Escondido Fruit Growers' Assn.
Bellomy Nancy (wid Leonidas).
Benson Alice Mrs, nurse Rock Ledge Sanitarium.
Benton Ernest O (Ida) rancher.
Benton Harry.
Bergquist Carrie Mrs, nurse.
Bergquist Henry N (Carrie), bldg contr.
Berry Jas A.
Best Willis A (Ada) constable.
Beven Albt, mgr Eureka Ranch.
Beven Edwd (Mary) const eng.
Bevin Al (Georgia) RFD 1.
Bevington Nellie A Mrs (Sikes & Bevington).
Bevington Royal P (Nellie).
Bevington Wm P (Elizabeth) vet surgeon.
Bidwell John, rancher.
Blackall Agnes.
Blackall Cath (wid Chas).
Blackburn Ada M (Blackburn & Reynolds).
Blackburn Lotta (wid G W).
Blackburn Irene.
Blackburn Lula.
Blackburn & Reynolds (A M Blackburn, F H Reynolds) props Princess Theatre.
Blake Wm R (Libbie).
Blasius Nicholas, RFD 1.
Blethen Fred, rancher.
Blodgett Chas.
Bloom Henry F, RFD 2.
Blount Chas E, RFD 1.
Bockus Edwin A, tmstr Escondido Truck & Transfer Co.
Bockus Jessie D.
Boosey Frank O, tmstr.
Bootery The, M V Wisdom, prop, boots and shoes.
Borden John
Bostwick A E, rancher.

PARADISE VALLEY SANITARIUM
NATIONAL CITY, CAL.

H. A. CAMERON CO.
THE OFFICE OF EFFICIENCY
INSURANCE BONDS
UNION BUILDING
PHONES--MAIN 4953 HOME 1788

Boudinot Frank E (Carrie) asst cashier Escondido National Bank.
Boudinot Lovenia.
Boulden Stephen N (Frances), lab.
Boviert Henry, housemn Hotel Charlotta.
Bowen K L, RFD 2.
Bowen S D Mrs, RFD 2.
Bowler Robt L (Minnie R) rancher.
Bowler Roberta, student.
Bowman John M, tinner Valley Sheet Metal Wks.
Bowman Saml (Minnie) prop Valley Sheet Metal Wks.
Bowman Simon P, RFD 2.
Boyle C E, RFD 2.
Bradbury Hazel, steno W N Bradbury.
Bradbury Irene V, tchr.
Bradbury Mary A, tchr.
Bradbury Wm N (Mellie S) real estate, insurance and pres Board of Trustees.
Bradley Mary E (wid J R).
Bradley Robt C (Lena), slsmn.
Brady Minnie C Mrs, prop Palace Livery.
Brandt Fred.
Braun John (Elizabeth) lab.
Brennan John, lab.
Brest Martin C (Anna L), carp.
Brigham Tyler T (Abbie), carp.
Brockway Chester, fruit grader.
Brockway Orvinsey S (Mildred) rancher.
Broer Caroline H (wid B W).
Brooks J, RFD 2.
Brooks J F, rancher RFD 2.
Brooks P S Mrs, RFD 2.
Brown Edwina L, r Rock Ledge Sanitarium.
Brown Emily G (wid R W).
Brown Esther M.
Brown H H, RFD 2.
Brown Jas A, bldg contr.
Brown John, RFD 2.
Brown John D (Lizzie) lab.
Brown Lucinda (wid W J).
Brown Wm T (Eliza).
Brubaker Wm O (Nancy C) well boring and drilling.
Bruns L V, pharmacist Beecher Fream.
Buckingham Geo, stmftr.
Buell Edgar B (Abby H) dentist and pres Escondido Utilities Co.
Buell Wm (Isabell) .
BurdettFrank F (Alice).
Burdett I Ruth.
Burdett Leila.
Burge Edwd J, bkpr M V Wisdom & Co.
Burge Frank E (Mary S) real est.
Burge Mallie S, steno Escondido Valley Land & Planting Co.
Burgess Freeman C, rancher.
Burgess Willard H (Emma) rancher.
Burley Wm E (Ruby E) rancher RFD 1.
Burnell Walter S, real estate.
Burns A J, RFD 1.
Burns Chas L, r A J Burns.
Burns J F, rancher.
Burrows Everett B, clk The Bootery.
Burrows Jos R (Bertha B) bklyr.
Burson Emily S (wid W W).
Burton Mary M P (wid John).
Butler Alice M, tchr.
Butler Wm N, barber.
Butterfield Abner L (Sarah).
Butts Wm (Mary) RFD 1.

C

CABRILLAS LOUDIE, shoemaker (See adv.)
Calloway Louis, mech Escondido Garage.
Cameron Geo.
Campbell Clara A Mrs.
Carl Anna B Mrs.
Carmichael Chas (Minna E) (C Carmichael & Son).
Carmichael C & Son (Chas and R J) gen mdse.
Carmichael Eugene H, clk C Carmichael & Son.
Carmichael Ralph J (C Carmichael & Son).
Carnaham M L, RFD 2.
Carnegie Library, Everett Cooper Librarian.
Carpenter Geo (Ivy).
Carpenter Grace E, student.
Carpenter Henry N (Flora L) sec-treas Escondido Utilities Company.
Carpenter Iva, packer.
Carpenter Jessie A (The Chocolate Shop).
Carpenter Nelson K (Jessa M) city engineer.
Carpenter Wm W.
Carpenter Wm M jr (L Isabel) agt A T & S F Ry Co.
Carroll Jas B, rancher.
Carroll Thos, rancher RFD 2.

W. P. Fuller & Co.
PAINTS
OILS
GLASS
DOORS
SASH
MIRRORS
STAINS
VARNISH
7th and F

Frye & Smith
Print This Directory
856 Third St. San Diego

The Companies Represented by **Kettner & Salmons,** THE INSURANCE MEN
Have loaned over half a million dollars in San Diego
PACIFIC 244. HOME 1344 TIMKEN BUILDING

CALIFORNIA IRON WORKS
INCORPORATED
PHONES, HOME 1336, SUNSET 1336
FOOT OF SEVENTH STREET, SAN DIEGO, CALIFORNIA

ENGINEERS, FOUNDERS, MACHINISTS
STRUCTURAL IRON AND STEEL CONTRACTORS
FREIGHT AND PASSENGER ELEVATORS

M. F. ZENT
Insurance

Fire
Accident
Liability
Plate Glass
Automobile
Live Stock
Burglary
Elevator
Rent
Surety Bonds

207
AMERICAN NAT'L BANK BUILDING

Pfahler Buelow & Fisher

Commercial Linotype Compositors

860 3RD

Case Julia.
Case Mary S, RFD 2.
Cassou John (Esther(bkpr Pioneer Meat Market.
Cassou Lawrence, rancher.
Cassou John (Esther) bkpr Pioneer Meat Market.
Cassou Matt A (Martha H) (Robertson & Cassou).
Caswell Julia (wid Edgar).
Caswell Rose M, clk A G Schweickhardt.
Cazaurang J, rancher.
CENTRAL GARAGE A F Hubbard prop. (See adv).
Chafe Saml S jr, mach Central Garage.
Chamber of Commerce, J H Heath sec.
Chamberlain Hyle, driver New Palace Livery.
CHARLOTTA HOTEL, Harry J Schrupp, prop. Open all year. American plan. Charlotta Heights (See page 42).
Chilson E P Mrs, RFD 2.
Chocolate Shop The (Flora Holbrook Jessie A Carpenter).
Chreisl Isaac.
Christian Church, Rev A T Felix, pastor.
Christian Science Church, Mrs. Gertrude Humphrey, 1st reader.
Chriswell Vera, student.
Chriswell Wm P (Lucy) rancher.
Chubbic Benj (Ella) RFD 2.
Chubbic Ethel J, RFD 2.
Churchill Arthur, clk Robertson & Cassou.
Churchill Betsy A (wid C B).
Churchill Edwd M (Jessie) auto opr Speedy's Truck Line.
Clanton Garland, fruit grader.
Clark Homer.
Clark Jos B (Helen) RFD 2.
Clark Luella M, chief opr Pac T & T Co.
Clark Wm E (Melvina A), rancher
Clark Wm E (Mary) real est.
Clary Mary J (wid S A).
Clough Ella J Mrs. r Hotel Escondido
Cloverdale Farms, C D Gulick mgr RFD 2.
Coleman Thos M (Vanetta) rancher.
Collins Elvin (Ellen) lab.
Collins Sarah E (wid J W).
Collins Sidney H, rancher.
Collom Edison D (Dora), wire chief Pac Tel & Tel Co.
COMMERCIAL HOTEL, Eugene M Abell mgr. European plan. (See adv.)
COMMERCIAL HOTEL RESTAURANT, Frank E Warren prop. (See adv).
Conant Ed, RFD 2.
Congregational Church, Rev. M A Frost, pastor.
Connick J Warren (Mary) rancher.
Conover O D, rancher.
Conrad Albt C (Emma J) 2d hd gds.
Constable Wm.
Contreres Paul (Jennie) lab.
Contrerez Andrea, lab.
Contrerez Joaquin (Laura) lab.
Contrerez Manuel (Isabell) lab.
Contrerez Merse Mrs.
Contrerez Paulino (Maud) lab.
Contrerez Raymond, lab.
Conway Meredith (Mary D).
Conway Woodville, RFD 1.
Cook Caroline A (wid B J).
Cook Geo, rancher.
Cook Mary (wid A T).
Cook Susan I (wid Wm).
Coomer Thos H, rancher RFD 2.
Cooper Alonzo B (Phoebe), phys.
Cooper Chas, rancher.
Cooper Claude H (Nettie) James Bros & Cooper).
Cooper Clyde H, driver.
Cooper Everett (Caroline) librarian Carnegie Library.
Cooper Francis.
Cooper Georgia K.
Cooper Geraldine.
Cooper Henry W (Etta) rancher.
Cooper Jeanette E, student.
Cooper Olive M.
Coover D G, rancher.
Coover Stanford, rancher, RFD 2.
COREY CHAS W, postmaster.
Cornahan David, grader.
Covell Mary C Mrs, fur rms.
Covell Millard F (Mary) carrier P O.
Covell Wm A (Ada) lab.
Cox Mary J (wid W J).
Cox Russell, rancher.
Cox Russell S.
Cox V (Minnie) RFD 1.
Cozzolino Donato (Julia) pres Escondido Vineyard & Winery Co.
Craig Janet (wid Wm).
Crandall Chas B.

LOUIS KIRSHBAUM
GRAND PRIZE 1899 FOR SUPERIOR TAILORING
BOTH PHONES
HIGH GRADE LADIES' AND GENTS' TAILOR
414 B STREET

CHAS. F. O'NEALL
529 BROADWAY Phones: Home 3590, Main 252
LOANS
REAL ESTATE
FIRE INSURANCE

Crandall H E.
Craw Ernest T (Florence) plasterer.
Crise Bruce L (Rosa) phys.
Crise David (Lucetta) phys.
Crise Harry N (Nellie) rancher.
Crise Jos, RFD 2.
Crise Roy (Isabell) lab.
Culbertson Wm W (Ruth G) lab.
Culp G Morris, rancher, RFD 2.
Culp M Luther (Rosamond) city marshal.
Cutler Fred D.

D.

Dailey Frances, asst kindergarten tchr.
Dailey John E (Emma).
Dailey Lilla B, student.
Dailey Philip H (Sarah J).
Daley Howard (Alice) RFD 1.
Daley Robt, RFD 1.
Dalke Wm H (Susan B) clk G W Wisdom & Co.
Dana Mary A ,tchr public sch.
Dart John (Mary) RFD 1.
Daussen Fred, rancher.
Davis Albt, grader.
Davis Frances S (wid F A).
Davis F E Mrs.
Davis Geo E (Cora E) spl agt Standard Oil Co.
Davis I C, RFD 2.
Davis Wm H, rancher, and member Board of Trustees, RFD 2.
Day Ernest M (Ollie) contr.
Day Everett (Maggie) tmstr.
Dean Wm J (Ella G) pres Wm J Dean Co.
Dean Wm J Co, W J Dean pres, gro.
Degglanan Julia, RFD 1.
Degglanan Julius, RFD 1.
Deny Clarence P (Clara D) rancher.
Derkson G A (Elizabeth) RFD 1.
Deutscher Verein, Max Henjst sec.
Dickerson Elmer, blksmith Thos Bandy.
Dickson John C.
Dickson Saml, sec Palomar Club.
Dier Chester R, clk Beecher Fream.
Dill Fred (Jane) RFD 1.
Dippo Geo T, RFD 2.
Dixon Jas B (Ethel M) supt Escondido Mutual Water Co.
DODDS JESSIE B MRS M D, resident physician and manager Rock Ledge Sanitarium (See page 40).
Dodge Vernon, grader, RFD 2.
Dotson Eli E (Dora E), phys.
Draper Laura Mrs, music tchr.
Duarte M J, rancher.
Duarte Ramona (Dorothy) lab.
Duarte Refujio, lab.
Duerksen Caroline (wid Cornelius).
Duerksen Henry, driver.
Duerksen Sarah, waiter Hotel Charlotta.
Durant Edwd.
Dyer Eunice, opr Pac Tel & Tel Co.
Dyer Fred, RFD 1.
Dyer Louise Mrs.
Dyer Wm H (Lucy) RFD 1.

E.

Ebel Geo J (Kath) lab.
Ebel Jacob W, fruit grader.
Ebel Marie P.
Ebel Peter (Marie) blksmth.
Ebel Peter jr, lab.
Eckford Augusta C (wid John).
Eckford Carl F, clk P O.
Eckford John C, solr G W Wisdom & Co.
Eddy Chas N (Lora C) orchardist.
Eddy Cora H (wid G G).
Eddy David M (Mary S).
Eddy Whitman C, carp.
Eggleton Sidney, orchardist Rock Ledge Sanitarium.
Einer F A, rancher.
Eliason Edwd, cementwkr.
Elliott Mary E.
Ellis John L, RFD 2.
Emmert Sarah (wid P J).
Enns Peter D (Katherine) grader.
Episcopal Church, Rev F A Juny rector.
Epp Dietrich J, carp.
Epp Helena.
Epp Peter, fruit grader.
Escher Leo (Carolina) barber.
Escondido Advance (Weekly) H P Rising pub.
Escondido Auditorium, C P Denny mgr, Grand av.
Escondio Chamber of Commerce, J H Heath sec.
Escondido Citrus Union, Bart Ballard mgr, fruit packers.
Escondido Creamery, J T Morrison mgr.
ESCONDIDO FIRE DEPARTMENT, Albt F Hubbard chief, located at Central Garage.


MUEHLEISEN TENT AND AWNING CO.
Manufacturers of
Tents
Awnings
and Covers
Flags, Sails and Camp Furniture
753-755 Fourth Street
Both Phones

Frye & Smith
Print This Directory
856 Third St. San Diego

The Thiel Detective Service Co.
F. R. CLAYTON Manager
PHONE SUNSET MAIN 2350
Los Angeles Office, Suite 926 Washington Bldg.
PHONE HOME A 2844

SAN DIEGO TITLE GUARANTEE COMPANY CAPITAL STOCK $250,000.00
"EVERYTHING IN THE TITLE LINE"
L. O. HARVUOT, PRES., CHAS. W. AMOS, SEC'Y. COR. 2nd AND BROADWAY Spreckels Theatre Bldg

Home 4328
Pacific 1478

ROOD-PETERS COMPANY

Real Estate and Loans
Bonds
Insurance
Workmen's Compensation

603
AMERICAN NATIONAL BANK BUILDING

San Diego, Cal.

Pfahler Buelow & Fisher

Commercial Linotype Compositors

860 3RD

Escondido Fruit Growers' Association, A O Bellomy mgr, fruit packers.

ESCONDIDO GARAGE, Earl P Schuack prop, Auto Livery, Supplies and Repairs. (See adv).

Escondido Garment Cleaning Works,

Escondido Grammar School, Flora A Philips prin.

Escondido Hardware Co, H W Beers pres, J W Hedges v-pres, Winifred N Beers sec.

Escondido High School, G J Roberts prin.

Escondido Land & Town Company, E M Cranston pres, (Denver, Colo).

ESCONDIDO LUMBER, HAY & GRAIN CO, W L Ramey pres, G V Thomas mgr.

Escondido Mercantile Co, H N Lyon pres, H T Lyon sec-treas, gen mdse

Escondido Mutual Water Co, Albt Beven pres, N W Phelps sec, E E Turrentine treas, J B Dixon supt.

ESCONDIDO NATIONAL BANK, A W Wohlford pres, EG Logan v-pres, J J Rutherford cash, F E Boudinot asst cashr. (See adv).

Escondido Plumbing Co, Hinman & Fream props.

Escondido Public Library, Everett Cooper librarian.

Escondido Rochdale Co, Arthur B Jones mgr, gen mdse.

ESCONDIDO SAVING BANK, A W Wohlford pres, G V Thomas v-pres, E E Turrentine cashr. (See adv).

ESCONDIDO STEAM LAUNDRY, Waring & Waring props (See adv).

Escondido Truck & Transfer Co, D T Oakes mgr.

Escondido Utilities Co, E B Buell pres, O E Freeman v-pres, H N Carpenter sec-treas, light, gas and power.

Escondido Valley Land and Planting Co The, W E Alexander pres, real estate.

Escondido Vineyard & Winery Co, D Cozzolino pres, R B Alexander v-pres.

Espinosa Juan (Francisco) lab.

Evans Evan, bkpr Escondido National Bank.

Evans Percy (Henrietta R) pres-mgr and editor Times-Advocate Pub Co.

Everett Albt, rancher.

F.

Farmer Mary, dressmkr.

Farrar Bruce, lab.

Felix Albt T (Della W) pastor Christain church.

Ferguson Florus W (May), cabtmkr.

Ferguson Murray, horticulturist.

Fessenger Holley (wid J G).

Fields Albt.

Fields Theo A (Priscilla), gro.

First Baptist Church, Rev A T Felix pastor.

FIRST NATIONAL BANK, W H Baldridge pres, F D Hall cashier. (See adv).

Fish Harbert H (Katie E) variety store.

Fish Mary E, student.

Fisher Horace L, rancher.

Fisher Isaac W (Mary).

Flint, E A, rancher.

Flint Marie.

Flower Jos A, garage, RFD 2.

Ford Catherine Mrs.

Fornia Thos, carp.

Forrester Jerome C (Emily J) slsmn

Foster Evelyn, tchr Grammar sch.

Franklin Kenneth D, bkpr Central Garage.

Franklin T T.

Frazer Geo P (Helena E) printer Escondido Advance.

Fream Beecher (Bertha) (Hinman & Fream) drugs and jewelry.

Fream Dalton J (Maud J) jeweler

Fream Harriett, opr Pac Tel & Tel Co.

Fream Lila P, student.

Freeman Oscar E (Evelyn) v-pres Escondido Utilities Co.

Freeman Ransom C.

Froelich John J (Ada) janitor grammar sch.

Frohburg Lillian V, clk B F Herring.

Frost M A Rev (Martha) pastor Congregational Church.

Fulkerson Nora.

G

Gailey Thos (Mary) cement mkr.

Gallup Dorothy M, housekpr The Logan.

STEINWAY PIANOS
VICTOR TALKING MACHINES
GRAY MAW MUSIC CO. INC.
EVERYTHING IN MUSIC
BOTH PHONES
1256-1260 FIFTH ST.

W. F. LUDINGTON CO.
234-235 SPRECKELS BLDG.
GENERAL INSURANCE AND SURETY BONDS MARINE INSURANCE

Gamble Sidney D, sec-treas Escondido Land & Town Company.
Garlock Agnes O.
Gates Clara M Mrs.
Gates Richd F (Ethel) cement contr.
Gay Henry G (Rachel M) clk Escondido Rochdale Co.
Georgerson E P (Martha) RFD 1.
Gergen Herman J (Josephine) fireman.
German Advent Church, RFD 2.
Gibbs Martha P (wid J L).
Gibson Nathan A, real est, RFD 2.
Giesbrecht Abe (Mary) fruit grader.
Giesbrecht David, lab.
Giesbrecht Dick G, lab.
Gillig Walburga M (wid H A).
Gilmore Chas F (Margaret) bldg contr.
Gipps Richd E (Henrietta) carrier P O.
Goertzen Anna, packer.
Golden John S (Margaret B) prop Golden's Feed Store.
Golden's Feed Store, J S Golden prop.
Gondy Alice, RFD 1.
Gongwer Harvey L (Mary), real est.
Gonter Wm A, prin Seventh Day Adventist sch.
Goodson Belle Mrs, staty.
Gorlock Agnes O.
Graff Wilfred V, pharmacist Rolfe's Drug Co.
Graham Saml A, tailor.
Granberry W H.
GRAND AVENUE GARAGE Wm H Norman prop (See adv).
Green Chas (Katherine).
Greenwell John E.
Griswold Helen B (wid Cornelius).
Groover Vivian D (Emily) tmstr.
Gulick C D, mgr Cloverdale Farms, RFD 2.

H

Haberman Caroline, tchr High sch.
Hagata Michael (Mary) RFD 1.
Hagata Peter.
Hagerman Emma, cook Hotel Charlotta.
Hager Royal L, RFD 2.
Hail A L, RFD 2.
Hail Nathan T, RFD 2.
Hail Nola, RFD 2.
Hail Phoebe, RFD 2.
Haines Ira I (Kittie) plumber Escondido Hdw Co.
Hall Everett M, bkpr First National Bank.
Hall Frank G.
Hall Fred D (Helen M) cashier First National Bank.
Hall Isaac D (Alice).
Hall Julia A (wid Pennisen).
Hall Mary.
Hall Norman, RFD 1.
Hall Wm A.
Halstead Chester E, mach Central Garage.
Halstead Grace.
Hamilton Sanford.
Hamrick Porter S.
Hamrick Vesta.
Handley Anna W Mrs, clk W H Vanasen.
Handley John T (Arbelia A).
Haney Chas T (Mary E) real est and insurance.
Hanne A, RFD 2.
Hanne Edwd (Dora) RFD 2.
Hanscom Edwin R, clk B F Herring.
Harding Susie O Mrs.
Hardy Chas, gardener Hotel Escondido.
Harlow Hiram L (Bertha) rancher A F Hubbards Ranch, RFD 1.
Harrell W P (Mary A) RFD1.
Harris Edwd D (Minnie L).
Harris Edwd R (Flora) RFD 1.
Harris Ella M, fruit packer.
Harroun Linneaus (Jennie) rancher RFD 2.
Harroun Sterling, rancher RFD 2.
Hartley Ira A (Tillie) rancher.
Hartman Ella M.
Hartman Nina B (wid F R) millinery.
Hartupee Edythe R.
Haskins Wm E (Emily J) barber.
Hastings M R, rancher RFD 2.
Hasty Guy E (Grace) lab.
Hatch Dorothy L, student.
Hatch Ed J (Matilda N) agt Wells-Fargo Express Co.
Hatch Faith, tchr.
Hatch Vivian D, student.
Havens Louis A (Esther M), prop Haven's Photo Studio.
Havens Photo Studio, Louis A Havens prop.
Hawkins Andw J (Ida M) packer.
Hayden Frank (Ella) RFD 1.

Ross & George
Bookbinders
Blank Book Manufacturers
and Paper Rulers
860 Third

Frye & Smith
Print This Directory
856 Third St. San Diego

Hartwell Electric Co.
955 SIXTH STREET
Motors and Dynamos
Sold, Rented
and Repaired

An Accident is not Always a Disaster
If you have FIRST called on
NEAL & HOME
625 E St.

Pfahler Buelow & Fisher
=
Commercial Linotype Compositors
=
860 3RD

Hayes Minnie M, tch public sch.
Hayes Reuben T (Anna) soda wks.
Haynes Ira (Kittie M) electr engr.
Haynes Maude O (wid A E).
Haynes Ruth, student.
Haynes Villa.
Haynes Virgil.
Hays Hiram C (Sarah) RFD 1.
Hayward A M (Julia) RFD 1.
Headington S D (Mary) RFD 1.
Heath Jas H, sec Escondido Chamber of Commerce.
Heggstrom Peter P, RFD 1.
Helsel H A, RFD 2.
Hendershot Hugh (Helen) carp.
Henderson Dora F Mrs, prop Hotel Escondido.
Henderson Kate C.
Henderson Stewart W, clk Hotel Escondido.
Heney Edwd, RFD 2.
Hengst Max E (Emma) sec Deutscher Verein.
Hengst Oswald, housemn Hotel Escondido.
Henneuse Bernard (Nellie) (Henneuse & Scott.
Henneuse & Scott (Bernard Henneuse B W Scott) cement contrs.
Henshaw Clara A (wid H S) nurse.
Herendeen G (Sadie) RFD 1.
Hermon R J, RFD 2.
Herring Benj F (Emma) gen mdse.
Heston Claude B (Martin & Heston).
Hewitt Henry E (Mary) rancher RFD 2.
High Hosea C, RFD 2.
Hill Jas B, blksmth Bandy & Son.
Hinman Chas (LMay) (Hinman & Fream).
Hinman Clarence J (Tilla C) clk Escondido Merc Co.
Hinman Mary A (wid Byron).
Hinman Walter V (Eva) clk C Carmichael & Son.
Hinman & Fream (Chas Hinman & Beecher Fream) props Escondido Plumbing Co.
Hodge Robt S, RFD 2.
Hogan Jas.
Holbrook Flora H Mrs (The Chocolate Shop).
Holcomb Roy J (Allie R) slsmn Escondido Lumber, Hay & Grain Co.
Holmes Rosina Mrs, RFD 1.
Holmes S W, rancher, RFD 1.
Holt F, lab.

HOME SAVINGS BANK, W H. Baldridge pres, G W Wisdom v-pres, F G Baldridge cashr. (See adv).
Hook Saml, RFD 1.
Hooper Harley L.
Hooper Lewis B (Elizabeth J) real estate, insurance and Supt of Sts.
Hooper Margaret P.
Hooper Ralph L.
Hooper Ruby.
Hooper Thos J.
Hoover Chas E, clk M V Wisdom & Co.
Hoover John B (Orissa) eng Pioneer Meat Market.
Hopkins Annette (wid Danl).
HOTEL CHARLOTTA, Harry J Schrupp prop. Open all year. American plan. Charlotta Heights. (See page 42.)
Hotel Escondido, Mrs. D F Henderson prop.
Houck Alice I (wid Darwin).
Howard Bert (Sarah E) picture opr Princess theatre.
Howard Carrie F, student.
Howard Geo E, mach Central Garage.
HowardJesse W (Mary) lab.
Howard Mary A, student.
Howard Wm T (Missouri) carp.
Howell Gordon(Howell Heights Citrus Nursery).
Howell Heights Citrus Nursery (M L, Murray and Gordon Howell).
Howell Melvill L (Howard Heights Citrus Nursery and member Board of Trustees).
Howell Murray M (Carmen C) (Howell Heights Citrus Nursery).
Howland Edgar (Mary) RFD 1.
Hoxsie Neri T (Nell) auto opr.
HUBBARD ALBERT F, prop Central Garage and chief Escondido Fire Dept. (See adv).
Hudson O C.
Hudson W H.
Huffman Hugh M, clk R L Huffman.
HUFFMAN ROBERT L (Mary) clothing.
Huffman Verle V, clk.
Huling Chas F S, lab.
Hull Arthur E (Anna L) real est.
Hulme Arthur L, RFD 2.
Hulme Frank, rancher, RFD 2.
Hummel Fred (Katie) carp.
Hummel Mat (Mary) rancher.

PHONE MAIN 4312
A.D.PIERSALL
INSURANCE
CALL AND SEE ME AT
855 FIFTH STREET
PHONE MAIN 4312
A.D.PIERSALL
INSURANCE

HEMSTOCK & DAVIS, FUNERAL DIRECTORS
1752 FOURTH ST. PHONES, MAIN 2634, HOME 1913

Humphrey Gertrude Mrs, 1st reader Christian Science Church.
Humphrey W E (Gertrude) RFD 1.
Hunt Ellen A (wid F B) (Hunt Furn Co).
Hunt Frank B jr (Delia D) (Hunt Furniture Co..
Hunt Furniture Co, J R Vaughn mgr.
Hurd Davis, RFD 2.
Hutchinson Ralph L (Cora) rancher.
Hyde Henry (Mary) carp.
Hyde Jay L, clk J C Marikle.
Hyer W C, RFD 2.
Hyne Wm, rancher.

I

Icke John.
Icke W H, RFD 2.
Ihrig Henry C, painter.
Ihrig Susanna (wid C E).
Independent Stage Line, F M Mensinger prop.
Irwin Frank.
Isaac Bernard A, rancher, RFD 2.
Israel Mary A (wid M C).

J

Jackway J J (Elizabeth) RFD 1.
Jacobs E H, RFD 1.
James Bros & Cooper (C M and W F James, C H Cooper) meats.
James C M (James Bros & Cooper) r Valley Center.
James John F, clk G W Wisdom & Co.
James J Nelson (Gladys) meatctr Pioneer Meat mkt.
James W F (James Bros & Cooper).
Janzen H (Sarah) RFD 1.
Janzen Herman B, RFD 2.
Jenkins Geo I (Julia).
Jenks Asa C.
Jessup Delvina (wid Martin).
Johnson Emil, RFD 2.
Johnson Henry (Florence) RFD 1.
Johnson Jennie L Mrs, r Hotel Escondido.
Johnson Roy, RFD 1.
Johnson W W (Sarah) RFD 1.
Johnston John jr (Della) real est.
Johnstone Wm C, RFD 2.
Jones Arthur B (Sarah) mgr Escondido Rochdale Co.
Jones O J.
Jones Frank C, cement wkr.
Jones John F (Emily E) cement wkr
Jones John W (Ida) buyer Escondido Rochdale Co.
JonesMay C.
Jones Oliver J.
Jones Robt T, RFD 1.
Jones Verne A (Mabel G) bkpr Escondido Rochdale Co.
Jones Wm E (Theresa) meter man Escondido Mutual Water Co.
Jordan L A, RFD 2.
Jordan Saml (Emily) meat ctr Pioneer Meat Market.
Judson Andw (Mary) RFD 1.
Judson Fred (Nellie) RFD 1.
Judson Herbt (Alice) RFD 1.
Juny Fredk A Rev (Eva) rector Episcopal Church.
Juny Margaret M, music tchr.

K

Katzenberger Carl (Anna) rancher RFD 1.
Keith Boyd
Kellogg P S Dr.
Kellsy Henry (Martha) RFD 1.
Kelly Howard A, RFD 2.
Kemper Francis M (Elizabeth) real est.
Kemper Maud E, bkpr Escondido Merc Co.
Kennedy Edwd J (Lemma) vulcanizing.
Kennedy Jas (Mary J).
Kent John, grader.
Kerr John N (Jessie) clk.
Kilbourne Chas H, RFD 2.
Killburn Jos, rancher.
King Linda Mrs.
King Roy.
King S, RFD 2.
King Wildalene Mrs.
Kinkead Ellen.
Kinkead E Myrtle.
Kinkead Josie, student.
Kinkead Nancy E Mrs.
Kinkead Ruskin.
Kinnarid MacDorman, orchardist.
Kirby John A, RFD 2.
Kirkwood Mary E (wid Thos).
Klassen David A (Katie) RFD 1.
Knapp Ellen.
Knapp Wm, RFD 2.
Knappe Julius O (Bertha) tailor.
Kneeshaw A G, rancher.
Knouf Geo W (Mabel) clk W J Dean Co.

Ross & George
Bookbinders
Blank Book Manufacturers
and Paper Rulers
860 Third

Frye & Smith
Print This Directory
856 Third St. San Diego

CANDIES LIGHT LUNCHES
KEMP'S SODAS
209-211 BROADWAY

The Underground Geography of San Diego is no pipe dream to
R. G. TREFZGER THE HEIGHTS PLUMBER 1405 University Ave. He is a pioneer and knows the lay of the pipe and can save you money
TELEPHONES HILLCREST 368, HOME 9426

J. C. Packard
BOOK STORE and PRINT SHOP
CIRCULATING LIBRARY
831 SIXTH ST.

Pfahler Buelow & Fisher
Commercial Linotype Compositors
860 3RD

Koehler Bernard J (Ruth) apiarist.
Koehn P A, fruit grader.
Kolb John (Corpina) lab.
Kreiss I, RFD 2.
Kreiss P L, RFD 2.
Kresse Edwd, RFD 2.
Kuchel Geo C, rancher.
Kuchel Robt (Olwina) rancher.
Kutter Edwd (Bertha A) watchman A T & S F Ry Co.

L

Ladd John (Bessie).
Landis John W (Eva E).
Lane Frank.
Laner Geo, rancher RFD 1.
Langdon J A, RFD 1.
Langdon Mabel, RFD 1.
Lange J Jos, clk Aug Schutte.
LARZALERE JOHN V, (Frances E) Physician.
LARZALERE RAY V, physician.
Larzelere Lena M.
Lau Louis, clk Rolfes Drug Co.
Laughlin LeRoy (Pansy) rancher, RFD 2.
Laughlin Robt W, RFD 2.
Lee S E, grader.
Leggett Chas W (Lena M) mach.
Lehner Esther.
Lehner Geo, rancher.
Lehner Ruby, packer.
Lent Chas W (Josephine H) RFD 2.
Leonard Frank, atty.
Leonard Louis (Ina) real est.
Leonhard Lane S, RFD 2.
Lester B, RFD 2.
Lewis Julia H Mrs.
Lewis Laura, tchr.
Lewis Mabel L, student.
Liles Delia A Mrs.
Lincoln Rufus V B (Nora B) RFD 2.
Lindbeck Leon, rancher.
Lindon Ella J (wid Frank)
Lindsay Josephine (wid A S).
Lindville Jennie B.
Lockett Henry E, RFD 2.
Loewen Peter P.
Logan Arthur E.
Logan E. G., real est.
Logan Helen.
Logan The, fur rms.
Lomax Laniska.
Loomis Wm C (Esther A), bldg contr.
Loveless Elery J (Ida) (Loveless Fruit Co) member Board of Trustees.
Loveless Fruit Co (E J and R D Loveless).
Loveless Joel J (Helen) .
Loveless Robt D (Henrietta) (Loveless Fruit Co).
Luchau Wm H (Emma) auto opr.
Lusardi Frank (Margaret) rancher.
Lyon Eva M, clk Escondido Merc Co.
Lyon Horace N (Carrie A) pres Escondido Merc Co.
Lyon Horace T, sec-treas Escondido Merc Co.

Mc

McCalister Geo (Henrietta) feed yd.
McCalister Walter (Elizabeth) plumber.
McClure J S, RFD1.
McCORMICK CHAS R LUMBER CO, H E Shannon manager. (See adv).
McCoy Mary C.
McCreery G W, rancher.
McDaniel A D (Mary) painter.
McDaniel Daniel W (Alice) barber.
McDaniel Glenna, milliner.
McDaniel Ray, musician Princess theatre.
McDonald Chas G (Gertrude) rancher.
McDonald Charlotte.
McDonald Floyd.
McDonald J, RFD 1.
McElhaney Joe C (Bessie) lab.
McFadden Sarah (wid D F).
McGraw F A (Mary) RFD 1.
McKeel Jos M, waiter Russil's A Place to Eat.
McKeen Jas, RFD 1.
McKenzie Alex J Rev (Nora) pastor Methodist Episcopal Church.
McLennan Donald D (Susie) RFD 1.
McNair Ida, tchr Grammar Sch.
McNeil L C (Lucy) RFD 1.
McPherson Brown, lino opr Times-Advocate.
McPherson Mary E (wid B S).
McReynolds John C Rev (Elizabeth).

M

Madison E A.
Maier H, RFD 1.
Malcolm Jas D (Ellen) atty.

SAN DIEGO TILE & WOODSTONE CO. Contractors and Jobbers in all kinds of Floor, Wall and Mantel Tile
EXCLUSIVE AGENTS FOR WOODSTONE In San Diego and Imperial Counties
DISPLAY ROOMS, OFFICE AND WAREHOUSE: 758 FRONT ST.
MAIN 4871

If it's building material you want, see **THE DIXIE LUMBER AND SUPPLY CO.**
WE SELL EVERYTHING TO BUILD ANYTHING
BOTH PHONES UNIVERSITY AVE. AND OHIO ST.

Manchester Perry H (Amitus) rancher.
Marchus C G (Marie) RFD 1.
Marikle Anna P (wid B F).
Marikle Frank A (Nellie) rancher.
Marikle John C (Ada) music store.
Marks Wm, rancher.
Marlor M B, RFD 2.
Marsh Chester N (Anna) rancher.
Marshall Sarah B (wid H J).
Marston Albt J, repair shop.
Martin Cornelius M (Margt) teaming contr.
Martin Ernest E (Emma) (Martin & Heston).
Martin Ernest E jr (Delilah) RFD 1
Martin E N, baker.
Martin W Perry (Iva J) clk Oscar Parkhurst.
MARTIN & HESTON (E E Martin, C B Heston) building contractors and screen manufacturers. (See adv).
Martinez Encarnacion (Soledad) shoe maker Loudie Cabrillas.
Martinez Wm (Mary) RFD 1.
Marymaker E E (Jane) RFD 1.
Matzen Niels (Carrie E) dentist.
Maxfield John D, ranger U S Forest Service.
Maxfield Rodger J (Mary).
Maxfield Ruby, tchr.
May Winnibald, printer Advance RFD 2.
Maynard O Ray (Miriam E) clk Escondido Merc Co.
Mays Frances M (wid W A).
Medearis Dewey S, student.
Medearis Harry D, motorcycles.
Medearis Harry L (Lulu A), lndy wkr Escondido Laundry.
Megget Cecil M (Rosa) rancher R FD 2.
Meinzer Fred (Eliza).
Melbourne P E, RFD 2.
Melendres Pasqual (Mathilda) lab.
Melison Ernest R, rancher RFD 1.
Melton Cora Mrs.
Mensinger Frank M, prop Independent Stage Line.
Merriam H S, rancher RFD 2.
Methodist Episcopal Church, Rev A J McKenzie pastor.
Meyer H C (Annie) RFD 1.
Meyers Emerson Rev (Jennie B) R FD 1.
Michael Wm J (Celia) blksmth.
Miller Jacob A, lab.
Miller John.
Miller Rose N, bkpr Hotel Charlotta
Miller Russell C (Candace).
Milton Cora M Mrs.
Mingus Amanda (wid Truman).
Mix Harry, tailor.
Mollison, Thos.
Montiel Edwd, fruit grader.
Montiel M (Gertie) RFD 1.
Montiel R G, rancher.
Moon Alonzo R, jeweler.
Moore Darwin O (Margaret), clk G P Thompson.
Moore Frank L.
Moragas Florentino (Carmal) lab.
Moran John, lab.
Moreno Frank (Lillian).
Moreno F T Mrs.
Morgan Abbie M.
Morgan Amelia C.
Morgan Evaline L (wid Simon).
Morgan John P, rancher RFD 2.
Morrison Jas T (Amelia) mgr Escondido Creamery.
Mountain View Inn, Emma Wheelock prop.
Mudge Chas, brklyr.
Murphy Louis J (Pearl) tmstr Escondido Lmbr, Hay & Grain Co.
Murphy Wm E, clk.
Murphy Wm F, lab.
Murray Anna, packer.
Murray Blanche, clk Mrs Belle Goodson.
Murray J J, vet surgeon.
Murray LVerne (Ruth E) barber.
Myers Emerson R (Jennie B) rancher RFD 1.

N

Nachtigall Agnes, packer.
Nachtigall Anna M, clk Oscar Parkhurst.
Nachtigall Jacob A, rancher RFD 2.
Nachtigall Nita, packer.
Nachtigall Peter A, rancher RFD 2.
Nachtigall Rachael, packer.
Nack Arthur H, rancher.
Nash Lola.
Nash Orren L (Anna) rancher.
Nazarene Church, Rev C W Welts pastor.
Nease Mary J (wid G W).
Neely Beatrice (wid J E).
Neely Gay, tchr.

Ross & George
Bookbinders
Blank Book Manufacturers
and Paper Rulers
860 Third

Frye & Smith
Print This Directory
856 Third St. San Diego

TIP-TOP AND KLEEN MAID BREAD
MANUFACTURED BY **SNOWFLAKE BAKING CO.**
HOME 1047 MAIN 47
SOLD BY ALL GROCERS

THE BARKER-GILMORE SPORTING GOODS COMPANY 1118 FOURTH STREET

Hambley and Smith Funeral Directors 1570 4th Tels M. 139 Home 1139

Pfahler Buelow & Fisher

Commercial Linotype Compositors

860 3RD

Nelsen Arthur H (Louise) slmn.
Nelson Herman O, slsmn.
Neufeld Aaron C, RFD 2.
Neufeld John A.
Neufeld J J, fruit grader.
Neuman Wm, RFD 2.
Nevin Geo, steno Escondido Valley Land & Planting Co.
New Palace Livery, E E Turner prop.
Newcomb J S, rancher, RFD 2.
Newfield Aaron C, RFD 2.
Newton Lois B (wid Arthur) RFD 1.
Nielson Fred (Mamie).
Nikkel Henry H, clk Escondido Hdw Co.
Nikkel Jacob, clk G W Wisdom & Co.
Nikkel John, tmstr Escondido Lumber, Hay & Grain Co.
Nikkel Katherine E, clk A G Schweickhardt.
Nikkel Peter (Susie) lab.
Nixon Elmer A, carp.
Nordahl A W, RFD 2.
Norman G M.
Norton Chas V.
Norton C E, RFD 2.
Notley R L, RFD 2.
Notley S H.
Nulton Edwd E, RFD 2.
Nulton Henry (Belle) city clerk.
Nulton Sarah L (wid S D) RFD 2.
Nydell Frank (Mary) RFD 1.
Nydell Fred, pastor Seventh Day Adventist Church.

O

Oak Hill Cemetery.
Oaks David T (Sarah B) mgr Escondido Truck & Transfer Co.
Oaks Elmer P (Maris T) driver Standard Oil Co.
Oaks Ernest L, student.
Oaks Oliver (Alice D) rancher and member Board of Trustees.
O'Brien Jennie (wid W T).
Occidental Hotel, Lester R Tilghman mgr.
Oderlin Jesse, lather.
O'Kelly Frank C, rancher.
Oldham Herschel (Josephine) mach Central Garage.
Olds Nelson (Ada R).
O'Neal L Frank (Lula) fruit grader.
Orona Benj (Beatrice) rancher.
Ortago Andw, RFD 2.
Osborne Don F, gen mgr Escondido Mutual Water Co.

P

Pacific Telephone & Telegraph Co, C A Stevens mgr.
Palace Livery, Mrs Minnie C Brady prop.
Palameter Chas S (Alice) RFD 1.
Palomar Club, Saml Dickson sec.
Parker Flora M.
Parker Frank, rancher.
Parkhurst Oscar (Cora M) dry gds.
Parks Chas H (Anna) RFD 1.
Paul John F (Clara K).
Pearson Earl E, student.
Peet Everett (Mary) RFD 1.
Peet Rex (Jennie) RFD 1.
Pence Minnie (wid Willard).
Pendergast Sarah E (wid Michael).
Penner Frank C (Marie) RFD 1.
Penney Florence W, clk P O.
Penney Gladys.
Perrigo Fred (Carrie) RFD 1.
Perrigo Ora.
Peters M Chester (Retta) tinner Escondido Hdw Co.
Peterson Peter T (Gerine) blksmth.
PharesC E, garage.
Phelps Fannie J, osteo.
Phelps Ned W (Jennie C) sec Escondido Mutual Water Co.
Philips Flora A, prin Escondido Grammar Sch.
Phillips Mary B, RFD 1.
Pickering Geo W, prop Sunnyside Dairy RFD 2.
Pierce Geo M, rancher RFD 2.
Pike W V, RFD 2.
Pioneer Meat Market, Louis Cassou prop.
Pleins Jos, RFD 2.
Plunkitt Rosalia L (wid C H).
Ponsford Harriet L, piano tchr.
POST OFFICE, Chas W Corey Postmaster.
Potter Chas L (Minnie L).
Potts Kate, tchr public sch.
Powers T J Mrs, RFD 1.
Pratt Henry B (Alice) RFD 1.
Pray Alfred W (Cora) painter.
Price Isaac (Jennie) rancher RFD 2.
Price Peter L (Elizabeth) rancher RFD 2.
Princess Theatre, Blackburn & Reynolds props.

SAN DIEGO MARINE CONSTRUCTION COMPANY
FOOT OF SAMPSON ST. FORMERLY FELLOWS BOAT WORKS TELS. MAIN 4363, HOME 3467
BOATS!! BOATS!! BOATS!! BOATS!!

RECTOR SYSTEM GAS HEATING
833 EIGHTH ST.
Erling Rohde AGENT
MAIN 1743 HOME 3473

Prior K Alleine (wid F O).
Prior Saml (Nellie) (Bassett & Prior).
Prior Wm W (Julia) RFD 1.
Prior Wm W (Lactitia) rancher.
Purdy Mildred (wid Thos).

Q

Quade Frank, rancher RFD 2.
Quinlan Edwd.

R

Ramey Florence M.
Ramey W L (Florence A) pres Escondido Lumber, Hay & Grain Co.
Ramsey John M (Bessie I) clk G W Wisdom & Co.
Rand Clarence A (Leola) rancher.
Rand Franklin P (Mary) rancher.
Ratzlaff Henry, RFD 2.
Ratzlaff JacobH, RFD 2.
Ratzlaff John, barber.
Ratzlaff Jos, grader.
Raub Harvey G, rancher.
Raub Ira S (Nellie) lab.
Reagan Wm J (Maysie) electr.
Reece Jos B (Luella) rancher.
Reed Emery D (Mary) eng.
Reeve Chas, rancher RFD 1.
Rechneizer F, RFD 2.
Reidy Maurice, rancher RFD 2.
Reimer Jacob J (Lena) clk G W Wisdom & Co.
Reinhold Robt (Ellen) carp.
Reisenwebber Chas, RFD 2.
Reisenwebber Leon, fruit grader.
Reynolds Edwd, lab.
Reynolds Frank H (Lou) (Blackburn& Reynolds) jewelry.
Rhone John L (Lulu), plasterer.
Rice Mary A (wid S E).
Rice Wm, student.
Riezebus Wm, rancher RFD 1.
Rife Henry H, rancher.
Riley Jas, RFD 2.
Rising Harry P (Ethel N) pub Escondido Advance.
Ritchie Lee (Laddie) rancher.
Riverside Portland Cement sold by Chas R McCormick Lumber Co.
Robb Hugh W (Ethel) blksmth.
Robb Minerva A (wid Hugh).
Roberts Carolyn M.
Roberts Gilbert J, prin High sch.
Roberts Louisa A (wid D W).
Robertson Andrew T (Anna M) (Robertson & Cassou).
Robertson & Cassou (A T Robertson, M A Cassou) hardware and implements.
Robinson Minerva (wid Saml).
Robson Anna G, student.
Robson Elsie M, student.
Robson Harvey J.
Robson John T, rancher.
ROCK LEDGE SANITARIUM, Mrs Jessie B Dodds M D, resident physician and manager (See page 40).
Rockwood Lester D (Mary) RFD 1.
Roderiguez Josephine C.
Roderiguez Marsellena.
Rogers H, RFD 2.
ROLFES DRUG CO (Herman Rolfes)
Rolfes Herman (Anna M) (Rolfes Drug Co).
RomeroEdwd, lab.
Romo Ralph (Julia) lab.
Rother Edwd J (Alice F) clk Robertson & Cassou.
Roy Alfd, blksmth C W Sterns.
Ruff Albt E, rancher RFD 2.
Ruff Arthur E.
Runge Erick E (Beulah) lino opr.
Rupe Jas W, painter.
Russ Edwd (Grace) tmstr.
RUSSILL HARRY S (Mabel) prop "Russill's—A Place to Eat." W Grand av. (See adv).
RUSSILL'S—A PLACE TO EAT, Harry S Russill prop. We cater to the "Motorist". W Grand av. (See adv).
Rust Elizabeth (wid F M) RFD 1.
Rutherford John J (Florence) cashr Escondido National Bank.
Rutherford J J.
Rutheford W C, RFD 2.
Rutter Jas G (Amanda).

S

Saddler Jos W (Millie) lab.
St Mary's Church, Rev P Stoters pastor.
San Pasqual Creamery, V F Will mgr RFD 1.
Sanchez Feliberto, RFD 2.
Sanders John E (Evelyn) teaming.
Saunders Otto H, horseshoer C W Stearns.
Sawyer Alice (wid C R).
Saylor Robt (Lueler).

Ross & George
Bookbinders
Blank Book Manufacturers
and Paper Rulers
860 Third

Frye & Smith
Print This Directory
856 Third St. San Diego

The San Diego Union

John Burnham & Company
212-214 TIMKEN BUILDING
REAL ESTATE
LOANS
AND INSURANCE

Ross & George
Bookbinders
Blank Book Manufacturers
and Paper Rulers
860 Third

Pfahler Buelow & Fisher
Commercial Linotype Compositors
860 3RD

Schmeltz Wm (Mary A) rancher.
SCHNACK EARL P (M Ethyl) prop Escondido Garage. (See adv).
Schnack May, packer.
Schnack Peter (Mary A) prop Trenton Apts.
Schoo Henry H, barber L V Murry.
Schroeder Chas W, rancher RFD 2.
Schrupp Charlotta E, r Hotel Charlotta.
SCHRUPP HARRY J, (Mary E) prop Hotel Charlotta h Charlotta Hgts. (See page 42).
Schulte F W, rancher RFD 2.
Schunnemann F L.
Schutte Aug, cigars and billiards.
Schweickhardt Albt G, bakery.
Schweickhardt Emma Mrs.
Schweickhardt Fred, driver.
Schweickhardt Robt E, baker.
Scott Benj F, RFD 2.
Scott Bert W (Mollie E) (Henneuse & Scott.
Scott Frank (Ella).
Segler Jos (Atal) junk.
Segur Geo T (Clara) rancher.
Seventh Day Adventist Church, Rev Fred Nydell pastor.
Seventh Day Adventist School.
SHANNON H E (Mary F) mgr Chas R McCormick Lumber Co.
Sharp Clarence S, lab.
Shea F J, RFD 2.
Shea W A, RFD 2.
Shephard E M.
Sibbald L R, prop Speedy's Truck Line.
Sikes E Z, rancher RFD 2.
Simington Geo S (Ethel) prop Escondido Garment Cleaning works and prop Avenue House.
Simmons Jennie, packer.
Singer Albt, fruit grader.
Skellinburg D L, RFD 2.
Shelton Richd, RFD 1.
ShepardHerbt A, student.
Shipley Emma L Mrs.
Shultz Marie (wid Jacob).
Sigler H, RFD 2.
Sikes Elsie, tchr.
Sikes Harry A (Rachel M) tmstr.
Sikes Rachael M Mrs (Sikes & Bevington).
Sikes & Bevington (R M Sikes, N A Bevington) millinery and dressmakers.
Simmons John A (Jennie V) bldg contr.
Simmons Marguerite E.
Simmons Roy (Rose) fruit grader.
Simmons Wm H (Emma J) mgr W H Simmons & Co.
Simmons W H & Co, W H Simmons mgr, real est, notary public.
Simpson J A, RFD 2.
Slade F S, rancher RFD 2.
Slocum Lorenzo (Julia) carrier P O.
Smith Anthony, rancher RFD 1.
Smith Asa P, RFD 2.
Smith August G, RFD 2.
Smith Chas D (Lillie L) carp.
Smith Chester, grader.
Smith Dewey, grader.
Smith Florence, packer.
Smith Geo L (Carrie) rancher.
Smith Herbt L (Rosa F) meat ctr James Bros & Cooper.
Smith Jas, tmstr Escondido Lumber, Hay & Grain Co.
Smith Jas S Rev (Annie J) RFD 2.
Smith O J, RFD 2.
Smith Sarah E (wid W H).
Smith Walter M, mach.
Smith Wm F, rancher RFD 2.
Smuckal Gustave, fruit grader.
Smuckal Herman.
Snyder H M, contr.
Socin Peter, RFD 1.
Sommers A A, RFD 2.
Sommer Edwd J, rancher RFD 2.
Soto Albt, lab.
Soto Antonio (Hattie) lab.
Soto Fred, lab.
Soults Chas R (Rosetta) real est.
Spargur W J (Emily) RFD 1.
Sparks Wm K, RFD 2.
SPEEDY'S TRUCK LINE, L R Sibbald prop. (See adv).
Speer Jas (Emma) cigars and tobacco
Spiritualist Church.
Sprague Chase B (Alice) lab.
Squire C C.
Stammer Carl A (Adeline) poultry.
Stanley Carey J, rancher RFD 2.
Stearns Chas W (Edna W) blksmth.
Stelling Otto (Dorothy) rancher.
Stephens Caroline R (wid John).
Sternberg Mary.
Stevens Amoretta L Mrs.
Stevens Chas A, mgr Pac Tel & Tel Co.
Stevens Don S.
Stevenson Bldg, Grand av.

ORT IRON WORKS
PHONE MAIN 1920
11th AND M

F. W. BRADLEY CO.
FAMILY TRADE A SPECIALTY
TELS: HOME 1157, MAIN 157
Wholesale Wines and Liquors
Prompt Free Delivery
1058 FOURTH ST.

Stewart Alexander (Margaret A) farm implements.
Stewart Chas (Mary) RFD 1.
Stewart C J, RFD 2.
Stewart Elizabeth.
Stewart Geo A, rancher RFD 1.
Stewart Grant (Anna).
Stewart Hugh, student.
Stewart John C (Gertrude) carp.
Stewart Saml M (Eleanor).
Stiff Ira C (Ora) painter.
Stiff Ora M Mrs, clk Escondido Merc Co.
Stiles Frank (Serelda).
Stiles John E, dep sheriff.
Stiles Mary A (wid Henry).
Stiles Nellie J.
Sone Jos H, RFD 2.
Story Wm C (Lovie).
Stoters Peter Rev, pastor St Mary's Church.
Stotler Thos R, RFD 2.
Strandberg Chas O (Ida) cement contr.
Strandberg Harriett.
Streeter Lettie E.
Stumph W E (Alice) RFD 1.
Summers G M(RFD 2.
Sunnyside Dairy, G W Pickering prop RFD 2.
Sutphen Blanche Mrs.
Suttle Icibinda A (wid H H).
Swain Blanche L (wid Heber).
Swan Elizabeth J (wid Louis).
Swenn Ole P (Lizzie) rancher.

T

Tarvin Erasmus M (Mary E) city rec
Tate Mary E.
Tate Thos A (Una).
Taylor David F.
Tharp Lloyd, student.
Tharp Wm M (Allie) yardmn C R McCormick Lmbr Co.
Thomas Della C, vocal tchr.
Thomas Geneva.
THOMAS G V (Elizabeth I) mgr Escondido Lumber, Hay & Grain Co.
Thompson Albert M, atty.
Thompson Edwd (May) mach.
Thompson Eloise M.
Thompson Frank G (Louise) undertaker.
Thompson Geo P (Alice) cigars and billiards.
Thompson Harold F (Alpha) teller First National Bank and city treas.
Thompson John S (Ella) clk M V Wisdom & Co.
Thompson May B, asst B L Crise.
Thompson Wm, rancher RFD 2.
Tilghman Lester R (Mary E) mgr Occidental Hotel.
Tilghman Noah J, clk Occidental Hotel.
Tilghman Walter L, plumber.
TIMES-ADVOCATE (Daily and Weekly) Times-Advocate Publishing Co publishers.
Times-Advocate Publishing Co (Inc) Percy Evans pres, mgr and editor, H R Evans sec, publishers of Times-Advocate.
Timm Louis J (Lydia) RFD 1.
TIP-TOP AND KLEAN MAID BREAD manufactured by Snowflake Baking Co 701, 16th San Diego (See right bottom lines and page 10).
Todd Ralph, RFD 2.
Toews Abe.
Toews Anna, packer.
Tone Bert L (Mary E) bicycles.
Townsend A Lawrence (Marion F).
Townsend O P.
Tracy F M, phys RFD 2.
Trenton Apartments, Peter Schnack prop.
Troudner Geo A (Emma).
Troutman Esther.
Troutman Jos R, oil driller.
Troutman Joy.
Trussell Ray (Mary) RFD 1.
Tukey A E, horticulturist.
Turner Earl E, prop New Palace Livery.
Turrentine Edgar E (Ethel A) cashr Escondido Savings Bank.
Turrentine Howard B (Veda L) bkpr Escondido Lumber, Hay & Grain Co.
Turrentine John N (Mary) ins and investments.
Turrentine Lawrence N, atty.
Turrentine Lucy H, bkpr Times-Advocate.

U

Uhland Jacob, rancher RFD 2.
United States Forest Service, S W Wynne supervisor.
Upton Jas R (Margt) painter.
Upton Pauline, student.
Urschel Jacob W (S May) undertkr.

Barney & Barney
Insurance
Bonds, Loans
Liability
Compensation
PACIFIC MUTUAL LIFE INS. CO.
E. P. RIECKER, Agt.
Scripps Bldg.
Rooms 207-209

The Universal Health Association preserves and restores health
1550 3rd

LOTS OF MONEY
SAVED TO YOU BY LETTING US COLLECT YOUR RENTALS AND CARE FOR YOUR PROPERTIES
MASTEN & KENDALL
919 SIXTH STREET

PACIFIC PHONE MAIN 2728 **B. H. VREELAND & CO.** 409 AMERICAN NAT. BANK BLDG

PUBLIC ACCOUNTANTS

Johnson Connell & Saum

FUNERAL DIRECTORS

LADY ASSISTANT

Seventh and Broadway

TELEPHONES SUNSET, MAIN 158 HOME 1158

Naylor Gem Co.

Jewelers Miners and Cutters of Precious Stones

We have our own mines of Tourmaline, Beryl, Turquois, Hyacinth and Garnet

330 Broadway

U. S. Grant Hotel

Urschel Oscar W, clk Robertson & Cassou.

V

Valley Sheet Metal Works, Saml Bowman prop.
Vanasen Damon W, clk W H Vanasen.
Vanasen Earl L, student.
Vanasen Wm H (Carrie) dry gds.
Van Fleet E W (Augusta M).
Van Kammen Sadie (wid Newton) R FD 2.
Vaughn Jas R (Rena) mgr Hunt Furn Co.
Vestal Elbertie E, rancher.
Vestal Freeman (Agusta) rancher.
Vestal Madison T (Julia) rancher R FD 2.
Vestal Ruth A (wid G W).
Volk W D, RFD 2.
Von Hoeston Henry, rancher.
Von Hoeston Olga.

W

Wade Bert L, RFD 1.
Wade John W (Susan) hlpr Golden's Feed Store.
Wade Leona.
Wade W F (Anna) RFD 1.
Wadsworth Wm N (Ella).
Wall Henry, RFD 2.
Wall John, grader.
Wall Peter, grader.
Wallace W P, rancher.
Walsh E R, RFD 2.
Walsh Mary J Mrs, RFD 2.
Walton Geo L (Cath).
Ward Cora B, RFD 1.
Ward Edwin F.
Ware N W.
Waring Albt L (Lottie E) (Waring & Waring).
Waring Norman A (Waring & Waring).
Waring & Waring (A L and N A) props Escondido Steam Laundry.
Warren Cyril H, student.
Warren Frank E, prop Commercial Hotel Restaurant.
Warren John M (Jennie) RFD 1.
Warren Walter M, lab.
Warring Albt L (Maggie).
Wassman Manoah, lab.
Wassman Nancy E (wid Henry).
Watrous Arthur E (Emma) clk W J Dean Co.
Webb E H, RFD 1.
Webb Frank W, appr Times-Advocate Pub Co.
Webb Geo (Ella) RFD 1.
Webb Grant G (Essie M) rancher RFD 1.
Webb Harold F (Dora A) rancher.
Webb Warren M (Ida) carp.
Wedel P H, RFD 2.
Weil John (Estella).
Weller Louis, grader.
Wells-Fargo Express Co, Ed J Hatch agent.
Welts C W Rev, pastor Nazarene Church.
Welty Carl, student.
Welty David (Rhoena) rancher.
Welty Edith.
Welty Owen L (Daisy W).
Welty Viola O, tchr.
Wenner Chas R, rancher.
Werner Sarah A Mrs.
Werner Wm W (Kath) RFD 2.
West Edgar (Emma P) poultry.
West Martha, maid.
Western Union Telegraph Co.
Westmoreland Chas F (Bessie) ditch tender Escondido Mutual Water Co.
Westmoreland Marvin J (Loretta) fruit grader.
Weyer Walter E, barber Leo Escher.
Whalen Frank G (Minnie) grader.
Wheelock Emma Mrs. prop Mountain View Inn.
Whetstone Guy H, RFD 2.
Whetstone John A (Harriett) RFD 2
Whetstone R Roy (Marjorie) rancher RFD 2.
Whitacher T C, RFD 2.
White A Edgar (Dovie) tmstr.
White Carlos H, RFD 2.
White Davie, RFD 2.
White Edgar, tmstr Escondido Truck & Tfr Co.
White M Clara.
White M E.
White Wm F, RFD 1.
Whiting Frank B, RFD 1.
Whiting John.
Whiting Mary E (wid J E) .
Whitney Philip L (Daisy M) carrier P O.
Wical Chas H (Alice) lab.
Widner Ed, barber D W McDaniel.
Wilber Wm, RFD 1.

Fintzelberg & Steinmetz

REAL ESTATE, INSURANCE AND LOANS

759 SIXTH STREET, Express Block Sunset Main 829. Home 1329

Wankowski-Osborn Co., Inc.
REAL ESTATE, INSURANCE, SURETY BONDS
Home Phone 1315, Sunset 2029
341-342-343 Spreckels Theatre Building

Wilhite Fielding (Clara) rancher.
Wilkins Maynard F (Lillian).
Will V F, mgr San Pasqual Creamery RFD 1.
Willbanks Flora A Mrs.
Williams Abram J (Anna) RFD 1.
Williams A A.
Williams C A.
Williams Elinor, student.
Williams Geo W (Anna).
Williams H E, rancher RFD 2.
Wiliams John W (Harriet).
Williams Josephine Mrs.
Williams Kate C Mrs.
WILLIAMS WALTER P (Cora B) designer and builder and prop "The Woodcraft Shop" (See adv).
Williams Wesley.
Wilson Arthur B (Beatrice M) pruner.
Wilson A H.
Winn Belle (wid W H).
Winship Harry R, bkpr ,r Occidental Hotel.
Winston Jennie E (wid J S).
Wisdom Guy W (Mittie A) (G W Wisdom & Co).
Wisdom G W & Co (G W Wisdom) gen mdse.
Wisdom Milton V (Mildred) (M V Wisdom & Co) prop The Bootery.
Wisdom M V Co (M V Wisdom) gro.
Wisdom Pierce J, justice of the peace RFD 2.
Wisdom Pierce J jr (Nellie H) mgr The Bootery.
Wisdom Zora G, cashier G W Wisdom & Co.
Witt Chas G (Mary E) rancher.
Witt Freeman C, student.
Witt Mark L, student.
Witte Christian (Wilhelmine) carp.
Wohlford Alvin W (Sallie B) pres Escondido National Bank and Escondido Savings Bank.
Wohlford Mary K.
Wolin Jonas W (Ruth Ellen) foremn county road.
Wolin Oscar F, lab.
Wonderlick Bessie E.
WOOD-CRAFT SHOP THE, W P Williams prop (See adv).
Wood Fred, pipeftr.
Wood S F Mrs, RFD 1.
Woodnut Lloyd H, RFD 1.
Woodward Louis H (Ella).
Woosley David J.
Workentin Peter S, janitor.
Worthen John (Mary) rancher.
Worthen May B.
Worthington H H (Estie) RFD 1.
Worthington Wm M, rancher.
Wright C A, RFD 1.
Wright Mellissa, RFD 2.
Wright Wm V (Marie) bkpr Escondido Land & Town Co.
Wyatt Belle J (wid Jas).
Wyckoff Sarah (wid A D).
Wynne Sedman W (Margt) U S Forest Supervisor.

Y

Yager Henry L (Cora) slsmn.
Yarger Perry L (Agathe) repairmn The Bootery.
Yarnell John D (Locelia C) hdw.
Yetter Martin S, rancher RFD 2.
Young Albt, rancher RFD 2.
Young A J (Alice) RFD 1.
Young Ezra (Mina) lab.
Young E E (Matilda) RFD 1.
Young Minnie, packer.
Young Oswald.
Young Wm W, RFD 2.

Z

Zeller Glenn, grader.
Zeller Margt, packer.
Zeller W J, rancher RFD 1.
Zimmerman John, rancher RFD 2.
Zosel Chas T (Mary) rancher.
Zuiderweg Barendt (Aaltje) lab.

IRWIN & CO.
HAY, GRAIN
FLOUR,
MILL FEEDS,
POULTRY
FEEDS,
GRAIN BAGS,
WOOL BAGS,
SACK
TWINE,
COAL
Main office
FOURTH AND k
PHONES:
MAIN 440
HOME 1440

Dairy in Mission Valley
Best Milk and Cream
ALLEN'S DAIRY
R. F. D. NO. 2
BOTH PHONES
MISSION VALLEY

Consult the Classified Section

SOUTHERN TRUST AND SAVINGS BANK
WILL LOAN ON YOUR REAL ESTATE
N. W. COR. 4TH AND D STS.

LEIGHTON McMURTRIE CO.

320 BROADWAY, U. S. GRANT HOTEL BUILDING

REAL ESTATE
INSURANCE
MORTGAGE LOANS

PHONES:
HOME 1260
MAIN 260

G. C. ARNOLD & SON

Real Estate and Insurance

1312 FIFTH ST.

NATIONAL CITY

Located adjoining San Diego on the south along the eastern shore of the bay of San Diego, National City occupies a beautiful and healthful site that in its present state of development is attractive alike to the suburban homeseeker, the investor and the manufacturer. The present population of National City is upwards of 3.250.

Excellent schools are found here; the public library is unusually well selected and occupies a $10,000 building; churches of seven different denominations own their houses of worship; there is a noteable absence of crime and the residents are of a good class. Nowhere can better suburban home conditions be found.

National City is only about twenty minutes ride from the business center of San Diego on the interurban electric line. The fare is five cents. Water supply for this city is conserved by the Sweetwater Dam. The capacity of the reservoir is 11,542,000,000 gallons. Mountain water from this reservoir is delivered under pressure in all parts of the city. The irrigation rates are very low. The city streets are well lighted. Gas is everywhere available and there are two telephone systems.

The soil is as productive as any in Southern California. The normal production of lemons is about 1,200 car loads.

Large areas along the bay of San Diego are here available for factory sites at reasonable prices. National City fronts on the deep-water channel for two and one-half miles. Three railroads furnish inland transportation and National City is gaining recognition as the logical industrial center of the San Diego Bay Region.

Property in National City is the most reasonably priced of any equally advantageously located in Southern California. Thousands of acres of land, both with and without water for irrigation, have recently been placed upon the market adjacent to National City.

P. M. DAIRY ASS'N

An association of dairymen whereby we produce and deliver our own products in the form of sweet milk, cream, butter, ice cream, cottage cheese, buttermilk and all dairy products

12TH AND K

PHONES: HOME 2034
SUNSET 834

HOMELAND BUILDING CO.

DEALERS IN BUILDING MATERIAL AND MILLWORK.

IF YOU NEED IT FOR BUILDING, WE HAVE IT.

Phones: { Pacific, National 145-J
{ Home, National City 841

National City, Calif.

National City State Bank

ED WILLOUGHBY, President
T. R. PALMER, Vice-President
J. W. DONOHUE, Cashier
H. G. CLAPPER, Asst. Cashier.

NATIONAL CITY

Phone, National 144. NATIONAL CITY, CAL.

PARADISE VALLEY SANITARIUM

NATIONAL CITY, CAL.

H. A. CAMERON CO.
THE OFFICE OF EFFICIENCY

INSURANCE BONDS
UNION BUILDING
PHONES--MAIN 4953 HOME 1788

Dr. E. M. FLY, President
WARNER EDMONDS, Asst. Cashier

B. J. EDMONDS, Cashier
OLIVER BOWERS, Asst Cashier

Peoples National Bank

Of National City.

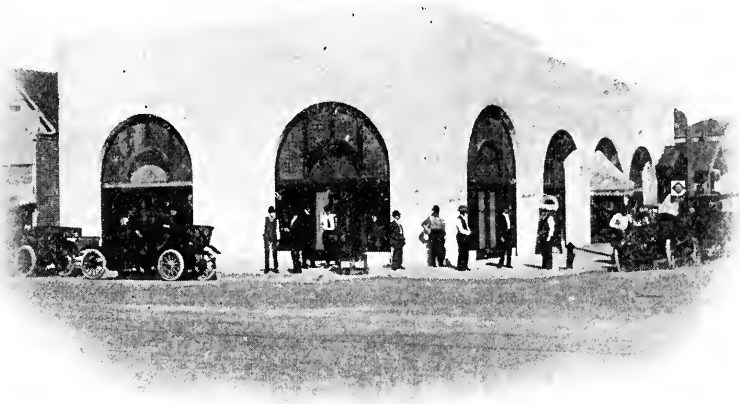

MEMBER FEDERAL RESERVE BANK

We Respectfully Solicit Your Account.
Interest On Time Accounts.

Phone, National 119.

The National City News

KYLE WILLIAM ALEXANDER
Editor and Publisher

COMMERCIAL PRINTERS

Both Phones

834 National Avenue

W. P. Fuller & Co.

PAINTS
OILS
GLASS
DOORS
SASH
MIRRORS
STAINS
VARNISH

7th and F

Henry Wiegand

Ladies' Tailor

PHONES
Home 1593
Main 2578

1165 FOURTH STREET

Kettner & Salmons
The Insurance Men

Write Life Health Accident Fire Bonds Liability Burglary Automobiles Plate Glass

Pacific 244
Home 1344

Timken Building

CALIFORNIA IRON WORKS
INCORPORATED
PHONES, HOME 1336, SUNSET 1336
FOOT OF SEVENTH STREET, SAN DIEGO, CALIFORNIA

ENGINEERS, FOUNDERS, MACHINISTS
STRUCTURAL IRON AND STEEL CONTRACTORS
FREIGHT AND PASSENGER ELEVATORS

M. F. ZENT
Insurance

Fire
Accident
Liability
Plate Glass
Automobile
Live Stock
Burglary
Elevator
Rent
Surety Bonds

207
AMERICAN NAT'L
BANK BUILDING



National City Directory

1915

City Hall, 4th sw cor 14th.

CITY OFFICIALS.

Recorder—Thos M Robinson.
Marshal and Tax Collector—P H Evans.
Chief of Fire Dept—Geo E Miner.
Superintendent of Streets—Guy Hooker.
Treasurer—S E Tinsman.
Attorney—Johnson W Puterbaugh.
Clerk and Assessor—O A Mullen.
Engineer—Thos L Lawson.
Health Officer—Will L Allen.
Board of Trustees—O E M Howard, Pres, R E Miner, Frank Hall, Wm Cordingly, T J Evans.

JUSTICE COURTS.

National Township—Thos M Robinson 21 E 8th.

CHAMBER OF COMMERCE.

Dr C Gilchrist pres, Dr T F Johnson v-pres, E L Bullen sec-treas, meets the last Tuesday of each month at 807 National av.

PUBLIC SCHOOLS.

National City Central School, E 18th nw cor Highland.
National City Grammar School, E S Callaway prin, E av se cor E 9th.
National City High School, F F Martin prin, E av se cor E 9th.
Highland Avenue School, Highland av nw cor 18th, Miss Mary F Clough prin.

Pfahler Buelow & Fisher

Commercial Linotype Compositors

860 3RD

STEPHENSON & CODDINGTON
312 Union Building Main 3154
Public Accountants

CHAS. F. O'NEALL
529 BROADWAY Phones: Home 3590, Main 252
LOANS
REAL ESTATE
FIRE INSURANCE

Sixteenth St School, Josephine McGraw prin, 16th se cor 2d av.

FIRE DEPARTMENT.

City Fire Department, Geo E Miner chief 1410, 4th av. Fire Hall, 1245 National av.

POSTOFFICE.

Jas D O'Connell postmaster, s s E 8th nr National av.

CHURCHES.

First Baptist Church, E 10th se cor A av, Rev Wm F Stone pastor, h 503 C av.

First Congregational Church, E 8th ne cor A av, Rev E S Hill pastor, h 719 E av.

First Methodist Episcopal Church, 13th nw cor 1st av, Rev J E Beery pastor, r San Diego.

First Presbyterian Church, E 8th ne cor D av.

First Spiritualist Temple, 3d av sw cor 12th.

St Matthew's Episcopal Church, E 8th nw cor F av, Rev Hector E Clowes rector, h n s E 8th 1 E of E av.

St Anthony's Catholic Church, w s 4th av bet 18th and 19th, Rev Father John R Reynolds pastor, r 6th av nw cor 20th.

CEMETERIES.

La Vista Cemetery e s 30th nr City line.

MISCELLANEOUS ORGANIZATIONS

National City Band—L A Weisser pres, K W Alexander sec, A F Horstman treas, meets at Firemens Hall 1245 National av.

National City Choral Society, Mabel Raymond pres, meets every Thursday night at National City High School.

National City Firemen's Club meets every Thursday evening at 1245 National av, Foster Kellogg recording sec.

Olivewood Club, Mrs. Alice Post pres, Mrs Elsie Williams sec, w s 34th bet E and F aves.

Pisgah Home, Davis Green mgr, w s 8th av nr 22d.

Woodmen of the World, Lindwood Camp No. 632, meets first and third Tuesdays each month at 1410, 4th av, C P Evans sec.

Fraternal Aid Association, meets on Thursdays at 807 National av, Chas H. Sweet sec.

MASONIC.

South West Lodge No. 238 F & A M, meets Wednesday evening of each month on or before the full of the moon, Warner Edmonds W M.; C C Van Deripe sec.

KNIGHTS OF PYTHIAS

Loma Lodge No. 159 meets every Monday night at 807 National av, Thos K Dahle C C.; Chas W Sweet sec.

A

Abbott Kate, r Hotel San Miguel.

Abildgaard Wm Rev, h rear 1543, 8th av.

Adams Ernest W (Myrtle) agt, h 1023 E 2d.

Adams Spencer G (Carrie) h 1322, 1st av.

Adams S Walter (Elizabeth) h 3d nw cor G av.

Adams Wm B (Ivy V) rancher, h Paradise Valley.

Addis Albt J (May O) clk, h 1532 E av.

Addis Herbt G (Nettie) plasterer, h 334 E 8th.

Addis John (Margt) exp, h 141 E 4th.

Addis Mary, clk, r 141 E 4th.

Addis Mervin, clk L B Broadhead, r 334 E 8th.

Adkins Oscar S (Inez) driver, h 932 A av.

Adkins Vera, phone opr Pac T & T Co, r 932 A av.

Adkisson B Kyle (Elizabeth) foremn Sweetwater Water Co, h 243 E 16th.

Aldrich John F (Elizabeth M) billiards, 1716, 7th av, h 20th and D av.

Alexander Ambrose J (Zetta) blksmith Otto Stang, r 1550, 4th av.

Alexander Ambrose P (Temperance A) foremn, h 1624, 7th av.

Alexander Beatrix M, r 1624, 7th av.


MUEHLEISEN TENT AND AWNING CO.
Manufacturers of
Tents Awnings and Covers
Flags, Sails and Camp Furniture
753-755 Fourth Street
Both Phones

Information Bureau
International Theosophical Headquarters
Point Loma California
330 Broadway
U. S. Grant Hotel Bldg.
Near Entrance

The Thiel Detective Service Co.
F R. CLAYTON Manager
PHONE SUNSET MAIN 2350
Los Angeles Office, Suite 926 Washington Bldg.
PHONE HOME A 2844

SAN DIEGO TITLE GUARANTEE COMPANY CAPITAL STOCK $250,000.00
"EVERYTHING IN THE TITLE LINE"
L. O. HARVUOT, PRES., CHAS. W. AMOS, SEC'Y. COR. 2nd AND BROADWAY Spreckels Theatre Bldg

Home 4328
Pacific 1478

ROOD-PETERS COMPANY
Real Estate and Loans
Bonds
Insurance
Workmen's Compensation
603 AMERICAN NATIONAL BANK BUILDING
San Diego, Cal.

Pfahler Buelow & Fisher
Commercial Linotype Compositors
860 3RD

ALEXANDER KYLE WILLIAM, editor and publisher The National City News, r 1624, 7th av.
Alexander Leon R, printer National City News, r 1624, 7th av.
Alexander Oscar C (Cora) mach Santa Fe Ry, r 1516, 2d av.
Alexander Pearl H, bkpr National City News, r 1624, 7th av.
Allen Edwin G (Harriet W) sec, h 2622 L av.
Allen Frank (Lillian) lag, h w s Palm av 1 n of E 4th.
Allen Harry (Susie) carp, h 1528 F av.
Allen Robt C, rancher, r National av nw cor 26th.
Allen Robt M, student, r 1528 F av.
Allen Wm A, rancher, h National av nr 26th.
ALLEN WILL L (Delle M) City Health Officer, h 614 G av.
Allender David H, grading contr, h 1705, 4th av.
Ames Marjorie, r 535 National av.
Ames Mary M (wid J H), h 535 National av.
Amos Faustina L, r Frances E Amos.
Amos Frances E Mrs, h Highland av bet 8th and 9th.
Amos, Frank C, carp, r 720, 1st av.
Amos Maggie(wid C D), h 720, 1st av.
Amos Willard D, carp, r 720, 1st av.
Anderson Esther (wid J W), h 1715, 8th av.
Anderson Peter (Anderson & Tiffany) r 14 National av.
Anderson & Tiffany (Peter Anderson Edwd Tiffany) gr, 24 National av.
Andrews Cecilia C, h 2015, 8th av.
Angeny Irwin L (Alice) carp, h 612 J av.
Angle Lee (Vera) dyer, 1617, 7th av, h same.
Annis Jennie B, music tchr, r 520 F av.
Annis Sarah B (wid Thos E), h 520 F av.
Armitage Geraldine R, r Paradise Valley.
Arndt Jos, rancher, h Sweetwater Jct.
Arnold Albt G, real est, 736 National av, h 1529 2d av.
Arnold Amanda (wid Albt) h 1529, 2d av.
Arnold Arthur M (Susan) rancher, h 30th ne cor O.
Arnold Edna Z Mrs, r w s Palm av 1 n of E 4th.
Arnold Herbert T (Mary W) h 537 G av.
Arnold Lawrence, r Mrs E Z Arnold.
Ater Chas, lab S D Land Corp, r Chula Vista.
Atwater Horace G, h 437 G av.
Austin Chas, lab S D Land Corp, r Chula Vista.
Averette Clarence A, lab Cal China Prod Co, r 1706, 3d.

B

Bacon Audrey L, clk, r 1505 E av.
Bacon Chas B (Charlotte D) painter, h 404 E 15th.
Bacon Chas H (Elizabeth) miner, h 1505 E av.
Bagshaw Geo, lab S D Land Corp.
Baird Otto J, rancher, r 1114 E 8th.
Baldwin Cornelia E H (wid Henry) h Paradise Valley.
Ball Clara M, student, r 1508, 2d av.
Ball Eleanor M, tchr, r 1508, 2d av.
Ball Elmira H, student, r 1508, 2d av.
Ball Harold E, student, r 1508, 2d av
Ball Jas C (Marie H) tmstr, h 1508, 2d av.
Ball Veda M, tchr, r 1508, 2d av.
Banke Clara, r 2015, 7th av.
Banke Martha (wid Herman) h 2015 7th av.
Barber Wm H (Nancy E) real est, 431 E 4th.
Bare Mary (wid Abe) h 409 I av.
Barley Jas H ,rancher, h 2905 National av.
Barnum Frank C (Dorothy) h 40 E 2d.
Barrett Isaac S (Louisa) rancher, h 1708 J av.
Basnett Isaac C, mach, r Paradise Valley Santiarium.
Bates Mabel, r 1117 B av.
Bauer Eric P, student, r 2229 E 8th.
Bauer Philip C (Sylvia) rancher, h 2229 E 8th.
Bauer Walter L, surveyor, r 2229 E 8th.
Bayshaw Geo, lab W J Bush Citrus Products Co, r San Diego.
Beadle Chas W (Lovina) driller, h 1238, 1st av.

STEINWAY PIANOS
VICTOR TALKING MACHINES
GRAY MAW MUSIC CO. INC.
EVERYTHING IN MUSIC
BOTH PHONES
1256-1260 FIFTH ST

POULTRY, BEES, GARDEN SUPPLIES LIVE AND DRESSED POULTRY
414-430 SIXTH STREET
STILES POULTRY SUPPLY CO.

Beaufait Loren J (Ruth) tchr, h 714 D av.
Beck Edwd C (Isabelle) mtrmn, h 640, 19th.
Becker John (Margt) mgr W J Bush Citrus Products Co, h 1629, 4th av.
Beckett Marguerite, tchr, r 535 National av.
Bedson S Melissa, r 1713, 3d av.
Beery John E Rev (Mae D) pastor First M E church.
Behr Florence, r H L Minshall.
Behr Henry, r H L Minshall.
Bell Annie T, packer, r 425, 14th.
Bell Chas (Elizabeth T) watchmn Santa Fe, r 425, 14th.
Bell Chase (Bell Motion Picture Co)
Bell Ida Mrs (wid Wm) nurse, r s s 22d 1 e of 6th av.
Bell Motion Picture Mfg Co (Murray Sheldon Chase Bell) ne cor 21st and 7th av.
Belwail Dorothy C, nurse, h Paradise Valley Sanitarium.
Benedict Anson (Daisy) cond, h 621 National av.
Benedict Delos E (Florence) cigar-mkr, h 236 B av.
Bengough Jennie A Mrs, dry gds 733 National av.
Bengough John L (Jennie A) h 733 National av.
Bennett Edith L, phone opr Home Tel Co, r San Diego.
Bennett Howard J (Edyth L) barber, 1724, 7th av, r 1116, 18th.
Bernson Andw (Margt O) engr Paradise Valley Sanitarium.
Bernstein Jacob, rancher, h Paradise Valley.
Berrett Sylvia, nurse, h Paradise Valley Sanitarium.
Bettin Robt M, gardener, r F R Holt.
Bezanson Walter G (Clara) boat bldr h 138 E 9th.
Biddlecome John N, r 1706, 3d.
Biddlecome Rebecca (wid J L), h 1706, 3d av.
Bird Wm O (Lena) rancher, h ns E 16th 1 w of R av.
Blabon Bert, mach, h 1320, 4th av.
Blabon Chas J (Louise) foremn, h 1308, 4th av.
Blackmore Wm P, rancher, r E 16th ne cor P av.
Bladon Robt, r rear 1716, 8th av.
Blaine Jas G (Ethel C) h es 1st av 1 s of 12th.
Blaine Jos C (Fannie) h 1107 National av.
Blakey Wm W H, carp, r 1708 J av.
Blanchard Fred G, orchardist, h 1841 I av.
Blanchard Kenneth L, student, r 1841 I.
Blanchard Lawrence C (Lozier & Blanchard) r 1841 I av.
Blay Alice M, r 121, 14th.
Blay Walter W (Harriett), rancher, h 121, 14th.
Blecha Chas (Frances) cabinet mkr, h w s Norton av, 1 n of E 4th.
Blaier Fred L (Pauline) clk Santa Fe Ry, h 42, 12th.
Blount Geo W, tchr, r 641 J av.
Boal Edgar D, student, r J E Boal.
Boal John E (Mary D) v-pres and genl mgr San Diego Land Corporation, h 24 ne cor N av.
Boal Marion, r J E Boal.
Boal S Herbert (Lillian G) bkpr S D Land Corp, N av n w cor 23d.
Bodine Horace A (Helen) clk, h 624 D av.
Bogart John (Leonia) exp, h n side E 3d 1 w of H av.
Bogart Reubin (Ellen) carp, h es K av 1 s of E 4th.
Boget Verne, clk Cal China Products Co, r 105 E 6th.
Boggs Benj S (Charlotte) gro 442 E 8th ,h 1009 E 8th.
Boggs Elsie A Mrs, h 1009 E 8th.
Bohnert John T (Mena) meats 1841 7th av, h 1836, 6th av.
Bollard Grace, r 3115 F av.
Bollard Wm Rev (Ruthella S) h 3115 F av.
Bolling Noah E (Florence) lab Sweetwater Water Co, h 5th av sw cor 19th.
Bonduiot H E, lab S D Land Corp, r San Diego.
Bonney Laura K (wid Alvin L) h 625 A av.
Boroff C E, gro, 1712, 7th av.
Bostrom Helmer H (Alice) electr e s Norton av 3 n of E 4th.
Bostrom John (Fredericka) carp, h e s Norton av 3 n of E 4th.
Boulette Fern A, r 541 Highland av.
Boulette Florence I, r 541 Highland av.

Mikels & Bradbury

Insurance
Liabilities
Loans and
Real
Estate

310
Scripps Bldg.
Home 4120

Frye & Smith
Print
This
Directory

856
Third St.
San Diego

F. H. WURSTER, Mgr. H. MEBIUS, Secy. J. W. GAGE, Supt.
WURSTER CONSTRUCTION CO. 654-6 SPRECKELS BLDG.
CONTRACTORS AND ENGINEERS PHONE MAIN 2304

Hartwell Electric Co.
955 SIXTH STREET

Designers and Manufacturers
ARTISTIC
ELECTRIC FIXTURES

An Accident is not Always a Disaster
If you have FIRST called on
NEAL & HOME
625 E St.

Pfahler Buelow & Fisher
=
Commercial Linotype Compositors
=
860 3RD

Boulette Geo A (Louisa) gro, h 541 Highland av.
Boulter, James, nurse, r Paradise Valley Sanitarium.
Boulter Pansy, nurse, r Paradise Valley Sanitarium.
Bowdish Stephen A (Belle F) poultry, h 1905 D av.
BOWER OLIVER W H (May A) asst cashr People's National Bank, h 21 E 4th.
Bower Wm J, gardener, h 3d cor C.
Bowman Mary A, dep city clk, r 1132 D av.
Bowman Saml T (Catharine) h 1132 D av.
Boyer Jas A (Edith M) bkpr, h 100 E 5th.
Bradford Ernest J (Nora) lab, h 442 G av.
Bradford Merl C, mach, r 442 G av.
Bradley Chas A (Clara B) h 4th av on the Ridge.
Bradley Floyd E, student, r C A Bradley.
Bradley Vivian C, student, r C A Bradley.
Bradley Wilbur F, student, r C A Bradley.
Bragg A Virgil, lab W J Bush Citrus Products Co, r 1605 J av.
Bragg Nannie E Mrs, h 1605 J av.
Brainard Harry (Susan A) rancher, h 141 E 1st.
Brainard Jacob H, rancher, h B bet 1st and 2d.
Brautigan Fred J (Lottie) blksmth, h 1125 National av.
Brayden Robt, lab, h rear 1716, 8th av.
Brayton Albt F (Josephine) real est, h 426 Highland av.
Brenholts Walter L (Florence M) rancher, h J se cor 26th.
Brenholtz Chas, rancher, h Paradise Valley.
Bresee Marie S, r 3022 E 8th.
Bresee Oscar F (Mildred S) rancher h 3022 E 8th.
Brewer Michl, lab, S D Land Corp.
Briggs Flossie D, r E 4th sw cor R av.
Briggs Geo M, r 904 E 8th.
Briggs Henry W (Ella R) rancher, h C av on the Ridge.
Briggs Jessie E, r E 4th sw cor R av.
Briggs Martie S, student, r E 4th sw cor R av.
Briggs Myrtle, tchr, r H W Briggs.
Briggs Olive E (wid W H) h E 4th sw cor R av.
Broadhead Luther B (Eva) confy, 15 E 8th, h 127 same.
Brooke Addie M (wid Chas) h E 16th ne cor P av.
Brown Anna M, r R K Clarke.
Brown Claude W (Mary) cond, h 725 22d.
Brown Robt, lab, h National av cor 30th.
Brown Walter R (Alice S) mtrmn, h 2400 Highland av.
Bubenik John A (Laura M) rancher, h National av nw cor 27th.
Bugbee Ira J (Emma) poultrymn, h 820 E av.
Bugbee Olive R, r 820 E av.
Bullen Claude C (Mattie) slsmn Homeland Bldg Co, h 721 B av.
Bullen Ernest L (Rena B) sec-treas Homeland Bldg Co, h 430 National
Bulmer Jas H (Mary A) h 4th av on the Ridge.
Bulmer Marion R, r J H Bulmer.
Burg Garth F, lab, r 1722, 5th av.
Burnaman Lottie, r Paradise Valley.
Burnham Donold C, student, r 2440 J av.
Burnham Gordon M, student, r 2440 J av.
Burnham Hazel G, r 2440 J av.
Burnham Jas (Maria S) (Jas Burnham & Co) h 2437 Highland av.
Burnham Jas & Co (Jas Burnham) real est, 9 E 8th.
BURNHAM JOHN (Carrie C) real est h 2440 J av.
Burrows Lorena, nurse, Paradise Valley Sanitarium.
Burrows Velma, nurse, r Paradise Valley Sanitarium.
Burt Clarence C, barber, 726 National av, r San Diego.
Buscheck Wm J, baker Nat Baking Co, r San Diego.
Bush Oakley B (Lottie O) h 4th av on the Ridge.
Bush W J Citrust Products Co Inc, John Becker mgr, 2240, 8th av.
Bushert Acel M (Annie) mtrmn, h 139 E 6th.
Butler Lysander (Jennie E) hdw 829 National av, h 422 D av.
Butterfield Benj, lab Sweetwater Water Co, r Chula Vista.

PHONES
HOME 1929
MAIN 1211

WE GET RESULTS
SAN DIEGO DETECTIVE AGENCY
AND
BUREAU OF INVESTIGATION

305-306
Timken Bldg.

Thearle Music Co. 640-644 BROADWAY NEAR SEVENTH ST.

C

Caldwell Fred A (Louise F) painter, h 1204, 2d av.
Caldwell Warren M (Laura) bldg contr, 917 E 6th, h same.
CALIFORNIA CHINA PRODUCTS CO Walter De Steiguer pres, Walter Nordhoff v-pres and treas, Susan Miller sec, 7th av nw cor 12th.
Callaway Ezra S (Grace E) prin National City Grammar School, h 905 E 6th.
Campbell Harry J (Kath) plasterer, h 211 Norton av.
Camm Helen A (wid Henry) h e s Laurel av 1 n of E 4th.
Cannon Erminia Mrs, h 1817, 8th av.
Cannon Margt, r 1817, 8th av.
Cannon Mary, r 1817, 8th av.
Canter Chas H (Vida) cond, h 25 E 6th.
Canter Jas H (Frances) h 29 E 6th.
Cantwell Arthur B, student, r Paradise Valley.
Cantwell Blair, r Paradise Valley.
Caples Mattie P, h 935, 2d av.
Carpenter Burton, trainer, r Sweetwater Race Track.
Carson Kit (Lue C) h 609 E 7th.
Carter Amanda Mrs, rest, 17 W 8th.
Carter Grace V, student, r E 8th nw cor I av.
Carter Neva M, r W G Carter.
Carter Thos T (Minnie) foremn, h 705 B av.
Carter Vera F, student, r W G Carter.
Carter Ward G (Alice M) real est, h E 8th nw cor I av.
Cartwright Danl C (Grace) (Thatcher & Cartwright) h 512, 1st av.
Cary Chas A (Nellie K) h 528 D av.
Cary Frank (Phyllis) lab, h n s E 8th 2 w of R av.
Cary Geo (Effie) lab, h n s E 8th 3 w of R av.
Cates Ella M (wid Willard) h 206 E 18th.
Cesena Amparo, r 515 C av.
Cesena Anastacio, shoe repr, 515 C av.
Cesena Fredk, r 515 C av.
Cesena Mary, student, r 515 C av.
Cesena Nicholas, lab, r 515 C av.
Cesena Solomon, lab, r 515 C av.
Cesena Susan, r 515 C av.
Chadwick Everett G (Violet) mach, h 804, 8th.
Chaffin Nelson T (Rena) carp, h 1508, 4th av.
Chambers Henry F (Rosa) carp, h 2024, 4th av.
Chapman Chas F (Anna M) engr, h D av se cor Division.
Chapman Henry J (Edith C) h 140 National av.
Chappell Eurise, nurse, Paradise Valley Sanitarium.
Charlton Clara E, student, r E 4th nw cor G av.
Charlton Lillian A, student, r E 4th nw cor G av.
Charlton Missouri F (wid Jas) r D av se cor E 9th.
Chase Frank (Sue T) h 1840 D av.
Chase Frank M, plumber, r 1840 D av.
Chase Fred W (Eliza I) stat eng, h 1018, 1st av.
Chase Sarah, phone opr Pac T & T Co, D av bet 20th and 21st.
Chavez Manuel, r 1543, 8th av.
Chesebro Roger F (Nina J) adv solr Natl City News, h 1532 D av.
Christenson Augusta M (wid Nils) h 904 B av.
Christensen Mina J (wid John) h 307 D av.
Christenson Roy L, student, r 307 D av.
Church Laura C (wid Jas T) r 640 Highland av.
CITY ATTORNEY, Johnson W Puterbaugh, City Hall.
CITY BOARD OF TRUSTEES, O. E M Howard pres, R E Miner, Frank Hal, Wm Cordingly, T. J. Evans.
CITY CLERK AND ASSESSOR, O A Mullen, City Hall.
CITY ENGINEER, Thos Lawson, City Hall.
CITY FIRE DEPARTMENT, Geo E Miner, Chief, 1303 National av.
CITY HALL, 1404-1410, 4th av.
CITY HEALTH OFFICER, Will R Allen, City Hall.
CITY MARSHAL AND TAX COLLECTOR, P H Evans, City Hall.
CITY RECORDER, T M Robinson.
CITY TREASURER, Sidney E Stinsman, Palmer Bldg 715 National av
Clapper Geo, r 1805 K av.
Clapper Harold G, asst cashr Natl City State Bank, r 1805 K av.

Who's Walsh ? OUR AGT.

Frye & Smith Print This Directory 856 Third St. San Diego

CANDIES KEMP'S 209-211 BROADWAY LIGHT LUNCHES SODAS

The Underground Geography of San Diego is no pipe dream to
R. G. TREFZGER THE HEIGHTS PLUMBER 1405 University Ave. He is a pioneer and knows the lay of the pipe and can save you money
TELEPHONES HILLCREST 368. HOME 9426

Clapper Wm J (Elizabeth) h 1805 K av.
Clarke Eva E (wid Harry) h 1032, 3d av.
Clarke Fred J (Bena L) cement contr E 6th sw cor L av.
Clarke Harry W (Jessie) slsmn, h 1032, 3d av.
Clarke Jessie B, r Mallon Clarke.
Clarke Mallon, rancher, h e s P av 2 n of E 18th.
Clarke Robt K, rancher, h e s N av nr 24th.
Claypool Perry (Gladys) clk, r 904 E 8th.
Clemens Mary E (wid J E) h 611 D av.
Clemens Robt J, car repr, r 611 D av.
Clift Fred R (Laura) lab S D Land Corp, h 1821 B av.
Clowes Dorothy, r H E Clowes.
Clowes Hector E Rev (Alice D) Rector St Matthew's Episcopal Church h n s E 8th 1 e of E av.
Coburn Elwyn S (Flora M) pnys, 640 National av.
Coburn Flora M Mrs, mgr Elwyn Sanitarium, 640 National av.
Coder Chas, lab, r 1732, 3d av.
Coder Jos, lab, h 1732, 3d.
Coder Josie, r 1732, 3d av.
Coder Josie (wid Jos) h 1732, 3d av.
Coder Keno, lab, r 1732, 3d av.
Coder Raymond, r 1732, 3d.
Colbert Rua L (wid W B) prop Sunnyside Hotel, h 1543, 8th av.
Colburn Howard S, student, r 704 I av.
Colburn Majorie E (wid T J), h 715 Highland av.
Colburn Philip (Annie L) carp, h 704 I av.
Cole Isaac (Nettie) cigarmkr L S Cole, r San Diego.
Cole Leland S, cigarmkr 828 National av, r San Diego.
Coleman Arthur F, nurse, r Paradise Valley Sanitarium.
Coleman Geo, lab, r National av cor 30th.
Collom Alice Y, r 1940 A av.
Collom Lewis L, lab, r W R Collom.
Collom Boas, r 1940 A av.
Collom Wm R (Tillie F) carp, h 1940 A av.
Colt Seila, tchr National City Grammar Sch.
Colvin Harry W (Zillah E) lab, h 334 National av.
Combs Jas W (Ida E), h 1420, 4th av.
Congregational Church, see First Congregational Church.
Conklin Danl, lab C W Darling.
Connor John, lab, h 2028, 4th av.
Constantine Pehr A (Jeededa H) mgr National Drug Co, h 2710 Landis, San Diego.
Cool Wm, trainer, h Sweetwater Race track.
Copeland Chas W (Mary) sec Natl Lmber & Mill Co, h 1108 D av.
Corbin Mary A (wid J H), h 704 C av.
Cordingly Wm (Nettie) City Trustee, h 404 I av.
Cornell Thirza, r 926 A av.
Cornell Thos N, lab, h 926 A av.
Cota Chas L, lab, r 1732, 3d av.
Cota Frank, student, r 1732, 3d av.
Cota Josefa (wid Jesus), h 1732, 3d av.
Cota Kino L, lab, r 1732, 3d av.
Cota Lola L, r 1732, 3d av.
Cota Minnie, r 1732, 3d av.
Courtois Edwin C, lab Natl Auto Mch Shop, r West 8th.
Cox Gladys, phone opr Pac T & T Co 614 B.
Cox Wm I (Effie) mach S D & S E Ry, h 614 B av.
Craig Agnes L Mrs, r 104 W 15th.
Craig Jas P, foremn Santa Fe, h 104 W 15th.
Crandall Fredk A (Sarah) real est, h 926 E 7th.
Crocker Weston F, electr Lozier & Blanchard, r 206 E 18th.
Cronkite Earle B (Kate M) tchr, h 1640, 2d av.
Cronkite Mae, r 1640, 2d av.
Cross Benj (Hannah), h 1724, 2d av
Crossman John, rancher, National av nr 26th.
Crow Herman T (Victorine) orchardist, h 2704 Highland av.
Crow Victor, student, r 2704 Highland av.
Crowe Norman G (Helen) carp, h 723, 20th.
Crum Sherman W (Addie D) real est h 107 E 6th.

J. C. Packard
BOOK STORE and PRINT SHOP
CIRCULATING LIBRARY
831 SIXTH ST.

Pfahler Buelow & Fisher
Commercial Linotype Compositors
860 3RD

SAN DIEGO TILE & WOODSTONE CO.
Contractors and Jobbers in all kinds of Floor, Wall and Mantel Tile
EXCLUSIVE AGENTS FOR WOODSTONE In San Diego and Imperial Counties
DISPLAY ROOMS, OFFICE AND WAREHOUSE: 758 FRONT ST.
MAIN 4871

CHAS. R. McCORMICK LUMBER CO.
Wholesale and Retail Dealers BOTH PHONES MAIN OFFICE: FOOT OF 24TH ST. CITY OFFICE: 923 3RD ST., COR. PLAZA

Cummings Alton E (Ruby) motrmn, h 1827, 8th av.
Currier Margt H (wid Jas), h 705 G av.

D.

Dadmun Dorothy, r 340 E 2d.
Dadmun Erving E, student, r 340 E 2d.
Dadmun Lewis E (Mary E) atty, h 340 E 2d.
Dadmun Mary R (wid Manuel) h 343 E 3d.
Dadmun Sarah E, student, r 340 E 2d.
Dahle Thos K (Anne K), h 605 E 6th.
Dahle Thos K jr, r 605 E 6th.
Dahlfues Ernest L (Mildred M) mach, h 1234, 3d av.
Darling Chas W (Marcella R) v-pres Chula Vista State Bank, h 4th av on the Ridge.
Daugherty Arthur, auto opr, r 1836, 7th.
Daugherty Russell F (Minnie M) carp, h 1228, 4th av.
Daugherty Wm A, lab, r 1228, 4th av
Davis Emery W ((Mary L) h 1824 Highland av.
Davis Jas B, r 3104 Highland av.
Davis Theopulus A (Bertha) nurse, r Paradise Valley Sanitarium.
Day Albt J (Dora), h 809 E 4th.
Day Olivia, r 809 E 4th.
Decker Fredk C, pruner, h National av nr 22d.
De Ford Amelia S Mrs, h National av se cor E 18th.
De Ford Estella, r Mrs A S De Ford.
De Ford Henry H (Lottie M) lab S D Land Corp, h 1941 National av.
De Ford Ronald K, student, r Mrs. A S De Ford.
Deignan Thos L, civ eng, r 1705 Highland av.
De Lany John, vulcanizer 715 National av nr 22d.
Demare Frank (Aloka) lab h National av nr 22d.
Dennison Jos A (Dora) pastor First Presbyterian Ch, h Paradise Valley
Dennison Milton C, student, r Paradise Valley Sanitarium.
De Steiguer Walter, pres Cal China Produces Co, r San Diego.
Detrick Roy F (Sadie G) auto opr, h 26 E 11th.
Dibble Edwd D (Belle), h 911 E 7th
Dibble Georgia A, r 911 E 7th.
Dickson Geo C, rancher, h Sweetwater Jct.
Dimock Abner J (Mary R), h 8 National av.
Dimock Edwd E (Lucile) tmstr, r 36 W 9th.
Dittman David, mach Santa Fe, r San Diego.
Dixon Geo, rancher, h Paradise Valley.
Dixon Wm T, r 417 E 1st.
Donn Eugene E (Vera E) clk Homeland Bldg Co, h 241 W 8th.
Donohue Ada M, r 241 E 1st.
DONOHUE JOHN W (Mary) cashier National City State Bank, h 241 E 1st.
Donohue Matthew W, bkpr, r 241 E 1st.
Donohue Olive, r 241 E 1st.
Doss Thos E (Lydia J) carp, h 832 E av.
Dow Emma A (wid Fredk), h 1028 2d av.
Dow Helen A, r 1028, 2d av.
Dow Theo E, student, r 1028, 2d av.
Dow Theo E (Nancy), h 617 A av.
Drescher Jos (Gurine), h 612 J av.
Drown Percival S, r 636 E 2d.
Drummond Wm (Mary), h 1015 E 2d.
Du Bois Louis, r Paradise Valley.
Du Bois Pettressa, h Paradise Valley.
Duckwall D David (Alice B), h 1713 3d av.
Dudley Motion Picture Mfg Co, 6th av and 18th.
Duncan Elizabeth, r 330 National av.
Duncan Leila M (wid Rush), h 330 National av.
Dunning Thos, h 1014 E 2d.
Dussing Geo P (Kate M) real est, h L av nw cor 28th.
D'You Jean (Anna B) bkpr, h 505 E 1st.
D'You Porter C (Doris) slsmn, h Paradise Valley.

E.

Easterblum J, lab S D Land Corp.
Eberth Chas C (Annie) uphlstr, h 121, 7th.

S. G. AMES
AMES REALTY COMPANY
Ranches
Fruit Farms
Acreage
Lots and Tracts
Many years experience with local conditions
Real Mines a Specialty
BOTH PHONES
633 E ST.
SAN DIEGO

Frye & Smith
Print This Directory
856 Third St. San Diego

TIP-TOP AND KLEEN MAID BREAD
MANUFACTURED BY SNOWFLAKE BAKING CO.
HOME 1047 MAIN 47
SOLD BY ALL GROCERS

S. W. GRIER CO.
1108-4th
Phones: Pacific 2615; Home 3280
SURETY BONDS
GENERAL INSURANCE
BUILDING LOANS

Hambley and Smith Hambley and Smith Hambley and Smith Hambley and Smith Hambley and Smith Hambley and Smith Hambley and Smith Hambley and Smith Funeral Directors 1570 4th Tels M. 139 Home 1139

Pfahler Buelow & Fisher

Commercial Linotype Compositors

860 3RD

Eckles Lawrence S, mach, r 419, 18th.
Eddy Amelia H Mrs, r 734 National av.
Eddy Edwd B (Emily T), h 24th se cor M av.
EDMONDS BISHOP J (Annie V) cashr Peoples National Bank and pres Natl Lmbr & Mill Co, h 640 J av.
Edmonds Bishop J jr, student, r 640 J av.
Edmonds Eleanor M, r 640 J av.
Edmonds Jas C, student, r 640 J av.
EDMONDS WARNER, asst cashr Peoples National Bank, r Chula Vista.
Eggleston Wm, h 1570, 1st av.
Egner Catherine Mrs, nurse, r Paradise Valley Sanitarium.
Ehrlich Manuel L (Clara) r 2529 F av.
Eich Arthur J (Mattie B) carp, h 1509 G av.
Eiriksson Gudmund (Oddfrid) real est, 2307 8th av.
Eller Florence B, student, r G W Eller.
Eller Geo W (Kate) contr, h 243 E 3d.
Eller Jennie, r 243 E 3d.
Elliott Burt L (Alice) rancher, h 30th nw cor O.
Elliott Elizabeth (wid Geo H), h 39 E 7th.
Elliott Jas, rancher, h Paradise Valley.
Ellwanger Henry S, rancher, h 3601 F av.
Elwyn Sanitarium, Mrs. Flora M Coburn mgr 640 National av.
Elwiner John M, rancher, h 3127 F av.
Emery Danl L (Lydia E) poultrymn, h 615 1st av.
Episcopal Church, see St Matthews Episcopal Church.
Epps Helena D, nurse Paradise Valley Sanitarium.
Erickson Chas E (Emma) rancher, h ws P av 1 N of E 17th.
Erickson Stella C, steno, r C E Erickson.
Ernst Erhardt (Gertrude) rancher, h ns E 18th 2 E of R av.
Ervay Jacob E (Martha E), h E 10th se cor E av.
Esterbloom J, lab Sweetwater Water Co, r Chula Vista.
Evans Ava P, r C P Evans.
Evans Cicero P (Alice M) rancher, h J av ne cor E 13th.
EVANS PHILIP H (Marietta) City Marshal and Tax Collector City Hall, h 234 E 4th.
EVANS .THOMAS .J (Anna) City Trustee and carp, h 2041, 8th av.

F.

Faatz Franklin L (Josephine), h 141 E 8th.
Fahey Wm A, r Paradise Valley Sanitarium.
Fait Chas W (M Etta) mfr moving pictures, h 1801, 7th av.
Federationist The, Jack Huston editor 832 National av.
Ferdon Frances L Mrs, h 2020, 7th av.
Ferguson Albt C (Ethel) rancher, h 1904 F av.
Ferguson Chas M, lab Sweetwater Water Co.
Ferguson Harold R, student, r 1904 F av.
Ferguson John (Mary), rancher, h 2021, 22d.
Fernberg Alfd J, plumber 1004 National av, r 1240, 4th av.
Fernberg Frank F M (Julia) clk, h 1240, 4th av.
Fernberg Frank W, lab, r 1240, 4th av.
Fernberg Ruth J, milliner, r 1240, 4th av.
Field H C, lab S D Land Corp, r San Diego.
Field John W (Lovina E) carp, r 708 J av.
Field Wm (Barbara), h 708 J av.
Fields C S, lab S D Land Corp, r San Diego.
Fifield Winnifred F, librarian National City Pub Library, B av bet 7th and 8th.
Fire Department, Geo E Miner chief, 1245 National av.
First Baptist Chrch, Rev W F Stone pastor, E 10th se cor A av.
First Congregational Church, Rev E S Hill pastor, E 8th ne cor A av.
First Methodist Episcopal Church, Rev J E Beery pastor, E 8th sw cor C av.
First Presbyterian Church, Rev J N Dennison pastor, E 8th ne cor D av

McNABB HOSPITAL AND SANITARIUM
Situated in Chula Vista, Cal. OFFICE 317 TIMKEN BLDG. Mrs. Emma R. Saylor, MANAGING DIRECTOR

CALIFORNIA COMMERCIAL COLLEGE
7TH, COR. BROADWAY

First Spiritualist Temple, 3d av sw cor 12th.
Fisher Austina E, tchr, r 718 K av.
Fisher Donold A, lab, r 1904 Highland av.
Fisher Genevieve D, r 1904 Highland av.
Fisher John (Elizabeth), lab, h s s E 1st 1 E of Laurel av.
Fisher John H (Minnie M) rancher, h 1904 Highland av.
Fisher Nellie M, h 718 K av.
Fleming Elizabeth (wid John), r J G Fleming.
Fleming Jas G, rancher, h E 8th se cor E av.
Fleming Katheryn L (wid J A) confr 912 E av.
Fleming Mabel, r 2121 F av.
Fleming Thos J (Ethel V) motrmn, h 2121 F av.
Flisrand Julia, r 407 E 10th.
Flisrand Ole N (Martha), h 407 E 10th.
FLY EDWARD M (Eva A) physician and surgeon and pres Peoples National Bank 704 National av, h same.
Flynn John, lab S D Land Corp.
Forbes Edmund C (Julia L), h 2940 Highland av.
Forbes Edmund C jr, mach, r 2940 Highland av.
Forbes Wm J (Ella A), h 28 E 5th.
Forbes Wm J jr, student, r 28 E 5th.
Foss Chas A (Maie C), h 640 Highland av.
Foss Walter C (Mary E) lab, h 1937 8th av.
Foster Helen E (wid J H), r 205 E 7th.
Fox Jas (Bessie) fishmkt, 19 E 8th.
Frakes Richd, carp, h 1705, 2d av.
Franks Wm M, h 2104, 5th av.
Fraternal Aid Association, C H Sweet sec 807 National av.
Fraser Edna A, h 2420 F av.
Frazer Albt G (Julia) gardener, h 1535 G av.
Frazer M Ward Mrs, r 929 A av.
Frazer Ruth V, student, r 929 A av.
Frazer Susan B (wid D C), r 929 A av.
Frazer Walter L (Maud E) sign painter, h 929 A av.
Frazer Wm B, r 929 A av.
French Chas W (Alberta), h 337 E 6th.
Fritz Gilbert, student, r J A Fritz.
Fritz Helen, student, r J A Fritz.
Fritz Jos A (Jennie) rancher, h Paradise Valley.
Fritz Josephine, r J A Fritz.
Froude Percy R, fremn, r 1934, 6th av.
Fulton Chas, dam kpr Sweetwater Water Co.
Furlong Geo J (Magda), h 707 E av.

G.

Gallop Carl A (Maude) bkpr, h Grove nr 18th.
Garcia San Jose (Mary) lab, h 3r av nr 9th.
Gardner John W, student, r 1914 Highland av.
Gardner Mattie J (wid B F), h 1941 Highland av.
Gardner Wm D, student, r 1941 Highland av.
Garetson Robt L (Rose) poultry, h 21st nw cor D av.
GARLAND GAS RANGES, S G Hayward agt 1734-1740, 7th ave (See adv.)
Garrick Babe S, r 1915 F av.
Garrick Jas C, clk, r 1915 F av.
Garrick Saml H (Harriet) bkpr Otto Stang, h 1915 F av.
Garrick Wm J, lab, r 1915 F av.
Garrison Robt, mach, h 1525, 1st av.
Garvin Jessie, r W N Garvin.
Garvin Wright N (Edith) phys, h Paradise Valley.
Gass Theo F, carp, r 531 D av.
Gatiss Richd E (Rebecca), h 921 E 8th.
Gauterau F DeWitt Rev (Mayse), r 3104 Highland av.
Geary Edwd C, h Paradise Valley.
Geoghegan A Wm, mgr National Feed Store, r San Diego.
George Mary L (wid Jas), r 418 Division.
Gibbs Paul J (Agnes L) rancher, h B av sw cor 28th.
Gilbert Antonio (Cecilia) lab, h E s 4th av 1 N of 10th.
Gilbert Gladys M, r 205 National av.
Gilbert John, lab, r Antonio Gilbert.
Gilbert L Leonard (Frances) h 205 National av.
Gilchrist Colin (Mary R) phys, h 839 E 2d.
Gilchrist M Virginia, student, r 839 E 2d.

Ross & George
Bookbinders
Blank Book Manufacturers
and Paper Rulers
860 Third

Frye & Smith
Print This Directory
856 Third St. San Diego

John Burnham & Company
212-214 TIMKEN BUILDING
REAL ESTATE
LOANS
AND INSURANCE

Ross & George

Bookbinders

Blank Book Manufacturers

and Paper Rulers

860 Third

Pfahler Buelow & Fisher

Commercial Linotype Compositors

860 3RD

Giles Sumner L, rancher, h Paradise Valley.
Gilligan Henry, lab W J Bush Citrus Products Co, r National City .
Gillmor Sarah, r 539 J av.
Gilmer Ira W (Nellie J) electr, h 504 Highland av.
Glover Alice Mrs, h e s P av 1 S of 18th.
Goldengay A, lab S D Land Corp, r Chula Vista.
Goldon J Stewart (Irene) surveyor, h 1705 B av.
Goodrich Roswell C (Lenora) piano finisher, h 1904 F av.
Gordon Wm H, lab S D Land Corp, h 2308, 23d.
Goslee David (Ora) lab, r 523 F av.
Gould John (Ellen B) v-pres Homeland Bldg Co, h 719 E av.
Gould Leona L, tchr, r 1508, 2d av.
Grah Richd, florist, r 1440 Highland av.
Graham Cecelia M (wid J C), h 205 National av.
Graham Elizabeth Mrs, h s s Division nr Laurel av, RFD 1 Bx 82-C.
Grant Lachlan, r Paradise Valley.
Graves A D, lab S D Land Corp, r San Diego.
Green Davis B (Louise) mgr Pisgah Home, h 2220, 6th av.
Green Elmer L (Grace) lndymn, h 115 E 10th.
Green Nellie (wid Corral) 21st nw cor 4th av.
Green Wm W (Lucy) cond, h 325 E 10th.
Greene Vellah M Mrs, h 234 E 2d.
Gregory Jacob, janitor Paradise Valley Sanitarium.
Grieve Jas, lab Sweetwater Water Co, r Chula Vista.
Griffin Jas L (Jennie), h 1041 E 8th.
Griffith Peleg T (Latricia), h 606 E 8th.
Grigsby Jas A, bkpr W J Bush Citrus Products Co, h Paradise Valley.
Grigsby Leone, r Paradise Valley.
Grigsby Mary V Mrs, r Paradise Valley.
Gross Frank, h 1539, 1st av.
Gummow Fred R (Ethel) patternmkr, h 135, E 6th.
Gureksian Martin J, nurse, r Paradise Valley Sanitarium.
Gutridge Beryl P (Roxanna M) slsm, h 2105 F av.
Gutridge Lena, phone opr Pac T & T Co, 643, 1st av.
Gymer G Gordon, barber 1743, 7th av, h 1256, 10th.

H.

Hale Richard L, h 2140 Highland av.
Hale Saml, lab, r Hotel San Miguel.
HALL FRANK City Trustee, h 1615 P av.
Hall Helen R, tchr, r 1615 P av.
Hall Jas H (Mary F) gardener, h rear 640 E 16th.
Hall Shirley F (Leota) solr Reed-Claytor Merc Co, h 513 National av
Hall Wm H (Dora) millmn Nat Lmb & Mill Co, h 1709 D av.
Hallock Jas W, tmstr, h 1915 C av.
Ham Walter, asst sta agt S D & S E Ry, r San Diego.
Hamann Helmut, lab W J Bush Citrus Products Co, r 6th av and 20th
Hamann Wm (Martha) prop Hotel Hamann 1934, 6th av.
Hamill Rose, h 520 Highland av.
Hamilton Edwd G (Mattie) bkpr, h 1136, 1st av.
Hamilton Jas (Nellie), rancher, h e s M av, nr 13th.
Hamilton Leila J, r 1136, 1st av.
Hanson Minnie Mrs, r 532 F av.
Hanson Parker W (Anna S), h 1615, 3d av.
Harbison David F (Carrie) rancher, h Paradise Valley.
Harbison Ira, rancher, r Paradise Valley.
Harbison Mary F, r Paradise Valley.
Harden Adel C Ella) clk S D Land Corp, h 1516, 1st av.
Harknes Mae Mrs, r 1225, 3d av.
Harris Ella M, student, r 232 E 10th
Harris Eunice H, student, r W H Harris.
Harris Evan H, cotton grower, r 637 E 2d.
Harris H Roy, r 637 E 2d.
Harris Jean L, nurse, r 606 E 8th.
Harris Luther M, student, r 232 E 10th.
Harris Myron (Lillian) clk, h 232 E 10th.
Harris Wm H (Emily A) cotton grower, h 637 E 2d.
Hart Robt, eng, r 1934, 6th av.
Hathaway Bartha L (Ruth) mach, h 135 Laurel av.

ORT IRON WORKS
PHONE MAIN 1920 11th AND M

F. W. BRADLEY CO.
Wholesale Wines and Liquors
Prompt Free Delivery
FAMILY TRADE A SPECIALTY
TELS: HOME 1157, MAIN 157
1058 FOURTH ST.

Hawkens Vernon, millmn Natl Lmbr & Mill Co, r San Diego.
Hayward Marie A (wid W H), r 1740, 7th av.
Hayward Nellie F Mrs, r 1740, 7th av.
HAYWARD S GRANT (Nellie F) general hardware, stoves, building material, Sherwin-Williams paints and varnishes and sheet metal works, 1734-1740, 7th av. (See adv.)
Hazelrigg Elizabeth Mrs, h 1607 4th av.
Hazelrigg Emmet, lab W J Bush Citrus Products Co, r 1607, 4th av.
Hazelrigg John, mach, r 1607, 4th av
Hazeltime Elwyn, h 422 E 1st.
Heath Frank, mach, h 515 D av.
Hebert Jos O (Sue M), h 21 E 2d.
Hellyer Blanche, r W S Hellyer.
Hellyer John W, student, r W S Hellyer.
Hellyer Wm S (Margt A) rancher, h L av se cor E 16th.
Hemphill Ovile R (Mattie E) auto supplies, h 417 E 1st.
Hendrickson Oliver, lab S D Land Corp, r Chula Vista.
Hennessy Anna, r 606 E 8th.
Herbold Adam (Alberta L), h 305 E av.
Hertel Elmer J, student, r 940 E 16th.
Hertel Fred Carrie), h 940 E 16th.
Herwood Grace S, tchr 16th St Sch, r 1508, 2d av.
Hicks Chas, boilermkr, r 1625, 8th av.
Higgins John T, lab, r 2030 Highland av.
Higgins Robt W, phys, h 2030 Highland av.
Highland Avenue School, Mrs. Bessie S Robinson prin, Highland av nw cor E 18th.
Hill Edwin S Rev, r 719 E av.
Hill Geo, lab S D Land Corp.
Hill Raymond (Ella G) carp, h 1332 2d av.
Hille Chas P (Lida O) lab, h 624 E 7th.
Hille Irene, phone opr Pac T & T Co, 625 E 7th.
Hinckley Oscar S, h rear 832, 2d av.
Hinkle Andw M (Martha) meatctr Reed-Claytor Merc Co, h 621 E 8th
Hirschmiller C, lab S D Land Corp.
Hirt Agatha Mrs, h 504 F av.
Hirt Emma R, r 504 F av.
Hockey John (Mary) lab, h 1323, 4th av.
Hodgman Louis H (Emma J), h 1929, 4th av.
Hodgson Percy (Emily) stat eng, h 1120, 4th av.
Hoerning E, lab S D Land Corp.
Hogarty Michl J (Sarah), h 925, E 8th.
Hollister Geo E (Lanie) eng, h Paradise Valley Sanitarium.
Hollister Lorena P, student, r Paradise Valley Sanitarium.
Holmes Arthur L, agt, r rear 1114 E 8th.
Holmes Robt K (Lillian) agt, h rear 1114 E 8th.
Holt Clarence, painter, h 243, 8th.
Holt Frank R (Blanche) 24th se cor N av.
HOMELAND BUILDING CO, D E Lozier pres, John Gould v-pres, E L Bullen sec-treas, Lumber, Mill Work and Building Materials 25 E 8th, Tels Natl City 145-J, Home 841. (See avd.)
Home Telephone Co, 1017 National av.
Honahan Elizabeth, h 1504, 1st av.
Hood Thos (Margt), h 1912, 6th av.
Hood Thos D (Susan T) mach, h 840 1st av.
Hooker Guy L (Ella) supt of streets, h 1041 E 6th.
Hopkins Chas E (Margt P) rancher, h 341, 30th.
Hopkins Jas, r 341, 30th.
Hopping Jos, gem ctr, r 625 A av.
Hornby John, lab W J Bush Citrus Products Co, r 3879 Cottonwood.
Horstman Adolph F (L A Weisser & Co), h 734 National av.
Horton Clifford B (Jessie), lab, h 1125, 1st av.
Hosmer Mabel C Mrs, r 715 Highland av.
Hotel Hamann, Wm Hamann propr 1934, 6th av.
Hotel Lamont, fur rms, Geo U Pfeiffer prop 1704, 4th av.
Hotel San Miguel, Mrs A E Kuykendall prop, s s 22d 1 E of 6th av.
Houk Ethel A, r 1914, 5th av.

Barney & Barney
Insurance
Bonds, Loans
Liability
Compensation
PACIFIC MUTUAL LIFE INS. CO.
E. P. RIECKER, Agt.
Scripps Bldg.
Rooms 207-209

The Universal Health Association preserves and restores health
1550 3rd

MASTEN & KENDALL
919 Sixth Street, San Diego
Real Estate—Insurance
Money to Loan
House Renting a Specialty

PACIFIC PHONE MAIN 2728

B. H. VREELAND & CO.

409 AMERICAN NAT. BANK BLDG

PUBLIC ACCOUNTANTS

Johnson Connell & Saum

FUNERAL DIRECTORS

LADY ASSISTANT

Seventh and Broadway

TELEPHONES SUNSET, MAIN 158 HOME 1158

Naylor Gem Co.

Jewelers Miners and Cutters of Precious Stones

We have our own mines of Tourmaline, Beryl, Turquois, Hyacinth and Garnet

330 Broadway

U. S. Grant Hotel

Houk Herbt H (Lillian) firemn, h 1914, 5th av.
Howard Ewing (Mary A) pop corn wagon, h 136 E 4th.
Howard Geo C, student, r 136, 4th.
Howard Jesse M, student, r 3104 Highland av.
HOWARD OSCEOLA E M (Emma J) pres City Board of Trustees, h 3104 Highland av.
Howe Chas, rancher, h 3105 F av.
Howe May, nurse, r Paradise Valley Sanitarium.
Hudson Jennetta, h Paradise Valley.
Hughes Henrietta, Sch tchr, r Paradise Valley Sanitarium.
Hugo M (Margt) real est 815 National av, h 25 E 11th.
Humphrey Geo B (Cora) car repr, h 1704, 6th av.
Humphrey Louis (Amanda) gardener, h 24th ne cor N av.
Hunefeld Chas A (Lottie) bakery 1833, 7th, h same.
Hunt Machine Works (W H Hunt) National av nw cor 24th.
Hunt Nathan (Ida) phys National av nw cor 24th.
Hunt Wm H (Emma E) (Hunt Mach Wks), h s s 25th nr A av.
Hurt Genevieve, nurse, r Paradise Valley Sanitarium.
Hutchinson Ezra P, rancher, r Paradise Valley.
Hutchinson Geo S (Viola) rancher, h Paradise Valley.
Hutchinson Lillian C, r Paradise Valley.

I.

Irwin & Co, A W Geoghegan mgr, 36 W 9th.
Irwin Henry A, lab S D Land Corp, r Chula Vista.

J.

James Calvin P (Sarah) janitor, h 1812, 5th av.
James Fredk W (Molly) nursery 307 E 3d.
Jamison Si G (Ethel M) sign painter, h 1407, 2d av.
Jasper Jas A (Mary E), r 832 E av.
Jasper Virgil, r 832 E av.
Jenks Fred, asst City Engr, h 611 C av.
Jerauld Albt A (Blanche) station agt Santa Fe Ry, r 9th av ft 23d.
Jessup John J (Elizabeth) mach, h 1007 C av.
Jiles Sumner, lab, r 904 E 8th.
Johansen Edgar (Petra) gardener, h s s Division 1 E of L av.
Johanssen Eugene H (Gertrude) gardener, h 1525 F av.
Johnson A Belle, r Paradise Valley Sanitarium.
JOHNSON, CONNELL & SAUM, Fred E Moore mgr, undertakers 806 National av.
Johnson Eula M, r 343 E 3d.
Johnson Goodman, r 2307, 23d.
Johnson Grace G Mrs, r 343 E 3d.
Johnson John (Anna L) exp 432, 1st av.
Johnson Kerney E (Margt) electr, h 1040 C av.
Johnson Otho E (Lelia) carp, h 1834 K av.
Johnson Theo F (Marian G) phys 205 E 8th, h same.
JOHNSON WM J (Ada) medical supt Paradise Valley Sanitarium, h Paradise Valley.
Johnson Wm T (Jennie E) mgr Johnson, Connell & Saum, r 806 National av.
Johnston Saml S, h 441 E 7th.
Jolls Cecile A Mrs, carrier P O, r 519, 2d av.
Jolls Ellis E (Cecile A) carrier P O, h 519, 2d av.
Jolls Hugo P, plasterer, r 519, 2d av.
Jolls Nugent A (Mary) rancher, h 1005 E 2d.
Jones Benj H, lab, h E av sw cor E 8th.
Jones Danl F, lab S D Land Corp, r Chula Vista.
Jones Ernest (Carol) lab, h 325 E 10th.
Jones Grace, r 715 Highland av.
Jones Miriam, tchr National City Grammar Sch, r 715 Highland av.
Jones Saml H (Alice A) clk L Butler, h 539 J av.
Jordan Alfd V (Cordie M) (Jordan Transfer Co), h 1137 National av.
Jordan Transfer Co (A V Jordan) 907 National av.
Juarez Antonio, lab Cal China Products Co, h 639, 15th.

FIRE INSURANCE

Fintzelberg & Steinmetz

London and Lancashire Fire Insurance Co.
Orient Insurance Co. of Hartford
Hanover Fire Insurance Co. of New York

759 Sixth Street, Express Block

Wankowski-Osborn Co., Inc.
REAL ESTATE, INSURANCE, SURETY BONDS
Home Phone 1315, Sunset 2029
341-342-343 Spreckels Theatre Building

Jurgens Ethel, clk Natl Baking Co, r 734 National av.
Jurgens Fred (Ida) fur rms 734 National av.
Jurgens Harry, jeweler, r 734 National av.
Justice Courts, Thos L Robinson justice 21 E 8th.

K.

Kallarow W, lab S D Land Corp, r San Diego.
Kammer Nannie, h 2842 D av.
Keen Jennie Mrs, r 733 National av.
Keller Danl J (Eleanor) (Natl Drug Co), h 127 E 6th.
Keller Fern, phone opr, 604 E av.
Keller Gladys A (wid C F), h 604 E av.
Keller Mae, r 604 E av.
Kellogg Foster F, student, r 205 E 7th.
Kellogg Fred R (Florence) cond S D & S E Ry, h 205 E 7th.
Kelley Oliver D, h 1531 C.
Kelly Orie D (Lena) firemn, r 1107 National av.
Kendall Jos M (Cora E) treas-mgr Natl Lmbr & Mill Co, h F av nw cor E 7th.
Kerch Kent (Minniabellia) rancher, h Paradise Valley.
Kimball Augustus B (Hattie A) printer, h 1041 E 17th.
Kimball Clinton S, rancher, r 1515 L av.
Kimball Gilbert G, rancher, r 1515 L av.
Kimball Laura F, r 1515 L av.
Kiminel H Edwd, lab S D Land Corp.
King Samuel, h 1608, 2d av.
Kinsell Wm C (Helen C) watchmn, r Hotel San Miguel.
Kirkpatrick Wm S (Grace) carp, h 2308, 23rd.
Kitto Wm H (Dollie), h s s E 4th 1 E of R av.
Kitto Wm H jr (Leo) rancher, h s s E 4th 1 E of R av.
Klein Anthony (Emily), h E 8th se cor L av.
Klein Arnold O, student, r E 8th se cor L av.
Klein Julian C (Adaline), h n s Division 2 E of National av.
Klein Lydia M, student, r E 8th se cor L av.
Knapp Albt (Gertrude) real est, h 141 E 4th.
Knarr Wm L (Mabel E) cond, h 541 F av.
Knefler Fredk, rancher, h 1129 E 16th.
Knefler Lena G, r 1129 E 16th.
Knefler Lida M, r 1129 E 16th.
Knefler Nathaniel H, rancher, h 1129 E 16th.
Knight Christine, r M A Knight.
Knight Moody A (Susie) cement contr 8th ne cor M av, h same.
Knight Thos M, shoe repr 1015 National av, r E 6th sw cor L av.
Komers Julia H, tchr, r E 8th nw cor I av.
Komers Laura H (wid T J), h E 8th ne cor I av.
Konald Albt E (Emma L) motrmn, h 2105 8th av.
Kraff Henry, rancher, h 2021 B av.
Kraft Harry W, student, r 724 A av.
Kraft Wm G (Lavina) mtrmn, h 724 A av.
Kramer Jennie Mrs, h D av nr 30th.
Krantz Hugo (Anna) mach Santa Fe Ry, h 1533, 5th.
Kruemling Alice L, r 411 E 2d.
Kruemling Theodore F (Mary) lab, h 411 E 2d.
Kuehmsted Hugo A (Marie E) civ eng, h 321 E 1st.
Kurz Beulah F Mrs, tchr 16th St Sch, r 1032 A av.
Kurz Louis C (Beulah F) meatctr, h 1032 A av.
Kuykendall Anna E Mrs prop Hotel San Miguel, s s 22d 1 E of 6th av.
Kuykendall Arthur L (Ethel) carp, r 1707 B av.
Kuykendall Edwin H, lab S D Land Corp.
Kuykendall Leander (Anna E) carp, r Hotel San Miguel.

L.

Lakenbauer Mary Mrs, nurse, r Paradise Valley Sanitarium.
Lamb Lillie, nurse, r Paradise Valley Sanitarium.
Lambert Smyrna (Ava) cement wrk, h 2029 B av.
Lane Elizabeth Mrs, r 1821 B av.
Lane Frank (Margt), h 5th nr R av.
Langeubuch Fred, car clnr, h 531 15th.

IRWIN & CO.
HAY, GRAIN, FLOUR, MILL FEEDS, POULTRY FEEDS, GRAIN BAGS, WOOL BAGS, SACK TWINE, COAL
Main office
FOURTH AND K
PHONES:
MAIN 440
HOME 1440

Dairy in Mission Valley
Best Milk and Cream
ALLEN'S DAIRY
R. F. D. NO. 2
BOTH PHONES
MISSION VALLEY

SOUTHERN TRUST AND SAVINGS BANK
ONE OF THE STRONGEST IN THE WEST

LEIGHTON McMURTRIE CO.
320 BROADWAY, U. S. GRANT HOTEL BUILDING
REAL ESTATE
INSURANCE
MORTGAGE LOANS

PHONES:
HOME 1260
MAIN 260

G. C. ARNOLD & SON

Real Estate and Insurance

1312 FIFTH ST.

Pfahler Buelow & Fisher

Commercial Linotype Compositors

860 3RD

Langford Frederica (wid Richd), h 517 National av.
Langford Hdw & Imp Co, R V Langford mgr, 740 National av.
Langford Ruby V, r 517 National av.
Langford R Victor (L Ada) mgr Langford Hdw & Imp Co, h 1046 D av.
LaRue Edwd H, firemn, r 1234 3d av
LaRue Lillie H (wid Edwd), h 1234 3d av.
Laundy Thos 2d hd gds 19th cor 7th av, h same.
La Vista Cemetery e s 30th nr City line.
Lawrence Blake L (Elizabeth J) fireman Santa Fe, h e s Grove av 2 E of 20th.
Lawrence Ephraim S (Louvina), h 1033 E 16th.
LAWSON THOS L (Kathrine) city engineer, h 1050 D av.
Layton Robt H, r 908 A av.
Leahy Dennis, h 1017, 3d av.
Lee Pritch L, rancher, h Paradise Valley.
Leffert Helen M, clk P O, r 907 A av
Leffert Henry A (Theresa) master mech S D & S E Ry, h 907 A av.
Leffert Juanita, manicure, r 907 A av
Leffert Louis D, student, r 907 A av.
Leonard Wm R (Catherine), h 714 C av.
Lester John A, lab S D Land Corp .
Levings John K (Annie A) lab, h 2012, 7th av.
Lewellen Ira D (Mildred) gardener, h 1704 C av.
Lewis Paul P (Beulah) clk G A Boudette, h 224 F av.
Lillie Carlos M (Harriett), h 531 D av.
Lindley Sarah F (wid Thos), h 2325 Highland av.
Lindner Ethel M, r 1427, 5th av.
Lindner Harry M, clk, r 1427 5th av.
Lindner Wm H (Linnie B) cond, h 1427, 5th av.
Lindvig Hannah (wid N C), h 122, 7th.
Lindvig Maude L, r 122, 7th.
Lindvig Nellie C, asst postmaster, r 122, 7th.
Lipshutz Max (Anna) lab, h 1932, 4th av.
Livingston Geo R (Marjori M) tchr, h 124 E 8th.
Loma Lodge K of P 159, Chas H Sweet sec, 807 National av.
Longshore Rebecca H (wid Saml C) h 832, 2d av.
Longstreet Thos, trainer, r Sweetwater Race Track.
Longstreet Thos (Minnie), h 1228, 3d av.
Lorraine Emma A (wid Joseph) dressmkr 17 ne cor 8th av.
Lott Chas B (Daisy A) lab, h 1916 B av.
Lott John, r 541 Highland av.
Lowe Constance E, r 1532 E av.
Lozier Danl E (Ona) (Lozier & Blanchard) pres Homeland Bldg Co, h 1126 E 7th.
LOZIER & BLANCHARD (D E Lozier, L C Blanchard) electrical contractors and electrical fixtures 36 E 8th, Tel Natl 62-J.
Lutes Augusta M, nurse, r 504 Highland av.

Mc.

McBoyle John (Elizabeth), h 540 J av.
McCan Mattie Mrs, h 204 E 4th.
McCaw Wm E (Emma) billiards 15 W 8th, h 714, 1st av.
McClain Edgar R, messgr, r Paradise Valley Sanitarium.
McClure Claude, cranemn, r 9th av ft of 24th.
McClure Malvina (wid Bertram), r 1340, 1st av.
McClure Sarah (wid Nathaniel), r 621 National av.
McCool Jas N, lab S D Land Corp, h 825, 2d av.
McCool Milton, firemn, r 825, 2d av.
McCormick John, lab, h 2015 D av.
McCormick Mary J Mrs, h rear 3105 F av.
McCormick Sarah A, phone opr, r John McCormick.
McCue Danl, lab, r 1629, 4th av.
McCue Harry, lab, r 1629, 4th av.
McCue Michl F (Margaret) firemn, h 1629, 4th av.
McCune Jas A, v-pres Peoples National Bank, r Dehesa.
McCune Nora I, r 825 1st av.
McCurdy Ellen (wid J F), h 231 E 9th.
McCurdy Jas Lottie, rancher, h 705 E 8th.

PARADISE VALLEY SANITARIUM
NATIONAL CITY, CAL.

H. A. CAMERON CO.
THE OFFICE OF EFFICIENCY
INSURANCE BONDS
UNION BUILDING
PHONES--MAIN 4953 HOME 1788

McDonald Alice, nurse, r Paradise Valley Sanitarium.
McDonald Lawrence H, nurse, r Paradise Valley Sanitarium.
McDougal Otha (Eula) lab Santa Fe, h 300, 7th av.
McDougal Wiley W (Sarah) rancher, h 1905, 19th.
McGarigle Matthew J (Olive) slsmn, h 226, E 2d.
McGary Wm P (Cath S) h 1521, 3d av.
McGee Kirk (Mamie) engr, r 1107 National av.
McGraw Josephine, r 1340, 1st av.
McGraw Mac, mach, r Hotel San Miguel.
McGraw Malvina (wid Thos), h 1340 1st av.
McGrew Louisa (wid Lester C), h 615, E 6th.
McGrew Ray W, civ eng, r 615 E 6th
McJunkin David, millwright, h 2212, 6th av.
McKay Jacob B (Deborah), h 740 Highland av.
McKenzie Duncan (Hannah D) h 725 E 2d.
McKinley Clyde, carp, r 721 E 8th.
McKinley Wm (Amanda), h 721 E 8th.
McKitrich Lida B (wid Clarence), r 611 Highland av.
McLaren Benj, firemn S D Land Corp r Chula Vista.
McLaughlin Ursula, r 1015 3d av.
McLean Edwd A (Tessie) electr, h 1206 E 2d.
McMahon Jos B vet surg 1204, 1st av
McMahon Louisa (wid J Walter), h 32 E 2d .
McMahon, Wm H (Jennie) carp, h 417 E 4th.
McMorrow Jas, h 628, 1st av.
McMorrow Wm H (Bertha) barber, 818 National av, h 628, 1st av.
McNall Jas E B (Estella) solr, h 504 Highland av.
McNall Nellie J, nurse, r 504 Highland av.
McQuat Agnes C (wid Thos) h 124 E 7th.
McQuat Jean M, nurse Elwyn Sanitarium, r 124 E 7th.
McSweeney Raciene (wid Robt) h 904 E 8th.
McSweeney Ruth, r 904 E 8th.
MacFarland Rensatier (Dora phys, h 1841 E 18th.
MacFarland Robt, lab, h 18 nr R av.

M

Madden Jos (Emma) gardener, h 1709, 7th av.
Magdelano Eduardo, lab, h 5th av nw cor 19th.
Maniz Antone (Frances) brakemn, h 1128, 4th av.
Marion Owen, prop Tourist Hotel, h 23d and 7th av.
Markham Herman C (Ione S) (Markham Pottery) h 1117 B av.
Markham Kenneth S (Markham Pottery) r 1117 B av.
Markham Phyllis M, bkpr, r 643, 1st av.
Markham Pottery (H C and K S Markham) 1212, 7th av cor 12th.
Markham Wm J (Ellen) auto opr, h 643, 1st av.
Martin Fredk F (Blanche) supervising prin National City Schools, h 425 E 8th.
Martin Jos V (Elizabeth) bakery, 515 E av.
Mason Allen A, student, r M W Mason.
Mason Andrew, lab, S D Land Corp.
Mason Caroline V, student, r M W Mason.
Mason Channing, student, r M W Mason.
Mason John, rancher, h e s R av 1 n of E 8th.
Mason Milton W (Hazel) rancher, n s E 18th 1 e of Prospect.
Mason Paul C (Ethel L) acct, h Paradise Valley.
Masonic Temple, Orange av nr 3d.
Matteson Louise, dry gds, 1019 National av.
Mattison L Ada, phone opr Home Tel Co, r 1019 National av.
Matthews Patk, lab S D Land Corp, r Chula Vista.
Matthews Reuben S (Margt) rancher, h 112 W 15th.
Maxwell Jas, r Hotel San Miguel.
Meade Geo F, eng, r 1934, 6th av.
Meals Russell D (Julia) auto opr Natl Auto Mach Shop, h National av ne cor E 6th.
Mederle Fred, gardener, r 1932, 4th av.

W. P. Fuller & Co.
PAINTS
OILS
GLASS
DOORS
SASH
MIRRORS
STAINS
VARNISH
7th and F

Frye & Smith
Print This Directory
856 Third St. San Diego

The Companies Represented by **Kettner & Salmons,** THE INSURANCE MEN
Have loaned over half a million dollars in San Diego
PACIFIC 244. HOME 1344 TIMKEN BUILDING

CALIFORNIA IRON WORKS
INCORPORATED
PHONES, HOME 1336, SUNSET 1336
FOOT OF SEVENTH STREET, SAN DIEGO, CALIFORNIA

ENGINEERS, FOUNDERS, MACHINISTS
STRUCTURAL IRON AND STEEL CONTRACTORS
FREIGHT AND PASSENGER ELEVATORS

M. F. ZENT
Insurance

Fire
Accident
Liability
Plate Glass
Automobile
Live Stock
Burglary
Elevator
Rent
Surety Bonds

207
AMERICAN NAT'L BANK BUILDING

Pfahler Buelow & Fisher

Commercial Linotype Compositors

860 3RD

Melvin Frank P (May F) tmstr, h 2324 D av.
Meriam Ann A (wid S T) r 220 E 2d.
Meriam Frank B (M Gertrude) atty, h 220 E 2d.
Meriam Mary G Mrs, r 220 E 2d.
Meriam Paul F, lab, h 220 E 2nd.
Meyer C Adolph, machine shop, Bay front ft of 13th.
Meyers Chas L (Hazel) Cal China Products Co, h 732, 2d.
Middlehurst Jas A (Cecilia A) cash, h 116 E 4th.
Mikkleson Chris, tmstr, h 629 C av.
Milburn Anna Mrs, h 407 I av.
Milburn Roy L, jeweler, r 407 I av.
Miles Horace S (Maude) civ eng, h K av se cor 26th.
Miller Blair E, steno, r Paradise Valley Sanitarium.
Miller Ernest L, photo, 734 National av rm 2, r San Diego.
Miller Frank J (Sadie) rancher, h 1901 F av.
Miller Helena S, r 1206 National av.
Miller Minnie, maid, r G B Winshop.
Miller Susan, sec Cal China Prod Co, r San Diego.
Milligan Cath (wid James) h 1218, 3d av.
Milligan Robt F, mach, r 1218, 3d av.
Milligan Walter T, clk, r 1218, 3d av
Mills Lydia E (wid F A) h 25, 7th.
Mills Sadies M, r 25, 7th.
MINER GEO (Agnes J) Chief National City Fire Dept, h 715 B av.
MINER RICARDO E (Fannie C) acct and City Trustee, h 239 E 9th.
Minshall Herbt L (Katherine B), rancher, h 31st se cor B av.
Mix Alfd (Loretto) lab, h 315, 13th.
Mizoney Paul T (Marguerite G) insp S D Land Corp, h 614 Highland av.
Moeck Frank A, plumber A J Fernberg, r 1004 National av.
Monroe John, lab, Sweetwater Water Co.
Monroe Philip, rancher, r e s M av nr 13th.
Monroe Wm G (Mary) rancher, h e s M av nr 13th.
Montgomery John (Alice) lab, r 2212, 6th av.
Montijo Gertrudes L (Beulah) lab, h 1833, 8th av.
Moore Annie F (wid F T) h 507 F av.
Moore Belle (wid Isaac) h 1706, 2d av.
Moore Fred E (Harriett) clk, h 704, 1st av.
Moore Fred E, mgr Johnson, Connell & Saum, r 806 National av.
Moore Ruth, phone opr Pac T & T Co, 914 A av.
Moore Thos N, civ eng, r 507 F av.
Moore Virginia D Mrs, h 922 A av.
Morfield Alice Mrs, r 1411, 4th av.
Moriguchi K (Yama) gardener, h s s E 12th 1 e of P av.
Morse Lee (Frances L) decorator, h 2641 Highland av.
Moses Ferdinand A (Hattie J) gro, 706 D av.
Moses Grace E, chief opr Pac Tel & Tel Co, r 706 D av.
Moss Benj F (Adeline) emmigration insp, h 624 E av.
Mouthrop Jessie Mrs, 33 E 6th, h same.
Mouthrop W Harper, printer, h 33, 6th.
Mowry Guy L (Clara F) tchr High School, h 120 E 17th.
Moyer Danl W, lab W J Bush Citrus Products Co, r 741 C av.
Moyer Henry C, lab W J Bush Citrus Products Co, r 741 C av.
Moyer Ida H (wid C H) h C av ne cor 8th av.
Muellen John, gardener, Paradise Valley Sanitarium.
Mullen Jane (wid Ira) h 416 E 8th.
MULLEN ORLANDO A, City Clerk and Assessor, r 416 E 8th.
Mundell Chas O, lab Santa Fe, r San Diego.
Munier Agnes M (wid John) r 2529 D av.
Munier Ferdinand F (Charlotte) actor, h 2529 D av.
Munier Wm S (Leslie) asst cashr, h 2509 D av.
Murphy Chas G (Mary B) tile mkr Cal China Products Co, h 1722, 5th
Murphy Garth, lab, r 1722, 5th av.
Murray Laura Mrs, r 1821 B av.
Mygrants Louis B, carp, r L B Parker.

N

Narver Andw F (Mabel) rancher, 931 E 8th.

LOUIS KIRSHBAUM
GRAND PRIZE 1899 FOR SUPERIOR TAILORING
BOTH PHONES
HIGH GRADE LADIES' AND GENTS' TAILOR
414 B STREET

CHAS. F. O'NEALL
529 BROADWAY Phones: Home 3590, Main 252
LOANS
REAL ESTATE
FIRE INSURANCE

National Auto Machine Shop, E G Tarr prop, 1040 National av.
National Baking Co (S L Svelmoe, T C Perkins), bakers 28 E 8th.
National City Central School, E 18th nw cor Highland av.
National City Chamber of Commerce, Dr C Gilchrist pres, Dr T F Johnson v-pres, E L Bullen sec-treas, regular meetings last Tuesday of each month, 807 National av.
National City Choral Society, Mabel Raymond pres, National City High School.
National City Fire Co No 1, Geo E Miner Chief, 1303 National av.
National City Fire Hall, 1245 National av.
National City Firemen's Club, C C Bullen pres, Milton McCool, rec sec.
National City Grammar School, E S Calloway prin, E av se cor E 9th.
National City High School, F F Martin supervising prin, E av se cor E 9th.
NATIONAL CITY NEWS THE, Kyle William Alexander editor and publisher, 832 National av. (See adv).
NATIONAL CITY OPTIMIST THE, 832 National av.
National City Park, National av, bet 12th and 14th.
National City Public Library, Winnifred F Fifield librarian, National av bet 11th and 12th.
NATIONAL CITY STATE BANK, Ed Willoughby pres, T R Palmer v-pres, J W Donohue cashr, H G Clapper asst cashr, 812 National av. (See adv).
National City Wharf, ft of 17th.
National City & Otay Ry see San Diego & Southeastern Ry .
NATIONAL DRUG CO, P A Constantine mgr, 805 National av.
National Lumber & Mill Co (Inc) B J Edmonds pres, J M Kendall treas-mgr, C W Copeland sec, 833 National av.
Neilson Wm, lab, h 912 A av.
Neiser John, firemn, r 1934, 6th av.
Nelson Wm, nurse, r Paradise Valley Sanitraium.
Nesbit Jos A (Beatrice) contr, h 220 E 1st.
Nettrouer Ezra W, r 3033 C.
Nettrouer Irvin A, lab, r 3033 C.
Nettrouer Jacob M (Sophia) rancher, h 3033 C.
Newton Goldie, nurse, r Paradise Valley Sanitarium.
Nicholson Irvine (Sue M) bldg contr, h 1444 Highland av.
Noble Arza J (Elizabeth) osteo, 45 E 6th.
Noble Emily R, student, r 45 E 6th.
Noble Jacob P (Alta) h 1124, 4th av.
Noble Richd G, student, r A J Noble.
Nordeen Edna, nurse, r Paradise Valley Sanitarium.
Nordhoff Chas B, sec-treas Cal China Products Co, r San Diego.
Nordhoff Walter, v-pres Cal China Prod Co, r Redlands.
Norman John O (Svanhildur) rancher, h 2139, 5th av.
Nordstrom Emil J (Anna) painter, h e s Highland av nr E 12th.
Nordstrom Hilda, r E J Nordstrom.
Nordstrom Ivor, painter, r E J Nordstrom.
Northrup Corinne, phone opr Pac T T Co, r 833, 1st av.
Northrup Elmer B (Nettie) h 833, 1st av.
Northrup Jos R (Cora) watchmn, h 825, 1st av.
Noyes Oliver C (Ione) rancher, r 2525 N av.
Noyes Mary J (wid O H) h 2525 N av.
Nute Wallace E (Emma J) driver, h 205 E av.

O

O'Connell James D (Mabel E) postmaster, h J av ne cor 18th.
O'Connell Jerry (Mary) contr, h 541 D av.
O'Connell J Guy, carrier P O, h e s K av 1 n of E 14th.
O'Connor Chas, rancher, h 2612 D av.
Ogden Lilliam K (wid C R) h 110 E 4th.
Ogden Mina (wid Tully) phone opr Pac T & T Co, h 1121 National av.
Olivewood Club, Miss Elsie Williams sec w s 24th bet E and F.
O'Neill Robt R, garage, r 515 E av.
Orby Jean, dressmkr, 717 National av.


MUEHLEISEN TENT AND AWNING CO.
Manufacturers of
Tents Awnings and Covers
Flags, Sails and Camp Furniture
753-755 Fourth Street
Both Phones

Frye & Smith
Print This Directory
856 Third St. San Diego

The Thiel Detective Service Co.
F. R. CLAYTON Manager
PHONE SUNSET MAIN 2350
Los Angeles Office, Suite 926 Washington Bldg.
PHONE HOME A 2844

SAN DIEGO TITLE GUARANTEE COMPANY CAPITAL STOCK $250,000.00
"EVERYTHING IN THE TITLE LINE"
L. O. HARVUOT, PRES., CHAS. W. AMOS, SEC'Y. COR. 2nd AND BROADWAY Spreckels Theatre Bldg

Home 4328
Pacific 1478

ROOD-PETERS COMPANY
Real Estate and Loans
Bonds
Insurance
Workmen's Compensation
603
AMERICAN NATIONAL BANK BUILDING
San Diego, Cal.

Pfahler Buelow & Fisher

Commercial Linotype Compositors

860 3RD

Orby Jos (Jean) tinner, 717 National av.
Orcutt Chas E, stndent, r 526 National av.
Orcutt Chas R (Olive L) real est, h 526 National av.
Orcutt Eunice, r 526 National av.
Orcutt Mary, r 526 National av.
Orrell Frank (Jennie) solr W B Vaughan, h 1512 E av.
Orrell Terrace (Blanche) dep sheriff, h n s C av nr E 10th.
Orrell Wm B (Jennie) driver Irwin & Co, h 1512 E av.
Orte Joseph, lab, S D Land Corp.
Osborne Eldridge F (Elizabeth) rancher, h 2325 C av.
Osborne Florence (Elita) r 2325 C av.
Osborne Marie O, r 2325 C av.
Owen Carl S (Anna R) phys 704 National av, h 1206 same.
Owen Florence, nurse, r Paradise Valley Sanitarium.
Owen Marion, prop Tourist Hotel.

P

Pacaud Jos M (Clara) blksmth, r D av se cor 9th.
Pacific Telephone & Telegraph Co, 807 National av.
Padget Isaac (Sarah) car insp, h 1605, 3d av.
Pallas Gustave R (Frieda) blksmth, h 1943 J av.
Palmatier Carl E (Evlyn L) carp, h 1825 E av.
Palmer Geo G (Emma) bldg contr, h 2009 F av.
Palmer Geo R (driver Natl Baking Co, r Chula Vista.
Palmer Nina V, r 2009 F av.
Palmer Owen W (Jennie), confr 720 National av.
Palmer Paul W, r 2009 F av.
Palmer Theodoric R Rev, v-pres National City State Bank, h 1304 National av.
Panos Chas (Marie) rancher, h 2234, 22d.
PARADISE VALLEY SANITARIUM, Wm J Johnson M D, medical supt Chas E Rice mngr, Paradise Valley, National City. (See left Bottom lines and page 37)
Pari Antonio, fishermn, h 1743, 8th av.
Parker Jas M (Kate F) stat eng, h 2505 F av.
Parker Leon B, lab, h 2041 National av.
Parno F, lab, S D Land Corp.
Parrish Robt R, lab S L Land Corp, r Chula Vista.
Parsons Martha E (wid Geo H) h 209 W 15th.
Pattee Mary, h 540 H av.
Patterson Arthur K, mach S D & S E Ry, r 1607, 4th av.
Patterson Chas A (Molie J) h 1312, 1st av.
Patterson Edna M Mrs, h 1440, 4th av.
Patterson Harry C (Zoe A) dentist, h 1940 Highland av.
Patterson J Fred, blksmth Otto Stang, r 1440, 4th av.
Patterson M Elizabeth, r 1440, 4th av.
Paull Chas M, h 517 E av.
Paull Geo G, musician, r 517 E av.
Paull Pearl P, r 517 E av.
Paulson Augusta, nurse, r Paradise Valley Sanitarium.
Paulson Sophie, nurse, r Paradise Valley Sanitarium.
Payne Clara C, r Paradise Valley Sanitarium.
Payne Oliver W, h 1032, 3d av.
Payne Thos L, auto opr, Paradise Valley Sanitarium.
Peck Jos C (Blanche M) lab W J Bush Citrus Products Co, r Tourist Hotel.
Pecka Benj E, mach, r 940 A av.
Peer Jas A (Sarah A) rancher, h 2529 F av.
Pelchy Frank, lab, h National av nr 26th.
Pelter Frank, h 2754 National av.
Pendleton G F, lab, S D Land Corp, r San Diego.
PEOPLES NATIONAL BANK, Dr E M Fly pres, J A McCune v-pres, B J Edmonds cashr, Oliver W H Bower asst cashr, Warner Edmonds asst cashr, 741 National av. (See adv.)
Peppmuller Herman H (Martha M) h 342 E 10th.
Percival Vincent (Alice A) ins agt, h e s Laurel av 1 n of E 4th.

STEINWAY PIANOS
VICTOR TALKING MACHINES
GRAY MAW MUSIC CO. INC.
EVERYTHING IN MUSIC
BOTH PHONES
1256-1260 FIFTH ST.

W. F. LUDINGTON CO.
234-235 SPRECKELS BLDG.
GENERAL INSURANCE AND SURETY BONDS
MARINE INSURANCE

Perez Beradino (Dora) lab, h 2011, 5th.
Perez Romera (Enos) lab Cal China Products Co, h 1351, 4th av.
Perkins Nelson E, r e s Lindel av 1 n of E 4th.
Perkins Thornton C (National Baking Co) h 625 B av.
Perry Carrie, r rear 1637, 7th av.
Petermann Chas B, h Division nr Laurel av.
Peterson Arnold E (Madeleine V) h P av se cor 18th.
Peterson Chas, clk, r P J Roberts.
Peterson Chas H (Maria) mach, h 521 G av.
Peterson Jas W (Hannah E) h 1427, 1st av.
Peterson Mabel, r J E Boal.
Peterson Marie L Mrs, nurse, 521 G av.
Peterson Sarah E (wid Martin) r 2205, 22d.
Pettis Annie E Mrs, nurse, r G W Pettis.
Pettis Geo W (Annie E) gardener, h s s Division 2 e of Laurel av, RFD 1, Bx 82.
Petty Wm F (Clara B) slsmn, h 24 E 1st.
Pfaff M Florentine, r 2529 D av.
Pfieffer Arthur, dom, r Paradise Valley Sanitarium.
Pfeiffer Geo, lab W J Bush Citrus Products Co, r 1726, 4th av.
Pfeiffer Geo U, prop Hotel Lamount, h 1726, 4th av.
Pfeiffer Herman J, clk, r 1724, 4th av.
Pfeiffer Rosa G (wid Ulrich) r 1724, 4th av.
Phelps Frank G, boarding, Sweetwater Water Co, r Chula Vista.
Phelps Hulsey, foremn S D Land Corp, r Chula Vista.
Phillips Bettine K (wid Geo S), r 107, 10th.
Phillips Myrtle, supt training sch, r Paradise Valley Sanitarium.
Phillips Roy L, clk Santa Fe, r 107, 10th.
Piatt Nancy L (wid D C), h 120 W 15th.
Pierce Saml D, lab S D Land Corp, r Chula Vista.
Pinkham Frank, lab S D Land Corp, r Chula Vista.
Pinos Carlos, lab, r n s E 18th 1 e of Prospect av.
Pisgah Home, Davis Green mgr, w s 8th av nr 22d.
Pitman Sadie, tchr, r T B Pitman.
Pitman Thos B (Dora) lab, h E 16th nw cor E av.
Porter Robt S (Elizabeth G) h 418 Division.
Post Alice, pres Olivewood Club, r Chula Vista.
POST OFFICE, Jas D O'Connell postmaster, 24 E 8th.
Powell Mary A, h 126 E 7th.
Power Jessman R, student, r J W Power.
Power John W (Josephine) real est, h 938 A av.
Pratt Eugene, r H E Pratt.
Pratt Gordon, r H E Pratt.
Pratt Grace B Mrs, h 225 E av.
Pratt Herbert E (Elizabeth) rancher, h e s Prospect 2 s of 22d.
Pratt Herbt G, rancher, r H E Pratt.
Praul Eliza A Mrs, Christian Science pract, 2841 Highland av.
Praul Gilbert L (Eliza A) rancher, h 2841 Highland av.
Praul Hattie E, r 2841 Highland av.
Preary Antonio, pdlr, h 1743, 8th av.
Presbyterian Church, see First Presbyterian Church.
Price Danl (Carolin B) h 1831, 8th av.
Price Lois L, r 2122, 7th av.
Prizer John A, entomologist S D Land Corp, r Chula Vista.
Public Library. See National City Public Library.
PUTERBAUGH JOHNSON W, city attorney, r San Diego.

R

Ramerez Castello, lab, r 1915, 5th av.
Rancava Michl (Mary) lab, h 2217, 7th av.
Rankin Wm M (Martha) h 1926 F av.
Ratcliff Evelyn M, student, r 636 E 2d.
Ratcliff Fredk W (Grace E) carp, h 636 E 2d.
Ratcliff Martha A, r 636 E 2d.
Ravestein Martinus (Wilhelma) rancher, h 18th se cor Grove.
Rayden Sydney J (Ethne) acct, h 1040 D av.

Ross & George
Bookbinders
Blank Book Manufacturers
and Paper Rulers
860 Third

Frye & Smith
Print This Directory
856 Third St. San Diego

Hartwell Electric Co.
955 SIXTH STREET
GENERAL SUPPLIES
WIRING CONTRACTORS
FIXTURE DEALERS

An Accident is not Always a Disaster
If you have FIRST called on
NEAL & HOME
625 E St.

Pfahler Buelow & Fisher
Commercial Linotype Compositors
860 3RD

Raymond Gertrude, r 439 E 8th.
Raymond Guy A (Ada) slsmn Homeland Bldg Co, h 528 F av.
Raymond Mabel, r 439 E 8th.
Raymond Rufus (Harriet) r 439 E 8th.
Rea Wm R (Bessie F) h 220 E 3d.
Reed-Claytor Mercantile Co, L M Claytor (Split Rock, Wyo) pres, J M Reed sec-treas, gro, 809 National av.
Reed Jas M (Mabel) sec-treas Reed-Claytor Mercantile Co, h 140 E 8th
Reed John E, publicity agt, h 140 E 8th.
Reeploeg Mark (Bertha) pool room 1804, 7th, h 1808 same.
Rems Arthur J, painter, r 5 C.
Rennie Raymond, lab, r Paradise Valley Sanitarium.
Requa Edwd F (Anna) lab Cal China Products Co, h 604 C av.
Requa Harrold P (Olive W) teller, h 1028 A av.
Requa Harriet C (wid I P) h 618 C.
Requa Harrietta, r 604 C av.
Rersh Karl, rancher, h Paradise Valley.
Reynolds Grace P Mrs, r 234 E 2d.
Reynolds John R Rev, pastor St Anthoney's Catholic Church, r 6th av nw cor 20th.
Rheinhart Harold Rev, r 1934 6th av.
Rhew Choni W, r 624 E av.
Rice Block, 734 National av.
RICE CHAS E (June E) manager Paradise Valley Sanitarium, r Paradise Valley.
Rice Harley E, student Paradise Valley Sanitarium, r C E Rice.
Rice Julius A (Laura) h 740 E 2d.
RICE JUNE E MRS, matron Paradise Valley Sanitarium, r Paradise Valley.
Rice Lillian J, r 740 E 2d.
Rice Lois A, student Paradise Valley Sanitarium, r C E Rice.
Rice Naomi M (wid E J) r C E Rice.
Richley Jeanett C, r 1038 D av.
Richley Jos H, clk Wells Fargo Co, h 1038 D av.
Richmond Levinie (wid Francis) h 2324 D av.
Ridgeway John W (Inez) auto opr, h 607 C av.
Riehl Edgar, nurse, r Paradise Valley Sanitarium.
Riggle Genevieve E, student, r 534 D av.
Riggle Lillie E (wid J G) h 534 D av.
Riggle Lula M, h 1041 E 7th.
Riggle Maud, r 1041 E 7th.
Riggle Talitha C (wid J T) r 1041 E 7th.
Risdon Ellen L (wid S A), h 39 E 7th.
Robb Eunice A Mrs, h s s Division 3 e of Laurel av.
Robb Marie L Mrs, nurse, r 1312 National av.
Roberts Preston J, rancher, h Highland av cor 6th.
Robinson Bertram H (Bessie S) bldg contr, h O av sw cor 18th.
Robinson Fredk E, r 1934, 6th.
Robinson Helen W, r 426 G av.
Robinson Paul E, carp, r n s E 8th 1 e of R av.
ROBINSON THOMAS M (Mary) attorney, justice of the peace and city recorder 21 E 8th, h 426 G av.
Robinson Wm G (Jennie) rancher, h n s E 8th 1 e of R av.
Rochford Elizah (wid Jas) h 26th se cor D av.
Rodgers Warren S (Lauretta) elec, h 1223 E 18th.
Rodriguez Anastacio, lab, h 1716, 3d av.
Rodriguez Caesar (Tena) lab, h 139 Laurel av.
Rollins Erastus G, r 1632, 7th av.
Rollins Chas R(Jessie) h 1160 E 4th
Rolph Alice McC, r 4th av on the Ridge.
Ross Ella, nurse, r 505 E 1st.
Roth Jas, foremn S D Land Corp, r Chula Vista.
Rouland Harriet E, r 1420, 7th av.
Rouland Henrietta W Mrs, h 1420, 7th av.
Routson Carrie(wid J G) r 1115, 1st av.
Routson Grace, milliner, r 1115, 1st av.
Routson John H, mach, h 1115, 1st av.
Rovacba Essau (Marie) lab, h 2217, 7th av.
Rudolph Gustav (Rosa) dyer, h e s Laurel av 2 n of E 4th.
Ruff Peter, lab, h E av se cor E 4th.

PHONE MAIN 4312
A.D.PIERSALL
855 5TH ST. SAN DIEGO CAL.
INSURANCE
CALL AND SEE ME AT
855 FIFTH STREET
PHONE MAIN 4312
A.D.PIERSALL
855 5TH ST. SAN DIEGO CAL.
INSURANCE

HEMSTOCK & DAVIS, FUNERAL DIRECTORS
1752 FOURTH ST. PHONES, MAIN 2634, HOME 1913

Runnels Edith M Mrs, nurse, r Paradise Valley Sanitarium.
Runnels Winter A, watchmn, r Paradise Valley Sanitarium.
Russell Eveline (wid H W) r 826 C av.
Russell Frank (Etta) plasterer, h 1515 F av.
Russell Frank E (Meranda) real est, h 320 E av.
Russell Geo W (May) real est, h 320 E av.
Russell Jas H, lab, h 1934, 6th av.
Russell Mamie E, student, r 1515 F.
Russell Wm L (Ethel) tmstr, h 826 C av.
Ryan Helen M, tchr National City High Sch, h 306 F av.

S

Sackett Calista J, r 1512 E av.
St. Anthony's Catholic Church, Rev. J R Reynolds pastor, w s 4th av bet 18th and 19th.
St Matthew's Episcopal Church, Rev Hector E Clowes rector, E 8th nw cor F av.
Saffell Anna J (wid S H) r 409 I av.
Sallada N Rebecca, nurse Elwyn Sanitarium, r 535 National av.
Salter Wm R (Alice) rancher, h 1001 D av.
Saltmarsh G Hubbard, pharmacist, r 22 E 10th.
Saltmarsh Maude (wid Wm H) h 22 E 10th.
Sam Lee, lndy e s 5th av nr 11th.
Sampsen John W (Daisy) clk, h 2325 Highland av.
Sanborn Ernest A (Elsie L) trav slsmn, h 542 F av.
Sanchez Frank (Reta) lab, h 1426, 7th av.
San Diego Fruit Co, 2316, 8th av.
San Diego Land Corporation The, John E Boal v-pres and genl mgr 2316, 8th av.
San Diego & Southeastern Ry H P Snow agt, station 24th and 8th av.
San Diego & Southeatern Ry Shops, 7th av cor 25th.
Sanger Josephine, tch Chula Vista Sch.
Santa Fe Ry Round House, M F McCue foremn, ft of 17th.
Santa Fe Ry Station, A A Jerauld Station Agt, 9th av ft 23d.
Saxby Willard H, chaplain, r Paradise Valley Sanitarium.
Scalcoe Marco, boiler washer, Santa Fe Ry, r National City.
Schaaf Frank, blksmth S D Land Corp r Chula Vista.
Schauer Leonard W (Ethel) teller, h 45 E 4th.
Scheneman Virginia (wid W) r 2105, 5th av.
Schleuniger Arnold G, student, h 640 E 16th.
Schleuniger Frank X (Adalaide) gardener, h 640 E 16th.
Schmidt Michl (Mary) lab S D Land Corp, h 1905 C av.
Schneider Chas J (Vera V) slsmn, h 1st av ne cor 6th.
Schofield Jas D (Susie) h 725 E 2d.
Schrunner Nicholas W (Martha M) abtmkr, h 1440 Highland av.
Schultz Paul J (Bernice A) painter, 21 3d.
Schutte Gerhard (Bertha) r 504, 1st av.
Schwenke Gustave E (Jennie) shoemkr, 1632, 7th av.
Scobey Henry E (Neely) bkpr, h 605 Highland av.
Sebelius Carl, tchr, r 641 J av.
Seffens Dell L Mrs, phone opr Pac Tel & Tel Co, r 1111 B av.
Seffens Edwd H (Dell L) mach, h 1111 B av.
Sener Jos (Cora H) lab Cal China Products Co, h 7th av cor 12th.
Senn Harriet E, r 1420, 7th av.
Senseney Alfd D, slsmn, r 908 A av.
Senseney Geo H (Addie) real est, h 908 A av.
Sertain Chas E (Dessie) clk G A Boulette, h 821 D av.
Sertain Dessie, phone opr Home Tel Co.
Servatius Barnard W (Mary) driver, h 621 D av.
Servatius Tony J, tmstr Natl Lmbr & Mill Co, r 621 D av.
Sewell Grace, steno, r 1332, 2d av.
Seymour Chas F (Marian) prin Natl City High Sch, h 630 J av.
Shadbolt Jas, h 2400 J av.
Shadbolt Jesse G (Harriet M) h 2428 J av.
Shadduck Adrian L, h 2140 F av.
Shadduck John L (Winifred) painter, h 2140 F av.

Ross & George
Bookbinders
Blank Book Manufacturers
and Paper Rulers
860 Third

Frye & Smith
Print This Directory
856 Third St. San Diego

CANDIES LIGHT LUNCHES
KEMP'S SODAS
209-211 BROADWAY

The Underground Geography of San Diego is no pipe dream to
R. G. TREFZGER THE HEIGHTS PLUMBER 1405 University Ave. He is a pioneer and knows the lay of the pipe and can save you money
TELEPHONES HILLCREST 368, HOME 9426

J. C.
Packard
BOOK STORE and PRINT SHOP
CIRCULATING LIBRARY
831 SIXTH ST.

Pfahler Buelow & Fisher
Commercial Linotype Compositors
860 3RD

Shannon Raymond C (Nellie) lab, h 2026 Highland av.
Sharp W Augustus (Della) clothing 736 National av, h 504, 1st av.
Sharp Wm W Rev (Ida L) h 1036 E 18th.
Shaw Danl D (Irene) poultrymn, r W E Shaw.
Shaw Lester (Lucretia M) poultrymn, r W E Shaw.
Shaw Walter E (Reita C) poultry, e s Grove nr 22d.
Sheets Wm C (Carol) brakemn, r W T Sheets.
Sheets Wm T, carp, h w s P av 1 s of 18th.
Sheldon Burt, lab, h 1712, 8th av.
Sheldon Murray (Bell Motion Pict Mfg Co)
Shelton Ada B, tchr High Sch, r 715 Highland av.
Shephard H Warren (Anna R) rancher, h Paradise Valley.
Shepard John E (Florence C) carp, h 1705 Highland av.
Sherk Jessie ,r 3104 F av.
Sherk Jonathan (Mary A) rancher, h 3104 F av.
Sherman Kate Mrs, h National av nr 24th.
SHERWIN WILLIAMS CO'S (PAINTS AND VARNISHES) S Grant Hayward agt, 1734-1740, 7th av. (See adv.)
Shettel Ruth Mrs, r 436 G av.
Shimmin Louise Mrs, r 704 National av.
Shirley Eric B, carp, r 704, 19th.
Shirley Roland A (Bertha) carp, h 704, 19th.
Short Chas T (Winifred) rancher, h n s E 16th 1 e of P av.
Short W E Mrs, corsets 1043, 6th, r 16th and P av.
Shuman Geo Rev (Sarah) h Division line nr county rd, RFD 1 Bx 83.
Shuttleworth John (Rachel) garage, 4 Division.
Simmons Alfred, h Paradise Valley.
Sixteenth St School, Josephine McGraw prin, 16th se cor 2d av.
Skeen Chas W, lab, h 321, 13th.
Skinner Jas H, clk, r 204 E 2d.
Skinner John J (Augusta) furn 728 National av, h 204 E 2d.
Skinner Naomi V, r 204 E 2d.
Slusher Edith M, r 724 B av.
Slusher Rhoda D (wid Jos) h 724 B av.
Smith Adah L, r 509 J av.
Smith Frank G (Lottie) motrmn, h 2122, 7th av.
Smith Harry R (Madeline) firemn, h 1704, 4th av.
Smith Jos S (Anna) cond, h 105 E 2d.
Smith Leo H (Emma) express 36 E 8th, h E 7th ne cor I av.
Smith Leonard E C (Ada) carp, h 501 E 1st.
Smith Ruby B (wid Chas) r 1304 National av.
Smith Wm H, lab, S D Land Corp.
Smith Wm O (Julia A) painter, h 509 J av.
Snook J Curtis (Edna W) dentist, 534 National av, h 343 E 10th.
Snow Alvin L (Belle E) solr, h 1215, 2d av.
Snow Henry P (Myrna) agt S D & S E Ry, h 2012, 6th av.
Snow H L Mrs, janitor, National City Pub Library, r 1209 National av.
Snow Maria, r 2905 National av.
Snow Stephen, gardener, h 1108 B av.
Snyder John H, lab, h 1632, 4th av.
Snyder, Ralph, lab Cal China Products Co, National av se cor 8th.
Soderberg John, rancher, h w s P av 2 S of E 12th.
Soper Clinton S (Mabel W) harnessmkr 834 National av, h 736 C av.
Soper Fred H, steno, r 736 C av.
Soto Barcillo (Dolores) lab, h 1716, 8th av.
Soule Wm G, r 419 National av.
Southwestern Clay Products Co, T H Tracy mgr, Bay front ft Division.
Spear Albt, rancher, h 512, 24th.
Spear John H, rancher, r Albt Spear.
Spears Wm H, poultrymn, h 18th se cor Prospect av.
Spicer Chas (Nellie) rancher Paradise Valley.
Spicer Geo H (Nora) rancher, h 625 E 16th.
Spicer Lewis E (Jennie) rancher, h Paradise Valley.
Spicer Wm E (Sarah A) h 611 Highland av.
Stacy Everett E (Flora M) carp, h 18th se cor 4th av.
Stancliffe Wm H (Florence M) lab, h 1507, 4th av.

SAN DIEGO TILE & WOODSTONE CO.
Contractors and Jobbers in all kinds of Floor, Wall and Mantel Tile
EXCLUSIVE AGENTS FOR WOODSTONE In San Diego and Imperial Counties
DISPLAY ROOMS, OFFICE AND WAREHOUSE: 758 FRONT ST.
MAIN 4871

If it's building material you want, see **THE DIXIE LUMBER AND SUPPLY CO.**
WE SELL EVERYTHING TO BUILD ANYTHING
BOTH PHONES UNIVERSITY AVE. AND OHIO ST.

Standish Harry A (May) station agt, h 26 E 2d.
Stang Otto (Dora) blksmth 1735, 7th av, h 1804, 5th av.
Stanley Clio S (Laura) clk, h 218 E 4th.
Stein Adelina B, r 1808 F av.
Stein Carl, lab, r 1808 F av.
Stein Chas (Bertha) tmstr, h 1808 F av.
Stein Teresa C, r 1808 F av.
Steinbach Louis (Louise) h 2035 B av.
Steinbach Louis F jr, photo, r 2035 B av.
Stephens John W (Mary E) bldg contr, h E 4th se cor J.
Stevens Henry, h 2701 Highland av.
Stevenson Edwd G (Edith L) ins agt, h 4 National av.
Stewart Lenore E Mrs, steno Cal China Prod Co, r San Diego.
Stewart Lyman E, h 535 National av.
Stewart Mary M (wid D M) h 532 F av.
Stewart Robt G (Annie) h 1411, 4th av.
Stidhan Nettie C Mrs, r 1411, 4th av.
Stine Adelina B, r 1808 F av.
Stine Carl, lab, r 1808 F av.
Stine Chas (Bertha) tmstr, h 1808 F av.
Stine Theresa C, r 1808 F av.
STINSMAN SIDNEY E, City Treasurer, real estate, insurance, loans, surety bonds and notary public, 826 National av. Phone National 186-W.
Stockham Wesler (Agnes) rancher, h Paradise Valley.
Stone Wm F Rev (Clara) pastor First Baptist Church, h 503 C av.
Strahl David E (Rebecca) h 241, 8th
Streiter Adolphine (wid Aug) h 1724, 2d av.
Sudrow Albt (Anna) painter, h 214 E 2d.
Sudrow Carl, student, r 214 E 2d.
Sullivan Irving L, carrier P O, r National City.
Sullivan Nellie M, dressmkr, h 1015, 3d av.
Sunderland John D (Harriett) h 1036, 2d av.
Sunny Side Hotel, Mrs R L Colbert prop, 1543, 8th av.
Surch Orda M, nurse, r Paradise Valley Sanitarium.
Surch Pearl, nurse, r Paradise Valley Sanitarium.
Surch Rosa G Mrs, dom, r Paradise Valley Sanitarium.
Sutliff Edwd M, rancher, r 524 I av.
Sutliff Geo H, rancher, r 524 I av.
Sutliff Howard D, rancher, r 524 I av.
Sutliff Milton S (Helen) rancher, h 524 I av.
Svelmoe S. Lawrence (Lydia) (National City Baking Co) r San Diego
Sweet Chas H (Hattie E) rancher, h 641 E 8th.
Sweetwater Race Track, National av and 30th.
Sweetwater Water Co, J E Boal v-pres and genl mgr 2316, 8th av.
Swetnam Jos S (Evanett) poultry, h 640 E 18th.
Swisher Annie L Mrs, r 520 Highland av.

T

Taggart Jas A (Sue) bldg contr, h 436 G av.
Taggart Wm H, r 436 G av.
Tarr Edmund G (Olive E) prop National Auto Machine Shop, h 618 I av.
Tasher M J (Edith R) gardener C A Bradley.
Tattersall Frank M (Nellie B) plumber 911 National av, h 1423, 1st av.
Taylor Anna M (wid C S) h 140 E 9th.
Taylor Geo D, lab, r Paradise Valley Sanitarium.
Taylor Ruth A, nurse Elwyn Sanitarium, r National av.
Tefft Byron E, rancher, h Paradise Valley.
Thatcher Fred J (Thatcher & Cartwright) r 734 National av.
Thatcher & Cartwright (F J Thatcher, D C Cartwright) bldg contrs, 826 National av.
Thelen Edmund (Fanny J) h 327 E 1st.
THERMATIC FIRELESS COOKERS, S Grant Hayward agt, 1734-1740, 7th av. (See adv).
Thomas Geo W (Harriet F) concrete block mfr, e s National av nr 26th.
Thompson Mary H Mrs, h w s Palm av 1 n of E 4th.
Thompson Wintford J (Adelaide) exp 335 Norton av, h same.

Ross & George
Bookbinders
Blank Book Manufacturers
and Paper Rulers
860 Third

Frye & Smith
Print This Directory
856 Third St. San Diego

TIP-TOP AND KLEEN MAID BREAD
MANUFACTURED BY **SNOWFLAKE BAKING CO.**
HOME 1047 MAIN 47
SOLD BY ALL GROCERS

THE BARKER-GILMORE SPORTING GOODS COMPANY 1118 FOURTH STREET

Hambley and Smith Hambley and Smith Hambley and Smith Hambley and Smith Hambley and Smith Hambley and Smith Hambley and Smith Funeral Directors 1570 4th Tels M. 139 Home 1139

Pfahler Buelow & Fisher

Commercial Linotype Compositors

860 3RD

Tiffany Edwd (Carrie) (Anderson & Tiffany) r 14 National av.
Tilley Wm G, h 1821 B av.
Tingley Chas H, cash S D Land Corp, r 720 D av.
Tingley Elisa A (wid J F) r 720 D av.
Tinkham John, lab, r 541 K av.
Tinkham Leon, lab, r 541 K av.
Tinkham Merritt (Izro) h 541 K av.
Tinswell Harry L, lab W J Bush Citrus Products Co, r 18th.

TIP-TOP AND KLEAN MAID BREAD manufactured by Snowflake Baking Co, 701 16th, San Diego (See right bottom lines and page 10.)

Todd Eugene (Grace) h 1337, 1st av.
Todd Margt Mrs, steno S D Land Corp r Paradise Valley.
Todd Margt J Mrs, h w s P av 1 s of E 8th.
Todd Minnie E, r 705 G av.
Toraichi Ozaki (Itus) rancher, h 18th sw cor Grove.
Torgersen Bertha E (wid Aluf B) r 611 C av.
Tosi Leon (Amelia) sculptor, h 2130, 5th av.
Tourist Hotel, Owen Marion prop, cor 23d and 7th av.
Tracy Brick & Art Stone Co, L H Provost mgr, office and factory, foot of G st Chula Vista.
Tracy Theron H, mgr Southwestern Clay Products Co, r San Diego.
Trivett Jas L, lab, S D Land Corp.
Truswell Wm (May C) foremn, h 9th av ft 23d.
Tullini Hercules, 9th nw cor 2d.
Turner John W (Mary E) goremn, h 1441, 4th av.
Tweed Geo W (Mary) agt Mutual Ice Co, h 1301, 1st av.
Tyson Chas H, printer, r 305 F av.
Tyson Jas P (Maria H) watchmn, h 305 F av.
Tyszkiewicz Godfrey E (Hannah) E 7th nw cor Q av.

U

Ury Gertrude E Mrs, r 26 E 11th.

V

Van-Allen Chas W (Maggie) lab, h 523 F av.
Van Deripe Chas C (Emma) lab S D Land Corp.
Van Deripe Harold, student, r C C Van Deripe.
Vandervoort Peter V, h 238 E 2d.
Vanhorn Estella M, r 537 G av.
Van Orshaven Louis, foremn S D Land Corp, r Otay.
Van Vliet Helen M (wid C T) h 1040 E 17th.
Vaughan Hazel B, r 724 C av.
Vaughan Minnie M (wid A W) h 724 C av.
Vaughan Russell L, cement contr, r 724 C av.
Vaughan Warren B (Harriet) genl mdse 1640, 7th av, h 425, 1st.
Vega Louis (Amelia) lab, h 319, 13th
Vietti John V (Teresa) h 639 E 16th.
Vurgason Arthur R (Margt) engr h E 4th nw cor G av.
Vurgason Oscar W (Tessie) carp, h D av se cor 9th.
Vurgason Sadie, r O W Vurgason.

W

Wade Clinton (Priscilla) (H M Wade & Co) h 1010, 1st av.
Wade Ellsworth, student, r 1843 J av.
Wade Francis L, student, r 1312 National av.
Wade Frank L (Caroline) painter, h 1312 National av.
Wade Harry M (Marion A) (H M Wade & Co) h 30 W 9th.
Wade H M & Co (Clinton and H M Wade) gro 1022 National av.
Wade June, r 1933 D av.
Wade John A (Louise) carp, h 1843 J av.
Wade Mabel V, r 1312 National av.
Wade Marc W (Martha M) auto opr, h 340 E 9th.
Wade Nelson W (Martha) carp, h 1509 G av.
Wade N Earle, carp, r 1824 Highland av.
Wade Rz (Laura B) carp, h 1824 Highland av.
Wade Thos C, clk H M Wade & Co, r 30 W 9th.
Wade Weber T (Lillian) carp, h 1524 E av.
Waggoner Francis, firemn, r nr Olivewood Terrace.
Waggoner Ross S, auto opr Reed-Claytor Merc Co, h 23d nw cor L av.
Wainscott Mary M, r Mrs Kate Sherman.

SAN DIEGO MARINE CONSTRUCTION COMPANY
FOOT OF SAMPSON ST. FORMERLY FELLOWS BOAT WORKS TELS. MAIN 4363, HOME 3467
BOATS!! BOATS!! BOATS!! BOATS!!

RECTOR SYSTEM GAS HEATING
Erling Rohde AGENT
833 EIGHTH ST. MAIN 1743 HOME 3473

Wainscott Wm R, gardener, Mrs Mae Waller
Wakefield Leon L (Nellie) h 2612 D av.
Wakefield Louis A (Kate) button mfr h 2612 D av.
Wales Henry (Erie) rancher, h 2425 Highland av.
Walker Delphi (wid A L) h 1906 D av.
Walker Edwd M (Nellie J) h 124 E 1st.
Walker Erma J, r 525 C av.
Walker Esther, nurse, r Paradise Valley Sanitarium.
Walker Flossie, nurse, r Paradise Valley Sanitarium.
Walker Geo E, dom, r Paradise Valley Sanitarium.
Walker John (Rebecca) h 525 C av.
Walker Louie, r 1906 D av.
Walker Mabel, r 1906 D av.
Wallace Ida E (wid Robt G) h 1114 E 8th.
Wallace Jas C (Lula M) mgr Sweetwater Race Track, r S Chollas Valley.
Waller May (wid John T) r Mrs V A Whicker.
Walton Daisy, bkpr, r Paradise Valley Sanitarium.
Walton Emanuel, steward, r Paradise Valley Sanitarium.
Walton Harold (Dasiy) cook, h Paradise Valley.
Ward Geo S, firemn, r 1625, 8th av.
Ward Katherine, r 1625, 8th av.
Ward Martha M, r 1625, 8th av.
Ward Wm H (Mary E) foremn, h 1625, 8th av.
Warriner Harlan B, gro, 2104, 8th av.
Waschau Minnie (wid Fredk) h E 4th sw cor B.
Wassner Louis D (Ethel I) lab, r 409 J av.
Waters Wm C (Lillie E) slsmn, h 1161 E 4th.
Watson Florence, r 2622 L av.
Watson Lucy M (wid J W) r 2622 L av.
Watson Richd Y (Mary E) mgr, h 618 J av.
Waugh Bryce H (Ida A) h 727, 20th.
Weego Barbara W Mrs, r G B Winshop.
Weisser Aug J (Mary M) cigar mkr, h 40, 10th.
Weisser Julius N, bicycles, 1006 National av.
Weisser Laurence A (Alverda) real est, h 1024 National av.
Weisser L A & Co (L A Weisser, A F Horstman) real est, 808 National av.
Wells Ernest H, eng W J Bush Citrus Products Co, r San Diego.
Wells Fargo & Co Express, L B Brodhead agt, 15 E 8th.
Welsbacher Bros (C L & C A) gro, 732 National av.
Welsbacher Carl L (Sophia) (Welsbacher Bros) h 940 National av.
Welsbacher Chas A (Marie) (Welsbacher Bros) r 940 National av.
Wernink Peter, lab, r Paradise Valley Sanitarium.
Whicker Vesta A (wid S J) h n s Olivewood bet D and F avs.
White John J, rancher, h Paradise Valley.
White LeRoy M, phys, r Paradise Valley Sanitarium.
Whitford Chas E (Dora) car repr S D & S E Ry, h 506 W B av.
Whittemore Ethelinda, music tchr, r 1028 A av.
Whittingham J, lab Sweetwater Water Co, r Chula Vista.
Wickens Patk C (Maggie) engr, h 1720, 8th av.
Wickens Warde B D av sw cor E 1st.
Wiegand Elsie (wid Herman) r 2229 E 8th.
Wilder Wm, 30th and I av.
Wildes Saml M (Grace V) mgr Citrus Fruit Co, h 641 J av.
Wilfley Earle, lab, r 825 C av.
Wilfley Geo, lab W J Bush Citrus Products Co, r 9th and C av.
Wilfley Jas B (Ruth M) lab, h 825 C av.
Wilfley Roy, lab W B Bush Citrus Products Co, h 2119, 5th av.
Wilkinson John S (Marie) lab, h 539 F av.
Williams Arthur G (Jane S) real est, 816 National av, h 737 E 4th.
Williams Elsie Miss, sec Olivewood Club, r 5th av cor 21st.
Williams Fred, w s P av nr 18th.
Wiliams Howell A (Evelyn) mach, h East San Diego.
Williams Jas R (Elsie L) h 2105, 5th av.

Ross & George
Bookbinders
Blank Book Manufacturers
and Paper Rulers
860 Third

Frye & Smith
Print This Directory
856 Third St. San Diego

John Burnham & Company
212-214 TIMKEN BUILDING
REAL ESTATE
LOANS
AND INSURANCE

Ross & George

Bookbinders

Blank Book Manufacturers

and Paper Rulers

860 Third

Pfahler Buelow & Fisher

=

Commercial Linotype Compositors

=

860 3RD

Williams Lila I, r 737 E 4th.
Williams Maude A, r 1009 E 8th.
Williams Ralph L (Fannie) blksmth, h 240 B av.
Williams Richd, cook Elwyn Sanitarium.
Willoughby Chas E, student, r 425 E 1st.
Willoughby Ed (Estella M) pres National City State Bank, h 425 E 1st.
Wills J Geo (Bessie) motrman, h 1724, 8th av.
Wilson Edgar A (Zena) carp, h 607 E 7th.
Wilson Florence, tchr National City Grammar Sch, r San Diego.
Wilson Fredk B, rancher, h Paradise Valley.
Wilson Henry (Ella A) h 1624, 4th av.
Wilson Lanson B, student, r 607 E 7th.
Wilson Marion L, student, r 1225, 3d av.
Wilson Will H L (Minnie) janitor, h C av ne cor E 9th.
Winchel Jas, lab, r Hotel San Miguel.
Winkler Jos, rancher, h 20, 22d.
Winn Ora, nurse, r Paradise Valley Sanitarium.
Winship Geo B (Josephine) h N av se cor 22d.
Winters Louella (wid W H) h F av sw cor 30th.
Wolfenbarger Chas B, h 1608, 2d av.
Women's Club, Miss Sallie Kinnard sec.
Wood Henry (Elizabeth) rancher, h 833 E 18th.
Woodburn Isabella W, r n s 4th 1 e of D av.
Woodburn Mary A (wid J W) h n s 4th 1 e of D av.
Woods Wm T (Ethel B) lab, h 641 C av.
Woodward Harry, rancher, h E 10th sw cor Highland av.
Worden Lillian O, tchr National City High Sch, r San Diego.
Wordy Jas, r 320 E av.
Worster Mary J (wid Chas) h 1915, 4th av.
Worth Margt E (wid J C) r 5 C av.
Wrampelmeier John T, news agt, r 820 E av.
Wray Guy W, student, r 606 G av.
Wray John D (Julia A) h 606 G av.
Wright Chas A (Florence) carp, h Laural av ne cor E 2d.
Wright Jas H, firemn S D Land Corp, r Chula Vista.
Wright Sarah A (wid Geo) r 2041, 8th av.
Wright Wm H (Mamie) mtrmn, h 407, 18th.
Wun Envylin, nurse, r Paradise Valley Sanitarium.

Y

Yenawine Paul C (Leona) engr, h 1312, 4th av.
Yoeman Eric B, car repr, h 221, 11th.
Yoeman Limintine C B, clk, r 221, 11th.
Yuhashi A, gardener, h e s R av 2 n of E 8th.
Yutsey Jas, lab, h 621 D av.

Z

Zapata Dolores, lab, h n s E 18th nr Prospect av.
Zapata John, r Dolores Zapata.
Zamek Minnie Mrs, r 441 E 7th.
Zimmerman Lena Mrs, h E 18th nr O av.

Is your Business Property Represented herein? Directory Advertising Provides Continuous and Valuable Publicity at Reasonable Rates.

ORT IRON WORKS
PHONE MAIN 1920 11th AND M

F. W. BRADLEY CO.

FAMILY TRADE A SPECIALTY

TELS: HOME 1157, MAIN 157

Wholesale Wines and Liquors

Prompt Free Delivery

1058 FOURTH ST.

OCEANSIDE

KNOWN AS THE "CARNATION CITY"

Located on the Coast 40 miles North of San Diego and 90 miles South of Los Angeles. Is an incorporated City of the Sixth Class, containing a population of about 1200 inhabitants.

Situated on the Main Line of the Atchison, Topeka & Santa Fe R. R., the terimnus of the Escondido, Fallbrook and San Luis Rey Branch lines.

City owns fine Water System, water for domestic purposes and for irrigation sold as low as .05c per 1000 gallons, the cheapest water for domestic purposes in the State.

Finest and safest beach for bathing on the whole coast of California. In the history of the town, no life has been lost from surf bathing.

Just installed a modern sewer system covering 80 blocks.

Electric lights, fishing pier, etc., etc.

Barney & Barney

Insurance
Bonds, Loans
Liability
Compensation

PACIFIC MUTUAL LIFE INS. CO.

E. P. RIECKER, Agt.

Scripps Bldg.
Rooms 207-209

Sunset Phone 5

Chas. R. McCormick Lumber Co.

Office and Yard, 4th and Cleveland

Everything in Building Material

Agents for Riverside Portland Cement.

W. R. DUNN, Manager. Oceanside, California

J. Chauncey Hayes, Atty Fred Hayes, Notary J. C. Hayes, Jr. Appraiser

"There are only so many feet of ocean frontage and there never will be any more, and such property must become of great value."

The Hayes Realty Company

Direct Ocean Front lots, $250 to $1000 each. Easy terms.
Interior lots, 150 and up. Acreage at reasonable prices.

CORNER SECOND AND CLEVELAND STREETS, HAYES BLOCK

Phone 53. Oceanside, Cal.

The Universal Health Association preserves and restores health

1550 3rd

LOTS OF MONEY

SAVED TO YOU BY LETTING US COLLECT YOUR RENTALS AND CARE FOR YOUR PROPERTIES

MASTEN & KENDALL

919 SIXTH STREET.

PACIFIC PHONE MAIN 2728 B. H. VREELAND & CO. 409 AMERICAN NAT. BANK BLDG
PUBLIC ACCOUNTANTS

Johnson Connell & Saum
FUNERAL DIRECTORS
LADY ASSISTANT
Seventh and Broadway
TELEPHONES SUNSET, MAIN 158 HOME 1158

Naylor Gem Co.
Jewelers Miners and Cutters of Precious Stones
We have our own mines of Tourmaline, Beryl, Turquois, Hyacinth and Garnet
330 Broadway
U. S. Grant Hotel

Oceanside City Directory
1915

CITY HALL

City Officials, 1915.

Board of Trustees—David Rorick, pres, F W Rieke, Melchoir Pieper, Wm V Nichols, J L Sharp, Jas L Mathews, treas; G D Love, Marshal and Tax Collr; R B Borden, Supt of Streets; H D Brodie, clerk; C J Elwood, supt water dept; L W Stump, city recorder; N M Rose, asst supt water dept.

Chamber of Commerce—L W Stump, pres; Mrs E M Jones, v-pres; J B DeBard, sec; J E Jones, treas.

POST OFFICE

J. M. Jolley, Postmaster.

CHURCHES

Baptist Church—Rev Carl F Bassett, pastor.

Catholic Church—

Christian Church—Rev A A Proffit, pastor.

Episcopal Church—Rev Percival H Hickman, pastor.

Methodist Episcopal Church—Rev Albt Ore, pastor.

PUBLIC LIBRARY

Oceanside Public Library—W V Nichols pres, David Rorick sec, H D Brodie librarian, Edith J Borden asst librarian.

JUSTICE OF THE PEACE

Jos L Nugent.

CLUBS AND MISCELLANEOUS ORGANIZATIONS.

Oceanside Social Club.

Oceanside Athletic Club—John Manning sec-treas.

Odd Fellows Cemetery Association—E S Payne, pres.

Recreation Club The—John A Tulip pres, Wm V Nichols v-pres, Geo D Newham sec.

Rosicrucian Fellowship Society—Max Heindel pres, Chas W Sweigert sec.

Oceanside Lodge F A M No 381 meets Monday on or before the full moon of each month, G A Lane sec.

Poinsettia O E S No 287, meets 2d and 4th Tuesday evenings of each month, G A Lane sec.

SCHOOLS

Oceanside-Carlsbad Union High School—E JShives, principal.

Oceanside Grammar School—Alice E Dippel prin.

CEMETERIES

Odd Fellows Cemetery .

A.

Ainley Chas N (Grace E) state highway engr.

Alexander Harriet E.

Allen Gertrude.

Allen Kate.

Alvarado Jos (Adeline) farmer.

Amend Rufus, nurserymn.

Amick Alva C.

Amick Danl B (Xava)

Andrew Bucher Father.

Arbuthnot Rachel G.

Arguello Wm (Emily M) grading contr.

Armstrong Alice M Mrs, fur rms.

Armstrong Harvey V, lab.

Atwood Alice R (wid Henry).

B.

Babcock Sarah L (wid M E)

Backensto Hale (Eduvhes)

Balch Emma L, tchr Oceanside Grammar Sch.

Ballovics H P, clothing.

Baptist Church, Rev Carl F Bassett pastor.

Barnard Fred G (Neta L) farmer.

Bartlett Allen H (Leta) clk.

Fintzelberg & Steinmetz
RENTS COLLECTED, PROPERTY MANAGED
759 SIXTH STREET, Express Block Sunset Main 829. Home 1329

Wankowski-Osborn Co., Inc.

REAL ESTATE, INSURANCE, SURETY BONDS

Home Phone 1315, Sunset 2029 — 341-342-343 Spreckels Theatre Building

Bassett Carl F Rev (Myrtle E) pastor Baptist Church.
Beaver R Shirley (Enize A) clk C R McCormick Lmbr Co.
Beckwith Guy M (Orcelia).
Beckwith Harriett C, bkpr.
Beegle Earl, rancher.
Beegle Fred W (Angeline R) plumber.
Belt Arthur H (Emma L) dentist.
Belt Emma F (wid Wm).
Bennett Loretta C (wid Jas H).
Berger Clara, nurse.
Berry Chas L (Annie L) undertaker.
Berthiaume Alphonse (Margt) poultry.
Billick Chas, carp.
Birchley May.
Birchley Nellie.
Birchley Sarah Mrs.
Bishop Corydon B (Hattie) bldg contr.
Black Annie A (wid C A).
Bohnert Geo A (Lillian D) linemn.
Boon Carl L, opr and clk Santa Fe.
Booth Wm R, prop Hotel Booth.
Borchardt Oswald.
Borden Chas G (Edna M) clothing and furniture.
Borden Reynold B (Julia M) Supt of Streets and Dep Sheriff.
Bradley Hugh (Bertha) (White & Bradley).
Brannen Felicia A Mrs.
Bray Harold R (L Faye) tel opr Santa Fe.
Brewer Mattie Mrs. dressmaker.
Brinkmeyer Elizabeth (wid Herman)
Brodie Edith J, asst librarian.
BRODIE HARRY D (Della A) City Clerk, Assessor, Mgr Postal Tel Co and librarian City Library.
Brodie Mary A (wid C H).
Bronson Mary A (wid G R).
Brown John T (Julia), tmstr.
Bunday C T (Jennie C) rest.
Burch John (Louise) gardener.
Burk Ada.
Burke Patk (Nancy E).
Burkhart Rose Mrs, dressmkr.
Burlingame Guy X.
Burr Marguerite L Mrs.
Butler Norman V, lab.
Byron Geo A (Mabel).

C.

California Social Club of Oceanside.
Carpenter Frank J, farmer.
Carpenter Roy G, farmer.
Carr Edwd G (Celeta L) contr.
Carroll House, Mrs A E Wisecarver prop, fur rms.
Carter Edwin G (Lena M) soda and ice wks.
Carter Jas H (Alice Z) carp.
Carter Magnus M, pumpman.
Carter Roy H, ranch hd.
Carter Tustain, lab Oceanside Lmbr Co.
Cary Ella W Mrs, fur rms.
Cary Ira B (Ella W) gen mdse.
Case Ida, housekpr Hotel Booth.
Catholic Church.
Chaffee Frank P, real est.
CHAMBER OF COMMERCE—L W Stump pres, Mrs E M Jones v-pres, J E Jones treas, J B DeBard sec.
Chamberlin Jas A (Elsie M).
Chanroux Eugene (Josephine) oils.
Cheever Edgar H.
Chellis John T (Sadie E) barber.
Christian Church.
CITY HALL.
City Water Works, C J Elwood supt.
Civetta Geo A.
Claveril Pierre (Anna M) prop Oceanside Steam Laundry.
Clausen Lydia (wid C J).
Clewett Sarah L, mgr Pac T and T Co.
Clifford Jas (Elizabeth H).
Clifford John E (Nellie E) tailor.
Cocking Ezra.
Cocking Geo A (Laura L).
Coleman Geo.
Compton L Wm (Gertrude), express
Connelly Herbt.
Conway Mack, farmer.
Corkill Jas H (Murphy & Corkill).
Couts Wm B jr (Adele I), barber W H Scott.
Craig Chester A (Oceanside Investment Co).
Craig Luke.
Crandall Henry (Nettie) farmer.
Creson Andw J.
Criswell Mary O (wid S G).
Cronk Olive Mrs, maid Hotel Booth.
Crouch Herbert (Martha).

IRWIN & CO.

HAY, GRAIN
FLOUR,
MILL FEEDS,
POULTRY
FEEDS,
GRAIN BAGS,
WOOL BAGS,
SACK
TWINE,
COAL

Main office
FOURTH AND K
PHONES:
MAIN 440
HOME 1440

Dairy in Mission Valley
Best Milk and Cream
ALLEN'S DAIRY
R. F. D. NO. 2
BOTH PHONES
MISSION VALLEY

4% MAKE YOUR SAVINGS MULTIPLY BY DEPOSITING WITH
SOUTHERN TRUST AND SAVINGS BANK
4% ON TERM DEPOSITS — 3% ON ORDINARY

LEIGHTON McMURTRIE CO.
320 BROADWAY, U. S. GRANT HOTEL BUILDING
REAL ESTATE
INSURANCE
MORTGAGE LOANS

PHONES:
HOME 1260
MAIN 260

G. C. ARNOLD & SON

Real Estate and Insurance

1312 FIFTH ST.

P. M. DAIRY ASS'N

An association of dairymen whereby we produce and deliver our own products in the form of sweet milk, cream, butter, ice cream, cottage cheese, buttermilk and all dairy products

12TH AND K

PHONES: HOME 2034
SUNSET 834

Crouch Lucy J.
Cullen John E (Margt).
Culp Mary Mrs.
Custis R D ,nurserymn, Oceanside Nursery Co.

D.

Daugherty John W.
Davies Stephen, rancher.
Davis Philip D (Sarah J).
De Bard Jas B (Oceanside Real Est Co).
De Lovelace Ruby, phone opr.
Dippel Alice E, prin Oceanside Grammar School.
Dodd Thos V (Catherine).
Donohue Patk J (Mary).
Draper Thos H (Elizabeth M) elec contr.
Dunn Elizabeth (wid Wm).
DUNN W R manager Chas R McCormick Lumber Co.
Durnbaugh Edgar, shoemkr.
Durnbaugh Geo, gro and bakery.

E.

Eaton Frank (Bertha G).
Edwards Matilda A (wid Jos).
Edwards Saml (Helen G).
Edwards Thos C, bkpr.
EL SAN LUIS REY HOTEL, W H. Henley prop (See page —).
Ellwood Clinton J, supt water dept.
Elston Myers W (Edith M) gardener
Elysium Theater, W H Scott mgr.
English Jean.
English Lois.
English Walter G (Nettie J).
Episcopal Church, Rev Percival H Hickman, pastor.
Everett Chas, carp.
Everett Edwin W (Rua E) gen mdse
Everett Geo H (Nellie) carp.
Everett Virginia, student.
Exton Mary C.
Exton Thos C (Exton & Nichols).
Exton & Nichols (T C Exton, W V Nichols) drugs.

F.

Fagg Margt (wid Joel).
Fairchild Edwd W (Mamie) cigars and billiards.
Ferguson Mary G (wid Jos M).
Finley Jas, cook El San Luis Rey Hotel.
First National Bank of Oceanside The E E Witter pres, H J Franklin v-pres, J J Mathews cashier, L J Wickham asst cashier.
Flook L T.
Forrest Lorenzo O.
Foussatt Frank (Ollie) rancher.
Fousatt Hubert (Dolores) rancher.
Franklin Harry J, v-pres First Natl Bank.
Freeman Frank, rancher.
Freeman Katherine.

G.

Gabriel Oscar (Amanda) roadmaster Santa Fe.
Gardner Allen W (Virginia).
Gauld Alice M (wid H M).
Gifford Elizabeth A (wid W B).
Godwin Chas (E Mary) bldg contr.
Goetz Melville W (Fay W) gen mdse.
Goss Chas (Elizabeth) transfer.
Gould Leslie H, local mgr White Hdw Co.
Grate Mary A (wid W G).
Gravely Maude.
Greenfield Jas W, mgr Oceanside Pub Co.
Grey Emma H (wid W J) nurse.
Grey Henlein.
Griffes Eugene V, mgr Oceanside Electric & Gas Co.
Griffes Kate S.
Griffes Jane (wid Jas).
Gulliver Thos (Hansena).

H.

Hall Elizabeth (wid Nathan).
Hall Mary C (wid M H).
Hankison Geo E (Elizabeth M) agt Santa Fe.
Hansen Anna L, tchr Oceanside Grammar School.
Hansen Ida H Mrs.
Hargreaves Henry C (Margt) poultry.
Hargreaves Wm S (Adeline M) clk J E Jones.
Harm Ging Lung, lndy.
Harrington Lloyd M, teaming contr.
Hayes Benj F, rancher.
Hayes Felipa M, v-pres Hayes Land Co.

PARADISE VALLEY SANITARIUM
NATIONAL CITY, CAL.

H. A. CAMERON CO. INSURANCE BONDS
THE OFFICE OF EFFICIENCY UNION BUILDING
PHONES--MAIN 4953 HOME 1788

Hayes Frank.
Hayes Fred (The Hayes Realty Co) and notary.
Hayes Jos A, clk.
Hayes J Chauncey (Felipa M) (The Hayes Realty Co) and attorney.
Hayes J Chauncey jr (Isabel) (The Hayes Realty Co) and appraiser
Hayes McKinley.
Hayes Mary.
HAYES REALTY CO THE (J Chauncey, Fred and J C Hayes jr) real estate, loans and investments, Oceanside Tel 53 (See adv).
HayesRobt B, clk I B Cary.
Hayes Sylvester M.
Heindel Augusta F.
Heindel Max (Augusta) tchr and pres Rosiscrucian Fellowship Society.
Heinsohn Herman, shoemkr.
Henderson Bessie, opr Pac T & T Co.
Henderson Josephine, bkpr Hotel Booth.
HenleyHallie, student.
Henley Pearl E, clk Hotel El San Luis Rey.
Henley Ruby E, student.
HENLEY WM H (Sarah A), prop Hotel El San Luis Rey.
Hester Robt J, lab.
Hickman Emma L.
Hickman M Adele.
Hickman Percival H Rev, pastor Episcopal Church.
Hillmer Elizabeth (wid Benj).
Hincksman Ada (wid T H).
Hosp Carl E (Estella M) florist.
Hosp Franz P (Margt) ballplyr.
Hostetter Saml L (Eleanor H) baker
Hotel Booth, Wm R Booth prop.
Hotel Dorris, F M Stubbs prop, fur rms.
HOTEL EL SAN LUIS REY, W. H. Henley proprietor (See page —)
Howard Pauline H.
Hunting Eliza J (wid Saml).
Hyne Jas M, painter.

I.

I O O F Cemetery.
I O O F Hall.

J.

Jackley Kate.
James Fred J, emp Santa Fe.
James Horace E.
James Wm P (Hannah C).
Jennings Lee R, mach Mission Garage.
Johansen Edwin B.
Johansen Soren P (Nellie) blksmth.
Johnson Ada F Mrs, millinery.
Johnson Hans P, farmer.
Johnson Herbt, farmer.
Johnson John A (Ada F) lab.
Johnson Walter M, freight agt Santa Fe.
Johnston John (Elizabeth C) real est and atty.
JOLLEY JOHN M (Martha E) Postmaster.
Jolley Park B (Belle) pharmacist Exton & Nichols.
Jones Amelia Mrs, fur rms.
Jones Eunice M Mrs, v-pres Oceanside Chamber of Commerce.
Jones John (Amelia) driver Standard Oil Co.
Jones Jos E (Eunice M) hdw.
Jones Woodie F H, clk.
Journigan Wm (Eliza J), farmer.

K.

Kauffman Edwd, meat ctr J F Martin
Keeney Annie E Mrs.
Keim Bertha E.
Keith Willard H (Lillie B) wood, coal and transfer.
Kelley Louise Mrs.
Kennedy J Royce (Bernice E) mach Oceanside Garage.
Kenniston Mary L Mrs.
King Edmund W.
King Edmund W jr.
Kissinger Andw.
Kolb Elmer A (Fannie) gardener.
Kolb Jesse M (Freda) prop Mission Garage.

L.

Lacoe Ralph D (Harriet S).
Ladies Emporium The, Sibyl B Spencer prop.
Land Benj R (Caroline) carp.
Land Geo R (Nora M) deputy constable.
Lane Emma R.
Lane May W Mrs.
Lawrence M Thos (Vera) wall paper and painting.
Le Blanc Erbin (Emma) carp.

W. P. Fuller & Co.
PAINTS
OILS
GLASS
DOORS
SASH
MIRRORS
STAINS
VARNISH
7th and F

Henry Wiegand
Ladies' Tailor
PHONES
Home 1593
Main 2578
1165 FOURTH STREET

Kettner & Salmons
The Insurance Men
Write Life Health Accident Fire Bonds Liability Burglary Automobiles Plate Glass
Pacific 244
Home 1344
Timken Building

CALIFORNIA IRON WORKS
INCORPORATED
PHONES, HOME 1336, SUNSET 1336
FOOT OF SEVENTH STREET, SAN DIEGO, CALIFORNIA

ENGINEERS, FOUNDERS, MACHINISTS
STRUCTURAL IRON AND STEEL CONTRACTORS
FREIGHT AND PASSENGER ELEVATORS

M. F. ZENT
Insurance

Fire
Accident
Liability
Plate Glass
Automobile
Live Stock
Burglary
Elevator
Rent
Surety Bonds

207
AMERICAN NAT'L
BANK BUILDING

Pfahler Buelow & Fisher

Commercial
Linotype
Compositors

860 3RD

Levine S (Sadie) confr.
Linebarger Barbara M (wid John).
Linker Clara Mrs.
Love Dora A, clk P O.
LOVE GASTON D (Ida E) Marshal, Tax Collector and Constable.
Lundie Wm C (Eleanor G) auto opr.

Mc.

McCallum Alfonzo (Elizabeth) photo
McComb Jos G, electr.
McCORMICK CHAS R LUMBER CO, W R Dunn mgr. (See adv).
McDonald Edwd D (Mamie C).
McDonald Fred.
McDonald Hugh (Sarah) fishermn.
McDonald Jack R, tinner.
McDonald Sarah M (wid W A).
McDonald Wm I (Laura L) mach.
McDowell Mary (wid J M).
McDuffee Elizabeth.
McGill Marta.
McGill Wm, rancher.
McKay Geo P (Mary K) gen mdse.
McMakin Geo W (Eva A) dairymn.

M.

Magee Hugh (Florence) rancher.
Mallan Paul, nurserymn.
Manning Geo A, rancher.
Manning John, sec-treas Oceanside Athletic Club.
Marinez Jessie V (wid Jos).
Marron Abram L (Veronica) (Osuna & Marron).
Marron David (Mary) farmer.
Marron Frank, farmer.
Marron Juan A (Loransa) rancher.
Marron Laura.
Marron Lizzie M.
Marron Peter, lab.
Marron Ray, farmer.
Marron Sarah (wid Jose).
Marron Sylvester (Rosa) constable.
Marsh Lawrence W (Josephine) carp.
Martin Edith.
Martin Fenton L.
Martin John F (Effie M) meats.
Martin Ralph, driver.
Martinez Juan (Vincenta) lab.
Mathews Augustus M (Hannah) poultry.
Mathews Jas L (Maud M) city treas and cashr First Natl Bank.
Maxey Melville J (Leona M) meats.
Mebach Frances M, clk Geo P McKay.
Mebach Frank (Antonia) bowling alley.
Mebach Henry, 2d hand gds.
Mebach Wm M (Emma) lab.
Meinzer Chas (Hattie L) carp.
Menhenitt Richd.
Merrill Bros (Wm H and Chas D) machine shop.
Merrill Chas D (Sadie L) (Merrill Bros).
Merrill Chas H (Oceanside Cyclery).
Merrill Dorsey F (Oceanside Cyclery)
Merrill Mary E (wid August).
Merrill Wm R (Anna A) (Merrill Bros).
Methodist Episcopal Church, Rev. Albt Ore pastor.
Mildred Opera House, F M Stubb prop.
Mills Sadie, tchr Oceanside-Carlsbad Union High School.
Mission Garage (J M Kolb).
Morris Geo E, carp.
Morrow Jas S (Emma).
Morrow Jay D, jeweler.
Morrow Wildon D (Bina) jeweler J D Morrow.
Morton J Dell (Ada M) foremn Oceanside Blade.
Murphy Edwd A (Murphy & Corkill)
Murphy & Corkill (E A Murphy, J H Corkill) blksmiths.
Murrietta Guadalupe (wid Michl).
Murrietta Lucy.
Murietta Mary J.
Murrietta Ollie B, lab.
Myers Lillie E (wid Sylvester).

N.

Neal Lemuel C (Ellen).
Nelson M P (carp.
Nevin Nancy E (wid J R).
Newham Geo D.
Newham Herbert L (Bessie) driver.
Newton Alice M, tchr.
Newton Jesse, rancher.
Newton Roy, rancher.
Nichols Wm V (Exton & Nichols) v-pres First Natl Bank and member Board of Trustees.
Norton Arthur A (Alice) carp.
Nugent Jos L, justice of the peace.
Nugent May E.

STEPHENSON & CODDINGTON
312 Union Building Main 3154
Public Accountants

CHAS. F. O'NEALL
529 BROADWAY Phones: Home 3590, Main 252
LOANS
REAL ESTATE
FIRE INSURANCE

O.

Oceanside Athletic Club, John Manning sec-treas.
Oceanside Blade (weekly) W S Spencer pub.
Oceanside-Carlsbad Union High School, E J Shives prin.
Oceanside Chamber of Commerce, see Chamber of Commerce.
Oceanside Cyclery (D F and C H Merrill).
Oceanside Electric & Gas Co, E V Griffes mgr.
Oceanside Fire Dept, J W Stump capt.
Oceanside Garage, White & Bradley props.
Oceanside Grammar School, Alice E Dippel prin.
Oceanside Investment Co (C A Craig) real est.
Oceanside Lumber Co Inc, M W Spencer pres, Edwd Scates mgr.
Oceanside Nursery Co, R H Wilson prop.
OCEANSIDE PUBLIC LIBRARY, W V Nichols pres, David Rorick sec, W S Spencer, G D Newham, Miss Sarah L Clewett trustees, H D Brodie librarian, Miss Edith J Brodie asst librarian.
Oceanside Publishing Co, F O Shroeder editor, J W Greenfield mgr, publishers Oceanside Register (weekly).
Oceanside Real Estate Co (J B De Bard).
Oceanside Register (weekly) Oceanside Pub Co props.
Oceanside Social Club.
OCEANSIDE SODA AND ICE WKS, E G Carter prop.
Oceanside Steam Laundry, Pierre Claverie prop.
Odd Fellows Cemetery Assn, E S Payne pres.
Olds Allen, nurserymn.
Oller Orville E (Frankie I) rest.
O'Neill Jerome, rancher.
Oppliger Nelda, dom David Rorick.
Ore Albt Rev (R Mae) pastor Methodist Episcopal church.
Orosco Marsellino (Lena) farmer.
Orosco Paul, lab.
Orosco Ralph, lab.
Ortega Frank (Lillie) farmer.
Ortega Juan (Edubige) farmer.
Ortt Alice, nurserymn.
Osuna Andw, farmer.
Osuna Frances.
Osuna Isabelle.
Osuna John C (Louise) (Osuna & Marron).
Osuna Leandro (Maria) lab.
Osuna Ramon (Leonora) farmer.
Osuna Refugio.
Osuna & Marron (J C Osuna, A L Marron) livery.
Owen J Travis (Bertha P) clk C G Borden.

P.

Pacific Tel and Tel Co, Sarah L Clewett agt.
Palmer Jelina A (wid Ambrose).
Paterson Wm A ,farmer.
Patterson Geo M (Jessie L) harness-mkr.
Patterson Robt, clk L W Stump.
Paxson Geo L (Lydia M) lab.
Payne Chloe (wid Meek) asst postmaster.
Pentecostal Mission.
Peters Stephen, stockmn.
Philbert Lucien J (Maggie D) clk Santa Fe.
Phill A H, barber.
Phillips Wm D (Anna D).
Pieper Melchoir (Lizetta) city trustee.
Pishon Mattie C (wid Nathaniel).
Pope Ray C.
Porteous Grace (wid Chas G).
Porteous Lawrence.
Post Harvey J (Amanda).
Post Office, J M Jolley Postmaster.
Post Warren J.
Postal Telegraph Cable Co, H. D. Brodie mgr.
Proffit A A Rev, pastor Christian Church.

R.

Recreation Club, J A Tulip pres, W V Nichols v-pres, G D Newham sec.
Reid Elizabeth.
Reid Robt S (Permelia M) phys.
Renner Augustus L (Reta G) linemn Santa Fe.
Richards Benj, clk N F Hansen.
Richards Norman, clk C B Ortega.


MUEHLEISEN TENT AND AWNING CO.
Manufacturers of
Tents Awnings and Covers
Flags, Sails and Camp Furniture
753-755 Fourth Street
Both Phones

Information Bureau
International Theosophical Headquarters
Point Loma California
330 Broadway
U. S. Grant Hotel Bldg.
Near Entrance

The Thiel Detective Service Co.
F R. CLAYTON Manager
PHONE SUNSET MAIN 2350
Los Angeles Office, Suite 926 Washington Bldg.
PHONE HOME A 2844

SAN DIEGO TITLE GUARANTEE COMPANY CAPITAL STOCK $250,000.00
"EVERYTHING IN THE TITLE LINE"
L. O. HARVUOT, PRES., CHAS. W. AMOS, SEC'Y. COR. 2nd AND BROADWAY Spreckels Theatre Bldg

Home 4328
Pacific 1478

ROOD-PETERS COMPANY
Real Estate and Loans
Bonds
Insurance
Workmen's Compensation
603 AMERICAN NATIONAL BANK BUILDING
San Diego, Cal.

Pfahler Buelow & Fisher

Commercial Linotype Compositors

860 3RD

Rieke Chas G (Margt) carp.
Rieke Fredk W, carp and city trustee.
Rieke Maude L.
Rieke Ramon, tchr Oceanside Grammar School.
Riewel H V, phys.
Rios Ruth Mrs.
Rios T Pansy.
Robinson Aaron G (Alice B) foremn Santa Fe.
Rodriguez Sarah.
Romero Anna Mrs.
Romero Philip (Paula) lab.
Romero Raphael (Regina) farmer.
Romo Refugio A (Maggie) fur rms.
Rorick Dave.
Rorick David (Vinnie T) atty and pres Board of Trustees.
Rose Nelson M (Estella M) asst supt water dept.
Rose Rosetta (wid Saml).
Rosen Rose Mrs, milliner Ladies' Emporium.
Rosicrucian Fellowship Society, Max Heindel pres, C W Sweigert sec.
Rucilez Jesus (Valeria) lab.
Ryan Emma.

S.

Sadler Kate.
Salfer John J (Theresa) meatctr J F Martin.
Salmons Mary (wid L S).
Sam Wing, laundry.
Santa Fe Ry, J A Tulip agt.
Scates Edwd, mgr Oceanside Lmbr Co.
Schmidt Louise M Mrs, fish.
Schroeder Frank.
Schulze Theodore G (Grace M) meat ctr Frank Martin.
Scott Bert E (Mary A) mach.
Scott Wm H (Julia) barber.
Shall Martha A (wid Eugene).
Sharp Emma L, music tchr.
Sharp Jos L.
Sharp Sue T, printer Oceanside Blade.
Shaw Letitia E (wid Albt).
Sheldon Mary F (wid D S).
Sherwin Harriet, tchr Oceanside Grammar School.
Shields Alex C (Lida W).
Shields Lida W Mrs, music tchr.
Shives E J, prin Oceanside-Carlsbad Union High School.
Shroeder Franklin O, editor Oceanside Pub Co.
Skinner Isaac M (Annie L).
Slee J Grahame (Hilda C), rancher.
Smith Anna B Mrs.
Smith Arthur C (Evelyn) undertaker.
Smith Donnie E, phone opr Pac T & T Co.
Smith Harry B (Lena) clk.
Smith John L (Mary A) lab.
Smith J Hazel (Mary E D).
Smith Maggie Mrs.
Smith Rachel M Mrs.
Smith Wm (Laura E) lab.
Sparks Alice C, clk Mrs Laura Sparks.
Sparks Laura Mrs, confr.
Sparks Quartis S (Laura R) mining.
Sparks Sibyl F, clk Mrs Laura Sparks.
Spencer Harvey W (Elsie H) deputy constable and tmstr C R McCormick Lmbr Co.
Spencer M W (Amelia C) pres Oceanside Lumber Co.
Spencer Sibyl B, prop The Ladies' Emporium.
Spencer Wilbur S (Louise), pub Oceanside Blade.
Staats Ira V, opr Pac T & T Co.
Stafford Chas F (Rebecca).
Stafford Danl (Edith) lab.
Standard Oil Co, R W Taylor spl agt.
Stark Wm S.
Statts Elizabeth (wid W I).
Stephensen Stephen (Myrtle) tailor.
Stoker Maggie (wid Chas).
Strickland Albt, painter.
Strubb Franklin M (Irma S) prop Hotel Dorris fur rms.
Strubb Michl.
Stump Lee W (Alice E) City Recorder and grocer.
Sutton Fred (Elizabeth) farmer.
Sweigert Chas W, sec Rosicrucian Fellowship Society.

T.

Tanner Ella ,tchr Oceanside-Carlsbad Union High School.
Taylor John B (Bessie G) rest.
Taylor Raymond W, spl agt Standard Oil Co.

STEINWAY PIANOS
VICTOR TALKING MACHINES
GRAY MAW MUSIC CO. INC.
EVERYTHING IN MUSIC
BOTH PHONES
1256-1260 FIFTH ST.

POULTRY, BEES, GARDEN SUPPLIES LIVE AND DRESSED POULTRY
414-430 SIXTH STREET **STILES POULTRY SUPPLY CO.**

Thill Andw (Jessie) barber.
TIP-TOP AND KLEAN MAID BREAD manufactured by Snowflake Baking Co, 701 16th, San Diego (See right bottom lines and page 10.)
Titus Chas R, cement contr.
Todd Alex B (Anna C) eng.
Todd Anita F W.
Trotter Wm H (Lena J).
Troutman Jacob W (Fannie) shoemkr.
Tulip John A (Jessie F) agt W F & Co Exp, Western Union Tel Co and Santa Fe.

U.

Ulrich Julius (Marie L).

V.

Van Matre Wm H, carp.
Veal Isabell (wid W M).
Von Stolberg Chas I, veterinary.

W.

Wallbridge Mary J (wid R J).
Walker Carrenah (wid W B).
Watson Roy, clk.
Weaver Adaline A (wid H J).
Webler Geo A (Ellen) sign writer.
Webler Thos (Mary A) janitor Oceanside Grammar School.
Wells Fargo & Co Express, J A Tulip agt.
Wells Herbert C, student.
Wells Jesse O (Ida S).
Western Union Tel Co, J A Tulip agt.
West Robt W (Martha A).
Wheaton Wm H (Sarah) fur rms.
White Alice (wid C L).
White Ernest E (Sarah A) (White & Bradley).
White Hardware Co, L H Gould local mgr.
White Wm H, tailor.
White & Bradley (E E White, Hugh Bradley) props Oceanside Garage.
Whiting Annie (wid B E).
Whiting Edith A.
Whitney Fred (J Winifred) aut opr.
Wickham L J, asst cashr First Natl Bank.
Wilke Geo.
Wilder Nathaniel (Sarah) farmer.
Williams Albt S (Sara) eng Oceanside Gas & Elec Co.
Williams Frank, farmer.
Wilson Alice.
Wilson Chas, nurserymn.
Wilson Chester, nurserymn.
Wilson Nellie.
Wilson Roswell H, prop Oceanside Nursery Co.
Wimperis A, scavenger.
Wisecarver Effie A (wid W H) prop Carroll House, fur rms.
Witter E E, pres First Natl Bank.
Woodruff Wm (Clara) clk J E Jones.
Young John H (Fannie).

Add the Directory to your selling Force. It will sell more Goods at a lesser Cost than any salesman you have.

Mikels & Bradbury
Insurance
Liabilities
Loans and
Real
Estate
310
Scripps Bldg.
Home 4120

Frye & Smith
Print
This
Directory
856
Third St.
San Diego

WURSTER CONSTRUCTION COMPANY 654-6 SPRECKELS BLDG.
PHONE MAIN 2304
CONTRACTORS AND ENGINEERS F. H. WURSTER, Mgr.

Hartwell Electric Co.
955 SIXTH STREET
Motors and Dynamos
Sold, Rented
and Repaired

An Accident is not Always a Disaster
If you have FIRST called on
NEAL & HOME
625 E St.

Pfahler Buelow & Fisher
=
Commercial Linotype Compositors
=
860 3RD

San Diego County Directory
1915
LIST OF TOWNS

Almond
(mail from Ramona)
Alpine
Bernardo
Beverly
(P. O. closed) mail San Diego)
Bonita
Bonsall
Bostonia
Boulevard
Campo
Cardiff-by-the-Sea
Carlsbad
Dehesa
De Luz
Del Mar
Descanso
Dulzura
Encinitas
Fallbrook
Foster
Grossmont
Hill
Jamacha
Jamul
Julian
Lakeside
La Mesa
Lemon Grove
Lilac
Lusardi
(Mail to Del Mar)
Mesa Grande
Miramar
Moosa
Nellie
Nestor
Otay
Pala
Palm City
Pine Hill
Potrero
Poway
Rainbow
Ramona
San Luis Rey
San Marcos
San Ysidro
Santa Ysabel
Santee
Spring Valley
Sunnyside
Tia Juana
Valley Center
Vineyard
Vista
Warner Springs
Witch Creek
Wynola
(now Santa Ysabel)

ALMOND.

(Address Mail to Ramona)

Foster Clarence H, rancher and stockman.
Foster R E, rancher and stockman.
Holland John E, rancher and stockman.
Jerman Thomas
Pamo Dairy & Stock Co (A B Foster, R A Foster, C C Bogue, F W Payne, C H Foster).
Young Robt E, dairyman.

ALPINE.

Almbaugh I I.
Alpine Hall Co, C D Frazee sec.
Alpine Store, H L Flegal mgr.
Alpine Tavern, Mrs S E Lanham, lessee.
Anderson C O, slsmn.
Anderson Frank, farmer.
Anderson Wilber.
Armstrong Peter E R.
Athearn Albion C, rancher.
Bishop Constance.
Blanke Henry W.
Brabazon Montague M P, farmer.
Castro de Ambrosio, rancher.
Chamber John C, rancher.
Clark Mary.
Coan Henry C, carp.
Copeland Le Roy S, farmer.
Copeland Wm A.
Doan Allen O, rancher.
Doan Julius, carp.
Eaton Caddie.
Eichorn Matilda.
Field Emma.
Fisher C B Mrs.
FLEGAL H L, prop Monte Vino Ranch, and mgr Alpine Store.
Foster Clarence, rancher.
Foster W A.
Foster W H, rancher.
Frazee C D, formn Putnam ranch.
Galloway N R, rancher.
Hancock Anna, rancher.
Hancock Eliza.
Heren F L, rancher.
Howe Eugene E, farmer.
Hummel Otto, rancher.
Lauer Solon.
Loring E W, rancher.
Loring Lucy M.
Love John H.
McKee Thos A, rancher.
McNett Abraham L, constable.
McNett Burnham, rancher.
Marshall S M, prop Viejas Vista Resort.
Martin Wm T, forest service.
Miller H L.

PHONES
HOME 1929
MAIN 1211
WE GET RESULTS
SAN DIEGO DETECTIVE AGENCY
AND
BUREAU OF INVESTIGATION
305-306
Timken Bldg.

Thearle Music Co. 640-644 BROADWAY NEAR SEVENTH ST.

Mills H H, rancher.
Myers W J, rancher.
Nutt John N, farmer.
Oaks The, R E Winterstein prop.
Ogden Douglas H, rancher.
Peck Kate E.
Pennoyer Rostin A, carp.
Percy Foss A, rancher.
Perkins Jonathan, farmer.
Petterson Gotfred.
Rexford Mason, rancher.
Robertson L O, farmer.
Robinson Eleanor.
Rose Chas E.
Rose J L.
Russell I M Mrs.
Russell Lotta M, farmer.
Sheppard F M (Alpine Tavern).
Silva Luis A, rancher.
Smith G T.
Seaton-Smith A M.
Steil Henry, rancher.
Stephenson Wm S, rancher.
Wade Wm, lab.
Walker F B, prop The Willows.
Walker Fred B jr.
Wheeler Wm. R.
Wilber Alvin J, rancher.
Wilber Lawrence, rancher.
Willows The, hotel, F B Walker prop.
Winterstein R E, prop The Oaks Resort.
Wright Sidney A.

BERNARDO.

Baker J M, rancher.
Barnett M, rancher.
Beckley Jesse, ranch foreman.
Callace J D, rancher.
Callahan Francis J, apiarist.
Carter B M, rancher.
Carter Robt R, apiarist.
Cascarart Pedro, rancher.
Chase B Arthur, poultryman.
Crisp C E, rancher.
Despeirto Chris, rancher.
Ebert F F, horticulturist.
Foster Ezra, bridge contr.
Foster Frank C, rancher.
Fredericks Frank.
Fredericks Jos, rancher.
Friend H E, rancher.
Grangetto L, vineyardist.
Guychard Louis, rancher.
Harrison Hiram H, rancher.
Jagger Jos, rancher.
James Wm A.
Johnson Horace, rancher.
Jones J H, poultry.
Lawson Thos, rancher.
Leukens C, shoe and harness mkr.
Lusardi Louis, rancher.
Lusardi Marguerita.
Meggett C M, rancher.
Montell Tenogenes, rancher.
Page R John, transportation.
Paubal Juan J, rancher.
Smith B Antoinette.
SMITH S CARDER, Postmaster and Gen Mdse.
Weaver S Ulyssess, sugar beet expert.

BEVERLY.
(Mail to San Diego).

Carter Edwin J (Lida B).
Clancey W J (Margt).
Evans Saml, const eng.
Hauser Jacob (Clara L), broom mfr.
Jewett Arthur, student.
Jewett Henry K (Wilhelmina E), carrier P O (San Diego).
Loomis Ella D, (wid F S).
Loomis Guy D (Erminie), real est.
May Jas M (May).
May Lorin.
Mayer E F (Adella).
Pitcher Frank (Marian), gardener.
Pitcher Marian M, tchr.
Stacy Earl (Nellie).
Stone Robt C (Josephine B), clerk.
Upholt Faith A, steno.
Wise Wm J (Daisy M), carp.

BONITA.

Allen, Richd, rancher.
ALLEN RUSSELL C, postmaster and mgr Sweetwater Fruit Co.
Almond Wm D, rancher.
Ballard C J R, rancher.
Beal A, rancher.
Berkey Bros, gen mdse.
Bowman M N, rancher.
Burgert Edwin S, painter.
Burnell E M, rancher.
Campbell Geo M, fruit packer.
Courtney A D, rancher.
Davis J C, rancher.
Dowell James, rancher.
Drane Vernon E, rancher.
Dunbar Frank A, phys.
Dunne, Jas, pipe walker.
Eulitt Paul, rancher.
Hahn Wilhelm, rancher.
Hammond, rancher.

Who's Walsh ? OUR AGT.

Frye & Smith Print This Directory 856 Third St. San Diego

CANDIES KEMP'S SODAS LIGHT LUNCHES 209-211 BROADWAY

The Underground Geography of San Diego is no pipe dream to
R. G. TREFZGER THE HEIGHTS PLUMBER 1405 University Ave. He is a pioneer and knows the lay of the pipe and can save you money
TELEPHONES HILLCREST 368. HOME 9426

J. C. Packard
BOOK STORE and PRINT SHOP
CIRCULATING LIBRARY
831 SIXTH ST.

Hannah Guy, rancher.
Higgins Chas.
Hobbs Thomas C, rancher.
Kent Isabel.
Lamb Walter C, rancher.
McLeran Benj A, ranch foremn.
McSwegan Geo W, fruit packer.
Mahler M, rancher.
Mathews H H, rancher.
Moore A V, rancher.
Norton Chas, rancher.
Norton Enoch B, rancher.
Norton Geo A, ranch foremn.
Papass Pete, market gardener.
Quinn George, rancher.
Renick R B, sec foremn.
Rohwer H C.
Scott Chas J.
Sweetwater Fruit Co, Russell C Allen mgr.
Voneida Jas M, foremn.
Waters Percy S, bkpr.
Wiliams De Witt N, school trustee.
Wing H C, rancher.
Winsor Robt.

BONSALL.

Angelo Richman
Armstrong Richd H, rancher.
Armstrong R C.
Armstrong W C.
Bower W R.
Bower Earl.
Bower S L.
Bryan John C, rancher.
Cantarini Edwd, rancher.
Clancey Edwd L, rancher.
Darling H A, lab.
Darling R W, blksmith.
Errecce Michl.
Fisher Jas H.
Fisher Jas T, rancher.
Fisher Ray.
Freeman Clarence.
Freeman Race.
Freeman Thos A, rancher.
Garcia Pablo, lab.
Gird Wm E, rancher.
Goodin Albt, lab.
Goodin Andrew, rancher.
Goodin Elisha.
Gray Henry.
Hauck Henry, rancher.
Huack Henry jr.
Hauck Philip.
Higgins Buckingham B, rancher and school trustee.
Higgins Jas P.
Huntington P H.
Hurley T M.
Jarvis W H.
Jones J R.
Kinkead Wm.
Klinedinst Pius S, rancher.
Lancaster Alfd, rancher.
Lancaster Elwood.
Lancaster Geo M, rancher.
Libby H B.
Loveland Fremont, creamery.
Mathews J B, rancher.
Michel, blksmith.
Milne Robt, constable.
Mitchell A J.
Morris Geo L, apiarist.
Olmos Serapio.
Patten John M.
Pryor F M.
Renebeck C H.
Ridge Mangrum P, rancher.
Ronsse Ernest C, rancher.
Shrode R R.
Smith W A.
Snodderly Eugene.
STEVENS GEORGE D, postmaster and general mdse.
Thompson Charles.
Thompson Wyatt.
Thorpe Benj F, rancher.
Trauger J.
Waite Thos H N, rancher.
Wright J E, rancher.
Wright Lewis.

BOSTONIA.

Alderman W E, tchr.
Baker Howard, rancher.
Bates Katherine, rancher.
Bailey Mary J.
Bayliff Dayton, ranch hand.
Bostonia Fruit Growers and Packers Assn, C O Nichols mgr.
Bridgman Alice Mrs.
Bridgman Chas D, clk.
Brown Hobert, rancher.
Buss Albt J, rancher.
Buss Elias, rancher.
Caldwell Jos E, tax collr.
Collard W H, rancher.
Culbertson T H, rancher.
Davis Coyette D, lab.
DeHay Norman blksmith.
Dougherty Frank, rancher.
Emmons Warren, rancher.
Estep W G, rancher.

Pfahler Buelow & Fisher
Commercial Linotype Compositors
860 3RD

SAN DIEGO TILE & WOODSTONE CO.
Contractors and Jobbers in all kinds of Floor, Wall and Mantel Tile
EXCLUSIVE AGENTS FOR WOODSTONE In San Diego and Imperial Counties
DISPLAY ROOMS, OFFICE AND WAREHOUSE: 758 FRONT ST.
MAIN 4871

CHAS. R. McCORMICK LUMBER CO.
Wholesale and Retail Dealers
BOTH PHONES
MAIN OFFICE: FOOT OF 24TH ST.
CITY OFFICE: 923 3RD ST., COR. PLAZA

Farley Wm, rancher.
Ferrill Herbt, rancher.
Flores Pednoa.
Fribley C.
Gordon David G, rancher.
Gordon Donald H, rancher.
Graves Chas O, rancher.
Hall Julian H, rancher.
Hall J P R, rancher.
Harp Walter, rancher.
Harrington R D, rancher.
Harris T S, rancher.
Hill P S, rancher.
Kessler Harvey H, rancher.
Kessler Philip H.
Kilpatrick Wm, rancher.
Kinne Ike, farmer.
Knox A L, rancher.
Latimer A Wm, rancher.
Latimer Frank, rancher.
Lisco Isabel, tchr.
Lucksinger Frank.
Matthewson Eugene, phys.
Molin A, rancher.
Mukai Thos, rancher.
Neill Guy D, mgr R T Robinson ranch.
Nelson D J, rancher.
Nichols Chas O, mgr Bostonia Fruit Growers and Packers Assn.
Peel Henry, rancher.
Peel Wm C, rancher.
Penry F O, rancher.
Pratt W A, member Co Board of Education and prin High School.
Ralston Riley, rancher.
Robinson M M, rancher.
Robinson Richd T jr, rancher.
Rodig C Herman, jeweler.
Roether Chas J, rancher.
Sawyer Herbert M, rancher.
Seidel Harry A, rancher.
Shepard Arthur, rancher.
Shepard Geo C, rancher.
Smith Geo H, rancher.
Springstead Frank A.
Strader Thos, lab.
Willis Jos, rancher.
Wright Richd C, Garage and Blksmith
WRIGHT WM M, Postmaster and gen mdse.

BOULEVARD.

Ashler Christ, rancher.
Ashler Sallie, dom.
Boynton Chas D, rancher.
Brandis Walter, rancher.
Bryan S H, merchant.
Bryant W L, rancher.
Burk Frank T, auto mech.
Case Katherine, rancher.
Crawford C D.
Crawford Fannie A.
Crawford Saml, rancher.
Crowell Archie, rancher.
Crowley Jerry, rancher.
Crowley S J, rancher.
Del Valle E C, rancher.
Dunn Jack J, miner.
Elliott Dick, rancher.
Elliott Myra, stockman.
Elliott Saml, stockman.
Foster Bessie, rancher.
Garner Anna.
Garner Clyde, rancher.
Garner Wilber, rancher.
Graham R H.
Hammond G H, rancher.
Hauessler Grace F.
Hayden M D, miner.
Hill Cyrus S, stockman.
Hill Wm T, prospector.
Hills M A Mrs.
Lacy Paul B, rancher.
Lee John, rancher.
McCain Arthur, stockman.
McCain D L, stockman.
McCain Horace G.
McCain Jas, rancher.
McCain Nancy, rancher.
McCain Robt L, rancher.
McCann Ross, rancher.
McDonald J E, writer.
McMahon P J, rancher.
Miller L A, rancher.
Miller Walter H, rancher.
Mills H C, rancher.
Mills Lewis N, rancher.
Newton Eva.
Petterson B C, rancher.
Petterson Ida Mrs.
Popham Frank, rancher.
Raridon B F, rancher.
Rice Thos A, rancher.
Rising Edwd.
RUBY DON A, postmaster.
Ruby Geo C.
Smale J V, rancher.
Sorrells C I.
Spendlove Joseph, rancher.
Thecker Purce, miner.
Thombleson W H, rancher.
Toby Chas, rancher.
Verdon W H, rancher.

S. G. AMES
AMES REALTY COMPANY
Ranches
Fruit Farms
Acreage
Lots and Tracts
Many years experience with local conditions
Real Mines a Specialty
BOTH PHONES
633 E ST.
SAN DIEGO

Frye & Smith
Print This Directory
856
Third St.
San Diego

TIP-TOP AND KLEEN MAID BREAD
MANUFACTURED BY SNOWFLAKE BAKING CO.
HOME 1047 MAIN 47
SOLD BY ALL GROCERS

S. W. GRIER CO.
1108-4th
Phones: Pacific 2615; Home 3280
SURETY BONDS
GENERAL INSURANCE
BUILDING LOANS

Hambley and Smith Hambley and Smith Hambley and Smith Hambley and Smith Hambley and Smith Hambley and Smith Hambley and Smith Hambley and Smith Funeral Directors 1570 4th Tels M. 139 Home 1139

Pfahler Buelow & Fisher

Commercial Linotype Compositors

860 3RD

Warren Frank, rancher.
Watson Carrie.
Watson Edwin W, mail carrier.
Wilber Alvan E, stage driver.
Wilber John L, tmstr.
Wilbur Edna E.
Willy Wilber S, apiarist.
Young Albt.

CAMPO.

Aiken Edwd T, prop Campo Hotel.
Ashler Chris
Benton R S.
Blake M E, rancher.
Boyd C B
Braun Jos, clk Mt Coml Co.
Brown C, rancher.
Brown L E.
Bye D C, rancher.
Cameron Amos.
Cameron Chas H.
Cameron Saml W, stock raiser.
Campo Hotel, Ed T Aiken, prop.
Casbere Bruce, rancher.
Chillwell Archibald, vaquero.
Clark R J.
Davies Aubert.
Davies Tom J.
Davies T W.
DeLano Geo, ranch hand.
Eliott Jeremiah J, school trustee.
Ferguson Mary E, rancher.
Franklin Emmitt, rancher.
Garner J E.
Garner Wilbur.
Grigsby Alphonso D, rancher.
Grigsby Amos L, rancher.
Grigsby Wilbur.
Griswold U F.
Hammon G H, rancher.
Hills Cyrus S, rancher.
Hills Wm T, miner.
Hook Chas, school trustee.
Hunt Howard A, rancher.
Jessup E E, rancher.
JOHNSON MURRY S, postmaster.
Koehler John C, rancher.
Lopez Jose S, rancher.
McAlmond Donald G, stockman.
McCain Chas.
McCain Peter, rancher.
McCain Robt L, cattleman.
McCain Thos.
McCain Will.
Miller W C.
Mills T J, rancher.
Mills L N, rancher.
Morris Jesse.
Morris Lee.
Mountain Commercial Co.
Nelson Oliver N, phys.
Ortega Manuel.
Orth Robert, Miner.
Osborne Robt C, Dep Customs collr.
Pearson John, rancher.
Peterson B C.
Swenson Seth.
U S Immigration Office, Geo Webb in charge.
Tombleson Geo W, rancher.
Warren Frank.
Warren Jos A.
Webb Geo, Immigration officer.
Wilber Alvin E, tmstr.
Williamson John, rancher.
Woline Axel, rancher.

CARDIFF-BY-THE-SEA.

Anderson George N, barber.
Arnold Henry B, rancher.
Beach Geo, prop Hotel Cardiff.
Bloom, Mrs L E, nurse.
Boroff C E, gen mdse.
Cowles C E, caretaker Coronado Chemical Co.
Cuelbertson C C.
Cullen J Frank Co, real est.
Durant E Augusta, tchr.
Estes N H.
Fish Ruth C, tchr.
French Howard, rancher.
French J M, blksmth.
Gray George A, carp.
Hill P D, rancher.
HOLBROOK SOLOMON M, gen mdse. and postmaster.
Hotel Cardiff, Geo Beach prop.
Jones Geo H.
Ladd H L, rancher.
Laing Arthur, rancher.
Laing Byron, poultry.
Lancaster Wm.
McCarty Elizabeth, nurse.
Methodist Episcopal Church, Rey J L Minney pastor.
Minney J L Rev, pastor Methodist Episcopal Church.
Northrup V C, nurse.
Pearl Geo E, rancher.
Phoenix M M, rancher.
POSTMASTER, S M Holbrook.
Sanclemente Marion, gen mdse.
Sheets Thos J, carp.
Sheets Elizabeth.

McNABB HOSPITAL AND SANITARIUM
Situated in Chula Vista, Cal. OFFICE 317 TIMKEN BLDG. Mrs. Emma R. Saylor, MANAGING DIRECTOR

CALIFORNIA COMMERCIAL COLLEGE
7TH, COR. BROADWAY

Song Quon, rancher.
Wall Max J, agt A T & S F Ry.
Wiegand Herman, rancher.
Weigand A, rancher.
White Frances Mrs, author.
Wilson Geo A, carp.
Wyatt Robt L, gardener.

CARLSBAD.

Beller Alex.
Borden Wm W, publisher.
Carpenter Roy.
Craig Luke, rancher.
Culver Clinton, poultryman.
Kreutzkamp Chas.
Moody Burdett, mgr South Coast Land Co.
Ramsey Frederic J.
Reid Andrew D.
Schutte Alfd, rancher.
Schutte Hattie R Mrs.
Shipley Alex R.
SMITH FREDERIC P, postmaster.
South Coast Land Co.
Young H C.

DEHESA.

Allen Morris C, rancher.
Beistline Chas G, rancher.
Bobo Allen H, rancher.
Brown J L.
Bruce Andw, rancher.
Büsser L, miner.
Butterfield, apiarist.
Clark W A Rev.
Copple Albt, lab.
Copple W J, lab.
Courser Hannah M, rancher.
Dahl C P, rancher.
Dierking John, rancher.
Ely John, express.
Emery Frank S, rancher.
Erwin Horace, lab.
Farrar E, rancher.
Folsom W H, rancher.
Gallaher Arthur, rancher.
Gardner John, Indian police.
Heim W C, rancher.
Herford P M Mrs.
Herley Daniel, rancher.
Heynig Paul F, supt Kosmon Home.
Hoover W I, rancher.
Jordan Norton B, rancher.
Junhaus E Rev, pastor Lutheran church.
Kirchhofer E, rancher.
Krause R J, rancher.
Kurtz Clinton J, rancher.
Leftwich H P, rancher.
McCann Danl, rancher.
McCune Jas A, rancher.
MacGillivray Archie B, rancher.
MacGillivray Robt G, rancher.
Marshall Ralph, rancher.
Martinson M P, rancher.
Nelson Albert, lab.
Nelson Ed A, lab.
Nelson Jos A, rancher.
Nelson Leonard, rancher.
Owen Geo B, rancher.
Owen J M, rancher.
Robertson L C, rancher.
Rudolph Gust, rancher.
Schmidt G F, rancher.
Schmidt Carl H, miner.
Seidel Arthur H, rancher.
Seidel Henry, rancher.
Seidel Will A, rancher.
Sly Walter L, rancher.
Snyder Geo, lab.
Starr Frank R, rancher.
Weddle Mrs Mary P, rancher.
Weddle Thos L, rancher.
Wentz R H, rancher.
Wettlesson Steneslaus, rancher.
Wheeler S E, rancher.
WEBB SARAH A, merchant and postmistress.
White I D, rancher.
Yzelman Vivien C, lab.

DEL MAR.

Aguina Thos, lab.
Akin Edith, phone opr Stratford Inn.
Alcola T, lab.
Aus Virginia W.
Baker Jas H, ranch hd.
Batchelder & Gardner (E C Batchelder, H W Gardner) gen mdse.
Bennett Lucy W Mrs, real est.
Bennett Waldo.
Bertinicini Alibino, asst engr Del Mar Water, Light & Power Co.
Bludworth John M, township constable.
Bode Francis, cook.
Borden Robt L, section foremn.
Brunner John, rancher.
Carnes Frank E.
Chaffee O N
Conley Fred, poultry.
Consoul J C, plasterer.
Cordero Hijinio, lab.
Cordero Lauro, rancher.

Ross & George
Bookbinders
Blank Book Manufacturers
and Paper Rulers
860 Third

Frye & Smith
Print This Directory
856 Third St. San Diego

The San Diego Union

John Burnham & Company
212-214 TIMKEN BUILDING
REAL ESTATE
LOANS
AND INSURANCE

Ross & George
Bookbinders
Blank Book Manufacturers
and Paper Rulers
860 Third

Pfahler Buelow & Fisher
Commercial Linotype Compositors
860 3RD

Cordero Nicolas, lab.
Cornish Harry G, supt Stratford Inn Garage.
Cosme A, lab.
Crawford H N, supt Santa Fe ranch.
Curtis Geo B, rancher.
Curtis M C Mrs.
Curtis Wm T, rancher.
Dalkowski Arthur W, baker.
David Paul, gardener.
Dawson Albt, carp.
Dawson Frank, rancher.
Dawson Geo, mechanic.
Dawson John
Dawson Wm, rancher.
Del Mar Water, Light & Power Co, F H Tolle sec-mgr.
Dietrich Paul.
Dillow Wm, rock contr.
Ellis W E, timekeeper.
Emery Archie.
Emery E J Mrs.
Esparza Gorgonio, lab.
Gardner Geo A, clk.
GARDNER HARTWELL W, postmaster (Batchelder & Gardner).
Gibson Anna, waiter Stratford Inn.
Ginn Maurice E.
Glasscock W G, rancher.
Gragg Wm B, clk Stratford Inn.
Grice C R, foremn
Gruetter Wm F, rancher.
Gultras Solso, lab .
Hafeli August, rancher.
Hafeli Chas E, rancher.
Hafeli John, rancher.
Hafeli John jr, rancher.
Hafeli Paul P, rancher.
Handley Berry.
Hartley Harvey, rancher.
Hermandez J, lab.
Hillman Paul.
Hindle Dorothy M, tchr.
Hindle Edwd J, laundry agt.
Holcomb C A, rancher.
Howard Frank R, cook.
Howlett R E, bkpr South Coast Land Co.
Hyer Helen, nurse.
Jauregui Miguel, rancher.
Jauregui Pedro, rancher.
Kals Emil J, carp.
Kals Jos L, plumber.
Keller H W, v-pres South Coast Land Co, r Los Angeles.
Kench Anton.
Kench Chas J, rancher.
Kerchoff Wm G, pres South Coast Land Co, r Los Angeles.
Knechtel Frank, rancher.
Knerr Harold F, supt South Coast Land Co.
Lesinger Albt, gardener.
Long C E.
McCrea Geo E, fisherman.
McDonald J. lab.
McGonigle Sarah J, rancher.
McGuire E W, pumpmn Del Mar Water Light & Power Co.
McHugh Mary, maid Stratford Inn.
McKain Jas A, rancher.
McKenzie Geo H, rancher.
McKenzie James L, rancher.
McKenzie Victor, rancher
Marks Anna, maid Stratford Inn.
Marquez E.
Marquiz J, lab.
Martinez Pedro, lab.
Martinez Tony, lab.
Matthews Edgar M, rancher.
Maurer Oscar, photographer.
Mecklensek Jos.
Mendenhall James, cook.
Moore Gemma, waiter Stratford Inn.
Murphy A D, engr Del Mar Water, Light & Power Co.
Nettleton Ray.
Nieman Wm, township justice.
Nolegs Larry, lab.
Olle Orval E, tmstr.
Oller L C Mrs.
O'Moore Eileen, musician.
Pearce J L, operator.
Pearl Guy E, rancher.
Perez A, lab.
Perez Juan, lab.
Perry Herbert E, chef.
Pike Beatrice Mrs, housekpr Stratford Inn.
Reemts Geo D, rancher.
Rimback Chas, rancher.
Rimback Chas jr,, rancher.
Rimback Willard, rancher.
Ruiz C, lab.
Ross Mary Mrs, waiter Stratford Inn.
Sachs John W, rancher.
Sachs Oscar, machine shop.
Salazar Feliz, ranch hand.
Santa Fe Ranch, H M Crawford supt.
Seigel Henry, rancher.
Silvas Benito, rancher.
Silvas Fred, lab.
Stelzner Lizzie Mrs, storekeeper.
Small H J.

ORT IRON WORKS
PHONE MAIN 1920
11th AND M

F. W. BRADLEY CO.
FAMILY TRADE A SPECIALTY
TELS: HOME 1157, MAIN 157
Wholesale Wines and Liquors
Prompt Free Delivery
1058 FOURTH ST.

Snead John, asst engr Del Mar Water, Light & Power Co.
Sopeda Sabino, lab.
SOUTH COAST LAND CO, Wm G. Kerchoff pres, H W Keller v-pres, F H Tolle sec and gen mgr props. Stratford Inn; Stratford Inn Garage and Bath House and Del Mar Townsite.
Standish Miles, chauffeur.
Stelling F, rancher.
Stelling John, rancher.
Stelling Otto, rancher.
Stevens Edwin R, rancher.
Stolzy Mrs H W.
Stoddard J B, apiarist.
STRATFORD INN, South Coast Land Co props, phone Del Mar 11, Home 461. (See Page 6.)
Stratford Inn Garage South Coast Land Co props.
Switzer Edwd, rancher.
Tolle Frank H, sec and mgr South Coast Land Co.
Vitze Carrie Mrs, waiter Stratford Inn.
Vokeroh Hans W.
Warren Frank R, steno South Coast Land Co, r San Diego.
Weed Georgia D Mrs.
Weidner Bert J, clk.
Welte Andw C, rancher.
Welte Edwd H, rancher.
Welte John W, rancher.
Wetzer Anna.
Wetzer Eugene J, brick mason.
Wilson O T, pantrymn Stratford Inn.
Wilson Wm, rancher.
Zarn Melcher, rancher.

DE LUZ.

Brawley Ida M.
Brode Edwd, rancher.
Clough Clara L, nurse.
Day Harry K, rancher.
De Luz Warm Springs, Mrs K S Regan prop.
Dicey Chas A, rancher.
Everett Alvah G, rancher.
Everett Wm M, rancher.
Farrero Bartholomew, rancher.
Garnsy Louis.
Harris Louis, lab.
Hoge W J, rancher.
Johnson Thos, rancher.
Keele Dick, lab.
Lesley John T, rancher.
Marino J, rancher.
Meeser Gotlieb, rancher.
Nuthall G A.
Orvis Fred H, rancher.
Regan Joe M, rancher.
Regan Kate S Mrs, mgr Warm Sprgs.
Regan Margaret L.
Scarca Nicholes, rancher.
Scolari Mike, rancher.
Sidle Cordie S.
Tittle Jessie D, tchr.
Waheley Clayton.
Webster Bert, rancher.
West Isaac.
Wilmot Arthur, rancher.
Wilmot John, rancher.
Wilmot Rosso J, rancher.

DESCANSO.

Adams Robt, min eng.
Allison Benj F, rancher.
Alyward John, rancher.
Alyward Wm, rancher.
Billon A C, rancher.
Billon Rodrick, rancher.
Berg Alfd J, barber.
Berkey Wm A.
Brenner Carl O, forest ranger.
Brown Frank, lab.
Brown Philip, rancher.
Brawning R H, rancher.
Byers Y J, miner.
Clark D B, miner.
Cuddabeck Vincent, rancher.
Davis R C, rancher.
De Varona J C, real estate.
Du Bois T B.
Ellis Chas, rancher.
Ellis Henry W, rancher.
Ellis Wm E, rancher.
Flinn Frank A, rancher.
Flinn Jas E, rancher.
Flinn Julia.
Garbonia Benj, rancher.
Gorton W B, mgr Oak Grove Store.
Griffin Chas O, rancher.
Griscom Beatrice, rancher.
Groome Stanley C, rancher.
Helm John, roadmaster.
Higgins Herbt, rancher.
Hulburd Horace B, rancher.
Hulburd Ranch Hotel.
Hulburt Ebenezer W.
Hurd Wm J, civ engr.
Jackson John C, rancher.
JOHNSON H M, postmaster.
Johnson H Monroe.

Barney & Barney
Insurance
Bonds, Loans
Liability
Compensation
PACIFIC MUTUAL LIFE INS. CO.
E. P. RIECKER, Agt.
Scripps Bldg.
Rooms 207-209

The Universal Health Association preserves and restores health
1550 3rd

MASTEN & KENDALL
919 Sixth Street, San Diego
Real Estate—Insurance
Money to Loan
House Renting a Specialty

PACIFIC PHONE MAIN 2728
B. H. VREELAND & CO.
409 AMERICAN NAT. BANK BLDG
PUBLIC ACCOUNTANTS

Johnson Connell & Saum
FUNERAL DIRECTORS
LADY ASSISTANT
Seventh and Broadway
TELEPHONES SUNSET, MAIN 158 HOME 1158

Naylor Gem Co.
Jewelers Miners and Cutters of Precious Stones
We have our own mines of Tourmaline, Beryl, Turquois, Hyacinth and Garnet
330 Broadway
U. S. Grant Hotel

Linstadt Erick, rancher.
McCain G W, stockraiser.
McDougal A J, miner.
Marshall Lawrence E, rancher.
Miller E S.
Oak Grove Store, W B Gorton mgr.
Palmer Ira T, rancher.
Palmer I L, ranch hd Hulburd Ranch
Place W H, roadman.
Recklefsen W A, rancher.
Salazar Cecilis, rancher.
Salazar Fernando, vaquero.
Salazar Matias B, vaquero.
Scove C, rancher.
Shook J H, miner.
Swain Morris L, rancher.
Swain Sarah L (wid Saml P).
Thompson Martin.
Walton H B, miner.
Wolen Axel W, rancher.
Young Jas, lab.

DULZURA.

Allen Wm, apiarist.
Bachus Edwd E, miner.
Bennis Saml.
Bloch R M Mrs.
BlochWm, rancher.
Bratton Chas, rancher.
Burroughs Chas, miner.
Camp Chas A, prop Dulzura Inn.
Carly Victor, rancher.
CLARK ELAM, postmaster.
Clark Fred R.
Clark Josephine E, tchr.
Clark Lila A Mrs.
Dennison Wm E, rancher.
Donohue Alonzo, apiarist.
Donohue Stephen S, miner.
Dulzura Inn C A Camp prop.
Farquier Henry C, rancher.
Ferguson Frank, rancher.
Ferron Sarah V (wid E X) groceries.
Ferron Launcelot N.
Geary Agnes Mrs, rancher.
Goad John E.
Hagenbuck Henry H, gen mdse.
Hale Geo E, rancher.
Hale Geo F, rancher.
Haptonstall Edwd W, rancher.
Harvey Francis A, autos.
Harvey Louis, rancher.
Harvey Louis N.
Hubbert L C.
Lane J M, rancher.
Larson Lars, rancher.
Lauterbach Henry, rancher.
Lightner Joel, rancher.
Lightner Maud H, music tchr.
Linniger John F.
McGuire Danl, miner.
McLeran Benj, apiarist.
Moore Roger, rancher.
Moore Walter, rancher.
Rowe Jack, rancher.
Salazar Cecilio, rancher.
Sheckler Benj R, rancher.
Sheckler W Claude, rancher.
Simmons John B, forest ranger.
Small Edwin F.
Strong Howard, apiarist.
Walker Albt A, rancher.
Walker Ralph C, rancher.
Witt John W, goatman.
Wueste Rudolph, eng.

ENCINITAS

(Olivenhain P O consolidated with Encinitas).
Allen M C, bldg contr, r Merle.
Arnold H B, farmer.
Bramming Carl F Mrs.
Brotherton T W, rancher.
Bumann Herman, rancher, r Olivenhain.
Bumann John C, rancher, r Olivenhain.
Bumann John H, rancher, r Olivenhain.
Chalvet Peter, r Olivenhain.
Clark Laura F.
Cole Henry R, (Early & Cole).
Coutts Fred, dog trainer, r Merle.
Cozens Charles B.
Cozens Harold A, tchr.
Cozens T W, real est.
Dane G Burt, rancher.
Davis C W, rancher.
Davis W H, rancher.
Denk Louis, rancher, r Olivenhain.
Early & Cole, poultry.
Eckhardt Karl, rancher.
Encinitas Cash Store, E E Garnett mgr gen mdse.

San Diego Building and Loan Association
Low Interest and Easy Terms for Borrowers
J. R. BEARDSLEY, Secretary
759 SIXTH ST., Express Block

Wankowski-Osborn Co., Inc.
REAL ESTATE, INSURANCE, SURETY BONDS
Home Phone 1315, Sunset 2029
341-342-343 Spreckels Theatre Building

On The State Highway
Encinitas Garage and Implement Co.
(Not Inc.)
Dealers in
AGRICULTURAL IMPLEMENTS, HARDWARE
and
MOTOR CAR SUPPLIES
W. RAYTHYEN, Prop. ENCINITAS, CAL.

ENCINITAS GARAGE & IMPLEMENT CO, W Rathyen prop. (See adv.)
Etzelstorfer John, contr and school trustee, r Olivenhain.
Evans John F.
Eymann Ed, merchant, Olivenhain.
Fauth K Mrs, r Olivenhain.
Fay John A, real estate.
Fidero Theo, rancher, r Olivenhain.
Fletcher E F D, Mrs.
GARNETT E E, mgr Encinitas cash store and postmaster.
Garnett Ransford S, clk.
Gautner Chas, r Olivenhain.
Gifford Jas F.
Graham Annie B, dressmkr.
Hammond Edwd, carp.
Hasnmaile Anton.
Hauck Alvina, rancher.
Hauck Herman, rancher and school trustee, r Olivenhain.
Hill P D, rancher.
Huchting Arnold F, rancher.
Huchting August H jr, rancher, r Costa.
Huchting Bros Inc, ranchers.
Ingersoll Donald C, carrier RFD.
Koehn Ferdinand, rancher, r Olivenhain.
Kohlert Fred, rancher, r Olivenhain.
Kohlert Otto, poultry, r Olivenhain.
Ladd Harley, rancher.
Laughter Melby, farmer.
Lienhard Otto, prop The Lienhard and Livery.
Lienhard The, Otto Lienhard prop.
Luhr Louis C, real estate.
Lux Alex, rancher.
Lux Henry, apiarist.
Lux Jessie
Lux John, rancher, r Olivenhain.
Lux Peter, apiarist.
Lux Ray, rancher.
Lyman C A, rancher.
Mesa Jose D, rancher.
Mooney Fred, rancher.
Morrell Calvin, rancher.
Motzeck Aug, r Olivenhain.
Nipp Jos R, foremn Santa Fe.
Peterson M Miss, apirist.
POSTOFFICE, Garnett E E, postmaster.
Rathyen Warner, prop Encinitas Garage and constable.
Reed C A, agt Santa Fe.
Rice Geo B, rancher.
Rupe Jas W, county roads.
Satterlee Douglas F, rancher.
Scott Frank L, rancher.
Seiler John G, farmer.
Shepard J H, rancher.
Shepard Guthrie.
Shiller Kate, tchr.
Slaff E, rancher.
Tallant E P Mrs.
Tausch Geo, r Olivenhain.
Teten Fred Mrs.
Teten John, rancher.
Teten Wm, ranch hand.
Thebo Geo, carp.
Thebo Jesse, restaurant.
Thebo Linedon, student.
Thebo Pearl, rancher.
Thilges Nicholas J, rancher.
Tingman A G Mrs.
Togel Adolph, rancher.
Valenzuela J R, rancher.
Van Antwerp D H, poultry.
Ward Thos S, rancher.
Warner K L, florist.
Wellenstein Carl, rancher Olivenhain.
Weller Lewis, farmer, r Olivenhain.
White Wm J, blksmth.
Wiegand Adam, rancher.
Wiegand Alvin, rancher.
Wiegand Herman, rancher.
Wiro Wm jr, r Olivenhain.

IRWIN & CO.
HAY, GRAIN,
FLOUR,
MILL FEEDS,
POULTRY
FEEDS,
GRAIN BAGS,
WOOL BAGS,
SACK
TWINE,
COAL
Main office
FOURTH AND K
PHONES:
MAIN 440
HOME 1440

Dairy in Mission Valley
Best Milk and Cream
ALLEN'S DAIRY
R. F. D. NO. 2
BOTH PHONES
MISSION VALLEY

SOUTHERN TRUST AND SAVINGS BANK
COMMERCIAL TRUST SAVINGS
U. S. GRANT HOTEL BLDG.

LEIGHTON McMURTRIE CO.

320 BROADWAY, U. S. GRANT HOTEL BUILDING

REAL ESTATE
INSURANCE
MORTGAGE LOANS

PHONES:
HOME 1260
MAIN 260

G. C. ARNOLD & SON

Real Estate
and
Insurance

1312
FIFTH ST.

FALLBROOK GARAGE AND MACHINE SHOP

FRANK R. DAY, Propr.

General Repairing of All Kinds

AGENCY FOR FORD CARS

FALLBROOK, CAL.

Citizens Commercial Bank

H. Smelser, President; W. E. Gird, Vice-President; W. M. Smelser, Cashier.
Directors: H. Smelser, T. J. Shipley, C. E. Lamb, W. E. Gird, W. M. Smelser

Paid-Up Capital, $25,000.00

Charter No. 501

FALLBROOK, CAL.

Pfahler Buelow & Fisher

Commercial
Linotype
Compositors

860 3RD

A. J. CLEMMENS

PUMPS, GAS ENGINES, PLUMBING,

TANKS, REPAIRS

FALLBROOK, CAL.

LADIES' REST ROOM

AT THE

RESTAURANT AND BAKERY

ON MAIN STREET AT FALLBROOK

BERTSCH & KOENIG, Proprs.

Edwin L. Bailey

Phonographs, Graphophones, Musical Merchandise, Sheet Music.

FALLBROOK

Read the Colored Section

PARADISE VALLEY SANITARIUM

NATIONAL CITY, CAL.

H. A. CAMERON CO.
THE OFFICE OF EFFICIENCY
INSURANCE BONDS
UNION BUILDING
PHONES--MAIN 4953 HOME 1788

FALLBROOK

Alexander Henry V, pub Fallbrook Enterprise.
Alexander Margt, clk C E Lamb.
Allen Emmett B, rancher.
Allen Laura A, rancher.
Ames A F, rancher.
Anderson Frank B, rancher.
Anderson O A, rancher.
Angelo Wm, locomotive engineer.
Aubert Jules A, rancher.

BAILEY EDWIN L, musical merchandise, photographs and sheet music. (See adv.)

Baker John L, lab.
Bartholomew Chas, rancher.
Bartholomew Clarence E, rancher.
Bates Geo B, poultry.
Bell Alonzo M, carp.
Bell Francis S.
Bertsch David (Bertsch & Koenig).

BERTSCH & KOENIG (David Bertsch, Carl Koenig) restaurant and bakery. (See adv.)

Bidelman Gladys, tchr.
Bowser Henry, rancher.
Bradford C E, rancher.
Brandon Albert L, carp.
Brandon A.
Bromley Emily, poultry.
Bromley H R, poultry.
Bronsett Simon.
Brown Cyrus F, railway man.
Browne LeRoy, rancher.
Buell Kate, tchr.
Bunkelman Paul, tmstr.
Calac J C, constable.
Campbell Geo G, county bee inspectr.
Carpenter Gilbert A, apiarist.
Chamberlain Edwd M.

CITIZENS COMMERCIAL BANK, H Smelser pres, W E Gird v-pres, W M Smelser cashier. (See adv.)

Clark Almon J, rancher.
Clark Alva, lab.
Clark Geo P,
Clark Wm S, rancher.
Clauson F C, rancher.
Clemmens Albert B, rancher.

CLEMMENS A J, pumps, gas engines, irrigation supplies and plumbing. (See adv.)

Clemmens Mary B Mrs.
Colby Fay S, janitor high school.
Conway Albert H, lab.
Conway Saml C, carp.
Crane Chas F.
Crane C F Mrs.
Crane Walter E, carp.

DAY FRANK R, prop Fallbrook Garage and Machine Shop, agent for Ford Automobiles. (See adv.)

Day Neff, lab.
Dodge C W Mrs.
Dodge Fred H.
Douglass C A Mrs, rancher.
Doyle John, rancher.
Eenigenberg Josephine, clk.
Ellis Henry W, RFD carrier.
Ellis Stephen E, mgr Hotel Ellis.
Ellis Thos G, rancher.
Ellis Wm, pres Fallbrook Merc Co.
Ellis Wm S, farmer.
Ellis & Myers, (T G Ellis, Edwd Myers) prop Fallbrook Meat Mkt.
Fair Saml J, retired.
Fallbrook Bakery (Bertsch & Koenig)
Fallbrook Commercial Club, E C Reader pres, V B Westfall sec, W M Smelser treas.
Fallbrook Enterprise, H V Alexander publisher.

FALLBROOK GARAGE AND MACHINE SHOP, Frank R Day prop general repairing of all kinds and agent for Ford Automobiles. (See adv.)

Fallbrook Hardware Co, Geo F Westfall mgr.
Fallbrook Harness Shop, Oscar Hafner prop.
Fallbrook Meat Market, Ellis & Myers, props.
Fallbrook Mercantile Co, Wm Ellis pres, Edward C Reader mgr.
Field W O, farmer.
Fisher J F, poultry.
Fleming Jennie J, rancher.
Fleming Virgil, rancher.
Fleshman W S, deputy sheriff, Pala Road.
Foster Almon, rancher.
Foster Robt I, rancher.
Foust H A.
Fox Albert W E, brakeman.

W. P. Fuller & Co.
PAINTS
OILS
GLASS
DOORS
SASH
MIRRORS
STAINS
VARNISH
7th and F

Frye & Smith
Print This Directory
856 Third St. San Diego

The Companies Represented by **Kettner & Salmons,** THE INSURANCE MEN
Have loaned over half a million dollars in San Diego
PACIFIC 244. HOME 1344 TIMKEN BUILDING

CALIFORNIA IRON WORKS
INCORPORATED
PHONES, HOME 1336, SUNSET 1336
FOOT OF SEVENTH STREET, SAN DIEGO, CALIFORNIA

ENGINEERS, FOUNDERS, MACHINISTS
STRUCTURAL IRON AND STEEL CONTRACTORS
FREIGHT AND PASSENGER ELEVATORS

M. F. ZENT
Insurance

Fire
Accident
Liability
Plate Glass
Automobile
Live Stock
Burglary
Elevator
Rent
Surety Bonds

207
AMERICAN NAT'L
BANK BUILDING

Pfahler Buelow & Fisher

Commercial
Linotype
Compositors

860 3RD

Fuentez Manuel, lab.
Fulwiler J A, rancher.
Fulwiler Julian L, farmer.
Gallie W S, rancher.
Gilman June, rancher.
Gilman Mossman D, engineer.
Gird W E, vice pres Citizens Commercial Bank.
Graffin Saml H, lumber and building material.
Graham Wm A, rancher.
Grainger Aurora M, tchr.
Groshong Ida Mrs, rancher.
Hafner Oscar, prop Fallbrook Harness Shop.
Hagerman Geo, apiarist.
Hall C N.
Hanson Andrew, rancher.
Hardy's Drug Store, Jess D Hardy mgr.
Hardy Jess D, mgr Hardy's drug store.
Harrison Edwd N, farmer.
Harrison Howard, rancher.
Hawley Lucy (wid A W).
Hawley Ollie B, mgr Pac Tel & T Co.
Hawley Ralph A, prop Hawley's express line and rancher.
Hawley's Express Line, R A Hawley prop.
Heylmann Frank, painter.
Heylmann Fred W, painter.
Heylmann Otto, painter.
Higgins Laura.
Higgins Mary, waiter Hotel Ellis.
Hindorff Erick, rancher.
Hindorff Leanore Mrs, apiarist.
Hotel Ellis, Stephen E Ellis mgr.
Howell E C, apiarist.
Hubbard Oliver C, farmer.
Justice of the Peace, J D Kindle.
Keys Wm A, rancher.
Kindle Josiah D, bldg contr and justice of the peace.
Kindle Sarah E Mrs, millinery.
King Jas E, rancher.
Kock Lilly.
Koenig Carl (Bertsch & Koenig.)
Kolb J B.
Kuhn Wm, farmer.
Kyler Wm B, rancher.
Lamb Clarence E, general merchandise.
Lamb Denver O, rancher.
Lamb Store, C Lamb prop.
Lamont Zadie G.
Lauritzen Ernest, apiarist.
LeFevre Oscar, rancher.
LeFevre Robert D, rancher.
LeFevre Thomas A, rancher.
Lewis Z H, poultry.
Litten Bert E, helper I E Litten.
Litten Ira E, blksmth.
Loma Ranch Co, F D Pratt sec, lemons and olives.
Loveland Roswell.
Lovell Thos R, railway man.
Lues Carl, lab.
Luxon Joseph, miner.
McEuen W E.
McKay John, farmer.
McKinnie Robt L, rancher.
McMillian Barbara B, clk.
McMillian Wm H, agt Santa Fe.
Macbeth Mary E, music tchr.
Mack John M, horticulturist.
Mager Mary M.
Magee Ora.
Magee Victor M, rancher.
Marston R J, waiter.
Martin Arthur J, mgr Ridgley & Martin.
Martin Chester E, rancher.
Martin Jacob A (Ridgley & Martin).
Martin Joseph G, tchr.
Mason John F, rancher.
Maze Frank T, clk Hardy's drug store.
Maze Gilbert F, auto opr.
Maze Luther C, barber.
M E Church, Rev G E Twomley pastor.
Miller Fred H, rancher.
Monroe Daisy L, tchr.
Moody Alonzo J Mrs.
Moore W, rancher.
Morgan Clark H, horticulturist.
Morris Robt N, farmer.
Morrison J W, clk C E Lamb.
Morrison Sibyl L, tchr.
Morrison Sylvia A, dressmkr.
Morse George J, rancher.
Musser George, rancher.
Myers Edwd, butcher.
Myers F, rancher.
Nesbit Robt, horticulturist.
Newell L, rancher.
O'Neal Josiah, rancher.
Pac Tel & Tel Co, Ollie B Hawley mgr.
Pemberton Wm V, rancher.
Peters Anson M, rancher.
Peters Herbert M, rancher.
Peters Mary G Mrs, apiarist.

LOUIS KIRSHBAUM
GRAND PRIZE 1899 FOR SUPERIOR TAILORING
HIGH GRADE LADIES' AND GENTS' TAILOR
BOTH PHONES 414 B STREET

CHAS. F. O'NEALL
529 BROADWAY Phones: Home 3590, Main 252
LOANS
REAL ESTATE
FIRE INSURANCE

Phillips Josephine.
Pilgrim Chas M, farmer.
Pittinger Winnie C Mrs.
Postoffice, Bert Woodbury postmaster.
Pratt Anna.
Pratt Chas, Loma Ranch.
Pratt F D, sec Loma Ranch Co.
Pratt Herbert S, rancher.
Preston Albert H, rancher.
Reader Edwd C, mgr Fallbrook Mercantile Co.
Reader Frank H, clk Fallbrook Mercantile Co.
Reche Charles V, apiarist.
Reed George W, rancher.
Reed John W, lab.
Reed Joseph C, rancher.
Reed Wilburn, rancher.
Rice Ernest L, lab.
Ridgley Perry C (Ridgley & Martin).
Ridgley Wm H.
Ridgley & Martin (P C Ridgley, J A Martin), gen mdse.
Rodriguez Benjamin, lab.
Rodriguez Damaso P, lab.
Rodriguez Venancio, farmer.
Root Harry B Mrs.
Roripaugh Edna.
Horipaugh Jas G, rancher.
Rose Frank, lab.
Rose Fred, lab.
Rose Herbert, lab.
Sample Arthur, farmer.
Sample John B, rancher.
Santa Fe Ry Co, W H McMillan agt.
Sheldon Geo M, prin high school.
Shipley Thos J, rancher.
Smelser Harry H, feed and furn.
Smelser Horatio, pres Citizens Commercial Bank.
SMELSER WM M, cashier Citizens Commercial Bank, sec Fallbrook Commercial Club and Notary Public.
Smith John McPherson, rancher.
Smith Wm A.
Sproul L S.
Sproul Samuel.
Squires Jennie A, rancher.
Stewart Herbert L, overseer county roads.
Tofanelli D Guglielmo, rancher.
Tracy Catherine Mrs.
Tucker Ida M, nurse.
Tucker Jay G, automobile stage.
Twomley G E Rev, pastor M E Church.
Twomley Lowell E, clk Ridgley & Martin.
Van Rensselaer Edwd M.
Van Rensselaer Jas T, rancher.
W C T U.
Walton Cyrus A, farmer.
Walton Ellis B, farmer.
Warren Margaret J, teacher.
Watkins James C, farmer.
Weaver Noah, apiarist.
Wells Elizabeth A.
Wendlandt C A Mrs.
WESTFALL GEORGE F (Westfall & Sons), chairman county board of supervisors 5th district, mgr Fallbrook Hardware Co.
Westfall Gerald F, clk Fallbrook Hdw Co (Westfall & Sons).
Westfall & Sons (George F, Victor B and Gerald F Westfall) real estate.
Wheeler Chas C, photos.
Wheeler Gertie M Mrs, clk Fallbrook Mercantile Co.
White Alice A, tchr.
White Austin E.
White Fred H, tinner.
Wilbur Delia C, rancher.
Wilcox Arthur H, blksmth.
Williams Floyd C, farmer.
Williams Wm, rancher and real estate.
Wilmot J E, rancher.
Wilmot Oscar, rancher.
Wisdom M R, rancher.
WOODBURY BERT, staty and postmaster.
Woodman Edwd, rancher.
Woodman Morris, rancher.
Woman's Saturday Afternoon Club.
Wright Robert, rancher.
Yong Sing, cook.

FOSTER.

Arnold L H, rancher.
Baston A C, rancher.
Bryan Don C, rancher.
Cartwright E C, rancher.
Curtis Geo De C, apiarist.
Drake R C, rancher.
Extension Hand Truck Factory.
Foster Arthur M, rancher.
FOSTER JOS, county supervisor and prop Julian stage line.
Grant John C, quarryman.


MUEHLEISEN TENT AND AWNING CO.
Manufacturers of
Tents Awnings and Covers
Flags, Sails and Camp Furniture
753-755 Fourth Street
Both Phones

Frye & Smith
Print This Directory
856 Third St. San Diego

The Thiel Detective Service Co.
F. R. CLAYTON Manager
PHONE SUNSET MAIN 2350
Los Angeles Office, Suite 926 Washington Bldg.
PHONE HOME A 2844

SAN DIEGO TITLE GUARANTEE COMPANY CAPITAL STOCK $250,000.00
"EVERYTHING IN THE TITLE LINE"
L. O. HARVUOT, PRES., CHAS. W. AMOS, SEC'Y. COR. 2nd AND BROADWAY Spreckels Theatre Bldg

Home 4328
Pacific 1478

ROOD-PETERS COMPANY
Real Estate and Loans
Bonds
Insurance
Workmen's Compensation
603 AMERICAN NATIONAL BANK BUILDING
San Diego, Cal.

Gregg Edwd E, rancher.
Gregg F M, rancher.
Gregg Robt J, phys.
Hawley Geo H.
Hawley May, rancher.
Holes Jas, auto stage driver.
Hopkins C A, poultryman.
Howard H L, rancher.
Kemp Jas A, rancher.
Kerz Anton, apiarist.
King Jas E, rancher.
Laws C F, rancher.
MacMullen N A, messenger Wells-Fargo & Co.
Moore J E, rancher.
Morand Sherman, auto stage driver.
Mussey Albt W, rancher.
Perkins N E, rancher.
Reynolds Thomas M, rancher.
Sanford W O, rancher.
Sneed Geo, rancher.
Stromee Karl O, U S mail clerk.
TURNER JOHN C, agent S D & S E Ry and postmaster.
Vertrees Ray, rancher.
Weston Howard L, dairyman.
White W D, poultry raiser.

GROSSMONT.

Adams Hugh, quarryman.
Alfred Geo L, farmer.
Alvares Jos, lab.
Anderson C L, gen mdse.
Anderson Karna, tchr.
Baldwin A D, prop Grossmont Inn.
Bond Carrie Jacob, composer and writer.
Duley Michl, farmer.
Frank Geo B, nursery.
Gleason Alida W, dom.
Grossmont Inn, A D Baldwin prop.
Hartman Katherine, gardener.
Herzberger Z M.
Hubbard W L, musical critic.
Jones D M, express.
Jones Wm B, butcher.
Lewis John E.
Miles Lucius C, farmer.
Miles Mary W, hotel,
Murtinger John, lab.
Russell Frances.
Schumann-Heink Ernestine Madame, operatic singer.
Spence Edwd, rancher.
Swanson E A.
Todd Jos A.

HILL.

(Known as Sorrento, within San Diego City Limits.)

Allen Alice M, nurse.
Bailes Wm, farmer.
Baker Amelia (wid W G).
Baker Danl A, stock raiser.
Baker Grace tchr.
Bird James A, farmer.
Brown Chas, rancher.
Butler Robert G, farmer.
Clark Jas, farmer.
Dietrich Albert O, farmer.
Dietrich Edward, farmer.
DIETRICH ELLEN A, postmaster.
Dietrich Max H, storekpr.
Figueroa Ray, farmer.
Frank Chas, farmer.
Lockyer Edwd T, farmer.
Lockyer Geo L, farmer.
Melbourne Wm T, horticulturist.
Miklensek Hilda Mrs, poultry.
Stuthman Henry, farmer.
Swanson Chas J, pumper A T & S F Ry.
Wheeler Scott W, foreman A T & S F Ry.
Wilson Clarence G, farmer.
Wilson Emilio, farmer.

IMPERIAL BEACH.

Babcock H.
Bartlett Phil.
Binz Frances R Mrs.
Binz Louis F, gracer.
Bradford W C, carp.
De Sterling Leon G, miner.
Disinger David, Postmaster.
Disinger Eva C, asst postmaster.
Dixon Wm.
Dunlap Thos H.
Elkington John, eng.
Geradehand Moritz.
Harman A M.
Harris John R.
Harris Richd, carp.
Harris Thos J, painter.
Harris Wm, painter.
Hawkins Wm.
Hopkins Ira K.
Hopkins Jerome B.
Howell Edna.
Howell Frank.
Hughes Elizabeth.
Hughes L Miss.
Imperial Beach Hotel, J L Speicher prop.

Pfahler Buelow & Fisher
Commercial Linotype Compositors
860 3RD

STEINWAY PIANOS
VICTOR TALKING MACHINES
GRAY MAW MUSIC CO. INC.
EVERYTHING IN MUSIC
BOTH PHONES
1256-1260 FIFTH ST.

W. F. LUDINGTON CO.
234-235 SPRECKELS BLDG.
GENERAL INSURANCE AND SURETY BONDS
MARINE INSURANCE

Jacks H B.
Keith Jas B, phys.
Kennedy Mary.
Koehler Edwd.
Koehler Gertrude.
Koehler Hillard W, prop Ocean View Cafe and Dancing Pavilion.
Lyman Hal C, agt Mexico & San Diego Ry.
McKee Marquis L (McKee & McKee)
McKee Myrtle B (McKee & Mcee)
McKee & McKee (M L and M B) gro.
Mexico & San Diego Ry, H C Lyman agent.
Morrow Jennie.
Myrtle John, farmer.
Ocean View Cafe & Dancing Pavilion. H W Koehler prop.
Peterson Elinor.
Peterson E W.
Plowman A F.
Reihl Herman.
Roof Wm, carp.
Smith Geo G.
Souther Wm J, farmer.
Speicher John L, prop Imperial Beach Hotel.
Sternberger Luvalle.
Stratton J S.
Stratton L C.
Taylor Henry.
Wade Wm N.

JAMACHA.

(Refer also to El Cajon for names.)
Anderson Charles A.
Breeden C O, rancher.
Breeden M, rancher.
Borland, real est.
Fauquier Geo, rancher.
Griffith real estate.
Griffith Lan, rancher.
Haliday B, rancher.
Haliday Walter, rancher.
Hamilton Hugo B, rancher.
Hamilton M D, rancher.
Hawley Ed C, rancher.
Hemphill, foreman.
Kelsey, foreman.
Lang Chas A, rancher.
Lang Sidney.
Leslie M Mrs.
Leslie Roland R, rancher.
McCuistion J A, rancher.
Mallory J A, rancher.
Myer F A, rancher.
Meyers Dick, rancher.
Morrison Miles H, rancher.
Murphey Jas, rancher.
Murphy Emma, tchr.
Murphy Jas jr.
Murphy John, rancher.
PETERS NOAH A, postmaster, gen mdse and blksmth.
Peters Paul M.
Rickey Fred, rancher.
Rickey H L, rancher.
Rootlidge Lawrence, rancher.
St Clair Guy R, rancher.
Smith Francis J.
Spencer G A, rancher.
Stead G D.
Swoboda, rancher.
Veall Herbert.
Webber Mary J, rancher.
Wilken A C, rancher.
Winterstein Arthur, rancher.
Winterstein Edwd R, rancher.
Woolsey Geo D, contr.
Young Maggie A, rancher.

JAMUL.

Bashore Chas, rancher.
Biddle Benj, rancher.
Butler G A, teamster.
Davis J A, farmer.
Davis J S, farmer.
Duran Earl, farmer.
Duran Francisco, rancher.
Ferguson Chas T, rancher.
Ferguson Clarence G, real est.
Ferguson Wm D, rancher.
Finney Grant H, rancher.
Follette H W.
Fuller A M.
Goodwin J M, farmer.
Hilton C F, farmer.
Hogan Geo W, foreman.
Holmes Stacey, rancher.
Jensen Soren C, mail carrier.
Korte G F, farmer.
Lauterbach Fred, farmer.
McJannet Jas, rancher.
Maxfield Blaine, farmer.
Maxfield Geo. L, apiarist.
Merz Louis, rancher.
Popplewell Thos M.
Rootiidge L D, foreman.
Smith Wm, farmer.
Stead Grove D.
STEINMEYER THEO H, postmaster and gen mdse.
Strong Chas, apiarist.

Ross & George
Bookbinders
Blank Book Manufacturers
and Paper Rulers
860 Third

Frye & Smith
Print This Directory
856 Third St. San Diego

Hartwell Electric Co.
955 SIXTH STREET

Designers and Manufacturers
ARTISTIC
ELECTRIC FIXTURES

An Accident is not Always a Disaster
If you have FIRST called on
NEAL & HOME
625 E St.

Swain Fredk M, apiarist.
Swain Geo A, apiarist.
Varni Gugliemo, rancher.
Varni Wm, farmer.
Wade W M, physician.
Walker Fred, farmer.
Watts A, farmer.
Young Ellen M.

JULIAN

Gasoline Station and Garage. Freight Trucking

F. L. BLANC
GENERAL MERCHANDISE
Daily Mail and Passenger Stage from Foster, Ramona, San Ysabel to Julian.
Groceries, Dry Goods, Lumber, Drugs, Hardware, Boots, Shoes, Hay, Grain, Bread.
FREE CAMP GROUNDS
Phone, Sunset 181 Saw Mill, Phone Sunset 67 JULIAN, CAL.

HOTEL WASHINGTON
Mrs. Annie K. Smith, Prop.
Newly Furnished, all Sunny and Cheerful Rooms.
Heat and Gas in Each Room.
TABLE UNEXCELLED. RATES REASONABLE.
Headquarters for Commercial Men.
Furnished Tents and Cottages for Light Housekeeping.
Julian, Cal. Phone, Sunset Main 91.

R. D. Thompson Fred Karsten
THOMPSON & KARSTEN
RESTAURANT
Meals at all hours. Julian, Cal.

Directory Advertising Pays

Pfahler Buelow & Fisher
=
Commercial Linotype Compositors
=
860 3RD

Alford Jas F, rancher.
Anderson N G, mining.
Austin B G, mining.
Babcock Edith (wid A E), rancher.
Bailey C W Mrs.
Bailey D D, miner.
Bailey J Frank, truck opr.
Bailey Lela E.
Bailey Lucian, rancher.
Bailey Oscar, rancher.
Baird John
Bier John H, rancher.
Birdsell Alfred E, millman.
Blanc Arthur, auto opr F L Blanc.
BLANC FRANK L, General Merchandise, Garage, Truck and Stage Line, Foster to Julian. (See adv.)
Blanc Olan R, clk F L Blanc.

PHONE MAIN 4312 A. D. PIERSALL 855 SIXTH ST. SAN DIEGO CAL. INSURANCE

CALL AND SEE ME AT 855 FIFTH STREET

PHONE MAIN 4312 A. D. PIERSALL 855 SIXTH ST. SAN DIEGO CAL. INSURANCE

HEMSTOCK & DAVIS, FUNERAL DIRECTORS
1752 FOURTH ST. PHONES, MAIN 2634, HOME 1913

Bowen F A, pres Julian Chamber of Mines.
Boyd Thos E, ironwkr.
Brown Robt W, rancher.
Brown Thos Z, rancher.
Bunton John H, rancher.
Campbell J A.
Cantelo Fred G, rancher.
Chapin J P, fruit grower.
Clark Ransom B, rancher.
Clark Rex B, rancher, freight trucker
Coleman Andrew, farmer.
Collier David H, mining eng.
Conner Henry W, farmer.
Cooper Allen C, lab.
Cooper Leo F, rancher.
Cox Frances L, miner.
Craig John M, mgr garage F L Blanc.
Crase Annie D.
Dailey Fernando F, waiter.
Davis Seth, rancher.
Detrick Rex A, rancher.
Detrick Wm L, mgr Pine Hill Hotel.
Dietsch Kathryn L, teacher.
Dilks Clarence F.
Duque Thos L, stockman.
Dye Harry S, auto opr S D & Julian auto stage.
Evans W H, blksmth.
Feeler Fredk E, apiarist.
Ford Charles Y, rancher.
Foresters' Hall.
Frary Almon P, miner.
Gannon T H, rancher.
Garland Harry, tmstr.
Grand August P, farmer.
Grand Martin E, farmer.
Grand Theodore, lab.
Greene James, rancher.
Griffith John W, carp.
Grosskopf Christian, blksmth.
Habich Dave, miner.
Hamilton Joseph E, rancher.
Harper Amby, stockman.
Harper Dick, stockman.
Harris A P, prin high school.
Hill Frank T, farmer.
Hoskins George S, cattle buyer.
Hotel Robinson, Albt. Robinson prop.
HOTEL WASHINGTON, Mrs Annie K Smith prop.
Jackson Goldie Mrs, cook Hotel Washington.
Jacobs Martin J, miner and high school trustee.
Johnson John R, farmer.
Johnston Jas H, rancher.
Juch Arthur E, farmer.
Juch Chester A, farmer.
Julian Banner, A O F, 8522, meets 1st and 3d Saturdays at Foresters' Hall, C R Wellington sec.
Julian Chamber of Mines, F A Bowen pres, R D Thompson v-pres, L A Smith sec-treas.
Julian Town Hall.
Karsten Fred (Thompson & Karsten)
Kelley Chas F, rancher.
Kelly Luella.
Kelly N A Mrs.
Koehn Emma Mrs.
Koehn Louis, gen mdse.
Lane David F, miner.
LANE STELLA E, postmaster.
Lewis Ernest S, rancher.
Lewis Floyd E, auto opr F L Blanc.
McCain John J, rancher.
McCain M E Mrs, prop Mountain Glen Hotel.
McClure Earl E, ato opr F L Blanc.
McColoch Jas, miner.
McCoy Harry, miner and school trustee.
McGowan Jos E, carp.
Madison Jas T, farmer.
Magner Fred.
Marks Joseph, gen mdse.
Marlette Stephen A, rancher.
Marlette Wm E, rancher.
Martinez Juan H, rancher.
Melrose R G, miner.
Miller Arthur, rancher.
Miller Benj F, rancher.
Miller Marion H, farmer.
Miller Saml S, rancher.
Miller Thomas G, clk F L Blanc.
Mitchell Bertha B.
Morand Sherman, auto opr F L Blanc.
Morrow Philip, rancher.
Mosler Chas J, rancher.
Mountain Glen Hotel, Mrs M E McCain prop.
Mullins John N, dam construction.
Myerly John E, carp.
Newton A Mrs.
Norman H J, keeper Cuyamaca dam.
Pacific Tel & Tel Co, Mrs Alice S Price chief opr.
Pankey A D, mining.
Parsons Nellie, mining.
Perew G C, mining.
Pine Hill Inn, Wm L Detrick mgr.
Potter Chas W, gen mdse.

Ross & George
Bookbinders
Blank Book Manufacturers
and Paper Rulers
860 Third

Frye & Smith
Print This Directory
856 Third St. San Diego

CANDIES LIGHT LUNCHES
KEMP'S SODAS
209-211 BROADWAY

The Underground Geography of San Diego is no pipe dream to
R. G. TREFZGER THE HEIGHTS PLUMBER 1405 University Ave. He is a pioneer and knows the lay of the pipe and can save you money
TELEPHONES HILLCREST 368, HOME 9426

J. C. Packard
BOOK STORE and PRINT SHOP
CIRCU-LATING LIBRARY
831 SIXTH ST.

Potter Fannie B.
Price Alice Mrs, chief opr Pac Tel & Tel Co.
Price Alice M, phone opr Pac T & T Co.
Price Mildred E, phone opr Pac T & T Co.
Redman Gus, miner.
Ritchie George R, apiarist and school trustee.
Robinson Albt, prop Hotel Robinson.
Rodgers J D, rancher.
Sawday Geo, stock raiser.
Schilling Louis, rancher.
Sehr Otto N, rancher.
Senetac Paul, stockman.
Shaw Fred L, rancher.
Silvers Jas C, pool hall and notions.
SMITH ANNIE K MRS, prop Washington Hotel.
Smith Llewellyn A, sec-treas Julian Chamber of Mines.
Smith Wm E, carp.
Sprouse Jos A, auto opr C W Potter.
Sprouse Thos A, auto opr C W Potter.
Stanford Oscar, rancher.
Steffen Roy, barber.
Stratton Jas, miner.
Strick Robt, rancher.
Strick Thos, miner and constable.
Tellam Elwood B (Tellam & Sons).
Tellam Fred W (Tellam & Sons).
Tellam F W & Sons (F W, R W and E B), meats.
Tellam Reuben W (Tellam & Sons).
Thompson Richard D, (Thompson & Karsten) and v-pres Julian Chamber of Mines.
THOMPSON & KARSTEN (R D Thompson, Fred Karsten) restaurant. (See adv.)
TIP-TOP AND KLEAN MAID BREAD manufactured by Snowflake Baking Co, 701 16th, San Diego (See right bottom lines and page 10.)
Vogt H L, rancher.
Volcan Indian School.
Wadsworth Clarence, miner.
Walters J Earl, student.
Walters Lloyd A, farmer.
Walters Saml A, farmer.
Walton Harry D, rancher.
Watterson John, miner.
Webster Leonard, rancher.
Wellington Chas R, carp.
Wellington Kenneth N, rancher.
Wellington Leland A, rancher.
Western Union Tel Co.
Wilcox Horace F, justice of peace.
Wilcox Lorin L, apiarist and hotel at Banner, Calif.
Williams Fred C, rancher.
Williams Henry A, miner.
Wiliams Howard, miner.
Williams Isaac B, farmer.
Wilson Grace.
Wilson Jas.
Young Burt L, rancher.

Pfahler Buelow & Fisher
Commercial Linotype Compositors
860 3RD

LAKESIDE

Alford Robt, miner.
Alvarado Abel, flume tender.
Ames Jas, rancher.
Ames Ramon, farmer.
Ames Ray, rancher.
Anderson B A, rancher.
Anderson C O.
Arguello Reuben, rancher.
Beadle John H, livery & feed corrall.
Beckett Wm, rancher.
Bellows A C, rancher.
Bellows Susan Mrs.
Benard W J, rancher.
Birchard Mason, agt S D & S E Ry.
Birdsell A E, lab.
Biscoff Hubert, plumbing & electrican.
Bishop Geo, packer.
Blattner Wm, rancher.
Booth Chester, meat cutter J M Booth & co.
Booth James E, meatctr J W Booth & Co.
Booth Jas W (J W Booth & Co).
Booth J W & Co (J W Booth), meats.
Brand Chas B, clk J B Rumsey.
Brockway Ernest L, rancher.
Brockway J C, rancher.
Brouwer Albt, druggest.
Brown Albt J, clk J B Rumsey.
Bryant Monroe, rancher.

SAN DIEGO TILE & WOODSTONE CO.
Contractors and Jobbers in all kinds of Floor, Wall and Mantel Tile
EXCLUSIVE AGENTS FOR WOODSTONE In San Diego and Imperial Counties
DISPLAY ROOMS, OFFICE AND WAREHOUSE: 758 FRONT ST.
MAIN 4871

If it's building material you want, see **THE DIXIE LUMBER AND SUPPLY CO.**
WE SELL EVERYTHING TO BUILD ANYTHING
BOTH PHONES UNIVERSITY AVE. AND OHIO ST.

Lakeside Lumber Yard

HAROLD S. KIBBEY

LUMBER, HARDWARE, FEED
and
BUILDERS' SUPPLIES

Tel. Home 322 Lakeside, Cal.

Bryant Thos H.
Burchard Mason, agt S D & S E Ry.
Burtch John H, notary public, nurseryman.
Canedo Medardo, tmstr.
Cano Chas.
Cano Florentine.
Cano S.
Cantabear Juan, flume watchman.
Carlton John, rancher.
Campbell W S, rancher.
Carr Saml, rancher.
Carson Frank, rancher.
Chambers John C.
Chambers Wm.
Chase Halan C, rancher.
CLEVENGER LESLIE J, postmaster.
Cole Chas G, rancher.
Cole Leda C, mgr Lakeside Bakery.
Cole S D.
Compton Byron, rancher.
Conger Willis, rancher.
Conrad Geo, barber.
Contreres Ray, rancher.
Copeland Roy A, rancher.
Copeland Wm A, rancher.
Cota Arthur, rancher.
Cota Francisco, rancher.
Cota Jesus, rancher.
Cota John, tmstr.
Cotton Captain, rancher.
Crampton Chas H, clk J B Rumsey.
Cross Thomas, rancher.
Cuevas F R, rancher.
Darling Wm R, forest ranger.
Davis T E, rancher.
Del Don Attilio, rancher.
Dickson Jas, clk Lakeside Store.
Dickson R H, eng.
Diffenbaugh J F.
Donahoo Thos W, blksmth.
Dort Guy J, clk.
Downey A M, rancher.
Downing David N.
Drinkwater G Y.
Dubee A, lab.
Earle P G.
Earle R N.
Ehlers Diedrich H, mgr W D Hall Co.
El Cajon Valley Co, J H Smith sec treas, real estate.
Ellis W E, rancher.
Elmer O J.
Frankhanel F E, rancher.
Farnsworth Lee, rancher.
Fay Herbert, dairyman.
Fernandez Miguel.
Ferris C J, rancher.
Fessenden Edwd, rancher.
Fetters John W, rancher.
Fischer Jacob, rancher.
Flack Edna.
Flinn Henry C, rancher.
Forney Don F.
Foss Chas E, rancher.
Foss Harry S, rancher.
Foss Thaxter, ranch foreman.
Fryce Frank, rancher.
Gandyra Clifford F, student.
Gandyra Laurence O, harnessmkr.
Gay John H, owner Lakeside Inn.
Gerber Geo, rancher.
Gibbs E L, lab.
Gill Geo, rancher.
Guiterrez Joaquin.
Hahn H.
Hale W T, farmer.
Hall W D & Co, D H Ehlers mgr, lumber, hdw and bldrs supplies.
Harding Mary Mrs.
Hartley George.
Hatton Catherine, tchr.
Haworth Jas W, rancher.
Head Arthur.

Ross & George

Bookbinders
Blank Book Manufacturers
and Paper Rulers

860 Third

Frye & Smith

Print This Directory

856 Third St. San Diego

TIP-TOP AND KLEEN MAID BREAD
MANUFACTURED BY **SNOWFLAKE BAKING CO.**
HOME 1047 MAIN 47
SOLD BY ALL GROCERS

THE BARKER-GILMORE SPORTING GOODS COMPANY 1118 FOURTH STREET

Hambley and Smith
Hambley and Smith
Hambley and Smith
Hambley and Smith
Hambley and Smith
Hambley and Smith
Hambley and Smith
Funeral Directors
1570 4th
Tels M. 139
Home 1139

Pfahler Buelow & Fisher

Commercial Linotype Compositors

860 3RD

Head A F Mrs.
Head Thos.
Herrington L E, rancher.
Hoover Lewis V, rancher.
Holtzclau L, rancher.
Irvin N C.
Jay Katherine Mrs.
Jennings Edwd R, rancher.
Jennings Frank N, rancher.
Johns Frank, rancher.
Johnson Arthur W, rancher.
Kaufman A F, rancher.
Kennedy David P, rancher.
Kerr T F, rancher.
Keyes Ralph P, rancher.
KIBBEY HAROLD S (Florence M) lumber, hardware and feed; Tel Home 322. (See adv.)
Kimble Geo W, dairyman.
Kinney Allen E, rancher.
Kirkpatrick Lewis.
Kleine John H, mining.
Koehler Theo.
Koenig Arthur, rancher.
Koenig August.
Kouns C Y, rancher.
Kuhner W H, farmer.
Lakeside Bakery, O J Hartung prop.
Lakeside Garage, Arthur E Pratt prop.
Lakeside Hall Assn, Wm McClain pres, Mason Birchard sec.
Lakeside Improvement Club, Worthy Shipley pres, Mary A Ross sec.
Lakeside Inn (J H Gay).
Lakeside Store, C W Ross mgr, gen mdse.
Lamond Beth, student.
Lamond Jas F, rancher.
Lamond L Z, rancher.
Lang John, cementwkr.
Langdon A E.
Langdon Edwd.
Lanternman J, miner.
Lawrence J L, rancher.
Laws Clifton, rancher.
Laws John, rancher.
Laws R, rancher.
Lindo Hotel, Mrs Beatrice Price prop
Lutz E O, rancher.
McCain Jas, stage line.
McCandless W C, rancher.
McCann Thos, well driller.
McClain Wm, rancher.
McGraw Geo, rancher.
McLeod Rev, pastor Presbyterian ch.
McWilliams Ben P.
Macias Frank.
Mack John, rancher.
Mallory Edwd L, rancher.
Mansfield J B Mrs.
Marcks H Otto, mgr J B Rumsey.
Marcks H Wm, clk Rumsey's store.
Marcks W G, rancher.
Marquez Raymond.
Martin F A, rancher.
Martinez Frank, rancher.
Melville Louis G, rancher.
Meredith Edwin.
Mesa Salvador, flume tender.
Meyer Jacob, rancher.
Miller Archie, rancher.
Miller Guy, rancher.
Miller Mary R, rancher.
Miller Wm M, dairy.
Moore W T, rancher.
Morrison Elesa Mrs.
Mullins John M, foremn Cuyamaca Water Co.
Muney W W, carp.
Mundy J A, flume tender.
Murillo Feliz, flume tender.
Murillo S, rancher.
Murray W W, rancher.
Nelson Geo G, rancher.
Nelson T N (Pratt & Nelson).
Newcomb Arthur E.
Newcomb Nathan B, rural carrier.
Nicholson Homer, well driller.
North Harvey C, rancher.
Nutt John H, rancher.
Ortgier Wm, eng.
Ortiz J, lab.
Palmer Frank M, rancher.
Peak Geo A, hotel, livery, real est,
Pear C V, rancher.
Perkins Jonathan.
Perry S C, rancher.
Peterson D, rancher.
Philbrook Grover E, rancher.
Philbrook Ira M, rancher.
Phillbrook Morris, rancher.
Phillips Wallace F, blksmth.
Pittie John S, rancher.
Pittock Myrtle.
Pittock Robt, rancher.
Poutous Eva.
Poutous J P.
Pratt Arthur E (Pratt & Nelson).
Pratt & Nelson (A E Pratt, T N Nelson, Garage.
Presbyterian Church, Rev McLeod.
Price Beatrice Mrs, prop Lindo Hotel
Ramos B.

SAN DIEGO MARINE CONSTRUCTION COMPANY
FOOT OF SAMPSON ST. FORMERLY FELLOWS BOAT WORKS TELS. MAIN 4363, HOME 3467
BOATS!! BOATS!! BOATS!! BOATS!!

RECTOR SYSTEM GAS HEATING
Erling Rohde AGENT
833 EIGHTH ST. MAIN 1743 HOME 3473

Randall Geo, rancher.
Ray Earl.
Ray Ivan M.
Ray Zephaniah, rancher.
Rayos Ignacio, lab.
Rios Peter.
Rogers Jos D, rancher.
Romig Jas M, poultryman.
Ross Clifton W, mgr Lakeside store.
Row Effie E, hotel.
Row Georgia B.
Row Roy, lab.
Rowland Howard W.
Rudisill Chas E, carp.
Rudisill Roy, lab.
Ruis Abel, lab.
Ruis Joseph N, foreman.
Ruis Leandro, lab.
Ruis Tomas, lab.
Ruiz Jose N, flume tender.
Rumsey John B, gen mdse.
Rung Geo.
St Sure Victor E, rancher.
Salazar Roman, lab.
San Diego & South Eastern Ry Co, Mason Birchard agt.
Schiller Joseph, rancher.
Schuman-Heink Hans, rancher.
Schultz Paul, well driller.
Scott Geo W, rancher.
Seely Kenneth B.
Shaw Howard I, rancher.
Shea Patrick, pipemkr.
Shipley Worthy, rancher.
Silva Luis A, rancher.
Smith Hugh.
Smith J H, sec-treas El Cajon Valley Co, r San Diego.
Smith Marcelina.
Smith Romeo.
Smith Rosamel, rancher.
Snyder Jacob, rancher.
Solis Boliva, tmstr.
Sparkman W H, rancher.
Spelletta Chas, dairyman.
Starrett Josiah, rancher.
Starriette John, cement wkr.
Starriette Robt, cement wkr.
Steinmrecher J, rancher.
Stephens Jesse B, rancher.
Stewart John H, foreman S D & S E Ry.
Stockeley E, miner.
Stromee Karl, Ry mail clk.
Strong Edith, tchr.
Strong Mary Mrs.
Suza Alberto, flume tender.
Swartz Jos, rancher.
Swycaffer Louis A, lab.
Swycaffer Martha (wid Jos).
Tadlock Ranch The.
Tak Jas, rancher.
Taylor Geo W, carp.
Taylor Ralph, rancher.
Taylor Walter.
Thum Hugo.
Tibballs Walter M, rancher.
Tibbetts R M, rancher.
Tibbs E J, rancher.
Tillman W A, carp.

TIP-TOP AND KLEAN MAID BREAD manufactured by Snowflake Baking Co, 701 16th, San Diego (See right bottom lines and page 10.)

Townsend H W.
Tryce Frank, painter.
Ulrich Wm J, rancher.
Vertress Roy, rancher.
Walker Edwd M, rancher.
Walton Larnes, rancher.
Warren John P S, rancher.
Whitaker Robt.
Whittle C J, rancher.
Wiard Grenville M, jeweler.
Wilkenson J B, rancher.
Wilkenson John P.
Williams H N, rancher.
Williams Jas L, rancher.
Witham Hanson, rancher.
Woman's Club of Lakeside, Mrs Monroe Bryant pres, Beth Lamont sec.
Yadlock A L, contr.
Zellner Henry, yard foremn H S Kibbey.

LA MESA.

Ahlee Chas, meterman, RFD No. 1.
Akins Constance M Mrs, h Olive av se cor Lemon av.
Anderson A N, La Mesa Dairy.
Anderson Chas, carp; h e s Guava av 4 n of El Cajon av.
Angell John S (Evalena), theatrical mgr, h w s Date av 7 s of Lemon av.
Anothony Luther (Nettie S), (La Mesa Cash Grocery), h e s Lookout av cor El Cajon blvd.
Arbuthnot R T, phys.
Armstrong R.
Atkins Ben (Selma), barber, h Fairview av 3 w of Alta Lane.
Atkins Viola K, phone opr Pac T & T Co.

Ross & George
Bookbinders
Blank Book Manufacturers
and Paper Rulers
860 Third

Frye & Smith
Print This Directory
856 Third St. San Diego

The San Diego Union

John Burnham & Company
212-214 TIMKEN BUILDING
REAL ESTATE
LOANS
AND INSURANCE

Ross & George
Bookbinders
Blank Book Manufacturers and Paper Rulers
860 Third

Pfahler Buelow & Fisher
Commercial Linotype Compositors
860 3RD

Bailey Ray D (Nellie), eng, h w s Date av 4 s of F av.
Baker Enoch A (Katerina), h e s Guava av 2 n of El Cajon blvd.
Baldwin Andw C, carp, h e s Palm av 2 n of F.
Baldwin Marcellus O (Anna), carp, h w s Palm av 3 n of F.
Ball Martho A (wid Silas), housekpr D F Park.
Bank of La Mesa, S C Grable pres, C C Park v-pres, Lorenzo Sperbeck cashr, E C Upp asst cashr, n s Lookout av near Spring.
Barnes Leila M, r W L Barnes.
Barnes Wilson L (Alice), h e s Date av 3 n of F av.
Barney Chas E (Isadora), phys, h Allison nw cor Pine.
Bartl Edmund A (Sara), eng, h Parks av sw cor Seneca pl, San Diego RFD No. 1.
Bates Henry (Fanny), h w s E 3d 2 n of F.
Bauer Wm P, prop La Mesa Opera House, r San Diego.
Beebe Eleanor, r Lucy Beebe.
Beebe Lucy, h e s Date av 3 s of Lemon av.
Berens Emile A (Ellen C), jeweler Lookout av cor Railroad av.
Billing Geo J (Edith), pharmacist, h s s Lemon av 2 e of Normal av.
Bingham Albt J (Ella M), rancher, h s s Lookout av opp Guava av.
Bingham, Frank E (Agnes) (Bingham & Vanderburg) h Palm av nr Lemon.
Bingham & Vanderburg (F E Bingham G. S. Vanderburg, meats.
Bishop Benj F (Margt L), h s s Allison nr N Palm av.
Bissell Danl L (Anna F), civil eng, h w s E 3d, 2 s of F.
Blanch Emily J (wid Isaac), r Chas E Barney.
Blanch Ruth, r C E Barney.
Blanchard Bert W, bldg contr s s Lookout av 8 w of 3d av.
Blakeley Mary E Mrs, h s s Date av.
Blakeley Russell L, r Mrs M E Blakeley, Date av.
Boisen Lawrence A (Nannie), h e s Lemon nr Grant.
Bougher Arthur T (Ruby), cement wkr, h w s Date av 6 s of F av.
Bowman Orville A, auto mach La Mesa Garage, r Harry Hill.
Bowman Susie M.
Brandli Gottlieb, h e s Guava av 7 n of El Cajon blvd.
Brean Emil R (May E), lab, h n s El Cajon blvd 2 e of N Spring av.
Brean Jos (Edith), foreman Taggart Lemon Co, h s s Orchard 2 e of N Spring av.
Brewster Gladys A, r e s Lookout av.
Brierley John, h n s Lemon nr E 4th.
Brierley Lavina, r John Brierley.
Bronnell S, Chollas Rd.
Brown Ella Mrs, h s s El Cajon av.
Brown Wm, r e s Spring 4 s of 11th.
Bruckert Albt (Rachel), h s s Lookout av 9 w of 3d av.
Caldwell Wm H (Mary), h w s Railroad av 1 n of Pasadena av.
Campbell Alex (Jane), h end of Lemon av.
Campbell Geo A, h w s Date av 4 n of Allison av.
Canedy Mary S (wid A G), r Date av cor Lemon av.
CANON BYRON Q R (Grace), Postmaster, h e s 3d av 1 n of Lookout
Canon Solomon R (Alice), City Marshal, h e s Maple av 2 s of Quince.
Cathcart Wm (Sarah E), h e s Lemon av 1 s of Grape.
Central Congregational Church, Rev. Chas W Hill pastor, E 3d.
Chamberlain Helen C (wid J P), r Mary C Lightbody.
Chambers Bessie Mrs, r S H Washburne.
Chambers Elizabeth (wid David), r A C McClelland.
Christensen Hans, rancher, h Parks av nw cor Lemon av.
Christopher Emma Mrs, pres La Mesa Woman's Club, r Alex Campbell.
Christopher Martin B (Emma), r Alex Campbell.
Chubb Everett E (Anna T), h Lincoln av.
City Hall, e s Spring av bet Lookout and Orange.
Clough Bertha, h n s Orchard and N Palm.
Condon Mary (wid David), h Mrs Cath Phelan.

ORT IRON WORKS
PHONE MAIN 1920 11th AND M

F. W. BRADLEY CO.
FAMILY TRADE A SPECIALTY
TELS: HOME 1157, MAIN 157
Wholesale Wines and Liquors
Prompt Free Delivery
1058 FOURTH ST.

Cooley Rhoda, r w end of Vista dr.
Coons Lee, tmstr.
Coons M, plumber.
Coughlin Maurice J (Etta M), architect, h n s El Cajon blvd nr Park av, San Diego RFD No. 1.
Cowham Roland G (Effie M) (Owl Garage), h w s E 3d 3 s of Lemon.
Dailey J A, phys, Spring av.
Dameron L K, El Cajon blvd.
Daniels Albt A (Emma), h n s Lemon Circle 1 w of Lemon av.
Darling Jas (Selina), landscape gar-
Davidson John B (Chevie E), h El Cajon blvd se cor N Palm av.
Davis John B (Mabel A), bldg contr s s Orange av 2 w of 3d av.
Deniau Hanchen Mrs, nurse n s Orange av 1 w of Normal av.
Deniau Julius (Hanchen), h n s Orange av 1 w of Normal av.
Denny Matilda, Lemon av.
Dexter Jas C (Sarah F), h s s El Cajon blvd nr Guava av.
Dickson Mary S, 3d av.
Dietze Guido M (Adelaide), tailor
Donahoo Jas C (Madge D), mech La Mesa Garage.
Drew Lena J (wid J P), h w s Guava av 2 n of El Cajon blvd.
Edgerly Rosanna (wid Haven), h e s E 3d 6 s of Lemon av.
Edwards Sarah U, houskpr K B Finley.
Ellinger Emil Rev.
Enoch Geo B (Mae M), mach, h e s E 3d nr Fresno.
Feld Ida E (wid J V), RFD No. 1.
Fellows Mary C (wid L C), h n s Chollas rd 1 e of Lookout av.
Finley Kellog B, h Date av sw cor F.
First Baptist Church.
First M E Church, E E Marshall pastor, Palm av cor Lemon av.
Fitz Gerald Chas R (Henrietta), h ws Date av 2 n of Allison av.
Floyd Jas A (Clara M), carp Hall & Washburn, h E 3d nr Lemon av.
Fox Marie, steno, r E B Light.
Francis Richd (Beulah), plumber C W Gump, h n s Orchard nr N Palm.
Frank D, mgr La Mesa Lmbr Co.
Fraser Russell M (Parisade), carp, h w s date av 4 s of Lemon av.
French Jas (Minnie A), h s s Lemon av 6 e of Normal av.
Galindo Regina, r C A Willis.
Garrett Christopher C (Lillian A), h Quince ne cor Newport rd.
Gibson Alex (Mary F), h w s N Palm 3 s of El Cajon blvd.
Giller Grace I, r Lincoln av.
Godber Wm (Agnes L), poultry, h w s Guava av 5 n of El Cajon blvd.
Goessmann Benno, carp, h n s Quince 1 w of Lemon Circle.
Golder Albt W, optician, h Lookout av nr El Cajon av.
Goodrich Philo W, hay and grain.
Goodrich Warren W (Mary A), rancher, h n s El Cajon av 1 w of Guava av.
Goold Eugenia, r Mrs M P Goold.
Goold Harriet W, tchr, r Mrs M P Goold.
Goold Matilda P (wid H L), h n s Allison 2 e of N Palm av.
Gordon Elizabeth B (wid Geo), h e s E 4th 4 s of Lemon av.
Gorsline Emma Mrs, h Fresno av cor E 4th.
Grable Sherman C (Lillian M), pres Bank of La Mesa, v-pres Park-Grable Inv Co, h s end of Date av.
Graham Chas A (Evangeline), h Vista dr.
Graham Chas S (Edith), painter, h Allison se cor N Palm av.
Graham Kathleen (wid McKenzie), h e s Spring 4 s of 11th.
Graves E G, rncher, r Kate Graves.
Graves Kate (wid F H), h s e El Cajon av nr Old La Mesa. San Diego RFD No. 1.
Griggs Elizabeth E, r Mrs E W Griggs.
Griggs Emma W (wid C W), h s s Lookout av 4 w of 3d av.
Griggs Gertrude C, r Mrs E W Griggs.
Guillmett K, rancher.
Guillmette Hilda.
Guillickson Hannah (wid M N), h e s Park av 2 s of El Cajon av.
Gump Chas W (Elizabeth M) plumbing, n s Lookout av nr Date av, h s s Lemon nr Spring.
Gustofson Lars (Lena), h w s Maple av 1 s of Quince.
Guy Chas, lab r Palm nw cor Fresno.
Haling August L Mrs, h e s N Spring av 2 n of Orchard.
Hall Henry A (Florence), (Hall & Washburn), h w s Date av 3 s of Lemon av.

Barney & Barney
Insurance
Bonds, Loans
Liability
Compensation
PACIFIC MUTUAL LIFE INS. CO.
E. P. RIECKER, Agt.
Scripps Bldg.
Rooms 207-209

The Universal Health Association preserves and restores health
1550 3rd

LOTS OF MONEY
SAVED TO YOU BY LETTING US COLLECT YOUR RENTALS AND CARE FOR YOUR PROPERTIES
MASTEN & KENDALL
919 SIXTH STREET

PACIFIC PHONE MAIN 2728

B. H. VREELAND & CO.

409 AMERICAN NAT. BANK BLDG

PUBLIC ACCOUNTANTS

Johnson Connell & Saum

FUNERAL DIRECTORS

LADY ASSISTANT

Seventh and Broadway

TELEPHONES SUNSET, MAIN 158 HOME 1158

Naylor Gem Co.

Jewelers Miners and Cutters of Precious Stones

We have our own mines of Tourmaline, Beryl, Turquois, Hyacinth and Garnet

330 Broadway

U. S. Grant Hotel

Hall Robt S (Mary), h w s Date av 2 s of Lemon av.
Hall Wm (Bridget), h n s Quince 2 w of Lemon Circle.
Hall & Washburn (H A Hall, S H Washburn), planing mill.
Hammond Emory L, h e s of Lemon Circle.
Hancock Marguerite, phone opr, r s Lemon nr Grant.
Hancock Thos M (Hattie E), ((Hancock & Smith), h e s Lemon nr Grant.
Hancock & Smith (T M Hancock, C O Smith), publisher La Mesa Scout.
Harritt Chester.
Harvey Saml H (Bethia), tmstr, h e s Palm 2 n of Fresno.
Hawley Edwd, r n s El Cajon av.
Hawley Geo M, rancher, h n s El Cajon av.
Headrick Delilah A (wid J H), h w s Date av 3 n of Orange av.
Henderson Nancy, Date av.
Hill Chas A (Nanny), bldg contr s s Quince 2 w of Lemon Circle.
Hill Chas W Rev (Henrietta D), pastor Central Congregational Ch, h Orchard nr N Palm.
Hill Harold H, student, r C A Hill.
Hill Harry H, pharmacist C H Noyes, h w s N Palm av 3 n of Allison.
Hill Margt, student, r Rev C W Hill.
Hill Sigrid C, student, r C A Hill.
Hodgkins Emery (Orilla), h w s Guava av 1 n of El Cajon blvd.
Hodgson Mary S (wid E J), h w end Pasadena av.
Hogg Gladys L, dom Rev E E Marshall.
Hogg Irwin, rancher, h s s El Cajon.
Hogle Columbus L (Nellie), painter, h n s Chollas rd 3 e of Lookout av.
Hogle Marie, nurse n s Challas rd 3 e of Lookout av.
Holland Helen, sec La Mesa Woman's Club, r Mrs S E Holland.
Holland Nellie G, r Mrs S E Holland.
Holland Sidney E (wid L J), h e s Lemon nr Grant.
Holland Wm J, r Mrs. S E Holland.
Holmes R F.
Hood Janet C, h head of Fresno av.
Howard Jasper N (Flora E), carp, h s s Allison 3 e of N Palm av.
Howell Jos L (Eva M), (La Mesa Cash Grocery), h Lookout nr El Cajon blvd.
Hubbard Mabel, dressmkr s s Lookout av 5 w of 3d av.
Hubbard Monroe (Kate), carp, h s s Lookout av 5 w of 3d av.
Hug Martha R (wid Danl), r J N Howard.
Huggett Amanda H (wid Harry), h w s Date av 2 n of Orange av.
Huggett Edna M, phone opr, r A H Huggett.
Huggett Florence A, student, r A H Huggett.
Hunger Fred W (Pearl), plumber, h e s Lookout av cor Chowder Lane.
Hurlburt Helen E, student, r Mrs J W Hurlburt.
Hurlburt Homer W, student, r Mrs J WHurlburt.
Hutchinson Edith, milliner, r Mrs E M Hutchinson.
Hutchinson Ellen M (wid B F(, h s s El Cajon blvd 2 e of N Spring av.
Iden Alpheus J (Lillias A), h e s N Spring av nr Orchard.
Jackson Wm H (Grace M), billiards Lookout av nr Palm av.
Jenkins Thos P (Cora), h n s Lemon 3 w of E 4th.
Johnson David W, h e s Lemon nr Grant.
Johnson Robt R (Lavina), furniture Lookout nr Date av, h s s Lemon nr E 4th.
Johnson Susan M Mrs, h n s Lookout av nr Allison.
Johnston Annie M, h w s E 3d 3 n of F.
Jones David M, rancher, h s s Chollas rd 1 e of Parks av.
Jones Margt (wid Benj), r D M Jones.
Jones Margt A, r D M Jones.
Karstens Fredk W (Annie), stage line, h e s N Spring av nr Orchard.
Kavanaugh J A, r Spring Valley.
Keeney Walter L (Bessie B), San Diego RFD No. 1.
Kelly Martin, h e s Guava nr Lookout
Kenner Alvin A, h Lookout av nr El Cajon av.
Keuney Anna M (wid R D), h e s Palm av 3 n of F.
Knapp Francis W (Margaret N), rancher, h s s El Cajon blvd nr N Palm.
Knight Chas S (Nora), piano tuner, h n s Lemon av 2 e of Palm.

Fintzelberg & Steinmetz

REAL ESTATE, INSURANCE AND LOANS

759 SIXTH STREET, Express Block Sunset Main 829. Home 1329

Wankowski-Osborn Co., Inc.

REAL ESTATE, INSURANCE, SURETY BONDS

Home Phone 1315, Sunset 2029 — 341-342-343 Spreckels Theatre Building

Knudtson Leonard, student, r M L Knudtson.
Knudtson Martin L (Bessie M), harness, shoes and gents' furnishings, h 3d av sw cor Lemon av.
Krause Frank, rancher, r M C Fellows.
Lacon Jos (Helen A), h e s Date av 5 n of F av.
La Count Mary (wid Jos), h w s E 3d nr Lemon av.
La Count Mary A, r Mrs Mary La Count.
La Mesa Cash Grocery (Howell & Howell).
La Mesa Concrete Works (E A D Reynolds), Railroad av sw cor Allison av.
La Mesa Garage, W O Staples prop, Lookout av cor Date av.
La Mesa Hardware Co (W E Lyon), s s Lookout av nr Spring.
LA MESA LUMBER CO, C C Park pres, H C Park sec, D Frank mgr, lumber and building materials.
La Mesa Meat and Fish Co (Bingham and Vanderburg).
La Mesa Mercantile Co The, Thos McCarthy pres, M E McCarthy v-pres, C A McCarthy sec-treas, Lookout av cor 3d.
La Mesa Opera House, W P Bauer prop.
La Mesa Public School, C H Schellbach prin, n end of 3d av.
LA MESA SCOUT (weekly), San Diego Inland Newspaper Co, publishers.
La Mesa Woman's Club The, Mrs Emma Christopher pres, Helen Holland sec, sw cor Lemon and E 3d.
Larkin Wm B (Ola), civil eng, h s s Lemon av 2 e of 3d av.
Latey Henry L (Jennie E), h e s Guava av 6 n of El Cajon blvd.
Latham David H (Louisa E), h e s Pine 2 n of Allison.
Lauer Mary A (wid Chas), r Solon Lauer.
Lauer Solon (Gertrude), rancher, h n s Lemon Circle 1 w of Lemon av.
Leber Horace B, rancher, San Diego RFD No. 1.
Leckenby Chas W (Charlotte), cabtmkr, h Railroad av sw cor Lemon av.
Lee Louise (wid Joshua), r e s Spring 1 s of 11th.
Lee Malinda (wid J W), r W L Maxwell.
Leeper, Elizabeth M (wid T F), h w s E 4th 2 n of F.
Leeper Eva B, r Mrs E M Leeper.
La Mesa Restaurant, W L Maxwell prop.
Lestrange C Montrose (Nadine S), bldg contr.
Light Edwd B (Flora L), justice of the peace, h n s Orchard nr N Palm.
Lightbody Mary C, gen mdse cor Lookout and Railroad avs.
Lingren Olaf N (Thresa), cement-wkr, h w s 3d av 3 s of Lemon av.
Little Wm J (Jessie), h Lincoln av nr El Cajon av.
Livett Alfd W (Adah), station agt S D & S E Ry, h e s Date av 1 n of Allison av.
Loring Wm E, h s s Allison 2 e of N Palm av.
Lott Albt E (Jennie), livery s s Lookout av nr Date, h w s Date av 6 s of Lemon av.
Lott Albt E jr, tmstr A E Lott.
Lutes Edgar B (Kate), rancher, h w s Parks av 1 n of Chollas rd.
Lyon Bldg, s s Lookout av nr Spring.
Lyon W Ernest (Lenore S), (La Mesa Hardware Co), h e s E 3d 2 s of Lemon av.
Lyster Benj E.
McAtee Saml C (Alice), carp, h n s Lookout av 1 e of Normal av.
McCarthy Chas A (Mary E), sec-treas La Mesa Merc Co, h s s El Cajon blvd nr N Palm.
McCarthy John B (Jessica L), h Alpine 3 e of Upland.
McCarthy J Thos (Romaine), clk La Mesa Merc Co, r J T McCarthy.
McCarthy Leo B, clk La Mesa Merc Co, r Thos McCarthy.
McCarthy Mary E, v-pres La Mesa Merc Co, r Thos McCarthy.
McCarthy Sarah, phone opr Pac T & T Co, r Thos McCarthy.
McCarthy Thos, pres La Mesa Merc Co, h Fresno av cor E 3d.
McClelland Alex C (Mary), h w s N Palm av nr Allison av.
McCutchen Chas C (Mollie), rancher, h s s Lemon av 3 e of Normal av.

IRWIN & CO.

HAY, GRAIN
FLOUR,
MILL FEEDS,
POULTRY
FEEDS,
GRAIN BAGS.
WOOL BAGS,
SACK
TWINE,
COAL

Main office
FOURTH AND K
PHONES:
MAIN 440
HOME 1440

Dairy in Mission Valley
Best Milk and Cream
ALLEN'S DAIRY
R. F. D. NO. 2
BOTH PHONES
MISSION VALLEY

SOUTHERN TRUST AND SAVINGS BANK

WILL LOAN ON YOUR REAL ESTATE — N. W. COR. 4TH AND D STS.

LEIGHTON McMURTRIE CO.
320 BROADWAY, U. S. GRANT HOTEL BUILDING
REAL ESTATE
INSURANCE
MORTGAGE LOANS

PHONES:
HOME 1260
MAIN 260

G. C. ARNOLD & SON

Real Estate and Insurance

1312 FIFTH ST.

P. M. DAIRY ASS'N

An association of dairymen whereby we produce and deliver our own products in the form of sweet milk, cream, butter, ice cream, cottage cheese, buttermilk and all dairy products

12TH AND K

PHONES: HOME 2034
SUNSET 834

McDonald John E (Nellie M).
McFarland A D, r 3d av.
McGrew Elizabeth A (wid Dorsey), r Miss Bertha Clough.
McGuire Jos H (Mary C), h e s E 4th cor Lemon.
McKinney Cromwell, steno Park-Grable Inv Co, r H A McKinney.
McKinney Henry A (Florence C), furniture s s Lookout nr Spring, h sw cor El Cajon blvd and Pine.
McKinney Joyce, r H A McKinney.
McKinney Simeon L (Maggie B), blksmth Lookout nr Railroad av, h Chollas rd 1 w of Lookout av.
McMillan Margt C (wid W H), h n s Chollas rd 2 e of Lookout av.
McNeil Geo A (Bernice E), rancher, h Lemon nw cor E 4th.
McNeil Milo W (Sara A), real est, Lookout av cor Railroad av, h E 3d nw cor F.
McNulty Danl, confr cor Palm and Lookout av, r E B Lutes.
McRoberts Hugh (Bertha), rancher, h n s El Cajon av nr Lookout av.
M & M Bakery (J C Merritt, I A Myers), Lookout av nr Railroad av.
Macquarrie C Mrs, San Diego RFD No. 1.
MacRae Gertrude M, r J A MacRae.
MacRae John A (Prudence), rancher, h n s El Cajon blvd nr N Palm.
Mallery John H (Lena R), phys Lyon Bldg, h e s E 4th 3 s of Lemon av.
Mann John W (May), phys, n w s Lee av 1 s of Lookout av.
Mansfield Wm, rancher, r s s El Cajon av.
Marker David C (Nellie), bldg contr Date av sw cor Lemon av.
Marker Wm M, student, r Date av sw cor Lemon av.
Marshall Elmer E Rev, pastor M E church.
Marshall Hugh A Rev (Ellen), San Diego RFD No. 1.
Matell Chas, lather, h Orchard se cor N Spring.
Mathews David F (Lydia), rancher.
Matthews E L.
Maxwell Marie E, r W L Maxwell.
Maxwell Wm L (Eva M), prop La Mesa Restaurant.
Melendrez Sadie, maid, r A L Vogt.
Merritt Jos C (M & M Bakery), r San Diego.
Messager Francois (Lillian), care Independent Stone Co.
Mill Peter (Mary G), h Pasadena av nr Fairview av.
Miller Nancy P (wid B W S), r J A Parks.
Miller Wm C (Eudora), h e s E 3d 7 s Lemon.
Mitts John G (Mary A), h e s Guava av 5 n of El Cajon blvd.
Moon Belle (wid J D), h s s Finley pl 2 e of Parks av.
Moore Anna E Mrs, nurse, h s s Finley pl 1 e of Parks av.
Moore Ella J, nurse, r Mrs A E Moore.
Moore Eva B, r L B Moore.
Moore Walter (Alice), h w s of N Palm 2 s of El Cajon blvd.
Moreland John D (Clara), h Upland nr Fresno.
Mosher Arthur.
Munroe Horace P (Kath), rancher, h w s Parks av 1 s of Ohio pl.
Myers Isaac A (Ruth M), (M & M Bakery), h e s Spring 2 e of 11th.
Myers Margt (wid Chas), r W L Barnes.
Nolden Wm (Isabel), San Diego RFD No. 1.
Noyes Chas H (Gertrude H), drugs se cor Spring and Lookout, h s s Lookout av 7 w of 3d av.
Oakes Wm H (Charlotte), h e s Lookout Junction El Cajon.
Oliver Duane H (Lulu), h s s Lemon bet 3d and 4th.
Oliver Edwd F (Hilda), painter, h w s Palm av 2 n of F.
Oliver Frank M (Anna M), nursery, h e s E 4th 2 s of Lemon.
Oliver Harriett E, r Fresno av cor Palm.
Oliver Morris, mach, r E F Oliver.
Oliver Wm H, rancher.
Orsborn A Philip (Levina), rancher, h e s Parks av 1 s of El Cajon av.
Orsborn Jas R, carp, r M C Fellows.
Orsborn Orrin, plumber.
Owen Ernest L, musician, San Diego RFD No. 1.
Owl Garage (R G Cowham) prop, n s Lookout av nr Palm.
Pac Telegraph & Telephone Co, Viola Webb chief opr.

PARADISE VALLEY SANITARIUM
NATIONAL CITY, CAL.

H. A. CAMERON CO.
THE OFFICE OF EFFICIENCY
INSURANCE BONDS
UNION BUILDING
PHONES--MAIN 4953 HOME 1788

Park C Clarence (Fannie B), pres La Mesa Lmbr Co, v-pres Park-Grable Inv Co and Bank of La Mesa, h Date av nw cor F av.
Park Doctor F, h w s Date av 2 n of F av.
Park D Frank (Eleanore E), mgr La Mesa Lmbr Co, h s s El Cajon blvd nr N Spring av.
Park Gertrude (wid E H), h w s Date av 5 s of Lemon av.
PARK-GRABLE INVESTMENT CO, S C Grable pres, C C Park v-pres, H C Park sec-treas, real estate and insurance, Lookout ne cor Spring.
Park Harry C (Harriet J), sec-treas Park-Grable Investment Co, sec La Mesa Lumber Co, r s s Lemon av 4 e of Normal av.
Parks Jos A (Rose), phys Reynolds Bldg, h s s El Cajon av 2 e of Parks
Pearson Elizabeth, r C R Fitz-Gerald.
Pearson John, pipe ftr.
Peck Maria (wid Ferdinand), h e s Palm av 1 s of Lemon av.
Phelan Cath (wid D M), h e s Date av 2 s of Lemon av.
Phelps Elspa P, r Date av.
Phelps J D, r Date av.
Phelps Emma, r Date av.
Phillbrick Mark A, mech, San Diego RFD No. 1.
Pinkston Sarah A L (wid E W), h Palm nw cor Fresno.
Plumer Chas (Eliza J), San Diego RFD No. 1.
Plummer Minnie J (wid F M), h e s Normal av 1 n of Lookout av.
Porter Edwd W, r n s El Cajon av.
Porter Henry H (Elizabeth), h n s El Cajon av.
Porter Jas T, r n s El Cajon av.
POSTOFFICE, B Q R Canon Postmaster.
Powell Fredk A (Virginia N), teaming contr, h w s N Palm av 2 n of Allison.
Powell Wm H (Janet), h n s Lookout av nr Guava av.
Prescott Wm (Elizabeth), h e s Date av 2 n of Pasadena av.
Randall W D, r Guava av.
Randlett Jas F, rancher, h n s El Cajon av.
Reader L J, r Palm av.
Reynolds Eli A D (Carrie), (La Mesa Concrete Wks), h Fairview av nr Alta Lane.
Richardson John, bldg contr s s Lookout av 8 w of 3d av.
Richie Elizabeth (wid J L), h e s Fresno av 1 n of E 3d.
Riggle John W, h n s El Cajon blvd nr Guava av.
Robertson Harry L (Vava E), plasterer, h w s Palm 3 n of Fresno.
Robertson Jas C (Ellen H), shoemkr Lookout av nr Palm, h w s Palm 2 n of Fresno.
Robertson J Frank (Josie D) (Mills & Robertson), h s s Lookout av 2 w of 3d av.
Robinson J Martin (Mary), lab, h w s Date av 3 n of Allison av.
Robinson Morgan M (Mary), h Normal av ne cor Lemon av.
Roehr Fredk C (Hannah), h w s Railroad av 2 s of Lemon av.
Rosabrock Herman H (Ida), h e s Date av 4 s of Lemon av.
Ruddick Lillian, bkpr, San Diego RFD No. 1.
Samson Chas, Mayor and physician, h s s El Cajon av.
San Diego & Southeastern Ry, A W Livett station agt.
Schellback Chas H (Luera), prin pub sch, h e s Date av 1 s of F av.
Schulte Christopher H (Birdie), h e s Spring av.
Scott John C (Flora R), h e s Palm av 2 s of Lemon.
Searles Clarissa, nurse, r W E Lyon.
Seely Calista (wid Wm), h s s Orachard 3 w of N Spring av.
Shaffner Henry, r El Cajon Blvd.
Shaw Frank A (Mollie B), h e s Palm av nr F.
Shea Wm H, r n s Orchard av 3 w of Palm.
Sheldon M G.
Shiley Sylvester B (Anna T), artist, h s s Lemon av nr E 3d.
Shinner Alfred E A (Nancy T), pres Shinner Dry Goods Co, h w s, Railroad av 2 n of Pasadena av.
Shinner Dry Goods Co, A E A Shinner pres, n s Lookout nr Spring.
Shinner Rena V, clk Shinner Dry Gds Co, r A E Shinner.

W. P. Fuller & Co.
PAINTS
OILS
GLASS
DOORS
SASH
MIRRORS
STAINS
VARNISH
7th and F

Henry Wiegand
Ladies' Tailor
PHONES
Home 1593
Main 2578
1165 FOURTH STREET

Kettner & Salmons
The Insurance Men
Write Life Health Accident Fire Bonds Liability Burglary Automobiles Plate Glass
Pacific 244
Home 1344
Timken Building

CALIFORNIA IRON WORKS
INCORPORATED
PHONES, HOME 1336, SUNSET 1336
FOOT OF SEVENTH STREET, SAN DIEGO, CALIFORNIA

ENGINEERS, FOUNDERS, MACHINISTS
STRUCTURAL IRON AND STEEL CONTRACTORS
FREIGHT AND PASSENGER ELEVATORS

Sigler John A (Robina), slsmn La Mesa Lmbr Co, h n s El Cajon blvd 3 w of N Palm av.
Skinner Asa L (Martha), grocer, Lookout av cor Palm, h E 4th bet Fresno and F.
Skinner Fay, r A L Skinner.
Skinner Ralph, clk, r A L Skinner.
Sloan Stephen S (Flora E), grocer, s s Lookout av.
Smith Claiborne E, civ eng, h s s Lemon Circle nr Lemon av.
Smith Clement O (Nellie G), (Hancock & Smith), r El Cajon.
Smith Edith T, h e s E 3d 3 s of Lemon av.
Smith Ellen (wid Seth), h w s Railroad av 3 n of Pasadena av.
Smith Harry L (Alice), electr, h e s 3d av 1 s of F av.
Smith Mary B (wid J C), r C E Smith.
Smith Preston C, printer Hancock & Smith, r El Cajon.
Smith Ralph W (Jessie), rancher, h w s Maple av 2 s of Quince.
Snedeker Mary D (wid W P), r Mrs Blanche Stewart.
Snider Danl S, r s end of Date av.
Snook David L (Augusta), h w s 3d av 1 n of Pasadena av.
Sperbeck Fern A, clk, Bank of La Mesa, r Lorenzo Sperbeck.
Sperbeck Lorenzo (Nellie), (Sperbeck & Upp) (H G Upp Bldg Co), cashr Bank of La Mesa, h s s Lemon 1 e of Normal av.
Sperbeck & Upp (Lorenzo Sperbeck, E C Upp), ins n s Lookout av nr Spring.
Spooner Lena Mrs, r Lincoln av nr El Cajon av.
Staples Sally A (wid Nelson), r Mrs M S Hodgson.
Staples Wm O (Olive R), (La Mesa Garage), h e s Alta Lane 2 s of Lemon av.
Sterling Sterling S (Eleanor), rancher, San Diego RFD No. 1.
Stewart Alberta, student, r Mrs Blanche Stewart.
Stewart Blanche (wid Albt), h e s Parks 2 s of Ohio pl.
Stewart Norman A (Harriet), rancher w s Lookout av 2 n of Chollas rd.
Stewart Saml W (Frances), rancher.
Stigers Howard A, carp, h w s Guava av 4 n of El Cajon blvd.
Stokes Edwd H (Mary A), undertaker n s Lookout av opp 3d, h e s 3d 5 s of Lemon av.
Stout Margt, r Alex Campbell.
Surber James, h s s El Cajon blvd nr N Palm.
Taylor Chas P (Louise M), h n s El Cajon blvd 2 w of N Palm av.
Tate Roy D, r Guava av.
Teggart Frank (Leslie D), prop Teggart Lemon Co, r San Diego.
Teggart Lemon Co, F Teggart prop.
Thiesen Claus J (Mary), h w s Date av 1 n of Orange av.
Thomas Eugene M (Nellie), lab, h Date av se cor Allison av.
Thompson Elizabeth (wid Alex), h w s E 3d 3 n of F.
Thompson Ovid M (Helen), h Date av ne cor Pasadena av.
Thoustrup Eva C (wid J A E), San Diego RFD No. 1.
TIP-TOP AND KLEAN MAID BREAD manufactured by Snowflake Baking Co, 701 16th, San Diego (See right bottom lines and page 10.)
Todd Edwd (Elizabeth), h Fairview av nr Pasadena av.
Todd Grace, r O W Todd.
Todd Oriel W (Mary), h cor Vista dr and Prospect Way.
Topper Howard S, lab, r J S Topper.
Topper John S (Lizzie A), lab, h e s Maple 1 s of Quince.
Trent Jas L (Elizabeth), real est, h w s Date 1 n of Lemon av.
Tucker Fred P (Carrie F), acct, h w s Guava av 6 n of El Cajon blvd.
Tucker J C.
Tuley Carolyn O (wid W A), h s s Orange av 1 w of 3d av.
Tuley Francis M (Elizabeth), h Lemon av ne ne cor 3d.
Tuley Homer A, student, r J P Tuley.
Tuley John P (Pearl), mach Owl Garage, h Lemon ne cor Palm av.
Tweed Anna E Mrs, dressmkr, h w s N Spring av 3 n of Orchard.
Tweed Haydn, auto mach, r Mrs A E Tweed.
Upp Edward C (Zoe S), (Sperbeck & Upp), (H G Upp Bldg Co), asst cashier Bank of La Mesa, h n s Lemon av 2 n of E 4th.
Upp Horace G (Anna L), (H G Upp Bldg Co), h n s Lemon av 1 w of E 4th.

M. F. ZENT
Insurance
Fire
Accident
Liability
Plate Glass
Automobile
Live Stock
Burglary
Elevator
Rent
Surety Bonds
207
AMERICAN NAT'L BANK BUILDING

Pfahler Buelow & Fisher
Commercial Linotype Compositors
860 3RD

STEPHENSON & CODDINGTON
312 Union Building Main 3154
Public Accountants

CHAS. F. O'NEALL
529 BROADWAY Phones: Home 3590, Main 252
LOANS
REAL ESTATE
FIRE INSURANCE

Upp H G Building Co (H G and E C Upp, Lorenzo Sperbeck), contrs n s Lookout nr Spring.
Van Buren Waldemar A (Emma K) foremn Owl Garage, h Railroad av.
Vanderburg Geo S (Minnie E) (Bingham & Vanderburg) h Lemon av nr Palm.
Vogt Albt L (Emily), San Diego RFD.
Walton Geo L (Alverda), h Orchard se cor N Spring av.
Warriner Harry H (Maude S).
Washburn S Howard (Pearl E), (Hall & Washburn), h w s E 3d 2 s of Lemon av.
Watts Annie E (wid Peter), h Fresno av cor Palm.
Webb Viola M, chief opr Pac T & T Co, r Fresno av cor E 4th.
Weeks Isabelle, poultry, r H A Stigers.
Wentz Christopher (Olivia), h Date av ne cor F av.
Whiteman Carl L, electr, r M C Fellows.
Whittemore John H (Mary A), stage opr, h San Diego No. 1.
Whittemore Mary A Mrs, grocer, San Diego RFD No. 1.
Wiley Jas W (Frances), cement contr s s Quince 1 w of Lemon Circle.
Wilken Geo B (Annette), rancher, h n s Ohio pl 1 w of Parks av.
Wilks Gertrude, r F E Wilks.
Wilks Pearl, r F E Wilks.
Williams Beulah F, r M M Williams.
Williams David S, r R K Williams.
Williams Geo L (Anna A), blksmth Railroad av nr Lookout, h s s Lookout av 3 w of 3d av.
Williams Ina V, r M M Williams.
Williams Malcom M (Sallie), rancher h Lookout av sw cor Lee av.
Williams Roger K (Esther), h w s Parks av nr Finley pl.
Willis Chas A, atty, h n s El Cajon nr Williams av.
Willis J H, r Spring Valley.
Wilson Alex (Rosa A N) sheet metal wkr, h E 3d ns cor F.
Winslow Julia H (wid Geo A), r Mrs J W Hurlburt.
Winte Henry D (Clara).
Witter Addis L (Minnie), photo, h Lincoln av nr El Cajon av.
Wolters J C.
Wolters Wm G J (Caroline), painter, h w s Maple av 1 s of Lemon av.
Woodman Emily E, r Mrs L O Woodman.
Woodman Irene L, tchr, r Mrs L O Woodman.
Woodman Lucy O (wid B F), h w s Date av 3 s of F av.
Worth Howard F (May), h w end of Vista dr.
Wright Arthur C (Mary E) gro, Lookout av nr Spring, h Orchard nr N Spring.
Young Fannie M (wid J O), h n s Lookout av 2 e of Normal av.
Zinser J G, r Lemon Circle.
Zochert Lebrecht W (Louise), phys, h w s Palm av nr F.

The Classified Section of this Directory embraces every line of Business and is consulted continually by those in need of the commodities enumerated therein.


MUEHLEISEN TENT AND AWNING CO.
Manufacturers of
Tents
Awnings
and Covers
Flags, Sails and Camp Furniture
753-755 Fourth Street
Both Phones

Information Bureau
International Theosophical Headquarters
Point Loma California
330 Broadway
U. S. Grant Hotel Bldg.
Near Entrance

The Thiel Detective Service Co.
F R. CLAYTON Manager
PHONE SUNSET MAIN 2350
Los Angeles Office, Suite 926 Washington Bldg.
PHONE HOME A 2844

SAN DIEGO TITLE GUARANTEE COMPANY CAPITAL STOCK $250,000.00
"EVERYTHING IN THE TITLE LINE"
L. O. HARVUOT, PRES., CHAS. W. AMOS, SEC'Y. COR. 2nd AND BROADWAY Spreckels Theatre Bldg

LEMON GROVE

Home 4328
Pacific 1478

ROOD-PETERS COMPANY
Real Estate and Loans
Bonds
Insurance
Workmen's Compensation
603 AMERICAN NATIONAL BANK BUILDING
San Diego, Cal.

LEMON GROVE LUMBER YARD
Lumber, Lath, Shingles, Lime, Brick, Cement
Prompt Delivery Service
Tel. La Mesa 127-W Yards at Lemon Grove and Encanto

Pfahler Buelow & Fisher
Commercial Linotype Compositors
860 3RD

Adams R M.
Alford Geo L, rancher.
Anderson Geo, carp.
Anderson N, carp.
Andert Frieda (wid Chas G).
Angus Sophia (wid Jas).
Arrechea Max, lab.
Baker Niles E.
Bell C H, rancher.
Bell Harden B, rancher.
Bell Jos Mrs.
Bell Robt W, rancher.
Bond Leon M, orchardist.
Bond M P.
Bond W R
Bowers Olive.
Bowers Richd S, driller Balboa Oil Co.
Boyer F A, prin school.
Bradway F A, orchardist.
Braiden John C, Real Estate.
Bristol Geo, lab.
Brown D W, orchardist.
Brown J P, rancher.
Bryan E C, orchardist.
Bryan Thos J, fruit grower.
Burnbaugh Harold, student.
Busch L L, plumber.
Carpenter M A, plasterer.
Ceplew Jos B.
Coates C O, rancher.
Coggshall Ralph O, cement contr.
Colton R H, rancher.
Congregational Church, Rev C N Hand pastor.
Copple H E, lab.
Cordtz A D, contr.
Cottrell J H.
Crumb G P, physician.
Cummings Wm M, phys.
Dean Geo W, tmstr.
Deidrick Geo, rancher.
Denlinger Walter, clerk.
Depue John.
Derry Nelson W, orchardist.
Dolson J D, lab.
Donaldson Mason, rancher.
Downing H G, carp.
Downing Geneva, music tchr.
Ely E S.
Evans Oscar, merch.
Fels A Mrs, orchardist.
Fisher J Wm (Lemon Grove Land Co), rancher.
Frazier S A, orchardist.
Frymire Benton J, rancher.
Fukumori N, gardener.
Gale Royal L, rancher.
Garcia Apolino, lab.
Gerstenschlager Geo.
Gilman L H Dr, rancher.
Glenmore F W, lab.
Glenn J H.
Good Chas L, orchardist.
Good Wm L K, rancher and school trustee.
Gosso Mary Lathrop.
Gray, Fred, carp.
Halley J H, rancher.
Hand Clifford N, pastor Congregational church.
Hartshorn W H, ret.
Hart Geo E, bkpr.
Harter Henry.
Hasenfeld Walter D, well driller.
Hastings Mrs M F, artist.

STEINWAY PIANOS
VICTOR TALKING MACHINES
GRAY MAW MUSIC CO. INC.
EVERYTHING IN MUSIC
BOTH PHONES
1256-1260 FIFTH ST.

POULTRY, BEES, GARDEN SUPPLIES LIVE AND DRESSED POULTRY
414-430 SIXTH STREET **STILES POULTRY SUPPLY CO.**

Sonka Bros. General Store
LEMON GROVE, CALIFORNIA
Groceries, Dry Goods, Shoes, Hardware, Paints, Oils, Hay, Grain, Poultry Supplies, Wood, Coal, Gasoline, Sulphur, Fertilizers. Auto Tires and Supplies.
ANYTHING THAT WE DO NOT CARRY IN STOCK WE WILL GET FOR YOU AT CITY PRICES
Prompt Service Country Products Bought and Sold Low Prices
Tels.: La Mesa, Sunset 29-W, Home 333

Hay Arthur, rancher.
Hayes A J, orchardist.
Heckerman Gerhardt.
Hill John, rancher.
Hizar John L, ins agt.
Horton Lyman N, rancher.
Hosford F H.
Hoover J B, librarian.
Howe H, lab.
Hoy Philo R.
Hunt B C, retired.
Hunt W F, rancher.
Jacobson C J, real est.
James C D, real est.
Jester A V, mgr L G F G Assn.
Johnson Frank, rancher.
Keeler Martin J, rancher.
Kempf Edw.
Kerfoot A C, rancher.
KERFOOT ARTHUR S, (Ruth V), (Encanto Lumber Yard and Lemon Grove Lumber Yard).
Kershaw M E, nurse.
Kruger A Mrs.
Leighton A, lab.
Le Maire Mrs.
Lemon Grove Fruit Growers' Assn.
Lemon Grove Land Co, J Wm Fisher, Grover C Sumner,) real estate.
LEMON GROVE LUMBER YARD, (A S and R V Kerfoot) lumber and building materials phone La Mesa 127-w (See adv).
Lemon Grove Mutual Water Co.
Lewis S S, plumber.
Lichty John, lab.
Lindsay Wm.
Little Clement B, phys.
Little Kenneth.
Livesay Jas F, lab.
Lockhart I L, real est.
Love Hayes L, rancher.
Lyon F R.
McBride A E.
McCabe Jake, lab.
McCabe Pres E, lab.
McCabe R E, lab.
McClard J R, lab.
McGowen Richd C, contr.
McLean Harold S, rancher.
Maxwell Geo, agent S D & S E Ry.
Means James W.
Meissner A.
Meissner Max.
Miller Chas G, mach.
Miller Chas H, nursery.
Miller Christ, orchardist.
Mitcham F A, lab.
Moore Tom Mrs.
Morse Edwd G, rancher.
Mueller Nell A, rancher.
Near J W, carp.
Neoches Felix, lab.
Nicholson J T.
Noble A L, orchardist.
Noonen Fred C, orchardist.
Nunez Maximo D, lab.
Owen A G, blksmith.
Parfitt Herbert, painter.
Parker P M, rancher.
Patterson O W.,,
Paul J A, lab.
Paulsen Christian.
Paulsen S O, rancher.
Pettingill Ralph.
Poehler Theo Mrs, rancher.
POSTMASTER, Anthony F Sonka.
Powell C A, rancher.
Pray Clarence H, rancher.
Randall H L, rancher.
Richart Howard A.
Richey Robt L, orchardist.
Riggle W H, lab.
Ritchie Duncan, eng.
Roberts Albt J, painter.
Rohde Edwd B.

Mikels & Bradbury
Insurance
Liabilities
Loans and
Real
Estate
310
Scripps Bldg.
Home 4120

Frye & Smith
Print
This
Directory
856
Third St.
San Diego

F. H. WURSTER, MGR. H. MEBIUS, SECY. J. W. GAGE, SUPT.
WURSTER CONSTRUCTION CO. 654-6 SPRECKELS BLDG.
CONTRACTORS AND ENGINEERS PHONE MAIN 2304

Hartwell Electric Co.
955 SIXTH STREET
GENERAL SUPPLIES
WIRING CONTRACTORS
FIXTURE DEALERS

An Accident is not Always a Disaster
If you have FIRST called on
NEAL & HOME
625 E St.

Pfahler Buelow & Fisher
=
Commercial Linotype Compositors
=
860 3RD

Ross M G, orchardist.
Ruettner Martin, rancher.
San Diego & Southeastern Ry, Geo Maxwell agt.
Schnitzlein Fred, orchardist.
Schnitzlein M.
Schultz Chas A, architect.
Schweigart Julius, orchardist.
Sherick Chas A, real est.
Shug Lawrence, rancher.
Silvas Frank D, rancher.
Skinner Ned A, orchardist.
Smith Benj H, painter.
Smith Robt A, rancher.
Snook D J, lab.
Sonka Anna Mrs.
SONKA ANTHONY F (Sonka Bros) and Postmaster.
SONKA BROS (A F and J E Sonka), Props Sonka Bros General Store. (See adv).
SONKA BROS' GENERAL STORE, Sonka Bros proprs, general merchandise. (See Adv).
Sonka Clara, clk.
SONKA JOSEPH E, (Sonka Bros).
Staite R W H.
Steinbeck Geo F, orchardist.
Stewart E A.
Stoddard H M Mrs, rancher.
Sumner Grover C (Lemon Grove Land Co).
Sumner & Fischer, real est.
Swaile Chas R A, barber.
Swain David, orchardist.
Swain Laura B Mrs.
Tappenback E, pruner.
Thompson R A, orchardist.
Tietjen Ida Mrs, rancher.
TIP-TOP AND KLEAN MAID BREAD manufactured by Snowflake Baking Co, 701 16th, San Diego (See right bottom lines and page 10.)
Tompkins F W, real est.
Treganza A E, nurseryman.
Van Norstran F.
Vermilya J B.
Vogdes Chas B, major U S A.
Vogdes Marion.
Waite J W Mrs, rancher.
Walton W A, brklayer.
West C W, carp.
West J H, rancher.
West W H, rancher.
White Fredk P, orchardist.
Whitley Lou W, orchardist.
Willis W W.
Woodworth John W, orchardist.
Wright Philander D, Watchmn.

LILAC

(See Valley Center).

LUSARDI.

(Mail to Del Mar).

Callac Jos D, farmer.
Chase Arthur, turkey raiser.
Cox Wade, farmer.
Gooden Belmont, apiarist.
Hampe Christ, farmer.
Hampe Harry, farmer.
Hazard Philip S, rancher.
James Wm F, stockman and butcher.
Lusardi Henry, farmer.
Neitzel Henry.
Olmstead Mattie A, tchr.
Stelling Fred, farmer.
Stelling Gustaf, farmer.
Stelling John, farmer.
Stelling Otto E, farmer.
Stockwell Mathew, stockman.

MESA GRANDE.

Aguilar Jesus, rancher.
Alcanez Stephen, lab.
AMBLER CLEASON, general mdse.
Angel Fredk.
Angel Hector H, blksmth.
Angel Jas N, rancher.
Angel Newton.
Angel Phillip, rancher.
Angel Vance, miner.
Angel Verde, rancher and school trustee.
Arrez Avaristo, lab.
Ballenzuella Sebastian, lab.
Banegas Manuel.
Beresford Adolph, rancher.
Biltrano Francisco, lab.
Bird Frank F, rancher.
Bushnell Mabel.
Bushnell Ralph, rancher.
Campagnoli Frank, lab.
Charlie Arthur, rancher.
Charlie Bartol, rancher.
Charlie Ramon, rancher.
Cleland Francis G, rancher.
Cleland Gilbert.
Cota Juan M, rancher.
Couro Rocenda, rancher.
Couro Saml, rancher.
Couro Tomas, rancher.
Daniron John, rancher.

PHONES
HOME 1929
MAIN 1211
WE GET RESULTS
SAN DIEGO DETECTIVE AGENCY
INC. 1909 EST. 1907
AND
BUREAU OF INVESTIGATION
305-306
Timken Bldg.

Thearle Music Co. 640-644 BROADWAY NEAR SEVENTH ST.

Davis Edwd H, rancher and school trustee.
Davis Stanley R, rancher.
Deming Bebee J, rancher and school trustee.
Duro Leana, dom.
Duro Salvador, rancher.
Dysche Emanuel V, miner.
Estrado Clemente, rancher.
Field Marion D Mrs.
Garnes Thomas M, tchr Indian School
Gordon Fred.
Grand Emile, rancher.
Grand Pedro, lab.
Gussac Chas, lab.
Gussac Luciano, lab.
Gussac Sabastiano, lab.
Gussac Jose D, rancher.
Gussac Wm, lab.
Guzman Juan, Cement wkr.
Helm Stephen B, miner.
Hill Herbert E, miner.
Hodsall Frances Mrs, lace mkr.
Ingraham W W, rancher.
La Chapo Manuel, lab.
La Chopo Andres, lab.
La Chopo Sylvester, Indian police.
La Choppo Jose A, rancher.
La Choppo Juan D, rancher.
Lawson Henry P, rancher.
Le Chusa D, lab.
Le Chusa Juan, rancher.
Le Chusa Juan Diego, lab.
Le Chusa Remegio, lab.
Lewis Saml F, rancher.
Lloyd Chas.
Lloyd Chas, Jr.
Lloyd Jas, lab.
Maxey Andres, rancher.
Maxey Miguel, lab.
Mesa Chequita Dairy, S Rotanzi prop.
Mitchell C Mrs.
Morales Ramon, lab.
Moretti F, dairyman.
Moro Trinkalino, lab.
Morris E M, rancher.
Morris John Q, rancher.
Morris Martin, rancher.
Nejo Francisco, rancher.
Nejo Upsedro, rancher.
Ortega Julio, lab.
Pena Albt, lab.
Pena Chas, Indian Police.
Pena Chrystantus, lab.
Pena Cinon.
Pena Felix, lab.
Pena Francisco.
QuiepeAngelo, lab.
Quiepe Francisco, lab.
Ramus Jesus, lab.
Rotanzi S.
Rothwell J H.
San Diego Tourmaline Mining Co., Office San Diego.
Scholder Fred, rancher.
Schroeder Fritz.
Schroder Wm, rancher.
Soto Landro, lab.
Steinback Martin.
Steinback Henry, lab.
Stone Arthur, rancher.
Stone Levi P.
Stone Lute H Mrs.
Subish Jarvil.
Valenzuela Antonio.
Valenzuela Lucas.
Waters Jos, lab.
Watkins Arthur S, miner.
Wells H F, Hotel mgr.
Western Union Telegraph Co., Mesa Grande.
Yanko Jose D, lab.

MIRAMAR.

Anderson Mary, nurse.
Barnes Phoebe Mrs.
Blanchard Samuel, Blksmth.
Borer H.
Brown JohnL M, dairyman.
Bryson Wm.
Buttermer Mrs Hugh.
Clinegunther Edward, dairyman.
Craig Ella Mrs, nurse.
Derenbaker Peter, foremn Scripps Ranch.
Ferlin Lillian.
Ferlin N.
Fiddy J.
Francis Charles, carpenter.
Hendrix Bert, mech.
Holgate Richard, tmstr.
Hohn Emil, Linda Vista section boss.
Hyde G F, apiarist.
JERABEK CHAUNCY I, Postmaster and gardener.
Kawaoka Frank, cook.
Latham N M.
Latham Sarah, music tchr.
Lathim Arlena.
Meanley Thomas M, private sec.
Mohnike Chas, real est.
Mohnike Hillary, rancher.
Mossholder Mrs. Wm.
Naka Joy.

Who's Walsh ? OUR AGT.

Frye & Smith Print This Directory 856 Third St. San Diego

CANDIES LIGHT LUNCHES KEMP'S SODAS 209-211 BROADWAY

The Underground Geography of San Diego is no pipe dream to
R. G. TREFZGER THE HEIGHTS PLUMBER 1405 University Ave. He is a pioneer and knows the lay of the pipe and can save you money
TELEPHONES HILLCREST 368. HOME 9426

J. C. Packard
BOOK STORE and PRINT SHOP
CIRCULATING LIBRARY
831 SIXTH ST.

Pfahler Buelow & Fisher
Commercial Linotype Compositors
860 3RD

Nakomoto Ben, cook.
O'Laughlin M, rancher.
Reno Thomas, stablemn.
Rice Nellie, teacher.
Rice Thor, rancher.
Schnepp Frank, rancher.
Schnepp Louis, rancher.
Scripps Edwd W, rancher.
Scripps Jas, newspapermn.
Scripps Robt P, newspapermn.
Sing Hum, lndymn.
Skeels Walter, carp.
Smith Mrs Maline, nurse.
Thomas Will T. lab.
Tibbles Robert, auto opr.
Tonini S, cattlemn.
Tower Frank C.
Tsula Geo, waiter.
Twelker Edwd, private sec.
Vasey Chas, rancher.
Vasey J, gro.
Wessler Alfred, auto opr.
Wilble T B, rancher.

MOOSA.

Abrams Elizabeth Mrs, rancher.
Anderson David E, rancher.
Baker Verna Mrs.
Baker Wm H, mach.
Bingman J F.
Blake Geo E, rancher.
Borton S I.
Clover Leaf Ranch Co.
Darlin J W, rancher.
Darling LeRoy, rancher.
Darling Robt, rancher.
Duvall Arthur, carp.
Duvall Jas, rancher.
Fischer Fred, rancher.
Frazee Bessie D.
Frazee Helen, tchr.
FRAZEE ISAAC J, Postmaster and school trustee.
Frazee Jenkinson, tchr.
Frazee Wm A.
Hannon Wayne.
Hauschildt John, rancher.
Hauschildt John Mrs, trustee.
Hayford Donald.
Kinkead Wm.
Livingston Roy, rancher.
Nevin W, rancher.
Shroyer A B, rancher.
Shroyer Mary R.
Shroyer R.
Shroyer Willard, rancher.
Smith Elmer, rancher.
Stewart Jas, rancher.
Stigleman F B, rancher.
Sturm L, rancher.
Sturms Edwd, rancher.
Trouger Frank, school trustee.
Worsley C A, tchr.
Worsley Elizabeth Mrs, tchr.

NELLIE.

Asher Robt M, photo.
BAILEY MILTON D, DR., Postmaster and prop Palomar Hotel.
Cuevas Bernardo.
Elmore B F, fruit grower.
Fink Wilbert C, rancher.
Frazer Harry, stockmn.
Frazier Maria.
Hargrave N H, fruit grower.
Harrison Nathan, stockman.
Hewlett W F, fruit grower.
Martin A B Mrs, rancher.
Mendenhall Geo.
Mendenhall Sylvester J, stockman.
Mendenhall Carl.
Palomar Hotel, Dr. Milton Bailey prop
Pedley Frank, farmer.
Whigham Arthur, lab.
Williams Oscar, ranch foreman.

NESTOR.

Allison Wm C.
Averill Voltaire, clk.
Badillo Peter M, farmer.
Baker Grace C, farmer.
BASCOM DWIGHT S, Postmaster and general mdse.
Bascom E B, clk.
Bascom Forest D, clk.
Bellante Nicholas, clk.
Bennett Uriah, rancher.
Bensch Jacob, rancher.
Bishop Jerome B.
Boensch Herman, barber.
Boone Chas, farmer.
Borrill Wm, mach.
Boust Paul, rancher.
Boyer Lewis, lab.
Broady J C, rancher.
Burtner Andrew C, farmer.
Carroll L E, rancher.
Case Mary D (wid T C).
Case Norton E, rancher.
Cassidy Frank.
Cassidy Jas L, farmer.
Chase F C, farmer.
Chase Vernon, farmer.
Christofferson Carl E, miner.

SAN DIEGO TILE & WOODSTONE CO.
Contractors and Jobbers in all kinds of Floor, Wall and Mantel Tile
EXCLUSIVE AGENTS FOR WOODSTONE In San Diego and Imperial Counties
DISPLAY ROOMS, OFFICE AND WAREHOUSE: 758 FRONT ST.
MAIN 4871

CHAS. R. McCORMICK LUMBER CO.
Wholesale and Retail Dealers
BOTH PHONES
MAIN OFFICE: FOOT OF 24TH ST.
CITY OFFICE: 923 3RD ST., COR. PLAZA

Cook Ezra C, rancher.
Curtis Ida L, preacher.
Daler Chas, rancher.
Dragos Gust, rancher.
Dyer Fred, farmer.
Eigenmayer Nicholas, rancher.
Endley Chas E, rancher.
Evans R Dale, rancher.
Evans Wm G.
Fuller R L, farmer.
Fusi John, farmer.
Gafford Chas, lab.
Gaines Sylvester, rancher.
George Henry C, rancher.
George Henry W, rancher.
George Hubert A, rancher.
Gilman Wm H, poultry.
Goldman Milton C, lab.
Graves J R, farmer.
Guidotti Chas, dairyman.
Guidotti Louis, dairyman.
Guidotti Peter, dairyman.
Hahn Gustav, shoemkr.
Hamilton Ezra, poultry.
Hamkett Wm T, farmer.
Hanchett Irwin A, carp.
Hardy Guy E, lab.
Harris Robt A, real est.
Hart John, farmer.
Hatherly A E, well driller.
Hayden F C, farmer.
Haynes Chas, farmer.
Hixon Geo, farmer.
Hoagland Henry M, lab.
Hoffman Leonard, lab.
Holderness Edwd P G.
Holderness Wm H, rancher.
Hong E K, farmer.
Hopkins W E.
Hull John, rancher.
Ikinger Gustav, farmer.
Jackson Walter M, lab.
Jacobs Wm, farmer.
Jeager Rudolph J, fruit grower.
Jensen Lars D, mining.
Johnson Byron, farmer.
Johnson Clarence R, rancher.
Johnson D A, farmer.
Johnson Geo A, dairymn.
Johnson Stanley, farmer.
Kalli Gus, farmer.
Kastner Max, farmer.
Kimball Geo M, bldg contr.
Kuert S T, farmer.
Lamb John R, farmer.
Larsen Mary, farmer.
Larson Frank, lab.
Lee Chong Wing.
Lewis M, farmer.
Lovens P J, farmer.
McCann Edgar, farmer.
McCan Irwin, rancher.
McCan John A, rancher.
McCan Ross, rancher.
McCan Thos, rancher.
McMechen Frank L, rancher.
McRae Peter D, rancher.
Macy R H, farmer.
Mansir Chas W, farmer.
Mansir Harry E, rancher.
Mansir John, rancher.
Martines Dorothy, student.
Martines J W, rancher.
Matchen Harriett E, tchr.
Mickel A D, raucher.
Miller M, farmer.
Miller W S, farmer.
Monghetti H, farmer.
More R C, farmer.
Morris Edwd T, contr.
Morrison Paul R, farmer.
Murray J H, restaurant.
Nestor Improvement Assn.
Ober Glenn, rancher.
Ober Wm, rancher.
Overholtzer D H, farmer.
Paden Chas S, farmer.
Parma Louis, farmer.
Patterson Jas P, rancher.
Peavey Hollis M.
Peavey Newell J, rancher.
Perciado Adolph, farmer.
Peters G G, farmer.
Prothers Richard, rancher.
Ray John W, rancher.
Rier A B Mrs, cook.
Robinson Moses H, rancher.
Russell Allen J, farmer.
Russell C L, farmer.
Russell J O, farmer.
Russell J S, farmer.
Satterlee Jos, farmer.
Schatterbach H, farmer.
Schnell O F, rancher.
Schultz Jas T, rancher.
Schwarzauer Minnie, farmer.
Scrivner Geo, farmer.
Scrivner John, farmer.
Semenza Albt, rancher.
Semenza John, farmer.
Semenza Lorenzo, farmer.
Serrano Louis, dairyman.
Simons John, rancher.
Sinclair Edwin B, carrier R F D.
Smallcomb David.
Smith E H, farmer.

S. G. AMES
AMES REALTY COMPANY
Ranches
Fruit Farms
Acreage
Lots and Tracts
Many years experience with local conditions
Real Mines a Specialty
BOTH PHONES
633 E ST.
SAN DIEGO

Frye & Smith
Print This Directory
856 Third St.
San Diego

TIP-TOP AND KLEEN MAID BREAD
MANUFACTURED BY SNOWFLAKE BAKING CO.
HOME 1047 MAIN 47
SOLD BY ALL GROCERS

S. W. GRIER CO.
1108-4th
Phones: Pacific 2615; Home 3280
SURETY BONDS
GENERAL INSURANCE
BUILDING LOANS

Hambley and Smith Hambley and Smith Hambley and Smith Hambley and Smith Hambley and Smith Hambley and Smith Hambley and Smith Funeral Directors 1570 4th Tels M. 139 Home 1139

Pfahler Buelow & Fisher

Commercial Linotype Compositors

860 3RD

Smith H C, farmer.
Sniff Floyd J, farmer.
Sternberg Emilie, housekeeper.
Sternberg Rudolph A, rancher.
Stevenson Lou J, rancher.
Stewart W E, farmer.
Thomas Frank E, rancher.
Thompson Jeremiah, dairymn.
Thompson Vernon, gardener.
Totten Thos, farmer.
Van Allen B, rancher.
Varner F C, farmer.
Vassar Jas M, farmer.
Wadham Fred W.
Wahl Henry, farmer.
Walters Earl B, farmer.
Ware Levi I, rancher.
Watkins Millage M, clk.
Weatherbee G W, blksmith.
Weatherbee John D, blksmith.
Webber Homer, lab.
Wills John M, rancher.
Wills Sarah S.
Wilson John K, rancher.
Wolff Wm, farmer.
Wolfe A C, rancher.
Yaeger Mrs R J.
Yorba Gumesindo.
Yorba Jesus.
Zeller E J, rancher.

OTAY.

Achenbach H A, rancher.
Alexander Robt, blksmith J R Morehouse.
Anderson Axel, lab.
Bales Wm, lab.
Banks Arlington M (H F Banks & Co).
Banks David L, cementwkr.
Banks Edmund, tmstr H F Banks & Co.
Banks Howard F (H F Banks & Co).
Banks H F & Co (H F and A M Banks), gen mdse.
Lancaster Alfd H, rancher.
Beckley Peter A, rancher.
Beckley Wm, rancher.
Bennett John, rancher.
Biedelman Leo P.
Biers Michl, rancher.
Black Wm.
Blundell Walter S.
Boggs John W, gen mdse.
Brand Lester A, rancher.
Brohaski J H.
Brooks E E, rancher.
Buck Fred P, U S Immigration Service.
Burnett H D, rancher.
Burnett J D, rancher.
Burnett Lillian, school trustee.
Campbell Kate.
Capen I J, lab.
Clark Geo L (W S Clark & Son), asst postmaster.
Clark Sherman.
CLARK WM S, (Mary) (Wm S Clark & Son), Postmaster, notary.
CLARK WM S & SON, (W S and G L), grain, feed, and fuel.
Coats Frank, poultryman.
Cordes Dietrich, rancher.
Dahlquist Joel A, jeweler.
Dahlquist Peter E, blksmth and carriage maker.
Dallett Geo, rancher.
Daneri Emanuel (E Daneri & Son).
Daneri E & Son (Emanuel and John), winery.
Daneri John (E Daneri & Son), r San Diego.
Davis Geo P, rancher and school trustee.
Davis H F, rancher.
Davis H V, rancher.
Downs Fred H, rancher.
Downs Geo, tchr Oneonta dist school.
Downs Nathan, rancher.
Downs Wedworth W.
Echenique Estman, sheep raiser.
Eddy Ellen Mrs.
Ellis Thos G, rancher and school trustee.
Feeler F, rancher.
Fenton H G Co.
Fenton, Sumption, Barnes Co.
Fernandez Felipa.
Fletcher H H, lab.
Gallagher Jos D, pipe walker.
Gallagher Thos E, pipe walker.
Gates Edw O.
Gonzales Claudio, lab.
Gonzales Rosendo.
Guatelli John.
Hallam J F, rancher.
Hamilton Wm.
Hendee Margt.
Hertel C F, poultryman.
Heyer Arthur.
Heyer Henry, rancher.
Hill Vernon, rancher.
Howard C M Mrs.

McNABB HOSPITAL AND SANITARIUM
Situated in Chula Vista, Cal. OFFICE 317 TIMKEN BLDG. Mrs. Emma R. Saylor, MANAGING DIRECTOR

CALIFORNIA COMMERCIAL COLLEGE
7TH, COR. BROADWAY

Hulbert Lawerence R, eng L A & S D Beach Ry.
Iavillier Carlo, rancher.
James Mary Mrs, rancher.
Johns H K, mgr Otay Oil Co.
Karrells Matt, rancher.
Knowles Harold V, eng.
Kuebler Claude.
Ladaroot Geo.
Ladaroot Leander B.
Ladaroot Richd A.
Lampe Dick, rancher.
Lampe Harry, rancher.
Lindemood John F.
Lingenfelter Chas C.
Logan A M, rancher.
Lohman Ray, rancher.
Lindermood Wm, rancher.
Lohman Wm, rancher.
Loper C H, rancher.
Loring Hester A Mrs.
Lousetolet Geo.
Lucero Jos.
McConville Hugh, foreman H G Fenton.
Matter Julius.
Maynard Thos, rancher.
Meade Frank, architect.
Moore Ailey.
Moore C E, rancher.
Moore T J, rancher.
Morehouse Geo R, pruner.
Morehouse John R, blksmith.
Mosto Giovanni.
Mosto Giuseppi.
Noyes W D, magnetic healer.
Ogini S, rancher.
Olmsted Fred.
Otay Mesa School.
Otay Oil Co, H K Johns mgr.
Overshoven Frances V, tchr.
Paderas Matt, lab.
Paderas Nicholas, lab.
Paderas Onofre, lab.
Pierson T B, justice of the peace.
Piper Chas, rancher.
Piper Fred.
Piper Fred H, rancher.
POST OFFICE, Wm S Clark Postmaster.
Praul Chas S, gen mdse.
Praul Walter W, general mdse.
Quick A W, carp.
Reed Emma Mrs.
Riggs Robt (Pearl) rancher.
Robeson C L, rancher.
Roll Fritz, rancher.
Schott Henry, rancher.
Schraeder Fritz, tmstr.
Schroeder John H F, rancher.
Scott B O.
Self T A.
Seymour John, rancher.
Sharp Walter M, rancher.
Shaver Chas A, rancher.
Shook C W, caretaker Otay Dam.
Small A M, rancher.
Small E D, clk.
Spencer Geo W.
Stevens John B, rancher.
Stripe Fred M, poultry.
TIP-TOP AND KLEAN MAID BREAD manufactured by Snowflake Baking Co, 701 16th, San Diego (See right bottom lines and page 10.)
Toner Walter, capitalist.
Toner W V, rancher.
Valek Ven, barber.
Van Orshoven Louis V, lab.
Vaughn R T.
Victor P E, rancher.
Virtue H M.
Virtue Rosa Rev.
Wellpot Wm, rancher and school trustee.
Western Salt Co.
Wetmore Eugene J, rancher.
White John, rancher.
White Robt, lab.
Wilson Cathrine M.
Williams C E.
Wolfe Wm P, rancher.
Woodsen T Hayden.
Wruck Herman.
Young Marshall L, pruner.
Ziegler Catherine.
Ziegler Dorothy.

PALA.

Adams H G, rancher.
Ardillo Francisco.
Barry Lucille.
Bowdish Allan.
Callac Frank M.
Castillo F.
Chavez J Maria, miner.
Clarkson H W, rancher.
Crabtree M B, rancher.
Cullen E, teacher.
Doyle Geo Rev.
Fosgate Laura, teacher.
Frey John, rancher.
Garcia Ramon, miner.
Giddens John A, miner.
Giddens Wm. miner.
Golsh A V.

Ross & George
Bookbinders
Blank Book Manufacturers
and Paper Rulers
860 Third

Frye & Smith
Print This Directory
856 Third St. San Diego

The San Diego Union

John Burnham & Company
212-214 TIMKEN BUILDING
REAL ESTATE
LOANS
AND INSURANCE

Ross & George
Bookbinders
Blank Book Manufacturers
and Paper Rulers
860 Third

Pfahler Buelow & Fisher
Commercial Linotype Compositors
860 3RD

Gomez Sylvester, rancher.
Gray Henry, rancher.
Gruman Teresa, housekpr.
Higgins Benj B, rancher.
Higgins Benj B jr, rancher.
Higgins Elon, rancher.
Higgins Jas, rancher.
Huntington B F, rancher.
Kolb Thomas B, roadman.
Labaugh A M, apiarist.
Lancaster Albt, rancher.
Lancaster Geo, rancher.
McCormick T F, supt Ind Res.
Magee Hugh, rancher.
Majal Luis.
Moore W D, rancher.
Moreno Francisco, rancher.
Moreno Zenobia Mrs.
Moro Domingo.
Morse W H jr, clk.
Nelson Peter, rancher.
Nogales Joe, miner.
Nolasquez Salvador.
Ormsby John, rancher.
Ortega Jesus, lab.
Ortega John.
Osterberg Edla C Mrs, lace tchr Indian school.
Pachito Jose.
Palomar Hotel.
Pauvall Augustine, rancher.
Piburn John L, phys U S Q S.
Pollywash Louis, rancher.
Reed John, miner.
Ryr Harry, clk U S Q S.
Salazar Dolores.
Salazar Mariano.
Salmons Louis, rancher
Salmons Ora M, supt Indian school.
Scholders Adolph, miner.
Sickler Allen, eng.
Sickler M M, miner.
Smith E R, auto stage.
Soberano Louis.
Soberano Ramon.
SPEES A T, Postmaster and general merchandise. Notary Public.
Trotter J W, miner.
Upson C A, rancher.
Utt Lewis J, rancher.
Valenzula Ignacio, rancher.
Western Union Telegraph Co.
Whitney Fred J, auto truck line.

PALM CITY

Baack C T.
Baack John.
Baack Wm, rancher.
Badilia Ada (wid Manuel).
Beach —— rancher.
Beverly F Leighton.
Boensch Hamman R, barber.
Daniels Allen J, rancher.
Dyer E Lawrence, oculist.
Dyer E Q, rancher.
Dyer Louis Q, oculist.
Edwards Chas E, blksmith.
Edwards Robt J, rancher.
English Jas A, bldg contr.
Evans Weldon B, U S deputy customs collr.
Evans Wm G.
Fitzhugh Miss, tchr Otay School.
Griffiths Harold B, blksmith.
Harris Clarence, slsmn R A Harris.
Harris Frank, slsmn R A Harris.
Harris, Robt A, real estate.
Harris Truman, slsmn R A Harris.
Hayden Florence C (Wid J R), rancher.
Hayden John S, rancher.
Hayden Lee R, tchr.
Hayden Zura F, tchr.
Howard Albt A, foreman S D & S E Ry.
Howard John, foreman.
Howard Theo F.
Howard Will, rest.
Johnson C Rhea, rancher.
Jornson Geo A, rancher.
Kelly Wm jr, rancher.
Kerns Chas J.
Kerns Elizabeth (wid J A).
Killingsworth A E, prop Palm City Lumber Yard.
Killingsworth Benj F, mgr Palm City Lumber Yard.
Killingsworth J Calvin, mgr Palm City Hdw Co.
Killingsworth Earl L, clk Palm City Lumber Yard.
Kimball Geo M, rancher.
Laudeman Harry, rancher.
Laudeman Noah, rancher.
Laudeman Ruth C, phone opr.
Laustelet Geo, rancher.
Lindgren August, rancher.
Lindgren Willfard A, student.
Luque Jesus, lab.
McBurney Edwd (Mary L).
McBurney Edwd jr, rancher.
McEl Hinney Jos H, phys.
Magnesia Products Co, H C Schlosser pres E M Skehes v-pres O W Vorhies sec.

ORT IRON WORKS
PHONE MAIN 1920
11th AND M

F. W. BRADLEY CO.
FAMILY TRADE A SPECIALTY
TELS: HOME 1157, MAIN 157
Wholesale Wines and Liquors
Prompt Free Delivery
1058 FOURTH ST.

Manstrom Chas A.
Montgomery Jos H, lab.
Moore Lincoln, real estate.
Moore W L, U S dep customs collr.
Palm City Commercial and Social Club.
Palm City Hardware Co, J C Killingsworth mgr.
Palm City Lumber Yard, A E Killingsworth prop, B F Killingsworth mgr.
Poland Saml H, carp.
Rynerson Wm W, blksmith.
Samanza John.
San Diego County Free Library, Minna M Sternberger librarian.
Scanlon Francae tchr.
Schlosser H C, pres Magnesia Prod Co.
Skehes E M v-pres Magnesia Prod Co, r San Diego.
Smith Quintin W, clk Palm City Lumber Yard.
Smith Susie (wid H E).
Speicher John, rest.
Steele Wm B, tmstr Palm City Lumber Yard.
Sternberger Minna M, postmistress.
Sternberger Herman S, gen mdse.
Supke Fred T O, restaurant.
Talamantes Ricardi, lab.
TIP-TOP AND KLEAN MAID BREAD manufactured by Snowflake Baking Co, 701 16th, San Diego (See right bottom lines and page 10.)
Tomlinson John, rancher.
Tracy Geo M, rancher.
Varner Franklin C, rancher.
Vorhies O W, sec Magnesia Prod Co.
Walker T Benj, mach.
Weingardner Mrs.
Wills John M, rancher.

PINE HILLS.

Beardsley James E, carp.
Bunton Adolf M, farmer.
Bunton Clarence C, farmer.
Bunton John H, farmer.
Daniels Alvin B.
Detrick Arnie B.
Detrick Emma C.
Detrick Margaret S.
Detrick Rex A, farmer.
DETRICK WM L, prop Pine Hills Inn
Florida David B, contr.
Parsons Nellie G.
Pine Hills Inn.

POTRERO.

Bagby J L, rancher.
BERGREN CHAS A, postmaster and general merchandise.
Bergren O C.
Bourg M, tchr.
Clements Abner B, rancher.
Darling O V, farmer.
Duncan Jesse R.
Duncan Thomas C, farmer.
Gaskill Walter I, farmer and school trustee.
Griswold U F, farmer.
Harris Jas, farmer.
Hartley Frank, farmer.
Hartley Willmer, farmer.
Higgins Peter S, farmer.
Ingles F, rancher.
Jennings Thos A, mason.
Johnson M.
Johnson O P, gen mdse.
McAlmond Alice T, farmer.
McAlmond D G.
McAlmond Harry E, farmer.
McCain Harry J, farmer.
Miller Lieu, rancher.
Minto Robt, merch.
Myers G K, rancher.
Nelson Christian, farmer and school trustee.
Noe Guy M, farmer.
Peterman Ferdinand, apiarist.
Robinson Chas F, farmer.
Sterns B, rancher.
Thing Chas E, merch.
Thing D.
Thing Jos L, merch.
Van Auken Floyd, farmer.

POWAY.

Brewer R E, rancher.
Buehler Julius J F, fruit grower.
Burrough Frank, rancher.
Capps Albert E, rancher.
Christenson Andrew, county roadworker.
Colahan Frank J, apiarist.
Cravath E F, vineyard.
Danielson Abraham A, rancher.
Danielson Everett.
Delfino John, rancher.
Dragoman John, vinegar factory.
Dragoman Tony, rancher.
Ebert Ferdinand F, rancher.
Ebert H M C, tchr Poway school.
Ellis C J, rancher.
Flint Archibald A, rancher.
Flint Edwin G, fruit grower.
Foster Chas E.

Barney & Barney
Insurance
Bonds, Loans
Liability
Compensation
PACIFIC MUTUAL LIFE INS. CO.
E. P. RIECKER, Agt.
Scripps Bldg.
Rooms 207-209

The Universal Health Association preserves and restores health
1550 3rd

MASTEN & KENDALL
919 Sixth Street, San Diego
Real Estate—Insurance
Money to Loan
House Renting a Specialty

PACIFIC PHONE MAIN 2728

B. H. VREELAND & CO.

409 AMERICAN NAT. BANK BLDG

PUBLIC ACCOUNTANTS

Foster Frank, rancher.
Frank Delbert, rancher.
Fredericks Frank, rancher.
Fredericks Joseph, rancher.
Frey Geo L, rancher.
Gaddis Floyd O, gen mdse.
GADDIS RUTH L, Postmistress.
Gaddis W H, rancher.
Goble C A, fruit grower.
Gray Chas P, rancher.
Grewe John, rancher.
Harrison H H, rancher.
Hyten Wm, rancher.
Kear Crawford.
Kear Cylena Mrs, fruit grower.
Kear C R, rancher.
Kent Effie E Mrs, school trustee.
Kent Lewis E, notary public, real estate and insurance.
Kent Perley, nursery and bldg contr
Kent Wm, student.
Kirkham Andw S, rancher.
Kuhn Elmer E.
Kuhn Wm, rancher.
Lawson David, rancher.
Lawson Newel, rancher.
Lawson Thos S, dairy.
Lyons Michael A, rancher.
McFerron Gus, rancher.
Mills Roy Y, stage driver.
Mongerson John W, dairy.
Myers A M Mrs.
Nelson Albert L, fruit grower.
Nelson Edwd, rancher.
Nelson Eugene H.
Nelson Niles, fruit grower.
Nelson Oscar H, fruit grower.
Pierce Eldred E, rancher.
Powers Geo D, rancher.
Powers Norman, rancher.
Smith Don, dairy.
Soltau Herman, rancher.
Stevens Charles M, rancher.
Stevens Mark, rancher.
Stevens Roy L, rancher.
Stevenson J L, rancher.
Sylvester Jos D, rancher.
Terbet, Addison M, rancher.
Vernon F M, fruit grower.
Volk G W.
Western Union Tel Co.
Wilcox T E, fruit grower.

RAINBOW.

Able Jas, rancher.
Austin F, rancher.
Banholtz W E, rancher.
Busch P C, rancher.
Chalker J R, rancher.
Chrisman Eli R, rancher.
Chrisman H W.
Churchill E H, lab.
Crooks Theodore A, rancher.
Dodge Glenn, laborer.
Gudman Agnes.
Hickman Julian.
Johnson H F, rancher.
Ketchum Chas, rancher.
Kolb George, rancher.
Larson Ole, rancher.
Larsen S Peter, school trustee.
Ludy John, rancher.
McDonald R G Mrs.
Meek Minnie.
Nelson Eleanor.
Riner Sam, rancher.
Swain R P.
Wickersham Walter A.
Wulst C D, rancher.

RAMONA.

Addington Mary M.
Anderson Alice J.
Anderson A W.
Anderson Myrtle S, waiter Kenilworth Inn.
Anderson N.
Armstrong Maud.
Armstrong Winta, agt Pac T & T Co.
Bachelor Judson E, harness mkr.
Back Country Transportation Co, J C Ferguson agent.
Baker May, waiter Ramona Hotel.
Baldwin Henry, rancher.
Baldwin Louis H, rancher.
Baldwin Myrtle, tchr.
Bales Wallace.
Bargar Ida M Mrs.
Bargar John C, prop Ramona Lmbr yard.
Barkis Wm E, lab F A Creelman.
Barth Wilhelmina Mrs.
Belgian Breeders Association, C F Haynes mgr.
Bisher A C, rancher.
Boggs Lilly, maid.
Booth Chester O, meatctr Ramona Meat Mkt.
Boulden Stephen A.
Bowen Elsie V, tchr.
Brader Garrett, farm hand.
Braida A.
Briar C T, electr.
Briar L H, rancher.

Johnson Connell & Saum

FUNERAL DIRECTORS

LADY ASSISTANT

Seventh and Broadway

TELEPHONES SUNSET, MAIN 158 HOME 1158

Naylor Gem Co.

Jewelers Miners and Cutters of Precious Stones

We have our own mines of Tourmaline, Beryl, Turquois, Hyacinth and Garnet

330 Broadway

U. S. Grant Hotel

FIRE INSURANCE

Fintzelberg & Steinmetz

London and Lancashire Fire Insurance Co.
Orient Insurance Co. of Hartford
Hanover Fire Insurance Co. of New York

759 Sixth Street, Express Block

Wankowski-Osborn Co., Inc.
REAL ESTATE, INSURANCE, SURETY BONDS
Home Phone 1315, Sunset 2029
341-342-343 Spreckels Theatre Building

Brown C W.
BROWN DANL W, attorney.
Brown J L, rancher.
Brownhill Timothy, editor and mgr Ramona Sentinel.
Bruce David.
Burton A L, miner.
Byers Edwd M, eng Kenilworth Inn.
Campbell Jas, gardener Kenilworth Inn.
Cannon W J, rancher.
Castanien Chas E, prop Ramona Garage.
Castanien Ernest O, mech Ramona Garage.
Cleland F G.
Clevenger James K P, rancher.
Congregational Church.
Cotteral Geo, mach Ramona Garage.
Cotteral Mary E, rancher.
Cotteral Will B, rancher.
Cozad Joseph M, express.
Creelman Frank A, blksmith.
Creelman Fred.
Cunningham C M, rancher.
Cunningham Harrison B, driver.
Cutler Fredk D, printer Ramona Sentinel.
Daggett F M.
Darrough Rufus C, constable.
Davis C B.
Doig J Mrs.
Drake Frank, farmer.
Dukes Celestine.
Dukes Fred R.
Dukes Jas, rancher.
Dukes Wm D, rancher.
Dunham Bernice B Mrs, clk Mim Durbin.
Durbin Mim, bakery.
Durrant Robt B.
Dye Bruce.
Dye Lucy F.
Etcheverry Fred, rancher.
Evans Chas L.
Evans Ellen Mrs. housekpr Kenilworth Inn.
Evans Mamie, waiter Ramona Hotel.
Evans W F, rancher.
Fankhanel Henry O, farmer.
Farley John D, farmer.
Ferguson John C, fuel and feed, agt Back County Transp Co.
Ferguson Laura M, clk J C Ferguson.
Ford Hardy E Mrs. rancher.
Ford Rose E.
Foster Alice E Mrs, High school trustee.
Foster A B (Pamo Stock Farm).
Foster Ralph E, farmer.
Friends Church, Rev Sanford J Pickering pastor.
Gibbs Floyd T, rancher.
Gibbs W Theron, yardmn Ramona Lmbr yard.
Gliebe Maretha.
Gliebe Mathias, farmer.
Graham Tazewell W, farmer.
Grammar School Trustees, J S Stockton H E Ford, Henry Baldwin.
Green Francis M, rancher.
Green Herbert.
Green Oscar E, lab.
Haas A B.
Hammer Kay, farm hand.
Hanson Jason, farm hand.
Harbert Wm F, dairyman.
Hatfield A.
Havel Emily, cook.
Haworth Clinton, farmer.
Haworth Della.
Haworth John, farmer.
Haworth Richd M.
Haynes Chas F, mgr Belgian Breeders Assn.
High School Trustees, L C Janeway pres, Edmund Jacobs sec, J F Kelly, A E Foster, Wm D Dukes.
Hill C S.
Hinshaw Arwilda.
Hinshaw John A, rancher.
Holland John E, farmer.
Holland Mabell D.
Howard Bros.
Howard Cecil, farmer.
Hughes J H, farm hand.
Hunting O R Mrs.
Jacobs Albt, clk Ramona Coml Co.
Jacobs Edmund, pres-mgr Ramona Coml Co.
Janeway Charlotte K.
Janeway Danl O (Valley Hdw & Furn Co).
Janeway Lois.
Janeway Luther C, postmaster.
Janeway Mary K, asst postmaster.
Janeway Seth, rancher.
Jerman Raymond L, asst postmaster.
Jerman R Lem, pharmacist.
JERMAN THOMAS, Drugs, Hardware, Paints, Oils, Glass, Stationery.
Johnson Emily J.
Johnson Florence M Mrs.
Johnson Henry F, Pres-cashr State Bank of Ramona.

IRWIN & CO.
HAY, GRAIN, FLOUR, MILL FEEDS, POULTRY FEEDS, GRAIN BAGS, WOOL BAGS, SACK TWINE, COAL
Main office
FOURTH AND K
PHONES:
MAIN 440
HOME 1440

Dairy in Mission Valley
Best Milk and Cream
ALLEN'S DAIRY
R. F. D. NO. 2
BOTH PHONES
MISSION VALLEY

SOUTHERN TRUST AND SAVINGS BANK
ONE OF THE STRONGEST IN THE WEST

LEIGHTON McMURTRIE CO.
320 BROADWAY, U. S. GRANT HOTEL BUILDING
REAL ESTATE
INSURANCE
MORTGAGE LOANS

PHONES:
HOME 1260
MAIN 260

G. C.
ARNOLD
& SON

Real Estate
and
Insurance

1312
FIFTH ST.

Pfahler
Buelow
&
Fisher

=

Commercial
Linotype
Compositors

=

860 3RD

Johnson John C, asst cashr State Bank of Ramona.
Johnson Percy E, clk Thos Jerman.
Johnson S Mrs.
Jones John D, tmstr Ramona Lumber Co.
Julian Stage Line, office at Kenilworth Inn.
Kearney Ida M Mrs, prop Kenilworth Inn.
Kearney Jessie C.
Kearney Mark C, rancher.
Kelly Frank.
Kelly Jas F, rancher, justice of the peace.
Kelly John.
Kenilworth Inn, Mrs Ida M Kearney prop.
Kerr Carrie L.
Kerr Jas, apiarist.
Kerr. Jas F.
Keyes Lucinda C.
Keith A J, rancher.
Kunkler Archie, farm hand.
Kunkler Lewis.
Kunkler Mary A.
Kuntz Edith S.
Kuntz Wm F, barber, cigars, billiards.
Lehr Ernest.
Littlepage C P.
Lord F L, rancher.
McCullough Geo.
McIntire Anthony.
McIntosh Alex, farmer.
McIntosh Danl, rancher.
McIntosh Danl jr, rancher.
McKinney Andw, Co road supt.
Mack C A, rancher.
Mahoney Z, rancher.
Mechling Harry, clk H J Woodward.
Mennett Albt R, farmer.
Meyers John, farm hand.
Miles Harry A, clk H A Miles.
Miles Hattie I Mrs, librarian Ramona Public Library.
Miles Henry A, gen mdse.
Miller W K.
Milton A J, civ eng and rancher.
Minor Mitchell A, rancher.
Mitchell Winfield S, real est.
Montecito Ranch.
Moore E W.
Moretti Philip L, farmer.
Neilsen Gus, rancher.
Newlin Roy, rancher.
Nicol Archie B, gen mdse.
Oldach Chas, rancher.
Pacific Telephone & Telegraph Co Winta Armstrong agt.
Pamo Stock Co A B Foster).
Peck Chas, jeweler.
Pepper Andw.
Pepper Benj F.
Pepper Benj jr, carp.
Pepper Francis E.
Pepper Jacob, rancher.
Pepper John L, blksmith.
Pepper Sallie A.
Perkins N E, Rosemont Ranch, Foster, Calif.
Phenix Francis L, dftsmn.
Phenix Phoebe.
Pickering Blanche F, asst Friends Church.
Pickering Sanford J Rev pastor Friends Church.
Pile Herbt.
Pinkard J Mrs.
Pinkard Wm, rancher.
POST OFFICE, L C Janeway, postmaster.
Quincy Virgil, clk R L Verlaque.
Quincy Z Mrs.
Ramona Athletic Association, P E Johnson sec.
Ramona Commercial Co (Inc), Edmund Jacobs pres-mgr, General Merchandise.
Ramona Confectionery, H J Woodward prop.
Ramona Creamery, W E Woodward prop.
RAMONA GARAGE, Chas E Castanien prop, phone Ramona 35.
Ramona Grammar District School.
Ramona High School.
Ramona Lumber Yard, John C Bargar prop.
Ramona Meat Market, J C Ferguson prop.
Ramona Public Library, Mrs Hattie Miles librarian.
Ramona Sentinel (weekly), Timothy Brownhill editor and mgr.
Ramona Town Hall, H A Miles sec.
Reynolds Jas M, farmer.
Reynolds Thomas M, farmer.
Roberts C E, rancher.
Robinson Cecelia.
Robinson E Mrs.
Robinson Jas A, farmer.
Robinson Will, rancher.
Roques Geo E, mgr Kenilworth Inn.
Roques Hannah R, asst mgr Kenilworth Inn.

PARADISE VALLEY SANITARIUM
NATIONAL CITY, CAL.

H. A. CAMERON CO. INSURANCE BONDS
THE OFFICE OF EFFICIENCY UNION BUILDING
PHONES--MAIN 4953 HOME 1788

Rose Glen Ranch (S Rotanzi).
Ross English A.
Ross Jas B, carp.
Ross Lillian R.
Ross Ridley B, farmer.
Ross Winifred M.
Rotanzi S (Rose Glen Ranch).
Row Frank, clk Ramona Lumber Co.
Sam Kee, laundry.
Schuester Frank, rancher.
Schwegel Clara.
Schwegel Nicholas, rancher.
Scott Gavin S, phys.
Shearer Frank D, farmer.
Sheldon Albt H, farmer.
Sheldon Nannie G.
Sly Harry.
Smith Ruth, waiter Kenilworth Inn.
Southerland Lawrence, printer Ramona Sentinel.
State Bank of Ramona The, G A Davidson pres, W E Woodward v-pres, R K Williams cashr, J C Johnson asst cashr.
Stockton Alma B.
Stockton Arthur.
Stockton Jas S. farmer.
Stockton Kate M.
Stockton Louis E, rancher.
Stokes Aristidese E.
Sues Harriet V.
Sutherland Anna M, compositor Ramona Sentinel.
Sutherland Jessie M.
Sutherland John L, appr Ramona Garage.
SUTHERLAND JOHN P, real est, ins and Notary Public.
Sycaffer Jeff, rancher.
Taylor Geo (Valley Hdw & Furn Co).
Taylor Winona R, opr Pac T & T Co.
Telford Clarence M, carp J C Barger.
Telford Eva J.
TIP-TOP AND KLEEN MAID BREAD manufactured by Snowflake Baking Co, 701, 16th, San Diego. (See right bottom lines and page 10.)
Telford Geo A, carp.
Throckmorton Ollie E, painter.
Town Trustees, W E Woodward pres, F A Creelman v-pres, Thomas Jerman treas, H A Miles sec.
Travis Wm.
Trout M E Miss
Underwood Levi, rancher.
Underwood Sarah A.
Valley Hardware & Furniture Co (D O Janeway, Geo Taylor).
Van Antwerp Geo L, lab.
Van Casner M.
Van Loon Hosea, blksmith J L Pepper.
Vanoni A H.
Vanoni Julius A, dairyman.
Verlaque Elizabeth Mrs.
Verlaque Robt L, gen mdse.
Volcan Land & Water Co, Pamo Store.
Walker Anne M, dressmkr.
Walker Lewis H, butcher.
Waller Robt H, farmer.
Walwick A.
Warnock Bros.
Warnock Henry A, farmer.
Warnock J B.
Warnock W J, farmer.
Watson Elmer
Watson Eveline, opr Pac T & T Co.
Watson Wm, pantryman Ramona Hotel.
Weber John, tchr.
Weitzel J L, rancher.
Western Union Tel Co.
Wheeler Wm R.
White Wm D, rancher.
Williams Roger K, cashr State Bank of Ramona.
Women's Christian Temperance Union, meets the first Tuesday in the month.
Woodward Albt A, cl kH J Woodward
WOODWARD ALFD H, real est.
Woodward Harlan J (Ramona Confectionery).
Woodward Simon B.
Woodward Wilfred E (Ramona Creamery) v-pres State Bank of Ramona.
Woody Jacob, farmer.
Wright Ralph L, stockman.
Wyoming Cattle Co. Ranch.
Young Robt E, rancher.
Zimmers Alice E, rancher.
Zimmers Albt C, clk Ramona Coml Co, tchr.
Zimmers Elizabeth.
Zimmers Levi, farmer.
Zimmers Philip D, rancher.

SAN LUIS REY.

Abilez Ramon, rancher.
Abilez Simon.
Ambrose W D, rancher.
Belty Geo D, rancher.

W. P. Fuller & Co.

PAINTS
OILS
GLASS
DOORS
SASH
MIRRORS
STAINS
VARNISH

7th and F

Frye & Smith
Print This Directory

856 Third St. San Diego

The Companies Represented by **Kettner & Salmons,** THE INSURANCE MEN
Have loaned over half a million dollars in San Diego
PACIFIC 244. HOME 1344 TIMKEN BUILDING

CALIFORNIA IRON WORKS
INCORPORATED
PHONES, HOME 1336, SUNSET 1336
FOOT OF SEVENTH STREET, SAN DIEGO, CALIFORNIA

ENGINEERS, FOUNDERS, MACHINISTS
STRUCTURAL IRON AND STEEL CONTRACTORS
FREIGHT AND PASSENGER ELEVATORS

Bland Reginald, rancher.
BRADLEY JOHN W, Postmaster.
Chavez Bartolome, lab.
Clark Mary L, gen mdse.
Delphy Julian, rancher.
Dunn Geo, rancher.
Duro Juan, lab.
Edmonds Dennys.
Forsythe Robt T, clk.
Foussat Faustino.
Foussat Frank.
Freeman Almarine E, musician.
French Ephriam, school trustee.
Gomez Ramon, lab.
Gomez Sylvester, tmstr.
Grau Eugene, rancher.
Hall Frank, blksmith.
Hermens Cornelius M.
Hubbard Ben F, rancher.
Hubbard P E, school trustee.
Johnson Dan W, rancher.
Johnson R L, rancher.
Jones David E, rancher.
Kitchen Chas, rancher.
Kitching J E.
Lanpher Fay T, rancher.
Lasaster Jenny.
Leahy Richd J, merchant.
Libby Benj F, dairyman.
Libby Chas S, rancher.
McCarter G R, rancher.
McClurg Frank E, rancher.
McDonald Geo, rancher.
McQueen W M, rancher.
Mayhew Carl, rancher,
Mayorga Amelio, lab.
Meza Angel, rancher.
Murry Hubbert.
Nelson Carl, rancher.
Newham Frances.
O'Neill Jerome, stockman.
Osuna Leandro, lab.
Osuna Ramon, rancher.
Peters Edwd, rancher.
Pico A Mrs.
Pico Mary.
Pico Ralph.
Preciado Feliciano, rancher.
Richman E E, rancher.
Romo Evaristo, rancher.
Russell Harvey D.
Smith Leonard C, merchant.
Stone Seaborn, rancher.
Van Kilsdonk J.
Wackerman Mary.
Wackerman Theodore, rancher and school trustee.
Watson Chas R, rancher.
Watson Henry P, rancher.
Watson Jacob, rancher and school trustee.
Whalen Douglas, rancher.
Whalen John, rancher.
Whalen Ralph, rancher.
White Fred C, rancher.
White J M, rancher.
Williams L C, rancher.
Woodruff Wm, rancher.

M. F. ZENT
Insurance

Fire
Accident
Liability
Plate Glass
Automobile
Live Stock
Burglary
Elevator
Rent
Surety Bonds

207
AMERICAN NAT'L
BANK BUILDING

Pfahler Buelow & Fisher

=

Commercial Linotype Compositors

=

860 3RD

SAN MARCOS

W. G. Jacobs

Twenty-eight years in the Real Estate Business in San Marcos, California.

Exclusive Agency for 5,000 acres choice Fruit, Grain and Alfalfa Lands.

Office Opposite Santa Fe Station. Tel. San Marcos 14 J 2

Astleford Anson E Mrs, rancher.
Astleford Elsie, tchr.
Astleford Ilda, tchr pub school.
Astleford Jas F, rancher.
Astleford Leland A, rancher.
A T & S F Ry Co, Frank H Donald sta agt.
Aumann Rudolph, rancher.
Babson J M, gen mdse.
BABSON N E MRS, Postmistress.

LOUIS KIRSHBAUM
GRAND PRIZE 1899 FOR SUPERIOR TAILORING
HIGH GRADE LADIES' AND GENTS' TAILOR
BOTH PHONES 414 B STREET

CHAS. F. O'NEALL
529 BROADWAY Phones: Home 3590, Main 252
LOANS
REAL ESTATE
FIRE INSURANCE

BARCHERS ANNA, rancher and sec W G Jacobs.
Barden H T, rancher.
Bidwell John, rancher.
Borden John A, rancher.
Boyle James Mrs, rancher.
Boyle John, rancher.
Butler H C, rancher.
Butler J E, rancher.
Carter E W, rancher.
Casey Edwd Mrs.
Conover O D, rancher.
Cook Adelaide.
Cook George, rancher.
Cook U T, rancher.
Cox Russell S, rancher.
Denney Milo, section foreman.
Donald Frank M, sta agt A T & S F Ry.
Doran W A, rancher.
Duarte M J, rancher.
Edwards A E Mrs, rancher.
Eggleton Everett C, rancher.
Eliason Anna Mrs, rancher.
Eliason Edward, rancher.
Erickson Agnes.
Ernst L W, rancher.
Evans J N.
Farnsworth W R.
Flower W A, rancher.
Flowers J A, rancher.
Flowers Warren, rancher.
Frohburg Alwin, rancher.
Fulton Albt C, rancher.
Fulton Charles W, rancher.
Fulton J D, rancher.
Gailey J Arthur, prop San Marcos Garage and rural mail carrier.
Gailey Thos, rancher.
Gailey Wm, rancher.
Gifford D I, rancher.
Gonzales Salvadore Mrs, rancher.
Gould P J, rancher.
Grasshoppe Otto, rancher.
Halbrook J M, rancher.
Hall C V, rancher.
Hall John D, blksmith.
Hall Ned, sta agt.
Hanna H R.
Hanson Andrew, rancher.
Hanson Erik A, rancher.
Hanson Hans, rancher.
Harris Bert, rancher.
Harris Emma.
Harris Oliver, rancher.
Harris S W, rancher.
Harrison Ira L, rancher.
Harrison John V, rancher.
Hill Chas H.
Hollbrook E A.
Hufton A B, rancher.
Hutching Henry V, rancher.
JACOBS WORDEN G, real estate. (See adv.)
Johnson Chas, rancher.
Johnston Paul, rancher.
Johnston W C, rancher.
Jordan Leonard, private school.
Kelsey Grace R Mrs, rancher.
La Caze Baptista.
Leonard Frank, rancher.
Lewis J S, rancher.
Lewis Ollin, rancher.
Mahr Louis.
Mahr Walter, rancher.
Mahr Wm M, rancher.
Martin O B, rancher.
Merriam Henry S, rancher.
M E church, Rev W H Rogers pastor.
Meyers C D, rancher.
Miller H M, rancher.
Mills A D, rancher.
Mirandette Jean.
Morce Frank, rancher.
Narbeth Geo A, rancher.
Newcomb J S.
Nixon W W, rancher.
Olsen Zachrias, rancher.
Over J E, rancher.
Pechstein Wm B, rancher.
Pierce Claude, rancher.
Pierce Clyde, rancher.
Pierce George M, clk J M Babson.
Putnam J E, rancher.
Putnam M D, rancher.
Ralph A A Mrs, rancher.
Reynolds S P, rancher.
Rhodes W H, rancher.
Rice Wm G, rancher.
Ritchey R C.
Rogers W H Rev, pastor M E Church
Ross Chas A, rancher.
Sadler T Howard, rancher.
San Marcos Garage, J A Gailey prop, garage and gasoline station.
Schneider Otto, rancher.
Schubert Otto, school trustee.
Sherwood Joseph W Rev, real est.
Smith John F, rancher.
Smith Wm T, rancher.
Splitstoesser John, rancher.
Squires James E, rancher.
Standley Josie C, rancher.
Stewart G M, rancher.
Tait Samuel J, rancher.
Taylor E R, well driller.


MUEHLEISEN TENT AND AWNING CO.
Manufacturers of
Tents
Awnings
and Covers
Flags, Sails and Camp Furniture
753-755 Fourth Street
Both Phones

Frye & Smith
Print This Directory
856 Third St. San Diego

The Thiel Detective Service Co.
F. R. CLAYTON Manager
PHONE SUNSET MAIN 2350
Los Angeles Office, Suite 926 Washington Bldg.
PHONE HOME A 2844

SAN DIEGO TITLE GUARANTEE COMPANY CAPITAL STOCK $250,000.00
"EVERYTHING IN THE TITLE LINE"
L. O. HARVUOT, PRES., CHAS. W. AMOS, SEC'Y. COR. 2nd AND BROADWAY Spreckels Theatre Bldg

Home 4328
Pacific 1478

ROOD-PETERS COMPANY
Real Estate and Loans
Bonds
Insurance
Workmen's Compensation
603 AMERICAN NATIONAL BANK BUILDING
San Diego, Cal.

Pfahler Buelow & Fisher

Commercial Linotype Compositors

860 3RD

Thompson Ivan S, rancher.
Thompson Wm, rancher.
Tracy Frank M, physician.
Twin Oaks School, Jordan Leonard prin.
Uhland Harry.
Uhland Jacob, rancher.
Uhland Wm, rancher.
Waggy Mary Mrs, rancher.
Wehrman Ferdinand, rancher.
Webb W J.
Welsh E B, rancher.
Wiseman C B, rancher.
Zent C H, rancher.

SANTA YSABEL.

Beresford John.
Bolla Federico, lab.
Couro Juan, rancher.
Davis Wm W, rancher.
Duro Felipe, rancher.
Ferrarra Antonio, rancher.
Fontana Jos.
Ford Chas Y, rancher.
Ford Mary E.
Giolzetti C.
Giolzetti E, lab.
Gleghorn R J, blksmith.
Greenleaf Arthur J.
Guachino Pablo J, rancher.
Juch Anita H.
Juch Arthur E, rancher and horticultural insp.
Juch C A, rancher.
Juch F A, tchr.
Juch Lulu.
Leo Juan, rancher.
Linton John B, rancher.
Magini Bartholomew, lab.
Mattei Antonio E, dairyman.
Mattei Enrique.
Osuna J M, policeman.
Poncetta Jas, lab.
Poncetta Peter, rancher.
Quevas Antonio C, rancher.
Ritchie G R, tchr.
Ritchie Mable M.
Rotanzi Saml, mgr Santa Ysabel Ranch & Dairy Co.
Sandall L B, phys.
Santa Ysabel Ranch & Dairy Co.
Santa Ysabel Store, gen mdse.
Scholder Ora, govt emp.
SCHROCK A H, gen mdse and Postmaster.
SCHROCK A H MRS, hotel mgr.
Stanford Walter G.
Tonini S, cook.
Walters Earl J, rancher.
Walters J Earl, student.
Walters Lloyd A, farmer.
Walters Orpha M.
Walters S A, rancher.
Williams Barbara A, apiarist.

SANTEE.

Adams Geo, stone cutter.
Adams James, quarryman.
Allen F W.
Axtell Geo S, rancher.
Ballantyne Jas, rancher.
Berners A K, rancher.
Binnie Wm, stone cutter.
Bishop Judson, lab.
Boepple John, rancher.
Bookprinter Chas, rancher.
Botroff Chas L, blksmith.
Bottroff Frank, lab.
Bottroff Martin V, rancher.
Brooks Harry, lab.
Brown Wm, rancher.
Brua Robt, rancher.
Brunson Lynda N, clk P O.
Buttermer L D, rancher.
Cameron Wm, quarryman.
Campbell E E.
Carter Lex, rancher.
Carter W L, rancher.
Casa Del Santee Hotel, Mrs E E Walters prop.
Christler J E, rancher.
Christonson Harry, well digger.
Colby Loyd H, rancher.
Conant Stanley, carp.
Conrad W C, pastor congregational church.
Cooper Quinn L.
Cowles Fred, prop Santee Supply Co.
Cozzens J C, carp.
Crawford J W, agt Standard Oil Co.
Culbertson Harvey, rancher.
Dresake W A, rancher.
Dupee Walter T, prop Edgemoor Farm, r Coronado.
Erdman Julius, rancher.
Fanita Ranch, E W Scripps owner.
Fellows Jennie, bkpr Santee Supply Co.
Fisher Jos, quarryman.
French C C, rancher.
French Geo.
French H M, rancher.
Gates G L, rancher.
Gibbs R, foreman Chesley Ranch.

STEINWAY PIANOS
VICTOR TALKING MACHINES
GRAY MAW MUSIC CO. INC.
EVERYTHING IN MUSIC
BOTH PHONES
1256-1260 FIFTH ST.

W. F. LUDINGTON CO.
234-235 SPRECKELS BLDG.
GENERAL INSURANCE AND SURETY BONDS
MARINE INSURANCE

Gibson R M, lab Fanita Ranch.
Graham Alvin, rancher.
Graham A W, rancher.
Greenleaf Albt, rancher.
Hall M O, rancher.
Higbee Dwight C, rancher.
Higbee Frank, lab.
Higbee Geo H, carp.
HOLDER FRANK B, postmaster.
Howard Bryant, rancher.
Huddleston Chas, rancher.
Hurley O D.
Hyatt Otis, rancher.
Jeffers Frederick W, gardener.
Johnson E C.
Johnson J A, lab.
Johnson John, lab.
Jones Ebenezer, stone cutter.
Jones G W, rancher.
Kemp H, foreman Garrettson Ranch.
Kennedy D P, rancher.
Koller Henry, eng.
Kreamer Fred, rancher.
Lamadrid Thomas, blksmith.
McCarty D J, quarryman.
McCormack J, lab.
McFarland A D, rancher.
Mackenzie Alan, lab, Fanita Ranch.
Magnolia Hotel, Mrs E E Walters prop.
Major E W, supt Edgemoor Farm.
Mein John J, lab.
Minter Alfred, lab.
Mix Alfred, lab.
Mote J, rancher.
Motherwell Alex, stone cutter.
Neivergelt U, rancher.
Nesbitt Nelson, rancher.
Netting Thos, rancher.
Olafson Oscar, rancher.
Palm Ernest.
Parry Hadyn, lab.
Patterson Frank, rancher.
Patterson Fred, rancher.
Pearson F L, lab.
Phillips Fred L, supt Fanita Ranch.
Phillips W H, shoemkr.
Porter L I.
Pratt E W, rancher.
Reeves D A Mrs, rancher.
Roberts G G, rancher.
Rosier Adolph, rancher.
Rumsey's Stores, The Inc., Arthur L Tibbetts mgr.
San Diego & South Eastern Ry, E J Ward agt.
Santee Supply Co, Fred Cowles prop, hardware, lumber.
Schertzinger J W.
Shoning W, lab.
Simpson-Pirnie Granite Co.
Slaughter Danl, rancher.
Smith Eugene E, rancher.
Steele Thomas, lab.
Stroup, rancher.
Swanson Ernest, rancher.
Taft K C, rancher.
Taylor Albert, lab.
Thomas H C, horseman.
Tibbetts Arthur L, mgr The Rumsey Stores Inc.
Tusandt J B, rancher.
Von Gunden Wm, lab.
Ward Edson H, rancher.
Ward Edwd J, agt S D & S E Ry.
Weitzel John A, clk The Rumsey Stores.
Wengart G A.
Weyant Henry H, Rev, pastor M E Church.
Winn W J, rancher.
Wise J S, supt Walker Ranch.
Young E B, rancher.

SAN YSIDRO.

Albright John A, rancher.
Aldrete A V, Ry service.
Aldrete Enrique, Mexican Consul.
Anmador Miguel, rancher.
Annis C H.
Annis Ellen M Mrs.
Armstrong J T, contr.
Asher Robt, nurseryman.
Averill J P, rancher.
Baldwin C R, lab.
Banks Danl G, rancher.
Barron Raul, Ry Service.
Bawden H Heath, rancher and auth
Bawden H Heath, rancher and author
Beedle Frank, rancher.
Berry E U, rancher.
Berry W, rancher.
Bristow H, rancher.
Broady J E, live stock.
Brooks A Mrs, live stock.
Brown E A, poultry rancher.
Burgener W F, rancher.
Cacho G, physician.
Cahill John, rancher.
Campbell J G, rancher.
Campbell Robt, electr.
Campbell Seth S, R R foreman.
Carlyle John, rancher.
Chaffin Cute Miss.
Chaffin Millard L, U S Cus Service.
Christofferson H C, rancher.

Ross & George
Bookbinders
Blank Book Manufacturers
and Paper Rulers
860 Third

Frye & Smith
Print This Directory
856 Third St. San Diego

Hartwell Electric Co.
955 SIXTH STREET
Motors and Dynamos
Sold, Rented
and Repaired

An Accident is not Always a Disaster
If you have FIRST called on
NEAL & HOME
625 E St.

Pfahler Buelow & Fisher
Commercial Linotype Compositors
860 3RD

Christy F S.
Clifford Henry J, rancher.
Coats H N, foremn S D & S E Ry.
Colan J C, rancher.
Conway J P, U S custom service.
Coriday Philip, rancher.
Crow Wm H, eng.
Crowell Mert D, rancher.
Cruthers Alva, tchr.
Cutforth A A, rancher.
Dally M A, restaurant.
Darr Chas, rancher.
Davis E A Mrs, artist.
De Green F, rancher.
Dick O M, nurseryman.
Dix John, rancher.
Doepkin P G, poultry.
Dunn Wm J, rancher.
Eddy W F, rancher.
Finley W A, agt S D & A Ry.
Firlum C P, rancher.
Fleet Geo, lab.
Forrest Bellford, actor.
Foster Pullen, poultryman.
Franklin Bros, ranchers.
Fredericks Chas, rancher.
Funke E W.
Gibson H B, rancher.
Gottsch John W, plumber.
Griffith Anna Mrs, rancher.
Griffith H.
Guyer J B, poultry raiser.
Hagans Ruth J Mrs.
Hamilton H W, grocer.
Hayes Bros.
Haywood W F, rancher.
Hedges H A, rancher.
Hevener John.
Hevener Wm W, poultryman.
Hills H H, rancher.
Hodgson John, poultry ranch.
Hollis Robt, poultryman.
Hollister M N Mrs, steno.
Hooper Jas, rancher.
Hoover C E, rancher.
Hosmer E, dentist.
Houser Frank M, rancher.
Hoyt Esther B, rancher.
Hoyt Lois.
Hudson Robt L, artist.
Huppert F J, rancher.
Johnson A H Mrs.
Johnson Brigham, rancher.
Johnson J Ad, tmstr.
Johnson J Russell, rancher.
Judd L, chiropractic.
Kastner Max, rancher.
King Chas, rancher.
Knopf E C, rancher.
Koehler Henry W, rancher.
Larkins Frank D, carp and rancher.
Larkins John A.
Lawson John W, rancher.
Lawyer I H,
Lien E K, rancher.
Little Landers Inc.
Littlefield H A, rancher.
Lofgran A, contr.
McAllister Wm, rancher.
McIntyre J L, rancher.
Macardel P, rancher.
Magruder Roy W, photographer.
Martin E T T, poultry ranch.
Mathews J.
Messenger J Mrs, rancher.
Mills J M, nurseryman.
Monahan Peter, rancher.
Morales Ignaccio, Mex P O insp.
Nichols J B.
Nulton H F, mcht.
Palson A, rancher.
Parisa Moses, rancher.
Parkhurst Liza, poultry.
Pennington G W, oil driller.
Perkins A D, rancher.
Poeton Josiah Rev.
Price Beth M, writer.
Reynolds J, rancher.
Richards Walter, poultry raiser.
Roelofsz J A Miss, poultry.
Russell J L.
Rust Sara L, rancher.
SABIN L W, Postmaster.
Sabin Stella A, clk Postoffice.
Sandford F S, bldg contr.
Sanger P, goat ranch.
Sawyer H P, rancher.
Scott C O, rancher and bldr.
Scudder R, poultry.
Shreve James E, U S custom service.
Shuck F A, rancher.
Shufeldt H, rancher.
Smith A L, rancher.
Smith F D, carp.
Smith F E, rancher.
Southwick Frances.
Southwick Sarah F.
Spence F H, poultry raiser.
Stark H P, rancher.
Stokes E R, rancher.
Tavan Earle V, oil driller.
Tavan J V, rancher.
Thomas J O.
Tilley Geo H, rancher.
Tobey A Mrs.
Todd Geo M, sand.

PHONE MAIN 4312
A.D.PIERSALL
855 5TH ST SAN DIEGO CAL
INSURANCE
CALL AND SEE ME AT
855 FIFTH STREET
PHONE MAIN 4312
A.D.PIERSALL
855 5TH ST SAN DIEGO CAL
INSURANCE

HEMSTOCK & DAVIS, FUNERAL DIRECTORS
1752 FOURTH ST. PHONES, MAIN 2634, HOME 1913

Todd Willis, rancher.
Tracy Emma Mrs.
Turner Geo W, rancher.
Vilas Anna A.
Vogelius Mary.
Wakefield M A, rancher.
Ware I W, rancher.
Ware S M, rancher.
Wilms Herman, rancher.
Wilson Wm, tmstr.
Winter Harry, rancher.
Wolfe Leo, barber.
Youmans H A, poultryman.
Young C F, poultryman.
Young John F, poultry.

SOUTH SAN DIEGO.

Daniels Frank J.
Echnique E, lab Wastern Salt Wks.
Gaines Sylvester H, rancher.
Gaines T H.
Gibbs Edwd R.
Gibbs Edwin R.
Gilson Oliver C, supt Western Salt Wks.
Gonzales C, lab Western Salt Wks.
Gonzales R, lab Western Salt Wks.
Hoagland Henry M, lab.
Hoffman Geo H.
Jensen Andw D.
Kohlman August, lab.
Landis Helen H Mrs.
Lodesima A, lab Western Salt Wks.
Lopez G, lab Western Salt Wks.
Louis Matthias.
McCan Irwin, farmer.
McCollum Cleveland, mach Western Salt Wks.
Macy Edwin S, farmer, h Palm av.
Marshall E M, chemist Western Salt Wks.
Martinez John W.
Matchin Harriet E, tchr.
Menstron Chas A, rancher.
Metivier Edwd.
Moore Richd C, farmer.
Pike Thos J.
Romero S, lab Western Salt Wks.
Sanchez T, lab Western Salt Wks.
Smith D W.
South San Diego County Club.
South San Diego School.
Tani Geo, foreman Western Salt Wks
Tilton Robt C, farmer.
Tucker John W.
Turner Rudolph.
Walker Thos B.
Wier Wm W, tmstr Western Salt Wks.
Western Salt Works (E S Babcock).
Wilson Neal P, mach Western Salt Wks.

SPRING VALLEY.

Albright Harrison, architect.
Andrews Wm R, atty.
Babcock Jas H.
Barry Jas H, rancher.
Brink Guy K, rancher.
Borgh John, rancher.
Campbell John, rancher.
Cole Irving, rancher.
Croy John T V, rancher.
Esterbloom John, rancher.
Fisher Edwd, rancher.
Fisher Jas, rancher.
Fisher John, rancher.
Fisher Osa.
GILLESPIE OLIN W, postmaster and gen mdse.
Good Chas A, rancher.
Guyett W W, rancher.
Hill Warren B, rancher.
Hammond John D, rancher.
Heil Harry R, rancher.
Hester J C, rancher.
Hinck Chas.
Hinck John G, rancher.
Ingelon William, rancher.
Johnson John E, rancher.
Kanady R B.
McClerken —, rancher.
Madsen Rasmus, rancher.
Merritt Jessie Mrs.
Motheral Wm, rancher.
Muller Nellie, rancher.
Orendorf E J, rancher.
Randall Harry L, rancher.
Robinson Ira C, rancher.
Scott Jos, rancher.
Sherman Wm C, rancher.
Shults Will, rancher.
Stradley Chas A, carp.
Warren J M.
Weatherbie Jas F.

SUNNYSIDE.

Bellinger Etta (wid W E).
Bennett L.
BERKEY HOWARD H, postmaster, grocer and gen mdse.
Brewer Lewis, rancher.
Brewer Monroe, rancher.
Bryant Eliza Mrs, ranch and dairy.
Burley John J.
Burris Will, lab.

Ross & George
Bookbinders
Blank Book Manufacturers
and Paper Rulers
860 Third

Frye & Smith
Print This Directory
856 Third St. San Diego

CANDIES LIGHT LUNCHES
KEMP'S SODAS
209-211 BROADWAY

The Underground Geography of San Diego is no pipe dream to
R. G. TREFZGER THE HEIGHTS PLUMBER 1405 University Ave. He is a pioneer and knows the lay of the pipe and can save you money
TELEPHONES HILLCREST 368, HOME 9426

J. C. Packard
BOOK STORE and PRINT SHOP
CIRCULATING LIBRARY
831 SIXTH ST.

Pfahler Buelow & Fisher
Commercial Linotype Compositors
860 3RD

Calvin W C, rancher.
Carnes J W, poultry.
Chaffee Clyde, mechanic.
Chapman Wm A, rancher.
Conrad Loman H, carp.
Darnall Geo M.
Dolan Wm. rancher.
Edwards George, lab.
Faval Chas A.
Favel Chas H.
Fields A S, rancher.
Fulton Chas S.
Hannahs Marvin, rancher.
Havery H H.
Kincade Levi C.
Koronapolis Geo, gardener.
Laubmayer B L, rancher.
Laubmayer C, rancher.
McFarland Arthur, rancher.
McFarland H C.
Melzer J, rancher.
Moody Alford, carp.
Morgan Stephen W.
Morgan Wm.
Mossholder Vivert, rancner.
Nelson Andrew R, rancher.
Newell Franklin B, rancher.
Otis Wm E.
Posey Parrum, rancher.
Putman Chas.
Putman M V. Mrs.
Schobey J E, rancher.
Scott Chas J, gardener.
Scott C W.
Scott Wm J, foremn S D Stone Co.
Strack Jas.
Strong M L, rancher.
Teters J R.
Williams Saml.
Wing Sing Co, gardeners.

TIA JUANA.

Arguello Alfred, rancher.
Arguello Luis, rancher.
Carabajal Antonio.
Chong Hop.
Christofferson H.
Conway Jas P, insp U S Customs service.
Custom House.
Lane Wm W, gen mdse.
Messinger Joes B Mrs.
S D & Ariz Ry, customs office.
Seeley Mabel R, U S Customs Insp-
Tavan Earl V, clerk.
Tavan Jas V, gen mdse.
Tia Juana Valley Oil Co.
Todd Wm J, rancher.
U. S. Customs.
U. S. War Dept.
Vogele Jos, rancher.
Wadham Fred W, insp U S customs.

VALLEY CENTER.

Albines Jose, farmer.
ALLEN SAML T, farmer, justice of the peace.
Allen Veda, farmer.
Anderson David, farmer.
Avery Chas, farmer.
Anthony Mr. farmer.
Auston W J, mail carrier.
Bailey C J, merchant.
Bartlett B M, farmer.
Bartlow Wm, merchant.
Bingman J F, farmer.
Blake G E, farmer.
Brand Willis.
Cabrillas Joe, rancher.
Cabrillas Jose M, hotelkeeper.
Cabrillas Julian, farmer.
Calac Felize, farmer
Calac John, farmer.
Calac Jose, farmer.
Calac Mararand, farmer.
Calac Miguel, framer.
Calac Richard, farmer.
Calac Willa, farmer.
Chandler Fred, farmer.
Clark Clarence, farmer.
Cochran Kate Mrs, farmer.
Couch Juan, farmer.
Cross Ernest L, farmer.
Darling R S, farmer.
Detterling J C, farmer.
Doan J E, farmer.
Dodge Wm, lab.
Duvall Jas, rancher.
Eilmann H, farmer.
Evens Jack, orchardist.
Feild Mark J, farmer.
Finley Roy, lab.
Fisher Fred, farmer.
Fleshman Jas, farmer.
Foust Anna, farmer.
Freshman Rebecca, farmer.
Garcia Jose, lab.
Gentry S, farmer.
Golsh Marcos, farmer.
Golsh Omia, apiarist.
Headlee O K, farmer.
Howard Chas.
Howard Oscar, miner.
Jacoby Geo, farmer.

SAN DIEGO TILE & WOODSTONE CO. Contractors and Jobbers in all kinds of Floor, Wall and Mantel Tile
EXCLUSIVE AGENTS FOR WOODSTONE In San Diego and Imperial Counties
DISPLAY ROOMS, OFFICE AND WAREHOUSE: 758 FRONT ST.
MAIN 4871

If it's building material you want, see **THE DIXIE LUMBER AND SUPPLY CO.**
WE SELL EVERYTHING TO BUILD ANYTHING
BOTH PHONES UNIVERSITY AVE. AND OHIO ST.

James C M, butcher.
Jolley P B, farmer.
Keyes Wm E, rancher.
Kroll Henry, farmer.
Kroll Jos, farmer.
Lane W A, farmer.
Lawson Mr, farmer.
Loomis J G, farmer.
Majell Mr, farmer.
Manning Mr, carp.
Mathew John B, farmer.
Mendenhall Edwd T, veterinary.
Mendenhall Sylvester J, cattle raiser.
Miller Arthur, farmer.
Miller Eugene L R, farmer.
Miller W B, rancher.
Monahan S, farmer.
Omish Gregorio, rancher.
Perry Eliza.
Polona Joe, farmer.
Rodriguez Julian, farmer.
Rumfield George, carp.
Shelby Henry, gen mdse.
Skiles John, farmer.
Smith Chas, farmer.
Smith C E, farmer.
Sobenish, Brund.
Sobenish Florencio, farmer.
Sobenish Juan.
Striplin Ella, farmer.
Subish Sylvester, farmer.
Thompson C F, farmer.
Trask Frank, rancher.
Trojeo Mr, farmer.
Tyler Amos, farmer.
Veitch Jacob, farmer.
Walsh Austin, farmer.
Walsh John V, farmer.
Walsh Lawrence, rancher.
Walsh N E, farmer.
Ward Theopolis, farmer.
Westmorland Alonzo S, farmer.
Westmorland Ernest M, rancher.
Westmorland Eugena A, rancher.
Whitaker Wm, miner.
Whitney P J, osteopath.
Willard W H, farmer.
Wilkinson C R, farmer.
Woods Chas A, rancher.
Yerkes Ross M, farmer.

VINEYARD.

Breedlove D M.
Cazurang Jean.
Custe Henry, emp Jean Cazurang.
Dinwiddie Geo, rancher.
Dinwiddie Thos, rancher.
Dinwiddie W H.
Evans Fred.
Evans Roy, farmer.
Gliebe Mathias.
HAGATA FRANK, Postmaster.
Hemme August, farmer.
Hunt Herbt, farmer.
James Clyde.
Joy Walter.
Katdaville John.
Langer Edmond.
Langer Frank, farmer.
Langer Oscar.
McDaniel Mr.
Mendenhall Thos D.
Nier Henry F.
Nier Lillie M.
Northrup Mr, apiarist.
O'Kelly Frank C, rancher.
Orosco Jesus.
Orosco Ramon.
Riding Mr.
Saddler Chas.
Saguspia Leon.
Smith Clarence, rancher.
Smith Henry.
Smith Marion.
Von Seggren Henry.
Von Seggren Otto, student.
White Lloyd, emp Frank Hagata.
Wood Chas.

VISTA.

Acker W H, prop Vista Garage.
Albrecht Louis H, agt Santa Fe.
A T & S F Ry Co., L H Albrecht agt.
Baker W E, farmer.
Baldwin M, rancher.
Bowman H C, orchardist.
Butler H C, rancher.
Brucker P, lessee Vista Inn.
Bulick Leo, rancher.
Chamberlain O E, farmer.
COOK JOHN, General Store and Postmaster.
Couts Cave J, surveyor.
Crane C F, road overseer.
Davis G E, rancher.
Delpy Julius, rancher and school trustee.
Delpy Pierre, rancher and school trustee.
Errecca M, rancher.
Ewing D W, rancher.
Fanning L H, rancher.
Fuller George.
Gray Chalmers Couts, rancher.

Ross & George
Bookbinders
Blank Book Manufacturers
and Paper Rulers
860 Third

Frye & Smith
Print This Directory
856 Third St. San Diego

TIP-TOP AND KLEEN MAID BREAD
MANUFACTURED BY **SNOWFLAKE BAKING CO.**
HOME 1047 MAIN 47
SOLD BY ALL GROCERS

THE BARKER-GILMORE SPORTING GOODS COMPANY 1118 FOURTH STREET

Hambley and Smith Hambley and Smith Hambley and Smith Hambley and Smith Hambley and Smith Hambley and Smith Hambley and Smith Funeral Directors 1570 4th Tels M. 139 Home 1139

Pfahler Buelow & Fisher

Commercial Linotype Compositors

860 3RD

Gunn Chester, rancher.
Gunn Geo, rancher.
Hansen R P, farmer.
Harding Jas A, rancher.
Harris L H, clk.
Heineman Walter C, rancher.
Hill C H, rancher.
Hogan Mary Mrs. school trustee.
Hogan Ted, farmer.
Houston Wm R, rancher.
Howard Martin, clk.
Itzaina Juan, rancher.
Kurtz Wm B, orchardist.
Larsen Wm, rancher.
Larson Harry, lab.
Luquet Jean, farmer.
McNeil Arthur, rancher.
Machado Luis G, rancher and school trustee.
Marsh E A, horticulturist.
Martin Albert W, pres Vista Land Co, Vista Hotel Co and orchardist.
Nabarra Mrs. A.
Plummer Lizzie M, tchr.
Poulson C A, contractor.
Rametti Joe, farmer.
Rennebeck J A.
Reyes J, farmer.
Richardson Fred B, treas Vista Land Co and orchardist.
Riedesel Aug, rancher.
Rooker Jos H, rancher.
Sepulveda Miguel P.
Taft Z A, rancher.
Truesdell Wm, rancher.
Valpreda & Campanella, winery.
Villalobes A, lab.
Vista Garage, W H Acker prop.
Vista Hotel Co, A W Martin pres, Francis C Lea sec-treas, props Vista Inn.
Vista Inn, Vista Hotel Co props, P Brucker lessee mgr.
Vista Land Co, A W Martin pres, F B Richardson treas, real est.

WARNER SPRINGS.

Abdill W L, asst mgr Warner Hot Springs Hotel.
Adams Hubert, clk.
Alexander D, rancher.
BATCHELDER E C, prop and mgr Warner Hot Springs.
Beresford Jos.
Beresford Ignacio, auto opr.
Blethan Fred, rancher.
Davis Willard, miner.
Duque Thos, cattleman.
Galbrath H, miner.
Hayward Ben, masseur.
Helm Theophilus.
Hutzelman John, ranch hand.
Jaspar Ralph, cattleman.
Jeffries Jas.
Jeffries Martin.
Johnson F L, rancher.
Labot P, miner.
Means C E Mrs, rancher.
Paroli B.
Ream J A, agriculturist.
Ruckgaber Wm, rancher.
Taylor Chas, cattleman.
Taylor Saml B, school trustee.
Warner Hot Springs, E C Batchelder, prop and mgr.
Westover M N, dairyman.
Wilson Alfred, butcher.
Wilson Frank A.
Wilson Henry.
Wilson Henry F.
Yerger J, barber.

WITCH CREEK.

Abbis Jas W, rancher.
Ackerman T C, rancher.
Barclay Jas A, watchmaker.
Bradley Geo, rancher and school trustee.
Casner Martin C, rancher.
De Luca Angelo, rancher.
De Luca F A, rancher.
Hernandez A, rancher.
Hodge Andrew H.
Irey Gertrude, teacher.
Littlepage C P, rancher and school trustee.
McIntire Antonio, lab.
Mattei A E, rancher.
Runyon I L, rancher.
Sawday Chas, rancher.
Sawday Geo, rancher and sch trustee.
Sawday K, rancher.
Swycoffer J D, rancher.
Warnock Jas B, rancher.
Warnock Robt C, rancher.
Warnock Saml H, rancher.
Wood C Mrs, hotel.
WOOD JAS, postmaster, school trustee and gen mdse.
Wood Thos J Rev.

SAN DIEGO MARINE CONSTRUCTION COMPANY
FOOT OF SAMPSON ST. FORMERLY FELLOWS BOAT WORKS TELS. MAIN 4363, HOME 3467
BOATS!! BOATS!! BOATS!! BOATS!!

RECTOR SYSTEM GAS HEATING Erling Rohde AGENT
833 EIGHTH ST. MAIN 1743 HOME 3473

1915
Classified Business Directory
OF
San Diego, Coronado, National City and Outside Towns

Names appearing under headings marked thus* are only inserted when Specially Contracted for

PUBLISHED BY
SAN DIEGO DIRECTORY COMPANY, Inc.

Abdominal Supporters
CLARK-SMITH TRUSS CO., David S Lacey mgr 1166, 6th. (See page 73.)

Abstract and Title Companies
(See also Searchers of Records)
SAN DIEGO TITLE GUARANTEE CO., 145 Broadway. (See left top lines and page 4)
SOUTHERN TITLE GUARANTY CO., 213 Broadway. (See page 5.)
Torrens Title Co, 861, 6th rm 828.
UNION TITLE COMPANY OF SAN DIEGO, 1028, 2d. (See bottom edge and page 4.)

Accident Insurance—Vending Machines
WESTERN COAST OPERATING CO., Russell & Russell gen mgrs 511 Central Mortgage Bdg 1015, 1st.

Accountants
Dreyer R H, 3829 Georgia.
Finell A J, Encanto.
Foss & Miner, 964, 5th rm 507
GATE CITY AUDIT CO, 607 Watts Bldg 520 E.
Hetzel J J, University av ne cor Idaho.
Howlett R E, Del Mar.
Hudner W J, 432 F rm 435.
STEPHENSON & CODDINGTON, 312 Union Bldg 235 Broadway. (See left bottom lines and page 5.)
Tucker F P, La Mesa
VREELAND B H & COMPANY, 409 American National Bank Bldg 1007, 5th. (See left top lines and page 5.)

Acreage
AMES REALTY CO., 633-635 E. (See right side lines and page 66.)

Adding Machines
Burroughs Adding Machine Co., 1021 1st.

Addressing Companies
STOLL'S MULTIGRAPH SHOP AND ADVERTISING BUREAU 220 Timken Bldg 861, 6th. (See page 60.)

Advertising Agencies
Atwood Advertising Agency, 946, 5th rm 23.
Ballard Bland, 861, 6th rm 205.
Cordtz Robt Co, 447 W Bway.
Ferry-Hale Publicity Service 1025, 4th rm 210.
Hale Publicity Co, 1025, 4th rm 210.
HAYWARD, LARKIN CO, THE 301 F. (See page 61.)
McCann H K Co, The, Main and Sicard.
Martin E E, 1007, 5th rm 514.
National Electric Sign Co, 327 E.
National Sign & Advertising Co, 327 E.
Pacific Railways Advertising Co, 235 Bway rm 530 .

Ross & George
Bookbinders
Blank Book Manufacturers
and Paper Rulers
860 Third

Frye & Smith
Print This Directory
856 Third St. San Diego

The San Diego Union

John Burnham & Company
212-214 TIMKEN BUILDING
REAL ESTATE LOANS AND INSURANCE

Ross & George
Bookbinders
Blank Book Manufacturers
and Paper Rulers
860 Third

Pfahler Buelow & Fisher
Commercial Linotype Compositors
860 3RD

Advertising Agencies (Continued)
San Diego Tourist, 121 Bway rm 239.
Shore T F & Staff, 121 Bway rm 445.
STOLL'S MULTIGRAPH SHOP AND ADVERTISING BUREAU, 220 Timken Bldg 861, 6th. (See page 60.)
Thornton J E, 964, 5th rm 416.

Advertising Novelties
Bachman C A, 861, 6th rm 205.

Aeroplane Manufacturers
Safer Aeroplane Co, 1845 Logan av.

Amusements
Automobile Roundabout, 8th sw cor Bway.
DEL MAR. (See page 6.)
REDDING ROBERT C, 1325 Coast blvd, La Jolla. (See page 6.)

Apartment Houses
(See also Furnished Rooms)
Adair, 2927, 4th.
Alamo, 1218, 15th.
Albatross, 2042 Albatross.
Alberta, 1208, 16th.
Alexandria, 1625, 8th.
Alfonso, 1300 C.
Alpha, 902, 19th.
Altamar, 1107 Prospect, La Jolla.
Amelia, 901, 10th.
Andersonian, 1846 I.
Aurora, 4538 Park blvd.
Avalon, 2120, 1st.
Balmoral, 2161, 2d.
Belden, 867, 10th.
Blake, 401 Spruce.
Bon Air, 1915, 4th.
Boston, 1820, 1st.
Bradish J O, 2004, 4th.
Braemar, 1486 B.
Brighton, 5052 Brighton av, Ocean Beach.
Broadway, 831 Bway.
Buckeye, 3920, 5th.
Buckner, 765, 10th.
Butler, 1331, 4th.
Butts L M Mrs, 1020 E.
Cabrillo, 2171 Logan av.
Canyon, 2646 A.
Carnegie Apts, 950, 9th.
Caroline, 1151, 28th.
Casa Blance, 242 W Fir.
Casa Vida, 1556, 2d.
Central, 1108 Orange av, Coronado.
Cherokee, 3629 Front.
Clearman, C av nr Orange av, Coronado.
Commodore, 1541, 8th.
Concordia, 830 G.
Cordova, 1931 Market.
Cornelius, 630 W Washington.
Cornell, 105-117 Hawthorn.
Coronado Court Apts, n s Orange av nr B av, Coronado.
Costa Vista, 1615, 3d.
Crags, 4925 Del Mar av, Ocean Beach.
Crest, 3872, 5th.
Curtiss, 525 Kalmia.
Dacotah, 1340, 3d.
Dahlia, 2605 and 2611 Logan av.
De Luxe, 2230 Albatross.
Dorris, 700 C av, Coronado.
El Centro, 166, 16th.
Elcomodo, 3821, 5th.
El Dorado, 2229, 2d.
Elizabeth, 1645 Union.
Elkins, 1229, 10th.
El Ocho, 515 Pennsylvania av.
El Oro, 355, 21st.
Esmeralda, 830, 12th.
Euclid, 2030 State.
Evergreen Place, 1955 Kearney av.
Fairmount, 5975 University av, E. S. D.
Farr, 1031 University av.
Fern, 3264, 4th.
Flat Iron, 940 S 26th.
Florette, 134 W Hawthorn.
Frances, 2205 Abbott, Ocean Beach.
Frances, 935 Bway.
Franklin, 757, 11th.
Glenn, 721, 17th.
Glorietta, 912 S 26th.
Golden View, 24th sw cor E.
Golden West, 1219, 1st.
Goldfinch, 3970 Goldfinch.
Gordon Arms, 2408, 2d.
Granada, 2065 Union.
Grand View, 1820, 4th.
Greylock Hall, 2150, 1st.
Hamilton, 941, 11th.
Hampton, 126 W Date.
Harveyborgh, 2017, 1st.
Hawkeye, 907 A.
Hawley, 425 University av.
Hazel, 1341, 10th.
Herman, 1419 University av.

ORT IRON WORKS
PHONE MAIN 1920 11th AND M

F. W. BRADLEY CO.
FAMILY TRADE A SPECIALTY
TELS: HOME 1157, MAIN 157
Wholesale Wines and Liquors
Prompt Free Delivery
1058 FOURTH ST.

Highland, 1133, 27th.
Holcomb's, 1065 University av.
Howard, 2054 State.
Howland, 1010, 16th.
Hughes, 1344, 7th.
Idaline, 237 Spruce.
Illinois, 505 W Grape.
Ineva, 2252, 4th.
Iris, 2140, 5th.
Ivanhoe, 1439, 9th.
Ivy, 514 W Ivy.
Jardine, 2101 K.
Juniper, 210 Juniper.
Juniper Terrace, 4th se cor Juniper.
Karisa, 4217 Park blvd.
Kearney Avenue, 2026 Kearney av.
Kearsarge, 528 Anderson pl.
Kennedy M C, 2044, 4th.
Kier Manor, 401 Olive.
Kirkland, 2309, 5th.
La Binda, 2185 Woolman av.
LA MAR APARTMENTS, 308 Thorn.
Laurel, 345 Laurel.
La Vista, 2214 Bway.
Lawrence, 807, 10th.
Lee, 840 B.
Lelia, 1119, 28th.
Leslie, 2272, 4th.
Lincoln, 1702 Lincoln av.
Lincoln, 846, 11th.
Lofling, 2260 Front.
Loomis, 4175 University blvd.
Lucerne, 1968, 1st.
Lytton, 4320 Campus av.
McClung, 741, 12th.
McRae, 1534 Front.
MacDonald, 3962 Goldfinch.
Madison, 2035 Bway.
Mardela, 1373 C.
Marine View, 2100, 1st.
Marshall, 1445 B.
May, 1625-1635, 8th.
Mirasol, 2102 G.
Mission, e s A av bet 10th and Ynez pl, Coronado.
Mission Cliff, 1811 Adams av.
Mission Hills, 825 W Washington.
Missouri, 1340, 1st.
Monroe, 950, 14th.
Moson, Orange av ne cor B av, Coronado.
Naples, 1240 C.
Newberry, 1440, 1st.
NEW PALACE HOTEL, Elm nw cor 5th. (See page 44.)
Niagara, 5067 Niagara, Ocean Beach.
Norris Cluster, 768, 17th.
Ohio, 1010, 15th.
Ormond, 203, 21st.
Osborn, 2044 Columbia.
Ottawa, 4559 Park blvd.
P M Dairy Apts, 1142 K.
Palomar, 536 Maple.
Park View, 1555, 8th.
PARKER APARTMENTS, 2172 Front sw cor Ivy.
Pearl, 4975 Newport av, Ocean Beach.
Pickford, 1117, 13th.
Pleasant View, 2241, 4th.
Primrose, 106 West B.
Princess, 2130, 1st.
Proctor, 2555, 5th.
Pullman, 914 Beech.
Purrier, 1520 Tyler av.
Redwood, 3105, 5th.
Revere, 4605 Campus av.
Rigdon, 1609 W Lewis.
Rome, 1336 Union.
Roosevelt, 906, 11th.
Royal, 3685, 7th.
Rubin, 572, 15th.
Rudolph, 20th sw cor I.
St Anthony, 1640 Bway.
Scarsdale, 109 University av.
Scudder, 840, 12th.
Seitz, 1014, 14th.
Sherman, 563, 22d.
Sherwood Villa, 1344 Front.
Sibert, 1247 Columbia.
Sightly, 425, 18th.
Slater F E, 749, 10th.
Smith W D, 4576 North av.
Solar, 504 Thorn.
Spokane, 937 University av.
Sprigg, 2002, 1st and 102 W Grape.
Sterling, 1244, 9th.
Sumner, 1140 B.
Sunny View, 1304, 4th.
Sylvain, 1437 University av.
Thorbus, 1430, 7th.
Touraine, 1038 F.
Trenton, Escondido.
Turpin, 1665, 9th.
Tyrolean, 1296 Prospect, La Jolla.
Vanderbilt, The, 10th se cor A av, Coronado.
Victoria, 1069, 10th.
Vincent, 1445 Front.
Virginia, 532 University av.
Vista Granda, 2830, 5th.
Vue De L'Eau, 532 W Grape.
Wahlburg, 1630, 3d.
Waldorf, 1045 E.

Barney & Barney
Insurance
Bonds, Loans
Liability
Compensation
PACIFIC MUTUAL LIFE INS. CO.
E. P. RIECKER, Agt.
Scripps Bldg.
Rooms 207-209

The Universal Health Association preserves and restores health
1550 3rd

LOTS OF MONEY
SAVED TO YOU BY LETTING US COLLECT YOUR RENTALS AND CARE FOR YOUR PROPERTIES
MASTEN & KENDALL
919 SIXTH STREET

PACIFIC PHONE MAIN 2728 **B. H. VREELAND & CO.** 409 AMERICAN NAT. BANK BLDG

PUBLIC ACCOUNTANTS

Johnson Connell & Saum

FUNERAL DIRECTORS

LADY ASSISTANT

Seventh and Broadway

TELEPHONES SUNSET, MAIN 158 HOME 1158

Naylor Gem Co.

Jewelers Miners and Cutters of Precious Stones

We have our own mines of Tourmaline, Beryl, Turquois, Hyacinth and Garnet

330 Broadway

U. S. Grant Hotel

Apartment Houses (Continued)

Wallraven, 2048, 3d.
Washington, 209 W Washington.
Wilcox, 1605 E.
Willida, 1964, 5th.
Wilshire, 2004 C.
Winchel, 1751 University av.
Windsor, 1808, 3d.
Winter, 1205, 12th.
Yale, 650, 11th.
Yellow Stone, 4482 Georgia.

Apiarists

Allen Wm, Dulzura.
Baird John, Julian.
Bottroff J A, 3319 Herman.
Callahan F J, Bernardo and Poway.
Cartes R R, Bernardo.
Culver W W, 3209 Grim.
Curtis G De C, Foster.
Donohue Alonzo, Dulzura.
Evans J H, 3974 Texas.
Feeler F E, Julian.
Glasgow M L, 4526, 45th.
Golsh Omia, Valley Center.
Gooden B, Lusardi.
Hagerman Geo, Fallbrook.
Hindorff Leanore Mrs, Fallbrook.
Howell E C, Fallbrook.
Hyde G F, Miramar.
Kerr Jas, Ramona.
Kerz Anton, Foster.
Kinkead Wm, Bonsall.
Koehler B J, Escondido.
Labaugh A M, Pala.
Lauretzen E, Fallbrook.
Lux Henry, Encinitas.
Lux Peter, Encinitas.
McLeran Benj, Dulzura.
Maxfield G L, Jamul.
Morris G L, Bonsall.
Morrison W K, Chula Vista.
Needles J P, Essex ne cor Reed av, E. S. D.
Peterman Ferdinand, Potrero.
Peters M G Mrs, Fallbrook.
Peterson M Mrs, Encinitas.
Reche C V, Fallbrook.
Ritchie G R, Julian.
Schindler Robt, 455 W Pennsylvania.
Stoddard J B, Del Mar.
Strong Chas, Jamul.
Strong Howard, Dulzura.
Swain F M, Jamul.
Swain G A, Jamul.
Weaver Noah, Fallbrook.
Wilcox L L, Julian.
Williams B A, Santa Ysabel.
Willy W S, Boulevard.

Appraisers—Real Estate

ROGAN & COMPANY, Timken Bldg 861, 6th. (See front edge and page 14.)

Architects.

Albright Harrison, 121 Bway rm 634
Banning E T, 861, 6th rm 624.
Brenk E J, 3139 Park blvd.
Bristow & Lyman, 861, 6th rm 721.
Coughlin M J, La Mesa.
Curtis R R, 1435 Grove.
Douglas & Hartman, 861, 6th rm 708
Fill S M, Chula Vista.
Flanders J E, 1320 Puterbaugh.
Gay H L, 432 F rm 556.
Gill I J, 752, 5th.
Gill L J, 752, 5th.
Hale Perley, 121 Bway rm 572.
Hanssen G A, 2030, 29th.
Harris D W, 467, 17th.
Hebbard W S, 1038, 5th rm 8.
Hoffman E M, 121 Bway rm 408.
Holmes D H, 861, 6th rm 616.
Jackson H L, 901 Adella av, Coronado.
Jefferson & Thomas, 432 F rm 208
Johnson W T, 861, 6th rm 508.
Keller W S, 861, 6th, rm 502.
Kennedy S G, 525 C rm 611.
Kistner T C, 1007, 5th rm 814.
Mathews J L, 4443 Campus av.
Mead & Requa, 533 F 3d fl.
Meade Frank, Otay.
Quayle Bros & Cressey, 121 Bway suite 601.
Schultz C A, Lemon Grove.
Siebert J S, 432 F rm 431.
Speierman C W, 533 F rm 9.
Stelzer L A, 931 Bway.
Stibolt A H, 2880 Grape.
Walker G S, 121 Bway rm 334.
Weaver E B, 500, 26th.
Wheeler & Halley, 235 Bway rm 314.
Williams W P, Escondido.
Winslow C M, 1025, 4th rm 422.

Architects' and Engineers' Supplies.

CARPENTER'S BOOK STORE agents for Keuffel & Esser 762-766, 5th.

Fintzelberg & Steinmetz

RENTS COLLECTED, PROPERTY MANAGED

759 SIXTH STREET, Express Block Sunset Main 829. Home 1329

Wankowski-Osborn Co., Inc.

REAL ESTATE, INSURANCE, SURETY BONDS

Home Phone 1315, Sunset 2029 — 341-342-343 Spreckels Theatre Building

SAN DIEGO BLUE PRINT & SUPPLY CO, top floor Savoy Theatre Bldg. (See adv Classified Blue Printing.)
STOKES RODNEY CO, 858, 3d. (See page 7).

Architectural Decoration.

MILLER & NOONAN, 2905 M (See page 6).

Art Glass

Bank J A, 764 State.
FULLER W P & CO, 7th ne cor F (See right side lines and page 62).

Art Goods

Bush J S, 1139, 6th.
Collis Clara Mrs, 2567 Bway.
French M E Mrs, 2218 I.
Gazvini Jaman, 1130, 5th.
Harada Taneyoshi, 1154, 5th.
Hugo Leopold, w s Girard av opp Wall, La Jolla.
Japan Importing Co, 1118, 5th.
Kai O & Co, 927, 5th.
O'Leary Mary Mrs, 525 C rm 204.
Quon Mane & Co, 831, 5th.
Remick Mabel, 525 C rm 202.
Strugo S M, 1158, 5th.
Tyrolean Arts & Crafts Shop, 1296 Prospect, La Jolla.
Vernon J C, 531 Bway.

Art Goods and Needle Work.

Furlong T W, 1151, 6th.
PACKARD'S BOOK STORE, 831, 6th (See left side lines and page 19.)
Stevens S E Mrs, 914 F.
Woman's Exchange, 841 C.

Artificial Stone and Plaster Works (See also Contractors—Cement.)

Hercules Cement Stone, Brick and Tile Co, 1910 Logan av.
MILLER & NOONAN, 2905 M (see page 6).

Art Stores

Powell Art and Gift Shop, 1363, 5th.
SMITH'S ART STORE, 1250, 5th.

Artists

Blackmar L E Miss, 1121 E.
Bluxome O L Mrs, 224 B.
Braun Maurice, 1120, 5th, 3d fl.
Buotich N A, 732 W Date.
Bush & Davidson, 1007, 5th rm 202.
Champ A F Mrs. 1552, 6th.
Chase D C Mrs, 4731, 43d.
Cox E A, 3821 Herbert.
Davis E A Mrs, San Ysidro.
Dunning A A Miss, 821 B.
Eastlake J C Miss, 4628 Adams av.
Eastlake M A Miss, 4628 Adams av.
Ethridge Angie, 821 B.
Fries C A, 2876 F.
Harlan M F Miss, 4118 Scott av E. S. D.
Hastings M F Mrs, Lemon Grove.
Hobby C F, 1964 Titus.
Horton N M Miss, 1668, 5th.
Howard Hazel, 3846 Eagle.
Hudson R L, San Ysidro.
Hunter A S Miss, 1516, 1st.
Jensen C R, 516 University av.
Johnson C W, 1025, 4th rm 211.
Keith H G, 4046 Goldfinch.
Knight E E, 1777 Neale.
Landers E E Miss, 7216 La Jolla blvd, La Jolla.
Lohman E T Miss, 3509 Cabrillo av, E. S. D.
Lohman F P, 3509 Cabrillo av, E. S. D.
Loury H S Miss, 1744 Robinson av.
Mersfelder Jules, 1124 Loma av.
Monson Josephine Mrs, 1550, 6th.
Ohlweiler J J, 4659 Florida.
Ort & Gill, 920 Bway.
Pacific Photo Engraving Co, 756, 3d.
Parker Nellie, 330 W Grape.
Paton & Rickeman, B nw cor 6th.
Peck Helena, 3045 Fir.
Pierce W H C, 118 W Brooks av.
Polzien Angela Mrs, 2170 Albatross.
Polzien Lita Mrs, 2170 Albatross .
Rogers Rebecca, 109 University av.
St Clair C L, 4544, 35th.
Shiley S B, La Mesa.
Smith J F, 761, 6th rm 14.
Truax S E Miss, 3620 Fairmount av, E. S. D.
Valentien A R, 3903 Georgia.
Williams Howe, 1025, 4th rm 211.
Williams M B Miss, 1045 E.

Artists Materials.

CARPENTER'S BOOK STORE, 762-766, 5th.
PACKARD'S BOOK STORE, 831, 6th (See left side lines and page 19).

IRWIN & CO.

HAY, GRAIN
FLOUR,
MILL FEEDS,
POULTRY
FEEDS,
GRAIN BAGS,
WOOL BAGS,
SACK
TWINE,
COAL

Main office
FOURTH AND K
PHONES:
MAIN 440
HOME 1440

Dairy in Mission Valley
Best Milk and Cream
ALLEN'S DAIRY
R. F. D. NO. 2
BOTH PHONES
MISSION VALLEY

4% MAKE YOUR SAVINGS MULTIPLY BY DEPOSITING WITH
SOUTHERN TRUST AND SAVINGS BANK
4% ON TERM DEPOSITS — 3% ON ORDINARY

LEIGHTON McMURTRIE CO.
320 BROADWAY, U. S. GRANT HOTEL BUILDING
REAL ESTATE
INSURANCE
MORTGAGE LOANS

PHONES:
HOME 1260
MAIN 260

G. C. ARNOLD & SON

Real Estate and Insurance

1312 FIFTH ST.

P. M. DAIRY ASS'N

An association of dairymen whereby we produce and deliver our own products in the form of sweet milk, cream, butter, ice cream, cottage cheese, buttermilk and all dairy products

12TH AND K

PHONES: HOME 2034
SUNSET 834

Assayers.

Anthony C E, 858, 4th.
Nash F W, 752, State.

Attorneys-at-Law.

Abbott John, 121 Bway rm 510.
AMOS A A, 435 Spreckels Bldg ,121 Bway.
ANDREWS F B, 1013-1014 American National Bank Bldg.
Andrews P M, 520 E rm 512.
Andrews W R, Spring Valley.
Andrews & Wright, 861, 6th rm 601.
Ball Thos, 4070 Colonial av, E. S. D.
Baskerville E R, 432 F rm 327.
Baxter W L, 1025, 4th rm 224.
Bell D D, 1007, 5th rm 706 .
Binnard Morris, 1007, 5th rm 404.
Bischoff & Thompson, 520 E rm 709.
Blood F G, 964, 5th rm 204.
Boone L L, 235 Bway rm 402.
Bowman A B, 235 Bway rm 311.
Brant Allan, 235 Bway rm 316.
BRIGGS & SEAVEY, 435 Spreckels Bldg 121 Broadway.
Brown D W, Ramona.
Brown Max, 121 Bway rm 637.
Burch C E, 855, 5th rm 5.
Burkhart Y C, 861, 6th rm 302.
Burr L L, 861, 6th rm 816.
Callen J S, 1025, 4th rm 216.
Campbell J S, 235 Bway rm 316.
CAMPBELL & MEREDITH, suite 513 Central Mtg Bldg, 1015, 1st.
CANNON JOHN C, 404-405 Owl Drug Bldg 1025, 4th.
Car W J, 964, 5th rm 506.
Cary W P, 235 Bway rm 518.
Casebeer A J, 861, 6th rm 719.
Chambers C L, 520 E rm 506.
Church W H, 1015, 1st rm 504.
Connell Stephen, 235 Bway rm 304.
Crouch C C, 520 E rm 506.
Cushman & Esrey, 1015, 1st rm 616.
Dadmun L E, 1015, 1st rm 308.
Daney Eugene, 432 E rm 8.
Daniel H B, 861, 6th rm 400.
Davis & McCoy, 1015, 1st rms 603-606.
DeLong C B, 121 Bway rm 501.
Doolittle & Morrison, 919, 4th rm 6.
Dorn A L, 1015, 1st rm 610.
Dow C E, 432 C rm 18.
Drake E F, 235 Bway rm 416.
Duschnes G S, 1015, 1st rm 411.
Ellis H N, 1015, 1st rm 610.
Evans W H, 1025, 4th rm 226.
Fleming M H, 1007, 5th rm 706.
Francis Wirt, 121 Bway rm 614.
Gardiner & Moore, 235 Bway rm 315
Garfield Wade, 520 E rm 407.
Gilliland J R, 235 Bway rm 426.
Ginder W E, 861, 6th rm 725.
Glidden D F, 1007, 5th rm 411.
Gordon M M, 861, 6th rm 410.
Grant F F, 1015, 1st rm 509.
Gray G L, 235 Bway rm 416.
Greer J F, 235 Bway rm 518.
Haines & Haines, 861, 6th rm 828.
HAMILTON & LINDLEY, 531-532 Union Bldg, 235 Broadway.
Hammack N S, 533 F rm 7.
Harden Clarence, 1027, 5th rm 4.
Harris R M, 861, 6th rm 416.
Hatton Chas, 6085 University av, E. S. D.
Hayes J Chauncey, Oceanside.
HENDEE & RODABAUGH, 504 Central Mortgage Bldg 1015, 1st.
HENNING & McGEE, 715-718 Timken Bldg, 861, 6th.
Hicker H D, 235 Bway rm 402.
Hizar J C 1007, 5th rm 306.
Hoff & Chatterson, 235 Bway rm 404
Holcomb W H, 235 Bway rm 425.
Hotchkiss E L, 235 Bway rm 521.
Hubbell E E, 235 Bway rm 242.
Humphrey Wm, 862, 7th.
Ingle S G, 520 E rm 512.
Jenney R E, 121 Bway rm 614.
Jennings F S, 235 Bway rm 309.
Johnson E L, 1025, 4th rm 217.
Johnson John, Oceanside.
Johnson Krag, 861, 6th rm 410.
Johnson & Ryan, 520 E rm 401.
Jordan A D, 429 F rm 7.
Kelly H C, 235 Bway rm 414.
Kempley C C, 235 Bway rm 425.
Kendall E I, 235 Bway rm 529.
Kew Michl, 524 F rm 3.
Kipp Sylvester, 121 Bway rm 630.
Kirby L R, 432 C rm 19.
Kirby W L, 1015, 1st rm 607.
Kirk E E, 121 Bway rm 501.
LACEY R SHERMAN, 307 Union Bldg 235 Broadway.
Lamadrid Tomas jr, 2771 A.
Lamme E H, 235 Bway rm 529.
Lannon E T, 950, 3d rm 505.
Lee A J, 1007, 5th rm 309.
Leonard Frank, Escondido.
Leovy & Leovy, 964, 5th rm 331.
Libby W E, 235 Bway rm 518.
Liggett & Liggett, 1015, 1st rm 716.

PARADISE VALLEY SANITARIUM
NATIONAL CITY, CAL.

H. A. CAMERON CO. INSURANCE BONDS
THE OFFICE OF EFFICIENCY UNION BUILDING
PHONES--MAIN 4953 HOME 1788

Lovett E S, 235 Bway rm 521.
Luce & Luce, 520 E rm 803.
McCleneghan Fredk, 1015, 1st rm 414.
McCorkle J H, 235 Bway rm 411.
McKee C W, 504 Central Mortgage Bldg.
McLean T D, 861, 6th rm 822.
McMahon P D, 719 F.
Malcolm J D, Escondido.
Mannix J B, 1015, 1st rm 711.
Mark O E, 1015, 1st rm 507.
Master J W, 42, 17th.
Mefford F E, 2089 Logan av.
Meredith W H, 1015, 1st rm 512.
Mills A P, 1009 Prospect, La Jolla.
MILLS HENRY E, 908-909 American National Bank Bldg 1007, 5th.
Mirow W G, 1007, 5th rm 216.
Mitchell D C, 121 Bway rm 542.
Morganstern A J, 861, 6th rm 401-406.
Mossholder M P, 432 F rm 3.
Mossholder R P, 432 F rm 3.
Mossholder W J, 432 F rm 3.
Mouser A C, 1007, 5th rm 803.
Muir O N, 235 Bway rm 416.
Needham J C, 919, 4th rm 1.
North S G, 1015, 1st rm 414.
O'Farrell Fred, 1007, 5th rm 908.
O'Keefe J E, 432 F rm 553.
O'Neal S D, 919, 4th rm 17.
Osborn C H, 3677, 4th.
Partridge E B, 1025, 4th rm 226.
Pease C C, 520 E rm 704.
Peterson E W, 235 Bway rm 309.
Pfanstiel J G, 235 Bway rm 426.
Phillipi J B, 432 F rm 327.
Praul W W, Main av, Otay.
PUTERBAUGH JOHNSON W, 509 Union Bldg, 235 Broadway.
Reed J A, 432 F rm 430.
Richardson F L, 1007, 5th rm 908.
Riley & Heskett, 525 C rm 308.
Roark A T, 520 E rm 407.
Robinson T M, 21 E 8th, National City.
Rodgers T S, 1007, 5th rm 411.
Rodgers W J, 1007, 5th rm 411.
Rogers A E, 964, 5th rm 528.
Rorick David, Oceanside.
Rosenthal Abram, 861, 6th rm 828.
Rummage J W, 1007, 5th rm 601.
Ryan Thos, 2670 J.
Santry A E, 432 C rm 38.
Sayre Hardy, 1007, 5th rm 218.
Schannep I M, 1047, 5th rm 1.
Scheld H W, 964, 5th rm 506.
SEAVEY E L, 435 Spreckels Bldg, 121 Broadway.
Selleck C G, 432 F rm 5.
Sexton J C, 121 Bway rm 542.
Shafer A F, 520 E rm 704.
Sherwin W A, 235 Bway rm 434.
SHREVE, REED, SAMPLE & SHREVE, 438-441 Spreckels Bldg 121 Broadway.
SMITH EUGENE FERRY, 407-409 Union Bldg, 235 Broadway.
SMITH LAURENCE HAMMOND, 407-409 Union Bldg, 235 Broadway.
SMITH SAM FERRY, 407-409 Union Bldg, 235 Broadway.
Soto J M, 919, 4th rm 15.
Sparks H H, 861, 6th rm 323.
Sprigg Patterson, suite 16 First Natl Bank Bldg, 432 E.
Stensland Theo, 1025, 4th rm 217.
Stevens Fredk, 1015, 1st rm 615.
Stevens Theron, 235 Bway rm 427.
Stickney J K, 1007, 5th rm 818.
Stone G H, 235 Bway rm 414.
Sumner & May, 950, 3d rm 505.
Sweet, Stearns & Forward, 235 Bway rm 303.
Talboy A C, 1015, 1st rm 510.
Thacher P S, El Cajon.
Thomas E L, 964, 5th rm 508.
Thompson Adam, 1038, 5th rm 7.
Thompson A M, Escondido.
Titus & Davin, 235 Bway rm 515.
Torrance E Swift, 235 Bway rm 405.
Torrance E S, 235 Bway rm 405.
Tucker J Z, 919, 4th rm 26.
Turrentine L N, Escondido.
Utley & de Lorimer, 919, 4th rm 20.
Valenzuela M R, 524 F rm 15.
Van Winkle C H, 432 F rm 553.
Vega Adolfo, 525, 16th.
Von Bloeker H R, 235 Bway rm 329.
Wadham, Treadwell & Munkelt, 964, 5th rm 530-535.
Ward, Ward & Ward, 964, 5th rm 512-518.
Watson G B, 235 Bway rm 322.
Webber L D, 964, 5th rm 400-405.
Welch L D, 121 Bway rm 541.
West J W, 919, 4th rm 1.
Weinberger Jacob, 1007, 5th rm 402
Wilde W C, 121 Bway rm 510.
Willis C A, La Mesa.
WISSBERG A LEWIS, 312 Union Bldg 235 Broadway.

W. P. Fuller & Co.

PAINTS
OILS
GLASS
DOORS
SASH
MIRRORS
STAINS
VARNISH

7th and F

Henry Wiegand

Ladies' Tailor

PHONES
Home 1593
Main 2578

1165 FOURTH STREET

Kettner & Salmons
The Insurance Men
Write Life Health Accident Fire Bonds Liability Burglary Automobiles Plate Glass
Pacific 244
Home 1344
Timken Building

CALIFORNIA IRON WORKS
INCORPORATED
PHONES, HOME 1336, SUNSET 1336
FOOT OF SEVENTH STREET, SAN DIEGO, CALIFORNIA

ENGINEERS, FOUNDERS, MACHINISTS
STRUCTURAL IRON AND STEEL CONTRACTORS
FREIGHT AND PASSENGER ELEVATORS

Attorneys-at-Law (Continued)

WOOD & WOOD, 716 Central Mortgage Bldg 1015, 1st.
Wright, Winnek & McKee, 861, 6th rm 819.
Zastrow L H, 861, 6th rm 805.

Attorneys—Pension

Sammis Marsdon H, 228 Owl Drug Bldg.

Auctioneers.

Kay Henry, 732, 7th.
Muther J C, 935 Elm.
Snelling W E, 958, 7th.

Auditors

(See also Accountants).

GATE CITY AUDIT CO, 607 Watts Bldg 520 E.
STEPHENSON & CODDINGTON, 312 Union Bldg, 235 Broadway. (See left bottom lines and page 5).
VREELAND B H & COMPANY, 409 American National Bank Bldg 1007, 5th. (See left top lines and page 5.)

Automobile Accessories

Auto Specialty Co, 1001 Bway.
Bruffy Lynn & Co, 134 B.
Dorris F O, 1825, 5th.
Moore J A, 1128, 1st.
REPUBLIC TIRE & RUBBER CO, 1070, 3d.
Zinnel Frank, 1128, 1st.

Automobile Garages

(See also Garages).

CAMPBELL MACHINE CO THE, 1040-1050, 1st. (See page 56).
CENTRAL GARAGE, 1125-1127 Orange av, Coronado. (See adv Coronado sec).
CENTRAL GARAGE, Escondido. (See adv Escondido sec.)
EL CAJON MACHINE CO, El Cajon. (See adv El Cajon sec).
ENCINITAS GARAGE & IMPLEMENT CO, Encinitas. See adv Encinitas sec).
ESCONDIDO GARAGE, Escondido. (See adv Escondido sec).
FALLBROOK GARAGE & MACHINE SHOP, Fallbrook. (See adv Fallbrook sec).
GRAND AVE GARAGE, Escondido. See adv Escondido sec).
HILLCREST GARAGE, 430 Robinson av.
Lincoln Garage, 829-33, 13th. (See adv.)
MISSION GARAGE, 1053 India. (See page 8).
SAN DIEGO AUTO EXCHANGE, 2611 M.
TULLIS ROY W, El Cajon.
ZADER'S GARAGE, Girard av cor Silverado, La Jolla.

Automobile Generators

LA SHA J STANLEY, 1539-1541, 5th

Automobile Insurance

(See also Insurance Automobile)

AMERICAN AUTOMOBILE INSURANCE CO (of St Louis) E L Kendall agent, 602 Spreckels Bldg 121 Broadway. (See front cover and page 48).

M. F. ZENT
Insurance

Fire
Accident
Liability
Plate Glass
Automobile
Live Stock
Burglary
Elevator
Rent
Surety Bonds

207
AMERICAN NAT'L BANK BUILDING

Pfahler Buelow & Fisher

Commercial Linotype Compositors

860 3RD

Ed. H. Crummer
Stuart Hutcheon
Business Manager

Ford Bachman
Roy Hasty

Lincoln Garage

Oxy-Acetylene Welding and Brazing
STORAGE SUPPLIES AND REPAIRING
ALL WORK GUARANTEED
Headquarters Lincoln Automobile Club

829-33 13th Street and
830-36 14th Street

Phone Main 2712
SAN DIEGO, CAL.

STEPHENSON & CODDINGTON
312 Union Building Main 3154

Public Accountants

CHAS. F. O'NEALL
529 BROADWAY Phones: Home 3590, Main 252
LOANS
REAL ESTATE
FIRE INSURANCE

FIDELITY & DEPOSIT CO (of Maryland) E L Kendall agent, 602 Spreckels Bldg 121 Broadway. (See front cover and page 48).
INSURANCE CO OF THE STATE OF PENNSYLVANIA, E L Kendall agent, 602 Spreckels Bldg 121 Broadway. (See front cover and page 48).
PACIFIC AUTOMOBILE INDEMNITY EXCHANGE, E L Kendall agent, 602 Spreckels Bldg 121 Broadway. (See front cover and page 48).
PROPERTY UNDERWRITERS' ASSOCIATION, E L Kendall agent, 602 Spreckels Bldg 121 Broadway. (See front cover and page 48).
ROYAL INSURANCE CO, E L Kendall agent, 602 Spreckels Bldg 121 Broadway. (See front cover and page 48).

Automobile Lamp Repairing

EASTERN RADIATOR & LAMP SHOP, India and C. (See page 9).

Automobile Lamps

Pacific Radiator & Lamp Co, 1159, 2d.

Automobile Light Tanks—Filled, Refilled and Exchanged

SAN DIEGO HEADLIGHT CO, 1139 Market.

Automobile Livery

Auto Serivice Co, 432 Bway.
Baker R H, 432 C rm 27.
Dodge's Scenic Trips (Inc) 1020, 3d.
Dupree's Auto Livery (Inc) 1152 1st.
Elite Auto Co, 847, 4th.
Harris H L, 1056, 6th.
Hinkle W E, Bway sw cor 4th.
Hook L G, 856½, 4th.
Horton G R, 3751, 31st.
Independent Stage Line, Escondido.
Kestler J K, 1014, 4th.
Kirby F E, Hotel Barstow.
Kirkham E J, 1134, 6th.
Martin Karl, 1048, 6th.
Munroe W R, 415 Bway.
Palmer A E, 416, 7th, Coronado.
Perry T J, 307 Plaza.
Plummer J M, 222 Bway.
Rock O W, 245 Bway.
Saddler Elizabeth, 1319, 5th.
Shepard W M, Bway sw cor 3d.
Shepley & Ferreira, 337 F.
Shigley T J, 947, 4th.
Smith Taxicab Co, 1108, 4th.
Sturr P J, 511, 9th.
Thill Geo jr, 1201, 15th.
Tourist Sight Seeing Co, 925, 4th.
U S Grant Hotel Auto Livery, U S Grant Hotel.
Weber P W, 615 Bway.

Automobile Locks

AUTO METAL WORKS, 830, 7th. (See page 9).

Automobile Metal Works

AUTO METAL WORKS, 830, 7th. (See page 9).

Automobile Painters

Auto Painting Co, 1725 C.
Bogardus C C, 1725 C.
GEIER WM M & SON, 541 Front.
Hayes N L, 1652 India.
Horton M L, 825-7, 3d.
Kidd & Krone, 925 J.
Laing O S, 930 Market.
Peck & Shepp, 1859, 5th.
Wiedenbeck C F, 260, 8th.

Automobile Polish

U-NO-IT POLISH CO, 109 F.

Automobile Radiators

AUTO METAL WORKS, 830, 7th. (See page 9.)
EASTERN RADIATOR & LAMP SHOP, India and C. (See page 9.)

Automobile Repairing

Auto Electrical Equipment Co, 1602 Bway.
Auto Welding Co, 1324 Bway.
Campbell C W, n s Beech 2 E of 30th.
CAMPBELL MACHINE CO, THE, 1040-1050, 1st. (See page 56.)
Crummer E H, 1304 Bway.
Daniel R C, 2975 National av.
EASTERN RADIATOR & LAMP SHOP, India and C. (See page 9.)
Ecker & Jenkins, 221 B.
French W A, 1051, 11th.
Frowiss E J, 1515 India.


MUEHLEISEN TENT AND AWNING CO.
Manufacturers of
Tents Awnings and Covers
Flags, Sails and Camp Furniture
753-755 Fourth Street
Both Phones

Information Bureau
International Theosophical Headquarters
Point Loma California
330 Broadway
U. S. Grant Hotel Bldg.
Near Entrance

The Thiel Detective Service Co.
F R. CLAYTON Manager
PHONE SUNSET MAIN 2350
Los Angeles Office, Suite 926 Washington Bldg.
PHONE HOME A 2844

SAN DIEGO TITLE GUARANTEE COMPANY CAPITAL STOCK $250,000.00

"EVERYTHING IN THE TITLE LINE"

L. O. HARVUOT, PRES., CHAS. W. AMOS, SEC'Y. COR. 2nd AND BROADWAY Spreckels Theatre Bldg

Home 4328
Pacific 1478

ROOD-PETERS COMPANY

Real Estate and Loans
Bonds
Insurance
Workmen's Compensation

603
AMERICAN NATIONAL BANK BUILDING

San Diego, Cal.

Pfahler Buelow & Fisher

Commercial Linotype Compositors

860 3RD

Automobile Repairing (Continued)

Jarres B W, 1306, 3d.
Johnson S W, 1362 India.
Lamb & Hickley, 1705 C.
LINCOLN GARAGE, 829-33, 13th. (See adv classified Automobile Garages.)
McBride-Cox Machine Co, 640, 10th.
McIntyre J B, 935 G.
Mapson & Greer, 1318, 2d.
Newton & Beck, 1475 Bway.
Picketts Jas, 515, 9th.
PIONEER AUTO BROKERS GARAGE, 1140, 2d. (See page 9.)
Quinn A E, 1950 India.
Rutherford C H, 1120, 1st.
Sarsfield & Smith, 3d se cor B.
Shrout E L, 2445 M.
Venus Motor Car Machine Shop, 630, 10th.
Warfield C K, 1030, 15th.
Wright & Busby, 868 Front.

Automobile Storage

MISSION GARAGE, 1053 India. (See page 8.)
PIONEER AUTO BROKERS GARAGE, 1140, 2d. (See page 9.)

Automobile Sundries and Supplies

Alden & Drucker, 217 B.
Alderman W A, 730 B.
Auto Exhibit & Supply Co, 1237 F.
Auto Specialty Co, 1001 Bway.
Auto Tire Co, 1303-1307, 5th.
Bruffy Lynn & Co, 134 B.
Coast Vulcanizing Co, 1015, 9th.
Coates Faran S, 2852 El Cajon.
Collins & Son, 1102 Bway.
Coronado Automobile Supply Co, 460 Orange av, Coronado.
Daley L V, 1656 India.
East San Diego Garage, 5940 University av, E. S. D.
GAVIN-WILLIAMS CO, 1318-1320, 5th. (See page 8.)
Goodyear Tire & Rubber Co, 1220, 3d
Grable-Young Co, 1186, 6th.
Huisveld Wugbold, 1169, 6th.
Kern C W, 3825, 5th.
Laursen J P, 1111 Market.
Lucas J H, 6054 University av, E. S. D.
MISSION GARAGE, 1053 India. (See page 8.)
PIONEER AUTO BROKERS GARAGE, 1140, 2d. (See page 9.)
Republic Tire & Rubber Co, 1070, 3d.
Riddell G N, 1021 Bway.
Roberts & Fleming, 1228, 1st.
SAN DIEGO SPEEDOMETER SERVICE STATION, 215 B. (See page 9.)
SONKA BROS GENERAL STORE, Lemon Grove. (See adv Lemon Grove sec.)
Southern California Tire Works, se cor 2d and B.
STANNARD'S RIGHT PRICE STORE Encanto. (See adv Encanto sec.)
WESTERN AUTO SUPPLY CO, 1364 5th. (See page 8.)
WHITE STAR MOTOR CO, 1053 India. (See page 8.)

Automobile Tire Repairing

Bittaker H F, 1256, 4th.

Automobile Tire Vulcanizing

WESTERN AUTO SUPPLY CO, 1364 5th. (See page 8.)

Automobile Tire Wrench

O-B TIRE WRENCH, Harry Von Soden Southern California representative, 820 Beech.

Automobile Tires

Ament & Cornell, 1548 Bway.
Automobile Tire Co, 140 B.
Goodrich B F Rubber Co, 229 B.
Goodyear Tire & Rubber Co, 1220, 3d
Mann A A, 1312 Market.
Miller-Yates Rubber Co, 1013 Bway.
REPUBLIC TIRE & RUBBER CO, 1070, 3d.
Savage Tire Co, The, Sicard se cor Main branch, 936, 2d.
Southern California Tire Works, 1171 2d cor B.
United States Rubber Co, 1055, 2d.
WESTERN AUTO SUPPLY CO, 1364 5th. (See page 8.)

Automobile Tops

California Mfg. Co., 402-406, 5th.

STEINWAY PIANOS
VICTOR TALKING MACHINES

GRAY MAW MUSIC CO. INC.

EVERYTHING IN MUSIC
BOTH PHONES
1256-1260 FIFTH ST.

POULTRY, BEES, GARDEN SUPPLIES LIVE AND DRESSED POULTRY
414-430 SIXTH STREET **STILES POULTRY SUPPLY CO.**

Automobile Tours

GEORGE'S BIG THREE AUTO TOURS, 1029, 4th. (See page 72.)

Automobile Trimming

Hansen Neils, 704, 2d.

Automobile Trucks

de Barre J A, 1871, 5th.
Moreland Motor Truck Co, 446 West C.
Spencer C J, 868 Front.
Wichita Truck Co, 1067 Front.

Automobiles

Abrams F C & Co, 1271 Front.
Auto Exhibit & Supply Co, 1237 F.
BAKER ELECTRICS AND MILBURN ELECTRIC, 1224, 3d (See page 10.)
Beardsley Electric Co, 3241, 5th.
Bulkley M S & Co, 831, 2d.
CAMPBELL MACHINE CO THE, 1040-1050, 1st. (See page 56.)
Commercial Motors Co, 220 A.
Cook Thos, 825, 3d.
Creswell W P, 640, 10th.
Davies-Leavitt Co, 1437-1453 Bway.
FALLBROOK GARAGE & MACHINE SHOP, Fallbrook. (See adv Fallbrook sec.)
Greene & Fleming, 1867, 5th.
Harvey F A, Dulzura.
Henry Geo, 2611 M.
McCabe C W Co, 1144, 1st.
McCaddon J A, 1129, 2d.
McQuigg Bros Co, 1302, 5th.
Mapson & Greer, 1318, 3d.
Naylor F B, 1701 C.
Oldsmobile Automobiles, 1302, 5th.
Pacific Auto Co, 1306, 3d.
Pacific Motor Sales Co, 1310, 5th.
Phelps L J, 708 B.
Prentice Gordon, 1140, 2d.
Sarsfield M L, 3d se cor B.
Shaw A B, 716, 3d, Coronado and 1224, 3d, San Diego.
Smith H B, 3r se cor B.
Smith Wilson S & Co, 1965, 5th.
Southwestern Motor Car Co, 742 B.
Studebaker Agency, Bway sw cor 16th.
TEFFT MOTOR CAR COMPANY, 7th ne cor B. (See page 10.)
WHITE STAR MOTOR CO, 1053 India. (See page 8.)
Wisdom & Co, 742-748 B.

Awnings and Tents

MUEHLEISEN TENT & AWNING CO, Inc, 755, 4th. (See right side lines and page 72.)

Badges—Convention and Fraternal

CALIFORNIA STAMP CO, Inc, 215 C. (See page 69.)

Bakeries—Retail

Atwater C H, 1018 Market.
Barker Wm, 3484 Juniper.
Bernis Peter, 2418 K.
BERTSCH & KOENIG, Fallbrook. (See adv Fallbrook sec.)
Bilson A G Mrs, 1869 Bacon, Ocean Beach.
Cole C G, Lakeside.
Colville T S, 5855 University av, E. S. D.
Coronado Bakery, 956 Orange av, Coronado.
Cramer G W, 1955 Julian av.
Dalkowski A W, Del Mar.
Davis Baking Co, 560, 4th.
Dent S A, El Cajon.
Drown F E, 3839, 4th.
Durbin Mim, Ramona.
Durnbaugh Geo, Oceanside.
Edenberg Martha, 1819, 5th.
Fallbrook Bakery, Fallbrook.
Faultless Bakery The, 1463 University av.
Fay F A, 7916 Girard av, La Jolla.
Fornaca Bros, 2828 National av.
Hamiltons, India sw cor A.
Hartung O J, 1852, 5th.
Heller's Bakery, 1813 E.
Hunefeld C A, 1833, 7th av, National City.
Kenyon M A Mrs, 817 W Washington.
Koenig Carl, Fallbrook.
Lakeside Bakery, Lakeside.
M & M Bakery, La Mesa.
Martin J V, 515 E av, National City.
Mason Pearl Mrs, 1563, 5th.
Merritt Baking Co, 846, 7th.
National Baking Co, 28 E 8th, National City.
Pinkston C E, 1470 Market.
St Clair O L, 2103 Logan av.
Schweickhardt A G, Escondido.

Mikels & Bradbury
Insurance
Liabilities
Loans and
Real
Estate
310
Scripps Bldg.
Home 4120

Frye & Smith
Print
This
Directory
856
Third St.
San Diego

WURSTER CONSTRUCTION COMPANY 654-6 SPRECKELS BLDG.
PHONE MAIN 2304
CONTRACTORS AND ENGINEERS
F. H. WURSTER, Mgr.

Hartwell Electric Co.
955 SIXTH STREET
Designers and Manufacturers
ARTISTIC
ELECTRIC FIXTURES

An Accident is not Always a Disaster
If you have FIRST called on
NEAL & HOME
625 E St.

Pfahler Buelow & Fisher
Commercial Linotype Compositors
860 3RD

Bakeries—Retail (Continued)

Smith S E Mrs, 633 Bway.
SNOWFLAKE BAKING CO 701, 16th (See right bottom lines and page 10.)
Southern California Bakery, 129-149, 14th.
Straub & Wills, 1556, 5th.
Taix Ernest, 1546 India.
Thomas E W, 827 Bway.
Thomas & Hallstrom, 1308, 1st and 2241 Columbia.
Tillapaugh G W, 4085 University blvd.
Tonini Chas, 7643 Fay av, La Jolla.
Wilkinson G P, 3839, 5th.
Winter J W, 1725 I.

Bakeries—Wholesale

Burd Cookie Co, 4143 Hamilton.
SNOWFLAKE BAKING CO 701, 16th (See right bottom lines and page 10.)
Thomas & Hallstrom, 2241 Columbia
West Coast Baking Company, 2676 M.

Bands and Orchestra

(See miscellaneous information front section of book.)

Bank Fixtures

FIELD H D SAFE CO (Inc), 913-915, 7th.

Bank and Office Furniture

SCHIEFER & SONS, 8th se cor J. (See page 71.)

Banks

AMERICAN NATIONAL BANK OF SAN DIEGO, 5th ne cor Broadway. (See front cover and page 11.)
BANK OF COMMERCE & TRUST CO, 5th sw cor E. (See page 12.)
BANK OF COMMERCE & TRUST CO, (Branch) Orange av cor Park Place, Coronado.
Bank of La Mesa, La Mesa.
Chula Vista State Bank, Chula Vista.
CITIZENS COMMERCIAL BANK, Fallbrook, Cal. (See adv Fallbrook sec.)
CITIZENS SAVINGS BANK OF SAN DIEGO, 1040, 5th.
CUYAMACA STATE BANK, El Cajon (See adv El Cajon sec.)
East San Diego State Bank, University av sw cor Fairmount av, E. S. D.
EL CENTRO NATIONAL BANK THE El Centro, California.
ESCONDIDO NATIONAL BANK, Escondido. (See adv Escondido sec.)
ESCONDIDO SAVINGS BANK, Escondido. (See adv Escondido sec.)
FIRST NATIONAL BANK, Escondido. (See adv Escondido sec.)
First National Bank of Oceanside, The, Oceanside.
FIRST NATIONAL BANK OF SAN DIEGO, 5th nw cor E.
HOME SAVINGS BANK, Escondido. (See adv Escondido sec.)
MARINE NATIONAL BANK, 947, 5th. (See page 16.)
MERCHANTS NATIONAL BANK OF SAN DIEGO, 5th sw cor Broadway. (See page 13.)
NATIONAL CITY STATE BANK, 812 National av, National City. (See adv National City sec.)
PEOPLES NATIONAL BANK, 741 National av, National City. (See adv National City sec.)
PEOPLES STATE BANK, Chula Vista. (See adv Chula Vista sec.)
SAN DIEGO SAVINGS BANK THE, 5th ne cor E. (See page 13.)
SECURITY COMMERCIAL & SAVINGS BANK, 5th nw cor F.
SOUTHERN TRUST AND SAVINGS BANK, U S Grant Hotel Bldg Broadway nw cor 4th, Branch La Jolla. (See right bottom lines and page 15.)
State Bank of Ramona The, Ramona.
Union National Bank, Broadway se cor 6th.
UNITED STATES NATIONAL BANK, Broadway at 2d. (See page 16.)
U S Postal Savings Bank, Post Office Federal Bldg.
University Avenue Bank, University av nw cor 6th.

Barbers

Albion F G, 616 Market.
Anderson G N, Cardiff-by-the-Sea.

PHONES
HOME 1929
MAIN 1211
WE GET RESULTS
SAN DIEGO DETECTIVE AGENCY
AND
BUREAU OF INVESTIGATION
305-306
Timken Bldg.

Thearle Music Co. 640-644 BROADWAY NEAR SEVENTH ST.

Anderson S J, 637 Bway.
Armbrecht H L, 2581 M.
Atkins Ben, La Mesa.
Baker Albt, 726 F.
Barker A R, 1023, 7th.
Barnes A J, 1010 Prospect, La Jolla.
Bennett H J, 1724, 7th av, National City.
Berg A J, Descanso.
Bertelsen August, 514 Bway.
Beverly J W, 644, 5th.
Boensch H R, Palm City.
Boensch Herman, Nestor.
Brannon P T, 522 W Bway.
Broughard W J, 222 West C.
Brown W P, 4672 Park blvd.
Bryan McClellan, 1132, 2d.
Burge J R, 1223 Orange av, Coronado.
Burt C C, 726 National av, National City.
Carter E W, 544 W Bway.
Chellis J T, Oceanside.
Collins C M, 2009 Logan av.
Conrad Geo, Lakeside.
Cowden M B Mrs, 816, 3d.
Danis C A, 613, 3d and 306 Market.
Davis J T, 1313 Orange av, Coronado.
Decker & Baxter, 708 Market.
De Sylva Eugene, 5943 University av, E. S. D.
Dick E H, 1034, 3d.
Eisenhauer Jos, 1151, 28th.
Escher Leo, Escondido.
Evans W E, 520 E rm 209.
Everts H S, 740, 6th.
Frick I H, 116 B.
Gatlin N N, 424 F rm 1.
Gillen M P, 1410, 5th.
Gorforth G W, 2560 M.
Graham H A, 406 B.
Griffin J H, 311 Market.
Grizzle T A, 506 University av.
Guyette W E, 526 E.
Gymer G G, 1743, 7th av, National City.
Haelsig C J, 1009 Bway.
Hale J F, 1050, 4th.
Hamsley J G, 905, 7th.
Hankins Ormond, basement Hotel San Diego.
Harned Thos, 3851 University blvd.
Hartwick B F, 1210, 5th.
Haskins W E, Escondido.
Hay W F, 519 G.
Hayes C W, 2988 M.
Heya G S, 509, 5th.
Hinman B L, 1061, 4th .
Howard Edmund, 6009 University av, E. S. D.
Howard W H, 1828 Reed, Pacific Beach.
Hoyer Adolph, 559, 5th.
Hyers F C, 427 Bway.
Ingram A W, 772, 4th.
Jackson E J, 424 E.
Jackson Pleasant, 417 I.
Jay Mark, 645 W Market.
Jensen A J, 810, 4th.
Johnson J F, 823, 4th.
Kaita Y, 407 Market.
Kanagy & Fasano, 1164, 3d.
Kimball Edmund, 933 Market.
Knapp C A, El Cajon.
Koeppel J E, 907 Bway.
Korte Diedrich, 3981 Goldfinch.
Kuhnert C R, 2945 Adams av.
Kuntz W F, Ramona.
Kuratomi K, 465, 5th.
Lambeth W W, 118 Orange av, Coronado.
Larson John, 635, 7th.
Leland F B, 104 W Bway.
Leone Jos, 471, 7th.
Lynch O F, 624 E.
McCoy Thos, El Cajon.
McClellan & Martens, 860, 6th.
McCracken E H, 535 F.
McDaniel D W, Escondido.
McGirk S R, 926, 6th.
McMorrow W H, 818 National av, National City.
Mackey Jas, 332 West F.
Maiser & Gross, 5075 Newport av, Ocean Beach.
Marcot Morris, 205 West F.
Matsuo R, 528, 5th.
Maxson F H, 2969 U.
Maybee Wm, 1466 India.
Maze L C, Fallbrook.
Miller J S, 1198, 6th.
Moak A W, 925, 4th.
Moore Tasso, 658, 4th.
Mortimer S C, 305 E.
Murray L V, Escondido.
Mushizer Felix, 1018 Cleveland av.
Nagata Y, 534 I.
Neitz H J, 1106 Orange av, Coronado.
Nelson Peter, 803 F.
Nolan & Chadwick, 643 F.
Ogino Chugo, 545, 5th.
Olson A F, 1613 W Lewis.

Who's Walsh ? OUR AGT.

Frye & Smith Print This Directory 856 Third St. San Diego

CANDIES LIGHT LUNCHES KEMP'S SODAS 209-211 BROADWAY

The Underground Geography of San Diego is no pipe dream to
R. G. TREFZGER THE HEIGHTS PLUMBER 1405 University Ave. He is a pioneer and knows the lay of the pipe and can save you money
TELEPHONES HILLCREST 368. HOME 9426

J. C. Packard
BOOK STORE and PRINT SHOP
CIRCULATING LIBRARY
831 SIXTH ST.

Pfahler Buelow & Fisher
Commercial Linotype Compositors
860 3RD

Barbers (Continued)

Parker H M, 416 G.
Patenaude H F, 837 W Market.
Paulson Andw, 953, 4th.
Pennington J W, 2111 Logan av.
Peterson C A, 3302 M.
Pitman Alfd, 214 Bway.
Poulsen & Moltred, 336 G.
Pueschel W R, 940, 5th.
Quintanilla J G, 1216 India.
Ricard Edmund, 3365, 5th.
Richards & Drysdale, basement 1007, 5th.
Richter Martha Mrs, 915, 3d.
Richter P W, 137 W Bway.
Roberts J W, 2985 Upas.
Russ Geo, 520, 5th.
Russell Lewis, 1454 Market.
Sagawa Shizuma, 414 I.
Sands Jesse, 219 C.
Sayas Jose, 460, 3d.
Schitterer Herman, 540 F.
Schmiedeman Louis, 842, 4th.
Scott W H, Oceanside.
Seaton J E, 1489 Market.
Seymour Chas, 3863½, 5th.
Sholes J F, 4614 Park blvd.
Simmons & Zahler, U S Grant Hotel.
Simon H E, 1207, 28th.
Sinclair W F, 1252, 1st.
Skero Louis, 615 W Bway.
Smith J S, 2818 National av.
Smith W B, 4115 Adams av.
Stankofsky Leonard, 1132 Bway.
Steffen Ray, Julian.
Stevenson E O, 1425 K.
Stewart P B, 318 C.
Swaile C R A, Lemon Grove.
Swanson John, 2994 National av.
Taaffe & Cotral, 124 Bway.
Tama Kawa M, 500, 3d.
Tanner I H, 7929 Girard av, La Jolla.
Taylor J B, 2263 Logan av.
Teuber Wm, 1445 University av.
Theodore Wm, 340 E.
Thill Andw, Oeanside.
Thomas J E, 420 I.
Todd W J, 1528 K.
Tossell W F, 639 Market.
Valek Ven, Otay.
Varni Matthew, 538, 4th.
Walmsley W H, 801, 5th.
Webber Clarence, 1517, 30th.
Weidner Adam, 518 I.
Weller S F Mrs, 637 F.
Westhaver G W, Encanto.
Williams C B, 638, 8th.
Williams W T, 415 F.
Wolfe Leo, San Ysidro.
Yerger J, Warner Springs.
Young J A, Encanto.
Yung Gee, 455, 3d.
Zimmer Burns & Lucore, 234 Bway.
Zink W E, 426 Bway.

Baseball Goods

BARKER-GILMORE SPORTING GOODS COMPANY THE, 1118, 4th. (See left top lines and page 72.)
SAN DIEGO CYCLE & ARMS Co, 417 E. (See back cover.)

Basket Makers

Long Lee, 354, 15th.

Baths

AGNEW SANITARIUM AND HOSPITAL THE (Inc) 5th ne cor Beech. (See backbone and pages 2 and 41.)
Coronado Bath House, Coronado.
Creelman L A, 601 M ft of 6th.
Del Mar Bath House, Del Mar.
Hamman Baths, U S Grant Hotel.
Johnson P C, Pac Coast S S Co whf ft of 5th.
Kenney J D, 1861 Abbott, Ocean Beach.
Kyle L C Mrs, ft of 5th.
La Jolla Bath House, 1160 Coast blvd, La Jolla.
Los Banos, 735 W Bway.
Wright Mamie, 1027, 5th rm 5.

Baths—Turkish

Gottesburen E F, 920, 4th rm 7.
Shaw C S, 920, 4th rm 7.
Turkish-Hamman Bath, U S Grant Hotel.

Batteries

La Sha J S, 1539, 5th.

Bed Manufacturers

Holmes Disappearing Bed Co, 3940, 5th.

Beekeepers Supplies

STILES POULTRY SUPPLY CO, 414-430, 6th. (See right top lines and page 63.)

SAN DIEGO TILE & WOODSTONE CO. Contractors and Jobbers in all kinds of Floor, Wall and Mantel Tile
EXCLUSIVE AGENTS FOR WOODSTONE In San Diego and Imperial Counties
DISPLAY ROOMS, OFFICE AND WAREHOUSE: 758 FRONT ST. MAIN 4871

CHAS. R. McCORMICK LUMBER CO.
Wholesale and Retail Dealers BOTH PHONES MAIN OFFICE: FOOT OF 24TH ST. CITY OFFICE: 923 3RD ST., COR. PLAZA

Beverages

HOPSKI DISTRIBUTING CO, agents, 923, 1st. (See page 17.)

Bicycle Repairs

Robinson G L, 1260 University av.
Sorgatz Frank, 3826, 30th.

Bicycle Sundries

SAN DIEGO CYCLE & ARMS CO, 417 E. (See back cover.)

Bicycles

Anakin Bicycle Supply Co, 934 Bway.
Casty R C, 2565 M.
Crow J M, 2265 Logan av.
Cummings Francis, 1770 Logan av.
McCan C W, 935 Wall, La Jolla.
Moore H R, 827, 6th.
Oceanside Cyclery, Oceanside.
Oliver E O, 512 University av.
Rice C A, 1849 Logan av.
SAN DIEGO CYCLE & ARMS CO., 417 E. (See back cover.)
Smith & Walker, 835, 4th.
Thomas F K, 647 Market.
Tone B L, Escondido.
Weisser J N, 1006 National av, National City.

Bill-board Advertising

HAYWARD, LARKIN CO, THE, 301 F. (See page 61.)

Bill-boards

CORDTZ ROBT CO, THE, 447 W. Broadway. (See page 71.)

Bill-posters

HAYWARD, LARKIN CO, THE, 301 F. (See page 61.)
Stuttz G F, 119 West A.

Billiard Parlors

Aldrich J F, 1716, 7th av, National City.
Ashley C L, 962 India.
Ausenhus J N, 755, 6th.
Bebb A G, 1885 Bacon, Ocean Beach.
Becker Bros, 1037, 4th.
Belcher Geo, 634 Market.
Bernheim Paul, 832, 4th.
Brenner J J, El Cajon.
Cabrillo Billiard Parlor, 815 Bway.
Campdoras F R, 1052, 4th.
Chappell F A, 239 West F.
Davis Sewell, 1160 Coast blvd.
Fairchilds E W, Oceanside.
Feliz Eusebio, 311 Market.
Garra Louise Mrs, 5079 Newport av, Ocean Beach.
Goldman H M, 122 Bway.
Gunning J E, 2205 Abbottt, Ocean Beach.
Hall R E, 516, 5th.
Jackson W H, La Mesa.
Johnson Cigar Co (Inc), 740, 5th.
Kitzman Jos, 846, 5th.
Kuntz W F, Ramona.
Kuratomi K, 465, 5th.
Lynch J A., 4014 Pauly av, E. S. D.
McCaw W E, 15 W 8th, National City.
Myers J J, 1027, 2d.
Nachant & Anderson, 6021 University av, E. S. D.
Nagano M, 459, 5th.
Parkinson J W, 2504 San Diego av.
Parra Emedin, 803 W Market.
Pfister Matthew, 1446 India.
Pitman Alfd, 214 Bway.
Powers J J, 1327 Orange av, Coronado.
Ramsey C B, 3823, 5th.
Rhodeos John, 219 C.
Robinson Jos, 542, 3d.
Sakos & Co, 520, 5th.
Silvers J C, Julian.
Smith T D, 1034½, 3d.
Steffen Roy, Julian.
Stonehill Warren, El Cajon.
Sumpf F W, 815, 4th.
Suzuki Y, 308 Market.
Thompson G P, Escondido.
U S Grant Hotel Billiard Hall, 1028, 4th.
Uyeji T, 527, 5th.
Uyeno & Miyauchi, 541, 5th.
Vaughn J H, 534 Market.
Warner Geo jr, 832 S Evans av.
White J L, 951, 4th.
Wren J F, 5994 University av, E. S. D.
Young J A, Encanto.

Birds

Passmore W H, 1554, 5th.
SAN DIEGO COUNTY POULTRY ASSN, 1194, 6th. (See back paster.)

S. G. AMES
AMES REALTY COMPANY
Ranches
Fruit Farms
Acreage
Lots and Tracts
Many years experience with local conditions
Real Mines a Specialty
BOTH PHONES
633 E ST.
SAN DIEGO

Frye & Smith
Print This Directory
856 Third St. San Diego

TIP-TOP AND KLEEN MAID BREAD
MANUFACTURED BY SNOWFLAKE BAKING CO.
HOME 1047 MAIN 47
SOLD BY ALL GROCERS

S. W. GRIER CO.
1108-4th
Phones: Pacific 2615; Home 3280
SURETY BONDS
GENERAL INSURANCE
BUILDING LOANS

Hambley and Smith
Hambley and Smith
Hambley and Smith
Hambley and Smith
Hambley and Smith
Hambley and Smith
Hambley and Smith
Funeral Directors
1570 4th
Tels M. 139
Home 1139

Pfahler Buelow & Fisher

Commercial Linotype Compositors

860 3RD

San Diego Blue Print and Supply Co.

Architects and Engineers Supplies

MAPS, BLUE PRINTING AND DRAFTING

4th FLOOR SAVOY THEATRE BLDG. Phone Main 1196

Blacksmiths
(See also Horseshoers)

Anderson John, Encanto.
Angel H H, Mesa Grande.
Bandy Thos, Escondido.
Bentson C J, rear 7824 Ivanhoe, La Jolla.
Blanchard Samuel, Miramar.
Botroff C L, Santee.
Craig J M, Julian.
Creelman F A, Ramona.
Dahlquist P E, Otay.
Darling R W, Bonsall.
Davis F E, 203 G.
Dobson Edwin, 127 Market.
Donahoo T W, Lakeside.
Ebel Peter, Escondido.
Edgell Jos, 1541 India.
EL CAJON MACHINE CO, El Cajon. (See adv El Cajon sec.)
Evans W H, Julian.
French J M, Cardiff-by-the-Sea.
Glegharn R J, Santa Ysabel.
Grosskopf Christian, Julian.
Hall Frank, San Luis Rey.
Hall J D, San Marcos.
Howatt W A, 4th nw cor Market.
Johansen S P, Oceanside.
Lamadrid Thos, Santee.
Litten I E, Fallbrook.
Lyons J H, 2841 University av.
McKinney S L, La Mesa.
Morehouse J R, Otay.
Murphy & Corkill, Oceanside.
Owen A G, Lemon Grove.
Pepper J L, Ramona.
Peters N A, Jamacha.
Phillips W F, Lakeside.
Prather & Bennett, 929 University av.
Richardson W S, El Cajon.
Robb H V, Escondido.
Robinson Thos, 620 State.
Schmidt Chas, 940 K.
Sharkey J J, 4029 Van Dyke av, E. S. D.
Shupe W J, 515 University av.
Stang Otto, 1735, 7th av National City.
Travers T K, 739, 3d.
Van Loon Hasea, Ramona.
Weatherbee G W, Nestor.
Weatherbee J D, Nestor.
Wessock Fredk, Encanto.
White W J, Encinitas.
Wilcox A H, Fallbrook.
Wilkinson A W, 2313 National av.
Williams G L, La Mesa.
Willis Bros, 522, 9th.

Blacksmiths' Supplies.

WESTERN METAL SUPPLY CO, 7th ne cor L.

Blank Book Manufacturers.
(See also Bookbinders)

ROSS & GEORGE, 860, 3d (See page 18).

Blue Printing.

Otis H G, 964, 5th rm 205.
SAN DIEGO BLUE PRINT AND SUPPLY CO, Top Floor Savoy Theatre Bldg. (See adv.)
STOKES RODNEY CO, 858, 3d (See page 7).

Boarding Houses.

Carpenter F P, 131, 15th.
Dexter Alice Mrs, 1118 Front.
Gurney L G Mrs, 2167, 5th.
Hnyashn Hirai, 441, 6th.
Kane M E Mrs, 680, 11th.
Laurel The, 2458, 5th.
Lovejoy E M Miss, 2969, 5th.

McNABB HOSPITAL AND SANITARIUM
Situated in Chula Vista, Cal. OFFICE 317 TIMKEN BLDG. Mrs. Emma R. Saylor, MANAGING DIRECTOR

CALIFORNIA COMMERCIAL COLLEGE
7TH, COR. BROADWAY

McLendon A B Mrs, 214 G.
Nautilus The, 4951 W Pt Loma blvd, Ocean Beach.
Ogden J E, Chula Vista.
Ovens Sarah Mrs, 126 West B.
Slocum C B Mrs, 1658 Front.
Thompson J T Mrs, 1861, 3d.

Boat Builders.

Goularte M S, 1964 Atlantic.
Langell C S, 1935 Atlantic.
SAN DIEGO MARINE CONSTRUCTION CO, foot of Sampson (See left bottom lines and page 17).
Stanley Nicholas, ft Emory cor Atlantic.
Telson Christian, 2866 E.

Boat Houses.

Coronado Boat House, Coronado.
Crescent Boat Co, Inc, ft of Bway.
San Diego Boat House, Pac Coast S S Co wharf.
Star Boat House, ft of W Market.

Boilermakers.

Milligan Andw, 1729 Newton av.
Rees A E, 840 W Ash.

Bonding Companies.

AMERICAN SURETY CO OF NEW YORK, Herbert N Neale Co agents, 443 Spreckels Bldg 121 Broadway (See front cover and page 51).

Bonds.

CAMERON H A CO, 531 Union Bldg, 235 Broadway (See right top lines and page 46).
GRIER S W CO, 1108, 4th (See left top lines and page 47).
KENDALL E L 602 Spreckels Bldg 121 Broadway. (See front cover and page 48.)
NEALE HERBERT N CO, 443 Spreckels Bldg 121 Broadway (See front cover and page 51).
OESTING CHARLES W, 240-243 Spreckels Bldg 121 Broadway (See front cover and page 49).
Otto R J, 1015, 1st rm 406.
ROOD-PETERS CO, 603 American Natl Bank Bldg 1007, 5th(See left side lines and page 68).
SAN DIEGO TITLE GUARANTEE CO, 145 Broadway (See left top lines and page 4).
Stephens & Co, 235 Bway rm 318.
Torrance, Marshall & Co, 520 E rm 202.
WALSH R J & CO, 730 E (See right side lines and page 68).

Bonds—Street Improvement.

QUIRK BROS suite 212 Watts Bldg 520 E (See page 17).

Bonds—Surety.

BARNEY & BARNEY, 207-209 Scripps Bldg 525 C (See right side lines and page 47).

Bookbinders.

Nolan-Packard Co, 826, 2d.
ROSS & GEORGE, 860, 3d (See page 18).
Schiller Rudloph, 129 F.

Bookkeepers—Expert.

STEPHENSON & CODDINGTON, 312 Union Bldg 235 Broadway (See left bottom lines and page 5).
VREELAND B H & COMPANY, 409 American National Bank Bldg 1007, 5th (See left top lines and page 5.)

Books and Stationery.

Arey-Jones Co, 933, 4th.
Bauer & Griest, 532 F.
CARPENTER'S BOOK STORE, 762-766, 5th.
PACKARD'S BOOK STORE, 831, 6th (See left side lines and page 19).
Van Buskirk F W, 1056, 5th.
Webster's Book Store, 945, 8th.

Bootblacks.

Black Geo, 3d se cor F.
Bray John, 907 Bway.
Buono Frank, 724, 5th.
Consolas Louis, 926, 5th.
Contos Gus, 970, 7th.
Costa Michl, 958, 6th.
Cothran J H, 1009 Bway.
Forbice Angelo, 669, 5th.
Forbice Frank, 520 Market.
Gorggen Andw, 427 Bway.
Hamilton C H, 448 W Bway.

Ross & George
Bookbinders
Blank Book Manufacturers
and Paper Rulers
860 Third

Frye & Smith
Print This Directory
856 Third St. San Diego

The San Diego Union

John Burnham & Company
212-214 TIMKEN BUILDING
REAL ESTATE
LOANS
AND INSURANCE

Ross & George
Bookbinders
Blank Book Manufacturers
and Paper Rulers
860 Third

Pfahler Buelow & Fisher
Commercial Linotype Compositors
860 3RD

Bootblacks (Continued)
Hoven David, 338 C.
Hughes John, 318 B.
Johnson C M, 925, 4th.
Kasis Jas, 444 F.
Kotcheopulos Jas, 214 Bway.
Martin W H, 1020, 5th.
Mitchell John, 122 Bway.
Nicassio John, 234 Bway.
Paulus Nick, 4th se cor F.
Psaros A D, 426 Bway.
Psaros Wm, 525 and 526 E.
Rhodes R B, 104 W Bway.
Rutledge M G, 1028, 4th.
Shimponis Gus, 436 Bway.
Stamon Gus, 6th nw cor Market.
Stassis Christ, 649, 5th.
Stassis Geo, E sw cor 6th.
Stevens N A, 3d nw cor F.
Tacaballis Michl, 425 E.
Thomas R D, 2541 L.
Williams L W, B sw cor 5th.

Boots and Shoes.
(See Shoes)

Bottlers.
Rex Bottling Co, 2445 M.
San Diego Soda Works, 1848 Logan av.
San Diego Wholesale Co, 355, 6th.
Wieland Bottling Works, 244, 5th.

Bowling Alleys.
Myers J J, 1027, 2d.

Box Manufacturers.
SCHMIDT LITHOGRAPH CO, 804 Hollingsworth Bldg 606 S Hill, Los Angeles.

Box Manufacturers—Wood.
Neeb J E Box Co, Bay Front ft of Crosby.

Brass Foundries.
Elliott Mfg Co, 1332, 1st.
SCHWAB BROS BRASS FOUNDRY, 1985 Newton av.

Brass Signs.
CALIFORNIA STAMP CO, Inc, 215 C (See page 69).

Brazing.
LINCOLN WELDING WORKS, 830-836, 14th. (See adv classified Automobile Garages.)

Brewers.
MISSION BREWING CO, Hancock blvd and Harasthy.
SAN DIEGO CONSOLIDATED BREWING CO, 32d and Bay Front.

Brewers' Agents.
San Diego Wholesale Co, 268, 5th.

Brick Manufacturers.
Hercules Cement, Stone, Brick and Roof Tile Co, 1910 Logan av.
HIEATT F L BRICK & TILE CO, w s California from Juniper to Laurel
Hubbard R M, 121 Bway rm 548.
ROSE CANON BRICK CO, 411 E.
Southwestern Clay Products Co, Bay front ft Division, National City.
Tracy Brick & Art Stone Co, Chula Vista.
UNION BRICK CO, office California and F yards Rose Canyon (See page 19).

Brick—Pressed and Common.
BAILEY W J CO, Inc., 608 West G nw cor Arctic (See page 21).
DIXIE LUMBER & SUPPLY CO, University av and Ohio (See right top lines and page 56).

Brokers.
Doughty C N, 121 Bway rm 557.
McMURTRIE LEIGHTON CO, 320 Broadway. (See left top lines and page 67).
Magwood G W, 432 F rm 440.
Mayrhofer A V, 1572, 2d.
Seaton G S, 1025, 2d.
Shook A M, 235 Bway rm 312.
Trask G C, 228 C.
VREELAND B H CO (See left top lines and page 5.)

Brokers—Customs.
Dowell T J, 522 F.
MARTINEZ M & CO, 736 State.

Brokers—Hotel.
Coffield H B & Co, 121 Bway rm 236.

Brokers—Investment.
STAATS W R CO, 309-310 Union Bldg, 235 Broadway.

ORT IRON WORKS
PHONE MAIN 1920
11th AND M

F. W. BRADLEY CO.

FAMILY TRADE A SPECIALTY
TELS: HOME 1157, MAIN 157

Wholesale Wines and Liquors

Prompt Free Delivery

1058 FOURTH ST.

Brokers—Merchandise.

Linwood Harry, 1025, 4th rm 221.
Mershon J D, 303, 5th.
Purdy J M Co, 1025, 4th rm 215 .
Williams J W, 459, 6th.

Brokers—Realty.

McMurtrie Leighton Co, 320 Bway branch 1210, 3d.

Broom Manufacturers.

Romp F H, 320, 6th.

Builders.

Alberta Security Co, 522 B.
Armstrong Bert, 432 F rm 322.
Bay City Construction Co, 635 Bway.
Ewing H C, Encanto.
Gaston-Carlisle Building Co, 346 B.
GERARD HARRY J, 848, 6th (See page 30.)
Harris W W, 1601 Robinson.
Heilman Bros Building Co, 1025, 4th rm 215.
McCraney J W, 754, 7th.
PACIFIC BUILDING COMPANY, 1104, 4th.
Russell C E, 4135, 1st.
San Diego Construction Co, 418 B.
San Diego Home Builders, 1007, 5th rm 614.
Shaw-Cole Co, Inc, 1007, 5th rm 801.
Shaw Wm, 1007, 5th rm 501.
WURSTER CONSTRUCTION CO, 654 Spreckels Bldg 121 Broadway (See right bottom lines and page 30).

Builders' Hardware.

KONRAD WM HARDWARE CO, Bank Bldg, opposite the Tower, University av, East San Diego (See adv Classified Hardware).

Builders' Supplies.

Hall W D & Co, Lakeside.
HOMELAND BUILDING CO, 25 E 8th, National City (See adv National City section).
Panama Commercial Co, Inc, 5739 University av, E. S. D.

Building and Loan Associations.

SAN DIEGO BUILDING & LOAN ASSN, 759, 6th (See left bottom lines.)
SILVER GATE BUILDING AND LOAN ASSOCIATION, 411 E.

Building Materials.

BAILEY W J CO, Inc, 608 West G nw cor Arctic. (See page 21).
BENSON LUMBER CO, Bay Front foot of Sigsbee (See front cover and page 54).
BENTLEY BROS, 3932, 10th.
BENTON ROOF CO, 250-260, 5th (See page 20).
DIXIE LUMBER & SUPPLY CO, University av and Ohio (See right top lines and page 56).
ENCANTO LUMBER YARD, Encanto, (See adv Encanto sec.)
FENTON-SUMPTION-BARNES CO, 705 Central Mtge Bldg, yards 10th and L. (See page 20).
GREENE HARRY P, 338, 7th.
Hall W D Co, Lakeside.
HAYWARD S G, 1734-1740, 7th av National City (See adv National City sec)
HOMELAND BUILDING CO, 25 E 8th, National City (See adv National City section).
LANE FRED, cor Pauly and Klauber, East San Diego. (See adv Classified Lumber Dealers and Manufacturers).
LEMON GROVE LUMBER YARD, Lemon Grove. (See adv Lemon Grove sec).
Russ Lumber & Mill Co, 1st sw cor I. (See page 54).
SAN DIEGO GLAZED CEMENT PIPE CO Inc, 705 Central Mtge Bldg, factory 2810 N. (See page 25).
SAN DIEGO LUMBER CO, 6th sw cor L (See page 56).
SCHIRM J S COMMERCIAL CO. (INC) 4th sw cor K. (See page 20.)
Shields E S, 1007, 5th rm 1101.
Star Builders Supply Co, 343-347, 5th
UNION BRICK CO, office California and F, yards Rose Canyon (See page 19).

Buildings.

AMERICAN NATIONAL BANK BUILDING. 1007, 5th ne cor Broadway (See page 22).
FEDERAL BUILDING CO, 303 American National Bank Bldg, 1007, 5th (See page 22).

Barney & Barney

Insurance Bonds, Loans Liability Compensation

PACIFIC MUTUAL LIFE INS. CO.
E. P. RIECKER, Agt.

Scripps Bldg.
Rooms 207-209

The Universal Health Association preserves and restores health

1550 3rd

MASTEN & KENDALL
919 Sixth Street, San Diego

Real Estate—Insurance
Money to Loan
House Renting a Specialty

PACIFIC PHONE MAIN 2728

B. H. VREELAND & CO.

409 AMERICAN NAT. BANK BLDG

PUBLIC ACCOUNTANTS

Johnson Connell & Saum

FUNERAL DIRECTORS

LADY ASSISTANT

Seventh and Broadway

TELEPHONES SUNSET, MAIN 158 HOME 1158

Naylor Gem Co.

Jewelers Miners and Cutters of Precious Stones

We have our own mines of Tourmaline, Beryl, Turquois, Hyacinth and Garnet

330 Broadway

U. S. Grant Hotel

Buildings (Continued)

SPRECKELS BUILDING s s Broadway bet 1st and 2d. (See page 23.)

UNION BUILDING s s Broadway bet 2d and 3d. (See page 24.)

Business Colleges.

CALIFORNIA COMMERCIAL COLLEGE, Post-Bailey Bldg, 1023, 7th (See right top lines and page 70).

Butter and Eggs.

HAGE'S CREAMERY, 701, 5th (See page 31).

Kissell & Beckwith, 532 Bway.

PRODUCERS' MUTUAL DAIRY ASSN, K nw cor 12th (See left side lines and page 45).

Button Manufacturers.

Wakefield L A, 1023, 7th.

Cabinet Makers.

Franzen W F, 637, 9th.
Fridley J W, 356, 6th.
Harksel Julius, 357, 8th.
Hatch F M, 638, 4th.

Cafeterias.

Cafeteria The, 1126, 6th.
Daubmyre I N, 855, 6th.
DeLand & Herzog, 428 University av
Ford Cafeteria, 1131, 3d.
Hamilton's 1007 Prospect av, La Jolla.
Howe J H, 746 Bway.
Mitchell Geo, 934, 7th.
Morgan's Cafeteria, 1049, 6th.
Pullman Cafeteria, 1156, 4th.
Rosemont Cafeteria, 1058, 5th.
Y W C A Cafeteria, 646 Bway.

Camp Furniture.

MUEHLEISEN TENT & AWNING CO, Inc, 755, 4th (See right side lines and page 72).

Candies.

KEMP HARRY V, 209-211 Broadway. (See right bottom lines and page 29).

Canneries.

(See Packing Companies)

Canvas Goods.

MUEHLEISEN TENT & AWNING CO, Inc, 755, 4th (See right side lines and page 72).

Cap Manufacturers.

Seldĭtz J A, 524 F rm 7.

Carpenters—Jobbing.

Colvin & Washburn, 129 B.
Corregan Jos, 1230, 1st.
Cowan Philip, 2222 Logan av.
Gardner J R, 2119 Logan av.
Hall M S, 2248 Logan av.
Musgrif E L, 842, 3d.
Stradley C A, Spring Valley.

Carpet Cleaners.

Allen C D, 751, 1st.

SAN DIEGO CARPET CLEANING WORKS, 1720 Newton av, Tels Main 659 Home 1559.

Carpet Weavers.

Brimer Robt, 3466 Arctic.
Crane Bilinda, 1046 Market.
Lynn W B, 370, 12th.
Powers & Haug, 2819 National av.
Wellman E T, 1632 Logan av.

Carpets.

(See also Furniture)

CHANTER JOHN FURNITURE CO, 607 Market.

MARSTON CO THE, 5th, 6th and C.

Carriage and Wagon Makers.

Karle C J, 534, 7th.
Mestemacher Henry, 452, 8th.
Rogers Carriage Co, 509, 6th.
Tiffany J B, 554, 2d.

Carriages and Wagons.

GIRAUD P A & CO, 740, 4th (See front cover and pages 32 and 33).

Cartons.

SCHMIDT LITHOGRAPH CO, 804 Hollingsworth Bldg 606 S Hill, Los Angeles.

Cash Registers.

National Cash Register Co, 108 Bway
San Diego Cash Register and Scale Co, 1065, 2d.

San Diego Building and Loan Association

Low Interest and Easy Terms for Borrowers

J. R. BEARDSLEY, Secretary

759 SIXTH ST., Express Block

Wankowski-Osborn Co., Inc.

REAL ESTATE, INSURANCE, SURETY BONDS

Home Phone 1315, Sunset 2029 — 341-342-343 Spreckels Theatre Building

Cement.

BENTLEY BROS, 3932, 10th.
California Portland Cement Co, 416 C
DIXIE LUMBER & SUPPLY CO, University av and Ohio (See right top lines and page 56).
Dixie Supply Co, Inc, J se cor 14th.
SCHIRM J S COMMERCIAL CO. (INC) 4th sw cor K. (See page 20.)
Spreckels Bros Commercial Co, Santa Fe wharf ft of W Market.

Cement Pipe.

SAN DIEGO GLAZED CEMENT PIPE CO, Inc, 705 Central Mtge Bldg, factory 2810 N (See page 25).

Cemeteries.

(See miscellaneous information front part of Book).

Certified Public Accountants.

STEPHENSON & CODDINGTON, 312 Union Bldg 235 Broadway (See left bottom lines and page 5).

Check Protectors.

CALIFORNIA STAMP CO, Inc, 215 C (See page 69).

Chemists.

Anthony C E, 858, 4th.

Chinese Herbs.

Eastern Herb Co, 1166, 7th.
Leung T Herb Co, 1151, 8th.
Wah Young Herb Co, 1055, 7th.
Yee Chan Herb Co, 448 Ash.

Chinese Merchandise.

Ah Jake, 206 J.
Chong Kee Co, 212 J.
Deaup T J, 462, 3d.
Fook Loy & Co, 221 J.
Gim Wing & Co, 448, 3d.
Hing Sang Co, 218 J.
Hom Men (Henry) 518, 3d.
Hong Far Co, 220 J.
Hop Wo Long & Co, 339, 2d.
Lee Chong Wing Co, 216 J.
Leng Yick & Co, 504, 3d.
Lun Hing Co, 434, 3d.
Mee Woo & Co, 418, 4th.
Mon Gen Hong Co, 464, 3d.
Quon Le Long, 465, 4th.
Quon Mane & Co, 831, 5th.
Quong Mow Yuen, 422, 3d.
Quong Wo Sing & Co, 345, 2d.
Quong Yee Co, 205 J.
Sang High & Co, 235 J.
Sing Fat Co, 426, 3d.
Sing Yuck & Co, 229 J.
Sue Sing, 214 J.
Sue Wo Co, 201 J.
Tom Jem Herb Co, 439, 3d.
Tong Yong Chong Co, 436, 3d.
Wah Chong & Co, 440, 3d.
Wah Shing & Co, 407, 4th.
Wing Hai Co, 301 J.
Wing On & Co, 368, 2d.
Wo On Co, 372, 4th.
Woo Chee Chong & Co, 450, 3d.
Yee Lony Co, 438, 3d.

Chiropodists.

(See also Toilet Parlors)

Dixon Maretta Mrs, 520 E rm 1012.
Pearson R N, 861, 6th rm 310.
Regal M A Miss, 525 C rm 406.

Chiropractic Schools.

Clewell Chiropractic College, 964, 5th rm 229.
SAN DIEGO SCHOOL OF CHIROPRACTIC THE, Inc, 1550, 3d (See right side lines and page 70).

Chiropractors.

Coffman M A Mrs, 3559, 30th.
Crandall C M Miss, 4335 Cleveland av.
EILERSFICKEN F B C, 1550, 3d.
Gymer G A, 1240, 10th.
Judd L, San Ysidro.
Moore H B, 1265 University av.
Moore J M Mrs, 1265 University av.
Oakley N C, 229-231 Granger Bldg, 964, 5th.
Tucker W R, 906, 22d.
Vermillion J B, 525 C rm 307.

Christian Science Practitioners.

Baker N E Miss 121 Bway rm 506.
Belisle S A Mrs, 121 Bway rm 506.
Bennett J J Mrs, 1015, 1st rm 512.
Birkhauser M G Mrs, 121 Bway rm 577.
Bowler E K Mrs, 631, 12th.
Burr E H Mrs, 525 C rm 206.
Bush O K Mrs, 208 Date.
Butler L W Mrs, 121 Bway rm 506.

IRWIN & CO.

HAY, GRAIN,
FLOUR,
MILL FEEDS,
POULTRY
FEEDS,
GRAIN BAGS,
WOOL BAGS,
SACK
TWINE,
COAL

Main office
FOURTH AND K
PHONES:
MAIN 440
HOME 1440

Dairy in Mission Valley
Best Milk and Cream
ALLEN'S DAIRY
R. F. D. NO. 2
BOTH PHONES
MISSION VALLEY

SOUTHERN TRUST AND SAVINGS BANK

COMMERCIAL TRUST SAVINGS — U. S. GRANT HOTEL BLDG.

LEIGHTON McMURTRIE CO.
320 BROADWAY, U. S. GRANT HOTEL BUILDING
REAL ESTATE
INSURANCE
MORTGAGE LOANS

PHONES:
HOME 1260
MAIN 260

G. C.
ARNOLD
& SON

Real Estate
and
Insurance

1312
FIFTH ST.

Pfahler
Buelow
&
Fisher

Commercial
Linotype
Compositors

860 3RD

Christian Science Practitioners (Continued)

Cheatham M E Mrs, 235 Bway rm 410.
Churchill E H Mrs, 3870 Richmond.
Conant L C Mrs, 121 Bway rm 506.
Dierks Johan, 121 Bway rm 430.
Dodge K S Mrs, 1225, 2d.
Eckels G J Mrs, 1910 C.
Fitzgerald G F Mrs, 235 Bway rm 429.
Gilmore Ernestine Mrs, 670, 20th.
Gilmore J J, 670, 20th.
Gray K J Mrs, 1007, 5th rm 914.
Hammond E F, 1568, 6th.
Hammond G L Mrs, 1568, 6th.
Hampton T J, 1015, 1st rm 609.
Hust E L Mrs, 1007, 5th, rm 809.
Jessen Annie, 1007, 5th rm 918.
Jewell S E Miss, 1342 A .
Jordan L E Mrs, 1015, 1st rm 512.
Kenison H E Mrs, 4122, 1st.
Kirtland C L, 2220, 2d.
Levis Harriett, 4080 Bradt av, E. S. D
Loomis C M, 525 C rm 501.
McCutcheon A T Mrs, 861, 6th rm 826.
Mulhall S M, 444 F av.
Paradise B A Mrs, 121 Bway rm 506.
Paton A A Mrs, 121 Bway rm 506.
Pearson C A, 525 C rm 201.
Pearson E L Mrs, 525 C rm 201.
Pierce C E, 235 Bway rm 508.
Randall H P Mrs, 525 C rm 203.
Rutherford J E Mrs, 1029, 20th.
Scribner E E Mrs, 1007, 5th rm 914.
Shelhamer S E Mrs, 832 Orange av, Coronado.
Shortley Susan Mrs, 525 C rm 203.
Smith E B Mrs, 1007, 5th rm 918.
Stickney L A Mrs, 1007, 5th rm 809.
Stuart M P Mrs, 121 Bway rm 508.
Toms Ellen Mrs, 525 C rm 210.
Tyler C B Mrs, 1640 State.
Winks B H Miss, 121 Bway rm 506.

Cigar Manufacturers.

Aldrich H H, 111 West F.
Anderson Frank, Encanto.
Anderson G C, Encanto.
Cole L S, 828 National av National City.
Coleman L O, 3419, 30th.
Gomer T F, 2590 M.
Jaehnig Oscar, 821 Market.
Kraeger J J, 2945, 28th.
Michael J B, 6012 University av E. S. D.
Sensenbrenner A & Sons, 957, 4th.
Steigerwald W F, 1241, 6th.
Westland J A, 2229 Fern.
Westland J E, 309 F.

Cigarette Manufacturers.

Oracle Tobacco Co, Inc, 942 State.

Cigars and Tobacco Retail.

Ah Toy, 318 I.
Anderson J C, 525 C.
Arcade Cigar Co, 856 Union.
Ash W E, 318 C.
Bell G W, 942, 5th.
Bell & Garnett, 415 Bway.
Bernard Bertha, 1303 K.
Blackwell B M, 864, 4th.
Blanchard Natrina Miss, 1319, 5th.
Boehrig Fred, 427 Bway.
Brenner J J, El Cajon.
Bruhns Allene Mrs, 555 Atlantic.
Brust Saml, 861, 6th.
Bull Dog Cigar Store, 1020, 5th.
Callison H A, 1126 Bway.
Chappell F A, 239 West F.
Clelland T W, 647 Bway.
Cole W G, 7904 Girard av, La Jolla.
Crocker E S, 1121 Market.
Dopp J R, 643 Market.
Ehrman Fred, 548 E.
Freeberg O S, Ferry Bldg, Coronado.
Fuller S E, 1308, 1st.
Galindo Jos, 102, 16th.
Gaudi Jos, 500, 5th.
Goldman H M, 122 Bway.
Graham H A, 406 B.
Haney L D, 724, 5th.
Happy Ella Mrs, 835 W Market.
Harnsberger R M, 967, 5th.
Harrison C L, 958, 6th.
Hertzbrun J S, 522 Bway.
Holmes L B Mrs, 432 F.
Holton J W, 945, 4th.
Homann Edwd jr, 5th se cor F.
Johnson Berger, 3185 National av.
Johnson Cigar Co Inc, 927, 4th, 740 and 964, 5th, 427 Bway and 520 E.
Jones F M Mrs, 830, 6th.
Kelley J W, 810, 6th.
Kennedy H U, 1134, 6th.
Ketch J L, 925, 4th.
Kindle W F jr, 425 E.
La Perle J O, 1139, 5th.
Lehnert Wm, 1433 K.

PARADISE VALLEY SANITARIUM
NATIONAL CITY, CAL.

H. A. CAMERON CO. INSURANCE BONDS
THE OFFICE OF EFFICIENCY UNION BUILDING
PHONES--MAIN 4953 HOME 1788

Lemon & Waugh, 963, 4th.
McDonald T F, 319 Plaza and 434 Bway.
McNeil H E, 832, 4th.
Mason F H, 856½, 4th.
Merrill Marguerite Mrs, 1161, 6th.
Miller, C R, 1130, 4th.
Morgan D C, 701 Market.
Morris Winfield, 812 Bway.
Murphy Simon, 851 W Market.
Nachant & Anderson, 6021 University av, E. S. D.
Newton F I, 1053, 4th.
Noah C N, 930 Prospect, La Jolla.
Osborn C E, 234 Bway and 1034½, 3d.
Pasane Bert, 635, 5th.
Payton J C, 442 Bway.
Pickrel Solomon, Golden West Hotel.
Prewett T H, 1245, 5th.
Radford Thos, Coronado Ferry .
Randall Amory, 322 F.
Rittoff Alex, 884, 6th.
Schuler Jos, 1202, 5th.
Schutte Aug, Escondido.
Sensenbrenner A & Sons, 957, 4th.
Shepard C A, 1164, 3d.
Speer Jas, Escondido.
Spencer G A, 6062 University av, E. S. D.
Steele E C, 1052, 4th.
Sumpf F W, 815, 4th.
Tawney Alice Mrs, 749 W Market.
Tenney S B, 911 Market.
Thompson G P, Escondido.
Thorne J A, 511 F.
Tinsley S G Mrs, 145 Market.
Ulu B T, 420 G.
Union Cigar Co, 245 Bway.
United Cigar Stores Co, 1002, 5th.
Vosburg M J Mrs, 1112, 3d.
Wescott J W, 1059, 3d.
Wigginton B F, Chula Vista.
Williams M R Mrs, 206 Market.
Wilson J R, 301 E.
Woline & Johnson, 669, 5th.
Zabel C F, 615 Bway.

Cigars and Tobacco—Wholesale.

Arcade Tobacco Co, 856 Union.
Bachman S Cigar Co, 455, 6th.
International Commercial Co, 415 Market.
Johnson Cigar Co, Inc, 927, 4th.
KLAUBER WANGENHEIM CO, Inc, Market ne cor 4th.
SENSENBRENNER A & SONS, 957 4th.
Vogt R F Cigar Co, 1020, 5th.

Citrus Products.

Bush W J Citrus Products Co, Inc, 2240, 8th av National City.
El Cajon Citrus Fruit Co, 6th sw cor J.

Civil Engineers and Surveyors.

Alverson C S, 919, 4th rm 42.
BILLINGS-JOHNSON ENGINEERING CO, 652 Spreckels Bldg, 121 Broadway (See page 25).
Bissell D L, 533 F rm 5 and La Mesa.
Capps E M, Encanto.
Capwell W E, Chula Vista.
Case E W, 533 F rm 5.
Collins U L, Encanto.
Covert J F, 235 Bway rm 520.
d'Hemecourt G A, 1007, 5th rm 301.
Dickson R H, Lakeside.
Eldridge Frank, 3417, 5th.
Hurd W J, 861, 6th rm 724.
King W S, 861, 6th rm 512.
Knowles H V, Otay.
Larkin W B, La Mesa.
Loebenstein D A, 861, 6th rm 802.
McCarton A P, 1007, 5th rm 617.
Milton A J, 1432 State and Ramona.
Ortgier Wm, Lakeside.
Post W S, 924, 8th rm 28.
RHODES F A, 513 Union Bldg 235 Broadway.
Steele H H, 861, 6th rm 607.

Clairvoyants.

Clark F F Mrs, 337 F.
Lloyd L I Mrs, 1272, 2d.

Cleaners and Dyers.

(See Dyers and Cleaners)

Cloaks and Suits.

Ballard & Brockett, 1064-1066, 5th.
Benson Jos, 1163, 6th.
Leader The, 1026-1034, 5th.
Mode Cloak and Suit House, Bway nw cor 6th.
Pacific Outfitting Co, 650 Bway.
Silverman Saml, 1054, 6th.
Watson Jas, 1239, 5th.

W. P. Fuller & Co.
PAINTS
OILS
GLASS
DOORS
SASH
MIRRORS
STAINS
VARNISH
7th and F

Frye & Smith
Print This Directory
856 Third St. San Diego

The Companies Represented by **Kettner & Salmons,** THE INSURANCE MEN
Have loaned over half a million dollars in San Diego
PACIFIC 244. HOME 1344 TIMKEN BUILDING

CALIFORNIA IRON WORKS
INCORPORATED
PHONES, HOME 1336, SUNSET 1336
FOOT OF SEVENTH STREET, SAN DIEGO, CALIFORNIA

ENGINEERS, FOUNDERS, MACHINISTS
STRUCTURAL IRON AND STEEL CONTRACTORS
FREIGHT AND PASSENGER ELEVATORS

M. F. ZENT
Insurance

Fire
Accident
Liability
Plate Glass
Automobile
Live Stock
Burglary
Elevator
Rent
Surety Bonds

207
AMERICAN NAT'L
BANK BUILDING

Pfahler Buelow & Fisher

Commercial
Linotype
Compositors

860 3RD

Clothing—Retail.

Ancker Leo, 734, 5th.
Benbough & Gillons Inc, 1041-1045, 5th.
Blankenship Bob, 1051, 5th.
Borden C G, Oceanside.
Devor Herman, 621, 5th.
Fair Clothing Co The, 636, 5th.
Foreman & Clark, 517 Bway 2d fl.
Foxworth Clothes Shop, 916, 5th.
Hamlin F H Clothing Co, 856, 5th.
Huffman R L, Escondido.
Kohn Jos, 515, 5th.
Laskey Saul, 903, 4th.
Lesinsky Saml, 702, 5th.
Lion Clothing Co, 5th se cor E.
Meyer & Davidson, 600, 5th.
Pacific Outfitting Co, 650 Bway.
Price S H, 416 Bway.
Rosenberg Raphael, 107 F.
Rubin Isaac, 839 Bway.
Schlesinger Louis, 728, 5th.
Segaloff Moses 836, 5th.
Sharp W A, 736 National av, National City.
Stone Sol, 567, 5th.
Wineburgh Emanuel, 915, 4th.

Coal and Wood—Retail

IRWIN & CO, K se cor 4th (See right side lines and page 34).
PACIFIC WOOD & COAL CO, 411 E. (See back cover.)

Coal—Wholesale.

IRWIN & CO, K se cor 4th (See right side lines and page 34).
PACIFIC WOOD AND COAL CO, 411 E (See back cover).

Coffee.

(See Teas, Coffees and Spices)

Collection Agencies.

Bowler H N, 1015, 1st rm 606.
CALIFORNIA COLLECTION CO, 615 Central Mortgage Bldg 1015, 1st.
COAST COLLECTION CO, 805 Timken Bldg 861, 6th.
INTER-STATE COLLECTION CO 213 American National Bank Bldg, 1007, 5th. (See page 26.)
Jervis Mercantile Agency, 1007, 5th rm 213.
SAMMIS MERCANTILE AGENCY, 228 Owl Drug Bldg 1025, 4th. (See page 26.
Snow Church & Co of Cal., 1015 1st rm 504.
Standard Mercantile Agency, 861, 6th rm 805.

Colleges and Schools.

CALIFORNIA COMMERCIAL COLLEGE, Post-Bailey Bldg 1023, 7th. (See right top lines and page 70.)
SAN DIEGO ARMY AND NAVY ACADEMY, Pacific Beach. (See page 69.)

Commercial Artists.

Pacific Photo Engraving Co, 756, 3d.

Commercial Printers

PACKARD'S BOOK STORE, 831, 6th (See left side lines and page 19.)

Commission Merchants

Nason & Co, 901-923 K.

Composition—Drain Boards, Flooring Etc.

SAN DIEGO TILE & WOODSTONE CO, 758 Front. (See left bottom lines and page 74.)

Concrete Block Manufacturers.

Thomas G W, e s National av nr 26th, National City.

Concrete Manufacturers.

La Mesa Concrete Works, La Mesa.

Confectioners—Retail.

Baker R H, 927 Bway.
Barbour's Confectionery Co, 1060, 5th.
Berlin W H V, 525 B.
Board & Edwards, 245 Bway.
Bowker J A, 1901 Abbott av, Ocean Beach.
Broadhead L B, 15 E 8th, National City.
Chapel C A, 1879 Beach front, Ocean Beach.
CORONADO SWEET SHOP, 1115 Orange av, Coronado. (See adv Coronado sec.)

LOUIS KIRSHBAUM
GRAND PRIZE 1899 FOR SUPERIOR TAILORING
BOTH PHONES
HIGH GRADE LADIES' AND GENTS' TAILOR
414 B STREET

CHAS. F. O'NEALL
529 BROADWAY Phones: Home 3590, Main 252
LOANS
REAL ESTATE
FIRE INSURANCE

Cowden J W, 1118 Bway.
Davidson T G, 2556 M.
Davis Izer Co, 168, 16th.
Dodd Winnifred Mrs, 823 E.
Dungan Patk, Roseville.
Dunnas Andw, 720, 5th.
Fischer Belle Mrs, 723, 5th.
Gidanos John, 544 F.
Heater J H, 1484 Market.
Hersperger M E Mrs, 4655 Park blvd
Ingersoll Candy Co, 1015-1019, 5th.
Jewitt & McKillop, 631 Bway.
Jobes J J Mrs, 3545 National av.
Johnson & Ward, 421 C.
KEMP HARRY V, 209-211 Broadway San Diego and Tent City Coronado. (See right bottom lines and page 29.)
Kruse Candy Co, 690, 11th.
Ladewig K M, Roseville.
Lambeth W W, 118 Orange av, Coronado.
Levine S, Oceanside.
McKillop C A, 607, 5th.
McNulty Danl, La Mesa.
Maclean Geo, 3827, 5th.
Macris & Macris, 741, 5th.
Murray Alex, 900 Bway.
Nolan's, 1207, 5th.
Norum John, 1547 Market.
O'Leary John, 901, 9th.
Palmer O W, 720 National av, National City.
Parmelee J S Mrs, 5003 Niagara av, Ocean Beach.
Ramona Confectionery, Ramona.
Rannells D W jr, 7882 Girard av, La Jolla.
Sardell A A, 413 F.
Savoy Sweet Shop, 248 C.
Scott W C, Tent City Coronado.
Seed C W, 500 W Bway.
Shimin Agnes, 1216, 5th.
Silvers J C, Julian.
Sorensen M P, 1515, 30th.
Sparks Laura Mrs, Oceanside.
Spencer G A, 6062 University av, E. S. D.
Stenner S F, 641 F.
Stock F E Mrs, 3840, 30th.
Waller J W, 124 Orange av, Coronado.
Waterman H M, 1148, 5th.
Welch Frank, 835 Bway.
Whitaker C F, 516 W Bway.
Wise Kath Mrs, 145 West F.
Wolfe S W Mrs, 4670 Park blvd.

Confectioners—Wholesale

KEMP HARRY V, 209-211 Broadway San Diego and Tent City Coronado. (See right bottom lines and page 29.)
Klauber Wangenheim Co (Inc), Market ne cor 4th.
Showley Bros, 625-635, 8th.

Consuls.

(See Miscellaneus Information front part of Book.)

Consulting Engineers.

Harris, Cromwell & Aldrich, 861, 6th rm 607.

Contractors and Engineers.

WURSTER CONSTRUCTION CO, 654 Spreckels Bldg 121 Broadway. (See right bottom lines and page 30.)

Contractors—Brick.

Brown S M, 2662 Main.
Kelly Chas, 1653, 6th.
Lewis Richd, 421 E.
Sheppard O C & Sons, 2737 National av.
Yeargin R C, 1970 Woolman av.

Contractors—Brick (Mfg).

UNION BRICK CO, office California and F, yards Rose Canyon. (See page 19.)

Contractors—Bridge.

Foster Ezra, Bernardo.
Steffgen Chas, 964, 5th rm 216.

Contractors—Building.

Adams M D, 2364 Irving av.
Adams O T, 2906 Logan av.
Allen M C, Merle.
Allison J C, 2827 Webster av.
Anderson P M, 220 Juniper.
Armstrong Bert, 3154 M.
Armstrong J T, San Ysidro.
Armstrong & Pefley, 132 G.
Asay Arthur, 2840 L.
Atkinson J G, 3985 Alabama.
Atkinson J S, 7635 Draper, La Jolla.
Bakeman C H, 3015 L.
Baker W H, 525, 25th.


MUEHLEISEN TENT AND AWNING CO.
Manufacturers of
Tents
Awnings
and Covers
Flags, Sails and Camp Furniture
753-755 Fourth Street
Both Phones

Frye & Smith
Print This Directory
856 Third St. San Diego

The Thiel Detective Service Co.
F. R. CLAYTON Manager
PHONE SUNSET MAIN 2350
Los Angeles Office, Suite 926 Washington Bldg.
PHONE HOME A 2844

SAN DIEGO TITLE GUARANTEE COMPANY CAPITAL STOCK $250,000.00
"EVERYTHING IN THE TITLE LINE"
L. O. HARVUOT, PRES., CHAS. W. AMOS, SEC'Y. COR. 2nd AND BROADWAY Spreckels Theatre Bldg

Home 4328
Pacific 1478

ROOD-PETERS COMPANY
Real Estate and Loans
Bonds
Insurance
Workmen's Compensation
603 AMERICAN NATIONAL BANK BUILDING
San Diego, Cal.

Pfahler Buelow & Fisher
Commercial Linotype Compositors
860 3RD

Contractors—Building (Continued)
Baker & Beckler, Escondido.
Barnes E S, 1943 Columbia.
Barrett Thos, Shasta sw cor La Playa Pacific Beach.
Batchelder A B, 1711 Kearney av.
Bebeau J J, 4135 Conklin av, E. S. D.
Belding R W, 248 W Fir.
Bergquist H N, Escondido.
Bettinson Harry, 1433 Golden Gate dr.
Bishop C B, Oceanside.
Blackwell & Myers, 648, 4th.
Blanchard B W, La Mesa.
Boston H E, 4843 Long Branch av, Ocean Beach.
Bowers & Rice, 1508 C.
Bowman T A, 1635, 1st.
Braun J A, 3320 Jefferson av.
Brawner & Hunter, 1444 I.
Brewster E E, 1852 W Washington.
Brooker B M, 1472 Columbia.
Brott C W, 3812 Thomas av, E. S. D.
Brown G D, 4472 Maryland.
Brown J A, Escondido.
Brown J L, 4244 Arden way.
Brown & De Cew Construction Co, 432 F rm 321.
Browne W J S, Chula Vista.
Brownlee H F, 4620 Edgeware rd.
Bush V R, 2621 L.
Caldwell W M, 917 E 6th, National City.
CAMPBELL JOHN, 1521 National av (See page 30.)
Carr E G, Oceanside.
Cassidy J H, 2680 Logan av.
Carter T F, 4219, 3d.
Cave T H, 4250 Pauly av, E. S. D.
Chapin S D, 2025 Ft Stockton dr.
Chegwidden Thos, 2977 C.
Cheney E W, 3167 Newton av.
Chiado J P, 4302 Selma pl.
Chisholm J A, 4420 Adams av.
Cissell W L, 4741 Muir av, Ocean Beach.
Clark F G, 311 B av, Coronado.
Close W F, 352 S 35th.
Codling G S, 721 Sampson.
Colby H P, 245 W Washington.
Cole O B, 41st ne cor Market.
Cone L C, 4574 Hawley blvd.
Cook T C, 2910 B.
Cordrey J A, 528 Sampson.
Cordrey J C, 3812 Herman.
Cordtz A D, Lemon Grove.
Crescenzo A D, 3274 M.
Culp J W, 3760 Kite.
Damren F E, Chula Vista.
Davis H C, 4165 Georgia.
Davis J B, La Mesa.
Davis J R, 3870 Colonial av, E. S. D
Dice J M, 3827 Herman.
Dingeman & Sons, 1812 Bancroft.
Dixson C T, 1465, 2d.
Dowell C W & Son, 4242 Scott av, E. S. D.
Draper J B, 2635 National av.
Dryden David, 3586, 30th.
Eckles O F, 3722 Pauly av, E. S. D.
Eddy F W, 3612 Georgia.
Eller G W, 243 E 3d National City.
Emery F H, 3073 Palm.
Engebretson Chas, 1120, 21st.
Etzelstorfer John, Olivenhain.
Farrell P A, 367, 18th.
Ferguson B F, 3026, 29th.
Fletcher H E, 508, 10th.
Foster F S, 3861 Pringle.
Fox G S, 1440, 9th.
Ganies C A, 3746 Pauly av, E. S. D.
Garner R F, 5866 Klauber, E. S. D.
GERARD HARRY J, 848, 6th. (See page 30.)
Gibb & Bayless, 4078 Louisiana.
Gillmore C F, Escondido.
Godwin C E, Oceanside.
Grim E B, 3763 Center.
Gunnerson John, 3119, 31st.
Gwynn H M, Pacific Beach.
Hansen Peter, 1033 Lincoln av.
Harding T T, 3322, 31st.
Hawk F W, 4334 Valle Vista.
Hawkins Benj, 722 Barr.
Hays M D, 1204 Bush.
Hazen R A, 1452 Essex.
Hedges I R, 3203 Goldsmith, Loma Portal.
Hendricks D A, 3252 Mission dr.
Henseleit W F, 825 W Washington.
Heuermann G A, 1247 Monroe av.
Hill C A, La Mesa.
Hoar C T, 1782 Kearney av.
Hocking W J, 4185, 1st.
Holt P M, 576 E av.
Houts C W, 1320, 8th, Coronado.
Huffman C E, 3523 Albatross.
Hunt J A, 4117 Colonial av, E. S. D.
Hurst O M, 4212 Sierra, E. S. D.
Ingram W H, 3103 Greeley av.
Isakson C O, 3322 Linda av.
James G M, 2957 L.
Jenks John, 2907 Webster av.
Jones J H, 1108 Orange av, Coronado
Kaye J D, 4835 Del Monte av, Ocean Beach.

STEINWAY PIANOS
VICTOR TALKING MACHINES
GRAY MAW MUSIC CO. INC.
EVERYTHING IN MUSIC
BOTH PHONES
1256-1260 FIFTH ST.

W. F. LUDINGTON CO.
234-235 SPRECKELS BLDG.
GENERAL INSURANCE AND SURETY BONDS MARINE INSURANCE

Keasley J N, 32, 17th.
Kent Perley, Poway.
Kimball G M, Nestor.
Kindle J D, Fallbrook.
Kirby W H, 1007, 5th rm 213.
Kirkland W D, 4493 Texas.
Kirkpatrick J W, 1726 Monroe av.
Kleinschmidt Conrad, 1415, 29th.
Kneale Thos, 432 F rm 554.
Koenig & Hall, 4653 Campus av.
Larkins Bros, 2329 Pine.
Lathrop H M, 3901 Cottonwood.
Leask Wm, 1723, 1st.
Lestrange C M, La Mesa.
Lewis M M, 3526 Park blvd.
Lindman C A, 3131 Colton av.
Lofgran A, San Ysidro.
Lohman T H, 520 E rm 307.
Loomis W C, Escondido.
Love John, 3864, 6th.
Lucas W A, 815 Dewey.
McClellan A S, 1443 Essex.
McCriery H E, 2122 Logan av.
McGowen R C, Lemon Grove.
McMillen Jas, h 4214 Colonial, E. S. D.
Magarrell W E, 3116 M.
Maltby Guy, 2025 El Cajon av.
Marker D C, La Mesa.
Martin J P, 38, 26th.
MARTIN & HESTON, Escondido. (See adv Escondido sec.)
Maxson I D, 3788 Hugo av, E. S. D.
Maynard Alfd, 1418 F.
Maynard F C, 1418 F.
Milleur H L, 3762 Pauly av, E. S. D.
Morgridge L H, 1465, 2d.
Morris E T, Nestor.
Moss J B, 635 Sampson.
Neale Henry, 4104 Park blvd.
Neely W T, 2488 G.
Nesbitt J A, 220 E 1st, National City.
Newell F B, 3822 Superba.
Newman E W, 3828 Herman.
Nicholson Irvine, 1444 Highland av, National City.
Nickerson J M, 918 Market.
Orcutt J H, 331 S Bancroft.
Palmer C E, Encanto.
Parker E M, 4651 Terrace dr.
Pettegrew Jud, 2005 Bacon, Ocean Beach.
Pierik W J, 3420 Kansas.
Pike W A, Pacific Beach.
Pollok Emil, 3504 Grim.
Poulson C A, Vista.
Powell Jas, 1750 W Washington.
Power J J, 3780 Oneida pl.
Proctor J R, 1244 A.
Rambo & Trepte, 652, 2d.
Rapp C F, 3737 Chamoune, E. S. D.
Read R F, rear 2933 B.
Requa L H, 2908 Myrtle av.
Reynolds G S, 1841 Adams av.
Rhoads Bros, 825, 3d.
Richards E L, Klauber sw cor Stockton av, E. S. D.
Richardson John, La Mesa.
Riley W F, 2245 National av.
Robbins J F, 3849 Chamoune av, E. S. D.
Robinson B H, O av sw cor 18th, National City.
Robinson J A, 1825 Cypress av.
Rogers Jesse, 3817 Center.
Rogers R L, 3775 Ibis.
Rose H R, 545, 24th.
Rowe J M, 1907 Robinson av.
Russell C E, 4135, 1st.
Russell T M, 3036, 30th.
San Diego Building Co, 1025, 4th rm 201.
San Diego Construction Co, 418 B.
Sandford F S, San Ysidro.
Schaniel Elmer, 950, 14th.
Seaman Uriah, 931 Ash.
Settle W B, 643, 19th.
Shera Jas, 1902 Julian av.
Simmons J A, Escondido.
Skinner Cornelius, 4750 David pl.
Smith A W, Encanto.
Smith C J, 825 W Washington.
Smith G P, 3017 National av.
Smith T M, 3212 J.
Smith U S G, Pacific Beach.
Stall W S, 1354, 10th.
Stelzer L A, 931 Bway.
Stephens Bros, 1457 University av.
Stephens J W, E 4th se cor J, National City.
Stewart W T, 1119, 28th.
Stratton C E, 7847 Ivanhoe, La Jolla.
Sweet W H, s s Prospect, La Jolla.
Swets L A, 4775 Cape May av, Ocean Beach.
Taggart J R, 436 G av, National City.
Thatcher & Cartwright, 826 National av, National City.
Theriault Paul, 2429 Market.
Thomas W A, 4986 Santa Monica av, Ocean Beach.
Thompson E H, 1625 Fern.
Thomson Jas, 132, 25th.
Thornhill W Z, 4020 Jackdaw.

Ross & George
Bookbinders
Blank Book Manufacturers
and Paper Rulers
860 Third

Frye & Smith
Print This Directory
856 Third St. San Diego

The San Diego Union

Hartwell Electric Co.
955 SIXTH STREET

GENERAL SUPPLIES
WIRING CONTRACTORS
FIXTURE DEALERS

An Accident is not Always a Disaster
If you have FIRST called on
NEAL & HOME
625 E St.

Pfahler Buelow & Fisher
Commercial Linotype Compositors
860 3RD

Contractors—Building (Continued)
Thurman J J, 3185 M.
Tilton L T, 2523 Madison av.
Todd A E, 2246 K.
Tubb T J, 1910 Kearney av.
Upp H G Building Co, La Mesa.
Valentine Henry, 531 Dewey.
Van Auken L E, 3981 Eagle.
Vandenhoff H J, 535 S 39th.
Vest A E, 1861 Irving av.
Walke Wm, 2902 Redwood.
Walker J H, 4527, 33d.
Ward E W, 3225 National av.
Weerts F E, 4584 Park blvd.
Westerdahl A G, Encanto.
Weston W S, 4044 Colonial av, E. S. D.
Wharton R J, Chula Vista.
White G G, 1231 Union.
Whitsitt J Y, 4026 Dove.
Wilden P J, 1373 C.
Williams J B, 356, 5th.
WILLIAMS W P, Escondido. (See adv Escondido sec.)
Woods A W, 235 Bway rm 431.
Worden E C, 5650 Anna av, E. S. D.
WURSTER CONSTRUCTION CO, 654 Spreckels Bldg 121 Broadway. (See right bottom lines and page 30.)
Yates Claude, 2321 Harrison av.

Contractors—Cement.
Anderson Fred, 530 Rigdon.
Atchison Harry, 227 B.
Bachman J S, 124 Lewis.
Butts W T, 3538 Herbert.
Caskey J W, 546, 10th.
Cawley C W, 866, 7th.
Coggshall R O, Lemon Grove.
Cominolo L S, 3466 McKinley av.
Downs C H, 4468 Cleveland av.
Fleming Lawrence, 1508 C.
Hall H S, Chula Vista.
Henneuse Bernard, Escondido.
Henneuse & Scott, Escondido.
Knight M A, 8th ne cor M av, National City.
Lange F W, Encanto.
Langworthy F D, 1136, 20th.
McAlpin E A, 3758, 31st.
Madera J M, 701 K.
Miller D J, 2475 F.
MILLER & NOONAN, 2905 M. (See page 6.)
O'Connell Jerry, 541 D av, National City.
Olson V A, 4153 Florida.
Over J F, 520 W Fir.
Paulus G R 1259 Johnson av.
Pruitt W F, 2419 Howard av.
Smith A O, 4358 Selma pl.
Stebbins & Gates, 3924 Park blvd.
Swarstad O E, 2720 Bway.
Sykes J P, 517 Orange av, Coronado.
Titus C R, Oceanside.
Truitt C G, 4188 Georgia.
Vaughan R L, 724 C av, National City.
Wearn John, 3945, 10th.
Welch L L, 1145, 28th.
Wiley J W, La Mesa.

Contractors—Cesspool.
Forshey & Dare, 3813 Highland av, E. S. D.
Grant & Hanley, 3470 Highland av. E. S. D.

Contractors—Electrical.
Burton Electric Co, 756 State.
Collins L B, 1116 Orange av, Coronado.
Draper T H, Oceanside.
Evans M P, 1920 Newport av, Ocean Beach.
Hansbrough O A, 911 Wall, La Jolla.
HARTWELL ELECTRIC CO, 955, 6th. (See left top lines and classified Electrical Contractors.)
Howell Elec Co, 924, 2d.
LOZIER & BLANCHARD, 36 E 8th, National City.
Moses R P, 226 C rm 309.
Pelter T A, 4029 Highland av, E. S. D.
Robbins M G, 1123 Orange av, Coronado.
Southern Electrical Co, 3d sw cor E.

Contractors—Excavating
ENGEBRETSEN JOHN, 433 McNeece Bldg 432 F. (See page 30.)
GOODBODY M D, suite 303 and 304 American National Bank Bldg, 1007, 5th. (See page 29.)

Contractors—Flooring.
Cralle W K, 2796 E.
Thompson G W, 856, 5th.

Contractors—General.
Andrew Danl, 4474 Hortensia.
Andrew W, rear 2676 Bway.

PHONE MAIN 4312
A.D.PIERSALL
INSURANCE

CALL AND SEE ME AT
855 FIFTH STREET

PHONE MAIN 4312
A.D.PIERSALL
INSURANCE

HEMSTOCK & DAVIS, FUNERAL DIRECTORS
1752 FOURTH ST. PHONES, MAIN 2634, HOME 1913

Boward H M & Sons Co, 432 F rm 429.
Calback J W, 1918 Bway.
Decker & Dryer, 525 C rm 611.
Dolson H F, 3086 Main.
ENGEBRETSEN JOHN, 433 McNeece Bldg 432 F. (See page 30.)
GERARD HARRY J, 848, 6th. (See page 30.)
GOODBODY M D, suite 303 and 304 American National Bank Bldg, 1007, 5th. (See page 29.)
Hart John Construction Co, 1015, 1st rm 210.
Holland Construction Co, 964, 5th, rm 212.
Houghton Robt, 2244 H.
Keyes A E, 1412 Dale.
Kier W E Construction Co, 1007, 5th rm 502.
Landis Paul, 803 Kline, La Jolla.
Olsen D L, 735 W Beech.
Percival J W. 1034 G av.
Simpson Wm Construction Co, The 861, 6th rm 627.
Smith R F, 4323 Coronado av, Ocean Beach.
Ward E W, 1027 S 32d.
Winter & Nicholson, 241 E rm 1.
Wood-Aldrich Construction Co, 1015 1st rm 713.
Woolsey G D, Jamacha.
WURSTER CONSTRUCTION CO 654 Spreckels Bldg 121 Broadway. (See right bottom lines and page 30.)

Contractors—Grading.

Allender D H, 1705, 4th av, National City.
Arguello Wm, Oceanside.
Breese S H, 7734 Herschel, La Jolla.
Browne Payne, 2636 A.
Daley G R, 533 F rm 4.
ENGEBRETSEN JOHN, 433 McNeece Bldg 432 F. (See page 30.)
Fenton H G, 432 F rm 433.
GOODBODY M D, suite 303 and 304 American National Bank Bldg, 1007, 5th. (See page 29.)
Hyde C L Construction Co, 121 Bway rm 333.
Macdonald D R, 4111 Eagle.
Martini T P, 1695 Newton av.
Moore D A, 829 D av.
Nelson Olaf, 1474 E.
Parker W N, 1317 C.

Contractors—Lathing.

Wiswell W L, 3979 Louisiana.

Contractors—Mason

Archibald & Son, 2676 Bway.
Book J L, 4558 Delaware.
Jennings T A, 2555 Bway.

Contractors—Paving.

California-Arizona Construction Co, 21, 11th.
ENGEBRETSEN JOHN, 433 McNeece Bldg, 432 F. (See page 30.)
Fairchild, Gilmore & Wilton Co, 25, 14th.

Contractors—Plastering.

Allen J C, 2472 H.
Baird J D, rear 1880 Kearney av.
Baker A S, 4969, 40th.
Boulware C W, 4335 Stockton av, E. S. D.
Brelin & Walker, 866, 7th.
Burson J W, 618 S Evans.
Butler C F, 3945 Center.
Cadwell J W, 3004 Granada.
Carpenter M A, Lemon Grove.
Hamm F E, 3721 Oregon.
Mitchell C R, 4755, 34th.
Sandy R L, 4280 Sierra, E. S. D.
Sundh G T, 4621 Edgeware rd.

Contractors—Railroad.

Campbell S S, San Ysidro.
Hollister W C, 1422 Bway.

Contractors—Roadbuilding.

Doran & Reed, 931 Bway.

Contractors—Roofing.

Baker T B, 704, 2d.
Meyers Loral 1009 Hunter.

Contractors—Sand and Gravel.

Allen W G, Old Town.
FENTON-SUMPTION-BARNES CO, 705 Central Mtge Bldg, yards 10th and L. (See page 20.)

Contractors—Sewer.

Hose A C, 3120 Herman.

Contractors—Stone.

Allen L J, 964, 5th rm 216.
Dillow Wm, Del Mar.
SIMPSON-PIRNIE GRANITE CO, 21st and N. (See page 35.)

Ross & George

Bookbinders
Blank Book Manufacturers
and Paper Rulers

860 Third

Frye & Smith

Print This Directory

856 Third St. San Diego

CANDIES LIGHT LUNCHES
KEMP'S SODAS
209-211 BROADWAY

The Underground Geography of San Diego is no pipe dream to
R. G. TREFZGER THE HEIGHTS PLUMBER 1405 University Ave. He is a pioneer and knows the lay of the pipe and can save you money
TELEPHONES HILLCREST 368, HOME 9426

J. C. Packard
BOOK STORE and PRINT SHOP
CIRCULATING LIBRARY
831 SIXTH ST.

Pfahler Buelow & Fisher
Commercial Linotype Compositors
860 3RD

Contractors—Supplies.

GIRAUD P A & CO, 740, 4th. (See front cover and pages 32 and 33.)

Contractors—Teaming.

GOODBODY M D, suite 303 and 304 American National Bank Bldg, 1007, 5th. (See page 29.)
Harrington L M, Oceanside.
Kerr R E, 2127 Logan av.
Martini Frank, 1695 Newton av.
Martini T P, 1695 Newton av.
Meador Bros, Chula Vista.
Olsen D L, 735 W Beach.
Penick Thos B, 3075 L.
Powell F A, La Mesa.
Rhoads G W, 4526, 41st.
Rowe C E, 3175 H.
Serrano Tony, 2703 Congress, Old Town.
Wilkinson A W, 2603 Newton av.

Contractors—Tile, Marble and Stone.

Hamilton J H, 931 Bway.
SAN DIEGO TILE & WOODSTONE CO, 758 Front. (See left bottom lines and page 74.)

Coopers.

Starr Anton Cooperage, 1694 Main.

Cornice Manufacturers.

Bleeker-Nelson Mfg Co, 1807, 5th.

Cornice and Skylights.

PACIFIC SHEET METAL WORKS, 229, 10th. (See page 71.)

Corsets.

Devens E I Mrs, 1351, 5th.
LA MARIE CORSET SHOP 1201, 5th
Nu Bone Corsets, 1038, 5th rm 13.
Short W E Mrs, 1043, 6th.
Taylor W F, 1031, 6th.

Costumers.

Kremer Eugenia Mrs, 964, 5th rm 200.

Covers—Horse and Wagon.

MUEHLEISEN TENT & AWNING CO INC, 755, 4th. (See right side lines and page 72.)

Cracker Manufacturers.

Bishop & Co, W Market ne cor Columbia.

Creameries.

(See also Dairies.)

ALLEN'S DAIRY, Mission Valley RF D No 2. (See right side lines and page 31.)
Andersen J A, 540 University av.
Buss S C, 1069, 19th and 531 E.
Caldwell Mercedes Mrs, 1429 Market.
Collins & Collins, 1152, 3d.
CORONADO CREAMERY, 955 Orange av, Coronado. (See adv Coronado sec.)
Delta Creamery Co The, 1011 Columbia.
Farmers Dairy Assn, 919 I.
Golden West Dairy Co The, 807 Bway
Guglielmetti Tranquil, 514 University av.
HAGE'S CREAMERY, 701, 5th. (See page 31.)
Loveland Fremont, Bonsall.
PRODUCERS MUTUAL DIARY ASSOCIATION, K nw cor 12th. (See left side lines and page 45.)
Ramona Creamery, Ramona.
Rodman G E, 872, 7th.

Crockery and Glassware.

Stahel Alfred & Sons, 1071, 6th.

Crushed Rock.

Independent Stone Co, 1007, 5th rm 713-714.
San Diego Stone Co, 121 Bway rm 648.

Glazier's Shell Shop
SOUVENIR MANUFACTURING
SHELLS AND CURIOS
BROADWAY, N. E. COR. STATE

Curios.

Bennet J W, 1236, 5th.
Burnell Barker & Son, 1045, 6th.
Cooke J M Miss, 1128, 2d.
GETZ T P, Ramonas Marriage Place, Old Town.
GLAZIER'S SHELL SHOP, Broadway ne cor State. (See adv.)

SAN DIEGO TILE & WOODSTONE CO.
EXCLUSIVE AGENTS FOR WOODSTONE
In San Diego and Imperial Counties
Contractors and Jobbers in all kinds of Floor, Wall and Mantel Tile
DISPLAY ROOMS, OFFICE AND WAREHOUSE: 758 FRONT ST.
MAIN 4871

If it's building material you want, see **THE DIXIE LUMBER AND SUPPLY CO.**
WE SELL EVERYTHING TO BUILD ANYTHING
BOTH PHONES UNIVERSITY AVE. AND OHIO ST.

Herlinger Karl, The San Diego Hotel Bldg.
Honig F J, 243 West F.
Japan Importing Co, Tent City Coronado.
King D A, 510 F.
Klein E W, 609 Bway.
Korman Eugene, W end Niagara av, Ocean Beach.
Mechtler & Holcomb, 1230, 5th.
Mission Cliff Curio Shop, 1737 Adams av.
Otto A P, 1335 Orange av, Coronado.
PACKARD'S BOOK STORE 831, 6th, (See left side lines and page 19.)
Pearson C M, 1056, 6th.
REDDING ROBERT C, 1325 Coast blvd, La Jolla. (See page 6.)
Smith L H, 229 West F.
Szmidt Abraham, 338 W Bway.
Tyrolean Arts & Crafts Shop, 1296 Prospect, La Jolla.

Customs Brokers.
(See Brokers-Customs)

Cut Flowers.
CORONADO NURSERY, 3d cor D av, Coronado. (See page 33.)

Cutlery.
BARKER-GILMORE SPORTING GOODS COMPANY THE, 1118, 4th (See left top lines and page 72.)
Grah Ferdinand, 615, 3d.

Dairies.
ALLEN'S DAIRY, Mission Valley RFD No 2. See right side lines and page 31.)
Bond C S, Mission Valley.
Brown J L M, Miramar.
Bryant Eliza Mrs, Sunnyside.
Caldwell Chas, Lemon Villa, E. S. D.
Chapman C R, Juan & Taylor, Old Town.
Chubb Otis, 619 S 32d.
Clinegunther Edward, Miramar.
Fay Herbert, Lakeside.
Guglielmetti Tranquil, Grantville.
Guidotti Chas, Nestor.
Guidotti Louis, Nestor.
Guidotti Peter, Nestor.
Guion F A, Encanto.
Harbert W F, Ramona.
Hardenberg B C, 4955 Santa Monica av, Ocean Beach.
Harris Geo, Lemon Villa, E. S. D.
Johnson G A, Nestor.
Kimble G W, Lakeside.
Kuhner F H, Grantville Mission Valley.
Lawson T S, Poway.
Libby B F, San Luis Rey.
McMakin G W, Oceanside.
Mattei A E, Santa Ysabel.
Mehl Herman, Mission Valley.
Mesa Chequita Dairy, Mesa Grande.
Miller W M, Lakeside.
Mongerson J W, Poway.
Morford A J, 5163 Hawley blvd.
Moriarty A F, 4435 Orangewood av, E. S. D.
Ohre Chris N, Mission Valley.
Pamo Dairy & Stock Co, Almond.
PRODUCERS MUTUAL DAIRY ASSOCIATION, K nw cor 12th. (See left side lines and page 45.)
Rannells W C, s end of Fay av, La Jolla.
Reese C B, 1681 Logan av.
Rhoads R M, 7346 La Jolla blvd, La Jolla.
Ricard Peter, Mission Valley.
Rickey F J, 1405 Robinson av.
Rogers J D, Old Town.
Santa Ysabel Ranch & Dairy Co, Santa Ysabel.
SCHNELL'S SANITARY DAIRY, K nw cor 12th. (See left side lines and page 45.)
Shea T J, 2739 Wallace, Old Town.
Smith Don, Poway.
Snore Jacob, Grantville, Mission Valley.
Spelletta Chas, Lakeside.
Sunnyside Dairy, RFD 2.
Thompson Jeremiah, Nestor.
Vanoni J A, Ramona.
Weston H L, Foster.
Westover M N, Warner Springs.
Whitehead Percy, Grantville.
Zellmer Barney, 3593, 32d.

***Dairy Supplies**
GIRAUD P A & CO, 740, 4th. (See front cover and pages 32 and 33.)

Dancing Teachers
(See Teachers—Dancing)

Ross & George
Bookbinders
Blank Book Manufacturers
and Paper Rulers
860 Third

Frye & Smith
Print This Directory
856 Third St. San Diego

TIP-TOP AND KLEEN MAID BREAD
MANUFACTURED BY **SNOWFLAKE BAKING CO.**
HOME 1047 MAIN 47
SOLD BY ALL GROCERS

THE BARKER-GILMORE SPORTING GOODS COMPANY 1118 FOURTH STREET

Hambley and Smith Funeral Directors 1570 4th Tels M. 139 Home 1139

Pfahler Buelow & Fisher

Commercial Linotype Compositors

860 3RD

Decorations—Artificial Flowers.

DAVIDSON JOHN E, 428 Owl Drug Bldg.

Decorators

(See Painters)

Delicacies

Berka F V, 1308, 1st.
Berndt Charlotte Mrs, 1432, 1st.
Berray Marcus, 966, 9th.
Chivers Olla, 1017 Bway.
Eichmeyer Fred, 515 F and 242 Bway.
Ferrall E L, 730 F.
Hake Frank, 435 A.
Hall Roberta, 770, 12th.
Hemphill R S, 2641 National av.
Phelps Allison, 2263, 1st.
Reed Sisters, 140 W Beech.
Ruffa Jos, 1255, 5th.
Soward Mary Mrs, 918 S 26th.
Strada Importing Co, 335 Market.
Watterson D E, 936 Bway.
Webber & Batchelder, 915 Bway.

Dental Laboratories

Clayton F V, 432 C rm 8.
King S A, 1007, 5th rm 701.
Swab Alez, 533 F rm 13.

Dental Supplies

California Dental Supply Co, 520 E rm 412.

Dentists

Alexander F W, 855, 5th rm 2.
Allen W E, 1007, 5th rm 904.
Armstrong Wm S, 1007, 5th rm 712.
Bailey Milton, 520 E rm 501.
Barnhart H C, 3872, 5th.
Barringer Leo, 1025, 4th rm 305.
Belt A H, Oceanside.
Bills A V, 1513 Grove.
Bosworth L L, 846, 5th.
Bretsch G H, 964, 5th rm 208.
Bretz A H, 504 University av.
Buell E B, Escondido.
Butler E I, 964, 5th, rm 424.
Caesar F M, 520 E rm 603.
Cage A D, 429 F.
Collins C E, 520 E rm 1000.
Collins H E, 520 E rm 1000.
Dornberger E L, 235 Bway rm 503.
Emeis H P, 121 Bway rm 447.
Farnham H H, 520 E rm 707.
Freeman C E, 520 E rm 614.
Giddings C G, 1027, 5th rm 3.
Gilbert A H, 965, 5th rm 5.
Gillam J H, Bank Bldg, Coronado.
Goode W A, 861, 6th rm 222.
Gould A D, 1007, 5th rm 407.
Grossman H C, 429 F.
Hall W H, 1007, 5th rm 904.
Hardy J R, 861, 6th rm 618.
Holt F J, 432 C rm 48.
Horn C M, 1047, 5th rm 3-4.
Hosmer Ernest, 929, 5th.
Hosmer E, San Ysidro.
Jones L G, 2044 Logan av.
McKay W W, 432 C rm 9.
Marlow G C, 413 Bway rm 11.
Marsh C E, 964, 5th rm 222.
Mathews E S, 964, 5th rm 414.
Molyneaux W M, 427 E rm 12.
Orth P S, 1007, 5th rm 504.
Penwarden R S, 520 E rm 511 and Chula Vista.
Pickett Burk, 520 E rm 706.
Post F S, 7860 Girard av, La Jolla.
Read E T Dr, 1007, 5th rm 805.
Reed J T, 429 F.
Rood R A, 832, 5th rm 1.
Ross J L, 121 Bway rm 447.
Salmon W S, 861, 6th rm 211.
Saville B G, 429 F.
Schiller Maurice, 1007, 5th rm 811.
Seymour J C, 1038, 5th rm 2.
Sheriff E W, 964, 5th rm 924.
Shields J E, 1007, 5th rm 611.
Simpson A L, 121 Bway rm 232.
Smith G V, 520 E rm 509.
Smith H S, 861, 6th rm 712.
Smith S A, 1027, 5th rm 3.
Snook J C, 534 National av, National City.
Taylor H H, 520 E rm 912.
Thompson E H, 861, 6th rm 419.
Tully C F, 2201 Logan av.
Varner E C, 1007, 5th rm 610.
Viersen L A, 525 C rm 603.
Volk M H, 964, 5th rm 222.
Waggoner & Williams, 1012, 5th.
Watson S E, 520 E rm 601.
Welch H S, 432 F rm 210.
Wilson John, 841, 5th rm 209.
Wilson W E, 121 Bway rm 649.
Young J A, 432 C rm 44.

Department Stores

Becker G H, 845, 5th.
Holcomb's Dept Store, 1071 University av.

SAN DIEGO MARINE CONSTRUCTION COMPANY
FOOT OF SAMPSON ST. FORMERLY FELLOWS BOAT WORKS TELS. MAIN 4363, HOME 3467
BOATS!! BOATS!! BOATS!! BOATS!!

RECTOR SYSTEM GAS HEATING Erling Rohde AGENT
833 EIGHTH ST. MAIN 1743 HOME 3473

HOLZWASSER'S (Inc), 6th ne cor Broadway.
MARSTON COMPANY THE, 5th, 6th and C.
Schneider's Department Store, 620, 5th.
Troxell J & M M, 1101 Orange av, Coronado.

Deposit Vaults

ROGAN & COMPANY, Timken Bldg 861, 6th. (See front edge and page 14.)

Desks

FIELD H D SAFE CO (Inc), 913-915 7th.

Detective Agencies

Farnam Detective Agency, 520 E rm 207.
PINKERTON NATIONAL DETECTIVE AGENCY, Wiliam A and Allen Pinkerton principals, John C. Fraser manager, office 552 Spreckels Building, phone Main 3600.
PINKERTON'S PROTECTIVE PATROL, connected with Pinkertons National Detective Agency, founded by Allen Pinkerton in 1850, headquarters 552 Spreckels Building, phone 3600, uniformed watchman furnished, day or night service.
SAN DIEGO DETECTIVE AGENCY, 306 Timken Bldg 861, 6th. (See left bottom lines and page 32.)
Squier B L, 964, 5th rm 226.
THIEL DETECTIVE SERVICE CO, THE, Los Angeles office suite 926 Washington Bldg 311½ S Spring. (See right bottom lines and adv classified Detective Agencies.)
WADE'S PRIVATE POLICE PATROL AND DETECTIVE BUREAU, 305-306 Timken Bldg 861, 6th. (See left bottom lines and page 32.)

***Detectives**

BONNER ARTHUR B, Criminal Detective res 919 W 3d, Los Angeles, Cal.

Ross & George

Bookbinders

Blank Book Manufacturers

and Paper Rulers

860 Third

OPERATING UNDER THREE FLAGS

ESTABLISHED 1873 BY G.H.THIEL

CABLE ADDRESS "THIELON"

THE THIEL
Detective Service Company

G. H. THIEL, Founder

C. M. FRENCH, President, Chicago, Ill.
E. R. CARRINGTON, Vice-President.
J. F. FARLEY, Asst. Gen. Mgr., San Francisco.
F. C. MILLS, Asst. Gen. Mgr., Chicago, Ill.
J. J. BROWN, Asst. Gen. Mgr., Winnipeg, Manitoba.
G. D. GRANBERRY, Asst. Gen. Mgr., New York City.
J. W. AYERS, Asst. Gen Mgr., Kansas City.

OFFICES

CHICAGO, Monadnock Block
ST. LOUIS, Wright Bldg.
NEW YORK, Fulton Bldg., Hudson Terminal.
KANSAS CITY, Dwight Bldg.
ST. PAUL, Germania Life Bldg.
DENVER, First National Bank Bldg.
SPOKANE, Empire State Bldg.
VANCOUVER, B. C., Rogers Bldg.
SEATTLE, New York Block.
PORTLAND, Chamber of Commerce Bldg.
SAN FRANCISCO, Phelan Bldg.
MONTREAL, McGill Bldg.
TORONTO, C. P. R. Bldg.
WINNIPEG, Union Bank of Canada Bldg.
CITY OF MEXICO, Comp. Bancaira Bldg.
EL PASO, American Bank Bldg.
DALLAS, Wilson Bldg.

Los Angeles Office, Suite 926 Washington Bldg.,

PHONES: HOME A 2844; MAIN 2350 **F. R. CLAYTON, Manager.**

John Burnham & Company
212-214 TIMKEN BUILDING
REAL ESTATE
LOANS
AND INSURANCE

Ross & George
Bookbinders
Blank Book Manufacturers
and Paper Rulers
860 Third

Pfahler Buelow & Fisher
Commercial Linotype Compositors
860 3RD

Developing atnd Printing
PACKARD'S BOOK STORE, 831, 6th (See left side lines and page 19.)

Directory Publishers
SAN DIEGO DIRECTORY CO, 307 Union Bldg 235 Broadway.

Disinfectants
Clyne G A, 737, 17th.

Distillates
Baldwin G L, California sw cor Hawthorn.
HERCULES OIL CO, 1516 Arctic. (See back cover.)

Distilled Water
Distilled Water Co, 115, 8th.

Divine Healers
House of Blessing, 2109, 2d.
House of Blessing Home, 2107 Ft Stockton dr.
Preston J S Mrs, 315-316 Owl Drug Bldg 1025, 4th.

Dog Supplies
BARKER-GILMORE SPORTING GOODS COMPANY THE, 1118, 4th. (See left top lines and page 72.)

Doors
DIXIE LUMBER & SUPPLY CO, University av and Ohio. (See right top lines and page 56.)

Draperies
Campbell's Drapery Shop, 1031, 6th.

Draymen
(See Express and Drayage)

Dressmakers
Allen A S Mrs, 921 B.
Alvarado J L Mrs, 1031 Hendricks av.
Beaudin G H Miss, 1541 F.
Binkley Minnie Mrs, 1410 C.
Booker Ida Mrs, 432 C rm 7.
Brewer Mattie Mrs. Oceanside.
Brightmen C S Mrs, 1433, 31st.
Brocker G L Miss, 1821 Julian av.
Brown Lula, 3637 Louisiana.
Burkhart Rose Mrs, Oceanside.
Cattell Sallie, 3744, 7th.
Cave Alice Mrs, 3820 Center.
Coulson M E Mrs, 3314 Brandt av, E. S. D.
Crawford Myrtle, 3217 Herman.
Crossley Cleo, 164, 17th.
Darling Emma J Miss, 3642, 4th.
de Bourgneuf Mary Mrs, Chula Vista.
De Vitan K R Mrs, 304 A.
Dotts M E Mrs, 1201 Robinson av.
Draves A M Mrs, 1458 E.
Duke M A Miss, 1842 Kearney av.
Dunn Maude Mrs, 1215, 28th.
Dyke Osta Mrs, 1211, 28th.
Edwards Alice Mrs, 1844 Julian av.
Farmer Mary, Escondido.
Fauchier Jessie, 3761 Arnold.
Foster A M Mrs, 2990 National av.
Fraser R A Mrs, Bank Bldg, Coronado.
Gray E A Mrs, 2026 Kearney av.
Gundermann Georgiana Miss, 332, 19th.
Gunther Rosa, 852, 11th.
Hargrave N F Mrs, 2253 National av.
Henderson Johanna, 2428 G.
Hertel Marie, 2241, 4th.
Hobson E M Mrs, 3729 Highland av, E. S. D.
Holguin D F Miss, 420, 19th.
Hubert E A Mrs. 330, 13th.
Huff S M Mrs, 1244 University av.
Hulick E C Mrs, 1045 E.
Hurst Althea Mrs, 1364 Union.
Johnson Bertha Mrs, 1131 Bway.
Jones E S Mrs, 230 Grape.
Kelley Ray Mrs, 928 F.
Kernan M F Mrs, 1403, 31st.
Kyle J M Mrs, 520 E rm 411.
Latta I Ella, Chula Vista.
Lorraine Emma Mrs, 17 ne cor 8th av, National City.
Lyons S U Mrs, 524 F rm 10.
McAfee M H Mrs, 761, 6th rm 9.
McClellan Mollie Mrs, 3117 Webster.
Madison E B Miss, 516 West B.
Maher M A Miss, 1015, 1st rm 417.
Maxwell L A Mrs, 665, 16th.
Michele Kath Mrs, 1035, 6th.
Milleur E J Mrs, 3762 Pauly av, E. S. D.
Monroe M L Mrs, 1025, 4th rm 312.
Mouthrop Jessie Mrs, 33 E 6th, National City.
Negley M M Mrs, 1742 Logan av.
Obenhoff Mary, 751, 24th.

ORT IRON WORKS
PHONE MAIN 1920
11th AND M

F. W. BRADLEY CO.
FAMILY TRADE A SPECIALTY
TELS: HOME 1157, MAIN 157
Wholesale Wines and Liquors
Prompt Free Delivery
1058 FOURTH ST.

Olson Emma, 1155, 12th.
Oram N D Miss, 1407 Market.
Orby Jean, 717 National av, National City.
Pickelheimer Isabel Mrs, 2054 Logan.
Pomeroy Katherine Mrs, 432 C rm 21.
Pratt E L Mrs, 2684 A.
Rivers L M Miss, 2204 Franklin av.
Roark Ida Mrs, 1135 State.
Roy Eva, 470, 17th.
Schulte Jeannette Mrs, 3660 Conklin av, E. S. D.
Sherwood R S Mrs, 3751 Fairmount av, E. S. D.
Smith M C Mrs, 1759, 2d.
Stewart Becenta Mrs, 1403 K.
Stran Sarah Mrs, 1229 Bway.
Taylor Nancy Mrs, 2916 Franklin av.
Thompson Jane, 1133 Prospect, La Jolla.
Tibbetts E M Mrs, 4038 Sierra av, E. S. D.
Tinkham L A Mrs, 1145, 11th.
Valle M S Mrs, 2051 Logan av.
Walker A M Miss, Ramona.
Ward M B Mrs, 432 C rm 53.
Weaver M M Mrs, 1724 F.
Webster F M Mrs, 3678 Pauly av, E. S. D.
Westover A F Mrs, 733, 14th.
Wilson E L Mrs, 2815 L.
Wilson Lenore Mrs, 1957, 4th.
Wilson-Van Lena Mrs, 2048, 3d.

Druggists—Retail

Arnold W M, 2981 Rosecrans blvd, Loma Portal.
Arthur Drug Store, Bway sw cor 6th.
Billing G J, La Mesa.
Brehm Bernhard, M sw cor 40th.
Brouwer Albt, Lakeside.
Brown W H, 3986, 1st.
Burstons Drug Co, 2602 National av.
Central Drug Store, Bank of Commerce Bldg, Coronado.
Claydon R G, 520 and 1439 University av.
Colby C L, 1893 Bacon, Ocean Beach.
Crabb W L, El Cajon.
Dunnigan Chas, 102 B.
Eagle Drug Co, 5th se cor F.
Exton & Nichols, Oceanside.
Federal Pharmacy, West F se cor Union.
Ferris & Ferris, 603, 5th.
Foote C M, 912 Bway.
Franks E S, El Cajon.
Fream Beecher, Escondido.
Golden Hill Pharmacy, 1031, 25th.
Hardy's Drug Store, Fallbrook.
Hill H H, La Mesa.
Hillcrest Drug Co, 5th se cor University av.
Hoedemaker & Quinn, 771, 7th.
Homeopathic Pharmacy, 1166, 6th.
Irwin G B, M ne cor 26th.
Irwin & Lensing, 820 W Washington.
Jerman Thomas, Ramona.
Kallam Drug Co, 6th ne cor E.
Kazanjan R H, 3371, 5th.
Lacey & Hartsough, 1166, 6th.
La Jolla Pharmacy, 918 Prospect, La Jolla.
McHenry G L, 2271, 1st.
May's Drug Store, 1114 Orange av, Coronado.
Merriken Drug Co, 4201 Park blvd.
Mission Cliff Pharmacy, 4673 Park blvd.
Mission Hills Drug Co, 1605 W Lewis
Monarch Drug Co, 971, 5th.
Moore Drug Co, 1502, 1st.
National Drug Co, 805 National av, National City.
North Park Drug Co, 2941 University.
Noyes C H, La Mesa.
Owl Drug Co The, Bway ne cor 4th.
Parkin Drug Co, 6001 University av, E. S. D.
Peck G P, 7914 Girard av, La Jolla.
Richards Drug Co, 1272, 5th.
Robinson Drug Co, 248 Bway and F sw cor 5th.
Rolfes Drug Co, Escondido.
Schneider E & Co, 5th nw cor C.
Shour E O, 1203 Market.
Shumway Harry, 2100 Logan av.
Strahlmann-Mayer Drug Co, Bway se cor 4th.
Tinsley E C, 501, 5th.
Wingfield A T, 1503, 30th.
Wright's Pharmacy, 16th sw cor K.

Druggists—Wholesale

BRUNSWIG DRUG CO, 5th se cor J.
Western Wholesale Drug Co, 861, 6th rm 202.

Dry Docks

Marine Railway & Dry Dock Co, North Island, office Santa Fe whf.

Barney & Barney
Insurance
Bonds, Loans
Liability
Compensation
PACIFIC MUTUAL LIFE INS. CO.
E. P. RIECKER, Agt.
Scripps Bldg.
Rooms 207-209

The Universal Health Association preserves and restores health
1550 3rd

LOTS OF MONEY
SAVED TO YOU BY LETTING US COLLECT YOUR RENTALS AND CARE FOR YOUR PROPERTIES
MASTEN & KENDALL
919 SIXTH STREET

PACIFIC PHONE MAIN 2728 **B. H. VREELAND & CO.** 409 AMERICAN NAT. BANK BLDG

PUBLIC ACCOUNTANTS

Johnson Connell & Saum

FUNERAL DIRECTORS

LADY ASSISTANT

Seventh and Broadway

TELEPHONES SUNSET, MAIN 158 HOME 1158

Naylor Gem Co.

Jewelers Miners and Cutters of Precious Stones

We have our own mines of Tourmaline, Beryl, Turquois, Hyacinth and Garnet

330 Broadway

U. S. Grant Hotel

Dry Goods
(See also Notions)

Becker G H, 845, 5th.
Bengough J A Mrs, 733 National av, National City.
Blumberg Abraham, 731, 5th.
Bone S W, 631, 5th.
Boston Store The, 1065-1075, 5th cor C.
Caplin & Picker, 3871, 5th and 1619 W Lewis.
Cartwright G S, 1521-23, 30th.
Casson Henry, 132 B.
Christensen A F, 5975 University av, E. S. D.
Coronado Dry Goods Co, 1155 Orange av, Coronado.
Dannenbaum Saml 410 Bway.
Freeman W F, 4687, 41st.
Golden Rule Mercantile Co, 1367, 5th.
Hawes D D, 6073 University av, E. S. D.
Holcomb's Department Store, 1071 University av.
Holzwasser (Inc), 6th ne cor Bway.
KINGMAN CHARLES P, Chula Vista, Cal. (See adv Chula Vista sec.)
Ladies Emporium The, Oceanside.
MARSTON COMPANY THE, 5th, 6th and C.
Matteson Louise, 1019 National av, National City.
Meyer & Davidson, 600, 5th.
Nelson Axel, 3870, 5th.
Parkhurst Osar, Escondido.
ShinnerDry Goods Co, La Mesa.
Vanasen W H, Escondido.
Willis S G, 7922 Girard av, La Jolla.

Dyers and Cleaners

Angle Lee, 201 West F.
Balloon Dye Works, 103, 16th, office 953, 5th.
Bash C E, 1040 Bway.
Berenson Barnett, 1070, 7th.
Brady S B, 203 F.
Burger Edwd, 1630 W Lewis.
Cleanatorium The Inc, 16th se cor Market and 1056, 5th.
Cook A W, 3016 Beech.
Coronado Cleaning & Dye Works, 965 Orange av, Coronado.
Crescent The, 1558, 5th.
Daacon & Bowles, 1129, 5th.
Dumas W W, 742 E.
Du Ryk Nellie Mrs, 1455 University.
Edmundson Benj, 921 Bway.
Escondido Garment Cleaning Works, Escondido.
Fisher Philip, 1256, 1st.
Gill C C, 6008 University av, E. S. D.
Goodwin C W, 903 University av.
Grapes C C, El Cajon av nw cor Granada. E. S. D.
Gray T H, 1565, 5th.
Hester E F Mrs, 3869, 5th.
Holler J Co, 956, 7th.
Hudspeath & Grasty, 130 W Bway.
Jackman Bros, 218 A.
Jasperson Henry, 838 W Market.
Johnston P A Mrs, n s University av 1 W of Stockton av, E. S. D.
Karman Leah Mrs, 1966 Logan av.
Kurges Emanuel, 822, 4th.
Lafferty Flora Mrs, 1008, 1st.
Larrea B J, 1144 Bway.
Livesay E G Mrs, 4610, 33d.
Lory Parisian Cleaning & Dyeing Co, 3841, 7th.
Lowther V C, 818 W Washington.
Madison Lou Mrs, 110 F.
Math E J. 959, 10th.
Murphy C J, 1140, 25th.
Nelson M J, 955, 8th.
Nestor Paul, 1228, 4th.
Orlijan Chas, 1140, 6th.
Orr H L Mrs, 135 W Bway.
Paulson Anna, 322 West F.
Peate L W, 811 F.
Rascon Cyprian, 801, 5th.
Richards Wm, Chula Vista.
Risman Abraham, 4668 Park blvd.
Roberts J M, 1036, 10th.
Rudolph Gustav, Laurel av, National City.
Snyder Hauser & Karman, 1966 Logan av.
Sunset Dyeing & Cleaning Co, 1517 India.
SUPERIOR FRENCH CLEANERS, 4610, 33d.
Tallman G A Mrs, 1144, 6th.
Thomas J R, 536 E.
Tiffany Cleaners, 1417 University av.
U S Cleaners, 631 F.
Waschau R A, 7813 Silverado, La Jolla.
Williams W W, 201 Market.
Wolf Christopher, 1232, 4th.
Workman L M, 139 B.

Fintzelberg & Steinmetz

REAL ESTATE, INSURANCE AND LOANS

759 SIXTH STREET, Express Block Sunset Main 829. Home 1329

Wankowski-Osborn Co., Inc.

REAL ESTATE, INSURANCE, SURETY BONDS

Home Phone 1315, Sunset 2029 — 341-342-343 Spreckels Theatre Building

Dynamos and Motors

HARTWELL ELECTRIC CO, 955, 6th. (See left top lines and classified Electrical Contractors.)

Elastic Hosiery

CLARK-SMITH TRUSS CO, David S. Lacey mgr, 1166, 6th. (See page 73.)

Electric Companies

SAN DIEGO CONSOLIDATED GAS AND ELECTRIC CO, 935, 6th.

Electric Fixtures

Bay City Electric Co, 833, 8th.
HARTWELL ELECTRIC CO, 955, 6th. (See left top lines and classified Electrical Contractors.)
INDEPENDENT ELECTRIC CO, 928, 7th.

Electrical Contractors

HARTWELL ELECTRIC CO, 955, 6th. (See left top lines and classified Electrical Contractors.)

Electrical Supplies

Cunningham G F, 3760, 30th.
Electrical Equipment Co, 1337-1345, 5th.
HARTWELL ELECTRIC Co, 955, 6th. (See left top lines and classified Electrical Contractors.)
Independent Electrical Co, 928, 7th.

Electricians

Bischoff Hubert, Lakeside.
Briar C T, Ramona.
Campbell Robt, San Ysidro.
Dodge E R, Encanto.
Golden E G, Encanto.
HARTWELL ELECTRIC CO, 955, 6th. (See left top lines and classified Electrical Contractors.)
Landis Electric Co, 841, 8th.
Peterson M V, Encanto.
Shaffer E E Electrical Co, 1060, 6th.
Smith H L, La Mesa.
Whiteman C L, La Mesa.

Elevator Enclosures

ORT IRON WORKS, 11th and M. (See left bottom lines and page 57.)

IRWIN & CO.

HAY, GRAIN
FLOUR,
MILL FEEDS,
POULTRY
FEEDS,
GRAIN BAGS,
WOOL BAGS,
SACK
TWINE,
COAL

Main office
FOURTH AND K
PHONES:
MAIN 440
HOME 1440

HARTWELL ELECTRIC CO.

General Electrical Contractors
and Dealers in Supplies

Expert Repairing of All Electrical Apparatus. Immense Stock
Artistic Lighting Fixtures. Special Designs produced to order

955 SIXTH STREET (BOTH PHONES) SAN DIEGO, CALIF.

Elevator Manufacturers

Otis Elevator Co, 861, 6th rm 227.

Elevators

CALIFORNIA IRON WORKS (Inc), foot of 7th. (See left top lines and page 57.)

Embalmers

(See also Undertakers)
CARMICHAEL H E & CO, 3d ne cor Ash. (See page 76.)

HAMBLEY & SMITH, 1570, 4th. (See left side lines and page 75.)
HEMSOCK & DAVIS, 1752, 4th. (See right top lines and page 75.)
JOHNSON, CONNELL & SAUM, Broadway se cor 7th. (See left side lines and page 75.)
Murphy F J, 3d ne cor Ash.

Employment Agencies

California Employment Agency, 418 G.

Dairy in Mission Valley
Best Milk and Cream

ALLEN'S DAIRY

R. F. D. NO. 2
BOTH PHONES
MISSION VALLEY

SOUTHERN TRUST AND SAVINGS BANK

WILL LOAN ON YOUR REAL ESTATE — N. W. COR. 4TH AND D STS.

LEIGHTON McMURTRIE CO.
REAL ESTATE
INSURANCE
MORTGAGE LOANS
320 BROADWAY, U. S. GRANT HOTEL BUILDING

PHONES:
HOME 1260
MAIN 260

G. C. ARNOLD & SON

Real Estate and Insurance

1312 FIFTH ST.

P. M. DAIRY ASS'N

An association of dairymen whereby we produce and deliver our own products in the form of sweet milk, cream, butter, ice cream, cottage cheese, buttermilk and all dairy products

12TH AND K

PHONES: HOME 2034
SUNSET 834

Employment Agencies (Continued)
Downs F W, 532 E.
Golden West Employment Agency, 712, 4th.
Hinckley P N, 1160, 2d.
MacIntyre John, 116 W Bway.
Murray Jeannette Mrs, 1234, 4th.
Pacific Coast Employment Agency, 856½, 4th.
Palmer May Mrs, 220 B.
San Diego Employment Office, 1035, 9th.
WESTERN EMPLOYMENT AGENCY 844, 4th.
Witllis F P, 832, 4th.
Y M C A Employment Agency, 8th ne cor C.
Young N I Mrs, 917, 3d.
Young Woman's Christian Assn. Employment Agency, 646 Bway.

Enameled Ware
Klauber Wangenheim Co (Inc), Market ne cor 4th.

Engineers—Civil
(See Civil Engineers)

Engineers—Electrical
Berry Wm, 1024 Union.

Engineers—Heating and Ventilating
RHODE ERLING agent Rector System of Gas Heating, 833, 8th and 7908 Girard av, La Jolla. (See right top lines and page 36.)

Engineers—Mining
Anthony C E, 858, 4th.
Collier D H, Julian.

Engineers—Structural
Dean W J, 861, 6th rm 619.

Engineers Supplies
STOKES RODNEY CO, 858, 3d. (See page 7.)

Engines—Gas, Gasoline, Steam and Marine
CLEMMENS A J, Fallbrook. (See adv Fallbrook sec.)
GIRAUD P A & CO, 740, 4th. (See front cover and pages 32 atnd 33.)
ROBBINS A R, 1697 Atlantic. (See page 57.)
SAN DIEGO MARINE CONSTRUCTION CO, foot of Sampson. (See left bottom lines and page 17.)
Wyatt F K, 956 India.

Engines—Mechanical
ROBBINS A R, 1697 Atlantic. (See page 57.)

Engravers
Hartmann C W, 855, 5th rm 18.
Pacific Photo Engraving Co, 756, 3d.
Sunset Engraving Co, 861, 6th, 9th floor.

Engravers—Copper Plate
CARPENTER'S BOOK STORE, 762-766, 5th.
PACKARD'S BOOK STORE, 831, 6th. (See left side lines and page 19.)

Excavating and Grading Contractors
GOODBODY M D, suite 303 & 304 American National Bank Bldg, 1007, 5th. (See page 29.)
Ambrose Wm, 1393 C.
Banks Horatio, 3210 Logan av.
Beller A M, 7th sw cor Bway.
Campbell L S, G se cor 6th.
Cochran P G, 3051 Juniper.
Compton-Lundie Wm, Oceanside.
Coronado Transfer Co, 1115 Orange av, Coronado.
Cozad J M, Ramona.
Dupper Jos, 246, 17th.
Ely John, Dehesa.
Evert C J, G se cor 5th.
Favro Ferdinand, 2919 G.
Goodpastor J W, 629 C.
Green J J, 4056 Pauly av, E. S. D.
Hare M C, 1049 Essex.
Hawley R A, Fallbrook.
Hemme C H, 843 Market.
Hovey & Enholm, 136 W Bway.
Hubbell C R, 2536 K.
Jones D M, Grossmont.
Jones W P, 6th sw cor F.
Johnson John, 432, 1st av, National City.
Johnson J E, 3803 Villa ter.
Jones J F, 1266, 10th.
Judd F W, 1839 National av.
Kettering G L, 620 E.
Kingsburg H L, 4595 Froude, Ocean Beach.

PARADISE VALLEY SANITARIUM
NATIONAL CITY, CAL.

H. A. CAMERON CO.
THE OFFICE OF EFFICIENCY
INSURANCE BONDS
UNION BUILDING
PHONES--MAIN 4953 HOME 1788

Kingswood John, 4575, 34th.
Land G A, 1015 S Evans.
Lane L A, 1352, 5th.
Merchants Special Delivery, 931 G.
Moeller H F, 3993, 8th.
Moller John, 1725 Kearney av.
Nelson J W, 3160 La Fayette av, E. S. D.
Parr A F, 3434 El Cajon av.
Partridge C E, 3139 M.
Powell C N, 1153, 7th.
Pugh H H, Encanto.
Ramsey E D, 2150 Harrison av.
Redondo J L, 425 S 30th.
Ross Jos, 2926 G.
Rowland R E, 562, 3d.
Rubrake Lawrence, 2325 Harrison av.
Smith L H, 36 E 8th, National City.
Snedecor S A, 3r nw cor F.
Sparks A F, 2223 C.
Stephenson A G, 731 S 30th.
Thompson W F, 335 Norton av, National City.
Weir W L, 1976 Kearney av.
Wilson D C, 2820 Webster av.

Express Companies

WELLS FARGO & CO EXPRESS, 6th se cor F and Santa Fe R R depot foot of Broadway.
WellsFargo & Co, Chula Vista.
Wells-Fargo Co Express, Oceanside.

Fac-simile Letters

CRAIG'S MULTIGRAPH PRINT SHOP, 1027, 1st. (See page 60.)

Farm Implements

GIRAUD P A & CO, 740, 4th. (See front cover and pages 32 and 33.)
Lyons Implement Co, G se cor 4th.

Feathers

Plame Wm, 1143 Market.

Feed and Fuel

IRWIN & CO, K se cor 4th. (See right side lines and page 34.)

Feed and Grain

(See also Fuel and Feed)
Fraser J G, 844 Market.
STILES POULTRY SUPPLY CO, 414-430, 6th. (See right top lines and page 63.)

Feed Mills

IRWIN & CO, K se cor 4th. (See right side lines and page 34.)

*Ferns—Ornamental and Decorative.

CORONADO NURSERY, 276 D av. (See page 33.)

Ferries

Coronado Ferrp, ft of W Market.
Fort Rosecrans Ferry, ft of W Market.
La Playa Ferry, ft of W Market.
North Island Ferry, ft of W Market.
Point Loma Ferry, ft of W Market.
Roseville Ferry, ft of W Market.

Fertilizers

BRADLEY FERTILIER CO, 411 E.
Fortuna Fertilizer Co, 2840 Adams.
Greene H P, 338, 7th.
Kelp Products Co, 2710 Canyon, Roseville.
Mexican Fertilizer & Exploitation Co, 861, 6th rm 307.
PACIFIC WOOD & COAL CO, 411 E. (See back cover.)
SONKA BROS GENERAL STORE, Lemon Grove. (See adv Lemon Grove sec.)

Filing Cabinets

FIELD H D SAFE CO (Inc), 913-915, 7th.

Filing Devices

BENBOUGH FURNITURE CO, 1177, 5th cor B.
CARPENTER'S BOOK STORE, agents Yawman & Erbe, 762-766, 5th.

*Fire Insurance

NEALE .HERBERT N CO, 443 Spreckels Bldg 121 Broadway. (See front cover and page 51.)

Fish, Game and Poultry

Bougie Fred, 715 F.
California Fish Market, 1403 Market.
Fox Jas, 19 E 8th, National City.
Haniman F C, 333 B.
La France L I, 1117 Market.
McAllister A J, 939 Market.
Malavenda Josephine Mrs, 529 G.

W. P. Fuller & Co.
PAINTS
OILS
GLASS
DOORS
SASH
MIRRORS
STAINS
VARNISH
7th and F

Henry Wiegand
Ladies' Tailor
PHONES
Home 1593
Main 2578
1165 FOURTH STREET

Kettner & Salmons
The Insurance Men
Write Life Health Accident Fire Bonds Liability Burglary Automobiles Plate Glass
Pacific 244
Home 1344
Timken Building

CALIFORNIA IRON WORKS
INCORPORATED
PHONES, HOME 1336, SUNSET 1336
FOOT OF SEVENTH STREET, SAN DIEGO, CALIFORNIA

ENGINEERS, FOUNDERS, MACHINISTS
STRUCTURAL IRON AND STEEL CONTRACTORS
FREIGHT AND PASSENGER ELEVATORS

M. F. ZENT
Insurance

Fire
Accident
Liability
Plate Glass
Automobile
Live Stock
Burglary
Elevator
Rent
Surety Bonds

207
AMERICAN NAT'L
BANK BUILDING

Pfahler Buelow & Fisher

Commercial
Linotype
Compositors

860 3RD

Fish, Game and Poultry (Continued)
Petersen Hans, ft of Beardsley.
Roussos Nick, 910, 6th.
Russ J A, 1016, 10th.
Sakata C, 406 I.
Schmidt L M Mrs, Oceanside.
Sellas & Lackey, 541 B.
Zavealin Jas, 839 Market.

Fish—Wholesale
American Fisheries Co, wharf ft of West F.
American Union Fish Co Inc, wharf ft of West F.
Independent Mexican Fisheries, Atlantic nw cor G.
National Fish Co, wharf ft of West F.
Okada Geo, 1896 Newton av.
San Diego Fish Co, 646 India.
Union Fish Co, 731 Atlantic.

Fishing Boats
SAN DIEGO MARINE CONSTRUCTION CO, foot of Sampson. (See bottom lines and page 17.)

Fishing Tackle
BARKER-GILMORE SPORTING GOODS COMPANY THE, 1118, 4th. (See left top lines and page 72.)
Hoffman S E, 760 Atlantic.
Page G E & Co, 670 Atlantic.

Fixtures—Display
DAVIDSON JOHN E, 428 Owl Drug Bldg.

Flags.
MUEHLEISEN TENT & AWNING CO Inc, 755, 4th (See right side lines and page 72).
Sandford Fred, 852 Union.

Flooring—Hardwood.
DIXIE LUMBER & SUPPLY CO, University av and Ohio (See right top lines and page 56).

Florists.
Amiel Emil, 1024, 5th.
BOYLE & DARNAUD, 412 C. (See page 34.)
Consolas Louis, 926, 5th.
CORONADO NURSERY, 276 D av, Coronado (See page 33).
Crosby C E, 7643 Girard av, La Jolla.
FLOWER SHOP THE, 1115, 4th (See page 34).
Hosp C E, Oceanside.
Macheno Amiel, Sisson av se cor Pearl, E. S. D.
Mason Frank, 4124 Florida.
Meader W J, 3925, 32d.
NIPPON NURSERY, 4109 Illinois sales yard se cor 7th and E (See page 34).
Ollestead Walter, 4206 Altedena av, E. S. D.
Otto G F, 548 B nw cor 6th.
RAINFORD ALICE M, 1115, 4th (See page 34).
Tascher Rose, 4060 Albatross.
Warner K L, Encinitas.

Flour.
Globe Grain & Milling Co, Ash nw cor California.
Sperry Flour Co, 244, 9th.

Food Products.
Betterway Products Co, 1502 India.
Food Crafters The, 2586 Bway.
San Diego Products Co, 1020, 26th.

Founders and Machinists.
(See also Iron Works)
CALIFORNIA IRON WORKS, (Inc), foot of 7th (See left top lines and page 57).
ORT IRON WORKS, 11th and M (See left bottom lines and page 57).
Schultheiss W F Co, office 1356, 1st.
Southwestern Foundries Co, 1970 India.

Fruits—Retail.
Brown A B, 102 W Bway.
Dreyer Frank, 2106 Logan av.
Greenbaum Leo, 625 Bway.
Haines J F, 1701, 5th.
La Jolla Fruit Market, Girard av, La Jolla.
Liberman Philip, 908, 6th.
Maheras Wm, 335 C.
Moosios Thos, 744 Bway.
Palermo Antonio, 1253, 5th.
Peirro F A, 613 F.
Philbrick & Mason, 141 W Bway.

STEPHENSON & CODDINGTON
312 Union Building Main 3154
Public Accountants

CHAS. F. O'NEALL
529 BROADWAY Phones: Home 3590, Main 252
LOANS
REAL ESTATE
FIRE INSURANCE

Fruits—Wholesale.
Lewis & Mills, 342, 6th.

Fuel and Feed.
Bauer W P, 843 Market.
Butler W J, 2636 M.
Chula Vista Feed Store, Chula Vista.
Clark W S & Son, Otay.
ENCANTO FUEL & FEED CO, Encanto (See adv Encanto sec.)
Ferguson J C, Ramona.
Goodrich P W, La Mesa.
Hayward M C, 748, 6th.
IRWIN & CO, K se cor 4th (See right side lines and page 34).
KIBBEY HAROLD S, Lakeside (See adv Lakeside sec.)
La Jolla Fuel & Feed Co, 7795 Silverado, La Jolla.
McCalister Geo, Escondido.
Oregon Fuel Co, 1144 Sigsbee cor Main.
PACIFIC WOOD & COAL CO, 411 E (See back cover).
San Diego Feed Mills, 6th se cor K.
Smelser H H, Fallbrook.
Winn Robt H Co, 511-533, 7th.

Funeral Directors.
CARMICHAEL H E & CO, 3d ne cor Ash (See page 76).
HAMBLEY & SMITH, 1570, 4th (See left side lines and page 75).
HEMSTOCK & DAVIS, 1752, 4th (See right top lines and page 75).
JOHNSON, CONNELL & SAUM, Broadway se cor 7th (See left side lines and page 75).
Murphy F J, 3d ne cor Ash.

Furnished Rooms.
Adriatic The, 1435 K.
Aguirre Pietra Mrs, 1534 Market.
Aiken A J Mrs, 1231 Front.
Albatross Inn, 1815, 3d and 310 Elm.
Albatross Terrace, 1855, 4th.
Albion The, 639 E.
Alhambra The 511, 9th.
Allac Alex, 730, 6th.
Allen Mabel, 723, 8th.
Allen N M Mrs, 604, 3d.
Alpine The, 565, 12th.
Angelus The, 1060, 4th.
Argall Laura Mrs, 854, 10th.
Arlington Hotel, 1206, 5th.
Armstrong A M Mrs, Oceanside.
Arthur Emily Mrs, 4653 Campus av.
Arundel The, 1044, 7th.
Aspen The, 561, 5th.
Augustine L W Mrs, 716 F.
Avenue House, Escondido.
Averbeck Frances Mrs, 4185 Park blvd.
Balkner Mary Mrs, 839, 8th.
Bank J A, 423 West F.
Barber G R Mrs, 732, 8th.
Barkley C S Mrs, 1058, 9th.
Barthel Reinholdt, Escondido.
Baudrand Augustine Mrs, 414 G.
Bean C A Mrs, 218 Cedar.
Beasley C M Mrs, 1414, 5th.
Becker Ransom 306 West B.
Belasco Nellie Mrs, 2056, 4th.
Beltran Pauline Mrs, 834, 2d.
Bella Vista The, 1309, 3d.
Berenson Albt, 937, 5th.
Berg Ida N Mrs, 860 State.
Bergh Mabel Mrs, 500½, 3d.
Berkley The, 1267, 4th.
Besosa C M, 858, Front.
Bettini John, 832, 1st.
Birdsley E C Mrs, 5493 Univeristy av E. S. D.
Bishop Belle Mrs, 1106 F.
Blake The, 207 Market.
Bon Ton The, 533 Bway.
Boone Hattie Mrs, 621 W Bway.
Boston The, 1425-1431, 4th.
Brachman W G Miss, 1654, 4th.
Bradt E A Mrs, 340 W Grape.
Brandt The, 643, 6th.
Brannon M E Mrs, 907, 12th.
Breitenstein Rose, 965, 5th.
Brenner M E Mrs, 917, 10th.
Brooks Celestine, 861, 8th.
Brose M B Mrs, 908 C.
Brovo G J, 1122 Union.
Brown A K Mrs, 413 Bway.
Burnap The, 238 Bway.
Canalizo J M Mrs, 244 Grape.
Carroll House, Oceanside.
Cary E W Mrs, Oceanside.
Casey J M Mrs, 1131 Market.
Cave Louisa Mrs, 412 Beech.
Cecil Levorah Mrs, 629, 16th.
Cedarcrest, 1631, 5th.
Chase T P, 1066, 1st.
Childers M E Mrs, 1041 University av
Clavert Annie Mrs, 740 G.
Clifton The, 1721, 4th.
Coe T G, 834, 3d.
Coleman May Mrs, 618 I.
Coltrane F M, 250 Date.
Conway Mary Mrs, 923 I.


MUEHLEISEN TENT AND AWNING CO.
Manufacturers of
Tents Awnings and Covers
Flags, Sails and Camp Furniture
753-755 Fourth Street
Both Phones

Information Bureau
International Theosophical Headquarters
Point Loma California
330 Broadway
U. S. Grant Hotel Bldg.
Near Entrance

The Thiel Detective Service Co.
F R. CLAYTON Manager
PHONE SUNSET MAIN 2350
Los Angeles Office, Suite 926 Washington Bldg.
PHONE HOME A 2844

SAN DIEGO TITLE GUARANTEE COMPANY CAPITAL STOCK $250,000.00
"EVERYTHING IN THE TITLE LINE"
L. O. HARVUOT, PRES., CHAS. W. AMOS, SEC'Y. COR. 2nd AND BROADWAY Spreckels Theatre Bldg

Home 4328
Pacific 1478

ROOD-PETERS COMPANY
Real Estate and Loans
Bonds
Insurance
Workmen's Compensation
603
AMERICAN NATIONAL BANK BUILDING
San Diego, Cal.

Pfahler Buelow & Fisher

Commercial Linotype Compositors

860 3RD

Furnished Rooms (Continued)

Cook A Z Mrs, 1435 K.
Coon Louise Mrs, 1248, 5th.
Coronado View Hotel, 442 G.
Covell M C Mrs, Escondido.
Craig Kate Mrs, 1570, 7th.
Crain F M Mrs, 1234 Front.
Dana R A Mrs, 1356, 6th.
Daue Addie M, 533 Bway.
Davis A B, 1418, 2d.
Davis Emmet, 1468, 3d.
DeBurn Eugene, 501, 7th.
Dobson W P, 122 C.
Dodge S M Mrs, 942, 12th.
Donellan Robt, 421 E.
Downs E M Mrs, 1114 C.
Dubets Caroline Mrs, 526 West E.
Dye Villa, 1550, 10th.
Egglston Lena Mrs, 1220, 2d.
Eick A E Mrs, 745, 8th.
Empire The, 562, 4th.
Engmark Augusta Mrs, 1320 Union.
Enid The, 1401, J.
Eureka The, 561, 10th.
Fairfax Hall, 1543, 7th.
Faulconer E E Mrs, 902 C.
Fernbrook The, 520, 6th.
Fletcher Annex, 924, 8th.
Forsyth Jane, 1043 State.
Foster A P, 1015 F.
Fresno The, 943, 4th.
Frey The, 325 Market.
Fulkerson M L Mrs, 1434, 2d.
Gables The, 1465, 2d.
Garcia Mary Mrs, 828 G.
Gaskill S E, 772, 16th.
Giaconovich J E, Mrs, 844½, 7th.
Glore F N, 1311 Orange av, Coronado.
Grant Ola Mrs, 933 State.
Grapes J R Mrs, 944 India.
Gray Dolly Mrs, 745, 14th.
Green A M Mrs, 1251, 3d.
Guatelli M A Mrs, 646, 11th.
Haddon Hall, 1334, 7th.
Haff Maybelle Mrs, 546 Ash.
Hageman A R Mrs, 933, 11th.
Harding Lottie Mrs, 823, 3d.
Harkleroad N E Mrs, 1054, 2d.
Harney E M Mrs, 465, 16th.
Hawthorne Inn, 2121, 1st.
Hayashi H I, 539, 8th.
Hayes Stella, 847, 7th.
Helix The, A se cor 5th.
Henman M Heller, 886 Prospect, La Jolla.
Hicks S J Mrs, 527, 9th.
Hill L S Miss, 1111 Union.
Hirsh Sophia Mrs, 743, 7th.
Hix A B Mrs, 1248 E.
Holaday Sarah Mrs, 720 F.
Holmes Lawrence, 204 Market.
Holmquist Jennie Mrs, 656, 5th.
Hoover M E Mrs, 641, 7th.
Horr M J Mrs, 1559-1569 Union.
Hotel Cortland, 725, 4th.
Hotel del Mar, 1311 Orange av, Coronado.
Hotel Dorris, Oceanside.
Hotel Erie, 1036, 3d.
Hotel Harvey, 214 West F.
Hotel Horton, 332 F.
Hotel Lamont, 1704, 4th av, National City.
Hotel Lester, 417 Market.
Hotel Lloyd, 1334, 1st.
Hotel Minneapolis, 760, 5th.
Hotel Phillips, 918, 5th.
Hotel Reed, 1429, 2d.
Hotel Regal, 416, 4th.
Hotel Victor, 636, 3d.
Hotel Washington, 423 F.
Hotel Wayne, 1262, 1st.
Houston E A Miss, 1054, 24th.
Howat J A Miss, 945, 19th.
Howatt E G Mrs, 1170 Front.
Howe J H, 1010, 8th.
Howeisen C T, 1104, 1st.
Hussey Jas, 936 Union.
Ideal The, 546, 3d.
Imoto J, 651, 7th.
Jackson Mary Mrs, 141 C.
Johnson Jay, 535 E.
Jones Agnes Mrs, 906 G.
Jones Amelia Mrs, Oceanside.
Jones Lolia Mrs, 131 and 141 F.
Jurgens Fred, 734 National av, National City.
Kaiser A E Mrs, 856, 9th.
Kehoe L J, 104 West F.
Kemmer J M Mrs, 1263, 1st.
Kerr D L Mrs, 633, 5th.
Kiernan Elizabeth Mrs, 1161 State.
King Sadie, 837, 4th
King's Daughters Home, 1744, 1st.
Kinney Mildred Mrs, A se cor 5th.
Krenger W E, 1038, 12th.
Kroman J E Mrs, 1217 Union.
Kusalo Elodia Mrs, 1354 India.
Langham Hotel, 104 B.
Larchmont The, 232 Cedar.
Leach S H, 728 Market.
Leland The, 911, 6th.
Leone Jos, 1403, K.
Le Roy Addie Mrs, 1480 Market.

STEINWAY PIANOS
VICTOR TALKING MACHINES
GRAY MAW MUSIC CO. INC.
EVERYTHING IN MUSIC
BOTH PHONES
1256-1260 FIFTH ST.

POULTRY, BEES, GARDEN SUPPLIES LIVE AND DRESSED POULTRY
414-430 SIXTH STREET
STILES POULTRY SUPPLY CO.

Le Roy The, 405-407, 4th.
Livingston H A Miss, 1357, 3d.
Lloyd Carrie Mrs, 427 E.
Lopez Jennie Mrs, 342, 16th.
Loraine The, 1632, 4th.
Lovejoy H E Mrs, 1668, 5th.
Lowenstein Chas, 1148, 3d.
Lyon Elizabeth, 755½, 8th.
McBride Michl, 201, 9th.
McCandless Marie Mrs, 717, 4th.
McClure Lillian Mrs, 1151, 1st.
McCrary R A, 1054, 3d.
McDonald M J Mrs, 614, 5th.
McFadden Mary Mrs, 3033-3041 M.
McGill Grace Mrs, 609, 13th.
McGinnis Hannah, 1224 Front.
Macrate M A Mrs, 5052 Brighton av, Ocean Beach.
Mann E E, 830, 8th.
Mark J H, 1108, E.
Marks A A Mrs, 668, 3d.
Martin A F, 1045, 7th.
Martin Jos, 337 F.
Maxwell A J Mrs, 738 F.
Melbourne The, 55–, 2d.
Midland Hotel, 551, 4th.
Miller D G, 715 Bway.
Milligan Claudia Mrs, 743, 10th.
Minnis J W, 1754, 2d.
Mohler J L, 835, 6th.
Mohley Philamena Mrs, 638, 3d.
Morris A E Mrs, 812 Bway.
Mountain View Inn, Escondido.
Mueller Cath Mrs, 1504 India.
Munnings Annie Mrs, 1532 India.
Munson Florence Mrs, 843, 4th.
Murphy Florence Mrs, 1517, 7th.
Murray Hulda Mrs, 741 E.
Murray Nellie Mrs, 1012, 6th.
Naka Sada Mrs, 1154, 3d.
Napier House, 1806 Logan av.
Neely G M Mrs, 1312 Front.
Nothwang N C Mrs, 1466, 4th.
Nugget The 536, 4th.
O'Brien S A Mrs, 800, 9th.
Otani Catimatsu, 736, 3d.
Overton The, 1492 K.
Palmer Estelle Mrs, 767, 7th.
Palmer House, 1142 Union.
Panama The, 502, 6th.
Panosch Margaret Mrs, 3096 National av.
Pasadena The, 1544, 4th.
Patterson Wm, 614 Market.
Peebles T C, 1100, 11th.
Plattner K T Mrs, 757, 8th.
Polson M A Mrs, 1044, 7th.
Porter & Dixon, 1207 G.
Potochnik Emily Mrs, 905, 15th.
Potter Mathilda Mrs, 869, 11th.
Potts C G Mrs, 335 E.
Prescott The, 542, 6th.
Preston Lenoir Mrs, 1763, 3d.
Pugh L M Mrs, 121 G.
Quinlan L J, 410 West E.
Raaka Wm, 804, 3d.
Rainier The, 230 W Cedar.
Raymond Susan Mrs, 5164 Brighton av, Ocean Beach.
Raymond The, 614 Market.
Reed L E, 1156, 2d.
Regina House, 702, 1st.
Rice Alfretta Mrs, 1508 C.
Rider S L Mrs, 1053, 10th.
Rilla Camille Mrs, 620, 3d.
Robichaud M M Mrs, 819, B.
Rolland Hotel, 422, 4th.
Ross F E Mrs, 804, 10th.
Ross M A Mrs, 813, 5th.
Rossiter A K Mrs, 1530, 3d.
Roxbury The, 729, 7th.
Royal The, 1226, 4th.
Ruede Hulda Mrs, 1372, 7th.
Sabin C R, 528, 14th.
St Elmo The, 655, 6th.
Sakai K, 538, 5th.
Salem The, J sw cor 14th.
Santa Clara The, 529, 5th.
Santa Rosa The, 553, 5th.
Santa Rosa The, 116 W Bway.
Sayre I M Mrs, 841, 2d.
Schletzer L J, 523, G.
Schrimpl John, 569, 8th.
Seattle The, 431 Market.
Sheldon E R Mrs, 1103, Bway.
Shepard M A Mrs, 846, 9th.
Shephard Matilda Mrs, 1333 Union.
Shilling A M Mrs, 820 Bway.
Shollhamer Matt, 561, 10th.
Shook Ellen Mrs, 846, 4th.
Siebert C W Mrs, 1520, 6th.
Sigman Alex, 469, 7th.
Skinner C M, 4950 Narragansett av, Ocean Beach.
Slauson F W Mrs, 1267, 4th.
Smart J G, 1035 E.
Smith A M Mrs, 1243, 3d.
Smith E F Mrs, 941, 12th.
Smith J A, 706, 12th.
Solman A H Mrs, 3934, 5th.
Sparks H J, 4242 Campus av.
Speer W W, 536 F.
Star Lodging House, 949, 4th.
Stephens M M Mrs, 606 Atlantic.
Sturr P J, 511, 9th.
Sunny View, 1304, 2d.

Mikels & Bradbury

Insurance
Liabilities
Loans and
Real
Estate

310
Scripps Bldg.
Home 4120

Frye & Smith
Print
This
Directory

856
Third St.
San Diego

F. H. WURSTER, Mgr. H. MEBIUS, Secy. J. W. GAGE, Supt.
WURSTER CONSTRUCTION CO. 654-6 SPRECKELS BLDG.
CONTRACTORS AND ENGINEERS PHONE MAIN 2304

Hartwell Electric Co.
955 SIXTH STREET
Motors and Dynamos
Sold, Rented
and Repaired

An Accident is not Always a Disaster
If you have FIRST called on
NEAL & HOME
625 E St.

Pfahler Buelow & Fisher
=
Commercial Linotype Compositors
=
860 3RD

Furnished Rooms (Continued)

Sunset Hotel The, 461, 5th.
Sunshine The, 312 Cedar.
Sutcliffe Saml, 1165, 1st.
Sutton Annie Mrs, 912 I.
Sutton Irene, 544½, 5th.
Theis Lola Mrs, 657 Union.
Thill Adolph, 726, 6th.
Thompson Augusta Mrs, 248 Date.
Thompson S E Mrs, 1243 Front.
Togo The, 519, 5th.
Tourist The, 1427 Market.
Trapp B A, 1468, India.
Tyce Frances Mrs, 324 W Bway.
Tyrell John, 841, 5th.
Unity House, 1769 Front.
Vessells Kath Mrs, 934 C.
Wagner C B, 1058, 6th.
Wallace A J Mrs, 611, 5th.
Ware A J Mrs, 641, 3d.
Weinona The, 1612, 9th.
Wells A M Mrs, 903 G.
Weniker Saml, 726½, 5th.
Wex Letticia L, 3746, 5th.
Wharton Jessie Mrs, 750½, 1st.
Wheaton W H, Oceanside.
White Blanche Mrs, 3033-3041 M.
Wilson V L Mrs, 1366, 2d.
Woolaver S P Mrs, 831, 8th.
Worley H O, 5029 Muir av, Ocean Beach.
Yato T, 373, 6th.
Yokum The, 215 Market.
Young Blanche Mrs, 839 Front.
Zimmerman H B Mrs, 430 B.
Zurnstein Edith Mrs, 742 Market.

Furniture.

(See also Second Hand Goods)

Benbough Furniture Co, 1177, 5th.
Brown J D, 745, 7th.
CHANTER JOHN FURNITURE CO, 607 Market.
Edmister & Cook, 637, 6th.
FREVERT-BLEDSOE FURNITURE CO, 6th ne cor C.
Hickey J B, 125 W Bway.
Hunt Furniture Co, Escondido.
Johnson R R, La Mesa.
Jurman Chas, 1043 University av.
Kennon M A, 2840 National av.
McKinney H A, La Mesa.
Peterson J W, 737, 6th.
Rittoff Ben, 723, 6th.
Rubin's Furniture Co, 711-719 Bway
Scholl Frank, 727, 6th.
Skinner, C M, 627, 6th.
Skinner J J, 728 National av, National City.
Skinner, L N, 640, 6th.
Smelser H H, Fallbrook.
Thomas Perry, 751, 6th.
Valley Hardware & Furniture Co, Ramona.
Wolfson Morris, 717, 6th.

Furniture—Antique.

Rouff Louis, 1543, 5th.

Furniture Manufacturers.

Anderson & Wedlan, 2020 California.
Campbell's Drapery Shop, 1775, 5th.
Machek Robt, 1845, 5th.
MARTIN & HESTON, Escondido (See adv Escondido sec).
Petersen Hans, 542, 12th.
San Diego Furniture Mfg Co, 1451 Market.
Stephens A J, 740, 15th.

Furriers.

Grossman I J, 861, 6th rm 312.

Garages.

(See also Automobiles Garages)

Abrams F C & Co, 1271 Front.
Aldrich C C, 1905, 5th.
Andrews Andw, 730, 9th.
Autocar Garage, 831, 2d.
Baer C E, 1053 State.
BLANC FRANK L, Julian (See adv Julian sec).
Bradeen & Ziegler, 940 Market.
Broadway Garage, 1304 Bway.
Bulkley M S & Co, 831, 2d.
Campbell Machine Co The, 1040-1050 1st.
Cayuga Garage, 1323, 1st.
CENTRAL GARAGE, 1125-1127 Orange av, Coronado (See adv Coronado sec).
CENTRAL GARAGE, Escondido (See adv Escondido sec).
Central Garage & Machine Shop, 1041 Columbia.
Childs & Bigelow, 7924 Herschel av, La Jolla.
Chula Vista Auto Co, Chula Vista.
Chula Vista Garage, Chula Vista.
Cole & Cole, 5925 El Cajon blvd, E. S. D.
Commercial Garage, 1324 Bway.

PHONES
HOME 1929
MAIN 1211
WE GET RESULTS
SAN DIEGO DETECTIVE AGENCY
AND
BUREAU OF INVESTIGATION
305-306
Timken Bldg.

Thearle Music Co. 640-644 BROADWAY NEAR SEVENTH ST.

Coronado Garage, S of Hotel del Coronado, Coronado.
Crown Garage, 929 Orange av, Coronado.
Culver & Tappen, 1433 Market.
Darrell J P, 1123 India.
Daws E F & A L, 2936 Lytton.
Day F R, Fallbrook.
East San Diego Garage (H D Riley prop), 5940 University av, E. S. D.
EL CAJON MACHINE CO, El Cajon, (See adv El Cajon sec).
Electric Garage The, 1866-1870, 5th.
ENCINITAS GARAGE & IMPLEMENT CO, Encinitas (See adv Encinitas sec).
ESCONDIDO GARAGE, Escondido (See adv Escondido sec).
Fallbrook Garage & Machine Shop, Fallbrook.
GRAND AVE GARAGE, Escondido (See adv Escondido sec).
Hillcrest Garage, 430 Robinson av.
Iowa Garage, 1404 F.
Kencoe Hardware Co, 4231 Park blvd.
Lakeside Garage, Lakeside.
La Sha J R, El Cajon.
LINCOLN GARAGE, 829-33, 13th. (See adv classified Automobile Garages.)
McNatt R N, 6th se cor I.
Metropolitan Garage, 829 University.
Mission Garage, 1053 India.
Mission Garage, Oceanside.
Myers Layton, 1029, 11th.
National Auto Machine Shop, 1040 National av, National City.
Neubert & Son, 2227, 30th.
Newport Garage, 4868 Newport av Ocean Beach.
Nicholson Edwd, 3521, 5th.
Owl Garage, La Mesa.
Pacific Auto Co, 1306, 3d.
Patterson Frank, 2611 M.
PIONEER AUTO BROKERS GARAGE, 1140, 2d (See page 9).
Pratt & Nelson, Lakeside.
Ramona Garage, Ramona.
San Diego Garage, 545 A.
San Marcos Garage, San Marcos.
SHAW'S ELECTRIC GARAGE, 1224 3d San Diego and 716, 3d, Coronado. (See page 10).
Shindler C A, 1950 India.
Shuttleworth John, 4 Division National City.
Simmons P P, 7932 Herschel av, La Jolla.
Southern Garage, 627, 13th.
Stanley Garage, 1475 Bway.
Stratford Inn Garage, Del Mar.
Tefft Motor Car Co, 708 B .
Themer E D, 2762, 5th.
Tioga Garage, 3d se cor B.
Tracy C A, 920 S 26th.
Tullis R W, El Cajon.
U S Grant Hotel Garage 1330, 3d.
Vista Garage, Vista.
Weaver & Outhouse, 2980 M.
White H F, 121 Juniper.
WHITE STAR MOTOR CO THE 1053 India. (See page 8.)
Wright R C, Bostonia.
ZADER'S GARAGE, Girard av cor Silverado, La Jolla.

Garbage.

SAN DIEGO RUBBISH CO, 716 Market (See page 35).

Gardeners.

NIPPON NURSERY, 7th se cor E (See page 34.)

Gas and Electric Fixtures.

HARTWELL ELECTRIC CO, 955, 6th (See left top lines and classified Electrical Contractors).

Gas and Gasoline Engine Mfrs.

ROBBINS A R, 1697 Atlantic (See page 57).
West Coast Gas Engine Co, Inc, Market nw cor Union.

Gas Appliances.

Posner J L, 540, 7th.
San Diego Gas & Electric Appliance Co, 923, 6th.

Gas Companies.

Escondido Utilities Co, Escondido.
SAN DIEGO CONSOLIDATED GAS & ELECTRIC CO, 935, 6th.

Gas Logs.

SAN DIEGO TILE & WOODSTONE CO, 758 Front (See left bottom lines and page 74).

Who's Walsh ? OUR AGT.

Frye & Smith Print This Directory 856 Third St. San Diego

CANDIES LIGHT LUNCHES
KEMP'S SODAS
209-211 BROADWAY

The Underground Geography of San Diego is no pipe dream to
R. G. TREFZGER THE HEIGHTS PLUMBER 1405 University Ave. He is a pioneer and knows the lay of the pipe and can save you money
TELEPHONES HILLCREST 368. HOME 9426

J. C. Packard
BOOK STORE and PRINT SHOP
CIRCULATING LIBRARY
831 SIXTH ST.

Pfahler Buelow & Fisher
Commercial Linotype Compositors
860 3RD

Gas Machines.

Grandjean Gas Mach Co, 4070 Albatross.
Metcalf Mfg Co, 352, 5th.

Gas Manufacturers.

Cummings Kath Mrs, 1139 Market.

***Gas Marine Engines.**

GIRAUD P A & CO, 740, 4th (See front cover and pages 32 and 33).
Bregante G, 731 Atlantic.

Gas Ranges—Garland.

HAYWARD S G, 1734-1740, 7th av, National City (See adv National City sec).

Gasoline.

Sutton W A, Universit yav, ne cor Vermont.
Wood J P, 6736 El Cajon av, E. S. D.

Gems.

NAYLOR GEM CO, 330 Broadway (See left side lines).

General Merchandise.

Alpine Store, Alpine.
Ambler Cleason, Mesa Grande.
Anderson C L, Grossmont.
Babson J M, San Marcos.
Banks H F & Co, Otay.
Bartlow Wm, Valley Center.
Bascom D S, Nestor.
Batchelder & Gardner, Del Mar.
Bergren C A, Potrero.
Berkey Bros, Bonita.
Berkey H H, Sunnyside.
BLANC FRANK L, Julian (See adv Julian sec).
Boggs J W, Otay.
Boroff C E, Cardiff-by-the-Sea.
Cary I B, Oceanside.
Clark Mary L, San Luis Rey.
Cook John, Vista.
Dietrick M H, Hill.
Encinitas Cash Store, Encinitas.
Escondido Mercantile Co, Escondido.
Evans Oscar, Lemon Grove.
Everett C W, Oceanside.
Eymann Ed, Olivenhain.
Fallbrook Mercantile Co, Fallbrook.
Farrow W B, Chula Vista.
Fitch Henry, Encanto.
Gaddis F O, Poway.
Gillespie, O W, Spring Valley.
Goetz M W, Oceanside.
HAGENBUCK CHARLES H, Encanto (See adv Encanto sec).
Hagenbuck H H, Dulzura.
Herring B F, Escondido.
Holbrook S M, Cardiff-by-the-Sea.
Johnson O P, Potrero.
Koehn Louis, Julian.
Kuga J G, 505, 5th.
Lakeside Store, Lakeside.
Lamb C E, Fallbrook.
La Mesa Mercantile Co, La Mesa.
Lane W W, Tia Juana.
Leahy R J, San Luis Rey.
Lightbody M C, La Mesa.
McKay G P, Oceanside.
Marks Joseph, Julian.
Miles H A, Ramona.
Minto Robt, Potrero.
Mountain Commercial Co, Campo.
Nicol A B, Ramona.
Nippon Co, Inc, 542, 5th.
Oak Grove Store, Descanso.
Peters N A, Jamacha.
Potter C W, Julian.
Powers J J, 1327 Orange ave, Coronado.
Pratt C L, Lamont cor Grand av, Pacific Beach.
Praul C S, Otay.
Praul W W, Main av, Otay.
Ramona Commercial Co, Ramona.
Ridgley & Martin, Fallbrook.
Rumsey Stores, Inc, El Cajon, Lakeside and Santee.
Santa Ysabel Store, Santa Ysabel.
St. John H C, 922 Prospect, La Jolla.
Sanclemente Marion, Cardiff.
Schwartz Lazarus, 802, 4th.
Shelby Henry, Valley Center.
Sherinyan Manoog, 5967 University av, E. S. D.
Smith J F, Wall cor Herschel av, La Jolla.
Smith S C, Bernardo.
SONKA BROS, GENERAL STORE, Lemon Grove. (See adv Lemon Grove sec.)
Spees A T, Pala.
STANNARD'S RIGHT PRICE STORE Encanto. (See adv Encanto sec.)
Stansfield Annie Mrs, El Cajon.
Stelzner Lizzie Mrs, Del Mar.
Sternberger H S, Palm City.
Stevens G D, Bonsall.

SAN DIEGO TILE & WOODSTONE CO.
EXCLUSIVE AGENTS FOR WOODSTONE In San Diego and Imperial Counties
Contractors and Jobbers in all kinds of Floor, Wall and Mantel Tile
DISPLAY ROOMS, OFFICE AND WAREHOUSE: 758 FRONT ST.
MAIN 4871

CHAS. R. McCORMICK LUMBER CO.
Wholesale and Retail Dealers
BOTH PHONES
MAIN OFFICE: FOOT OF 24TH ST.
CITY OFFICE: 923 3RD ST., COR. PLAZA

Sumida K Co, 453, 5th.
Tavan J V, Tia Juana.
Vaughan W B, 1640, 7th av, National City.
Verlaque R L, Ramona.
Webb Sarah A, Dehesa.
Weir E V, 7912 Girard av, La Jolla.
Wood Jas, Witch Creek.
Wright Wm, Bostonia.

Glass.

DIXIE LUMBER & SUPPLY CO, University av and Ohio. (See right top lines and page 56.)

Glass—Art and Leaded.

San Diego Art Glass Works, 756 Front.

Glaziers.

FULLER W P & CO, 7th ne cor F. (See right side lines and page 62).

Grading and Cement Contractors.

GOODBODY M D, suite 303 and 304 American National Bank Bldg, 1007, 5th. (See page 29.)

Golf Goods.

BARKER-GILMORE SPORTING GOODS COMPANY THE, 1118, 4th (See left top lines and page 72.)

Grafonolas.

GRAY, MAW MUSIC CO INC, 1256-1260, 5th. (See left bottom lines and classified Pianos.)

Grain.

IRWIN & CO, K se cor 4th. (See right side lines and page 34.)
PACIFIC WOOD & COAL CO, 411 E. (See back cover.)

Grates

SAN DIEGO TILE & WOODSTONE CO, 758 Front. (See left bottom lines and page 74.)

Granite Works.

SIMPSON-PIRNIE GRANITE CO, 21st and N. (See page 35.)

Gravel and Sand.

FENTON-SUMPTION-BARNES CO, 705 Central Mtge Bldg, yards 10th and L. (See page 20.)

***Greenhouses.**

CORONADO NURSERY, 276 D av. (See page 33.)

Groceries—Retail.

Abbey A A, Voltaire av se cor Bacon.
Addison Jas, 1013 Market.
Admire D T, 2996 National av.
Allen J W, 931, 13th.
Alspaugh C H, 1368, 3d.
Anderson J M, 4453 University av, E. S. D.
Anderson & Tiffany, 24 National av, National City.
Baker E O, 1947, 30th.
Baker & Berg, 1625 W Lewis.
Baldessary & Corazza, 1538 Market.
Barnes & Calloway, Girard av, La Jolla.
Barroni John, 621 S 30th.
Beale W I, 1862 Logan av.
Bebeau J C Mrs, 4135 Conklin av, E. S. D.
Bell H R, 131 Hawthorn.
Bennett F W, 1759 Logan av.
Bennett L J, 3189 M.
Bennett O L, 1445, 30th.
Bergmann G D, Castle se cor Chamoune av, E. S. D.
Berkey H H, Sunnyside.
Beswick S M Mrs, 1970 State.
Black Isaac 1017 F.
Blanchard Cora Mrs, 5935 University av, E. S. D.
Bloemen M E Mrs, 1450 Market.
Boggs B S, 442 E 8th, National City.
Boltz & Conant, 1607 W Lewis.
Bond T S, 203 Ash.
Boroff C E, 1712, 7th av, National City.
Boulette G A, National av, National City.
Bowman Roy, 334 W Bway.
Brady Philip, University av nw cor Storey av, E. S. D.
Brehm Bernhard, M sw cor 40th.
Briggs F H, 806 Market.
Brown C L, 1784 Linwood.
Brucker M J Mrs, El Cajon blvd nw cor Fairmount av, E. S. D.

S. G. AMES
AMES REALTY COMPANY
Ranches
Fruit Farms
Acreage
Lots and Tracts
Many years experience with local conditions
Real Mines a Specialty
BOTH PHONES
633 E ST.
SAN DIEGO

Frye & Smith
Print This Directory
856
Third St.
San Diego

TIP-TOP AND KLEEN MAID BREAD
MANUFACTURED BY SNOWFLAKE BAKING CO.
HOME 1047 MAIN 47
SOLD BY ALL GROCERS

S. W. GRIER CO.
1108-4th
Phones: Pacific 2615; Home 3280
SURETY BONDS
GENERAL INSURANCE
BUILDING LOANS

Hambley and Smith
Hambley and Smith
Hambley and Smith
Hambley and Smith
Hambley and Smith
Hambley and Smith
Hambley and Smith
Hambley and Smith
Funeral Directors
1570 4th
Tels M. 139
Home 1139

Pfahler Buelow & Fisher

Commercial Linotype Compositors

860 3RD

Groceries (Continued)

Brundage L W, 1006 Prospect, La Jolla.
Bruschi Virgil, 403, 5th.
Bucher M D, 3104 M.
Buerger W A, 1230 B.
Busco John, 1267 India.
Buss S C, 531 E.
Byers J M, Chula Vista.
Cabasco Frank, 1567, 5th.
Caldwell H F, 1201 W Lewis.
Capitas & Stathis, 845 Bway.
Carlson O A, 740, 27th.
Carpenter Jacob, 4619, 28th.
Carr E P, 142 W Washington.
Caspar Jos, 3895 Woolman av.
Cave H E, 1731 University av.
Cente Lawrence 3310 Market.
Charlton Eugenia Mrs, 825, 13th.
Claret A R, 1740 C.
Collins W W, 6071 University av, E. S. D.
Condon Mamie Mrs, 643 Sampson.
Consumers Grocery Co, 426 Market.
Coronado Grocery, 1110 Orange av, Coronado.
Cotti Aurelio, 702, 1st.
Cowan W H, 3901, 32d.
Cummings L C, 118 B.
Cunningham G M, 3704 Valle av.
Cutler J F, Grantville Mission Valley.
Davenport Frank, 5022 Niagara av. Ocean Beach.
Davis F W Mrs, 1469 India.
Dean W J Co, Escondido.
De Falco Edouard, 348 West F.
Deford G W, 1431 Bway.
De Noel C A W, 202, 25th.
Dillon B L, 1144 C.
Dobbell Alfd, 1948 Bway.
Dorf Hyman, 1901 Logan av.
Dougherty Hannah Mrs, w s La Jolla av bet Noell & Estudillo.
Dowd J B, 1148 Bway.
Dunbar L S, 935 Orange av, Coronado
Duncan J P & Sons, 2924 National av
Dunnigan Chas, 106 B.
Durnbaugh Geo, Oceanside.
Easby G A, 1154, 2d.
Eastlake M C Mrs, 4628 Adams av.
Eaton A R, 2095 Logan av.
Econome & Sorelos, 966, 6th.
Eldredge & Lehr, 932, 7th.
Ellis Julia Mrs, 822 B.
Elwell O A, 6037 University av, E. S. D.
Emmons Emma, 4404 Texas.
Ernst G W, 5101 University av, E. S. D.
Faber G H, Newport av, Ocean Beach.
Fares Antoon, 270, 16th.
Fares Nason, 1639 Logan av.
Farrar G W, 1375 C.
Fastlaben C J, 1762 State.
Fennikoh Fred, 2101 Logan av.
Ferron S V Mrs, Dulzura.
Fields T A, Escondido.
Flaugh's Grocery, 3553, 30th.
Flickinger G S, 1700, 1st.
Franklin Wm, 1203 India.
Frazier H L, 129 Brookes av.
Frowein S H, 1830 I.
Fujimura T, 528, 5th.
Gabbe Henry, 929 F.
Ganeles Abraham, 647 F.
Gilkey A T, 770 20th.
Giroden E M Mrs, 2926 L.
Glasser D W 2516 San Diego av, Old Town.
Golden Bros, 839, 6th.
Goularte Frank, La Playa.
Graham H M Mrs, 3409, 1st.
Graham Wm, 3119 J.
Graham & Drewery, 2967 Rosecrans blvd.
Graves J L, 2636 E.
Green G W, 2241 Columbia.
Groenewold J F, 625 B.
Gutch C H, 1845 Union.
Gutteron Richd, 2458 K.
Hackett M J, 2193 Woolman av.
Hadley E W, 1021, 25th.
Hageman Rella Mrs, 1206 State.
Hall G H, El Cajon av new cor Orcahrd, E. S. D.
Hamer E A Mrs, 306 W Fir.
Hamilton H W, San Ysidro.
HAMILTON'S INC. 6th sw cor C, Branch 1005 Prospect, La Jolla.
Hammond J F, 3979 Lark.
Hanson L E, 6035 University av, E. S. D.
Harland H H, 1041 G.
Headstream N F, 1472 Union.
Heath G W, 2668 Newton av.
Hedemann H W, 1048 F.
Held J A, 4247 Park blvd.
Heller's 847-853, 5th, branches No 2, 1169, 4th, No 3 1813 E; No 4 se cor 4th and University; No 5, 2805 B, No 6, cor 25th and M, No 7 2269, 1st.
Hemenway L H, 3302 M.
Henderson F P, 3551 National av.

McNABB HOSPITAL AND SANITARIUM
Situated in Chula Vista, Cal. OFFICE 317 TIMKEN BLDG. Mrs. Emma R. Saylor, MANAGING DIRECTOR

CALIFORNIA COMMERCIAL COLLEGE
7TH, COR. BROADWAY

Hengehold C A, 2005 Logan av.
Herman W C, 1169 State.
Herring B F, Escondido.
Hill C E, 3001 University av.
Holcomb S F jr, 1071 University av.
Holcman Rose, 3803 Teak.
Home Supply Co, 1029, 7th.
Hooley John, M nw cor 26th.
Huey A M Mrs, 3134 Main.
Huff & Challand, 1214, 4th.
Hughes D W, 1506, 1st.
Hutson Alfd, 1130, 25th.
Ingram C P, 2314 Harrison av.
Jaco E T, 2802 M.
Jensen A E, 4395 Cleveland av.
Johnson Annetta Mrs, z402 Lincoln av.
Johnson C R, 504, 18th.
Johnson E G, 1269, 10th.
Johnson P A jr, 1994 Logan av.
Johnson R R, 106 W Bway.
Johnson W B, 4142 Monroe av.
Joslin S B, 205 W Washington.
Joyce C M, 819 Columbia.
Keith A B, 1371 Union.
Kimpton J E, 4219 Park blvd.
Kindle Frances Mrs, 3996 Louisiana.
Kinney E S, 3000 A.
Kinsella Anna Mrs, 2201 Bway.
Kirby M F, 2202 State.
Kluck Bros, 1028 Bway.
Kluck Wm, 3202 K.
Koop G H, 1369 India.
La Mesa Cash Grocery, La Mesa.
Langan M E Mrs, Center se cor Cabrillo, E. S. D.
La Sha John, 1905b El Cajon av.
Latham A F, 5495 University av, E. S. D.
Lawler L J, 538 W Bway.
Leach Clark, 2321, 5th.
Leddy M E Mrs, 644 F av, Coronado.
Leonard G P, 2200 Market.
Lewis Della I Mrs, 917 S 26th.
Lial Jos jr, Roseville.
Lindhe C O, 1048 E.
Littlefield C R, 3674 Texas.
Lombard Wm, 4304 Park blvd.
Lombardo Angelo, Roseville.
Losey T J, 2112 Lincoln av.
Love E D, 623 W Market.
Lovejoy E C, 2848, 30th.
Lutz & Landis, 4103-5 Adams av.
McDonald A B, 1435 University av.
McDowell W G, 1269 Columbia.
McFerrin R C, 4677, 41st.
McMahon G E, 1116 Orange av, Coronado.
McMullen M J, 2287 Kearney av.
Malin J F, 1449 University av.
Manasse Simon, Taylor & Chestnut, Old Town.
Marsh Russell, 1025, 17th.
Martin John, 2247, 30th.
Martin J H, M sw cor 26th.
MATHEWSON J A, 170 and 1305-1309 Orange ac, Coronado.
Matsuura & Kitamura, 515 I.
May J M, 3901 M cor Ada.
Mayer E, 1029 G.
Merrill I G Mrs, 340 W Cedar.
Miller W B, 3855 University blvd.
Mills A L, 320 West F.
Mills W H, 2302 Julian av.
Minasian Bros Co, 2796 K.
Minter P A, Santee.
Mitchell Matilda Mrs, 2994 M.
Mogliner Saml, 1544 Bway.
Moir D G Mrs, 138 B.
Moody J M, 3386 30th.
Moody R H, 1211 Market.
Moore C V, 1501 Lincoln av.
Moore J T, 1148, 5th.
Moore S P, 603 W Washington .
Moosios Thos, 407 F.
Moran G E, 3303 J.
Morris S M, 5019 Newport av, Ocean Beach.
Moses F A, 706 D av, National City.
Mueller E F, 1459 F.
Muller A G, 1753 India.
Murphy R A Mrs, 1502 State.
Naubert O B, 946, 6th.
Nettleton H M Mrs, 2815 National av.
Nichols Fredk, 3310 Adams av.
Nolan S G Mrs, 1895 India.
Oakley Frank, 4602, 44th.
Obhied Salim, 1005 K.
O'Neal Wm 2502 San Diego av, Old Town.
Orcurto Jos, 1250, 4th.
Osuna Abraham, 372, 16th.
Osuna A L, 220 West F.
Ozmun J W, 2304, 30th.
Palmer H R, 1330, 1st.
Palmer W D, 4643, 41st.
Parks Mary Mrs, 118 West B.
Patterson Alwyn 901 W Washington.
Payne John, 3980, 1st.
Peltcher J D Mrs, 3042 Valle av.
Peters W H, Chula Vista.
Pickells John, 815 Beech.
Pinson E B, 4139 Missouri.
Pitzer M S, 717 F.
Platner L L, 310 Elm.
Pomeroy G S, 1159, 10th.

Ross & George
Bookbinders
Blank Book Manufacturers
and Paper Rulers
860 Third

Frye & Smith
Print This Directory
856 Third St. San Diego

John Burnham & Company
212-214 TIMKEN BUILDING
REAL ESTATE LOANS AND INSURANCE

Ross & George
Bookbinders
Blank Book Manufacturers
and Paper Rulers
860 Third

Pfahler Buelow & Fisher
Commercial Linotype Compositors
860 3RD

Groceries (Continued)

Pomeroy & Fackelman, 3896, 5th.
Pratt F G, 2747 University av.
Preble Rachel Mrs, 3130 National av.
Price's Grocery, 5963 University av, E. S. D.
Punderson E C, Scott av sw cor Orange av, E. S. D.
Punderson E C Mrs, 1025, 25th.
Quimby C A, 2950 National av.
Rahal A M, 429 Market.
Ratcliff Myron, 1619 Logan av.
Ravenscroft R W, Grand av cor Lamont, Pacific Beach.
Ray R B Mrs, 2802 National av.
Reed A S, 711, 4th, Coronado.
Reed-Claytor Merc Co, 809 National av, National City.
Reed F P, 426 Crosby.
Reid David, 4702 Morena blvd.
Reid E M, 1881 Bacon, Ocean Beach.
Renggli Martin, 3194 Webster av.
Rhein Moise, 4504 Park blvd.
Ricca Dora Mrs, 1104 K.
Rippner A B, 4639 Adams av.
Roberts & Roberts, 2094 Logan av.
Robinowitz & Rosenthal, 2608 National av.
Robinson H E, 635 Market.
Rolson S J, 3737 Mission av, E. S. D.
Root R H, 1493 Market.
Ross C F, 1488 Market.
Rude Isaac, 2905 Clay av.
Russell O L, 4801 University av, E. S. D.
Sanders Ida Mrs, 2291 Woolman.
San Diego Produce Co, 317 F.
SANFORD GROCERY THE, 2569 M.
Sawaye Nick, 427, 16th.
Schultz Mathilde Mrs, 3029 Greeley av.
Sea F M, 405, 12th.
Seation A H, 1007 Market.
Seeley M C Mrs, 2004 State.
Seifert Wm, 4002 Nordica av.
Shackelford O C, 2235 Logan av.
Shaw J M, 1615, 3d.
Shore T C, 4663 Park blvd.
Sisson A I, 2272, 30th.
Skelton F B, 101 F.
Skelton T M, 3060 L.
Skinner A L, La Mesa.
Sloan S S, La Mesa.
Smith & Stephenson, 1451 University av.
Snow E W, W Washington se cor Goldfinch.
SONKA BROS GENERAL STORE, Lemon Grove, (See adv Lemon Grove sec.)
South Park Grocery, 2808 B.
Spring & Sprague, 1240, 5th and 822, 5th.
Springs D T & Sons, 6154 Castle, E. S. D.
Sroor Chas, 1819 Logan av.
STANNARD'S RIGHT PRICE STORE Encanto. (See adv Encanto sec.)
Staples H A, 1026 S 31st.
Steine S M, 3692 India.
Steiner Gotfried, 1452, 1st.
Stiller Max, 72, 16th.
Stiteley C H, 7834 Girard av, La Jolla.
Strangmeyer John, 1343 Market.
Sugiuchi B, 235 Market.
Sullivan H G, 617 W Bway.
Sylvester L M, 936 Union.
Thomas A A Mrs, 1122 Sigsbe.
Thomson J A, 4000 Adams av.
Trapp B A, 1470 India.
Tully Rose Mrs, 3642 India.
Turner Bros, 4606 Park blvd.
Varley Anna, 2543 F.
Vasey J, Miramar.
Vickars F S, 1302, 3d.
Wade H M & Co, 1022 National av, National City.
Wadsworth Bros, 945 Bway.
Walsh A E Mrs, 1264, 1st.
Walther & Son, 2477 M.
Walton C W, 3626 Madison av.
Warriner H B, 2104 8th av, National City.
Waters Ray, 3, 16th.
Weaver Aaron, 822, 8th.
Webb S M Mrs, 2056 Newton av.
Weegar E H, 1266 Union.
Weese M A, 2148 M.
Weitzel H K, 2170, 1st.
Weitzel W C, 2245 F.
Welsbacher Bros, 732 National av, National City .
Whittemore M A Mrs, La Mesa.
Wickens Wm, 419 S Bancroft.
Wieland John, 3150 El Cajon av.
Wilkerson J N, 3202 Market.
Wilkinson T C, 2943 Adams av.
Williams W W, 1945 Adams av.
Wilson E A, 2096 Franklin av.
Wilson F G, 1023 University av.
Wilson W A, 3748 Utah.
Worthington J M, 1830 National av.
Woulfe's Grocery, 1568 India.

ORT IRON WORKS
PHONE MAIN 1920 11th AND M

F. W. BRADLEY CO.
FAMILY TRADE A SPECIALTY
TELS: HOME 1157, MAIN 157
Wholesale Wines and Liquors
Prompt Free Delivery
1058 FOURTH ST.

Wray R F, 1620 Bway.
Wright A C, La Mesa.
Wylie A B Mrs, 2896 Clay av.

Groceries—Wholesale.

Cook-Haddock Co, 349, 359, 5th.
Home Supply Co, 516, 5th.
KLAUBER WANGENHEIM CO (INC) Market ne cor 4th.
Levi Simon Company of San Diego, J se cor 7th.
Lindenmeyer C A, 203 W Cedar.
Wellman Peck & Co, 455, 6th.

Grocers Sundries.

ANDERSON & FEELEY, 800 Timken Bldg 861, 6th. (See page 36.)

Guns and Ammunition.

BARKER-GILMORE SPORTING GOODS COMPANY THE, 1118, 4th (See left top lines and page 72.)
SAN DIEGO CYCLE & ARMS CO, 417 E. (See back cover.)

Gunsmiths.

Nieper Aug, 1130, 4th.
SAN DIEGO CYCLE & ARMS CO 417 E. (See back cover.)

Hair Dressers and Hair Goods.
(See also Toilet Parlors.)

Deler Louise Mrs, 426 C.
Dodd A E Mrs, 4235 Georgia.
Dube Carrie E Mrs, 1025, 4th rm 306
Fox Jacob, 1221, 5th.
Kleinsinger Frank 2660 National av.
Ludwig L R Mrs, 1366, 1st.
Roark Lottie Mrs, 520 E rm 1012.
Tanner J M, Mrs, 7865 Girard av, La Jolla.
Tebbets A M Miss, 520 E rm 312.
Williams G A Prof, 1024, 6th.

Hand Truck Manufacturers.

Extension Hand Truck Factory, Foster.

Hardware—Retail.

Anderson & Baxter, 1037 University av.
Berger H A, 3838, 30th.
Brummett C L, 5021 Newport av, Ocean Beach.
Butler Lysander, 829 National av, National City.
Coast Hardware Co, 725, 5th.
East San Diego Hdw Co, 6016 University av, E. S. D.
Fallbrook Hardware Co, Fallbrook.
Field E C, 670, 6th.
Frick A L, 818, 5th.
Gallagher J M, 440 University av.
Hall W D & Co, Lakeside.
Hall W H & Son, 5545 University av, E. S. D.
HAYWARD S G, 1734-1740, 7th av National City. (See adv National City sec.)
Israel H C, 224 Orange av, Coronado.
Jerman Thomas, Ramona.
Jones J E, Oceanside.
Kencoe Hardware Co, 4233 Park blvd.
KIBBEY HAROLD S, Lakeside, (See adv Lakeside sec.)
Killingsworth Calvin, Palm City.
KONRAD WM HARDWARE CO, Bank Bldg, opposite the Tower, East San Diego. (See adv.)

HOME PHONE 9250
Wm. Konrad Hardware Co.
DEALERS IN
Builders' Hardware, Paints, Oils,
Glass, Etc.
Bank Building, Opposite the Tower, University Avenue
EAST SAN DIEGO

Barney & Barney
Insurance
Bonds, Loans
Liability
Compensation
PACIFIC MUTUAL LIFE INS. CO.
E. P. RIECKER, Agt.
Scripps Bldg.
Rooms 207-209

The Universal Health Association preserves and restores health
1550 3rd

MASTEN & KENDALL
919 Sixth Street, San Diego
Real Estate—Insurance
Money to Loan
House Renting a Specialty

PACIFIC PHONE MAIN 2728

B. H. VREELAND & CO.

409 AMERICAN NAT. BANK BLDG

PUBLIC ACCOUNTANTS

Johnson Connell & Saum

FUNERAL DIRECTORS

LADY ASSISTANT

Seventh and Broadway

TELEPHONES SUNSET, MAIN 158 HOME 1158

Naylor Gem Co.

Jewelers Miners and Cutters of Precious Stones

We have our own mines of Tourmaline, Beryl, Turquois, Hyacinth and Garnet

330 Broadway

U. S. Grant Hotel

Hardware—Retail (Continued)

La Jolla Hdwe Co, 7880 Girard av, La Jolla.
La Mesa Hardware Co, La Mesa.
Lane A M, 3382, 30th.
Langford Hdw & Imp Co, 740 National av, National City.
Lukens & Adkins, 2308, 30th.
Mission Hills Hardware Co, 1611 W Lewis.
Nutt R C, 4656 Park blvd.
Palm City Hardware Co, Palm City.
Parker Boutelle Hdw Co, 1165, 5th.
Pierce-Field Hardware Co, 751, 5th.
Robertson & Cassou, Escondido.
San Diego Hardware Co, 658, 5th.
Santee Supply Co, Santee.
Shlosberg Chas, 615, 5th.
STANNARD'S RIGHT PRICE STORE Encanto. (See adv Encanto sec.)
Taylor-Rossman Hardware & Supply Co, 714 Bway.
Valley Hdw & Furn Co, Ramona.
White Hdwe Co, 726 Bway, 3862, 5th, and Oceanside.
Yarnell J D, Escondido.

Hardware—Wholesale.

Taylor-Rossman Hardware & Supply Co, 720 Bway.
WESTERN METAL SUPPLY CO, 7th ne cor L.

Hardwood Flooring.

FROST HARDWOOD LUMBER CO, L se cor 9th. (See page 36.)
Sullivan Hardwood Lumber Co, 703 West F.

Harness and Saddlery.

Adams Abel, El Cajon.
Altnow W R, 631 Market.
Bachelor J E, Ramona.
Bassett & Prior, Escondido.
Fallbrook Harness Shop, Fallbrook.
Gandyra L O, Lakeside.
Kahle J F jr, 733 E.
Knudtson M L, La Mesa.
Leukens C, Bernardo.
McConnell W V, 758, 4th.
McDaniel J C, 854, 4th.
MILLER & PATTERSON, 856, 7th.
Patterson G M, Oceanside.
Tschudi John, 3004 National av.

Hat Manufacturers.

Sorenson R P, 1050, 3d.

Hat Renovators.

Chejstovsky Frank, 1228, 4th.
Crane C F, 838, 6th.
Frazure I N, 138 W Bway.
Goode A M, 233 F.
McLeod F L, 521 Ash.
Mahr Geo jr, 1012, 5th.

Hawaiian Products.

ANDERSON & FEELEY, 800 Timken Bldg 861, 6th. (See page 36).

Hay and Grain.

Baker A F, 2736 B.
Clark Wm S & Son, Otay.
ESCONDIDO LUMBER, HAY & GRAIN CO, Escondido. (See adv Escondido sec.)
Goodrich P W, La Mesa.
Holverson & Burkett, 1419 India.
IRWIN & CO, K se cor 4th. (See right side lines and page 34.)
Reynolds A W & Son, 1204 India.
SONKA BROS GENERAL STORE, Lemon Grove. (See adv Lemon Grove sec.)
Squires & Belt, 533 F rm 4.

Heating and Ventilating.

PACIFIC SHEET METAL WORKS, 229, 10th. (See page 71.)
RECTOR SYSTEM OF GAS HEATING CO, Erling Rohde agent, 833, 8th. (See right top lines and page 36.)
ROHDE ERLING, agent Rector System of Gas Heating, 833, 8th and 7908 Girard av, La Jolla.(See right top lines and page 36).

Heating and Ventilating Engineers.

ROHDE ERLING, agent Rector System of Gas Heating, 833 8th and 7908 Girard av, La Jolla. (See right top lines and page 36.)

Home Builders.

PACIFIC BUILDING CO, 1104, 4th.
Southern California Home Builders, 1015, 7th.
Traders Securities Co, 1025, 4th rm 415.

FIRE INSURANCE

Fintzelberg & Steinmetz

London and Lancashire Fire Insurance Co.
Orient Insurance Co. of Hartford
Hanover Fire Insurance Co. of New York

759 Sixth Street, Express Block

Wankowski-Osborn Co., Inc.

REAL ESTATE, INSURANCE, SURETY BONDS

Home Phone 1315, Sunset 2029

341-342-343 Spreckels Theatre Building

Home for the Aged.

ST JOSEPH'S HOSPITAL AND SANITARIUM, University av ne cor 6th. (See page 39.)

FREDERICKA HOME FOR THE AGED, Chula Vista. (See left bottom lines and page 38).

Homeopathic Pharmacies.

HOMEOPATHIC PHARMACY, 1166, 6th.

Horseshoers.

(See also Blacksmiths.)

Bailey Sherman, 739, 3d.
Cassie Eben, 554, 8th.
Edwards Frank, 535, 8th.
Kendall D A, 102 E.
Leggett H W, 620, 2d.
Scrabia J J, 935 J.
Stewart C D, 654, 1st.

Hospitals.

AGNEW SANITARIUM AND HOSPITAL THE (INC), 5th ner cor Beech.(See backbone and pages 2 and 41.)

AMERICAN HOSPITAL ASSOCIATION OF SAN DIEGO, 605 Timken Bldg 861, 6th.

Dails Maternity Hospital, 3036 B.

McNABB HOSPITAL, Chula Vista, San Diego office 317 Timken Bldg, 861, 6th. (See left bottom lines and page 38).

PARADISE VALLEY SANITARIUM, Paradise Valley National City. (See left bottom lines and page 37.)

ROCK LEDGE SANITARIUM, Escondido.(See page 40.)

ST JOSEPH'S HOSPITAL AND SANITARIUM, University av ne cor 6th. (See page 39.)

San Diego County General Hospital, Dickenson nr Front.

Stratford Private Sanitarium, 3566 Webster.

Hotels.

(See also Furnished Rooms.)

Aerie Hotel, 554, 5th.
Alpine Tavern, Alpine.
Ashforth The, 420 Ash.
Barbara Worth Hotel, 319 Plaza.

BAUDRAND GASTON, 414 G. (See page 45.)

Bay View, 509, 12th.

BELLEVUE HOTEL THE, 414 G. (See page 45.)

BELMONT HOTEL 946, 3d. (See page 45.)

Cabrillo Hotel, 1116 Prospect La Jolla.
Cabrillas J M, Valley Center.
Campo Hotel, Campo.
Casa Del Santee Hotel, Santee.

CHARLOTTA HOTEL, Charlotta Heights Escondido. (See page 42.)

Colonial Apartment Hotel, 902 Prospect, La Jolla.
Colonial Inn, 1908, 5th.

COMMERCIAL HOTEL, Grand av, Escondido. (See adv Escondido sec.)

Corona Hotel, El Cajon.
De Luz Warm Springs, De Luz.
Dulzura Inn, Dulzura.
El Cajon Hotel, El Cajon.

EL SAN LUIS REY HOTEL, Oceanside. (See page 41.)

Golden Hill Hotel. 2496 F.
Golden West Hotel, n s G bet 3d and 4th.
Grossmont Inn, Grossmont.

HAWTHORNE INN, 2121, 1st.

Holland Hotel, 420 B.
Hotel Albany, Union sw cor West E.
Hotel Arno, 1345, 5th.
Hotel Arthur, 225 C.
Hotel Barstow, A ne cor 4th.
Hotel Belcourt, 226 B.

HOTEL BELMONT, 946 3d, facing the Plaza. (See page 45).

Hotel Bond, 1311 Market.
Hotel Booth, Oceanside.
Hotel Botsford, 1048, 6th.
Hotel Brewster, C se cor 4th.
Hotel Brooklyn, 729 E.
Hotel Cabrillo, 1116 Prospect, La Jolla.
Hotel Cardiff, Cardiff-By-the-Sea.
Hotel Cecil, 1134, 6th.

HOTEL CHARLOTTA, Charlotta Heights Escondido. (See page 42.)

Hotel Chelsea 915. 5th.
Hotel Chickasaw, 944 State.

HOTEL CHURCHILL, 827 C. (See page 43).

Hotel Crane, 1127, 5th.
Hotel del Coronado, head of Orange av, Coronado, San Diego office 2d fl Union bldg.

IRWIN & CO.

HAY, GRAIN,
FLOUR,
MILL FEEDS,
POULTRY
FEEDS,
GRAIN BAGS,
WOOL BAGS,
SACK
TWINE,
COAL

Main office
FOURTH AND K
PHONES:
MAIN 440
HOME 1440

Dairy in Mission Valley

Best Milk and Cream

ALLEN'S DAIRY

R. F. D. NO. 2
BOTH PHONES
MISSION VALLEY

SOUTHERN TRUST AND SAVINGS BANK

ONE OF THE STRONGEST IN THE WEST

LEIGHTON McMURTRIE CO.
320 BROADWAY, U. S. GRANT HOTEL BUILDING
REAL ESTATE
INSURANCE
MORTGAGE LOANS

PHONES:
HOME 1260
MAIN 260

G. C. ARNOLD & SON

Real Estate and Insurance

1312 FIFTH ST.

Pfahler Buelow & Fisher

Commercial Linotype Compositors

860 3RD

Hotels (Continued)

Hotel Detroit, 222 Bway.
HOTEL EDFRED AND ANNEX, 1450, 4th.
Hotel Ellis, Fallbrook.
HOTEL EL SAN LUIS REY, Oceanside. (See page 41.)
Hotel Empress, 227 B.
Hotel Escondido, Escondido.
Hotel Federal, 237 West F.
Hotel Florence, 320 Fir.
Hotel Ford, 1135, 3d.
Hotel Green, 1063, 2d.
Hotel Hamann, 1934, 6th av, National City.
Hotel Harvard, 128 B.
Hotel Imperial, 715 Bway.
Hotel Ivy, 1319 Orange av, Coronado
Hotel Jewett, 1270, 4th.
Hotel Keystone, 943, 10th.
Hotel Kingston, 1161, 5th.
Hotel Lincoln, 536, 5th.
Hotel Lloyd, 1334, 1st.
Hotel Lubin, 212 West C.
Hotel Lynne, 1010, 8th.
Hotel McCoy, Chula Vista.
Hotel Marquette, 814 F.
Hotel Martin, 930, 7th.
Hotel Mason, 229 F.
Hotel Nye, 1041, 6th.
Hotel Olive, 936 State.
HOTEL ONYX, 856, 5th.
Hotel Pacific, 506, 5th.
Hotel Polhemus, 636 C.
Hotel Ray, 919, 7th.
Hotel Reiss, 1434, 1st.
Hotel Rex, 621 C.
Hotel Richelieu, 1055, 5th.
Hotel Richmond, 136 F.
Hotel Robert E Lee, 815, 3d.
Hotel Robinson, Julian.
Hotel Row, Lakeside.
Hotel Russ, 314 E.
Hotel St Francis, 743, 7th.
Hotel St James, 830, 6th.
Hotel San Diego, 1362, 3d.
Hotel San Remo, 341 West E.
Hotel Sandford, 1319, 5th cor A.
Hotel Seifert, 1164, 5th.
Hotel Stockton, 812 K.
Hotel Tioga, 325 B.
Hotel Travers, Chula Vista.
Hotel Troy, 1055, 6th.
Hotel Upas, 3359, 5th.
Hotel Virginia, 831, 8th.
HOTEL WASHINGTON, Julian. (See adv Julian sec.)
Hotel Whipple, 646 A.
Hotel White House, 1053, 2d.
Hotel Yale, 106 F.
Hotel Young, 545, 9th.
Hulburd Ranch Hotel, Descanso.
Imperial Beach Hotel, Imperial Beach
Kenilworth Inn, Ramona.
Kinalmeaky Court Hotel, 1515 Front
King Edward Hotel, 730, 7th.
KING GEORGE HOTEL, 7th ne cor E. (See page 42.)
Knickerbocker Hotel, E se cor 3d.
Lakeside Inn, Lakeside.
Lanier Hotel, 310 Ash.
Lienhard The, Encinitas.
Lindo Hotel, Lakeside.
Merchants, 133 W Bway.
Miles Mary W, Grossmont.
Mountain Glen Hotel, Julian.
NEW PALACE HOTEL, Elm nw cor 5th. (See page 44.)
New Southern Hotel, 1159, 6th.
New Western Hotel, 516 West C.
Oaks Resort The, Alpine.
Occidental Hotel, Escondido.
Oxford Hotel, 511 F.
Palomar Hotel, Nellie.
Panama Hotel, 103 West F.
Peak G A, Lakeside.
Pine Hill Inn, Julian.
Pine Hills Inn, Pine Hills.
Ramona Hotel, Ramona.
St Charles Hotel, 1229, 8th.
San Diego Hotel The, s s W Bway bet Union and State.
San Miguel The, s s 22d 1 E of 6th av, National City.
Santa Rita, 836, 1st.
Schneider Hotel, 615, 8th.
Schrock A H Mrs, Santa Ysabel.
STRATFORD INN, Del Mar. (See page 6.)
Sunny Side The, 1543, 8th av, National City.
Tourist The, cor 23d and 7th av, National City.
U S Grant Hotel, Bway bet 3d and 4th.
Vista Inn, Vista.
Warner Hot Springs Hotel, Warner Springs.
Warren J A, Campo.
Webster Hotel, 912, 8th.
Wells H F, Mesa Grande.
Western Hotel, 522, 7th.
Willows The, Alpine.
Wilsonia Hotel, 1537, 2d.
Wood C Mrs, Witch Creek.

PARADISE VALLEY SANITARIUM
NATIONAL CITY, CAL.

H. A. CAMERON CO.
THE OFFICE OF EFFICIENCY
INSURANCE BONDS
UNION BUILDING
PHONES--MAIN 4953 HOME 1788

House Boats

SAN DIEGO MARINE CONSTRUCTION CO, foot of Sampson. (See left bottom lines and page 17.)

House Movers

Flint R S, 614 S Bancroft.
Palmer Bros Construction Co, 226 C rm 208.
Watts & Wise, 238 Bway.

Ice Companies

Carter E G, Oceanside.
Oceanside Soda & Ice Works, Oceanside.
Mutual Ice Co, 144 Orange av, Coronado.
Mutual Ice & Cold Storage Co, 15th and N.
San Diego Ice & Cold Storage Co, 9th nw cor M.
Union Ice Co, 1st nw cor I.

Ice Cream Manufacturers

PRODUCERS MUTUAL DIARY ASSOCIATION,
K nw cor 12th. (See left side lines and page 45.)
Royal Cream Co, 900 Bway.
Sanitary Ice Cream Co, 821 K.

Implements

Stewart Alexander, Escondido.

Importers and Jobbers

Spreckels Bros Commercial Co, Santa Fe Wharf ft of W Market.
Strada Importing Co, 335 Market.

Incinerators

SAN DIEGO RUBBISH CO, 716 Market. (See page 35.)

Incubators

SAN DIEGO COUNTY POULTRY ASSN, 1194, 6th. (See back paster).

Insurance Agents

ARNOLD G C & SON, 1312, 5th. (See left side lines and page 66.)
Banks F S & Co, 235 Bway rm 306.
BARNEY & BARNEY, 207-209 Scripps Bldg 525 C. (See right side lines and page 47.)
BEACH REALTY CO, Coronado. (See adv Coronado sec.)
BELL REAL ESTATE & INVESTMENT CO, 958, 7th. (See page 66.)
BOWLER GEO W, 701, 6th.
Brackett Anthony, 1042, 2d.
BURNHAM JOHN & COMPANY, 212-214 Timken Bldg 861, 6th. (See left top lines and page 67.)
CAMERON H A CO, 531 Union Bldg 235 Broadway. (See right top lines and page 46.)
Carter Earle Co The, 1025, 4th rm 324.
Clinkscales J H, Encanto.
COLLIER D C & CO, 241 Broadway. (See top outside edge and page 65.)
Coon H K, 855, 5th rm 4.
Craig A W, 520 E rm 510.
Dodson A E, 964, 5th rm 511.
Elliott F W, 861, 6th rm 422.
FINTZELBERG & STEINMETZ, 759, 6th. (See left bottom lines and page 67.)
Fisher Harry & Co, 240 C.
Fleming John, 1025, 4th rm 424.
Forbes T G, 1015, 1st rm 508.
Forester J F, 121 Bway rm 507.
Forsythe J E, 931 Bway.
Gist G A, 1025, 4th rm 202.
GRIER S W & CO, 1108, 4th. (See left top lines and page 47.)
Hague Lawrence, 137 Bway.
Hansen R R, 627 E.

IT PAYS TO CONSULT THE CLASSIFIED SECTION

W. P. Fuller & Co.
PAINTS
OILS
GLASS
DOORS
SASH
MIRRORS
STAINS
VARNISH
7th and F

Frye & Smith
Print This Directory
856 Third St. San Diego

The Companies Represented by **Kettner & Salmons,** THE INSURANCE MEN
Have loaned over half a million dollars in San Diego
PACIFIC 244, HOME 1344 TIMKEN BUILDING

CALIFORNIA IRON WORKS
INCORPORATED
PHONES, HOME 1336, SUNSET 1336
FOOT OF SEVENTH STREET, SAN DIEGO, CALIFORNIA

ENGINEERS, FOUNDERS, MACHINISTS
STRUCTURAL IRON AND STEEL CONTRACTORS
FREIGHT AND PASSENGER ELEVATORS

M. F. ZENT
Insurance

Fire
Accident
Liability
Plate Glass
Automobile
Live Stock
Burglary
Elevator
Rent
Surety Bonds

207
AMERICAN NAT'L
BANK BUILDING

A. W. HAYDEN
INSURANCE

Automobile Insurance, Burglary Insurance, Workmen's Compensation, Surety Bonds, Plate Glass, etc.

Room 343 SPRECKELS BLDG.
Main 2029
Home 1315

PROTECT { Your business / Yourself / Your family

DELAYS ARE DANGEROUS—TOMORROW MAY BE TOO LATE.

Pfahler Buelow & Fisher

Commercial Linotype Compositors

860 3RD

Insurance Agents (Continued)

HAYDEN A W, 343 Spreckels Bldg 121 Broadway. (See page 52.)
Henking & Randolph, 235 Bway rm 504.
Hizar J L, 1007, 5th rm 306 and Lemon Grove.
Holden J A, 855, 5th rm 4.
Ingalls B F, 1007, 5th rm 901.
Johnston W H A, 1555, 8th.
KENDALL E L 602 Spreckels Bldg 121 Broadway. (See front cover and page 48).
KETTNER & SALMONS, 217 Timken Bldg 861, 6th, (See right bottom lines and page 48.)
Kuhn S C Miss, 5th se cor E.
Lake A V, Encanto.
LANCASTER & LANCASTER, suite 10 Kuhn Bldg 413 Broadway. (See page 48.)
LUDINGTON W F CO, 234 Spreckels Bldg 121 Broadway. (See right top lines and page 49.)
Lyon E T, 1025, 4th rm 414.
McCarty-Kendall Co, 520 E rm 612.
McFadden R H & Co, 635 Bway.
McMURTRIE LEIGHTON CO, 320 Broadway. (See left top lines and page 67.)
MASTEN & KENDALL, 919, 6th. (See right bottom lines and page 48.)
MIKELS & BRADBURY, 310 Scripps Bldg 525 C. (See right side lines and page 49.)
Mollison J D, 1020, 4th.
NEAL & HOME, 625 E, (See left side lines and page 50.)
NEALE HERBERT N CO, 443 Spreckels Bldg 121 Broadway. (See front cover and page 51.)
Norton Edmund, 1007, 5th rm 1106.
OESTING CHARLES W, 240-243 Spreckels Bldg 121 Broadway. (See front cover and page 49.)
O'NEALL CHAS F, 529 Broadway. (See right top lines and page 50.)
Pepper G N, 520 E rm 307.
PIERSALL INVESTMENT CO, 855, 5th rm 5. (See left bottom lines and page 50).
Power Albt, 1038, 5th rm 6.
Ridley M E, 3029 C.
ROOD-PETERS CO, 606 American National Bank Bldg 1007, 5th. (See left side lines and page 68.)
RUSSELL & RUSSELL, 511 Central Mortgage Bldg 1015, 1st. (See page 51.)
Schroeder C E, 1296 Prospect av, La Jolla.
Seed H W, 931 Bway.
Sperbeck & Upp, La Mesa.
Stevenson Edwd, 4 National av, National City.
Sutherland J P, Ramona.
Swayne H E, 520 E rm 207.
Traders Securities Co, 1025, 4th rm 415.
Wakeling T A, 121 Bway rm 233.
WALSH R J & CO, 730 E. (See right side lines and page 68.)

LOUIS KIRSHBAUM
GRAND PRIZE 1899 FOR SUPERIOR TAILORING
BOTH PHONES
HIGH GRADE LADIES' AND GENTS' TAILOR
414 B STREET

CHAS. F. O'NEALL
529 BROADWAY Phones: Home 3590, Main 252
LOANS
REAL ESTATE
FIRE INSURANCE

WANKOWSKI-OSBORN CO, Inc, 341-343 Spreckels Bldg 121 Broadway. (See right top lines and page 68.)
Ward P P, 964, 5th rm 516.
Western Underwriting & Mortgage Co of San Diego, 861, 6th rm 422.
Wyatt E E, 1007, 5th rm 404.
Yeargin Simeon, 1007, 5th rm 609.
Young T B, 920, 8th.
ZENT MORRIS F, 207 American National Bank Bldg 1007, 5th. (See left side lines and page 52.)

Insurance Agents—Accident

HAYDEN A W, 343 Spreckels Bldg 121 Broadway. (See page 52.)

Insurance Agents—Automobile

GRIER S W & CO, 1108, 4th. (See left top lines and page 47.)
HAYDEN A W, 343 Spreckels Bldg 121 Broadway. (See page 52.)
KENDALL E L, 602 Spreckels Bldg 121 Broadway. (See front cover and page 48.)
NEALE HERBERT N CO. 443 Spreckels Bldg 121 Bway. (See front cover and page 51.)

Insurance Agents—Fire

HAYDEN A W, 343 Spreckels Bldg 121 Broadway. (See page 52.)

Insurance Agents—Life

HAYDEN A W, 343 Spreckels Bldg 121 Broadway. (See page 52.)
KENDALL E L, 602 Spreckels Bldg 121 Broadway. (See front cover and page 48.)

Insurance Companies—Accident and Health

Aetna Life Insurance Co, John Fleming dist agt, 1025, 4th rm 424.
FIDELITY & CASUALTY CO (of New York) W F Ludington Co general agent, 234 Spreckels Bldg 121 Broadway. (See right top lines and page 49.)
FIDELITY & DEPOSIT CO (of Maryland) E L Kendall agent 602 Spreckels Bldg 121 Broadway. (See front cover and page 48.)
FIDELITY & DEPOSIT CO (of Maryland) R J Walsh & Co, agts 730 E. (See right side lines and page 68.)
FRANKFORT GENERAL INSURANCE CO, Piersall Investment Co agts 855, 5th rm 5. (See left bottom lines and page 50.)
Guardian Casualty and Guaranty Co, of Utah, Thos A Wakeling agt, 121 Bway rm 233.
LONDON GUARANTEE & ACCIDENT CO, Barney & Barney agents 207-209 Scripps Bldg 525 C. (See right side lines and page 47.)
London & Lancashire Guaranty & Accident Co, Harry Fisher & Co, agts 240 C.
LONDON & LANCASHIRE GUARANTEE & ACCIDENT CO (of Canada) Wankowski-Osborn Co, Inc, agents, 341-343 Spreckels Bldg 121 Broadway. (See right top lines and page 68.)
MARYLAND CASUALTY CO (Baltimore, Md.) Wankokski-Osborn Co, Inc, agents, 341-343 Spreckels Bldg 121 Broadway. (See right top lines and page 68.)
MASSACHUSETTS BONDING & INSURANCE CO (Boston, Mass.) Charles W Oesting agt, 242 Spreckels Bldg 121 Broadway. (See front cover and page 49.)
MASSACHUSETTS BONDING & INSURANCE CO (of Boston, Mass.) Leighton McMurtrie Co agts, 320 Broadway. (See left top lines and page 67.)
North American Accident Ins Co, Russell & Russell agts, 1015, 1st rm 511.
OCEAN ACCIDENT AND GUARANTEE CORP (Ltd), Herbert N. Neale Co agents 443 Spreckels Bldg 121 Broadway. (See front cover and page 51.)
OCEAN ACCIDENT & GUARANTEE CORP (Ltd) (of New York) Charles W Oesting agt 242 Spreckels Bldg 121 Broadway. (See front cover and page 49.)
PACIFIC MUTUAL LIFE INSURANCE CO, Neal & Home supts of health and accident dept, monthly premium division, 625 E. (See left side lines and page 50.)
Preferred Accident Insurance Co, 235 Bway rm 504.


MUEHLEISEN TENT AND AWNING CO.
Manufacturers of
Tents
Awnings
and Covers
Flags, Sails and Camp Furniture
753-755 Fourth Street
Both Phones

Frye & Smith
Print This Directory
856 Third St. San Diego

The Thiel Detective Service Co.
F. R. CLAYTON Manager
PHONE SUNSET MAIN 2350
Los Angeles Office, Suite 926 Washington Bldg.
PHONE HOME A 2844

SAN DIEGO TITLE GUARANTEE COMPANY CAPITAL STOCK $250,000.00

"EVERYTHING IN THE TITLE LINE"

L. O. HARVUOT, PRES., CHAS. W. AMOS, SEC'Y. COR. 2nd AND BROADWAY Spreckels Theatre Bldg

Home 4328
Pacific 1478

ROOD-PETERS COMPANY

Real Estate and Loans
Bonds
Insurance
Workmen's Compensation

603
AMERICAN NATIONAL BANK BUILDING

San Diego, Cal.

Pfahler Buelow & Fisher

Commercial Linotype Compositors

860 3RD

Insurance Companies—Accident and Health (Continued)

ROYAL INDEMNITY CO, E L Kendall agent, 602 Spreckels Bldg 121 Broadway. (See front cover and page 48.)

Standard Accident Company, of Detroit, Thos A Wakeling agt, 121 Bway rm 233.

TRAVELERS INSURANCE CO (Hartford, Conn.) Kettner & Salmons agts, 217 Timken Bldg 861, 6th. (See right bottom lines and page 48.)

UNITED STATES FIDELITY & GUARANTY CO (Baltimore, Md.) Charles W Oesting agt 242 Spreckels Bldg 121 Broadway. (See front cover and page 49.)

WESTERN INDEMNITY INSURANCE CO, Barney & Barney agts 207-209 Scripps Bldg 525 C. (See right side lines and page 47.)

Insurance Companies—Automobile

AETNA (of Hartford, Conn.) W. F. Ludington Co sole representative 234 Spreckels Bldg 121 Broadway. (See right top lines and page 49.)

ALLIANCE INSURANCE CO (of Philadelphia) Masten & Kendall agts 919, 6th. (See right bottom lines and page 48.)

AMERICAN AUTOMOBILE INSURANCE CO (of St Louis) E L Kendall agt 602 Spreckels Bldg 121 Broadway. (See front cover and page 48.)

Boston Insurance Co, Harry Fisher & Co, agts 240 C.

COMMERCIAL UNION ASSURANCE CO (Ltd) Herbert N Neale Co agts 443 Spreckels Bldg 121 Broadway. (See front cover and page 51.)

COMMONWEALTH BONDING AND CASUALTY INSURANCE CO, Rood-Peters Co agts 603 American Natl Bank Bldg 1007, 5th. (See left side lines and page 68.)

CONTINENTAL INSURANCE CO (of New York) Charles W Oesting agt, 242 Spreckels Bldg 121 Broadway. (See front cover and page 49.)

FEDERAL INSURANCE CO (of New York) John Burnham & Co agts, 212 Timken Bldg 861, 6th. (See top lines and page 67.)

FIDELITY PHENIX FIRE INSURANCE CO, Mikels & Bradbury agts 310 Scripps Bldg 525 C. (See right side lines and page 49.)

FIDELITY & DEPOSIT CO (of Maryland) E L Kendall agent 602 Spreckels Bldg 121 Broadway. (See front cover and page 48.)

FIREMAN' FUND INSURANCE CO (San Francisco) Charles W Oesting agt 242 Spreckels Bldg 121 Broadway. (See front cover and page 49.)

FIREMAN' FUND INSURANCE CO, Wankowski-Osborn CO, Inc. agents 341-343 Spreckels Bldg 121 Broadway. (See right top lines and page 68).

HARTFORD FIRE INSURANCE CO OF HARTFORD, CONN., Masten & Kendall agts 919, 6th. (See right bottom lines and page 48.)

HOME INSURANCE CO (New York) Charles W Oesting agt 242 Spreckels Bldg 121 Broadway. (See front cover and page 49.)

INSURANCE COMPANY OF NORTH AMERICA Barney & Barney agts 207-209 Scripps Bldg 525 C. (See right side lines and page 47.)

INSURANCE CO OF THE STATE OF PENNSYLVANIA, E L Kendall agt 602 Spreckels Bldg 121 Broadway. (See front cover and page 48.)

Insurance Co of the State of Pennsylvania, Thos A Wakeling agt 121 Bway rm 233.

LIVERPOOL & LONDON & GLOBE INSURANCE CO (Liverpool, Eng.) Kettner & Salmons agts 217 Timken Bldg 861, 6th. (See right bottom lines and page 48.)

MARYLAND MOTOR CAR INSURANCE CO (Baltimore, Md.) Charles W Oesting age 242 Spreckels Bldg 121 Broadwap. (See front cover and page 49.)

OCEAN ACCIDENT AND GUARANTEE CORP (Ltd) Herbert N Neale Co agents 121 Broadway rm 443. (See front cover and page 51.)

PACIFIC AUTOMOBILE INDEMNITY EXCHANGE E L Kendall agent 602 Spreckels Bldg 121 Broadway. (See front cover and page 48.)

STEINWAY PIANOS
VICTOR TALKING MACHINES

GRAY MAW MUSIC CO. INC.

EVERYTHING IN MUSIC
BOTH PHONES
1256-1260 FIFTH ST.

W. F. LUDINGTON CO.
234-235 SPRECKELS BLDG.
GENERAL INSURANCE AND SURETY BONDS MARINE INSURANCE

PHOENIX ASSURANCE COMPANY LTD. (of London, Eng.) Geo W Bowler agent 701, 6th.

PHOENIX ASSURANCE COMPANY (London) John Burnham & Co agts 212 Timken Bldg 861, 6th. (See left top lines and page 67.)

PHOENIX ASSURANCE COMPANY (of London, Eng.) Leighton McMurtrie Co agts 320 Broadway. (See left top lines and page 67.)

QUEEN INSURANCE CO OF AMERICA Leighton McMurtrie Co agts, 320 Broadway. (See left top lines and page 67.)

ROYAL INSURANCE CO E L Kendall agent 602 Spreckels Bldg 121 Broadway. (See front cover and page 48.)

ROYAL INDEMNITY CO Neal & Home gen agts 625 E. (See left side lines and page 51.)

ST PAUL FIRE & MARINE INSURANCE CO, Barney & Barney agts 207-209 Scripps Bldg 525 C. (See right side lines and page 47.)

SEA INSURANCE CO (Ltd) (Liverpool, Eng.) M F Zent agt 207 American National Bank Bldg 1007, 5th. (See left side lines and page 52.)

WILLIAMSBURG CITY FIRE INSURANCE CO. OF NEW YORK, Rood-Peters Co agts 603 American Natl Bank Bldg 1007, 5th. (See left side lines and page 68.)

WILLIAMSBURG CITY FIRE INSURANCE CO, R J Walsh & Co. agts 730 E. (See right side lines and page 68.)

Insurance Companies—Automobile Liability

AMERICAN AUTOMOBILE INSURANCE CO (of St Louis) E L Kendall agent 602 Spreckels Bldg 121 Broadway. (See front cover and page 48.)

FIDELITY & CASUALTY CO. (of New York) W F Ludington Co. general agent 234 Spreckels Bldg 121 Broadway. (See right top lines and page 49).

Guardian Casualty and Guaranty Co, of Utah, Thos A Wakeling agt 121 Broadway rm 233.

MARYLAND CASUALTY CO (Baltimore, Md.) Wankowski-Osborn Co. Inc. agents 341-343 Spreckels Bldg 121 Broadway. (See right top lines and page 68.)

ROYAL INDEMNITY CO. E L Kendall agent 602 Spreckels Bldg 121 Broadway. (See front cover and page 48.)

Insurance Companies—Boilers

HARTFORD STEAM BOILER INSPECTION & INSURANCE CO, Masten & Kendall agts 919, 6th. (See right bottom lines and page 48.)

MARYLAND CASUALTY CO (Baltimore, Md.) Wankowski-Osborn Co, Inc, agts, 341-343 Spreckels Bldg 121 Broadway. (See right top lines and page 68).

Insurance Companies—Bonds

COMMONWEALTH BONDING AND CASUALITY INSURANCE CO, Rood-Peters Co agts 603 American Natl Bank Bldg 1007, 5th. (See left side lines and page 68).

GLOBE INDEMNITY COMPANY Kettner & Salmons agts 217 Timken Bldg 861, 6th. (See right bottom lines and page 48.)

ROYAL INDEMNITY CO, E L Kendall agent 602 Spreckels Bldg 121 Broadway. (See front cover and page 48.)

Insurance Companies—Burglary

FIDELITY & CASUALTY CO. (of New York) W F Ludington Co, general agent 234 Spreckels Bldg 121 Broadway. (See right top lines and page 49.)

FIDELITY & DEPOSIT CO. (of Maryland) E L Kendall agent 602 Spreckels Bldg 121 Broadway. (See front cover and page 48.)

LONDON GUARANTEE & ACCIDENT CO, Barney & Barney agts 207-209 Scripps Bldg 525 C. (See right side lines and page 47.)

MARYLAND CASUALTY CO. (Baltimore, Md.) Wankowski-Osborn Co. Inc. agents 341-343 Spreckels Bldg 121 Broadway. (See right top lines and page 68.)

Ross & George
Bookbinders
Blank Book Manufacturers
and Paper Rulers
860 Third

Frye & Smith
Print This Directory
856 Third St. San Diego

Hartwell Electric Co.
955 SIXTH STREET

GENERAL SUPPLIES
WIRING CONTRACTORS
FIXTURE DEALERS

An Accident is not Always a Disaster
If you have FIRST called on
NEAL & HOME
625 E St.

Pfahler Buelow & Fisher
Commercial Linotype Compositors
860 3RD

Insurance Companies—Burglary (Continued)

MASSACHUSETTS BONDING & INSURANCE CO. (Boston, Mass.) Charles W Oesting agt 242 Spreckels Bldg 121 Broadway. (See front cover and page 49.)

NATIONAL SURETY CO. (of New York) W F Ludington Co. representative 234 Spreckels Bldg 121 Broadway. (See right top lines and page 49.)

NEW JERSEY FIDELITY & PLATE GLASS INSURANCE CO. Barney & Barney agents 207-209 Scripps Bldg 525 C. (See right side lines and page 47.)

OCEAN ACCIDENT AND GUARANTEE CORP (Ltd) Herbert N. Neale Co agents 121 Broadway rm 443. (See front cover and page 51.)

ROYAL INDEMNITY CO. E L Keudall agent 602 Spreckels Bldg 121 Broadway. (See front cover and page 48.)

UNITED STATES FIDELITY & GUARANTY CO. (Baltimore. Md.) Charles W Oesting agt 242 Spreckels Bldg 121 Broadway. (See front cover and page 49.)

Insurance Companies—Casualty

Guardian Casualty & Guaranty Co, of Utah, Thos A Wakeling agt 121 Bway rm 233.

New England Casualty Co. of Boston Thos A Wakeling agt 121 Bway rm 233.

Insurance Companies—Compensation

COMMONWEALTH BONDING AND CASUALTY INSURANCE CO. Rood-Peters Co agts 606 American National Bank Bldg 1007, 5th. (See left side lines and page 68.)

Insurance Companies—Credit

AMERICAN CREDIT-INDEMNITY CO, E L Kendall agent 602 Spreckels Bldg 121 Broadway. (See front cover and page 48.)

OCEAN ACCIDENT & GUARANTEE CORP (Ltd.) Herbert N Neale Co agents 121 Broadway rm 443. (See front cover and page 51.)

ROYAL INDEMNITY CO, E L Kendall agt 602 Spreckels Bldg 121 Broadway. (See front cover and page 48.)

Insurance Companies—Elevator

LONDON GUARANTEE & ACCIDENT CO, Barney & Barney agents 207-209 Scripps Bldg 525 C. (See right side lines and page 47.)

MARYLAND CASUALTY CO. (Baltimore, Md.) Wankowski-Osborn Co. Inc. agents 341-343 Spreckels Bldg 121 Broadway. (See right top lines and page 68.)

MASSACHUSETTS BONDING & INSURANCE CO. (Boston, Mass.) Charles W Oesting agt 242 Spreckels Bldg 121 Broadway. (See front cover and page 49.

OCEAN ACCIDENT AND GUARANTEE CORP (Ltd.) Herbert N Neale Co agts 443 Spreckels Bldg 121 Broadway. (See front cover and page 51.)

ROYAL INDEMNITY CO. E L Kendall agent 602 Spreckels Bldg 121 Broadway. (See front cover and page 48.)

UNITED STATES FIDELITY & GUARANTY CO. (Baltimore, Md.) Charles W Oesting agt 242 Spreckels Bldg 121 Broadway. (See front cover and page 49.)

Insurance Companies—Employers Liability

Employers Indemnity Exchange, Russell & Russell agts 1015, 1st rm 511.

FIDELITY & DEPOSIT CO. (of Maryland) E L Kendall agent 602 Spreckels Bldg 121 Broadway. (See front cover and page 48.)

LONDON GUARANTEE & ACCIDENT CO, Barney & Barney agts 207-209 Scripps Bldg 525 C. (See right side lines and page 47.)

ROYAL INDEMNITY CO. E L Kendall agent 602 Spreckels Bldg 121 Broadway. (See front cover and page 48.)

PHONE MAIN 4312
A.D.PIERSALL
855 5TH ST SAN DIEGO CAL
INSURANCE

CALL AND SEE ME AT
855 FIFTH STREET

PHONE MAIN 4312
A.D.PIERSALL
855 5TH ST SAN DIEGO CAL
INSURANCE

HEMSTOCK & DAVIS, FUNERAL DIRECTORS
1752 FOURTH ST. PHONES, MAIN 2634, HOME 1913

Insurance Companies—Fidelity

FIDELITY & CASUALTY CO. (of New York) W F Ludington Co. general agent 234 Spreckels Bldg 121 Broadway. (See right top lines and page 49.)

NATIONAL SURETY CO. (of New York) W F Ludington Co. representative 234 Spreckels Bldg 121 Broadway. (See right top lines and page 49.)

Insurance Companies—Fire

AETNA (of Hartford, Conn.) W F Ludington Co, sole representative 234 Spreckels Bldg 121 Broadway. (See right top lines and page 49.)

AGRICULTURAL INSURANCE CO. (Watertown, N. Y.) M F Zent agt 207 American Natl Bank Bldg 1007, 5th. (See left side lines and page 52.)

AMERICAN CENTRAL INSURANCE CO. Barney & Barney agents, 207-209 Scripps Bldg 525 C. (See right side lines and page 47.)

American Insurance Co, Harry Fisher & Co agts 240 C.

Boston Insurance Co, Harry Fisher & Co agts 240 C.

BRITISH UNDERWRITERS, R J Walsh & Co, agts 730 E. (See right side lines and page 68.)

CALEDONIAN-AMERICAN INSURANCE CO. (of N. Y.) R J Walsh & Co agts 730 E. (See right side lines and page 68.)

CALIFORNIA FIRE INSURANCE CO (of San Francisco) R J Walsh & Co agts 730 E. (See right side lines and page 68.)

CALIFORNIA INSURANCE CO (San Francisco) Kettner & Salmons agts 217 Timken Bldg 861, 6th. (See right bottom lines and page 48.)

CENTURY INSURANCE CO (Edinburgh) Charles W Oesting agt 242 Spreckels Bldg 121 Broadway. (See front cover and page 49.)

COLONIAL FIRE UNDERWRITERS (Hartford, Conn.) John Burnham & Co. agts 212 Timken Bldg 861, 6th. (See left top lines and page 67.)

COLUMBIAN NATIONAL FIRE INS. CO (Detroit) Charles W Oesting agt 242 Spreckels Bldg 121 Broadway. (See front cover and page 49.)

COMMERCIAL UNION ASSURANCE CO LTD. (London, Eng.) Wankowski-Osborn Co. Inc. agents 341-343 Spreckels Bldg 121 Broadway. (See right top lines and page 68.)

COMMONWEALTH INSURANCE CO. OF NEW YORK Herbert N Neale Co agents 443 Spreckels Bldg 121 Broadway. (See front cover and page 51.)

CONNECTICUT FIRE INSURANCE CO. (Hartford, Conn.) Wankowski-Osborn Co. Inc. agents 341-343 Spreckels Bldg 121 Broadway. (See right top lines and page 68.)

CONTINENTAL INSURANCE CO. (New York) Charles W Oesting agt 242 Spreckels Bldg 121 Broadway. (See front cover and page 49.)

DELAWARE UNDERWRITERS 310 Scripps Bldg.

DELAWARE UNDERWRITERS Piersall Investment Co. agts 855, 5th rm 5. (See left bottom lines and page 50.)

Dubuque Fire Marine Insurance Co, Lancaster & Lancaster agts 413 Bway. (See page 48.)

DUQUESNE UNDERWRITERS OF PITTSBURG, Rood-Peters Co. agts 603 American Natl Bank Bldg 1007, 5th. (See left side lines and page 68.)

ENGLISH-AMERICAN UNDERWRITERS, Wankowski-Osborn Co. Inc agts 341-343 Spreckels Bldg 121 Broadway. (See right top lines and page 68.)

FIDELITY PHENIX FIRE INSURANCE CO, R S Babcock agt 635 Broadway. (See page 67.)

FIDELITY-PHENIX FIRE INSURANCE CO. (of N Y) Mikels & Bradbury agts 310 Scripps Bldg 525 C. (See right side lines and page 49.)

FIDELITY UNDERWRITERS OF NEW YORK, Rood-Peters Co agts 603 American Natl Bank Bldg 1007, 5th. (See left side lines and page 68.)

Ross & George

Bookbinders

Blank Book Manufacturers

and Paper Rulers

860 Third

Frye & Smith

Print This Directory

856 Third St. San Diego

CANDIES LIGHT LUNCHES

KEMP'S SODAS

209-211 BROADWAY

The Underground Geography of San Diego is no pipe dream to
R. G. TREFZGER THE HEIGHTS PLUMBER 1405 University Ave. He is a pioneer and knows the lay of the pipe and can save you money
TELEPHONES HILLCREST 368, HOME 9426

J. C.
Packard
BOOK STORE and PRINT SHOP
CIRCU-LATING LIBRARY
831
SIXTH ST.

Pfahler Buelow & Fisher
Commercial Linotype Compositors
860 3RD

Insurance Companies—Fire (Continued)

FIREMAN'S FUND INSURANCE CO (of San Francisco) Leighton McMurtrie Co agts 320 Broadway. (See left top lines and page 67.)

FIREMAN'S FUND INSURANCE CO (San Francisco) Wankowski-Osborn Co. Inc. agents 341-343 Spreckels Bldg 121 Broadway. (See right top lines and page 68.)

FIREMAN'S INSURANCE CO. Barney & Barney agents 207-209 Scripps Bldg 525 C. (See right side lines and page 47.)

FIREMEN'S UNDERWRITERS AGENCY (of Newark) E L Kendall agent 602 Spreckels Bldg 121 Broadway. (See front cover and page 48.)

Franklin Fire Insurance Co, Harry Fisher & Co, agts 240 C.

FRANKLIN INSURANCE CO. Neal & Home agents 625 E. (See left side lines and page 50.)

GERMAN ALLIANCE INSURANCE Association S W Grier Co agts 1108, 4th. (See left top lines and page 47.)

German Fire Ins. Co. (of Pittsburg) T H Carroll agt 413 Bway.

German Fire Insurance Co of Pittsburg, Lancaster & Lancaster agts 413 Bway.

Girard Fire & Marine Ins Co. of Phila. Lancaster & Lancaster agts 413 Bway.

Hamburg Bremen Insurance Co, Harry Fisher & Co agts 240 C.

Hamilton Fire Insurance Co of N Y, E J Jacobson agt.

HANOVER FIRE INSURANCE CO, (New York) Fintzelberg & Steinmetz agents 759, 6th. (See left bottom lines and page 67.)

HANOVER FIRE INSURANCE CO. Piersall Investment Co. agts 855, 5th rm 5. (See left bottom lines and page 50.)

HARTFORD FIRE INSURANCE CO. (of Hartford, Conn.) Masten & Kendall agts 919, 6th. (See left bottom lines and page 48.)

HARTFORD FIRE INSURANCE CO. (of Hartford, Conn.) W F Ludington co. representative 234 Spreckels Bldg 121 Broadway. (See right top lines and page 49.)

HARTFORD FIRE INSURANCE CO. Lighton McMurtrie Co. agts 320 Broadway. (See left top lines and page 67.)

HOME FIRE INSURANCE CO. OF UTAH Masten & Kendall agents 919, 6th. (See right bottom lines and page 48.)

HOME INSURANCE CO. (New York) Charles W Oesting agt 242 Spreckels Bldg 121 Broadway. (See front cover and page 49.)

IMPERIAL ASSURANCE COMPANY (New York) John Burnham & Co. agts 212 Timken Bldg 861, 6th. (See left top lines and page 67.)

INSURANCE COMPANY OF NORTH AMERICA Barney & Barney agts 207-209 Scripps Bldg 525 C. (See right side lines and page 47.)

Insurance Co of State of Pennsylvania Thos A Wakeling agents 121 Bway rm 233.

Insurance Underwriters of Philadelphia Thos A Wakeling agent 121 Bway rm 233.

LIVERPOOL & LONDON & GLOBE INSURANCE CO (Liverpool, Eng.) Kettner & Salmons agts 217 Timken Bldg 861, 6th. (See right bottom lines and page 48.)

London Assurance Corporation, Harry Fisher & Co, agts 240 C.

LONDON UNDERWRITERS, Kettner & Salmons agts 217 Timken Bldg 861, 6th. (See right bottom lines and page 48.)

LONDON & LANCASHIRE FIRE INSURANCE CO (Liverpool, Eng.) Fintzelberg & Steinmetz agents 759, 6th. (See left bottom lines and page 67.)

Manchester Assurance Co, Harry Fisher & Co agts 240 C.

MICHIGAN COMMERCIAL INSURANCE CO. (Lansing, Mich.) John Burnham & Co. agts 212 Timken Bldg 861, 6th. (See left top lines and page 67.)

National-Ben Franklin Ins Co. Thos A Wakeling agt, 121 Bway rm 233.

National Fire Insurance Co, Harry Fisher & Co. agts 240 C.

NATIONAL UNION FIRE INSURANCE CO (Pittsburgh, Pa.) Chas. W Oesting agt 242 Spreckels Bldg 121 Broadway. (See front cover and page 49.)

SAN DIEGO TILE & WOODSTONE CO. Contractors and Jobbers in all kinds of Floor, Wall and Mantel Tile
EXCLUSIVE AGENTS FOR WOODSTONE In San Diego and Imperial Counties
DISPLAY ROOMS, OFFICE AND WAREHOUSE: 758 FRONT ST.
MAIN 4871

If it's building material you want, see **THE DIXIE LUMBER AND SUPPLY CO.**

WE SELL EVERYTHING TO BUILD ANYTHING

BOTH PHONES — UNIVERSITY AVE. AND OHIO ST.

Netherlands Life & Fire Ins Co. of The Hague, Lancaster & Lancaster agts 413 Bway. (See page 48.)

NEW AMSTERDAM CASUALTY CO. E L Kendall agent 602 Spreckels Bldg 121 Broadway. (See front cover and page 48.)

NEW BRUNSWICK FIRE INSURANCE CO. (of N. J.) R J Walsh & Co. agts 730 E. (See right side lines and page 68.)

NEW JERSEY FIRE INSURANCE CO. H A Cameron Co. agents 531 Union Bldg 235 Broadway. (See right top lines and page 46.)

NEW YORK UNDERWRITERS AGENCY OF THE HARTFORD FIRE INSURANCE CO. Masten & Kendall Agents 919, 6th. (See right bottom lines and page 48.)

NEW ZEALAND INSURANCE CO. (of New Zealand) W F Ludington Co. sole representative 234 Spreckels Bldg 121 Broadway. (See right top lines and page 49.)

NIAGARA FIRE INSURANCE CO. (New York) Kettner & Salmons agts 217 Timken Bldg 861, 6th. See right bottom lines and page 48.)

NORTH BRITISH & MERCANTILE INSURANCE CO, Barney & Barney agents 207-209 Scripps Bldg 525 C. (See right side lines and page 47.)

NORTH RIVER FIRE INSURANCE CO. Mikels & Bradbury agts 310 Scripps Bldg 525 C. (See right side lines and page 49).

Northern Assurance Co. Harry Fisher & Co. agts 240 C.

OCCIDENTAL FIRE INSURANCE CO. H A Cameron Co. agents 531 Union Bldg 235 Broadway. (See right top lines and page 46.)

Orient Insurance Co. Harry Fisher & Co. agts 240 C.

Pacific Fire Insurance Co of New York, Thos A Wakeling agt 121 Bway rm 233.

Pennsylvania Fire Ins Co. 1015, 1st rm 508.

PENNSYLVANIA FIRE INSURANCE CO R S Babcock agt 635 Broadway (See page 67.)

PEOPLES NATIONAL FIRE INSURANCE CO (Philadelphia, Pa.) Kettner & Salmons agts 217 Timken Bldg 861, 6th. (See right bottom lines and page 48.)

PHILADELPHIA UNDERWRITERS (Philadelphia, Pa.) Kettner & Salmons agts 217 Timken Bldg 861, 6th. (See right bottom lines and page 48.)

PHOENIX ASSURANCE COMPANY LTD. (of London, Eng.) Geo W. Bowler agent 701, 6th.

PHOENIX ASSURANCE COMPANY (London) John Burnham & Co. agts, 212 Timken Bldg 861, 6th. (See left top lines and page 67.)

Phoenix Assurance Co Ltd. (of London) L R Lancaster agt 413 Bway.

PHOENIX ASSURANCE COMPANY (of London, Eng.) Leighton McMurtrie Co. agts, 320 Broadway. (See left top lines and page 67.)

PROTECTOR UNDERWRITERS John Burnham & Co. agts, 212 Timken Bldg 861, 6th. (See left top lines and page 67.).

PRUSSIAN NATIONAL INSURANCE CO. Mikels & Bradbury agts, 310 Scripps Bldg 525 C. (See right side lines and page 49.)

Prussian National Ins. Co. Russell & Russell agts 1015, 1st rm 511.

PRUSSIAN NATIONAL INSURANCE CO. (Germany) Harold E Swayne agt 207 Watts bldg 520 E.

QUEEN INSURANCE CO OF AMERICA, Leighton McMurtrie Co. agts 320 Broadway. (See left top lines and page 67.)

REPUBLIC UNDERWRITERS, H A Cameron Co. agts 531 Union Bldg 235 Broadway. (See right top lines and page 46.)

RHODE ISLAND FIRE INS. CO. Wankowski-Osborn Co. Inc. agents 341-343 Spreckels Bldg 121 Broadway. (See right top lines and page 68.)

ROYAL INSURANCE CO. LTD. (Liverpool, Eng.) Wankowski-Osborn Co. Inc. agents, 341-343 Spreckels Bldg 121 Broadway. (See right top lines and page 68.)

Ross & George

Bookbinders

Blank Book Manufacturers

and Paper Rulers

860 Third

Frye & Smith

Print This Directory

856 Third St. San Diego

TIP-TOP AND KLEEN MAID BREAD

MANUFACTURED BY **SNOWFLAKE BAKING CO.**

HOME 1047 MAIN 47

SOLD BY ALL GROCERS

THE BARKER-GILMORE SPORTING GOODS COMPANY 1118 FOURTH STREET

Hambley and Smith Hambley and Smith Hambley and Smith Hambley and Smith Hambley and Smith Hambley and Smith Hambley and Smith Funeral Directors 1570 4th Tels M. 139 Home 1139

Pfahler Buelow & Fisher

Commercial Linotype Compositors

860 3RD

Insurance Companies—Fire (Continued)

ST PAUL FIRE & MARINE INSURANCE CO. (St Paul, Minn.) Kettner & Salmons agts 217 Timken Bldg 861, 6th. (See right bottom lines and page 48.)

ST PAUL FIRE & MARINE INSURANCE CO. OF ST PAUL, Masten & Kendall agts 919, 6th. (See right bottom lines and page 48.)

Scotch Underwriters Fire Ins Co, Jn Fleming res agt, 1025, 4th rm 424.

SCOTTISH UNION & NATIONAL INSURANCE CO. (of Edinburgh) W F Ludington Co. sole representative 234 Spreckels Bldg 121 Broadway. (See right top lines and page 49.)

Security Insurance Co. Harry Fisher & Co. agts 240 C.

SPRINGFIELD FIRE AND MARINE INSURANCE CO. (of Springfield, Mass.) Leighton McMurtrie Co. agts 320 Broadway. (See left top lines and page 67.)

Stuyvesant Insurance Co. of New York, Thos A Wakeling agt 121 Bway rm 233.

SUN INSURANCE CO (London, Eng.) Neal & Home agents 625 E. (See left side lines and page 50.)

SUN INSURANCE OFFICE OF LONDON, Chas W Oesting agt 242 Spreckels Bldg 121 Broadway. (See front cover and page 49.)

SUN UNDERWRITERS AGENCY S W Grier Co agts 1108, 4th. (See left top lines and page 47.)

UNION ASSURANCE SOCIETY LTD. (London, Eng.) Kettner & Salmons agts 217 Timken Bldg 861, 6th. (See right bottom lines and page 48.)

United States Fire Ins. Co. of New York, Lancaster & Lancaster agts 413 Bway. (See page 48.)

Westchester Fire Insurance Co, Harry Fisher & Co, agts 240 C.

WESTERN ASSURANCE CO. (Toronto, Canada) Charles W Oesting agt 242 Spreckels Bldg 121 Broadway. (See front cover and page 49.)

WESTERN ASSURANCE CO. G C Arnold & Son agents 1312, 5th. (See left side lines and page 66.)

Insurance Companies—General Liability

CHICAGO BONDING & SURETY CO. (of Chicago, Ill.) M F Zent agt, 207 American National Bank Bldg 1007, 5th. (See left side lines and page 52.)

FIDELITY & CASUALTY CO. (of New York) W F Ludington Co, general agent 234 Spreckels Bldg 121 Broadway. (See right top lines and page 49.)

FIDELITY & DEPOSIT CO. (of Maryland) E L Kendall agent 602 Spreckels Bldg 121 Broadway. (See front cover and page 48.)

GLOBE INDEMNITY COMPANY, Kettner & Salmons agents 217 Timken Bldg 861, 6th. (See right bottom lines and page 48.)

MASSACHUSETTS BONDING & INSURANCE CO. (Boston, Mass.) Charles W Oesting agt 242 Spreckels Bldg 121 Broadway. (See front cover and page 49.)

NEW AMSTERDAM CASUALTY CO. (New York) John Burnham & Co, agts 212 Timken Bldg 861, 6th. (See left top lines and page 67.)

NEW AMSTERDAM CASUALTY CO. E L Kendall agent 602 Spreckels Bldg 121 Broadway. (See front cover and page 48.)

ROYAL INDEMNITY CO. E L Kendall agent 602 Spreckels Bldg 121 Broadway. (See front cover and page 48).

UNITED STATES FIDELITY & GUARANTY CO. (Baltimore, Md.) Chas W Oesting agt 242 Spreckels Bldg 121 Broadway. (See front cover and page 49.)

Insurance Companies—Health

FIDELITY & CASUALTY CO. (of New York) W F Ludington Co. sole representative 234 Spreckels Bldg 121 Broadway. (See left side lines and page 49.)

FIDELITY & DEPOSIT CO. (of Maryland) E L Kendall. agent 602 Spreckels Bldg 121 Broadway. (See front cover and page 48.)

MARYLAND CASUALTY CO. (Baltimore, Md.) Wankowski-Osborn Co. Inc. agents 341-343 Spreckels Bldg 121 Broadway. (See right top lines and page 68.)

SAN DIEGO MARINE CONSTRUCTION COMPANY
FOOT OF SAMPSON ST. FORMERLY FELLOWS BOAT WORKS TELS. MAIN 4363, HOME 3467
BOATS!! BOATS!! BOATS!! BOATS!!

RECTOR SYSTEM GAS HEATING
Erling Rohde AGENT
833 EIGHTH ST. MAIN 1743 HOME 3473

MASSACHUSETTS BONDING & INSURANCE CO. (Boston, Mass.) Charles W Oesting agt 242 Spreckels Bldg 121 Broadway. (See front cover and page 49.)
NEW AMSTERDAM CASUALTY CO. E L Kendall agent 602 Spreckels Bldg 121 Broadway. (See front cover and page 48.)
OCEAN ACCIDENT AND GUARANTEE CORP. (Ltd.) Herbert N Neale Co. agents 443 Spreckels Bldg 121 Broadway. (See front cover and page 51.)
ROYAL INDEMNITY CO, E L Kendall agent 602 Spreckels Bldg 121 Broadway. (See front cover and page 48.)
UNITED STATES FIDELITY & GUARANTY CO. (Baltimore, Md.) Charles W Oesting agt 242 Spreckels Bldg. 121 Broadway. (See front cover and page 49.)

Insurance Companies—Health and Accident

Aetna Life Insurance Co, John Fleming dist agt 1025, 4th rm 424.
FIDELITY AND DEPOSIT CO, E L Kendall agt, 633 Spreckels Bldg 121 Broadway. (See back cover and page 48.)
PACIFIC MUTUAL LIFE INSURANCE CO. Neal & Home supts of health and accident dept monthly premium division 625 E. (See left side lines and page 50.)
ROYAL INDEMNITY CO, Neal & Home agents 625 E. (See left side lines and page 50.)

Insurance Companies—Liability

COMMONWEALTH BONDING AND CASUALTY INSURANCE CO, Rood-Peters Co agts 603 American Natl Bank Bldg 1007, 5th. (See left side lines and page 68.)
EMPLOYERS' PUBLIC, Wankowski-Osborn Co. Inc. agents 341-343 Spreckels Bldg 121 Broadway. (See right top lines and page 68.)
FRANKFORT GENERAL INSURANCE CO. Piersall Investment Co. agts 855, 5th rm 5. (See left bottom lines and page 50.)
HARTFORD FIRE INSURANCE CO of Hartford Conn Masten & Kendall agts, 919, 6th. (See right bottom lines and page 48.)
LEIGHTON McMURTRIE CO, 320 Brodway. (See left top lines and page 67.)
London & Lancashire Guaranty & Accident Co, Harry Fisher & Co, agts 240 C.
MASSACHUSETTS BONDING & INSURANCE CO, (of Boston Mass) Leighton McMurtrie Co agts, 320 Broadway. (See left top lines and page 67.)
OCEAN ACCIDENT & GUARANTEE CORPORATION LTD R S Babcock agt, 635 Broadway. (See page 67.)
OCEAN ACCIDENT & GUARANTEE CORP (ltd), Herbert N Neale Co, general agents for San Diego and Imperial Co, 443 Spreckels Bldg 121 Broadway. (See front cover and page 51.)
PACIFIC COAST CASUALTY CO, S W Grier Co agents, 1108, 4th. (See left top lines and page 47.)
ROYAL INDEMNITY CO, E L Kendall agent, 602 Spreckels Bldg 121 Broadway. (See front cover and page 48).

Insurance Companies Life

Aetna Life Insurance Co, John Fleming dist agt 1025, 4th rm 424.
American National Ins Co, 1015, 1st. rm 316.
EQUITABLE LIFE ASSURANCE Society OF THE UNITED STATES Wankowski-Osborn Co, Inc agents, 314-343 Spreckels Bldg, 121 Broadway. (See right top lines and page 68.)
Great Republic Life Ins Co, Russell & Russell agts, 1015, 1st rm 511.
International Life Insurance Co, 861, 6th rm 420.
MANHATTAN LIFE INSURANCE CO. (New York) Charles W Oesting agt 242 Spreckels Bldg. 121 Broadway. (See front cover and page 49.)
MASSACHUSETTS MUTUAL LIFE INS. CO, E L Kendall agent 602 Spreckels Bldg 121 Broadway. (See front cover and page 48.)

Ross & George
Bookbinders
Blank Book Manufacturers
and Paper Rulers
860 Third

Frye & Smith
Print This Directory
856 Third St. San Diego

John Burnham & Company
212-214 TIMKEN BUILDING
REAL ESTATE
LOANS
AND INSURANCE

Ross & George

Bookbinders

Blank Book Manufacturers

and Paper Rulers

860 Third

Pfahler Buelow & Fisher

Commercial Linotype Compositors

860 3RD

Insurance Companies—Life (Continued)

Metropolitan Life Insurance Co. 121 Bway rms 244-246.

Mutual Life Insurance Co. 520 E rm 307.

Northwestern Mutual Life Insurance Company (Milwaukee, Wis.) J A Bailey special agt 742, 12th.

OCEAN ACCIDENT & GUARANTEE CORP LTD. (New York) Charles W Oesting agt 242 Spreckels Bldg 121 Broadway. (See front cover and page 49.)

Occidental Life Ins Co, 1007, 5th rm 609.

PACIFIC MUTUAL LIFE INSURANCE CO, Neal & Home supts health and accident dept, monthly premium division, 625 E. (See left side lines and page 50.)

Penn Mutual Life Insurance Co. (of Phila.) 235 Bway rm 504.

PROVIDENT LIFE & TRUST CO. E T Lyon agt, 414 Owl Drug Bldg, 1025, 4th.

PROVIDENT LIFE & TRUST CO, R S Babcock agt 635 Broadway. (See page 67).

Prudential Ins Co. 1015, 1st rm 305.

TRAVELERS INSURANCE CO. (Hartford, Conn.) Kettner & Salmons agts 217 Timken Bldg 861, 6th. (See right bottom lines and page 48.)

Western Life & Accident Co. 1015, 1st rm 215.

WESTERN STATES LIFE INSURANCE CO, A D Piersall agt rm 5 Fox-Heller Bldg 855, 5th.

Insurance Companies—Marine

FIREMAN'S FUND INSURANCE CO, (of San Francisco) Leighton McMurtrie Co agts 320 Broadway. (See left top lines and page 67.)

FIREMAN'S FUND INSURANCE CO, (San Francisco) Charles W Oesting agt 242 Spreckels Bldg 121 Broadway. (See front cover and page 49.)

HARTFORD FIRE INSURANCE CO OF HARTFORD, CONN, Masten & Kendall agts 916, 6th. (See right bottom lines and page 48.)

HOME INSURANCE CO (New York) Charles W Oesting agt 242 Spreckels Bldg 121 Broadway. (See front cover and page 49.)

INSURANCE COMPANY OF NORTH AMERICA, Barney & Barney agts 207-209 Scripps Bldg 525 C. (See right side lines and page 47.)

PHOENIX ASSURANCE COMPANY (of London, England) Leighton McMurtrie Co agts, 320 Broadway. (See left top lines and page 67.)

ROYAL INDEMNITY CO, E L Kendall agent 602 Spreckels Bldg 121 Broadway. (See front cover and page 48).

ST PAUL FIRE & MARINE INSURANCE CO (of St Paul) (Marine Dept) W F Ludington Co representative, 234 Spreckels Bldg 121 Broadway. (See right top lines and page 49.)

ST PAUL FIRE & MARINE INSURANCE CO, of St Paul, Masten & Kendall agts 919, 6th. (See right bottom lines and page 48.)

SWISS MARINE INSURANCE CO, (Zurich) Wankowski-Osborn Co. Inc agents, 341-343 Spreckels Bldg 121 Broadway. (See right top lines and page 68.)

Insurance Companies—Plate Glass.

FIDELITY & DEPOSIT CO (of Maryland) E L Kendall agent 602 Spreckels Bldg 121 Broadway. (See front cover and page 48.)

FIDELITY & DEPOSIT CO (of Md) R J Walsh & Co agts 730 E. (See right side lines and page 68).

Great Eastern Casualty Co, Harry Fisher & Co agts, 240 C.

LEIGHTON McMURTRIE CO, 320 Broadway. (See left top lines and page 67.)

LLOYDS PLATE GLASS INSURANCE CO OF NEW YORK, Barney & Barney agents 207-209 Scripps Bldg 525 C. (See right side lines and page 47.)

London & Lancashire Guaranty & Accident Co, Harry Fisher & Co agts 240 C. (See page 46.)

MARYLAND CASUALTY CO (Baltimore, Md) Wankowski- Osborn Co Inc agents, 341-343 Spreckels Bldg 121 Broadway. (See right top lines and page 68.)

ORT IRON WORKS
PHONE MAIN 1920 11th AND M

F. W. BRADLEY CO.

FAMILY TRADE A SPECIALTY
TELS: HOME 1157, MAIN 157

Wholesale Wines and Liquors

Prompt Free Delivery

1058 FOURTH ST.

MASSACHUSETTS BONDING & INSURANCE CO (of Boston, Mass) Leighton McMurtrie Co agts, 320 Broadway. (See left top lines and page 67).

MASSACHUSETTS BONDING & INSURANCE CO, (Boston, Mass.) Charles W Oesting agt 242 Spreckels Bldg 121 Broadway. (See front cover and page 49.)

METROPOLITAN CASUALTY INSURANCE CO, Masten & Kendall agents, 919, 6th. (See right bottom lines and page 48.)

NEW AMSTERDAM CASUALTY CO, (New York) John Burnham & Co agts, 212 Timken Bldg 861, 6th. (See left top lines and page 67.)

NEW AMSTERDAM CASUALTY CO, E L Kendall agent 602 Spreckels Bldg 121 Broadway. (See front cover and page 48.)

New England Casualty Co, Thos A Wakeling agt, 121 Bway rm 233.

NEW JERSEY FIDELITY & PLATE GLASS INSURANCE CO, Barney & Barney agts 207-209 Scripps Bldg. (See right side lines and page 47.)

NEW YORK PLATE GLASS INSURANCE CO, Mikels & Bradbury agts 310 Scripps Bldg 525 C. (See right side lines and page 49.)

NEW YORK PLATE GLASS INSURANCE CO, Piersall Investment Co agts, 855, 5th rm 5. (See left bottom lines and page 50.)

OCEAN ACCIDENT AND GUARANTEE CORP (LTD), Herbert N Neale agent, 443 Spreckels Bldg 121 Broadway. (See front cover and page 51.

ROYAL INDEMNITY CO, E L Kendall agent, 602 Spreckels Bldg 121 Broadway. (See front cover and page 48.)

UNITED STATES FIDELITY & GUARANTY CO (Baltimore, Md) Charles W Oesting agt 242 Spreckels Bldg 121 Broadway. (See front cover and page 49.)

Insurance Companies—Steam Boiler.

HARTFORD STEAM BOILER INSPECTION & INSURANCE CO, (Hartford, Conn.) Charles W Oesting agt 242 Spreckels Bldg 121 Broadway. (See front cover and page 49.)

HARTFORD STEAM BOILER INSPECTION & INSURANCE CO, (Hartford, Conn.) Masten & Kendall agents, 919, 6th. (See right bottom lines and page 48.)

MARYLAND CASUALTY CO, (Baltimore, Md) Wankowski-Osborn Co Inc agents, 341-343 Spreckels Bldg 121 Broadway. (See right top lines and page 68.)

OCEAN ACCIDENT AND GUARANTEE CORP (LTD), Herbert N Neale Co agents 443 Spreckels Bldg 121 Broadway. (See front cover and page 51.)

Insurance Companies—Surety Bonds.

AMERICAN SURETY CO OF NEW YORK, Herbert N Neale Co agents 443 Spreckels Bldg 121 Broadway. (See front cover and page 51.)

CHICAGO BONDING AND SURETY CO (of Chicago, Ill), M F Zent agt, 207 American National Bank Bldg 1007, 5th. (See left side lines and page 52.)

FIDELITY & CASUALTY CO (of New York), W F Ludington Co general agent, 234 Spreckels Bldg 121 Broadway. (See right top lines and page 49.)

FIDELITY & DEPOSIT CO (of Maryland), E L Kendall agent 602 Spreckels Bldg 121 Broadway. (See front cover and page 48.)

MARYLAND CASUALTY CO (Baltimore, Md), Wankowski-Osborne Co Inc agents, 341-343 Spreckels Bldg 121 Broadway. (See right top lines and page 68.)

MASSACHUSETTS BONDING & INSURANCE CO (Boston, Mass), Charles W Oesting agt 242 Spreckels Bldg 121 Broadway. (See front cover and page 49.)

National Surety Co of New York, Harry Fisher & Co agts, 240 C.

NATIONAL SURETY CO (of New York), W F Ludington Co representative, 234 Spreckels Bldg 121 Broadway. (See right top lines and page 49.)

NEW AMSTERDAM CASUALTY CO, E L Kendall agent 602 Spreckels Bldg 121 Broadway. (See front cover and page 48.)

Barney & Barney

Insurance Bonds, Loans Liability Compensation

PACIFIC MUTUAL LIFE INS. CO.

E. P. RIECKER, Agt.

Scripps Bldg. Rooms 207-209

The Universal Health Association preserves and restores health

1550 3rd

LOTS OF MONEY

SAVED TO YOU BY LETTING US COLLECT YOUR RENTALS AND CARE FOR YOUR PROPERTIES

MASTEN & KENDALL

919 SIXTH STREET

PACIFIC PHONE MAIN 2728

B. H. VREELAND & CO.

409 AMERICAN NAT. BANK BLDG

PUBLIC ACCOUNTANTS

Johnson Connell & Saum

FUNERAL DIRECTORS

LADY ASSISTANT

Seventh and Broadway

TELEPHONES SUNSET, MAIN 158 HOME 1158

Naylor Gem Co.

Jewelers Miners and Cutters of Precious Stones

We have our own mines of Tourmaline, Beryl, Turquois, Hyacinth and Garnet

330 Broadway

U. S. Grant Hotel

Insurance Companies—Surety Bonds (Continued)

PACIFIC COAST CASUALTY CO, S W Grier Co agents, 1108, 4th. (See left top lines and page 47).

ROYAL INDEMNITY CO, E L Kendall agent, 602 Spreckels Bldg 121 Broadway. (See front cover and page 48.)

UNITED STATES FIDELITY & GUARANTY CO (Baltimore, Md), Charles W Oesting agt, 242 Spreckels Bldg 121 Broadway. (See front cover and page 49.)

Insurance Companies—Teams.

OCEAN ACCIDENT AND GUARANTEE CORP (LTD), Herbert N. Neale Co agents, 121 Broadway rm 443. (See front cover and page 51).

ROYAL INDEMNITY CO, E L Kendall agent 602 Spreckels Bldg 121 Broadway. (See front cover and page 48.)

Insurance Companies—Tourists Baggage.

HOME INSURANCE CO (New York) Charles W Oesting agt 242 Spreckels Bldg 121 Broadway. (See front cover and page 49.)

Insurance Companies—Workmens Compensation.

COMMONWEALTH BONDING AND CASUALTY INSURANCE CO, Rood-Peters Co agts, 603 American Natl Bank Bldg 1007, 5th. (See left side lines and page 68.)

FIDELITY & CASUALTY CO (of New York) W F Ludington Co, general agent 234 Spreckels Bldg 121 Broadway. (See right top lines and page 49.)

FIDELITY & DEPOSIT CO (of Maryland), E L Kendall agent, 602 Spreckels Bldg 121 Broadway. (See front cover and page 48.)

MARYLAND CASUALTY CO (Baltimore, Md) Wankowski-Osborn Co Inc. agents, 341-343 Spreckels Bldg 121 Broadway. (See right top lines and page 68.)

MASSACHUSETTS BONDING & INSURANCE CO (Boston, Mass), Charles W Oesting agt 242 Spreckels Bldg 121 Broadway. (See front cover and page 49.)

NEW AMSTERDAM CASUALTY CO, E L Kendall agent, 602 Spreckels Bldg 121 Broadway. (See front cover and page 48.)

OCEAN ACCIDENT AND GUARANTEE CORP (LTD) Herbert N Neale Co agents, 443 Spreckels Bldg 121 Broadway. (See front cover and page 51.)

PACIFIC COAST CASUALTY CO, S W Grier Co agents, 1108, 4th. (See left top lines and page 47.)

ROYAL INDEMNITY CO, E L Kendall agent, 602 Spreckels Bldg 121 Broadway. (See front cover and page 48.)

ROYAL INDEMNITY CO, Neal & Home agents, 625 E. (See left side lines and page 50.)

UNITED STATES FIDELITY & GUARANTY CO (Baltimore, Md) Charles W Oesting agt, 242 Spreckels Bldg 121 Broadway. (See front cover and page 49.)

Interior Finish.

DIXIE LUMBER & SUPPLY CO, University av and Ohio. (See right top lines and page 56.)

Interpreters.

Ronan F W, 1740 Newton av.

Inventors.

Ashlock H H, 1015, 1st rm 207.

Investment Brokers.

McMURTRIE LEIGHTON, financial correspondent, Penn Mutual Life Insurance Co of Philadelphia. (See left top lines and page 67).

Investment—Securities.

Stephens & Co, 235 Bway rm 318.

Investments.

AMES REALTY CO, 633-635 E. (See right side lines and page 66.)

ARNOLD G C & SON, 1312, 5th. (See left side lines and page 66.)

Fintzelberg & Steinmetz

RENTS COLLECTED, PROPERTY MANAGED

759 SIXTH STREET, Express Block

Sunset Main 829. Home 1329

Wankowski-Osborn Co., Inc.

REAL ESTATE, INSURANCE, SURETY BONDS

Home Phone 1315, Sunset 2029

341-342-343 Spreckels Theatre Building

BAJA CALIFORNIA INVESTMENT CO, 350-351 Spreckels Bldg.
Boone Investment Co, 235 Bway rm 402.
Brier Company, 6089 University av, E. S. D.
BURNHAM JOHN & COMPANY, 212-214 Timken Bldg 861, 6th. (See left top lines and page 67.)
California Ranch & Home Co, 1025, 4th rm 414.
Central Mortgage & Investment Co (Inc) 102 Bway.
Chestnut Investment Co, 964, 5th rm 204.
COLLIER D C & CO, 241 Broadway. (See top outside edge and page 65.)
Corporate Inv Co, 520 E rm 401.
Cuyamaca Building & Investment Co, 610 Watts Bldg.
DE WESTCOTTE CO THE, 1120, 5th.
Edmonds E A, 953, 8th rm 5.
Essery M R W, 1007, 5th rm 1106.
FINTZELBERG & STEINMETZ, 759, 6th. (See left bottom lines and page 67.)
HAYES REALTY CO THE, Oceanside (See adv Oceanside sec.)
Hickman E C, 1028, 4th.
Jewell Investment Co, 1007, 5th rm 212.
KENDALL E L 602 Spreckels Bldg 121 Broadway. (See front cover and page 48).
KETTNER & SALMONS, 217 Timken Bldg 861, 6th. (See right bottom lines and page 48.)
La Mesa Development Co, 1007, 5th rm 1113.
Lancaster & Lancaster, 413 Bway. (See page 48.)
Laybourn G R, 1025, 4th rm 308.
McMURTRIE LEIGHTON CO, 320 Broadway. (See left top lines and page 67.)
MASTEN & KENDALL 919, 6th. (See right bottom lines and page 48.)
O'NEALL CHARLES F, 529 Broadway. (See right top lines and page 50).
Pacific Finance & Investment Co, 1007, 5th rm 803.
Palomar Investment Co, 235 Bway rm 409.
PIERSALL INVESTMENT CO, 855, 5th rm 5. (See left bottom lines and page 50.)
ROGAN & COMPANY, Timken Bldg 861, 6th. (See front edge and page 14.)
SAN DIEGO INVESTMENT CO, 241 Broadway.
Sefton Investment Co, rm E Maryland Arcade 809, 6th.
Swayne E J, 520 E rm 207.
Timken Investment Co, 861, 6th rm 815.
Titus N R, 235 Bway rm 501.
WALSH R J & CO, 730 E. (See right side lines and page 68.)
WANKOWSKI-OSBORN CO INC, 341 343 Spreckels Bldg 121 Broadway. (See right top lines and page 68.)

Iron Works.

Barth Foundry & Machine Works, Nutmeg se cor California.
Bloess & Kullmann, 2673 N.
CALIFORNIA IRON WORKS (INC) foot of 7th. (See left top lines and page 57.)
City Ornamental Iron Wire and Brass Works, 2673 N.
ORT IRON WORKS, 11th and M. (See left bottom lines and page 57.)
Standard Iron Works, Beardsley and Colton av.
United Iron Works, 1821 Colton.

Irrigation Supplies.

CLEMMENS A J, Fallbrook. (See adv Fallbrook sec.)

Irrigation Systems.

SAN DIEGO GLAZED CEMENT PIPE CO (INC), 705 Central Mtge Bldg, factory 2810 N. (See page 25.)

Jellies and Extracts.

Bryant J D, 2940 National av.

Jewelers

Baranov Max, 955, 5th.
Berens E A, La Mesa.
Bishop W E, 532 E.
Bowers C E W, 1220, 5th.
Bowler B E, 1022, 3d.

IRWIN & CO.

HAY, GRAIN
FLOUR,
MILL FEEDS,
POULTRY
FEEDS,
GRAIN BAGS,
WOOL BAGS,
SACK
TWINE,
COAL

Main office
FOURTH AND K
PHONES:
MAIN 440
HOME 1440

Dairy in Mission Valley
Best Milk and Cream
ALLEN'S DAIRY
R. F. D. NO. 2
BOTH PHONES
MISSION VALLEY

4% MAKE YOUR SAVINGS MULTIPLY BY DEPOSITING WITH
SOUTHERN TRUST AND SAVINGS BANK
4% ON TERM DEPOSITS — 3% ON ORDINARY

LEIGHTON McMURTRIE CO.
320 BROADWAY, U. S. GRANT HOTEL BUILDING
REAL ESTATE
INSURANCE
MORTGAGE LOANS

PHONES:
HOME 1260
MAIN 260
G. C. ARNOLD & SON
Real Estate and Insurance
1312 FIFTH ST.

P. M. DAIRY ASS'N
An association of dairymen whereby we produce and deliver our own products in the form of sweet milk, cream, butter, ice cream, cottage cheese, buttermilk and all dairy products
12TH AND K
PHONES: HOME 2034
SUNSET 834

Jewelers (Continued)

Brough John, 721 S Evans.
Brown C A, 6016 University av, E. S. D.
Dahlquist J A, Otay.
Dale & Grenols, 740 E.
Daniel H L, 1106 Orange av, Coronado.
Dauchy A H, 1215, 5th.
Davis Saml, 1162, 5th.
Emerson B F, 564, 5th and Encanto.
Ernsting Co The, 915, 5th.
Fream Beecher, Escondido.
Funk H M, 745, 5th.
Hepner E A, 844, 4th.
Hymes Max, 818, 4th.
Jackson A S, 7900 Girard av, La Jolla.
Jean W V, 512 University av.
Jessop J & Sons, 952, 5th.
Lane & Co, 521 Bway.
McMullin W H, 2636 Marcey av.
Markman Fred, 763, 5th.
Marks Ellis, 807 5th.
Meadows W G, 745, 6th.
Morrow J D, Oceanside.
NAYLOR GEM CO, 330 Broadway. (See left side lines.)
Olsen & Sanders, 339 F.
Peck Chas, Ramona.
Pruner H W, 717 Market.
Schellberg C P, 515, 4th.
Schiller L M, 1025, 5th.
Schwartz Henry, 918, 6th.
Shapiro Benj, 825, 5th.
Shay F I, 426 F.
Solomon Isaiah, 543, 5th.
Stotsky C L, 565, 5th.
Thomas Jas, 142 Bway.
Thompson A C, 311 C.
Trell A C, 530 Bway.
Van Nostrand B F, 1865 National av.
Walton W B, 1021, 4th.
Wiard G M, Lakeside.
Wilson J C, 127 West F.

Jewelers—Manufacturing

ARNOLD & LINDSEY, 205 Watts Bldg 520 E.
Dibb Walter, 432 C rm 40.
Hodgson R E, 432 F rm 434.
Scribner I A, 855, 5th rm 1.
Wolfson David, 432 F rm 434.

Junk Dealers.

Frey Bros, 553, 3d.
Ginsburg Saml, 1101 Market.
Kaplan Edwd, 137 Market.
Segler Joseph, Escondido.
Shelley & Sons, 438, 5th.
Yeszin Nathan, 3714 Wabash.

Keys.

CRANDALL'S G H PARASOL AND KEY FACTORY, 1370, 5th. (See page 52.)

Kodaks and Supplies.

FITCH HERBERT R, 1243, 5th.
Jackman Wm J, 565 University av.
Taylor Harold A Co, 1139, 6th.

Label Printers—Color and Embossed.

SCHMIDT LITHOGRAPH CO, 804 Hollingsworth Bldg 606 S Hill, Los Angeles.

Ladies' Outing Apparel.

BARKER-GILMORE SPORTING GOODS COMPANY THE, 1118, 4th (See left top lines and page 72.)

Ladies' Tailors.

See also Dressmakers.)
FEINBERG MAX, 1355, 5th.
Green A & Son, 1131, 6th.
Hedine E P, 617 B.
KIRSHBAUM LOUIS, 414 B. (See left bottom lines and page 53.)
McCommins Richd, 1265, 3d.
Orlijans Morris, 432 C rm 53.
Rozman Frank, 1038, 5th rm 15.
Schuffman J J, 1821, 5th.
WIEGAND HENRY 1161, 4th. (See right side lines and page 52.)

Lamps—Electric.

Pacific Radiator & Lamp Shop, 1159, 2d.

Land and Water Companies.

Cuyamaca Water Co, 916, 8th.
El Cerrito Park Co, 121 Bway rm 542.
Fairmount Water Co, University av se cor Fairmount av, E. S. D.
Volcan Land & Water Co, 924, 8th. rm 28, and Ramona.

Lands.

California State Land Company, 841 Bway.

PARADISE VALLEY SANITARIUM
NATIONAL CITY, CAL.

H. A. CAMERON CO.
THE OFFICE OF EFFICIENCY
INSURANCE BONDS
UNION BUILDING
PHONES--MAIN 4953 HOME 1788

Chapman R A, 841 Bway.
Escondido Land & Town Co, Escondido.
Lemon Grove Land Co, Lemon Grove.
Old Pueblo Land Co, 1015, 1st rm 207.
South Coast Land Co, Del Mar.
Vista Land Co, Vista.

Land Appraisers.

Hayes J Chauncey jr, Oceanside.

Landscape Architects.

Lysle F G, 121 Bway rm 407.
Manahan F T, 729 E.

Lapidaries.

Hopping J W, 1230, 5th.
Lewis G H, 1312, 5th.
NAYLOR GEM CO, 330 Broadway. (See left side lines).

Lath.

BENSON LUMBER CO, Bay Front foot of Sigsbee. (See front cover and page 54.)
DIXIE LUMBER & SUPPLY CO, University av and Ohio. (See right top lines and page 56.)
McCORMICK CHAS R LUMBER CO, city sales office 923, 3d; office and yards 1955 Colton av. (See right top lines and page 55.)
SAN DIEGO LUMBER CO, 6th sw cor L. (See page 56.)
WESTERN LUMBER CO, foot of Columbia. (See page 55.)

Launches.

SAN DIEGO MARINE CONSTRUCTION CO, foot of Sampson. (See left bottom lines and page 17.)

Laundries.

Ambrecht L J, Encanto.
Austin F E, 3312, 5th.
Bay City Hand Laundry, 1932 India.
Best Albt, Encanto.
Candevan Peter, 951 Front.
Clos Edith Mrs, 1243 Union.
Coronado French Hand Laundry 1225 Orange av, Coronado.
Electric Laundry Co, 1460 I.
ESCONDIDO STEAM LAUNDRY, Escondido. (See adv Escondido sec.)
Excelsior Laundry Co, 1130-1140 Columbia.
Feely D J, 627, 16th.
French Laundry, 702 Front.
Hoyt & Groves, 7881 Girard av, La Jolla.
I X L LAUNDRY CO, 947 I.
Mills Anna Mrs, 1264 Union.
Munger's Laundry Co of San Diego, 16th se cor Logan av.
Murphy Rose Mrs., 211 Ash.
New French Laundry 3934, 9th.
New Method Wet Wash Laundry, 2995 K.
Oceanside Steam Laundry, Oceanside.
Point Loma Laundry, Roseville.
Robinson M E Mrs, 118 W Ash.
San Diego Steam Laundry, 1170 State
Sanitary Laundry Co, 16th sw cor I.
Troy Laundry, 819 University av.
Vinton Cath Mrs, 838 Union.
Webb Elmer, 2907 N.
White M L & Son, 4137 Wilson av, E. S. D.
Witmond C B J, 1456, 1st.

Laundries—Oriental.

Fujimoto O, 631, 7th.
Gee Wo, 502, 4th.
Hop Lee Chong, 245, 9th.
Hop Sing, 633, 3d.
Jim Lee, 315, 6th.
Quong Chong, 303 G.
Quong Hang, 1229 K.
Quong Wo, ft of 2d, Coronado.
Sam Wing, Oceanside.
Shoan Hing, 451, 6th.
Sing Hi, 1464 K.
Sing Lee, 639 W Market.
Wo Lee, 7608 Fay av, La Jolla.
Yamanato Yasuda, 565, 11th.

Lawyers.

(See Attorneys.)

Leather Findings and Shoe Store Supplies.

WESTERN LEATHER SUPPLY CO, 419-421 F.

Leather Goods.

PACKARD'S BOOK STORE, 831, 6th (See left side lines and page 19.)

W. P. Fuller & Co.
PAINTS
OILS
GLASS
DOORS
SASH
MIRRORS
STAINS
VARNISH
7th and F

Henry Wiegand
Ladies' Tailor
PHONES
Home 1593
Main 2578
1165 FOURTH STREET

Kettner & Salmons
The Insurance Men
Write Life Health Accident Fire Bonds Liability Burglary Automobiles Plate Glass
Pacific 244
Home 1344
Timken Building

CALIFORNIA IRON WORKS
INCORPORATED
PHONES, HOME 1336, SUNSET 1336
FOOT OF SEVENTH STREET, SAN DIEGO, CALIFORNIA

ENGINEERS, FOUNDERS, MACHINISTS
STRUCTURAL IRON AND STEEL CONTRACTORS
FREIGHT AND PASSENGER ELEVATORS

M. F. ZENT
Insurance

Fire
Accident
Liability
Plate Glass
Automobile
Live Stock
Burglary
Elevator
Rent
Surety Bonds

207
AMERICAN NAT'L
BANK BUILDING

Pfahler Buelow & Fisher

Commercial
Linotype
Compositors

860 3RD

Libraries.

Carnegie Library, Escondido.
Christian Science Reading Room, 121 Bway rm 641.
FREE CITY DIRECTORY LIBRARIES at Merchants' Assn 608 Timken Bldg 861, 6th and Chamber of Commerce Broadway nw cor 2d.
La Jolla Library Assn, Girard ne cor Wall.
Law Library, 861, 6th rm 817.
National City Public Library, National City.
PACKARDS CIRCULATING LIBRARY, 831, 6th.
Ramona Public Library, Ramona.
San Diego County Free Library, Court House.
San Diego County Law Library, 3d fl Court House.
San Diego Free Public Library, ns E bet 8th and 9th.
San Diego Medical Library Assn, 861, 6th rm 208.
Simpson M K Mrs, 524 B.
Union Law Library, 235 Bway rm 436.
United Truth Students Reading Room 1025, 4th rm 315.

Light and Power Companies.

Escondido Utilities Co, Escondido.
San Diego Consolidated Gas & Electric Co, 935, 6th.
United Light, Fuel and Power Co, 235 Bway rm 209.
United Light Fuel & Power Co, Bank Bldg Park pl, Coronado.

Lime and Cement.

BAILEY W J CO (INC), 608 West G nw cor Arctic. (See page 21.)
DIXIE LUMBER & SUPPLY CO, University av and Ohio. (See right top lines and page 56.)
SCHIRM J S COMMERCIAL CO (INC) 4th sw cor K. (See page 20.)

Linotype Printers.

Janes & Coleman, 716, 1st.
PFAHLER, BUELOW & FISHER, 860, 3d. (See page 53).
San Diego Linotyping Co, 132 F.

Liquors.

EXPO WINE CO, 242 Broadway. (See page 76.)
PURE LIQUOR HOUSE, 530 Market (H). (See back cover and page 76.)

***Liquors—Family Use.**

PURE LIQUOR HOUSE, 530 Market (H). (See back cover and page 76.)

Liquors—Wholesale

EXPO WINE CO, 242 Broadway. (See page 76.)

Lithographers.

SCHMIDT LITHOGRAPH CO, 804 Hollingsworth Bldg 606 S Hill, Los Angeles.

Live Stock.

Levi Adolph & Son, 1025, 4th rm 205
Livery, Sale and Boarding Stables.
Beadle J H, Lakeside.
Bowden Edwd, 533, 6th.
Butler J D, 690, 1st.
Coronado Stables, S of Hotel del Coronado, Coronado.
Dalton Jas, 905, 1st.
Diamond Stables, 1st cw cor Market.
FANNING'S STABLES, 1265, 6th.
Firks Hyman, 502, 9th.
Firks Louis, 534, 9th.
Fuhrman Geo P & Co, 1024 J.
Funk John, 1100 Market.
Hosto J E, Market nw cor 4th.
Jordon & O'Brien, 307 G.
Lienhard Otto, Encinitas.
Lott A E, La Mesa.
McCoy M A Mrs, Chula Vista.
McKee H P, 1036, 1st.
Mackey J M, 543, 7th.
New Palace Livery, Escondido.
Osuna & Marron, Oceanside.
Peak G A, Lakeside.
Richert G W, 459, 10th.
Russell Stewart, 435, 10th.
Thompson Gus, rear 830 C av, Coronado.
Wilson W E, 936, 1st.
Woodward A H, Ramona.

Loans.

AMES REALTY CO, 633-635 E. (See right side lines and page 66.)

STEPHENSON & CODDINGTON
312 Union Building Main 3154
Public Accountants

CHAS. F. O'NEALL
529 BROADWAY Phones: Home 3590, Main 252
LOANS
REAL ESTATE
FIRE INSURANCE

ARNOLD G C & SON, 1312, 5th. (See left side lines and page 66).
BARNEY & BARNEY, 207-209 Scripps Bldg 525 C. (See right side lines and page 47.)
BELL REAL ESTATE & INVESTMENT CO, 958, 7th. (See page 66.)
Blake J L, 1221, 31st.
BOWLER GEO W, 701, 6th.
BURNHAM JOHN & COMPANY, 212 214 Timken Bldg 861, 6th. (See left top lines and page 67.)
COLLIER D C & CO, 241 Broadway. (See top outside edge and page 65)
Co-Operative Loan Society (Inc), 1025, 4th rm 321.
Crowe H G & Co, 520 E rm 609.
DE WESTCOTTE CO THE, 1120, 5th.
Fidler W C, 964, 5th rm 232.
FINTZELBERG & STEINMETZ, 759, 6th. (See left bottom lines and page 67.)
Fleming John, 1025, 4th rm 424.
Forbes T G, 1015, 1st rm 508.
GRIER S W CO, 1108, 4th. (See left top lines and page 47.)
KETTNER & SALMONS, 217 Timken Bldg 861, 6th. (See right bottom lines and page 48.)
Krumholz M F Mrs, 432 C rm 27.
Lancaster & Lancaster, 413 Bway. (See page 48.)
McFadden R H & Co, 635 Bway.
McMURTRIE LEIGHTON CO, 320 Broadway. (See left top lines and page 67.)
MASTEN & KENDALL, 919, 6th. (See right bottom lines and page 48.)
New Era Loan Co, 432 F rm 213.
Newton F A, 861, 6th rm 727.
O'NEALL CHAS F, 529 Broadway. (See right top lines and page 50.)
PIERSALL INVESTMENT CO, 855, 5th rm 5. (See left bottom lines and page 50.)
Roberson J T, 1007, 5th rm 405.
ROGAN & COMPANY, Timken Bldg 861, 6th. (See front edge and page 14.)
ROOD-PETERS CO, 603 American Nat'l Bank Bldg, 1007, 5th. (See left side lines and page 68.)
San Diego Building & Loan Assn, 759, 6th.
San Diego Loan Co, 964, 5th rm 310.
SAN DIEGO TITLE GUARANTEE CO, 145 Broadway. (See left top lines and page 4).
Security Loan Co, 121 Bway rm 511.
Swayne E J, 520 E rm 207.
WALSH R J & CO, 730 E. (See right side lines and page 68).
WANKOWSKI- OSBORN CO INC., 341-343 Spreckels Bldg 121 Broadway. (See right top lines and page 68.)

Locksmiths.

CRANDALL'S G H PARASOL AND KEY FACTORY, 1370, 5th. (See page 52.)
Farmer C G, 1454 Market.
Nelson A J, 723 Market.
Peters Benj J, 529, 15th.

Loose Leaf Ledgers.

PACKARD'S BOOK STORE, 831, 6th. (See left side lines and page 19.)

Lumber—Hardwood.

DIXIE LUMBER & SUPPLY CO, University av and Ohio. (See right top lines and page 56.)
Frost Hardwood Lumber Co, L se cor 9th.
HOMELAND BUILDING CO, 25 E 8th National City. (See adv National City section.)
Knowles Frank, 1521 National av.
RUSS LUMBER & MILL CO, 1st sw cor I. (See front cover.)
SAN DIEGO LUMBER CO, 6th sw cor L. (See page 56).

Lumber Manufacturers and Dealers.

BENSON LUMBER CO, Bay Front foot of Sigsbee. (See front cover and page 54).
BENTLEY BROS, 3932, 10th. (See page 54).
BLANC FRANK L, Julian. (See adv Julian sec.)
Buchanan Lumber Co, foot 28th.
Cardiff Lumber & Supply Co, 617 E.
Chula Vista Lumber Co, Chula Vista.
Coronado Lumber Co, Coronado.
ENCANTO LUMBER YARD, Encanto. (See adv Encanto sec.)
FROST HARDWOOD LUMBER CO, L se cor 9th. (See page 36.)
Graffin S H, Fallbrook.


MUEHLEISEN TENT AND AWNING CO.
Manufacturers of
Tents
Awnings
and Covers
Flags, Sails and Camp Furniture
753-755 Fourth Street
Both Phones

Information Bureau
International Theosophical Headquarters
Point Loma California
330 Broadway
U. S. Grant Hotel Bldg.
Near Entrance

The Thiel Detective Service Co.
F R. CLAYTON Manager
PHONE SUNSET MAIN 2350
Los Angeles Office, Suite 926 Washington Bldg.
PHONE HOME A 2844

SAN DIEGO TITLE GUARANTEE COMPANY

CAPITAL STOCK $250,000.00

"EVERYTHING IN THE TITLE LINE"

L. O. HARVUOT, Pres., CHAS. W. AMOS, Secy. COR. 2nd AND BROADWAY Spreckels Theatre Bldg

Home 4328
Pacific 1478

ROOD-PETERS COMPANY

Real Estate and Loans
Bonds
Insurance
Workmen's Compensation

603 AMERICAN NATIONAL BANK BUILDING

San Diego, Cal.

Pfahler Buelow & Fisher

Commercial Linotype Compositors

860 3RD

Sunset Phone, Hillcrest 1533 J-1 Home 9378

FRED LANE

LUMBER, SASH, DOORS, ROOFING

Cement. All Kinds Building Material

PLANING MILL

SATISFACTION GUARANTEED

Cor. Pauly and Klauber Ave. East San Diego, Cal.

Lumber Manufacturers and Dealers (Continued)

Hall W D & Co, Lakeside.
Hillcrest Co, 3935, 5th.
KIBBEY HAROLD S, Lakeside. (See adv Lakeside sec.)
La Jolla Lumber & Mill Co, La Jolla.
La Mesa Lumber Co, La Mesa.
LANE FRED, cor Pauly av and Klauber av. E. S. D. (See adv.)
LEMON GROVE LUMBER YARD, Lemon Grove. (See adv Lemon Grove sec.)
McCORMICK CHAS R LUMBER CO, city sales office 923, 3d; office and yards 1955 Colton av. (See right top lines and page 55.)
McCORMICK CHAS R LUMBER CO, Escondido. (See adv Escondido sec.)
McCORMICK CHAS R LUMBER CO, Oceanside. (See adv Oceanside sec.)
National Lumber & Mill Co (Inc.) 833 National av, National City.
North Park Lumber Co, 3919 Ohio.
Ocean Beach Lumber Co, DeFoe ne cor Niagara, Ocean Beach.
Oceanside Lumber Co (Inc), Oceanside.
Pacific Beach Lumber Co, Grand av nr Morrell, Pacific Beach.
Palm City Lmbr Yard, Palm City.
Ramona Lumber Yard, Ramona.
Richardson & Fisher Co. 201-203, 6th
RUSS LUMBER & MILL CO, 1st sw cor I. (See front cover.)
SAN DIEGO LUMBER CO, 6th sw cor L. (See page 56).
Santee Supply Co, Santee.
WESTERN LUMBER CO, foot of Columbia. (See page 55.)
Whiting-Mead Commercial Co, 1st ne cor G.

Lumber—Wholesale

BENSON LUMBER CO, Bay Front foot of Sigsbee. (See front cover and page 54.)
SAN DIEGO LUMBER CO 6th sw cor L. (See page 56.)

Macaroni Manufacturers.

San Diego Macaroni Mfg Co, 1536 India.

Machinery—Wholesale.

Cliff H D, 416-424, 5th.
Haight R W Co, 6th sw cor K.

Machinists.

Airhart & Knorr Machine Co, 355, 15th.
Atkins A E, 1226 National av.
Borrill Wm, Nestor.
CALIFORNIA IRON WORKS (INC) foot of 7th. (See left top lines and page 57.)
CAMPBELL MACHINE CO THE, 1040-1050, 1st. (See page 56.)
Clarke F H, 650, 2d.
Coburn Machine Co, National av ne cor M.
EL CAJON MACHINE CO, El Cajon. (See adv El Cajon sec.)
Elser J E, 825, 3d.
Gilman Wm, ft of Sampson.
Hensley G A, 1950 Atlantic.
Hoffman's Machine Shop, 848 W Ash.
Koke A C, 1030 Market.
LINCOLN MACHINE SHOP, 830-836 14th. (See adv classified Automobile Garages.
Meyer C A, Bay front ft 13th, National City.
Miller C G, Lemon Grove.
Nulton H F, San Ysidro.

STEINWAY PIANOS
VICTOR TALKING MACHINES

GRAY MAW MUSIC CO. INC.

EVERYTHING IN MUSIC
BOTH PHONES
1256-1260 FIFTH ST.

POULTRY, BEES, GARDEN SUPPLIES LIVE AND DRESSED POULTRY
414-430 SIXTH STREET **STILES POULTRY SUPPLY CO.**

ORT IRON WORKS, 11th and M. (See left bottom lines and page 57.)
PIONEER AUTO BROKERS GARAGE, 1140, 2d. (See page 9.)
ROBBINS A R, 1697 Atlantic. (See page 57.)
Sachs Oscar, Del Mar.
Shepard S E, 1206 India.
Wilson J D, 2885 National av.
ZADER'S GARAGE, Girard av cor Silverado, La Jolla.

Magnetos
Bowles H D, 950 India.
GAVIN-WILLIAMS CO, 1318-1320, 5th. (See page 8.)

Manicuring.
Walker Lucille, 432 F rm 212.

Mantels.
SAN DIEGO TILE & WOODSTONE CO, 758 Front. (See left bottom lines and page 74.)

Manufacturers Agents.
ANDERSON & FEELEY, 800 Timken Bldg 861, 6th. (See page 36.)
Bailey E J, 861, 6th rm 423.
Boggs K F Mrs, 1007, 5th rm 310.
Brill W F, Hotel Barstow.
Burk W C, 806 Market.
California Farm Products Co, 1007, 5th rm 302.
Carr John, 1141 K.
Cass L R, 520 E rm 211.
Edmundson T L, 866, 7th.
Glenn J H, 1029, 7th.
Grin Soap Co, 1204 State.
Krause Herman, 623, 3d.
Little & Jennings, 1025, 4th rm 214.
Loring Bros, 543, 9th.
Pecker E A, 1443 University av.
Philbrook J H, 1025, 4th rm 413.
Porter F A, 1007, 5th rm 501.
Preston A N, 806 Market.
Pritchard F E, 614, 6th.
Russell W H, 1214, 4th.
Schumacher W J, 970, 7th.
Schwartz Ed, 520 E rm 307.
Snyder T F, 1015 1st rm 206.
Thompson W M, 536 West C.
Wentrow H M, 331 West E.
Tobler G W, 614, 6th.
Wohler C B, 904, 8th.

Maps
STOKES RODNEY CO, 858, 3d. (See page 7.)
THURSTON A G, Pasadena.

Marble and Granite Works.
California-Imperial Marble Co, 121 Bway rm 349.
Fickas Fred, 111, 11th.
Lyman-Mills Onyx & Marble Co, foot of Crosby.
SIMPSON-PIRNIE GRANITE CO, 21st and N. (See page 35.)

Marine Engines.
SAN DIEGO MARINE CONSTRUCTION CO, foot of Sampson. (See left bottom lines and page 17.)

Marine Hardware.
MUEHLEISEN TENT & AWNING CO INC, 755, 4th. (See right side lines and page 72.)

Markets.
City Public Market, 1st nw cor A.

Massage.
AGNEW SANITARIUM AND HOSPITAL THE (INC.), 5th ne cor Beech. (See backbone and pages 2 and 41.)
Allanson L M Mrs, 1441, 6th.
Estoppey Eugene, 612 J av, Coronado.
Forrester Nellie Mrs, 761, 6th rm 1.
GILL PAUL C, 617 Spreckels Bldg 121 Broadway.
Haskins Alice, 1164, 5th.
Koller Emma Mrs, 1248, 5th.
Linden Margt Mrs, 856, 5th.
Reynolds May, 1164, 5th.
Temple Hilga Mrs, U S Grant Hotel.

Mattress Manufacturers.
Brady E P, 702 Bway.
Garetson Manufacturing Co. Arctic sw cor Kalmia.

Meats—Retail.
Anna Kate Mrs, 1608 India.
Bennington J, Chula Vista.
Bingham & Vanderburg, La Mesa.
Bohnert J T, 1841, 7th av, National City.
Booth J W & Co, Lakeside.
Burns F H, 657, 5th.

Mikels & Bradbury
Insurance
Liabilities
Loans and
Real
Estate
310
Scripps Bldg.
Home 4120

Frye & Smith
Print
This
Directory
856
Third St.
San Diego

WURSTER CONSTRUCTION COMPANY 654-6 SPRECKELS BLDG.
PHONE MAIN 2304
CONTRACTORS AND ENGINEERS
F. H. WURSTER, Mgr.

Hartwell Electric Co.
955 SIXTH STREET
Designers and Manufacturers
ARTISTIC
ELECTRIC FIXTURES

An Accident is not Always a Disaster
If you have FIRST called on
NEAL & HOME
625 E St.

Pfahler Buelow & Fisher
Commercial Linotype Compositors
860 3RD

Meats—Retail (Continued)

Chamberlain Benj, 943, 6th and 2555 University av.
Chamberlain Market, 955 Orange av, Coronado.
Clark & Wenz, 732 Bway.
Dennis J H, 1324 Market.
Eastman M H, 1249 Columbia.
Ellis & Myers, Fallbrook.
Erisman C H, 1946 Bway.
Fallbrook Meat Market, Fallbrook.
HARDY CHAS S, prop Bay City Market 705-723, 5th, Hardy's 4th St Market, 1143, 4th Hardy's Broadway Market, 821 Bway, Hardy's San Diego Market 732 Market, Hardy's H St Market, 1333 Market, Bay City Branch Market, 1325 University av, Hardy's 30th St Market, 1505, 30th, Hardy's City Heights Market, 5057 University av, E. S. D., Hardys North Park Market, 3005 University av, Hardy's Orange av Market, 1131 Orange av, Coronado.
Haslam F W, 2235, F.
James Bros & Cooper, Escondido.
James C M, Valley Center.
Jones Ernest, 2829 National av.
Jones W B, Grossmont.
Keeland Rex, 1760 State.
Kroloff I E, 2265, 1st.
Kuhlken & Weber, 621 F.
La Jolla Meat Market, 7921 Girard av, La Jolla.
Logus C H, 5006 Newport av, Ocean Beach.
Martin J F, Oceanside.
Myers Edwd, Fallbrook.
Notbohm H F & L R, 1308, 1st.
Pettefigues Peter, 2439 M.
Pomeroy & Fackleman, 3896, 5th.
Ramona Meat Market, Ramona.
Roberts Wm, 1809 Adams av.
Ross C D, 823, 5th.
Schlotter John, 2950 National av.
Schmid Chas, 936 Union.
SCHUMANN R C FERDINAND, El Cajon. (See adv El Cajon sec).
Spring & Sprague, 1240, 5th and 521 Market.
Standen Richd, 821 W Washington.
STANNARD'S RIGHT PRICE STORE Encanto. (See adv Encanto sec).
Tait Chas, 1538 Market.
Tellam F W & Sons, Julian.
Treleaven Peter, 2101 Logan av.
Vandyke B C, 2094 Logan av.
Walker L H, Ramona.
Wilson Alfd, Warner Springs.

Meats—Wholesale

Armour & Co, 7th ne cor K.
Cudahy Packing Co The, 507 K.
HARDY C S, 710-722, 6th.
Pacific Coast Beef & Provision Co, 801 K.
Swift & Co, 805 W Bway.

Mechano-Therapists

Van Riper, 4004 University blvd.

Mechanical Engineers

ROBBINS A R, 1697 Atlantic. (See page 57).

Men's Furnishings

Arakawa Y, 521, 5th.
Ballovics Wm, 902, 4th.
Benbough C D, 953, 5th.
Carr & Larrick, 932, 5th.
Goldberg Bros, 568, 5th.
Ives Clothing Co, 4th se cor C.
Lux C A, 6011 University av, E. S. D.
MARSTON CO THE, 5th, 6th and C.
Miller A R, 518 F.
National Dollar Shirt Shop, 519 Bway
Price W K, 6th ne cor Market.

Men's Furnishings.

Rogers' Dollar Shirt Shop, 536-538 Bway.
Rogers' Two Dollar Hat Shop, 536-538 Bway.
Trenschiner Maurice, 552, 5th.

Mercantile Agencies.

Bradstreet Co The, 121 Bway rm 337
Dun R G & Co The, 861, 6th rm 804.
INTER-STATE COLLECTION CO 213 American National Bank Bldg 1007, 5th (See page 26).
Jervis Mercantile Agency, 1007, 5th rm 213.
Mercantile Protective Assn, 1015, 1st rm 607 .
SAMMIS MERCANTILE AGENCY, 228 Owl Drug Bldg, 1025, 4th. (See page 26).

Merchant Tailors.
(See also Tailors)

WIEGAND HENRY
1165, 4th (See right side lines and page 52).

PHONES
HOME 1929
MAIN 1211
WE GET RESULTS
SAN DIEGO DETECTIVE AGENCY
AND
BUREAU OF INVESTIGATION
305-306
Timken Bldg.

Thearle Music Co. 640-644 BROADWAY
NEAR SEVENTH ST.

Messenger Companies.
American District Telegraph Co, 936, 5th.
Broadway Messenger Service, 114 W. Bway.
Hubbard Bernard, basement, 444 F.
Independent Messenger Service, 1035, 9th.

***Metal Signs.**
CALIFORNIA STAMP CO, Inc, 215 C (See page 69).

Metal Welding.
LINCOLN WELDING WORKS, 830-836, 14th. (See adv classified Automobile Garages.)

Midwives.
Lehrke Coroline Mrs, 1453 India.

Milk Dealers.
ALLEN'S DAIRY, Mission Valley RFD No 2 (See right side lines and page 31).
CORONADO CREAMERY, 955 Orange av, Coronado (See adv Coronado sec).
HAGE'S CREAMERY, 701, 5th (See page 31).
PRODUCERS' MUTUAL DAIRY ASSN, K nw cor 12th (See left side lines and page 45).
Zoodock Mfg Co, 1245, 4th.

Mill Stuff.
IRWIN & CO, K se cor 4th (See right side lines and page 34).

Mill Work.
SAN DIEGO LUMBER CO, 6th sw cor L (See page 56).
Weldon's Planing Mill, Sash, Door and Veneer Factory, 4th sw cor L.

Millinery—Retail.
Benson P W Mrs, 1064, 3d.
Betts O V Mrs, 1858 Irving av.
Carroll M A Mrs, 942 Bway.
Chanter Emma L S Mrs, 1043, 6th.
Charlott The, 446 Ash.
Clarke E G Mrs, 1401, 5th.
Dalzell E E Mrs, 5867 University av, E. S. D.
Dean A F, 1018, 6th.
Ehrlick C P Mrs, 1114, 5th.
Eyraud Marie, 1557, 5th.
Griffith Addie Mrs, 1143 Bway.
Hartman N B Mrs, Escondido.
Hutchason Ella, 1315, 5th.
Hutchinson Edith, La Mesa.
Jacobson Lena Mrs, 708 Bway.
Johnson A F Mrs, Oceanside.
Johnson R D, 430 C.
Kindle S E Mrs, Fallbrook.
Kolmar Florette Mrs, 1221, 5th.
Loudon Geo, 1227, 5th.
McClain E F Mrs, 6004 University av, E. S. D.
MARSTON CO THE, 5th, 6th and C.
MOTT NELABEL S, 801 Broadway.
Myers Estella K, 3653, 3d.
Parker E M Mrs, 1046, 6th.
Rayburn Margt Mrs, 1556, 4th.
Richart E W Mrs, 701, 32d.
Sikes & Bevington, Escondido.
Tschudi Millinery, 3004 National av.
Van Beeck Johanna Mrs, 1155, 6th.

Millinery—Wholesale.
Hinz & Landt, Inc, 1007, 5th rm 416.

Mineral Waters.
El Granito Mineral Springs Co, 964, 6th.
Joseph Julius, 964, 5th rm 216.

Mines and Mining.
AMES REALTY CO, 633-635 E (See right side lines and page 66).
Anthony E E, 858, 4th.
Eva Consolidated Mining & Leasing Co, 432 F rm 440.
Kleine J H, 964, 5th rm 332.
Montezuma Gold Mining Co, 752 State.
Oro Blanco Mining Co, 235 Bway rm 409.
Pacific Ore Testing Co, 752 State.
San Diego Tourmaline Mining Co, 330 Bway and Mesa Grande.
San Jacinto Mining & Milling Co, 861, 6th rm 302.
Willard C F, 920, 8th.

Mining Engineers
Anderson C E, 858, 4th.

Mirrors.
FULLER W P & CO, 7th ne cor F (See right side lines and page 62).

Who's Walsh ?
OUR AGT.

Frye & Smith
Print This Directory
856 Third St.
San Diego

CANDIES LIGHT LUNCHES
KEMP'S SODAS
209-211 BROADWAY

The Underground Geography of San Diego is no pipe dream to

R. G. TREFZGER THE HEIGHTS PLUMBER 1405 University Ave. He is a pioneer and knows the lay of the pipe and can save you money

TELEPHONES HILLCREST 368. HOME 9426

J. C. **Packard**

BOOK STORE and PRINT SHOP

CIRCULATING LIBRARY

831 SIXTH ST.

Pfahler Buelow & Fisher

Commercial Linotype Compositors

860 3RD

Monuments.

Halpin P H, 3755 M, opp Masonic Cemetery.
Moore C G, 3840 Superba.
SIMPSON-PIRNIE GRANITE CO, 21st and N and M sw cor 39th (See page 35).

Mortgage Bonds.

Turnbull Frank Co, Inc, 1015, 1st rm 507.

Mortgage Loans.

Central Mortgage & Investment Co, 102 Bway.
SAN DIEGO MORTGAGE COMPANY 954, 3d.

Mortgages.

KENDALL E L 602 Spreckels Bldg 121 Broadway (See front cover and page 48).
MEAD HASKELL, CO, Inc, 238 Spreckels Bldg, 121 Broadway.
ROGAN & COMPANY, Timken Bldg 861, 6th (See front edge and page 14).

Motion Picture Film Mfrs.

Bell Motion Picture Mfg Co, ne cor 21st and 7th av, National City.
Dudley Motion Picture Mfg Co, 1025, 2d Works, National City.
Dudley Motion Picture Mfg Co, 1025, 2d, National City.
Maya Film Co, 861, 6th rm 422.

Motorcycles.

Cross & Worsham, 727, 7th.
De Burn & Van Gorder, 660, 10th.
Kiessig F G, 948 Bway.
SAN DIEGO CYCLE & ARMS CO, 417 E (See back cover).
San Diego Motorcycle Shop, 648 Market.
Sheppard C A Co, 1352, 5th.
Urquhart Jas, 702 Market.

Motor Boats

SAN DIEGO MARINE CONSTRUCTION CO, foot of Sampson (See left bottom lines and page 17).

Motors.

HARTWELL ELECTRIC CO, 955, 6th. (See left top lines and classified Electrical Contractors).

Multigraphing.

CRAIG'S MULTIGRAPH PRINT SHOP, 1027, 1st (See page 60).
Cummings Leroy, 1770 Logan av.
SAN DIEGO MULTIGRAPHING CO, 2107 Ft Stockton dr phone Hillcrest 528. Orders called for and delivered.
STOLL'S MULTIGRAPH SHOP AND ADVERTISING BUREAU, 220 Timken Bldg 861,6th (See page 60).

Music and Musical Merchandise

Allen Wiley B Co The, 1031, 5th.
BAILEY E L, Fallbrook (See adv Fallbrook sec).
Casey W R, 951, 8th.
Frank H L Mrs, 806 F.
GRAY, MAW MUSIC CO, Inc, 1256-1260, 5th (See left bottom lines and Classified Pianos).
Marikle J C, Escondido.
Southern California Music Co, 636 C
THEARLE MUSIC CO, 640-644 Broadway (See right top lines and page 62).

Music Boxes.

THEARLE MUSIC CO, 640-644 Broadway (See right top lines and page 62).

Music Dealers.

THEARLE MUSIC CO, 640-644 Broadway (See right top lines and page 62).

***Mnsic Teachers.**

(See also Teachers—Music.
FLINT LE GRAND, Studio 2748, 5th (See page 70).
STANTON SCHOOL OF MUSIC, 1732 3d (See page 60).

Musical Instruments.

THEARLE MUSIC CO, 640-644 Broadway (See right top lines and page 62).

Nathuropathic Physicians.

Marsh C E, 432 C rm 25 .

News Dealers.

Child R M, 4th ne cor Bway.
Clark D S Mrs, 1504 State.

SAN DIEGO TILE & WOODSTONE CO. Contractors and Jobbers in all kinds of Floor, Wall and Mantel Tile

EXCLUSIVE AGENTS FOR WOODSTONE In San Diego and Imperial Counties

DISPLAY ROOMS, OFFICE AND WAREHOUSE: 758 FRONT ST. MAIN 4871

CHAS. R. McCORMICK LUMBER CO.
Wholesale and Retail Dealers
BOTH PHONES
MAIN OFFICE: FOOT OF 24TH ST.
CITY OFFICE: 923 3RD ST., COR. PLAZA

Flournoy R H, 5th nw cor C .
Harvey Fred, Santa Fe depot
Holt F R, U S Grant Hotel.
Miller A N, 331 F.
Morris R V, 1038, 5th.
PACKARD'S BOOK STORE, 831, 6th (See left side lines and page 19).
Puryear A J, 440 Bway.
Ramsey G A, 746, 3d.
San Diego News Co, 930 State.
Weber R T, 1331 Union.

Newspapers and Publications.

Army and Navy Review, 1007, 5th rm 201.
Aryan Theosophical Press, Pt Loma Homestead.
Christian Science Monitor, 121 Bway.
Chula Vista Review, Chula Vista.
Civic Record (monthly) 121 Bway rm 221.
Coronado Strand Tre, 1219 Orange av, Coronado.
Daily Transcript The, 734, 1st.
East San Diego Press, 5549 University av, East San Diego.
East San Diego Sentinel, 4017 Van Dyke av, E. S. D.
El Cajon Valley News (weekly) El Cajon.
El Hispano Americano, 716, 1st.
Encanto Express, Encanto.
Escondido Advance, Escondido.
EVENING TRIBUNE THE, Bway sw cor 3d.
Fallbrook Enterprise, Fallbrook.
Federationist The, 832 National av, National City.
Labor Leader The, 819, 1st.
La Jolla Journal, 7884 Girard av, La Jolla.
La Mesa Scout, La Mesa.
Los Angeles Examiner, 130 W Bway.
Motor News (monthly), 121 Bway rm 307.
NATIONAL CITY NEWS THE, 832 National av, National City (See adv National City sec).
NATIONAL CITY OPTIMIST THE, 832 National av, National City.
Oceanside Blade, Oceanside.
Oceanside Publishing Co, Oceanside.
Pacific News Co, 1152, 2d.
Pythian Star The (monthly) 424 F rm 314.
Romona Sentinel, Ramona.
San Diego Builder (weekly) 121 Bway rm 610.
San Diego Examiner The (weekly) W Market sw cor Arctic.
San Diego Herald, 424 F rm 12.
San Diego News (weekly) 1128, 2d.
SAN DIEGO SUN THE, 1165, 7th cor B (See page 58).
San Diego Tourist The, 121 Bway rm 239.
SAN DIEGO WEEKLY UNION, Broadway sw cor 3d.
Sued California Deutsche Zeitung, 835 G.
Sunday Telegram, 758, 8th.
Theosophical Information Bureau, 330 Bway.
Times-Advocate, Escondido.
Trolleyman The (monthly) 121 Bway rm 221.
West American Scientist, 1705 Bway.

Notaries Public.

Arnett L P Miss, 1007, 5th rm 306.
Arnold G C, 1312, 5th.
Beckstrom Lillie I, 1025, 4th rm 202.
Bell D D, 1007, 5th rm 706.
Binnard Morris, 1007, 5th rm 404.
Bjarnson Stephen, 1007, 5th rm 207.
Bowler G W, 701, 6th.
Burtch J H, Lakeside.
Campbell Ruth H, 520 E rm 709.
Clark W S, Otay.
Coon H K, 855, 5th rm 4.
Crosby Ruth, 7915 Girard av, La Jolla.
Cushman W R, 1015, 1st rm 616.
Dehm M M Miss, 525 C rm 308.
Dodson A E, 964, 5th rm 511.
Dodson D N, Encanto.
Duschnes G S, 1015, 1st rm 411.
Ells A G Miss, 617 E.
Ensminger M G Mrs, 235 Bway rm 509.
GAUDIN JOHN R, Bank of Commerce and Trust Co, 5th sw cor E phone Main 5150 at night phone Main 4569 r 702 C.
Ginder M L Mrs, 861, 6th rm 725.
Grable S C, 750 Bway.
Grant F F, 1015, 1st rm 516.
Green F M, 866, 7th.
Guatelli Leonora, 603, 5th.
Hakes H B, 1015, 1st rm 407.
Hayes Fred, Oceanside.
Herman M J Mrs, 964, 5th rm 304.
Himebaugh H H, 2089 Logan av.
Kent L E, Poway.
Kleinman Nora Mrs, 1007, 5th rm 510.

S. G. AMES
AMES REALTY COMPANY
Ranches
Fruit Farms
Acreage
Lots and Tracts
Many years experience with local conditions
Real Mines a Specialty
BOTH PHONES
633 E ST.
SAN DIEGO

Frye & Smith
Print This Directory
856 Third St.
San Diego

TIP-TOP AND KLEEN MAID BREAD
MANUFACTURED BY SNOWFLAKE BAKING CO.
HOME 1047 MAIN 47
SOLD BY ALL GROCERS

S. W. GRIER CO.
1108-4th
Phones: Pacific 2615; Home 3280
SURETY BONDS
GENERAL INSURANCE
BUILDING LOANS

Hambley and Smith
Hambley and Smith
Hambley and Smith
Hambley and Smith
Hambley and Smith
Hambley and Smith
Hambley and Smith
Funeral Directors
1570 4th
Tels M. 139
Home 1139

Pfahler Buelow & Fisher

Commercial Linotype Compositors

860 3RD

Notaries Public (Continued)

Lane A M, 648 E.
Lannon E T, 505 Southern Title Guaranty Bldg.
McArthur D D, 754, 7th.
McFaden R H, 635 Bway.
McKinney M W, 964, 5th rm 332.
Magley G J, 1046, 2d.
Millan J T, 1617 W Lewis.
Mills H E, 1007, 5th rm 908.
MUNIER W S, First Natl Bank Bldg 5th nw cor E.
NEALE HERBERT N CO, 443 Spreckels Bldg 121 Broadway (See front cover and page 51).
North S G, 1015, 1st rm 414.
O'Farrell F M, 1007, 5th rm 908.
Olive F B, 1025, 4th rm 427.
Quist A J Miss, 1007, 5th rm 614.
Regan Margt, 1007, 5th rm 404.
Richardson F L, 1007, 5th rm 908.
Rodgers T S, 1007, 5th rm 411.
Samborn F W, 306 C.
SAMMIS H M, 228 Owl Drug Bldg 1025, 4th.
Sandin Martha, 861, 6th rm 217.
Sawdey W S, 231 W Washington.
Sayre Hardy, 1007, 5th rm 218.
Scull M A Mrs, University av nw cor 6th.
Seavey E L, 121 Bway rm 435.
Shell C M, 3007 University av.
Spees A T, Pala.
Stinsman S E, 828 National av, National City.
Sutherland J P, Ramona.
Thacher P S, El Cajon.
Thomas E L, 964, 5th rm 508.
Tollstam C C, 617 E.
WALSH R J, 730 E (See right side lines and page 68).
Wood G H, 1015, 1st rm 716.
Wrigh R A, 648 E.
Wylie W H, 861, 6th rms 715-718.

Notions.

Comer T F, 2590 M.
Doig J H, 119 W Washington.
Dunnigan B A Miss, 124 West B.
Gomer T F, 2590 M.
Haubert J J, 2606 M.
Holland M H Mrs, 823 W Washington.
Reinhardt E M, 1446 Market.
Silvers J C, Julian.
Troxel J & M N, 1101 Orange av, Coronado.
Whitney & Co, 746, 5th and 733, 4th
Woolworth F W Co, 840, 5th.

Notions—Wholesale.

WANDREY-BANGS-WARD CO, 255-275, 5th cor K.

Novelties—Slot Machines.

Owl Novelty Co, 836, 2d.

Novelty Manufacturers.

Davidson H O ,801 F.

Nurseries.

Asher Robt, San Ysidro.
Austin Fayette, 3241 Clay av.
Bamberry J H, 931, 9th.
BOYLE & DARNAUD, 412 C. (See page 34).
Burtch J H, Lakeside.
Chandler O B, 3522 Cabrillo av, E. S. D.
Chula Vista Nursery, H cor 1st, Chula Vista.
CORONADO NURSERY, 276 D av (See page 33).
Dick O M, San Ysidro.
Edmunds C E, 521, 6th.
Encanto Nursery, Encanto.
Floral Park Nursery, 3572 Logan av.
Frank G B, Grossmont.
Harold C S, Chula Vista.
Himebaugh H H, 2089 Logan av.
Howell Heights Citrus Nursery, Escondido.
Itsuno Moichiro, East San Diego.
James F W, 307 E 3d, National City.
Kent Perley, Poway.
Kitajima Takura, 148 C.
Miller C H, Lemon Grove.
Mills J M, San Ysidro.
Mission Valley Nursery, RFD 2 Bx 156 Mission Valley.
Moore's Nursery, 901 Market.
NIPPON NURSERY, 4109 Illinois sales yard se cor 7th and E (See page 34).
Oliver F M, La Mesa.
Otto G F, 3572 Logan av.
Sessions K O Miss, 1628 W Lewis.
Sharpless R R, 749, 7th.
Sies H E, 3770 Copeland av, E. S. D.
Smith J H, Chula Vista.
Treganza A E, Lemon Grove.
Watanabe H K, 7th se cor E.

McNABB HOSPITAL AND SANITARIUM
Situated in Chula Vista, Cal. OFFICE 317 TIMKEN BLDG. Mrs. Emma R. Saylor, MANAGING DIRECTOR

CALIFORNIA COMMERCIAL COLLEGE
7TH, COR. BROADWAY

Nurses.

Addis C S Mrs, 1844, 1st.
Anderson E L Mrs, 1846 I.
Anderson E M Mrs, 2040 K.
Anderson M M Miss, 4453 University av, E. S. D.
Armstrong M C Miss, 1468, 1st.
Armstrong T C Miss, 1468, 1st.
Atkinson G H, r 1116, 8th, Coronado.
Avilla Amelia Mrs, 3861 Bradt av, E. S. D.
Baker H R Mrs, 3762 Hugo av, E. S. D.
Bartel M R Miss, 1468, 1st.
Battell L C Miss, 2252 Julian av.
Bedore M A Miss, 1468, 1st.
Bell Ida Mrs, 3066 Valle av.
Bennett Florence Mrs, 110 West F.
Berger Clara, Oceanside.
Bergquist Carrie Mrs, Escondido.
Berry Ethel, 1468, 1st.
Biehl M R Mrs, 1263, 1st.
Bigelow M M Mrs, 421 A av, Coronado.
Blohm Mary Mrs, 616, 18th.
Bonorden Bertha, 1808, 3d.
Brandebury N L Miss, 1468, 1st.
Brockett W T Mrs, 4518 University av, E. S. D.
Buck C M Miss, 525 Kalmia.
Buck L C Miss, 525 Kalmia.
Buck M C Miss, 525 Kalmia.
Burdsal A M Mrs, 1937 Front.
Caldwell J M, 530 J av.
Caldwell Louise, New Palace Hotel.
Cameron Agnes Mrs, 4060 Florida.
Campbell M J Mrs, 1468, 1st.
Campbell Unity Mrs, 3772 Richmond.
Carl A B Mrs, 1846 I.
Chamberlain E A Miss, 218 Cedar.
Chandler Mae, 1468, 1st.
Clark May, 1468, 1st.
Clarke N E Mrs, 3702 Arctic.
Cole Sophia B, 1929 Front.
Conrad Madge B, 242 W Fir.
Cox A K Miss, 2475 B.
Crocker A B Mrs, 505, 16th.
Currier H F Miss, 1649, 7th.
Dawson Jennie, 2954 Juniper.
Deniau Hanchen Mrs, La Mesa.
Dittus Mary, 2605 Logan av.
Dorsey Helen, 3027 K.
Draper J M Mrs, 2031 Union.
Drury M E Mrs, 3812 Thomas av, E. S. D.
Dupont Lillian, 1237, 18th.
Eichols E L Miss, 2912 Bway.
Einer Agnes A, 2316 India.
Emerson Nora B, 3155 Elm.
Enright Ellen, 1468, 1st.
Fobble Ella Miss, 2263 K.
Foster Elizabeth Mrs, r 4783 Voltaire, Ocean Beach.
Fraser B F Mrs, 2185 Kearney av.
French Bessie, 872 Orange av, Coronado.
French L B Miss, 872 Orange av, Coronado.
Freund Rose Mrs, 3805 Conklin av, E. S. D.
Fries A E Miss, 2876 F.
Frost M J Miss, 624, 25th.
Gardner H J Miss, 1468, 1st.
Garvey E E Miss, 546 Ash.
Gooch Luella Mrs, 3209 L.
Goos L K Miss, 3873 Stockton av, E. S. D.
Greenan A D Miss, 2030 Bway.
Greenan M M Miss, 2030 Bway.
Grey E H, Oceanside.
Griebnow T S Miss, 1992 Julian av.
Haight Nancy E, 2127, 2d.
Halbert Elsie, 1468, 1st.
Handley Pearl F, 3584, 5th.
Harris Jean Miss, 606 E 8th, National City.
Hatch L E Mrs, 3065 Elm.
Hawley John, 1056, 3d.
Haylton Lucy, 1468, 1st.
Hemminger M F Mrs, 4850 University av, E. S. D.
Henderson Emma Mrs, 1340, 1st.
Henshaw C A Mrs, Escondido.
Hesser M C Miss, 1468, 1st.
Hetland I E Miss, 625, 18th.
Hogle Marie, La Mesa.
Hogston Hazel, 1468, 1st.
Howe E A Miss, 2143 Union.
Hoyt W A, 3287 Myrtle av.
Hugston Hazel, 2586 Bway.
Huston Lillian Mrs, 3075 National av
Hutchinson Mary, 3754 Bradt av, E. S. D.
Hyer Helen, Del Mar.
Jenkins Ethel Mrs, 2969 A.
Jenkins G G, 2969 A.
Jobbins E S Mrs. 3155 Elm.
Johnson Esther M, 3002 Boston av.
Johnson Nellie A, 725, 21st.
Johnson Victoria, 1468, 1st.
Johnston Adelaide Mrs, 1054, 15th.
Kauffman K M Mrs, 3096 Palm.
Keenan M E Mrs, 1057 Essex.
Kershaw M E, Lemon Grove.
Keyes H B Miss, 1530 B.
Kratzer M A Mrs, 329 W Date.

Ross & George
Bookbinders
Blank Book Manufacturers
and Paper Rulers
860 Third

Frye & Smith
Print This Directory
856 Third St. San Diego

The San Diego Union

John Burnham & Company
212-214 TIMKEN BUILDING
REAL ESTATE
LOANS
AND INSURANCE

Ross & George
Bookbinders
Blank Book Manufacturers
and Paper Rulers
860 Third

Pfahler Buelow & Fisher
Commercial Linotype Compositors
860 3RD

Nurses (Continued)

La Roche Emma Mrs, 3111 Colton av
Lawrence Lucy K, 1130 S 31st.
Lazier M M Miss, 4475 Del Monte av, Ocean Beach.
Lea Helen, 1808, 3d.
Ledee J M Miss, 2245 Market.
Lemon Daisy, 3776 Herbert.
Lischner Rebecca, 1135, 4th rm 37.
Lutes A M Mrs, 504 Highland av, National City.
Lynas M B Mrs, 4481 Conklin av, E. S. D.
McCrea Bedelia Mrs, 1106 F.
McCullough M E Miss, 1744, 1st.
McElroy Sarah, 1230, 9th.
McGinnis Maud, 1468, 1st.
McLean Ethel Mrs, 1429, 2d.
McNall E J, 504 Highland av, National City.
MacGregor Bessie, 2815 Newton av.
Mackay O V Miss, 1468, 1st.
MacMillan Catherine Mrs, 3123 Logan av.
Magnusson H L Miss, Chula Vista.
Maloney Cath, 1468, 1st.
Mansfield J P, 2621 Boston av.
Martenis Ruth, 2320 Bway.
Martin Belle, 1468, 1st.
Mason Alice Mrs, 2028 L.
May V F Mrs, 1733 Dale.
Miller Ella Mrs, 336 A av, Coronado.
Miller G I Mrs, 3407 Lemon Grove blvd.
Miller Katherine, 1468, 1st.
Miller Maud, 1468, 1st.
Mitchell Nancy, 1468, 1st.
Moore Elizabeth, 1677 Thomas av, Pacific Beach.
Moore Ella J, La Mesa.
Moore Helen, 1468, 1st.
Moss P Estelle, 3062 Franklin av.
Murray A M Miss, 1568, 5th.
Murray G A Mrs, 3762 Hugo av, E. S. D.
Nangle E M Miss, w s 41st 1 S of Mason pl.
Pacitti Blanche L, 1124 S 30th.
Parkinson M E Mrs, 2685 Newton av.
Parvin Jennie Mrs, 2232 I.
Phelps Margt, 3740, 7th.
Porter E A Mrs, 831 Bway.
Ratcliff Lucy Mrs, 1927, 4th.
Ratekin A W Mrs, 2233 Union.
Reed J K Mrs, 1820, 4th.
Reeves M B Miss, 1468, 1st.
Ribton Rosalie, 930, 20th.
Riley Jean, 1230, 9th.
Robb M L Mrs, 1312 National av, National City.
Roundtree Ethel Mrs, 3026 Date.
Salsberry Opal M, 2065, 1st.
Schaaf Martha, Chula Vista.
Schiller Kath Mrs, 1055, 6th.
Scott B L Mrs, 238, 25th.
Scott H M Miss, 238, 25th.
Searles Clarissa, La Mesa.
Shaffer Zella, 2835 E.
Sicher Marie Mrs, 3736 Chamoune av E. S. D.
Small M K Miss, 814 S Evans.
Smith Elsie, 1468, 1st.
Smith Georgia B Mrs, 2030 State.
Smith Ina A, 3635, 6th.
Smith J J Mrs, 608, 14th.
Smith Marjorie Mrs, 1446 A.
Smith M U Mrs, 1641, 1st.
Starr Margt H Mrs, 3052 Newton av.
Stewart Harry, 3849 Sisson av, E. S. D.
Streitz E E Mrs. 917 Beech.
Theobald Alma, 3740, 7th.
Thomas Virginia, 1468, 1st.
Thompson I S Miss, 4139 Pauly av, E. S. D.
Thompson M E Miss, 1270, 4th.
Thomson E R Miss, 2406 I.
Tibbetts Della Mrs, 1534 Bway.
Tighe Alice Mrs, 1468, 1st.
Tillson E C Miss, 2826 B.
Tombaugh E S Mrs, 3682 Georgia.
Tompkins A M Mrs, Thomas av nw cor Essex, E. S. D.
Toomey Mary, 1468, 1st.
Van Cleave N O Miss, 3714 Bancroft.
Vollmer Julia, 3789 Daley av, E. S. D
Wales Evelyn, 1846 I.
Weiss Virginia Mrs, 1323, 3d.
Whitelock L A, 1356 Union.
Wilds C A Miss, 1854, 3d.
Williams Nellie Mrs, 1846 I.
Wilson B R Mrs, 1609 Cypress av.
Wilson E J, 1744, 1st.
Winkler Sophia, 1468, 1st.
Wolking M C Miss, 1808, 3d.
Worden Ella, 4941, 40th.
Wright T R Miss, 4201 Wilson av, E. S. D.
Yates Letha Mrs, 2701 Boston av.

Nurses' Directory.

Nurses Official Directory, 205, 21st.

ORT IRON WORKS
PHONE MAIN 1920
11th AND M

F. W. BRADLEY CO.
FAMILY TRADE A SPECIALTY
TELS: HOME 1157, MAIN 157
Wholesale Wines and Liquors
Prompt Free Delivery
1058 FOURTH ST.

*Nurses' Training School.
McNABB HOSPITAL, Chula Vista, San Diego office 317 Timken Bldg, 861, 6th (See left bottom lines and page 38).

Oculists and Aurists.
Dingeman F J jr, 121 Bway rm 272.
Hileman O G, 1007, 5th rm 911.
Hosmer C M, 520 E rm 303.

Office Buildings.
AMERICAN NATIONAL BANK BUILDING, 1007, 5th ne cor Broadway (See page 22) .
FEDERAL BUILDING CO, 303 American National Bank Bldg, 1007, 5th (See page 22).
SPRECKELS BUILDING s s Broadway bet 1st and 2d. (See page 23.)
UNION BUILDING s s Broadway bet 2d and 3d. (See page 24.)

Office and School Supplies.
CARPENTER'S BOOK STORE, 762-766, 5th.
PACKARD'S BOOK STORE, 831, 6th (See left side lines and page 19).

Office and Store Fixtures.
GERARD HARRY J, 858, 6th. (See page 30).

Office Fixtures and Supplies.
FIELD H D SAFE CO, Inc, 913-915, 7th.

Office Furniture.
Ament & Cornell, 1548 Bway.
BENBOUGH FURNITURE CO, 1177, 5th cor B.

*Office Supplies.
PACKARD'S BOOK STORE, 831, 6th (See left side lines and page 19).

Oil Burners.
Fess System Co, 1025, 7th.

Oil Companies.
Balboa Oil Co, 121 Bway rm 629.
Baldwin G L, 4066, 3d.
East Puente Oil Co, 964, 5th rm 507.
Fullerton Great West Oil Co, 861, 6th rm 323.
Hercules Oil Co, 1516 Arctic.
Lo Tengo Oil Co, 861, 6th rm 323.
Mohawk Petroleum & Gas Co, 1128, 2d.
Otay Oil Co, 1007, 5th rm 902 and Otay.
Penn Oil Delivery, 752, 7th.
Providential Oil Co, 861, 6th rm 323.
Silver Gate Oil Co, 848, 4th.
Sliebel H G, 1852, 5th.
South Fullerton Oil Co, 861, 6th rm 323.
Southern Oil Co, 825 Bway.
Standard Oil Co, Colton av bet Sicard and Schley and Oceanside.
Tia Juana Valley Oil Co, 861, 6th rm 326.
Union Oil Co, 1551 National av.
Ventura Pacific Oil Co, 861, 6th rm 323.

Oil Refineries.
San Diego A-1 Oil Refinery, 16th and National av.

Oils and Greases.
Chanroux Eugene, Oceanside.

Olive Oil.
GIFFORD C M & SON, 13th ne cor M (See page 61).

Olives.
GIFFORD C M & SON, 13th ne cor M (See page 61).

Olives and Olive Oil.
Akerman & Tuffley, 4090 Wallace, Old Town.
GIFFORD C M & SON, 13th ne cor M (See page 61).
Old Mission Brand California Olives and Olive Oil, 4090 Wallace, Old Town.

Onyx Companies.
Lyman-Mills Onyx & Marble Co, foot of 23d.
New Pedrara Onyx Co, 121 Bway rms 247-248.

Opticians.
BROWN OPTICAL CO, 1022, 5th. (See page 61).
DEWITZ THEODORE H, 14 Sefton Bldg 432 C.
Ernsting Co The, 915, 5th.

Barney & Barney
Insurance
Bonds, Loans
Liability
Compensation
PACIFIC MUTUAL LIFE INS. CO.
E. P. RIECKER, Agt.
Scripps Bldg.
Rooms 207-209

The Universal Health Association preserves and restores health
1550 3rd

MASTEN & KENDALL
919 Sixth Street, San Diego
Real Estate—Insurance
Money to Loan
House Renting a Specialty

PACIFIC PHONE MAIN 2728

B. H. VREELAND & CO.

409 AMERICAN NAT. BANK BLDG

PUBLIC ACCOUNTANTS

Johnson Connell & Saum

FUNERAL DIRECTORS

LADY ASSISTANT

Seventh and Broadway

TELEPHONES SUNSET, MAIN 158 HOME 1158

Naylor Gem Co.

Jewelers Miners and Cutters of Precious Stones

We have our own mines of Tourmaline, Beryl, Turquois, Hyacinth and Garnet

330 Broadway

U. S. Grant Hotel

Opticians (Continued)

Golder A W, La Mesa.
Jessop J & Sons, 952, 5th.
Paddock V B, 1159, 5th.
San Diego Optical Co, 1111, 4th.
Scudder Hewlett, 945, 6th.
Winn L M, 520 E rm 206.

Opticians-Manufacturing.

Steinbach P A, 432 C rm 39.

Optometrists.

BROWN OPTICAL CO, 1022, 5th (See page 61).
DEWITZ THEODORE H, 14 Sefton Bldg 432 C.
Jefts Augustus, 4671 Park blvd.
Kieferle J A, 4340 Greenwood, Old Town.
Mills B F, 520 E rm 708.
Stone E C, 520 E rm 608.
Wellington F M, 3828, 31st.

Orchestras.

(See Miscellaneous Information, front part of book)

Organs.

GRAY, MAW MUSIC CO, Inc, 1256-1260, 5th (See left bottom lines and Classified Pianos).
THEARLE MUSIC CO, 640-644 Broadway (See right top lines and page 62).

Ornamental Iron and Wire.

ORT IRON WORKS, 11th and M (See left bottom lines and page 57).

Osteologists.

Zahm W F, 861, 6th rm 614.

Osteopathic Physicians.

Byars W R, 1025, 4th rm 309.
Creswell Lena Miss, 1007, 5th rm 508.
Elliott D H, 121 Bway rm 535.
Frazer C F, 964, 5th rm 300.
Glover J D, 1007, 5th rm 616.
Heilbron L C Miss, 235 Bway rm 412.
Laughlin N D, 964, 5th rm 411.
Lee V R, 1025, 4th rm 320.
Maxey C N, 520 E rm 305.
Noble A J, 1025, 4th rm 420.
Perry D C, Chula Vista.
Phelps F J Miss, Escondido.
Pierce & Austin, 432 C rm 55.
Plant E A, 903 Ocean blvd, La Jolla.
Sanford H J, 1007, 5th rm 602 .
Steen T N, 861, 6th rm 504.
Tindall H F & V C, 861, 6th rm 318.
Wentworth Lillian P, 1025, 4th rm 418.
Whitney P J, Valley Center.

Ostrich Farms.

Bentley Ostrich Farm Inc, Park blvd ne cor Adams av at Mission Cliff Park.
Dittmer M W Mrs, Mission Valley.

Outdoor Advertising.

CORDT ROBT CO THE, 447 W Broadway (See page 71).
HAYWARD LARKIN CO THE, 301 F (See page 61).

Oxy-Acetylene Welding and Brazing.

LINCOLN WELDING WORKS, 830-836, 14th. (See adv classified Automobile Garages.)

Packing Companies.

Armour & Co, 7th ne cor K.
Cudahy Packing Co, 507 K.
Escondido Citrus Union, Escondido.
Fay Fruit Co, Chula Vista.
Leach E B, Chula Vista.
Lemon Grove Fruit Growers' Assn, Lemon Grove.
Lower California Fisheries Co, Bay Front bet Beardsley and Crosby.
Pacific Coast Beef and Provision Co, 801 K.
Pacific Tuna Canning Co, 1007, 5th rm 913, factory ft of Crosby .
Premier Packing Co, Bay Front ft of Crosby.
Stewart Fruit Co, Chula Vista.
Sweetwater Fruit Co, Bonita.
Swift & Co, 805 W Bdway.
Teggert Lemon Co, La Mesa.

Painters—House and Sign.

Abbey F H, 1637 National av.
Allen J D, 743, 21st.
Anderson G E, 2124 S 40th.
Appleton I L, 3770 Herbert.
Ashley & Co, 729 Market.
Barr E S, 825 Market.
Barrington P R, 4085 Hillcrest dr.
Berkeley S C, 1617 W Lewis.
Boren C A, 217 Elm.

San Diego Building and Loan Association

Low Interest and Easy Terms for Borrowers

J. R. BEARDSLEY, Secretary

759 SIXTH ST., Express Block

Wankowski-Osborn Co., Inc.

REAL ESTATE, INSURANCE, SURETY BONDS

Home Phone 1315, Sunset 2029 — 341-342-343 Spreckels Theatre Building

Bow C N, 333 F.
Breck A W, 605 G.
Brummett C F, 5021 Newport av, Ocean Beach.
Caccialanza Romeo, 2957 K.
Carl C H, 3911 Texas.
Clippinger Day, 4667, 44th.
Cordtz Robt Co, 447 W Bway.
Crandall F W, 1850 Irving av.
Davidson J W, 1038 Sicard.
Easton J W, 2481 Congress, Old Town.
Evison & De Zalba, 1610 University av.
Ewing H C, 844, 6th.
Graham C S, La Mesa.
Graham John, 2625 M.
Hammer W O, 1315 Orange av, Coronado.
Hendrick S W, 833, 7th.
Henry L W, 1464 Lincoln av.
Hogle C L, La Mesa.
Hunt W C, 231 West B.
Impink J A, Encanto.
Ingalls E E, 930 Market.
Jones Painting Co, 1220, 5th.
Kendrick S W, 307 Plaza.
Knight F H, 855, 5th rm 11.
Lamont Danl, 432 F rm 321.
Larson P H, 4020 Jackdaw.
McDaniel R P, 4430 North av.
McNeill Geo, 201 G.
Malmberg Nils, 2535 C.
Middleton Jas, 1953 India.
Morgan & Odell, Chula Vista.
Morrison W D, 2966 Boston av.
Naylor E K, 3955 Cleveland av.
Northrup E E, 922, 11th.
Overshiner L P, 2244 M.
Parfitt Herbert, Lemon Grove.
Pearson Peter, 2230 Woolman av.
Petzen Gustave, 1130, 2d.
Pope A B & R N, 305 F.
Ransdell E C, 2303 National av.
Schott J F, 427 E.
Schultz P J, 21 3d, National City.
Smith B H, Lemon Grove.
Sully W T, 1220, 5th.
Sutherland F S, 2024 State.
Throckmorton O E, Ramona.
Tillson G M, 2826 B.
Truxell H P, 1303 Orange av, Coronado.
Tryce Frank, Lakeside.
Walker G F, 2214 Bway.
Walters W G J, La Mesa.
Webler G A, Oceanside.
Weldon J H, 4161 University blvd.
Werth E G, 4067 National av.

Painters—Sign.

CORDTZ ROBT CO THE, 447 W Broadway (See page 71).

Paints, Oils and Glass.

Acme White Lead & Color Works, 1251, 4th.
Brininstool-San Diego Co, 1224, 4th.
Chula Vista Paint Store, Chula Vista.
Eureka Paint Co, 305 F.
FULLER W P & CO, 7th ne cor F (See right side lines and page 62).
Holmes A T, s s Prospect nr Fay, La Jolla.
Jones-Moore Paint House, 1261, 5th.
KONRAD WM HARDWARE CO, Bank Bldg opposite the Tower (See adv Classified Hardware).
Sherwin-Williams Paint Store, 917-923, 7th.

Paints and Varnishes.

HAYWARD S G, 1734-1740, 7th av, National City (See adv National City sec).

Paper Box Manufacturers.

Buck-Molina Co, Inc, 716, 1st.
San Diego Paper Box Co, 433 J.

*Paper Rulers.

ROSS & GEORGE, 860, 3d (See page 18).

Paper—Wholesale.

BLAKE, MOFFIT & TOWNE, 502 Union Bldg, 235 Broadway.
KLAUBER WANGENHEIM CO, Inc, Market ne cor 4th.
Wandrey-Bangs-Ward Co, 255-275, 5th.
Zellerbach Paper Co, 303-309, 5th.

Parasols and Umbrellas.

CRANDALL'S G H PARASOL AND KEY FACTORY, 1370, 5th (See Page 52).

Pasters—Color.

SCHMIDT LITOGRAPH CO, 804 Hollingsworth Bldg 606 S Hill, Los Angeles.

IRWIN & CO.

HAY, GRAIN,
FLOUR,
MILL FEEDS,
POULTRY
FEEDS,
GRAIN BAGS,
WOOL BAGS,
SACK
TWINE,
COAL

Main office
FOURTH AND K
PHONES:
MAIN 440
HOME 1440

Dairy in Mission Valley
Best Milk and Cream
ALLEN'S DAIRY
R. F. D. NO. 2
BOTH PHONES
MISSION VALLEY

SOUTHERN TRUST AND SAVINGS BANK

COMMERCIAL TRUST SAVINGS — U. S. GRANT HOTEL BLDG.

LEIGHTON McMURTRIE CO.
320 BROADWAY, U. S. GRANT HOTEL BUILDING
REAL ESTATE
INSURANCE
MORTGAGE LOANS

PHONES:
HOME 1260
MAIN 260

G. C. ARNOLD & SON

Real Estate and Insurance

1312 FIFTH ST.

Pfahler Buelow & Fisher

Commercial Linotype Compositors

860 3RD

Patent Attorneys.

BOWMAN A B, 311 Union Bldg, 235 Broadway.
Mefford F E, 2089 Logan av.
Shephard & Campbell, 1007, 5th rm 306.

Patent Medicines.

Britton C J, 238 F.

Pattern Makers.

ROBBINS A R, 1697 Atlantic (See page 57).

Pawnbrokers.

Bodsky Morris, 425 F.
Goldberg Saml, 728, 5th.
Neuman & Shapiro, 825, 4th.
Sanders & Teninbaum, 411 F.
Stotsgy Saml, 720, 5th.
Weinstein Bernard, 849, 4th.

Peanut Butter.

National Saratoga Chip Co, 1022 Cleveland av.

Pennants.

REDDING ROBERT C, 1325 Coast blvd, La Jolla (See page 6).

Pennants—Wholesale.

Brown L F, 524 F rm 4.

Pension Attorneys.

SAMMIS M H, 228 Owl Drug Bldg, 1025, 4th.

Perfumes.

Le Roy Harry, 832, 5th rm.
Moulie E, 724 Bway.

Phonographs.

GRAY, MAW MUSIC CO, Inc, 1256-1260, 5th (See left bottom lines and Classified Pianos).

Photographers.

Asher R M, Nellie.
Bennette R E, 820, 5th rm 6.
Best H C, 3773, 5th.
Bruce J A, 322 B.
Collins J R, 711 Market.
Dumm C S, 1873 Ocean Front, Ocean Beach.
Falconer Wm, 109 F.
FITCH HERBERT R, 1243, 5th.
Freeman M A, 965, 5th.
Havens Photo Studio, Escondido.
James E P, 1023, 7th.
Jones J H, 919, 4th rm 31 and 533 Bway.
Kammann E N, 1957 De Foe, Ocean Beach.
Leonard J H, 137 Bway.
Lewis M E Mrs, 752, 5th.
Lowry A H, 1012, 5th.
Magruder R W, San Ysidro.
Martin J F, 425 C rm 302.
Maurer Oscar, Del Mar.
Mertzman Frank jr, 3303, 2d.
Miller E L, 734 National av, National City.
Noress A C, 6062 University av, E. S. D.
Oakes M L, 1552, 5th.
Palmer A R, 3693, 5th.
Passmore L N, 920, 4th rm 8.
Peak G A, Chula Vista.
Platt A C, 855, 5th rm 10 .
REDDING ROBERT C, 1325 Coast blvd, La Jolla (See page 6).
Reed W R, 1215 Orange av, Coronado.
Romboy C W, 226 C rm 206.
Rudd H N, 2117 Logan av.
Shannon Young, 427 E rm 8.
Shulman Leon, 728 Bway.
Steinbach Studio, 1212½, 5th.
Stineman R P, 861, 6th rm 801.
Stout S W, 510 University av.
Stromberg J E, 1027, 5th.
VREELAND GEO J, 929, 5th.
Warrens The, 524 F rm 12.
Wheeler C C, Fallbrook.
Williams & Ashlock, 307 Plaza.
Witter A L, La Mesa.

Photographers—Commercial

Averrett W E, 919, 4th rm 12.

Photographers' Supplies

FITCH HERBERT R, 1243, 5th.
PACKARD'S BOOK STORE, 831, 6th (See left side lines and page 19).
Patterson F E, 1159, 5th.
Slocum Photo Supply House, 958, 5th

Physicians

Allen F M Mrs, 861, 6th rm 808.
Arbuthnot R T, La Mesa.
Austin R E, 415 Elm.

PARADISE VALLEY SANITARIUM
NATIONAL CITY, CAL.

H. A. CAMERON CO.
THE OFFICE OF EFFICIENCY
INSURANCE BONDS
UNION BUILDING
PHONES--MAIN 4953 HOME 1788

Averill M B Mrs, 2320 G.
Axtell S B, 2067 Front.
Baker & Baker, Roseville.
Banks A E, 861, 6th rm 519.
Bell Frank, 611, 5th.
Black E C, 3872, 5th.
Burger T O, 520 E rm 1000.
Burton F A, 520 E rm 404.
Butler E A, 121 Bway, rm 340.
Byars A H, 520 E rm 904.
Cacho G, San Ysidro.
Carpenter C R, 5493 University av, E. S. D.
Carrington P M, 964, 5th rm 424.
Carter R S, 861, 6th rm 706.
Caven C L, 520 E rm 1000.
Chartres-Martin E P, 121 Bway rm 545.
Clare M W, 4004 Daley av, E. S. D.
Clark V G, 415 Elm.
Cleverton Ernest, 520 E rm 809.
Cochran J S, 1025, 4th rm 303.
Compton G W, 964, 5th rm 312-316.
Conway J B Miss, 1568, 5th.
Cooper A B, Escondido.
Courtney G T, 861, 6th rm 702-705.
Crabtree E H, 432 F rm 324.
CRANDALL DR ALICE HUFF, 1370 5th.
Crawford W W, 861, 6th rm 812.
Crise B L, Escondido.
Crumb G P, Lemon Grove.
Curtiss W H, 520 E rm 507.
Dail C F, 3036 B.
Dailey J A, La Mesa.
De Lisle R A, 2417 M.
Derbyshire A L, 734, 21st.
DeVille Leon, 520 E rm 807.
DODDS JESSIE B MRS, Escondido.
Doig R L, 432 C rm 12.
Donnell R H, 1007, 5th rm 1011.
Dotson E E, Escondido.
Drake F N, 3835, 30th.
Dunbar F A, Bonita.
Elliott A J, 1055, 5th.
Escher J F, 1042, 8th.
Fletcher O P, 516, 10th.
Fly E M, 704 National av, National City.
Fly R J, 964, 5th rm 324.
Foster R de L, 520 E rm 908.
Franklin B V, 1007, 5th rm 1003-1005.
Garvin W N, Paradise Valley, National City.
Gillispie S T, 876 Prospect, La Jolla.
Gochenauer David, 432 C rm 16.
Goff H N, 520 E rm 809.
Grant J F, 121 Bway rm 643.
Gregg R J, Foster.
Harding M C, 861, 6th rm 222.
Hearne J C, 4th ne cor Ash.
Hensel E A, 964, 5th rm 309.
Herrick A B, 4015 Ibis.
Hicks J R, 1025, 4th rm 401.
Hoffman R O, 964, 5th rm 211.
Howard Edwd, 7836 Girard av, La Jolla.
Hughes J F, 953, 10th.
Hulbert R G, 1038, 5th rm 4.
Irones R B, 861, 6th rm 510.
Jackson E L Mrs, 3039 Palm.
Jackson Jas, 520 E rm 904.
Jennison J E, 520 E rm 1000.
Jessee G M, 1715, 30th.
Johnson T F, 205 E 8th, National City.
Keith J B, 121 Bway rm 249.
Kelley W P, 1127, 6th.
Kendall O J, 964, 5th rm 501.
Klietsch Otto, 1654, 1st.
Kneedler W L, 1004 Adella av, Coronado.
Larzalere J V, Escondido.
Latta Lelia, Chula Vista.
Leisenring H G, 1007, 5th rm 704.
Lewis J P, 432 C rm 49.
Lischner Hyman, 1135, 4th rm 37.
Little C B, Lemon Grove.
Little T C, 1007, 5th rm 1011.
Long A D, 520 E rm 1000.
Loos H C, 861, 6th rm 519.
Luscomb C E, 964, 5th rm 207.
McSwegan Danl, 533 Bway rm 11.
Macpherson J F, 1437 University av.
Magee & Magee, 520 E rm 309.
Mallery J H, La Mesa.
Maloney R L, 861, 6th rm 706.
Mann E C, 861, 6th rm 808.
Mann J W, La Mesa.
Mapes R J, 861, 6th rm 605.
Marsh O G, 964, 5th rm 424.
Martinez Baca Francisco, 524 F rm 6.
Matthewson Eugene, Bostonia.
Mead F H, 235 Bway rm 505.
Millsop S J, 4550 Massachusetts.
Miner D O, 1025, 4th rm 220.
Molitor Nicholas, 1007, 5th rm 1010.
Moore E W, 2825, 29th.
Morgan Addison, 3950, 4th.
Muller F W, 432 C rm 12.
Murphy M L Mrs, 1857 Columbia.
Newman H P, 861, 6th rms 702-705.
Nielsen J C E, 504 University av.
Northrup D B, 432 F rm 324.

W. P. Fuller & Co.

PAINTS
OILS
GLASS
DOORS
SASH
MIRRORS
STAINS
VARNISH

7th and F

Frye & Smith
Print This Directory

856 Third St. San Diego

The Companies Represented by **Kettner & Salmons,** THE INSURANCE MEN
Have loaned over half a million dollars in San Diego
PACIFIC 244. HOME 1344 TIMKEN BUILDING

CALIFORNIA IRON WORKS
INCORPORATED
PHONES, HOME 1336, SUNSET 1336
FOOT OF SEVENTH STREET, SAN DIEGO, CALIFORNIA

ENGINEERS, FOUNDERS, MACHINISTS
STRUCTURAL IRON AND STEEL CONTRACTORS
FREIGHT AND PASSENGER ELEVATORS

M. F. ZENT
Insurance

Fire
Accident
Liability
Plate Glass
Automobile
Live Stock
Burglary
Elevator
Rent
Surety Bonds

207
AMERICAN NAT'L BANK BUILDING

Pfahler Buelow & Fisher

Commercial Linotype Compositors

860 3RD

Physicians (Continued)

Oatman H C, 520 E rm 902.
O'Neill B J, 432 C rm 49.
Owen C S, 704 National av, National City.
Parker P J, 964, 5th rm 501.
Parks J A, 964, 5th rm 309.
Parks J A, La Mesa.
Paull G G, 520 E rm 1101.
Polhemus W P, 246 Upas.
Pollock Robt, 520 E rm 1000.
Pounds T C, 1007, 5th rm 504.
Rees C E, 861, 6th rm 519.
Reid R S, Oceanside.
Remondino C H E, 121 Bway rms 226-229.
Remondino P C, 1502, 5th.
Reyber E L, 427 E rm 1.
Rice A L, 520 E rm 602.
Richmond S A, 2054, 4th.
Riewel H V, Oceanside.
Roberts T W, 965, 5th rm 4.
Samson Chas, La Mesa.
Sander Alfred, 855, 5th rm 7.
Scott G S, Ramona.
Seiffert John H, M D, 1509, 1st.
Sellick Fredk, 527, 13th.
Shannon J W, 413 Bway rm 7.
Shelton R O, 520 E rm 409.
Smart Robt, 1100, 8th, Coronado.
Smith F J, 3925 Falcon.
Smith F J, 520 E rm 406.
Stead J M, 520 E rm 702.
Stewart A C, 964, 5th rm 334.
Stoddard C L, 2065 Logan av.
Stoddard C M Mrs, 2065 Logan av.
Swearingen A W, 812 Prospect, La Jolla.
Taylor-Goodman C W, 548 University
Thornton A J, 520 E rm 1000.
Thudichum C L, 1025, 4th rm 412.
Tracy F M, San Marcos.
Valle C C, 432 F rm 550.
Verity M E Mrs, 520 E rm 702.
Wade W M, Jamul.
Webster I D, 964, 5th rm 431.
Wegeforth H M, 964, 5th rm 322.
Wegeforth Paul, 964, 5th rm 322.
Weinberger Jos, 964, 5th rm 431.
Whedon D D, 1025, 4th rm 208.
White J F, 121 Bway rm 643.
Whitelock T S, 1015, 1st rm 710.
Whitten Wm D, 861, 6th rm 702
Wicherski O G, 1007, 5th rm 911.
Wier T F, 121 Bway rm 545.
Wilkinson A J, 861, 6th rm 605.
Williamson R F, 4476 Ampudia.
Williamson Wm, 520 E rm 1008.
Wilson H B, 861, 6th rm 222.
Winship W A, 964, 5th rm 409.
Winters W P, 520 E rm 702.
Woodward H T, 520 E rm 1007.
Worthington G B, Chula Vista.
Yates J C, 520 E rm 904.
Zochert L W, La Mesa.

Physicians—Osteopathic

(See Osteopathic Physicians).

Physicians' Supplies

Physicians' Supply Co The, 266 B.

Piano Moving

GRAY, MAW MUSIC CO INC, 1256-1260, 5th. (See left bottom lines and Classified Pianos).
THEARLE MUSIC CO, 640-644 Broadway. (See right top lines and page 62).

Piano Players

AUTOPIANOS for sale by Thearle Music Co, 640-644 Broadway.
GRAY, MAW MUSIC CO INC, 1256-1260, 5th. (See left bottom lines and Classified Pianos).
THEARLE MUSIC CO, 640-644 Broadway. (See right top lines and page 62).

Piano Repairers

GRAY, MAW MUSIC CO INC, 1256-1260, 5th. (See left bottom lines and Classified Pianos).
THEARLE MUSIC CO, 640-644 Broadway. (See right top lines and page 62).

Piano Tuners

Caldwell A J, 722 S Evans.
GRAY, MAW MUSIC CO INC, 1256-1260, 5th. (See left bottom lines and Classified Pianos).
Hughes D C, 2152, 5th.
Maier Max, 4049 Brant.
Mee C J, 4134 Thomas av, E. S. D.
Moss O H, 3062 Franklin av.
Owen H L, 4049 Brant.
THEARLE MUSIC CO, 640-644 Broadway. (See right top lines and page 62).

Pianola Pianos

GRAY, MAW MUSIC CO INC, 1256-1260, 5th. (See left bottom lines and Classified Pianos).

LOUIS KIRSHBAUM
GRAND PRIZE 1899 FOR SUPERIOR TAILORING
BOTH PHONES
HIGH GRADE LADIES' AND GENTS' TAILOR
414 B STREET

CHAS. F. O'NEALL
529 BROADWAY Phones: Home 3590, Main 252
LOANS
REAL ESTATE
FIRE INSURANCE

THE STEINWAY HOUSE

Steinway
Weber
A. B. Chase
Sohmer
Steck
Lyon & Healy
Kurtzmann
All Pianola
Player Pianos

GRAY MAW MUSIC CO. INC.
FIFTH AND A STS.

EVERYTHING IN MUSIC

Pianos and Organs

Allen Wiley B Co, 1031, 5th.

BACHMAN PIANOS for sale by Thearle Music Co, 640-644 Bway.

BECKER BROS PIANOS for sale by Thearle Music Co, 640-644 Broadway.

BEHNING PLAYER PIANOS for sale by Thearle Music Co, 640-644 Broadway.

CHASE A B PIANOS for sale by Gray, Maw Music Co Inc, 1256-1260, 5th.

COOK J B PIANOS for sale by Gray, Maw Music Co Inc, 1256-1260, 5th.

CRESCENT PIANOS for sale by Thearle Music Co, 640-644 Bway.

DECKER & SONS PIANOS for sale by Thearle Music Co, 640-644 Broadway.

FOSTER & CO PIANOS, for sale by Gray, Maw Music Co Inc, 1256-1260, 5th.

Glockner W L Music Co, 221 West F.

GRAY, MAW MUSIC CO Inc. 1256-1260, 5th. (See left bottom lines and adv.)

HOWARD R S PIANOS AND PLAYER PIANOS for sale by Thearle Music Co, 640-644 Broadway.

Hunter A R, 806 F.

IVERS & POND PIANOS for sale by Thearle Music Co, 640-644 Bway.

JESSE FRENCH PIANOS for sale by Gray, Maw Music Co Inc, 1256-1260, 5th.

KNABE PIANOS AND KNABE SOLOIST for sale by Thearle Music Co, 640-644 Broadway.

KOHLER & CAMPBELL PIANOS for sale by Thearle Music Co, 640-644 Broadway.

KRAKAUER PIANOS for sale by Thearle Music Co, 640-644 Bway.

KRAKAUER PIANOS for sale by Gray, Maw Music Co Inc, 1256-1260, 5th.

KURTZMANN PIANOS for sale by Gray, Maw Music Co Inc, 1256-1260, 5th.

LAGONDA PIANOS for sale by Gray, Maw Music Co Inc, 1256-1260, 5th.

LYON & HEALY PIANOS for sale by Gray, Maw Music Co Inc, 1256-1260, 5th.

McPHAIL PIANOS for sale by Gray, Maw Music Co Inc, 1256-1260, 5th.

Markle G W, 523 Ash.

MARSHALL & WENDELL PIANOS for sale by Gray, Maw Music Co Inc, 1256-1260, 5th.

NELSON H P PIANOS for sale by Thearle Music Co, 640-644 Bway.

PIANOLA-PIANOS for sale by Gray, Maw Music Co Inc, 1256-1260, 5th.

Rucker P R, 1141, 6th.

SCHILLER PIANOS for sale by Thearle Music Co, 640-644 Bway.

SOHMER PIANOS, Gray, Maw Music Co, agts, 1256-1260, 5th. (See left bottom lines and Classified Pianos).

Southern California Music Co, 630 C.

Starr Piano Co, 1333, 5th.

STECK PIANOS, Gray, Maw Music Co agts, 1256-1260, 5th. (See left bottom lines and Classified Pianos).

STEINWAY PIANOS, Gray, Maw Music Co Inc, agts, 1256-1260, 5th. (See left bottom lines and Classified Pianos).



MUEHLEISEN TENT AND AWNING CO.

Manufacturers of
Tents
Awnings
and Covers

Flags, Sails and Camp Furniture

753-755 Fourth Street
Both Phones

Frye & Smith
Print This Directory

856 Third St. San Diego

The Thiel Detective Service Co.
F. R. CLAYTON Manager
PHONE SUNSET MAIN 2350
Los Angeles Office, Suite 926 Washington Bldg.
PHONE HOME A 2844

SAN DIEGO TITLE GUARANTEE COMPANY

CAPITAL STOCK $250,000.00

"EVERYTHING IN THE TITLE LINE"

L. O. HARVUOT, PRES., CHAS. W. AMOS, SEC'Y. COR. 2nd AND BROADWAY Spreckels Theatre Bldg

Home 4328
Pacific 1478

ROOD-PETERS COMPANY

Real Estate and Loans
Bonds
Insurance
Workmen's Compensation

603 AMERICAN NATIONAL BANK BUILDING

San Diego, Cal.

Pfahler Buelow & Fisher

Commercial Linotype Compositors

860 3RD

Pianos and Organs (Continued)

STROUD PIANOS for sale by Gray, Maw Music Co Inc, 1256-1260, 5th.

STUYVESANT PIANOS for sale by Gray, Maw Music Co Inc, 1256-1260, 5th.

THEARLE MUSIC CO Knabe, Ivers & Pond, Krakauer, Becker Bros, R S Howard, Schiller, Kohler & Campbell, Bachman, H F Nelson, Decker & Sons, Crescent, Vose and other pianos, Knabe Soloist, Behning, R S Howard auto piano and other player pianos. Victor Victrolas, Records, small instruments, teachers' supplies and everything pertaining to music, 640-644 Broadway bet 6th and 7th. (See right top lines and page 62).

VOSE PIANOS for sale by Thearle Music Co, 640-644 Broadway.

WEBER PIANOS for sale by Gray, Maw Music Co Inc, 1256-1260, 5th.

WEBSTER PIANOS for sale by Gray, Maw Music co Inc, 1256-1260, 5th.

WHEELOCK PIANOS for sale by Gray, Maw Music Co Inc, 1256-1260, 5th.

Pictures, Frames and Moulding

Orr F C, 1157, 4th.

Serrel Geo, 820, 5th rm 5.

Piling and Poles

BENSON LUMBER CO, Bay Front foot of Sigsbee. (See front cover and page 54).

Pipe and Fittings—Iron

WESTERN METAL SUPPLY CO, 7th ne cor L.

Pipe—Cement

SAN DIEGO GLAZED CEMENT PIPE CO (INC) 705 Central Mtge Bldg, factory 2810 N. (See page 25).

Pipe Makers—Tobacco

Sartor R B, 306 C.

Pipe Organs

GRAY, MAW MUSIC CO (INC) 1256-1260, 5th. (See left bottom lines and Classified Pianos).

THEARLE MUSIC CO, 640-644 Broadway. (See right top lines and page 62).

Planing Mills

BENSON LUMBER CO, Bay Front foot of Sigsbee. (See front cover and page 54).

Campbell's Planing Mills, 1521 National av.

DIXIE LUMBER & SUPPLY CO, University av and Ohio. (See right top lines and page 56).

Graham M A Mill Co, India se cor B.

Hall & Washburn, La Mesa.

LANE FRED, Pauly av nw cor Klauber av, East San Diego. (See adv Classified Lumber Dealers and Manufacturers).

McCORMICK CHAS R LUMBER CO, city sales office 923, 3d, office and yards 1955 Colton av. (See right top lines and page 55).

Pony Planing Mill Co, 231, 6th.

SAN DIEGO LUMBER CO, 6th sw cor L. (See page 56).

San Diego Planing Mill, L sw cor 8th.

WELDON'S PLANING MILL, SASH, DOOR AND VENEER FACTORY, 14th sw cor L.

***Plants and Flowers**

CORONADO NURSERY, 276 D av. (See page 33).

Plaster—Wall, Stucco and Moulding

DIXIE LUMBER & SUPPLY CO, University av and Ohio. (See right top lines and page 56).

Plasterers

(See Contractors—Plastering)

Plastering Materials—Lath, Wood and Metal

BAILEY W J CO (INC) 608 West G nw cor Arctic. (See page 21).

Platers—Gold and Silver

Green's Plating Works, 627, 7th.

Long J A, 540, 7th.

Player Pianos

THEARLE MUSIC CO, 640-644 Broadway. (See right top lines and page 62).

STEINWAY PIANOS
VICTOR TALKING MACHINES

GRAY MAW MUSIC CO. INC.

EVERYTHING IN MUSIC
BOTH PHONES
1256-1260 FIFTH ST.

W. F. LUDINGTON CO.
234-235 SPRECKELS BLDG.
GENERAL INSURANCE AND SURETY BONDS
MARINE INSURANCE

Phones, Home 4457; Main 4458 Residence, Hillcrest 712

Gus Matchinske

PLUMBING, STEAM AND GAS FITTING

Jobbing and Repair Work a Specialty

330 SIXTEENTH STREET SAN DIEGO, CALIFORNIA

Plumbers and Gas Fitters

Bischoff Hubert, Lakeside.
Bishop Hubert, Lakeside.
Bradford W J, 1116 Orange av, Coronado.
Brooksbank Wayne, 956, 10th.
Buckman J D, 239, 22d.
Busch L L, Lemon Grove.
Butler A F, 3834, 30th.
CLEMMENS A J, Fallbrook. (See adv Fallbrook sec).
Coates S C, 323 F.
Coffman Osborn, 3830, 30th.
Coons M, La Mesa.
Cramer G H, 6040 University av, E. S. D.
Davis Bros, Orange av nr 4th, Coronado.
Fernberg A J, 1004 National av, National City.
Fruer Wm J, 4612 Park blvd.
Gilmour W E, 1918 Bacon, Ocean Beach.
Gottsch J W, San Ysidro.
Gump C W, La Mesa.
Haenschke H W, 660, 11th.
Harrell & Rodwell, 3979 Goldfinch.
Hartung M A, 1621 W Lewis.
HEIGHTS PLUMBER THE, 1405 University av. (See left top lines and page 63).
Heilbron F A, 1446, 5th.
Hidden G A, Coronado.
Hinman & Fream, Escondido.
Holbrook-Merrill & Stetson, 861, 6th, rm 202.
HUBBS HARRY D, 1156, 3d. (See page 62).
Hume J H, 7911 Girard av, La Jolla.
Hunger F W, La Mesa.
Iverson Geo, Encanto.
Johnstone H S, 1755 Kearney av.
Johnstone Plumbing Co, 1415, 1st.
Julian C H, 1228, 2d.
Kals J L, Del Mar.
Kinder Albt, 118 F.
Kreiss W H, 2553 M.
Lambrechs Herman, 2741 M.
Land H L, 4484 Park blvd.
Laure C B, 1411 Market.
Lewis S S, Lemon Grove.
LUNDGREN M A, 324, 25th. (See page 63).
Martin N E, 5720 University av, E. S. D.
MATCHINSKE GUS, 330, 16th. (See adv Classified Plumbers.)
Mayer Otto, 341 W Washington.
Merritt W C, 733, 7th.
Milz A T, 3940 Wabash av, RFD 1 Bx 69 H, E. S. D.
Nelson N O Mfg Co, 11th nw cor K.
Nolan J F, 1895 India.
Orsborn Orrin, La Mesa.
Powers L B, 805, 8th.
Robinson W H, 432 F rm 322.
Rohde Bros, 1402 Market.
Rohde Erling, Girard av, La Jolla.
Schultheiss Bros Co, 1356, 1st.
Schulze Bros, 2813 B.
Skinner Mark, Chula Vista.
Stromquist W A, 428, 31st.
Tattersall F M, 911 National av, National City.
TREFZGER RUDOLPH G, 1405 University av. (See left top lines and page 63).
Turner V A, 123 W Washington.
Zuckweiler G C, 2120 Logan av.

Plumbers' Supplies

WESTERN METAL SUPPLY CO, 7th ne cor L.

Ross & George

Bookbinders
Blank Book Manufacturers
and Paper Rulers

860 Third

Frye & Smith

Print This Directory

856 Third St. San Diego

Hartwell Electric Co.
955 SIXTH STREET
Motors and Dynamos
Sold, Rented
and Repaired

An Accident is not Always a Disaster
If you have FIRST called on
NEAL & HOME
625 E St.

Pfahler Buelow & Fisher
Commercial Linotype Compositors
860 3RD

Polish Manufacturers
Sun Harbor Polish Co, 424 F rm 13.

Portable Houses
Burnham Portable House Co, 231, 6th.

Portland Cement
DIXIE LUMBER & SUPPLY CO, University av and Ohio. (See right top lines and page 56).

Post Cards
Eno I L, 958, 5th.
Kraff W B, 223 West F.
Matteson J W, 741, 5th.
REDDING ROBERT C, 1325 Coast blvd, La Jolla. (See page 6).

Poster—Color
SCHMIDT LITHOGRAPH CO, 804 Hollingsworth Bldg, 606 S Hill, Los Angeles.

Pottery Manufacturers
Markham Pottery, 1212, 7th av cor 12th, National City.

Poultry Fencing
STILES POULTRY SUPPLY CO, 414-430, 6th. (See right top lines and page 63).

Poultry Market—Live and Dressed
Gray & Nodine, 344, 6th.
STILES POULTRY SUPPLY CO, 414-430, 6th. (See right top lines and page 63).

Poultry Supplies
IRWIN & CO, K se cor 4th. (See right side lines and page 34).
SAN DIEGO COUNTY POULTRY ASSN, 1194, 6th. (See back paster).
SONKA BROS GENERAL STORE, Lemon Grove. (See adv Lemon Grove sec).
STILES POULTRY SUPPLY CO, 414-430, 6th. (See right top lines and page 63).

Poultry Yards
Bates G B, Fallbrook.
Berthiaume Alphonse, Oceanside.
Bowdish S A, 1905 D av, National City.
Bromley Emily, Fallbrook.
Bromley H R, Fallbrook.
Brown E A, San Ysidro.
Bugbee I J, 820 E av, National City.
Carey J F, Encanto.
Carnes J W, Sunnyside.
Chase B A, Bernardo.
Coats Frank, Otay.
Conley Fred, Del Mar.
Culver Clinton, Carlsbad.
Dedlow Rudolf, Chula Vista.
Doepken P G, San Ysidro.
Dunlop E A, Encanto.
Early & Cole, Encinitas.
Emery D L, 615, 1st av, National City.
Evans J H, Encanto.
Fisher J F, Fallbrook.
Folson J H, Encanto.
Foster Pullen, San Ysidro.
Garetson R L, 21st and D av, National City.
Gilman W H, Nestor.
Godber Wm, La Mesa.
Graves D W, Encanto.
Guyer J B, San Ysidro.
Hamilton Ezra, Nestor.
Hargreaves H C, Oceanside.
Hertel C F, Otay.
Hevener W W, San Ysidro.
Hodgson John, San Ysidro.
Hollis Robt, San Ysidro.
Hopkins C A, Foster.
Humphrey J B, Encanto.
Jones J H, Bernardo.
Kohlert Otto, Olivenhain.
Laing Byron, Cardiff-By-The-Sea.
Lewis Z H, Fallbrook.
Martin E T T, San Ysidro.
Mathews A M, Oceanside.
Meyer G P, Encanto.
Moies C P, Chula Vista.
Nace U T, Encanto.
Parkhurst Liza, San Ysidro.
Place J E, Chula Vista.
Reuter J A, Chula Vista.
Richards Walter, San Ysidro.
Roelofsz J A Miss, San Ysidro.
Romig J M, Lakeside.
Scudder R, San Ysidro.
Sexaur R M, Chula Vista.
Shaw W E, e s Grove nr 22d, National City.
Soper J R, Chula Vista.
Spence F H, San Ysidro.

PHONE MAIN 4312
A.D.PIERSALL
INSURANCE
CALL AND SEE ME AT
855 FIFTH STREET
PHONE MAIN 4312
A.D.PIERSALL
INSURANCE

HEMSTOCK & DAVIS, FUNERAL DIRECTORS
1752 FOURTH ST. PHONES, MAIN 2634, HOME 1913

Stammer C A, Escondido.
Steinbach Phillip, 4225 Voltaire, Ocean Beach.
Stripe F M, Otay.
Swetnam J S, 640 E 18th, National City.
Taylor J L, Chula Vista.
Toben E L, s s El Cajon av nr city limits, E. S. D.
Van Antwerp D H, Encinitas.
Weeks Isabelle, La Mesa.
West Edgar, Escondido.
White W D, Foster.
Wilson B A, e s Fairmount av 2 N of Denver, E. S. D.
Youmans H A, San Ysidro.
Young C F, San Ysidro.
Young J F, San Ysidro.

Precious Stones

NAYLOR GEM CO, 330 Broadway. (See left side lines).

Premium Stores

Sperry & Hutchinson Co, 1026, 10th.

Printers—Book and Job

Adams Printing Co, 1020, 10th.
Barstow K G, 647, 7th.
Buck-Molina Co (Inc) 716, 1st.
Campbell J P, 756, 7th.
Cassel & Henderson, 1219 Orange av, Coronado.
CITY PRINTING COMPANY, 1129 Market (H) phone Main 1693.
Clawson W B, 425 Ash.
Commercial Printing Co, 1015, 1st.
CRAIG'S MULTIGRAPH PRINT SHOP, 1027, 1st. (See page 60).
Creller Press The, 424 F rm 13-14-15.
Denrich Press, Chula Vista.
Dove & Robinson, 634, 3d.
East San Diego Sentinel, 4017 Van Dyke av, E. S. D.
Elite Printing Co, 727 E.
Ellis Thos, 846, 6th.
Ferguson & McDonald, 432 F rm 546.
FRYE & SMITH, 850-856, 3d. (See page 64).
Hancock & Smith, La Mesa.
Heal H R, 533 F rm 3.
Heath A H, 858, 7th.
Hildreth J C, 754, 7th.
Keeler & Gillrup, 331 F.
Kinney Printing Co, 826, 3d.
Labor Temple Press, 819-823, 1st.
Lane H G, 824, 2d.
Mandigo Stephen, 238 Bway.
Oestreich F W, 325 West E.
Pacific Printing Co, 714 Market.
Pacific Sales Book Co, 216 West F.
PACKARD'S BOOK STORE, 831, 6th (See left side lines and page 19).
Payne Thos, 829, 8th.
People's Print Shop The, 120 W Bway.
Plaza Press, 303 Plaza.
San Diego Examiner, 717 W Market.
San Diego Inland Newspaper Co, El Cajon.
San Diego News Printing & Pub Co, 1128, 2d.
Scofield E L, 424 F rm 7.
Sikes G P, 919, 4th rm 32.
STOLL'S MULTIGRAPH SHOP AND ADVERTISING BUREAU, 220 Timken Bldg, 861, 6th. (See page 60).
Sylvester May E, 3680 Park blvd.
Times-Advocate Publishing Co, Escondido.
Traub G E, 715, 8th.
Twentieth Century Press, 134 F.
U S Grant Hotel Print Shop, basement U S Grant Hotel.
Williams Frank, 1828 Cypress av.
Wilson E P, 607, 8th.

Printers—Multigraphing

CRAIG'S MULTIGRAPH PRINT SHOP, 1027, 1st. (See page 60).

Printing and Engraving—Copper Plate

PACKARD'S BOOK STORE, 831, 6th (See left side lines and page 19).

Produce—Retail

Albert Jos, 1025 Bway.
Chung Hop, 615 J.
Ethridge N H, 629 Bway.
Lambourn F F, 369, 6th.
Newman & Levin, Bway sw cor 8th.
Pacific Produce Co, 377, 6th.
Sherman Louis, 1025 Bway.
Spencer John, 829, 3d.
Zalabak Frank, 1308, 1st.

Ross & George
Bookbinders
Blank Book Manufacturers
and Paper Rulers
860 Third

Frye & Smith
Print This Directory
856 Third St. San Diego

CANDIES LIGHT LUNCHES
KEMP'S SODAS
209-211 BROADWAY

The Underground Geography of San Diego is no pipe dream to
R. G. TREFZGER THE HEIGHTS PLUMBER 1405 University Ave. He is a pioneer and knows the lay of the pipe and can save you money
TELEPHONES HILLCREST 368, HOME 9426

J. C. Packard
BOOK STORE and PRINT SHOP
CIRCULATING LIBRARY
831 SIXTH ST.

Pfahler Buelow & Fisher
Commercial Linotype Compositors
860 3RD

Produce—Wholesale
Ah Quin Geo Co Inc, 440, 6th.
Chong Hop Co, 431, 3d.
Coast Produce Co, 401, 6th.
Doyle-Barnes Co, 326-336, 5th.
Growers' Marketing Co, 355, 6th.
Julian Produce Co, J sw cor 7th.
Keystone Produce Co, 417, 6th.
Lo Cam, 525 J.
Masuda K, 427, 6th.
Nye & Nissen, 4th sw cor K.
O K Produce Co Inc, 529 J.
Ronis Geo, 613 J.
Union Produce Co, 537 J.
Yamaguchi M, 533 J.

Public Accountants
STEPHENSON & CODDINGTON, 312 Union Bldg, 235 Broadway. (See left bottom lines and page 5).
VREELAND B H & CO, 409 American National Bank Bldg, 1007, 5th. (See left top lines and page 5).

Public Buildings
AMERICAN NATIONAL BANK BUILDING, 1007, 5th ne cor Broadway. (See page 22).
FEDERAL BUILDING CO, 303 American National Bank Bldg, 1007, 5th. (See page 22).
SPRECKELS BUILDING s s Broadway bet 1st and 2d. (See page 23.)
UNION BUILDING s s Broadway bet 2d and 3d. (See page 24.)

Public Stenographers
ACME STENOGRAPHIC SERVICE, 427 Owl Drug Bldg, 1025, 4th.
Campbell Ruth H, 520 E rm 709.
Collier M de F Mrs, 520 E rm 101.
Deering F S Miss, U S Grant Hotel.
Ensminger M G Mrs, 235 Bway rm 509.
Erguiaga L E Miss, 429 F rm 7.
Horsfall B M Miss, 1015, 1st rm 616.
Houghton F E Mrs, 1319, 5th.
Kirkconnell Evelyn A, 861, 6th rm 410.
McGrath M P Miss, 3531 Albatross.
Menn Mabel, 1025, 4th rm 308.
Mitchell L E, 1220, 5th.
Mueller L C Miss, 1015, 1st rm 716.
Olive & Olive, 1025, 4th rm 427.
Rumsey Louise, 964, 5th rm 331.
Stevens H M Miss, 235 Bway rm 436.
Stewart Lenore Mrs, 116 W Bway.
STOLL'S MULTIGRAPH SHOP AND ADVERTISING BUREAU, 220 Timken Bldg, 861, 6th. (See page 60).

Publishers
Borden W W, Carlsbad.
Denrich Press, Chula Vista.
Hale Publicity Co, 1025, 4th rm 210.
Hancock & Smith, La Mesa.
La Jolla Journal Co, 7884 Girard av, La Jolla.
Pacific News Co, 1152, 2d.
Press Publishing Co, 1007, 5th rm 302.
San Diego Builder (weekly) 121 Bway, rm 610.
SAN DIEGO DIRECTORY CO, 307 Union Bldg, 235 Bway.
S D Inland Newspaper Co, El Cajon.
SAN DIEGO SUN THE, 1165, 7th cor B.
SAN DIEGO SUN CO, 1165, 7th cor B. (See page 58).
SAN DIEGO UNION CO, Broadway sw cor 3d.
Scripps Central Office, 525 C rm 506.
Telegram Publishing Co, 758, 8th.
Theosophical Publishing Co, Pt Loma Homestead.
Times-Advocate Publishing Co, Escondido.
TRIBUNE CO THE, Broadway sw cor 3d.

Publishers—Directory
SAN DIEGO DIRECTORY CO, 307 Union Bldg, 235 Broadway.

Pumps
CLEMMENS A J, Fallbrook. (See adv Fallbrook sec).

Quarries
California-Imperial Marble Co, 121 Bway rm 349.
Simpson-Pirnie Granite Co, 21st and N and Santee.

Railroad Ties
BENSON LUMBER CO, Bay Front foot of Sigsbee. (See front cover and page 54).

SAN DIEGO TILE & WOODSTONE CO.
EXCLUSIVE AGENTS FOR WOODSTONE In San Diego and Imperial Counties
Contractors and Jobbers in all kinds of Floor, Wall and Mantel Tile
DISPLAY ROOMS, OFFICE AND WAREHOUSE: 758 FRONT ST.
MAIN 4871

If it's building material you want, see **THE DIXIE LUMBER AND SUPPLY CO.**
WE SELL EVERYTHING TO BUILD ANYTHING
BOTH PHONES UNIVERSITY AVE. AND OHIO ST.

Railroads

Bay Shore Railroad Co, 1007, 5th rm 209.
La Jolla Railway Co, 1032, 4th.
Los Angeles & San Diego Beach Railway Co depot, 1372 Arctic, office 1025, 4th rm 407.
Marine Railway & Dry Dock Co, North Island, office Santa Fe wharf.
Mexico & San Diego Ry Co, 1025, 4th rm 407.
Point Loma Railway Co, 235 Bway rm 209.
San Diego Electric Railway Co, 235 Bway rm 209.
San Diego & Arizona Railway Co, 235 Bway rm 209.
San Diego & South Eastern Railway Co, 235 Bway rm 209.
Salt Lake Route, Bway sw cor 3d.
Santa Fe Ry, 300 Bway.
Southern Pacific Co, 951, 5th.

Ranges

(See Stoves and Ranges)

Real Estate

Alvord U S, 1007, 5th rm 1106.
AMES REALTY CO, 633-635 E. (See right side lines and page 66).
Anderson-Clark (Inc) 520 E rm 202.
Andrews D A, 431 Market.
Arnold A G, 736 Natl av, National City.
ARNOLD G C & SON, 1312, 5th. (See left side lines and page 66).
Associated Securities Corp, 432 F rm 439.
Atwood F E, 964, 5th rm 230.
Ayers J P, 5941 University av, E. S. D.
Babb E L, 911 Bway.
Badger Realty Co, 5953 University av, E. S. D.
Bailey J W, 114 W Bway.
Ballinger E E, 1025, 7th.
Bangs & Temple, 954, 3d and 5002 Niagara, Ocean Beach.
Barber W H, 431 E 4th, National City.
Barney McKie & Rife, 1007, 5th rm 209.
Barnson Realty Co, 1007, 5th rm 207.
Barr A F & Co, 4620 Park blvd.
Barr M A Mrs, 1815 Adams av.
Barritt S E Mrs, 1009 Prospect, La Jolla.
Bartlett Estate Co, 432 C rm 3.
Baum T C, 916 Bway.
Bay Shore Realty & Inv Co, 648 E.
BEACH REALTY CO, Orange and 10th, Coronado. (See adv Coronado sec).
Beckley Wm, 2729, 29th.
BELL REAL ESTATE & INVESTMENT CO, 958, 7th. (See page 66).
Beman W J, 7814 Girard av, La Jolla.
Benjamin & James, 1025, 4th rm 221
Bennett L W Mrs, Del Mar.
Bennington W L, 701, 6th.
Benton D C, 1038, 5th rm 6.
Bigsby I R, 841 Bway.
Binney F A, 1041, 7th.
Bisby W W, 1025, 4th rm 327.
Bishop W P, 919, 4th rm 44.
Bolton F R, 1038, 5th rm 6.
Boone D E, 1028, 4th.
Bosworth C R, 1025, 4th rm 317.
Bourne Investment Co, 1007, 5th rm 509.
Bowdish J R & Co, 1025, 4th rm 308.
BOWLER GEO W, 701, 6th.
Bradbury W N, Escondido.
Braiden J C, Lemon Grove.
Branch Wm, 3856 Conklin av, E. S. D.
Brand G E, 1025, 4th rm 327.
Brennan T L, 930, 6th.
Brockmeier Henry, 5900 University av, E. S. D.
Broderick-West Land Co, 1007, 5th rm 218.
Brower H J Mrs, 727, 11th.
Brown C V, 931 Bway.
Brown F H, 1007, 5th rm 518.
Brown F L, 1011 Wall, La Jolla.
Buckland O A, 964, 5th rm 224.
Burge F E, Escondido.
Burgess J G, 306 C.
Burnham Jas & Co, 9 E 8th National City.
BURNHAM JOHN & COMPANY, 212-214 Timken Bldg 861, 6th. (See left top lines and page 67).
Button Bros, 532 E.
Buxton G E, 920, 8th.
California Ranch & Home Co, 1025, 4th rm 414.
Campbell B E, 2608 M.

Ross & George
Bookbinders
Blank Book Manufacturers
and Paper Rulers
860 Third

Frye & Smith
Print This Directory
856 Third St. San Diego

TIP-TOP AND KLEEN MAID BREAD
MANUFACTURED BY **SNOWFLAKE BAKING CO.**
HOME 1047 MAIN 47
SOLD BY ALL GROCERS

THE BARKER-GILMORE SPORTING GOODS COMPANY 1118 FOURTH STREET

Hambley and Smith
Hambley and Smith
Hambley and Smith
Hambley and Smith
Hambley and Smith
Hambley and Smith
Hambley and Smith
Hambley and Smith
Funeral Directors
1570 4th
Tels M. 139
Home 1139

Pfahler Buelow & Fisher

Commercial Linotype Compositors

860 3RD

Real Estate (Continued)

Campbell F M, 945, 16th.
Cardiff Development Co, 617 E.
Carr G S Co, 520 E rm 711.
Cass C L, 624 Bway.
Chaffee F P, Oceanside.
Chapman R A, 841 Bway.
Clark E S, 911 Bway.
Clouse J E, 964, 5th rm 507.
COLLIER D C & CO, 241 Broadway. (See top outside edge and page 65)
Columbian Realty Co, 964, 5th rm 228.
Conklin & Wheeler, 1210, 3d.
Coon H K, 855, 5th rm 4.
Coronado Realty Co, Orange and B avs, Coronado.
Corum L M, 1256, 14th.
Costley & Hammett, 968, 7th.
Cozens T W, Encinitas.
Craigo W D, 1015, 1st rm 314.
Crescent Realty Co, basement 964, 5th.
Crippen J H, 520 E rm 210.
Croskey J K, 228 B.
Crowe C E, Encanto.
CROWN REALTY CO, 1101 Orange av, Coronado. (See adv Coronado sec).
Crum S W, 426 B.
Cullen J Frank Co, 617 E and Cardiff-By-The-Sea.
Dailey L T, 1015, 1st rm 602.
Dana L C, 964, 5th rm 332.
Day F W, 1025, 4th rm 327.
Decker Gordon, 235 Bway rm 432.
Delamater F C, 3345, 28th.
De Latour J R, 1007, 5th rm 408.
Del Mar Investment Co, 861, 6th rm 800.
Dempsey S C Mrs, 7818 Girard av, La Jolla.
De Varona J C, Descanso.
DE WESCOTTE CO THE, 1120, 5th.
Deyo Robt, 520 E rm 610.
Dick Robert, 761, 6th rm 4.
Dodson D N, Encanto.
Douglas Wm, 1025, 4th rm 424.
Downs Harry, 4704 Adams av.
Dranga & Co, 1040, 2d.
Drucker G A, 217 B.
Dunn J A, 1025, 4th rm 314.
Dunn L H Mrs, 1007, 5th rm 410.
Eaton S G, 1025, 4th rm 321.
Eddy W J, 1220, 5th.
Egermayer J H, 1015, 1st rm 314.
Eiriksson Gudmund, 2307, 8th av, National City.
El Cajon Valley Co, 416 C and Lakeside.
Elliott W H, 2825 National av.
Ells A G Miss, 617 E.
El Monte Ranch Co, 865, 6th.
Encanto Realty Co, Encanto.
Escondido Valley Land and Planting Co, basement Bway sw cor 5th and Escondido.
Evans C E, 3728 Van Dyke av, E. S. D.
Exchange Securities Co, 1025, 4th rm 321.
Fay J A, Encinitas.
Ferguson C G, Jamul.
Filson A G, 2530 J.
FINTZELBERG & STEINMETZ, 759, 6th. (See left bottom lines and page 67).
Fisher Harry & Co, 240 C.
Fitzgerald J J, 2412 J.
Fox C W, 1032, 4th.
Francisco L H, 964, 6th.
Fraser W H, 520 E rm 610.
Frost T B, Chula Vista.
Gale L D, 4720 Adams av.
Gale & Tolson, Encanto.
Gardner N & Co, 1113 Orange av, Coronado
GARRETTSON INVESTMENT CO, 411 E.
Gaston-Carlisle Building Co, 346 B.
Gilleberg Marie Mrs, 1333 Orange av.
Gillespie G S, 964, 5th rm 232.
Gillmore & Co, 121 Bway rm 548.
Gilmour C B, 931 Bway.
Gongwer H L, Escondido.
Good G L, 964, 6th.
Gordon Goodwin & Co, 1202, 4th.
Gormely F C, 841 Bway.
Gray G W, s s M bet 40th and 41st.
Green F M, 866, 7th.
GRIER S W CO, 1108, 4th. (See left top lines and page 47).
Griffith F A, 121 Bway rm 336.
Griffith J M D, 235 Bway rm 414.
Gunn Chester, 1040, 2d.
Hakes Investment Co, 1015, 1st rm 407.
Hall M F, 1032, 4th.
Haney C T, Escondido.
Harlan-Bane Realty Co, 900 Prospect, La Jolla.
Harland W C, 1025, 4th rm 308.
Harris R A, Nestor.
Harrison R E, 1108, 4th.
Hartman D M, 1007, 5th rm 309.

SAN DIEGO MARINE CONSTRUCTION COMPANY
FOOT OF SAMPSON ST. FORMERLY FELLOWS BOAT WORKS TELS. MAIN 4363, HOME 3467
BOATS!! BOATS!! BOATS!! BOATS!!

RECTOR SYSTEM GAS HEATING
833 EIGHTH ST.
Erling Rohde AGENT
MAIN 1743 HOME 3473

Hawkins P H, 1007, 5th rm 408.
Hawley G M Investment Co, 121 Bway rm 327.
HAYES REALTY CO THE, Oceanside. (See adv Oceanside sec).
Hays Robt, 1025, 4th rm 317.
Hayworth D E, 121 Bway rm 236.
Hazzard G W, 654, 5th.
Hazzard G H, 1038, 5th rm 6.
Heacker Herman, 139 West F.
HEILMAN BROS, 215 Owl Drug Bldg, 1025, 4th.
Herman M J Mrs, 964, 5th rm 304 and Chula Vista.
Hillcrest Co, 1011, 5th.
Hillcrest Investment Co, 3825, 5th.
Hiller Bros, 954, 7th.
Himebaugh H H, 2089 Logan av.
Hinkle & Schneider, 1440, 4th.
Hockaday M W, 121 Bway rm 238.
Holdridge I A, 5042 Newport av, Ocean Beach.
Holum Realty Co, 5965 University av, E. S. D.
Home Investment Co, 1007, 5th rm 306.
Homeland Improvement Co, 421 Bway.
Hooper J E, 1025, 7th.
Hooper L B, Escondido.
Hotchkiss H G, 235 Bway rm 521.
Hudson C K, 4058 Chamoune av.
Hufflund S R, 920, 8th.
Hugo m, 815 National av, National City.
Hurley J C, 4670 Park blvd.
Hyer W E, 1007, 5th rm 408.
Imperial Valley Development Co, 418 B.
Ingelow W E & Co, 1113 Orange av, Coronado.
Ingle S G, 520 E rm 512.
Ingle Jerauld, 426 B.
International Land Investment Co, 957 Orange av, Coronado.
International Land & Loan Co, Encanto.
Iowa & Dakota Realty Co, 1044, 2d.
Jackson L M Mrs, 1025, 7th.
Jackson W L, 918, 7th.
JACOBS WORDEN G, San Marcos. (See adv San Marcos sec).
Jacobson C J, 765, 7th and Lemon Grove.
Jacobson Realty Co, 416 C.
James C D, Lemon Grove.
Jewell Investment Co, 1007, 5th rm 212.
Jonson C K, 533 F rm 8.
Johnson H H, University av ne cor 30th.
Jones C Mrs, 1108 Orange av, Coronado.
Keith G B, 6100 University av, E. S. D.
Kellough A F, 1015, 1st rm 712.
Kells B H, 3866 Sisson av, E. S. D.
Kelly J L, 1040, 2d.
Kemper F M, Escondido.
Kent L E, Poway.
Kibler Chas, 418 B.
King C R, 3143 Adams av.
Kingsbury A G, 4984 Del Monte av, Ocean Beach.
Kitto W H, 130 W Bway.
Kleinman Louis, 1007, 5th rm 510.
Kramer J D, 522 B.
Kremer Victor, 964, 5th rm 200.
Kruger S H, 1025, 4th rm 327.
La Jolla Land Co, 1015, 1st rm 418.
La Mar Bros, 1025, 4th rm 302.
La Mesa Development Co, 1007, 5th rm 1113.
LA MESA HOMES CO, 1028, 4th. (See page 69).
LANCASTER & LANCASTER, suite 10 Kuhn Bldg 413 Broadway. (See page 48).
Landweer Gerard, Pacific Beach.
Lane A S, Pacific Beach.
Lawrence John, 1130 S 31st.
Lawrie C L, 1007, 5th rm 1106.
Lawrie W S B, 1007, 5th rm 1106.
Lefevre & Lancaster, 1047, 5th rm 2.
Lemon Grove Land Co, Lemon Grove.
Leonhard Louis, Escondido.
Lieber W S, 1204 Prospect, La Jolla.
Lincoln R V B, Escondido.
Lockhart I L, Lemon Grove.
Logan E G, Escondido.
Long J T, Encanto.
Loomis E D Mrs, 520 E rm 611.
Lubin B & W, 964, 5th rm 224.
Luce D S, 844, 7th.
Luhr L C, Encinitas.
Lyon F E, 902, 26th.
Lyon F I, 3190 Grape.
Lyster B E, 833, 7th.
McCarty W A, 520 E rm 204.
McCoy W F, 522 B.
McElwee F B, 5049 Niagara, Ocean Beach.
McFADDEN R H & CO, 635 Broadway.
McKellar & Laing, 1123, 4th.

Ross & George
Bookbinders
Blank Book Manufacturers
and Paper Rulers
860 Third

Frye & Smith
Print This Directory
856 Third St. San Diego

John Burnham & Company
212-214 TIMKEN BUILDING
REAL ESTATE LOANS AND INSURANCE

Ross & George

Bookbinders

Blank Book Manufacturers

and Paper Rulers

860 Third

Pfahler Buelow & Fisher

Commercial Linotype Compositors

860 3RD

Real Estate (Continued)

McKinney M W, 964, 5th rm 332.
McLure L S, 2404 H.
McMURTRIE LEIGHTON CO, 320 Broadway. (See left top lines and page 67).
McNeil M W, La Mesa.
Macdonald J A, 916 Bway.
Mack John, 137 B.
MacVeagh V R, Chula Vista.
Magly Geo J & Co, 1046, 2d.
Majors A C, 931 Bway.
Market St Realty Co, 1345 Market.
Markley F A, 5009 Long Branch av.
MASTEN & KENDALL, 919, 6th. (See right bottom lines and page 48).
Mather J C, 5049 Niagara av, Ocean Beach.
Mexican Land and Colonization Co, 1007, 5th rm 1113.
Mikels & Bradbury, 525 C rm 310.
Millan J T, 1617 W Lewis.
Miller H C, 520 E rm 814.
Miller H L, 121 Bway rm 555.
Mills A P Mrs, 1009 Prospect, La Jolla.
Mission Beach Syndicate, 1007, 5th rm 209.
Mitchell J W, 1220, 5th.
Mitchell W S, Ramona.
Mohnike Chas, Miramar.
Mollison J D, 1020, 4th.
Montana Realty Co, 1042, 2d.
Moore Lincoln, Palm City.
Moore O T, 6253 University av, E. S. D.
Moore W M, 827, 6th.
Moss H S, 520 E rm 510.
Mullin H F, 911 Bway.
Murphy J E, 931 Bway.
Nathhorst C E, 2965 Beech.
Nauman P A Co, 627 E.
NEALE HERBERT N CO, 443 Spreckels Bldg, 121 Bway. (See front cover and page 51).
Nettle E T, 4511, 46th.
Newton A E, 1007, 5th rm 1106.
Newton C D, 909, 7th.
Nichols W H, 1007, 5th rm 309.
Norton Land Co, 217 Bway.
O'Hallaran Thos, 520 E rm 814.
O'NEALL CHAS F, 529 Broadway. (See right top lines and page 50).
Orcutt C R, 1705 Bway.
Overlook Realty Co, 1007, 5th rm 709.
PACIFIC BUILDING CO, 1104, 4th.
Park-Grable Investment Co, 750 Bway and La Mesa.
Parker C S, 751, 7th.
Parmenter F A, s s Grand av nr Lamont, Pacific Beach.
Payne Gertrude Mrs, 1054, 3d.
Peak G A, Lakeside.
Pecka B G, 217 West F.
Peeler & Lawrence, 5065 Niagara av, Ocean Beach.
Perry W H, 1025, 4th rm 414.
PIERSALL INVESTMENT CO, 855, 5th rm 5. (See left bottom lines and page 50).
Place R W, 520 E rm 609.
Porter & Forbes, 930, 6th.
Post & Baily, 1023, 7th.
Potter & Starkey, 520 E rm 208.
Price P M, 1007, 5th rm 807.
Ramey Richd, 911, 3d.
Ratcliffe & Kessler, 952, 7th.
REALTY SHOP, 635 Broadway. (See page 67).
Reed M S, 3225 Granada.
Reed & Fleet, 956, 3d.
Reinbold C O, 520 E rm 711.
Reinhardt W G, 855, 5th rm 4.
Rice Investment Co, 1028, 4th.
Rice Ivan, 1011 Wall, La Jolla.
Rieveley Chas, 1007, 5th rm 305.
Riordon A C, 346 B.
Roberts Albt, 1143 Rosecrans blvd, Roseville.
Roberts A E Co, 1020, 3d.
Roberts Realty Co, 1036, 10th.
Roberts S H, 235 Bway rm 521.
Robinson M I Mrs, 964, 5th rm 520-522.
Rogers I D, 916 Bway.
Rogers J P, El Cajon.
Rolfe C D, 416 C.
ROOD-PETERS CO, 603 American Natl Bank Bldg 1007, 5th. (See left side lines and page 68).
Ross H L, Encanto.
Russell-Morrow Co (Inc) 402 B.
Ryan D H, 6064 University av, E. S. D.
Salisbury F J, 228 C.
S D Beach Co, 4437 Lamont, Pacific Beach.
San Diego Farm & Mortgage Co, 865, 6th.
San Diego Investors Agents, 1015, 1st rm 314.
San Diego Land Corporation, 235 Bway rm 309 and National City.

ORT IRON WORKS
PHONE MAIN 1920 11th AND M

F. W. BRADLEY CO.
FAMILY TRADE A SPECIALTY
TELS: HOME 1157, MAIN 157
Wholesale Wines and Liquors
Prompt Free Delivery
1058 FOURTH ST.

San Diego Land Improvement Co, 865, 6th.
San Diego Land & Mortgage Co, 861, 6th rm 706.
San Diego Realty Co, 235 Bway rm 409.
San Diego Realty & Trust Co, 1108, 4th.
San Diego Securities Co, 865, 6th.
Savage O H, 1015, 1st rm 213.
Schilling A A, 5541 University av, E. S. D.
Schmidt J W, 633 E.
Sears & Johnson, 1007, 5th rm 707.
Segil Geo, 866, 7th.
Seitz Realty Co, 1014, 14th.
Seitz Wm, Chula Vista.
Selsmer E E, 719 F.
Shadinger B A, Chula Vista.
Shale S C, 3102 National av.
Sharman W E, 1016 Market.
Shaul G L, 4245 Park blvd.
SHAULES W A CO, San Diego Heights Encanto. (See adv Encanto sec).
Sherick C A, Lemon Grove.
Silliman Lowell, 911, 3d.
Silver Dollar Investment Co, 861, 6th rm 800.
Simmons W H, Escondido.
Sloane C L, 1007, 5th rm 309.
Smith H K, 931 Bway.
Smith J B, 1038, 5th rm 5.
Smith R E, 1056, 3d.
Smith Sam Ferry Co, 235 Bway rm 409.
Smith W K, 5054 Newport av, Ocean Beach.
Snyder J W, 835, 6th rm 6.
South Bay Land Co, Chula Vista.
South Coast Land Co, Carlsbad.
South San Diego Investment Co, 1025, 4th rm 407.
Southwestern Real Estate Co, 1146, 6th.
STAATS WM R CO, 309-310 Union Bldg 235 Broadway.
Stevens & Hartley, 3841, 30th nr University av.
Stevenson S E, 919, 4th rm 17.
Stinsman S E, 826 National av, National City.
STOOKE LAND & EQUITY CO, 901 Broadway.
Strange-Scully Co, 1025, 4th rm 202.
Sullivan & Miller, 1025, 4th rm 314.
Sumner & Fischer, Lemon Grove.
Sun Harbor Security Co, 754, 7th.
Sunset Realty Co, 751, 7th.
Sutherland J P, Ramona.
Swayne L P, 964, 5th rm 211.
Talbot Frank, 2115 Logan av.
Taylor W S, 909, 7th.
Thaanum Andw, 1025, 4th rm 414.
Thompson O C, 646 E.
Tiedemann & Allgoewer, 344 B.
Tingley G H, 1020, 3d.
Tomlinson V H, Chula Vista.
Tompkins F W, Lemon Grove.
Traders Securities Co, 1025, 4th rm 415.
Treadway-White Co, 931 Bway.
Trent J L, La Mesa.
Tully B I, 1007, 5th rm 807.
Turner A M, 1344, 7th.
Turner-Kier Realty Co, 648 E.
Tyler L E, 525 C rm 310.
Tyler & Reed, 950, 7th.
United Realty & Construction Co, 1007, 5th rm 318.
Valley Realty Co, 1025, 4th rm 317.
Vaughn B L, 912, 3d.
Vogelsang H D, 3825 5th.
Vorhes J H, 520 E rm 210.
WALSH R J & CO, 730 E. (See right side lines and page 68).
WANKOWSKI-OSBORN CO INC, 341-343 Spreckels Bldg 121 Broadway. (See right top lines and page 68).
Watts Nathan, 520 E rm 204.
Webber Marshall, 6089 University av, E. S. D.
Westfall & Sons, Fallbrook.
Wetmore F H, 962 S 30th.
Wetzell O B Co, 525 C rm 209.
Williams A G, 816 National av, National City.
Williams O M Mrs, 3865 Conklin av, E. S. D.
Williams Wm, Fallbrook.
WILSON GENEROUS L, 1028, 4th. (See page 69).
Wilson J R Co, 2279 Ft Stockton dr.
Wilson T L, 666, 8th.
Winchester F C, 935 Orange av, Coronado.
Wolfe J W, 952, 7th.
Woodard J C, 4102 Ibis.
Woodward A H, Ramona.
Wurzell Jos, 629, 7th.
Yates E N, 6089 University av, E. S. D.
Yopst F L, G bet 3d and 4th.

Barney & Barney
Insurance
Bonds, Loans
Liability
Compensation
PACIFIC MUTUAL LIFE INS. CO.
E. P. RIECKER, Agt.
Scripps Bldg.
Rooms 207-209

The Universal Health Association preserves and restores health
1550 3rd

LOTS OF MONEY
SAVED TO YOU BY LETTING US COLLECT YOUR RENTALS AND CARE FOR YOUR PROPERTIES
MASTEN & KENDALL
919 SIXTH STREET

PACIFIC PHONE MAIN 2728

B. H. VREELAND & CO.

409 AMERICAN NAT. BANK BLDG

PUBLIC ACCOUNTANTS

Johnson Connell & Saum

FUNERAL DIRECTORS

LADY ASSISTANT

Seventh and Broadway

TELEPHONES SUNSET, MAIN 158 HOME 1158

Naylor Gem Co.

Jewelers Miners and Cutters of Precious Stones

We have our own mines of Tourmaline, Beryl, Turquois, Hyacinth and Garnet

330 Broadway

U. S. Grant Hotel

Real Estate—Appraisers

ROGAN & COMPANY, Timken Bldg 861, 6th. (See front edge and page 14).

Real Estate Information Bureaus

SAN DIEGO LISTING CO, 610 Timken Bldg; 861, 6th. (See page 53).

Records—Victrolas

GRAY, MAW MUSIC CO (INC) 1256-1260, 5th. (See left bottom lines and Classified Pianos).

Reduction Works

SAN DIEGO RUBBISH CO, 716 Market. (See page 35).

Relishes

Bay City Relish Works, 1940 Harrison av.
Chappell Liffey, 1422 Union.
MAGIC CITY MANUFACTURING CO, 1301-1307 Market.
San Diego Relish Co, 549, 12th.

Rental Agencies

BURNHAM JOHN & COMPANY, 212-214 Timken Bldg 861, 6th. (See left top lines and page 67).
McMURTRIE LEIGHTON CO, 320 Broadway. (See left top lines and page 67).
WALSH R J & CO, 730 E. (See right side lines and page 68).

Rentals

AMES REALTY CO, 633-635 E. (See right side lines and page 66).
O'NEALL CHAS F, 529 Broadway. (See right top lines and page 50).
MASTEN & KENDALL, 919, 6th (See right bottom lines and page 48).
PIERSALL INVESTMENT CO, 855, 5th rm 5 (See left bottom lines and page 50).

Restaurants.

Asia Restaurant, 420, 4th.
Atkins Thos, 1124 Union.
Babcock Jas, 1205, 12th.
Barnes H W, 629 F.
Begley L M Mrs, 235 West F.
Benson Andw, 111 F.
Bickerton J H, 940, 5th.
Billings W H, 124 B.
Blanchet G A, 319 Plaza.
Blondel & Milch, 1231 Russ blvd .
Blue Mouse Cafe, 517, 4th.
Bobzien Chas, 646, 4th.
BOERTSCH & KOENIG, Fallbrook (See adv Fallbrook sec).
Bowen Anna Mrs, 2325, 5th.
Brady H E & Co, 209 West F.
Breakers Cafe The, 328 F.
Brown E W, 741, 6th.
Brown J H, 1014 Prospect, La Jolla.
Brown J T, 618, 2d.
Brunner & Binder, 311 Plaza.
Bryan Alice Mrs, 2408 San Diego av, Old Town.
Bunday C T, Oceanside.
Butterfield & Bessenger, 1208, 5th.
Byrd D V, 858, 6th.
Caloudes Ernest, 1244, 5th.
Canton Cafe, 564, 4th.
Carter Amanda, 17 W 8th, National City.
Coward & Bouton, 5044 Newport av, Ocean Beach.
Chikahisa M, 409 I.
Clark M L Miss, 531 B.
Clayton Lula M, 1819 Adams av.
Coffee Club, 733, 5th.
COMMERCIAL HOTEL RESTAURANT, Escondido (See adv Escondido sec).
CORONADO SWEET SHOP, 1115 Orange av, Corodano (See adv Coronado sec).
Cornejo Y, 422 I.
Crane's Cafe, 1131, 5th.
Dally M A, San Ysidro.
Davis A A Mrs, 2745 San Diego av, Old Town.
Danz H E, 914 S 26th.
Dedack Dan, 333 F.
Delaney Emma Mrs, 1431 Market.
Dooley & Babcock, 1058, 3d.
Duarte F A, 804, 4th.
Dymond Nikitas, 616, 5th.
Ellert Mary Mrs, 820, 3d.
Ferguson H V, 231 F.
Ferretto Louis, 629 W Bway.
Fischer F X, 827, 4th.
Franklin P W, 129 W Bway.
French Restaurant, 1103 Orange av, Coronado.
Fujioka H, 537, 5th.
Geer, Wical & Stradley, 914, 6th.
George C W, 746, 6th.
Gilbo J H, 933 Wall, La Jolla.

Fintzelberg & Steinmetz

RENTS COLLECTED, PROPERTY MANAGED

759 SIXTH STREET, Express Block

Sunset Main 829. Home 1329

Wankowski-Osborn Co., Inc.

REAL ESTATE, INSURANCE, SURETY BONDS

Home Phone 1315, Sunset 2029 — **341-342-343 Spreckels Theatre Building**

Gilleberg M Mrs, 1333 Orange av, Coronado.
Gonzalez Guillermo, 423½ I.
Gould & Port, 1143, 6th.
Gounis, Rosso & Lucarelli, 619 Bway
Greaser C E, 715, 4th.
Green Peter, 523, 4th.
Green R W, 842, 6th.
Gregovich & Vujovich, 510 B.
Guynn W M, 316 C.
Hollock Chester, 1502 K.
Hansen G W, 1148, 5th.
Harrod S L, 911½, 3d.
Harvey Fred, Santa Fe depot.
Hause H B Mrs, 956, 6th.
Heater J H, 1486 Market.
Heath & Sindlinger, 837 C.
Heffern Ellen Mrs, 1244, 2d.
Herbert J W, 1158, 2d.
Hersh David, 832, 5th.
Hom Gee, 441, 3d.
Howard Wm, Palm City.
Inokuchi Jisaku, 510, 5th.
Jacobs C W, 1048, 3d.
Jacques Z Z, 828, 6th.
Johnson A W, 938, 6th.
Kapsas Bros, 1055, 4th.
Kehr T A, 640 E.
Kerns Emma Mrs, 133 B.
Kerr H J, 935 Market.
King Arthur, 202 Market.
Knight P J Mrs, 504 W Bway.
Kuck Diedrich, 627 Market.
Lacko & Clauder, 850, 4th.
Lee C A Mrs, 1969 Abbott, Ocean Beach.
La Mesa Restaurant, La Mesa.
LITTLE GERMAN HUNGARIAN RESTAURANT THE, 822 Broadway.
Lombardo Mario, 620 I.
Lopez L A, 534, 4th.
Lopez L W, 904, 4th.
McFarland Wm, 205 Market.
Manhattan Restaurant, 516 Bway.
Maxim K G Mrs, 862, 4th.
Maxwell W L, La Mesa.
Minneapolis Restaurant, 758,,5 th.
Mito R, 447, 5th.
Monroe M W, 5953 University av, E. S. D.
Moore's Restaurant, 1040, 3d.
Munnings F F, 1534 India.
Murata Y, 746 State.
Murray J H, Nestor.
Nakamura N, 1045 Prospect, La Jolla.
New China Cafe, 1172, 4th.
Newcomb Geo, 939, 4th.
Newton's Cafe, 526-534 W Bway.
Nichols Wilbur, 226 Bway.
Niedel John, 543 W Bway.
Oller O E, Oceanside.
Palace Cafe & Grill, 4th sw cor Plaza.
Paltridge & Davies, 1112 Bway.
Parsons G S, 839 Market.
Pastore Carlo, 428 I.
Paul G L, 1615 W Lewis.
Perkins H M, 920, 6th.
Piwald R M, Pt Loma blvd cor Abbott, Ocean Beach.
Potter R K, 7925 Girard av, La Jolla
Proctor J R, Russ blvd sw cor 13th.
Rehbock J J, 341 Market.
Reynolds H W, 652, 4th.
Richter August, 1309 Market.
Rigopoueos & Nichols, 560, 5th.
Robin Raymond, 540 I.
Rombold Bros, 524 Market.
Rudder's Cafe, 235 Bway.
RUSSILL'S A. PLACE TO EAT, W. Grand av, Escondido (See adv Escondido sec).
Saddlerock Grill, 1054, 4th.
San Diego Coffee Club, 758, 3d.
Sargent Bros, U S Grant Hotel.
Scenic Garden Cafe Co, roof of American National Bank Bldg.
Scordias Constantine, 1160, 3d.
Seaman S I, 313 F.
Seiler B M, 615, 6th.
Self May, 848, 3d.
Shimoda I, 530 I.
Sing Hi, 442, 4th.
Skurla & Lopizich, 1027 India.
Sloan J B, 1145 K.
Smith A W, 846, 4th.
Smith & Salari, 838, 4th.
Sommerer John, 940 State.
Spelts P F, 1115, 3d.
Spinney Lucille, 1325, 5th.
Supke F T O, Palm City.
Tarada K, 443, 6th.
Tarbox M C, Encanto.
Taylor J B, Oceanside.
Taylor & Brown, 326 W Bway.
Tenney R S, 1545, 5th.
Thebo Jesse, Encinitas.
Thomason M J, 527 F.
Thomson Jas, 3875, 5th.
THOMPSON & KARSTEN, Julian (See adv Julian sec).
Topuzes Geo, 328 C and 1114, 4th.
Turner P E, Mrs, 6032 University av, E. S. D.
Tyler W M, 724, 5th.

IRWIN & CO.

HAY, GRAIN
FLOUR,
MILL FEEDS,
POULTRY
FEEDS,
GRAIN BAGS,
WOOL BAGS,
SACK
TWINE,
COAL

Main office
FOURTH AND K
PHONES:
MAIN 440
HOME 1440

Dairy in Mission Valley
Best Milk and Cream
ALLEN'S DAIRY
R. F. D. NO. 2
BOTH PHONES
MISSION VALLEY

4% MAKE YOUR SAVINGS MULTIPLY BY DEPOSITING WITH
SOUTHERN TRUST AND SAVINGS BANK
4% ON TERM DEPOSITS — 3% ON ORDINARY

LEIGHTON McMURTRIE CO.
320 BROADWAY, U. S. GRANT HOTEL BUILDING
REAL ESTATE
INSURANCE
MORTGAGE LOANS

PHONES:
HOME 1260
MAIN 260

G. C. ARNOLD & SON

Real Estate and Insurance

1312 FIFTH ST.

P. M. DAIRY ASS'N

An association of dairymen whereby we produce and deliver our own products in the form of sweet milk, cream, butter, ice cream, cottage cheese, buttermilk and all dairy products

12TH AND K

PHONES: HOME 2034
SUNSET 834

Restaurants (Continued)

Urbany Frank, 705 Market.
Urbany Urban, 651, 5th.
Van Biber & Twiss, 1160 Coast blvd, La Jolla.
Verical Alma, 631 E.
Weiss Minnie Mrs, 822 Bway.
White Dairy Lunch, 1126, 4th.
White Nellie Mrs, 458 West C.
Wiley R D, 928, 6th.
Wilhelm J B, 606 Atlantic.
Williams Alonzo, 5066 Niagara av, Ocean Beach.
Windsor H K, 1149, 4th.
Witcher Adam, 526 E.
Yano F T, 762, 4th.

Rock.

FENTON-SUMPTION-BARNES CO, 705 Central Mtge Bldg, yards 10th and L (See page 20).

Rock Crushers.

Nelson Olaf, e s Louisiana bet Polk and Howard avs.

Roof Repairing.

SAN DIEGO ROOFING CO, 430 Robinson av.

Roofers.

BENTON ROOF CO, 250-260, 5th (See page 20).
Gauteraux Frank, 436, 4th.
SAN DIEGO ROOFING CO, 430 Robinson av.

Roofing

BENSON LUMBER CO, Bay Front foot of Sigsbee (See front cover and page 54).

Roofing and Roofers.

Bentley Bros, 3932, 10th.
BENTON ROOF CO, 250-260, 5th (See page 20).
SAN DIEGO ROOFING CO, 430 Robinson av.

Roofing and Roofing Materials.

BENTON ROOF CO, 250-260, 5th (See page 20).
DIXIE LUMBER & SUPPLY CO, University av and Ohio (See right top lines and page 56).
Paraffine Paint Co The, 341-347, 4th.
WESTERN LUMBER CO, foot of Columbia (See page 55).

Rubber Goods (Belting and Hose)

REPUBLIC TIRE & RUBBER CO, 1070, 3d.

Rubber Stamps.

CALIFORNIA STAMP CO, Inc, 215 C. (See page 69).
Lane F W, 235 F.
PACKARD'S BOOK STORE, 831, 6th (See left side lines and page 19).

Rubbish.

SAN DIEGO RUBBISH CO, 716 Market (See page 35).

Rug Weavers.

Peterson T R, 3730 Arctic.

Rugs.

Crane Belinda Mrs, 1046 Market.

Safe Deposit Boxes.

FIELD H D SAFE CO, Inc, 913-915 7th.

Safes.

FIELD H D SAFE CO, Inc, 913-915, 7th.

Safety Deposit Vaults

AMERICAN NATIONAL BANK, 5th ne cor Broadway. (See front cover and page 11).
CITIZENS' COMMERCIAL BANK, Fallbrook, Cal (See adv Fallbrook sec).
MARINE NATIONAL BANK, 947, 5th (See page 16).
NATIONAL CITY STATE BANK, 812 National av, National City. (See adv National City, sec) .
PEOPLE'S NATIONAL BANK, 741 National av, National City. (See adv National City sec).
PEOPLES STATE BANK, Chula Vista (See adv Chula Vista sec).
ROGAN & COMPANY, Timken Bldg, 861, 6th (See front edge and page 14).
SAN DIEGO SAVINGS BANK THE, 5th ne cor E (See page 13).

PARADISE VALLEY SANITARIUM
NATIONAL CITY, CAL.

H. A. CAMERON CO.
THE OFFICE OF EFFICIENCY
INSURANCE BONDS
UNION BUILDING
PHONES--MAIN 4953 HOME 1788

SOUTHERN TRUST AND SAVINGS BANK, Broadway nw cor 4th (See right bottom lines and page 15).

Safety Razor Sharpening
Macdonald W R, 235 F.

Sail Makers.
MUEHLEISEN TENT & AWNING CO, Inc, 755, 4th (See right side lines and page 72).

Saloons.
B & L Bar, 945, 4th.
Baranowski Jacob, 519 F.
Barnes H W, 1347 K.
Bauman Wm, 958, 6th.
Becker Bros, 1037, 4th.
Brown J B, 872, 4th.
Brunton R G, 247 F.
Buckley Dan, 548 W Bway.
Cassidy Peter, 450, 5th.
Costanzi Amadeo, 505, 6th.
Depietri Albt, 500, 5th.
Doran Thos, 428 F.
Eintracht The, 963, 4th.
Federal Buffet, 300 F.
Finley A A, 544, 5th.
Foley J H, 148 W Bway.
Frey Chas, 635, 5th.
Golden Lion Tavern, 4th ne cor F.
Green F D, 822, 7th.
Grotto The, 926, 5th.
Hartwick B F, 1202, 5th.
Henderson A B, 557, 5th.
Hendrick E W, 867, 3d.
Holtam & Madison, 527 E.
Kerber H H, 910, 4th.
Kinney C H, 118 Bway.
McHugh & McMinn, 408 G.
Mays & Wallace, 719, 4th.
Morris A H, 956, 2d.
O'Connor Loftus, 302 Market.
Opera Buffet, 1062, 4th.
Page G W, 884, 6th.
Palmiter Clarence, 724, 5th.
Pidgeon P F, 1352 India.
Plaza Bar The, 228 Bway.
PURE LIQUOR HOUSE, 530 Market (See back cover and page 76).
Rennick Wm, 945, 4th.
Robertson & Moores, 425 E.
Rock Wm, s s Bway bet Union and State.
Rodia J T, 845 W Market.
Schachtmayer Jos, 850, 6th.
Schuler C B, 669, 5th.
Snyder John, 103 West F.
Thomas W V, 401 Market.
Tomasevich M J, 347 Market.
Wachob C B, 1065, 4th.
U S Grant Hotel Buffet, 1040, 4th.
Willers Julius, 6th sw cor F.
Williams Alex, 302 C.
Wilson J M, 627 W Market.
Young L C, 802, 6th.

Salt Manufactures.
Chollas Valley Salt Co, East end of Main nr 33d.
Western Salt Co, 1025, 4th rm 407 and Otay.

Sand and Gravel.
Cuyamaca Sand & Gravel Co, 1007, 5th rm 713.
FENTON-SUMPTION-BARNES CO, 705 Central Mtge Bldg, yards 10th and L. (See page 20.)
Independent Stone Co, 1007, 5th rm 713.
Mission Sand & Rock Co, 1007, 5th rm 1102.
Todd G M, San Ysidro.

Sanatoriums.
AGNEW SANITARIUM AND HOSPITAL THE (INC), 5th ne cor Beech. (See backbone and pages 2 and 41.)
FREDERICKA HOME FOR THE AGED, Chula Vista, San Diego office 317 Timken Bldg 861, 6th. (See left bottom lines and page 38.)
McNABB HOSPITAL, Chula Vista, San Diego office 317 Timken Bldg 861, 6th. (See left bottom lines and page 38.)
PARADISE VALLEY SANITARIUM Paradise Valley National City. (See left bottom lines and page 37.)
ROCK LEDGE SANITARIUM, Escondido. (See page 40.)
ST JOSEPH'S HOSPITAL AND SANITARIUM, University av ne cor 6th. (See page 39.)

W. P. Fuller & Co.
PAINTS
OILS
GLASS
DOORS
SASH
MIRRORS
STAINS
VARNISH
7th and F

Henry Wiegand
Ladies' Tailor
PHONES
Home 1593
Main 2578
1165 FOURTH STREET

Kettner & Salmons
The Insurance Men
Write Life Health Accident Fire Bonds Liability Burglary Automobiles Plate Glass
Pacific 244
Home 1344
Timken Building

CALIFORNIA IRON WORKS INCORPORATED
PHONES, HOME 1336, SUNSET 1336
FOOT OF SEVENTH STREET, SAN DIEGO, CALIFORNIA
ENGINEERS, FOUNDERS, MACHINISTS
STRUCTURAL IRON AND STEEL CONTRACTORS
FREIGHT AND PASSENGER ELEVATORS

M. F. ZENT
Insurance
Fire
Accident
Liability
Plate Glass
Automobile
Live Stock
Burglary
Elevator
Rent
Surety Bonds
207
AMERICAN NAT'L BANK BUILDING

Pfahler Buelow & Fisher
Commercial Linotype Compositors
860 3RD

Sanitariums.

Abcynlu Sanitarium, 3756 Park blvd.
AGNEW SANITARIUM AND HOSPITAL THE (INC) 5th ne cor Beech. (See backbone and pages 2 and 41.)
California Out of Door Health Home office 964, 5th rm 431, Sanitarium 642 Glorietta blvd, Coronado.
Duquette Louise Mrs, 3926 University blvd.
Elwyn Sanitarium, 640 National av, National City.
Kneipp Sanitarium, 2455, 1st.
McDowell's Private Sanitarium, 2245 2d.
McNABB HOSPITAL, Chula Vista, San Diego office 317 Timken Bldg 861, 6th. (See left bottom lines and page 38.)
PARADISE VALLEY SANITARIUM Paradise Valley, National City. (See left bottom lines and page 37.)
ROCK LEDGE SANITARIUM, Escondido. (See page 40.)
ST JOSEPH'S HOSPITAL AND SANITARIUM, University av ne co 6th. (See page 39.)
Stratford Private Sanitarium, 3566 Webster av.
UNIVERSAL HEALTH ASSOCIATION THE (INC) 1550, 3d. (See right side lines and page 70).

Saratoga Chips.

National Saratoga Chip Co, 1022 Cleveland av.

Sash, Doors and Blinds.

(See also Planing Mills).
BENSON LUMBER CO, Bay Front foot of Sigsbee. (See front cover and page 54.)
DIXIE LUMBER & SUPPLY CO, University av and Ohio. (See right top lines and page 56).
FULLER W P & CO, 7th ne cor F. (See right side lines and page 62.)
Independent Sash & Door Co, W Market ne cor State.
McCORMICK CHAS R LUMBER CO, city sales office 923, 3d; office and yards 1955 Colton av. (See right top lines and page 55.)
Richardson & Fisher Co, 201-203, 6th.
SAN DIEGO LUMBER CO, 6th sw cor L. (See page 56.)
WELDON'S PLANING MILL, SASH, DOOR AND VENEER FACTORY, 14th sw cor L.

Savings Banks.

BANK OF COMMERCE & TRUST CO 5th sw cor E. (See page 12.)
CITIZENS SAVINGS BANK OF SAN DIEGO, 1040, 5th.
ESCONDIDO SAVINGS BANK, Escondido (See adv.)
HOME SAVINGS BANK, Escondido. (See adv.)
PEOPLES NATIONAL BANK, 741 National av, National City. (See adv. National City sec.)
SAN DIEGO SAVINGS BANK THE, 5th ne cor E. (See page 13.)
SECURITY COMMERCIAL & SAVINGS BANK, 5th nw cor F.
SOUTHERN TRUST AND SAVINGS BANK, U S Grant Hotel Bldg, Broadway nw cor 4th, Branch La Jolla. (See right bottom lines and page 15.)

Saw Mills.

BENSON LUMBER CO, Bay Front foot of Sigsbee. (See front cover and page 54.)
McCORMICK CHAS R LUMBER CO, city sales office 923, 3d; office and yards 1955 Colton av. (See right top lines and page 55.)
WESTERN LUMBER CO, foot of Columbia. (See page 55.)

Scalp Treatment.

Childs M L Miss, 121 Bway rm 662.

School Equipment.

PACKARD'S BOOK STORE, 831, 6th (See left side lines and page 19.)

Schools and Colleges.

(City Schools are found in the Miscellaneous Information front part of book).
Academy of Our Lady of Peace, 235 A.
Bishop's School The, La Jolla.

STEPHENSON & CODDINGTON
312 Union Building Main 3154
Public Accountants

CHAS. F. O'NEALL
529 BROADWAY Phones: Home 3590, Main 252
LOANS
REAL ESTATE
FIRE INSURANCE

CALIFORNIA COMMERCIAL COLLEGE Post-Bailey Bldg 1023, 7th. (See right top lines and page 70.)
CLEWELL CHIROPRACTIC COLLEGE, 229-234 Granger Bldg 964, 5th.
Day Nursery (Branch Helping Hand Home) 2245 G.
Internatl Correspondence Sch, 855, 5th rm 17.
Isis Conservatory of Music and Drama, Pt Loma, branch 1120, 5th.
Keister's Ladies Tailoring College, 425 C rm 306.
Kelsey-Jenney Commercial College, 3d floor Sefton Bldg, 4th ne cor C.
Kirk Law School, 121 Bway rm 501.
Meisterschaft School of Languages, 815, 10th.
Nazarene Private School, 14th nw cor E.
St Joseph's School for Boys, 235 A.
SAN DIEGO ARMY AND NAVY ACADEMY, Pacific Beach. (See page 69).
San Diego Business & Academic College, 121 Bway rms 536-38.
San Diego Free Industrial School, 1809 National av.
SAN DIEGO SCHOOL OF CHIROPRACTIC THE (INC) 1550, 3d (See right side lines and page 70).
San Diego School of Expression, 1405,, 5th.
School of Antiquity, Pt Loma Homestead.
School of Our Lady of Angels, 24th nw cor Market.
Scripps Institution for Biological Research of The University of California, 2 miles ne of La Jolla.
Sloane School of Music, 1156, 7th.
STANTON SCHOOL OF MUSIC, 1732, 3d. (See page 60).
State Normal School, Campus av nw cor University blvd.
Twin Oaks School, San Marcos.
West W H, 920, 4th rm 2.

***Schools—Nurses Training**

McNABB HOSPITAL, Chula Vista, San Diego office 317 Timken Bldg 861, 6th. (See left bottom lines and page 38).

Schools—Shorthand

CALIFORNIA COMMERCIAL COLLEGE, Post-Bailey Bldg 1023, 7th. (See right top lines and page 70).

***Screen Doors and Windows**

DIXIE LUMBER & SUPPLY CO, University av and Ohio. (See right top lines and page 56).

Screen Manufacturers

Bay City Screen Co, 2322 Newton av.
MARTIN & HESTON, Escondido. (See adv Escondido sec).
San Diego Screen Mfg Co, 1054-1056, 17th.
Simons A D, 439, 6th.
Weldon's Planing Mill, Sash, Door and Veneer Factory, 14th sw cor L.

Sculptors

Peano Felix, 655, 7th.
Zeitner Richd, 1364, 3d.

Searchers of Records

SAN DIEGO TITLE GUARANTEE CO, 145 Broadway. (See left top lines and page 4).
UNION TITLE COMPANY OF SAN DIEGO, 1028, 2d. (See bottom edge and page 4).
Torrens Title Co, 861, 6th rm 828.

Second Hand Goods

Berman Frank, 532, 4th.
Bryant H E, 856, 6th.
Canavan Edwd. 208 Market.
Chambers G J, 822, 6th.
Charles Cyrus, 623, 7th.
Dorfman Harry, 503, 5th.
Dubinsky David, 1133 Market.
Dunphy J T, 634, 6th.
Frank Isidor, 423, 5th.
Frey Antoine, 321 Market.
Garey P W, 218 West F.
Green J J, 4056 Pauly av, E. S. D.
Harvey H H, 223 Market.
Johnson R R, 118 W Bway.
Kaplan Jos, 437, 5th.
Kowsky Max, 115 West F.
Kozack Jacob, 538 I.
Kropf Fredk, 520 I.
Kurland Saml, 237 F.
Laundy Thos, 19th cor 7th av, National City.
Leger Olide, 628, 6th.
Levy Max, 516 I.
Mebach Henry, Oceanside.
Merrill L L, 726 Market.


MUEHLEISEN TENT AND AWNING CO.
Manufacturers of
Tents Awnings and Covers
Flags, Sails and Camp Furniture
753-755 Fourth Street
Both Phones

Information Bureau
International Theosophical Headquarters
Point Loma California
330 Broadway
U. S. Grant Hotel Bldg.
Near Entrance

The Thiel Detective Service Co.
F R. CLAYTON Manager
PHONE SUNSET MAIN 2350
Los Angeles Office, Suite 926 Washington Bldg.
PHONE HOME A 2844

SAN DIEGO TITLE GUARANTEE COMPANY

CAPITAL STOCK $250,000.00

"EVERYTHING IN THE TITLE LINE"

L. O. HARVUOT, PRES., CHAS. W. AMOS, SEC'Y. COR. 2nd AND BROADWAY Spreckels Theatre Bldg

Home 4328
Pacific 1478

ROOD-PETERS COMPANY

Real Estate and Loans
Bonds
Insurance
Workmen's Compensation

603 AMERICAN NATIONAL BANK BUILDING

San Diego, Cal.

Pfahler Buelow & Fisher

Commercial Linotype Compositors

860 3RD

Second Hand Goods (Continued)

Mingus D F, 1729 State.
Myers & Baranov, 217 Market.
Nathan Morris, 546 E.
Phipps G E, 738, 6th.
Pomoranz Abraham, 460, 5th.
Radin Harry, 616, 6th.
Radin Max, 413 Market and 405 I.
Ramy G W, 740 Market.
Reis Jos, 418 I.
Rosenberg Fannie Mrs, 410 I.
Shaffer W E, 1502 Market.
Stephens J M, 721 University av.
Thorndike & Son, 657, 6th.

Securities

AMES REALTY CO, 633-635 E. (See right side lines and page 66).
ROGAN & COMPANY, Timken Bldg, 861, 6th. (See front edge and page 14).
WALSH R J & CO, 730 E. See right side lines and page 68).

Seeds

Harris Seed Co, 824 F and 3024 M.
IRWIN & CO, K se cor 4th. (See right side lines and page 34).
NEARPASS SEED STORE, 522, 6th bet Market and I.
SAN DIEGO COUNTY POULTRY ASSN, 1194, 6th (See back paster)
Seley G R, 644 E.
STILES POULTRY SUPPLY CO, 414-430, 6th. (See right top lines and page 63).

Service Bureaus

Physicians' and Surgeons' Directory, 205, 21st.
Womans Social Service The, 554 Spreckels Bldg.

Sewer Pipe

SAN DIEGO GLAZED CEMENT PIPE CO (INC) 705 Central Mtge Bldg, factory 2810 N. (See page 25).

Sewing Machines

Carr Wm, 1121, 10th.
Church W D & Co, 1190, 6th.
Newcomer & Hope, 1028, 9th.
SINGER SEWING MACHINE CO, 528 F.
WHEELER & WILSON SEWING MACHINE CO, 528 F.

Shavings and Sawdust

Olsen D L, 735 W Beech.

Sheet Metal Works

Bleeker-Nelson Mfg Co, 640 Market.
California Sheet Metal Wks, 559 University av.
Central Sheet Metal Works, 335 G.
Deibert W A, 1408 Market.
HAYWARD S G, 1734-1740, 7th av, National City. (See adv National City sec).
Ingle Manufacturing Co, 709-711, 6th.
Koch H & Son, 3804 Pringle.
Moore David, w s Pauly av 2 N of University av, E. S. D.
Orby Jos, 717 National av, National City.
PACIFIC SHEET METAL WORKS, 229, 10th. (See page 71).
Perrault Chas, 1243, 4th.
Robertson Bros, 1212, 5th.
San Diego Sheet Metal Works, 211 Market.
Scott Joseph, 1526 J.
Toms & Blair Sheet Metal Co, 750, 4th.

Sheet Music

GRAY, MAW MUSIC CO (INC) 1256-1260, 5th. (See left bottom lines and Classified Pianos).
THEARLE MUSIC CO, 640-644 Broadway. (See right top lines and page 62).

Shingle Manufacturers

BENSON LUMBER CO, Bay Front foot of Sigsbee. (See front cover and page 54).

Shingles

DIXIE LUMBER & SUPPLY CO, University av and Ohio. (See right top lines and page 56).
McCORMICK CHAS R LUMBER CO, city sales office 923, 3d, office and yards 1955 Colton av. (See right top lines and page 55).
SAN DIEGO LUMBER CO, 6th sw cor L. (See page 56).
WESTERN LUMBER CO, foot of Columbia. (See page 55).

STEINWAY PIANOS & VICTOR TALKING MACHINES

GRAY MAW MUSIC CO. INC.

EVERYTHING IN MUSIC
BOTH PHONES
1256-1260 FIFTH ST.

POULTRY, BEES, GARDEN SUPPLIES
LIVE AND DRESSED POULTRY
414-430 SIXTH STREET
STILES POULTRY SUPPLY CO.

Ship Chandlers

McCAFFREY BROS, 602 Atlantic foot of Market.

Shoemakers and Repairers

Anderson Oscar, 765, 7th.
Ayster John, 138 W Washington.
Beaudin Frank, 1541 F.
Berlin Louis, 1118 Orange av, Coronado.
Born Peter, 1519, 30th.
Bourne M C, 1070, 7th.
Brown C E, 124 Orange av, Coronado
Buchowsky Harris, 831, 4th.
Bush J P, s s Juniper nr Fern.
Busky Andw, 5017 Newport av, Ocean Beach.
CABRILLAS LOUDIE, Escondido. (See adv Escondido sec).
Cavagna Eugene, 928 Prospect, La Jolla.
Christensen C A, 2836 Newton av.
Composti G C, 1121 Orange av, Coronado.
Currier Geo, rear 1668, 5th.
Davis W J, 5543 University av, E. S. D.
DeBarrows Richd, 3853 University blvd.
Durnbaugh Edgar, Oceanside.
Dutler Henry, 114 B.
Engmark & Gustafson, 772, 4th.
Fiegel Geo H, 2986 M.
Fischer H B, 436 Bway.
Flack W L, 1435 F.
Forman A S, 4848 University av, E. S. D.
Fulton G H, 733 Columbia.
Hahn F M, 3826, 30th.
Hahn Gustav, Nestor.
Heimburge Max, 540 E.
Heinsohn Herman, Oceanside.
Hixon D A, 1532 Market.
Horn J E, 1243, 4th.
House J K, 747, 6th and 1052, 3d.
Hunzicker E D, 3965, 5th.
Judelowitz Jos, 425 Market.
Karnes E J, 611 Bway.
Kent C H, 2571 M.
Klein Shoe Repairing Co, 808, 4th.
Knight T M, 1015 National av, National City.
Kuratomi R, 541½, 5th.
Lindstrom J E, El Cajon.
Maio Frank, 2121 Logan av.
Malavenda Antonio, 529 G.
Martinez Encarnacion, Escondido.
Mason G E, 2114 National av.
Meyer J T, 42, 26th.
Mitchell Antonio, 540 W Bway.
Montgomery J W, 2259, 1st.
Morgan E C, 207 Ash.
Morrison Wm, 3115 Newton av.
Nackenhorst Henry, 1863 Union.
Nettle E T jr, 6000 University av, E. S. D.
Parsons J M, rear 4596 Park blvd.
Pfannenschmidt Chas, 744, 6th.
Phillips W H, Santee.
Plate H J, 3884 Pauly av, E. S. D.
Pollock Louis, 221 Market.
Potter F A, 126 W Bway.
Powers Thos, 515 University av.
Pulley & Ludwick, 1111, 3d.
Reeves L B, 1146 Bway.
Reeves R H, 639 F.
Rice W A, 1359, 5th.
Righetti Jas, rear 1039 K.
Riordan D F, 3977 Goldfinch.
Robertson J C, La Mesa.
Roup J S, 4113 Adams av.
SAN DIEGO SHOE HOSPITAL, 531 F.
Schoess Lawrence, 2265½ Logan av.
Schneeclaus C D, 121 W Washington.
Schwinke G E, 1632, 7th av, National City.
Segel Harry, 1014, 6th.
Spofford W E, 3873, 5th.
Staub Gustav, 652½, 4th.
Swartz W E, 2326 Julian av.
Troutman J W, Oceanside.
Wallen A J, 1059 University av.
Weeding E J, 7879 Girard av, La Jolla.
Wilson Thos, 947 State.
Wilson & Mullen, 819, 5th.
Wosk Morris, 527, 5th.
Zinke G W, 531 F.

Shoes—Retail

Berenson Albt, 937, 5th.
Bootery The, Escondido.
Cleator Robt, 852, 5th.
Demers & Weitekamp, 714, 5th.
Evans-Boldrick Shoe Co, 946, 5th.
Herzberg Nathan, 761, 5th.
Kindberg H B, Chula Vista.
KINGMAN CHARLES P, Chula Vista (See adv Chula Vista sec).
Knudtson M L, La Mesa.
Laird & Laengel, 625, 5th.
Lewis Shoe Co, 933, 5th.
Rodriguez Valente, 639 Bway.

Mikels & Bradbury
Insurance
Liabilities
Loans and
Real
Estate
310
Scripps Bldg.
Home 4120

Frye & Smith
Print
This
Directory
856
Third St.
San Diego

WURSTER CONSTRUCTION COMPANY
CONTRACTORS AND ENGINEERS
654-6 SPRECKELS BLDG.
PHONE MAIN 2304
F. H. WURSTER, Mgr.

Hartwell Electric Co.
955 SIXTH STREET
Designers and Manufacturers
ARTISTIC
ELECTRIC FIXTURES

An Accident is not Always a Disaster
If you have FIRST called on
NEAL & HOME
625 E St.

Pfahler Buelow & Fisher
=
Commercial Linotype Compositors
=
860 3RD

Shoes—Retail (Continued)
SAN DIEGO SHOE HOSPITAL, 531 F.
Specialty Shoe Co, 810, 5th.
Speyer Albt, 620 Market.
Streicher Ed, 827, 5th.
Walk-Over Boot Shop, 1059, 5th.
Weggenman L F, 1110, 5th.
Wolf & Davidson, 650, 5th.

Shooting Galleries
Byers S J, 547 W Bway.
Eldred Roxie, 136 W Bway.
Kent & Poyer, 822, 4th.
McGlothlin & Cross, 936, 6th.
Moon C B, 829 W Market.
Obayashi J U, 421 Market.
Okusu T, 535, 5th.
Ortega Jose, 676, 4th.

Shorthand Reporters
Cripps E E, 919, 4th rm 21.
Preston A L, 1025, 4th rm 315.

Shorthand Schools
CALIFORNIA COMMERCIAL COLLEGE, Post-Bailey Bldg, 1023, 7th (See right top lines and page 70).

Shoulder Braces
CLARK-SMITH TRUSS CO, David S. Lacey mgr, 1166, 6th. (See page 73).

Show Cards
CORDTZ ROBT CO THE, 447 W Broadway. See page 71).

Show Cases and Fixtures
SCHIEFER & SONS, 8th se cor J. (See page 71).

Sightseeing Companies
San Diego Sightseeing Co, U S Grant Hotel.
Tourist Sightseeing Co, 925, 4th.

***Sign Painters**
(See also Painters—House and Sign)
CORDTZ ROBT CO THE, 447 W Broadway. (See page 71).

Signs
Hill W C, 1025, 4th rm 428.
McAuliff H B, 1046, 2d.

Signs—Commercial
HAYWARD-LARKIN CO THE, 301 F. (See page 61).

Signs—Enamel
CALIFORNIA STAMP CO (INC) 215 C. (See page 69).

Silk Mills
San Diego Silk Mills, 2933 National av.

Skating Rinks
Broadway Rink Pavilion, 1128 Bway.
Ocean Beach Rink, Abbott av, Ocean Beach.

Soap Manufacturers
CITRUS SOAP CO, 902 K.
Jellsope Manufacturing Co, 520 E rm 612.

Soda Water Manufacturers
Anderson W A, 861, 6th rm 800, factory 1761, 10th.
Carter E G, Oceanside.
Faultless Beer Co, University av sw cor Hugo av, E. S. D.
Hurlburt & Buck, 1332, 1st.
National Beverage Co, 1332, 1st.
OCEANSIDE SODA & ICE WORKS, Oceanside.
San Diego Soda Works, 1848 Logan av.
Silver Gate Soda Works, 1772 Main.
Waller H I Mrs, 124 Orange av, Coronado.

Souvenirs
Cain T D, 860 Union.
PACKARD'S BOOK STORE, 831, 6th (See left side lines and page 19).

***Spars**
BENSON LUMBER CO, Bay Front foot of Sigsbee. (See front cover and page 54).

Speedometer Repairing
SAN DIEGO SPEEDOMETER SERVICE STATION, 215 B. (See page 9).

Speedometers
Watson & Harris, 215 B.

PHONES
HOME 1929
MAIN 1211
WE GET RESULTS
SAN DIEGO DETECTIVE AGENCY
AND BUREAU OF INVESTIGATION
305-306
Timken Bldg.

Thearle Music Co. 640-644 BROADWAY NEAR SEVENTH ST.

Sporting Goods

BARKER-GILMORE SPORTING GOODS COMPANY THE, 1118, 4th (See left top lines and page 72).
HAYWARD S G, 1734-1740, 7th av, National City. (See adv National City sec).
Kiessig Sporting Goods House, 1211, 5th.
Nichols N D, 417 F.
SAN DIEGO CYCLE & ARMS CO, 417 E. (See back cover).

Stage Lines

Back Country Transportation Co, Ramona.
BLANC FRANK L, Julian. (See adv Julian sec).
Foster Jas, Foster.
GEORGE'S BIG THREE AUTO TOURS, 1028, 4th. (See page 72)
George & Soran, 1028, 4th.
Hayes & Wolfe, basement 964, 5th.
Karstens F W, La Mesa.
Kettering H E, 620 E.
Laney R M, Encanto.
McCain Jas, Lakeside.
Pickwick Stage Co, 1027, 4th.
Smith E R, Pala.
Tucker J G, Fallbrook.
Valley Fast Freight Co, 1069 Front.

Stamp Collectors

Lakeview Stamp Co, 235 Bway rm 520.

Stationery—Retail

Arey-Jones Co, 933, 4th.
Booklovers' Shop The, 1056, 5th.
Caparn W H, 727 C.
CARPENTER'S BOOK STORE, 762-766, 5th.
Clark W S & Son, Otay.
Jerman Thomas, Ramona.
Lacon Jos, 1819, 5th.
McCracken W F, 502 University av.
PACKARD'S BOOK STORE, 831, 6th. (See left side lines and page 19).
Redding E L, cor Girard and Cave, La Jolla.
Stephens & Son, 1036, 4th.
Woodbury Bert, Fallbrook.

Stationery—Wholesale

PACKARD'S BOOK STORE, 831, 6th. (See left side lines and page 19).

*Steam Heating

HUBBS HARRY D, 1156, 3d. See page 62).
LUNDGREN M A, 324, 25th. (See page 63).
MATCHINSKE GUS, 330, 16th. (See adv Classified Plumbers.)

Steamship Companies

American-Hawaiian Steamship Co, 121 Bway rm 461.
AMERICAN NATIONAL BANK (Steamship and Tourist Dept) G N Koeppel mgr, 203 American National Bank Bldg, 1007, 5th.
Compania Naviera del Pacifico, 522 F.
Koeppel G N, 1007, 5th rm 203.
McCormick Steamship Line, 923, 3d.
North Pacific Steamship Co, 217 Bway.
Pacific Coast Steamship Co, passenger dept, Bway sw cor 3d, wharf ft of 5th.
Pacific Navigation Co, 320 Bway.
Panama Pacific Line, 1007, 5th rm 203.

*Steel Filing Cabinets

FIELD H D SAFE CO (INC) 913-915, 7th.

Steel Rolling Doors

FIELD H D SAFE CO (INC) 913-915 7th.

Stencils

CALIFORNIA STAMP CO (INC) 215 C. (See page 69).

Stenographers

(See Public Stenographers).

Stocks and Bonds

Poor W O, 520 E rm 203.
VREELAND B H & COMPANY, 409 American National Bank Bldg, 1007, 5th. (See page 5).

Who's Walsh ? OUR AGT.

Frye & Smith Print This Directory 856 Third St. San Diego

CANDIES LIGHT LUNCHES
KEMP'S SODAS
209-211 BROADWAY

The Underground Geography of San Diego is no pipe dream to
R. G. TREFZGER THE HEIGHTS PLUMBER 1405 University Ave. He is a pioneer and knows the lay of the pipe and can save you money
TELEPHONES HILLCREST 368. HOME 9426

J. C. Packard

BOOK STORE and PRINT SHOP

CIRCULATING LIBRARY

831 SIXTH ST.

Pfahler Buelow & Fisher

Commercial Linotype Compositors

860 3RD

Storage

Allen F I Mrs, 329 West E.
Heck Bros Storage Co, 1031, 14th.
IRWIN & CO, K se cor 4th. (See right side lines and page 34).
Krotzer Storage Co, 547, 4th.
TERMINAL WAREHOUSE, 341-347, 4th.

Stoves and Ranges

GARLAND GAS RANGES (S G Hayward agt) 1734-1740, 7th av, National City. (See adv National City sec).
Ingle Manufacturing Co, 709, 6th.
Wright E H, 662, 6th.

Structural Iron Works

CALIFORNIA IRON WORKS (INC) foot of 7th. (See left top lines and page 57).

Structural Steel and Iron

ORT IRON WORKS, 11th and M. (See left bottom lines and page 57).

Subdivisions

DE WESCOTTE CO THE, 1120, 5th.

Subscription Agents

PACKARD'S BOOK STORE, 831, 6th. (See left side lines and page 19).

***Surety Bonds**

AMERICAN SURETY CO OF NEW YORK, Herbert N Neale Co agents, 443 Spreckels Bldg 121 Broadway. (See front cover and page 51).
BARNEY & BARNEY, 207-209 Scripps Bldg, 525 C. (See right side lines and page 47).
KENDALL E L, 633 Spreckels Bldg, 121 Bway. (See back cover and page 48).
LEIGHTON McMURTRIE CO, 320 Broadway. (See left top lines and page 67).
McMURTRIE LEIGHTON CO, 320 Broadway. (See left top lines and page 67).
NEALE HERBERT N CO, 443 Spreckels Bldg, 121 Broadway. (See front cover and page 51).
OESTING CHARLES W, 240-243 Spreckels Bldg 121 Broadway. (See front cover and page 49).
WANKOWSKI-OSBORN CO (INC) 341-343 Spreckels Bldg, 121 Bway. (See right top lines and page 68).
ZENT MORRIS F, 207 American National Bank Bldg. (See left side lines and page 52).

Surgical Instruments—Repairing and Sharpening

CRANDALL'S G H PARASOL AND KEY FACTORY, 1370, 5th. (See page 52).

Surveyor's Instruments.

SAN DIEGO BLUE PRINT & SUPPLY CO, Top Floor Savoy Theatre Bldg. (See adv Classified Blue Printing.)

Systematizers

STEPHENSON & CODDINGTON, 312 Union Bldg 235 Broadway (See left bottom lines and page 5).
VREELAND B H & COMPANY, 409 American National Bank Bldg, 1007, 5th (See left top lines and page 5).

Tablets—Metal.

CALIFORNIA STAMP CO, Inc, 215 C (See page 69).

Tailors.

(See also Merchant Tailors)

Adler Moritz, 864, 4th.
Amiss C H, 1482 G.
Berlin Max, 1742, 5th.
Berman Frank, 423 Market.
Breed C G, 836, 4th.
Brem J W, 114 Bway.
Clifford J E, Oceanside.
Cooper I L, 226 C rm 302.
Cunningham J P, 209 W Washington.
Danziger Alex, 913, 3d.
De Groff Wm, 7830 Girard av, La Jolla.
Deming R W, 3363, 5th.
Dennis F T, El Cajon.
Ehrlich W B, 1317 Orange av, Coronado.
Estrella Pasquale, 660, 4th.
Feldman Robt, 7900 Girard av, La Jolla.

SAN DIEGO TILE & WOODSTONE CO.
Contractors and Jobbers in all kinds of Floor, Wall and Mantel Tile
EXCLUSIVE AGENTS FOR WOODSTONE In San Diego and Imperial Counties
DISPLAY ROOMS, OFFICE AND WAREHOUSE: 758 FRONT ST.
MAIN 4871

CHAS. R. McCORMICK LUMBER CO.
Wholesale and Retail Dealers
BOTH PHONES
MAIN OFFICE: FOOT OF 24TH ST.
CITY OFFICE: 923 3RD ST., COR. PLAZA

Friedman David, 226 C rm 302 .
Friedman Louis, 226 C rm 210.
Gillette F P, 922, 6th.
Goldstein P H, 1151 Union.
Graham S A, Escondido.
Heibel Alfd, 1335, 5th.
Hoffman G E, 1020 Bway.
Hoyne & Metz, 1004, 5th.
Huefner Emil, 913, 3d.
Ingebretsen Elliott, 621 Market rm 4
Iverson Tony, 849 G.
Jamison Isidor, 519 J.
Kallgren Edwd, 508 University av.
King J N, 933, 7th.
KIRSHBAUM LOUIS, 414 B (See left bottom lines and page 53).
Klein M, 1119 Orange av, Coronado.
Knappe J O, Escondido.
Knoblauch Fredk, 857, 7th.
Kohn Nathaniel, 1833, 5th.
Kotrba Josef, 4162 Pacific av, E. S. D.
Krantz C O, 1031, 16th.
Krinitzky Louis, 625 C.
Laureen P W, 520 E rm 302.
Lew Marion, 1202, 1st.
Luneburg John, 229 C.
McCreesh Wm, 322 C.
McLeod G F, 2109 Logan av.
Mach Jos, 125 B.
Manard & Jeffreys, 622, 3d.
Mason & Wiener, 1122, 5th.
Millard B F, 432 C rm 20 .
Milton The Tailor, 131 Bway.
Mix Harry, Escondido.
Morris & Wolf, 1366, 3d.
O'Rilley A, 2528 M.
Paeta Eugene, 819, 2d.
Patten C A, 939, 8th.
Pollock Luis, 425 Market.
Rascon Cipriano, 317 West E.
Reese Saml, 1168, 4th.
Rehberg Gustav, 422 G.
Roberta C & Co, 557, 4th.
Rosen M R, 307 E.
Ross W E & Co, 735, 6th.
Roy N J, 1051, 4th.
Rustad C E, 216 A.
Ryan J F, 1123, 3d.
Schulman I M, 565, 16th.
Shulack Joel, 424 B.
Simpson S D, 231 B.
Sklar Benj, 524 F rm 9.
Spizer David, 814 Bway.
Stephensen Stephen, Oceanside.
Sturz J L, 1025, 4th rm 417.
Trafton Della Mrs, 761, 6th rm 11.
Traver W A, 861, 6th rm 225 .
United Tailors, 1023, 7th.
Velarde Ralph, 814, 3d.
Venslove Benj, 1412, 5th.
Vernon G T, 861, 6th rm 523.
Vidal Eugene, 1252, 4th.
Wagner W W, 5019 Newport av, Ocean Beach.
WIEGAND HENRY, 1165, 4th (See right side lines and page 52).
Weiner D A, 648, 5th.
Wendell Nils, 621 Market rm 6.
White W H, Oceanside.
Wilcox & Forsyth, 617, 5th.
Zucker Louis, 1438, 4th.

Tailors' Supplies.

Goetz N L, 861, 6th rm 327.
Gold A G, 1007, 5th rm 702.

Talking Machines.

CHENEY TALKING MACHINES for sale by Thearle Music Co, 640-644 Broadway.

GRAY, MAW MUSIC CO
1256-1260, 5th (See left bottom lines and Classified Pianos).

THEARLE MUSIC CO
Knabe, Ivers & Pond, Krakauer, Becker Bros, R S Howard, Schiller, Kohler & Campbell, Bachman, H P Nelson, Decker & Sons, Crescent, Vose and other pianos, Knabe Soloist, Behning, R S Howard Autopiano and other player pianos, Victor Victrolas, Records, small instruments, teachers' supplies and everything pertaining to music, 640-644 Broadway bet 6th and 7th. (See right top lines and page 62).
VICTOR VICTROLAS for sale by Thearle Music Co, 640-644 Broadway.

Tamale Manufacturers.

Seymour G C, 912, 20th.
Soto Jesus, 1245 K.

Taxidermists.

Nelson S A, 1837 India.

Teachers—Dancing.

Brockway S F, 846, 5th.
Greach N R, 9th sw cor G.
Hollister T B, 1148, 5th 2d fl.
Smith M N, 505 Elm and 2925, 29th, Tent City, Coronado.

S. G. AMES
AMES REALTY COMPANY
Ranches
Fruit Farms
Acreage
Lots and Tracts
Many years experience with local conditions
Real Mines a Specialty
BOTH PHONES
633 E ST.
SAN DIEGO

Frye & Smith
Print This Directory
856 Third St.
San Diego

TIP-TOP AND KLEEN MAID BREAD
MANUFACTURED BY **SNOWFLAKE BAKING CO.**
HOME 1047 MAIN 47
SOLD BY ALL GROCERS

S. W. GRIER CO.
1108-4th
Phones: Pacific 2615; Home 3280
SURETY BONDS
GENERAL INSURANCE
BUILDING LOANS

Hambley and Smith Hambley and Smith Hambley and Smith Hambley and Smith Hambley and Smith Hambley and Smith Hambley and Smith Hambley and Smith Funeral Directors 1570 4th Tels M. 139 Home 1139

Pfahler Buelow & Fisher

Commercial Linotype Compositors

860 3RD

Teachers—Dancing (Continued)
Southern California Dancing Academy, 953, 8th rm 1.
Stayton A L Mrs, 1641, 4th.
Stayton Morley T, 1641, 4th.

Teachers—Dramatic.
Mack A D Mrs, 1451, 1st.

Teachers—Language.
de Bourgneuf E Rousseau, Chula Vista.
Ramirez Arce Mrs, 769, 12th.
Vargas Amelia, 621 Market.
Whitney G W, 639 E.

Teachers—Music.
Adams P I Miss, 1236 Lincoln av.
Annis J B Miss, 520 F av, National City.
Atkinson E G Miss, 3781 Reed av, E. S. D.
Avery Anna, 1133, 15th.
Babcock M A Mrs, 4532 Belmont av.
Baepler Nora, 4095 Albatross.
Bailey B M Mrs, 1545, 10th.
Barbour Marian Mrs, 220 Elm.
Beetschen Gottleib, 3060 E.
Berghall Blanche Mrs, 5038 Cliff pl.
Bevitt Z R Mrs, 3914, 3d.
Blackwell M E Mrs, 1421 Grove.
Blocker G L Miss, 4077 Missouri.
Bowers Grace, 3674, 7th.
Brown R A, 1237 Hayes av.
Brown S O Miss, 4122 Van Dyke av, E. S. D.
Brownlee I P Miss, 953, 21st.
Buck Amy H, 4362 Maryland.
Cappelli Giovanni, 1828 India.
Carsley Ella R Mrs, Chula Vista.
Chapin Fredk E, 3912 Center.
Castle A F Miss, 4533 North av.
Chapman F F Mrs, 3775 Utah.
Cheney A B, 425 C rm 312.
Clark M B Miss, 1628, 7th.
Clough Z E Miss, 1230, 31st.
Conant A F, 4319 Avalon dr.
Coop Marion I, 3968 Georgia.
Cox Grace M, 1621 Neale.
Crawford Mattie E, 1954 Front.
Cutler Adelaide Mrs, 417 Date.
Dare R B Mrs, 3706 Oregon.
Davidson Hazel Mrs, 2102 G.
Davis E C Miss 3659 Van Dyke av, E. S. D.
Deacon Elizabeth T, 2626 Polk.
Depew W C, 1039, 12th.
De Remer J F, 140 Elm.
Downing Geneva, Lemon Grove.
Dresser O L Mrs, 3936 Texas.
Duffy J M Miss, 2422 J.
Dwinell Olive, 4065 Iowa.
Eastman E A Miss, 4659 North av.
Edwards F E Miss, 3619, 4th.
Engel S C, 1867, 2d.
Filson A F, 2462 K.
Fletcher Evelyn Mrs, 2102 G.
Fletcher J W, 2102 G.
FLINT LE GRAND, studio 2748, 5th (See page 70).
Fracker F L Miss, 2463 M.
Funk E G Miss, 3677, 1st.
Genter Elsie, 7403 Draper, La Jolla.
Gilbert Gertrude C, 139 Fir.
Gittelson Lionel, 1630, 5th.
Griffith Mary, 4075 University blvd.
Gurwell M C Miss, 2952 Fir.
Haberkorn M V Miss, 4742 Mission dr.
Henderson Alice, 4749, 40th.
Hillger H I Miss, 1154, 13th.
Hinman S F Miss, 7618 Draper, La Jolla.
Holliday C B Mrs, 3608 Arizona.
Hugins C L Miss, 1442, 7th.
Isis Conservatory of Music and Drama, 1120, 5th.
Jackson Robt, 220 Juniper.
Jones G M Miss. 4040 Hillcrest dr.
Juny Margt M, Escondido.
Kendall Josephine, rear 3645, 7th.
Kreps H E Miss, 2752 Newton av.
Latham Sarah, Miramar.
Lyons Blanche Mrs, 3804 Kansas.
McGuire G T, 2141 Woolman av.
Macbeth M E, Fallbrook.
Marks A P Miss, 4290 Hermosa way.
Marshall G E, 432 C rm 28.
Maynard E L Miss.
Mays M E Miss, 3969 Texas.
Mead Florence, 1812 Kearney av.
Meyer K B Miss, 2467 L.
Miller B E Miss, 1050, 23d.
MILLS CHESLEY, 304 Savoy Theatre Bldg, 226 C.
Mills E S Mrs, 1604, 7th.
Mollison M E, 4015, 1st.
Montgomerie Claire, 1706 Rigdon.
Morton R L Mrs, 722 F av, Coronado.
Moxon Wm, 4014 Harney, Old Town.
Muller M F Miss, 1753 India.
Naylor L S, 1546 C.
Norton Margt Mrs, 1903, 30th.

McNABB HOSPITAL AND SANITARIUM
Situated in Chula Vista, Cal. OFFICE 317 TIMKEN BLDG. Mrs. Emma R. Saylor, MANAGING DIRECTOR

CALIFORNIA COMMERCIAL COLLEGE
7TH, COR. BROADWAY

Novelli Nicola, 714, 9th.
Nyhan M C Miss, 2030 National av.
Oberkotter E M Mrs, 4321 Adams av.
Oliver Fannie Mrs, 1341, 10th.
Osgood H C, 2441 J.
Owen J G Mrs, 4049 Brant.
Owen N V Miss, 2558 C.
Phillips E A Miss, 420, 19th.
Ponsford H L Miss, Escondido.
Reed V B Miss, 1829, 1st.
Rinckel A G, 2639 University av.
Roberts Josephine, 1640, 3d.
Rogers A E Miss, Clearman Apts, Coronado.
Rummell Eva Mrs, 1019, 16th.
Sammis T M Mrs, 3070 Ivy.
Schryock B R, 1331, 4th.
Sharman M W Mrs. 1520 Dale.
Sharp E L Miss, Oceanside.
Shaw R C, 3890 Eagle.
Shields L W Mrs, Oceanside.
Sinfield I J Miss, 615, 4th, Coronado.
Staley M B Mrs, 2435 B.
STANTON SCHOOL OF MUSIC, 1732, 3d. (See page 60).
Start J M, 2440 J.
Sternberg Jacques, 931 J av, Coronado.
Stone A C Miss, 4180 Florida.
Strandberg B E Miss, 3134 Juniper.
THEARLE MUSIC CO, 640-644 Broadway. (See right top lines and page 62).
Thomas D C Miss, Escondido.
Thorp P C, 1356, 6th.
Townsend Mildred, 2331 Pine.
Ward I R Mrs, 3970 Front.
Warren N M, 4461 Adams av.
Webster C K, 425 C rm 312.
Weinstein S E, 1623 W Lewis.
Werber Brunhilde, 3157 Clay av.
Wheaton E C Mrs, 1830 State.
Whittemore Ethelinda, 1028 A av, National City.
Williams N M Miss, 1117, 12th.
Yost L M Miss, 1031, 22d.
Zakowski Sabine Mrs, 1941, 4th.

*Teachers—Piano

FLINT LE GRAND, studio 2748, 5th. (See page 70).

Teachers—Vocal

Bird P D, 1636 Dale.
Calmus E L Mrs, 1455, 10th.
Heilman Louise E, 1537, 2d.
Lehman Willibald, 1537, 30th.
O'Byrne A E Miss, 1857, 3d.
Powell Frederic, 1120, 5th rm 8.
STANTON SCHOOL OF MUSIC, 1732 3d. (See page 60).
Webber M L Mrs, 2241, 4th.

Teas, Coffees and Spices

Boos J F, 1485 Market.
Eckhardt S Z, 830 G.
Fox O M, 136 B.
Gehring & Wilcox, 1302 I.
Hale Wesley & Co, 455, 6th.
Klauber Wangenheim Co (Inc) Market ne cor 4th.
Rickard I A, 3830, 30th.
Wines S J Coffee Co, 724, 7th and 648 Bway.
Wylie C E, 2896 Clay av.

Telegraph and Telephone Companies

American District Telegraph Co, 936, 5th.
Federal Telegraph Co, roof U S Grant Hotel.
Home Tel Co, 1017 National av, National City.
Pac Tel & Tel Co, 951, 6th, branches 807 National av, National City, 939 Cave av La Jolla, Coronado, Ocean Beach and La Mesa.
Postal Telegraph Co, 951, 5th.
San Diego Home Telephone Co, 1027, 6th.
Western Union Telegraph Co, 936, 5th.

*Tennis Goods

BARKER-GILMORE SPORTING GOODS COMPANY THE, 1118, 4th (See left top lines and page 72).

Tents and Awnings

Bay City Tent & Awning Co, 1225 Market.
Bensfield Tent & Awning Co, 713, 8th.
MUEHLEISEN TENT & AWNING CO (INC) 755, 4th. (See right side lines and page 72).

Theatres

Alhambra Theatre, 815, 5th.
Auditorium Theatre, Grand av sw cor Lime.
Broadway Theatre The, 815 Bway.

Ross & George
Bookbinders
Blank Book Manufacturers
and Paper Rulers
860 Third

Frye & Smith
Print This Directory
856 Third St. San Diego

John Burnham & Company
212-214 TIMKEN BUILDING
REAL ESTATE LOANS AND INSURANCE

Ross & George
Bookbinders
Blank Book Manufacturers
and Paper Rulers
860 Third

Pfahler Buelow & Fisher
Commercial Linotype Compositors
860 3RD

Theatres (Continued)
Cabrillo Theatre, 2171 Logan av.
Cabrillo Theatre, 329 Plaza.
Casino Theatre, 651, 5th.
Come Again Theatre, 2556 M.
Dream Theatre, 755, 5th.
Elysium Theatre, Oceanside.
Empress Theatre, B nw cor 6th.
Fait C W, 1801, 7th av, National City.
Gaiety Theatre, F ne cor 3d.
Grand Theatre, 1139, 5th.
Hillcrest Theatre, 3825, 5th.
Illusion Theatre, 1249, 5th.
Isis Theatre, 1127, 4th.
Ocean Theatre, 5051 Newport av, Ocean Beach.
Orient Theatre, 7877 Girard av, La Jolla.
Palace Theatre, 401 E.
Pickwick Theatre, 1035, 4th.
Plaza Theatre, 317 Plaza.
Princess Theatre, 1130, 4th.
Princess Theatre, Escondido.
Savoy Theatre, 3d nw cor C.
Spreckels Theatre, 121 Bway.
Star Theatre, 1109 Orange av, Coronado.
Superba Theatre, C se cor 3d.
Union Theatre, 739, 5th.

Thermos Bottles
BARKER-GILMORE SPORTING GOODS COMPANY THE, 1118, 4th (See left top lines and page 72).

***Tile and Woodstone**
SAN DIEGO TILE & WOODSTONE CO, 758 Front. (See left bottom lines and page 74).

Tile—Hollow, Sewer and Drain
BAILEY W J CO (INC) 608 West G nw cor Arctic. (See page 21).
SAN DIEGO GLAZED CEMENT PIPE CO (INC) 705 Central Mtge Bldg, factory 2810 N. (See page 25).

Tile—Mantle
SAN DIEGO TILE & WOODSTONE CO, 758 Front. (See left bottom lines and page 74).

Tile—Manufacturers
HIEATT F L BRICK & TILE CO, w s California from Juniper to Laurel.

Tile Manufacturers—Glazed and Floor
CALIFORNIA CHINA PRODUCTS CO, 7th av nw cor 12th, National City.

Tile—Wall and Floor
SAN DIEGO TILE & WOODSTONE CO, 758 Front. (See left bottom lines and page 74).

***Time Recorders**
CALIFORNIA STAMP CO (INC) 215 C. (See page 69).

***Tires**
GAVIN-WILLIAMS CO, 1318-1320, 5th. (See page 8).

***Title Guarantee**
SAN DIEGO TITLE GUARANTEE CO, 145 Broadway. (See left top lines and page 4).
SOUTHERN TITLE GUARANTY CO, 213 Broadway. (See page 5).
UNION TITLE COMPANY OF SAN DIEGO, 1028, 2d. (See bottom edge and page 4).

Title Insurance
SOUTHERN TITLE GUARANTY CO, 213 Broadway. (See page 5).
UNION TITLE COMPANY OF SAN DIEGO, 1028, 2d. (See bottom edge and page 4).

Toilet Parlors
Amos & Wren, 1351, 5th.
Elmore Natalie Mrs, 525 C rm 212.
Fowler & Galligan, 1007, 5th rm 608.
Leland Minnie M, 1133 Prospect, La Jolla.
Richards Misses The, 1311, 5th.
Slack Ino A, 520 E rm 312.
Wilson Bertha, 525 C rm 409.
Wilson Mary E, 1043, 6th.

Towel Supply Companies
Bay City Towel & Linen Supply Co, 1505 National av.
City Towel Supply, 947 I.
Pacific Towel Supply Co, 947 I.

Toy Manufacturers
Elder Thos K, 3014 India.

ORT IRON WORKS
PHONE MAIN 1920 11th AND M

F. W. BRADLEY CO.
FAMILY TRADE A SPECIALTY
TELS: HOME 1157, MAIN 157
Wholesale Wines and Liquors
Prompt Free Delivery
1058 FOURTH ST.

Toys

CARPENTER'S BOOK STORE, 762-766, 5th.
PACKARD'S BOOK STORE, 831, 6th. (See left side lines and page 19).

Transfer and Truck Companies

Anderson H M, 649 Pomona av, Coronado.
California Truck and Transfer Co, 1118, 3d.
Escondido Truck & Transfer Co, Escondido.
HECK BROS STORAGE CO, 1031, 14th.
Home Transfer Co, 318 E.
Indian Delivery & Transfer Co, 863 State.
Jordan Transfer Co, 907 National av, National City.
Lindsay E L, 1871, 5th.
Pacific Transfer Van & Truck Co, 1174, 3d.
Pioneer Truck Co, 726 Bway.
Rapid Transfer Van & Storage Co, 866, 7th.
San Diego Transfer Co, 726 Bway.
SAN DIEGO TRUCK CO, 436 B.
Shields Transfer Co, 128 W Bway.
SPEEDY'S TRUCK LINE, 868 Front st, San Diego and Escondido. (See adv Escondido sec).
Three Boys Transfer Co, 704, 2d.
UNION TRANSFER CO, 108 W Broadway.
Van Dam Peter, 1728 I.

Truck and Transfer Companies

BLANC FRANK L, Julian. (See adv Julian sec).

Trunks

Pacific Coast Trunk & Bag Co, 750, 5th.
San Diego Trunk & Bag Co, 828, 5th.

Truss Manufacturers

Allen W H, 1551, 5th.

Trusses

CLARK-SMITH TRUSS CO, David S Lacey mgr, 1166, 6th. (See page 73).

Trust Companies

AMERICAN NATIONAL BANK, 5th ne cor Broadway. (See front cover and page 11).
BANK OF COMMERCE & TRUST CO, 5th sw cor E. (See page 12).
San Diego Title Guarantee Co, 145 Broadway. (See left top lines and page 4).
Southern Trust and Savings Bank, U S Grant Hotel Bldg, Bway nw cor 4th.
UNION TRUST COMPANY OF SAN DIEGO, 1028, 2d. (See bottom edge and page 4).

Twine

IRWIN & CO, K se cor 4th. (See right side lines and page 34).

Typewriters and Supplies

American Writing Machine Co, 909, 3d.
PACKARD'S BOOK STORE, 827-831, 6th. (See left side lines and page 19).
Remington Typewriter Co, 916 Bway.
San Diego Typewriter Supply Co, 936, 3d.
Underwood Typewriter Co, 738 E.

Typewriting Schools

CALIFORNIA COMMERCIAL COLLEGE, Post-Bailey Bldg, 1023, 7th. (See right top lines and page 70).
Craig's Multigraph Print Shop, 1027, 1st.

Typewritten Letters—Fac Simile

CRAIG'S MULTIGRAPH PRINT SHOP, 1027, 1st. (See page 60).

Undertakers

Barkley J T, Ash se cor 3d.
Berry C L, Oceanside.
Bradley & Woolman, 644 C.
CARMICHAEL H E & CO, 3d ne cor Ash. See page 76).
Crabtree, Carmichael & Co, 3d ne cor Ash.
HAMBLEY & SMITH, 1570, 4th. (See left side lines and page 75).
HEMSTOCK & DAVIS, 1752, 4th. (See right top lines and page 75).

Barney & Barney
Insurance
Bonds, Loans
Liability
Compensation
PACIFIC MUTUAL LIFE INS. CO.
E. P. RIECKER, Agt.
Scripps Bldg.
Rooms 207-209

The Universal Health Association preserves and restores health
1550 3rd

MASTEN & KENDALL
919 Sixth Street, San Diego
Real Estate—Insurance
Money to Loan
House Renting a Specialty

PACIFIC PHONE MAIN 2728

B. H. VREELAND & CO.

409 AMERICAN NAT. BANK BLDG

PUBLIC ACCOUNTANTS

Johnson Connell & Saum

FUNERAL DIRECTORS

LADY ASSISTANT

Seventh and Broadway

TELEPHONES SUNSET, MAIN 158 HOME 1158

Naylor Gem Co.

Jewelers Miners and Cutters of Precious Stones

We have our own mines of Tourmaline, Beryl, Turquois, Hyacinth and Garnet

330 Broadway

U. S. Grant Hotel

Undertakers (Continued)

JOHNSON, CONNELL & SAUM, Broadway se cor 7th. (See left side lines and page 75).
MURPHY F J, 3d ne cor Ash. (See page 76).
Johnson, Connell & Saum, 804-806 National av, National City.
Smith Arthur, Oceanside.
Stokes E H, La Mesa.
Thompson F G, Escondido.

Upholsterers

Brown Wallace, 1040 Market.
Pleasance G F, 1803, 5th.
Rooke A W, 748 Orange av, Coronado.
Thedy C D, 2650 B.

Vacuum Cleaners

Adams C Q, 1215 Essex.
GIANT VACUUM CLEANER (C A Conroe prop) 3578 Grim, Home phone 9192, Pacific Hillcrest 1139.
Llewellyn Clarence, 436 B.

***Vault Doors**

FIELD H D SAFE CO (INC) 913-915, 7th.

***Vaults**

ROGAN & COMPANY, Timken Bldg 861, 6th. (See front edge and page 14).

Veterinary Surgeons

Bevington W P, Escondido.
Clark C D, 1737, 4th.
Diller O A, 1036, 1st.
Howard T B, 840, 1st.
Law F S, 560, 7th.
Mendenhall E T, Valley Center.
Murray J J, Escondido.
Oliver W G, 850, 2d.
Oliver W S, 850, 2d.
Parks F E, 2367 Arctic.
San Diego Veterinary Hospital, 850, 2d.
Stolberg C W, Oceanside.

***Victrolas**

GRAY, MAW MUSIC CO (INC) 1256-1260, 5th. (See left bottom lines and Classified Pianos).
THEARLE MUSIC CO, 640-644 Broadway. See right top lines and page 62).

Vinegar Manufacturers

Dragoman John.

Violin Makers

Blackmer J K, 4851 Newport av, Ocean Beach.
Crane E O, 826, 8th.

***Violins**

GRAY, MAW MUSIC CO (INC) 1256-1260, 5th. See left bottom lines and Classified Pianos).
THEARLE MUSIC CO, 640-644 Broadway. (See right top lines and page 62).

Vulcanizing

Coast Vulcanizing Co, 1015, 9th.
GAVIN-WILLIAMS CO, 1318-1320, 5th. (See page 8).
De Lany John, 715 Natl av, National City.
Reeves W J, 1033, 7th.
Schroeder Carl, 837, 7th.

Wagon Makers

McInnis R Co, J sw cor 10th.
Stang Otto, 1735, 7th av, National City.

***Wagons and Carriages**

GIRAUD P A & CO, 740, 4th. (See front cover and pages 32 and 33).

***Wall Board**

DIXIE LUMBER & SUPPLY CO, University av and Ohio. (See right top lines and page 56).

Wall Paper

Bauerlin G P, 852, 7th.
Brininstool San Diego Co, 1224, 4th.
Grieshaber Louis, 1202 State.
Jennings W H, 744 F.
Lawrence T M, Oceanside.

***Wall Safes**

FIELD H D SAFE CO (INC) 913-915 7th.

Warehouses

IRWIN & CO, K se cor 4th. (See right side lines and page 34).
Pioneer Warehouse, 4th ne cor K.
TERMINAL WAREHOUSE, 341-347, 4th.

San Diego Building and Loan Association

Low Interest and Easy Terms for Borrowers

J. R. BEARDSLEY, Secretary

759 SIXTH ST., Express Block

Wankowski-Osborn Co., Inc.

REAL ESTATE, INSURANCE, SURETY BONDS

Home Phone 1315, Sunset 2029 — 341-342-343 Spreckels Theatre Building

Watchmakers

Barclay J A, Witch Creek.
Bowers C E W, 1220, 5th.
Eller Isidor, 849, 4th.
Hall D G, 4752 Adams av.
Ker R M, 3794, 30th.
Meadows W G, 745, 6th.
Meadows W W, 337 F.
Tossell W F, 639 Market.

Water Companies

Coronado Water Co, Bank Bldg Park pl, Coronado.
Cuyamaca Water Co, 916, 8th.
Del Mar Water, Light and Power Co, Del Mar.
El Cajon Valley Homeland Water Co, 617 E.
El Cerrito Park Water Co, 121 Bway rm 542.
Encanto Mutual Water Co, Encanto.
Escondido Mutual Water Co, Escondido.
Fairmount Water Co, University av se cor Fairmount av, E. S. D.
Lemon Grove Mutual Water Co, Lemon Grove.
National Pure Water Co, 1101, 4th.
Oceanside Mutual Water Co, Del Mar.
Otay Valley Water Co, 1007, 5th rm 218.
Ramoosa Falls Land & Water Co, 1007, 5th rm 609.
Sweetwater Water Co, 235 Bway rm 309 and 2316, 8th av, National City.
Volcan Land & Water Co, Ramona.

Welding

Auto Welding Co, 1324 Bway.
Metal Welding Works, 1608 Bway.
San Diego Welding Works, 1107 India.
Western Welding Works, 1024 Union

Well Drillers

Grubaker W O, Escondido.
Kristonson Harry, Santee.
Latherly A E, Nestor.
Nicholson Homer, Lakeside.
Schultz Paul, Lakeside.

***Whiskey Dealers**

PURE LIQUOR HOUSE, 530 Market (H) (See back cover and page 76).

***Windmills**

WESTERN METAL SUPPLY CO, 7th ne cor L.

Window and Door Screens

DIXIE LUMBER & SUPPLY CO, University av and Ohio. (See right top lines and page 56).

Window Cleaners

Abby Window Cleaning Co, 832, 3d.
American Window Cleaning Co, 832, 3d.
California Window Cleaning Co, 1236 India.
Smith E L, 844, 4th.

Window Shades

San Diego Window Shade Co, 1019, 7th.

Wineries

Daneri Emanuel, 534, 5th.
Daneri E & Son, Otay.
Escondido Vineyard & Winery Co, Escondido.
Otay Winery & Distillery Depot, 534, 5th.
Valpreda & Campanella, Vista.

Wines and Liquors—Retail

Barnes H W, 1347 K.
BECKER P J, 530 Market (H) (See back cover and page 76).
Bernardini A & Co, 2d nw cor F.
BRADLEY F W CO (INC) 1058, 4th. (See right top lines and page 76).
EXPO WINE CO, 242 Broadway. (See page 76).
Lawson Jas estate, 428 G.
Mission Wine Co, 1166-1172, 5th.
Ocean Beach Wine Co, 5091 Newport av, Ocean Beach.
Petiot Louis, 729, 4th.
PURE LIQUOR HOUSE, 530 Market (H). (See back cover and page 76).
Standard Wine Co, 414 E.
Young L C, 802, 6th.

Wines and Liquors—Wholesale

Bradley F W Co (Inc) 1058, 4th.
Calla Wine Co, 546 Market.
Daneri Emanuel, 534, 5th.
Degiorgis Louis, 303 Market.
Expo Wine Co, 242 Bway.

IRWIN & CO.

HAY, GRAIN, FLOUR, MILL FEEDS, POULTRY FEEDS, GRAIN BAGS, WOOL BAGS, SACK TWINE, COAL

Main office
FOURTH AND K
PHONES:
MAIN 440
HOME 1440

Dairy in Mission Valley

Best Milk and Cream

ALLEN'S DAIRY

R. F. D. NO. 2
BOTH PHONES
MISSION VALLEY

SOUTHERN TRUST AND SAVINGS BANK

COMMERCIAL TRUST SAVINGS — U. S. GRANT HOTEL BLDG

LEIGHTON McMURTRIE CO.

320 BROADWAY, U. S. GRANT HOTEL BUILDING

REAL ESTA
INSURAN
MORTGAGE LOA

Wines and Liquors—Wholesale (Continued)

KLAUBER WANGENHEIM CO (INC) Market ne cor 4th.
Mission Wine Co, 1166, 5th.
Oppenheimer Leon, 336 E.
Standard Wine Co, 414 E.

Wood and Coal

(See also Fuel and Feed)

IRWIN & CO, K se cor 4th. (See right side lines and page 34).
PACIFIC WOOD AND COAL CO, 411 E. (See back cover).

Wood Carvers

Osuyos B F, 2567 Bway.

Wrecking Companies

Owl Wrecking Co The, 16th ne K.

***Yachts**

SAN DIEGO MARINE CONSTRUCTION CO, foot of Sampson. (See left bottom lines and page 17).

PHONES:
HOME 1260
MAIN 260

G. C. ARNOLD & SON

Real Estate and Insurance

1312 FIFTH ST.

Pfahler Buelow & Fisher

Commercial Linotype Compositors

860 3RD

THE City Directory is the most effective and most economical method of reaching all the people all the time. Those who buy without looking at the list of those who sell do themselves great injustice. The classified lists in the Business Directory form the best Buyer's Guide on earth. A modern up-to-dat method of getting what you want.

Is your Business Property Represented herein? Directory Advertising Provides Continuous and Valuable Publicity at Reasonable Rates.

PARADISE VALLEY SANITARIUM

NATIONAL CITY, CAL.

SUNSET, MAIN 1440; HOME 3321

J. W. SAMPSELL, Mgr. of

SAN DIEGO COUNTY POULTRY ASS'N

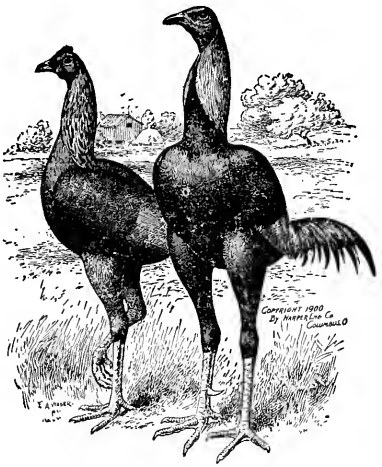

POULTRY SUPPLIES
GARDEN AND FIELD SEEDS

EGGS FOR HATCHING
THOROUGHBRED FOWLS
INCUBATORS AND BROODERS
BIRDS AND BIRD SUPPLIES

1194 SIXTH STREET

S. D. CYCLE & ARMS CO.

"The Sporting Goods Store"

417 E St. Bet. 4th and 5th

HOME PHONE 1301 SUNSET PHONE 445

GUNS, AMMUNITION, SPORTING GOODS
BICYCLES, SUNDRIES AND REPAIRING
OUTING CLOTHING AND SHOES

IF YOU WANT GOOD

COAL

Ring Up Sunset 145 or Home 1145

PACIFIC WOOD AND COAL COMPANY

Office
411 E Street

Warehouse and Yards
Fourth and K Streets

All the Best Grades of Engine and Stove

DISTILLATES

Gasoline, Crude Oil, Tree Spray and Asphalt

FOR SALE BY

HERCULES OIL CO.

Office and Refinery, California and Beech Streets

TELEPHONES: SUNSET 566, HOME 1566

PURE LIQUOR HOUSE - 530 MARKET (H) STREET

PETER J. BECKER, Prop.

SEE PAGE 70