VEGETARIAN CAFE

M. A. HOLLISTER — 1205 Fourth St., near B

American National Bank

SAN DIEGO, CAL.

Capital Stock, $100,000.00. Surplus and Profits, $60,000.00

OFFICERS AND DIRECTORS

L. J. WILDE, President — C. L. WILLIAMS, Cashier
R. M. POWERS, Vice-President — L. J. RICE, Asst. Cashier
E. STRAHLMANN — I. ISAAC IRWIN

AMERICAN NATIONAL BANK BUILDING

Every Facility Offered Our Customers
We Solicit Your Business

AGENCY ESTABLISHED IN 1888

CHARLES W. OESTING

BONDS AND INSURANCE

GRANGER BUILDING

BENSON LUMBER CO.

MANUFACTURERS

OFFICE, MILLS AND YARD

FOOT OF SIGSBEE ST.,

FUEL WOOD — SAN DIEGO, CAL.

BUSH-HOUSE BEST — Naumann's — 819-823 Sixth St. — ESTABLISHED 1885 — CLEANSES — CONSERVES

San Diego Vehicle and Implement Co. — P. A. GIRAUD, Manager — Nos. 740-750 Fourth St. — HOME 2198 — PACIFIC MAIN 334

PIERCE-FIELD HARDWARE CO. — 761 FIFTH STREET

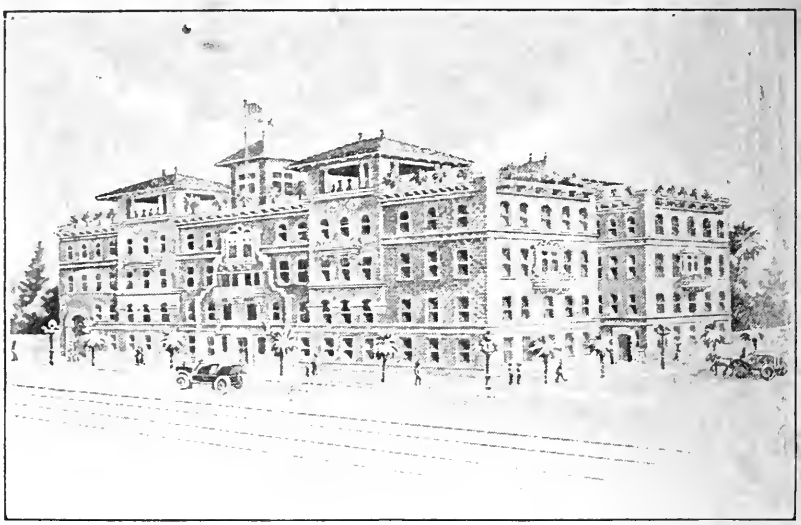

The Agnew Sanitarium and Hospital

FIFTH AND BEECH STREETS, SAN DIEGO, CALIFORNIA

THIS modern hospital is a four-story brick structure, has over one hundred rooms, many luxuriant suites with private baths, four operating rooms, sun porches and roof-garden. It is steam-heated and lighted by electricity; all floors are of hard wood and tile; doors and interior trim are all hard wood; automatic electric elevator. The strictest rules of sanitation have been observed in its construction.

For rates and other information, address

W. L. ROHRER, MGR.

SAN DIEGO, CAL.

M. A. Lesem's Kneipp Sanitarium

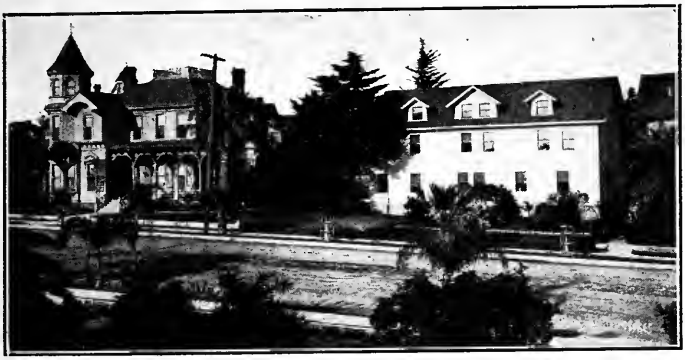

For the Cure of Acute and Chronic Diseases

2455-2467 FIRST STREET, SAN DIEGO, CAL.

THIS institution is strictly a Kneipp Sanitarium. All treatments are administered in exact accordance with the precepts of Kneipp himself. Our marvelous success in curing the sick has been achieved through means of long experience, coupled with the knowledge of how to properly administer the various treatments, and by strictly confining ourselves to the Kneipp method of treatment. Numberless sufferers have come to us afflicted with very critical diseases which had been pronounced incurable by others. But with our method of treatment, we have obtained the most astonishing results, restoring them to perfect health. We hold in our possession numerous testimonials substantiating the above statement — testimonials freely tendered to us by the best people in the city and elsewhere.

All sufferers desiring relief, who are not familiar with the Kneipp treatment as is practiced by us are requested to call, and we will furnish them convincing proofs that any and all diseases, whether acute or of long standing, will yield to our system of using the Kneipp method of treatment. We charge nothing for consultation. Pamphlets furnished upon request.

Remember, all diseases cured without drugs or operation.

M. A. LESEM,

Both Phones. 2455-2467 First Street.

"Only Local Daily Free to serve the Interests of the People."

The Association of American Advertisers (New York City) has examined and certified to the circulation of this publication. Only the figures of circulation contained in its report are guaranteed by the Association.

No. 76 T. Howeman Secretary.

Date of A. A. A. Examination, April 20, 1909.

THE SAN DIEGO SUN

ESTABLISHED 1881

Published Every Day but Sunday

POPULAR PRICE

2c Per Copy

35c Per Month by Carrier

$2.50 Per Year by Mail in Advance

MOST INFLUENTIAL AND WIDELY READ
BECAUSE IT NEITHER FEARS NOR FAVORS

ABSOLUTELY INDEPENDENT IN EVERYTHING

LEADING DAILY OF CITY AND COUNTY

Reaches the People of Means

As well as the Wage Earners

THE PAPER THAT LETS ADVERTISERS KNOW WHAT THEY ARE PAYING FOR



SUN BUILDING, SEVENTH AND B STREETS

ONLY SAN DIEGO DAILY WHICH MADE PUBLIC ITS "CIRCULATION GUARANTEES"

Makes Public Sworn Statements of Circulation

Of the Papers that are sold—that are read—that benefit the advertiser.

Holds two Certificates of Circulation, each from a different organization

GIVES RESULTS TO ITS ADVERTISERS

Guarantees Largest SWORN Circulation

Of any Daily, Morning or Evening, in Southern California, outside of Los Angeles.

Circulation Guarantee

This Certifies that the circulation of the

SAN DIEGO SUN

has been audited and is guaranteed

1909

Circulation Auditors 123 Dearborn St Chicago

This Paper has proved by investigation that the circulation records are kept with care and the circulation stated with such accuracy that advertisers may rely on any statements of same made by the publishers under the ownership and management in control

San Diego, Cal., Feb. 13, 1909



Ripe Olives

IN CANS

OLIVE OIL in
Bottles and Cans
for Shipping East

GIFFORD'S

OLIVE OIL WORKS

BOTH PHONES
1062

THIRTEENTH AND
M STREETS

TELEPHONES { SUNSET, MAIN 2074
HOME, 2074
Residence: SUNSET, MAIN 2351

Factory and Salesrooms,
Cor. J and Ninth Streets

SCHIEFER & SONS

FORMERLY

PACIFIC FURNITURE AND SHOW CASE
MANUFACTURING CO.

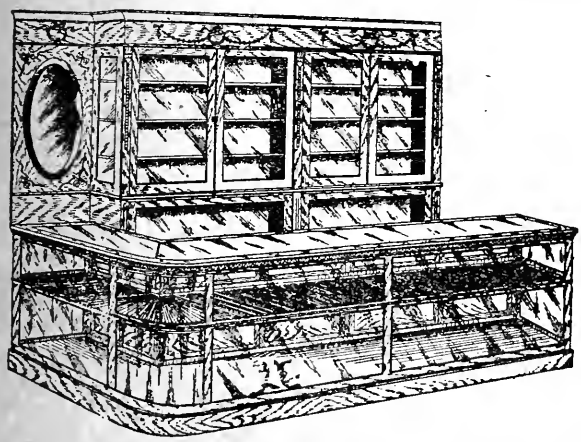

MANUFACTURERS OF

FURNITURE,

SHOW CASES,

BANK, STORE AND
OFFICE FIXTURES,

MANTLES,

REFRIGERATORS

AND MIRRORS.

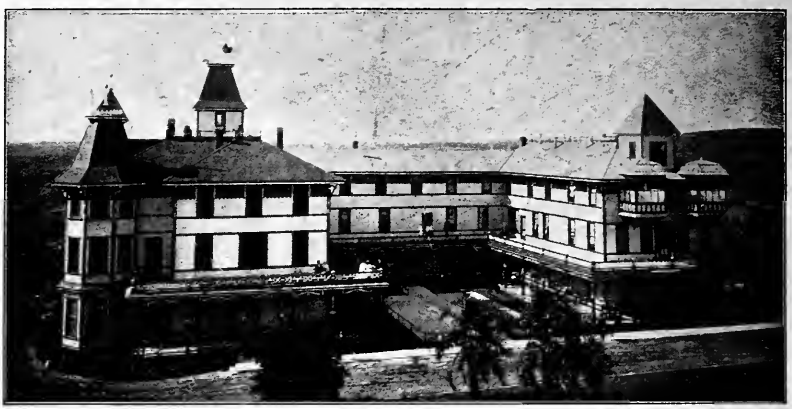

PARADISE VALLEY SANITARIUM

BEAUTIFULLY SITUATED at National City, within easy access of San Diego, and yet away from the bustle and dust of the city. An ideal resort for those needing rest and recuperation. Employing the same methods, as to diet, exercise and treatment, as the famous

BATTLE CREEK SANITARIUM.

The treatments and dietary are in harmony with the latest scientific investigations. :: Try what scientific physiological methods can accomplish for you at

Paradise Valley Sanitarium

Our carriage meets electric cars at "City Limits," National City, which leave San Diego at 8:55 A. M., 1:25 and 4:25 P. M.

APPLY FOR ILLUSTRATED COLORED BOOKLET.

SANITARIUM PHONES: SUNSET, 61; HOME, 525

Chamber of Commerce

— OF —

San Diego County

SECOND AND D STREETS

OFFICERS AND DIRECTORS

G. A. DAVIDSON . . . . . PRESIDENT
L. S. McLURE . . . . . FIRST VICE-PRESIDENT
GEORGE BURNHAM . . . . SECOND VICE-PRESIDENT
PHILIP MORSE . . . . . TREASURER

R. C. Allen
Chas. H. Bartholomew
T. J. Bryan
Wm. Clayton
D. C. Collier
W. L. Detrick
John F. Forward, Jr.
M. German
C. M. Gifford
C. E. Groesbeck
J. P. Haddock
D. C. Hazelrigg
H. L. Hubbell
John Kleine
George A. Lane
Chas. F. Mohnike
R. M. Powers
W. L. Rohrer
F. A. Schneider
F. C. Spalding
Sig Steiner
H. H. Stine
R. L. Verlaque
A. W. Vogdes
J. E. Wadham
L. J. Wilde

JOHN S. MILLS, SECRETARY

WHAT THE CHAMBER OF COMMERCE STANDS FOR

The Upbuilding of San Diego County.
A better understanding among her citizens.
Co-operation in business and municipal affairs.
Opportunity for each individual to help in the work of development.
Beautifying the Cities.
Cleaner streets
Encouraging the good feeling already existing between capital and labor.
Helping you get in closer touch with San Diego and her people.
Encouraging desirable immigration.
Working for conventions.
Encouragement of manufactories.
A general bureau of information.
Making San Diego a great naval rendezvous, the port of commerce of the Southwest.
The annual distribution of some 400,000 pieces of advertising.
Pushing San Diego-made goods.
Creating a market for San Diego County products.
Helping everything that helps San Diego.

WE ARE WORKING FOR

A Naval Training Station.
A Dry Dock.
A channel across the bar at entrance to harbor, 30 feet deep and 1000 feet wide at low tide (300 feet at present).
A direct line of railway east.
A system of up-to-date Boulevards. $75,000 now being expended.
Regular steamship communication with the coast of Mexico, Central and South America.
Lower rates on citrus and dried fruits.
Increased number of letter carriers.
General recognition of the fact that we have the finest climate on earth.
That San Diego is indeed an ideal Home land.

For illustrated literature and information regarding San Diego City and County, write to or call on

JOHN S. MILLS,
Secretary San Diego Chamber of Commerce,
SAN DIEGO, CALIFORNIA.

FRANK LYNCH, Pres., Casselton, N. D.
O. J. EVENSON, Treas. and Mgr., San Diego, Cal.

E. E. COOVERT, Vice-Pres., Portland, Ore.
A. S. BENSON, Secretary, Portland, Ore.

PHONES { SUNSET, 19
HOME, 3367

BENSON LUMBER COMPANY

Office, Mills and Yard, Foot of Sigsbee Street

SAN DIEGO, CALIFORNIA

LUMBER, LATH
SHINGLES, PILING
CEDAR POLES
BOX SHOOKS

SAW MILL
PLANING MILL
BOX FACTORY

MAILING LISTS

ANY BUSINESS
ANY PROFESSION
UP-TO-DATE
ACCURATE

FURNISHED BY

SAN DIEGO DIRECTORY COMPANY

850-856 THIRD STREET

LORING & CO.

COMMERCIAL STATIONERS

DEALERS IN

ENGINEERS AND ARCHITECTS' MATERIALS

Desks, Safes, Sectional Bookcases and Filing Cabinets, Loose-Leaf Ledgers, Card Indexes and General Office and School Supplies.

762-766 FIFTH ST., SAN DIEGO, CAL.

SAN DIEGO

CITY AND COUNTY

DIRECTORY

1909

CONTAINING

An Alphabetical List of Business Firms and Private Citizens

OF

SAN DIEGO CITY AND COUNTY, CORONADO, ESCONDIDO, NATIONAL CITY AND OCEANSIDE

A CLASSIFIED BUSINESS DIRECTORY
OF THE ABOVE CITIES

An Appendix of Useful Information, including a Street and Avenue Guide, a Directory of the State, Municipal and County Officials, Courts, Societies, Schools, Churches, Clubs, Etc.

TO WHICH IS ADDED

A REVISED AND INDEXED CITY MAP

PRICE, $5.00

COMPILED AND PUBLISHED BY

SAN DIEGO DIRECTORY CO., (INCORPORATED)

(MEMBER OF THE ASSOCIATION OF AMERICAN DIRECTORY PUBLISHERS)

R. C. DEVEREUX, GENERAL MANAGER

850-856 THIRD STREET
BOTH PHONES

COPYRIGHT, 1909, BY SAN DIEGO DIRECTORY CO.

Anyone copying for reprint any of the matter contained in this book will be prosecuted to the full extent of the law

FRYE & SMITH, PRINTERS
SAN DIEGO, CAL.

INTRODUCTORY.

We herewith present the seventh volume of our publication of the San Diego City and County Directory, and feel justly proud of our efforts in making this issue as near up-to-date and as accurate as is possible in a publication of this nature, and in a growing city like San Diego, where changes in business and residence are so frequent.

The information was taken by enumerators of long experinece in this line of work, known to be careful in obtaining correct data as to the spelling of names, etc., and more than the usual care has been taken in calling back on all vacant houses and unfinished buildings to get the names of new arrivals and those who had moved their residence during the canvass.

Between eight and nine hundred such calls were made, resulting in obtaining many hundreds of new names. Dispatches were also made for all possible changes of business or address as well as for names missing from our previous issue and in this manner results were obtained which we feel will be appreciated by those consulting this volume.

Notices asking for changes of address were run repeatedly in the daily papers, and we wish to thank the public for the responses received which have enabled us to give the latest address and thus add so materially to the value of the work.

To have your correct address in the directory insures the prompt delivery of mail by the postoffice department, where letters come addressed, San Diego, but without other designation.

Names that have precisely the same pronounciation and yet spelled very differently, such as Pearce, Peirce and Pierce, may be a page or more apart in the directory, and to assist in finding such we have inserted references from the several spellings which we feel will also be appreciated.

In San Diego proper we have an even five hundred pages of names, and by using a slightly narrower line than last year have 47 names to a page instead of 43 in our last issue.

Allowing for business firms and references it gives us 23,000 names and using the conservative ratio of two as a multiple, we estimate that **46,000 persons** reside within our city limits. We prefer to keep within conservative figures rather than inflated ones, altho in many cities two and one-half is considered a fair ratio in making directory estimates as to population.

The San Diego Directory is exchanged with all the important cities throughout the United States and Canada, and thus aids in advertising our city to the outside world.

We wish to acknowledge the liberality of our merchants and manufacturers in their patronage of this work and to the general public for courtesies extended our enumerators and solicitors, and our aim will be to keep this publication up to the standard of the best.

San Diego, September 1st, 1909.

THE PUBLISHERS.



MAIN 347 A 4619

JAMES R. TOWNSEND

PATENTS

COPYRIGHTS, TRADEMARKS AND LABELS

Office Locations: 1882 to 1896, Downey Block, corner Temple and Main; 1897 to 1902, Potomac Block, 217 South Broadway. From 1902 to date,

SUITE 430 BRADBURY BUILDING 304 SOUTH BROADWAY

LOS ANGELES, CAL.

Commercial Linotype Compositors

The Only Exclusive Commercial Linotype Office in San Diego

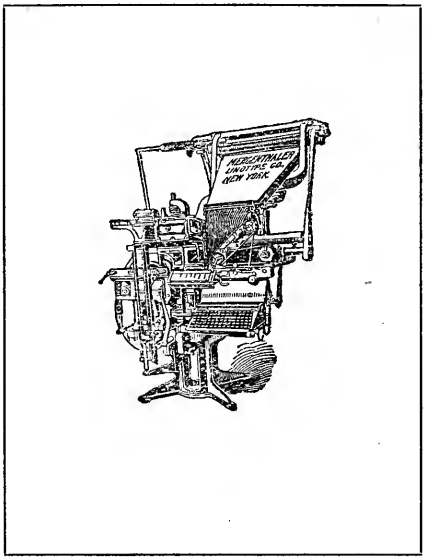

We are Always Open for New Business and can Do Any Class of Composition. Catalogue and Book Work a Specialty.

PFAHLER & BUELOW

860 Third Street, Room 3

Frye & Smith Building

Phone, Home 4666

CONTENTS

	Page.
Abbreviations	60
Alphabetical List of Names—	
City	61
Coronado	561
El Cajon	614
Escondido	603
Imperial Beach	600
La Mesa	617
National City	579
Oceanside	621
San Ysidro	626
South San Diego	601
County	717
Business Blocks and Halls	26
Business Classifications	627
Cemeteries	26
Chamber of Commerce	24
Churches and Religious Organizations	24
City Government	14
Clubs	32
Consuls	23
County Government	13
Courts	14 and 24
Escondido Special Department	602
Federal Government	22
Fire Department	16
Fraternal Organizations	27
General Information	24
House Numbers	33
Miscellaneous Information	13
Miscellaneous Organizations	30
National Guard of California	18
Parks	26
Population of San Diego City	10
Post Office	22
Schools—Public	15
Secret Societies	27
State Government	17
Street Guide	35
Table of Elevations and Distances	33
Trade and Labor Organizations	29

Index to Advertisers

	Page.
Abstract Title & Trust Co	left top lines and 627
Agnew Sanitarium The (Inc)	back-bone, inside front cover and 673
Allen Llewellyn J	656
Allen Wiley B Co	left top lines and 694
Allen's Dairy	right side lines and 658
American National Bank	front cover and 635
Asher-Littlefield Co	left lower lines and 698
Audit Co of Los Angeles	628
Baker-Wyatt Co	632
Barber Asphalt Paving Co The	right side lines and 653
Baudrand Mrs Augustine	666
Baudrand Gaston	708
Belle Vue The	666
Benson Lumber Co	front cover and 8
Bowker Chas A	699
Bowler Geo W	left lower lines and 699
Boyle Daniel	665
Boyle & Darnaud	665
Bradley F W	right top lines
Brooks & Lidders	692
Burns A H	650
Campbell John	651
Campbell Machine Co	684
Chase & Ludington	left side lines and 676
Coates T W	651
Consolidated Building Supply Co	654
Cooper, Temple & Co	628
Cottage Nursery	665
Crampton Chas H	692
Davis J L	628
Diamond Carriage & Livery Co	Map
Dick Robt	left side lines and 700
Engebretsen John	right side lines
Fanning's Stables	747
Field H D Safe Co	opp 199
Fintzelberg & Steinmetz	left lower lines
Flag Saloon	708
Frye & Smith	opp 213
Fuller W P & Co	right side lines
Gabriel & Faulconer	left side lines and 686
Garetson Mfg Co	right side lines and 685
Gauteraux Frank	653
Gifford's Olive Oil Works	5
Gwyn & Lancaster	right top lines
Harris James A	left side lines and 638
Harris Robt A Realty Co	right lower lines and 700
Hartman D M	left side lines and 672
Hartupee J H & Co	701
Hartwell Electric Co	left side lines
Hercules Cement, Stone & Brick Co.	right side lines and 643
Hercules Oil Co	back cover

Page.

Heugen Jules J..left side lines and 636
Hodge F T....right side lines and 701
Hotel Imperial..right top lines and 268
Hunt Auto Co..... 633
Imperial Realty Co.....
.....right lower lines and 702
Irwin & Co.....right side lines
Jarvis-Winn Co..left lower lines and 672
Johnson & Connell..left side lines
Keith Geo B & Co.....
.....right top lines and 702
Kindler Plumbing Co.....
.....left lower lines and 696
Kneale Thos..... 650
Kneipp Sanitarium 3
Lesem M A..... 3
Loring & Co....left lower lines and 8
McCrary Roy F..... 652
McMurtrie J L..left side lines and 703
Masten & Kendall..right lower lines
Meagher P A....left side lines and 703
Merchants Special Delivery.....
.....right lower lines and 691
Mills College .....opp 360
Mills & Hizar..... 631
Morgan & Bush..... 651
Muehleisen Tent & Awning Co....
.....right side lines and 714
National Iron Works..... 684
Naumann's Steam Dyeing & Cleaning Works.....front cover
Nelson Olaf..... 653
Oesting Chas W.....front cover
O'Neall & Moody.right top lines and 704
Pacific Wood & Coal Co..back cover
Packard's Book Store.....
.....left side lines and 639
Paradise Valley Sanitarium.....
.....right side lines and 6
Pfahler & Buelow.....opp 11
Pierce-Field Hardware Co.....
.....front cover and 671
Point Loma Ferry.....
.....right side lines and 638
Putnam Harry S..left side lines and 642
Rambo Edw L..... 651
Reliable Decorative Co..... 653
Runo A E..... 652
Russ Lumber & Mill Co..... 655
Salt Lake Route.....opp 442
San Diego Cement Pipe Co..... 642
San Diego Chamber of Commerce.. 7
San Diego Commercial College....
.....left top lines and 709
San Diego Consolidated Brewing Co.
.....left side lines

Page.

San Diego Cycle & Arms Co.....
.....back cover
San Diego Hospital Assn..... 674
San Diego Sun..... 4
San Diego Vehicle & Implement Co.
.....front cover and 641
Sanitary Ice Cream Co.....
.....right side lines and 675
Schiefer & Sons..... 5
Schmidt Litho Co..... 453
Scott-Burnham Investment Co.....
.....left top lines and 705
Sheppard C A Co....left lower lines
Shera Jas..... 652
Simpson-Pirnie Granite Co.....
.....left side lines
Smith Wilson S & Co.....
.....right side lines and 634
Smith & Reed..left lower lines and 696
Southern California Music Co.....
.....right top lines and 695
Southern Electrical Co.left top lines
Southern Trust and Savings Bank..
.....right lower lines and 635
Star Boat House.....
.....right side lines and 638
Star Builders Supply Co.....
.....right side lines and 654
Starkey-Bangs-Abbott Drug Co.....
.....right top lines and 661
Steffgen Chas..... 650
Swayne E J & Co.....left top lines
Thearle Music Co..left top lines and 695
Thiel Detective Service Co.....
.....right lower lines and 659
Tibbetts H R Paint Co.....
.....front edge and 691
Townsend James R.....opp 10
Union Brick Co..... 654
Union Lumber Co..... 683
Union Title & Trust Co.....
.....bottom edge and 627
Vegetarian Cafe.....front cover and 707
Vondenberg's Detective Agency....
.....top edge and 659
Wankowski-Reynolds Co (Inc).....
.....right lower lines
Western Employment Agency.....
.....right side lines and 663
Western Lithograph Co.....opp 682
Western Metal Supply Co.....
.....right side lines and 671
Whittelsey Engineering Co..... 650
Woods Electric Co..... 662

GWYN & LANCASTER
PHONE: SUNSET MAIN 687
GENERAL INSURANCE AND REAL ESTATE 1313 D STREET

Miscellaneous Information

EMBRACING A

Directory of the City and County Governments, Courts, Societies, Schools, Churches, Clubs, National Guard and State Organizations, Business Blocks, Street Guide, Parks, Etc.

San Diego County Government

COURT HOUSE

North side of D bet Front and Union.

BOARD OF SUPERVISORS.

Elected for four years. Regular meetings are held on the first Monday of each month, commencing at 9 a. m., when the demands against the county are audited. All claims must be fully itemized and filed not later than Friday, prior to such date.

MEMBERS.

First District—Daniel K Adams, San Diego, term of office expires January, 1913.

Second District—James H Cassidy, San Diego, term of office expires January, 1913.

Third District—Joseph Foster, Foster P. O., term of office expires January, 1913.

Fourth District—Thomas J Fisher, San Diego, term of office expires January, 1913.

Fifth District—John Griffin, Oceanside, term of office expires January, 1911.

Clerk of Board—Wm H Francis.

BOARD OF EQUALIZATION

Board of Supervisors meet first Monday in July of each year and continue not later than third Monday.

COUNTY OFFICERS.

Assessor—Montgomery M. Moulton; Deputies, Chas. R. Sellors, Ernest S. Smith, A. B. Cunningham.

Auditor—H. M. Cherry; Deputies, A. D. Lowe, L. N. Craig.

Coroner—Dr. Addison Morgan, 1459 Sixth.

County Clerk—Wm. H. Francis; Deputies, J. Bertram McLees, E. W. Dickenson, W. Wirt Francis, Mrs. I. A. Thresher.

County Physician—Dr D. B. Northrup, 767 Fifth.

District Attorney—H. S. Utley; Assistant, J. S. Wheeler; Deputy, Lewis J Utt.

Game Warden—Wm Mordhurst.

Health Officer—Dr. Chas. C. Valle, 611 Fifth.

Public Administrator—Peres J. Layne, 1332 E.

Recorder—John H. Ferry; Deputies, Walter Forward, Geo. W. Moulton, Nellie C. Parsons.

Sheriff—Fred M. Jennings; Deputies, David S. Wilber, Nathaniel McHorney, W. S. Flint, Frank N. Jennings; Mrs. O. B. Chambers, Matron.

Superintendent of Schools—Hugh J. Baldwin; Deputy, Orva M. Browne.

Surveyor—Geo. Butler.

Tax Collector—Anson F. Cornell; Deputy, A. C. Meyer.

FRANKLIN MOTOR CARS
Wilson S. Smith & Co.
Cor. FIFTH and GRAPE
Sunset 651
Home 3279

PARADISE VALLEY SANITARIUM
An Up-to-Date Establishment
an IDEAL PLACE For Rest and Recuperation
Reasonable Rates
See Page 6

FIRE INSURANCE
943, 6th St. MASTEN & KENDALL, Agts. San Diego, Cal.

VICTOR
TALKING MACHINES

Also VICTOR RECORDS and
Cabinets, Needles and Supplies
THEARLE MUSIC CO.
(THE VICTOR STORE)
1540-1544 D STREET (BETWEEN 6TH AND 7TH)

Johnson & Connell

Funeral Directors

Seventh and D Streets

Telephones
Sunset Main 158
Home 1158

James A. Harris

Do not send away for your Loose Leaves We Rule and Punch any style to order

860 Third St.
Second Floor
Phone Home 1609
SAN DIEGO, CAL.

County Officers—Cont'd.

Treasurer—John F. Schwartz.
Inspector Apiaries—Zaccheus Quincy, 3911 K.
Veterinarian and Live Stock Inspector—W. E. Selleck, 690 First.
County Hospital—University Heights John F. Maloney, Supt.
County Jailor—David S. Wilber.
County Poor Farm—Mission Valley, John F. Maloney, Supt.
Janitor Court House—Fred O. Shaw; James V. Hicks, assistant.

COUNTY BOARD OF EDUCATION.

Jonathan T. Perigo, Julian.
Thos F Brownscombe, National City.
Josephine Wackerman, Oceanside.
Mrs. Lena Crouse, San Diego.
Hugh J. Baldwin, sec of Board and County Superintendent of Schools.

COUNTY BOARD OF HORTICULTURAL COMMISSIONERS.

Office Chamber of Commerce, D nw cor Second.
Eugene E. Bowen, Escondido.
Chas. H. Stuart, Chula Vista.

COUNTY HIGHWAY COMMISSION.

J. D. Spreckels, A. G. Spalding, E. W Scripps, H. E. Doolittle Secretary, 18 Lawyers Bldg.

COUNTY COURTS.

Department 1—W. R. Guy, Judge; J. B. McLees, Clerk.
Department 2—T. L. Lewis, Judge; E. W. Dickenson, Clerk.
Official Court Reporter—Fred H. Robinson.

JUVENILE COURT.

W. R. Guy, Judge; J. A. Reed, Probation Officer. Committee—Hugh J. Baldwin, Chairman, Mrs. A. E. Collins, sec, Mrs. Geo. H. Ballou, treas, Dr. H. C. Oatman, Dr. W. F. Gearhart, Rev. W. E. Crabtree, Mrs. W. V. O'Farrell.

JUSTICE COURTS.

San Diego Township, Milton R. Thorp, Justice; court room 1050 Front street. H. J Place and Geo. H. Cooley, Constables.
City Justice Court—George Puterbaugh, Judge, 1026 Second.

LAW LIBRARY.

Board of Trustees—Judge W. R. Guy, Judge T. L. Lewis, Alfred Haines, H. E. Mills and chairman Board of Supervisors.

San Diego City Government

CITY HALL.

Fifth, sw cor G.

Mayor—Grant Conard (elective), term expires May, 1911.

COMMON COUNCIL.

(Elective.)

John L. Sehon (term expires May, 1913), Supt of the Dept of Police, Health and Morals.
Percival E. Woods (term expires May, 1913), Sup't of the Dep't of Finance, Ways and Means.
Frank A. Salmons (term expires May, 1911), Sup't of the Dep't of Streets and Public Buildings.
A. E. Dodson (term expires May, 1913), Sup't of the Dep't of Fire and Sewers.
Claude Woolman (term expires May, 1911), Sup't of the Dep't of Water.

CITY OFFICIALS.

City Clerk—John T. Butler (appointive); Deputies, Allen H. Wright, R F Gusweiler, Walter E Bartlett, J. Murray Loop, Philip H. Mason, Purl Willis.
City Engineer—Edwin M. Capps (appointive) Chief Asst A F Crowell.
City Attorney—Wm. R. Andrews (appointive); Deputy, Edgar A. Luce.

You Can Buy an INDIAN MOTOCYCLE on Easy Terms From
C. A. Sheppard Co.
Fourth and F Sts.
Main 2631, Home 3052

DRUGS
John B. Starkey.
PRESCRIPTIONS A SPECIALTY
Cor. Fifth and D Sts. Phones: Home 1244: Main 481

City Auditor and Assessor—Frank F. Woodford (appointive); Deputies, Joseph Smith, jr., Clyde F. Warfield.

City Treasurer and Tax Collector—Donald M. Stewart (elective); term expires May, 1911. Deputies George T. Rogers, Wm. H. Mattax.

City Building Inspector (appointive)—Wm. J. Kirkwood.

City Electrical Inspector (appointive)—Harry A. Brown.

Asst. Superintendent Water Dept.—J. Q. Symons.

Asst. Superintendent of Sewers—Wm. B. Harper.

City Sewer Inspector—James F. Jones.

City Boiler Inspector—Thos. Finney.

Fire Warden—Louis Almgren jr; John W. Lambert, jr., assistant.

Poundmaster—Francis McCarten.

BOARD OF HEALTH.

(Appointive.)

Dr. F. R. Burnham, president.
Dr. P. C. Remondino.
Dr. Edward A. Butler.
Dr. R. E. Austin.
Dr. D. D. Whedon.

EMPLOYEES BOARD OF HEALTH.

Health Officer and Secretary—Dr. Francis H. Mead.

Plumbing Inspector—C. E. Nichols.

Asst. Plumbing Inspector—E. L. Weiland.

Sanitary Inspector—J. A. Smith.

CEMETERY COMMISSIONERS.

(Appointive.)

P. J. Benbough, A. Edward Roberts, Wm. J Butler.

PARK COMMISSIONERS.

(Appointive.)

Leroy A Wright, M A Luce, Thos. O'Hallaran.

BOARD OF EDUCATION.

(Elective.)

John Fleming (president), term expires May, 1913.

E. E. Capps, term expires May, 1911.

Dr. L. G. Jones, term expires May, 1911.

C. W. Fox, term expires May, 1913.

Hans Marquardt, term expires May, 1913.

Secretary of the Board—S. W. Belding.

Superintendent of City Schools—Duncan Mackinnon.

Assistant Secretary—Virgia Green.

CITY AND SUBURBAN SCHOOLS.

Brooklyn Heights School—Wm. D. Edwards, Principal.

Florence Heights School—Mrs. Alena E. Collins, Principal.

Franklin School—Edgar E. Muller, Principal.

La Jolla School—Ethel Paine, Principal.

Logan Heights School—Mrs. Mabel E. O'Farrell, Principal.

Middletown School—Pete W. Ross, Principal.

Mission Valley School (county)—Dora D. Engler, Principal.

Normal Heights School (county)—Evelyn Cone, Principal.

Old Town School—.....,

Pacific Beach School—Florence L Greer, Principal.

Roseville School—Lillie V. Deering Principal.

San Diego High School—Edward L. Hardy, Principal.

Sherman Heights School—Samuel N. Montgomery, Principal.

Teralta School (county)—Hazel Green principal.

Twelfth and E Street School—Will Angier, Principal.

Supervisor of Music—Emma E. P. Williams.

Supervisor of Drawing—Helene Richards.

Supervisor of Domestic Science—Edna D. Coryell.

Supervisor of Manual Training—W. S. Wright; Laura Fenton, assistant.

Supervisor of Physical Training—Theo. Treutlein.

Western Metal Supply Co.
WHOLESALE
Hardware
Iron and Steel
Pipe and Fittings
Plumbers' Supplies
Blacksmiths' Supplies
Mining Supplies
Contractors' Supplies
Windmills and Pumps
5th and K Sts.


Mattresses
Springs
Couches
Etc.

Garetson Mfg Co.
640
First Street
Phones
3285

Robt. A. Harris Realty Co.
Best Buys in City, Ranch and Beach Properties
1432 F Street, San Diego
Phones: Main 884; Home 1531
Res. Home 3452
Imperial Beach Phone Main 501

Scott - Burnham Investment Company
(INCORPORATED)
High Class Real Estate Investments
1330 E Street, First National Bank Bldg.
Branch Office, National City

"San Diego"
THE QUALITY
BEER
Brewed by the
San Diego Consolidated Brewing Co.
Geo. J. Stadler Mgr.



Harry S. Putnam
Colton Portland Cement
1308 C St.
PHONES

PUBLIC LIBRARY.

E bet. Eighth and Ninth.

Hours—Delivery desk, 9 a. m. to 8 p. m.; reading room, 9 a. m. to 9 p. m.; Sundays, 2 to 5 p. m.; closed on legal holidays.

Trustees—Elwyn B Gould, Rev W E Crabtree, Philip Morse; Librarian—Mrs Hannah Davison; 1st Asst—Mrs Bae B Quereau; Assistants—Mrs Charlotte G Robinson, Lillian Whaley, Grace Hanford, Lulo A Beaman, Robina Brown.

POLICE DEPARTMENT.

John L Sehon, Supt of the Dept.

J. Keno Wilson, Chief.

Police Headquarters, 1026 Second.

FIRE DEPARTMENT.

A E Dodson, Supt of the Dept.

Chief Engineer, Louis Almgren, jr.; headquarters 1171, 10th; Samuel A. Snedecor, Asst Chief.

Engine No. 1, 865, 2d, cor E—J. W. Collins, Captain; Gaylord Watson, Driver.

Engine No. 2, 1171, 10th, cor B—J. E. Parrish, Captain; Alfred E. Williams, Engineer; Alfred E. Lambla, Driver; John C. Crisp, Relief Engineer.

Engine No. 3, 5th and Palm—E. P. Sampsell, Captain; D. F. Grant, Engineer; Fred B. Haslam, Driver.

Chemical No. 1—Eugene P. Sampsell, Driver.

Chemical Co. No. 4, 3161 F, cor 23d—F. W. Haslam, Captain; Guy Saunders, Driver.

Chemical No. 5, 8th and J—G. H. Knowles, Captain; B. H. Starr, Driver.

Chemical Co. No. 6—C. A. Ator, Captain.

Hook and Ladder Co. No. 1, 1171, 10th, cor B—Chas. Morris, Driver; John A. Parker, Ladderman.

Hose Co. No. 2, 1171, 10th cor B—Geo. L. Maxie, Driver; Otto Stahel, Fred L. Carnell, A. Messinger, Hosemen.

Hose Co. No. 3, 5th and Palm—B. S. Durham, Driver.

Hose Co. No. 7, Kearney av, bet Sampson and Sicard—Tollie T. Baines, Captain.

FIRE ALARM BOXES.

7	Tenth and B.
8	Eighth and J.
9	Second and E.
12	Fifth and B.
13	Fourth and C.
14	Fifth and D.
15	Sixth and E.
16	Fifth and F.
17	Fifth and H.
18	Eighth and F.
19	Seventh and D.
21	Fifth and K.
23	Third and J.
24	First and I.
25	Third and D.
26	Front and D.
27	Union and F.
28	India and D.
29	Atlantic and H.
31	Front and A.
32	India and Ash.
34	Fourth and Beech.
35	Fourth and Fir.
36	Union and Elm.
37	Eighth and Beech.
38	State and Ivy.
39	First and Laurel.
41	Tenth and M.
42	Eleventh and E.
43	Fourteenth and C.
45	Eleventh and H.
46	Sixteenth and H.
47	Fourteenth and K.
48	Sixteenth and Logan av.
49	Fourteenth and F.
51	Twenty-third and F.
52	Twenty-fourth and C.
52	Twentieth and D.
53	Twenty-fourth and C.
54	Twenty-sixth and D.
56	Twenty-seventh and B.
57	Thirtieth and Juniper.
58	South Park.
61	Twenty-second and J.
62	Pierce and Sigsbee.
63	Logan av. and Dewey.
631	Main and Dewey.
632	Julian av. and Dewey.
64	Twenty-fifth and L.
65	Thirtieth and M.
67	Thirtieth and J.
71	Fifth and Palm.
72	Second and Spruce.
73	Fourth and Walnut.
74	Fourth and Robinson av.
741	Robinson av. and Albatross.
75	Second and Washington.

GEO. W. BOWLER
REAL ESTATE
In All Its Branches
LOANS INSURANCE CONVEYANCING
PAYS TAXES AND CARES FOR PROPERTY
701, 6TH STREET Tels: Home 1521, Sunset 830

F. W. BRADLEY Family Trade a Specialty
Tels: HOME 1157, Main 157
WHOLESALE AND RETAIL WINES AND LIQUORS
Sole owner of the Celebrated Bradley Spring 1058-1062 FOURTH ST., cor. C

751 County Hospital.
76 Lewis and Jackdaw.
81 Ninth and University av.
82 Vermont and Pennsylvania av.
83 Cleveland and Meade av.
84 Park and El Cajon av.
85 Cleveland and Lincoln.
86 Park and Cypress.
91 Twenty-eighth and Franklin av
92 Sicard and Kearney av.
93 Twenty-ninth and National av.
94 Twenty-sixth and Pierce.
95 Thirty-second and Boston av.

Three strokes at noon are for hitching exercises.

To turn in an alarm from a fire alarm box break the glass, turn the key and open the door. You will find a hook inside; pull down strong and let go quick. That is all that is necessary.

State Government

Governor—James N. Gillett.

Lieutenant-Governor—W. R. Porter.

Secretary of State—Charles F. Curry; Deputy, John Hoesch.

Controller—A. B. Nye; Deputy, D. A. Moulton.

Treasurer—W. R. Williams; Deputy, H. P. Reese.

Attorney-General — U. S. Webb; Assistant, C. N. Post.

Surveyor General and ex-officio Register State Land Office—W. S. Kingsbury; Deputy, A. W. Sanborn.

Superintendent of Public Instruction—Edward Hyatt.

Adjutant General—Jos. B. Lauck; Assistant, A. W. Bradbury.

Superintendent of State Printing—W. W. Shannon; Deputy, John Whicher.

State Library Trustees—J. W. Hughes; P. J. Shields, C. N. Post, Howard Johnson.

State Librarian—James L. Gillis; Deputy, Margaret Eastman.

State Agricultural Society—Benj. Rush, president; L. J. Rose, jr., E. W. Howard, C. W. Paine, James Whitaker, Wm. Land, F. H. Burke, G. W. Kingsbury, Thos. Fox, J. W. Wilson, Wm. Johnson and H. P. Stabler, directors; J. A. Filcher, secretary; office, 15th nw cor N, Sacramento.

State Board of Charities and Corrections—Gov. J. N. Gillett ex-officio; J. K. McLean, E C Moore, Chas. A. Ramm, L. Rosenthal, R. S. Taylor, W. S. Tinning, W. A. Gates, sec.

State Board of Education—J. N. Gillett (Governor), president; Edward Hyatt (Supt. of Public Instruction), secretary; Benjamin Ide Wheeler, C. C. Van Liew, Morris Elmer Dailey, S. T. Black, Fred Burke, J. F. Millspaugh, A. F. Lange, F. L. Burke, members.

State Board of Equalization—Jeff McElvaine, Alex. Brown, A. B. Nye, J. Harry Scott and E. P. Colgan ex-officio member; T. M. Eby, clerk.

State Board of Examiners—J. N. Gillett (Governor), C. F. Curry (Secretary of State), U. S. Webb (Attorney General); B. B. Deming, sec

State Board of Examiners in Optometry—F. C. Chinn, secretary, 526 K, Sacramento.

State Board of Health—Martin Regensburger, president; Drs. W. L. Wills, F. K. Ainsworth, W. A. Briggs, vice-pres.; N. K. Foster, sec.

State Board of Fish Commissioners—George Stone, president; Charles A. Vogelsang, secretary and chief deputy.

State Board of Institutions for Deaf and Blind—J. W. Richards, pres.; W. Creed, v-pres.; J. W. Garthwait, Walter J. Mathews, Geo. W. Reed, W. Wilkinson, supt.

State Bureau of Labor Statistics—J. D. McKenzie, commissioner; F. C. Jones, deputy.

State Bureau of Vital Statistics—N. K. Foster, register; G. D. Leslie, statistician.

John Engebretsen
GENERAL CONTRACTOR
Street Paving
Grading
Excavating
CEMENT WORK A SPECIALTY
TEL. HOME 3051
Rooms 5 and 6
614 Fifth St.
Bet. G and H
Stable Phone Home 2268

F. T. HODGE
REAL ESTATE AND RENTALS
Office, 1602 National Ave.
Cor. 31st St.
End of Logan Heights car line
Sunset 2036

4% Make Your Savings Multiply by Depositing with
SOUTHERN TRUST AND SAVINGS BANK
4% ON TERM DEPOSITS — 3% ON ORDINARY

1324 D Street
PHONES:
SUNSET 740
HOME 2040

E. J. SWAYNE & CO.
Real Estate in All Branches
PAY TAXES AND CARE FOR PROPERTY

LOANS
INSURANCE
CONVEYANCING

State Government—Cont'd.

State Commissioner of Horticulture—John W. Jeffrey, commissioner; John Isaac, secretary; Edward H. Ehrhorn, deputy.

State Department of Highways—Nathaniel Ellery.

Bank Commissioners—Charles H. Dunsmoor, Nehemiah Blackstock, Herman Silver, Z. S. Eldridge; J. Cal Ewing, sec.

Commissioners of Building and Loan Associations—D. W. Field, Chas. M. Shortridge; J. L. Fields, sec.

Commissioners for the Revision and Reform of the Law—John F. Davis, secretary; Hilde Clough.

Debris Commissioners—W. W. Waggoner; J. R. Tyrell, sec.

State Architect—Geo. C. Sellon, W. J. Young, assistant.

State Engineer—Nathaniel Ellery. Ralph Barker and P. M. Narboe, assistants.

State Forester—G. B. Lull.

State Hospital Supt.—F. W. Hatch.

State Veterinary—Chas. Keane.

Railroad Commission—A. C. Irwin, president; Adam Andrew, Orin S. Henderson.

State Capitol Commission—J. N. Gillett (Governor), C. F. Curry (Secretary of State), W. R. Williams (Treasurer).

Insurance Commissioner—E. Myron Wolf.

State Commission in Lunacy—J. N. Gillett (Governor), president; C. F. Curry, U. S. Webb, N. K. Foster, Dr. F. W. Hatch.

State Board of Prison Directors—Tirey L. Ford, president; C. N. Felton, Robert T. Devlin, J. H. Wilkins, Don Ray.

Warden of Folsom Prison—W. H. Reilly.

Warden of San Quentin Prison—J. E. Hoyle.

National Guard of California

JAMES N. GILLETT

Governor and Commander-in-Chief.

STAFF DEP'TS AND CORPS.

ADJT. GENERAL'S DEPARTMENT.

The Adjutant General, with rank of Brigadier General, Joseph B. Lauck, Sacramento.

The Assistant Adjutant General, with rank of Colonel, Arthur W. Bradbury, Sacramento.

Adjutant General, with rank of Major, Raymond I. Follmer, Los Angeles.

INSPECTOR GENERAL'S DEPT.

Inspector General, with rank of Colonel, Thomas Wilhelm, San Francisco.

Inspector, with rank of Major, Lawrence D. Collins, Pasadena.

JUDGE ADVOCATE GENERAL'S DEPARTMENT.

Judge Advocate General, with rank of Colonel, George H. Pippy, San Francisco.

QUARTERMASTER'S DEPT.

Quartermaster General, with rank of Brigadier General, Joseph B. Lauck, Sacramento.

Assistant Quartermaster General, with rank of Colonel, Arthur W. Bradbury, Sacramento.

SUBSISTENCE DEPARTMENT.

Commissary General, with rank of Brigadier General, Joseph B. Lauck, Sacramento.

Assistant Commissary General, with rank of Colonel, Arthur W. Bradbury, Sacramento.

Commissary, with rank of Major, William D. Stephens, Los Angeles.

PAY DEPARTMENT.

Paymaster General, with rank of Colonel, Francis E. Beck, San Francisco.

ORDNANCE DEPARTMENT.

Chief of Ordnance, with rank of Brigadier General, Joseph B. Lauck, Sacramento.

Heugen's
Gold Cross
TREATMENT
ROOMS
941 Sixth St.
Between D and E
Phone Home 4671
Main 2809

Robert Dick Real Estate
Bargains in LOTS, BLOCKS and HOMES CITY and COUNTRY
Homes built to suit purchaser
See me at Rooms 3 & 4 EXPRESS BLOCK
Phone Main 218
SIXTH and F

SMITH & REED
1216 C Street
Phones: Home 3552; Sunset 934
PLUMBERS
Jobbing Promptly and Neatly Attended to
REASONABLE PRICES

Largest Stock of Records Cabinets Accessories

We Are
Victor and Edison Headquarters

Band Instruments Musical Instruments of Every Description Sheet Music, Strings, etc.

SOUTHERN CALIFORNIA MUSIC CO., Musical Center, Sixth and D Streets

Assistant to Chief of Ordnance, with rank of Colonel, Arthur W. Bradbury, Sacramento. (Detailed from Adjt. Gen's. Dept.)
Major, Charles H. Howland, Los Angeles.

SIGNAL CORPS.

Captains—Harry W. Slotterbeck, Los Angeles; Frank J. Sullivan, San Francisco.
First Lieutanants—Earle B. Terry, San Francisco; Herbert T. Bathey, Los Angeles; Seward H. Brown, South Pasadena.

MEDICAL DEPARTMENT.

Medical Corps.

Surgeon General, with rank of Colonel, Winslow Anderson, San Francisco.
Majors—William J. Hanna, Sacramento; Charles A. Dukes, Oakland; Paul A. Adams, Los Angeles
Captains—Charles A. Rogers, Bakersfield; Halleck H. Look, Sacramento, Frank S. Emmal, San Francisco; Thomas M. Heard, Jr., San Bernardino.
First Lieutenants—Gustav Henrikson, Sacramento; Clarence A. DePuy, Melrose; Charles W. Decker, Los Angeles; Charles H. Bulson, Yountville; Joseph Butler, San Francisco.

CORPS OF ENGINEERS.

Chief of Engineers, with rank of Colonel, Frederick J. Amweg, San Francisco.
Major—John H. Dockweiler, San Francisco.
Aids to Commander-in-Chief, with rank of Lieutenant Colonel, Robert Wieneke, San Francisco: Harvey D. Loveland, San Francisco; Wiley S. Killingsworth, Vacaville; Theodore H. Minor, Arcata; John H. Hendy, San Francisco; Henry G. W. Dinkelspiel, San Francisco; George E. Pillsbury, Los Angeles; George M. Perine, San Francisco; James H. Cambell, Pasadena; Rufus H. Herron, Los Angeles; William J. Barrett, San Francisco: George N. Black, Los Angeles; D. C. Collier, San Diego; Arthur W. Foster, Jr., San Rafael; William M. Garland, Los Angeles; Charles M. Hammond, Upperlake; Charles L. Heartwell, Long Beach; Ira Hochheimer, Bakersfield; Frank W. Marston, San Francisco; Paul M. Nippert, San Francisco; Sherman Pease, Los Angeles; E. A. Preble, Monterey; Charles D. Swan, Modesto; P. Max Kuehnrich, Los Angeles; Frank H. Johnson, San Francisco; Robert H. Smith, San Francisco; Gamaliel C. Van Nest, Los Angeles; John A. Lockwood,San Rafael; Edward Fletcher, San Diego; Ferdinand Hurst, Redding; Joseph P. McQuaide, San Francisco; Theo. Gier, Oakland.
With rank of Commander, Emanuel J. Louis, Los Angeles.

FIRST BRIGADE.

Brigadier General Robert Wankowski, commanding; headquarters, Los Angeles.
Aid-de-Camp, 2d Lieut, Frank R. McReynolds, Willowbrook.
Adjutant General, Major Raymond I. Follmer, Los Angeles.
Commissary, Major William D. Stephens, Los Angeles.
Inspector, Major Lawrence D. Collins, Pasadena.
Inspector of Small Arms Practice, Major Charles H. Howland, Los Angeles.
Company A, Signal Corps—Capt. Harry W. Slotterbeck, Los Angeles; 1st Lieut. Herbert T. Bathey, Los Angeles; 1st Lieut. Seward H. Brown, South Pasadena.
Company B, Signal Corps—Capt. Frank J. Sullivan, San Francisco; 1st Lieut. Earle B. Terry, San Francisco.
Troop B, Cavalry—Capt. Oscar J. Boden, Sacramento; 1st Lieut. Thos. S. Kelly, Sacramento; 2d Lieut. Jas. Calvert, Sacramento.
Troop C, Cavalry—Capt. Chas. J. Fulle, Salinas; 1st Lieut. Emanuel Dougherty, Salinas; 2d Lieut. Thomas Ryan, Salinas.
Troop D, Cavalry—Capt. Jas. Gunn, Los Angeles; 1st Lieut. Jesse McComas, Los Angeles; 2d Lieut. Milton Hesselberger, Los Angeles.

Muehleisen Tent and Awning Co.

Manufacturers of

Tents, Awnings, Horse and Wagon Covers, Camping and Mining Outfits, and Ore Bags, Flags and Camp Furniture

753-755 Fourth St.

BOTH PHONES

THE BARBER ASPHALT PAVING COMPANY

ASPHALT FLOORS and DRIVEWAYS

Imperial Realty Co.

1328 E Street

SUNSET PHONE 53 **HOME PHONE 4233**

The Company's Own Additions.
Imperial Heights
Herbert's Addition
The Gay Tract

SOUTHERN ELECTRICAL CO. Inc. "EVERYTHING ELECTRICAL"
WIRING, FIXTURES, GAS, ELECTRIC AND AUTOMOBILE SUPPLIES
819-821 FIFTH STREET Sunset Main 277, Home 1277

P. A. Meagher
Successor to
Meagher & Sanford
Real Estate and Mining Broker
Stocks, Bonds and Investment Securities.
Insurance and Loans
Mining Reports
1071 Sixth St.
S. E. Corner
Phones
Sunset Main 716
Res. Main 3172

Simpson Pirnie Granite Co.
821 D ST.
Opp. Courthouse

Designers and Builders of **MONUMENTS** ESTABLISHED 1888
Phone Sunset 569

National Guard—Cont'd.

SECOND INFANTRY.

Field and Staff—Col. Henry I. Seymour, commanding, Sacramento; Lieut. Col. Arthur S. Crites, Bakersfield; Major Lon Bond, Chico; Major Chas. A. Swisler, Placerville; Capt. Chas. J. Young, Adjt., Sacramento; Capt. S. Luke Howe, Quartermaster, Sacramento; Capt. John F. Sherburn, Commissary, Sacramento; 1st Lieut Jacob Alexander, Batt. Adjt., Sacramento; 1st Lieut. Arthur B. Daly, Batt. Adjt., Colusa; 1st Lieut. George M. Boles, Batt. Adjt., Fresno; 2d Lieut. David E. Barney, Batt. Q. M. & Com., Sacramento; 2d Lieut. Jesse A. Buchanan, Batt. Q. M. & Com., Traver; 2d Lieut. DeWitt G. Salisbury, Batt. Q. M. & Com., Chico.

Company A, Chico—Wm. H. White captain; Harry R. Downing 1st lieut, Rudolf Rieger 2d lieut.

Company B, Colusa—Byron D. Beckwith captain, Herbert G. Smith 1st lieut, Percy J. Cooke 2d lieut.

Company C, Fresno—Lloyd T. Stephenson captain, Edwd C. Neal 1st lieut, John J. Phillips 2d lieut.

Company D, Redding—2d Lieut Rudolf Rieger in temporary command.

Company E, Sacramento—Frank F. Canon capt, Wm. E. Templeman 1st lieut, ———— 2d lieut.

Company F, Woodland—John G. Lee capt, Carl B. Nichols 1st lieut, Walter R. Barker 2d lieut.

Company G, Sacramento—John M. Milliken capt, James A. Easterbrooks 1st lieut, Frank W. Cameron 2d lieut.

Company H, Napa—Percy S. King captain, Wallace T. Rutherford 1st lieut, Allen L. Harris 2d lieut.

Company I, Vacaville—Walter W. Chandler captain, Humphrey P. Palmer 1st lieut, Gustav A. Mauer 2d lieut.

Company K, Fresno—Ira E. Wilson captain, Chas. W. Kepley 1st lieut, Will Kelly 2d lieut.

Company L, Bakersfield—Eugene B. Duncan captain, Arthur F. Nagle 1st lieut, James E. Bolender 2d lieut.

Company M, Hanford—Benj. M. Heath captain, Paul C. Nyswonger 1st lieut, Robt. R. Jewell 2d lieut.

Officers of Medical Corps, attached—Major Wm. J. Hanna, surgeon, Sacramento; Capt. Chas. A. Rogers, Bakersfield; Capt. Halleck H. Look, Sacramento; 1st Lieut. Gustav Henrikson, Sacramento.

FIFTH INFANTRY.

Field and Staff—Col David A. Smith, commanding, Oakland; Lieut. Col. Edwin G. Hunt, Oakland; Major Milton W. Simpson, Alameda; Major Gary L. Holtum, San Jose; Capt. Arthur W. T. Hicks, Chaplain, Oakland; Capt. Frederick W. H. Peterson, Q. M., Oakland; Capt. Ralph J. Faneuf, Adjt, Oakland; 1st Lieut. Clement R. Arques, Batt. Adjt., Lawrence; 2d Lieut. Meyer Herman, Batt. Q. M. & Com., Oakland; 2d Lieut. Walter G. Lang, Batt. Q. M. & Com., San Jose.

Company A, Oakland—Leon C. Francis captain, Allan J. Wagner 1st lieut, Carroll J. Orton 2d lieut.

Company B, San Jose—Leonard M. Farrell captain,
1st lieut, Clarence M. Stout 2d lieut.

Company C, Berkeley—Geo. C. Pope captain, Robt. M. Searls 1st lieut, Henry E. Wright 2d lieut.

Company D, San Rafael—Robt. J. Johnson captain, Edwd. I. Butler 1st lieut, Frank H. Vanderbilt 2d lieut.

Company E, Santa Rosa—Thos. V. Butts captain, Claud H. Sanborn 1st lieut, 2d lieut.

Company F, Oakland—Geo. H. Wethern captain, Chas. A. Sullivan 1st lieut, Walter R. Pritchard 2d lieut.

Company G, Alameda—Rushton McConnell captain, Chas. A. Follrath, 1st lieut, Chas. P. Magagnos 2d lieut.

Company H, Hayward—James J. Borree captain, John H. Holcombe 1st lieut, David D. Smalley, 2d lieut.

Company I, Livermore—..... captain, Chester Young 1st lieut, ...1st lieut.

Company K, Petaluna—Joshua B. Dickson captain, James C. Pitts 1st lieut, ...2d lieut.

Company L, Palo Alto—Frederick A.

San Diego Building and Loan Association
Low Interest and Easy Terms for Borrowers
THEO. FINTZELBERG, Secretary 759 SIXTH ST., Express Block

GEO. B. KEITH & CO.
1261 Fifth Street
Home 4151; Main 511
BROKERS, REAL ESTATE AND INSURANCE
REPRESENTING HIGH CLASS COMPANIES
INSURANCE THAT PROTECTS

Marriott captain, Chas. C. Anthony 1st lieut, Gordon I. Cook 2d lieut.

Company M, San Jose—Frank B. Kelly captain, Russell B. Tripp 1st lieut, ...2d lieut.

Officers of Medical Corps attached—Major Charles A. Dukes, Surgeon, Oakland; 1st Lieut. Clarence A. DePuy, Melrose; 1st Lieut. Joseph Butler, San Francisco.

SEVENTH INFANTRY.

Field and Staff—Col. William G. Schreiber, Commanding, Los Angeles; Lieut. Col. Samuel M. Saltmarsh, Los Angeles; Major Truman Cole, Whittier; Major Louis L. Vestal, Santa Ana; Capt. George E. Heber, Adjt., Los Angeles; Capt. Albert B. Austin, Quartermaster, Long Beach; Capt. Frank C. Prescott, Jr., Com., Los Angeles; Capt. Mark B. Shaw, Chaplain, Los Angeles; 1st Lieut. Edwin A. Merwin, Batt. Adjt. Long Beach; 1st Lieut. Harry B. Light, Batt. Adjt., Los Angeles; 2d Lieut. Isaac DeL. Jaynes, Batt. Q. M. & Com., Buena Park; 2d Lieut. Orton C. Holden, Batt. Q. M. & Com., Los Angeles.

Company A, Los Angeles—Andrew J. Copp, Jr., captain, Bert T. Demmitt 1st lieut, Warren J. Holden 2d lieut.

Company C, Los Angeles—August C. F. Dee captain, Wm. J. Bright 1st lieut, Chas. E. Anderson 2d lieut.

Company D, Pomona—Wilmot W. Midgley captain, Ralph S. Clark 1st lieut, Homer L. Duffy 2d lieut.

Company E, Anaheim—Herman A. Schindler captain, John Kellenberger 1st lieut, John I. Sellinger 2d lieut.

Company F, Los Angeles—Frederick B. Braden captain, Ernest A. Coons 1st lieut, Frank R. McReynolds 2d lieut.

Company G, Redlands—Edwin J. Underwood captain, Fred S. Campbell 1st lieut, Alvin C. Muns 2d lieut.

Company H, Long Beach—Archibald D. Borden captain, Nathaniel Holmes 1st lieut, Wm. H. Partridge 2d lieut.

Company I, Pasadena—Chas. F. Hutchins captain, Clarence H. Hunt 1st lieut, Wm. R. Winders, 2d lieut

Company K, San Bernardino—Clifford J. Baker captain, Victor B. Berger 1st lieut, Jacob W. Smith 2d lieut.

Company L, Santa Ana—Nathan A. Ulm captain, Howard A. Wassum 1st lieut, Frank L. Worden 2d lieut.

Company M, Riverside—Peter J. Bollinger captain, Hugh O. Higgins 1st lieut, Felix F. Horton 2d lieut.

Officers of Medical Corps, attached—Major Paul A. Adams, surgeon, Los Angeles; Capt. Thos. M. Heard, Jr., San Bernardino; 1st Lieut. Chas. W. Decker, Los Angeles.

COAST ARTILLERY CORPS.

Chief of Artillery, with rank of Colonel, Charles L. Hewes, San Francisco.

Major—Henry G. Mathewson, San Francisco.

Staff—Capt. Alexander T. Schenck, Adjutant, San Francisco; 1st Lieut. Harry G. McKanney, San Francisco; 1st Lieut. Harris H. Delamater, Alameda.

First Company, San Francisco—Capt. John C. Nagel; 1st Lieut. Wm. H. Mallett; 2d Lieut. Chas. C. De Wolf.

Second Company, San Francisco—Capt. Charles J. Mund; 1st Lieut. Wm. H. Homer; 2d Lieut. Wm. A. Titt.

Third Company, San Francisco—1st Lieut. James C. Young, 2d Lieut. Albert V. Collett.

Fourth Company, San Francisco—Capt. Wm. G. Hyde, 1st Lieut. Richard E. Mittelstaedt, 2d Lieut. Victor L. Sutherland.

Fifth Company, San Diego—Armory N. W. Cor. 13th and G Sts. Capt. Herbert R. Fay, 1st Lieut. Herman J. Schlegel, 2d Lieut. Sidney E. Clyne, 1st Sergt. J. S. Woodruff,

Officer of Medical Corps, attached—Capt. Frank S. Emmal, San Francisco.

NAVAL MILITIA OF CALIFORNIA.

Capt. George W. Bauer, commanding, San Francisco.

Commander Archibald A. Morey, Santa Cruz.

Lieut. Com. Geo. E. Kammerer, San Francisco.

Western
EMPLOYMENT
Agency
Business Chances
844, 4th St.
PHONES:
Home 3588
Main 833

Star Builders Supply Co.
(Incorporated)
Lime, Cement Brick, Plaster, Etc.
Office and Warehouse
343-347 Fifth St.

The Thiel Detective Service Company
LOS ANGELES OFFICE, 601 TRUST BUILDING
Phone Sunset Main 2350 F. R. CLAYTON, Manager Phone Home A 6844

Abstract Title & Trust Co. of San Diego
Office: Title Bldg., 841 Fifth Street Telephones: Sunset Main 302, Home 2051

D. M. Hartman
—o—
Hardwood Interior Finish
—o—
Veneered Doors
—o—
Quart'r'd Oak
Plain Oak
Maple and Birch
Flooring
—o—
Cal. and F
PHONES:
Home 2312
Main 1569

Crushed Rock
Sand
Building Materials
Consolidated Building Supply Co.
10th and N Sts.
Phones:
Home 2177
Pacific 286

Naval Militia—Cont'd.

Lieut. Com. Thomas B. W. Leland, Chief Surgeon, San Francisco.
Lieut. Cecil C. Dennis, Paymaster, Alameda.
Lieut. Henry P. Smith, Navigating Officer, Oakland.
Lieut. Otto F. Westerfeld, Surgeon, San Francisco.
Lieut. John T. McMillan, Aid-de-Camp, San Francisco.
Lieut. (Jr. Gr.) John W. Millar, Passed Asst. Paymaster, Oakland.
Ensign Chris. J. Bauer, Asst. Equipment Officer, San Francisco.
First Division, San Francisco—Lieut. John A. McGee, commanding; Lieut. (Jr. Gr.) Wm. P. Canbu, Ensign Emanuel Mosbacher, Ensign Leslie H. Knox.
Second Division, San Francisco—Lieut. Thomas S. Harloe, commanding; Lieut. (Jr. Gr.) Alfred J. Fritz, Ensign Louis Ferrari.
Third Division, San Diego—Lieut. Donald M. Stewart, commanding; Lieut. (Jr. Gr.) John E. Parrish, Ensign Henry C. Buckle, Ensign John H. Davis.
Fourth Division, Santa Cruz—Lieut. Austin D. Houghton, Lieut. (Jr. Gr.) Jas. H. Willey, Ensign Leroy A. Sprague, Ensign William C. Tooze.
Fifth Division, Eureka—Lieut. Edward McLaughlin, commanding; Lieut. (Jr. Gr.) Thos. F. Foley, Ensign Adolph B. Adams, Ensign Walter E. Torrey.
Sixth Division, Santa Barbara—Lieut. C. Day, commanding; Lieut. (Jr. Gr.) Frederick J. Smith, Ensign John P. Smith, Ensign Jas. D. Cavalletto.
Seventh Division, Los Angeles—Lieut. Alonzo H. Woodbine, commanding; Lieut. (Jr. Gr.) Geo. E. Link, Ensign Ernest M. Vaughan.
Engineer Division, San Francisco—Lieut. Wm. Speck, commanding; Lieut. (Jr. Gr.) Henry A. Leopold, Ensign C. S. Hendry, Ensign Wm. E. Hubbard.
Medical—Lieut. Com. Thomas B. W. Leland, Chief Surgeon, San Francisco; Lieut. Otto F. Westerfeld, Surgeon, San Francisco; Lieut. (Jr. Gr.) Chas C. Falk, Asst. Surgeon, Eureka; Lieut. (Jr. Gr.) Willis R. Congdon, Asst. Surgeon, Santa Cruz; Lieut. (Jr. Gr.) Louis D. Bacigalupi, Asst. Surgeon, San Francisco; Lieut. (Jr. Gr.) Robert F. Winchester, Asst. Surgeon, Santa Barbara; Lieut. (Jr. Gr.) Paul Castelhum, Asst. Surgeon, San Francisco.

Federal Government

SAN DIEGO POSTOFFICE.

nw. cor Seventh and F.
C. H. Bartholomew, Postmaster.
Geo. Parker, Asst. Postmaster.
Office open Sundays from 9 to 10 a. m.; general delivery, 8 a. m. to 6 p. m. (except Sundays); registry office open 8 a. m. to 6 p. m. (except Sundays); stamp window open 8 a.m. to 6 p.m. (except Sundays); carriers' window open 9 to 10 a. m. (Sundays and holidays); box windows open 9 a .m. to 5 p. m. (except Sundays); money order window open 9 a. m. to 5 p. m. (except Sundays).
Post Office Station No. 1—Marston Store, 5th sw cor C, Theron P. Griffith, clerk in charge.
Post Office Station No. 2—Ferris Drug Store, 5th ne cor H. Carl I. Ferris, clerk in charge.
Post Office Station No. 3—694 Logan av, Walter B. Johnson, Supt.
Post Office Station No. 4—University av ne cor 5th, Wm. F. McCraken, Supt.
La Jolla Post Office—Conrad Solem, Postmaster.
North San Diego Post Office—Paul S. Connors, Postmaster.
Ocean Beach Post Office—Herrick S. Cole, Postmaster.
Pacific Beach Post Office—W. P. Parmenter, Postmaster.
Point Loma Post Office—A. E. Dixon, Postmaster.

ASHER-LITTLEFIELD CO.
HEADQUARTERS FOR
1020 FOURTH STREET PACIFIC BEACH PROPERTY

O'NEALL & MOODY
1429 D STREET Phones: Home 3590: Main 252
REAL ESTATE
FIRE INSURANCE
SURETY BONDS

FEDERAL COURTS.

U. S. Southern District for California Court rooms—Tajo Block, 307 W 1st, Los Angeles, Cal. Erskine M. Ross, Circuit Judge; Wm. Van Dyke, Clerk and Commissioner; Olin Wellborn, Judge; E. H. Owen, Clerk and Commissioner; Oscar Lawler, District Attorney; Leo Youngworth, Marshal, Los Angeles, Cal.; H. J. Place, Deputy, San Diego, Cal.; H. T. Christian, Commissioner, San Diego, Cal. Term of Court beings second Monday in January and August of each year.

U. S. CUSTOMS SERVICE.

322 Keating Bldg., 1332 F.

Walter T. Blake, collector of port, San Diego; Clarence D. Sprigg, special deputy; G. M. Dannals, deputy collector and inspector; G. M. Todd, clerk.

U. S. CUSTOMS HOUSE BARGE OFFICE.

Santa Fe Wharf, ft of H—W. H. Wolman, deputy collector and inspector in charge; H. C. Hensley, E. H. Grainger, deputies.

U. S. IMMIGRATION SERVICE.

320 Keating Bldg., 1332 F.

Harry H. Weddle, inspector in charge; W. E. Agard, C. P. Armstrong, R. N. Ames, immigrant inspectors; F. A. Shapley, E. D. Gripper, W. H. Chadney, E. A. Burke, W. A. Hutchins, R. L. Conklin, C. H. Cameron, G. W. Webb, Alex. Griffin, W. A. Brazie, Chinese inspectors.

U. S. WEATHER BUREAU OFFICE.

436 Keating Bldg., 1332 F.

Ford A. Carpenter, local forecaster and official in charge; Dean Blake, asst. observer.

WAR DEPARTMENT.

FORT ROSECRANS.

Government fortifications at Point Loma—Commanding Officer, Geo. W. Gatchell, Major, U. S. A.

U. S. ARMY BARRACKS.
330 H.

U. S. ARMY HOSPITAL.
Fort Rosecrans.

U. S. PUBLIC HEALTH AND MARINE HOSPITAL SERVICE.

1245, 4th—Paul M. Carrington, Surgeon in command.

FOREST SERVICE U. S. DEPT. OF AGRICULTURE.

610 Scripps Bldg—H. A. E. Marshall, supervisor Cleveland National Forest.

LIGHT HOUSES.

There are two light houses, one on Ballast Point at the entrance to the bay, and the other at the outer side of Point Loma. Wm. A. Beeman, keeper at Point Loma; David R. Splaine, keeper at Ballast Point.

Beacon Light Keeper of San Diego Harbor—James R. Sweet.

U. S. NAVAL COAL DEPOT.

Point Loma, Henry N. Manney, inspector.

U. S. QUARANTINE STATION.

Located at La Playa, on the west side of the bay, one and one-half miles inside from Ballast Point and six miles from the city. Dr. W. W. McKay, U. S. Quarantine Officer.

U. S. COMMISSIONER.

1300 D, H. T. Christian.

U. S. DEPUTY MINERAL SURVEYOR.

302 Union Bldg—David A. Loebenstein.

Consuls

British—Allen Hutchinson, vice consul, 1631, 5th.

Mexican—Dr. Joaquin Diaz Prieto, consul, 920, 4th.

Norwegian—John Engebretsen, vice consul, 614, 5th.

Swedish—Nils Malmberg, vice consul, 3435 C.

Hercules Cement Stone Co.
Contractors of Cement Work of All Kinds
See Classified Cement Products
16th and N Sts.

SANITARY ICE CREAM
On all Occasions
Phone or Call
Prompt Deliveries at all Times
Send for Our Price List of Frozen Dainties
SANITARY ICE CREAM CO.
2335 G Street

MERCHANTS SPECIAL DELIVERY
MAIN 1201 918 SIXTH STREET HOME 3284
PARCELS AND BAGGAGE DELIVERED TO ALL PARTS OF CITY AND CORONADO

San Diego Commercial College
Sefton Block, Fourth and C Streets — Day and Evening Classes

J. L. McMURTRIE

Real Estate
Fire Insurance
Loans and Rentals

J. L. McMURTRIE
1523 D Street

WOODS ELECTRIC CO.

ELECTRIC BELLS

Repair Work

1455 UNIVERSITY AVE.

PhoneHome 3643
Sunset 1643

General Information

CHAMBER OF COMMERCE OF SAN DIEGO COUNTY

D nw cor Second.
(Organized Jan. 20, 1870)

Its objects are: To induce immigration; to stimulate home manufactures; to promote the business interests of California; to foster and encourage commerce as well as assist in the development of the mineral resources of this region.

This organization is composed of representative citizens and business men of this city and county. A permanent exhibit of the agricultural, horticultural and mineral products of the county is maintained and is open to the public from 8 a. m. to 5 p. m. every day, Sundays excepted.

Officers and Directors:
G. A. Davidson, Pres; L. S. McLure, 1st Vice-Pres; George Burnham, 2nd Vice-Pres; Philip Morse, Treas; R. C. Allen, Chas. H. Bartholomew, T. J. Bryan, Wm. Clayton, D. C. Collier, W. L. Detrick, John F. Forward, Jr., M. German, C. M. Gifford, C. E. Groesbeck, J. P. Haddock, D. C. Hazelrigg, H. L. Hubbell, John Kleine, George A. Lane, Chas. F. Mohnike, R. M. Powers, W. L. Rohrer, F. A. Schneider, F. C. Spalding, Sig. Steiner, H. H. Stine, R. L. Verlaque, A. W. Vogdes, L. J. Wilde, J. E. Wadham, John S. Mills, secretary.

STATE NORMAL SCHOOL BOARD OF TRUSTEES.

James N. Gillett, Governor; M. L. Ward, President; Edward Hyatt, Supt. Public Instruction; R. M. Powers, M. D.; George W. Marston, Isidore B. Dockweiler, C. C. Chapman.

PORT WARDEN.

Asa J. Foster.

SUPREME COURT OF THE STATE OF CALIFORNIA.

(Dist. of Los Angeles.)
Clerk's Office and Court Room, Bullard Block, Los Angeles, Cal.

Chief Justice—W. H. Beatty; Associate Justices, W. D. Lorigan, F. M. Angelotti, Lucien Shaw, F. W. Henshaw.
Clerk—Frank C. Jordan.
Attorney General—U. S. Webb, San Francisco, Cal.
Terms of court meet at the following places, viz: At San Francisco on second Monday in January and third Monday in July; at Los Angeles on first Monday in April and second Monday in October; at Sacramento on first Monday in May and second Monday in November.

STATE BOARD OF HARBOR COMMISSIONERS.

C. W. Oesting, L. A. Creelman, Fred W.Jackson; office basement of the Granger Bldg.

CHURCHES AND RELIGIOUS ORGANIZATIONS.

African M. E. Church—1649 Front, Rev. Chas. W. H. Nelson, Pastor.
All Saints (Episcopal) Church, Sixth, se cor Pennsylvania av, Rev. Joseph McConnell, rector.
Bethel Baptist Church. See Swedish Baptist Church.
Central Christian Church—Bldg. in course of erection, F se cor 9th; services Germania Hall; Rev. Wm. E. Crabtree, pastor.
Central M . E. Church—Sampson, se cor Harrison av, Rev. Bede A. Johnson, pastor.
Church of God—537 13th.
Church of Jesus Christ of Latter Day Saints—Services held at G. A. R. Hall, 813 Fifth.
Church of the New Jerusalem—Campus av sw cor Tyler.
Church of Our Lady of Angels—Twenty-fourth, sw cor G, Rev. W. F. Quinlan, pastor.
Church of the Immaculate Conception—North San Diego, Rev. Joseph C. Mesny, pastor.
Congregation Beth Israel, Second nw cor Beech. Rev. Emil Ellinger, rabbi.
Congregation Tifereth Israel—370 Eighth.

JARVIS-WINN CO.
HAY, GRAIN, CEMENT, LIME, PLASTER 511-533 SEVENTH ST. SAN DIEGO, CAL.

F. W. BRADLEY Family Trade a Specialty
Tels: HOME 1157, Main 157
WHOLESALE AND RETAIL WINES AND LIQUORS
Sole owner of the Celebrated Bradley Spring 1058-1062 FOURTH ST., cor. C

Fairmont M. E. Church—City Heights, Rev. J. B. Brewington, pastor.
First Baptist Church—Tenth nw cor E, Rev. Walter B. Hinson, pastor.
First Church of Christ (Scientist)—Ash se cor 3d, C. L. Kirtland, reader, Mrs. Anna S. Porter, clerk.
First Congregational Church—Sixth, nw cor A, Rev Willard B. Thorp, pastor.
First English Lutheran Church—Second bet A and Ash, Rev. George H. Hillerman, pastor.
First Friends Church—H se cor 19th, Rev. W. M. Perry, pastor.
First German M. E. Church—Sixteenth nw cor I, Rev. Wm. Rogatzky, pastor.
First M. E. Church—C nw cor 9th, Rev. Lewis Thurber Guild, D. D., pastor.
First Presbyterian Church—Eighth sw cor D....., pastor.
First Presbyterian Church—La Jolla, Rev. A. W. Williams, pastor.
First Presbyterian Church—Pacific Beach, Rev. A. W. Williams, pastor.
First Spiritualist Society—See Spiritualist Temple.
First Street Baptist Church (colored)—First sw cor B, Rev. Wm. A. Mitchell, pastor.
First Unitarian Church—Services held in San Diego Club Bldg., 949 Ninth, Rev. Geo. Hathaway, pastor.
Free Methodist Church—Beech se cor Front, Rev. F. I. Labrum, pastor.
Friends Church—See First Friends Church.
German Evangelical Lutheran Church—Grant av, cor Dewey, Rev. C. F. Leimbrock, pastor.
German M. E. Church—See First German M. E. Church.
Grand Avenue Baptist Church—Grand av ne cor 29th, Rev. James B. Fox, pastor.
Logan Heights Congregational Church—Sampson sw cor Kearney av., Rev. Stephen G. Emerson, pastor.
M. E. Church South—C se cor Eighth, Rev. J. T. French, pastor.
M. E. Church, Pacific Beach—Rev. Henry Roissy, pastor.
Mt. Zion Baptist Church (colored)—1529 Greeley av.
Old Mission—Mission Valley, Rev. Joseph C. Mesny in charge.
Pentecostal Chruch of the Nazarene—ws Tenth bet G and H, Rev. H. J. Elliott, pastor.
St. Agnes (Catholic) Church—Point Loma.
St. James By-the-Sea Episcopal Church—La Jolla, Rev. Chas. E. Bentham, rector.
St. James Episcopal Church—Kearney av bet Evans and Sampson, Rev. A. Kingsley Glover, rector.
St. Joseph's Catholic Church—Third ne cor Beech, Rev. Bernard Smyth, rector.
St. Paul's Episcopal Church—Eighth sw cor C, Rev. Chas. L. Barnes, rector.
Salvation Army Barracks—940 3d, Romain McKenzie, adjutant, Henry W. Corp, captain.
Seventh Day Adventist Church—Eighteenth, se cor G, Wm. M. Healey, elder.
Spanish Presbyterian Church—347 Thirteenth, Rev. Enrique Vazquez, pastor.
Spiritualist Temple—1240 Seventh.
Swedish Baptist Church—Sixteenth bet E and F, Rev. C. M. Nelson, pastor.
Taylor M. E. Church—University blvd sw cor Campus av, Rev. H. H. Weyant, pastor.
Union Church of La Jolla—Rev. A. E. Tracy, pastor.
United Presbyterian Church—H nw cor Twenty-second, Rev. S. J. Shaw, pastor.
Unitarian Church—See First Unitarian.
University Heights Christian Church—Cleveland av ne cor Richmond, Rev. W. L. Martin, pastor.
United Brethren in Christ—Services held Kastle Bldg., 631, 6th, Rev. Homer Gallagher, pastor.

MISSIONS.

Baptist Middletown Mission—Date nw cor Columbia.
Helping Hand Home—2380 H, Mrs. A. E. Dodson, supt., Mrs. M. J. Walcott, matron.
Japanese Mission—527 Eighth.

W. P. Fuller & Co.
PAINTS
OILS
GLASS
DOORS
SASH
WALL PAPER
FRAMES
PICTURES
7th and F

PHONES:
Home - - 2350
Pacific Main 350
POINT LOMA FERRY
Landing foot of H
Leaves 7:00
9:00 and
10:00 A. M.
and
2:00, 4:20
and 5:40 P.M
TAKE CORONADO FERRY CARS

SOUTHERN TRUST AND SAVINGS BANK
COMMERCIAL U. S. GRANT HOTEL SAVINGS

1324 D Street
PHONES:
SUNSET 740
HOME 2040

E. J. SWAYNE & CO.
Real Estate in All Branches
PAY TAXES AND CARE FOR PROPERTY

LOANS
INSURANCE
CONVEYANCING

K Street Park Mission—2203 K,
Peniel Mission—F nw cor Fifth, Clara Howland, supt.
Texas Street Gospel Hall—Texas sw cor Howard av.
Union Rescue Mission—Fifth sw cor J.

CEMETERIES.

Mount Hope—City Cemetery, consists of about 200 acres, located north of Woolman av at the eastern edge of the city. A portion is set apart to each of the following organizations: Masonic, Odd Fellows, G. A. R. and Jewish. Under control of Cemetery Commissioners. Frank C. Butler, supt.
Catholic—West end Washington nr Mission Hills, Peter O'Malley, supt.
Greenwood—N and Fortieth. Joseph B. Smith, supt.
U. S. Cemetery—Point Loma.

PARKS.

City Park—1400 acres, from A to Upas, between Sixth and Twenty-eighth Sts. Golden Hill section at 25th and A.
The Plaza—D bet. Third and Fourth.
New Town Park—F and Columbia.
The above parks are under the control of the Board of Park Commissioners, office in City Hall.
Mission Cliff Park—Adams av bet. Maryland and Florida. Property of S. D. Electric Ry. Co.
K Street Park—13th cor of K. Under charge of K Street Park Society.

BUSINESS BLOCKS AND HALLS.

American Nat Bank.....1055 5th
Armory.....13th, nw cor G
Armory Hall.....647 8th
Backesto..... Fifth nw cor H
Bancroft.....G se cor Fifth
Bon Ton.....1433 D, cor Sixth
Braun.....Fifth se cor J
Brandt.....643 Sixth
Brewster.....C se cor Fourth
Brown.....561 Fifth
Builders Exchange.....820 Fifth
Burbank.....542 Sixth
Carnegie.....ns E, bet 8th and 9th
Central .....767 Fifth
Chaffee.....1037-1043 Fourth
Choate and Peterson.....832 5th
City Hall.....Fifth sw cor G
Cole.....Fifth, nw cor G
Combine .....1012 Fifth
Commerce.....1331 E, cor Fifth
Conard .....1047 Fifth
Court House.....D cor Front
Crane .....1133 Fifth
Dunton .....1616 F
Dunton (new).....8th nw cor F
Eagles Hall.....1521 H
Elks' Hall.....D nw cor 2d
Express.....761 Sixth, cor F
First Nat Bank.....1332 E
Fletcher-Salmons.....1526 D
Fox-Heller Bldg.....855 Fifth
G. A. R. Hall.....813 Fifth
Gassen .....1515 D
Gerichten .....820 Fifth
Germania Hall.....Ninth sw cor G
Gilbert .....965 Fifth
Gould .....1239 E
Granger Bldg.....Fifth sw cor D
Grant .....1036 Fifth
Griswold .....1162 Fifth
Hamilton .....723 Fifth
Harmony Hall .....752 Fifth
Hill.....1433 F cor Sixth
Homeland .....939 Sixth
Home Telephone.....1027 Sixth
Humphrey-Tutton....929-931 Fifth
Ingersoll-Tutton .....832 Fifth
Ingle.....1324 F cor Fourth
Isis Theater..1135 4th and 1134 5th
Josse .....1417 D
K. of P. Hall.....761 Sixth
Kastle .....631 Sixth
Keating.....1332 F cor Fifth
Kuhn .....1313 D
Labor Temple.....1536 H
Langham.....Fourth nw cor C
Lawyers .....919 Fourth
Llewelyn .....728 Fifth
Longshoreman's Hall.....203 H
McGurck .....611 Fifth
McKie .....1023 Fifth
M. E. Church.....D ne cor Fourth
Marshall-Higgins..Fourth sw cor C
Marston.....Fifth sw cor C
Masonic Temple.....1428 H
Morse .....1642 H
Murphy-Tutton .....929 Fifth
Navajo .....F se cor Third
Nesmith-Greely.....825 Fifth
New York....nw cor Sixth and D
Odd Fellows Hall.....1428 H
Overbaugh .....1521 H
Pacific .....1424 F
Panama.....502 Sixth cor I

Hartwell Electric Co.

General Supplies

Wiring Contractors

Fixture Dealers

955 Sixth Street San Diego

CHASE & LUDINGTON
(Inc.)

Fire Underwriters

Accident

Liability

Plate Glass and Boiler Insurance

Surety Bonds

Office, 1318 Second Street

Home Phone 1267
Sunset 267



TYPEWRITERS, SAFES, FILING CABINETS, OFFICE SUPPLIES

LORING & CO. (INC.), COMMERCIAL STATIONERS, 762 FIFTH STREET



HOTEL IMPERIAL (European)
D Between 7th and 8th. Phone Sunset 676
CENTRAL - HOMELIKE - SPACIOUS - SUNNY

Peterson .....832 Fifth
Phillips .....920 Fifth
Pierce-Morse .....1436 F
Plaza .....920 Fourth
Price .....1512 H
Realty .....1330 B
Richelieu .....1055 Fifth
Royal .....1226 Fourth
Sabin .....D sw cor Sixth
Schafer .....961 Fourth
Schmidt .....949 Fourth
Schmidt .....950 Third
Schneider.....Fifth bet F and G
Scripps.....1425 C cor Sixth
Sefton..ns C from Fourth to Fifth
Selwyn.....Fifth near H
Shaw.....Fifth bet A and B
Sheldon.....818 Sixth
Sixth Street Store....Sixth sw cor H
Snyder .....835 Sixth
Social Hall.....1035 Sixth
Starkey.....1318-1320 Fifth
Steele .....1425 H
Stone Bldg.....Second nw cor F
Sun Building.....Seventh se cor B
Taber.....Fourth bet. C and D
Thum.....D nw cor Seventh
Title .....841 Fifth
Timken.....Sixth se cor E
Tremont .....1046 Third
Turn Halle .....934 Second
Union.....D sw cor Third
Woodmen's Hall.....937 Sixth
Worth .....1232 F
Whitney.....1027-1047 Fifth
Wright .....752 Fifth
Yuma.....Fifth bet. G and H

FRATERNAL ORGANIZATIONS.

ANCIENT ORDER OF HIBERNIANS.

Meets first and third Wednesdays, G. A. R. Hall. J. H. Ryan, pres; C. A. Weldon, financial sec; W. J. Hudner, recorder.

A. O. U. W.

Point Loma Lodge No. 160—Meets Mondays, G. A. R. Hall, John Chanter, recorder.

B'NAI B'RITH.

Lasker Lodge No. 370—Meets second Monday of each month at Beth Israel Synagogue, Second cor Beech. M. E. Meyer, sec.

CONFEDERATE VETERANS.

John H. Morgan Camp No. 1198—Meets fourth Thursday of each month at 1313 D, room 9, Hugh G. Gwynn, commr.

DAUGHTERS OF THE CONFEDERACY.

Mrs. C. B. Slocum, pres.; Mrs. A. V. Donnan, sec.

EAGLES.

San Diego Aerie No. 244, meets Tuesday evenings, Eagles Hall, 1521 H. Harry W. Vincent, sec.

ELKS.

San Diego Lodge No. 168, B. P. O. E., meets Thursdays, Elks' Hall. R. C. Jones, sec.

FORESTERS.

Court Coronado No. 3798, I. O. F.—Meets second and fourth Thursday, G. A. R. Hall.
Court San Diego No. 7799, A. O. F.—Meets Thursdays, G. A. R. Hall. F. X. Winter, financial sec.
Court San Diego No. 28, F. of A.—Meets Fridays, Woodmen's Hall. George E. Bowles, financial sec.
Court Silver Gate No. 138, F. of A.—Meets Fridays, Germania Hall. C. F. McFarland, financial sec.

FRATERNAL BROTHERHOOD.

San Diego Lodge No. 18—Meets every Tuesday evening, Woodmen's Hall. Miss Delia A. Severin,sec.
Tourmaline Lodge No. 430—Meets every Wednesday evening Woodmen's Hall.

G. A. R.

Datus E. Coon Post No. 172, G. A. R.—Meets second and fourth Saturdays, G. A. R. Hall. Geo. E. Haynes, commander; Robert Butler, adjt.
Datus E. Coon Corps No. 84, W. R. C.—Meets second and fourth Saturday afternoons, G. A. R. Hall. Mrs. Ida Himebaugh, pres., Mrs. Mary E. Livingston, sec.
Heintzelman Post No. 33, G. A. R.—Meets second and fourth Tuesdays, G. A. R. Hall. P. W. Beamer, com., J. V. Hicks, adjt.
Heintzelman Corps No. 1, W. R. C.—Meets second and fourth Tuesday, in G. A. R. Hall. Mrs. Florence Hicks, pres.; Clara Scobey, sec.

IRWIN & CO.
HAY, GRAIN, MILL FEEDS, POULTRY FEEDS, ALFALFA SEED, GRAIN BAGS, WOOL BAGS, SACK TWINE, COAL
K s. e. Cor 4th and D and Atlantic
PHONES:
MAIN 440
HOME 1440

Dairy in Mission Valley
Best Milk and Cream
ALLEN'S DAIRY
R. F. D. No. 2
PHONES
Home 261
Mission Valley
Main 2831

Wankowski-Reynolds Company Inc.
Suite 306 Scripps Building
Cor. Sixth and C Streets
General Insurance, Real Estate
Loans, Surety Bonds

Victor, Edison and Columbia Talking Machines and Records

We Carry Them All

THE WILEY B. ALLEN CO.
1025-1031 FIFTH STREET

PACKARD'S Book Store

For Your Visiting Cards, Wedding Invitations, Fine Stationery or the Latest Popular Books

825-827 FIFTH ST.

G & F
GABRIEL — MEN'S FURNISHERS — FAULCONER
U. S. GRANT — HOTEL BLDG.

General U. S. Grant Circle No. 26, Ladies of the G. A. R.—Meets Monday afternoons, Kastle Hall. Mrs. Laura A. Hoffman, pres.; Mrs. Alice E. Croghan, sec.

IMPROVED ORDER OF REDMEN.

Chapulgus Tribe No. 155—Meets every Wednesday, K. of P. Hall. Rollin S. Tenney, sachem; Silas M. Puryear, C. of R.

I. O. O. F.

San Diego Lodge No. 153, I. O. O. F.—meets Thursdays, I. O. O. F. Hall. Frank P. Frary, sec.

Sunset Lodge No. 328, I. O. O. F.—Meets Tuesdays, Germania Hall. Chas. R. Sellors, sec.

Centennial Encampment No. 58, I. O. O. F.—Meets first and third Mondays, I. O. O. F. Hall. Frank P. Frary, scribe.

Canton San Diego No. 22, I. O. O. F.—Meets second and fourth Mondays, I. O. O. F. Hall. Herman B. Fischer, clerk.

Anna Rebekah Lodge No. 137, I. O. O. F.—Meets second and fourth Wednesdays Germania Hall. Miss Delia A. Severin, sec.

Silver Gate Rebekah Lodge No. 141—Meets first and third Wednesdays, Germania Hall. Mrs. Nannie Brown, sec.

Veteran Odd Fellows—Meets first Wednesday in March and September, I. O. O. F. Hall. Frank P. Frary, sec.

KNIGHTS AND LADIES OF SECURITY.

Council No. 429—Meets Thursdays, Kastle Hall. Chas. H. Roberts, sec.

KNIGHTS OF COLUMBUS.

Meets Wednesdays, Germania Hall; J. B. Mannix, G. K.; Walter Risk, fin. sec.; Wm. A. Menke, recorder.

K. OF P.

San Diego Lodge No. 28, K. of P.—Meets Mondays, K. of P. Hall. A. B. Pope, C. C.; W. S. Keyes, K. of R. and S.

Red Star Lodge No. 153, K. of P.—Meets Fridays, K. of P. Hall. Geo. W. Kells, C. C.; Herbert A. Croghan, K. of R. and S.

Chevalier Co. No. 6, U. R. K. of P.—Meets Wednesdays, K. of P. Hall. E. H. Grainger, capt.; Herbert A. Croghan, recorder.

Woodbine Temple No. 36, Pythian Sisters—Meets Thursdays, K. of P. Hall, Mrs. Addie Lane, M. E. C.; Vera C. Kidd, M. of R. and C.

Dunton Temple No. 3 Pythian Sisters—Meets Tuesdays, K. of P. Hall.

MACCABEES.

Hive No. 17, Ladies of Maccabees—Meets first, second and third Friday afternoons and fourth Friday evening, G. A. R. Hall. Mrs. Olive R. Puryear, recorder.

San Diego Tent No. 26, K. O. T. M.—Meets Wednesdays, Kastle Hall. W. R. Briscoe, record keeper.

MASONIC.

San Diego Lodge No. 35, F. and A. M.—Meets first Saturday of each month, Masonic Temple. John G. Shaw, W. M.; Charles W. Partridge, sec.

Silver Gate Lodge No. 296, F. and A. M. — Meets first Friday each month, Masonic Temple. Charles L. Marks, W. M.; Joseph H. Francis, sec.

Southwest Lodge No. 283, F and A. M.—Meets Wednesday on or preceding full moon at National City. Baxter K. Adkisson, W. M.; Charles C. Van Deripe, sec.

San Diego Chapter No. 61, R. A. M. — Meets second Monday each month, Masonic Temple. Charles W. Buker, H. P.; John H. Simpson, sec.

San Diego Commandery No. 25, K. T. — Meets first Tuesday each month, Masonic Temple. Charles Brown, commander; John P. Burt, recorder.

Constans Lodge of Perfection No. 8, A. and A. S. R.—Meets first Wednesday each month, Masonic Temple. L. A. Blochman, V. M.; H. R. Comly, sec.

Constans Chapter, Knights Rose Croix No. 5, A. and A .S. R.—Meets first Wednesday each month at Masonic Temple. Fred.

The Kindler Plumbing Co. (Inc.)

Established 1887
Telephone Home 1126

HIGH GRADE PLUMBING, GAS AND STEAM FITTING

745 Sixth St.

GWYN & LANCASTER
1313 D STREET
Agents for AMERICAN SURETY CO.
COURT, CONTRACT AND OFFICIAL BONDS MADE
PHONE SUNSET MAIN 687

H. Robinson, W. M.; H. R. Comly, sec.

San Diego Council Knights Kadosh No. 6, A. and A. S. R.—Meets first Wednesday each month. Dr. Francis H. Mead, commander; H. R. Comly, sec.

San Diego Consistory, No. 6, A. and A. S. R.—Meets first Wednesday each month. Lewis S. McLure, M. of K.; H. R. Comly, registrar.

Southern Star Chapter No. 96, O. E. S.—Meets first and third Thursdays, Masonic Temple. Mrs. Priscilla MacNutt, W. M.; Mrs. Ida E. Benoit, sec.

San Diego Chapter, No. 264, O. E. S.—Meets first and third Tuesdays, Odd Fellows Hall. Mrs. Lillian R. MacNeill, W. M.; Mrs. Mary C. Stewart, sec.

San Diego Court No. 16, Order of the Amaranth — Meets second Tuesdays Masonic Temple. Mrs Lotta B. Woodard, R. M.; Mrs. Jennie P. Mossholder, sec.

Masonic Board of Relief—S. M. Puryear, sec.

MODERN NATIONAL RESERVE.

Ramona Council No. 63.—Meets Kastle Hall first and third Fridays. W. M. Wright, sec.

MODERN WOODMEN OF AMERICA.

Bay View Camp No. 7255, M. W. of A.—Meets every Thursday, Kastle Hall. C. B. Young, clerk.

NATIVE SONS OF GOLDEN WEST.

San Diego Parlor No. 108—Meets Wednesdays, I. O. O. F. Hall. Chas. P. Pritchard, pres.; Edgar E. Muller, rec. sec.

ORDER OF HERMANS SONS.

San Diego Lodge No. 22, O. H. S.—meets Monday evenings, Germania Hall. Karl F. Buehler, sec.

Thusnelda Lodge No. 4—Meets first and third Thursday each month, Germania Hall. Mrs. Lina Lohmann, sec.

ROYAL COURT.

San Diego Assembly No. 38—Dr. E. J. Butler, chancellor; H. W. Hinman, master of exchequer.

ROYAL ARCANUM.

San Diego Lodge No. 1214—Meets first and third Tuesday, G. A. R. Hall. John H. Ryan, sec.

ROYAL NEIGHBORS.

Vilven Camp—Meets second and fourth Fridays, Kastle Hall.

UNITED SPANISH WAR VETERANS

Bennington Camp No. 20—Meets Second and fourth Wednesdays at G. A. R. Hall, 813 Fifth. Claude Woolman, commander; Richard Barthelmess, adjt.; James A. Holden, quartermaster.

WOODMEN OF THE WORLD.

Miramar Camp No. 54, W. of the W.—Meets Mondays, Woodmen's Hall. S. M. Puryear, clerk.

San Diego Circle No. 161, Women of Woodcraft — Meets Thursdays, Woodmen's Hall. Mrs. W. E. Agard, clerk.

TRADE AND LABOR ORGANIZATIONS.

San Diego County Federated Trades and Labor Council—Meets every Tuesday night, 8 o'clock, at the Labor Temple, 1536 H.

Bakers and Confectionery Workers' Union No. 90—Meets first and third Wednesday of each month, 7:30 p. m., at Labor Temple, 1536 H.

Barbers' Union No. 256—Meets the fourth Wednesday night, 8 o'clock, at Labor Temple, 1536 H.

Bartenders Union No. 768—Meets the second and fourth Sundays of each month at 723 Fifth, at 2 p.m.

Brewery Workmen, Branch No. 3—Meets every second and fourth Friday night of each month at Germania Hall.

Carpenters' Union No. 810—Meets every Wednesday night, 8 o'clock, at Labor Temple, 1536 H.

Cigarmakers' Union No. 332—Meets second Wednesday night of each month, at 8 o'clock, at Labor Temple.

Engineers' Union No. 144—Meets every Wednesday night, 8 o'clock, at Labor Temple, 1536 H.

FRANKLIN MOTOR CARS
Wilson S. Smith & Co.
Cor. FIFTH and GRAPE
Sunset 651
Home 3279

PARADISE VALLEY SANITARIUM
An Up-to-Date Establishment
an
IDEAL PLACE
For Rest
and
Recuperation
Reasonable Rates
See Page 6

MASTEN & KENDALL
943 SIXTH STREET, SAN DIEGO
REAL ESTATE
INSURANCE
MONEY TO LOAN
House renting a specialty

THE ONE-PRICE MUSIC HOUSE
Sells many famous makes of PIANOS at EASTERN PRICES.
The RIGHT price. The Same Price to Everybody
THEARLE MUSIC CO. 1540-1544 D St. (Bet. 6th and 7th)

Electrical Workers' Union No. 465—Meets every Thursday, 8 o'clock, p. m. at Labor Temple. Visitors are invited to attend.

Gas Workers' Union, No. 12740, meets second and fourth Thursdays in each month at Labor Temple.

Lathers' International Union, Local No. 260, meets the first and third Thursdays of each month in Labor Temple.

Longshoremen's Union No. 297—Meets at Longshoremen's Hall, ft of H, Water Front, every other Wednesday evening.

Machinists' Union No. 389—Meets every second and fourth Wednesday evening 8 o'clock at Labor Temple.

Musicians' Union No. 325—Meets first Sunday afternoon of each month at 924 Second, at 10:00 a.m

Painters' Union No. 333—Meets every Friday night, 8 o'clock at Harmony Hall.

Plasterers' Union meets the first and third Friday nights of each month, in G. A. R. Hall, 813 Fifth.

Plumbers' Union No. 230—Meets every Monday night at Labor Temple, 1536 H.

Pressman's Union No. 140—Meets every third Monday night 8 o'clock at Labor Temple.

Amalgamated Sheet Metal Workers' Union No. 276—Meets first and third Thursday night at Labor Temple.

San Diego Allied Printing Trades Council meets the last Thursday night in each month in Labor Temple, 1536 H.

Theatrical Employes' Union No. 122—Meets first and third Sunday forenoon of each month at Labor Temple.

Typographical Union 221 — Meets the first Sunday afternoon of each month at Labor Temple at 4 o'clock.

Women's Union Label League No. 197—Meets at the Labor Temple every other Thursday afternoon at 2:30 and every other Saturday night at 7:30 o'clock.

MISCELLANEOUS ORGANIZATIONS

American Woman's League — San Diego Chapter No. 1, meets first Tuesday in each month; Mrs. Constance Comer, pres; Mrs. Cora R. Fracker, sec, 3363 M.

Association of Home for the Aged (Fredericka Home)—Mrs. E. R. Saylor, pres.; Eleanor Dye, sec.; office 4th floor Sixth Street Store Bldg.; home, Chula Vista.

Bar Association of San Diego—See San Diego County Bar Assn.

BROTHERHOOD LOCOMOTIVE FIREMEN AND ENGINEMEN No. 386—Meets last Saturday each month at 8 p. m., K. of P. Hall, 761 Sixth. David L. Marrs, sec.

Builders' Exchange—See San Diego Builders' Exchange.

Children's Home, Sixteenth ne cor Ash—Mrs. Laura Wangenheim, pres.; Mrs. Eleanor W. Foote, sec.; Mrs. Genevieve B. Miles, supt.

Citizens Alliance—A. D. Jordan, sec, 1329 F.

Concordia Turnverein—Meets Wednesdays, Germania Hall. P. J. Piepenbrink, pres.; Geo. Cramer, vice-pres.; Henry Lohmann, financial sec.; L. F. Handrock, recording sec.

Concordia Singwart—Alfred Stahel, pres.

Concordia Turnwart—Ernest Damarus, first turnwart; Henry Cramer, second turnwart; Robert Manzek, physical director.

Credit Assn of San Diego—J. L. Doyle, pres., G. F. Hoff, sec., 403 Union Bldg.

Daughters of Veterans—Nancy Hanks Lincoln Camp No. 5 meets second and fourth Monday evenings at 813, 5th. Mrs. Huddie Stookey Heller, sec.

Fish and Game Protective Assn—A. D. Jordan, sec, 1329 F.

Floating Society Christian Endeavor—Evan E. Jones, chairman, 135, 25th.

Frauen Verein—Meets second and fourth Tuesday afternoon, Germania Hall. Mrs. A. P. Steinmann, pres.

Johnson & Connell
Funeral Directors
Seventh and D Streets
Telephones
Sunset Main 158
Home 1158

James A. Harris
Do not send away for your Loose Leaves We Rule and Punch any style to order
860 Third St.
Second Floor
Phone Home 1609
SAN DIEGO, CAL.

You Can Buy an INDIAN MOTOCYCLE on Easy Terms From
C. A. Sheppard Co.
Fourth and F Sts.
Main 2631, Home 3052

DRUGS
John B. Starkey.
PRESCRIPTIONS A SPECIALTY
Cor. Fifth and D Sts. Phones: Home 1244: Main 481

Helping Hand Home Assn—Mrs. A. E. Dodson, supt, 2380 H.

Home for the Prevention of Tuberculosis—611 G. Catherine Hewitt, supt.

Humane Society—See San Diego Humane Society.

Independent Order of Good Templars—Skandia Lodge meets every Saturday evening, Kastle Hall.

Industrial Workers of the World, Local Union No. 245—Meets every Friday, 8 p. m. at 752, 5th. C. B. Wolfe, pres.

Knights of the Royal Arch, San Diego Lodge No. 11, K. R. A.—Meets second and fourth Thursdays at 2 p. m., Eagles Hall. Eugene Lawler, sec.

Ladies' Pioneer Society of S. D.—Meets last Monday of each month Members' residences). Mrs. S. M. Daley, pres.; Mrs. M. C. Rotnor, treas.; Mrs. Lucy Dannals, sec.

Liberal Alliance of San Diego—H. M. Fritz, pres.; A. D. Jordan, sec., 1329 F.

Lincoln Annuity Union—Silver Gate Assembly No. 74—Meets first and third Mondays, Kastle Hall.

Marine Biological Assn of San Diego—La Jolla. No regular attendant in charge.

Master Carpenters' Assn—Meets second and fourth Fridays at Builders Exchange, 820 Fifth.

Master Painters' Assn—Meets first and third Thursdays at Builders Exchange, 820 Fifth.

Master Plumbers' Assn—Meets every Wednesday at Builders Exchange, 820 Fifth.

Merchants' Association of San Diego—W. L. Frevert, pres.; M. F. Heller, v-pres.; C. W. Ernsting, treas.; W. O. Talbot, sec, 1055, 5th.

Military Order of the Loyal Legion—Major W. R. Maize, sec, 2468, 1st.

Milk Dealers' Association—A. D. Jordan, sec and atty, 1329 F.

National Union, S. D. Council No. 645—Meets third Tuesday in each month, at K. of P. club room. W. I. Mundell, sec.

New England Society—Meets annually. Ed Fletcher, pres; Mrs. Eliza Warburton, sec.

New York State Society—Geo. M. Jewell, pres.; Allen H. Wright, sec, City Hall.

Retail Dealers Association—A. D. Jordan, sec and atty, 1329 F.

Retail Grocers' Association—Frank H. Briggs, pres.; Guy C. White, sec., 1624 H.

Retail Merchants' Assn., see Merchants' Assn.

San Diego Art Assn—Meets at Mrs. Annie Sloane's studio second Thursday of each month. Daniel Cleveland, pres.; Mrs. Elizabeth Robson, sec.

San Diego Builders' Exchange—820, 5th. H. M. Landis, pres.; F. J. Sillifant, sec.

San Diego Chamber of Mines—1527 E. E. D. Johnston, pres.; T. F. Carter, sec.

San Diego County Bar Association—John B. Mannix, pres.; C. C. Haines, sec, 516 Union Bldg.

San Diego Floral Assn—Alfred D. Robinson, pres.; Mrs. Frank Salmons, v-pres.; Lyman J. Gage, 2d v-pres.; L. A. Blochman, treas.; Rodney Stokes, sec., 858 Third.

San Diego Humane Society—965, 5th, room 8. W. R. Andrews, pres.; Mrs. C. A. Scott, sec; M. T. Gilmore, treas.; Dr. Thos Cogswell, supt.

San Diego Humanitarian Society—Mrs. Mary R. Edwards, pres.; Mrs. Rosamond C. Dailey, sec., 326 Kearney av.

San Diego Society for the Prevention of Cruelty to Animals—430 Keating Bldg. Rev. A. K. Glover, pres. and supt.; Mrs. H. L. Hale, vice-pres.; Mrs. R. C. Hogue, sec.; Chas. N. Andrews, atty.

San Diego Society of Natural History—Gen. A. W. Vogdes, pres.; Theo. Fintzelberg, treas.; Ford A. Carpenter, sec., 438 Keating Bldg.

Western Metal Supply Co.
WHOLESALE
Hardware
Iron and Steel
Pipe and Fittings
Plumbers' Supplies
Blacksmiths' Supplies
Mining Supplies
Contractors' Supplies
Windmills and Pumps
5th and K Sts.


Mattresses
Springs
Couches
Etc.

Garetson Mfg Co.
640
First Street
Phones
3285

Robt. A. Harris Realty Co.
Best Buys in City, Ranch and Beach Properties
1432 F Street, San Diego
Phones: Main 884; Home 1531
Res. Home 3452
Imperial Beach Phone Main 501

Scott - Burnham Investment Company
(INCORPORATED)
High Class Real Estate Investments
1330 E Street, First National Bank Bldg.
Branch Office, National City

"San Diego"
THE QUALITY
BEER
Brewed by the
San Diego Consolidated Brewing Co.
Geo. J. Stadler Mgr.

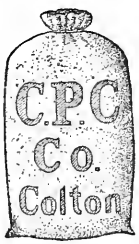

Harry S. Putnam
Colton Portland Cement
1308 C St.
PHONES

San Diego Stadt-Verband (German American Alliance) central organization of all German societies of San Diego—Meets every second Tuesday each month at Germania Hall. Louis Fritz, pres.

Scandinavian Society—Andrew Anderson, financial sec.; J. T. Engmark, recording sec. Meets second and fourth Tuesday evening, Kastle Hall.

Socialist Party of California, San Diego Local—Headquarters 1521 H; Andrew G. Swanson, organizer; Mrs. Elsie Deeds, treas.; E. A. Cantrell, recording and financial sec.

Sons of Veterans—U. S. Grant Camp No. 37 meets first and third Monday evenings at 813, 5th. C. H. Thompson, sec.

Southern California Society Sons of the American Revolution (a branch of the Cal. Society)—Meets April 19th, July 4th, September 3d, October 9th and February 22d, each year. (No regular place of meeting). A. E. Dodson, pres.; Putnam Field, sec.; John P. Burt, treas.; Daniel Cleveland, registrar.

Theosophical Society, San Diego Branch—25 Sefton Bldg.; Harry H. Bonham, pres.; Mrs. Effie B. Alexander, sec.

Theatrical Men's Association—Meets second and fourth Thursday afternoon at 2:30, G. A. R. Hall.

Wholesalers' Board of Trade—403 Union Bldg; J. L. Doyle, pres.; G. T. Hoff, sec.

Women's Christian Temperance Union—Meets every other Monday afternoon at First M. E. church and at homes of members. Mrs. C. Armstrong, pres.; Miss Elizabeth Lignian, sec.

Young Men's Christian Association—Dr. H. N. Goff, pres.; J. C. Ford, v-pres.; J. S. Akerman, treas.; F. C. Spalding, recording sec.; John J. Heilman, gen. sec.; Leonard Jones, asst. gen. sec.; Irwin Larimore, physical director, 1708 C, cor Eighth. Building open 9 a. m. to 10 p. m. Correspondence table, gymnasium, baths and reading rooms.

Young Women's Christian Association—Mrs. G. A. Davidson, pres.; Pauline Gartsmann, sec.; Mrs. A. E. Frost, treas., rooms Thum Bldg, 1546 D.

CLUBS.

Cabrillo Club—Sherwood Wheaton, pres.; E. C. Thorpe, vice-pres.; F. R. Hart, treas; Morton L. Cardell, sec., 1035, 7th.

Carmen's Club—1415 D, rooms 6 and 7, F. P. Buck, jr., sec.

Channing Club—Mrs. P. W. Price, pres.; Mrs. E. L. Jessop, sec., meets San Diego Club House, 949, 9th.

Columbia Rowing Club—Foot of C, Lucile E. Andrews, sec.

Coronado Country Club—Paul H. Schmidt, sec.

Country Club—Indiana and Myrtle av. Clarence D. Sprigg, pres.; Wm. L. Frevert, vice-pres.; Robt. C. Vroom, sec and treas.

Cuyamaca Club—6th floor Union Bldg. C. L. Williams, pres, Wm. L. Frevert, sec.; G. H. Sieverling, asst sec.; Simon Levi, treas.; W. F. Edwards, mgr.

Florence Heights Improvement Club—5 Fox-Heller Bldg., J. N. Newkirk, pres.; W. L. Rohrer, sec.

Junior Yacht Club—Bay front, foot of 28th.

Kings Daughters Boarding Club—1309 2d. Miss Anna O. Moore, matron.

Landmarks Club of California—Geo. W. Marston, local representative.

Nurses' Club—Hotel Brunswick.

Outlook Club—Henry H. Mills, pres.; Alpha B. Marsh, sec.; meets San Diego Club Bldg 949, 9th.

San Diego Club—949 Ninth. Mrs. John H. Ferry, pres.; Mrs. L. E. Dadmun, sec.; Mrs. G. H. Crippen, treas.

San Diego Yacht Club—Foot of D; Kent Hamilton, commodore.

GEO. W. BOWLER
701, 6TH STREET Tels: Home 1521, Sunset 830
REAL ESTATE
In All Its Branches
LOANS INSURANCE CONVEYANCING
PAYS TAXES AND CARES FOR PROPERTY

F. W. BRADLEY Family Trade a Specialty
Tels: HOME 1157, Main 157
WHOLESALE AND RETAIL WINES AND LIQUORS
Sole owner of the Celebrated Bradley Spring 1058-1062 FOURTH ST., cor. C

Union League Club—Meets first Monday of each month, 937 Sixth; Chas. H. Bartholomew, pres.; Lincoln Clark, sec.; C. L. Williams, treas.

University Club of San Diego—1244 A; Russell C. Allen, pres.; Edgar A. Luce, sec.

University Heights Improvement Club—w s Park blvd bet, Lincoln and Campus av.; T. L. Lewis, pres; G. F. Mahler, sec.

Wednesday Club—Sixth near Pennsylvania av.; Mrs. R. H. Robbins, pres.

ROWING CLUBS.

Olympia Rowing Club—ws Atlantic bet C and D.

San Diego Rowing Club—J. E. Wadham, Pres.; Neal E. Brown, sec.; J. F. Courtney, instructor; P. C. S. S. Wharf.

State Normal School Rowing Assn.—Foot of H.

Zlac Rowing Club—Foot of H.

Y. M. C. A. Rowing and Swimming Club—Wilbur J. Kyle, Commodore; P. C. S. S. Wharf.

BANDS AND ORCHESTRAS.

City Guard Band—957, 2d; Peter J. Frank, leader.

Ladies Concert Band—1154, 5th.

San Diego Brass Band—1154, 5th.

Trognitz Elite Orchestra—1154, 5th.

TABLE OF ELEVATIONS AND DISTANCES.

From San Diego of different localities in San Diego County.

Name.	Distance.	Elevation.
Alpine	30 miles	1850 ft
Banner	63 miles	2775 ft
Bernardo	28 miles	300 ft
Buckman Springs	63 miles	3375 ft
Campo	51 miles	2550 ft
Chula Vista	8 miles	100 ft
Cuyamaca	54 miles	4677 ft
Dehesa	23 miles	670 ft
Del Mar	23 miles	114 ft
Descanso	42 miles	3480 ft
Dulzura	30 miles	1200 ft
El Cajon	15 miles	463 ft
Encinitas	29 miles	81 ft
Escondido	33 miles	700 ft
Fallbrook	60 miles	306 ft
Foster's	24 miles	452 ft
Jamul	21 miles	1700 ft
Julian	58 miles	4300 ft
Laguna	58 miles	5580 ft
Lakeside	21 miles	391 ft
La Mesa	11 miles	530 ft
Lemon Grove	9 miles	440 ft
National City	4 miles	19 ft
Oceanside	42 miles	44 ft
Old Town	3 miles	14 ft
Pala	58 miles	411 ft
Point Loma Old Lighthouse	12 miles	422 ft
Ramona	37 miles	1450 ft
Santa Ysabel	51 miles	2987 ft
San Pasqual	36 miles	376 ft
Sheckler's	35 miles	800 ft
Spring Valley	12 miles	559 ft
Valley Center	45 miles	1200 ft
Warner's Ranch Hot Springs	67 miles	3300 ft
Wynola	52 miles	3655 ft

HOUSE NUMBERS

Houses are numbered from west to east and from south to north. On the streets running from west to east there are 100 numbers to each block, or one number to every eight and one-third feet. Commencing on the northeast corner of Atlantic and D streets the first number on D street is 200. The last number in that block would be 248, even numbers on the north side of the street and odd numbers on the south side.

The numbers at the street crossings are Atlantic 200, California 300, Arctic 400, India 500, Columbia 600, State 700, Union 800, Front 900, First 1000, Second 1100, Third 1200, Fourth 1300, Fifth 1400, Sixth 1500, Seventh 1600, Eighth 1700, Ninth 1800, Tenth 1900, Eleventh 2000, Twelfth 2100 Thirteenth 2200, Fourteenth 2300, Fifteenth 2400, Sixteenth 2500, Seventeenth 2600, Eighteenth 2700, Nineteenth 2800, Twentieth 2900, Twenty-first 3000, Twenty-second 3100, Twenty-third 3200, Twenty-fourth 3300, Twenty-fifth 3400, Twnety-sixth 3500, Twenty-seventh 3600, Twenty eighth 3700.

John Engebretsen
GENERAL CONTRACTOR
Street Paving Grading Excavating
CEMENT WORK A SPECIALTY
TEL. HOME 3051
Rooms 5 and 6
614 Fifth St.
Bet. G and H
Stable Phone Home 2268

F. T. HODGE
REAL ESTATE AND RENTALS
Office, 1602 National Ave.
Cor. 31st St.
End of Logan Heights car line
Sunset 2036

4% Make Your Savings Multiply by Depositing with
SOUTHERN TRUST AND SAVINGS BANK
4% ON TERM DEPOSITS 3% ON ORDINARY

1324 D Street
PHONES:
SUNSET 740
HOME 2040

E. J. SWAYNE & CO.
Real Estate in All Branches
PAY TAXES AND CARE FOR PROPERTY

LOANS
INSURANCE
CONVEYANCING

On the streets running from south to north there are 72 numbers to each block, the even numbers are on the west side of the street and odd numbers on the east side. The numbers at the street crossings are N 1, M 100, L 200, K 300, J 400, I 500, H 600, G 700, F 800, E 900, D 1000, C 1100, B 1200, A 1300, Ash 1400, Beech 1500, Cedar 1600, Date 1700, Elm 1800, Fir 1900, Grape 2000, Hawthorn 2100, Ivy 2200, Juniper 2300, Kalmia 2400, Laurel 2500, Maple 2600, Nutmeg 2700, Olive 2800, Palm 2900, Quince 3000, Redwood 3100, Spruce 3200, Thorn 3300, Upas 3400 Walnut 3500, Brooks 3600, Thornton 3700, Robinson 3800, University 3900.

Heugen's
Gold Cross
TREATMENT
ROOMS
941 Sixth St.
Between D and E
Phone Home 4671
Main 2809

Robert Dick Real Estate
Bargains in LOTS, BLOCKS and HOMES CITY and COUNTRY
Homes
built to suit purchaser
See me at
Rooms 3 & 4
EXPRESS BLOCK
Phone Main 218
SIXTH and F

$100 Reward.
The Association of American Directory Publishers will pay $100 reward for the arrest and conviction of any person or persons attempting to collect money on fraudulent directory advertisements.
WILLIAM H. BATES, Sec'y,
21 University Place,
New York

SMITH & REED
1216 C Street
Phones: Home 3552; Sunset 934
PLUMBERS
Jobbing Promptly and Neatly Attended to
REASONABLE PRICES

Largest Stock of Records Cabinets Accessories

We Are
Victor and Edison Headquarters

Band Instruments Musical Instruments of Every Description Sheet Music, Strings, etc.

SOUTHERN CALIFORNIA MUSIC CO., Musical Center, Sixth and D Streets

Street and Avenue Guide

OF THE CITY OF SAN DIEGO

In this department of the City Directory the streets are alphabetically arranged and described by giving the point of commencement of each and its line of direction.

The bay on the south and west is taken as the basis of commencement. The exact location of any street can be found by referring to the index of map accompanying the Directory.

A.

East from the bay 3 blocks north of D. Intersections same as D.

ADD.

N from 1 blk north of Woolman 2 blks E of 38th.

ADAMS AV.

East from Mission Cliff Park 2 blks north of Monroe av. Intersections from Campus av east same as Monroe av.

ALABAMA.

North from Upas 1 east of Florida. Interesections same as Florida.

ALBATROSS.

North from junction of Fir and Union
Fir 1900
Grape 2000
Hawthorn 2100
Ivy 2200
Juniper 2300
Kalmia 2400
Laurel 2500
Maple 2600
Nutmeg 2700
Olive 2800
Palm 2900
Quince 3000
Redwood 3100
Spruce 3200
Thorn 3300
Upas 3400
Walnut 3500
Brookes av.....3600
Pennsylvania 3700
Robinson av 3800
University av 3900
Douglass .....——
Washington .....——
Lewis .....——

ALBERT.

North from Upas 8 blks east of Fifth
Upas 3100
Myrtle av.....3200
Brookes av 3300
Cypress av 3400
Pennsylvania av 3500
Robinson .....——

ALPHA.

E from 37th 1 blk N of Betta.

AMHERST AV.

(Changed to Cedar).

ANDERSON PLACE.

East from 5th I blk N of Brooks av.

ARCH.

Northwest from New Jersey I blk N of Buchanan.

ARCTIC.

Northwest from the bay 5 blks west of Front.
H 600
G 700
F 800
E 900
D 1000
C 1100
B 1200
A 1300

Muehleisen Tent and Awning Co.

Manufacturers of

Tents, Awnings, Horse and Wagon Covers, Camping and Mining Outfits, and Ore Bags, Flags and Camp Furniture

753-755 Fourth St.

BOTH PHONES

THE BARBER ASPHALT PAVING COMPANY

ASPHALT FLOORS and DRIVEWAYS

Imperial Realty Co.

1328 E Street

SUNSET PHONE 53 HOME PHONE 4233

The Company's Own Additions.
Imperial Heights
Herbert's Addition
The Gay Tract

SOUTHERN ELECTRICAL CO. Inc. "EVERYTHING ELECTRICAL"
WIRING, FIXTURES, GAS, ELECTRIC AND AUTOMOBILE SUPPLIES
819-821 FIFTH STREET Sunset Main 277, Home 1277

P. A. Meagher
Successor to
Meagher & Sanford
Real Estate and Mining Broker
Stocks, Bonds and Investment Securities.
Insurance and Loans
Mining Reports
1071 Sixth St.
S. E. Corner
Phones
Sunset Main 716
Res. Main 3172

Simpson Pirnie Granite Co.
821 D ST.
Opp. Courthouse
Designers and Builders of MONUMENTS
ESTABLISHED 1888
Phone Sunset 569

Ash 1400
Beech 1500
Cedar 1600
Date 1700
Fir 1900
Grape 2000
Hawthorn 2100
Ivy 2200
Juniper 2300
Kalmia 2400
Laurel 2500
Maple 2600
Nutmeg 2700
Olive 2800
Palm 2900
Quince 3000
Redwood 3100
Spruce 3200
Thorn .....City limits

ARIZONA.

North from Upas 1 blk east of Texas.
Upas 3100
Myrtle av 3200
Dwight 3300
Landis 3400
Wightman 3500
University av 3600
Lincoln av 3700
Polk av 3800
Howard av 3900
El Cajon av.....4000
Meade av 4100
Monroe av 4200
Madison av 4300
Adams av 4400

ARNOLD AV.

North from Upas 1 blk east of Arizona.
Upas 3100
Myrtle av 3200
Dwight 3300
Landis 3400
Wightman 3500
University av .....——

ASH.

East from the bay 4 blks north of D.
Atlantic 200
California 300
Arctic 400
India 500
Columbia 600
State 700
Union 800
Front 900
1st 1000
2d 1100
3d 1200
4th 1300
5th 1400
6th 1500
7th 1600
8th 1700
9th 1800
10th 1900
City Park (not open to 28th)
28th 3700
Bean .....——
29th .....——
Dale .....——
30th .....——
Fern .....——
Grove .....——
31st .....——
Ibex .....——
32d .....——
Bancroft .....——
Dwinnell .....——
Felton .....——
Gregory .....——

ATLANTIC.

North from H 1 blk east of the bay.
H 600
G 700
F 800
E 900
D 1000
B 1200

B.

East from the bay 2 blks north of D. Intersections same as D.

BACHMAN PLACE.

North from Broadway 1 E of 2d.

BALIC BALIC.

N from F 1 blk E of 25th.

BANCROFT

N from ½ blk S of Ash 1 blk E of 32d.

BANCROFT PL.

N from C 1 blk W of 15th.

BANDINI.

Northeast from Water 1 blk W of Wright.

BARR.

East from Ingalls 1 blk N of Hunter.

Fintzelberg & Steinmetz
REAL ESTATE, INSURANCE AND LOANS
759 SIXTH STREET, Express Block Sunset Main 829. Home 1329

GEO. B. KEITH & CO.
1261 Fifth Street
Home 4151; Main 511
BROKERS, REAL ESTATE AND INSURANCE
REPRESENTING HIGH CLASS COMPANIES
INSURANCE THAT PROTECTS

BAY AV.

East from the bay 1 blk south of Cotton av, east from 28th.

28th 1300
29th 1400
30th 1500
31st 1600
32d 1700

BAY VIEW AV.

(Changed to Langley.)

BEAN.

(Changed to Granada av but too late to insert after the names of those living on this street.)

North from ½ blk south of Ash 1 blk east of 28th.

——— 1300
Ash 1400
Beech 1500
Cedar 1600
Date 1700
Elm 1800
Fir 1900
Grape 2000
Hawthorn 2100
Ivy 2200
Juniper .....———

BEARDSLEY.

Northeast from Pierce av 4 blks southeast of N.

Pierce av 200
Main 300
Newton av 400
National av 500
Logan av 600
Kearney av 700
Julian av 800

BEECH.

East from the bay 5 blks north of D. Intersections same as Ash.

BENSON.

Between Willow and Fremont.

BETTA.

East from 37th 1 blk S of Alpha.

BIDDLE.

(Changed to Kalmia).

BIDDLE.

(Changed to Vassar.)

BLAINE AV.

East from Cleveland 1 blk north of University av.

Cleveland av.....2200
University blvd.....2300
Centre 2400
Park blvd.....———

BOONE.

Northwest from Winder 1 blk N of Neale.

BOSTON AV.

East from Twenty-sixth 1 blk north of Main.

26th 1100
27th 1200
28th 1300
29th 1400
30th 1500
31st 1600

BOUNDARY.

North from University av 1 E of Missouri.

BRANT.

North from junction of Union and Hawthorn.

Hawthorn 2100
Ivy 2200
Juniper 2300
Kalmia 2400
Laurel 2500
Maple 2600
Nutmeg 2700
Olive 2800
Palm 2900
Quince 3000
Redwood 3100
Spruce 3200
Thorn 3300
Upas 3400
Walnut (not open to Washington).
Washington .....———
Lewis .....———

BROADWAY.

East from Stephens 1 N of Lewis.

BROOKES AV.

East from Hawk 2 blks N of Upas.

Hawk 100
Goldfinch 200
Falcon 300
Eagle 400
Dove 500
Albatross 800

Western
EMPLOYMENT
Agency
Business Chances
844, 4th St.
PHONES:
Home 3588
Main 833

Star Builders Supply Co.
(Incorporated)
Lime, Cement Brick, Plaster, Etc.
Office and Warehouse
343-347 Fifth St.

The Thiel Detective Service Company
LOS ANGELES OFFICE, 601 TRUST BUILDING
Phone Sunset Main 2350 F. R. CLAYTON, Manager Phone Home A 6844

Abstract Title & Trust Co. of San Diego
Office: Title Bldg., 841 Fifth Street Telephones: Sunset Main 302, Home 2051

D. M. Hartman
—o—
Hardwood Interior Finish
—o—
Veneered Doors
—o—
Quart'r'd Oak
Plain Oak
Maple and Birch
Flooring
—o—
Cal. and F
PHONES:
Home 2312
Main 1569

Crushed Rock
Sand
Building Materials
Consolidated Building Supply Co.
10th and N Sts.
Phones:
Home 2177
Pacific 286

Front 900
2d 1000
3d 1100
4th 1200
5th 1300
6th 1400
7th 1500
8th 1600
9th 1700
10th .....——
Vermont .....——
Richmond .....——
Albert .....——
Herbert .....——
Park Blvd.....——

BRUNSON.
(Changed to 30th.)

BUCHANAN AV.
Southeast from 8th av 1 blk south of Monroe.

BUSH.
East from Hawk 6 blks N of Upas.

C.
East from Arctic 1 blk north of D. Intersections same as D.

CALHOUN.
North from Getti 1 blk E of Stephens.

CALIFORNIA.
North from and parallel with the bay 6 blks west of Front. Intersections same as Arctic.

CAMPUS AV.
Northwest and north from Park Boulevard 1 blk N of Lincoln av.
Park blvd 100
Center .....——
University blvd 200
Tyler av..... 300
Van Buren av.....4200
Meade av.....4400
Monroe av.....4500
Madison av.....4600
Adams av.....4700

CAPPS.
East from Idaho 2 blks N of Upas.

CAROLINA.
(Changed to Park Blvd.)

CEDAR.
East from the bay 6 blks N of D. Intersections same as Ash.

CENTER.
North from University av 1 blk east of University Boulevard.
University av 3900
Blaine av 4000
Lincoln av 4100
Polk av 4200

CENTRAL AV.
(Now 29th.)

CHAMBERS.
(Also called Chalmers.)
Northeast from California 1 blk N of Willow.

CHOATE AV.
(Changed to Arizona.)

CHOATE AV.
(Changed to Elm.)

CLARK.
Northeast from California 1 blk W of Roark. ....

CLAY.
(Changed to Hooker).

CLAY AV.
East from Twenty-eighth 2 blks S of N.
28th 3700
29th 3800
30th 3900
31st 4000
32d 4100

CLAYTON.
Northeast from the bay 1 blk E of Sutherland.

CLEVELAND AV.
Northeast from Vermont 1 blk N of University av.
Vermont 100
Richmond .....——
Blaine av 200
Lincoln av 300
Tyler av 400
Van Buren av 500
Meade av 700
Monroe av 800
Madison av 900

CLIFF.
North from A bet. Bean and Dale.

ASHER-LITTLEFIELD CO.
HEADQUARTERS FOR
1020 FOURTH STREET PACIFIC BEACH PROPERTY

O'NEALL & MOODY
1429 D STREET Phones: Home 3590: Main 252
REAL ESTATE
FIRE INSURANCE
SURETY BONDS

COE.
(Changed to Myrtle.)

COLLIER AV.
East from Arizona to Kansas.

COLTON AV.
East from the bay 1 blk S of Main. Intersections same as Boston av.

COLUMBIA.
North from the bay 1 blk W of State. Intersection same as State.

COPLEY.
East of Oregon 2 blks N of Adams.

COUTS.
Northeast of Bay bet. Wetherby and Bandini.

CROSBY.
Northeast from Pierce av bet. Beardsley and Dewey.

Pierce av	200
Main	300
Newton av	400
National av	500
Logan av	600
Kearney av	700
Julian av	800
Irving av	900
Harrison av	1000
N	——

CURLEW.
North from junction of Union and Juniper.

Juniper	2300
Kalmia	2400
Laurel	2500
Maple	2600
Nutmeg	2700
Olive	2800
Palm	2900
Quince	3000
Redwood	3100
Spruce	3200
Thorn	3300
Upas	3400

CUYAMACA.
North from ½ blk S of Ash, 1 blk E of Bay View.

CYPRESS AV.
East from Tenth 3 blks N of Upas.

10th	1900
Vermont	2000
Richmond	2100
Albert	——
Herbert	2200
Park Blvd	——
Indiana	——
Georgia	——
Florida	——
Alabama	——

D.
East from the Bay 1 blk S of C.

Atlantic	200
California	300
Arctic	400
India	500
Columbia	600
State	700
Union	800
Front	900
1st	1000
2d	1100
3d	1200
4th	1300
5th	1400
6th	1500
7th	1600
8th	1700
9th	1800
10th	1900
11th	2000
12th	2100
13th	2200
14th	2300
15th	2400
16th	2500
17th	2600
18th	2700
19th	2800
20th	2900
21st	3000
22d	3100
23d	3200
24th	3300
25th	3400
Balic Balic	——
26th	3500
27th	3600
28th	3700
29th	3800
30th	3900
31st	4000
32d	4100

DALE.
North from ½ blk S of Harvard av 1 blk E of 29th. Intersections same as 29th from Ash N.

Hercules Cement Stone Co.
Contractors of Cement Work of All Kinds
See Classified Cement Products
16th and N Sts.

SANITARY ICE CREAM
On all Occasions
Phone or Call
Prompt Deliveries at all Times
Send for Our Price List of Frozen Dainties
SANITARY ICE CREAM CO.
2335 G Street

MERCHANTS SPECIAL DELIVERY
MAIN 1201 918 SIXTH STREET HOME 3284
PARCELS AND BAGGAGE DELIVERED TO ALL PARTS OF CITY AND CORONADO

San Diego Commercial College

Sefton Block, Fourth and C Streets — Day and Evening Classes

J. L. McMURTRIE

Real Estate
Fire Insurance
Loans and Rentals

J. L. McMURTRIE
1523 D Street

WOODS ELECTRIC CO.

Wiring Contractors

Fixtures

1455 UNIVERSITY AVE.

Phone Home 3643
Sunset 1643

DALTON.
North from ½ blk S of Ash 1 blk E of Whaley.

DARTMOUTH AV.
(Changed to Beech.)

DATE.
East from the bay 7 blks N of D.

Atlantic	200
California	300
Arctic	400
India	500
Columbia	600
State	700
Union	800
Front	900
1st	1000
2d	1100
3d	1200
4th	1300
5th	1400
City Park	——
28th	3700
Bean	——
29th	——
Dale	——
30th	——
Fern (not open to 32d)	
32d	——
Bancroft	——
Dwinnell	——
Felton	——
Gregory	——

DELAWARE.
North from ½ blk S of Madison 5 blks W of Park blvd.

DELTA.
East from 38th bet Gamma and Epselon.

DESMOND.
(Changed to Fern.)

DESPARADO.
North from Fir 1 blk W of 30th.

DEWEY.
Northeast from Pierce av bet Crosby and Evans.

Pierce av	200
Main	300
Newton av	400
National av	500
Logan av	600
Kearney av	700
Julian av	800
Irving av	900
Harrison av	1000
Grant av	1100
Franklin av	1200
N	——

DIVISION.
Northeast from Vista, 1 blk S of B.

DODSON.
North from K 1 blk W of 30th.

K	300
J	400
I	500

DOUGLASS.
East from St. Joseph's Cemetery north of Upas.

DOVE.
North from junction of Horton av and Nutmeg.

Nutmeg	2700
Olive	2800
Palm	2900
Quince	3000
Redwood	3100
Spruce	3200
Thorn	3300
Upas	3400
Sacramento	3500
Brookes av	3600
Mission	——
Market	——
Sutter	——
Bush	——
Douglas	——
Washington	——
Getti	——
Lewis	——
Broadway	——
Stockton	——
Hunter	——
Barr	——

DRISCOL.
(Changed to Oregon.)

DUNCAN.
North from Maple 3 blks W of Park.

DUNKIRK.
East of Wetherby 1 blk S of Johnston.

DWIGHT.
East from Alabama 3 blks S of University av.

JARVIS-WINN CO.

HAY, GRAIN, CEMENT, LIME, PLASTER 511-533 SEVENTH ST. SAN DIEGO, CAL.

F. W. BRADLEY Family Trade a Specialty
Tels: HOME 1157, Main 157
WHOLESALE AND RETAIL WINES AND LIQUORS
Sole owner of the Celebrated Bradley Spring 1058-1062 FOURTH ST., cor. C

DWINNELL.

North from ½ blk S of Ash 2 blks E of 32d.

E AV.

South of Boston 5 blks E of Main.

E.

East from the bay 1 blk S of D. Intersections same as D.

EAGLE.

North from Horton av bet Palm and Olive.

Palm 2900
Quince 3000
Redwood 3100
Spruce 3200
Thorn 3300
Upas 3400
Sacramento 3500
Brookes av 3600
Mission ..... ——
Market ..... ——
Sutter ..... ——
Bush ..... ——
Douglas ..... ——
Washington ..... ——
Getti ..... ——
Lewis ..... ——
Broadway ..... ——
Stockton ..... ——
Hunter ..... ——
Barr ..... ——

EIGHTEENTH.

North from N 6 blks E of 12th. Intersections same as 12th.

EIGHTEENTH—SOUTH.

North from the bay bet 10th and S of 19th.

EIGHTH.

North from the bay 3 blks E of Fifth. Intersections same as 10th.

EL CAJON AV.

East from University blvd 4 blks N of University av.

ELEVENTH.

North from N 6 blks E of 5th. Intersections same as 12th.

ELLA.

(Changed to 30th.)

ELM.

East from Columbia 8 blks N from D.

Columbia 600
State 700
Union 800
Front 900
1st 1000
2d 1100
3d 1200
4th 1300
5th 1400
City Park.

EPSELON.

East from 39th 1 blk S of Delta.

ESSEX AV.

East from Tenth 1 blk S of University av.

10th 1900
Vermont 2000
Richmond 2100
Herbert 2200

ESTUDILLO.

Northeast from Water 1 blk se of Wright.

EVANS.

Northeast from Pierce av bet Dewey and Sampson.

Pierce av 200
Main 300
Newton av 400
National av 500
Logan av 600
Kearney av 700
Julian av 800
Irving av 900
Harrison av 1000
Grant av 1100
Franklin av 1200
N ..... ——
M ..... ——
L ..... ——
K ..... ——

EVANS PL.

North from Pennsylvania 1 blk E of 5th.

EVERETT.

Northwest from 28th bet Franklin av and N.

F AV.

South of Boston 4 blks E of Main.

W. P. Fuller & Co.

PAINTS
OILS
GLASS
DOORS
SASH
WALL PAPER
FRAMES
PICTURES

7th and F

PHONES,
Home - - 2350
Pacific Main 350

Star Boat House

FOOT OF H

LAUNCHES
SAIL BOATS
ROW BOATS
For Rent

Take Coronado Ferry car to foot of H

SOUTHERN TRUST AND SAVINGS BANK
ONE OF THE STRONGEST IN THE WEST

1324 D Street
PHONES:
SUNSET 740
HOME 2040

E. J. SWAYNE & CO.
Real Estate in All Branches
PAY TAXES AND CARE FOR PROPERTY

LOANS
INSURANCE
CONVEYANCING

F.

East from the bay 2 blks S of D. Intersections same as D.

FALCON.

North from Horton av bet Palm and Quince.

Quince 3000
Redwood 3100
Spruce 3200
Thorn 3300
Upas 3400
Sacramento 3500
Brookes av 3600
(Not open to Douglas.)
Douglas ....——
Washington ....——
Getti ....——
Lewis ....——
Broadway ....——
Stockton ....——
Hunter ....——
Barr ....——

FELTON.

North from National av 1 blk W of 34th.

FERN.

North from ½ blk south of Ash 1 blk east of 30th. Intersections same as 29th from Ash N.

FIFTEENTH.

North from N 3 blks E of 12th. Intersections same as 12th.

FIFTH.

North from the bay 5 blks E of Front.

L 200
K 300
J 400
I 500
H 600
G 700
F 800
E 900
D 1000
C 1100
B 1200
A 1300
Ash 1400
Beech 1500
Cedar 1600
Date 1700
Elm 1800
Fir 1900
Grape 2000
Hawthorn 2100
Ivy 2200
Juniper 2300
Kalmia 2400
Laurel 2500
Maple 2600
Nutmeg 2700
Olive 2800
Palm 2900
Quince 3000
Redwood 3100
Spruce 3200
Thorn 3300
Upas 3400
Walnut 3500
Ivy Lane ....——
Brookes av ....——
Anderson ....——
Pennsylvania av ....——
Evans pl ....——
Robinson ....——
University av ....——
Washington ....——

FIFTH AV.

(Changed to Capps.)

FILLMORE AV.

(Changed to University av.)

FIR.

Northeast from the bay 8 blks N of D. Intersections same as Date.

FIRST.

North from the bay bet Front and 2d.

J 400
I 500
H 600
G 700
F 800
E 900
D 1000
C 1100
B 1200
A 1300
Ash 1400
Beech 1500
Cedar 1600
Date 1700
Elm 1800
Fir 1900
Grape 2000
Hawthorn 2100
Ivy 2200
Juniper 2300
Kalmia 2400
Laurel 2500
Maple 2600

Hartwell Electric Co.
Designers and Manufacturers
Artistic Electric Fixtures
955 Sixth Street San Diego

CHASE & LUDINGTON
(Inc.)
Agents for
Rambler Automobiles
Automobile Storage
Repairs and Supplies
Garage, 1318 Second St.
Home Phone 1267
Sunset 267


TYPEWRITERS, SAFES, FILING CABINETS, OFFICE SUPPLIES


LORING & CO. (INC.), COMMERCIAL STATIONERS, 762 FIFTH STREET

HOTEL IMPERIAL (European)
D Between 7th and 8th. Phone Sunset 676
CENTRAL - HOMELIKE - SPACIOUS - SUNNY

Nutmeg 2700
Olive 2800
Palm 2900
Quince 3000
Redwood 3100
Spruce 3200
Thorn 3300
Upas 3400
Walnut 3500
Brookes av 3600
Pennsylvania av 3700
Robinson av 3800
University av 3900

FIRST AV.

(Changed to Wightman).

FLORIDA.

North from Upas 1 blk E of Georgia.

Upas 3400
Myrtle 3500
Cypress 3600
Robinson av 3800
University av 3900
Lincoln av 4000
Polk av 4100
Howard av 4200
El Cajon av.....4300
Meade av 4400
Monroe av 4500
Madison av 4600
Adams av 4700
City limits.

FORTIETH.

North from Epsilon 1 blk W of 41st.

FORTY-FIRST.

North from Epsilon 1 blk E of 40th.

FORTY-SECOND.

North from Epsilon 1 blk E of 41st.

FOURTEENTH.

North from N 9 blks east of 5th. Intersections same as 12th.

FOURTH.

North from the bay 4 blks E of Front Intersections same as 5th.

FOURTH AV.

(Changed to Dwight.)

FRANKLIN AV.

Southeast from N 1 blk E of 26th.
N and Dewey 600
Evans 700
Sampson 800
29th 3800
30th 3900
31st 4000
32d 4100

FREMONT.

Continuation of Chambers ne of Columbia.

FRONT.

North from the bay 1 blk W of 1st. Intersections same as 1st.

G AV.

South from Boston 3 blks E of Main.

G.

East from the bay 3 blks S of D. Intersections same as D.

GAMMA.

East from 38th 1 blk N of Delta.

GARBER.

(Changed to Brookes av.)

GARFIELD AV.

North and east from Madison av 1 blk W of New Hampshire.

GEORGIA.

North from Upas 1 blk W of Florida. Intersections same as Florida.

GETTI.

East from Stephens 1 blk N of Washington.

GLENWOOD DRIVE.

East from India bet Vine and Willow.

GOLDEN GATE AV.

Southeast from Maryland 1 blk west of Madison av.

GOLDFINCH.

North from junction of Horton av and Redwood.

Redwood 3100
Spruce 3200
Thorn 3300
Upas 3400
Sacramento 3500
Brookes av 3600
Mission .....——
Market .....——
Sutter .....——
Bush .....——
Douglas .....——
Washington .....——

IRWIN & CO.

HAY, GRAIN, MILL FEEDS, POULTRY FEEDS, ALFALFA SEED, GRAIN BAGS, WOOL BAGS, SACK TWINE, COAL.

K s. e. Cor 4th and D and Atlantic

PHONES:
MAIN 440
HOME 1440

Dairy in Mission Valley

Best Milk and Cream

ALLEN'S DAIRY

R. F. D. No. 2
PHONES
Home 261
Mission Valley
Main 2831

Wankowski-Reynolds Company Inc.
Suite 306 Scripps Building
Cor. Sixth and C Streets
General Insurance, Real Estate
Loans, Surety Bonds

NEW PIANOS FOR RENT
RENT ALLOWED IF YOU BUY
INVESTIGATE THIS
THE WILEY B. ALLEN CO.
1025-1031 FIFTH STREET

PACKARD'S
Book
Store

For Your Visiting Cards, Wedding Invitations, Fine Stationery or the Latest Popular Books

825-827
FIFTH ST.

GABRIEL & FAULCONER
MEN'S FURNISHERS
U. S. GRANT HOTEL 1026 FOURTH ST.
Sunset 783
Home 1182

Getti .....——
Lewis .....——
Broadway .....——
Stockton .....——
Hunter .....——
Barr .....——

GRANADA AV.
(Formerly Bean)
North from Ash 1 blk E of 28th.

GRAND AV.
East from 26th, 1 blk S of National av.
26th 1100
27th 1200
28th 1300
29th 1400
30th 1500
31st 1600

GRANT AV.
Southeast from N bet Franklin and Harrison.
N 500
Dewey 600
Evans .....—..... 700
Sampson 800
Sicard 900

GRAPE.
Northeast from the bay 1 blk N of Fir.
Atlantic 200
California 300
Arctic 400
India 500
Columbia 600
State 700
Union 800
Albatross .....——
Front 900
1st 1000
2d 1100
3d 1200
4th 1300
5th 1400
City Park.
28th 3700
Bean .....——
29th .....——
Dale .....——
30th .....——
Fern .....——
Grove .....——
Hyde .....——
Ibex .....——
32d .....——
Bancroft .....——
Dwinnell .....——
Felton .....——
Gregory .....——

GREELEY AV.
East from Thirtieth 7 blks S of N.
30th 1500
31st 1600
32d 1700

GREGORY.
North from ½ blk S of Ash 1 blk E of Felton.

GRIM AV.
North from Redwood 2 blks east of 30th.

GROVE.
North from ½ blk south of Ash 2 blks E of 30th.

GUNN.
East from Idaho 2 blks S of University av.

GURWELL.
East from Cliff 1 blk S of Upas.

H AVE.
South from Boston I blk N of Main.

H.
East from the bay 4 blks south of D. Intersections same as D excepting 23d is not cut through.

HALL.
Northwest from Winder 2 blks N of Neale.

HAMILTON
East from Hofman 1 blk S of Tompkins.

HAMILTON.
Changed to Villa Terrace.)

HANCOCK.
East from Weatherby 2 blks S of La Jolla av.

HARASTHY.
North from Columbia 1 blk W of Winder.

HARRISON AV.
Southeast from N bet 24th and 25th.
Crosby 500
Dewey 600
Evans 700
Sampson 800

The Kindler Plumbing Co. (Inc.)
Established 1887
Telephone Home 1126
HIGH GRADE PLUMBING, GAS AND STEAM FITTING
745 Sixth St.

GWYN & LANCASTER
PHONE: SUNSET MAIN 687
GENERAL INSURANCE AND REAL ESTATE 1313 D STREET

HART AV.
North from Upas 1 blk E of Grim.

HARVARD AV.
(Changed to Ash.)

HAWK.
North from junction of Horton av and Spruce.

Spruce	3200
Thorn	3300
Upas	3400
Sacramento	3500
Brookes av	3600
Mission	——
Market	——
Sutter	——
Bush	——
Douglas	——
Washington	——
Getti	——
Lewis	——
Broadway	——
Stockton	——
Hunter	——
Barr	——

HAWTHORN.
East from the bay 1 blk N of Grape.

Atlantic	1
California	100
Arctic	200
India	300
Columbia	400
State	500
Union	600
Brant	700
Albatross	800
Front	900
1st	1000
2d	1100
3d	1200
4th	1300
5th	1400
City Park (not open to 28)	
28th	——
Bean	——
29th	——
Dale	——
30th	——
Fern	——
31st	——
32d	——
Bancroft	——
Dwinnell	——
Felton	——
Gregory	——

HAYES AV.
East from continuation of 10th 4 blks N of University.

HENDRICKS AV.
East from 10th 1 blk N of University av.

10th	1900
Vermont	2000
Richmond	2100

HENSLEY.
North from N 1 blk E of Evans.

HERBERT.
North from Upas 2 blks E of Richmond.

Upas	3400
Myrtle av	3500
Brookes av	3600
Cypress av	——
Pennsylvania av	3700
Robinson av	3800
Essex av	——
University av	——

HERMAN AV.
North from Upas 1 east of Hart.

HOITT.
North from K 1 blk E of 28th. Intersections same as Dodson.

HOOKER.
North from Douglas 3 blks W of Goldfinch.

HORTON AV.
Northwest from Laurel 1 blk E of Union.

Laurel	2500
Maple	2600
Nutmeg	2700
Olive	2800
Palm	2900
Quince	3000
Redwood	3100
Spruce	3200
Sassafras	3300
Thorn	3400
Upas	3500

HOWARD AV.
East from Park Boulevard 3 blks N of University av.

HUNTER.
East from Hooker 6 blks N of University av.

Fifth St. Garage
Cor. Fifth and Grape St.
SUNSET 651
HOME 3279
Supplies Storage and Repairs

PARADISE VALLEY SANITARIUM
An Up-to-Date Establishment
an
IDEAL PLACE
For Rest
and
Recuperation
Reasonable Rates

See Page 6

FIRE INSURANCE
943, 6th St. MASTEN & KENDALL, Agts. San Diego, Cal.

PIANOS

Henry F. Miller, Chickering Bros., Decker, Crown, Mathushek, Kohler & Campbell and others. The Apollo 88 note Player-Pianos and Piano Players.

THEARLE MUSIC CO. 1540-1544 D St., bet. 6th and 7th

Johnson & Connell

Funeral Directors

Seventh and D Streets

Telephones
Sunset Main 158
Home 1158

James A. Harris

Do not send away for your Loose Leaves We Rule and Punch any style to order

860 Third St.
Second Floor
Phone Home 1609
SAN DIEGO, CAL.

HYDE.
(Changed to 31st.)

I.

East from the bay 5 blks S of D.

State	700
Union	800
Front	900
1st	1000
2nd	1100
3d	1200
4th	1300
5th	1400
6th	1500
7th	1600
8th	1700
9th	1800
11th	2000
12th	2100
13th	2200
14th	2300
15th	2400
16th	2500
17th	2600
18th	2700
19th	2800
20th	2900
21st	3000
22d	3100
23d	not open
24th	3300
25th	3400
26th	3500
27th	3600
28th	3700
Hoitt	——
29th	3800
Dodson	——
30th	3900
31st	——
32d	——

IBEX.
(Changed to Ida.)

IBIS.

North from Horton av bet Jackdaw and Hawk.

Thorn	3300
Upas	3400
Sacramento	3500
Brookes av	3600

IDA.

North from ½ blk south of Ash 1 blk east of 31st.

IDAHO.

North from Upas 1 blk east of Oregon.

Upas	3400
Myrtle	3500
Capps	——
Dwight	3600
Landis	3700
Gunn	——
Wightman	3800
University av	3900
Lincoln av	4000
Polk av	4100
Howard av	4200
El Cajon av	4300
Jackson	4400
Monroe av	4500
Madison av	4600

ILLINOIS.

North from University av 1 blk E of Ohio.

INDIA.

North from the bay 2 blks W of State. Intersections same as State.

INDIANA.

North from Upas 1 blk W of Georgia.

Upas	3400
Myrtle av	3500
Cypress	3600
Robinson av	3700
Essex av	3800
University av	

INGALLS.

North from Douglas 4 blks W of Goldfinch.

IOWA.

North from University av 1 blk E of Illinois.

University av	3900
Lincoln av	4000
Polk av	4100
Howard av	4200
El Cajon av	4300
Jackson	——

IRVING AV.

Southeast from N bet Harrison and Julian avs.

Crosby	400
Dewey	500
Evans	600
Sampson	700
Sicard	800

IVY.

East from the bay 1 blk N of Hawthorn. Intersections same as Hawthorn.

C. A. SHEPPARD CO.

Fourth and F Sts. Main 2631, Home 3052

The Motorcycle Game a Specialty

DRUGS

John B. Starkey.
PRESCRIPTIONS A SPECIALTY
Cor. Fifth and D Sts. Phones: Home 1244: Main 481

IVY LANE.

North of Walnut 1 blk E of 5th.

J AV.

East from Water 1 blk southwest of Main.

J.

East from the bay 6 blks S of D.

1st	1000
2nd	1100
3d	1200
4th	1300
5th	1400
6th	1500
7th	1600
8th	1700
9th	1800
10th	1900
11th	2000
12th	2100
13th	2200
14th	2300
15th	2400
16th	2500
17th	2600
18th	2700
19th	2800
20th	2900
21st	3000
22d	3100
23d	not open
24th	3300
25th	3400
26th	3500
27th	3600
28th	3700
Hoitt	——
29th	3800
Dodson	——
30th	3900

JACKDAW.

North from junction of Horton av and Upas.

JACKSON.

(Changed to Meade av.)

JEFERSON.

East from Wetherby 1 blk N of La Jolla.

JEROME.

Northeast from Horton 1 blk S of Dunkirk.

JOHNSON.

West from Vermont 6 blks N of University av.

JULIAN AV.

Southeast from N bet 20th and 22d.

Beardsley	400
Crosby	500
Dewey	600
Evans	700
Sampson	800
Sicard	900

JUNIPER.

East from the bay 1 blk N of Ivy. Intersections same as Hawthorn.

K AV.

East from Water 2 blks southwest of Main.

K.

East from the bay 7 blks S of D.

3d	1200
4th	1300
5th	1400
6th	1500
7th	1600
8th	1700
9th	1800
10th	1900
11th	2000
12th	2100
13th	2200
14th	2300
15th	2400
16th	2500
17th	2600
18th	2700
19th	2800
20th	2900
21st	3000
22d	3100
23d	not open
24th	3300
25th	3400
26th	3500
27th	3600
Langley	——
28th	3700
Hoitt	——
29th	3800
Dodson	——
30th	3900

KALMIA.

East from the bay 1 blk N of Juniper. Intersections same as Hawthorn.

KANSAS.

North from Upas 1 blk E of Sherman.

Upas	3100
Myrtle av	3200

Western Metal Supply Co.

WHOLESALE
Hardware
Iron and Steel
Pipe and Fittings
Plumbers' Supplies
Blacksmiths' Supplies
Mining Supplies
Contractors' Supplies
Windmills and Pumps

5th and K Sts.



Mattresses
Springs
Couches
Etc.

Garetson Mfg Co.
640
First Street
Phones
3285

Robt. A. Harris Realty Co.
Best Buys in City, Ranch and Beach Properties

1432 F Street, San Diego
Phones: Main 884; Home 1531
Res. Home 3452
Imperial Beach Phone Main 501

Scott - Burnham Investment Company
(INCORPORATED)
High Class Real Estate Investments
1330 E Street, First National Bank Bldg.
Branch Office, National City

"San Diego"
THE QUALITY
BEER
Brewed by the
San Diego Consolidated Brewing Co.
Geo. J. Stadler Mgr.



Harry S. Putnam
Colton Portland Cement
1308 C St.
PHONES

Capps 3600
Dwight .....——
Landis 3700
Gunn 3800
Wightman .....——
University av.....3900
Lincoln av .....——
Polk av .....——
Howard av .....——
El Cajon av .....——
Meade av .....——

KEARNEY AV.

Southeast from N bet Julian and Logan av.

Sigsbee 300
Beardsley 400
Crosby 500
Dewey 600
Evans 700
Sampson 800
Sicard 900

KITE.

North from terminus of Horton av 4 blks W of Goldfinch.

KNEALE.

West from Massachusetts 1 blk S of Madison av.

KURTZ.

East of Wetherby 4 blks Sof La Jolla.

L AV.

East of Water 4 blks S of Main.

L.

East from the bay 8 blks S of D.

5th 1400
6th 1500
7th 1600
8th 1700
9th 1800
10th .....—.....1900
11th 2000
12th 2100
13th 2200
14th 2300
15th 2400
16th 2500
17th 2600
18th 2700
19th 2800
20th 2900
21st 3000
22d 3100
23d .....not open
24th 3300
25th 3400
26th 3500
27th 3600
28th 3700
Hoitt .....——
29th 3800
Dodson .....——
30th 3900
31st 4000
32d 4100

LA JOLLA.

East of Wetherby 4 blks S of Columbia.

LANDIS.

East from Alabama 2 blks S of University av.

LANGLEY.

North from K 1 E of 27th.

K 300
J 400

LARK.

North from Sacramento 5 blks W of Goldfinch.

LAUREL.

East from the bay 1 blk N of Kalmia. Intersections same as Hawthorn.

LEWIS.

East from Hooper 3 blks N of Unisity av.

LINCOLN.

North from ½ blk S of Ash 1 blk west of Bay View.

LINCOLN AV.

East from continuation of Tenth 2 blks north of University av.

LOGAN AV.

Southeast from N bet 15th and 17.

16th 200
Sigsbee 300
Beardsley 400
Crosby 500
Dewey 600
Evans 700
Sampson 800
Sicard .....——
26th 1100
27th 1200
28th 1300
29th 1400

INSURANCE
Representing
Phoenix of London
GEO. W. BOWLER
LOANS
Representing State Mutual Bldg. and Loan Ass'n
Phones: Home 1521, Sunset 830
701, 6TH STREET

F. W. BRADLEY Family Trade a Specialty
Tels: HOME 1157, Main 157
WHOLESALE AND RETAIL WINES AND LIQUORS
Sole owner of the Celebrated Bradley Spring 1058-1062 FOURTH ST., cor. C

30th 1500
31st 1600
32d 1700

LOUISIANA.

North from Upas 1 blk W of Texas.

Upas 3400
Myrtle av 3500
Dwight 3600
Landis 3700
Wightman 3800
University av 3900
Lincoln av 4000
Polk av 4100
Howard av 4200
El Cajon av.....4300
Monroe av.....4400
Meade av.....4500
Madison av 4600

M AV.

East from Water 5 blks southwest from Main.

M.

East from the bay 9 blks S of D.

7th 1600
8th 1700
9th 1800
10th 1900
11th 2000
12th 2100
13th 2200
14th 2300
15th 2400
16th 2500
17th 2600
18th 2700
19th 2800
20th 2900
21st 3000
22d 3100
23d .....not open
24th 3300
25th 3400
26th 3500
27th 3600
28th 3700
29th 3800
30th 3900
31st 4000

MADISON AV.

East from Garfield av bet Monroe and Adams avs.

MAIN.

Southeast from South Eighteenth bet Newton av and the bay.

South 18th 1
South 19th 100
16th 200
Sigsbee 300
Beardsley 400
Crosby 500
Dewey 600
Evans 700
Sampson 800
Sicard 900
Schley 1000
26th 1100
27th 1200
28th 1300
29th 1400
30th 1500
31st 1600
32d .....

MAPLE

East from the bay 1 blk N of Laurel. Intersections same as Hawthorn.

MARCEY AV.

East from Logan av 2 blks N of National av.

MARKET.

East from Hawk 4 blks N of Upas.

MARTIN AV.

East from Thirtieth 6 blks S of N. Intersections same as Greeley av.

MARYLAND.

North from Lincoln av 3 blks W of University blvd.

McKEE.

North from Columbia 2 blks northwest of Winder.

MASSACHUSETTS.

North of Buchanan 1 blk E of New Hampshire.

MERRITT.

North from ½ blk S of N 3 blks east of 34th.

MEADE AV.

(Also known as Jackson.)

East from Buchanan av bet Van Buren and Monroe avs.

MILLER.

North from Jefferson 4 blks E of Wetherby.

John Engebretsen
GENERAL CONTRACTOR
Street Paving Grading Excavating
CEMENT WORK A SPECIALTY
TEL. HOME 3051
Rooms 5 and 6
614 Fifth St.
Bet. G and H
Stable Phone Home 2268

F. T. HODGE
REAL ESTATE AND RENTALS
Office, 1602 National Ave.
Cor. 31st St.
End of Logan Heights car line
Sunset 2036

SOUTHERN TRUST AND SAVINGS BANK
WILL LOAN ON YOUR REAL ESTATE N. W. Cor. 4th and D Sts.

1324 D Street
PHONES:
SUNSET 740
HOME 2040

E. J. SWAYNE & CO.
Real Estate in All Branches
PAY TAXES AND CARE FOR PROPERTY

LOANS
INSURANCE
CONVEYANCING

Heugen's
Gold Cross
TREATMENT
ROOMS
941 Sixth St.
Between D and E
Phone Home 4671
Main 2809

Robert Dick Real Estate
Bargains in LOTS, BLOCKS and HOMES CITY and COUNTRY
Homes built to suit purchaser
See me at Rooms 3 & 4 EXPRESS BLOCK
Phone Main 218
SIXTH and F

MISSISSIPPI.
North from Upas 1 blk E of Alabama. Intersections same as Louisiana.

MISSION.
East from Hawk 3 blks N of Upas.

MISSION AV.
Northeast from junction of Carolina and Meade av.

MISSOURI.
North from University av 1 blk east of Iowa.
University av 3900
Lincoln av 4000
Polk av 4100
Howard av 4200

MONROE AV.
From continuation of Sixth E to easterly city boundary bet Meade and Madison avs.
Garfield av 1500
New Hampshire 1600
Massachusetts 1700
Rhode Island 1800
New York 1900
Delaware 2000
Maryland 2100
Cleveland av 2200
Campus av 2300
North av 2400
Carolina 2500
Georgia 2600
Florida 2700
Alabama 2800
Mississippi 2900
Louisiana 3000
Texas 3100
Arizona 3200
Hamilton 3300
Oregon 3400
Idaho 3500
Ohio ..... ——
Illinois ..... ——
City boundary

MOORE.
East from Wetherby 1 blk S of La Jolla av.

MORSE.
North from ½ blk S of Ash 5 blks E of Bancroft.

MORTON AV.
See Martin av.

MYRTLE AV.
East from Tenth 1 blk N of Upas.
Vermont
Richmond
Albert
Herbert
Park blvd
Indiana
Georgia
Florida
Alabama
Mississippi
Louisiana
Texas
Arizona
Arnold
Walker
Oregon
Idaho
Utah
Sherman
Kansas
30th
Ray
Grim av
Hart
Herman av

N AV.
East from Water 6 blks southwest of Main.

N.
East from the bay 10 blks S of D.
8th 1700
9th 1800
10th 1900
Main ..... ——
11th 2000
12th 2100
13th 2200
Newton av ..... ——
14th 2300
National av ..... ——
15th 2400
16th 2500
Utah ..... ——
Logan av ..... ——
17th 2600
18th 2700
Kearney av ..... ——
19th 2800
20th 2900
21st 3000
Julian av ..... ——
22d 3100
Irving av ..... ——

SMITH & REED
1216 C Street
Phones: Home 3552; Sunset 934
PLUMBERS
Jobbing Promptly and Neatly Attended to
REASONABLE PRICES

CHICKERING
VOSE

THE FAIRBANKS
THE BEST $350 PIANO
Exclusive Agents
SOUTHERN CALIFORNIA MUSIC CO. : The Pioneer Piano House : Sixth and D Streets

WEBER
AND
PIANOLA PIANOS

23d ..... not open
24th 3300
Harrison av ..... ——
25th 3400
Grant av ..... ——
26th 3500
Franklin av ..... ——
27th 3600
28th 3700
29th 3800
30th 3900
31st 4000

NASH.
(Now called 32d.)

NASH AV.
North from Upas 1 blk E of Herman.

NEALE.
Northeast from Chambers 2 blks N of Puterbaugh.

NATIONAL AV.
Southeast from N bet 14th and 15th.
16th 200
Sigsbee 300
Beardsley 400
Crosby 500
Dewey 600
Evans 700
Sampson 800
Sicard ..... ——
26th 1100
27th 1200
28th 1300
29th 1400
30th 1500
31st 1600
32d 1700

NEBRASKA.
North from University av E of Missouri.

NEW HAMPSHIRE.
South from Madison 5 blks W of Maryland.

NEW JERSEY.
North from Buchanan 1 blk northwest of Maryland.

NEW YORK.
North from ½ blk S of Madison 2 W of Maryland.

NEWTON AV.
Southeast from N bet 12th and 14th.
South 19th 100
16th 200
Sigsbee 300
Beardsley 400
Crosby 500
Dewey 600
Evans 700
Sampson 800
Sicard 900

NINETEENTH.
North from N 14 blks E of 5th. Intersections same as 12th.

NINETEENTH—SOUTH.
Northeast from the bay bet S 16th and S 19th.

NINTH.
North from N 4 blks east of 5th. Intersections same as 10th.

NOELL.
Northeast from Water 1 blk E of Estudillo.

NORTH AV.
North from Meade av - blk W of University blvd.

NUTMEG.
East from the bay 1 blk N of Maple. Intersections same as Hawthorn.

O AV.
Southwest of Main 2 blks E of Water.

OBERLIN.
(Changed to Maple.)

OHIO.
North from University av 1 blk W of Illinois.

OKLAHOMA.
Northeast of Buchanan 3 blks northwest of Maryland.

OLIVE.
Northeast from the bay 1 blk N of Nutmeg. Intersections same as Hawthorn.

OREGON.
North from Upas 1 blk W of Idaho.
Upas 3400
Myrtle av 3500
Dwight 3600
Landis 3700
Wightman 3800

Muehleisen Tent and Awning Co.
Manufacturers of
Tents, Awnings, Horse and Wagon Covers, Camping and Mining Outfits, and Ore Bags, Flags and Camp Furniture
753-755 Fourth St.
BOTH PHONES

THE BARBER ASPHALT PAVING COMPANY

ASPHALT FLOORS and DRIVEWAYS

Imperial Realty Co.
1328 E Street
SUNSET PHONE 53 HOME PHONE 4233
The Company's Own Additions.
Imperial Heights
Herbert's Addition
The Gay Tract

SOUTHERN ELECTRICAL CO. Inc. "EVERYTHING ELECTRICAL"
WIRING, FIXTURES, GAS, ELECTRIC AND AUTOMOBILE SUPPLIES
819-821 FIFTH STREET Sunset Main 277, Home 1277

University av 3900
Lincoln av 4000
Polk av 4100
Howard av 4200
El Cajon av.....4300
Meade av 4400
Monroe av 4500
Madison av 4600

P.

Southwest from Main 1 blk E of bay.

PALM.

Northeast from the bay 1 blk N of Olive.

Atlantic 1
California 100
Arctic 200
India 300
Columbia 400
State 500
Union 600
Horton av 700
Eagle av 800
Dove 900
Curlew 1000
Brant 1100
Albatross 1200
Front 1300
1st 1400
2d 1500
3d 1600
4th 1700
5th 1800
City Park (not open to 28th).
28th .....

PANORAMA.

North from Adams W of Collier.

PARDEE.

North from ½ blk S of N 1 blk E of Merritt.

PARK AV.

(Sixth St) north from Ivy 1 W of 5th

PARK BOULEVARD.

North through the City Park to El Cajon blvd.

PASCOE AV.

East of 10th 3 blks N of University av. ....

PENNELL.

North from ½ blk S of Ash, 1 blk E of Dalton.

PENNSYLVANIA AV.

East from Albatross 3 blks N of Upas.

PIERCE AV.

Southeast from the bay 1 blk southwest of Main.

16th 200
Sigsbee 300
Beardsley 400
Crosby 500
Dewey 600
Evans 700
Sampson 800
Sicard 900

PLAZA.

East from 3d to 4th 1 S of D.

PLUTO.

Southwest from Boston 1 blk northwest of Rigel.

POLK AV.

East from Park blvd 2 blks N of University av.

Park blvd
Georgia.
Florida
Alabama
Mississippi
Louisiana
Texas
Arizona
Hamilton
Oregon
Idaho
Utah
Kansas
30th
Ohio
Illinois
Iowa
Missouri

PRINGLE.

Northeast from Columbia 1 blk of McKee.

PUTERBAUGH.

Southeast of Wetherby 1 blk N of Horton.

QUINCE.

East from the bay 1 blk N of Palm. Intersections same as Palm.

R.

(Changed to Woolman av.)

RANDOLPH.

North from Getti 1 blk W of Ingals.

P. A. Meagher
Successor to
Meagher & Sanford
Real Estate and Mining Broker
Stocks, Bonds and Investment Securities.
Insurance and Loans
Mining Reports
1071 Sixth St.
S. E. Corner
Phones
Sunset Main 716
Res. Main 3172

Simpson Pirnie Granite Co.
821 D ST.
Opp. Courthouse
Designers and Builders of MONUMENTS
ESTABLISHED 1888
Phone Sunset 569

Fintzelberg & Steinmetz
RENTS COLLECTED, PROPERTY MANAGED
759 SIXTH STREET, Express Block Sunset Main 829, Home 1328

GEO. B. KEITH & CO.
1261 FIFTH STREET
Phones Home 4151; Main 511
REAL ESTATE AND INSURANCE BROKERS

RAILROAD AV.
East from Sampson bet Pierce av and the bay.

RAY AV.
North from Upas 1 blk E of 30th.

REDWOOD.
East from the bay 1 blk N of Quince. Intersections same as Palm.

RHODE ISLAND.
North from Monroe av 1 blk E of New Hampshire.

RICHMOND.
North from Upas 1 blk E of Vermont.
Upas 3400
Myrtle av 3500
Brookes av 3600
Cypress av .....——
Pennsylvania av 3700
Robinson av 3800
Essex av .....——
University av 3900
Cleveland av .....——
Hendricks av .....——

RIGEL.
Southwest from Boston 1 blk southeast of Pluto.

ROARK.
North from California 1 blk northwest of Pringle.

ROBINSON AV.
East from Albatross 4 blks N of Upas.

RUSS BOULEVARD.
East from 10th 1 blk N of A.

S.
(Changed to Valle av.)

SACRAMENTO.
East from Lark 1 blk N of Upas.

SAMPSON.
Northeast from the bay 1 blk E of Evans. Intersections same as Evans.

SARGENT AV.
(Changed to Franklin av.)

SASSAFRAS.
East from the bay 1 blk N of Spruce.

SCHLEY.
Northeast from the bay 1 blk E of Sicard.
Railroad av 100
Pierce av 200
Main 300

SEAMAN AV.
(Changed to Date.)

SEAMAN PLACE
From Arch west to Mission Canon.

SECOND.
North from the bay 2 blks E of Front. Intersections same as 1st.

SEVENTEENTH.
North from N 5 blks E of 12th. Intersections same as 12th.

SEVENTH.
North from the bay 7 blks E of Front. Intersections same as 10th

SHAFTER.
East from Hofman 1 blk N of Tompkins.

SHERIDAN AV.
Southwest from Sunset blvd near Getti, Mission Hills.

SHERMAN.
North from Upas 1 blk W of Kansas.
Upas 3400
Myrtle av 3500
Capps 3600
Dwight .....——
Landis 3700
Gunn 3800
Wightman .....——

SICARD.
Northeast from the bay 1 blk E of Sampson.
Newton av..... 400
National av..... 500
Logan av..... 600
Kearney av..... 700

SIGEL.
South of M at east city limits.

SIGSBEE.
Northeast from Pierce av 1 blk northwest of Beardsley.
Pierce av 200
Main 300

Western EMPLOYMENT Agency
Business Chances
844, 4th St.
PHONES:
Home 3588
Main 833

★
Star Builders Supply Co.
(Incorporated)
Lime, Cement Brick, Plaster, Etc.
Office and Warehouse
343-347 Fifth St.

The Thiel Detective Service Company
LOS ANGELES OFFICE, 601 TRUST BUILDING
Phone Sunset Main 2350 F. R. CLAYTON, Manager Phone Home A 6844

Abstract Title & Trust Co. of San Diego
Office: Title Bldg., 841 Fifth Street Telephones: Sunset Main 302, Home 2051

Newton av 400
National av 500
Logan av 600
Kearney av 700

SIVE.

Southwest from E av 1 blk southeast of Rigel.

SIXTEENTH.

Northeast from the bay 1 blk W of Sigsbee.

Pierce av 200
Main 300
Newton av 400
National av 500
N 1
M 100
L 200
K 300
J 400
I 500
H 600
G 700
F 800
E 900
D 1000
C 1100
B 1200
A 1300
City Park.

SIXTH.

North from the bay 6 blks E of Front.

L 200
K 300
J 400
I 500
H 600
G 700
F 800
E 900
D 1000
C 1100
B 1200
A 1300
Ash 1400
Beech 1500
Cedar 1600
Date 1700
Elm 1800
Fir 1900
Grape 2000
Hawthorn 2100
Ivy 2200
Juniper 2300
Kalmia 2400
Laurel 2500
Maple 2600
Nutmeg 2700
Olive 2800
Palm 2900
Quince 3000
Redwood 3100
Spruce 3200
Thorn 3300
Upas 3400
Walnut 3500
Brookes av 3600
Pennsylvania av 3700
Robinson av 3800
University av .....

SOUTHERLAND.

Southwest of California 1 blk E of Noell.

SPRUCE.

East from the bay 1 blk N of Redwood. Intersections same as Palm.

STATE.

North from the bay 2 blks W of Front

I 500
H 600
G 700
F 800
E 900
D 1000
C 1100
B 1200
A 1300
Ash 1400
Beech 1500
Cedar 1600
Date 1700
Elm 1800
Fir 1900
Grape 2000
Hawthorn 2100
Ivy 2200
Juniper 2300
Kalmia 2400
Laurel 2500
Maple 2600
Nutmeg 2700
Olive 2800
Palm 2900
Quince 3000
Redwood 3100
Spruce 3200
Sassafras .....
Thorn 3300
Upas 3400

D. M. Hartman
—o—
Hardwood Interior Finish
—o—
Veneered Doors
—o—
Quart'r'd Oak
Plain Oak
Maple and Birch Flooring
—o—
Cal. and F
PHONES:
Home 2312
Main 1569

Crushed Rock
Sand
Building Materials
Consolidated Building Supply Co.
10th and N Sts.
Phones:
Home 2177
Pacific 286

PACIFIC BEACH
THE ONE BEST BEACH SUBURB
WE HAVE THE BARGAINS
ASHER-LITTLEFIELD COMPANY
1020 FOURTH STREET

O'NEALL & MOODY
1429 D STREET Phones: Home 3590; Main.252
REAL ESTATE
FIRE INSURANCE
SURETY BONDS

STEPHENS.
North from Boone 1 blk W of Calhoun.

STOCKTON.
East from Stephens 5 blks N of University av.

STORY.
Southwest from California 2 blks E of Clayton.

SUBLET.
Northwest from Winder, 2 blks northeast of Boone

SUNSET BOULEVARD.
West from Fort Stockton drive near Getti, Mission Hills.

SUPERBA.
South of M at east city limits.

SUTTER.
East from Hawk 5 blks N of Upas.

T.
(Changed to Martin av.)

TAYLOR AV.
(Changed to Lincoln av.)

TENTH.
North from N 10 blks E of Front.

N 1
M 100
L 200
K 300
J 400
I 500
H 600
G 700
F 800
E 900
D 1000
C 1100
B 1200
A 1300
Ash 1400
Beech 1500
Cedar 1600
City Park.
Upas 3400
Myrtle av 3500
Brookes av 3600
Cypress av .....——
Pennsylvania av 3700
Robinson av 3800
Essex av .....——
University av 3900
Hendricks av .....——

TEXAS.
North from Upas 1 blk W of Arizona
Intersections same as Louisiana.

THIRD.
North from the bay 3 blks E of Front.

K 300
J 400
I 500
H 600
G 700
F 800
E 900
D 1000
C 1100
B 1200
A 1300
Ash 1400
Beech 1500
Cedar 1600
Date 1700
Elm 1800
Fir 1900
Grape 2000
Hawthorn 2100
Ivy 2200
Juniper 2300
Kalmia 2400
Laurel 2500
Maple 2600
Nutmeg 2700
Olive 2800
Palm 2900
Quince 3000
Redwood 3100
Spruce 3200
Thorn 3300
Upas 3400
Walnut 3500
Brookes av 3600
Pennsylvania av 3700
Robinson av 3800
University av .....——

THIRTEENTH.
North from N 1 blk E of 12. Intersections same as 12th.

THIRTIETH.
North from the bay bet 29th and 31st.

THIRTY-FIRST.
North from the bay bet 30th and 32.

Hercules Cement Stone Co.
Contractors of Cement Work of All Kinds
See Classified Cement Products
16th and N Sts.

SANITARY ICE CREAM
On all Occasions
Phone or Call
Prompt Deliveries at all Times
Send for Our Price List of Frozen Dainties
SANITARY ICE CREAM CO.
2335 G Street

MERCHANTS SPECIAL DELIVERY
MAIN 1201 918 SIXTH STREET HOME 3284
PARCELS AND BAGGAGE DELIVERED TO ALL PARTS OF CITY AND CORONADO

San Diego Commercial College

Sefton Block, Fourth and C Streets — Day and Evening Classes

J. L. McMURTRIE

Real Estate
Fire Insurance
Loans and Rentals

J. L. McMURTRIE
1523 D Street

WOODS ELECTRIC CO.

ELECTRIC BELLS

Repair Work

1455 UNIVERSITY AVE.

Phone Home 3643
Sunset 1643

THIRTY-SECOND.

North from the bay 1 blk E of 31st.

THIRTY-THIRD

North from G 1 blk E of 32d.

G
F
E
D
C
B
A

THIRTY-FOURTH

North from Boston av 2 blks E of 32.

Boston
Grand
National
Logan
Woolman (not open to D.)
D
C
B
A

THIRTY-FIFTH.

North from Boston 1 blk E of 34th.

Boston
Grand
National
Logan
Woolman
Hamilton
Tompkins
Shafter

THIRTY-SIXTH.

North from Boston 2 blks E of 34th. Intersections same as 35th.

THIRTY-SEVENTH.

North from E av 1 blk W of 38th.

THIRTY-EIGHTH.

North from Gamma 1 blk E of 37th.

THIRTY-NINTH

North from Epsilon 1 blk W of 40th.

THOR.

Southwest from F av 1 blk southeast of Sive.

THORN.

East from the bay 1 blk S of Upas.

TOMPKINS.

East from Hofman 1 blk S of Shafter.

TORRENCE.

Northwest from Chambers 1 blk northeast of Puterbaugh.

TRINITY.

(Changed to Ivy.)

TUFTS.

(Changed to Laurel.)

TWELFTH.

North from N 7 blks east of 5th.

N 1
M 100
L 200
K 300
J 400
I 500
H 600
G 700
F 800
E 900
D 1000
C 1100
B 1200
A 1300
City Park.

TWENTIETH.

North from N 8 blks E of 12th. Intersections same as 12th.

TWENTIETH—SOUTH.

(Changed to Sixteenth.)

TWENTY-FIRST.

North from N 9 blks E of 12th. Intersections same as 12th.

TWENTY-SECOND.

North from N 10 blks E of 12th. Intersections same as 12th.

TWENTY-THIRD.

North from G bet 22d and 24th.

G 700
F 800
E 900
D 1000
C 1100
B 1200
A 1300
City Park.

TWENTY-FOURTH.

North from N 12 blks E of 12th. Intersections same as 12th.

JARVIS-WINN CO.

ARDEN PLASTER---DEWEY CEMENT

511-533 SEVENTH ST.
SAN DIEGO, CAL.

F. W. BRADLEY Family Trade a Specialty
Tels: HOME 1157, Main 157
WHOLESALE AND RETAIL WINES AND LIQUORS
Sole owner of the Celebrated Bradley Spring 1058-1062 FOURTH ST., cor. C

TWENTY-FIFTH.

North from N bet 24th and 26th.

N	1
M	100
L	200
K	300
J	400
I	500
H	600
G	700
F	800
E	900
D	1000
C	1100
B	1200
A	1300

TWENTY-SIXTH.

North from the bay at terminus of Pierce av.

Colton av	200
Pierce av	——
Main	300
Boston av	400
Newton av	500
National av	600
Logan av	700
N	1
M	100
L	200
K	300
J	400
I	500
H	600
G	700
F	800
E	900
D	1000
C	1100
B	1200
A	1300

City Park.

TWENTY-SEVENTH

North from the bay bet 26th and 28th. Intersections same as 26th.

TWENTY-EIGHTH.

North from the bay bet 27th and 29th

TWENTY-NINTH.

North from the bay bet 28th and 30th

Bay av	100
Colton av	200
Main	300
Boston av	400
Newton av	500
National av	600
Logan av	700
Franklin av	1200
Clay av	1300
Webster av	1400
N	——
M	——
L	——
K	300
J	400
I	500
H	600
G	700
F	800
E	900
D	1000
C	1100
B	1200
A	1300
Ash	1400
Beech	1500
Cedar	1600
Date	1700
Elm	1800
Fir	1900
Grape	2000
Hawthorn	2100
Ivy	2200
Juniper	——

TYLER AV.

East from Lake bet Lincoln and Van Buren avs.

U.

(Changed to Greeley av.)

UNA.

Northeast from Bay 1 blk northeast of Vesta.

UNION.

North from the bay 1 blk W of Front Intersections same as State.

UNIVERSITY AV.

East from Albatross 5 blks N of Upas

Albatross	800
Front	900
1st	1000
2nd	1100
3d	1200
4th	1300
5th	1400
6th	1500
7th	1600
8th	1700
9th	1800
10th	1900
Vermont	2000

W. P. Fuller & Co.

PAINTS
OILS
GLASS
DOORS
SASH
WALL PAPER
FRAMES
PICTURES

7th and F

PHONES:
Home - - 2350
Pacific Main 350

POINT LOMA FERRY

Landing foot of H

Leaves 7:00
9:00 and
10:00 A. M.
and
2:00, 4:20
and 5:40 P.M

TAKE CORONADO FERRY CARS

SOUTHERN TRUST AND SAVINGS BANK
COMMERCIAL U. S. GRANT HOTEL SAVINGS

1324 D Street
PHONES:
SUNSET 740
HOME 2040

E. J. SWAYNE & CO.
Real Estate in All Branches
PAY TAXES AND CARE FOR PROPERTY

LOANS
INSURANCE
CONVEYANCING

Richmond 2100
University blvd
Herbert
Centre
Park blvd
Georgia
Florida
Alabama
Mississippi
Louisiana
Texas
Arizona
Arnold
Hamilton
Oregon
Idaho
Utah
Sherman
Kansas
30th
Ray av
Ohio
Grim av
Illinois
Hart av
Iowa
Herman av
Nash
Missouri

UNIVERSITY BOULEVARD.

Northeast from University av near junction of Richmond.

Richmond 3900
Blaine av 4000
Lincoln av 4100
Campus 4200
State Normal School.

UPAS.

East from the bay 5 blks S of University av.

UTAH.

North from Upas 1 blk E of Idaho. Intersections same as Kansas.

VALLE AV.

(Also called S.)

East from 30th 5 blks S of N. Intersections same as Greeley av.

VAN BUREN AV.

East from Maryland 1 blk S of Meade av.

VAN NESS AV.

East from 28th 3 blks N of Amherst av. Intersections same as Seaman av.

VASSAR.

(Changed to Juniper.)

VERMONT.

North from Upas 1 blk E of 10th. Intersections same as Richmond.

VESTA.

Northeast from bay 1 blk southeast of Una.

VILLA TERRACE.

(Formerly Hamilton)

South from University av 1 blk E of Arizona.

VINE.

Southwest from Sacramento 1 blk northwest of Upas.

WABASH.

East from 37th 1 blk S of Clinton.

WALKER AV.

North from Upas 1 blk W of Oregon.

Upas 3400
Myrtle av 3500
Dwight 3600
Landis 3700
Wightman 3800

WALNUT AV.

East from Albatross 1 blk N of Upas

WASHINGTON.

West from Fifth 1 blk N of University av.

WASHINGTON ST.

North from Upas 1 blk E of Nash.

WATKINS AV.

(Changed to Hawthorne.)

WEBSTER AV.

East from Twenty-eighth 1 blk S of N. Intersections same as Clay av.

WEBSTER ST.

North from Upas 1 blk E of Washington.

WESCOTT.

South from Upas 2 blks W of Dunkin.

Hartwell Electric Co.

MOTORS AND DYNAMOS

Sold, Rented and Repaired.

955 Sixth Street San Diego

CHASE & LUDINGTON
(Inc.)

Fire Underwriters

Accident

Liability

Plate Glass and Boiler Insurance

Surety Bonds

Office, 1318 Second Street

Home Phone 1267
Sunset 267



TYPEWRITERS, SAFES, FILING CABINETS, OFFICE SUPPLIES

LORING & CO. (INC.), COMMERCIAL STATIONERS, 762 FIFTH STREET



HOTEL IMPERIAL (European)

D Between 7th and 8th. Phone Sunset 676

CENTRAL - HOMELIKE - SPACIOUS - SUNNY

WETHERBY.
Northeast from Water, 1 blk W of Couts.

WHALEY.
North from ½ blk So of Ash 1 blk E of Morse.

WIGHTMAN.
East from Alabama 1 blk S of University av.

WILLIAMS.
(Changed to Grape.)

WINDER
Northeast from California 1 blk E of Harasthy.

WILLOW.
Northeast from California 1 blk southeast of Chambers.

WODEN.
North and east from Division 1 blk southeast of Vesta.

WOODROOF.
East from 28th 1 blk S of Palm.

WOOLMAN AV.
(Also Called R.)
East from 28th 4 blks S of N. Intersections same as Franklin.

WORKS.
East from Kansas 1 blk N of Adams.

WRIGHT
Southwest of California 4 blks E of Wetherby.

X.
West from 39th 1 blk N of Y.

Y.
West from 39th 1 blk S of X.

YUMA.
Northeast from Division 1 blk southeast of Woden.

Mailing Lists

ANY BUSINESS
ANY PROFESSION
UP-TO-DATE
ACCURATE

FURNISHED BY

San Diego Directory Company

850-856 THIRD STREET

IRWIN & CO.

HAY, GRAIN,
MILL FEEDS,
POULTRY
FEEDS,
ALFALFA
SEED,
GRAIN BAGS,
WOOL BAGS,
SACK
TWINE,
COAL
K s. e. Cor 4th
and
D and Atlantic

PHONES:
MAIN 440
HOME 1440

Dairy in Mission Valley

Best Milk and Cream

ALLEN'S DAIRY

R. F. D. No. 2
PHONES
Home 261
Mission Valley
Main 2831

Wankowski-Reynolds Company Inc.

Suite 306 Scripps Building
Cor. Sixth and C Streets

General Insurance, Real Estate
Loans, Surety Bonds

ABBREVIATIONS

EXPLANATORY—In addresses the word "street" is always understood. The letter h is used to indicate the head of the house, and r for all others.

acct ..... accountant
adv ..... advertisement
agt ..... agent
Am ..... American
appr ..... apprentice
archt ..... architect
assn ..... association
asst ..... assistant
attndt ..... attendant
atty ..... attorney
auto opr ..... chauffeur
av ..... avenue
bartndr ..... bartender
bet ..... between
bkbndr ..... bookbinder
bkpr ..... bookkeeper
bldg ..... building
bldr ..... builder
blksmith ..... blacksmith
blvd ..... boulevard
brklyr ..... bricklayer
cabtmkr ..... cabinet maker
Cal ..... California
carp ..... carpenter
carpet lyr ..... carpet layer
cash ..... cashier
Ch ..... church
civ engr ..... civil engineer
clk ..... clerk
clnr ..... cleaner
collr ..... collector
comn ..... commission
cond ..... conductor
confy ..... confectionery
contr ..... contractor
Cor ..... Coronado
ctr ..... cutter
dep ..... deputy
dept ..... department
dlr ..... dealer
dom ..... domestic
E ..... East
elec ..... electrician
emp ..... employee
es ..... east side
eng ..... engineer
engrav ..... engraver
fl ..... floor
ftr ..... fitter
fur rms ..... furnished rooms
furn ..... furniture
furng ..... furnishing
gds ..... goods
gen ..... general
gro ..... grocer
h ..... house, also householder
hd ..... hand
hdw ..... hardware
ins ..... insurance
insp ..... inspector
lab ..... laborer
lino ..... linotype operator
lndy ..... laundry
lndymn ..... laundryman
mach ..... machinist
mach hd ..... machine hand
mcht ..... merchant
mdse ..... merchandise
mech eng ..... mechanical engineer
messgr ..... messenger
mfg ..... manufacturing
mgr ..... manager
molder ..... moulder
N ..... North
Nat ..... National
ne ..... northeast
nr ..... near
ns ..... north side
nw ..... northwest
opp ..... opposite
paperhr ..... paper hanger
phone opr ..... telephone operator
photo ..... photographer
phys ..... physician
pkg ..... package
pl ..... place
P O ..... postoffice
pres ..... president
prin ..... principal
prop ..... proprietor
pub ..... publisher
purch ..... purchasing
rd ..... road
real est ..... real estate
repr ..... repairer
reptr ..... reporter
r ..... residence
rest ..... restaurant
S ..... South
S D ..... San Diego
se ..... southeast
sec ..... secretary
slsmn ..... salesman
solr ..... solicitor
ss ..... south side
st ..... street
sta ..... station
staty ..... stationery
steno ..... stenographer
supt ..... superintendent
sw ..... southwest
tel ..... telegrapher
tmstr ..... teamster
trav ..... traveling
uphlstr ..... upholsterer
vet surg ..... veterinary surgeon
v-pres ..... vice-president
W ..... West
warehsmn ..... warehouseman
whol ..... wholesale
wid ..... widow
wkr ..... worker
wks ..... works
ws ..... west side

Gwyn & Lancaster

Fire Insurance, 1313 D St. Tel. Main 687

Connecticut of Hartford
Atlas of London, Eng.
Girard of Philadelphia
German of Pittsburg
Camden of Camden
State of Liverpool

SAN DIEGO
City and County Directory
1909

PUBLISHED BY THE
SAN DIEGO DIRECTORY CO., Inc.
R. C. DEVEREUX, General Manager
850-856 THIRD STREET, SAN DIEGO, CALIFORNIA

NOTICE.—The entire matter in this Directory is fully covered by copyright. All persons are warned against reprinting the same, or any part of it, whether credit is given or not.
SAN DIEGO DIRECTORY CO.

For List of Abbreviations See Opposite Page

A

Abbey Eugene, painter S W Millichamp, h 1262 National av.
Abbey Eunice A, clk P O, r 4030 University blvd.
Abbey Margaret A (wid Orrin), h 4030 University blvd.
Abbot Stephen, lieut U S A, Fort Rosecrans.
Abbott Clarence T (Starkey-Bangs-Abbott Drug Co), h 1840 C.
Abbott Elizabeth, housekpr Dr Fred Baker, Point Loma.
Abbott Rev Ephraim E P, h 820 Sampson.
Abbott Evaline (wid Geo G), dressmkr, h 705 Ash.
Abbott Frances J, student, r 4237 University blvd.
Abbott Geo H, dental laboratory 911, 5th, h Sission av nr Steiner City Heights.
Abbott Grace W, r 1735, 3d.
Abbott Harry, mine supt S D Tourmaline Mining Co, r Mesa Grande
Abbott Isaiah, carp, r 1735, 3d.
Abbott Kate, asst Drs Baker & Baker, r 1472 Boston av.
Abbott Mrs M Lou, h 1045, 20th.
Abbott Nelle, r 1539 E.
Abbott Walter G, student, r 1045, 20th.
Abbott Wm, h 1472 Boston av.
Abbott Wm E, designer M A Graham Mill Co, h 1281 Logan av.

FRANKLIN MOTOR CARS
Wilson S. Smith & Co.
Cor. FIFTH and GRAPE
Sunset 651
Home 3279

PARADISE VALLEY SANITARIUM
An Up-to-Date Establishment
an IDEAL PLACE For Rest and Recuperation
Reasonable Rates
See Page 6

MAKE YOUR RENT MONEY PAY FOR A HOME
Borrow from the Provident Mutual Building-Loan Association
MASTEN & KENDALL, Agts. 943 Sixth Street

HENRY F. MILLER
PIANOS
THEARLE MUSIC CO., Exclusive Agents

THE VERY HIGHEST TYPE OF
ARTISTIC INSTRUMENTS
1540-1544 D Street, bet. 6th and 7th

Johnson & Connell

Funeral Directors

Seventh and D Streets

Telephones
Sunset Main 158
Home 1158

James A. Harris

Do not send away for your Loose Leaves We Rule and Punch any style to order

860 Third St.
Second Floor
Phone Home 1609
SAN DIEGO, CAL.

Abbott Wm I, bldg contr, h 1735, 3d.
Abbott W Edgar, r 1735, 3d.
Abel Claude M, painter, h 1221 Sampson.
Abell Albt J, tmstr Russ L & M Co, h 1040 State.
Abell Alfd W, tmstr Russ L & M Co, h 444, 15th.
Abell Everett L, auto opr L J Wilde, h 1250, 14th.
Abell Robt B, h 2301 K.
Aber Augusta C (wid Wm E), r 1808 C.
Aber F Russell, clk Marston Store, r 1416 Front.
Abernethy Helen, h 1157, 9th.
Abrahams Albt, musician, r 2357 Russ blvd.
Abrahams Rose, clk Sixth St Store, r 2357 Russ blvd.
Abrahams Saul, cigarmkr A Sensenbrenner, h 2357 Russ blvd.
Abrahams W Frank, ins, 761, 6th, h same.
Abrahamson Nels S, bldg contr 1107 H, r Imperial Beach.
Abson John, watchman, h 1539 Martin av.
Abson Margaretta, clk E P Charlton & Co, r 1224 Front.
ABSTRACT TITLE & TRUST CO OF SAN DIEGO, Frank A Salmons pres, Leroy A Wright v-pres, Albt Schoonover sec-treas, Herbert N Neale mgr, Wright, Schoonover & Winnek counsel, 841, 5th (See left top lines and classified Abstract Cos).
Abt Jos N J (Corona Lithia Water Co), r 1333, 3d.
Abt Thos, r St Joseph's Sanitarium.
Academy of Our Lady of Peace, Sisters of St Joseph in charge, 1135 A.
Acevedo Pedro, pedler, h 419, 6th.
Achard Paul E, teller Bank of Commerce & Trust Co, h 1934 Essex.
Acheson Eliza, (wid Henry), r 1137 Bancroft pl.
ACHESON NATHAN B, dentist, 36 Isis Theatre Bldg, 1135 4th, h same.
Acheson Wm, clk Heller's, h 1137 Bancroft pl.
Achin Jos, rancher, r Indiana ne cor Cypress av.
Ackenbach Jas, lab, h 4, 19th.
Acker Canaan, longshoremn, h 526 Valle av.
Ackerman see also Akerman.
Ackerman Rilla, dressmkr, r 1433 D.
Ackermann Jacob C, longshoremn, h 773 I.
Ackley M B, carp, r 1232 F.
Acosta Fred, messgr U S Weather Bureau, r 1720 Boston av.
Acton Perl, bldg contr, r La Jolla.
Acuna Andrew L, clk Edwd Streicher, h 260, 17th.
Adair Howard B, blksmith hlpr S D Elec Ry. r 943, 18th.
Adair Jas W, driver Madruga & Sons, r 943, 18th.
Adair Jos C, trackmn S D Elec Co, h 943, 18th.
Adair J Clyde, auto opr C A Chase, r 943, 18th.
Adams Anna Belle, student, r 3687, 3d.
Adams Augustus S, collr A D Jordan, r 1232 F.

You Can Buy an INDIAN MOTOCYCLE on Easy Terms From
C. A. Sheppard Co.
Fourth and F Sts.
Main 2631, Home 3052

DRUGS
John B. Starkey.
PRESCRIPTIONS A SPECIALTY
Cor. Fifth and D Sts. Phones: Home 1244: Main 481

Adams Austin, r La Jolla.
Adams Chas K, clk Irwin & Co, h Highland av nr Anna, City Hghts.
Adams Cynthia (wid John), r Pacific Beach.
Adams Cyrus B, h 2021 University av.
ADAMS DANIEL K, member Co Board of Supervisors 1st dist, h 3687, 3d.
Adams David, r St Joseph's Sanitarium.
Adams Emma B, h 930, 11th.
Adams Florence, student, r 964 Irving av.
Adams Frank, ranch hd J A Wood.
Adams Geo, lab, h 369, 6th.
Adams Mrs Gertrude, r 304 Kalmia.
Adams Hazel, r 964 Irving av.
Adams Helen, student, r 4265 University blvd.
Adams Hiram G, r Pacific Beach.
Adams Jas, messgr Pac Messenger Service, r 831, 8th.
Adams John G, lab, r North San Diego.
Adams John Q, r Pacific Beach.
Adams Laura Z (wid Saml M), h 907, 19th.
Adams Luna M (wid Franklin), nurse, r 2144 A.
Adams Mary E (wid Wm P), h 3848, 10th.
Adams Maurice D, bldg contr, h 964 Irving av.
Adams Nannie, r 770, 21st.
Adams Mrs Nettie, seamstress Campbell Drapery Shop, r 729, 7th.
Adams Ralph F, lab, r North San Diego.
Adams Robt T, shoemkr Henry Miller, r 729, 7th.
Adams S Walter, bkpr Co Tax Collector, r 907, 19th.
Addis Lily E, steno Western Salt Co, r National City.
Adlen Maurice, meats, 1702, 1st, r 1815, 3d.
Adriance Edwd S, private U S A, Fort Rosecrans.
AETNA ACCIDENT & LIABILITY CO, (Hartford Conn), Chas W Oesting agt, D sw cor 5th, under Merchants Nat Bank.
AETNA INDEMNITY CO, (Hartford, Conn), O'Neall & Moody agts, 1429 D.
AETNA INSURANCE CO (Hartford, Conn) Chase & Ludington (Inc) agts 1318, 2d.
African M E Church, Rev C W H Nelson pastor, 1649 Front.
Agard Claude E, blk Southern Title Guaranty Co, r 2025 E.
Agard Wm E, immigrant insp U S Immigration Service, h 2025 E.
Agen John, horseradish, h 708 Franklin av.
Agnew Saml J, slsmn Hamilton Bros, r 901, 9th.
AGNEW SANITARIUM THE (INC), W L Roehrer mgr, Beech ne cor 5th (See back-bone, inside front cover and classified Hospitals).
AGNEW SANITARIUM TRAINING SCHOOL FOR NURSES, Miss Estella A Ringer supt, Beech ne cor 5th.
AGRICULTURAL INSURANCE CO (Watertown, N Y), Harry Fisher & Co agts 1021, 4th.

Western Metal Supply Co.
WHOLESALE
Hardware
Iron and Steel
Pipe and Fittings
Plumbers' Supplies
Blacksmiths' Supplies
Mining Supplies
Contractors' Supplies
Windmills and Pumps
5th and K Sts.


Mattresses
Springs
Couches
Etc.

Garetson Mfg Co.
640
First Street
Phones
3285

Robt. A. Harris Realty Co.
Best Buys in City, Ranch and Beach Properties
1432 F Street, San Diego
Phones: Main 884; Home 1531
Res. Home 3452
Imperial Beach Phone Main 501

Scott - Burnham Investment Company
(INCORPORATED)
High Class Real Estate Investments
1330 E Street, First National Bank Bldg.
Branch Office, National City

"San Diego"
THE QUALITY
BEER
Brewed by the
San Diego Consolidated Brewing Co.
Geo. J. Stadler Mgr.

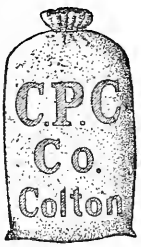

Harry S. Putnam
Colton Portland Cement
1308 C St.
PHONES

Aguirre Jos, poultrymn C S Hardy, r 1237 F.
Agundes Geo, lab, r 446, 16th.
Agundes Reyes, lab, h rear 2412 F.
Ah Jake, chinese mdse, 1104 J.
Ah Quin Co. rest, 445, 4th.
Ahlstrom Paul H, horticulturist, h Mission av nr Klauber, City Hts.
Ahrens Mrs Bessie A, r 1337 Front.
Ahring Otto F, engrav Ernsting Co, r 1054, 7th.
Ahsell Bernard, lab, h 3408 M.
Aichele Christian F, teaming contr, h 2602 K.
Aichele Ernest H, student, r John Aichele.
Aichele John, lab City Water Dept, h ss Sutter nr Eagle.
Aillaud Chas M, roadmaster L A & S D Beach Ry, h 521 National av.
Aillaud Mrs Florence, r 521 National av.
Aillaud Henry H, slsmn Mrs Sarah Benhayon, h 946 Columbia.
Ainley Chas N, dftsmn S D & Ariz Ry, h 875 Irving av.
Airhart Fred W, foremn Standard Iron Wks, h 3956, 10th.
Airhart Wm H, bkpr, r 2112 D.
Akerman see also Ackerman.
Akerman Edwd W (Akerman & Tuffley), h North San Diego.
Akerman Ellen (wid John T), r North San Diego.
Akerman Ellen E, r North San Diego.
AKERMAN JOHN S, sec and mgr Pacific Wood & Coal Co, 1311 E, h 2346, 2d.
AKERMAN & TUFFLEY (E W Akerman, R L Tuffley), olives and olive oils, North San Diego.
Akers Fred, seamn, r 825, 3d.
Albach Henry, h 1714 Logan av.
Albatross Inn, Mrs M W Colton prop, 1815, 3d.
Albee Timothy M, h 2230 E.
Albers Geo R, pres S D County Poultry Assn, h 1269, 12th.
Alberson Edwd, r 461, 5th.
Albert Irene, opr Pac T & T Co, r 1950 D.
Alberti Clark, proofreader Union, h 1151, 8th.
Albin Frank G (Hizar & Albin Realty Co), h 627, 13th.
Albin Jos C, r Mrs M E Atkinson.
Albinichi Andrew, lab, r 922 Front.
Albion Fred, barber, 1434 H, h 3717 C.
Albion The, Mrs A E Chambers prop, fur rms, 1539 E.
Albrecht Rev Fred G, h 658, 19th.
Albrecht Oscar J, r South Chollas Valley.
Albright Mrs Anna E, r Wabash av nr Fillmore, City Heights.
Albynich Henry, porter Rose & Frey.
Alcaraz J Edmund, bldg contr, h 1311 Grand av.
Alden Frank, r 2112, 5th.
Alderson Mrs Florence L, r 856, 9th.
Alderson Ray, dftsmn, r 856, 9th.

GEO. W. BOWLER
REAL ESTATE
In All Its Branches
LOANS INSURANCE CONVEYANCING
PAYS TAXES AND CARES FOR PROPERTY
701, 6TH STREET Tels: Home 1521, Sunset 830

F. W. BRADLEY Family Trade a Specialty
Tels: HOME 1157, Main 157
WHOLESALE AND RETAIL WINES AND LIQUORS
Sole owner of the Celebrated Bradley Spring 1058-1062 FOURTH ST., cor. C

Aldrich Harriet L, r 1603 Main.
Aldrich Theo A, slsmn S D Cycle & Arms Co, r 1708 C.
Aldridge Edwd, r 717, 4th.
Alexander Alice M, student, r 3306 I.
Alexander Ben, bkpr Robertson Bros, r 1344, 7th.
Alexander Mrs Effie B, sec Theosophical Society, San Diego branch, r 3306 I.
Alexander Eugene E (Penn & Alexander), r 1219, 1st.
Alexander Henry V, printer 605 Logan av, h 3306 I.
Alexander Mrs Louise A, h 1523 Atlantic.
Alexander Margaret, student, r 3306 I.
Alexander Richd J, r 1523 Atlantic.
Alexander Wm H, starcher I X L Laundry, h 267 Logan av.
Alhambra The, P J Sturr prop, furnished rooms, 511, 9th.
All Saints Episcopal Church, Rev Jos McConnell rector, 6th se cor Pennsylvania av.
Allan John, farmer, r 1207 Front.
Allanson Mrs Laura M, masseuse, r 1434, 4th.
Allard Arthur, shoemkr 946 D, h same.
Allen Mrs Adrienne, r 2356 D.
Allen Albt W, surveyor S D & Ariz Ry, r 2431 Union.
Allen Andrew J, h 759 Harrison av.
Allen Annette, steno Spreckels Cos, r 2431 Union.
ALLEN ARTHUR G, real estate, 922, 6th, h 2d nw cor Date.
Allen Benj B, h 3110, 5th.
Allen Blanche G, tchr Sherman Heights School, r 743, 21st.
Allen Brucie M, r 1558, 4th.
Allen Chas R, agt, r 3942 Louisiana.
Allen Chas R, warehsemn Star Builders Supply Co, h 1558, 4th.
Allen Charlotte E (wid Seth S), r 1451, 6th.
Allen Childs B (Allen's Transfer), h 902, 19th.
Allen Clarence D (Allen & Hastings), h ws Hamilton 1 S of Polk.
Allen D, evangelist, r 2380 H.
Allen Emma, r 4527 Park blvd.
Allen Emma G (wid Reuben H), h 2034 Robinson av.
Allen Ernest J, butcher, r Mission Valley.
Allen Frances M, phys, 1036, 5th, h 4527 Park blvd.
Allen Frank E (Gist & Allen), r 1759 India.
Allen Fredk, carp, r Mission Valley.
Allen Gertrude E, tchr, r Mission Valley.
Allen Hannah E (wid Henry S), h 1319, 1st.
Allen Harry A, presser J W Lombard, r 728 D.
Allen Harry F, bldg contr, r 3942 Louisiana.
ALLEN HARVEY D, (Allen & Son), r Mission Valley.
Allen Henry I, rancher, r Point Loma.
Allen Horace, student, r 902, 19th.
Allen Ida (wid Jas), clk Sixth St Store, h 2552 J.

John Engebretsen
GENERAL CONTRACTOR
Street Paving Grading Excavating
CEMENT WORK A SPECIALTY
TEL. HOME 3051
Rooms 5 and 6
614 Fifth St.
Bet. G and H
Stable Phone Home 2268

F. T. HODGE
REAL ESTATE AND RENTALS
Office, 1602 National Ave.
Cor. 31st St.
End of Logan Heights car line
Sunset 2036

4% Make Your Savings Multiply by Depositing with
SOUTHERN TRUST AND SAVINGS BANK
4% ON TERM DEPOSITS — 3% ON ORDINARY

1324 D Street
PHONES:
SUNSET 740
HOME 2040

E. J. SWAYNE & CO.
Real Estate in All Branches
PAY TAXES AND CARE FOR PROPERTY

LOANS
INSURANCE
CONVEYANCING

Allen I Wm, h 1560 Logan av.
Allen John D, painter, h 743, 21st.
Allen John L, clk Merchants Nat Bank, h 3942 Louisiana.
Allen Mrs J, clk Sixth St Store, r 2352 J.
ALLEN LLEWELYN J, stone and sand contractor, crushed rock for re-inforced concrete foundation, gravel and sand 216 Granger Bldg, 964, 5th and Allen's wharf foot of N, r 1319, 1st.
Allen Lucy L (wid Francis), r ws Hamilton 1 S of Polk.
Allen L E, fruit dlr, h 1154, 14th.
Allen Mrs L O, r 759 Harrison av.
Allen Mrs Margaret L, bkpr Barnett-Stine Co, r Point Loma.
Allen Mary (wid Chas), h 2431 Union.
Allen Mrs Maud, dressmkr, r 918, 5th.
Allen Morris C (Allen & Crane), r Point Loma.
Allen Myrtle A, student r Mission Valley.
Allen Paul V, student, r 743, 21st.
Allen Mrs Phemie A, r Mission Valley.
Allen Rhoda, tchr, r 918, 5th.
Allen Robt H, porter Grenfell & Trafton, r 658, 1st.
Allen Robt L, tmstr Star Builders Supply Co, r 1558, 4th.
Allen Roy S, supt S D Trunk Co, h 2422 F.
Allen Russell C, pres University Club of San Diego 1244 A, r Bonita.
ALLEN SERENO D, (Allen & Son), r Mission Valley.
Allen Thos, r St Joseph's Sanitarium.
Allen Thos, dftsmn S D & Ariz Ry, r Coronado.
ALLEN WILEY B CO THE, Walter R Carlton mgr, pianos, piano players, talking machines and sheet music 1025-1031, 5th (See left top lines and classified Pianos).
Allen Wm B, cigarmkr A Sensenbrenner, h 544 Beech.
Allen Wm I, carp U S Quarantine Sta, r same.
Allen Wm Z, motrmn S D Elec Ry, h 2845 F.
Allen Willis E, dentist 1534 C, h ns Redwood nr 28th.
Allen Wilton O, real est 1020, 4th, h 4561 North av.
Allen W Harry, insp Home Tel Co, h 943, 13th.
Allen & Crane (M C Allen L N Crane), contrs, 643, 6th.
Allen & Hastings (C D Allen, G H Hastings), props Pioneer Carpet Cleaning Works, 751, 1st.
ALLEN & SON, (S D and H A Allen), props Allen's Dairy, Mission Valley, tels Sunset Main 2831, Home 261 (See right side lines and classified Dairies).
ALLEN'S DAIRY, Allen & Son props, Mission Valley, tels Sunset Main 2831, Home 261 (See right side lines and classified Dairies).
Allen's Transfer (C B Allen), 1632 F.
Allensworth Otto E, porter F B Naylor, r 3228 L.
Allian John, driver C S Hardy.
Allin John Y, bkpr Bowzer & Allin, r 2030 B.
Allin Robt O (Bowzer & Allin), h 1246 B.

Heugen's
Gold Cross
TREATMENT
ROOMS
941 Sixth St.
Between D and E
Phone Home 4671
Main 2809

Robert Dick
Real Estate
Bargains in LOTS, BLOCKS and HOMES CITY and COUNTRY
Homes
built to suit purchaser
See me at
Rooms 3 & 4
EXPRESS BLOCK
Phone Main 218
SIXTH and F

SMITH & REED
1216 C Street
Phones: Home 3552; Sunset 934
PLUMBERS
Jobbing Promptly and Neatly Attended to
REASONABLE PRICES

Largest Stock of Records Cabinets Accessories.

We Are
Victor and Edison Headquarters

Band Instruments Musical Instruments of Every Description Sheet Music, Strings, etc.

SOUTHERN CALIFORNIA MUSIC CO., Musical Center, Sixth and D Streets

Alling Ada K (wid Leander), h 1418 Palm.
Alling Edwd P, h 3530, 3d.
Alling Florence, clk P O, r 1418 Palm.
Allingham Henry P (Union Garage), r 614, 5th.
Allison Ethel L, r 1252, 5th.
Allison Jorge C, carp, h 41, 20th.
Allison Juan M, h 1252, 5th.
Allison Mrs Nellie B, milliner Lang's Millinery, r 41, 20th.
Allmendinger Albt, private U S A, Fort Rosecrans.
Allnutt Henry F, janitor Agnew Sanitarium.
Alloway Jay, lab City Water Dept, r 204, 16th.
Alloway Mrs Mary E, h 204, 16th.
Allum Bertha A, dressmkr, r 233, 20th.
Allum Fred W, painter, r Mission av nr Klauber, City Heights.
Allum Harriet M, dressmkr, r 233, 20th.
Allum Rebecca (wid Thos), h 233, 20th.
Allwardt Frank F, formn S D Cons Gas & E Co, h 4181 Mississippi.
ALMGREN LOUIS JR, chief S D Fire Dept, 1171, 10th cor B, h 1165, 10th.
Almond Wm D, rancher, h ss G I W of 30th.
Alonzo Mrs Victoria, h 641 Front.
Alpha The, Mrs Sadie Hall prop, fur rms 614, 5th.
Alpine The, Mrs C S Barkley prop, fur rms 1058, 9th.
Alpy Felix, blksmth E O Rogers & Co, r 646, 11th.
Alstrom Louis, tailor G T Vernon, r 1629 F.
Alta Stables, W L Hannah prop 2031, 2d.
Altamirano Mary, cash Wankowski-Reynolds Co, r 1644, 4th.
Altamirano Tulita, h 1644, 4th.
Altamirano Victoria, certificate writer Abstract Title & Trust Co, r 1644, 4th.
Altmann John F, shoemkr 5th nr University av, h N end of Bachman pl.
Alto Mrs Gertrude, r North San Diego.
Alto Grevio, r North San Diego.
Alumbaugh Isaac I, h 531 Grant av.
Alvarado Frank, lab, h Union nr Harasthy.
Alvarado G Alonzo, livery 466, 4th, h 658, 3d.
Alvarado John V, h 259, 15th.
Alvarado Louis, hosemn Engine Co No 1, h 819, 2d.
Alvaran Rafael, lab, h 3921 Alabama.
Alvarez Amadeo, lab, r 1546 Greeley av.
Alvarez Atillano, r North San Diego.
Alvarez Domingo, lab, r 1546 Greeley av.
Alvarez Francisca (wid Zacharias), r 1649 Columbia.
Alvarez Juan, lab, h 1546 Greeley av.
Alvarez Pedro, lab, h 418 A.
Alvarez Ponciano, r 418 A.

Muehleisen Tent and Awning Co.

Manufacturers of

Tents, Awnings, Horse and Wagon Covers, Camping and Mining Outfits, and Ore Bags, Flags and Camp Furniture

753-755 Fourth St.

BOTH PHONES

THE BARBER ASPHALT PAVING COMPANY

ASPHALT FLOORS and DRIVEWAYS

Imperial Realty Co.

1328 E Street

SUNSET PHONE 53 HOME PHONE 4233

The Company's Own Additions.
Imperial Heights
Herbert's Addition
The Gay Tract

SOUTHERN ELECTRICAL CO. Inc. "EVERYTHING ELECTRICAL"
WIRING, FIXTURES, GAS, ELECTRIC AND AUTOMOBILE SUPPLIES
819-821 FIFTH STREET Sunset Main 277, Home 1277

Alvarez Santos, lab, h 2145 Arctic.
Alverson Carey S, civ eng 42 Lawyers Bldg, h 1027, 23d.
Alverson Geneva C, r 1027, 23d.
Alverson Jas O, express, h 2626 N.
Alvord Emma J (wid Lawrence C), h 2537 Albatross.
Amacher Mrs Harriet M, milliner Ballard & Brockett, r 1556, 1st.
Amacher Leatha M, steno American Nat Bank, r 1556, 1st.
Amador Jose, lab Union Brick Co.
Ambler Mrs Bertha L, prop Hotel Lynne 1648 D.
Ambler Earl, clk, r 3913 K.
Ambler Ida (wid John), h 3913 K.
Ambler Mrs Marion B, r 1125 Date.
Ambrose St Cloud (Forrester & Ambrose), h 581 Cleveland av.
Amende Aloyse S (wid Wm), tchr Franklin School, h 3668, 4th.
Amende Lenore W, asst kindergartner Franklin School, r 3668, 4th.
AMERICAN CENTRAL INSURANCE CO (St Louis, Mo), John Niven agt, 516 Union Bldg.
AMERICAN CENTRAL INSURANCE CO (St Louis, Mo), Wankowski-Reynolds Co agts, suite 306 Scripps Bldg 6th and C.
AMERICAN DISTRICT TELEGRAPH CO, messenger service, E A Woodard mgr, 936, 5th.
AMERICAN DYE WORKS, A W Baehr mgr, dyers and cleaners, 733-735, 17th.
American Eagle Bar, Billey Roche prop, 945, 4th.
American Fish Co, John Monise jr mgr, Jorres wharf, ft of F.
AMERICAN INSURANCE CO (Newark, N J) Harry Fisher & Co agts 1021, 4th.
American Land & Building Co, H A Coit (Los Angeles) pres, H G Crowe v-pres and sec, 1332 D.
American Mexican Copper Co, C L Warfield pres, Clyde F Warfield sec, 922, 6th.
AMERICAN NATIONAL BANK, Louis J Wilde pres, Dr. R M Powers v-pres, C L Williams cash, L J Rice asst cash, 1051, 5th (See front cover and classified Banks).
American Park, 8 miles N of San Diego on L A & S D Beach Ry.
AMERICAN SURETY CO (N Y), Gwyn & Lancaster agts, 1313 D.
American Woman's League San Diego Chapter No 1, Cora R Fracker sec, 3363 M.
Ames Francisco, r Pacific Beach.
Ames Frank, r Pacific Beach.
Ames Mrs Helen C, r ne cor Howard and Boundary.
Ames Julius J, tanner, r North San Diego.
AMES REALTY CO (S G Ames), 1533 E.
Ames Robt N, immigrant insp U S Immigration Service, r Calexico, Cal.
Ames Seth G (Ames Realty Co), h ne cor Howard and Boundary.
Amiel Elias, clk Strugo & Cicourel, r 1551, 5th.

P. A. Meagher
Successor to
Meagher & Sanford
Real Estate and Mining Broker
Stocks, Bonds and Investment Securities.
Insurance and Loans
Mining Reports
1071 Sixth St.
S. E. Corner
Phones
Sunset Main 716
Res. Main 3172

Simpson Pirnie Granite Co.
821 D ST.
Opp. Courthouse
Designers and Builders of MONUMENTS
ESTABLISHED 1888
Phone Sunset 569

San Diego Building and Loan Association
Low Interest and Easy Terms for Borrowers
THEO. FINTZELBERG, Secretary 759 SIXTH ST., Express Block

GEO. B. KEITH & CO. 1261 Fifth Street Home 4151; Main 511
BROKERS, REAL ESTATE AND INSURANCE
REPRESENTING HIGH CLASS COMPANIES INSURANCE THAT PROTECTS

Ammel Claude J. cond S D Elec Ry, h 1026, 14th.
AMMON AUGUST, prop Manhattan Restaurant, 1414 D.
Amos Agnes, waiter Colonial Inn, r 1304, 2d.
Amos Aquila A, with S D Title Ins Guar & T Co, r National City.
Amos Chas W, with S D Title Ins Guar & T Co, h 909 S 27th.
Amos Margaret, choc dipper Barbour's, r 1304, 2d.
Amos News Co (R M Child), 967, 5th.
Amsden Edwin, phys, h 4106 Albatross.
Amsden Georgia C, tchr High School.
Amsler John H, r 1930 Union.
Amsley M Kate (wid Wm), r 2940 K.
Ancker Leo, men's furngs 734, 5th, h 1720 Beech.
Anderson Alfd B, driver Sanitary Lndy, r 646, 11th.
Anderson Alfd S, bkpr First Nat Bank, h ws Utah nr University av.
Anderson Amandus W, barber J G Hemsley, h 214 Ash.
Anderson Andrew, distributor S D Steam Lndy, r 1170 State.
Anderson Anna M, housekpr 1535, 4th.
Anderson Arthur D, plasterer, r 707, 17th.
Anderson Arthur R, trav pass agt Santa Fe, h 752, 10th.
Anderson August, r St James Annex.
Anderson August, baker S D Bakery, h 1040 Union.
Anderson Augusta, prop The Palm fur rms, 1814 G.
Anderson Bros (Julius and Gottfred), props San Diego Steam Lndy, 1170 State.
Anderson B Alfd, bldg contr, h 3524 C.
Anderson Mrs B C, prop McClung Apartments, 741, 12th.
Anderson Carrie, waiter Hotel Robinson.
Anderson Chas, emp Russ L & M Co, h 639 Julian av.
Anderson Chas, lndymn S D Steam Lndy, r 1170 State.
Anderson Chas J, sec Trimble-Anderson Co, r Coronado.
Anderson Chas L, bootblk 860, 6th, r 246, 16th.
Anderson Chas O, shoemkr 3865, 5th, r 3771 same.
Anderson Chas W, linemn Pac T & T Co, r 1060, 4th.
Anderson Clara E, h 2252, 4th.
Anderson David O (Anderson & Baxter), r 434, 13th.
Anderson Dora, r La Jolla.
Anderson Edwd, bootblk 834, 6th, r 1129 India.
Anderson Edwd W, prop I X L Laundry, h 10th sw cor I.
Anderson Elsie M, steno Trimble-Anderson Co, r Coronado.
Anderson Eva M, steno Bank of Commerce & Trust Co, r 2252, 4th.
Anderson Fannie, maid 2749, 2d.
Anderson Fay, student, r 434, 13th.
Anderson FrancesA (wid John), h 671, 15th.
Anderson Frank, private U S A, Fort Rosecrans.
Anderson Frank E, h 3315 H.
Anderson Frank O, carp, h 1930 California.
Anderson Fred, cement contr, h 4351, 5th.

Western
EMPLOYMENT
Agency
Business Chances
844, 4th St.
PHONES:
Home 3588
Main 833

Star Builders Supply Co.
(Incorporated)
Lime, Cement Brick, Plaster, Etc.
Office and Warehouse
343-347 Fifth St.

The Thiel Detective Service Company
LOS ANGELES OFFICE, 601 TRUST BUILDING
Phone Sunset Main 2350 F. R. CLAYTON, Manager Phone Home A 6844

Abstract Title & Trust Co. of San Diego
Office: Title Bldg., 841 Fifth Street Telephones: Sunset Main 302, Home 2051

D. M. Hartman
—o—
Hardwood Interior Finish
—o—
Veneered Doors
—o—
Quart'r'd Oak
Plain Oak
Maple and Birch
Flooring
—o—
Cal. and F
PHONES:
Home 2312
Main 1569

Crushed Rock
Sand
Building Materials
Consolidated Building Supply Co.
10th and N Sts.
Phones:
Home 2177
Pacific 286

Anderson Fred W, mach, h 1220 National av.
Anderson Mrs Frederika, h 707, 17th.
Anderson Geo E, h 1038, 13th.
Anderson Gottfred (Anderson Bros), h 1306 Union.
Anderson Hazel, r 1306 Union.
Anderson Hedvick, r 707, 17th.
Anderson Helen A, r 3315 H.
Anderson Henry, lab Greenwood Cemetery, h 541 Woolman av.
Anderson Inez G, music tchr, r 2252, 4th.
Andersen Jas, carp, r Encanto, mail R F D.
Anderson Jessie, dom, r 246, 16th.
Anderson John, blksmith, r Encanto, mail R F D.
Anderson John, r 943, 10th.
Anderson John F, painter, r 2369 F.
Anderson John Victor, janitor First Nat Bank, h 2748 E.
Anderson Josephine, ironer University Lndy, r 4351, 5th.
Anderson Julius (Anderson Bros), h 1067 Front.
Anderson Kate (wid Thos A), cook 1854, 3d, r es Nebraska 1 N of Lincoln av.
Anderson Laura B, steno S D Flume Co, r 2343 Front.
Anderson Lillian, tchr, r 434, 13th.
Anderson Louise O (wid Geo F), r 3411 B.
Anderson Mrs Lovisa M, prop The Mira Mar, fur rms 944 India.
Anderson Mary, r Encanto, mail R F D.
Anderson Mary, maid 1553, 2d.
Anderson Mrs Mary B, h 572, 21st.
Anderson Mary E (wid Wm), h 246, 16th.
Anderson Mrs Mary E, bkpr I X L Lndy, r 10th sw cor I.
Anderson Matilda J, dressmkr Slater's, r 707, 17th.
Anderson Mrs Minnie, barber H S Everts, r 2145 I.
Anderson Monroe B, aged 47, died June 27th, 1909.
Anderson Nora, nurse, r 2061 Hendricks av.
Anderson Odin, carp, h 741, 12th.
Anderson Oscar, shoemkr 744, 6th, h 434, 13th.
Anderson O Julius, cabtmkr Schiefer & Sons, h 1619 F.
Anderson Raymond H, bkpr American Nat Bank, r 3315 H.
Anderson Rebecca, seamstress Marston Store, r 707, 17th.
Anderson Rie F, r 3300, 1st.
Anderson Robt H, cabtmkr rear 1671, 10th, h same.
Anderson Robt L, stablemn S D Steam Lndy, r 1170 State.
Anderson Roy W, clk Marston Store, r 434, 13th.
Anderson Ruth A (wid Edwin), h 2343 Front.
Anderson Mrs Sarah C, r 1042, 8th.
Anderson S Wilbur, r 3315 H.
Anderson Theo, janitor Am Nat Bank, h 1323, 11th.
Anderson Theo, tmstr Union Oil Co, r 1539 E.

ASHER-LITTLEFIELD CO.
HEADQUARTERS FOR
1020 FOURTH STREET PACIFIC BEACH PROPERTY

O'NEALL & MOODY
1429 D STREET Phones: Home 3590: Main 252
REAL ESTATE
FIRE INSURANCE
SURETY BONDS

ANDERSON THOMAS B, physician and surgeon 318 Granger Bldg 964, 5th, h 1648 D.
Anderson Thos O, office 1429 D, h 3300, 1st.
Anderson Wm J, slsmn Cook-Haddock Co, h 454, 20th.
Anderson Wm O, civ eng, h 945, 21st.
Anderson & Baxter (D O Anderson, E M Baxter), hdw 1929 University av.
Andonian Paul S, shoemkr. 1222, 5th, h same.
Andrade Antonio, fishermn, h 740 Atlantic.
Andrade Avran, lab, r Antonio Osuna.
Andrade Eugenia (wid Felipe), h 638, 1st.
Andrade Felipe, lab, r 638, 1st.
Andrade Ramon, lab, r 702, 1st.
Andrade Ricardo, shoemkr 652, 4th, h same.
Andren Emma, maid 1618 Ash.
Andrew Anna S, steno Russ L & M Co, r 1046, 21st.
Andrew Danl, bldg contr, h 1046, 21st.
Andrew Edwd P (Elec Kodak Dev Co), r 965, 5th.
Andrew Geo, student, r 3575 D.
Andrew Jessie, dom 1442 A.
Andrew John S, student, r 1046, 21st.
Andrew Lillie L, r 1046, 21st.
Andrew Wm, bldg contr, h 3575 D.
Andrews See also Andros.
Andrews Alice M, tchr, r 1435, 28th.
Andrews Annie G, artist, r 656, 5th.
Andrews Chas N, atty 430 Keating Bldg, h 1435, 28th.
Andrews Charlotte C (wid Reuben C), r 1327 Logan av.
Andrews Eleanor, r 1729, 5th.
Andrews Mrs Florence, housekpr The Bon Ton, r 1433 D.
Andrews Frank, r 1352 Union.
Andrews Frank R, bootblk 669, 5th, r 3471 N.
Andrews Mrs Fredericka, h 1028 G.
Andrews Hattie E, bkpr Klauber-Wagenheim Co, r 920 Ash.
Andrews Helmus W, student, r 1435, 28th.
Andrews Ira G, r La Jolla.
Andrews Lee R, psychiatrist, h 1729, 5th.
Andrews Lois M, r 1435, 28th.
Andrews Lucile E, r 920 Ash.
Andrews Mrs Marie A, r 920 Ash.
Andrews Rupert B, student, r 1435, 28th.
Andrews Shepard, r County Hospital.
ANDREWS STANLEY P, mgr San Diego Cycle & Arms Co, E se cor 4th, h 3654 C.
ANDREWS WM R, atty 19 Sefton Bldg and city attorney City Hall, h 1532 Union.
Andrews Wm W, miner, h 920 Ash.

Hercules Cement Stone Co.
Contractors of Cement Work of All Kinds
See Classified Cement Products
16th and N Sts.

SANITARY ICE CREAM
On all Occasions
Phone or Call
Prompt Deliveries at all Times
Send for Our Price List of Frozen Dainties
SANITARY ICE CREAM CO.
2335 G Street

MERCHANTS SPECIAL DELIVERY
MAIN 1201 918 SIXTH STREET HOME 3284
PARCELS AND BAGGAGE DELIVERED TO ALL PARTS OF CITY AND CORONADO

San Diego Commercial College

Sefton Block, Fourth and C Streets — Day and Evening Classes

J. L. McMURTRIE

Real Estate
Fire Insurance
Loans and Rentals

J. L. McMURTRIE
1523 D Street

WOODS ELECTRIC CO.

Gas and Electric Fixtures

SUPPLIES

1455 UNIVERSITY AVE.

PhoneHome 3643
Sunset 1643

Andros Geo, gro 868, 4th, r 1237 F.
Angeir Mrs Adelaide A, r 3328 L.
Angeir Chas H, bkpr Marston Store, h 3328 L.
Angeir Hazel K, asst H R Fitch, r 3328 L.
Angell Jas H, h 3416 B.
Angelus The, Mrs N A Brewrink prop, fur rms 1060, 4th.
Angevine Danl G, solr Tribune, r 1320 Union.
Angevine Geo G, paperhgr, r 1320 Union.
Angier Carolyn I, student, r 1807, 4th.
Angier Corlies, clk Merchants Nat Bank, r 1807, 4th.
Angier Harold I, student, r 1807, 4th.
Angier Will, prin 12th and E St School, h 1807, 4th.
Angle Mathew B, bootblk 644, 5th, h 333, 8th.
Anguesole Chas, h 1816, 10th.
Anna Anthony, meats 1602 India, h 1608 same.
Anselme L Eugene, jeweler S S Goldberg, h 131, 17th.
Anspach Calvin A, h 1212 Logan av.
Anspach Eldred V, tchr, r 1212 Logan av.
ANTHONY CHARLES E, mining engineer, assayer and chemist 858, 4th, r 1036, 3d.
Anthony Chas H, teller Merchants Nat Bank, h Essex and Oneida pl.
Anthony David, r 1643 F.
Anthony E Ernest, mining 858, 4th, r 1036, 3d.
Anthony Herbert E, asst cash Merchants Nat Bank, h 3333 Front.
Anthony Wilfred W, mining, h 305, 18th.
Antunez John, emp C S Hardy, r North San Diego.
Aoyagi M, Jap gds 505, 5th, r Point Loma.
Apablasa John V, Customs broker 855, 5th, h 3470 L.
Apel Antonio, language tchr, r 1635, 6th.
Appel Hugo, h 2347 L.
Apple J E, chainmn S D & Ariz Ry.
Apple Oliver A, mach hd Benson Lumber Co, h rear Logan av nr 32d.
Appleberry Alfd, lab, h 1644 K.
Apps Alfd, longshoremn, r 729 Columbia.
Arastoa Juan, emp C S Hardy, r North San Diego.
Arballo Carmen, emp A Sensenbrenner, r 929 Columbia.
Arballo Loretto, brickmkr R M Hubbard, h Maple nr State.
Arballo Timoteo, lab R M Hubbard, r Maple nr State.
Arballo Valentina (wid Loretto), h 929 Columbia.
Arballo Wm, tmstr, r 1021 G.
Arcade Rooms, Mrs L H Stevens prop, 1207 Plaza.
Arce Paul, lab Union Brick Co.
Archer Ethel, student, r 4175 University blvd.
Archer Geo, adv dept Union, r 856, 9th.
Archer Wm C, rancher, r Ocean Beach.
Ardays Petra, maid 1145 University av.
Ardell J Enesley, prop Hotel Santa Rosa 553, 5th.

JARVIS-WINN CO.

HAY, GRAIN, CEMENT, LIME, PLASTER 511-533 SEVENTH ST. SAN DIEGO, CAL.

F. W. BRADLEY Family Trade a Specialty
Tels: HOME 1157, Main 157
WHOLESALE AND RETAIL WINES AND LIQUORS
Sole owner of the Celebrated Bradley Spring 1058-1062 FOURTH ST., cor. C

ARDEN PLASTER, Jarvis-Winn Co agts 511-533, 7th.
Arechiga Alberto, clk Thorndike & Son, r Alabama and Madison av.
Arellano see also Orellana.
Arellano Emma, r 2312 M.
Arellano Mauro, carp, h 2312 M.
Arellano Tomas, lab, r 2312 M.
Arey Edwd F, h 1351, 6th.
Arey Louis M, h 1830, 4th.
Arguello Jos I, stripper A Sensenbrenner, r 240, 11th.
Arguello Lulu, r St Joseph's Sanitarium.
Arguello Maria (wid Julio), h 240, 11th.
Arguello Marie, r 240, 11th.
Arizona Athletic Club, Ed Kaufman pres, Frank Grace sec 741, 4th.
Arizona Bar Grenfell & Trafton props, 743, 4th.
Arlington The, unfur rms 623 F.
Armfield Amanda D (wid David), h 1925 B.
Armfield Harrie C, teller First Nat Bank, h 1148, 11th.
Armistead Joel F, slsmn Meyer & Davidson, r 1920 B.
Armitage Anthon A, h 1130 Ivy.
Armitage Meda M, r W S Armitage.
Armitage Nina B, clk Sixth St Store, r 1130 Ivy.
Armitage Ralph C, driver Frowiss Bros, r 1130 Ivy.
Armitage Winfield S, h ss Madison av I E of North av.
Armonds R E, r 804, 3d.
Armory Hall, G nw cor 13th.
Armour Henry, r 1134 Union.
Armour & Co, J M Purdy mgr, meat packers 615, 6th.
Armstrong Abigail, hairdresser, r W J Armstrong.
Armstrong Almira (wid John L), h 1069, 19th.
Armstrong Bessie, dressmkr, r 2022 E.
Armstrong Blanche V, r 1280, 12th.
Armstrong Clayton P,, immigrant insp U S Immigration Service, r Campo, Cal.
Armstrong Danl, cond S D Sou Ry, h 725, 20th.
Armstrong Eva E, artist, r La Jolla.
Armstrong Everett H, carp, h 1908 Hendricks av.
Armstrong Geo W, r 717, 4th.
Armstrong Herbert W, tailor, r 867, 10th.
Armstrong Hughes D, driver Brunswig Drug Co, h 530, 16th.
Armstrong Jas H, carp, h 1952 Robinson av.
Armstrong Julia, r 345, 19th.
Armstrong J Earle, firemn S D Sou Ry, r 725, 20th.
Armstrong Lizzie, tchr 12th and E St School, h 345, 19th.
Armstrong Luther R, carp, h Myrtle av ne cor Richmond.
Armstrong Margaret, student S D Coml College, r 1356, 6th.
Armstrong Mary F (wid Augustus), r 3325 H.
Armstrong Mary J (wid W L) housekpr 732, 7th.

W. P. Fuller & Co.
PAINTS
OILS
GLASS
DOORS
SASH
WALL PAPER
FRAMES
PICTURES
7th and F

PHONES,
Home - - 2350
Pacific Main 350
Star Boat House
FOOT OF H
LAUNCHES
SAIL BOATS
ROW BOATS
For Rent
Take Coronado Ferry car to foot of H

SOUTHERN TRUST AND SAVINGS BANK
ONE OF THE STRONGEST IN THE WEST

1324 D Street
PHONES:
SUNSET 740
HOME 2040

E. J. SWAYNE & CO.
Real Estate in All Branches
PAY TAXES AND CARE FOR PROPERTY

LOANS
INSURANCE
CONVEYANCING

Hartwell Electric Co.

General Supplies

Wiring Contractors

Fixture Dealers

955 Sixth Street San Diego

CHASE & LUDINGTON
(Inc.)

Agents for
Rambler Automobiles

Automobile Storage

Repairs and Supplies

Garage, 1318 Second St.

Home Phone 1267
Sunset 267

Armstrong Mary M (wid Geo R), h 4591 Campus av.
Armstrong Mrs Nellie A, tchr expression, r 3230 G.
Armstrong O Kent, elec Pac T & T Co, r 1070, 7th.
Armstrong Paul, r Myrtle av ne cor Richmond.
Armstrong Mrs Sarah D, r 1280, 12th.
Armstrong Theresa C, nurse, r Hotel Brunswick.
Armstrong Wm J, agt Prudential Ins Co, h ss Fir nr Fern.
Arnold Chas E (G C Arnold & Son), r 3800, 4th.
Arnold D J, asst mgr E P Charlton & Co, r 1141, 12th.
Arnold Edwin C, sign painter Robt Cordtz, h 818 Evans.
Arnold Emery, rancher, r Mission Valley.
Arnold Forest E, r 532 Kearney av.
Arnold Frank A, bldg contr, h 532 Kearney av.
Arnold Geo R, private U S A, Fort Rosecrans.
Arnold Gilbert C (G C Arnold & Son), h 3800, 4th.
Arnold G C & Son (G C and C E), real estate, 936, 5th.
Arnold Harry C, r 2310 K.
Arnold Ira, rancher, r Mission Valley.
ARNOLD JEWELRY MANUFACTURING CO (R L Arnold), manufacturing jewelers and engravers, 1520-1524 F.
Arnold Mrs Julia F, h 1530 Columbia.
Arnold Katherine, waiter Hotel Robinson.
Arnold LeRoy H, plumber 733, 7th, h 629, 13th.
Arnold Mary, student, r 3830 Center.
Arnold Mary C (wid Jas), r 1618, 1st.
Arnold Matthew T, r 1141, 12th.
Arnold Mazie, student, r 532 Kearney av.
Arnold Mott H, h 3830 Center.
Arnold Ray L (Arnold Jewelry Mfg Co), h 1978 University av.
Arnold Roy, carp, r 511, 9th.
Arnold Vibrator Co (C M Wood, G W Bowers), 1526 D rm 27.
Arnold Wm P, carp, h 1542 National av.
Arnold Mrs Zella, clk Hotel Helix.
Arriola Mrs Herminia, artist, h 2345 H.
Artley Jas B, aged 63, died July 2, 1909.
Artley Roy, with Marston Store, r 2250 C.
Artley Sylvester, real est 908, 6th, h Juniper se cor Dale.
Artz Luther, ydmn Russ L & M Co, r 1105 D.
Arum John, meatctr Nagle Bros, r 1118 C.
Arundel The, Mrs E S Newcomb prop, fur rms 1044, 7th.
Aryan Theosophical Press, S G Bonn mgr, Point Loma.
Asay Arthur, bldg contr, h 3724 L.
Aschoff Ernst, porter Jorgensen & Gutwillig, r 201 H.
Ascot Stables (E E and J C Stone), 1207 G.
Ash Geo L H, student, r 1030, 11th.
Ash Jennie H (wid Geo A), h 1030, 11th.



TYPEWRITERS, SAFES, FILING CABINETS, OFFICE SUPPLIES

LORING & CO. (INC.), COMMERCIAL STATIONERS, 762 FIFTH STREET



HOTEL IMPERIAL (European)
D Between 7th and 8th. Phone Sunset 676
CENTRAL - HOMELIKE - SPACIOUS - SUNNY

Ash Jessie M B, asst kindergartner 12th St School, r 1030, 11th.
Ash Mrs Rebecca, h 1460, 3d.
Ash Wm A, carp, r 1060, 4th.
Ash Wm E, usher Garrack Theatre, r 1460, 3d.
Asher Cynthia A (wid Bartlett), h 1396 Grand av.
Asher Geo, driver S D Sanitary Reduction Co, h 1440 Arctic.
ASHER JOSEPHUS M JR, mgr Asher-Littlefield Co 1020, 4th, r La Jolla.
ASHER-LITTLEFIELD COMPANY, J M Asher jr mgr, real estate, loans, insurance and investments 1020, 4th (See left lower lines and classified Real Estate.)
Asher Mrs Susie H, laundress S D Steam Lndy, r 1440 Arctic.
Ashfield Mrs Isabel, r La Jolla.
Ashleigh The Kirby & Pricer props, fur rms 1446 Ash.
Ashley N A, r Chollas Valley.
Ashling Thekla L, maid 2670, 3d.
Ashlock Arthur A, dftsmn, r 839, 8th.
Ashlock Ernest H, auto opr Naumann's Steam Cleaning & Dyeing Wks, h 554, 18th.
Ashman Effie E, steno R J Walsh & Co, r 2053 Columbia.
Ashman Emily, r 2053 Columbia.
Ashman Tom W, painter S W Millichamp, r 2053 Columbia.
Ashman Wm, carp, h 2053 Columbia.
Ashmore Leroy, carp, r 950 Irving av.
Ashton Chas, slsmn H W Wilcox, r 1423 G.
Ashton John Q, h 4054 L.
Ashton Wm, carp, h Hugo av nr Steiner, City Heights.
Askerlund Danl O, longshoremn, r 729 Columbia.
Askerlund Hilma, maid Park av sw cor Redwood.
Asp Per J, tmstr Street Dept, r La Jolla.
Aspen Rooming House, J E Ardell prop 561, 5th.
Aspinwall Rollin S, printer Sun, h 3451 N.
Association of Home for the Aged, Mrs E R Saylor pres, Eleanor Dye sec, office 4th floor Sixth Street Store Bldg, home Chula Vista.
Atalico Leopoldo, lab S D Cons Gas & E Co, h 227, 12th.
Atchison Chas, carp, h 2436 H.
Atchison, Topeka & Santa Fe Ry, See Santa Fe.
Atherton Fred, gro 1319 National av, h same.
Atherton Leoline, emp Showley Bros, r 1319 National av.
Athletic Park, Newton av se cor Sicard.
Atkins Mary T, waiter Jos Martin, r 1644 E.
Atkins Nora E, maid 3501, 7th.
Atkinson Chas D, mach Standard Iron Works, r 1366, 2d.
Atkinson Chas F, r La Jolla.
Atkinson Chas H, milker Bay View Dairy, r same.
Atkinson Claude, appr broom mkr S D Broom Wks, r Mrs M E Atkinson.

IRWIN & CO.
HAY, GRAIN, MILL FEEDS, POULTRY FEEDS, ALFALFA SEED, GRAIN BAGS, WOOL BAGS, SACK TWINE, COAL.
K s. e. Cor 4th and D and Atlantic
PHONES:
MAIN 440
HOME 1440

Dairy in Mission Valley
Best Milk and Cream
ALLEN'S DAIRY
R. F. D. No. 2
PHONES
Home 261
Mission Valley
Main 2831

Wankowski-Reynolds Company Inc.
Suite 306 Scripps Building
Cor. Sixth and C Streets
General Insurance, Real Estate
Loans, Surety Bonds

KNABE PIANOS The Best By Test
And a Dozen Other Makes of High-Grade PIANOS
Sold Only by THE WILEY B. ALLEN CO. 1025-1031 Fifth Street

PACKARD'S
Book
Store
For Your Visiting Cards, Wedding Invitations, Fine Stationery or the Latest Popular Books
825-827
FIFTH ST.

GABRIEL & FAULCONER
MEN'S FURNISHERS
U. S. GRANT HOTEL 1026 FOURTH ST.
Sunset 783
Home 1182

Atkinson Jos, r 623 F.
Atkinson Jos S, carp, r 1539 E.
Atkinson Mae E (wid Wm I), h ss K I E of 32d.
Atkinson Rose N, r La Jolla.
Atkinson Sarah C (wid Andrew), r La Jolla.
ATLAS INSURANCE CO, (London, Eng) Gwyn & Lancaster agts 1313 D.
Atoligo Lorenzo, lab S D Cons Gas & E Co, r 374 J.
Ator Chas, capt Engine Co No 6, h University av nw cor 9th.
Atwood Arthur D, r 1950 D.
Atwood Ernest A, r 3886, 2d.
Atwood Mrs Florence A, dressmkr, r 1950 D.
Atwood Frank E, mfrs agt 1548 H, h 431, 12th.
Atwood Harry R, r 675 Grant av.
Atwood Henry P, h 3358, 4th.
Atwood John R, h 675 Grant av.
Atwood John R, rancher, r Encanto, mail R F D.
Atwood Mrs Lovina M, r 3886, 2d.
AUDIT COMPANY OF LOS ANGELES THE, C C Cook pres, J S Wallace mgr, 343-344 Citizens Nat Bank Bldg 106 W 3d Los Angeles (See classified Accountants).
Aughe Horace, h 3006 L.
Auld Janet, dressmkr, r 3312 G.
Auld Susan J, r 531, 15th.
Aust Carl, foreman S D C & E Ry, h 335 National av.
Aust Chas W, stickermn M A Graham Mill Co, r 335 National av.
Aust Wm J, painter O S Laing, h 3729 K.
Austin Albertine (wid Chauncey H), h 3309 G.
Austin Fayette C, rancher, h Clay av sw cor 33d.
Austin Isabel E osteo 1526 D, r 1126 Beech.
Austin Josiah B, plumber, h 1711 F.
Austin Marie I, tchr, r Clay av sw cor 33d.
Austin Robt E, phys 964, 5th rm 307, h 1303 Nutmeg.
Austrian Cleaning & Dyeing Co (Christoph and Louisa Wolf), 1232, 4th.
AUTO TIRE CO (Inc), T C Hammond pres G W Colton sec, automobile tires and supplies 1239, 5th.
Automatic Safety Pulley Block Manufacturing Co, C L Warfield pres, F L Hieatt sec 922, 6th.
Autunez John, emp C S Hardy, r North San Diego.
Avarne Julius, r 531, 15th.
Avera Ruth, student, r 835 Logan av.
Avera Wm T, gro and hdw 835 Logan av, h same.
Averbeck Geo, barber 1049, 6th, h 4185 Park blvd.
Averill Mrs Maria B, phys 414 Granger Bldg, h 3230 G.
Avery Anna, music tchr, r 1133, 15th.
Avery Eugene E, civ eng S D & Ariz Ry, r Hotel Helix.

The Kindler Plumbing Co. (Inc.)
Established 1887
Telephone Home 1126
HIGH GRADE PLUMBING, GAS AND STEAM FITTING
745 Sixth St.

GWYN & LANCASTER
1313 D STREET
Agents for AMERICAN SURETY CO.
COURT, CONTRACT AND OFFICIAL BONDS MADE
PHONE SUNSET MAIN 687

Avery Frank B, clk F W Bradley, r 1055, 5th.
Avery Frank C, mail P O Box 1446.
Avery Geo P, clk, h 1133, 15th.
Avery Prudence E (wid Ralph), seamstress, h 572 Logan av.
Avery Ray H, actor, r 572 Logan av.
Avery Regina E (wid Chas A), r 1133, 15th.
Aviles Edwd D, blksmith hlpr S D Transfer Co 716, 3d.
Avilez Francisco, lab, h 3939 H.
Avilez Hilaria (wid Manuel), r 109, 14th.
Avilez Ramondo, lab, h 1846 K.
Avilla Alonzo, plumber, h Brandt av nr Steiner, City Heights.
Awford Matthew, r County Hospital.
Axen Geo, lab Russ L & M Co, h 1602 Greeley av.
Axtell Eliza A (wid Leonidas A), r 2067 Front.
Axtell Harley, private U S A, Fort Rosecrans.
Axtell Salmon B, phys, r 2067 Front.
Ayala Julio, h 202 Beech.
Ayon Pablo, lab, r 2312 M.
Ayres Edwd C (Ewing & Ayres), r Ibis nw cor Broadway.
Ayres Henry C (Ayres & Steventon), h 55, 17th.
Ayres S Frank, bkpr Spreckels Cos, h Sutter ne cor Goldfinch.
Ayres & Steventon (H C Ayres, H B Steventon) elec 1221, 5th.

B

Baab Lucinda, r 1058, 9th.
Baab Valentine J, h 1058, 9th.
Babbitt Jesse J, clk John Chanter, r 1060, 4th.
Babcock Arnold E office 10 Lawyers Bldg.
Babcock A C, caretkr Sou Cal Mtn Water Co, r Otay Dam.
Babcock Chas A jr, reservoir tender City Water Dept, h El Cajon av sw cor Boundary.
Babcock Edwd A, h 649 Kearney av.
Babcock Elisha S, pres L A & S D Beach Ry and S D Cuy & Eastern Ry, h 1341, 7th.
Babcock Elizabeth M (wid John L), tchr Florence Hts School, r 1468, 3d.
Babcock Ellen B, music tchr, r 1468, 3d.
Babcock Fred P, driver S D Poultry Supply Co, r 2361 G.
Babcock Jas H, r Pacific Beach.
Bacchioni Henry, appr Roderick McInnis, r 905, 20th.
Bacchioni Jos, appr S D C & E Ry, r 905, 20th.
Bach Geo J (San Diego Land Improvement Co), h 1848, 2d.
Bach Henry W, miner, r 708, 3d.
Bach Ralph E, student, r 1848, 2d.
Bachman Curry A, adv agt 1032 F, r 1060 Lewis.
Bachman Jos S, septic tanks, h 1060 Lewis.

Fifth St. Garage
Cor. Fifth and Grape St.
SUNSET 651
HOME 3279
Supplies Storage and Repairs

PARADISE VALLEY SANITARIUM
An Up-to-Date Establishment
an IDEAL PLACE For Rest and Recuperation
Reasonable Rates
See Page 6

MASTEN & KENDALL
943 SIXTH STREET, SAN DIEGO
REAL ESTATE
INSURANCE
MONEY TO LOAN
House renting a specialty

VICTOR
TALKING MACHINES

Also VICTOR RECORDS and
Cabinets, Needles and Supplies
THEARLE MUSIC CO.
(THE VICTOR STORE)
1540-1544 D STREET (BETWEEN 6TH AND 7TH)

Johnson & Connell

Funeral Directors

Seventh and D Streets

Telephones
Sunset Main 158
Home 1158

James A. Harris

Do not send away for your Loose Leaves We Rule and Punch any style to order

860 Third St.
Second Floor
Phone Home 1609
SAN DIEGO, CAL.

Bachman Lester B, driver C S Hardy, r 1060 Lewis.
Bachman Roy F, clk Rench & Co, r 1060 Lewis.
Bachmann Ford F, mach S D Garage Co, r 732, 8th.
Bachstein Edwd, tmstr S D & Ariz Ry.
Bacon A Pearl, student S D Coml College, r 351, 9th.
Bacon Arthur S, office 207 Scripps Bldg, r Lanier Hotel.
Bacon Benj H, r 31st ne cor A.
Bacon Chas, ranchhd Sou Cal Mtn Water Co, r Lower Otay.
Bacon Estella M, clk Sixth St Store, r 351, 9th.
Bacon Harold A, blockmkr, h 351, 9th.
Bacon John L, supt R P Shields & Son, h 3435 D.
Bacon Miller, actor Pickwick Theatre.
Badders Perry F, r 1106 C.
Badger Geo I, sec San Diego County Poultry Assn, h 1519, 1st.
Baecht Albt, repr Smith & Walker, r 1323 State.
Baecht Chas, printer Burbeck-Arey-Jones Co, r 1323 State.
Baecht Chas W, motrmn S D Elec Ry, r 412 Clay av.
Baecht Geo C, masseur, h 1434, 4th.
Baecht Josephine A, packer Showley Bros, r 1323 State.
Baehr Adolph W, mgr American Dye Works, h 737, 17th.
Baehr Eugene J, h F nr 32d.
Baepler Annie (wid Henry, h 875 Harrison av.
Baepler Lambert with Marston Store, r 875 Harrison av.
Baepler Nora, r 1025 Dewey.
Baepler Wm, solr Heller's, r 875 Harrison av.
Bagby Robt L, elec Tibbals-Gavin Co, h ws Albatross bet Lewis and Washington.
Bagley Albt B, h 1554, 2d.
Bahrs Andrew, express, h 2355 F.
Baichot Francis, sergt C A C, Fort Rosecrans.
Bail David G carp, r Mrs L A Bail.
Bail Irene A, r Mrs L A Bail.
Bail Kenneth H, plumber r Mrs L A Bail.
Bail Lois A (wid David H), h Hugo av nr Steiner, City Heights.
Bailachano M P, rodmn S D & Ariz Ry.
Bailey Benj E, plumber hlpr Schultheiss Bros Co, h Pacific av nr Klauber, City Heights.
Bailey Bessie, student, r 71, 16th.
Bailey Chas A, slsmn Nason & Co, h 3366 L.
Bailey Chas M, marine eng, h 2065 Robinson av.
Bailey Clark C, h 2026 Pennsylvania av.
Bailey Claude E, bkpr S D Cons Brew Co, h 220, 25th.
Bailey Earle J, clk S D Elec Ry, r 1570, 3d.
Bailey Eliza J (wid Wm C), h 3320, 3d.
Bailey Elizabeth J, student, r 4416 Mississippi.
Bailey Florence, r 3320, 3d.
Bailey Geo A, h 2100, 1st.

C. A. SHEPPARD CO.
Fourth and F Sts. Main 2631, Home 3052
The Motorcycle Game a Specialty

DRUGS
John B. Starkey.
PRESCRIPTIONS A SPECIALTY
Cor. Fifth and D Sts. Phones: Home 1244: Main 481

Bailey Geo A, r Hotel Imperial.
Bailey Geo A C, tuner Wiley B Allen Co, h rear 782 Julian av.
Bailey Harriet M (wid John A), h 862 Kearney av.
Bailey Hodgie T, cash J Jessop & Sons, r 4416 Mississippi.
Bailey Howard, r 3320, 3d.
Bailey Isabelle, r 724, 12th.
Bailey Mrs I Gertrude prop Marine View Apartments 2100, 1st.
BAILEY JAMES A, special agent Northwestern Mutual Life Insurance Co, 724, 12th, h same, Home phone 2386.
Bailey Jos, rancher, r North San Diego.
Bailey Jos H, tmstr S D Lumber Co, h 358, 10th.
Bailey Lawrence, carp, r 1423 G.
Bailey Lee J, elec, h 3239 L.
Bailey Robt L, linemn S D Cons Gas & E Co, r 3239 L.
Bailey Saml C, plumber, r North San Diego.
Bailey Sherman, horseshoer 739, 3d, h 722, 2d.
Bailey Theo O, h 4416 Mississippi.
Bailey Thos H, cond S D Elec Ry, h C nw cor 27th.
BAILEY WHEELER J, building material, F ne cor California, r Lanier Hotel.
Bailey Wm A, slsmn G H Ballou Co, h 1545, 10th.
Baillie Elizabeth, cash Geo H Becker, r 1570, 7th.
Baily Benj L, carp, h ws 44th nr Madison av, Normal Heights.
Baines Chas H, lab City Water Dept, h 615, G.
Baines Tollie T, capt Hose Co 7, r 840 Kearney av.
Baird Dorothy, dressmkr, r 2008 E.
Baird Elizabeth C (wid Wm H), h 260 National av.
Baird E Odessa, r 260 National av.
Baird Fred E, linemn Pac T & T Co, h 1111 Union.
Baird Parker E, h 3329 G.
Bairdain Frank E, private U S A, Fort Rosecrans.
BAITSON ROBERT, business mgr The San Diego Sun Co, h 2354 D.
Bakeman Clarence H, plasterer, h 813, 1st.
Bakeman Thos, r 623 F.
Bakeman Wm R, lather, r 813, 1st.
Baker see also Becker.
Baker Alphon A, carp, h 1103 F.
Baker Arthur S, h 2271, 4th.
Baker Mrs Charlotte J(Drs Baker & Baker), r Point Loma.
Baker Chris, r 946, 12th.
BAKER CLIFFORD H, realty sales agent Masten & Kendall, h 820 Robinson av.
Baker Danl, dairy, r Sorrento.
Baker Edwd L, tmstr Pac Produce Co, r 510, 14th.
Baker Eldred, h 446, 25th.
Baker Eugene N, pantrymn Crane's Cafe, h 812 Newton av.
Baker Florentine W, r 3929, 4th.

Western Metal Supply Co.
WHOLESALE
Hardware
Iron and Steel
Pipe and Fittings
Plumbers' Supplies
Blacksmiths' Supplies
Mining Supplies
Contractors' Supplies
Windmills and Pumps
5th and K Sts.



Mattresses
Springs
Couches
Etc.
Garetson Mfg Co.
640
First Street
Phones
3285

Robt. A. Harris Realty Co.
Best Buys in City, Ranch and Beach Properties
1432 F Street, San Diego
Phones: Main 884; Home 1531
Res. Home 3452
Imperial Beach Phone Main 501

Scott - Burnham Investment Company
(INCORPORATED)
High Class Real Estate Investments
1330 E Street, First National Bank Bldg.
Branch Office, National City

"San Diego"
THE QUALITY
BEER
Brewed by the
San Diego Consolidated Brewing Co.
Geo. J. Stadler Mgr.

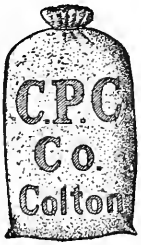

Harry S. Putnam
Colton Portland Cement
1308 C St.
PHONES

Baker Fred, (Drs Baker & Baker), r Point Loma.
Baker Mrs Kate L, r Pacific Beach.
Baker Lavinia D (wid Geo W), h 3620 Vermont.
Baker Louella (wid Edgar A), h 1129, 9th.
Baker Percy R, sec Hillcrest Co, h 2330, 1st.
Baker Robt H (Baker -Wyatt Co), r Point Loma.
Baker Robt M, rancher, r Pacific Beach.
BAKER THEO B, with Asher-Littlefield Company 1020, 4th, r Pacific Beach.
Baker Thos K, cash Spreckels Bros Com Co, h 2635, 5th.
Baker Wilbur S, dftsmn W S Hebbard, r 1449, 2d.
Baker Wm H, gro Imperial Beach, h 525, 25th.
Baker Wm J, clk Marston Store, h 805 Robinson av.
BAKER-WYATT CO (R H Baker, F K Wyatt) auto and machine work 820 Atlantic, water front foot of F (See classified Auto and Marine Engines).
BAKER & BAKER DRS, (Fred and Mrs Charlotte J) physicians and surgeons 1145, 6th.
Bakker John J, carp, h ws Boundary 1 S of Monroe av.
Baldacci Salvador cigars 442, 6th, h same.
Baldridge Alex A, carp, h 2015 Essex av.
Baldridge Fannie S, bkpr Rodney Stokes Co, r 2015 Essex av.
Baldwin Alex H, clk S D C & E Ry, h 727, 24th.
Baldwin Angelo L, auto opr, r 821, 17th.
Baldwin Bernice, music tchr, r 1145, 9th.
Baldwin Clarence H, r La Jolla.
Baldwin Dora J (wid Wm V), h 1145, 9th.
Baldwin Ella F, music tchr, r 3848, 2d.
Baldwin Ellen S (wid Jos), h 215 Van Buren av.
Baldwin Gerald L, slsmn W J Bailey, h 1530 State.
Baldwin Grace L, student, r 821, 17th.
Baldwin Harriet E, r 910, 11th.
Baldwin Harry H, painter, h 851 Logan av.
BALDWIN HUGH J, county supt of schools Court House 3d floor, h 821, 17th.
Baldwin Mrs H P, r 230, 22d.
Baldwin John M, r 2402 K.
Baldwin John V, student, r 727, 24th.
Baldwin Ledgyard, r 821, 17th.
Baldwin N Alvord, h 3848, 2d.
Baldwin Olivia A, phys, r 215 Van Buren av.
Baldwin Ruth A, reptr Sun, r National City.
Baldwin Victor L, student, r 821, 17th.
Bales W A, carp S D Sou Ry.
Balkner Clara M, laundress, r 1917 F.
Balkner Mrs Mary H, h 1917 F.
Ball Andrew J, cond S D Slec Ry, r 3400 I.

INSURANCE
Representing
Phoenix of London
GEO. W. BOWLER
LOANS
Representing State Mutual Bldg. and Loan Ass'n
Phones: Home 1521, Sunset 830
701, 6TH STREET

F. W. BRADLEY Family Trade a Specialty
Tels: HOME 1157, Main 157
WHOLESALE AND RETAIL WINES AND LIQUORS
Sole owner of the Celebrated Bradley Spring 1058-1062 FOURTH ST., cor. C

Ball Archie A, eng, h rear 1644, 10th.
Ball Elsie A, clk, r 1054, 10th.
Ball Geo N, elec Ayres & Steventon, h es Ida nr Fir.
Ball Jas R, h 205, 26th.
Ball Jessie D, tchr Middletown School, r Colonial av nr Anna, City Heights.
Ball John S, driver Henry Uelzen, r 437, 6th.
Ball Lize (wid Gilbert), h 1506 California.
Ball Lucius S, clk Marston Store, r 1054, 10th.
Ball Marion J, bkpr Chas W Oesting, r 1343 Front.
Ball Mary (wid Benham), h 3400 I.
Ball Nellie, bkpr Chas W Oesting, r 1343 Front.
Ball Nellie M, clk, r 1054, 10th.
Ball Rachael (wid John W), h 1054, 10th.
Ball Thos, atty, h Colonial av nr Anna, City Heights.
Ballantine David S, bkpr Pacific Wood & Coal Co, h 3430 E.
Ballard Fred C (Ballard & Brockett), h 3110 K.
Ballard & Brockett (F C Ballard, I T Brockett) cloaks 951, 5th.
Ballast Point Lighthouse, D R Splaine keeper, Ballast Point.
Balle Mrs Remijia, h 1609 California.
Ballein Fred, prop Grand Theatre 1141, 5th.
Ballert Edwd W, clk C W Harms, r 842 Kearney av.
Ballinger C C, r 2380 H.
Balloon Route Excursion Office, C C Pillsbury dist mgr 1340 D.
Ballou Mrs F Ada, music tchr 949, 9th, r Coronado.
Ballou Geo H, pres G H Ballou Co, r C av and 3d, Coronado.
BALLOU G H COMPANY, G H Ballou pres, R M McClellan sec, importers and jobbers of coffees, teas and spices, coffee roasters, baking powder and extract mfrs 303-309, 5th ne cor K.
Ballou John M (Ballou, Vernon & Sloane), h 1442 A.
Ballou, Vernon & Sloane (J M Ballou, F M Vernon, C L Sloane) real est 1101, 5th.
Balster Lena fur rms 1365, 1st.
Baltas Constantine D, pedler, h 638, 3d.
Bamann Bernhard, uphlstr, h rear 329, 12th.
Banbury Percy, foremn Barber Asphalt Paving Co, r G se cor 12th.
Bancroft Angelo L (San Diego Horse Market), r 510, 9th.
BANCROFT BROS, (A L and G C) props San Diego Horse Market, I nw cor 9th.
Bancroft Geo C (San Diego Horse Market), r 510, 9th.
Bancroft Griffing office 1251, 5th, h 1861, 3d.
Bancroft The, Mrs M A Wilcox prop fur rms 1423 G.
Bandholtz Mina, steno Wiley B Allen Co, r 2003 D.
Bangs Egbert C, branch mgr D C Collier & Co, h 446 National av and Ocean Beach.
Bangs Frank W (Starkey-Bangs-Abbott Drug Co, h 3579, 4th.

John Engebretsen
GENERAL CONTRACTOR
Street Paving Grading Excavating
CEMENT WORK A SPECIALTY
TEL. HOME 3051
Rooms 5 and 6
614 Fifth St.
Bet. G and H
Stable Phone Home 2268

F. T. HODGE
REAL ESTATE AND RENTALS
Office, 1602 National Ave.
Cor. 31st St.
End of Logan Heights car line
Sunset 2036

SOUTHERN TRUST AND SAVINGS BANK
WILL LOAN ON YOUR REAL ESTATE N. W. Cor. 4th and D Sts.

1324 D Street
PHONES:
SUNSET 740
HOME 2040

E. J. SWAYNE & CO.
Real Estate in All Branches
PAY TAXES AND CARE FOR PROPERTY

LOANS
INSURANCE
CONVEYANCING

Heugen's
Gold Cross
TREATMENT
ROOMS
941 Sixth St.
Between D and E
Phone Home 4671
Main 2809

Robert Dick Real Estate
Bargains in LOTS, BLOCKS and HOMES CITY and COUNTRY
Homes
built to suit purchaser
See me at
Rooms 3 & 4
EXPRESS BLOCK
Phone Main 218
SIXTH and F

BANK OF COMMERCE AND TRUST COMPANY, Julius Wangenheim pres, N E Barker v-pres, J S Hawley jr cash, M H Epstein asst cash, 5th sw cor E.
Banke Alfd, tallymn Russ L & M Co, h 524 Kearney av.
Banke Herman J, roadmaster S D Sou Ry, r National City.
Banks Anna, r 4128 Georgia.
Banks Arthur, student, r 1507 Martin av.
Banks Arthur M, lather, r 1642 H.
Banks Elmer A, cond S D Elec Ry, h 121, 27th.
Banks Frank S (F S Banks & Co), h 768, 10th.
Banks F S & Co (Frank S Banks) ins 311 Union Bldg.
Banks Henry A, lather, r 1642 H.
Banks Horatio, express, h 1710 Logan av.
Banks John M, r 4190 Campus av.
Banks Martin H, lab, h 4128 Georgia.
Banks Sophia (wid Conrad), r 4128 Georgia.
Bannister Walter M, clk, h 371 Kearney av.
Bannon Andrew J, sergt U S A, Fort Rosecrans.
Bannon Tom J, blksmith University av ne cor 10th, h 1910 Hendricks
Banta Anna D, h 1572, 9th.
Banta Elmer E, foremn Weldon's Planing Mill, r 825, 5th.
Baptist Middletown Mission, Date nw cor Columbia.
Baptiste Maria F (wid Jose), h 1634 Logan av.
Bar Association, see San Diego County Bar Assn.
Barbee Martha L (wid Jos S), r 437, 19th.
Barbelling Jos, h 1735 Columbia.
Barber Archibald T, temperance saloon 1201 I, h same.
BARBER ASPHALT PAVING CO THE, asphalt contractors, street paving, floors, sidewalks, reservoir lining etc, 208 Granger Bldg, San Diego, and 1015-1020 Central Bldg, Los Angeles (See right side lines and classified Contractors).
Barber Chas W, contracting frt agt Santa Fe, h 507, 19th.
Barber Effie M, r 3859 Albatross.
Barber Emily R (wid Edwd R), h 3859 Albatross.
Barber E Milton, cash S D Savings Bank, h 1040 Robinson av.
Barber Flora F, tchr Florence Heights School, r 3859 Albatross.
Barber Frank A, chainmn City Engineer, h 908, 21st.
Barber Geo E, searcher Union Title & Trust Co, h 2061 University av
Barber John T, real est, r 1912, A.
Barber Lorenzo L, driver Electric Lndy, h 732, 8th.
Barber Mountain Mining & Development Co, J A Ryan sec 1441 E.
Barber Wm, r 1712 K.
Barbier Harry, gardener, r Ocean Beach.
Barbier Justin F, dentist C I Foote, r 1022 C.
Barbour Confectionery Co, F S Barbour pres, F E Barbour sec, props Barbour's 5th nw cor D.
Barbour Frank E, sec Barbour Confy Co, h 1029 Cedar.

SMITH & REED
1216 C Street
Phones: Home 3552; Sunset 934
PLUMBERS
Jobbing Promptly and Neatly Attended to
REASONABLE PRICES

CHICKERING
VOSE
THE FAIRBANKS
THE BEST $350 PIANO
Exclusive Agents
WEBER
AND
PIANOLA PIANOS
SOUTHERN CALIFORNIA MUSIC CO. : The Pioneer Piano House : Sixth and D Streets

Barbour Fredk S, pres Barbour Confy Co, r 1648 D.
BARBOUR'S, Barbour Confectionery Co props, 5th nw cor D.
Barclay Edwd D, lab, h 1125 F.
Bareno Elias, repairmn F K Thomas, r 2379 F.
Bareno Mrs Sarah, h 2379 F.
Bargain Realty Co (D S Luce, W F Chalmers, Wallace Bashore), 850, 7th.
Bargman Nathan, tailor J W Brem, h 1110 F.
Bargos Chas, packer C S Hardy.
Bargos Edwd, packer C S Hardy.
Bargsten Claus, express, h ns H 1 E of 27th.
Barham Jane (wid Jas F), r North San Diego.
Barker Alton E, supt Odd Fellows section Mt Hope Cemetery, h 1703 Logan av.
Barker Augustus S, h 622, 11th.
Barker, Burnell & Son see Burnell, Barker & Son.
Barker Edwin F, emp Henry Lynnell, h 622, 11th.
Barker Iva L, tchr, r 1703 Logan av.
Barker Lynn W, r 1703 Logan av.
Barker Nelson E, v-pres Bank of Commerce & Trust Co, r Coronado.
Barker Philip M, millhd M A Graham Mill Co, r 1433 D.
Barker Sophia E (wid Russell W), h 1958, 2d.
Barkley Charlotte S (wid Columbus E), prop The Alpine, fur rms 1058, 9th.
Barlow Elvon E, bldg contr, h 4260 Maryland.
Barlow Frieda, r J J Barlow.
Barlow Jason J, carp, h E cor 32d.
Barlow John, mach, h 1555 Front.
Barnard Mrs Eugenia J, r 1152, 7th.
Barnas Wm J, carp, h ws Boundary 2 S of Monroe av.
Barnert Marion (wid Jos), r 923, 20th.
Barnes Barton N, r 515 I.
Barnes Benj F, porter Hotel Brewster, h Encanto.
Barnes Bostwick (Enterprise Realty Co), r 2220 A.
BARNES REV CHARLES L, rector St Paul's Parish, h 1308 Nutmeg.
Barnes Clarence C, emp Benbough Furn Co, h 524 Valle av.
Barnes C Rankin, student, r 1308 Nutmeg.
Barnes Edwd Y, sec-treas Doyle-Barnes Co, h 3361, 4th.
Barnes Elinor C, r 3777 C.
Barnes Ernest, cond S D Elec Ry, h 1847 Columbia.
Barnes Ford, city slsmn Standard Oil Co, h 1207, 25th.
BARNES FREDERICK J, dentist 1012, 5th, h 1744 Front.
Barnes Jas F, h 1327, 9th.
Barnes Mrs Laura J, dressmkr, r 1722, 1st.
Barnes Mary R, r 3405, 4th.
Barnes Norton M, r 3777 C.
Barnes Orrin M, carrier P O, h 1341, 9th.

Muehleisen Tent and Awning Co.
Manufacturers of Tents, Awnings, Horse and Wagon Covers, Camping and Mining Outfits, and Ore Bags, Flags and Camp Furniture
753-755 Fourth St.
BOTH PHONES

THE BARBER ASPHALT PAVING COMPANY
ASPHALT FLOORS and DRIVEWAYS

Imperial Realty Co.
1328 E Street
SUNSET PHONE 53
HOME PHONE 4233
The Company's Own Additions.
Imperial Heights
Herbert's Addition
The Gay Tract

SOUTHERN ELECTRICAL CO. Inc. "EVERYTHING ELECTRICAL"
WIRING, FIXTURES, GAS, ELECTRIC AND AUTOMOBILE SUPPLIES
819-821 FIFTH STREET Sunset Main 277, Home 1277

P. A. Meagher
Successor to
Meagher & Sanford
Real Estate and Mining Broker
Stocks, Bonds and Investment Securities.
Insurance and Loans
Mining Reports
1071 Sixth St.
S. E. Corner
Phones
Sunset Main 716
Res. Main 3172

Simpson Pirnie Granite Co.
821 D ST.
Opp. Courthouse
Designers and Builders of MONUMENTS
ESTABLISHED 1888
Phone Sunset 569

Barnes Phoebe (wid Frank W), h 3405, 4th.
Barnes Theo L, h 3411, 4th.
Barnes Wm P, lapidary 1722, 1st, h same.
Barnett Mrs Catherine J, r 1243 Front.
Barnett John, treas Barnett-Stine Co, h 3360 F.
Barnett Martha (wid Augustus), h 1365, 6th.
Barnett Paul F, cook Manhattan Rest, r 1064, 7th.
Barnett Roy E, clk B A Brilliant, r 1064, 7th.
BARNETT-STINE CO, H H Stine pres, John Barnett treas, dry goods, ladies' and children's ready-to-wear and shoes, 6th ne cor D.
Barnett Wm E, fur rms 1064, 7th.
Barney Danl L, tinner Ingle Mfg Co, h ws 38th nr Mission dr, Normal Heights.
Barney Edith S, clk H R Fitch, r D L Barney.
Barney Geo L, sec Coast Realty Co, h 3412, 6th.
Barney Lorenze W, student, r 3412, 6th.
Barney Marian L, clk Bentley Ostrich Farm, r D L Barney.
Barney Philip C (Kendall & Barney), r 3412, 6th.
Barnsdale Geo, carp, h 3116 N.
Barnum Clara S (wid Jos H), h 1333 Columbia.
Barnum Frank C, h 2012 Hendricks av.
Barnum W Herbert, transitman D A Loebenstein, r 1807 A.
Barr Andrew F (A F Barr & Co; Barr & Hall), h 4620 Park blvd.
Barr Mrs Anna, r 4620 Park blvd.
BARR A F & CO (Andrew F Barr), real estate and loans 1428 E.
Barr Earl S, painter, r 1118 Cedar.
Barr Mrs Frances G, r 1118 Cedar.
Barr Saml, h 643, 14th.
Barr & Hall (A F Barr, C H Hall), props The Hoffman, fur rms 943, 4th.
Barrassa Mrs Pilar, r 917 F.
Barrett Alfd, r Pacific Beach.
Barrett Chas, driver Hamilton Bros, r 711, 8th.
Barrett Chas F, eng, r 643, 2d.
Barrett Ellen C (wid Orsmond M), h 3830, 2d.
Barrett Ernest H, solr Normal Merc Co, h ws 36th nr McKinley av, Normal Heights.
Barrett Fannie, r C P Owens.
Barrett Frances A (wid Stanford W), h 1544, 7th.
Barrett Geo N, meatctr C S Hardy, h 643, 2d.
Barrett Mrs Ida O, h 191, 25th.
Barrett Pauline, r 191, 25th.
Barrett Stanley R, clk A Sensenbrenner, h 1413 Columbia.
Barrett Tom, r Pacific Beach.
Barrett Violet L, student, r Pacific Beach.
Barrett Warner O, cementwkr, h Storey av nr Castle, City Heights.
Barrett Wm H, cond S D Elec Ry, h 3462 M.

FIRE INSURANCE
Fintzelberg & Steinmetz
London and Lancashire Fire Insurance Co.
Citizens Insurance Co. of Missouri
Hanover Fire Insurance Co. of New York
759 Sixth Street, Express Block

GEO. B. KEITH & CO.
REAL ESTATE AND INSURANCE BROKERS
1261 FIFTH STREET
Phones Home 4151; Main 511

Barritt Sarah E (wid Wm A), h 1070 Broadway.
Barron Alice, housekpr 656, 24th.
Barron Florentine W, r 3929, 4th.
Barrow Anna D, r 747, 10th.
Barrow Emma (wid A Ferdinand), r 747, 10th.
Barrow Lucius R, foremn composing rm Union, h 747, 10th.
Barrows Alice B (wid Augustus R), h 2030 Pennsylvania av.
Barrows Clarence H, motormn S D Elec Ry, h 1738 India.
Barrows Edith L (wid Nelson E), clk Hamilton Bros, h 465, 16th.
Barrows Geo F, r County Hospital.
Barrows Herbert L, real est, h 1668, 5th.
Barry David T, private U S A, Fort Rosecrans.
Barry Ellen, checker Hotel Robinson.
Barry Thos, hlpr Benson Lumber Co.
Barstow Elisha B, h 1442, 7th.
Barstow Kenneth G, printer Reed Ptg Co, h 759, 17th.
Barstow May, artist, r 1442, 7th.
Barstow Mrs Sarah H, prop The Columns, apts 1262 National av.
Barteau Daisy M, lino opr Union, r 736 B.
Barteau Mary L S (wid Sidney), r 736 B.
Bartenders' Local Union No. 768, 723, 5th.
Barth Bruno, elec Southern Elec Co, r 814 Franklin av.
Barth Gerhard, student, r 814 Franklin av.
Barth Katherine, student, r 814 Franklin av.
Barth Polytechnic School, Wm. G. Barth prin, 14th and Beech.
Barth Rudolph, h 814 Franklin av.
Barth Wm G, prin Barth Polytechnic School, h 1031, 22d.
Barthauer John C, r 1365, 1st.
Barthelmess Richd, bkpr, h 2320 D.
Barthelmess Richd F, printer Sun, r 2320 D.
Barthol S Henry, painter Ewing & Ayres, h 730, 19th.
BARTHOLOMEW CHARLES H, postmaster, Post Office F nw cor 7th, h 3750 Ash.
Bartholomew Mary E (wid John), h 31, 16th.
Bartl Mrs Martha K, r H M Botts.
Bartle Wm T, r 1539 E.
Bartlett Clyde F, h 2140, 5th.
Bartlett Edwd F, solr L F Steinbach, r 2138, 5th.
Bartlett Ernest L, dftsmn City Engineer, h 711 Newton av.
BARTLETT ESTATE COMPANY, E Bartlett Webster pres and mgr, J C Hizar v-pres, real estate and investments, 5 Sefton Bldg 1332 C.
Bartlett Geo, lab, r 748, 1st.
Bartlett Richd, driver, r 748, 1st.
Bartlett Walter E, dep city clerk City Hall, h 444 Julian av.
Bartling Richd A, elec Hartwell Elec Co, h 4580 Campus av.
Barton Chas B, bkpr Kindler Plumbing Co, r 835, 6th.
Barton Edwd F, stablemn Thos Sinclair, h 471, 7th.

Western EMPLOYMENT Agency
Business Chances
844, 4th St.
PHONES:
Home 3588
Main 833

Star Builders Supply Co.
(Incorporated)
Lime, Cement Brick, Plaster, Etc.
Office and Warehouse
343-347 Fifth St.

The Thiel Detective Service Company
LOS ANGELES OFFICE, 601 TRUST BUILDING
Phone Sunset Main 2350 F. R. CLAYTON, Manager Phone Home A 6844

Abstract Title & Trust Co. of San Diego
Office: Title Bldg., 841 Fifth Street Telephones: Sunset Main 302, Home 2051

D. M. Hartman
—o—
Hardwood Interior Finish
—o—
Veneered Doors
—o—
Quart'r'd Oak
Plain Oak
Maple and Birch
Flooring
—o—
Cal. and F
PHONES:
Home 2312
Main 1569

Crushed Rock
Sand
Building Materials
Consolidated Building Supply Co.
10th and N Sts.
Phones:
Home 2177
Pacific 286

Barton Mrs Louise L, r 767 Albatross.
Barton Saml A (Sodahl & Barton), h Hugo av nr Steiner, City Heights
Bash Mrs Bettie H, bkpr Hamilton Bros, r 753, 12th.
Bash C Elmer, slsmn Armour & Co, h 753, 12th.
Bash Lottie H (wid Rice), r 845, 9th.
Bashore C Robt, r 520, 6th.
Bashore Ethel L, tchr, r 520, 6th.
Bashore Wallace (Bargain Realty Co), prop The Fernbrook, fur rms 520, 6th.
Bass Jas M, r 1720 D.
Bass John A, h Boone nw cor Pringle.
Bass Lillian B, housekpr 3521, 4th.
Bass Margaret L, r 1720 D.
Bass Melissa M (wid John D), h 1720 D.
Bassett Mary (wid Thos), r 1163 National av.
Bassett Ralph, r 1163 Natonal av.
Baston Geo E, h Wilson av. nr Steiner. City Heights.
Batchelder Arthur B, bldg contr, h 307 Kearney av.
Batchelor Wm, jaintor Scripps Bldg, r 1506 C.
BATEMAN WARNER M, Studebaker automobiles, 1144, 1st, h 4055, 2d.
Bates Francis M, rancher, r Mission Valley.
Bates Frank H, rancher, r Mission Valley.
Bates Geo D, r 1741 Front.
BATES GEORGE S, editor S D Union, h 1741 Front.
Bates Henry, hlpr Rombold & Stedman, r 729, 7th.
Bates J Whitney, h es 32d 2 N of Logan av.
Bates Mrs L, r 511, 9th.
Bates Walter H, carp, h Pacific Beach.
Bates Wm R, aged 24, died July 8th, 1909.
Bateson see Baitson.
Battie see Beattie.
Battin Ella E (wid Hanson T), h 708 E.
Battin Pauline R, clk Sixth St Store, r 917, 10th.
Battin Robt, with Marston Store, h 917, 10th.
Baty Ida, student, r 4033 University blvd.
BAUDRAND MRS AUGUSTINE, prop The Bellevue, furnished rooms 1314 G (See classified Furnished Rooms).
BAUDRAND GASTON, prop The Flag, G ne cor 4th, h 1314 G (See classified Saloons).
Bauer Curt W, musician, r 1329 H.
Bauer Wm P, civ eng, h es Utah 1 N of Adams av.
Bauerle Michael, r 720 Cedar.
Bauers Jos, cigarmkr A. Sensenbrenner, r 928 F.
Baugh D Frank, blksmith Pacific Beach, r same.
Baugh Eunice E (wid Aquilla), r Pacific Beach.

PACIFIC BEACH
THE ONE BEST BEACH SUBURB
WE HAVE THE BARGAINS
ASHER-LITTLEFIELD COMPANY
1020 FOURTH STREET

O'NEALL & MOODY
1429 D STREET Phones: Home 3590: Main.252
REAL ESTATE
FIRE INSURANCE
SURETY BONDS

Baughman see also Boughman.
Baughman David, lab, r Pacific Beach.
Baughman Henry J, r 511, 9th.
Bauman Henry, h 645, 12th.
Bauman Jacob, h 3714, 5th.
Bauman Mrs. Katherine, ironer I X L Lndy, r 645, 12th.
Bauman Lovina, r 3714, 5th.
Baumann Bernard, uphlstr St Joseph's Sanitarium.
Baumann Carl M, h 648, 13th.
Baumann Ernest E, barber 911 D, h rear 1242, 2d.
Baumann Karl J, student, r 648, 13th.
Baup Jos, emp C S Hardy, r North San Diego.
Bautista Antonio, cementwkr, r 1021 G.
Baxter Mrs Annie H, v-pres University Av Bank, r Walnut ne cor 4th.
Baxter Elmer M (Anderson & Baxter), r 841, 16th.
Baxter Jas R, h Walnut ne cor 4th.
Bay City Athletic Club, Frank Fields mgr 743, 4th.
BAY CITY DYE WORKS, Emil Huefner prop, 746, 6th.
Bay City Electric Co (G D, W E and C M Taylor), 829 D.
BAY CITY MARKET, C S Hardy prop, meats 709-721, 5th, branch 3879, 5th cor University av.
Bay Geo W S (Palace Cafe), r 1162, 5th.
Bay View Dairy, Wm Raaka prop, Chollas Valley 1 mile east limits.
Bay View Hotel, J V Collins prop, fur rms 509, 12th.
Bay View School, South Chollas Valley.
Baya Mrs Remehia, h 1605 California.
Bayard Frank W, r 1060, 4th.
Bayless Elmer G, student, r 3267 K.
Bayless Frank C, h 3267 K.
Bayless Fred L, clk Lyons Implement Co, r 3267 K.
Bayne Annie, dressmkr, r 1433 D.
Bayne John B, r 1807 A.
Bazier Mary J (wid Mitchell), h Van Dyke av nr Klauber, City Heights.
Bazzini Camille, waiter Union Cafe, r 1569 Union.
Beach Chas, sergt U S A, Fort Rosecrans.
Beach Harvey J, h 1917 H.
Beagle Harry E, elec, r 1425 Ash.
Beal E M, r Hotel Imperial.
Beal Leonora L (wid Geo H), r 1567 State.
Beal Robt K, cabtmkr 928 B, h same.
Beale Emma J, r 452 Logan av.
Beale John B H, r 452 Logan av.
Beale Laura S (wid C L), house see Young Women's Christian Assn, r 1546 D.
Beale Wm I, gro 458 Logan av, h 452 same.

Hercules Cement Stone Co.
Contractors of Cement Work of All Kinds
See Classified Cement Products
16th and N Sts.

SANITARY ICE CREAM
On all Occasions
Phone or Call
Prompt Deliveries at all Times
Send for Our Price List of Frozen Dainties
SANITARY ICE CREAM CO.
2335 G Street

MERCHANTS SPECIAL DELIVERY
MAIN 1201 918 SIXTH STREET HOME 3284
PARCELS AND BAGGAGE DELIVERED TO ALL PARTS OF CITY AND CORONADO

San Diego Commercial College

Sefton Block, Fourth and C Streets **Day and Evening Classes**

J. L. McMURTRIE

Real Estate Fire Insurance Loans and Rentals

J. L. McMURTRIE
1523 D Street

WOODS ELECTRIC CO.

Wiring Contractors

Fixtures

1455 UNIVERSITY AVE.

Phone Home 3643
Sunset 1643

Beall Edwd M, elec C W Buker, r 1615 D.
Beam Dr Jos C, h 1120 Logan av.
Beaman Anna, nurse, r 145, 25th.
Beaman Lulo A, asst Public Library, r 145, 25th.
Beaman Sadie, nurse, r 145, 25th.
Beaman Thos, h 145, 25th.
Beaman T Arthur, emp Standard Oil Co, r 145, 25th.
Beaman Wm, tmstr Benson Lumber Co, r 145, 25th.
Beamer Jennie L, r 543 Irving av.
Beamer Mary (wid John W), r 506 Kearney av.
Beamer Peter W, blksmith 637, 2d, h 543 Irving av.
Bean Clara A (wid Avery), h 1855, 4th.
Bean Paul D, student, r 1855, 4th.
Beard Amos, h 352 National av.
Beard Mrs Elizabeth, r 3527, 4th.
Beard Grover W, private U S A, Fort Rosecrans.
Beardslee John W, music tchr, h 595 Kearney av.
Beardsley Amy, r G F Otto.
Beardsley John R, agt Wells Fargo & Co Express F se cor 6th, h 906, 22d.
Beardsley Orvis, calker city street dept, r 521, 8th.
Beattie Hannah (wid Thos R), h Clay av ne cor 32d.
Beattie Wm M, r 238 Cleveland av.
BEATTY HARRY S, (Western Employment Agency), 844, 4th, h 1567 State.
Beatty Jas M, h 1067, 11th.
Beauchamp Carlton D, stablemn Mackey & Myers, r 539, 7th.
Beaudin Frank, lab, h 2419 F.
Beaudin Hattie, r 2419 F.
Beaumeister August H, bartndr, h 738, 9th.
Beaver R S, bkpr, r 1632, 4th.
Beavin Bernard F, tmstr S D Feed Mills, h 362, 10th.
Bebb Arthur G, painter, h Van Buren av ne cor Maryland.
Becerra Francisco, lab city street dept, r 2347 L.
Becerra Vicente, lab, Union Brick Co, r 2347 L.
Becher Mrs Leanna B, h 1228 Grape.
Bechtol Fred E, ironwkr, r El Cajon av ne cor Boundary.
Bechtold Henry, private U S A, Fort Rosecrans.
Beck Alfd H, driver Standard Oil Co, r 1426 Logan av.
Beck Geo, waiter, r 1512 H.
Beck, Geo H, h 2025 G.
Beck Harold J (Benham & Beck), h 237 Cleveland av.
Beck Herbert C, mach Ingle Mfg Co, r 1006 Washington.
Beck John G, sec-treas Ingersoll Candy Co, r 1148, 11th.
Beck Martha, r 3342 G.
Beck Robt H, storage batterymn Cadillac Garage, r 3714, 4th.
Beck Washington R, h 3714, 4th.

JARVIS-WINN CO.

ARDEN PLASTER---DEWEY CEMENT **511-533 SEVENTH ST. SAN DIEGO, CAL.**

F. W. BRADLEY Family Trade a Specialty
Tels: HOME 1157, Main 157
WHOLESALE AND RETAIL WINES AND LIQUORS
Sole owner of the Celebrated Bradley Spring 1058-1062 FOURTH ST., cor. C

Becker Anthony, rest 524 D, h 934 Front.
Becker Chas J, cook Fort Rosecrans.
Becker Chas O, brklyr, r 684 Irving av.
BECKER GEORGE H, successor to Becker & Vogt, dry goods, notions and cloaks 845, 5th.
Becker Geo H, h 3330 A.
Becker Johann P, h 684 Irving av.
BECKER LAW & COLLECTION AGENCY, L C Becker mgr, 410-411-412 Henne Bldg, 122 W 3d, Los Angeles (See classified Collection Agencies.
Becker Peter A, plumber Collins & Collins, r 684 Irving av.
Becker Peter J (Becker & Stonesifer), h 1957, 4th.
Becker Wilhelmina, student, r 684 Irving av.
Becker & Stonesifer (P J Becker, N C Stonesifer), props The Eintracht, 963-965, 4th.
Beckett Aileen, student, r 3760, 4th.
Beckett Edith F, r 3760, 4th.
Beckett Eugenia C (wid Wm M), h 647 National av.
Beckett N Cecil, clk Western Metal Supply Co, r 3760, 4th.
Beckett Reginald C, slsmn Western Metal Supply Co, r 3760, 4th.
BECKETT WM H, sec and treas Western Metal Supply Co, h 3760, 4th.
Beckley Geo W (Russell & Beckley), h 3862 C.
Beckley Homer H, tailor J W Brem, h 1615 Webster av.
Beckman John, carp, h 3923 M.
Beckman Johanna (wid Chas), r 3923 M.
Becknell Chas, barber 456, 5th, h 740 B.
Bedford Thos A, dftsmn Highway Commission, h 4640 Campus av.
Bee Allen, r County Hospital.
Beech Earl, boxmkr, r 925 Date.
Beelman Mary (wid Jacob), r 3741, 3d.
Beeman Wm A, lighthouse keeper Point Loma, r same.
Beemer Mrs Elizabeth, h 854, 12th.
Beemer Idalyne M, milliner Mrs A C Vair, r 854, 12th.
Beers Wm A, h 1420 Front.
Beers Wm R, cash W P Fuller & Co, h 803, 21st.
Beeson Chas, meats M sw cor 26th, h 4063 I.
Beeson Chas R, plumber Robertson Bros, r 4063 I.
Behrens See also Berens.
Behrens Wm, tailor, h 1267, 11th.
Behymer Josephine M (wid Grant), dressmkr, r 1555 Front.
Beidelman Edgar M, student, r 888 Irving av.
Beidelman Edwd T, emp city water dept, h 888 Irving av.
Beidelman Gladys, student, r 888 Irving av.
Beidelman Walter W, marine eng, r 888 Irving av.
Beidleman Leo P, gro 2683 El Cajon av, h 4166 Mississippi.
Beisle Fredk G, mach F B Naylor, r 832, 1st.

W. P. Fuller & Co.
PAINTS
OILS
GLASS
DOORS
SASH
WALL PAPER
FRAMES
PICTURES
7th and F

PHONES:
Home - - 2350
Pacific Main 350
POINT LOMA FERRY
Landing foot of H
Leaves 7:00
9:00 and
10:00 A. M.
and
2:00, 4:20
and 5:40 P.M
TAKE CORONADO FERRY CARS

SOUTHERN TRUST AND SAVINGS BANK
COMMERCIAL U. S. GRANT HOTEL SAVINGS

1324 D Street
PHONES:
SUNSET 740
HOME 2040

E. J. SWAYNE & CO.
Real Estate in All Branches
PAY TAXES AND CARE FOR PROPERTY

LOANS
INSURANCE
CONVEYANCING

Belar Pietro, r 319, 11th.
Belcher Edwin S, h 1430 Bean.
Belcher Frank J jr, cash First Nat Bank, r 2366 Front.
Belcher Geo (Brooks & Belcher), h 4062 L.
Belcher Harold W, student, r 1430 Bean.
Belcourt Wilfred F, pharmacist Henry Daggett, r 1512 H.
Belden Alphonso W, h 4174 Georgia.
Belden Frank E, mining, h 595 Grant av.
Belden Judson S, musician, r 1436 F.
Belden The, Peter Kelly prop, fur rms 867, 10th.
Belding Rainsford W, h 1948, 1st.
BELDING SANFORD W, sec City Board of Education, City Hall, 2d floor, h 1034, 8th.
Belew Jos M, private U S A, Fort Rosecrans.
Bell Agnes, asst Dr E P Shepard, r 1105 D.
Bell Andrew R, carp, r North San Diego.
Bell Eliza J (wid John R), r 3645, 3d.
Bell Elizabeth, waiter Hotel Robinson.
Bell Emma R (wid Oscar), r 244, 21st.
Bell E Mae, music tchr, r 1948 F.
Bell Fred, r North San Diego.
Bell Horace R, gro 1948 F, h same.
Bell H, waiter Union Cafe, r National City.
Bell Mrs Ida, mgr The Buckingham, fur rms 1105 D.
BELL MADISON H, mgr Old Mission Cigar Store, 967, 5th, h 1465, 10th.
Bell Mrs Mary, r County Hospital.
Bell Mrs Maud, r 2602 D.
Bell Norma L, student, r 1948 F.
Bell Ronald, h 4316 Mississippi.
Bell Rose E (wid Oscar), r 244, 21st.
Bell Saml W, h 37th nw cor Madison av, Normal Heights.
Bella Jas, track oiler S D Elec Ry, r 747 Front.
Bella Jos, lab, S D Elec Ry, r 747 Front.
Bella Tony, track oiler S D Elec Ry, r 747 Front.
Belladino Genaro, lab, h 647 Front.
Beller Abraham, h 402, 20th.
Beller Alex, table relishes, h 4181 University blvd.
Beller Florence M, tchr, r 4181 University blvd.
Bellerdini Carlo, lab, r 319, 11th.
BELLEVUE THE, Mrs. Augustine Baudrand prop, furnished rooms 1314 G (See classified Furnished Rooms).
Bellis Alex G, r 930 D.
Bellis Mrs Grace M, rest 930 D, h same.
Bellis Saml C, mgr Regain & Retain Health Food Co, r 743, 9th.
Belson John V, lab S D Cons Gas & E Co, r 750, 1st.
Beltran Albt P, lab, h 812 H.

Hartwell Electric Co.
Designers and Manufacturers
Artistic Electric Fixtures
955 Sixth Street
San Diego

CHASE & LUDINGTON
(Inc.)
Fire Underwriters
Accident
Liability
Plate Glass and Boiler Insurance
Surety Bonds
Office, 1318 Second Street
Home Phone 1267
Sunset 267

TYPEWRITERS, SAFES, FILING CABINETS, OFFICE SUPPLIES
LORING & CO. (INC.), COMMERCIAL STATIONERS, 762 FIFTH STREET

HOTEL IMPERIAL (European)
D Between 7th and 8th. Phone Sunset 676
CENTRAL - HOMELIKE - SPACIOUS - SUNNY

Beltran Angel, lab, r 812 H.
Beltran Arabella (wid Antonio), h 566 H.
Beltran Manuel, lab, h 805 F.
Beltran Susie, laundress S D Steam Lndy, r 566 H.
Belz Louis, plumber J S Johnstone, h 2348 Columbia.
BENARD ERNEST, prop Mission Valley Nursery R F D No 2, Box 156, r Mission Valley.
Benard Lily C, student, r Mission Valley.
Benard Mrs Margaret, r Mission Valley.
Benard Rosa M, student, r Mission Valley.
Benbough Chas D, buyer Lion Clothing Co, h 268, 16th.
BENBOUGH FURNITURE CO THE, H L Benbough pres and mgr, E R Frisbie v-pres, W E Shaw sec-treas, 903-919, 6th.
Benbough Harry L, pres Benbough Furniture Co, h 721, 11th.
Benbough Percival J (Benbough & Gillons), h 1154, 11th.
Benbough Richd C, cash Benbough Furn Co, h 1136 Pennsylvania av.
Benbough Sarah A (wid Isaac W), r 2014 C.
BENBOUGH & GILLONS (P J Benbough, J A Gillons), clothing, men's furnishings and hats, 943, 5th.
Benbough & Gillons' Dye Works 936, 6th.
Bendix Paul, painter, h 1445 California.
Benesch John F, r South Chollas Valley.
BENEVOLENT AND PROTECTIVE ORDER OF ELKS, San Diego Lodge No 168, Robt C Jones sec, D nw cor 2d.
Benham Frank (Benham & Beck), h 3841, 8th.
Benham Thos (Benham & Dolby), r La Jolla.
Benham & Beck (Frank Benham, H J Beck) hdw 3869, 5th.
Benham & Dolby (Thos Benham, G L Dolby), blksmiths, La Jolla.
Benhayon Henry, usher Pickwick Theatre, r 614, 5th.
Benhayon Jacob, clk Mrs. Sarah Benhayon, r 614, 5th.
Benhayon Mrs Sarah, wines 628, 5th, r 614 same.
Benjamin Abbie, r Pacific Beach.
Benjamin Mrs Charlotte L, r 867, 10th.
Benjamin Edwin A, real est 209 Scripps Bldg, r 2101 Dale.
Benjamin Elizabeth (wid Nelson H), h 903 National av.
Benjamin Martha A (wid Henry R), h 2101 Dale.
Bennett Abraham L, blksmith, h 1518 Clay av.
Bennett Agnes, labeler G H Ballou Co, r 2341 J.
Bennett Mrs Alma S, phys, r 3036 D.
Bennett Arnold, waiter Cuyamaca Club, r 1332, 1st.
Bennett Bessie E, r 2108 Union.
Bennett Don, pressmn Browne-Flowers Press, r National City.
Bennett Edwd, elev opr Hotel Robinson.
Bennett Ellen, clk, r 1518 Clay av.
Bennett Francis R, h 3737 C.
Bennett Frank D, h 666 Julian av.
Bennett Fredk E, clk P O, h 2894 F.

IRWIN & CO.
HAY, GRAIN, MILL FEEDS, POULTRY FEEDS, ALFALFA SEED, GRAIN BAGS, WOOL BAGS, SACK TWINE, COAL
K s. e. Cor 4th and D and Atlantic
PHONES:
MAIN 440
HOME 1440

Dairy in Mission Valley
Best Milk and Cream
ALLEN'S DAIRY
R. F. D. No. 2
PHONES
Home 261
Mission Valley
Main 2831

Wankowski-Reynolds Company Inc.
Suite 306 Scripps Building
Cor. Sixth and C Streets
General Insurance, Real Estate
Loans, Surety Bonds

Victor, Edison and Columbia Talking Machines and Records

We Carry Them All

THE WILEY B. ALLEN CO.
1025-1031 FIFTH STREET

PACKARD'S Book Store

For Your Visiting Cards, Wedding Invitations, Fine Stationery or the Latest Popular Books

825-827 FIFTH ST.

Bennett Geo E, carp, h 1530 Union.
Bennett Gilbert P, phys, h 3036 D.
Bennett Gladys R, r 666 Julian av.
Bennett Guy R, pressmn Browne-Flowers Press, r National City.
Bennett Harland F, lab Russ L & M Co, h 642 C.
Bennett Harry F, molder Standard Iron Wks, r 2341 J.
Bennett Henry, lab, r 1539 E.
Bennett John, blksmith S D Elec Ry, r 1530 Columbia.
Bennett John D, apiarist, h Franklin av nw cor 32d.
Bennett Jos, emp S D C & E Ry, h 1730 G.
Bennett Jos H, r 3737 C.
Bennett Jos W, h 566 Cleveland av.
Bennett Louis J, confy M sw cor 32d, h 4073 N.
Bennett L Carl, lab, h 32d nr Cedar.
Bennett Marion A, carp, h 1942 Columbia.
Bennett Mary E (wid Henry), h 2341 J.
Bennett Ray, warehsmn J S Schirm, h ns Franklin av 2 E of 31st.
Bennett Rose M, student, r 2650, 1st.
Bennett Sarah L (wid Madison P), h 2108 Union.
Bennett Thos E, mgr S D Loan Co 6 Fox-Heller Bldg, h 831, 16th.
Bennett Thos H, delicacies 1243, 4th, h same.
Bennett Vernon F, driver Chas Beeson, r 4073 N.
Bennette Richd E (Norton & Bennette), h ns Myrtle bet Richmond and Albert.
Bennington Mrs Jessie, r 745 Harrison av.
Bennis Anton, tmstr, r 541, 5th.
Bennis Dora, r 541, 5th.
Bennis Frank, r 240, 16th.
Bennis Marco, prop Roma Hotel, fur rms 541, 5th.
Benoit Reine, r 1060, 4th.
Benoit Victor, rest 826, 6th, h same.
Bensfield Mrs Annie, r 4063 Arizona.
Bensfield Oscar N, finisher Muehleisen Tent & Awning Co, r 968 Monroe av.
Benso Rev Maxim H, asst rector St Joseph's Catholic Church, r Beech nw cor 4th.
Benson Alex H, tailor N J Roy, r Union sw cor Redwood.
Benson Anna E, r s s Fir 1 W of India.
Benson Mrs Annie, prop Greylock Hall, apartments 2150, 1st.
Benson August, lab, h 1818 California.
Benson Clarence P, r 2150, 1st.
Benson Geo A, h 3065, 4th.
Benson J Crewdson, gardener Mission Cliff Park, h Massachusetts ne cor Madison av.
BENSON LUMBER CO, O J Evenson treas and mgr, foot of Sigsbee (21st) (See front cover and page 8).
Benson Mrs Mollie E, r 3065, 4th.

G & F
GABRIEL | MEN'S FURNISHERS | FAULCONER
U. S. GRANT | HOTEL BLDG.

The Kindler Plumbing Co. (Inc.)

Established 1887
Telephone Home 1126

HIGH GRADE PLUMBING, GAS AND STEAM FITTING

745 Sixth St.

GWYN & LANCASTER
PHONE: SUNSET MAIN 687
GENERAL INSURANCE AND REAL ESTATE 1313 D STREET

Benson Olga M, maid 2612, 5th.
Benson Oscar J, fishermn, r 303 Beech.
Benson Philip N, h 1231 Union.
Benson Mrs P N, millinery 1208 C, r 1231 Union.
Benson Sophia G, r 724, 12th.
Bent Rowland T (Symmes & Bent), h 3955, 8th.
Bentham Rev Chas E, rector St James By-the-Sea Episcopal Church La Jolla, h 2351, 5th.
Bentham Mrs C E, prin Bishop's Schools for Girls, r 2351, 5th.
BENTLEY BROS (J O and W H), lumber, lime and cement, 3932, 10th.
Bentley Jas O (Bentley Bros), h 3941, 9th.
Bentley Oscar, h 3945, 9th.
Bentley Ostrich Farm (inc), W H Bentley pres, Grant Guthrie sec, Park blvd ne cor Adams av.
Bentley Saml E, h 3280 M.
Bentley Wm H (Bentley Bros), r 3945, 9th.
Bentley Wm H, pres Bentley Ostrich Farm, h 4560 North av.
Benton J Quincy, student, r 1667 Union.
Benton Mrs Nellie L, r 1366 Front.
Benton Walter D, U S stock examiner, h 1667 Union.
Benton Wm C, foremn A Sensenbrenner, h 1366 Front.
Bentzel Mrs Clara E, steno Bartlett Estate Co, r 1556, 1st.
Bentzel Fred L, clk Burbeck-Arey-Jones Co, h 1556, 1st.
Benz Frank J, foremn Russ L & M Co, h 3339 F.
Benz Frank O, carp Russ L & M Co, r 3339 F.
Benz Geo E, carp Russ L & M Co, r 3339 F.
Benz Henry, r St Joseph's Sanitarium.
Benzer Martha, maid Park av sw cor Redwood.
Berens see also Behrens.
Berens Emile A, h 3863, 5th.
Berens Nadine I, r 3863, 5th.
Berg Antoine, r 1156, 2d.
Berg Mrs Julia, cook 1200 Laurel.
Berg Ole, carp, r 553, 5th.
Berger Adolph, prop Sargent's Grill, h 1547 Columbia.
Berger Bethel, student, r 1440, 1st.
Berger Bros (F A and C P), stone contrs 3570 I.
Berger Chas P (Berger Bros), h 3587 H.
Berger Frank A (Berger Bros), h 3570 I.
Berger Fred W, driver C S Hardy, h 3589 H.
Berger Henry A, carp, h 1440, 1st.
Berger Louis J, barber, h 3520 I.
Berger Walter T, student, r 1547 Columbia.
Berger Zeno J, painter, h 420 Kearney av.
Berghoffer Geo, prop The Berkeley, fur rms 1267, 4th.
Bergland Andrew, h 1732 K.

FRANKLIN
MOTOR CARS
Wilson S. Smith & Co.
Cor. FIFTH and GRAPE
Sunset 651
Home 3279

PARADISE VALLEY SANITARIUM
An Up-to-Date Establishment
an
IDEAL PLACE
For Rest
and
Recuperation
Reasonable Rates
See Page 6

FIRE INSURANCE
943, 6th St. MASTEN & KENDALL, Agts. San Diego, Cal.

THE ONE-PRICE MUSIC HOUSE
Sells many famous makes of PIANOS at EASTERN PRICES.
The RIGHT price. The Same Price to Everybody
THEARLE MUSIC CO. 1540-1544 D St. (Bet. 6th and 7th)

Johnson & Connell

Funeral Directors

Seventh and D Streets

Telephones
Sunset Main 158
Home 1158

James A. Harris

Do not send away for your Loose Leaves We Rule and Punch any style to order

860 Third St.
Second Floor
Phone Home 1609
SAN DIEGO, CAL.

Bergland Chas E, lab, r 433½ D.
Berglund Erick, lab Benson Lumber Co.
Bergman Frank, longshoremn, r 522 I.
Bergman Harry A, corp U S A, Fort Rosecrans.
Bergmann Carl A, photo Norton & Bennette 820, 5th.
Bergmann Geo D, h s s F nr 34th.
Bergren Della A, r 1325 A.
Berkebile Saml L, r La Jolla.
Berkeley The, Geo Berghoffer prop, fur rms 1267, 4th.
Berkey Wood G, slsmn Chadbourne Furn Co, r 1446 Ash.
Berlin Henry S, atty 1015 C, h same.
Berlin Wm H V, confy 1421 C, h 1015 C.
Bernard see also Benard.
Bernard Bertha, cigars 357 H, h same.
Bernard Jas E, h 4223, 1st.
Bernard Mrs Margaret, h 315 Webster av.
Bernard Wm R, h 1024 Broadway.
Bernardini Antonio, saloon 910, 4th, r same.
Bernardini Fortunato, lab, h 669 Front.
Bernardini Peter, r 2143 K.
Bernauer Oscar (Mayer & Bernauer), h 1544 Front.
Berndt Louis J, sashmn Russ L & M Co, h 704 Everett.
Berners Adolph K, capt U S A (retired), h 3909 Georgia.
Bernheim Paul, cigars 724, 5th, r 1630 F.
Bernheim Wm, clk Paul Bernheim, r 1630 F.
Berry Chas L, clk Sixth St Store, h 4755 Kansas.
Berry C Faye, milliner Mrs E A Williams, r 3630, 3d.
Berry John R, broker, h 1045, 8th.
Berry Thos, blksmith Benson Lumber Co, r 276 Newton av.
Berryman Edwin C, photo, h 3311 E.
Berryman Fred, clk S W Millichamp, r 1570, 7th.
Berryman Rebecca, r 148, 29th.
Bersch Chas F, cigarmkr A Sensenbrenner, r 1313 D.
Bertch Paul, gardener, h Front sw cor Spruce.
Bertelsen Ben O, capt steamer Ramona, r Coronado.
Bertolucci Frank, private U S A, Fort Rosecrans.
Beryl Mining Co, G P Brown pres, L S Chamberlain treas, V Wankowski sec, 306 Granger Bldg.
Besantes John, ship carp M S Goularte, r Atlantic cor G.
Besselmann Ernst, mattressmkr, r 433½ D.
Best A, cond S D Elec Ry, r 1207 Plaza.
Best Bertie G, lndymn University Lndy, r 465, 16th.
Best Fred, r 1457, 4th.
Best Jas, watchmn U S Quarantine Sta, r same.
Best James F, police, r 1207 Plaza.
Beswick Susan M (wid Geo), gro 1970 State, h same.
Bethel Baptist Church see Swedish Baptist Church.

You Can Buy an INDIAN MOTOCYCLE on Easy Terms From
C. A. Sheppard Co.
Fourth and F Sts.
Main 2631, Home 3052

DRUGS
John B. Starkey.
PRESCRIPTIONS A SPECIALTY
Cor. Fifth and D Sts. Phones: Home 1244: Main 481

Bethune Frank M, teller Bank of Commerce & Trust Co, r 1815, 3d.
Bethune Fred A, bkpr Hamilton Bros, r 1815, 3d.
Bethune John A, bkpr Bank of Commerce & Trust Co, r 1815, 3d.
Bettens Robt, waiter Jos Martin, r 943, 4th.
Betterly Ladorpha M (wid Marshall J), nurse, r 722 Ash.
Betts Mrs Maybell K, r 1309, 2d.
Betts Peter H, h 320 Logan av.
Betts Richd G, eng Coronado Ferry, r Coronado.
Betz Jacob, sergt U S A, Fort Rosecrans.
Bevelhaimer John H, carp, h 1043, 19th.
Bezzini see Bazzini.
Bibler L J, clk Henry Holverson, h 909 Brookes av.
Bick Ferdinand L, h 1021 Walnut.
Bick Marie D, r 1021 Walnut.
Bickford Arthur W (Wiard Watch & Opt Co), h 670 Cleveland av.
Bickford Esther J, bkpr G H Rivers, r 670 Cleveland av.
Biddle Ella E (wid Jeremiah T), h 4504 Maryland.
Biddle Saml G, optician J Jessop & Sons, r 4504 Maryland.
Bidlach Frank, tmstr J F Over, r 453, 5th.
Bidwell Chester, sec S D Feed Mills, r 443, 12th.
Bidwell Emily (wid Jas), h 443, 12th.
Bidwell Geo M, pres S D Feed Mills, h 346, 18th.
Bidwell Georgia C, bkpr Sun, r 1837, 3d.
Bieghler Chas C, lab, r 749, 4th.
BIEWENER AUGUST H, v-pres and asst gen mgr Southern Electrical Co 819, 5th, h 458, 21st.
Bifano Jas, confy 1714 H.
Bigelow Frank E, tmstr city street dept, r 1030, 13th.
Bigelow Jas D, student, r 218, 12th.
Bigelow Josephine M (wid David G), r 1051, 15th.
Bijou Theatre, A M Lowry prop, 941, 4th.
Bilderback Mrs Emma, prop The Winsor, fur rms 843, 4th.
Bill Frances R (wid Francis R), h 1042, 11th.
Billegas Jose, lab Standard Iron Wks, h 151, 15th.
Billing John, h 3344 G.
Billing Simon, r 3344 G.
Billings Anna H, tchr State Normal School, r 2121, 1st.
Billon Alfd C, rancher, h 1150 Date.
Billon Roderick J, appr Southern Elec Co, r 1150 Date.
Bills Albt V, dentist, r 2112 D.
Binder Mrs Elise W, dressmkr, h 1210, 2d.
Bindrup Henry, boilermn Union Brick Co, r 946, 3d.
Bingham Ada, r 1550, 10th.
Bingham Alfd K, eng Scripps Bldg, h 944 State.
Bingham Emeline, h 1550, 10th.
Bingham Gus, elev opr Scripps Bldg, r 944 State.
Bingham H O, r La Jolla.

Western Metal Supply Co.
WHOLESALE
Hardware
Iron and Steel
Pipe and Fittings
Plumbers' Supplies
Blacksmiths' Supplies
Mining Supplies
Contractors' Supplies
Windmills and Pumps
5th and K Sts.



Mattresses
Springs
Couches
Etc.

Garetson Mfg Co.
640
First Street
Phones
3285

Robt. A. Harris Realty Co.
Best Buys in City, Ranch and Beach Properties
1432 F Street, San Diego
Phones: Main 884; Home 1531
Res. Home 3452
Imperial Beach Phone Main 501

Scott - Burnham Investment Company
(INCORPORATED)
High Class Real Estate Investments
1330 E Street, First National Bank Bldg.
Branch Office, National City

"San Diego"
THE QUALITY
BEER
Brewed by the
San Diego Consolidated Brewing Co.
Geo. J. Stadler Mgr.

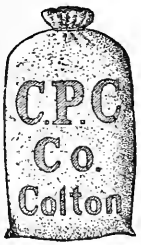

Harry S. Putnam
Colton Portland Cement
1308 C St.
PHONES

Bingham Kate, r 1550, 10th.
Bingham Martha, r 3564, 7th.
Bingham Saml M (Bingham & Milne), h 3564, 7th.
BINGHAM & MILNE (S M Bingham, J G Milne), props The Boston Store 1043, 5th.
Binkley Dorothy R, r 2222 C.
Binkley Ernest F, millhd, r 2222 C.
Binkley Leon L, livery 1240 H, h 2222 C.
Binney Fred A, real est 1206 C, h same.
Birch see also Bertch and Burch.
Birch Hubert, student, r Walter Birch.
Birch Walter, sec Harris Seed Co, h s s E 3 E of 28th.
Bird Albt E, driver Wahl & Wolf, r 732, 7th.
Bird Alex H, agt Union Ice Co, h 1324 Pennsylvania av.
Bird Frank F, auto opr, r 945, 20th.
Bird Geo E, h 945, 20th.
Bird Helen H, student, r 1324 Pennsylvania av.
Bird P Douglas, music tchr, h 3055, 4th.
Birdsall Frank M, sec Ingle Mfg Co, h 753, 26th.
Birt John C, h 705 Irving av.
Bisbee Chas P, slsmn Benson Lumber Co, h 4215 Park blvd.
Bisbee Lulu D, r 4215 Park blvd.
Bischoff John N F, sub-insp U S Naval Coal Depot, h 474 Julian av.
Bish Edwd, ranger forest service, r Mesa Grande.
Bishop Mrs Belle, h 2006 F.
Bishop Edwd F, h 2150, 1st.
Bishop Geo, packer Otis Fruit Co, r National City.
Bishop Mary (wid Thos A), r 1257, 18th.
Bishop Phoebe (wid Wm), nurse, h 4220, 2d.
BISHOP & COMPANY, Chas A Small mgr, wholesale confectionery, crackers, etc, 829, 8th.
Bishop's Schools for Girls The, Mrs C E Bentham prin, 1st sw cor Redwood and 2351, 5th.
Bissell Blanche, nurse, r 1433 D.
Bissell Danl L, dftsmn Southern Const Co, h J ne cor 33d.
Bissell Dorothy, nurse County Hospital.
Bissmeyer August F, r South Chollas Valley.
Bitler Donald C, reptr Sun, r 1708 C.
Bittle Rebecca, opr Pac T & T Co, r 1304, 2d.
Bixby Sarah J (wid Alonzo F), r 4225 Bachman pl.
Bixman Wm A, carrier P O, r 2272 Union.
Bjerregaard Louise, nurse County Hospital.
Bjork Elma C, nurse, r 766 Logan av.
Blachmann C H Edmond, archt 434 Keating Bldg, h 1037 Fir.
Black Aline, clk Geo H Becker, r Fairmount Sta, City Heights.
Black Arthur, with Marston Store, r 32d sw cor Grape.
Black Chas B, lab city street dept, r 2670 D.

GEO. W. BOWLER
REAL ESTATE
In All Its Branches
LOANS INSURANCE CONVEYANCING
PAYS TAXES AND CARES FOR PROPERTY
701, 6TH STREET Tels: Home 1521, Sunset 830

F. W. BRADLEY Family Trade a Specialty
Tels: HOME 1157, Main 157
WHOLESALE AND RETAIL WINES AND LIQUORS
Sole owner of the Celebrated Bradley Spring 1058-1062 FOURTH ST., cor. C

Black Frank S, clk S D & Ariz Ry, r Coronado.
Black Geo V, clk Western Metal Supply Co, r 32d sw cor Grape.
Black Henry C, gasftr S D Cons Gas & E Co, h 4549 Park blvd.
Black Jas A S (Butler & Black), r 1105 D.
Black Jas M, slsmn, h 1153, 9th.
Black Jas T, tailor 30th ne cor Fir, h same.
Black John, lab city street dept, h 2670 D.
Black John F, clk Frank Green, r 32d sw cor Grape.
Black John G, r 1206, 5th.
Black John J, slsmn Russ L & M Co, h 32d sw cor Grape.
Black Mrs Mabel, dom 784 Logan av.
Black Margaret, dressmkr, r 2670 D.
Black Pauline T, tchr State Normal School, r 3580, 4th.
Black Saml T, pres State Normal School, h 3580, 4th.
Black Wm B, foremn Pac T & T Co, h 4329 Mississippi.
Blackburn Ada, r ws Center 2 S of Lincoln av.
Blackburn Cassandra V, nurse, r 2250 C.
Blackburn Francis W, carp T W Coates, r 1264, 9th.
Blackburn Mary (wid John), h 3326, 5th.
Blackburn Thos J, h 1550 California.
Blackledge Mrs Frances L, nurse, r 860, 20th.
Blackledge Le Roy T, slsmn W P Fuller & Co, h 519 Kearney av.
Blackman Ila F, private U S A, Fort Rosecrans.
Blackman Wm R, shooting gallery 842, 6th, h 3570 H.
Blackmar Luella M, artist, r 927, 9th.
Blackmer Chas H, barber 1494 National av, h Bay av nr 32d.
Blackmer John K, violinmkr, r 4121 Misisssippi.
Blackmer Lewis W, r C H Blackmer.
Blackwell Miriam C, Christian Scientist 1740 D, h same.
Blacow Henry E, carp, h 1262 Logan av.
Blair John, r 2380 H.
Blair Robt, h 2828 H.
Blair Robt H, appr plumber, r Bean cor Nutmeg.
Blair R J, with Union Title & Trust Co, h Bean cor Nutmeg.
Blair Thos P, v-pres Tom & Blair Sheet Metal Co, h es New Jersey 1 S of Monroe av.
Blair Wm E, solr Pac Mutual Life Ins Co 1047, 5th, rm 7, h 26th se cor J.
Blake Calvin B, h 1703 India.
Blake Dean, asst observer U S Weather Bureau, h 740, 20th.
Blake Edwd, cigarmkr A Sensenbrenner, r 1125 State.
Blake Elsie F, student, r 3732, 2d.
Blake Grace F, student, r 1030, 22d.
Blake, Moffitt & Towne, F R Philbrook mgr, paper 502 Union Bldg.
Blake Thos S, hostler C S Hardy, r 629 F.
Blake Walter T, collr U S Customs 322 Keating Bldg, 1332 F.
Blakely Mrs Alice, clk Barnett-Stine Co, r 1312 Hawthorn.

John Engebretsen
GENERAL CONTRACTOR
Street Paving Grading Excavating
CEMENT WORK A SPECIALTY
TEL. HOME 3051
Rooms 5 and 6
614 Fifth St.
Bet. G and H
Stable Phone Home 2268

F. T. HODGE
REAL ESTATE AND RENTALS
Office, 1602 National Ave.
Cor. 31st St.
End of Logan Heights car line
Sunset 2036

4 0/0 Make Your Savings Multiply by Depositing with
SOUTHERN TRUST AND SAVINGS BANK
4% ON TERM DEPOSITS 3% ON ORDINARY

1324 D Street
PHONES:
SUNSET 740
HOME 2040

E. J. SWAYNE & CO.
Real Estate in All Branches
PAY TAXES AND CARE FOR PROPERTY

LOANS
INSURANCE
CONVEYANCING

Blakely Gaylord S, city salesmn C S Hardy, h 1312 Hawthorn.
Blakemore Thos, r 911, 6th.
Blakeney Heberden B, carrier P O, h 2052 Essex av.
Blakesley Clarke F, elec Sixth St Store, h 32d se cor N.
Blanch Saml, lab, r 546, 5th.
Blanchard Bert I, auto opr, h 1147, 15th.
Blanchard Bert W, foreman, carp Pac Bldg Co.
Blanchard Edwin A, painter Bowles & Sons, h 135, 31st.
Blanchard Emily (wid Curtis J), h 3124 C.
Blanchard Ernest T, private U S A, Fort Rosecrans.
Blanchard Gordon M, carp, h 758, 8th.
Blanchard Lawrence, elec Southern Elec Co, r National City.
Blanchard Marie E, dressmkr, r 135, 31st.
Blanchard Roger W, clk Hub Clo Co, r 1263, 1st.
Blanchard Wm B, eng Russ L & M Co, r 1104, 1st.
Blancharde Mary E (wid Saml A), h 1307, 12th.
Blancheri Anna (wid J A), r 1122 F.
Blancheri Chas, clk Barbour's, h 756, 3d.
Blancheri Louis C, candymkr, r 1122 F.
Blankenburg R Fredk, storekpr Standard Iron Wks, h 3685, 8th.
Blankenship G Frank, gasmkr S D Cons Gas & E Co, h 901 National av.
Blaske Robt, clk Henry Lynnell, h 858, 19th.
Bledsoe Harry R, slsmn Chadbourne Furn Co, h 1344 Bean.
Bleifuss Grace A, tchr, r 1108 Cedar.
Bleifuss Otto H, trav slsmn, h 1108 Cedar.
Bleifuss Roy F, bkpr Park-Grable Inv. Co, r 1108 Cedar.
Bleil Caroline E (wid Philip C), h 3458 L.
Blesch Geo F, shoe repr Marston Store, h 579 Cleveland av.
Blessing Fredk, r 2387 J.
Blessing Saml V, h 238 Cleveland av.
Blethen Arthur E, head bkpr city water dept, h 2054, 30th.
Blethen Persis B (wid John B), r 1250, 14th.
Bley Conrad, porter Chadbourne Furn Co, h 1320 Main.
Bligh Annie M (wid Lamonte B), r 1552 State.
Bliss Fredk A, checker Santa Fe wharf, h 1070, 7th.
Bliss Mrs Jennie M, prop The Ideal, fur rms 1070, 7th.
Bliss Nellie M, r 3912 Vermont.
Bliss Wilber F, tchr State Normal School, h 151 Meade av.
Blochman Abraham, pres Blochman Banking Co, h 834, 9th.
BLOCHMAN BANKING CO, Abraham Blochman pres, L A Blochman cashier, 635, 5th.
Blochman Lucien A, cash Blochman Banking Co, h 3260, 1st.
Blochman Mrs Marie, r 834, 9th.
Blomquist Frans, waiter Unique Rest, r 211 Balic Balic.
Blondell Libbie A, actor, h 1618, 1st.
Blood Nathan A, elec S D Cons Gas & E Co, h 33d cor E.

Heugen's
Gold Cross
TREATMENT
ROOMS
941 Sixth St.
Between D and E
Phone Home 4671
Main 2809

Robert Dick Real Estate
Bargains in LOTS, BLOCKS and HOMES CITY and COUNTRY
Homes built to suit purchaser
See me at Rooms 3 & 4 EXPRESS BLOCK
Phone Main 218
SIXTH and F

SMITH & REED
1216 C Street
Phones: Home 3552; Sunset 934
PLUMBERS
Jobbing Promptly and Neatly Attended to
REASONABLE PRICES

Largest Stock of Records Cabinets Accessories

We Are
Victor and Edison Headquarters

Band Instruments Musical Instruments of Every Description Sheet Music, Strings, etc.

SOUTHERN CALIFORNIA MUSIC CO., Musical Center, Sixth and D Streets

Bloodgood Frances H (wid Levi), r 3840 Park blvd.
Bloom Custer S, student S D Coml College, r 759, 12th.
Bloom Edwd F, mining, h 759, 12th.
Bloom Mrs Lillian W, r 759, 12th.
Bloomer Vene, atty, r 1425, 5th.
Blossom R, waiter Union Cafe, r 756, 3d.
Blot Ethel, r 932 Crosby.
Blot Victor, h 932 Crosby.
Blue Blucher, emp Union Brick Co, h 252, 16th.
Blue Geo A, tailor, r 1315, 5th.
Blue John D, driver F W Bradley, h 844, 11th.
Bluett Fred R, cook 3526, 7th.
Blum Albt L, mgr A B Lettunich, h 1302 Hawthorn.
Blum Jos, lab Russ L & M Co.
Blum Mrs Katharine E, milliner 207 Granger Bldg, r 1302 Hawthorn.
Blumberg Adolph S, cloaks 1046, 5th, h 1654, 7th.
Blumenfeld Max, violin tchr, r 1748, 2d.
Blythe Lizzie, r Mission Valley.
Blythe Robt J, rancher, r Mission Valley.
Boal Alma, r La Jolla.
Boal John E, gen mgr San Diego Land Co, r National City.
Boal J Mills, phys, r La Jolla.
Board of Education, City, see City Board of Education.
Board of Education, County, see County Board of Education.
Board of Harbor Commissioners, see State Board of Harbor Commissioners.
BOARD OF HEALTH OFFICE, Dr F H Mead health officer City Hall 3d floor.
Board of Park Commissioners, City Hall.
Board of Supervisors, Court House 2d floor.
Board of Trade see Wholesalers Board of Trade.
Boardman Jas W, h 1014 Monroe av.
Bobbio Peter, emp C S Hardy, r North San Diego.
Bobet Jennie, milliner, r 858, 19th.
Bobroski J ,r 804, 3d.
Bode Max F, butcher, r Encanto, mail R F D No 1.
Boden Fritz, janitor Chamber of Commerce, r D nw cor 2d.
Bodill Helen (wid John), h 1141, 15th.
Bodill Martha, r 1141, 15th.
Bodine Harry, private U S A, Fort Rosecrans.
Bodinson Wm A, with Marston Store, r Coronado.
Body Geo L S, r County Hospital.
Boegen Louis, carp, h 3937, 8th.
Boeden Raymond, r 3937, 8th.
Boehrig Geo F, mgr G H Johnson, h 1545, 4th.
Boesch Chas L, r Pacific Beach.
Boesch Ruth, student, r Pacific Beach.

Muehleisen Tent and Awning Co.

Manufacturers of

Tents, Awnings, Horse and Wagon Covers, Camping and Mining Outfits, and Ore Bags, Flags and Camp Furniture

753-755 Fourth St.

BOTH PHONES

THE BARBER ASPHALT PAVING COMPANY

ASPHALT FLOORS and DRIVEWAYS

Imperial Realty Co.
1328 E Street
SUNSET PHONE 53 HOME PHONE 4233

The Company's Own Additions.
Imperial Heights
Herbert's Addition
The Gay Tract

SOUTHERN ELECTRICAL CO. Inc. "EVERYTHING ELECTRICAL"
WIRING, FIXTURES, GAS, ELECTRIC AND AUTOMOBILE SUPPLIES
819-821 FIFTH STREET. Sunset Main 277, Home 1277

P. A. Meagher
Successor to
Meagher & Sanford
Real Estate and Mining Broker
Stocks, Bonds and Investment Securities.
Insurance and Loans
Mining Reports
1071 Sixth St.
S. E. Corner
Phones
Sunset Main 716
Res. Main 3172

Simpson Pirnie Granite Co.
821 D ST.
Opp. Courthouse
Designers and Builders of
MONUMENTS
ESTABLISHED 1888
Phone Sunset 569

Boese Edwd S, cement contr, h es Texas nr Landis.
Boettger Mrs Esther A, h 251 Cleveland av.
Bofink Chas, h 2271 Front.
Bogan Ivo D, r 1517, 7th.
Bogard A Floyd, student, r 1065, 8th.
Bogard Verner E, student, r 1065, 8th.
Bogardus Byron F, janitor G A R Hall, h 129, 20th.
Bogert Chas C, r 842, 3d.
Boggeln Fred E, plumber City Water Dept, r Mission Valley.
Boggeln Isabel D, tchr, r Mission Valley.
Boggs N M, cond S D Elec Ry, r 1207 Plaza.
Bogue Delia (wid Chas), h 1423 National av.
Bohemian The, Mrs Martha Braham prop, fur rms 1236 Ash.
Bohm Hulda (wid Henry), h 1543 Union.
Bohnert Henry W, mgr The Dentists' Supply Co of Cal, r Hotel Rudolph.
Boichot Francis J, sergt C A C Fort Rosecrans, r 330 H.
Boies Henry F, eng Agnew Sanitarium.
Boies Mrs M N, h 4020, 3d.
Boillot Chas E, lab S D Elec Ry, h 2033 Columbia.
Boillot Edmund A, carp, r 2033 Columbia.
Bois Abel, gardener Ernest Benard, r same.
Boldick Robt M, rancher, r Mission Valley.
Boldrick Mrs Eliza, h 1030, 8th.
Boldrick Geo F, r 1030, 8th.
Boldrick Wm T, clk, r 1030, 8th.
Boles Frank B, lab city street dept, h 760, 8th.
Bolling Frank G, carp, h ns Adams av nr 32d, Normal Heights.
Bollinger Alex, tinner, h 3824 N.
Bollman Mrs Rose, h 708, 2d.
Bolting Chas J, clk, h 2432 D.
Bolting C Stuart, mach, h 1137, 10th.
Bolting Ernest J, r 2432 D.
Bolton Fred R, bkpr Cook-Haddock Co, h 3869 Georgia.
Bolton Wm S, sergt U S A, Fort Rosecrans.
Bomgardner Edith I, r 900 Brookes av.
Bomgardner Esther M, student, r 900 Brookes av.
Bomgardner Wm, horticulturist, h 900 Brookes av.
Bon Ton Building D sw cor 6th.
Bon Ton The, Mrs Nora Little prop, fur rms 1433 D.
Bonaparte Falls Park Resort Co. C L Warfield pres, Clyde F Warfield sec, 922, 6th.
Bond Arthur G, r Pacific Beach.
Bond Calvin S, rancher, r Mission Valley.
Bond Robt, painter, r 542, 6th.
Bond Thos, r County Hospital.
Bone Blanche, student, r 554, 14th.

Fintzelberg & Steinmetz
REAL ESTATE, INSURANCE AND LOANS
759 SIXTH STREET, Express Block Sunset Main 829. Home 1329

GEO. B. KEITH & CO. 1261 Fifth Street
Home 4151; Main 511
BROKERS, REAL ESTATE AND INSURANCE
REPRESENTING HIGH CLASS COMPANIES INSURANCE THAT PROTECTS

Bone John C, clk S W Bone, r 554, 14th.
Bone Josephine, nurse Agnew Sanitarium.
Bone Saml W, dry goods 631, 5th, h 554, 14th.
Bongani Ernest, lab Benson Lumber Co.
Bonham Harry H, barber F C Hyers, h 1727 C.
Bonn John, r 1128, 14th.
Bonn Saml G, sec and mgr Aryan Theosophical Press, r Point Loma.
Bonner Jas A, r 2409 E.
Bonner Lizzie, r County Hospital.
Bontty John N, real est 321 Newton av, h same.
Boodry Mrs Elizabeth, r County Hospital.
Book Bessie M, clk Sixth St Store, r 3834, 8th.
Book Clifton T, clk Eagle Drug Co, r 3834, 8th.
Book Johnty L, brick contr, h 3834, 8th.
Booker Edwd, bldg contr, h 239 National av.
Booker J Frank, carp, r Point Loma.
Booker Pearl, r 239 National av.
Boone Benj P (Boone Gem Co), h 3772, 7th.
Boone Danl E, r 2214, 5th.
Boone Gem Co (Benj P Boone), 3772, 7th.
Boone Investment Co L L Boone pres, 402 Union Bldg.
BOONE LINDEN L, attorney-at-law 401-402 Union Bldg 1135 D, h 2214, 5th.
Boone Nannie M (wid Benj F), r 2214, 5th.
Booth Elizabeth (wid Abram), r Sprigg Apts.
Booth Fred G, druggist Frank O'Farrell, h 3336 L.
Booth Geo H, elev opr Majestic Hotel, r St James Annex.
Bopes Geo, rancher, h 1969 Robinson av.
Borcas Ramon, barber, h 329, 12th.
Borchardt Henry, carp, r 1442, 3d.
Borden Edna F (wid Eugene F),tchr Florence Heights School, r 3734, 1st.
Borden Emma, maid 1207, 25th.
Borden Wm D, cementwkr, h 1053 State.
Borden Wm O, repairmn C A Sheppard Co, h 2058 Cypress av.
Boren Clifford A, painter S W Millichamp, h 3370 N.
Borg Helen E, dom 1814 G.
Borbh John, h 285 Logan av.
Borlin E Oscar, longshoremn, h 583 National av.
Born Peter, shoemkr, h ns Kalmia 1 W of 30th.
Bornemann Julia I (wid Ferdinand H), r 1624, 1st.
Boronda Baldwin, tmstr, r 747 Sloane.
Boronda Christopher, motrmn S D Elec Ry, h 747 Sloane.
Borquez Raymond F, barber A D Murillo, r 329, 12th.
Borrowdale Alfd J, dftsmn I J Gill, h Pauly nr Castle, City Heights.
Bortell Saml D, woodwkr E O Rogers & Co, h 2223 I.
Bortzmeyer J Fredk, cash Hotel Robinson, h 3155, 2d.

Western
EMPLOYMENT
Agency
Business Chances
844, 4th St.
PHONES:
Home 3588
Main 833



Star Builders Supply Co.
(Incorporated)
Lime, Cement Brick, Plaster, Etc.
Office and Warehouse
343-347 Fifth St.

The Thiel Detective Service Company
LOS ANGELES OFFICE, 601 TRUST BUILDING
Phone Sunset Main 2350 F. R. CLAYTON, Manager Phone Home A 6844

Abstract Title & Trust Co. of San Diego
Office: Title Bldg., 841 Fifth Street Telephones: Sunset Main 302, Home 2051

D. M. Hartman
—o—
Hardwood Interior Finish
—o—
Veneered Doors
—o—
Quart'r'd Oak
Plain Oak
Maple and Birch
Flooring
—o—
Cal. and F
PHONES:
Home 2312
Main 1569

Crushed Rock
Sand
Building Materials
Consolidated Building Supply Co.
10th and N Sts.
Phones:
Home 2177
Pacific 286

Bosch Adolph, h 1548 Robinson av.
Bosch Leonora E, r 1548 Robinson av.
Boscher Emil H, h 408, 21st.
Bose Chas M, v-pres Western Salt Co, h 1580 Main.
Boselli Leopoldo, shoemkr 1437 E, h 433 Irving av.
BOSTON STORE THE, Bingham & Milne props, dry goods, ladies' furnishings, etc, 1043, 5th.
Bothell Mrs Carrie E, h 2628 L.
Bothell Leon L, steno W P Fuller & Co, r 2628 L.
Botsford F T Estate, G S Parker trustee, 1020, 4th.
Bottroff Frank M, checker Santa Fe, h es 38th nr Adams av, Normal Heights.
Bottroff Thos N, blksmith E O Rogers & Co, h 40th ne cor McKinley av, Normal Heights.
Botts H Merwyn, h ss Clay av 1 W of 32d.
Bottum Frances R, r 2430, 2d.
Bottum Geo H, phys, h 2430, 2d.
Bottum Helen G, student, r 2430, 2d.
Boucherie F F, r 1539 E.
Bougher Wm E, moved to El Cajon.
Boughman Chas R, candymkr Showley Bros, h ws 47th nr Mission dr, Normal Heights.
Boughman Roy O (Showley & Boughman), r 1231 Union.
Boulanger Napoleon L, lab, r Mrs Rhoda Boulanger.
Boulanger Mrs Rhoda, washer Electric Lndy, h es 32d 1 N of Greeley av.
Boulden David R, tmstr Pac Wood & Coal Co, r 330, 14th.
Boulden Edwin W, yd foremn Pac Wood & Coal Co, h 330, 14th.
Boulden Geo K, r La Jolla.
Boulet Jos, lab, r North San Diego.
Bounty Jos, blksmith, h 2373 Arctic.
Bour Ellis W, excursion agt S D C & E Ry, h 808 Harrison av.
Bourda Jules, ironer French Laundry, r 1229 Plaza.
Bourg Alice, student, r 4265 University blvd.
Bourg Eva, student, r 4265 University blvd.
Bourgeois Louis, r 1250, 9th.
Bourke Annie G, r 941 Robinson av.
Bourke Elma L, r 941 Robinson av.
Bourke Estelle, student, r 941 Robinson av.
Bourke Lactence, carp, h 941 Robinson av.
Bourke Winifred, student S D Coml College, r 3984, 4th.
Bourne M J, pedler, r 2380 H.
Bourquin Amos, h 2217 Russ blvd.
Boutelle Abbie W (wid Thos), h 1470, 7th.
Boutelle G Harry jr, slsmn Pierce-Field Hdw Co, r 1708 C.
Bouvet Lucien, h 1145 University av.
Bovee Emogene (wid Henry J), fur rms 1602 C.

ASHER-LITTLEFIELD CO.
HEADQUARTERS FOR
1020 FOURTH STREET PACIFIC BEACH PROPERTY

O'NEALL & MOODY
1429 D STREET Phones: Home 3590: Main 252
REAL ESTATE
FIRE INSURANCE
SURETY BONDS

Bovero Josephine (wid Michael), h Colonial av nr Orange av, City Heights.
Bovet Jennie, milliner E G Shirey, r 858, 19th.
Bow Mrs R, dressmkr Marston Store, r 611, 5th.
Bowdish Ethel P, steno, r 568, 10th.
Bowdish Mrs Helen S, h 568, 10th.
Bowdle John W, wire chf Home Tel Co, h 1456, 7th.
Bowe Fred dairy California cor Harasthy, h Arctic ne cor Willow.
Bowen Eugene E, member Co Board of Horticultural Commissioners, r Escondido.
Bowen Wm J, bkpr Klauber Wangenheim Co, h 415, 25th.
Bowen Wm O, r 2612, 5th.
Bowen Wm T, tmstr, r Pacific Beach.
Bower Constance, student, r 3312 L.
Bower Henry, h 1965 Union.
Bower Moses D, h 3312 L.
Bowers Chas N, nursery 3936 L, h same.
Bowers Clarence W, music tchr 1515 D, r La Jolla.
Bowers Eugene M gardener 2671, 2d, r 1060, 4th.
Bowers Geo W (Arnold Vibrator Co), h ns University av nr Boundry
Bowers Grace, music tchr, r 3680, 7th.
Bowers Wm, blksmth Maechtlen & Rice, r 1727 State.
Bowers Wm W, h 3680, 7th.
Bowersock Earle H, cond L A & S D Beach Ry, r Ingalls sw cor Broadway.
Bowersock Mattie R (wid Joel P), h Ingalls sw cor Broadway.
Bowie Arthur A, marker Electric Laundry.
BOWKER CHARLES A, real estate 1421 F, r Morena (See classified Real Estate.)
Bowker Jas A, mgr La Jolla Bath House, r La Jolla.
Bowler Alice M, student, r 1160 Boston av.
BOWLER GEORGE W, real estate, loans, insurance, rentals and notary 701, 6th cor G, h 631, 12th (See left lower lines and classified Real Estate).
Bowler Gertrude L, steno Southern Trust & Sav. Bank, r 631, 12th
Bowler Herbert N, r 631, 12th.
Bowler Mary, phone opr C S Hardy, r 1467, 4th.
Bowler Wm W, clk G W Bowler, r 631, 12th.
Bowles Frank M (Bowles & Sons), h 4028 I.
Bowles Geo E (Bowles & Sons), h 2058 Albatross.
Bowles Helen, r 2058 Albatross.
Bowles Herbert D (Bowles & Sons), r 2058 Albatross.
Bowles Mrs Josephine, clk Sixth St Store, r 525, 13th.
Bowles Robt J, r 2058 Albatross.
Bowles & Sons (G E, H D and F M), marine engines 956 India, and painters 2058 Albatross.
Bowman Albt G, brickmkr, h 1648 State.

Hercules Cement Stone Co.
Contractors of Cement Work of All Kinds
See Classified Cement Products
16th and N Sts.

SANITARY ICE CREAM
On all Occasions
Phone or Call
Prompt Deliveries at all Times
Send for Our Price List of Frozen Dainties
SANITARY ICE CREAM CO.
2335 G Street

MERCHANTS SPECIAL DELIVERY
MAIN 1201 918 SIXTH STREET HOME 3284
PARCELS AND BAGGAGE DELIVERED TO ALL PARTS OF CITY AND CORONADO

San Diego Commercial College
Sefton Block, Fourth and C Streets — Day and Evening Classes

J. L. McMURTRIE
Real Estate
Fire Insurance
Loans and Rentals
J. L. McMURTRIE
1523 D Street

WOODS ELECTRIC CO.
ELECTRIC BELLS
Repair Work
1455 UNIVERSITY AVE.
Phone Home 3643
Sunset 1643

Bowman Alfd, carp, r La Jolla.
BOWMAN A B, attorney-at-law and patent attorney 211-212 Keating Bldg 1332 F, h C se cor Ida.
Bowman Claud W, blksmith appr, r 529 Irving av.
Bowman Frank, emp Union Brick Co, r 1648 State.
Bowman Harrison W, coremkr Standard Iron Wks, r 529 Irving av.
Bowman Lloyd S, emp Russ L & M Co, r 1648 State.
Bowman Lute (wid John H), h 662, 18th.
Bowman Martha J (wid Wm F), h 529 Irving av.
Bowman Orville A, brickmkr Union Brick Co, r 1648 State.
Bowron W Lloyd, Elks Hall, r 804, 3d.
Bowzer Maud E, r 2030 B.
Bowzer Roy M (Bowzer & Allin), h 2030 B.
Bowzer & Allin (R M Bowzer, R O Allin) autos 1070, 3d.
Boyd Butler B, asst eng S D & Ariz Ry, r 3210 F.
Boyd Geo W, sewer bldr, r 1435 E.
Boyd Jas A, crockery 822, 5th, h 1534 Cedar.
Boyd J C, r St James Annex.
Boyd Louise E (wid Ward), r 3210 F.
Boyd Lynn, druggist, h 3210 F.
Boyd Mrs Nellie R, milliner S W Bone, r 1642 H.
Boydstun J Elbert (Loomis, Boydstun & Co), h 3576 A.
Boyer Albertine F, asst kindergartner 12th and E St School, r 829, 11th.
Boyer Alma D (wid Saml), r 829, 11th.
Boyer Andrew J, carp, r 1021 G.
Boyer C H, painter, r 915 D.
Boyer Gabriel, ironer French Laundry, r 1229 Plaza.
Boyer Grace (wid Robt C), r 3570, 2d.
Boyer Hazel D, clk Ingersoll Candy Co, r 959, 8th.
Boyer Jas A, clk S D Sou Ry Co, r 1708 C.
Boyington Emmett, mach, r 1232 F.
Boyle Catherine, r St Joseph's Sanitarium.
Boyle Danl (Cottage Nursery), h Hawk sw cor Bush.
Boyle John W, bkpr American Nat Bank, h 4154 L.
Boyle Mrs Mary L, (Boyle & Darnaud), r Hawk sw cor Bush.
Boyle Saml, h es 47th nr Mission dr, Normal Heights.
Boyle Walter E, private U S A, Fort Rosecrans.
BOYLE & DARNAUD (Mrs Mary L Boyle, Andre A Darnaud), florists, 858, 5th (See classified Florists).
Boysen Asmus, slsmn Russ L & M Co, h 381 National av.
Bracken Margaret, cook 3501, 7th.
Bradbury Clara M (wid Walter), h 746 University av.
Bradbury Ezra G, r 1139, 10th.
Bradbury Harold, with Marston Store, r 746 University av.
Bradford Lee, hostler Thos Sinclair, r 2371 E.
Bradford Lyell L, mining, h 3803, 6th.

JARVIS-WINN CO.
HAY, GRAIN, CEMENT, LIME, PLASTER
511-533 SEVENTH ST.
SAN DIEGO, CAL.

F. W. BRADLEY Family Trade a Specialty
Tels: HOME 1157, Main 157
WHOLESALE AND RETAIL WINES AND LIQUORS
Sole owner of the Celebrated Bradley Spring 1058-1062 FOURTH ST., cor. C

Bradish Jas O, h 2004, 4th.
Bradleigh Ferna F, laundress S D Steam Lndy, r 1267 Columbia.
Bradleigh Tracy J, carp, h 1267 Columbia.
Bradley Andrew J, h 856, 20th.
Bradley Andrew J (Bradley & Woolman), h 1536 C.
BRADLEY FERTILIZER CO, Pacific Wood & Coal Co agts 1311 E.
BRADLEY FRANCIS W, wholesale and retail wines, liquors and cigars and owner of the celebrated Bradley Mineral Springs, 1058-1062, 4th, r 1433 D (See right top lines).
Bradley Henry D, real est 855, 5th, r 1122 Ash.
Bradley Herbert E, office 11-12 Lawyers Bldg, h 3521, 4th.
Bradley John E, mgr Owl Novelty Co, 836, 2d.
Bradley John W, slsmn Doyle-Barnes Co, h 3531 L.
Bradley Lester G, teller Southern Trust and Savigs Bank, r 2944, 2d.
BRADLEY MINERAL SPRINGS, F W Bradley owner, office 1058-1062, 4th. (See right top lines).
Bradley Springs Mineral Water, see Distilled Water and Bottling Co.
Bradley Susan M, r Mrs J M Riggs.
Bradley Thos H, prop Troy Laundry, h 2234 B.
Bradley Wm B, r 836, 2d.
Bradley Wm G, h 2944, 2d.
BRADLEY WM H, mgr La Jolla branch Southern Trust & Savings Bank, r La Jolla.
BRADLEY & WOOLMAN (A J Bradley, Claude Woolman) funeral directors 1544 C.
Bradner Maggie C (wid Jas W), h 688 Logan av.
Brado Emma E (wid Jos), h 821 Robinson av.
Brado Herbert J, r 821 Robinson av.
Bradshaw Albt N office 1526 D, rm 19, h 1316 Hawthorn.
Bradshaw John H, h 2246, 3d.
BRADSTREET CO THE, T G Forbes local representative, mercantile agency 1523 D.
Bradt Chas A, bkpr C S Hardy, h 836, 18th.
Bradt Frances M (wid Garrett G), h 1325 A.
Bradt Horace, pres Horace Bradt Co, h 4333, 4th.
BRADT HORACE CO, Horace Bradt pres, tea importers and coffee roasters 516-518, 6th.
Bradt Mabel, r 4333, 4th.
Bradt Olive K, r 836, 18th.
Brady Michael, r St Joseph's Sanitarium.
Brady Nellie (wid Eugene F), h ss Cypress av 1 E of Herbert.
Brady Patk, lab, r 1021 G.
Bragdon Edwd P, emp Russ L & M Co, h 1142, 10th.
Bragonier Adele (wid Augustus), r Mission Valley.
Bragonier Fred T, r Hotel Imperial.
Braham Mrs Martha, prop The Bohemian fur rms 1236 Ash.

W. P. Fuller & Co.
PAINTS
OILS
GLASS
DOORS
SASH
WALL PAPER
FRAMES
PICTURES
7th and F

PHONES,
Home - - 2350
Pacific Main 350
Star Boat House
FOOT OF H
LAUNCHES
SAIL BOATS
ROW BOATS
For Rent
Take Coronado Ferry car to foot of H

SOUTHERN TRUST AND SAVINGS BANK
ONE OF THE STRONGEST IN THE WEST

1324 D Street
PHONES:
SUNSET 740
HOME 2040

E. J. SWAYNE & CO.
Real Estate in All Branches
PAY TAXES AND CARE FOR PROPERTY

LOANS
INSURANCE
CONVEYANCING

Brain Arthur D, cement foremn Timken Bldg, r 1435 E.
Brain Emory, r 1506 C.
Brainard Alvin M, shingler, h 3789 N.
Brainard John E rest 846, 4th, r 1239 E.
Brainerd Jennie (wid Carl), h 30th nw cor Ivy.
Brainerd Wesley, colonel U S A (retired), r Park av sw cor Quince.
Brainie Lawrence M, waiter, r 2389 D.
Brake Henry, bartndr J W Rohrs, r 1270, 5th.
Brakeman Mrs Anna M, h 1243, 3d.
Brakeman Lafayette F, emp The Imperial, r 644, 8th.
Brakenhoff Geo J, auto opr S D Taxicab Co, r 920, 18th.
Brakenhoff Gerhard, clk C H Nearpass, h 920, 18th.
Braly Clark, h 3704, 2d.
Braly Eusebious A, r 3704, 2d.
Branch Horace E, grading contr, h rear 2303 K.
Branch H John, driver Union Ice Co, r 748, 1st.
Branch Saml, lab S D Elec Ry, r 748, 1st.
Branch Wm, driver Union Ice Co, h 748, 1st.
Brand Chas O, h 533, 22d.
Brand Fred, r 911, 6th.
Branden A N, axemn S D & Ariz Ry.
Brandenburg Alonzo, emp Wells Fargo & Co Exp, r 1226, 4th.
Brandis Kate D, r 1235, 25th.
Brandis Wm, h 1235, 25th.
Brandon Elijah W, diver Spreckels Cos, h ws 35th nr McKinley av, Normal Heights.
Brandt Building 643, 6th.
Brandt Maria C (wid Chas C), r Evans se cor Harrison.
Brandt Otto, r 508, 10th.
Brannan Mrs Isabella N, r 827 India.
Brannon Mrs Belle, clk Barbour's.
Brannon John W, rancher, r Mission Valley.
Brannon Levi J, emp Benson Lumber Co, h 322 Newton av.
Brase Robt A, clk H N McKie, r La Jolla.
Brasig Ferdinand, longshoremn, h Pacific av nr Klauber, City Hts.
Bratton John R, clk B C Van Dyke, r 2301 H.
Bratton Napoleon S, stagehd, r 316 Kalmia.
Brauer, see Brower.
Braun Mrs Clara M, dancing tchr, r 2852, 4th.
Braun F W, B J Wandry mgr drugs 1523 D.
Braun Henry C (Braun & Daniel), r 446, 13th.
Braun Jas A, bldg contr, h 2852, 4th.
Braun & Daniel (H C Braun, C M Daniel) dyers 848, 7th.
Brauschke Henry rest 547 H, h same.
Brawner Harry C (Brawner & Hunter), h Ibis nw cor Getti.
Brawner & Hunter (H C Brawner, H J Hunter), bldg contrs 648, 4th.
Bray Frank F, h 820 Irving av.

Hartwell Electric Co.

MOTORS AND DYNAMOS
Sold, Rented and Repaired.

955 Sixth Street San Diego

CHASE & LUDINGTON
(Inc.)

Agents for
Rambler Automobiles

Automobile Storage
Repairs and Supplies

Garage, 1318 Second St.
Home Phone 1267
Sunset 267



TYPEWRITERS, SAFES, FILING CABINETS, OFFICE SUPPLIES

LORING & CO. (INC.), COMMERCIAL STATIONERS, 762 FIFTH STREET



HOTEL IMPERIAL (European)
D Between 7th and 8th. Phone Sunset 676
CENTRAL - HOMELIKE - SPACIOUS - SUNNY

Bray John, delicacies 1325, 5th, h same.
Bray Russell R, carpet lyr Chadbourne Furn Co, r 820 Irving av.
Brayton Albt F real est 944, 7th, h 3642 Sherman.
Brayton Anna E, r 3642 Sherman.
Brayton Geo, r 3642 Sherman.
Brazie W A, chinese insp U S Immigration Service, r Yuma, Ariz.
Breckenridge Frank O, plumber, r Point Loma.
Brede Chas T, steno U S Immigration Service, r 1460, 3d.
Bredenkamp John, doorkpr Queen Theatre, r 1219, 1st.
Bredenkamp Mrs Meta prop The Golden West, fur rms 1219, 1st.
Breed Minnie R (wid Fredk L), h 3321 E.
Breeden John W, r 1027, 10th.
Breedlove Grover C, r 1366, 2d.
Breedlove S Ella (wid C W) housekpr Hotel Brewster, r 1267 Union
Breen Ellen R, tchr, r 1951 Lincoln av.
Breen John F, h 1951 Lincoln av.
Breen Margaret, nurse, r 1196 National av.
Breen Margaret L, tchr Logan Heights School, r 1951 Lincoln av.
Breen Michael P, private U S A, Fort Rosecrans.
Breese Stephen H, tmstr, r Pacific Beach.
Breeze Geo, shingler, r 911, 6th.
Breguglia Chas, private U S A, Fort Rosecrans, r 330 H.
Breidenstine Mathias, h 61 Water Front.
Breiten Henry, blksmith, h 1105, 13th.
Breitenstein Ernest, bkpr, r 1138 D.
Breitenstein Rose, mgr The Burnap, r 1138 D.
Brelin Gustav (Brelin & Walker), h 2078 University av.
Brelin Hilding G, student, r 2078 University av.
BRELIN & WALKER, (Gustav Brelin, J H Walker), plastering and mason contractors 216 Granger Bldg 964, 5th.
Brem Jacob W, tailor, 1421 D, h Grape opp Ida.
Brems Edna M, tchr Sherman Heights School, r 3342 G.
Brems Mrs Ellen, r 3342 G.
Brendle John, lab Standard Iron Wks, r 623 F.
Brenfleck Wm, notions 1530 F, h 148, 21st.
Brennan Blanche, r 1372, 1st.
Brennan Earl, r St Joseph's Sanitarium.
Brennan Jos, mate tug Bahada Spreckels Bros Coml Co., h 1372, 1st.
Brennan Katherine H, nurse, r 4385, 3d.
Brenner Carl O, guard forest service, r Descanso.
Brenner Mary E (wid Geo), r 1304, 2d.
Brennerholtz Orlando P, r 482 Logan av.
Brenning Wm, mach Standard Iron Wks, r 569, 8th.
Brent Mrs Emman M, r La Jolla.
Brent Lucy B, r La Jolla.
Breuninger Henry F, musician U S A, Fort Rosecrans.
Brewer Florence H, tchr Logan Heights School, r 1148 Date.

IRWIN & CO.
HAY, GRAIN, MILL FEEDS, POULTRY FEEDS, ALFALFA SEED, GRAIN BAGS, WOOL BAGS, SACK TWINE, COAL.
K s. e. Cor 4th and D and Atlantic
PHONES:
MAIN 440
HOME 1440

Dairy in Mission Valley
Best Milk and Cream
ALLEN'S DAIRY
R. F. D. No. 2
PHONES
Home 261
Mission Valley
Main 2831

Wankowski-Reynolds Company Inc.
Suite 306 Scripps Building
Cor. Sixth and C Streets
General Insurance, Real Estate
Loans, Surety Bonds

See the New 88 and 65-Note EMERSON ANGELUS
WITH THE WONDERFUL "MELODANT" PLAYS ALL MAKES OF MUSIC ROLLS
SOLD ONLY BY THE WILEY B. ALLEN CO., 1025-1031 FIFTH STREET

PACKARD'S
Book
Store
For Your Visiting Cards, Wedding Invitations, Fine Stationery or the Latest Popular Books
825-827
FIFTH ST.

Brewer Geo, r Pacific Beach.
Brewer Louis A, tmstr J F Over.
Brewer Sophie L (wid Moran), r La Jolla.
Brewer The, C F Hostetler prop, fur rms 1630 F.
Brewer Wilson G, track oiler S D Sou Ry, r 743, 7th.
Brewick Benj, lab Benson Lumber Co, r 276 Newton av.
Brewington Rev Jas B, pastor Fairmont Methodist Episcopal Church, h 537, 10th.
Brewrink Ethel M, r 1060, 4th.
Brewrink Nancy A (wid Wm), prop The Angelus 1060, 4th.
Brewster Eliza (wid Geo C), r 1139 Front.
Brewster Hotel, see Hotel Brewster.
Brewster Robt O, driver Klauber Wangenheim Co, r 1139 Front.
Brezolari Andrew, lab, h 2020 L.
Brezolari Maria (wid Geo), r 2020 L.
Briant Lucy I (wid David W), r 305, 18th.
Brick Chas H, elec, h 918 E.
Brick John L, driver Union Ice Co, r 918 E.
Brick Mrs Mary, h 918 E.
Bridge Mabel L, clk Marston Store, r 1446 Ash.
Bridgeman W S, r La Jolla.
Bridges Appleton S, administrator Estate of Henry Timken, h 3430, 4th.
Bridges Frances, r 2067, 4th.
Bridges Robt L, gas ftr S D Cons Gas & E Co, h 3415 L.
Bridgford Everett, driver F A Heilbron, r 1803 G.
Briggs Frank H, gro 1624 H, h 3331 I.
Briggs F Howard, driver F H Briggs, r 3331 I.
Briggs Osmar, bldg contr, h 4083 Goldfinch.
Brigham Legrand B (Smallcomb & Brigham), r 1960 D.
Brigham W B, dftsmn S D & Ariz Ry.
Brilliant Benj A, prop Owl Dept Store 615, 5th, r Hotel Robinson.
Brilliant Jesse J, clk B A Brilliant, r Hotel Robinson.
Brimhall Henry, auto opr Hunt Auto Co, r St James Hotel.
Brimhall Mary E (wid Wm E), h 1179 National av.
Brimhall Wm H, r 1179 National av.
Brimm Mary H (wid Boyd P), h 866 Julian av.
Brink Chas, staty eng, r 841, 5th.
Brinker Ida H, artist, r 918, 5th.
Brinker Mrs Mary, r 918, 5th.
Brinkerhoff Mary A (wid Isaac I), r Kalmia nw cor Front.
Brinkman Mrs Mary, r La Jolla.
Brinton Levis, h 1130 Walnut.
Brinton Roy R, with Marston Store, r 1055, 5th.
Brisco Clara J (wid Chas), r 2540 H.
Brisco Wm R, asst foremn Santa Fe, h 1140 Front.
British Consulate, Allen Hutchinson vice-consul 1631, 5th.

MEN'S FURNISHERS
GABRIEL & FAULCONER
U. S. GRANT HOTEL 1026 FOURTH ST.
Sunset 783
Home 1182

The Kindler Plumbing Co. (Inc.)
Established 1887
Telephone Home 1126
HIGH GRADE PLUMBING, GAS AND STEAM FITTING
745 Sixth St.

Gwyn & Lancaster

Fire Insurance, 1313 D St. Tel. Main 687

Connecticut of Hartford
Atlas of London, Eng.
Girard of Philadelphia
German of Pittsburg
Camden of Camden
State of Liverpool

Britt John, carp, h 730 National av.
Brittain Wm H, purser Coronado Ferry, r Coronado.
Britton Chas J, medicine mfr, r 1528 E.
Britton Ellen R (wid Jas), r 1712 D.
Britton Wm, ironwkr, r 1329 H.
Broadhurst Mildred D (wid Wm A), r 3724, 3d.
Brock Alex, barber 438 H, h same.
Brock Mrs Florence A, osteo, r 4220 Campus av.
Brocker see also Broecker.
Brocker August H, stablemn Sou Cal Baking Co, h 411 Julian av.
Brocker Eva, student, r 411 Julian av.
Brocker Geneva, nurse Children's Home, r 411 Julian av.
Brocker Jas, lab Russ L & M Co, r 411 Julian av.
Brocker Kate, bkpr Sou Cal Baking Co, r 411 Julian av.
Brocket Laura J (wid Wm J), h 643 Julian av.
Brocket Wm H, express, r 643 Julian av.
Brockett Irving T (Ballard & Brockett), r 2003 D.
Brockmeier Henry (Magly & Brockmeier), h 1012 Lewis.
Brockmeier Ruth, student, r 1012 Lewis.
Brockway Ernest R, bkpr S D Sanitary Reduction Co, r 525 Grape.
Brockway Jas C, pres S D Sanitary Reduction Co, h 525 Grape.
Brockway Jas C jr (Brockway & Swarstad), h 2074 Johnson av.
Brockway Jesse F, collr S D Sanitary Reduction Co, r 525 Grape.
Brockway Saml, lab Russ L & M Co.
Brockway Saml F, dancing tchr G nw cor 13th.
Brockway & Swarstad (J C Brockway jr, O E Swarstad) cement contrs 209 Granger Bldg.
Broderick Annie E, sec Broderick-West Land Co, r C sw cor Ida.
Broderick Walter S, pres Broderick-West Land Co, h C sw cor Ida.
Broderick-West Land Co, W S Broderick pres, A E Broderick sec, 964, 5th, rm 430.
Brodigan Louisa, maid 2458, 5th.
Brodigan Mrs Louisa, h Essex and Oneida pl.
Brodnax Thos W, rancher, h 804 National av.
Broecker Danl, tmstr Russ L & M Co, h 405 Kearney av.
Broerman Ralph R, carp Russ L & M Co, r 525, 13th.
Brogard Nels, longshoremn, h 522 I.
Brogle John P, carp Russ L & M Co, h 1959 Robinson av.
Brogle John V, carp Russ L & M Co, h 1961 Robinson av.
Brogle Roy M, clk Union Title & Trust Co, r 1961 Robinson av.
Bromley Hattie L, tchr High School, r 20th sw cor I.
Bronk Ethelda, ironer Electric Lndy.
Bronson A J cond S D Sou Ry, r National City.
Bronson Baxter O, waiter Mrs E M Geer, r 604 Atlantic.
Bronson Stephen, h Mentone nr Steiner, City Heights.
Brooberg Chas F, h 1529 Grand av.
Brooklyn Heights School, W D Edwards prin, 30th ne cor A.

Fifth St. Garage
Cor. Fifth and Grape St.

SUNSET 651
HOME 3279

Supplies Storage and Repairs

PARADISE VALLEY SANITARIUM

An Up-to-Date Establishment

an
IDEAL PLACE
For Rest
and
Recuperation

Reasonable Rates

See Page 6

MAKE YOUR RENT MONEY PAY FOR A HOME
Borrow from the Provident Mutual Building-Loan Association
MASTEN & KENDALL, Agts. 943 Sixth Street

PIANOS

Henry F. Miller, Chickering Bros., Decker, Crown, Mathushek, Kohler & Campbell and others. The Apollo 88 note Player-Pianos and Piano Players.

THEARLE MUSIC CO. 1540-1544 D St., bet. 6th and 7th

Brooklyn The (Mrs Alice Edwards, Miss N V Dorris), fur rms 1629 E.
Brooks A D, miner, r 1435 E.
Brooks Edwd H, steno City Engineer, h 3234 L.
Brooks Edwd P, real est 1461 Logan av, h same.
Brooks Mrs Elva L, r 1332 E.
Brooks Everett B, clk Wells Fargo & Co Exp, r Santa Fe depot.
Brooks E Thos, driver University Lndy, h 1716 Grand av.
Brooks Geo W, farmer, r Pacific Beach.
Brooks Harry, clk J A Boyd, r 1332 E.
Brooks Henry G, h 3002 India.
Brooks Horace, r County Hospital.
Brooks Isabel, r 2250, 3d.
Brooks Mrs Janett L, nurse, h 1320, 3d.
Brooks John H, r 1722 F.
Brooks Jos J, h 3719 A.
Brooks J Frank (Brooks & Belcher), h 2250, 3d.
Brooks Marion W, sergt U S A, Fort Rosecrans.
Brooks Mary, maid Hotel Imperial.
Brooks Mrs Mary, r St Joseph's Sanitarium.
Brooks Mrs Minnie, music tchr, r 701 Julian av.
Brooks Simeon G, h 3724 B.
Brooks & Belcher (J F Brooks, Geo Belcher), real est 944 D.
BROOKS & LIDDERS, patent attorneys 610 L A Trust Bldg, 129 W 2d, Los Angeles (See classified Patent Attorneys).
Brooksbank Wayne, plumber 1806 D, h 357, 17th.
Brookshire Jennie M (wid Frank), r 813, 5th.
Brophy Ellen, r St Joseph's Sanitarium.
Brose Carrie, dressmkr, r 1152, 7th.
BROSIUS CARLTON M, JOB COMPOSITOR FRYE & SMITH, r 1406, 3d.
Brosnahan J, r St James Hotel.
Bross Chas M, circulation dept Union, h 3483 K.
Brothers Edwd L, nurse St Joseph's Sanitarium, r 1219, 1st.
Brothers Wm P, slsmn Bingham & Milne, r 570 Cleveland av.
Brough John, jeweler 815 Evans, h 701 Julian av.
Brower, see also Brauer.
Brower Martha O, clk Agnew Sanitarium.
Brown Addison E, tchr, r 548, 12th.
Brown Albt J (Brown & Hagman), h ns Ivy nr 31st.
Brown Alice F, student, r 1346 Colton av.
Brown Alice M, r 3507, 6th.
Brown Allen W, stevedore Santa Fe, h 424 Woolman av.
Brown Anna E, r 1046, 10th.
Brown Mrs Anna K, fur rms 1313 D.
Brown Anna S, clk J E Slocum, r Mrs M F Brown.
Brown Augusta (wid Pius), h 1260, 15th.

Johnson & Connell

Funeral Directors

Seventh and D Streets

Telephones
Sunset Main 158
Home 1158

James A. Harris

Do not send away for your Loose Leaves We Rule and Punch any style to order

860 Third St.
Second Floor
Phone Home 1609
SAN DIEGO, CAL.

C. A. SHEPPARD CO.
Fourth and F Sts. Main 2631, Home 3052
The Motorcycle Game a Specialty

DRUGS
John B. Starkey.
PRESCRIPTIONS A SPECIALTY
Cor. Fifth and D Sts. Phones: Home 1244: Main 481

Brown Axel Rudolph, waiter, r 2420 J.
Brown Benj, vocalist, r 553, 5th.
Brown Blanche (wid Chas M), r 434, 31st.
Brown Briton S, driver Hazard, Gould & Co, r 807, 10th.
Brown Bros (T P and S J), creamery 1920 H.
Brown Building, 561, 5th.
Brown Caroline E (wid Chas H), r 643, 19th.
Brown Chas, h 970, 23d.
Brown Chas E, miner, r 2420 J.
Brown Chas G, tmstr, h 569 National av.
Brown Chas J, elec Home Tel Co, h es Louisiana 1 N of El Cajon av.
Brown Chas T, tmstr, r Pacific Beach.
Brown Chas W, housemover Geo Journeay, h 643, 19th.
Brown Chas W, stickermn Benson Lumber Co, h 2225 State.
Brown Charley E, private U S A, Fort Rosecrans.
Brown Charlotte (wid Chas), r es Idaho bet Polk and Lincoln.
Brown Christian N, eng S D Sou Ry, r National City.
Brown Clarence H, carp, h 4035 University blvd.
Brown Claude W (Brown & Clark), h 959, 8th.
Brown Cordelia A, r 2225 State.
Brown C Arthur, moving picture opr Union Theatre, r 2225 State.
Brown Daisy, student, r 1346 Colton av.
Brown David, lab, h 1343 State.
Brown Dexter G, printer J H Harbs, r 907, 12th.
Brown Dexter S, driver Marston Store, r 1260, 15th.
Brown Dinah (wid Alex A), h es Nebraska 1 N of Lincoln av.
Brown Dora C (wid Lue E), r 3370 E.
Brown Edna, r 1346 Colton av.
Brown Edna, student, r 970, 23d.
Brown Ellen M (wid Rufus), h 3608 Vermont.
Brown Mrs Emma M, prop Hotel Stillwell, fur rms 548, 12th.
Brown Ernest G, butter and eggs, h ss Grape 1 E of 30th.
Brown E Tolly, packer Horace Bradt Co, r 155, 17th.
Brown Frances A, r La Jolla.
Brown Francis, clk S J Wines Coffee Co, r Coronado.
Brown Frank, r 1628 H.
Brown Frank, driver C S Hardy, h 2331 State.
Brown Frank, emp C S Hardy, r North San Diego.
Brown Frank, gardener, h 3940 Mississippi.
Brown Frank, mgr City Package Delivery, r 751, 7th.
Brown Geo D, bldg contr, h 4472 Maryland.
Brown Geo P, pres Beryl Mining Co, 306 Granger Bldg.
Brown Georgiana, student, r 4130 Alabama.
Brown Harrison H, slsmn Asher & Littlefield, h 2181 Lincoln av.
Brown Harry A, city electrical insp City Hall, h 564, 11th
Brown Mrs Hassie B, r 918 G.
Brown Hazel E, student, r 4130 Alabama.

Western Metal Supply Co.
WHOLESALE
Hardware
Iron and Steel
Pipe and Fittings
Plumbers' Supplies
Blacksmiths' Supplies
Mining Supplies
Contractors' Supplies
Windmills and Pumps
5th and K Sts.


Mattresses
Springs
Couches
Etc.

Garetson Mfg Co.
640
First Street
Phones
3285

Robt. A. Harris Realty Co.
Best Buys in City, Ranch and Beach Properties
1432 F Street, San Diego
Phones: Main 884; Home 1531
Res. Home 3452
Imperial Beach Phone Main 501

Scott - Burnham Investment Company
(INCORPORATED)
High Class Real Estate Investments
1330 E Street, First National Bank Bldg.
Branch Office, National City

"San Diego"
THE QUALITY
BEER
Brewed by the
San Diego Consolidated Brewing Co.
Geo. J. Stadler Mgr.

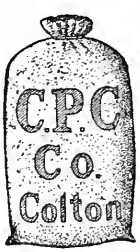

Harry S. Putnam
Colton Portland Cement
1308 C St.
PHONES

Brown Hazel M, student, r 643, 19th.
Brown Henry H, barber 1317 I, h same.
Brown Herb Co (N Y), Frank Mertz agt, 202, 21st.
Brown Isabel (wid John), r 2331 State.
Brown Jas A, forest ranger U S Forest Service Scripps Bldg.
Brown Jas W, private U S A, Fort Rosecrans.
Brown Jesse, janitor P O, r 642 Kearney av.
Brown Jesse C, blue printer Rodney Stokes Co, r 915 D.
Brown Joel, h 1369 Boston av.
Brown John B, saloon 1446 India, r 1444 same.
Brown John C, r 1730 D.
Brown John D, clk Geo Ramy, h es Arctic 1 N of Thorn.
Brown John D, lab, r North San Diego.
Brown John E, cond S D Elec Ry, h ws 30th nr Date.
Brown John R, tmstr, r North San Diego.
Brown John W, gardener Mission Cliff Park, h 4130 Alabama.
Brown John W, waiter, h 232, 9th.
Brown Joseph, driver S D Sanitary Reduction Co.
Brown Jos, miner, h 1616 India.
Brown Jos B, plasterer, r 843, 4th.
Brown J Henry, r 1059, 11th.
Brown J H, r 1060, 4th.
Brown J Thos, cook Wm Shaw, r 3226 L.
Brown Mrs J W, choc dipper Topping & Godfrey, r 502, 6th.
Brown J Wm (Brown Optical Co), h ws Daley av nr El Cajon av, City Heights.
Brown Katherine, r La Jolla.
Brown Lena C (Brown & Brown), r 546, 10th.
Brown Leo L, r 4472 Maryland.
Brown Lindsay A, slsmn Benson Lumber Co, h ns T 3 E of 34th.
Brown Louis F, leather gds 1424 F, r same.
Brown Louis V, lndymn White Swan Lndy, r J W Brown.
Brown Louisa (wid Geo), h ss Martin av 1 W of 31st.
Brown Lucy, r County Hospital.
Brown Luke, secondhd gds 443, 6th, h same.
Brown Lula C, maid 3570, 2d.
Brown Lyman, r 1628 H.
Brown L Geo, clk Horace Bradt Co, r Mrs Louisa Brown.
Brown L E H, r 2380 H.
Brown McElroy, linemn Home Tel Co, h 33d ne cor Woolman av.
Brown Mrs Marie (Brown & Brown), r 1920 H.
Brown, Marshall & Gallagher (Stephen Brown, O D Marshall, G H Gallagher) cement contrs 820, 5th.
Brown Mary F (wid Danl), h Conklin av nr Steiner, City Heights.
Brown Matilda S, r 3333 H.
Brown Mattie M, maid 2222, 4th.
Brown Mildred E, student, r 970, 23d.

INSURANCE
Representing
Phoenix of London
GEO. W. BOWLER
LOANS
Representing State Mutual Bldg. and Loan Ass'n
Phones: Home 1521, Sunset 830
701, 6TH STREET

F. W. BRADLEY Family Trade a Specialty
Tels: HOME 1157, Main 157
WHOLESALE AND RETAIL WINES AND LIQUORS
Sole owner of the Celebrated Bradley Spring 1058-1062 FOURTH ST., cor. C

Brown Mrs Myrtle E, r 3555 M.
Brown Nathan, longshoremn, h 918 G.
Brown Neil E, cash Union and Evening Tribune, h D se cor 22d.
Brown Nelson, student, r 734, 21st.
BROWN OPTICAL CO, J Wm Brown pres, optometrists and manufacturing opticians 1022, 5th, phone Main 2997.
Brown Oscar R, waiter Mercantile Rest, r 2420 J.
Brown Robt C, h 1046, 10th.
Brown Robina, asst Public Library, r 3507, 6th.
Brown Roy C, flagman S D & Ariz Ry, h 1318 Logan av.
Brown Ruey E, tchr, r 2225 State.
Brown Rufus H, r 644, 12th.
Brown Sanford, plasterer, r 1957 E.
Brown Seren J (Brown Bros), r 546, 10th.
Brown Stephen (Brown, Marshall & Gallagher), h A nw cor 19th.
Brown Stephen M, brick contr, h 1346 Colton av.
Brown Thyge P (Brown Bros), h 1920 H.
Brown Walter P, barber A W Moak, h ns Franklin av 1 E of 31st.
Brown Walter R, cond S D Sou Ry, r National City.
Brown Wilbur J, lather Brelin & Walker, h 1144 Boston av.
Brown Wm, gardener, 2940 K.
Brown Wm H, foremn Kessler Machine & Sup Co, h 428, 16th.
Brown W Harris, painter, h 1661, 6th.
Brown & Brown (Miss L C and Mrs Marie), bakery 1920 H.
Brown & Clark (C W Brown, G A Clark), cigars and pool 1436 H.
Brown & Hagman (A J Brown, H I Hagman), props St James Cafe 809, 6th.
Browne Mrs Fannie, r 2004, 4th.
BROWNE-FLOWERS PRESS (T R Browne, A E Flowers), publishers, 841, 5th.
Browne Harry T, r 3536 A.
Browne Orva M, dep county supt of schools, r 3536 A.
Browne Payne, h 3536 A.
Browne Thos A (Browne-Flowers Press), r Coronado.
Brownell Henrietta, hairdresser Mrs M E Firman, r 867, 10th.
Browning Henry B W, slsmn Hazard, Gould & Co, h 733, 11th.
Brownlee Isabella P, music tchr, h 953, 21st.
Brownley Fannie W (wid Jos F), h 2368 G.
Brownscombe Thos F, member Co Board of Education, r National City.
Broze Jos, tmstr, r 1728 G.
Bruce Robt W, cement finisher, h Mission dr nr 46th, Normal Heights.
Brueker, Nicholas J, gro El Cajon av cor Mairmount av, City Heights, h same.
Bruderlin Nicholas, h Webster av sw cor 30th.
Bruess L, clk, r 1165, 1st.

John Engebretsen
GENERAL CONTRACTOR
Street Paving Grading Excavating
CEMENT WORK A SPECIALTY
TEL. HOME 3051
Rooms 5 and 6
614 Fifth St.
Bet. G and H
Stable Phone Home 2268

F. T. HODGE
REAL ESTATE AND RENTALS
Office, 1602 National Ave.
Cor. 31st St.
End of Logan Heights car line
Sunset 2036

SOUTHERN TRUST AND SAVINGS BANK
WILL LOAN ON YOUR REAL ESTATE N. W. Cor. 4th and D Sts.

1324 D Street
PHONES:
SUNSET 740
HOME 2040

E. J. SWAYNE & CO.
Real Estate in All Branches
PAY TAXES AND CARE FOR PROPERTY

LOANS
INSURANCE
CONVEYANCING

Brummel Wm J, clk Lion Clothing Co, h 1443, 10th.
Brummett Chas F, paperhr, h 721 Ash.
Brunet Felix, rancher, h Indiana ne cor Cypress av.
Brunette Chas, tailor J W Brem, r 1305, 1st.
Brunner Alfd, baker Sou Cal Baking Co, r 107, 14th.
Brunner Esther D, nurse, r 4063 Georgia.
Brunner Helen, nurse County Hospital.
Brunner Wm, bldg contr, h 4063 Georgia.
Bruno Frank M, lab S D Cons Gas & E Co, r 313, 6th.
Bruno Michael, gro 2348 K, h same.
Bruno Nicholas, lab S D Cons Gas & E Co, r 227, 12th.
Bruno Patk, lab S D Elec Ry.
Brunswick-Balke Collender Co, W A Taylor agt, billiard and pool tables, 1050, 3d.
BRUNSWIG DRUG CO, Gus Champion mgr, wholesale druggists and paper dealers 5th se cor J.
BRUNTON GEORGE, asst gen auditor Spreckels Companies 209 Union Bldg, h 1990 Atlantic.
Brunton Robt G (R G Brunton & Co), r 835, 6th.
Brunton R G & Co (R G Brunton, J F Zimbelman), saloon 6th sw cor F.
Bruschi Frank, h 2332 M.
Bruschi F Cleto, clk Marco Bruschi, r 1523 University av.
Bruschi Hazel, student, r 905, 20th.
BRUSCHI MARCO, prop La Mariposa Grocery 567, 5th cor H, h 1523 University av.
Bruschi Virgilio, gro 403, 5th, h 905, 20th.
Bruschi Virgilio jr, clk Virgilio Bruschi, r 905, 20th.
Bruss Louis H, clk Heller's, r 1165, 1st.
Brust Marcel S, clk Tribune, r 1669, 1st.
Brust Saml, cigars 923, 4th, h 1669, 1st.
Bryan Chas M, stockctr Weldon's Planing Mill, h 3566 L.
Bryan Frank E, rest 433 D, h 747 same.
Bryan Isaac N (Bryan & Strong), h 1706 Beech.
Bryan J Edwd, clk W P Fuller & Co, h 368 National av.
Bryan Nita, student, r 1706 Beech.
Bryan Roger B, capt U S A (retired), h 734 Grape.
Bryan Solon, gen contr, h 3570 L.
Bryan Wm, lab, r 433½ D.
Bryan Wm, shoemkr Gustav Straub, r 960 India.
Bryan & Strong (I N Bryan, W A Strong), gro 1240, 5th.
Bryant Anna, r 867, 10th.
Bryant Benj W, solr S D Steam Lndy, r 933, 11th.
Bryant Florence M, tchr, h 270 Meade av.
Bryant Frank E, baggage agt Santa Fe, h 860, 20th.
Bryant Jumott D, jellies and extracts 1446 National av, h 1519 Logan av.

Heugen's
Gold Cross
TREATMENT
ROOMS
941 Sixth St.
Between D and E
Phone Home 4671
Main 2809

Robert Dick
Real Estate
Bargains in LOTS, BLOCKS and HOMES CITY and COUNTRY
Homes
built to suit purchaser
See me at
Rooms 3 & 4
EXPRESS
BLOCK
Phone Main 218
SIXTH and F

SMITH & REED
1216 C Street
Phones: Home 3552; Sunset 934
PLUMBERS
Jobbing Promptly and Neatly Attended to
REASONABLE PRICES

CHICKERING
VOSE

THE FAIRBANKS
THE BEST $350 PIANO
Exclusive Agents

WEBER
AND
PIANOLA PIANOS

SOUTHERN CALIFORNIA MUSIC CO. : The Pioneer Piano House : Sixth and D Streets

Bryant Mrs May, auditor Hamilton Bros, r W L Bryant.
Bryant Mrs Phelena, r 1542 National av.
Bryant Thos J, foremn molder Standard Iron Wks, h 2234 K.
Bryant Walter L, clk Western Metal Supply Co, h ws 42d nr Adams av, Normal Heights.
Bryant Wm W, r 867, 10th.
Bryden Matthew C, r County Hospital.
Bubenik Jessie, r 1402 Colton av.
Bubenik John, baker Snowflake Baking Co, h 1402 Colton av.
Bubenik John A, lab, r 1402 Colton av.
Buchan Jas D, r 153, 15th.
Buchan John, baker A J Mason, h 846, 7th.
Buchan Willard R, baker Sou Cal Baking Co, h 153, 15th.
Buchanan Chas F, h 1229 Pennsylvania av.
Buchanan Walter S, bkpr, h 1461, 6th.
Buchler Otilie C, r 1543, 8th.
Buchler Wilhelmina (wid Jacob), h 1543, 8th.
Buck Abraham A (Robinson & Buck), r 801 H.
Buck Adam, h 1320 Juniper.
Buck Fred, carp, r 918, 5th.
Buck Fredk P, real est 1022, 5th, h 1556, 2d.
Buck Fredk P jr, cond S D Elec Ry, r 1556, 2d.
Buck Geo S, carp, h 1243, 16th.
Buck Irving W (Elec Kodak Dev Co), r 2028 C.
Buck Jeannette, clk, r 1556, 2d.
Buck John P, r 1308, 5th.
Buck Margaret I (wid Danl A A), r 2028 C.
Buckel Mrs Bertha, h 1243, 16th.
Buckel Pearl, asst Dr E T Reed, r 1243, 16th.
Buckingham Henry, r La Jolla.
Buckingham The, Mrs Ida Bell mgr, fur rms 1105 D.
Buckland Orville A (O A Buckland & Co), h 1257, 25th.
Buckland O A & Co (O A Buckland), real est 224 Granger Bldg.
Buckle Geo L, cond S D Elec Ry, h 1330 State.
Buckle Henry C, carp city street dept, h 1720 Boston av.
Buckles Gertrude H, clk Barbour's, r 1022 C.
Buckles Harry R, appr plumber H D Hubbs, r 1022 C.
Buckles Mrs Ida, boarding house 1022 C.
Buckles Rose E, r 1022 C.
Buckles Roy, with Marston Store, r 1022 C.
Buckman Frances J (wid Amos), r 4065 Center.
Buckner Apartments, Miss W H Merritt prop, 10th se cor F.
Buckner John A, h ss Franklin av 1 E of 31st.
Buckner Saml V, clk Western Metal Supply Co, r 1036, 3d.
Buckuais Chas, plumber Kindler Plumbing Co.
Budden David J, r 2006 F.
Budlong David H, ticket clk Spreckels Cos, h 1924 D.

Muehleisen Tent and Awning Co.
Manufacturers of
Tents, Awnings, Horse and Wagon Covers, Camping and Mining Outfits, and Ore Bags, Flags and Camp Furniture
753-755 Fourth St.
BOTH PHONES

THE BARBER ASPHALT PAVING COMPANY
ASPHALT FLOORS and DRIVEWAYS

Imperial Realty Co.
1328 E Street
SUNSET PHONE 53 HOME PHONE 4233
The Company's Own Additions.
Imperial Heights
Herbert's Addition
The Gay Tract

SOUTHERN ELECTRICAL CO. Inc. "EVERYTHING ELECTRICAL"
WIRING, FIXTURES, GAS, ELECTRIC AND AUTOMOBILE SUPPLIES
819-821 FIFTH STREET Sunset Main 277, Home 1277

P. A. Meagher
Successor to
Meagher & Sanford
Real Estate and Mining Broker
Stocks, Bonds and Investment Securities.
Insurance and Loans
Mining Reports
1071 Sixth St.
S. E. Corner
Phones
Sunset Main 716
Res. Main 3172

Simpson Pirnie Granite Co.
821 D ST.
Opp. Courthouse
Designers and Builders of MONUMENTS
ESTABLISHED 1888
Phone Sunset 569

Buehler Karl F, collr A Sensenbrenner, h 845, 19th.
Buehrer Louise, waiter Ideal Rest, r es 12th 3 N of C.
Buel Chas L, cementwkr J F Over, h 329, 10th.
Buel Clarence, cementwkr J F Over, r 329, 10th.
Buel Newton H, tmstr J F Over, h 329, 10th.
Buell Mrs F, opr W U Tel Co, r 965, 5th.
Buell Keitha, waiter Hotel Helix.
Buelow Christian T (Pfahler & Buelow), h 1727, 4th.
Buford Hall A, rancher, h Felton cor Webster av.
Bugbee Alvah, private U S A, Fort Rosecrans.
Bugeia Emperia, clk S S Bugeia, r 1905 K.
Bugeia Salvatore S, gro 1905 K, h same.
Bugge Chris, lab Mount Hope Cemetery, r Olaus Bugge.
Bugge Frank, hosemn Hose Co No 1, r Olaus Bugge.
Bugge Olaus, lab Mount Hope Cemetery, h Sigel nr 40th.
Buggert Fred W, carp, h 720 Franklin av.
Builders Exchange, see San Diego Builders Exchange.
Buker Benj A, student, r 2309, 5th.
BUKER CHARLES W, electrical contractor and supplies 1222, 4th, h 2309, 5th.
Buker Fanny, r 2309, 5th.
Buker Lilly, r 2309, 5th.
Buker Lydia C (wid Benj S), r 2309, 5th.
Bukowski John, shingler, r 542, 6th.
Bulaich John, cook Podesta & Kerber 922 Front.
Bullock Alice (wid Sydney), h 2250 C.
Buman Selma, r 688 Logan av.
Bumpus Ethel B, student, r 330, 10th.
Bumpus Irma, clk E P Charlton & Co, r 330, 10th.
Bumpus Wm B, emp S D Ice & C S Co, h 330, 10th.
Bundsman Emile T, prof chemistry Raja Yoga Academy, r Point Loma.
Bundy Herbert M, tmstr Benson Lumber Co, h 683 Irving av.
Bundy Jas R, collr Cal Adjustment Co, r 835, 6th.
Bunker Fred S, driver Topping & Godfrey, r 241 Cleveland av.
Bunker Geo, gro 2054 University av, h 241 Cleveland av.
Bunker Wm P, cigarmkr A Sensenbrenner, h 672, 19th.
Bunnell Mrs Eva M, r 941, 13th.
Bunning Paul, waiter P F Schuttpelz, r Ocean Beach.
Buntrock Herman, tailor Wm McCreesh, r 942, 12th.
Buotich Anton, fish 1419 G, h 310 Date.
Burbank Building, 542, 6th.
Burbank Maynard P, porter Loring & Co, r 1332 E.
BURBECK-AREY-JONES CO, E M Burbeck pres, H G Jones sec, books and stationery 1059, 5th.
Burbeck Edwd M, pres Burbeck-Arey-Jones-Co, h 2352, 1st.
Burbeck Henry A, h 737 Grant av.

Fintzelberg & Steinmetz
RENTS COLLECTED, PROPERTY MANAGED
759 SIXTH STREET, Express Block Sunset Main 829, Home 1329

GEO. B. KEITH & CO.
REAL ESTATE AND INSURANCE BROKERS
1261 FIFTH STREET Phones Home 4151; Main 511

Burbeck Jessie R, r 2352, 1st.
Burch see also Bertch and Birch.
Burch Hattie M, clk Loring & Co, r 881 Irving av.
Burch Henry W, gardener, r 881 Irving av.
Burch Isaac, r 1959 E.
Burch John S, mgr Singer Sew Mach Co 1428 F, h 1205 Sampson.
Burch Sarah J (wid Oliver E), h 881 Irving av.
Burcham Jas F, tmstr Street Dept, r Point Loma.
Burden Fred C, cond S D Elec Ry, r 965, 5th.
Burdette Anthony L, lab, h 108, 15th.
Burdick Ella C (wid W W), h 695 Julian av.
Burdick Nelson J, driver City Package Dely, r 695 Julian av.
Burdick Winifred C, r 695 Julian av.
Burge Emily T, r 740 Julian av.
Burge Mary (wid Peter), h Clay av se cor 31st.
Burger Carl E, elec Southern Elec Co, r 850, 22d.
Burger Edwd W, real est 1424 F, h 850, 22d.
Burger Floyd A, student, r 850, 22d.
Burger Victor R, elec Southern Elec Co, r 850, 22d.
Burgert Bessie M, r 1239 E.
Burgert Edwin S (Burgert & Co), r 1239 E.
Burgert Grace R, r 1239 E.
Burgert Mrs Jennie C, fur rms 1239 E and 1629 F.
Burgert & Co (E S Burgert), painters 1629 F.
Burgess Hazel W, opr Home Tel Co, r Pacific Beach.
Burgess John G, real est 401 Scripps Bldg, h 1825, 2d.
Burgess Mrs Mary C, r Colonial Inn.
Burgess Peter, carp, r 943, 4th.
Burgess Wm C, gardener Danl Boyle, r Hawk sw cor Bush.
Burglund Eric, lab Benson Lumber Co, r 276 Newton av.
Burgner Jay, lab Standard Iron Wks, r 633, 5th.
Burhorn Anna, dressmkr Mrs. Katherine Pomeroy, r 1515, 1st.
Burk Geo, cigarmkr A Sensenbrenner, h 1125 State.
Burk Gertrude L, clk Barnett-Stine Co, r 1632, 4th.
Burk Mrs Lizzie A, clk F H Briggs, h 1440, 7th.
Burk Wm J, private U S A, Fort Rosecrans.
Burk Wm T, real est 1540 H, h 1148 Date.
Burke, see also Bourke.
Burke Arthur L, cartoonist, r Pacific Beach.
Burke Edmund A, chinese insp U S Immigration Service, r Otay.
Burke Edwd, sergt U S A, Fort Rosecrans.
Burke Harry C, clk Jos Myers, h 1440, 1st.
Burke John C, jeweler, h 2240 A.
Burke Mrs Lula, r 670 Atlantic.
Burke Maytie, r 3803, 6th.
Burke Mildred, r Pacific Beach.
Burke Patk, r Point Loma.

Western
EMPLOYMENT
Agency
Business Chances
844, 4th St.
PHONES:
Home 3588
Main 833

Star Builders Supply Co.
(Incorporated)
Lime, Cement Brick, Plaster, Etc.
Office and Warehouse
343-347 Fifth St.

The Thiel Detective Service Company
LOS ANGELES OFFICE, 601 TRUST BUILDING
Phone Sunset Main 2350 F. R. CLAYTON, Manager Phone Home A 6844

Abstract Title & Trust Co. of San Diego
Office: Title Bldg., 841 Fifth Street Telephones: Sunset Main 302, Home 2051

Burke Patk J, stonectr Simpson-Pirnie Granite Co, r 1134 Union.
Burke Thos A, driver S D Sanitary Reduction Co, r 630, 7th.
Burke Tracy L, clk Spreckels Bros. Com Co, r 3524 I.
Burke Wm E, emp S D Cons Gas & E Co, h ns J nr 32d.
Burke Wm J, r Pacific Beach.
Burkhardt Anna E, clk W Burkhardt & Son, r 2243 H.
Burkhardt Henry P (W Burkhardt & Son), r 2243 H.
Burkhardt Louisa (wid Carl), r 3333 G.
Burkhardt Louise J, asst Dr A H Gilbert, r 2243 H.
Burkhardt Wm (W Burkhardt & Son), h 2243 H.
Burkhardt W & Son (Wm and H P), meats 2243 H.
Burkholder Charlotte A, clk Burbeck-Arey-Jones Co, r 1846 Monterey av.
Burkholder John C, plumber F A Heilbron, r 1846 Monterey av.
Burkholder Jos C, h 1846 Monterey av.
Burks Paul D, agt Internatl Corr Schools, h ws Union nr Winder.
Burleigh Amy (wid Wm E), bkbindr Public Library, h 2214 Brant.
Burlingame Crystal, r W F Burlingame.
Burlingame Ella, r W F Burlingame.
Burlingame Walter F, h South Chollas Valley.
Burlingame Walter F jr, r W F Burlingame.
Burlock Chas H, mining, h 154, 21st.
Burman Anna, manglehd Electric Ludy.
Burnap Marius O, h 3874, 3d.
Burnap Silas A, prop The Burnap, fur rms 1138 D, r Coronado.
Burnap The, S A Burnap prop, fur rms 1138 D.
Burne Jos G, h 1981 Atlantic.
Burnell Barker (Barker Burnell & Son), r Lemon Grove.
BURNELL BARKER & SON (Barker and W N), Mexican and Indian Curios 1415 F.
Burnell Mrs Hazel, r 1341 Union.
Burnell Walter N (Barker Burnell & Son), r 1436 F.
BURNELL'S CURIOSITY STORE, 1415 F.
Burnes Till A, saloon 500, 5th, h same.
Burnett Jas, r 656, 5th.
Burnett Lionel E, tel Union, h 2823 F.
Burnett Mrs Melvina T, r 2823 F.
Burnett Wm C, r St James Hotel.
Burnette Benj (E O Rogers & Co), h 3333 B.
Burnette Nancy B, r 3333 B.
Burnette Wm C, r 3333 B.
Burney John, carriage trimmer 1039 H, r Lemon Villa.
Burney Wm A, phys, r Lemon Villa.
Burnham Fessenden T, tmstr, r La Jolla.
Burnham Frank T, janitor, r La Jolla.
Burnham Franklin P, archt 323 Union Bldg, r Los Angeles.

D. M. Hartman
—o—
Hardwood Interior Finish
—o—
Veneered Doors
—o—
Quart'r'd Oak Plain Oak Maple and Birch Flooring
—o—
Cal. and F
PHONES:
Home 2312
Main 1569

Crushed Rock Sand Building Materials
Consolidated Building Supply Co.
10th and N Sts.
Phones:
Home 2177
Pacific 286

PACIFIC BEACH
THE ONE BEST BEACH SUBURB
WE HAVE THE BARGAINS
ASHER-LITTLEFIELD COMPANY
1020 FOURTH STREET

O'NEALL & MOODY
1429 D STREET Phones: Home 3590; Main.252
REAL ESTATE
FIRE INSURANCE
SURETY BONDS

BURNHAM FRED R, physician and surgeon 5-6 Grant Bldg 1036, 5th, h 3563, 7th.
BURNHAM GEORGE, v-pres and gen mgr Scott-Burnham Investment Co 1330 E, r National City.
Burnham Geo C, h 1340, 4th.
Burnham Jas, branch mgr Scott-Burnham Investment Co, r National City.
BURNHAM JOHN, sec-treas Scott-Burnham Investment Co 1330 E, r National City.
Burnham Katherine, student, r 3563, 7th.
Burnham Leonard W, mgr Universal Lumber & Mill Co, h 963, 26th.
Burnham Lilla, r 3563, 7th.
Burnham Olive J (wid Jas P), h 3222 J.
Burnham Theda A, r 3563, 7th.
Burnheim, see Bernheim.
Burns Mrs Agnes, h 2242, 4th.
Burns Alfd H, cement bldg blocks, 9th ne cor University av, office 844, 4th, h 1826 University av.
Burns Aubrey, student, r 3029 Union.
Burns Eliza A, fur rms 1054, 7th.
Burns Frank H, mgr H P Burns, h 696 Newton av.
Burns Henry P, meats 657, 5th, h 1347, 4th.
Burns Hilary R, tmstr, r 354, 15th.
Burns John, r St Joseph's Sanitarium.
Burns Lydia C (wid Arthur M), h 566 Logan av.
Burns Mary E, r 1054, 7th.
Burns Michael, h 1552 Valle av.
Burns Robt C, r 354, 15th.
Burns Thos W, meatctr C S Hardy, r 1118 Front.
Burns Wm E, barber F C Hyers, h 540 Ash.
Burns W R, r 970, 9th.
Burr Eleanor H (wid Henry S), r La Jolla.
Burr Mrs Marie J, cash Mercantile Rest, r 31, 16th.
Burson E Wright, r 943, 13th.
Burston Sidney H, drugs 1100 National av, h 621, 27th.
Burt Clarence, barber I N Morse, r 970, 9th.
Burt John P, sec S D Title Ins Guar & Trust Co, h 1570, 5th.
Burt Mrs Lydia E, h ws Collier av 1 N of Adams av.
Burt Romayn P, clk S D Title Ins Guar & Trust Co, r 1570, 5th.
Burtnett Emily R (wid Jasper N), h 1432 State.
Burtnett Mary R, r 1432 State.
Burton Lillian (wid Hubbard), r 844 Juniper.
Burwell Cecil G, switchbdmn Home Tel Co, r 2728 J.
Burwell Wilbert E, switchbdmn Home Tel Co, h 3964, 9th.
Burwell Wm J, barber J G Hemsley, h 2728 J.
Busby John S, janitor, h Howard nw cor Mississippi.
Busch Ella, r 31st sw cor Grape.

Hercules Cement Stone Co.
Contractors of Cement Work of All Kinds
See Classified Cement Products
16th and N Sts.

SANITARY ICE CREAM
On all Occasions
Phone or Call
Prompt Deliveries at all Times
Send for Our Price List of Frozen Dainties
SANITARY ICE CREAM CO.
2335 G Street

MERCHANTS SPECIAL DELIVERY
MAIN 1201 918 SIXTH STREET HOME 3284
PARCELS AND BAGGAGE DELIVERED TO ALL PARTS OF CITY AND CORONADO

San Diego Commercial College

Sefton Block, Fourth and C Streets **Day and Evening Classes**

J. L. McMURTRIE

Real Estate Fire Insurance Loans and Rentals

J. L. McMURTRIE
1523 D Street

WOODS ELECTRIC CO.

Gas and Electric Fixtures

SUPPLIES

1455 UNIVERSITY AVE.

Phone Home 3643
Sunset 1643

Busch Emanuel G, lab Russ L & M Co, h 31st sw cor Grape.
Busch Henry, h 2246 K.
Busch Leonard E, glazier Russ L & M Co, r 31st sw cor Grape.
Busenburg Elmer O (San Diego Land Improvement Co), r 2017, 1st.
Buser Clara G B, christian scientist, r Evans se cor Harrison.
Buser Frank E, teas and coffee Evans se cor Harrison, h same.
Buser Jacob J, printer Cooke & Christiance, r 2181 Lincoln av.
Bush Alyce P, r 505, 16th.
Bush Geo P, tel opr Santa Fe, h 505, 16th.
BUSH JOHN V (Morgan & Bush) building contractor H bet 7th and 8th, h 1245, 14th, tel Main 1299.
Bush V Roy, carp, r 1245, 14th.
Bushert Ace M, cond S D Elec Ry, h 727 Beardsley.
Bushloush Jos, propertymn Pickwick Theatre, r Mission Valley.
Bushman Geo E, carp, h ss Monroe av 1 E of Cleveland av.
Bushnell Asa N, r 2368, 2d.
Bushnell Carrie, clk Sixth St Store, r 959, 8th.
Bushnell Charlotte N (wid Albt), h 2368, 2d.
Buss Alfd C, appr Naylor Gem Co, r 1050, 20th.
Buss Chas A, h 1050, 20th.
Buss Martha (wid Alfd C), h 217 Kearney av.
BUSS MILK CO (S C Buss), milk and delicatessen 1431 E.
Buss Perle A, opr Pac T & T Co, r 1050, 20th.
Buss R Thomas, carp, h 928 Newton av.
Buss Solon C (Buss Milk Co), r 1069, 19th.
Bussell Emma L (wid Benj), h 636, 21st.
Bussell Fred M, student, r 636, 21st.
Bussell Ralph J, auto opr, r 636, 21st.
Bustamante Petronillo, lab, h 1125 India.
Bustos Gregorio, baker Sou Cal Baking Co, r 302, 7th.
Buswell Clara A, r La Jolla.
Butcher Geo A, lino mach Sun, r 2136 India.
Butler Alfd B, r 539 Woolman av.
Butler Arthur F, plumber, r 2300 University blvd.
Butler Bros (J D and W J), livery 902, 2d.
Butler Chas, stonectr S D Granite Wks, r 539 Woolman av.
Butler Chas E, computer City Engineer, r 2300 University av.
Butler Chas F, plasterer, h 867 Julian av.
Butler Don C, reptr Sun, r 1708 C.
Butler Edwd A, phys 433 Granger Bldg, r 2121, 1st.
BUTLER EDWIN I, dentist suite 426-428 Granger Bldg, 964, 5th, r 539 Woolman av.
Butler Elizabeth O, tchr, r 1722, 6th.
Butler Elizabeth T (wid Lafayette), h 1629, 5th.
Butler E Leonore, steno, r 2300 University av.
Butler Florence A, clk Barker Burnell & Son, r 2002, 1st.
Butler Frank C, supt Mount Hope Cemetery, h 539 Woolman av.

JARVIS-WINN CO.

ARDEN PLASTER---DEWEY CEMENT **511-533 SEVENTH ST. SAN DIEGO, CAL.**

F. W. BRADLEY Family Trade a Specialty
Tels: HOME 1157, Main 157
WHOLESALE AND RETAIL WINES AND LIQUORS
Sole owner of the Celebrated Bradley Spring 1058-1062 FOURTH ST., cor. C

BUTLER GEORGE, county surveyor Court House, h 2940 J.
Butler Geo (Jones & Butler), h 1422 Evans pl.
Butler Mrs Isabel H, mgr Woman's Exchange & Mart, r Point Loma
Butler Mrs Jennie M, prop Hawthorne Inn, 2121, 1st.
Butler John D (Butler Bros), h 405, 10th.
BUTLER JOHN T, city clerk City Hall, 4th floor, h 2300 University av.
Butler Julia, housekpr 1723 F, r 642, 8th.
Butler Mary, r 1531 National av.
Butler Mary A E (wid Joel), r Sprigg Apts.
Butler Minnie (wid Otto), r 955, 17th.
Butler Oletha R, nurse, r 2300 University av.
Butler Richd, steamftr, h 1546, 5th.
Butler Robt H, janitor Public Library, h 1722, 6th.
Butler Sarah A (wid Danl P), r Franklin Goforth.
Butler Thos F (Butler & Black), r 405, 10th.
Butler Thos I, dftsmn City Engineer, r 945, 19th.
Butler Wilbur, timekpr Sou Cal Mtn Water Co, h 969, 8th.
Butler Wm F, prop The Majestic, fur rms 1436 F.
Butler Wm H, shooting gallery 838, 4th, r 834 same.
Butler Wm J (Butler Bros), h 3538 L.
Butler Wm J, bldg contr, h 3742, 3d.
Butler Wm W, r North San Diego.
Butler Wilner E, eng, r 290, 25th.
Butler & Black (T F Butler, J A S Black), blksmiths 1726 H.
Butsch Adam, h 721, 18th.
Butsch Edwd E, clk Strahlmann-Mayer Drug Co, h 1422 Union.
Buttemer Alfd S M, eng, h 2145 Brant.
Buttemer Leonard S, clk Woulfe's Grocery, h ss Harasthy nr Union.
Butterfield Geo W., r Hotel New York.
Butterfield Georgia L, r Upas cor State.
Butterfield Janet, tchr Franklin School, r Upas cor State.
Butterfield Waldo W, carp, h 830, 12th.
Buttermore Elmer E, carp, h rear 3372 H.
Butterworth Abel A, carp, h 1707 Front.
Butterworth Catherine (wid Thos), h 1660, 4th.
Buttles Mary A (wid John A), h 2154, 5th.
Buttles Norah M, r 2154, 5th.
BUTTON BROS (N H and R S), real estate and notary 1432 E.
Button Burnell D, chief clk Pac T & T Co, r 2058 Front.
Button Frank, driver, h 1595 National av.
Button Ned H (Button Bros), r 2058 Front.
Button Rell S (Button Bros), r 2058 Front.
Button Saml D, h 2058 Front.
Butts Ada C (wid Elijah P), h 2356 D.
Butts Benj B, opr W U Tel Co, h Hawley sw cor Market.
BUTTS BROS (L F and Hiram), cigars and tobacco 1334 D.

W. P. Fuller & Co.
PAINTS
OILS
GLASS
DOORS
SASH
WALL PAPER
FRAMES
PICTURES
7th and F

PHONES:
Home - - 2350
Pacific Main 350
POINT LOMA FERRY
Landing foot of H
Leaves 7:00
9:00 and
10:00 A. M.
and
2:00, 4:20
and 5:40 P.M
TAKE CORONADO FERRY CARS

SOUTHERN TRUST AND SAVINGS BANK
COMMERCIAL U. S. GRANT HOTEL SAVINGS

1324 D Street
PHONES:
SUNSET 740
HOME 2040

E. J. SWAYNE & CO.
Real Estate in All Branches
PAY TAXES AND CARE FOR PROPERTY

LOANS
INSURANCE
CONVEYANCING

Hartwell Electric Co.

General Supplies

Wiring Contractors

Fixture Dealers

955 Sixth Street San Diego

CHASE & LUDINGTON
(Inc.)

Fire Underwriters

Accident

Liability

Plate Glass and Boiler Insurance

Surety Bonds

Office, 1318 Second Street

Home Phone 1267
Sunset 267

Butts Carolee J, bkpr Marston Store, r 2356 D.
Butts Catherine I, student, r 2356 D.
Butts Frances K, r 1420, 3d.
Butts Hiram (Butts Bros), r 1132, 8th.
Butts Lewis F (Butts Bros), h 821, 21st.
Butts L Elizabeth, clk W U Tel Co, r Hawley sw cor Market.
Buzan Nancy (wid Peyton), r 721 Newton av.
Byars Wm R, osteo 1526 D, h 931, 17th.
Bye Mrs Addie I, milliner Ballard & Brockett, r 1327 State.
Bye Evin, lab Benson Lumber Co, r 276 Newton av.
Bye Helen, dressmkr, r 1309, 2d.
Byers Mary E, maid 2255, 2d.
Byers Walter J, carp, h 953, 11th.
Byrne Frank, lab Santa Fe.
Byrne H O, foremn Sou Cal Mtn Water Co, r Morena Dam.
Byther Hudson B, carp, h 934, 8th.

C

Cabasco Frank, gro 1567, 5th, h same.
Cabell DeRosey, capt U S A, h 3688, 5th.
Cabell Henrietta (wid Elias), h 323 National av.
Cable Emma R, h Thorn sw cor Union.
Cable Herman N, r 1270, 5th.
Cabler Albt N, foremn diver Spreckels Bros Co, h 1848 Ash.
Cabler Mrs Catherine C, r 1848 Ash.
Cabral Frank, lab Nat Fish Co, r Point Loma.
Cabral Manuel F, fishermn, r Point Loma.
Cabral Mary E, r Point Loma.
Cabrillo Cigar Factory, A Sensenbrenner prop, 957-959, 4th.
CABRILLO CLUB, Sherwood Wheaton pres, E C Thorpe v-pres, M L Cardell sec, F R Hart treas, 1035, 7th.
Cabrillo Hotel, Jas A Wilson prop, La Jolla.
Cady Malcolm, asst lighthouse keeper Point Loma, r same.
Caffrey Cornelia W, r Clay av ne cor 30th.
Caffrey Mary A (wid John M), h Clay av ne cor 30th.
Caffrey Thos, r St Joseph's Sanitarium.
Caflisch Bartholomew, cabtmkr Weldon's Planing Mill, r 939, 18th.
Cahill Julia A, h 507 A.
Cahoon Chas, r 708, 3d.
CAILLETEAU A, prop The Eden Bar, wines, liquors and cigars 5th sw cor I.
Caillo John, r St Joseph's Sanitarium.
Cairnes Alex B, r Pacific Beach.
Calcutt Alfd, h Pauly av nr Howard, City Heights.
Caldwell, see also Coldwell.
Caldwell Chas T, trader, h 178 National av.



TYPEWRITERS, SAFES, FILING CABINETS, OFFICE SUPPLIES

LORING & CO. (INC.), COMMERCIAL STATIONERS, 762 FIFTH STREET



HOTEL IMPERIAL (European)

D Between 7th and 8th. Phone Sunset 676

CENTRAL - HOMELIKE - SPACIOUS - SUNNY

Caldwell Ida F, music tchr, r 830, 23d.
Caldwell Ida S, laundress, r 178 National av.
Caldwell Jas F, fruit pedler, r 178 National av.
Caldwell Jennie W (wid A Lafayette), h 1230, 10th.
Caldwell Mrs Mercedes, dressmkr, h 800, 9th.
Calexico The, Mrs S M Thomas prop, fur rms 835, 6th.
California Building & Land Syndicate, F L Sullivan mgr, 528 Granger Bldg.
CALIFORNIA CITRUS UNION, W E Harland agt, 1311 E.
CALIFORNIA CLAIM ADJUSTMENT CO (C T Davenport, M H McClure) law and collections everywhere, 211 Keating Bldg 1332 F. Home phone 1304.
California Feather Co (J A Dunn, P W Ellithorpe), 534 D and 1212, 5th.
CALIFORNIA FIRE INSURANCE CO (San Francisco, Cal), William Kettner agt, 1329 E.
California Garden (monthly), S D Floral Assn pubs 858, 3d.
California Iron Works, J A Millar pres, F K wood v-pres, J C Ort mgr, 37, 11th.
California Market, Bryan & Strong props, 1240, 5th.
California Rich Gulch Gold Mining Co, C L Warfield pres, L E Dadmun sec, 922, 6th.
CALIFORNIA RUBBER STAMP CO, L F Spainhower prop, mfrs and dealers in rubber stamps and supplies, seals, numbering machines, badges, etc, 614, 6th.
California Sheet Metal Works (L J B Schnug), 1614 H.
Calkins R Roy, patternmkr Standard Iron Wks, r 3264 J.
Callaghan, see also O'Callaghan.
CALLAGHAN BROS (Chas and Edward), real estate 1436 E.
Callaghan Chas (Callaghan Bros), h 662 Cleveland av.
Callaghan Edwd (Callaghan Bros), r 1807 A.
Callaghan Patk, r St Joseph's Sanitarium.
Callahan Jas J, h 640, 26th.
Callahan Leroy J, foremn Timken Bldg, h 655 Franklin av.
Callahan Z Freeman, supt Pac Bldg Co, h 3415 B.
Callaway Allen B, private U S A, Fort Rosecrans.
Callian John, pedler, h 212 Newton av.
Callos G, waiter Union Cafe, r 872 State.
Calloway Chas H, clk N H Neumann, r La Jolla.
Calloway C, eng S D C & E Ry, r 1642 H.
Calmus Mrs Emma L, music tchr, h 2119 G.
Caloudis P, porter Union Cafe, h 872 State.
Calpin Mrs Pearl, r 837 State.
Camacho Elena (wid Lorenzo), h 1447 Evans.
Camacho John B, tmstr, h rear 3428 K.
Cambridge Fred F, foremn University Lndy, h 1719 University av.
Cambridge Wm, driver Univeristy Lndy, r 1719 University av.

IRWIN & CO.

HAY, GRAIN, MILL FEEDS, POULTRY FEEDS, ALFALFA SEED, GRAIN BAGS, WOOL BAGS, SACK TWINE, COAL

K s. e. Cor 4th and D and Atlantic

PHONES:
MAIN 440
HOME 1440

Dairy in Mission Valley

Best Milk and Cream

ALLEN'S DAIRY

R. F. D. No. 2
PHONES
Home 261
Mission Valley
Main 2831

Wankowski-Reynolds Company Inc.

Suite 306 Scripps Building
Cor. Sixth and C Streets

General Insurance, Real Estate
Loans, Surety Bonds

NEW PIANOS FOR RENT
RENT ALLOWED IF YOU BUY
INVESTIGATE THIS
THE WILEY B. ALLEN CO.
1025-1031 FIFTH STREET

PACKARD'S
Book
Store
For Your Visiting Cards, Wedding Invitations, Fine Stationery or the Latest Popular Books
825-827
FIFTH ST.

Cambron Jas E, h Rhode Island 1 S of Kneale.
CAMDEN FIRE INSURANCE ASSN (Camden, N J), Gwyn & Lancaster agts, 1313 D.
Cameron Alex, carp, h rear 1324 Logan av.
Cameron Chas H, chinese insp U S Immigration Service, r Campo, Cal.
Cameron Elizabeth (wid Simon), r 4350 Campus av.
Cameron Hugh A, watchmkr Ernsting Co, h 964 Monroe av.
Cameron Jas, lab, r 2392 K.
Cameron Minnie R, h 4350 Campus av.
Campbell Adam, h 3745, 3rd.
Campbell Alvie (wid Melvin E), r North San Diego.
Campbell Amy L, steno Sixth St Store, r 2400 University blvd.
Campbell Archibald, h 4469 Cleveland av.
Campbell Arthur, plastering contr, r Hotel New York.
Campbell A A, r 1036 F.
Campbell Barbara, waiter Crane's Cafe, r 1207 Plaza.
Campbell Barbara E (wid Burl), r 4755 Kansas.
Campbell Clarence, tmstr, r 312 National av.
Campbell C. Wm, r 1337 J.
Campbell David, gardener Misson Cliff Park, h 2400 University av.
Campbell David C (Campbell Machine Co), r 839 Front.
Campbell Edwd L, stockmn, h 768 National av.
Campbell Erskine J, pres and mgr Campbell's Drapery Shop, r Ocean Beach.
Campbell Floyd, molder, h ns Martin av 2 w of 31st.
Campbell Frank M, h 945, 16th.
Campbell Geo E (Campbell Machine Co), r 839 Front.
Campbell G A, linemn Pac T & T Co.
Campbell Henry S, h 912, 24th.
Campbell Henry W, tinner Ingle Mfg Co, h 312 National av.
Campbell Jas, emp J R Seifert, r 2421 K.
Campbell Jas, rancher, r Mission Valley.
Campbell Jay (Savage & Campbell), h es 32d, 2 S of Woolman av.
Campbell John, h rear 1534 California.
CAMPBELL, JOHN, contractor and builder, Front ne cor I, h 839 Front (See classified Contractors).
Campbell John P, h 3775, 4th.
Campbell John R, h 2002 Hendricks av.
Campbell Mrs Kate, cook, 3563, 7th.
Campbell Kenneth H, reptr Sun, r 3775, 4th.
Campbell Lloyd T, bkpr, r 2400 University blvd.
CAMPBELL MACHINE CO (D C and G E Campbell) agents for Stevens-Duryea Motor Cars, Front ne cor I (See classified Machinists).
Campbell Margaret A (wid Allan), h 1445 Union.
Campbell Mary E (wid Hiram), r 3408 M.

G & F
GABRIEL — MEN'S FURNISHERS — FAULCONER
U. S. GRANT — HOTEL BLDG.

The Kindler Plumbing Co. (Inc.)
Established 1887
Telephone Home 1126
HIGH GRADE PLUMBING, GAS AND STEAM FITTING
745 Sixth St.

GWYN & LANCASTER
Agents for AMERICAN SURETY CO.
COURT, CONTRACT AND OFFICIAL BONDS MADE
1313 D STREET
PHONE SUNSET MAIN 687

Campbell Milo H, h 3140 I.
Campbell Robt, lab, r North San Diego.
Campbell Ruth H, pub steno 528 Granger Bldg, r 3775, 4th.
Campbell Thos R, plumber Schultheiss Bros Co, r St James Hotel.
Campbell Warren, prop Grand Pacific Hotel fur rms, 1337 J.
Campbell Wm B, h 2064 Robinson av.
Campbell Wm F, bldg contr, h 1065, 8th.
Campbell Wm T, lab, h ws Felton 4 S of Woolman av.
CAMPBELL'S DRAPERY SHOP (Inc), E J Campbell pres and mgr, A H Biewener v-pres, H A Croghan, sec-treas, draperies, curtains, upholstering and antique furniture 815, 5th.
Campion Clara (wid Robt R), h 1733, 1st.
Campo Stage Line, Wm Perry mgr, corral es 10th 1 S of I, office 603, 5th.
Canaday Katherine E (wid E F), h 1321, 4th.
Canaday Mrs Mary A, r 1321, 4th.
Canalizo Juana M (wid Adolfo), h 804 Union.
Canby Helen J, steno Union Title & Trust Co, r Curlew sw cor Thorn
Candage Robt B, clk S D Cons Gas & E Co, r 815, 10th.
Canfield John J, live stock, h Clay av se cor 32d.
Canham Claude L, clk Geo H Becker, r 752, 16th.
Canning Geo W, h 1064,15th.
Cannon Augusta D (wid Jas C), r 1146, 11th.
Cannon Claud, r 752, 16th.
Cannon Harry, student, r 2060 Union.
Cannon Harry N, h 2060 Union.
Canon Benton, pres Colorado M & M Co, r La Jolla.
Cantlin John P, supt printing dept Sun, h 904, 24th.
Cantrell David G, plasterer, h 946, 13th.
Cantrell Edwd Adams, sec San Diego Local Socialist Party of Cal, 1035, 6th.
Cantrell Frank P, lather, r 946, 13th.
Canty John, corp U S A, Fort Rosecrans.
Capitol The (Mrs Elizabeth Lawrence, Mrs Dora Kirkpatrick), fur rms, 749, 4th.
Capps Augusta K (wid Thos J), h 766 Logan av.
CAPPS EDWIN M, city engineer, City Hall 4th floor, h 2240, 4th.
Capps Eugene E, atty, 1047, 5th, member City Board of Education, h 3700, 5th.
Capps Robt W, student, r 2240, 4th.
Capron John G, h 2112 D.
Capwell Howard S, elec Kessler Machine & Supply Co, r 1248, 5th.
Caravantes Simon, longshoremn, h 562 H.
Carboulec see Le Carboulec.
Card John, vegetablemn Unique Rest.
Cardell Morton L, sec Cabrillo Club, Sefton Bldg, r same.
Cardinal Curtis E, private U S A, Fort Rosecrans.

FRANKLIN MOTOR CARS
Wilson S. Smith & Co.
Cor. FIFTH and GRAPE
Sunset 651
Home 3279

PARADISE VALLEY SANITARIUM
An Up-to-Date Establishment
an
IDEAL PLACE
For Rest
and
Recuperation
Reasonable Rates
See Page 6

MASTEN & KENDALL
943 SIXTH STREET, SAN DIEGO
REAL ESTATE
INSURANCE
MONEY TO LOAN
House renting a specialty

HENRY F. MILLER
PIANOS
THEARLE MUSIC CO., Exclusive Agents

THE VERY HIGHEST TYPE OF
ARTISTIC INSTRUMENTS
1540-1544 D Street, bet. 6th and 7th

Carey, see also Cary.
Carey Jos F, civ eng, r Encanto, mail R F D.
Carey Lee E, linemn Home Tel Co, r 949 C.
Carey Lou B (wid Jos J), h 517, 19th.
Cargill Olive A (wid Darius P), r 3511 A.
Carl Chas H, painter 2071 Columbia, h same.
Carl C Ralph, painter McKechnie Co, r 2071 Columbia.
Carl John B, painter C H Carl, r 2071 Columbia.
Carl Otto L, checker Santa Fe, r 1518 F.
Carleton see also Carlton.
Carleton Chas C, atty 518 Union Bldg, r 1356, 6th.
Carleton Geo W, h 424 Julian av.
Carleton Sarah E (wid Thos J) r 3169 I.
Carleton The, see Hotel Carleton.
Carley Edwd, stereo Tribune, r 1138 D.
Carlile Jasper, clk, h 921, 21st.
Carlile June, student, r 921, 21st.
Carlin Kate, ironer French Lndy, r 915 D.
Carling Harry F, h 2455 Front.
Carlisle Amelia (wid John), r 1108 Laurel.
CARLISLE JOHN R, v-pres Imperial Realty Co, 1328 E, r Nestor.
Carlisle Mary E, r 3837, 8th.
Carlson Albt M, driver Sanitary Lndy, h 3426 G.
Carlson Chas, tmstr, h Myrtle ne cor Vermont.
Carlson Elmer, baker Snowflake Baking Co, r 944 India.
Carlson Emil, gardener, r Point Loma.
Carlson Frank O, auto opr Laurel nw cor 6th.
Carlson Gustav, tailor, r 1120, 21st.
Carlson Hilda (wid Carl O), h 2420 J.
Carlson Oscar A, lab, h ws 27th 1 S of F.
Carlton see also Carleton.
CARLTON WALTER R, mgr The Wiley B Allen Co, 1025-1031, 5th, h 3841 Park blvd.
Carmell Fred L, hosemn Hose Co No 2, r 1171, 10th.
Carmen's Club, T P Buck jr sec, 1417 D rm 6.
Carmichael Harrison M, driver, r 328 Franklin av.
Carmichael Jacob E, h 328 Franklin av.
Carnahan F D, lab, Standard Iron Wks.
Carne Albt E, cond S D C & E Ry, h 243, 21st.
Carne Gertrude, student, r 243, 21st.
Carnegie Library, see San Diego Free Public Library.
Carney Alpheus, bus driver Hotel Glen-Dell, r 1712 K.
Carney Helen (wid Henry J), r 1008 Nutmeg.
Carney John P, musician Garrick Theatre, h ws 33d nr Madison av Normal Heights.
Carniglia Angelo, fishermn, h rear 1710 India.

Johnson & Connell
Funeral Directors
Seventh and D Streets
Telephones
Sunset Main 158
Home 1158

James A. Harris
Do not send away for your Loose Leaves We Rule and Punch any style to order
860 Third St.
Second Floor
Phone Home 1609
SAN DIEGO, CAL.

You Can Buy an INDIAN MOTOCYCLE on Easy Terms From
C. A. Sheppard Co.
Fourth and F Sts.
Main 2631, Home 3052

DRUGS
John B. Starkey.
PRESCRIPTIONS A SPECIALTY
Cor. Fifth and D Sts. Phones: Home 1244: Main 481

Carpenter Alex, emp Akerman & Tuffley, r North San Diego.
Carpenter Edwd, decorator, h ss T 3 E of 34th.
Carpenter Ford A, forecaster U S Weather Bureau, h 3655, 2d.
Carpenter Frank F, r 3304 F.
Carpenter Fred P, buttermkr New England Dairy & Creamery, r 841, 5th.
Carpenter Rev Herbert A, h ss Monroe av 1 E of Alabama.
Carpenter H Ann (wid Chas W), dressmkr, h rear 545, 19th.
Carpenter Jacob, carp, h 1371 Logan av.
Carpenter Whiting S, h 3838 Vermont.
Carpio Mrs Mathilda, laundress S D Steam Lndy, r 548, 12th.
Carr Aubrey, actor, r 1618, 1st.
Carr Clara L, clk E P Carr, r 1006 Washington.
CARR CO THE, G S Carr mgr real estate and investments, 403 Scripps Bldg 1425 C.
Carr Elmer P, gro 1002 Washington, h 1006 same.
Carr Etta (wid Lucius), r 1252 State.
Carr Geo S, mgr The Carr Co, h 1105, 12th.
Carr John, lab, r 333, 6th.
Carr J Frank, bkpr Electric Lndy, h 1038, 12th.
Carr Lawrence W, tchr High School, h 3411 B.
Carr Wm, sewing machs, 1745 India, h same.
Carraway Jas C, Christian Scientist, r Hotel New York.
Carrell Donald C, trav slsmn, h 3990 Albatross.
Carrillo Carrie, emp Gifford Olive Wks, r 1718 Arctic.
Carrillo Enrique, lab, h 821 G.
Carrillo Frank, r 1449 Atlantic.
Carrillo Fred A, lab, r 915 D.
Carrillo Ignacio, lab, h Main sw cor 27th.
Carrillo Ireneo, lab, r Main sw cor 27th.
Carrillo Jesus, lab, r La Jolla.
Carrillo Jose, painter, St Joseph's Sanitarium.
Carrillo Jos, longshoremn, h 1718 Arctic.
Carrillo, Jos, stablemn, r 1449 Atlantic.
Carrillo Nellie, dressmkr Mrs Bessie Whaley, r 1718 Arctic.
Carrillo Threna (wid Cipriano), h 1449 Atlantic.
Carrillo Yreneo, lab, h 3924 Vermont.
Carringer Mrs Della S, r 30th ne cor Hawthorn.
Carringer Harvey E, r 30th ne cor Hawthorn.
Carringer H Austin, carp Campbell Machine Co, h 30th ne cor Hawthorn.
Carringer Lyle L, student, r 30th ne cor Hawthorn.
Carrington Ermina G M (wid Elisha J), h 3344, 5th.
Carrington Paul M, surgeon U S Public Health and Marine Hospital Service, h 4053, 3d.
Carroll Anna (wid Wm), housekpr, 1244 A.
Carroll Mrs Geneva, r 1436 F.

Western Metal Supply Co.
WHOLESALE
Hardware
Iron and Steel
Pipe and Fittings
Plumbers' Supplies
Blacksmiths' Supplies
Mining Supplies
Contractors' Supplies
Windmills and Pumps
5th and K Sts.


Mattresses
Springs
Couches
Etc.

Garetson Mfg Co.
640
First Street
Phones
3285

Robt. A. Harris Realty Co.
Best Buys in City, Ranch and Beach Properties
1432 F Street, San Diego
Phones: Main 884; Home 1531
Res. Home 3452
Imperial Beach Phone Main 501

Scott - Burnham Investment Company
(INCORPORATED)
High Class Real Estate Investments
1330 E Street, First National Bank Bldg.
Branch Office, National City

"San Diego"
THE QUALITY
BEER
Brewed by the
San Diego Consolidated Brewing Co.
Geo. J. Stadler Mgr.

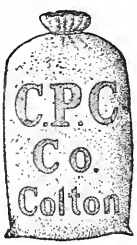

Harry S. Putnam
Colton Portland Cement
1308 C St.
PHONES

Carroll Grover, student, r 3942 M.
Carroll Jos, plasterer, h 3942 M.
Carroll Mortimer, foremn Benson Lumber Co, h 39, 22d.
Carroll Oscar D, eng Union Ice Co, h 3231 J.
Carrothers Mrs Julia D, r 768 Irving av.
Carroway Peter C, druggist, r St James Annex.
Carruthers see also Caruthers.
Carruthers Christopher, h 3232 Dove.
Carruthers Grace B, steno First Nat Bank, r 3232 Dove.
Carse Wm C, police, h 1520 Columbia.
Carson Ethel E, clk Geo H Becker, r J A Carson.
Carson Mrs Hattie, bkpr Sou Cal Baking Co, r 2838 D.
Carson John A, h Union sw cor Harasthy.
Carson Mrs Lela E, r 670 Kearney av.
Carson Mildred, clk Powers & Nolan, r 2330 G.
Carson Thos P, mining eng, h es 32d nr University av.
Carson T Ross, r T P Carson.
Carson Wilbur T, carp, h 670 Kearney av.
Carson Wm H, barn foremn street dept, h es 20th 1 N of B.
Carson Wm H, carp, h 2330 G.
Carstensen Chas H, burner, Union Brick Co.
Carter Alice (wid Benj F), r 1628 D.
Carter Cassius, atty 209 Keating Bldg, h 2266, 2d.
Carter Cassius jr, clk Bank of Commerce & Trust Co, r 2266, 2d.
Carter Chas E, clk Hotel Robinson, r 1601, 6th.
Carter Chas V, miner, r 1031 B.
Carter Edwin J, pres E J Carter Co, h 3446 D.
Carter E J Co, E J Carter pres, Lida B Carter v-pres, John S Carter sec-treas, real estate, ins, stocks and bonds, 503 Union Bldg.
Carter Frances V, tchr, r 1850 Cedar.
Carter Francis W, mining, h 1850 Cedar.
Carter Geo S, student, r 3446 D.
Carter Glenn W, blksmith, r 825, 5th.
Carter Henrietta, student, r 3446 D.
Carter Jas H, driver John Chanter, r 542, 6th.
Carter Jennie, seamstress, h 1628 D.
Carter John Q, miner, r 1031 B.
Carter John S, sec-treas E J Carter Co, r 3446 D.
Carter John T, r 3446 D.
Carter Lida B, v-pres E J Carter Co, r 3446 D.
Carter Lydia, r Pacific Beach.
Carter Marie B, r 2266, 2d.
Carter Mary (wid Allen H), r Paeific Beach.
Carter Mary A (wid John), h 543, 12th.
Carter Mason, major U S A (retired), h 3978 Park blvd.
Carter Philip, lab, Thos Kneale.
Carter Robt D (Carter & Schulte), h 1036, 7th.

GEO. W. BOWLER
701, 6TH STREET Tels: Home 1521, Sunset 830
REAL ESTATE
In All Its Branches
LOANS INSURANCE CONVEYANCING
PAYS TAXES AND CARES FOR PROPERTY

F. W. BRADLEY Family Trade a Specialty
Tels: HOME 1157, Main 157
WHOLESALE AND RETAIL WINES AND LIQUORS
Sole owner of the Celebrated Bradley Spring 1058-1062 FOURTH ST., cor. C

Carter Ross S, student, r 3446 D.
Carter Ruth Randolph, student, r 2266, 2d.
Carter T Fountain, sec S D Chamber of Mines, r 1850 Cedar.
Carter Wm H, r Pacific Beach.
Carter & Schulte (R. D. Carter, Rudolph Schulte) props The Grotto, Saloon, 926, 5th.
Cartwright Emma E (wid Adam C), h 948 Julian av.
Cartwright Leonard B, blue printer Rodney Stokes Co, h 30, 25th.
Cartwright Will M, r 915 D.
Caruso Nicola, confy 235 H, h 530 F.
Caruthers Mary J (wid Wm), r 1672, 3d.
Carvallo Antonio, watchmkr 724 F, h same.
Carver Thos J, h 1111 Union.
Carver Wm C, clk r 1111 Union.
Cary see also Carey.
Cary Chas A, gro 1502, 1st, h 1557 same.
Cary Fred B, solr Benbough & Gillons Dye Wks, r 1432, 1st.
Cary Oren E, private U S A, Fort Rosecrans.
Cary Wm L D, h 3614, 3d.
Casa Juan, lab, r 1237 F
Casanova Isabelle, dom, 2002 A.
Case Mrs Alma, h 422 Kearney av.
Case Arthur, clk Sixth St Store, r 3435 L.
Case Chas C, tmstr, r 432, 14th.
Case Clarence E, plumber Geo Wade, r 1105 D.
Case Erastus W, civ eng, h 3435 L.
Case Ernest W, carp, r G M Cunningham.
Case Galusha L, surveyor, r 3929 F.
Case Hattie (wid Chas C), h 432, 14th.
Case Lillian, asst H W Learn, r 422 Kearney av.
Case Ralph W, dftsmn Cor Beach Co, r 3929 F.
Casey Carrie (wid Henry), h 1929 K.
Casey John, r Point Loma.
CASEY JONAS M, cigars and tobacco, 1418 E, r same.
Caskey S , clk Sixth St Store, r Lanier Hotel.
Casley Harry E, rest 1527 H, r 1539 E.
Cass Chas L, slsmn R J Walsh & Co, r Morena.
Cassidy Bartholomew, shoemkr John House, r Coronado.
Cassidy Jas A, r 1180 Logan av.
CASSIDY JAMES H, member Co Board of Supervisors 2d dist, h 1180 Logan av.
Cassidy Peter, saloon 450, 5th, h 4th ne cor Thorn.
Cassidy Philip E, mach, h 624, 27th.
Cassie Eben, horseshoer 554, 8th, h 1443 Evans.
Cassie Helen R, r 1443 Evans.
Cassie J Murray, horseshoer Eben Cassie, r 1443 Evans.
Cassie Leslie W, carp, r 1443 Evans.

John Engebretsen
GENERAL CONTRACTOR
Street Paving Grading Excavating
CEMENT WORK A SPECIALTY
TEL. HOME 3051
Rooms 5 and 6
614 Fifth St.
Bet. G and H
Stable Phone Home 2268

F. T. HODGE
REAL ESTATE AND RENTALS
Office, 1602 National Ave.
Cor. 31st St.
End of Logan Heights car line
Sunset 2036

4% Make Your Savings Multiply by Depositing with
SOUTHERN TRUST AND SAVINGS BANK
4% ON TERM DEPOSITS 3% ON ORDINARY

1324 D Street
PHONES:
SUNSET 740
HOME 2040

E. J. SWAYNE & CO.
Real Estate in All Branches
PAY TAXES AND CARE FOR PROPERTY

LOANS
INSURANCE
CONVEYANCING

Cassin John E, linemn Pac T & T Co, h 311 Webster av.
Castagnola Bartolomeo, fishermn, h 924 India.
Castagnola Felice, fishermn, r 924 India.
Castagnola Louis, fishermn, h 858 State.
Castagnola Matteo, fishermn, r 924 India.
Castapolus Gus, lab S D Cons Gas & E Co, r 615 Arctic.
Castapolus Peter G, lab S D Cons Gas & E Co, r 615 Arctic.
Castellano Jesus, lab, r 619 B.
Castellano Narcisco, lab, h 619 B.
Castello Margaret, waiter Hotel Helix.
Casten Walter O, solr Normal Merc Co, r Georgia nw cor El Cajon av
Casterline Barnabas J, blksmith J F Over, h 1307 National av.
Castignola see Castagnola.
Castillano Ramona, maid 2851, 4th.
Castillo Mercedes, h 373, 6th.
Castillo Tomas, r 373, 6th.
Castle Alice F, r 155, 17th.
Castle Mrs Catherine F, h 155, 17th.
Castle Geo E, r 155, 17th.
Castle Hall, see Kastle Hall.
Castle Harry H, cement wkr, r 155, 17th.
Castle John, h 252 Logan av.
Castle Kathleen, clk E P Charlton & Co, r 255, 16th.
Castle Kathleen F, student, r 155, 17th.
Castle Walter H, foremn New Pedrara Mexican Onyx Co, h 342, 19th.
Castleman Chas, hlpr Russ L & M Co, r 433½ D.
Castro Adalaide, maid St Joseph's Sanitarium.
Castro Alejo, h 625 B.
Castro Alejo, h 1621 Atlantic.
Castro Ascension, laundress S D Steam Lndy, r es 33d nr E.
Castro Edmondo, photo 1224 Front, h 1234 same.
Castro Elena, laundress S D Steam Lndy, r 1176 Union.
Castro Isabelle, dom, r 1847 Columbia.
Castro Juan, lab Union Brick Co.
Castro J Bautiste, lab, h 1957 Hendricks av.
Castro Lugardo, r 1621 Atlantic.
Castro Manuel, lab, r North San Diego.
Castro Mathilda, laundress S D Steam Lndy, h es 33d nr E.
Castro Rosa M (wid Jose), r 3736 L.
Castro Wenzeslow, lab, h es Nebraska 4 S of Meade av.
Casty Bartholomew, carp, h 939, 18th.
Caswell Claude C, carp, r 915, 9th.
Caswell Louis D, carp, h 915, 9th.
Cathcart Howard E, student, r 2836 G.
Cathcart J Lee, sec Electric Lndy Co, h 2836 G.
Catholic Cemetery, west end of Washington nr Mission Hills.
Caton Mrs Marion E, h es 28th bet Redwood and Thorn.

Heugen's
Gold Cross
TREATMENT
ROOMS
941 Sixth St.
Between D and E
Phone Home 4671
Main 2809

Robert Dick Real Estate
Bargains in LOTS, BLOCKS and HOMES CITY and COUNTRY
Homes built to suit purchaser
See me at Rooms 3 & 4 EXPRESS BLOCK
Phone Main 218
SIXTH and F

SMITH & REED
1216 C Street
Phones: Home 3552; Sunset 934
PLUMBERS
Jobbing Promptly and Neatly Attended to
REASONABLE PRICES

Largest Stock of Records Cabinets Accessories

We Are
Victor and Edison Headquarters

Band Instruments Musical Instruments of Every Description Sheet Music, Strings, etc.

SOUTHERN CALIFORNIA MUSIC CO., Musical Center, Sixth and D Streets

Cattell May, clk Bingham & Milne, r 1449, 2d.
Catteu Arthur, r 1100, 11th.
Caughey Bert, buttermkr New England Dairy & Creamery, r 1268, 16th.
Caulfield Henry J, cash Western Metal Supply Co, h 3754, 2d.
Caulkins Emma E (wid Alvin A), r 695 Logan av.
Causton Mrs Anna, housekpr 1423 G.
Causton Ernest, bkpr A Sensenbrenner, h Castle and Swift, City Hts
Cauthorn Jos L, circulation mgr Sun, r 1638, 8th.
Cavallini John, bellboy Hotel Brewster, r 1019, 16th.
Cavallini Natale, gardener Olive ne cor 5th, h 1019, 6th.
Cavanaugh Jas M, r 1539 E.
Cavanaugh Jas P, trav slsmn, h ws Ida nr A.
Cavanaugh Peter, phys 209 Granger Bldg, h 409, 27th.
Cavanaugh Thos, r 804, 3d.
Cave Alice (wid Edwd), dressmkr, h 2033 Pennsylvania.
CAVE CURIO STORE, E L Redding prop, La Jolla.
Cave Herbert E, packer Klauber Wangenheim Co, r 2033 Pennsylvania av.
Cave Mrs Louise, asst Dr J. B. Keith, r 1807 A.
Cavel Josephine (wid Nelson), h 3640 D.
Cavell Mrs Lucia B, h 4622 Hamilton.
Cavell Ray C, clk Union Title & Trust Co, r 4622 Hamilton.
Cavins Fred E, linemn Pac T & T Co, h ws 46th nr Mission dr, Normal Heights.
Cavins J M, r Chollas Valley.
Cavins Mrs Kittie, clk Whitney & Co, r F E Cavins.
Cavoli Ettore, mason S D Cons Gas & E Co, h 2405 M.
Cawley Chas W, h 1630, 7th.
Cawley Mrs Elsey, hair dresser Mrs M E Firman, r 1630, 7th.
Cecil Lucy (wid Chas), dom 1630 Beech.
Cecil Mrs Lucy, h Cypress av ne cor Albert.
Cecil The, H H Welsh prop, fur rms 562, 4th.
Cencio Damiano, shoemkr La Jolla, r same.
Center see Senter.
Central Building, 767, 5th.
Central Christian Church, Rev W E Crabtree pastor, bldg in course of erection F se cor 9th services now held in Germania Hall.
Central Methodist Episcopal Church, Rev B A Johnson pastor, Sampson se cor Harrison av.
Century Path The (weekly), Katherine Tingley editor, Point Loma.
Cesano John, lab, r 805 State.
Cesena see also Sesena.
Cesena Adalaide, maid St Joseph's Sanitarium.
Cesena Allesandro, lab Pac Wood & Coal Co, h 2143 K.
Cesena Fidelo, lab, h 2121 H.
Cesena Fortunato, r rear 2330 K.

Muehleisen Tent and Awning Co.

Manufacturers of

Tents, Awnings, Horse and Wagon Covers, Camping and Mining Outfits, and Ore Bags, Flags and Camp Furniture

753-755 Fourth St.

BOTH PHONES

THE BARBER ASPHALT PAVING COMPANY

ASPHALT FLOORS and DRIVEWAYS

Imperial Realty Co.
1328 E Street

SUNSET PHONE 53 HOME PHONE 4233

The Company's Own Additions.
Imperial Heights
Herbert's Addition
The Gay Tract

SOUTHERN ELECTRICAL CO. Inc. "EVERYTHING ELECTRICAL"
WIRING, FIXTURES, GAS, ELECTRIC AND AUTOMOBILE SUPPLIES
819-821 FIFTH STREET Sunset Main 277, Home 1277

P. A. Meagher
Successor to
Meagher & Sanford
Real Estate and Mining Broker
Stocks, Bonds and Investment Securities.
Insurance and Loans
Mining Reports
1071 Sixth St.
S. E. Corner
Phones
Sunset Main 716
Res. Main 3172

Simpson Pirnie Granite Co.
821 D ST.
Opp. Courthouse
Designers and Builders of
MONUMENTS
ESTABLISHED 1888
Phone Sunset 569

Cesena Fortunato, lab, r rear 372, 15th.
Cesena Gregoria, r 2121 H.
Cesena Guadelupa (wid Francisco), r 2416 I.
Cesena Juana (wid Wm), h 2416 I.
Cesena Leonor, dom 720, 19th.
Cesena Marcelina, h 4664 Park blvd.
Cesena Marcolfa, emp S D Steam Lndy, r 2416 I.
Cesena Pillar, maid St Joseph's Sanitarium.
Cesena Rita (wid Francisco), r 2121 H.
Cesmat Hilaire L, buyer C S Hardy, h 3691 Indiana.
Cesmat Leon B, driver Hoff's Transfer, h 767, 20th.
Chacon Jos M, tmstr, r 729, 7th.
CHADBOURNE FURNITURE CO, W L Frevert pres and mgr 1140-1150, 5th and 1139-1149, 4th.
Chadney Wm H, Chinese insp U S Immigration Service, r Nestor, Cal
Chadwick Chas T, mgr S D Truck Co, h 1146, 12th.
Chadwick Geo W, driver Swift & Co, h 1629 Union.
Chadwick Mrs Ida, cook Jos Martin, r 1446 Ash.
Chadwick M Gertrude, bkpr S D Truck Co, r 1146, 12th.
Chadwick Mrs Sylvina J, r Arizona nw cor Dwight.
Chadwick Warren T, asst mgr S D Truck Co, r 1146, 12th.
Chadwick Wm J, h Arizona nw cor Dwight.
Chaffee Building, 1037-1043, 4th.
Chaffee Ethel R, clk Geo H Becker, r 1264 State.
Chaffee Saml W, h 730 Newton av.
Chalfont Mayme, nurse Agnew Sanitarium.
Challand Frank (Challand & Huff), r Pacific Beach.
Challand Harriett (wid Jos) r Pacific Beach.
Challand & Huff (Frank Challand H L Huff), bldg contrs, Pacific Beach.
Challman Andrew, r County Hospital.
Chalmers Fay, student, r 2957 Union.
Chalmers Ula M, tchr Brooklyn Heights School, r 2957 Union.
Chalmers Wm F (Bargain Realty Co.), h 2957 Union.
Chalmers Zoe M, tchr, r 2957 Union.
CHAMBER OF COMMERCE OF SAN DIEGO COUNTY G A Davidson pres, L S McLure 1st v-pres, Geo Burnham 2d v-pres, John S Mills sec, Philip Morse treas, D nw cor 2d (See page 7).
Chamber of Mines, see San Diego Chamber of Mines.
Chamberlain Lawrence S, treas Beryl Mining Co, r Lanier Hotel.
Chamberlain Morton A, prop Royal Thermal Turkish Baths, 920, 4th cor Plaza, h same.
Chamberlain Willson, office 1526 D, h 3231 same.
Chamberlain W Selah, r 3231 D.
Chamberlin see also Chemberlin.
Chamberlin Jacob, h 3330 F.
Chamberlin Mrs Kate B, r 1340, 4th.

San Diego Building and Loan Association
Low Interest and Easy Terms for Borrowers
THEO. FINTZELBERG, Secretary 759 SIXTH ST., Express Block

GEO. B. KEITH & CO. 1261 Fifth Street
Home 4151; Main 511
BROKERS, REAL ESTATE AND INSURANCE
REPRESENTING HIGH CLASS COMPANIES INSURANCE THAT PROTECTS

Chambers Anna E (wid Dudley E), prop The Albion fur rms, 1539 E
Chambers Bettie K (wid Wm), r 733 National av.
Chambers Edwd C, stable foremn C S Hardy, h 1151, 2d.
Chambers Edwd C jr, student, r 1151, 2d.
Chambers Frank L, baker A J Mason, h 840, 14th.
Chambers Geo J, secondhd gds 816, 6th, r 818 same.
Chambers Minerva (wid John), h 626 National av.
Chambers Mrs Olive B, matron county jail, r 1151, 2d.
Chambers R Lloyd, tchr High School, h 2150 Lincoln av.
Chamblin Sheridan, gardener, h 1049, 2d.
Champion Gus, mgr Brunswig Drug Co, h ns Washington 1 W of 1st.
Champion Maud, ironer New Model Lndy, r 2120 H.
Chandler Chas T, pres University av Bank, h 3929, 4th.
Chandler Florence W, r 3224 L.
Chandler Homer B, student, r 3929, 4th.
Chandler Jos, sausagemkr C S Hardy, r 708 E.
Chandler Juanita M, clk Wm Brenfleck, r 3224 L.
Chandler Kathleen, student, r 3929, 4th.
Channing Club, Mrs P W Price pres, Mrs E L Jessop sec, meets San Diego Club House 949, 9th.
Chanter Florence A, clk John Chanter, r 818 Grant av.
Chanter Fred C, slsmn John Chanter, r 818 Grant av.
CHANTER JOHN, furniture, carpets, upholstering, mattings, linoleums, curtains, 1030-1036, 6th, h 818 Grant av.
Chanter Lillian B, r 818 Grant av.
Chanter L Alberta, r 818 Grant av.
Chapin Helen L, r 1532, 6th.
Chapin Katherine P (wid Lorenzo J), h 1532, 6th.
Chapman Anna G (wid John W), r La Jolla.
Chapman A Josephine (wid Jas L), h 3029, 2d.
Chapman Elizabeth, student, r 4237 University blvd.
Chapman Geo, r 2030 India.
Chapman Geo B, r 1134 Union.
Chapman Geo B, r 1532 India.
Chapman Helen R, r 1351, 6th.
Chapman Jas L, landscape eng, h 2943, 2d.
Chapman Jas S, h 855, 23d.
Chapman John, lab, h 1216 Atlantic.
Chapman Jos M, r 1138 D.
Chapman Mrs Lillian, nurse, r 1366, 2d.
Chapman Lloyd V, sheet metal wks 3905 University blvd, r 3865 Richmond.
Chapman Marie T, opr Pac T & T Co, r 2030 India.
Chapman Robt, bootblk 1414 E, h 729 same.
Chapman Russell, cash Russ L & M Co, h 2030 India.
Chappell Amy, emp Rudolph Schiller, r 1309, 2d.

Western
EMPLOYMENT
Agency
Business Chances
844, 4th St.
PHONES:
Home 3588
Main 833

Star Builders Supply Co.
(Incorporated)
Lime, Cement Brick, Plaster, Etc.
Office and Warehouse
343-347 Fifth St.

The Thiel Detective Service Company
LOS ANGELES OFFICE, 601 TRUST BUILDING
Phone Sunset Main 2350 F. R. CLAYTON, Manager Phone Home A 6844

Abstract Title & Trust Co. of San Diego
Office: Title Bldg., 841 Fifth Street Telephones: Sunset Main 302, Home 2051

D. M. Hartman
—o—
Hardwood Interior Finish
—o—
Veneered Doors
—o—
Quart'r'd Oak
Plain Oak
Maple and Birch Flooring
—o—
Cal. and F
PHONES:
Home 2312
Main 1569

Crushed Rock
Sand
Building Materials
Consolidated Building Supply Co.
10th and N Sts.
Phones:
Home 2177
Pacific 286

Chappell Mrs Ida D, h 1131 Ivy.
Chappell Thos W, h 3327 L.
Chapton John R, mining, mail P O Box 1525.
Charles Amelia S (wid Edwd W), h 1521 Cedar.
Charles Mabel R, tchr Sherman Heights School, r 1521 Cedar.
Charles Shirley M, tchr High School, r 1521 Cedar.
Charlton E P & Co, Collins Holcomb mgr, notions 840, 5th.
Charpiot Saml A, asst postmaster Point Loma, r same.
Chartrand Emily C, r 1508 Arctic.
Chartrand Frank P, sterotyper Union, r 1508 Arctic.
Chartrand Mrs Mary A, h 1508 Arctic.
Chartrand Pearl A, clk Hamilton Bros, r 1508 Arctic.
Chase Josephine T, sec Chase & Ludington, r 2964, 2d.
Chase Arthur J, music tchr, h 1916 Hendricks av.
Chase Benj F, bartndr, Clarence Palmiter, h 33, 16th.
Chase Bertha E, cook, r 1623 Atlantic.
Chase Chas A, h 9th sw cor Date.
Chase Chas C, barber 833, 7th, h same.
Chase Chas P, baker F X Winter.
Chase Civilla W, r 33, 16th.
Chase Della H (wid Herbert A), tchr 12th and E St School, h 1212 Brookes av.
Chase Frank H, roofer Frank Gauteraux, r 1623 Atlantic.
Chase Frank S, printer Union, h 1245, 1st.
Chase Fred N, elec, r 1623 Atlantic.
Chase Geo I, eng Star Boat House, h 1330 State.
Chase Geo W, bartndr, h 1623 Atlantic.
Chase Harlan, r 922 Front.
Chase Herbert P, with Marston Store, r 1212 Brookes av.
Chase Jarothman P, r 33, 16th.
CHASE JOSEPHINE T, sec Chase & Ludington (Inc), r 2965, 2d.
Chase Lewis B, sec Ernest Pefley, h 2012 D.
Chase Nellie L, housekpr 1236, 11th, r 1623 Atlantic.
Chase Paul E B, gro La Jolla, r same.
Chase Waldo H, student, r 1212 Brookes av.
CHASE & LUDINGTON (Inc), W French Ludington pres, D K Ludington v-pres, Josephine T Chase sec, I L Leszynsky asst sec, real estate, investments and insurance, Rambler Automobiles 1318, 2d (See left side lines and classified Insurance).
Chatem Wm S, plasterer, r 1267, 4th.
Chatfield Solon, r 217 Kearney av.
Chauvaud Louis A, chef Sargent's Grill, h 4171, 3d.
Chauvaud Louis G, r 4171, 3d.
Chauvaud Louise, r 4171, 3d.
Chavez Mrs Andrea, h 4053 J.
Chavez Jose, h 427 Ash.
Chavez Joseph, lab S D Elec Ry.

ASHER-LITTLEFIELD CO.
HEADQUARTERS FOR
1020 FOURTH STREET PACIFIC BEACH PROPERTY

O'NEALL & MOODY
1429 D STREET Phones: Home 3590: Main 252
REAL ESTATE
FIRE INSURANCE
SURETY BONDS

Chavez Nicolas, longshoremn, h 903 F.
Cheesewright Fred C, patternmkr, Cal Iron Wks, r 205, 26th.
Chejstowsky Chas, tailor N J Roy, h 482 Logan av.
Chejstovsky Frank, prop San Diego Hat Factory 926, 3d, h 3545 M.
Chemberlin Harry C, clo 1430 D, r 2017, 1st.
Chemberlin Wm F, carp, h ss I nr 32d.
Chemical Engines, see Fire Department miscellaneous information front part of book.
Cheney Chas, stripper Oscar Jaehnig, r 2343 Russ blvd.
Cheney Chas B, stonectr Simpson-Pirnie Granite Co, h 2343 Russ blvd.
Cheney Elmer W, carp, h 1669 Grand av.
Cheney Eugene A, gemctr Naylor Gem Co, r 2343 Russ blvd.
Cheney John Vance, h 3990, 3d.
Chenoweth Rilla B, maid The Bellevue.
CHERRY HOWARD M, county auditor Court House, h 3554, 1st.
Cherry John E, carp, h 830, 16th.
Cherry Leila B, r 3554, 1st.
Cherry Roma L, r 3554, 1st.
Cherry Zella, student, r 830, 16th.
Chesnut Wm R, motrmn S D Elec Ry, h 3588 F.
Chester Harry, r 2380 H.
Chetham Amanda (wid Wm D), h 35, 18th.
Chetham H Florence, tchr, r 35, 18th.
Chew F L, motrmn S D Elec Ry, r 534 B.
Chewning Chas W, emp Western Metal Supply Co, h 445, 17th.
Chewning Wm Z, driver Pierce-Field Hdw Co, h 4096 Hooker.
Chiado Jos P, carp, h es 35th nr Jefferson av, Normal Heights.
Chiappe Fredk, fishermn, h 1710 India.
Chiappe Onorato, fishermn, h 1710 India.
Chicago Barber Shop, Evans & Kneebone props, 1414 E.
Chicca Peter, lab Chas Tassara, r North San Diego.
Chick Martines, h 1663, 6th.
Child Mrs Annie M, cash Unique Rest, r 1055, 7th.
Child Ralph M, newsdlr 967, 5th, h 1055, 7th.
Childers Lulu, clk Hamilton Bros, r Ocean Beach.
Childers Wm P, train agt S D Transfer Co, r 1437 India.
Childers W Edwd, emp Benson Lumber Co, h 3132 N.
Children's Home, Mrs Laura K Wangenheim pres, Mrs Eleanor W Foote sec, Mrs Genevieve B Miles supt, 16th ne cor Ash.
Children's International Lotus Home, Gertrude W Van Pelt supt, Point Loma.
Childs Alfd S, h 1920 E.
Childs Ernest R, asst City Engineer, h 2750 J.
Chiles Mrs Maggie, waiter, h 1224 Front.
Chilian Remedy Co W S Hill pres, C L Warfield sec, 922, 6th.
Chilton Annie, opr Pac T & T Co, r 1748 Beech.

Hercules Cement Stone Co.
Contractors of Cement Work of All Kinds
See Classified Cement Products
16th and N Sts.

SANITARY ICE CREAM
On all Occasions
Phone or Call
Prompt Deliveries at all Times
Send for Our Price List of Frozen Dainties
SANITARY ICE CREAM CO.
2335 G Street

MERCHANTS SPECIAL DELIVERY
MAIN 1201 918 SIXTH STREET HOME 3284
PARCELS AND BAGGAGE DELIVERED TO ALL PARTS OF CITY AND CORONADO

San Diego Commercial College

Sefton Block, Fourth and C Streets — Day and Evening Classes

J. L. McMURTRIE

Real Estate
Fire Insurance
Loans and Rentals

J. L. McMURTRIE
1523 D Street

WOODS ELECTRIC CO.

Wiring Contractors

Fixtures

1455 UNIVERSITY AVE.

Phone Home 3643
Sunset 1643

Chilton Louise M, bkpr, r 1748 Beech.
Chilton Nina, r 1748 Beech.
Chilton Wm B, chf eng High School, h 1748 Beech.
Chilton Wm E, supt The Pantitorium, r 1748 Beech.
Chilwell Flora, r 4469 Cleveland av.
Chilwell Nellie, r 4469 Cleveland av.
China Hall, Murray & Co props, 1034, 5th.
Chinese Mission School 645, 1st.
Choate Oliver W, estimator Russ L & M Co, r 1648 D.
Choate Rufus, teller Merchants Nat Bank, h Upas ne cor 5th.
Chollas Valley Salt Co (C I Wellington, J P Duncan), off Main nr 33d.
Chong Kee & Co, Chinese mdse 357, 2d.
Christensen Carl, r 1318 Grand av.
Christensen Christian A, shoemkr 1223 B, h 1318 Grand av.
Christensen Hannah, r 655 National av.
Christensen Mrs Isabel, housepkr U S Quarantine Sta.
Christensen John P, h 4335, 5th.
Christensen Jurgen P, real est, h 306, 22d.
Christensen Louis, emp White Swan Lndy, h 655 National av.
Christensen Mathias, r 655 National av.
Christensen Nellie, tchr Florence Heights School, r 4335, 5th.
Christensen Nils, mach Clarke Mach & Elec Co, r 1309 H.
Christensen Peter, carp, r 539 8th.
Christenson Ellen (wid John), h rear 2070 Pennsylvania av.
Christenson John C, clk, h 2070 Pennsylvania av.
Christian Allen, lab, r 511, 9th.
Christian Mrs Anna B, r 1916, 3d.
Christian Harfield T, pres S D Title Ins, G & T Co, U S Commissioner 1300 D, h 1916, 3d.
Christian Jennie C, r 4151 Park blvd.
Christian Mary F, h 4151 Park blvd.
Christian Science Free Reading Room, Ash se cor 3d.
Christian Washington T, switchboardmn Pac T & T Co, r Coronado.
Christiance Mrs Gertrude E, printer Cooke & Christiance, r 744, 18th.
Christiance Wilber H (Cooke & Christiance), h 744, 18th.
Christie John, carp, r 842, 3d.
Christie Martin, hostler S D Transfer Co, r 2d ne cor F.
Christmas John E, h 724, 23d.
Christopher Albt B, foremn City Park, r 860, 18th.
Christopher Harry, messgr W U Tel Co, r 743, 7th.
Christopher Henry G, molder Standard Iron Wks, h 1539 Valle av.
Christopher John N, tailer, r 665, 7th.
Christopher Wm F, harnessmkr, h 860, 18th.
Christopher Wm H, h 655 Logan av.
Christy Fay, motrmn S D Elec Ry, r 841, 5th.
Christy Fred C, clk S D Southern Ry, h 264, 12th.

JARVIS-WINN CO.
HAY, GRAIN, CEMENT, LIME, PLASTER
511-533 SEVENTH ST.
SAN DIEGO, CAL.

F. W. BRADLEY Family Trade a Specialty
Tels: HOME 1157, Main 157
WHOLESALE AND RETAIL WINES AND LIQUORS
Sole owner of the Celebrated Bradley Spring 1058-1062 FOURTH ST., cor. C

Christy John Q A, bridge carp S D C & E Ry, r 842, 3d.
Christy J O, tmstr S D & Ariz Ry.
Church Mrs Carrie E, r 2308 Albatross.
Church Edwd, jeweler J Jessop & Sons, r 621 Irving av.
Church Frances B, with Marston Store, r 621 Irving av.
Church of God 537, 13th.
Church of Jesus Christ of Latter Day Saints 813, 5th.
Church of Our Lady of Angels, Rev W F Quinlan pastor 24th sw cor G.
Church of the Immaculate Conception, Rev Jos C Mesny pastor, North San Diego.
Church of the New Jerusalem, Campus av sw cor Tyler.
Church Wm W, h 621 Iriving av.
Churchill Clarence W, with Marston Store, r 3125 M.
Churchill Elizabeth F (wid Chas C), h 2870 Richmond.
Churchill Mrs Ida W, nurse, r 1810 F.
Churchill Jeanette A, clk, r 3125 M.
Churchill Otto V, eng S D C & E Ry, r Foster.
Churchill Pearle F, steno Heller's, r 1469, 9th.
Churchill Thos A, h 1469, 9th.
Churchman Chas E, carp, r 3839, 6th.
Churchman Henry W, chainmn City Engineer, h 3839, 6th.
Churchward Grace, r 2244 Front.
Churchward Myra, h 2244 Front.
Cicourel Mark (Strugo & Cicourel), h 1551, 5th.
Cinnamon Thos G, h 1215 Boston av.
Citerley Wm A, driver Benbough Furn Co, h 4235, 1st.
Citizens Alliance, A D Jordan sec, 1329 F.
CITIZENS INSURANCE CO OF MISSOURI, Fintzelberg & Steinmetz agts, 759, 6th.
CITIZENS SAVINGS BANK OF SAN DIEGO, CAL, Fred Jewell pres, I Isaac Irwin v-pres, C B Whittelsey cash, 1040, 5th.
Citrus Soap Co, A C Riordon pres, M E Phinney v-pres, H F Price sec and gen mgr, 1802 K.
CITY ATTORNEY'S OFFICE, Wm R Andrews city atty, City Hall 3d floor.
CITY AUDITOR AND ASSESSOR'S OFFICE, Frank F Woodford city auditor and assessor, City Hall, ground floor.
CITY BOARD OF EDUCATION, John Fleming pres, Duncan Mackinnon supt, S W Belding sec, City Hall, 2d floor.
CITY CLERK'S OFFICE, John T. Butler clerk, City Hall 4th floor.
CITY DIRECTORY LIBRARY at The Chamber of Commerce, D nw cor 2d.
CITY ENGINEER'S OFFICE, Edwin M Capps city engineer, City Hall, 4th floor.
CITY FIRE DEPARTMENT, A E Dodson supt, Louis Almgren jr chief, 1171, 10th cor B.

W. P. Fuller & Co.
PAINTS
OILS
GLASS
DOORS
SASH
WALL PAPER
FRAMES
PICTURES
7th and F

PHONES,
Home - - 2350
Pacific Main 350
Star Boat House
FOOT OF H
LAUNCHES
SAIL BOATS
ROW BOATS
For Rent
Take Coronado Ferry car to foot of H

SOUTHERN TRUST AND SAVINGS BANK
ONE OF THE STRONGEST IN THE WEST

1324 D Street
PHONES:
SUNSET 740
HOME 2040

E. J. SWAYNE & CO.
Real Estate in All Branches
PAY TAXES AND CARE FOR PROPERTY

LOANS
INSURANCE
CONVEYANCING

City Guard Band, Peter J. Frank leader, 957, 2d.
CITY HALL, 5th sw cor G.
CITY HEALTH OFFICE, Dr Francis H Mead health officer, City Hall, 3d floor.
City Justice Court, Geo Puterbaugh judge, 1026, 2d.
City of Stockholm, Thompson & Laufiing props, saloon 557, 5th.
City Package Delivery, Frank Brown mgr, 751, 7th.
City Park, north of A bet 6th and 28th.
CITY POLICE DEPARTMENT, John L Sehon supt, J K Wilson chief, 1026, 2d.
City Pound, Francis McCarten poundmaster, 10th and Elm.
City Realty Co (T L Turner), 1022, 5th.
City Reservoir, ss El Cajon av bet Idaho and Oregon.
City Reservoir (new) ns Polk bet Oregon and Idaho.
City Towel Supply (Henry Fehlmann), 457, 22d.
CITY TREASURER AND TAX COLLECTOR'S OFFICE, Donald M Stewart city treasurer and tax collector, City Hall ground floor.
CITY WATER DEPARTMENT, Claude Woolman supt, J Q Symons asst supt, City Hall ground floor.
Claflin Elton A, r 4550 Georgia.
Clagett Mrs Alma, h 840 State.
Claiborne Alice M, h 1733, 3d.
Clair Chas (Clair & Sorey), r 744, 7th.
Clair Nathaniel C, cook Wical & Smith, r 646, 4th.
Clair & Sorey (Chas Clair, Danl S Sorey) props The Spokane, fur rms, 744, 7th.
Clanton Robt B, carp, h Highland av nr Steiner, City Heights.
Clapp Ralph, clk P O, r 867, 10th.
Clara Bautista, emp Benson Lumber Co.
Clara Ferdinand, lab Benson Lumber Co.
Clara Jas, emp Benson Lumber Co.
Clark Mrs Addie M, nurse, r Arctic sw cor Thorn.
Clark Mrs Alice, cook, r 1643 F.
Clark Allen E, trav slsmn C S Hardy, h 2100, 1st.
Clark Anna L (wid Robt G), h 1471, 10th.
Clark A D, levelmn S D & Ariz Ry.
Clark Belle C, nurse Agnew Sanitarium.
Clark Mrs Carrie, h 615 Logan av.
Clark Chas, baker Snowflake Baking Co, r 959, 8th.
Clark Chas E, atty, h Stephens ne cor Getti.
Clark Chas N, h 2671, 2d.
Clark Clyde C, private U S A, Fort Rosecrans.
Clark Cyrena (wid Alfred G), r 1656, 6th.
Clark Duke, lemon packer, h 2163 Brant.
Clark Edgar F, bkpr S D Cycle & Arms Co, h 318, 22d.
CLARK EDWARD S, real estate 910, 6th, h 33, 25th.
Clark Edwin A, h 2932 India.

Hartwell Electric Co.
Designers and Manufacturers
Artistic Electric Fixtures
955 Sixth Street San Diego

CHASE & LUDINGTON
(Inc.)
Agents for
Rambler Automobiles
Automobile Storage
Repairs and Supplies
Garage, 1318 Second St.
Home Phone 1267
Sunset 267


TYPEWRITERS, SAFES, FILING CABINETS, OFFICE SUPPLIES


LORING & CO. (INC.), COMMERCIAL STATIONERS, 762 FIFTH STREET

HOTEL IMPERIAL (European)
D Between 7th and 8th. Phone Sunset 676
CENTRAL - HOMELIKE - SPACIOUS - SUNNY

Clark E Spencer, carp, h 822 Logan av.
Clark Frank G, carp, h 3729 L.
Clark Frank W, carp, h 3534, 2d.
Clark Geo A (Brown & Clark), r 841, 5th.
Clark Rev. Halsey W, r Pacific Beach.
Clark Harland A, rancher, r Mission Valley.
Clark Harold G, mach Silver Gate Garage, r 33, 25th.
Clark Harry, bkpr Frye & Smith, h 1148, 15th.
Clark Mrs Helen, r 1446 Ash.
Clark Hugh J, lab, r 2380 H.
Clark Jesse, cond L A & S D Beach Ry.
Clark John, h 4108 Georgia.
Clark John W, r 2353 D.
Clark J Alfd, h 1143 National av.
Clark Lemuel C, carp Pac Bldg Co, r 1439 Evans.
Clark Lincoln, clk City Auditor, h 1224 A.
Clark Louis L, clk H R Bell, r 714, 10th.
Clark L May, bkpr H K Wetzel, r 822 Logan av.
Clark Martin P, trav slsmn, r 2353 D.
Clark May S, clk, r 1143 National av.
Clark Melissa C (wid Hemen E), r 1021, 10th.
Clark Nellie P, r 1143 National av.
Clark Newton A, h 1439 Evans.
Clark Noble DeW, r 714, 10th.
Clark Paul S, troublemn Pac T & T Co, h 1118 C.
Clark Ransom C, h 311 Logan av.
Clark Rufus J, gro 1269, 10th, h same.
Clark Vernon G, phys 964, 5th rm 307, h 3167, 2d.
Clark Wm A, cash Minneapolis Rest, r 611, 5th.
Clark Wm B, student, r Stephens ne cor Getti.
Clark Wm B, well driller, h 1051, 15th.
Clark Wm D, fruit packer, r 1143 National av.
Clark Wm H, r County Hospital.
Clark Winfield S, eng New Model Lndy, h 714, 10th.
Clark Winifred L, r 714, 10th.
Clarke Almond, h 1628, 7th.
Clarke Anna B (wid Chas P), h 3424 I.
Clarke Arthur, wiremn S D Cons Gas & E Co, h rear 160, 22d.
Clarke Mrs Bertha, housekpr 1156, 2d.
Clarke Chas A, r La Jolla.
Clarke Frank H (Clarke Mach & Elec Co), h ws Columbia 1 N of Quince.
Clarke Frank L, clk S D Cons Gas & E Co, r 752, 11th.
Clarke Fred A, painter S D Elec Ry, h 1547 Valle av.
Clarke Geo H, mgr A B Curtis & Co, h 2240 Hendricks av.
Clarke Laura M (wid Edwd), r 660 National av.
Clarke Machinery & Electrical Co (F H Clarke), 1004 D.

IRWIN & CO.
HAY, GRAIN, MILL FEEDS, POULTRY FEEDS, ALFALFA SEED, GRAIN BAGS, WOOL BAGS, SACK TWINE, COAL.
K s. e. Cor 4th and D and Atlantic
PHONES:
MAIN 440
HOME 1440

Dairy in Mission Valley
Best Milk and Cream
ALLEN'S DAIRY
R. F. D. No. 2
PHONES
Home 261
Mission Valley
Main 2831

Wankowski-Reynolds Company Inc.
Suite 306 Scripps Building
Cor. Sixth and C Streets
General Insurance, Real Estate
Loans, Surety Bonds

KNABE PIANOS The Best By Test
And a Dozen Other Makes of High-Grade PIANOS
Sold Only by THE WILEY B. ALLEN CO. 1025-1031 Fifth Street

PACKARD'S
Book
Store
For Your Visiting Cards, Wedding Invitations, Fine Stationery or the Latest Popular Books
825-827
FIFTH ST.

GABRIEL & FAULCONER
MEN'S FURNISHERS
U. S. GRANT HOTEL 1026 FOURTH ST.
Sunset 783
Home 1182

Clarke Mallon, acct Bartlett Estate Co, h 1127 Beech.
Clarke M Belle, music tchr, r 1628, 7th.
Clarke M Louise, r La Jolla.
Clarke Ralph L, supt S D Cons Gas & E Co, h 752, 11th.
Clarke Rose G (wid Carey W), r 1135 State.
Clarke Wm R, miller Western Salt Co, r 1156, 2d.
Clarke Wm R, shoemkr 1160, 3d, r same.
Clarkson Alonzo C, sec foremn S D Sou Ry, h 4105 L.
Clarkson C E, sec foremn S D Sou Ry, r National City.
Claspill Irwin J, clk Geo H Becker, r 3330 A.
Claus August, h 3531 Albatross.
Clauson Herman, r 1616 F.
Claxton Manley C, storekpr Russ L & M Co, r 1248, 5th.
Clayton Frank V, clk Sou Hdw Co, h 2330 Polk av.
CLAYTON F R, mgr The Thiel Detective Service Co, Los Angeles office, 601 Trust Bldg, 129 W 2d.
Clayton Lulu M, housekpr 2467, 1st.
Clayton Mrs Margaret, r 804, 3d.
Clayton Mrs Margaret J, r 3461 L.
CLAYTON WM, v-pres and managing director Spreckels Companies 209 Union Bldg, h Laurel sw cor 6th.
Claytor Purl S, slsmn W P Fuller & Co, h 1046, 16th.
Cleary Geo, oculist, 439 Keating Bldg, h 3320 H.
Cleary Mary B, tchr High School, r 3320 H.
Cleary Sara W, tchr, r 3320 H.
Cleave Arthur, r 1237 F.
Cleave Laura E (wid Jean G), h 4500 Maryland.
Cleaveland see also Cleveland.
Cleaveland Jas S, h 1444 Boston av.
Cleghorn S W, h rear 493 Julian av.
Cleih Jos, r St Joseph's Sanitarium.
Cleland Mary E (wid Peter), r 35th nw cor Woolman av.
Clement August, artist, h 3970 Oregon.
Clement Isabelle, dressmkr Slater's r 3970 Oregon.
Clements Gustavus C (G C Clements & Co), h 954, 7th.
Clements G C & Co (G C Clements), archts 954, 7th.
Clements John R, checker Santa Fe, r 954, 7th.
Clemishire Mrs Alice S, r 1441, 10th.
Clemmens Earla student, r 2201 C.
Clemmens Margaret, student, r 2201 C.
Clendenning Chas W, carp, h 4135 Park blvd.
Clendenon Alda L, clk Wells Fargo & Co Exp, r 1620 Main.
Clendenon Benj, gardener, h 1620 Main.
Clendenon Myrtle, tchr 12th and E St School, r 1620 Main.
Clendenon Nellie M, r 1620 Main.
Clermont House, Mrs Mamie De Burn prop, fur rms 501, 7th.
Clermont Stables, Thos Sinclair prop, 506, 7th.

The Kindler Plumbing Co. (Inc.)
Established 1887
Telephone Home 1126
HIGH GRADE PLUMBING, GAS AND STEAM FITTING
745 Sixth St.

GWYN & LANCASTER
PHONE: SUNSET MAIN 687
GENERAL INSURANCE AND REAL ESTATE 1313 D STREET

Cleveland see also Cleaveland.
Cleveland Danl, atty 825, 5th, h 318 Logan av.
Cleveland Lou, h 1816 D.
Cleveland Susan (wid Alex), r 1667 Union.
Cleveland Wm E, laundry 329 Ivy, h 327 same.
Clewett Geo, clk Johnson & Johnson, h 618 Newton av.
Cliff Geo A, h 1003, 15th.
Cliff Harl S, agricultural implts 316, 5th, h 724, 16th.
Clift Chas M, rancher, r Point Loma.
Clifton The, fur rms 1721, 4th.
Cline see also Clyne.
Cline Mrs Annie M, r 505, 21st.
Cline Edwd R, firemn L A & S D Beach Ry, r La Jolla.
Cline Roy, installer Pac T & T Co, r 1423 G.
Cline Roy, sheet metal wkr Ingle Mfg Co, h 1063, 7th.
Cline Thos B, h 505, 21st.
Clingman Roy W, supt construction Home Tel Co, r 1170 Front.
Cloes Ernest W, real est, r Encanto, mail R F D.
Close Ira B, h 245 Cleveland av.
Close Jas H, r Pacific Beach.
Close Myron C, cigars La Jolla, r same.
Cloud Clinton T, metalwkr Toms & Blair Sheet Metal Co, h 31st sw cor Fir.
Clough Anna E (wid Elbridge G), h 542, 22d.
Clough Frank P, asst City Engineer, h 3852, 3d.
Clough Mary F, clk Sixth St Store, r 3852, 3d.
Clough O Leila, r 542, 22d.
Clough Zua E, r 542, 22d.
Clouse John E, grading contr, r 1436 F. ..
Cloyd Joe G, driver Klauber Wangenheim Co, r 1003 F.
Cloyd Mrs Susan B, gro 1003 F, h same.
Club Stables, Wm Wilson prop, 936, 1st.
Clusker Chas C, r 1957, 4th.
Clyburn Jas Fred, uphlstr Cal Feather Co, r 1934 Front.
Clyden Thos, yardmn Western Lumber Co, r St James Hotel.
Clyne Coral A, tchr, r 737, 17th.
Clyne Geo A, photo S E Clyne, h 737, 17th.
Clyne Herbert E, surveyor, r 737, 17th.
Clyne Sidney E, photo 737, 17th, r same.
Coaking Geo C, prop Coaking's Institute, h 2378 C.
COAKING'S INSTITUTE, G C Coaking prop, physical culture baths and massage, 920, 4th.
Coan Henry C, r Thorn sw cor Union.
Coard Ella J (wid Jas A), h 448 Cleveland av.
Coard Josephine E, r 448 Cleveland av.
Coast Artillery Corps, Company 5, N G C, armory G nw cor 13th.

Fifth St. Garage
Cor. Fifth and Grape St.
SUNSET 651
HOME 3279
Supplies Storage and Repairs

PARADISE VALLEY SANITARIUM
An Up-to-Date Establishment
an IDEAL PLACE For Rest and Recuperation
Reasonable Rates
See Page 6

FIRE INSURANCE
943, 6th St. MASTEN & KENDALL, Agts. San Diego, Cal.

VICTOR
TALKING MACHINES
Also VICTOR RECORDS and Cabinets, Needles and Supplies
THEARLE MUSIC CO.
(THE VICTOR STORE)
1540-1544 D STREET (BETWEEN 6TH AND 7TH)

Johnson & Connell
Funeral Directors
Seventh and D Streets
Telephones
Sunset Main 158
Home 1158

James A. Harris
Do not send away for your Loose Leaves We Rule and Punch any style to order
860 Third St.
Second Floor
Phone Home 1609
SAN DIEGO, CAL.

COAST REALTY COMPANY, J H McKie pres, G L Barney sec, 530 Granger Bldg 964, 5th.
Coates Fannie, student, r 358, 22d.
Coates Marie, tchr, r 358, 22d.
Coates Senora F, steno, r 750, 13th.
Coates Silver C, plumber C H Julian, r 750, 13th.
COATES THOMAS W, general building contractor 1223 F, h 750, 13th (See classified Contractors).
Coates Wm, mach Standard Iron Works.
Coats Robt, pressmn A H Heath, h 2222 A.
Cobb Howard M, prop Owl Drug Store 1201, 4th.
Cobb Mrs Lillian P, r 1209, 13th.
Cobb W R, dftsmn S D & Ariz Ry.
Coblenzer Conrad C, baker Heller's, r 227, 11th.
Coburn Mrs Annette, r 2310, 5th.
Coburn Clarence W, r 1564 National av.
Coburn Chas Wm, foremn Cal Iron Wks, h 2224 Arch.
Coburn Elizabeth R (wid Wm), h 1564 National av.
Coburn Theo A, rancher, r 1564 National av.
Coburn Willard E, clk Owl Drug Store, r 2224 Arch.
Coburn Wm, aged 75, died July 1st, 1909.
Coburn Wm T, gen agt United Wireless Tel stock 224 Granger Bldg, h 2100, 1st.
Cochran Julia A (wid Wm A), r 3917 Juniper.
Cochran Milton A, trav slsmn Pac Produce Co, h 733, 25th.
Cochran Paul G, driver University Ludy, h 3917 Juniper.
Cochrane Edwin L, h 1132 Cedar.
COFFEE CLUB ASSN, C C Free mgr, 827, 4th.
Coffeen Aaron C, bkpr C S Hardy, h 1026 Brookes av.
Coffeen Almatie, tchr, r 2242 D.
Coffeen Inez, r 2242 D.
Coffeen Louis, r Pacific Beach.
Coffern Mrs Sarah A, h 545, 10th.
Coffin Fredk R, real est 1308 C, h 1420, 7th.
Coffin Henry, student, r 1420, 7th.
Coffman Warren A, motrmn S D Elec Ry, r 961, 4th.
Coghlan Mrs Anna, r 1196 National av.
Coghlan Thos M, h 1196 National av.
Cogswell Mary G, r 965, 5th.
Cogswell Dr Thos, supt S D Humane Society, r 965, 5th.
Cohen Bertha (wid Marcus), r 748, 9th.
Cohen Chas, driver New Model Lndy, h 748, 9th.
Cohen Jacob, men's furngs 813, 4th, h same.
Cohen Julia, r 1134, 11th.
Cohen Minna, r 1134, 11th.
Cohen Simon, barber Peter Nelson, r 748, 9th.
Cohn Abram J, sec Horace Bradt Co, h 3890, 2d.

C. A. SHEPPARD CO.
Fourth and F Sts. Main 2631, Home 3052
The Motorcycle Game a Specialty

DRUGS
John B. Starkey
PRESCRIPTIONS A SPECIALTY
Cor. Fifth and D Sts. Phones: Home 1244; Main 481

Cohn Jacob A, h rear 1960 Robinson av.
Cohn Simon, barber, h 1723 J.
Cohran Mrs Alma, h ss Tyler 1 E of Cleveland av.
Coil, see also Coyle.
Coil Chas E, hostler S W Grier, r 690, 1st.
Colan Harry, real est Ocean Beach, r same.
Colbath Martha A (wid Henry M), h 2708 G.
Colbert Anna, housekpr 3328 G.
Colbert Benj D, painter, r 744, 7th.
Colbert Gail, tchr Middletown School, r 3330, 5th.
Colbert Hattie M (wid Elmore T), h 3330, 5th.
Colbert Rua L (wid Wm), r 901 National av.
Colburn Maurice E, solr Golden's Grocery, r 1940 B.
Colburn Walter M, master mariner, h 1940 B.
Colby Chas E, sashmn Russ L & M Co, h 2439, 3d.
Colby Geo A, linemn S D Elec Ry, h 429, 9th.
Colby Mrs Hattie, r 1135, 11th.
Colby H P, h 1027, 15th.
Coldwell, see also Caldwell.
Coldwell Ada H (wid David R), tchr State Normal School, h 1633, 8th.
Cole Alvah L, carp, h 40th nr Sigel.
Cole Austin R, plumber L H Arnold, h Mentone nr Steiner, City Heights.
Cole Bertha, student, r A L Cole.
Cole Building, 5th nw cor G.
Cole Chas, plumber Smith & Reed, r 1232 F.
Cole Claude L, sec University Lndy, r El Cajon av ne cor 34th.
Cole Claude O, painter, h 3540 M.
Cole Eva, clk E P Charlton & Co, r 355, 17th.
Cole Frank, driver Walter E Williams Co, r 830, 8th.
Cole Hazel S, opr Pac T & T Co, r 1444 India.
Cole Herrick S ,confy Ocean Beach, r same.
Cole Ira B, slsmn Reliable Shoe Store, r 1444 India.
Cole John, h 896, 24th.
Cole Leon W (Cole & Putman), h 355, 17th.
Cole Leona F, clk, r 355, 17th.
Cole Linous C, h El Cajon av ne cor 34th.
Cole Mrs Lizzie W, nurse, r Hotel New York.
Cole Mrs Marie, r Coronado View Hotel.
Cole Mary Edith, r 896, 24th.
Cole Mayse B, r 3555 M.
Cole Mentor B, h 745 Cleveland av.
Cole Murray B, tmstr Klauber Wangeheim Co, r 745 Cleveland av.
Cole Nathaniel L gro 1646 H, h 410, 20th.
Cole Nellie, cash St James Cafe, r Hotel Imperial.
Cole Nora (wid Chas I), h 1444 India.

Western Metal Supply Co.
WHOLESALE
Hardware
Iron and Steel
Pipe and Fittings
Plumbers' Supplies
Blacksmiths' Supplies
Mining Supplies
Contractors' Supplies
Windmills and Pumps
5th and K Sts.


Mattresses
Springs
Couches
Etc.

Garetson Mfg Co.
640
First Street
Phones
3285

Robt. A. Harris Realty Co.
Best Buys in City, Ranch and Beach Properties
1432 F Street, San Diego
Phones: Main 884; Home 1531
Res. Home 3452
Imperial Beach Phone Main 501

Scott - Burnham Investment Company
(INCORPORATED)
High Class Real Estate Investments
1330 E Street, First National Bank Bldg.
Branch Office, National City

"San Diego"
THE QUALITY
BEER
Brewed by the
San Diego Consolidated Brewing Co.
Geo. J. Stadler Mgr.



Harry S. Putnam
Colton Portland Cement
1308 C St.
PHONES

Cole Orlando B, carp, r 3555 M.
Cole Robt E, h 2017, 1st.
Cole Royal C, plasterer, r 1633 Webster av.
Cole Sophia B, nurse, r 1929 Front.
Cole Walter R, mach Campbell Machine Co, h ns Madison av 1 E of Idaho.
Cole Wm L, bldg contr, h 3555 M.
Cole & Putman (L W Cole, J E Putman) barbers 842, 4th.
Colello Vito, lab, h 249, 8th.
Coleman Benj W, miner, r Hotel Imperial.
Coleman Edith M, nurse Agnew Sanitarium.
Coleman E Loren, carp, r 734 Cleveland av.
Coleman Ida M, maid 3325 Front.
Coleman Irma F, student, r 734 Cleveland av.
Coleman Mary A (wid Shepherd W), h 734 Cleveland av.
Coleman Mary K, emp Electric Lndy, r 1815 H.
Colerider John M, gro, Encanto, mail R F D No 1.
Collar Mrs Ida R, r 3521 Albatross.
Colledge Jas, h 3311 I.
Collette Jos B, journalist, r 1208 H.
Colley G A, lineman S D Elec Ry.
COLLIER DAVID C, pres D C Collier & Co and Western Investment Co, h 2331, 2d.
COLLIER D C & CO, D C Collier pres, Geo D Easton v-pres, C O Reinbold sec, real estate 1141 D.
Collier D C & Co (branch), B B McMacken, mgr Park blvd se cor Adams av.
Collier Frank E, private U S A, Fort Rosecrans.
Collins Alena E (wid John), prin Florence Heights School, h 1840 Monterey av.
Collins Amos, h 413 Newton av.
Collins Annie (wid Chas), r 1449, 2d.
Collins Chas E (Collins & Collins), h 639, 9th.
Collins Clarence E, bkpr B Lubin & Co, r 442, 20th.
Collins C E, student S D Coml College, r 3146 I.
Collins Elsie N, clk Marston Store, r 442, 20th.
Collins Francis W, tmstr Hoff's Transfer, r 1185 Boston av.
Collins Fred, lab Mount Hope Cemetery, h 452 Julian av.
Collins Horace E, dentist, h 442, 20th.
Collins Huber A, collr Union. r Pacific Beach.
Collins Ilene E, clk Ingersoll Candy Co, r 1920 B.
Collins Jabez B, bottler S D Cons Brew Co.
Collins Jacob G, carp, h 1185 Boston av.
Collins Jane (wid Sampson), r 1219, 1st.
Collins John W, capt Engine Co No 1, h 1058 State.
Collins Jos V, prop Bay View Hotel, fur rms 509, 12th.
Collins Juletta, cash Union Theatre, r 1219, 1st.

INSURANCE
Representing
Phoenix of London
GEO. W. BOWLER
LOANS
Representing State Mutual Bldg. and Loan Ass'n
Phones: Home 1521, Sunset 830
701, 6TH STREET

F. W. BRADLEY Family Trade a Specialty
Tels: HOME 1157, Main 157
WHOLESALE AND RETAIL WINES AND LIQUORS
Sole owner of the Celebrated Bradley Spring 1058-1062 FOURTH ST., cor. C

Collins Lawson G, longshoremn, h 3471 N.
Collins Mary (wid Jas), prop Motor House, fur rms 201, 9th.
Collins Mary A, h 3195 H.
Collins Maud I, dressmkr, r 635, 19th.
Collins Nora, student, r 1840 Monterey av.
Collins Parker, bill poster, r 413 Newton av.
Collins Philip, r 842, 3d.
Collins Susan A (wid Thos B), h 815, 21st.
Collins Truman D, asst eng S D Cons Brew Co, h 1393 Main.
Collins Willis E, clk Sixth St Store, r 639, 9th.
Collins & Collins (C E Collins) plumbers 639, 9th.
Collis Lew W, depot agt S D Southern Ry, h 2408 C.
Colman Mary K, r 215, 12th.
Colonial Inn, Mrs Valley Meagher prop 5th nw cor Fir.
Colorado Mining and Milling Co, Jas A Heath pres, Wm R Farnsworth v-pres, John P McClurken sec-treas, 529 Granger Bldg.
Colorado Realty Co (Henry Woolman, L C Dana, D L Newcomb) 1543 D.
Colt Leila M, student, r 848 Laurel.
Colt Mary B, h 848 Laurel.
Colton Alex C, rancher, h 1332 Grand av.
Colton Geo W, sec Auto Tire Co, r 1815, 3d.
Colton Harry W, carrier P O, h es Hawk bet Getti and Washington.
Colton Mrs Mina W, prop Albatross Inn 1815, 3d.
Colton Oscar H, r 1815, 3d.
COLTON PORTLAND CEMENT (Harry S Putnam) 1308 C.
Coltrane Fermor N,waiter Union Cafe, r 841, 5th.
COLUMBIA NATIONAL LIFE INSURANCE CO (Boston, Mass), O'Neal & Moody agts 1429 D.
Columbia Rowing Club, Lucile E Andrews sec, ft of C.
COLUMBIAN REALTY CO, B S Hook pres, Marcus Hook sec, 228 Granger Bldg 964, 5th.
Columns The, Mrs Sarah H Barstow prop, apts 1262 National av.
Colver Mrs Sophia L, r 867, 10th.
Colwell Frank G, bakery 560, 4th, h same.
Colwell Lucy E, maid 3548, 7th.
Colwell Saml, cement wkr, r 1826 University av.
Comacho see Camacho.
Comandich Anna, with Marston Store, r 1640, 10th.
Comandich Marie, with Marston Store, r 1640, 10th.
Comandich Mary (wid Jos), h 1640, 10th.
Comandich Nora, student, r 1640, 10th.
Combe Francis M, h 422 Colton av.
Combination Chemical Engines see Fire Department in Miscellaneous Information front part of book.
Combs see also Coombs.
Combs Geo, tmstr S D Truck Co, r 744, 7th.

John Engebretsen
GENERAL CONTRACTOR
Street Paving Grading Excavating
CEMENT WORK A SPECIALTY
TEL. HOME 3051
Rooms 5 and 6
614 Fifth St.
Bet. G and H
Stable Phone Home 2268

F. T. HODGE
REAL ESTATE AND RENTALS
Office, 1602 National Ave.
Cor. 31st St.
End of Logan Heights car line
Sunset 2036

SOUTHERN TRUST AND SAVINGS BANK
WILL LOAN ON YOUR REAL ESTATE N. W. Cor. 4th and D Sts.

1324 D Street
PHONES:
SUNSET 740
HOME 2040

E. J. SWAYNE & CO.
Real Estate in All Branches
PAY TAXES AND CARE FOR PROPERTY

LOANS
INSURANCE
CONVEYANCING

Combs Geo E, mach Bowzer & Allin, r 3036 D.
Combs Plato, solr Wiley B Allen Co, r 927, 7th.
Comer Frank, rancher, r Mission Valley.
COMLY HARRY R, attorney-at-law 2 Phillips Bldg 920, 5th, h 2124 Front.
Comly Harry S, civ eng, r 2124 Front.
Comly Jas R, civ eng, r 2124 Front.
Commandish see Comandich.
Commerce Building, 1331 E.
Commerce The, C H Jennings prop, fur rms 1331 E.
Commercial The Harry Marsh prop, fur rms 471, 7th.
COMMERCIAL UNION ASSURANCE CO (London, Eng), Wankowski-Reynolds Co sole agts, suite 306 Scripps Bldg 6th cor C.
Commonwealth Securities Co, V A Dehnel sec, 3807, 4th.
Companes Andrea, maid 1305, 18th.
Company 5 Coast Artillery Corps N G C, armory G nw cor 13th.
Comparet Geo W, clk Union, r 1463, 4th.
Comparet John B, painter, h 1463, 4th.
Compton Byron, r La Jolla.
Compton Geo W, phys 612 Logan av, h same.
Comstock Chas B, r 634 Kearney av.
Comstock Clarrie (wid Wm), r Robinson av se cor Richmond.
Comstock Dora A, r 634 Kearney av.
Comstock Eric C, student, r 634 Kearney av.
Comstock Mrs Flora M, h 634 Kearney av.
Comstock Merton M, sec Universal Truth Center, h 323 Newton av.
Comstock Wm G, plumber, r 634 Kearney av.
Conant Warren E, auto opr L J Gage, h 1520 C.
Conard Building 1047, 5th.
CONARD GRANT, Mayor City of San Diego City Hall and real estate 1047, 5th, h 1104, 24th.
Concordia Apartments, H T Judd prop 1730 G.
Concordia Club, Germania Hall.
Concordia Gymnastic School, Germania Hall.
Concordia Singing Society, Germania Hall.
Concordia Turnverein, Germania Hall.
Condon Mary G (wid Wm), prop The Nyack fur rms 565, 12th.
Condos Gustave, bootblk, 963, 4th.
Condos John, bootblk 724, 5th.
Condos Peter, bootblk 724, 5th.
Condry Wm, tailor 634, 11th, h same.
Cone Evelyn F, prin Normal Heights School, r L C Cone.
Cone Lester, student, r L C Cone.
Cone Levi C, bldg contr, h Hawley blvd sw cor Madison av, Normal Heights.
Confer Della L (wid John W), h 3104 I.
Confer Gladys C, opr Pac T & T Co, r 3104 I.

Heugen's
Gold Cross
TREATMENT
ROOMS
941 Sixth St.
Between D and E
Phone Home 4671
Main 2809

Robert Dick Real Estate
Bargains in LOTS, BLOCKS and HOMES CITY and COUNTRY
Homes built to suit purchaser
See me at Rooms 3 & 4 EXPRESS BLOCK
Phone Main 218
SIXTH and F

SMITH & REED
1216 C Street
Phones: Home 3552; Sunset 934
PLUMBERS
Jobbing Promptly and Neatly Attended to
REASONABLE PRICES

CHICKERING
VOSE

THE FAIRBANKS
THE BEST $350 PIANO
Exclusive Agents
SOUTHERN CALIFORNIA MUSIC CO. : The Pioneer Piano House : Sixth and D Streets

WEBER
AND
PIANOLA PIANOS

Confer Myra L, opr Pac T & T Co, r 3104 I.
Congdon Addie B, phys, h H sw cor Hoitt.
Conger Mrs Edith, h 3840 Park blvd.
Conger Max, r 3840 Park blvd.
Congregation Beth Israel Rev Emil Ellinger rabbi 2d nw cor Beech.
Congregation Tifereth Israel, 370, 8th.
Congrove Augusta A, r 2831 H.
Conklin Anna E, r 1649, 7th.
Conklin Harold R, student, r 3112, 5th.
Conklin Myra I (wid Norman H), h 3112, 5th.
Conklin Ralph L, chinese insp U S Immigration Service, r 860, 21st.
Conley Mrs Elenora, h 2037 G.
Conley Fern, chocolate dipper Powers & Nolan, r 645, 20th.
Conley Ulysses S, painter, h 645, 20th.
CONNECTICUT FIRE INSURANCE CO (Hartford, Conn), Gwyn & Lancaster agts, 1313 D.
Connell Eliza A (wid John), h 1122 Cedar.
Connell Geo, meatctr H P Burns, r 844, 22d.
Connell H J, watchmn Coronado Ferry.
CONNELL JAMES E (Johnson & Connell), h 1706, 5th.
Connell Katherine, h 844, 22d.
Connell Mrs Maria L, r 1706, 5th.
Connell Stephen, atty 304 Union Bldg, h Albatross ne cor Olive.
Connelly Mrs Josie, r St Joseph's Sanitarium.
Connelly Patk, lab, r 946, 3d.
Conner Chas S, atty 509 Granger Bldg, h 3853, 3d.
Conner Jos, sawyer, h 521 Newton av.
Conner Margaret J, r 1058, 21st.
Conner Mary B, with Marston Store, r 1818 C.
Conner Saml P, r 743, 7th.
CONNIRY WM B, v-pres Wilson S Smith & Co, r 1532, 5th.
Connolly Elizabeth, clk Geo H Becker, r 1545 Columbia.
Connor Mrs Ellen, r 44, 17th.
Connor Jas, rancher, h 44, 17th.
Connor Walter C, glazier W P Fuller & Co, r 1056, 3d.
Connors David, r 623 F.
Connors Frank, clk Paul S Connors, r North San Diego.
Connors Geo A, farmer, r North San Diego.
Connors Geo A jr, eng City Water Dept, r North San Diego.
Connors Grace S, steno Gordon, Goodwin & Co, r North San Diego.
Connors Jas W jr, eng, r North San Diego.
Connors John E, eng, r North San Diego.
Connors Mrs Margie M, h 823 Robinson av.
Connors Mary, r North San Diego.
Connors Paul S, bailiff Police Court, r North San Diego.
Conover Mrs Mildred S, r 1727 State.
Conover Oscar D, gro 1921 University av, h same.

Muehleisen Tent and Awning Co.
Manufacturers of
Tents, Awnings, Horse and Wagon Covers, Camping and Mining Outfits, and Ore Bags, Flags and Camp Furniture
753-755 Fourth St.
BOTH PHONES

THE BARBER ASPHALT PAVING COMPANY

ASPHALT FLOORS and DRIVEWAYS

Imperial Realty Co.
1328 E Street
SUNSET PHONE 53 HOME PHONE 4233
The Company's Own Additions.
Imperial Heights
Herbert's Addition
The Gay Tract

SOUTHERN ELECTRICAL CO. Inc. "EVERYTHING ELECTRICAL"
WIRING, FIXTURES, GAS, ELECTRIC AND AUTOMOBILE SUPPLIES
819-821 FIFTH STREET Sunset Main 277, Home 1277

P. A. Meagher
Successor to
Meagher & Sanford
Real Estate and Mining Broker
Stocks, Bonds and Investment Securities.
Insurance and Loans
Mining Reports
1071 Sixth St.
S. E. Corner
Phones
Sunset Main 716
Res. Main 3172

Simpson Pirnie Granite Co.
821 D ST.
Opp. Courthouse
Designers and Builders of MONUMENTS
ESTABLISHED 1888
Phone Sunset 569

Conover Wilbur, rancher, r Pacific Beach.
Conrad Edwd, candy mkr, h 1389 Main.
Conradi Victor, boommn Benson Lumber Co.
Conradslaus Mrs Marie, r 355, 13th.
Conroy Addison J, r 416, 13th.
Conroy John H, foremn City Sewer Dept, h 459, 18th.
Conroy John W, mach hd M A Graham Mill Co. h 416, 13th.
Conroy Thos P, clk Union Title & Trust Co, r 416, 13th.
CONSOLIDATED BUILDING SUPPLY CO, O J Evenson pres, Geo P Muchmore v-pres and mgr, S L Rudolph sec-treas, crushed rock and sand and building materials 10th sw cor N (See left side lines and classified Contractors).
Constance Savie, h 154, 12th.
Consuls see page 23.
CONTINENTAL INSURANCE CO (New York), Chas W Oesting agt, D sw cor 5th, under Merchants Nat Bank.
Contreras Mrs Amparo, h ws Atlantic 2 N of A.
Contreras Fernando, lab, r ws Atlantic 2 N of A.
Contreras Francisco, lab, h 1130 Union.
Contreras F Rosaura, emp A Sensenbrenner, r 446, 16th.
Contreras Guellermo, r 2330 K.
Contreras Henry, lab, r ws Atlantic 2 N of A.
Contreras Preciliano, lab, h 2330 K.
Contreras Mrs Rosaura, r 446, 16th.
Contreras Salvador, tmstr, r 805 State.
Converse Geo, clk, r 1136, 22d.
Converse Thos P (Thos P Converse Co), h 3231 D.
CONVERSE THOS P CO, (T P Converse, L L Hennessy) Buckman Springs Lithia Water 3-5 Ingle Bldg 1324 F.
Conway Fred, emp I X L Lndy, r 706 National av.
Conway John C, r St Joseph's Sanitarium.
Conway Martha, maid 563, 22d.
Conway Simon, lab City Sewer Dept, h 706 National av.
Cook Danl O, pres Cook-Haddock Co, h 1632 State.
Cook Edna, student, r Quince sw cor Union.
Cook Ethel M, r La Jolla.
Cook Frank J, carp, h 1524, 10th.
Cook Geo W (Hay & Cook), h 1332, 10th.
COOK-HADDOCK CO, D O Cook pres, J P Haddock v-pres and treas, wholesale grocers 349-359, 5th.
Cook Harry P, slsman Russ L & M Co, r 1008, 21st.
Cook Henry, h 830 Kearney av.
Cook Henry, h 1008, 21st.
Cook Homer, student, r Quince sw cor Union.
Cook Jas, r County Hospital.
Cook Lewis C, real est 846, 7th, h Highland av nr Anna, City Hts.
Cook Mary (wid Harmon), r ws Mississippi 2 S of Meade av.

FIRE INSURANCE
London and Lancashire Fire Insurance Co.
Citizens Insurance Co. of Missouri
Hanover Fire Insurance Co. of New York
Fintzelberg & Steinmetz 759 Sixth Street, Express Block

GEO. B. KEITH & CO.
REAL ESTATE AND INSURANCE BROKERS
1261 FIFTH STREET
Phones Home 4151; Main 511

Cook Mrs Mary M, r County Hospital.
Cook Walter V, pressmn S D Ptg & Pub Co, r 1008, 21st.
Cook Wilbur P, h Quince sw cor Union.
Cook Wilfred C (Union Garage), h 1623 G.
Cook Wm E, carp, r La Jolla.
Cook Wm M, elec S D Elec Ry, h 4054 Georgia.
Cook Winfield S, r 465, 16th.
Cooke Eliza J (wid Geo), h 3729, 4th.
Cooke Heman C (Cooke & Christiance), r 3608 Vermont.
Cooke Jeanette M, r Point Loma.
Cooke Thos C, carp, h 3502 N.
Cooke & Christiance (H C Cooke, W H Christiance) printers 1148, 2d.
Cookson R G, r County Hospital.
Cooley Geo H, constable 1049 Front, h 1245, 8th.
Cooley Jas S, driver S D Cons Brew Co, h 2233 State.
Cooley J Ralph, broommkr city street dept, r 2233 State.
Cooley L S, lab, h Woolman av nw cor 34th.
Cooley Mary L, tchr, r 1245, 8th.
Cooley Mrs May F, tchr dramatic art, h 2127, 2d.
Cooley Silas W, gardener City Park, h ws Mississippi 2 S of Meade av.
Cooley S Rowan, trimmer S D Cons Gas & E Co, r 2233 State.
Coolidge Melissa (wid Howard), h 414 Julian av.
Coombs see also Combs.
Coombs Alice L, r La Jolla.
Coombs Jos G, r La Jolla.
Coon Mrs Emma, r H R Croghan.
Coon Frank, tailor, r 831, 8th.
COON HENRY K, agent New York Life Insurance Co, real estate and notary 19 Fox-Heller Bldg 855, 5th cor E, r same.
Coon Jeremiah D, motrmn S D Elec Ry, r 1207 Plaza.
Cooney Mrs Elizabeth, r St Joseph's Sanitarium.
Coop Ebenezer, h 1605 Cedar.
Coop E Fredk, auto opr, r 1605 Cedar.
Coop Geo, r St James Annex.
Coop Leonard G, r 1605 Cedar.
Cooper Anna B (wid Danl C), millinery 1617 F, h same.
Cooper Beverly, messgr P O, r 1403 National av.
Cooper Carl G, r 729, 8th.
Cooper Catherine E (wid Jams B), h ns Meade av 2 E of Campus av
Cooper Chas, carrier Tribune, r 1403 National av.
Cooper Chas H F, painter, h Grape se cor Ida.
Cooper Mrs Cora G, dressmkr, r 761, 6th.
Cooper Mrs Ella, r 1042, 11th.
Cooper Emma (wid Edwd), r 1434, 2d.
Cooper Geo A, miner, h 1148, 8th.

Western
EMPLOYMENT
Agency
Business Chances
844, 4th St.
PHONES:
Home 3588
Main 833

Star Builders Supply Co.
(Incorporated)
Lime, Cement Brick, Plaster, Etc.
Office and Warehouse
343-347 Fifth St.

The Thiel Detective Service Company
LOS ANGELES OFFICE, 601 TRUST BUILDING
Phone Sunset Main 2350 F. R. CLAYTON, Manager Phone Home A 6844

Abstract Title & Trust Co. of San Diego
Office: Title Bldg., 841 Fifth Street Telephones: Sunset Main 302, Home 2051

Cooper Jesse, h 1360 Evans.
Cooper John L, acct 404 Union Bldg, r 1036 F.
Cooper J D, rodmn S D & Ariz Ry.
Cooper J Edson, mach S D C & E Ry, h 229, 20th.
Cooper Ralph F, r 4065 I.
Cooper Sarah M (wid Edmund), dressmkr, h 1403 National av.
COOPER, TEMPLE & CO, expert accountants (See classified Accountants.)
Coopman Mrs Elva, clk Heller's, r 828, 2d.
Coopman Eugene, porter Heller's h 828, 2d.
Copeland see also Coupland.
Copeland A F, tmstr Street Dept.
Copeland Heman, aged 65, died July 26th, 1909.
Copeland Horace, cementwkr, h Boundary nr University av.
Copley Edyth I, r 1106 Kalmia.
Copley Ellen M (wid Ira B), h 1106 Kalmia.
Copley Frank E, slsmn Irwin & Co, h 918 B.
Copp Saml, lather, r 562, 4th.
Corbett Henry, gardener, h L sw cor 29th.
Corbett John H, meatctr C S Hardy, r 6th nw cor G.
Corbett Wm, firemn S D Elec Ry, r 1369 Columbia.
Corbin Chas H, tailor, h 712 Newton av.
Corcoran John T, real est 855, 5th, h 126, 26th.
Corder Selina E, r 1272, 2d.
Corder Wm H, hides 417, 6th, h 1272, 2d.
Cordes Dietrich, r Logan av nw cor 35th.
Cordova Manuel, butcher, r North San Diego.
Cordova Raymond, emp C S Hardy, r North San Diego.
Cordova The, Mrs B L Mitchell prop, furn rms 2831 H.
Cordova Victoria, maid 3254, 3d.
Cordrey Edwd A (Cordrey & Emery), r 864 Irving av.
Cordrey John C (Cordrey & Emery), h 1526 Boston av.
Cordrey Julian F (Cordrey & Emery), h 864 Irving av.
CORDREY & EMERY (J F, J C and E A Cordrey, E E Emery), real estate and insurance, 715 Logan av.
Cordtz Austin, painter Robt Cordtz Co, r 731, 30th.
Cordtz Robt (Robt Cordtz Co), h 731, 30th.
Cordtz Robt Co (Robt Cordtz), sign painters 1708 H.
Cordtz Rude C, painter Robt Cordtz Co, h 1532 Woolman av.
Corey Dunnleigh, student, r La Jolla.
Corey Mrs Martha D, phys La Jolla, r same.
Cork Henry W, capt Salvation Army, r 940, 3d.
Corkish Robt, plasterer, h 815, 1st.
Corman Jesse L, cementwkr, r 1833 Columbia.
Cornelius Edgar B, r 1170, 9th.
CORNELL ANSON F, county tax collector Court House, h 3000, 2d.
Cornell Geo B, h 945, 25th.

D. M. Hartman
—o—
Hardwood Interior Finish
—o—
Veneered Doors
—o—
Quart'r'd Oak
Plain Oak
Maple and Birch
Flooring
—o—
Cal. and F
PHONES:
Home 2312
Main 1569

Crushed Rock
Sand
Building Materials
Consolidated Building Supply Co.
10th and N Sts.
Phones:
Home 2177
Pacific 286

PACIFIC BEACH
THE ONE BEST BEACH SUBURB
WE HAVE THE BARGAINS
ASHER-LITTLEFIELD COMPANY
1020 FOURTH STREET

O'NEALL & MOODY
1429 D STREET Phones: Home 3590; Main.252
REAL ESTATE
FIRE INSURANCE
SURETY BONDS

Cornell Glennie F, printer Browne-Flowers Co, r 843, 8th.
Cornell John D jr, foremn S D Elec Ry, h 865 Kearney av.
Cornell Kirk, land agt D C Collier & Co, h 4443 Maryland.
Cornell Mead, civ eng and mfrs agt 21 Lawyers Bldg, h 1329 Juniper.
Corniel Cora, student S D Coml College, r 1968, 2d.
Corniel Mae, student S D Coml College, r 2044, 4th.
Cornish Jas E, slsmn Klauber Wangenheim Co, r 1630 F.
Cornwell Lester L, gro 2272, 30th, h ss Ivy nr 31st.
Cornwell Newell H, clk F W Sumpf, r L L Cornwell.
Corodino Jos, emp Neslon Mason, r La Jolla.
Corona Lithia Water Co (Jos N J Abt), 1712 K.
Corona The, fur rms 539, 8th.
CORONADO BEACH CO, J D Spreckels pres, Wm Clayton v-pres, H L Titus sec-treas and atty, B M Warner gen supt, A H Kayser gen auditor, 209 Union Bldg.
Coronado Club, L B Brigham pres, Thos Blakemore sec, 825, 6th.
Coronado Country Club, Paul H Schmidt sec, club house Coronado.
Coronado Ferry Santa Fe wharf ft of H.
CORONADO SECURITIES COMPANY second floor Scripps Building C sw cor 6th tels Main 866 Home 4942.
CORONADO TENT CITY (See Coronado Beach Co).
Coronado View Hotel, Mrs Madaline Frisbie prop, fur rms G nw cor 5th.
CORONADO WATER CO, J D Spreckels pres, Wm Clayton v-pres, H L Titus sec-treas and atty, B M Warner gen supt, A H Kayser gen auditor, 209 Union Bldg.
Coroner see County Coroner.
Corrado Mary, r 2021 J.
Corrado Mary R (wid Eugene), h 2021 J.
Corrado Ralph N, oilmn W P Fuller & Co, h 1129 Front.
Corrado Rose, maid 1228, 2d.
Corrella Tony, lab S D Elec Ry.
Corrigan Edna, bkpr Horace Bradt Co, r 1138 Date.
Corrigan Mrs Emma H, with J S Corrigan, r 1138 Date.
Corrigan Jas C, clk S D Hdw Co, h ws Missouri 1 N of University av
Corrigan Jas S, gro 1250, 5th, h 1138 Date.
Cortez Dolores, author, r 1550, 10th.
Cortez Frank, lab, h 1160 California.
Cortright Wesley H, supt S D Cement Pipe Co, h 2041 K.
Corum Lewis M (L M Corum & Co), h 1256, 14th.
Corum L M & Co (L M Corum), real est 1043, 6th.
Corwin Clara L, nurse Agnew Sanitarium.
Corwin Sylvester E, foremn S D Cons Gas & E Co, h ns K 2 W of 31st.
Corwine Mary (wid Geo H), h 1729 E.
Cory Harriet E, dressmkr, h 1327 State.

Hercules Cement Stone Co.
Contractors of Cement Work of All Kinds
See Classified Cement Products
16th and N Sts.

SANITARY ICE CREAM
On all Occasions
Phone or Call
Prompt Deliveries at all Times
Send for Our Price List of Frozen Dainties
SANITARY ICE CREAM CO.
2335 G Street

MERCHANTS SPECIAL DELIVERY
MAIN 1201 918 SIXTH STREET HOME 3284
PARCELS AND BAGGAGE DELIVERED TO ALL PARTS OF CITY AND CORONADO

San Diego Commercial College

Sefton Block, Fourth and C Streets **Day and Evening Classes**

J. L. McMURTRIE

Real Estate
Fire Insurance
Loans and Rentals

J. L. McMURTRIE
1523 D Street

WOODS ELECTRIC CO.

ELECTRIC BELLS

Repair Work

1455 UNIVERSITY AVE.

Phone Home 3643
Sunset 1643

Coryell Edna D, supervisor domestic science, City Schools.
Cosgrove Arnold S, student, r 1044 Fir.
Cosgrove Arthur, pres Homeland Improvement Co, h 1044 Fir.
Cosgrove Bernice B, r 1044 Fir.
Cosio Maria (wid Trinidad), h rear 372, 15th.
Cosio Paula, r rear 372, 15th.
Costa Manuel fishermn, h 1406 Arctic.
Costantino Frank lab city street dept, h 1459 India.
Costantino Frank, lab S D Elec Ry, r 227, 12th.
Costantino Michael, lab S D C & E Ry, r 227, 12th.
Costello Bert, messgr Pac Messenger Service, r 542, 6th.
Costello Margaret, r Hotel Imperial.
Costello Margaret H, maid 3536, 7th.
Costello Paul, lab, h rear 2147 K.
Coster Mrs Kate, r Ocean Beach.
Costley Louesa E, r 2704 H.
Cota Adelaide, r rear 345, 13th.
Cota Alex, lab, r North San Diego.
Cota Felipe, lab S D C & E Ry.
Cota Lucy emp A Sensenbrenner, r 825 G.
Cota Luz lab, r 825 G.
Cota Mrs Manuela, h 1119 Union.
Cota Ramon, rancher, r North San Diego.
Cota Ramon C, lab, r North San Diego.
Cothenet Louis P, h 291 National av.
Cotta Emanuel L, elev opr Scripps Bldg, r 841, 2d.
Cotta Rev J, r St Joseph's Sanitarium.
COTTAGE NURSERY (Daniel Boyle), Hawk sw cor Bush (See classified Florists).
COTTEE NATHAN C, pres Wilson S Smith & Co, h 3575, 4th.
Cottew Arthur A, phys, r Ocean Beach.
Cotton Oscar W, pres Pacific Building Co, h 2308 Albatross.
Cottrell Geo, slsmn Geo McCrea Co, r ft of H.
Cottrell Margaret R (wid Geo R), r Point Loma.
Couch Raymond E, watchmkr J Jessop & Sons, h Park blvd I N of Myrtle av.
Couch Rose L (wid Simon A), r La Jolla.
Couch Rev Walter V, r 844, 26th.
Coughlen Richd, h 1381 Boston av.
Coulter N Geo, r St James Hotel.
Coulthurst Sherwin, clk P O, h 1104 Grand av.
Country Club, Indiana and Myrtle av.
COUNTY BOARD OF EDUCATION, T F Brownscombe National City, J T Perigo Julian, Josephine Wackerman Oceanside, Mrs Lena Crouse San Diego, Hugh J Baldwin sec Court House 3d floor.
County Board of Horticultural Commissioners, see San Diego County Horticultural Commission.

JARVIS-WINN CO.

ARDEN PLASTER---DEWEY CEMENT **511-533 SEVENTH ST. SAN DIEGO, CAL.**

F. W. BRADLEY Family Trade a Specialty
Tels: HOME 1157, Main 157
WHOLESALE AND RETAIL WINES AND LIQUORS
Sole owner of the Celebrated Bradley Spring 1058-1062 FOURTH ST., cor. C

COUNTY BOARD OF SUPERVISORS, Danl K Adams, Jas H Cassidy, Jos Foster, Thos J Fisher, John Griffin, Court House, 2d floor
County Coroner, Dr Addison Morgan, 1459, 6th.
County Court House, ns D bet Front and Union.
County Health Officer, Dr C C Valle, 611, 5th.
County Highway Commission, see San Diego County Highway Commission.
County Hospital, see San Diego County Hospital.
County Jail, Front sw cor C.
COUNTY OFFICES, Auditor H M Cherry, Assessor M M Moulton, Clerk W H Francis, District Attorney H S Utley, Recorder J H Ferry, Sheriff F M Jennings, Supt Schools H J Baldwin, Suveyor Geo Butler, Tax Collector A F Cornell, Treasurer J F Schwartz, Court House.
County Physician, Dr D B Northrup, 767, 5th.
County Public Administrator, Peres J Layne, 1332 E.
County Veterinary Surgeon and Livestock Inspector, W E Selleck, 690, 1st.
Coupland Jos, h 1515 Grand av.
Courtney Albt D, real est, h 4150, 2d.
Courtney Jos F, instructor S D Rowing Club, r 813, 5th.
Courtney Sampson H, r 963, 9th.
Courtright see Cortright.
Coutant Jacob B, r Pacific Beach.
Couts Albt H, rancher, r Mission Valley.
Couts Cave J, shingler, r 1104 D.
Couts Geo A, h 1134, 3d.
Couts Mildred, r 1134, 3d.
Coutts John M, slsmn Barnett-Stine Co, r Coronado.
Covel Owen, driver Fashion Dye Wks, r 1217 Union.
Covell Geo L P, carrier P O, h 817, 9th.
Covelle Mrs Louise A, milliner Sixth St Store, r St James Hotel.
Covert Adolphus B, carp, h 1223 Front.
Covert Chas B, slsmn Simon Levi Co, h 653, 10th.
Covert Cornelius C, driver New England Dairy & Creamery, h 215, 11th.
Covert John F, civ eng, 855, 5th, h 538 Logan av.
Coward Henry S, clk Simon Levi Co, h 2016 G.
Cowden Christena, r 1142, 7th.
Cowden Leonard, carp, r 1142, 7th.
Cowell Chas L, clk San Diego Lumber Co, r 2148 E.
Cowell F S, r 804, 3d.
Cowing Henry G, express, h 1720 Grand av.
Cowing Louisa B (wid Rufus W), r 1720 Grand av.
Cowles Alfd E (Heacker & Cowles), h 651, 7th.
Cowles John T, clk Rench & Co, h 1920 Front.
Cowley Orrin T, lab Santa Fe, r 1219, 1st.

W. P. Fuller & Co.
PAINTS
OILS
GLASS
DOORS
SASH
WALL PAPER
FRAMES
PICTURES
7th and F

PHONES:
Home - - 2350
Pacific Main 350
POINT LOMA FERRY
Landing foot of H
Leaves 7:00
9:00 and
10:00 A. M.
and
2:00, 4:20
and 5:40 P.M
TAKE CORONADO FERRY CARS

SOUTHERN TRUST AND SAVINGS BANK
COMMERCIAL U. S. GRANT HOTEL SAVINGS

1324 D Street
PHONES:
SUNSET 740
HOME 2040

E. J. SWAYNE & CO.
Real Estate in All Branches
PAY TAXES AND CARE FOR PROPERTY

LOANS
INSURANCE
CONVEYANCING

Cox Albt, tmstr Russ L & M Co, r 1021 G.
Cox A Adeline K, nurse, r 1722 D.
Cox Chas C, bldg contr, h 3680, 4th.
Cox Eliza (wid Thos), dressmkr, h 2420 D.
Cox Elizabeth, r 3356 A.
Cox Ernest A, clk Geo H Becker, h 354, 24th.
Cox Gernard V, cementwkr, h 1552 Clay av.
Cox Mrs Grace, r 1734, 3d.
Cox Hannah N (wid Wm), h 1722 D.
Cox Harry A, barber Geo Wiegand, r 1120 Columbia.
Cox Jas H, painter r 2370 H.
Cox Mrs Mary, rest 2370 H, h same.
Cox Randolph R, carp, h 4045 Brant.
Cox Robt E, lab Union Brick Co, r 2370 H.
Cox Thos, r St Joseph's Sanitarium.
Cox Wm A, private U S A, Fort Rosecrans.
Cox Wm G, elec Johnstone Elec Co, h 1660 Union.
Coy Georgie V, student, r 3907 University blvd.
Coy Maria (wid Henry A), r 795 Logan av.
Coy Mary E, h 245 A.
Coy Thos J, gro 3903 University blvd, h 3907 same.
Coyle see also Coil.
Coyle, Jas, private U S A, Fort Rosecrans.
Coyle John, lab, r 1021 G.
Coyle Kate (wid Patk J), cook 2650, 1st, r 831, 8th.
Coyle May, clk Barnett-Stine Co, r 3360 F.
Coyle Owen, r County Hospital.
Cozad Fannie (wid Jeremiah), r 2020, 4th.
Cozad Frank, linemn S D Elec Ry, r 920 Ash.
Crabbs Lawrence E, agency organizer Prudential Ins Co 411 Union Bldg, h 720, 23d.
Crabtree Elmo G, clk Geo H Becker, h 360, 24th.
Crabtree E Rebecca (wid Cyrus W), r 360, 24th.
CRABTREE REV WM E, pastor Central Christian Church, h 770, 21st Home tel 2684, Pacific tel 1004.
Craft Allen H, r 318 Logan av.
Craft Werner P, r 2004, 4th.
Craftsman Workshops The (J W Emerson, G R Taylor), wood wkrs 320, 6th.
Cragin Christine C, student S D Coml College, r 3462 A.
Cragin Ralph O, student S D Coml College, r 3462 A.
Cragin Wm A D, druggist, h 3462 A.
Craig Addie, r 1206, 5th.
Craig Mrs Anna, r 1206, 5th.
Craig Chas E, r 915 D.
Craig Danl W, mgr The Richelieu, fur rms 1055, 5th.
Craig Edwd B, driver Doyle-Barnes Co, h 2045 K.

Hartwell Electric Co.

MOTORS AND DYNAMOS

Sold, Rented and Repaired.

955 Sixth Street San Diego

CHASE & LUDINGTON
(Inc.)

Fire Underwriters
Accident
Liability
Plate Glass and Boiler Insurance
Surety Bonds

Office, 1318 Second Street
Home Phone 1267
Sunset 267

TYPEWRITERS, SAFES, FILING CABINETS, OFFICE SUPPLIES

LORING & CO. (INC.). COMMERCIAL STATIONERS. 762 FIFTH STREET

HOTEL IMPERIAL (European)
D Between 7th and 8th. Phone Sunset 676
CENTRAL - HOMELIKE - SPACIOUS - SUNNY

Craig Jos slsmn Klauber Wangenheim Co, h 3005 G.
Craig Mrs Kate, h 1122 Ash.
Craig Lewis N, dep county auditor, h 317, 18th.
Craig Mortimer, bkpr, h 769, 12th.
Craig Rae, roadmaster S D & Ariz Ry, r 506 H.
Craig Roland, emp Citrus Soap Co, r 3005 G.
Craig Saunders, driver F X Winter, r 2120 H.
Craigue Sarah L (wid Solon W), h E cor 32d.
Crain Jos C, r 1628 H.
Crain Sarah A (wid Jos C), h 848, 8th.
Cralle Rod K, rancher, h 4140 K.
Cralle Wm K, appr, r 4140 K.
Cramer see also Cremar.
Cramer Geo W, bakery 555 Julian av, h same.
Cramer Henry B, baker G W Cramer, r 555 Julian av.
Cramer Herman G, driver G W Cramer, r 555 Julian av.
CRAMPTON CHAS H, portraits by photography 1071, 6th se cor C, h 1583 Logan av (See classified Photographers.)
Crampton Frances E (wid Ralph W), r 1583 Logan av.
Crandall Mrs Alice Huff, phys, r 1740, 5th.
Crandall Mrs Amanda B, h 1456 Beech.
Crandall Cly Metra, h 1308, 5th.
Crandall Earle H, student, r 1740, 5th.
Crandall Fred W, painter S W Millichamp, h 840, 11th.
Crandall Geo H, mach, 1250, 5th, h 1740 same.
Crandall Harry E, student, r 1456 Beech.
Crandall H J, h es Pacific av nr El Cajon av, City Heights.
Crandall Margaret A (wid Thos), r 3468, 3d.
Crandall Mary A H (wid Cleveland M), h 1620, 7th.
Crandall Mary J (wid E Rawson), h 1929 Front.
Crandall W Clarence, tchr State Normal School, h 3468, 3d.
Crandell Maria W, r 3311, I.
Crane Albt S, printer, h 1434, 2d.
Crane Alex T, h 1671, 10th.
CRANE BROS (W A and Q C), props Crane's Cafe and Hotel Crane 1127-1129, 5th.
Crane Chas F, real est and hat cleaner 838, 6th, h 3215 M.
Crane Deborah J A, student, r 3215 M.
Crane Frances, nurse County Hospital.
Crane Lincoln N (Allen & Crane), h Stockton av nr Castle City Hts
Crane Luther K, r 744, 16th.
Crane Quince C (Crane Bros), h 2016 C.
Crane Wm A (Crane Bros), h 949, 8th.
CRANE'S CAFE, Crane Bros props, 1127, 5th.
Cratty Thos O, atty, h 1532 Boston av.
Craven Frank S, private U S A, Fort Rosecrans.
Craven Jas B, prop The Orford, fur rms 1628 H.

IRWIN & CO.
HAY, GRAIN, MILL FEEDS, POULTRY FEEDS, ALFALFA SEED, GRAIN BAGS, WOOL BAGS, SACK TWINE, COAL
K s. e. Cor 4th and D and Atlantic
PHONES:
MAIN 440
HOME 1440

Dairy in Mission Valley
Best Milk and Cream
ALLEN'S DAIRY
R. F. D. No. 2
PHONES
Home 261
Mission Valley
Main 2831

Wankowski-Reynolds Company Inc.
Suite 306 Scripps Building
Cor. Sixth and C Streets
General Insurance, Real Estate
Loans, Surety Bonds

Victor, Edison and Columbia Talking Machines and Records

We Carry Them All

THE WILEY B. ALLEN CO.
1025-1031 FIFTH STREET

PACKARD'S Book Store

For Your Visiting Cards, Wedding Invitations, Fine Stationery or the Latest Popular Books

825-827 FIFTH ST.

G & F
GABRIEL MEN'S FURNISHERS FAULCONER
U. S. GRANT HOTEL BLDG.

Crawford Alex W, h 3424 K.
Crawford John A, photo S W Stout.
Crawford John W, carp, h 4026 Georgia.
Crawford John W, night foremn street dept, h 595 Newton av.
Crawford J Byron, tmstr Benson Lumber Co, h 408 Kearney av.
Crawford Kenneth, elec Hartwell Elec Co, 955, 6th.
Crawford Olive, clk B A Brilliant, r 595 Newton av.
Crawford Seth M, mach hlpr S D Elec Ry, r 595 Newton av.
Crawford Vera L, asst Dr T B Anderson, r 868, 3d.
Creasey Edwin T, clk C S Hardy, h 118, 20th.
Creasey Frank W, r 118, 20th.
Creasey John A, r 118, 20th.
Creciat Geo L, mgr Union Fish Co, h 802 Beech.
Credit Assn of San Diego, J L Doyle pres, G F Hoff sec, 403 Union Bldg.
Creekmur Edda, tchr, r 931, 17th.
Creekmure Alta P, r 1010, 15th.
Creekmure Orville, r 1616 F.
Creekmure Oscar, real est, r 1616 F.
Creelman Agnes K, student, r 4620 North av.
Creelman Fred, sec Southern Construction Co, h 660, 11th.
Creelman J Ashmore, florist, h 4620 North av.
Creelman Lawrence A, harbor commissioner, prop Model Bath House ft 6th, h same.
Creelman Marguerite J, r 4620 North av.
Creelman Myrtle I, clk Ernsting Co, r 4620 North av.
Creigh Mrs Elizabeth M, r 1855, 4th.
Creigh Ethel A, r 1855, 4th.
Cremar Michael D, bldg contr, h 3606 C.
Crenshaw Mrs Helen V, clk S D Title Ins Guar & Trust Co, r 1820, 4th.
Crenshaw Ione, student, r 1820, 4th.
Crenshaw Jos C, real est, h 1820, 4th.
Crenshaw Susie V, h 3562, 1st.
Cresap Robt L, bldg contr, r Encanto, mail R F D.
Cressinger Eugene, r 1206, 5th.
Creswell Avis C, steno Point Loma Ferry Co, r 3700, 3d.
Creswell David C, h 935, 18th.
Creswell Lena, osteo 32 Sefton Bldg, r 935, 18th.
Creswell Mrs Mary E, sec Point Loma Ferry Co, r 3700, 3d.
Creswell Mrs Mary J, r 935, 18th.
Creswell Richd H, h 610 National av.
CRESWELL CAPT R M, pres Point Loma Ferry Co, prop Star Boat House, h 3700, 3d.
Creswell Wm P, slsmn L T Shettler, r 935, 18th.
Cridland Emily J H (wid Chas R), h 1124, 12th.
Cridland Grace J, r 1124, 12th.

The Kindler Plumbing Co. (Inc.)

Established 1887
Telephone Home 1126

HIGH GRADE PLUMBING,
GAS AND STEAM FITTING

745 Sixth St.

Gwyn & Lancaster

Fire Insurance, 1313 D St. Tel. Main 687

Connecticut of Hartford
Atlas of London, Eng.
Girard of Philadelphia
German of Pittsburg
Camden of Camden
State of Liverpool

Criger Roy bartndr Widenor Bros, r 1234 Front.
Crigmire Geo, emp Sparr Fruit Co, r 8th bet J and K.
Crippen Geo H, real est, h 2247 D.
Crippen Mrs Geo H, treas San Diego Club, r 2247 D.
Crippen John H, r 2247 D.
Crippen Roy D, mach, r 2247 D.
Crippen Ruth M, student, r 2247 D.
Cripps Louisa, emp New Model Lndy, r 357, 16th.
Cripps Wm, h 4111 L.
Cripps Wm R, foremn New Model Lndy, h 357, 16th.
Crisp Corpus, longshoremn, h 523 I.
Crisp John C, eng Engine Co No 2, r 1171, 10th.
Crist Nicholas driver, h 1341 India.
Cristadoro Chas, inventor, r Point Loma.
CRITERION THE, L S Karns prop, delicatessen and bakery 1628 F.
Crittenden Howard B, real est, h 3333, 4th.
Crittenden Rebecca, student S D Coml College, r 2030 A.
Crocker Caroline (wid Edwin), r 1145, 1st.
Crocker Jas E, carp, h 1145, 1st.
Crockett Helen, student, r 1443 Evans.
Croft Jos, longshoremn, h 1327 India.
Croger Elizabeth K (wid John T), r 1227, 9th.
Croghan Harry R, horseshoer fire dept, h ws Washington av nr Landis.
CROGHAN HERBERT A, sec-treas Southern Electrical Co 819, 5th, h 3882, 3d.
Croghan Mrs Mary E, r 3882, 3d.
Croghan Thos, h 3876, 3d.
Cromwell Geo, civ eng, r 2148 E.
Crone Frank A, trackwalker Santa Fe, h 403 Pierce av.
Crone Rose B, r 1106 Upas.
Cronin Anna, bkpr C S Hardy, r 1803 I.
Cronin Mary, r St Joseph's Sanitarium.
Cronk Loura L (wid John H), fur rms 1723, 1st.
Crook Maggie, r 727, 18th.
Crosby Chas S, (San Diego Rental Co), h 1435, 9th.
Crosby Chester E, gardener, r Pacific Beach.
Crosby David, r 1556 Woolman av.
Crosby Edward F, private U S A, Fort Rosecrans.
Crosby Ethel L, tchr, r 1435, 9th.
Crosby Gordon K, real est 966, 6th, r 1641 E.
Crosby Julia (wid Wm), h 1556 Woolman av.
Crosby Lulu M, r 1556 Woolman av.
Crosby Nathaniel D, r La Jolla.
Croskey Andrew C, plumber Schultheiss Bros Co, r 2271 State.
Croskey Hubert H, plumber, r 2271 State.
Croskey Joe K, bldg contr, h 407 Kearney av.

FRANKLIN MOTOR CARS

Wilson S. Smith & Co.

Cor. FIFTH and GRAPE

Sunset 651
Home 3279

PARADISE VALLEY SANITARIUM

An Up-to-Date Establishment

an

IDEAL PLACE

For Rest

and

Recuperation

Reasonable Rates

See Page 6

MAKE YOUR RENT MONEY PAY FOR A HOME

Borrow from the Provident Mutual Building-Loan Association

MASTEN & KENDALL, Agts. **943 Sixth Street**

THE ONE-PRICE MUSIC HOUSE
Sells many famous makes of PIANOS at EASTERN PRICES.
The RIGHT price. The Same Price to Everybody
THEARLE MUSIC CO. 1540-1544 D St. (Bet. 6th and 7th)

Croskey Richd K, civ eng, h 2271 State.
Croskey Richd K jr, capt Point Loma Ferry, r Roseville Point Loma
Cross Edith S, r 1570, 8th.
Cross Fred, clk Marston Store, r J H Cross.
Cross Horace C (Cross & Sons), r 1570, 8th.
Cross Hugh G (Cross & Sons), h 1629, 8th.
Cross Irwin N, student, r 220 Van Buren av.
CROSS JAMES H, dist supt Internatl Protective Assn 27-29 Express Bldg 761, 6th, h 39th and N.
Cross John M (Woodruff-Cross Co), h 1105, 12th.
Cross Lucile R, steno, r 220 Van Buren av.
Cross Nina, clk Sixth St Store, r 1105, 12th.
Cross Richd, barber H S Everts, r 835, 6th.
Cross Robt E L, leatherwkr Barker Burnell & Son, h 220 Van Buren av.
Cross Rollin L, tel opr Santa Fe, r 741 Logan av.
Cross Thos R (Cross & Sons), r 1570, 8th.
Cross Wm T C (Cross & Sons), h 1570, 8th.
Cross W Watson, clk Marston Store, r J H Cross.
CROSS & SONS (W T C, H G, H C and T R Cross), ladies' and men's furnishings 1211-1215, 5th.
Crossley Mrs Frances E, h 4056, 2d.
Crossthwaite Emma, waiter Unique Rest, r 1070, 7th.
Crouch Jas S, cement finisher, r Ocean Beach.
Crouch Jos, waiter Coffee Club Assn, r St James Annex.
Crouch Martha C (wid Felix A), h 1149 Front.
Crouch Wilson G, asst pressmn Union, r 1149 Front.
Crouse see also Krause and Krouse.
Crouse Ed F, carp, r 867, 10th.
Crouse Mrs Lena, member County Board of Education, r 2600, 1st
CROUSE WARREN M, real estate 1308 C, h 2600, 1st.
Crow Ada M, prop Richmond Hotel, 1036 F.
Crow Anna, dom, r 1539 E.
Crow Jas G, h 4160 Texas.
Crow Minnie B, r 4160 Texas.
Crow Wm H, tmstr, h Maryland se cor Tyler.
Crowder Mrs Mary E, h 3722 B.
CROWE HORACE G, real estate and fire insurance 1332 D, h 2238 A
Crowe H G, Syndicate Corporation, H G Crow pres, Mrs Sara B Cheney sec, John V Cheney treas, real est 1332 D.
Crowe Mizpah, r 2238 A.
Crowe Winnifred, r 2238 A.
Crowell Archibald F, chief asst City Engineer, h 3815, 16th.
Crowell Glenn A, driver Heller's, r 915 D.
Crowley Jas, r St Joseph's Sanitarium.
Crowley Jas F, painter, h 1257, 18th.
Crowley Justine, r 1055, 5th.

Johnson & Connell
Funeral Directors
Seventh and D Streets
Telephones
Sunset Main 158
Home 1158

James A. Harris
Do not send away for your Loose Leaves We Rule and Punch any style to order
860 Third St.
Second Floor
Phone Home 1609
SAN DIEGO, CAL.

You Can Buy an INDIAN MOTOCYCLE on Easy Terms From
C. A. Sheppard Co.
Fourth and F Sts.
Main 2631, Home 3052

DRUGS
John B. Starkey.
PRESCRIPTIONS A SPECIALTY
Cor. Fifth and D Sts. Phones: Home 1244: Main 481

Crowley Louise M (wid Austin), r 1055, 5th.
Crowningshield Mrs Anna T, r Pacific Beach.
Crownover Clem R, tmstr, h 662, 16th.
Crownover John M, lab, r 662, 16th.
Croy Genevieve, r Hotel Imperial.
Cruise Lawrence J, saloon 504 D, h same.
Crum Sherman W, r 907, 12th.
Crutcher Walter F, cond S D Elec Ry, r 905 E.
Cubedo Jesus, r 446, 16th.
Cucco Michael, gro 435 D, h 433½ same.
Cudahy Packing Co, C S Hardy mgr, 720, 6th.
Cudmore Michael, lab, r 623 F.
Culbertson Amy, r 4045, 6th.
Culbertson Turner H, h 4045, 6th.
Culbertson Wm, carp h ns Orange av nr Pacific av City Heights.
Cullen J Frank, real est 1448 E, h 2942 F.
Cullen Lida J (wid Jas W), h 4523 Georgia.
Culler Mrs Florence M, dressmkr, r 850 Newton av.
Culler Howard, tel opr, r 850 Newton av.
Culler Jos, carp, h 850 Newton av.
Cullinane John J, cementwkr, r 4203, 4th.
Cullinane Michael, lab city water dept, h 4203, 4th.
Cullom Phil, axemn S D & Ariz Ry.
Culp Howard S, civ eng, h 1974 University av.
Culp Saml E, r 1974 University av.
Cummings Mrs Catherine L, dept mgr Marston Store, h 3577, 5th.
Cummings Delia, r St Joseph's Sanitarium.
Cummings Emma, clk B A Brilliant, r 1224 Front.
Cummings Francis, mach, r 512 Kearney av.
Cummings Francis M, clk L N Skinner, r 2306 C.
Cummings John, gardener, 2600, 1st.
Cummings Leroy printer 512 Kearney av, r same.
Cummings Mary (wid Theo), cook, r 611, 5th.
Cummings Mary I (wid Amasa F), h 512 Kearney av.
CUMMINGS ROLLAND S; M. D., sec and medical supt Paradise Valley Sanitarium, National City.
Cummings Wallace E, h 556 Clay av.
Cunha Danl C, h ss Adams av 1 E of Park blvd.
Cunningham Abram K, painter, r G M Cunningham.
Cunningham Alex J, waiter, r 1058, 9th.
Cunningham Mrs Alice E, r 2130 A.
Cunningham Mrs Amy, r 1434, 2d.
Cunningham Arthur, painter, h 837 Kearney av.
Cunningham A Benj, dep county assessor, r Coronado.
Cunningham David, r 3536, 5th.
Cunningham Ethel R, tchr, r 1667, 2d.
Cunningham Frank J, driver Edwards & Koop, r 1430, 2d.

Western Metal Supply Co.
WHOLESALE
Hardware
Iron and Steel
Pipe and Fittings
Plumbers' Supplies
Blacksmiths' Supplies
Mining Supplies
Contractors' Supplies
Windmills and Pumps
5th and K Sts.


Mattresses
Springs
Couches
Etc.
Garetson Mfg Co.
640
First Street
Phones
3285

Robt. A. Harris Realty Co.
Best Buys in City, Ranch and Beach Properties
1432 F Street, San Diego
Phones: Main 884; Home 1531
Res. Home 3452
Imperial Beach Phone Main 501

Scott - Burnham Investment Company
(INCORPORATED)
High Class Real Estate Investments
1330 E Street, First National Bank Bldg.
Branch Office, National City

"San Diego"
THE QUALITY
BEER
Brewed by the
San Diego Consolidated Brewing Co.
Geo. J. Stadler Mgr.

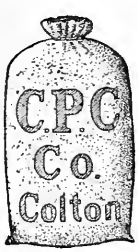

Harry S. Putnam
Colton Portland Cement
1308 C St.
PHONES

Cunningham Geo M, h ws Felton 1 S of Woolman av.
Cunningham Gilbert F, elec Johnstone Elec Co, h 4104 Ibis.
Cunningham Harrison B, tmstr, h 550 Kearney av.
Cunningham Howard H, clk Hamilton Bros, h 2130 A.
Cunningham John A, janitor Isis Theatre Bldg, r 1135, 4th.
Cunningham J Culmer, tmstr, h ws Felton 2 S of Woolman av.
Cunningham Maurice H, clk C F Perry, r 2130 A.
Cunningham Michael, r St Joseph's Sanitarium.
Cunningham Patk, r St Joseph's Sanitarium.
Cunningham Rose, waiter Ideal Rest, r 1041 F.
Cunnings Harry, clk Hazard-Gould & Co, r 907, 12th.
Curby Augustus W, h 1832, 1st.
Curl David T, bldg contr, h 71, 16th.
Curley Danl F, barber 1310 G, h 908 E.
Curley Wm E, emp Standard Iron Wks, r 908 E.
Curme Mrs Caroline C, h 2100, 1st.
Curme Henry, student, r 2100, 1st.
Curnow Thos W, blksmith, r Pacific Beach.
Currey Frank L, hlpr Sterne Bros Co, h 825, 13th.
Currier Henry F, r La Jolla.
Curry Geo, porter Eagle Drug Co, r 703, 1st.
Curry Lizzie, maid 1104, 24th.
Curtis Albt B, pres A B Curtis & Co, h Copeland av nr Klauber, City Heights.
CURTIS A B & CO, A B Curtis pres, I T Curtis treas, real estate, 1318-1320 D.
Curtis D Augusta, r 3375 F.
Curtis Edith I, r 1444, 3d.
Curtis Effie L (wid Wm W), h 2157, 4th.
Curtis Florence H (wid Chas W), fur rms 1208 H.
Curtis Florence M, steno Columbian Realty Co, r 1127, 13th.
Curtis Geo D, driver, r 1444, 3d.
Curtis Geo W, emp S D C & E Ry, r 1127, 13th.
Curtis Harry, lab, r 1737 Atlantic.
Curtis Henry, motrmn S D Elec Ry, r 950, 11th.
Crutis Ignatius T, treas A B Curtis & Co, r A B Curtis.
Curtis Jane, tchr Logan Heights School, r 1127, 13th.
Curtis J E, student, r A B Curtis.
Curtis Lucy, h 4561 Campus av.
Curtis Mary E (wid Benj W), h 3321 G.
Curtis Minnie B (wid Edwd C), h 1444, 3d.
Curtis Rena E, student, r 3321 G.
Curtis Sarah (wid Thos), h 1127, 13th.
Curtiss Jeannie E, r Point Loma.
Curzon John H, emp Russ L & M Co, r 3727 K.
Curzon Thos, ship carp Christian Telson, h 3727 K.
Cushman Clara W L, r Point Loma.

GEO. W. BOWLER
REAL ESTATE
In All Its Branches
LOANS INSURANCE CONVEYANCING
PAYS TAXES AND CARES FOR PROPERTY
701, 6TH STREET Tels: Home 1521, Sunset 830

F. W. BRADLEY Family Trade a Specialty
Tels: HOME 1157, Main 157
WHOLESALE AND RETAIL WINES AND LIQUORS
Sole owner of the Celebrated Bradley Spring 1058-1062 FOURTH ST., cor. C

Cushman Mary R (wid Seth), r 879 Grant av.
Cushman Mrs Nellie B, h 963, 26th.
Cushman Wm R, r La Jolla.
Cusick John, metalwkr Toms & Blair Sheet Metal Co, r 542, 6th.
Cusick Mary, r 1532 India.
Customs Service, see United States Customs Service.
Custer Ella H (wid H K, Hotel Glen-Dell), r 1712 K.
Cutcher Gregory J, corp U S A, Fort Rosecrans.
Cuthbert Robt (Cuthbert & Quayle), h Georgia ne cor Polk av.
Cuthbert & Quayle (Robt Cuthbert, J J Quayle), bldg contrs Georgia ne cor Polk av.
Cutler Evaline P, student, r 1767, 2d.
Cutler E Caroline, r 1767, 2d.
Cutler Mrs Sarah G, h 1767, 2d.
Cutter Dorothy M, steno, r 1248, 2d.
Cutter Ned W, musician, r 450, 5th.
Cutting Ella G, h 1917, 4th.
CUYAMACA CLUB, C L Williams pres, W L Frevert v-pres, G H Sieverling asst sec, W F Edwards mgr, 6th floor Union Bldg 1135 D.
Cuyamaca Railway Co, see San Diego, Cuyamaca & Eastern Ry, N se cor 10th.
Czarnowski Frank M, mining, h 208 Cleveland av.
Czarnowski Frank M jr, student, r 208 Cleveland av.

D

Dabney Mrs Blanche D, r 2100, 1st.
DADMUN LEWIS E, attorney-at-law 3-4-5-6 Snyder Blk 835, 6th, r National City.
Dadmun Mrs Lewis E, sec San Diego Club, r National City.
Daggett Chas B, prop Hotel Brewster, C se cor 4th.
Daggett Chas B jr, r Hotel Brewster.
Daggett Edith G, r 731, 9th.
Daggett Mrs Etta, maid Hotel Brewster, r 3534 C.
Daggett Henry, drugs 2107 H, h 731, 9th.
Daggett Henry A, r Hotel Brewster.
Daggett Jos, asst eng Hotel Brewster, h 3534 C.
Daggett Laura L, tchr, r 731, 9th.
Dahl Andrew, longshoremn, h 521 I.
Dahl Andrew G, h 1120 National av.
Dahl Elizabeth (wid Nils), r 1120 National av.
Dahl John, master mariner, h 749 Cedar.
Dahlfues Ernest L, hdw Ocean Beach, r same.
Dailey Frank L, patternmkr, h 32d and Bay av.
Dailey Murt, foremn Sanitary Lndy, h 1457 Logan av.
Dailey Orrin V, h 326 Kearney av.

John Engebretsen
GENERAL CONTRACTOR
Street Paving Grading Excavating
CEMENT WORK A SPECIALTY
TEL. HOME 3051
Rooms 5 and 6
614 Fifth St.
Bet. G and H
Stable Phone Home 2268

F. T. HODGE
REAL ESTATE AND RENTALS
Office, 1602 National Ave.
Cor. 31st St.
End of Logan Heights car line
Sunset 2036

4% Make Your Savings Multiply by Depositing with
SOUTHERN TRUST AND SAVINGS BANK
4% ON TERM DEPOSITS 3% ON ORDINARY

1324 D Street
PHONES:
SUNSET 740
HOME 2040

E. J. SWAYNE & CO.
Real Estate in All Branches
PAY TAXES AND CARE FOR PROPERTY

LOANS
INSURANCE
CONVEYANCING

Dailey Mrs Rosamond C, sec S D Humanitarian Society, h 326 Kearney av.
Daily Transcript, San Diego Printing & Pub Co pubs 1633 E.
Dake Chas A, r 1138 D.
Dale Chas F, h 1325 Grand av.
Dale Helen, sec Board Trustees State Normal School, r The Loomis.
Dale Saml A, watchmkr 1540 H, r 3410 C.
Dale Stephen A, watchmkr 1540 H, h 3410 C.
Daler Chas, painter, h 4493 Campus av.
Dales Wm, rest 1237 J, h same.
Daley Carlyle M (T J Daley & Co), r 1929, 1st.
Daley Henry, supt J F Over, h 251, 15th.
Daley Lloyd T (T J Daley & Co), r 1929, 1st.
Daley Mamie, maid Laurel nw cor 6th.
Daley Pearl S, h 2264, 5th.
Daley Mrs Sarah M, pres Ladies' Pioneer Society of San Diego, r 1929, 1st.
Daley Thos J (T J Daley & Co), h 1929, 1st.
DALEY T J & CO (T J, C M and L T Daley), real estate 1326 D.
Dallas Alex G, clk Henry Lynnell, h 1602 D.
Dallas Clara, r 1602 D.
Dallas Mrs Clara, millinery 1602 D, h same.
Dalmazzo Mrs Ida, clk Marston Store, r 1136 Brookes av.
Dalmazzo Jos A, slsmn Hamilton Bros, h 1136 Brookes av.
Dalton Geo W, shingler, r 959, 8th.
Dalton Jack, driver Campo Stage Line, r 522, 10th.
Dalton Jas, livery 1340, 3d, h 1202 A.
Dalton Mrs Katherine V, r 2362 G.
Dalton Raymond, clk Marsh Drug Store, r 2362 G.
Dalton Richd H, brklyr, h 2326 G.
Dalton Mrs Virginia, r 1356, 6th.
Dalulle John, blksmith, r 2143 K.
Daly, see also Dailey and Daley.
Daly John, helpr Geo Restovich, r 856, 4th.
Damarus A Rudolph, prop Model Restaurant, h 21st sw cor K.
Damarus Ernest, elec Southern Elec Co, r 21st sw cor K.
Dame Hugh C, r La Jolla.
Dameron Mrs Merton H, r Encanto, mail R F D.
Dammond Robt P, r Pacific Beach.
Dana Claude, cleaner The Pantitorium, r 731, 10th.
Dana Mrs Lillian J, h 731, 10th.
Dana Loren C (Colorado Realty Co), h 1356, 6th.
Dana Marie M, student, r 4237 University blvd.
Dana Mrs Ruth A, prop Eastern Inn, fur rms 1356, 6th.
Dana Wm N, carp, r 3820 M.
Dancer Elisha C, blksmith, h 653, 15th.
Daneri Emanuel (E Daneri & Son), r Otay.

Heugen's
Gold Cross
TREATMENT
ROOMS
941 Sixth St.
Between D and E
Phone Home 4671
Main 2809

Robert Dick Real Estate
Bargains in LOTS, BLOCKS and HOMES CITY and COUNTRY
Homes built to suit purchaser
See me at Rooms 3 & 4 EXPRESS BLOCK
Phone Main 218
SIXTH and F

SMITH & REED
1216 C Street
Phones: Home 3552; Sunset 934
PLUMBERS
Jobbing Promptly and Neatly Attended to
REASONABLE PRICES

Largest Stock of Records Cabinets Accessories

We Are
Victor and Edison Headquarters

Band Instruments Musical Instruments of Every Description Sheet Music, Strings, etc.

SOUTHERN CALIFORNIA MUSIC CO., Musical Center, Sixth and D Streets

Daneri E & Son (Emanuel and John Daneri), wines 532, 5th.
Daneri Giralomo, emp E Daneri & Son, h 109, 15th.
Daneri John (E Daneri & Son), h 2507, 5th.
Danes Lea Mining Co, W C Harland pres, J S Akerman sec, 1311 E.
DANEY EUGENE, attorney-at-law 8 First Nat Bank Bldg 1332 E, h 2131 Albatross.
Daney Eugene jr, student, r 2131 Albatross.
Daney Florence, r 2131 Albatross.
Danford Hiram J, driver, r 970, 9th.
Danford Wm S, miner, r 970, 9th.
Danforth Oscar L, bldg contr, h 2363 C.
Daniel Chas M (Braun & Daniel), h 430, 17th.
DANIEL COMPANY THE, H L Daniel mgr, jewelers and watchmakers 1022, 5th, tel Home 1370.
Daniel Geo, phys, r 2247 D.
Daniel Harry L, mgr The Daniel Co, r 1270, 5th.
Daniel Jas M, hlpr Pioneer Truck Co, h 1347 State.
Daniel Mrs Josephine, prop The East Lynne, fur rms 1270, 5th.
Daniel Sylvester W (The Daniel Co), h 1270, 5th.
Daniels, see also Dannals.
Daniels Armand, painter, r 1122 Boston av.
Daniels Jos B, slsmn E J Swayne & Co, h 1234 Union.
Daniels Wm, driver C S Hardy, r 1067, 11th.
Daniels Wm G, bkpr Cor Beach Co, h 3535 D.
Danielson Charlotte A, student, r 2403 F.
Danielson Mrs C Amelia, h 2403 F.
Danielson Delia M, r 2403 F.
Danielson John, tmstr Pioneer Truck Co, r 2403 F.
Danielson Matilda, cook M S Ehrman, r 1535, 4th.
Danks Anna, clk F E Randall, r 543, 20th.
Danley Kate, r 2320 C.
Danley Margaret A (wid Geo W), h 2320 C.
Dann Lydia J (wid Saml S), h 1727 State.
Dannals Geo M, dep collr U S Customs, h 2034 Albatross.
Dannals Mrs Lucy, sec Ladies' Pioneer Society of San Diego, r 2034 Albatross.
Dannals Marion, tchr, r 2034 Albatross.
Darby see also Derby.
Darby J Custis, trav slsmn Bishop & Co, r 3359 L.
Darby T Stamps, clk Frank O'Farrell, r 3359 L.
Darby Watson R, r 3359 L.
DARBY WM, mgr J S Schirm 4th sw cor K, h 2727 H.
Darby Wm S, cook, h 1002 F.
Dare Mrs Rebecca B, h 1375 Clay av.
Darling Mrs Nellie, forewoman I X L Lndy, r 4033 H.
Darling Robt, U S meat insp, h 3960 Georgia.
Darling Wm M, asst eng S D Elec Ry, h 4033 H.

Muehleisen Tent and Awning Co.

Manufacturers of Tents, Awnings, Horse and Wagon Covers, Camping and Mining Outfits, and Ore Bags, Flags and Camp Furniture

753-755 Fourth St.

BOTH PHONES

THE BARBER ASPHALT PAVING COMPANY

ASPHALT FLOORS and DRIVEWAYS

Imperial Realty Co.

1328 E Street

SUNSET PHONE 53 HOME PHONE 4233

The Company's Own Additions.
Imperial Heights
Herbert's Addition
The Gay Tract

SOUTHERN ELECTRICAL CO. Inc. "EVERYTHING ELECTRICAL"
WIRING, FIXTURES, GAS, ELECTRIC AND AUTOMOBILE SUPPLIES
819-821 FIFTH STREET Sunset Main 277, Home 1277

P. A. Meagher
Successor to
Meagher & Sanford
Real Estate and Mining Broker
Stocks, Bonds and Investment Securities.
Insurance and Loans
Mining Reports
1071 Sixth St.
S. E. Corner
Phones
Sunset Main 716
Res. Main 3172

Simpson Pirnie Granite Co.
821 D ST.
Opp. Courthouse
Designers and Builders of MONUMENTS
ESTABLISHED 1888
Phone Sunset 569

Darling Wm R, ranger forest service, r Lakeside.
Darlington Mrs Martha, h 868, 3d.
Darnaud Andre A (Boyle & Darnaud), r Hawk sw cor Bush.
Darrach Chas G jr, v-pres Garetson Mfg Co, h 1415 Pennsylvania av.
Darrell Jas S, teas 1204, 4th, r 942 B.
Darst Anna B (wid Chas W), h Kalmia ne cor 5th.
Darst Katherine B, r Kalmia ne cor 5th.
Darst Thos B, student, r Kalmia ne cor 5th.
DAUCHY ARTHUR H, jeweler and optician 1526 F, h 830 Beech.
Daue Addie, cash, r 1105 D.
Daue Florence, cash Golden Eagle Rest, r 1105 D.
Dauer Chas R (A L Ross & Co), h 2949, 5th.
Daugherty see also Doherty and Dougherty.
Daugherty Jean, r 3006 L.
Daugherty John W, h 3006 L.
Daugherty J Frank, mach Hunt Auto Co, h 1335, 18th.
Daugherty Russell F, carp S D Sou Ry.
Dauphin John, lab, r 864 Arctic.
Dauvillers Y, gardener, r 511, 9th.
Davenport Amanville M, r C se cor Ida.
Davenport Claude T (Cal Claim Adjustment Co), h B bet 28th and 29th.
Davenport Elmer J, cond S D Elec Ry, h es Evans 1 N of L.
Davenport Frank, gro 2202 I, h 525, 13th.
Davenport Geo L, painter, r Point Loma.
Davenport Mrs Grace W, tchr Franklin School, h 820 Pennsylvania av.
Davenport Martha (wid Josiah N), h 762 National av.
Davenport M Grace, student, r 762 National av.
Davenport Sadie E (wid J W), gro 2130 B, h 2128 same.
Davenport Wm P, yardmn Western Lumber Co, r 667, 22d.
David Thos, private U S A, Fort Rosecrans.
Davidson see also Davison.
Davidson Alice, r Mission Cliff Park.
Davidson Annie B (wid John M), h 1604 Grand av.
Davidson Clifford, clk Home Tel Co, r Coronado View Hotel.
Davidson Geo A, gardener Mission Cliff Park, r same.
DAVIDSON G AUBREY, pres Southern Trust & Savings Bank, D nw cor 4th, h 844 Juniper.
Davidson Ida A, student, r 1530 State.
Davidson Isaac T (Meyer & Davidson), r 915, 25th.
Davidson Jean, student, r Mission Cliff Park.
Davidson John, bkpr Magic Clasp Garter Co, h 755, 12th.
Davidson John, gardener Mission Cliff Park, h same.
Davidson John E, mach Campbell Mach Co, r Mission Cliff Park.
Davidson Mary J, r Jackdaw sw cor Broadway.
Davidson Mrs Mary R, housekpr 1100, 22d.

Fintzelberg & Steinmetz
REAL ESTATE, INSURANCE AND LOANS
759 SIXTH STREET, Express Block Sunset Main 829. Home 1329

GEO. B. KEITH & CO. 1261 Fifth Street
Home 4151; Main 511
BROKERS, REAL ESTATE AND INSURANCE
REPRESENTING HIGH CLASS COMPANIES INSURANCE THAT PROTECTS

Davidson Moses L (Wolf & Davidson), h 915, 25th.
Davidson Royal E, r County Hospital.
Davidson Wm, driver, h 1012 F.
Davies Albt W, bkpr Pierce-Field Hdw Co, h 840 Robinson av.
Davies Edgar G, sec and mgr Hunt Automobile Co, r 1345, 2d.
Davies Frank E, fruit dlr, h 1222 Columbia.
Davies J Ernest, autos, h 1307, 14th.
Davies Margaret (wid Jacob P), r 1307, 14th.
Davies Walter J, slsmn Cook-Haddock Co, h 3468 J.
Davis Ada B, r 1156, 20th.
Davis Albt G, h 503 Irving av.
Davis Alice, cook Children's Home.
Davis Alonzo W, mach Sterne Bros Co, h 2140 J.
Davis Anna, clk Klauber-Wangenheim Co, r 1641 E.
Davis Callie H (O N Davis & Co), h 1219 Plaza.
Davis Chas, ironwkr, h 4120 Alabama.
Davis Chas H, h 3155 J.
Davis Chas H, musician, h 501 National av.
Davis Chas S, h 3268, 3d.
Davis Chas S, carp, r 608, 32d.
Davis Chas W, carp, h Columbia nr McKee.
Davis Clara, actor, r 825, 5th.
Davis David R, janitor Spiritualist Temple, r 1049, 2d.
Davis Dora, r 1451 Main.
Davis Earl, r 1156, 20th.
Davis Edith, maid 3396 I.
Davis Elizabeth Q, bkpr Pac Wood & Coal Co, r North San Diego.
Davis Evan V (Davis & Esgar), r 1027, 5th.
Davis E L, switchmn Home Tel Co, r 1442, 10th.
Davis Frank, mason, r La Jolla.
Davis Frank B, asst foremn Russ L & M Co, h 1504 India.
Davis Frank M, mill supt Russ L & M Co, h 515 National av.
Davis Fredk H, appr L H Arnold, r 523, 15th.
Davis Geneva, r 158 National av.
Davis Geo E, driver Standard Oil Co, h 347 Kearney av.
Davis Geo W, boilermkr, h 1451 Main.
Davis Gertrude, student, r 847 Julian av.
Davis Grace, waiter, h 930 C.
Davis Harriet M (wid Edmund H), h 1054, 24th.
Davis Helen A, steno L E Dadmun, r 1807 A.
Davis Henry C, r 3155 J.
Davis Herbert A, h 1106 Upas.
Davis Jas, mach hd Schiefer & Sons, r 446, 6th.
Davis Mrs Jennie, r 608, 32d.
Davis Jesse, h 4121 Mississippi.
Davis John H, r 229 National av.
Davis John T, mining eng 838, 6th, h 1120 Brookes av.

Western
EMPLOYMENT
Agency
Business Chances
844, 4th St.
PHONES:
Home 3588
Main 833

Star
Builders Supply Co.
(Incorporated)
Lime, Cement Brick, Plaster, Etc.
Office and Warehouse
343-347 Fifth St.

The Thiel Detective Service Company
LOS ANGELES OFFICE, 601 TRUST BUILDING
Phone Sunset Main 2350 F. R. CLAYTON, Manager Phone Home A 6844

Abstract Title & Trust Co. of San Diego
Office: Title Bldg., 841 Fifth Street Telephones: Sunset Main 302, Home 2051

Davis John W H, carp, h 1156, 20th.
Davis J Henry (Davis & Halstead), r 1433 D.
DAVIS J L, accountant and auditor 432 Bradbury Bldg, Los Angeles (See classified Accountants).
Davis Mrs Laura E, h 2100, 1st.
Davis Lewis T, lab city water dept, h 1255 Logan av.
Davis Lucy A, tchr State Normal School, r 2465 Front.
Davis L Maude, r 3155 J.
Davis Martha E (wid Carlyle C), r La Jolla.
Davis Mary (wid Noah), r 1642 C.
Davis Mary D (wid Geo), r 904 Cedar.
Davis May O, r 739, 22d.
Davis Omar N (O N Davis & Co), h 1219 Plaza.
Davis Opal, r 3230 G.
Davis O N & Co (O N and C H Davis), undertakers 1219 Plaza.
Davis Philip C, barber Hoyer & Paugh, h Hugo av nr Castle, City Heights.
Davis Ray, student, r 1156, 20th.
Davis Ray, student, r 2630 B.
Davis Robt T, foremn S D Elec Ry, h Ivy sw cor Fern.
Davis Roy, hlpr Toms & Blair Sheet Metal Co, r Ramona Heights.
Davis Saml J, v-pres Sterne Bros Co, h 1157, 23d.
Davis Susie A, bkpr Akerman & Tuffley, r North San Diego.
Davis S S, r St James Hotel.
Davis Wallace W, asst City Engineer, r 854, 6th.
Davis Walter G, auto opr, r 1239 E.
Davis Walter S, clothes cleaner 1117, 4th, r same.
Davis Wm, h 523, 15th.
Davis Wm, h 1012 F.
Davis Wm, lab, r 1232 F.
Davis Wm L, driver Nason & Co, r 1120, 16th.
Davis & Esgar (E V Davis, J D Esgar), photos 1027, 5th.
DAVIS & HALSTEAD (J H Davis, J L Halstead), real estate 1535-1537 E.
Davison Hannah P (wid D Foster), librarian S D Free Public Library, h 1340 Date.
Davison Henry O, novelty works 1701 F, h same.
Davison Homer L, lab city street dept, h 1625 Grand av.
Dawes Frances (wid Wm E), r La Jolla.
Dawes Jos, molder Cal Iron Wks, r 1712 K.
Dawes Louise E, mgr Pac Tel Co, La Jolla, r La Jolla.
Daws Henry W, r 1930 Cypress.
Dawson Helena, r 3528 N.
Dawson Isaac W, tmstr, h 3528 N.
Dawson Jas, tmstr, h 71, 14th.
Day Addie N (wid B W), r 221, 25th.
Day Asa L, h ws Union 2 S of Harasthy.

D. M. Hartman
—o—
Hardwood Interior Finish
—o—
Veneered Doors
—o—
Quart'r'd Oak
Plain Oak
Maple and Birch
Flooring
—o—
Cal. and F
PHONES:
Home 2312
Main 1569

Crushed Rock Sand Building Materials

Consolidated Building Supply Co.

10th and N Sts.
Phones:
Home 2177
Pacific 286

ASHER-LITTLEFIELD CO.
HEADQUARTERS FOR
1020 FOURTH STREET PACIFIC BEACH PROPERTY

O'NEALL & MOODY
1429 D STREET Phones: Home 3590: Main 252
REAL ESTATE
FIRE INSURANCE
SURETY BONDS

Day Bradbury D, r 818, 8th.
Day Horace B, office 209 Scripps Bldg, h Walnut nw cor 3d.
Day Joshua D, h 675 Newton av.
Day Mary E (wid Wm G), h 1808 D.
Day Percy L, dep forest supervisor, h 1580 Logan av.
Day Ralph B, clk City Engineer, r 675 Newton av.
Day Wm H, carp, h 4220 Boundary.
Daynes Chas M, r La Jolla.
Daynes Edgar, clk, r La Jolla.
Daynes Fredk R, gardener, r La Jolla.
Daynes Jas, gardener, r La Jolla.
Daynes Reuben A, driver, r La Jolla.
Dayton Geo H, mail General Delivery.
Dayton Mrs Ina B, with Ballard & Brockett, r 761, 6th.
Deacon Danl A, plumber H S Johnstone, r 858, 19th.
Deacon John E, plumber H S Johnstone, h 1550, 10th.
Dean Harry, bartndr T A Burnes, r 529, 5th.
Dean Jas, r 1532 India.
Dean Mrs Nellie S, h 3946 E.
Dean Wm H, silversmith, r 1141, 7th.
Dearborn Chas S, real est La Jolla, r same.
De Arte Roman, lab, h 240, 12th.
de Barbadillo Gabriel, music tchr, r Hotel Imperial.
De Biasio Antonio, lab, r 910, 4th.
De Boer Geo A (De Boer & Johnston), r 312 National av.
De Boer & Johnston (G A De Boer, G W Johnston), cement contrs 312 National av.
De Bold Mrs Maud, nurse, h 130, 29th.
De Bold Rose, r 130, 29th.
de Borra Alex, phys, h 1146, 14th.
de Borra Alexis, asst cash Lion Clothing Co, r 1146, 14th.
de Borra M Alma, tchr, r 1146, 14th.
De Bose Robt, harnessclnr Butler Bros, r 902, 2d.
De Bose Thos, lab, r La Jolla.
De Burn Eugene, r 501, 7th.
De Burn Guy R, clk, r 501, 7th.
De Burn Mrs Mamie, prop Clermont House, fur rms 501, 7th.
De Burn Raynor, tchr, r 501, 7th.
Deck Fred, bartndr T A Burnes, r 529, 5th.
Deckard Raymond, private U S A, Fort Rosecrans.
Decker Mrs Adelaide, r La Jolla.
Decker Mrs Belle, r 849, 8th.
Decker Benj F, foreman, h 643, 17th.
Decker Gordon, real est 1020, 4th, h 3024, 2d.
Decker H W, photo, r 1730 G.
Decker Mrs Kate, fur rms 825 D.
Decker Wm L, clk, r 1024 D.

Hercules Cement Stone Co.
Contractors of Cement Work of All Kinds
See Classified Cement Products
16th and N Sts.

SANITARY ICE CREAM
On all Occasions
Phone or Call
Prompt Deliveries at all Times
Send for Our Price List of Frozen Dainties
SANITARY ICE CREAM CO.
2335 Q Street

MERCHANTS SPECIAL DELIVERY
MAIN 1201 918 SIXTH STREET HOME 3284
PARCELS AND BAGGAGE DELIVERED TO ALL PARTS OF CITY AND CORONADO

San Diego Commercial College
Sefton Block, Fourth and C Streets — Day and Evening Classes

J. L. McMURTRIE
Real Estate
Fire Insurance
Loans and Rentals
J. L. McMURTRIE
1523 D Street

WOODS ELECTRIC CO.
Gas and Electric Fixtures
SUPPLIES
1455 UNIVERSITY AVE.
Phone Home 3643
Sunset 1643

Dedlow Rudolph D, r South Chollas Valley.
Dee Bernice, maid 3858, 4th.
Dee Geo, tmstr city street dept, h 3259 K.
Dee Lillian, emp New Model Lndy, r 3259 K.
Dee Walter R, blksmith hlpr E O Rogers & Co, r 3259 K.
Deeds Earle, appr brklyr, r 1396 Logan av.
Deeds Harvey K (W S Deeds & Sons), h rear 1396 Logan av.
Deeds J Bernard (W S Deeds & Sons), h 1262 National av.
Deeds Ralph, oppr brklyr, r 1396 Logan av.
Deeds Walter S (W S Deeds & Sons), h 1396 Logan av.
Deeds W S & Sons (W S, H K and J B), brick contrs 1396 Logan av.
Deering Lillie V, prin Roseville School, r Point Loma.
De Foe Nellie, r County Hospital.
Defoe Stephen A, phys, h 920 Walnut.
De Foe Victor, r County Hospital.
De Ford Estelle, hairdresser Misses Richards, r National City.
De Forest Anna M S (wid John A), h 2542, 3d.
de France Howard M, repr Tibbals-Gavin Co, r 1106 D.
DE FRANCE J WALTER, prop Pure Liquor House 1430 H, h 1106 D.
De Frate Francis A, tmstr, h 27th se cor K.
De Garmo McGregor, r 1139 Front.
De Hart John W B, lab, r Pacific Beach.
De Hay Norman L, eng Spreckels Bros Coml Co, h Sutter sw cor Eagle.
Dehm Albt P, clk S D Cons Brew Co, r 1340, 1st.
Dehm Bertha E, clk Western Metal Supply Co, r Albatross Inn.
Dehm Edwd G, with Marston Store, h 710, 21st.
Dehm Frank, clk Marston Store, h 2930 D.
Dehm Margaret J (wid Chas R), r 1340, 1st.
Dehnel Jos S, bkpr, r 3807, 4th.
Dehnel Victor A, sec Commonwealth Securities Co, h 3807, 4th.
Dehnel Wm S, student, r 3807, 4th.
Deibert Wm A, foremn Ingle Mfg Co, h 485 National av.
Deichmann Mrs Emelie, r 243 Logan av.
Deitz See Dietz.
De Lacour Chas H, real est 1022, 5th, h 3330 B.
De Lacour Genevieve M, actress, r 3330 B.
Delamare Eugenie H, language tchr, h 1120 Beech.
De Lane Clarence A, mach hd Benson Lumber Co, r 3, 21st.
Delaney Jas, with Marston Store, r 1516 Union.
Delaney Jas F, eng C S Hardy, h 1516 Union.
De Lange Helen, artist, r La Jolla.
De Lange Mary L, r La Jolla.
De Lano Geo W, h 731 Julian av.
De Lano Laura M, r 731 Julian av.
De Lano Leonard C, h 694 Julian av.

JARVIS-WINN CO.
HAY, GRAIN, CEMENT, LIME, PLASTER
511-533 SEVENTH ST.
SAN DIEGO, CAL.

F. W. BRADLEY Family Trade a Specialty
Tels: HOME 1157, Main 157
WHOLESALE AND RETAIL WINES AND LIQUORS
Sole owner of the Celebrated Bradley Spring 1058-1062 FOURTH ST., cor. C

Delano Myrtle L, maid 2333, 4th.
Delbruegge John G, private U S A, Fort Rosecrans.
De Legro Chas E, emp Lanier Hotel, r 631, 14th.
De Legro Mamie, student, r 631, 14th.
De Legro Wm M, trav slsmn, h 631, 14th.
de Leon Solomon R, r 760, 5th.
Deler Lorenzo, hair dresser Mrs Louise Deler, r 1441 Evans.
Deler Louise (wid Jean), hair dresser 1326 C, h 1441 Evans.
Delfino Aurelia, r 910 Ash.
Delfino Giuseppe, cabtmkr, h 910 Ash.
Delfino Jos, propertymn Garrick Theatre, r 910 Ash.
Delgado Cerito, lab S D C & E Ry.
Delgado John F, miner, r 2345 H.
Delig Pasquale, lab S D & Ariz Ry, r 151, 15th.
De Lima see Lima.
Dellyanos Ton, pedler, r 615 Arctic.
Del Monte Cafe, Thos Doran prop, 669, 5th.
De Loach John E, bkpr S D Land Improvement Co, h 1454 Webster av.
De Long Mrs Alice, mgr Star Loan & Inv Co 310 Granger Bldg, r 636 E.
De Long Anna (wid Mathias), r 433 Clay av.
De Long Burton C, cash Santa Fe, h 2083 Hendricks av.
De Long Chas B, student, r 2083 Hendricks av.
De Long John M, r 636 E.
Delony Henry, fishermn, h 890 Atlantic.
Delphey M Frances, tchr Logan Heights School, h 903, 26th.
del Pozo Chas, appr, r 65 Water Front.
del Pozo Juan J, carp, h 65 Water Front.
Del Re Eleanor, student, r 3506 N.
Del Re Ida, student, r 3506 N.
Del Re Mrs Lucretia, h 3506 N.
Delventhal Carl F, solr J R Seifert, h 333 Clay av.
Demangos Nicholas, r St Joseph's Sanitarium.
Demarino Vito, lab, h 2129 K.
De Mary Geo L, h 1582 Webster av.
Demas John, lab, h 619 Arctic.
Demay Bert, yardmn Western Lumber Co, r 857, 3d.
De May Mrs Hedwig C, gro 1269 Columbia, r same.
De May John W, carp, h 1269 Columbia.
Dement John C, h 3345 G.
Demers Albt J (Lessard & Demers), h 665 Irving av.
Demers Angeline M, clk Barker Burnell & Son, r 665 Irving av.
Demers August L, driver Golden's Grocery, r 665 Irving av.
Demers Philip, appr I A Scribner, r 665 Irving av.
De Mortimer Abbie C (wid Edwin), r 3100 I.
De Mortimer E Wheeler, mfrs agt, h 3100 I .

W. P. Fuller & Co.
PAINTS
OILS
GLASS
DOORS
SASH
WALL PAPER
FRAMES
PICTURES
7th and F

PHONES,
Home - - 2350
Pacific Main 350
Star Boat House
FOOT OF H
LAUNCHES
SAIL BOATS
ROW BOATS
For Rent
Take Coronado Ferry car to foot of H

SOUTHERN TRUST AND SAVINGS BANK
ONE OF THE STRONGEST IN THE WEST

1324 D Street
PHONES:
SUNSET 740
HOME 2040

E. J. SWAYNE & CO.
Real Estate in All Branches
PAY TAXES AND CARE FOR PROPERTY

LOANS
INSURANCE
CONVEYANCING

Dempsey Frank T, harnessmkr J F Kahle jr, r 930, 7th.
Dempsey Louis J, r 1909 India.
Demuth Albt, tailor Henry Wiegand, r 1134 Union.
de Necochea Jose M, bldg contr, h 957 Columbia.
de Necochea Salome, student, r 957 Columbia.
Denio O Judson, r W H Denio.
Denio Wm H, rancher, h El Cajon av nr Fairmount av, City Heights.
Dennis David W, student, r 3769, 6th.
Dennis John B, trav slsmn Western Metal Supply Co, h 3590 A.
Dennis Ruth W (wid David), r 3769, 6th.
Dennison W E, patrol Sou Cal Mtn Water Co, r Barrett Dam.
Denny Elza E, auto opr, r 817 Irving av.
Denny Matilda (wid Elza M), h 817 Irving av.
Densmore see also Dinsmore.
Densmore Laura (wid David T), clk Barnett-Stine Co, r 1041, 15th.
DENTISTS' SUPPLY CO OF CALIFORNIA THE, H W Bohnert mgr, located with Strahlmann-Mayer Drug Co 1315 D.
Denton Chas, driver F J Rickey, r 2109 Robinson av.
Denton Elena C (wid Wm), r 1812 Columbia.
Denton Wm S, rancher, h 811 Julian av.
Denver Bachelor Apartments, Mrs Alice S Poole prop, 760, 5th.
Denver Cornelia, r County Hospital.
Denver Mrs Eliza, r County Hospital.
De Pedrorena Nellie B (wid Miguel), r 1344 Front.
Depew Wm, waiter, h 830, 12th.
De Pue Mrs Cena T, r 1632, 4th.
De Pue Winifred T, steno S D Hospital Assn, r 1632, 4th.
Deputy Mrs Cora, r 1027, 2d.
Deputy Geo, r 1027, 2d.
Depuy Chas F, h ns Johnson 2 W of Vermont.
Deragisch Benedict, nurse St Joseph's Sanitarium.
Deragisch Lena, nurse St Joseph's Sanitarium.
Derby see also Darby.
Derby Mrs Emma C, boarding house La Jolla.
Derbyshire Albt L, phys, h 734, 21st.
Derwin Harry, saw filer, r 805 State.
de Schel Carl R, h 513 Newton av.
De Segesser A, rancher, r Bird Rock.
De Selm Ida E, r 2068 Pennsylvania av.
De Selm Lena S, student, r 2068 Pennsylvania av.
De Selm Louis C, elec Hartwell Elec Co, r 2068 Pennsylvania av.
De Selm Mrs Ollie A, r 2068 Pennsylvania av.
De Selm Rena L, student, r 2068 Pennsylvania av.
De Selm Wm C, lab, h 2068 Pennsylvania av.
Desmond C E, miner, r 1539 E.
De Soto Edwin, tamale mfr, h 914, 21st.
de Stafford Gerard A, h 2050 Dale.

Hartwell Electric Co.
General Supplies
Wiring Contractors
Fixture Dealers
955 Sixth Street San Diego

CHASE & LUDINGTON
(Inc.)
Agents for
Rambler Automobiles
Automobile Storage
Repairs and Supplies
Garage, 1318 Second St.
Home Phone 1267
Sunset 267

TYPEWRITERS, SAFES, FILING CABINETS, OFFICE SUPPLIES
LORING & CO. (INC.), COMMERCIAL STATIONERS, 762 FIFTH STREET

HOTEL IMPERIAL (European)
D Between 7th and 8th. Phone Sunset 676
CENTRAL - HOMELIKE - SPACIOUS - SUNNY

Detmers Mrs Lillie D, h 1422, 5th.
Detmers Nettie, bkpr, r 1422, 5th.
Detose Frank, lab S D Elec Ry.
Detose Jos, lab S D Elec Ry.
Detose Tony, lab S D Elec Ry.
Detour Nick, lab S D Cons Gas & E Co.
Detouri Chris, lab S D Cons Gas & E Co.
Detrick Amanda E, clk Bingham & Milne, r 1054, 10th.
Detrick Frank, brklyr, h 3793, 4th.
Detrick John F (Kitzman & Detrick), h 1445, 4th.
Detrick Margaret M, student, r 1445, 4th.
Detwiler Mrs Alice A, sec S D Sight Seeing Co, r 601 D.
Detwiler Frank E, pres S D Sight Seeing Co, h 601 D.
Deuhn see Duehn.
Deuress Wm A, real est 1460, 3d, h same.
Deussen Gottlieb, r St Joseph's Sanitarium.
DEUTSCHE ZEITUNG, J H Harbs pub and prop, Germania Bldg, 1735 G.
Devanny Saml J, r La Jolla.
de Varona Jos L, slsmn D C Collier & Co, r Hotel Helix.
Devereux Robt, r 2201 C.
DEVEREUX ROBT C, gen mgr San Diego Directory Co, 856, 3d.
Devin D C, r County Hospital.
Devine Danl T (Pacific Messenger Service), r 892 National av.
Devine Irene M, student, r 892 National av.
Devine John F, foremn city street dept, h 892 National av.
Devine J Frank, blksmith city water dept, r 892 National av.
De Vitan Kenzia, dressmkr, h 1208 A.
De Voe Chas W, carp, h 4519 North av.
Devoe Edith (wid Robt), clk Bay City Dye Works, r 520, 6th.
De Voe Jos, h 1322 Grand av.
De Voe Jos A, motormn S D Elec Ry, r 1207 Plaza.
De Voe Louisa W (wid Isaiah), r 4519 North av.
De Voe Wesley F, h 3829 Georgia.
De Von Grace, waiter Hotel Robinson.
Dewhurst Mary A (wid John), h ws Alabama 2 N of Polk av.
De Witt Martin L, watchmn Benson Lumber Co, h 546, 10th.
De Woody Ray, lab, r 1540 National av.
De Woody Ross, messgr Barbour's, r 1540 National av.
De Woody Sylvester, emp city water dept, h 1540 National av.
Dexter Alden B, steward Union Cafe, h 1118 Front.
Dexter Mrs Alice, fur rms 1118 Front.
Dexter John P, bkpr Doyle-Barnes Co, r 720 Julian av.
Dexter Jos D, h 720 Julian av.
Dexter Mary L, r 720 Julian av.
Deziel Roy, chainmn City Engineer, r 1428, 1st.
d'Hemecourt Geo A, civ eng 1526 D, h 3232, 3d.

IRWIN & CO.
HAY, GRAIN, MILL FEEDS, POULTRY FEEDS, ALFALFA SEED, GRAIN BAGS, WOOL BAGS, SACK TWINE, COAL.
K s. e. Cor 4th and D and Atlantic
PHONES:
MAIN 440
HOME 1440

Dairy in Mission Valley
Best Milk and Cream
ALLEN'S DAIRY
R. F. D. No. 2
PHONES
Home 261
Mission Valley
Main 2831

Wankowski-Reynolds Company Inc.
Suite 306 Scripps Building
Cor. Sixth and C Streets
General Insurance, Real Estate
Loans, Surety Bonds

See the New 88 and 65-Note EMERSON ANGELUS
WITH THE WONDERFUL "MELODANT" PLAYS ALL MAKES OF MUSIC ROLLS
SOLD ONLY BY THE WILEY B. ALLEN CO., 1025-1031 FIFTH STREET

PACKARD'S
Book
Store
For Your Visiting Cards, Wedding Invitations, Fine Stationery or the Latest Popular Books
825-827
FIFTH ST.

GABRIEL & FAULCONER
MEN'S FURNISHERS
U. S. GRANT HOTEL 1026 FOURTH ST.
Sunset 783
Home 1182

Diamond Athletic Club, Frank K Thomas mgr, 623, 6th.
DIAMOND CARRIAGE AND LIVERY CO, Harry L Hubbell pres, office 1101, 4th cor C, stables D sw cor 2d.
Diamond Elliott A, solr Johnstone Elec Co, r 1725 B.
Diamond Pool Hall, Frank K Thomas mgr, 623, 6th.
Diaz Mrs A, ironer French Laundry, r 834 E.
Diaz Mrs Juana, r 1746 Columbia.
Diaz Prieto Joaquin, Mexican consul 920, 4th, h 2655 Columbia.
Dibb Walter, jeweler J Jessop & Sons, h es Ida 3 S of Elm.
Dibble Albt S, h 1346 Front.
Dibble Earl A, student, r 1346 Front.
Dichmann Mrs Amelia, r 465, 16th.
Dick Beth, opr Home Tel Co, r Pacific Beach.
Dick Margaret, steno Loring & Co, r Pacific Beach.
DICK ROBERT, real estate and investments, homes built to suit purchaser, room 4 Express Bldg, 761, 6th, tel Main 218, h es Villa Terrace 1 S of University av, tel Main 1815 (See left side lines and classified Real Estate).
Dick Robt M, r Pacific Beach.
Dickens Cassius M, lab street dept, h 787 Everett.
Dickens Chas A, tmstr, h 354, 15th.
Dickens Chas H, lab, r 354, 15th.
Dickens Mrs Eudora C, r 2380 H.
Dickens Harry M, emp I X L Laundry, r 1647 Front.
Dickens Lester L, millmn M A Graham Mill Co, r 1396 Grand av.
Dickens Ray A, sawyer M A Graham Mill Co, r 1396 Grand av.
Dickenson Beulah, opr Pac T & T Co, r 1246, 14th.
Dickenson Edgar W, dep county clerk, h 3674 A.
Dickenson James A (J A Dickenson & Co), pres San Diego Realty & Trust Co, h 1400 National av.
DICKENSON J A & CO (J A Dickenson), real estate 211 Granger Bldg 964, 5th.
Dickenson Mrs Sophia, r 1125 India.
Dickerson Arthur J, mach Standard Iron Wks, h 3786 Albatross.
Dickey Jason, h 1801, 2d.
Dickey Mercy A (wid Jas), r 2368 A.
Dickey Roscoe C, clk Hub Clo Co, h 1801, 2d.
Dickinson Clyde S, private U S A, Fort Rosecrans.
Dickinson Julius C, phys, h 1759, 2d.
Dickinson Mrs Sarah A, r 2380 H.
Dickson see also Dixon.
Dickson Albt, painter, h 1122 Boston av.
Dickson Chas, musician, r 1208 H.
Dickson Frank, painter, r 1122 Boston av.
Dickson Jas, millhd S D Planing Mill, h 2028 Cypress av.
Dickson Jos L, messgr Spreckels Cos, r 1122 Boston av.
Dickson Wm J, cond S D Elec Ry, h 2272, 30th.

The Kindler Plumbing Co. (Inc.)
Established 1887
Telephone Home 1126
HIGH GRADE PLUMBING, GAS AND STEAM FITTING
745 Sixth St.

GWYN & LANCASTER
1313 D STREET
Agents for AMERICAN SURETY CO.
COURT, CONTRACT AND OFFICIAL BONDS MADE
PHONE SUNSET MAIN 687

Didier Paul, cook, r 1229 Plaza.
Diederichsen Arthur B, carp, h 4156 Georgia.
Dierks Edwd F, barber 625, 6th, h 1060, 9th.
Dierks Mrs Lena, dressmkr, r 1060, 9th.
Dieterle Adolph, barber J Zakowski, h 3996, 6th.
Dieterle Edith, r 726½, 5th.
Dietz Della, tailor Henry Wiegand, r 1471 Union.
Dietze Guido M, tailor 1234 E, h 1471 Union.
Dietze Gussie, musician, r 1471 Union.
Dievendorff Cornelius A, h 1505 G.
Dievendorff Frank, student, r 3315 I.
Dievendorff Horton, clk P C S S Co. h 3315 I.
Dievendorff Meroa C (wid Henry), h 269 National av.
Diffenbaugh Benj E, cond S D Elec Ry, h 30th nw cor Ivy.
Diffenbaugh Bessie, r 30th nw cor Ivy.
Diffenbaugh Harriet, r 30th nw cor Ivy.
Digby Mary R (wid Geo), millinery 1224, 4th, h same.
Dildine Elizabeth (wid Jos), h 1434, 5th.
Dildine Estelle, cash Home Tel Co, r 1434, 5th.
Dill Burt F, checker Santa Fe, r 1269 Boston av.
Dill Isabelle G (wid Albt F), h 1269 Boston av.
Dillard Ida, student S D Coml College, r 1655, 4th.
Dillard Ulric W, carp, h 1655, 4th.
Dilley Wm H, carp, h 927, 7th.
Dillingham Mrs Blanche, r 1105 D.
Dillon Harry E, with Asher-Littlefield Co, h 1755, 2d.
Dillon Kate, clk Barnett-Stine Co, r 3360 F.
Dilworth Neville B, h 2119, 4th.
Dimock Mary I (wid Herbert E), r 782 Julian av.
Dinsmore see also Densmore.
Dinsmore Emily E (wid Augustus), h 163, 21st.
Dinsmore Irving W, warehsmn Irwin & Co, h Chamourne nr Steiner, City Heights.
Dinwiddie Viola, maid Hotel Brewster.
DIRECTORY LIBRARY at the Chamber of Commerce, D nw cor 2d.
DIRECTORY OFFICE, 856, 3d.
Dirrin Leslie A, h Colonial av nr Steiner, City Heights.
Dishman Jas B, machhd Benson Lumber Co, h 251 National av.
Disney Mrs Clara B, h 1054, 2d.
Distel Max, polisher Thearle Music Co, h es Hawley blvd nr Adams av, Normal Heights.
Disteli Alfd, rancher, r Encanto, mail R F D.
Disteli Wm, plumber, r Encanto, mail R F D.
Distilled Water & Bottling Co The (C O Richards), 8th ne cor M.
District Attorney's Office, H S Utley dist atty, Court House.
Dittenhaver Geo, r County Hospital.
Dittmer Geo, carp M A Graham Mill Co, h 412 Clay av.

Fifth St. Garage
Cor. Fifth and Grape St.
SUNSET 651
HOME 3279
Supplies
Storage
and
Repairs

PARADISE
VALLEY
SANITARIUM
An Up-to-Date Establishment
an
IDEAL PLACE
For Rest
and
Recuperation
Reasonable
Rates
See Page 6

MASTEN & KENDALL
943 SIXTH STREET, SAN DIEGO
REAL ESTATE
INSURANCE
MONEY TO LOAN
House renting a specialty

PIANOS

Henry F. Miller, Chickering Bros., Decker, Crown, Mathushek, Kohler & Campbell and others. The Apollo 88 note Player-Pianos and Piano Players.

THEARLE MUSIC CO. 1540-1544 D St., bet. 6th and 7th

Ditton Mrs Avey J, prop Tower House, fur rms 1237 F.
Ditton Jas A, lab, r 1237 F.
Dittus Mary, nurse Agnew Sanitarium.
di Turi Jos, shoemkr 1315 H, h same.
Divoort Capt Eugene C, supt stevedores Spreckels Bros Coml Co, h 1232, 26th.
Dix Mrs A E, r County Hospital.
Dixey Chas W, carp, h Texas se cor Monroe av.
Dixon see also Dickson.
Dixon Albt E, postmaster Point Loma. r same.
DIXON CHAS S, asst mgr San Diego Lumber Co, h 618 D.
Dixon Frank H (F H Dixon Co), h 10 Seaman pl.
Dixon Fred, eng Star Boat House, h 524 A.
Dixon F H Co (F H Dixon), real est 852, 6th.
Dixon Mrs Maretta, r 10 Seaman pl.
Dixon Robt J (Perry & Dixon), r 1802 C.
Doak Chas, painter, h 1511, 1st.
Doak Earl, ranchhd, r 2010 Cypress av.
Doak Edley C, ranchhd, r 2010 Cypress av.
Doak Nathaniel S, h 2010 Cypress av.
Doan Julius H, carp, r Point Loma.
Doane Jas G, r 708, 3d.
Dobbin Mrs Margaret A, r Wabash av nr Fillmore, City Heights.
Dobler Emil, cigarmkr A Sensenbrenner, h 744 Logan av.
Dobler Leo W, meatctr C S Hardy, h 708 Kearney av.
Dobler Martha (wid Christian), h 752 Logan av.
Dobson Edwd, millmn, r 930 C.
Dobson Edwin, horseshoer 1027 H, h 1283 National av.
Dobson Jas, r St Joseph's Sanitarium.
Dobson Raymond D, appr Edwin Dobson, r 1283 National av.
Dobson Stanley W, stickermn M A Graham Mill Co, r 1283 National av.
Dobyns Agnes (wid Arthur), housekpr 734 Grape.
Doddridge Frank, molder, r 1355 Union.
Doddridge John A, motor opr L A & S D Beach Ry, r 1355 Union.
Doddridge Wm H, dep collr U S Internal Revenue, h 1355 Union.
Dodge Alfd G, painter, h 942, 12th.
DODGE BROS & HODGMAN (R V and J M Dodge, J A Hodgman) mines and mining, D sw cor 5th, under Merchants Nat Bank.
Dodge Emmett B, lab Greenwood Cemetery, h 1707 National av.
Dodge F Ellsworth, with Balloon Route Excursion Office, r 943, 10th
Dodge Geo W, carp, h Ibis nw cor Hunter.
Dodge Julia L, r 634 Ash.
DODGE J M (Dodge Bros & Hodgman), mgr Garrick Theatre, h 634 Ash.
Dodge Katherine S (wid O Alonzo), h 1225, 2d.
Dodge Leila R, r 634 Ash.

Johnson & Connell

Funeral Directors

Seventh and D Streets

Telephones
Sunset Main 158
Home 1158

James A. Harris

Do not send away for your Loose Leaves We Rule and Punch any style to order

860 Third St.
Second Floor
Phone Home 1609
SAN DIEGO, CAL.

C. A. SHEPPARD CO.
Fourth and F Sts. **Main 2631, Home 3052**
The Motorcycle Game a Specialty

DRUGS
John B. Starkey.
PRESCRIPTIONS A SPECIALTY
Cor. Fifth and D Sts. Phones: Home 1244: Main 481

Dodge Richd V (Dodge Bros & Hodgman), h 644 Ash.
Dodge Richd V jr, student, r 644 Ash.
Dodge Mrs Samantha M, fur rms 942, 12th.
DODSON ALONZO E, member Common Council, City of San Diego, supt dept of fire and sewers, ins 855, 5th, h 3872, 3d.
Dodson Arthur W, barber 608 D, h same.
Dodson Mrs A E, supt Helping Hand Home, r 3872, 3d.
Dodson Chas C, ins 855, 5th, r 3872, 3d.
Dodson DeSoto N, notary, r Encanto, mail R F D.
DODSON ROY E, plumber Girard St, La Jolla, r same.
Doering Mrs Rosabelle, h 846, 4th.
Doerle Henrietta (wid Robt), r 1058, 9th.
Doherty see also Daugherty and Dougherty.
Doherty Jas, hosemn Engine Co No 1, r 871, 2d.
Doig Arthur H, 2d lieut Coast Artillery, U S A, r Fort Rosecrans.
Doig John H, gro Steiner nr Fairmount av, h Van Dyke nr Anna, City Heights.
Doig Nell Elizabeth, r 1335 Kalmia.
DOIG ROBT L, physician and surgeon 11-12 Sefton Bldg 1332 C, h 1335 Kalmia.
Doig Thos D, r 509, 12th.
Dois Leroy, r 717, 4th.
Dolan John J, lab Pac T & T Co, h Columbia ne cor McKee.
Dolan Michael, lab, r 2380 H.
Dolan Stephen J, driver Hose Co No 1, r 871, 2d.
Dolby Guy L (Benham & Dolby), r La Jolla.
Dolson Henry F, contr, h 1586 Main.
Donald Henry, student S D Coml College, r 1810 F.
Donald Mary E (wid Harry C), h 1810 F.
Donald Ralph S, marker S D Steam Lndy, r 1810 F.
Donaldson Ephraim L, emp Russ L & M Co, h ss N 1 E of 30th.
Dondlinger Mary M (wid Peter), h Brookes av ne cor Albert.
Dondore C T, h 3722, 4th.
Donelly Della, r 139, 11th.
Donelly Emma (wid John), h 139, 11th.
Donally Flossie, r 139, 11th.
Donelly Laura, r 139, 11th.
Donelly Roy, hostler, r 139, 11th.
Donly Ada (wid Danels E), h 3947, 9th.
Donly Anna, student, r 3947, 9th.
Donly Florence L, seamstress Bentley Ostrich Farm, r 3947, 9th.
Donn Ernest H, painter, h 1569 Front.
Donnan Marion N, chainmn City Engineer, h 694 Franklin av.
Donnell Beulah, asst T M Donnell, r 972 S 28th.
Donnell Elizabeth, h 1139, 10th.
Donnell Jane, asst matron Children's Home, r 16th ne cor Ash.
Donnell Saml P, h 1435 Logan av.

Western Metal Supply Co.
WHOLESALE
Hardware
Iron and Steel
Pipe and Fittings
Plumbers' Supplies
Blacksmiths' Supplies
Mining Supplies
Contractors' Supplies
Windmills and Pumps
5th and K Sts.


Mattresses
Springs
Couches
Etc.

Garetson Mfg Co.
640
First Street
Phones
3285

Robt. A. Harris Realty Co.
Best Buys in City, Ranch and Beach Properties
1432 F Street, San Diego
Phones: Main 884; Home 1531
Res. Home 3452
Imperial Beach Phone Main 501

Scott - Burnham Investment Company
(INCORPORATED)
High Class Real Estate Investments
1330 E Street, First National Bank Bldg.
Branch Office, National City

"San Diego"
THE QUALITY
BEER
Brewed by the
San Diego Consolidated Brewing Co.
Geo. J. Stadler
Mgr.



Harry S. Putnam
Colton Portland Cement
1308 C St.
PHONES

Donnell Thos M, prop The Elite Studio 767, 5th, h 972 S 28th.
Donnellan Edwd J, mgr Queen Theatre, r Hotel Brewster.
Donnelly Bridget (wid John), r North San Diego.
Donnelly Edwd L, r 820 Front.
Donnelly Eugene, slsmn Simon Levi Co, h 1724 B .
Donnelly John J, foremn C S Hardy, r North San Diego.
Donnelly John J, watchmn Russell Patrol, h 222, 16th.
Donnelly Mrs Lillie, h 537 Beech.
Donohue Mrs Bridget, r St Joseph's Sanitarium.
Donohue Danl, r St Joseph's Sanitarium.
Donovan John P, dep U S meat insp, r 1855, 4th.
Donovan Mary (wid Jeremiah), r 3029 Union.
Dooley Patk, r 1058, 9th.
Doolin see also Dulin.
Doolin Jos, r 715, 10th.
Doolittle Abraham L, h 554 Ash.
Doolittle Frank L, bkpr, h 1420 Columbia.
Doolittle Herbert E (Doolittle & Morrison), h 3290 Park av.
Doolittle Mrs Mary S, r 3290 Park av.
DOOLITTLE & MORRISON (H E Doolittle, W L Morrison), attorneys-at-law 19-24 Lawyers Bldg 919, 4th.
Doores Jas E, carp, h 4001 University blvd.
Dopp Geo G, slsmn Singer Sewing Mach Co.
Dopp Jos R, cigars 1320 G, h 858, 7th.
Doran Delia D Mrs, r 1925 Essex av.
Doran Thos, saloon 669, 5th, r 1423 G.
Dorcas Bessie E (wid Amos C), r 1042, 8th.
Dorer Fredk, fruits 1327 C, r 1206, 5th.
Dorgan Jas, private U S A, Fort Rosecrans.
Dorgan John, r St Joseph's Sanitarium.
Dorman Austin W, solr Mackey & Myers, h 781 Kearney av.
Dorman Edwd, real est 1047, 5th, h 630 Grant av.
Dorman Oscar W, slsmn S D Lumber Co, h 765 Kearney av.
Dorman Sarah (wid Wm), h 1820 Front.
Dorman Sarah J (wid Jacob), r 3322 L.
Dornberger Edwd L, dentist 1449 University av, h 1725, 4th.
Dorrington Adam, emp M Rubin, r 1041 F.
Dorris Nellie V (The Brooklyn), r 1629 E.
Dorsey Amos H, nursery 419, 9th, h same.
Dort Levi M, prop The Loraine, fur rms 1632, 4th.
Dort Levi M jr, solr C S Hardy, h 48, 21st.
Dorval John B, slsmn Singer Sewing Mach Co, h ws Arizona 1 N of El Cajon av.
Doss Thos E, elec Pac T & T Co, h 2130 Columbia.
Dotts Lilian M, r 2001 Robinson av.
Dotts Mary E (wid John), h 2001 Robinson av.
Doty Chas H, r 1060, 4th.

INSURANCE
Representing
Phoenix of London
GEO. W. BOWLER
LOANS
Representing State Mutual Bldg. and Loan Ass'n
Phones: Home 1521, Sunset 830
701, 6TH STREET

F. W. BRADLEY Family Trade a Specialty
Tels: HOME 1157, Main 157
WHOLESALE AND RETAIL WINES AND LIQUORS
Sole owner of the Celebrated Bradley Spring 1058-1062 FOURTH ST., cor. C

Doty Chas M, poultry, r Pacific Beach.
Doty Fred E, motormn S D Sou Ry, r National City.
Doty Guy E, r Pacific Beach.
Doty Margaret S (wid Jas C), h 1058, 21st.
Doty Pauline A, milliner Marston Store, r 1807 A.
Doty Wm S, student, r 1058, 21st.
Doucette Moses, tailor J W Brem, h 1811 A.
Doud Mrs Mae E, h 1570, 3d.
Douden Alvin N, foremn Weldon's Planing Mill, r 847, 7th.
Douden Edwd r County Hospital.
Dougherty see also Daugherty and Doherty.
Dougherty Mrs Anna, r St Joseph's Sanitarium.
Dougherty Bonnie E, scenic artist, r 847 Front.
Dougherty Hester, r 1426, 10th.
Dougherty Wm, r 1532 India.
Dougherty Wm H, stagemgr Queen Theatre, h 847 Front.
Doughty C Edwin, cond S D Elec Ry, h 3942 N.
Doughty Katherine L (wid Wm S), r 1317 Fern.
Douglas David, archt, h 1448 University av.
Douglas Geo, pipe walker Sou Cal Mtn Water Co, r Coronado.
Douglas Geo W, r 1632 Union.
Douglas Pauline A (wid Chas T), h 1118 Cedar.
Douglas Sophie F (wid Jos), r 1545 Columbia.
Douglas Wallace, foremn linemn Home Tel Co, r 1170 Front.
Douglas Wm, with Imperial Realty Co, r 1108 Laurel.
Douglass Chas P, h 1102 Nutmeg.
Douglass Wm D, bartndr T A Burnes, r 529, 5th.
Douglass W C, carp, r 553, 5th.
Dout Conrad J, h 1702 National av.
Douthett Ella D (wid Matthew A), h 1146, 11th.
Douthett Harry A, elec, r 1146, 11th.
Dove Warren D, foremn Russ L & M Co, r 1471 Columbia.
Dow Chester L, r 2345 H.
Dow Frank H, steno S D Sou Ry, h 336 Kearney av.
Dow Geo F, h 412 National av.
Dowd see also Doud.
Dowd Clara, clk Topping & Godfrey, r 1824 Columbia.
Dowd John S, tmstr city street dept, h 1824 Columbia.
Dowell Chas W, bldg contr, h 555, 19th.
Dowell Jesse, student, r 555, 19th.
Dowell J Frank, carp, r 555, 19th.
Dowell M Orvil, carp, r 555, 19th.
Dowkes R Irwin, auto opr P J Sturr, r 511, 9th.
Dowling Etta G, r 912, 20th.
Dowling Marguerite S, r 912, 20th.
Dowling Nicholas, h 912, 20th.
Dowling Per Lee, r 912, 20th.

John Engebretsen
GENERAL CONTRACTOR
Street Paving Grading Excavating
CEMENT WORK A SPECIALTY
TEL. HOME 3051
Rooms 5 and 6
614 Fifth St.
Bet. G and H
Stable Phone Home 2268

F. T. HODGE
REAL ESTATE AND RENTALS
Office, 1602 National Ave.
Cor. 31st St.
End of Logan Heights car line
Sunset 2036

SOUTHERN TRUST AND SAVINGS BANK
WILL LOAN ON YOUR REAL ESTATE N. W. Cor. 4th and D Sts.

1324 D Street
PHONES:
SUNSET 740
HOME 2040

E. J. SWAYNE & CO.
Real Estate in All Branches
PAY TAXES AND CARE FOR PROPERTY

LOANS
INSURANCE
CONVEYANCING

Dowling Simon J, gardener E ne cor 30th.
Downer Mary J (wid Emer W), r 3536 A.
Downes Harry, real est E end of Adams av, h ns Adams av nr 41st, Normal Heights.
Downes Thos J, h 1550, 10th.
Downey Thos, private U S A, Fort Rosecrans.
Downing Francis J, private U S A, Fort Rosecrans.
Downing Lemont, express, h 3840 N.
Downs Chas H, lab, h es Maryland 1 S of Van Buren.
Downs Frank W (Downs & Downs), h 1071, 10th.
Downs Jas R, Coml Agt S P Co 901, 5th, h 4002, 4th.
Downs Nathan H, h 1266, 10th.
Downs Mrs Olivia E, clk Loring & Co, r 1071, 10th.
Downs & Downs (F W and Mrs O E) emp agts, 1428 E.
Doyle Anna H, student, r 3328 G.
DOYLE-BARNES CO, J L Doyle pres, E Y Barnes sec-treas, commission and wholesale produce, 326-336, 5th.
Doyle Chas, sergt C A C, Fort Rosecrans, r 1270, 5th.
Doyle Edwd C, staty eng P C S S Co, h 359, 9th.
Doyle Geo, marker Electric Lndy, r 2316 F.
Doyle Geo A, student, r 2168, 5th.
Doyle Jarvis L, pres Doyle-Barnes Co, h 3328 G.
Doyle John W, machhd, h 2527 G.
Doyle Madeline V (wid Horatio N), r 3328 G.
Doyle Madeline V, student, r 3328 G.
Doyle M Jarvis, r 3328 G.
Doyle Patk Wm, plumber, r 702 D.
Doyle Reba F, r 3328 G.
Doyle Mrs Timothy M, h 1900 Cedar.
Drake Geo H, carp, r 1122, 3d.
Drake Riley I, janitor, h 3543 N.
Dranga Burton O, r 909, 21st.
Dranga Eugene T, collr American Natl Bank, r 909, 21st.
Dranga Inanda, r 909, 21st.
Dranga Muriel, student, r 909, 21st.
Dranga Orlando C, h 909, 21st.
Draper Jessie M (wid Chas E), nurse, h Columbia ne cor Harasthy.
Draper John D, r St James Hotel.
Draper Walter S, slsmn Hartwell Elec Co, h 1123 Robinson av.
Dray Geo, plasterer, r 1468 India.
Dray Walter, tmstr S D Truck Co.
Dressel Paul C, floorlyr, h 4416 Park blvd.
Dresser Caroline, nurse, r 1008 Ivy.
Dresser Charlwood F, warehsemn W J Bailey, h 870 Grant av.
Dresser Elizabeth J (wid Horace), r 643, 19th.
Dresser Jane (wid Ezra), r 2300 California.

Heugen's
Gold Cross
TREATMENT
ROOMS
941 Sixth St.
Between D and E
Phone Home 4671
Main 2809

Robert Dick
Real Estate
Bargains in LOTS, BLOCKS and HOMES CITY and COUNTRY
Homes built to suit purchaser
See me at Rooms 3 & 4 EXPRESS BLOCK
Phone Main 218
SIXTH and F

SMITH & REED
1216 C Street
Phones: Home 3552; Sunset 934
PLUMBERS
Jobbing Promptly and Neatly Attended to
REASONABLE PRICES

CHICKERING
VOSE

THE FAIRBANKS
THE BEST $350 PIANO
Exclusive Agents
SOUTHERN CALIFORNIA MUSIC CO. : The Pioneer Piano House : Sixth and D Streets

WEBER
AND
PIANOLA PIANOS

Drew E K, lab street dept, r 1730 G.
Drew Gladys E, tchr Sherman Heights School, r 860, 21st.
Dreyer Rudolph H, acct, r 3829 Georgia.
Driscoll John O, r Boone sw cor Stephens.
Driver Agnes (wid Henry), r 650 H.
Drolett John hodcarrier, r 1104 D.
Drown Edwin, waiter Podesta & Kerber, r 635, 11th.
Druce Chas, miner, r 1232 F.
Druce Frank J, miner, r 1232 F.
Drum Louise (wid Wm), gro 9th sw cor C, h 1149, 9th.
Drum Minnie T, r 1149, 9th.
Drummond Thos F, lino opr Union, h 2310 C.
Drury Chas A, slsmn Pierce-Field Hdw Co, h 3428 F.
Drury Frank M, r 3232 J.
Drury Nan, tchr city schools, r 2445, 2d.
Drury Saml D, h 3232 J.
Duarte Jose, lab, r North San Diego.
Duarte Mrs Juliana, r M se cor 33d.
Duarte Nash, barber, r 541, 5th.
Dubber Henry W, carp, h 2061 Hendricks av.
Du Bourg Benj J, r 2831 H.
Duden John H, plaster contr, h 3144 G.
Duden Wm L, dept mgr Western Metal Supply Co, r 1162, 5th.
Dudley Mrs Sarah, r es 37th nr Adams av, Normal Heights.
Duehn Carl O, r 3796 Albatross.
Duehn Leo E, warehsemn H S Putnam, r 3796 Albatross.
Duehn Louis, h 3796 Albatross.
Duerrhammer Christina (wid August), r 415 Julian av.
Duff John S bkpr Sanitary Lndy Co, h 1276 Logan av.
Duffy Chas C, tchr Roseville School, r 1150 Front.
Duffy Ella M (wid Jos M), h 1456 Logan av.
Duffy Isaac A, gro 30th nw cor J, h same.
Duffy Jessie M, music tchr, r 1456 Logan av.
Duffy J Paul, eng S D Planing Mill, h 78 Water Front.
Duffy Katherine J, r 1150 Front.
Duffy Mary J (wid Jas), h 1150 Front.
Duffy Saml B, gardener K O Sessions, r 1150 Front.
Dufour Aveline M, slsmn, r 581 Cleveland av.
Dufur E Denna, slsmn Klauber Wangenheim Co, r 1648, 8th.
Dugan Jas, oiler Benson Lumber Co, r 37, 16th.
Duggan Philip, clk Lion Clothing Co, h 523, 15th.
Duhamel Mrs Marie, r 747 D.
Duke Alex, h 833 Columbia.
Duke Edmonton, painter, r 833 Columbia.
Duke Lillie A, dressmkr, r 833 Columbia.
Duke Myrtle A, dressmkr, r 833 Columbia.
Dukes see Jukes.

Muehleisen Tent and Awning Co.
Manufacturers of
Tents, Awnings, Horse and Wagon Covers, Camping and Mining Outfits, and Ore Bags, Flags and Camp Furniture
753-755 Fourth St.
BOTH PHONES

THE BARBER ASPHALT PAVING COMPANY
ASPHALT FLOORS and DRIVEWAYS

Imperial Realty Co.
1328 E Street
SUNSET PHONE 53 HOME PHONE 4233
The Company's Own Additions.
Imperial Heights
Herbert's Addition
The Gay Tract

SOUTHERN ELECTRICAL CO. Inc. "EVERYTHING ELECTRICAL"
WIRING, FIXTURES, GAS, ELECTRIC AND AUTOMOBILE SUPPLIES
819-821 FIFTH STREET Sunset Main 277, Home 1277

Dula Helen F, student, r Pacific Beach.
Dula Mrs Lillian H, r Pacific Beach.
Dulin Sarah E (wid Elijah S) r 1808 D.
DUN R G & Co W O Talbot mgr, mercantile agency 1055, 5th.
Dun Sue Tong, Chinese mdse 1119 J.
DUNANN J DON, city ticket agt Pacific Coast S S Co, D sw cor 3d, h 4400 Campus av.
Dunbar Carrie E, student, r 330 H.
Dunbar Chester R, clk Hazard, Gould & Co, r 330 H.
Dunbar David A, plumber, r 330 H.
Dunbar Jessie M, r 2275 C.
Dunbar Leone E, r 2275 C.
Dunbar Leonidas S, gro 2275 C, h same.
Duncan Bert C (J P Duncan & Sons), r 1420 National av.
Duncan Chas F, painter, h 4325 Mississippi.
Duncan Eliza S (wid Wesley H), h 1570, 7th.
Duncan E Floyd, tmstr, h 641 Grape.
Duncan Fred W (J P Duncan & Sons), r 1420 National av.
Duncan Geo W, clk Marston Store, h 3938 Arizona.
Duncan Hugh L, emp Barbour's, r Lanier Hotel.
Duncan Ida E (wid Francis O), bkpr Homeland Improvement Co, h 1554 State.
Duncan Jas, mgr Silver Gate Garage, r 511, 9th.
Duncan Jas C, carp, r T C Duncan.
Duncan John P (J P Duncan & Sons), h 1420 National av.
Duncan J P & Sons (J P, B C and F W), gro hdw, etc, 1420 National av.
Duncan Tyson C, tmstr M D Goodbody, h es Utah 1 S of El Cajon av.
Duncan Wm P, carp, r T C Duncan.
Dunger Mike, cook Model Restaurant, r 546, 5th.
Dunklau Caspar T, mach, r 1145, 9th.
Dunkle Gifford L, asst City Engineer, h 720 Harrison av.
Dunlap Frances, r La Jolla.
Dunlap Frank, private U S A, Fort Rosecrans.
Dunlap Helen L, clk Topping & Godfrey, r 927, 12th.
Dunlap House The, Mrs Ida Medlyn prop, fur rms 726½, 5th.
Dunlap Mellcena (wid Thos), r rear 2170 Lincoln av.
Dunlap Stanley B, bartndr The Waldorf, r 845, 4th.
Dunlevy Robt M, h 1525, 4th.
Dunlop Emery A, rancher, r Encanto, mail R F D.
Dunn Mrs A L, with Ballard & Brockett, r 1530 Columbia.
Dunn Bertha, hairwkr G A Williams, r 1530 Columbia.
Dunn Biscuit Co, Southern Cal Baking Co agts 823, 4th.
Dunn Mrs Ethel S, artist, r 1112, 14th.
Dunn Mrs Ethelind D, directress Raja Yoga Academy, r Pt Loma.
Dunn Jas P, r County Hospital.

P. A. Meagher
Successor to
Meagher & Sanford
Real Estate and Mining Broker
Stocks, Bonds and Investment Securities.
Insurance and Loans
Mining Reports
1071 Sixth St.
S. E. Corner
Phones
Sunset Main 716
Res. Main 3172

Simpson Pirnie Granite Co.
821 D ST.
Opp. Courthouse
Designers and Builders of MONUMENTS
ESTABLISHED 1888
Phone Sunset 569

Fintzelberg & Steinmetz
RENTS COLLECTED, PROPERTY MANAGED
759 SIXTH STREET, Express Block Sunset Main 829, Home 1329

GEO. B. KEITH & CO.
REAL ESTATE AND INSURANCE BROKERS
1261 FIFTH STREET Phones Home 4151; Main 511

Dunn John, r St Joseph's Sanitarium.
Dunn John A, corp U S A, Fort Rosecrans.
Dunn John A (Cal Feather Co), r 1352 Columbia.
Dunn Saml J, cook, h 1530 Columbia.
Dunn Wm A, director Isis Conservatory of Music, r Point Loma.
Dunne Edna C, clk C S Hardy, r 636 E.
Dunne Mrs Frances A, prop Mansion House, fur rms 636 E.
Dunne Helen W, phone opr D C Collier & Co, r 636 E.
Dunne Jas, pipe walker Sout Cal Mtn Water Co, r Otay Dam.
Dunne Jas L, clk Lion Clothing Co, r 523, 15th.
Dunne Mortimer A, foremn carp Pac Bldg Co, r 636 E.
Dunnells Edwin B, pilot, h 1153 Redwood.
Dunnells Elizabeth, student, r 1153 Redwood.
Dunnells Hannah E (wid Saml S), h 2032, 4th.
Dunnells Nellie E, student, r 1153 Redwood.
Dunnigan Bertha, clk Chas Dunnigan, r 942 B.
DUNNIGAN CHARLES, prop The Langham Pharmacy and Groceries, 1002-1004 B, h 942 B.
Dunnigan Mary M (wid John), fur rms 842, 3d.
Dunning Walter E, r 3870 Richmond.
Dunshee Maude A, r 744, 10th.
Dunshee Wm T, h 744, 10th.
Dunton Building, 1616 F.
Dunton Clarence L, carp, r Encanto, mail R F D.
Dunton Marlin A, r 1020 Fir.
Dunton Noah B, h 1357, 16th.
Dunton The, G W Lewis prop, fur rms 1616 F.
Duper Jos, express, h 539, 9th.
Dupes Porter, with Marston Store, r 239, 22d.
Dupont Archie, driver Sou Cal Baking Co, r 1237, 18th.
Dupont Gedeon J, meatctr C S Hardy, h 1242, 2d.
Dupont Katherine (wid Leon), h 1237, 18th.
Dupont Lillian N, maid 3290 Park av.
Dupont Norman, press feeder Frye & Smith, r 1237, 18th.
Dupre John F, artist, r Encanto, mail R F D No 1.
Dupree Frank B (Pac Transfer & Hack Co), livery 1152, 1st, h 1151, 1st.
Dupree Louis, r Hotel Helix.
Dupuis Hazel D, student, r 1315, 15th.
Dupuis Moses V, h 1315, 15th.
Dupuis Peter J, r 1315, 15th.
Duquette Arthur, appr Baker-Wyatt Co, r 1941 University av.
Duquette Edna J, steno Doyle-Barnes Co, r 1941 University av.
Duquette Ethel L, nurse, r 1941 University av.
Duquette Jos O, barber W T Williams, h 645, 11th.
Duquette Louise (wid Jos W), sanitarium 1941 University av.
Duquette Mabel M, r 1941 University av.

Western EMPLOYMENT Agency
Business Chances
844, 4th St.
PHONES:
Home 3588
Main 833

Star Builders Supply Co.
(Incorporated)
Lime, Cement Brick, Plaster, Etc.
Office and Warehouse
343-347 Fifth St.

The Thiel Detective Service Company
LOS ANGELES OFFICE, 601 TRUST BUILDING
Phone Sunset Main 2350 F. R. CLAYTON, Manager Phone Home A 6844

Abstract Title & Trust Co. of San Diego
Office: Title Bldg., 841 Fifth Street Telephones: Sunset Main 302, Home 2051

Duran Andre, lab S D C & E Ry, r 1628 K.
Duran Leonora (wid John), r 1628 K.
Durand Gilbert, r 1207 Front.
Durbin Clara, dressmkr 745, 2d, h same.
Durbin Mary M (wid Wm), r 745, 2d.
Duree Wm H tmstr city street dept, h 455, 19th.
Durham Alice C (wid Millard), h 1345 National av.
Durham Bert S, driver Hose Co No 3, r 5th sw cor Palm.
Durkin Mrs Alice C, steno Doolittle & Morrison, r 3003 I.
Durnford Curtis, painter, h 1221 Logan av.
Durrett Mrs Angelina, laundress Sanitary Lndy, r 330, 13th.
Durrett Edwd L, washer Sanitary Lndy, h 330, 13th.
Durrett Lacey, r 330, 13th.
Durrill Ann E (wid John K), r 850, 16th.
Durrill John K, see Southwestern Investment Co, h 850, 16th.
Durston Ward S (Traders Realty Co), r 1237 F.
Dustin Mary E (wid Wm M), r 2208 E.
Dutcher Mrs Frank, r St Joseph's Sanitarium.
Dutler Henry, shoemkr, 1233 F, r same.
Dutton Horace M (Fuller & Dutton), h 445 Sunset blvd.
Dutton Nellie E, bkpr Allen's Transfer, r 445 Sunset blvd.
Dutton Nettie R (wid Jas B), r 445 Sunset blvd.
Dutton Sophia B (wid Geo), r 326 Kearney av.
Du Val Marie S, r 714, 10th.
Du Val Marvin, fishing tackle 670 Atlantic, h same.
Du Val Mrs Rose, r 714, 10th.
Dwyer Jeremiah, carp, h 1924 Essex av.
Dwyer Jeremiah, tmstr S D Lumber Co, h 143, 15th.
Dwyer Joanna M, fur rms 1032, 8th.
Dwyer Wm L, meatctr Rench & Co, r 1924 Essex av.
Dyas Frank R, tel editor Evening Tribune, r 1436 F.
Dye Eleanor, music tchr, r 1550, 10th.
Dye Gus, emp C S Hardy, r North San Diego.
Dye Jas R, h 1550, 10th.
Dye John W, r 2380 H.
Dyer Arthur G, carp, h 4473 Mississippi.
Dyer Chas L, phys, h 1919 Columbia.
Dyer Clarence, messgr J Jessop & Sons, r 2165, 4th.
Dyer Edwd E, boxmkr, h 2165, 4th.
Dyer J Cleveland, cond S D Elec Ry, h ss I 1 E of 32d.
Dygert F Lillian, r 1570, 3d.
Dygert Mabel M, r 1570, 3d.
Dyke Dora M, r 3437 A.
Dyke John, h 3437 A.

D. M. Hartman
—o—
Hardwood Interior Finish
—o—
Veneered Doors
—o—
Quart'r'd Oak
Plain Oak
Maple and Birch
Flooring
—o—
Cal. and F
PHONES:
Home 2312
Main 1569

Crushed Rock
Sand
Building Materials
Consolidated Building Supply Co.
10th and N Sts.
Phones:
Home 2177
Pacific 286

PACIFIC BEACH
THE ONE BEST BEACH SUBURB
WE HAVE THE BARGAINS
ASHER-LITTLEFIELD COMPANY
1020 FOURTH STREET

O'NEALL & MOODY
1429 D STREET Phones: Home 3590; Main 252
REAL ESTATE
FIRE INSURANCE
SURETY BONDS

E

E Z Walker Shoe Co (F J Michl, F J Laengle), 1330 C.
Eads Harry, lab, r 2380 H.
Eagan see Egan.
EAGLE DRUG CO (Chas Freericks), 5th se cor F, branch 3881, 5th.
Eagle The, Mrs Lauretta Pugh prop, fur rms 946, 3d.
Eagles Fraternal Order of, San Diego Aerie No 244, H W Vincent sec, 1521 H.
Eagles Hall, 1521 H.
Eagleson Julia D (wid Bert), cash Pac T & T Co, r 3029 Union.
Eames Olive H, medical gymnast and masseuse, Agnew Sanitarium.
Eardley Philip C, private U S A, Fort Rosecrans.
Earl Harold, clk Hazard-Gould & Co, r 1449, 2d.
Earlam A Elizabeth, maid 1008 Ivy.
Earle Edwd K, h 4080, 3d.
Earle Margaret E, r 1235 Fir.
Earle Philip I, h 1235 Fir.
Earle Ralph N, rancher, r 1235 Fir.
Earle Randolph P, slsmn Tibbals-Gavin Co, h 1127 Beech.
Earle R Emerson, clk Showley Bros, r 963, 9th.
Earle Wm S, h 4065, 3d.
Easley Frank M, cook Brown & Hagman, r 471, 7th.
Eason Chas J, clk Cook-Haddock Co, h 3275 K.
Eason Frank J, r 3275 K.
East Lynne The, Mrs Josephine Daniel prop, fur rms 1270, 5th.
Easterday Laura, r Pacific Beach.
Eastern Inn, Mrs R A Dana prop, fur rms 1356, 6th.
Eastes John, r 511, 9th.
Eastin Chas E, waiter Rudder's Cafe, h 1007, 17th.
Eastin Edwd S, clnr Benbough & Gillons Dye Wks, r W S Eastin.
Eastin Ralph H, cook, r W S Estin.
Eastin Wallace D, clk Sixth St Store, r W S Eastin.
Eastin Walter S, painter, h es Union nr Benson.
Eastman Edwin, elec Clarke Mach & Elec Co, h 1589 Atlantic.
Easton Chas S, r La Jolla.
Easton Geo D, v-pres D C Collier & Co and Western Investment Co, h 3353, 2d.
Easton Harry R, cond S D Elec Ry, h 843 Kearney av.
Easton Mrs Hattie, h 1109 F.
EASTWOOD JOHN Q, supt publication San Diego City Directory, 860, 3d, r 946, 12th.
Eaton Amos R, gro 695 Logan av, h same.
Eaton Anna I (wid Avery W), h El Cajon av ne cor Boundary.
Eaton Arthur L, student, r Mrs A I Eaton.
Eaton Avery W, aged 64, died July 20th, 1909.
Eaton Chas R, private U S A, Fort Rosecrans.

Hercules Cement Stone Co.
Contractors of Cement Work of All Kinds
See Classified Cement Products
16th and N Sts.

SANITARY ICE CREAM
On all Occasions
Phone or Call
Prompt Deliveries at all Times
Send for Our Price List of Frozen Dainties
SANITARY ICE CREAM CO.
2335 G Street

MERCHANTS SPECIAL DELIVERY
MAIN 1201 918 SIXTH STREET HOME 3284
PARCELS AND BAGGAGE DELIVERED TO ALL PARTS OF CITY AND CORONADO

San Diego Commercial College

Sefton Block, Fourth and C Streets **Day and Evening Classes**

J. L. McMURTRIE

Real Estate Fire Insurance Loans and Rentals

J. L. McMURTRIE
1523 D Street

WOODS ELECTRIC CO.

Wiring Contractors

Fixtures

1455 UNIVERSITY AVE.

Phone Home 3643
Sunset 1643

Eaton Frank E, clk, h Conklin av nr Castle, City Heights.
Eaton Fredk L, foremn carp Spreckels Bros Coml Co, h 3558 A.
Eaton Fredk R, clk S D Hdw Co, h 2163 Brant.
Eaton Garritt F, h 3550, 2d.
Eaton Geo A, bartndr, r 931, 5th.
Eaton Geo F, r Sprigg Apts.
Eaton Mrs Helen, r 966, 11th.
Eaton Howard F, r 3550, 2d.
Eaton Howard N, student, r Sprigg Apts.
Eaton Nathan A, h 147, 26th.
Eaton Perry D, meatctr C S Hardy, h 470, 18th.
Eaton Royal S, rancher, r Mission Valley.
Eaton Sidney J, switchmn Santa Fe, h 702 B.
Eaton Wm, marine eng, r 604 Atlantic.
Ebels Cornelius A, private U S A, Fort Rosecrans.
Eberling Chas, mason, r 2008 D.
Echart C G, r St James Annex.
Eckenrode Bernard, student, r 610 Julian av.
Eckenrode Golda, seamstress, r 610 Julian av.
Eckenrode Harry, stage carp Pickwick Theatre, h 610 Julian av.
Ecker Edwin W, h 3236 F.
Ecker Frank S, mgr Germania Hall, h 3853 L.
Ecker Frank S jr, emp Silver Gate Garage, r 3853 L.
Ecker Geo H, motrmn S D Elec Ry, r 1207 Plaza.
Ecker Louis, sausagemkr H P Burns, h 446 Irving av.
Ecker Louise, student, r 3236 F.
ECKER WM H C, attorney-at-law 11 Ingle Bldg 1324 F, r The St James Hotel.
Eckert Ida R. res 830, 23d.
Eckert Kate (wid Jacob), h 830, 23d.
Eckles Marmaduke, h 952, 14th.
Eddy Cortes C, r 3222 E.
Eddy Ellen, r 630 National av.
Eddy Mrs Jean B, gro Fern ne cor A, r same.
Eddy Lindley, photo, h ws India bet Willow and Chalmers.
Eddy Seaton, farmer, r Pacific Beach.
Eddy W John, slsmn Woodruff-Cross Co, h Fern ne cor A.
Edelbrock Anthony A, h 2343 B.
Edelbrock Mary, r 2343 B.
EDEN BAR THE, A Cailleteau prop, wines liquors and cigars 5th sw cor I.
Eden Geo, janitor Roseville School, r Point Loma.
Edgecomb Danl W, h Portala pl Mission Hills.
Edison John, cook Wm Dales, r 841, 5th.
Edison Philip E, chef Ideal Rest, r 911, 6th.
Edman Sidney (wid M P), h 675 Kearney av.
Edmonds Rufus, carp, h 4150 Georgia.

JARVIS-WINN CO.

ARDEN PLASTER---DEWEY CEMENT **511-533 SEVENTH ST. SAN DIEGO, CAL.**

F. W. BRADLEY Family Trade a Specialty
Tels: HOME 1157, Main 157
WHOLESALE AND RETAIL WINES AND LIQUORS
Sole owner of the Celebrated Bradley Spring 1058-1062 FOURTH ST., cor. C

Edmundson Benj, mgr Oxygenator Co, r 1526 D.
Edmundson T Lloyd, acct Western Lumber Co, h 2646 Front.
Edsall Mrs M Elizabeth, h 1104, 1st.
Edsell Adelaide (wid Homer), r 1226, 4th.
EDWARDS ALFRED G, fancy groceries, provisions, hay, grain and coal 1369 India, h same.
Edwards Alice (wid Chas P; The Brooklyn), r 1629 E.
Edwards Carrie H, phys 911, 5th, r same.
Edwards Chas E, blksmith, h ss F 1 E of 29th.
Edwards Danl W, h ns Ivy nr 31st.
Edwards Frank, emp Russ L & M Co, h 805 Franklin av.
Edwards Frank, horseshoer, 531, 8th, h 1129 National av.
Edwards Fredk L, treas Johnstone Elec Co, h 1248, 5th.
Edwards Geo, director San Diego Music Institute, r 1708 C.
Edwards Mrs Georgina, r 1104, 1st.
Edwards Gordon, r 322 Logan av.
Edwards Harry M, eng, r D W Edwards.
Edwards John, fishermn, r La Jolla.
Edwards John E, repr Smith & Walker, r 1044, 9th.
Edwards John M, barber 363 H, h same.
Edwards Mrs Josephine F, fur rms 1315, 5th.
Edwards Mrs Leona A, clk P O, r 2816 F.
Edwards Margaret E (wid Jos G), h 2816 F.
Edwards Mary (wid Wm), h 2020 Robinson av.
Edwards Mrs Mary R, pres S D Humanitarian Society, r 4220 Campus av.
Edwards N Paralee (wid Clement M), h es Louisiana 2 N of Lincoln av.
Edwards Orin D, h 4220 Campus av.
Edwards Rose C, r D W Edwards.
Edwards Ruth K, student, r 1129 National av.
Edwards Saml E, gardener Court House, h es Columbia bet Roark and Pringle.
Edwards Vivian N, messgr W U Tel Co, r 1104, 1st.
Edwards Wm, pedler, r 453, 5th.
Edwards Wm D, prin Brooklyn Heights School, h Elm se cor Fern.
Edwards Wm E, bldg contr, h 1120 Union.
Edwards Wm F, mgr Cuyamaca Club, r 1434, 2d.
Eff Bernard L, r 161, 19th.
Eff Gertrude E, emp Electric Lndy, r 161, 19th.
Eff Michael, driver Silver Gate Oil Co, h 161, 19th.
Egan Michael I, r 1140 G.
Egan Patk, mach hlpr S D C & E Ry, h 205 Logan av.
Egan Sarah M, r 626, 21st.
Egan Susan Y (wid Wm), h 626, 21st.
Ege John, baker, h 1562 Grand av.
Eggert Wm J C, lab, r 905 E.

W. P. Fuller & Co.
PAINTS
OILS
GLASS
DOORS
SASH
WALL PAPER
FRAMES
PICTURES
7th and F

PHONES:
Home - - 2350
Pacific Main 350
POINT LOMA FERRY
Landing foot of H
Leaves 7:00
9:00 and
10:00 A. M.
and
2:00, 4:20
and 5:40 P.M
TAKE CORONADO FERRY CARS

SOUTHERN TRUST AND SAVINGS BANK
COMMERCIAL U. S. GRANT HOTEL SAVINGS

1324 D Street
PHONES:
SUNSET 740
HOME 2040

E. J. SWAYNE & CO.
Real Estate in All Branches
PAY TAXES AND CARE FOR PROPERTY

LOANS
INSURANCE
CONVEYANCING

Hartwell Electric Co.

Designers and Manufacturers

Artistic Electric Fixtures

955 Sixth Street San Diego

CHASE & LUDINGTON
(Inc.)

Fire Underwriters

Accident

Liability

Plate Glass and Boiler Insurance

Surety Bonds

Office, 1318 Second Street

Home Phone 1267
Sunset 267

Eggleton Chas S, h 1220, 2d.
Ehrlich Willis B, tailor, h 436 Sunset blvd.
Ehrman Fred, mgr M S Ehrman, h 524, 22d.
Ehrman Mrs Mattie S, rest and confy 1426 H, r 524, 22d.
Eiche Mrs Carolina, h 757 Logan av.
Eichenberger Neil R, slsmn Hub Clo Co, h 315, 10th.
Eichenlaub Martin, driver Chadbourne Furn Co, h 440, 17th.
Eichinger Wm R, auto opr, h 1829, 1st.
Eichols Emma L, nurse, h 1228, 1st.
Eickmeyer Mrs Clara, clk Heller's, r 1563, 5th.
Eickmeyer Fred, clk Heller's, h 1563, 5th.
Eilerman Clara M, r 1120, 10th.
Eilerman Geo H, h 1120, 10th.
Eilerman Harry G, with San Diego Vehicle & Implement Co, h 1838 Ash.
Einer Agnes, nurse Agnew Sanitarium.
EINTRACHT THE, Becker & Stonesifer props, wines, liquors and cigars 963-965, 4th.
Eiriksson Gudmund, carp, h 826, 8th.
Eiriksson Mrs Oddfrid, clk Sixth St Store, r 826, 8th.
Eis Vincent, lunch wagon, h 932 Union.
Eisele Wm H, gasmkr S D Cons Gas & E Co, h 2148 J.
Eisenmayer Nicholas P, h 860, 21st.
Eisiminger Frank M, h Pauly av sw cor Anna, City Heights.
Ekings Elizabeth L, h 1630, 5th.
Ekings Frances A, r 1630, 5th.
EL CAJON VALLEY CO, Jos H Smith sec, real estate 1308 C.
Elchegaray Jos, sheep buyer C S Hardy.
Elder Harry, lndymn I X L Lndy, r 4043 I.
Elder J Nash, h 945, 19th.
Elder Orton N, carrier P O, h 845, 9th.
Elder Mrs Pearl, with Marston Store, r 845, 9th.
Elder Vernon, waiter Hotel Robinson.
Eldred Bertha, student, r 1018 Sampson.
Eldred Chas, r 1018 Sampson.
Eldred Cordelia, student, r 1018 Sampson.
Eldred Harry W, mgr Wrights Sample Shoe Shop, Granger Bldg.
Eldred Hiram, h 1018 Sampson.
Eldred Julia, steno Marston Store, r 1251, 18th.
Eldred Lina M, bkpr Heller's, r 1251, 18th.
Eldred Thos D, h 1251, 18th.
Eldredge Lucy M (wid Saml C), clk Barnett-Stine Co, h 1630 C.
Eldredge Mrs Marguerite P, dept mgr A S Blumberg, r 1436 F.
Eldridge Arlington, draper Campbell Drapery Shop, h es 46th nr Reed, Normal Heights.
Electric Kodak Developing Co (E P Andrew, I W Buck), 1012, 5th.



TYPEWRITERS, SAFES, FILING CABINETS, OFFICE SUPPLIES



LORING & CO. (INC.), COMMERCIAL STATIONERS, 762 FIFTH STREET

HOTEL IMPERIAL (European)
D Between 7th and 8th. Phone Sunset 676
CENTRAL - HOMELIKE - SPACIOUS - SUNNY

ELECTRIC LAUNDRY CO, Nelson Snyder pres, J L Cathcart sec, 2360 I.
Eley see Ely.
EL GRANITO MINERAL SPRINGS, Wm H Fisher prop, El Cajon, Home phone 502.
Eliard Olivia (wid Eugene), h 1130, 10th.
Elisalda Jos, tmstr, h 858, 16th.
ELITE STUDIO THE, T M Donnell prop, photographers 767, 5th.
Elizalde Antonio, lab, h rear 240, 12th.
Elkes Wm A, decorator, r Pacific Beach.
Elkins Anna Jane (wid John T), h 569, 16th.
Elkins Ed, ranchhd Sou Cal Mtn Water Co, r Jamul Ranch.
Elkins John W, cementwkr, h 2321 H.
Elkins Otto, tmstr Union Oil Co, r 158 National av.
ELKS, BENOVOLENT AND PROTECTIVE ORDER OF, San Diego Lodge No 168, Robt C Jones sec, D nw cor 2d.
Elks Hall, D nw cor 2d.
Ellers Henry, rancher, h es Ohio bet Polk and Howard av.
Ellet Abigail R (wid Alfd W), h 3347 G.
Ellicott Chas G, r 1060, 4th.
Ellinger Rev Emil, rabbi Congregation Beth Israel, h 1616 Front.
Elliott Mrs Adell, fur rms 1141, 7th.
ELLIOTT ALBERT J, A M; M D, physician and surgeon 1313 D, r same.
Elliott Alma L, r 1902 Essex av.
Elliott Clarence B, oiler Benson Lumber Co, h ns J 2 W of 31st.
Elliott Clyde E, meter reader S D Cons Gas & E Co, h 1668 Columbia.
ELLIOTT DAVID H, A M; D O, osteopathist, suite 314 Granger Bldg 964, 5th, phones Main 817, Home 1239, r Coronado, phones Sunset Coronado 431 Home 2239.
Elliott Eleanor M, asst Dr F R Burnham, r 1525, 4th.
Elliott Elizabeth M (wid Chas H), r 1525, 4th.
Elliott Mrs Florence, marker White Swan Lndy, r C B Elliott.
Elliott Fredk, carp, r Point Loma.
Elliott Fredk W (Elliott & Oesting), h 3825, 2d.
Elliott Guy, tmstr Bentley Bros, r 1902 Essex av.
Elliott Rev Harry J, pastor Pentecostal Church of the Nazarene, r 1010, 15th.
Elliott Jas F, carp, h 1909 India.
Elliott Jesse E, carp, h 1902 Essex av.
Elliott John, private U S A, Fort Rosecrans.
Elliott J J, r 461, 5th.
Elliott Lewis B, eng Sanitary Lndy, h 217, 9th.
Elliott Lewis C, magnetic healer, r 1535, 4th.
Elliott Lyla J, r 217, 9th.
Elliott Marion M, tchr Sherman Heights School, r 335, 22d.

IRWIN & CO.
HAY, GRAIN, MILL FEEDS, POULTRY FEEDS, ALFALFA SEED, GRAIN BAGS, WOOL BAGS, SACK TWINE, COAL
K s. e. Cor 4th and D and Atlantic
PHONES:
MAIN 440
HOME 1440

Dairy in Mission Valley
Best Milk and Cream
ALLEN'S DAIRY
R. F. D. No. 2
PHONES
Home 261
Mission Valley
Main 2831

Wankowski-Reynolds Company Inc.
Suite 306 Scripps Building
Cor. Sixth and C Streets
General Insurance, Real Estate
Loans, Surety Bonds

NEW PIANOS FOR RENT
RENT ALLOWED IF YOU BUY

INVESTIGATE THIS
THE WILEY B. ALLEN CO.
1025-1031 FIFTH STREET

PACKARD'S Book Store

For Your Visiting Cards, Wedding Invitations, Fine Stationery or the Latest Popular Books

825-827 FIFTH ST.

Elliott Mary H (wid Wm B), r 1471, 8th.
Elliott Reamer R, driver W H Elliott, h 1572 National av.
Elliott Selden M, h 1970 University av.
Elliott Stella E, asst Dr S A Smith, r 631, 21st.
Elliott Wm C, elec S D Cons Gas & E Co, r 1902 Essex av.
Elliott Wm H, linemn, h 2419 H.
Elliott Wm H, meats 1325 National av, h same.
ELLIOTT & OESTING (F W Elliott, H F Oesting), general insurance, surety bonds, real estate and loans 201 Scripps Bldg 1425 C.
Ellis Albt G, h 1543 Logan av.
Ellis Clara (wid Chas T), r 3758, 5th.
Ellis Edgar, plasterer, r 1156, 2d.
Ellis Mrs Ella H, art needle work, r 1543 Logan av.
Ellis E A, r 2380 H.
Ellis Frank, student, r 2127 J.
Ellis Geo, lab, h 2127 J.
Ellis Harry, waiter Sargent's Grill, h 1008 Date.
Ellis Harry G, pedler, h 2331 G.
Ellis Henry E, longshoremn, h 1326 Clay av.
Ellis Henry R, r 3734 Vermont.
Ellis John, lab, r 744, 7th.
Ellis Lee C, clk B A Brilliant, h 923 Robinson av.
Ellis Lottie P, opr Pac T & T Co, r 923 Robinson av.
Ellis Ophelia, student, r 2127 J.
Ellis Ralph W, elec U S Naval Wireless Tel Sta, r Point Loma.
Ellis Robt J, carp, h Daley av nr Steiner, City Heights.
Ellis Russell J, meter insp S D Cons Gas & E Co, h ss Washington 1 E of 2d.
Ellis Wm, lab Russ L & M Co, r 1239 E.
Ellis Wm B, h 1002 Juniper.
Ellis W Irene, distributor I X L Lndy, r 2127 J.
Ellison Chas W, painter, h 3275 M.
Ellison Fred O, cond S D Elec Ry, h 1043, 1st.
Ellison Morris, driver University Lndy, h 1929 Essex av.
Ellithorpe Philip W (Cal Feather Co), h 759 Irving av.
ELLS MISS AGNES G, real estate and rentals 1115, 5th, r 34th bet T and U.
Ells Alfd, h 1910 State.
Ells Martha M (wid Geo F), h 34th bet T and U.
Ellsberry Louisiana (Hotel Glen-Dell), r 4011 Park blvd.
Ellsberry Robt L, housemover, h 616 Irving av.
Ellsworth Amy L, r 505, 13th.
Ellsworth Chas E, clk city auditor, r 1042, 21st.
Ellsworth Geo L, asst foremn Russ L & M Co, h 505, 13th.
Ellsworth Helen E (wid C Wm), h 529, 13th.
Ellsworth Oliver J, chainmn City Engineer, r 529, 13th.
Ellwanger Donald E, moving picture opr, r H S Ellwanger.

G A B R I E L & F A U L C O N E R
U. S. GRANT — HOTEL BLDG.
MEN'S FURNISHERS

The Kindler Plumbing Co. (Inc.)

Established 1887
Telephone Home 1126

HIGH GRADE PLUMBING, GAS AND STEAM FITTING

745 Sixth St.

GWYN & LANCASTER
PHONE: SUNSET MAIN 687
GENERAL INSURANCE AND REAL ESTATE 1313 D STREET

Ellwanger Hallie, r H S Ellwanger.
Ellwanger Harry S, printer 513, 9th, h Irving av sw cor 28th.
Elmer Clyde B, repairmn F K Thomas, r 1240 Union.
Elmer Frank S, r 1240 Union.
Elmer Harry A, machhd Russ L & M Co, r 1240 Union.
Elmer Parmeanes (Elmer & Thompson), h 1240 Union.
Elmer & Thompson (Parmeanes Elmer, L K Thompson), carpenters 1045 H.
Elmerson Chas, r 1208 H.
Elsberry see Ellsberry.
Elseffer John H, h 1245, 11th.
Elsner Ludwig, waiter Perry & Dixon, r 2380 H.
Elston Mrs Sarah M, h 3536, 7th.
Elwood Wm J, slsmn Hamilton Bros, h 1440 Front.
Ely Allie L, r 2425 F.
Ely Earl L, dairymn, r 1551 Grand av.
Ely Edwd H, clk A R Eaton, r 1551 Grand av.
Ely Geo I, driver Pioneer Truck Co, h 2425 F.
Ely John H, painter Eureka Paint Co, h 1551 Grand av.
Ely Mary, r La Jolla.
Emblen Chas P, clk E H Wright, h 417 Newton av.
Emblen Herbert V, solr S D Steam Lndy, h 2444 A.
Emblen Mrs Mary J, r 417 Newton av.
Embury S Henry, h 3005, 4th.
Emerling H Richd, wood turner M A Graham Mill Co, r 2351 F.
Emerson B F, jeweler Fred Joseph.
Emerson Fay E, r 1268 Front.
Emerson Herbert L, investments 1433 F, h 3602 B.
Emerson John W (The Craftsman Workshops), h 2000 Park blvd.
Emerson Muriel D, student, r 878 Julian av.
Emerson Nora B, nurse, r Elm se cor Ida.
Emerson Sarah R (wid Luther G), h 230, 21st.
Emerson Rev Stephen G, pastor Logan Heights Congregational Church, h 878 Julian av.
Emery Mrs Anna, h 2356 E.
Emery Chas F, insp U S Customs Service, h 4065 Center.
Emery Earl E (Cordrey & Emery), h 3582, 6th.
Emery Florence, student, r 1335 Grand av.
Emery Frank H, bldg contr, h 805 Irving av.
Emery Mrs Geneva, r 33d se cor M.
Emery Herbert C, clk S P Co, r 4065 Center.
Emery Herbert L, h 1162 Atlantic.
Emery John, lab, r 944 India.
Emery Lucile, waiter Crane's Cafe, r 1433 D.
Emery L Winifred, r 2356 E.
Emery Mabel W, tchr, r 4065 Center.
Emery Oliver R, tmstr, r 2356 E.

FRANKLIN MOTOR CARS
Wilson S. Smith & Co.
Cor. FIFTH and GRAPE
Sunset 651
Home 3279

PARADISE VALLEY SANITARIUM
An Up-to-Date Establishment
an IDEAL PLACE For Rest and Recuperation
Reasonable Rates
See Page 6

FIRE INSURANCE
943, 6th St. MASTEN & KENDALL, Agts. San Diego, Cal.

HENRY F. MILLER
PIANOS
THEARLE MUSIC CO., Exclusive Agents

THE VERY HIGHEST TYPE OF
ARTISTIC INSTRUMENTS
1540-1544 D Street, bet. 6th and 7th

Emery Willard F, collr W J Bailey, r 2356 E.
Empire Theatre, Southwestern Amusement Co props, H C Moore mgr, 4th nw cor F.
EMPLOYERS LIABILITY ASSURANCE CORPORATION (London, Eng), John Niven agt 516 Union Bldg.
Emporium The, Jos Folks prop, dry gds 728, 5th.
Encinitas Copper Mining and Smelting Co, W C Harland pres, F P Frary sec, 1311 E.
Endsley Jesse P, auto opr E S Babcock 1825 B.
Engblad Adolph F, artist, h 1030 Date.
Engebretsen Bertha C, r 614, 5th.
ENGEBRETSEN JOHN, contractor for paving, grading and all kinds of cement work, concrete construction, stone and brick work, Norwegian vice-consul also ex-Swedish vice-consul, 614, 5th, room 6, h same (See right side lines).
Engebretson Chas, bldg contr, h 1120, 21st.
Engebretson Esther S, r 1120, 21st.
Engebretson Francis A, carp, r 1120, 21st.
Engebretson Paul, appr F A Heilbron, r 1120, 21st.
Engine Co No 1 (Fire Dept), 865, 2d cor E.
Engine Co No 2 (Fire Dept), 1171, 10th cor B.
Engine Co No 3 (Fire Dept), 5th sw cor Palm.
Engine Companies, for other information see Fire Department, Miscellaneous information, front part of book.
England Anna (wid L D), h 750 Cleveland av.
England Chas, bartndr The Waldorf, r 1337 J.
Englehart Martin, r St Joseph's Sanitarium.
Englemann Constantine V, packer A Sensenbrenner, h 848 State.
Engler Dora D, prin Mission Valley School, r 660, 17th.
Engler John, h 660, 17th.
English Jas A, lemon packer, h 413 Clay av.
English John T, tailor 1212 Plaza, h same.
English Josephine (wid Sidney), r 813, 1st.
Engmark Mrs Augusta, laundress S D Steam Lndy, r 720 A.
Engmark Julius T, shoes 1311 F, h 720 A.
Enloe David, student, r 1243 8th.
Enloe Justin, student, r 1243, 8th.
Enneking Wm C, dispatcher S D Elec Ry, h 3434, 6th.
Ennis Geo, painter S W Millichamp.
Ennist Fredk, real est 333 Granger Bldg, r 726½, 5th.
Eno Imle L (Eno & Matteson), h 1543 Webster av.
Eno R A, r 741, 12th.
Eno & Matteson (I L Eno, J W Matteson), props Penny Arcade 741, 5th.
Ensign Walter S, gardener, h ws Arizona 1 S of Adams av.
Ensminger Helen, with Marston Store, r 1751 Front.
Ensor Arthur, private U S A, Fort Rosecrans.

Johnson & Connell
Funeral Directors
Seventh and D Streets
Telephones
Sunset Main 158
Home 1158

James A. Harris
Do not send away for your Loose Leaves We Rule and Punch any style to order
860 Third St.
Second Floor
Phone Home 1609
SAN DIEGO, CAL.

You Can Buy an INDIAN MOTOCYCLE on Easy Terms From
C. A. Sheppard Co.
Fourth and F Sts.
Main 2631, Home 3052

DRUGS
John B. Starkey.
PRESCRIPTIONS A SPECIALTY
Cor. Fifth and D Sts. Phones: Home 1244: Main 481

Enterprise Realty Co (F J Peeler, Mark Howell, Bostwick Barnes), real est 1111 D.
Epler Eugene G, motormn S D Elec Ry, h 616 B.
Epley Geo W, lab Spreckels Bros Coml Co, h 2070 State.
Epley Grace, clk Geo H Becker, r 2070 State.
Epley Harry, r 2070 State.
Epley Herbert, chainmn, r 2070 State.
Epley Hubert, r 729, 8th.
Epley Walter, messgr, r 2070 State.
Epstein Milton H, asst cash Bank of Commerce & Trust Co, r 900 Juniper.
EQUITABLE LIFE ASSURANCE SOCIETY OF THE UNITED STATES (New York), Wankowski-Reynolds Co district agts, Laura Grim spl agt suite 306 Scripps Bldg 6th cor C.
Erbe Fredk G, musician, h 406 Julian av.
Erdmann Bruno J, clk, h es Louisiana 2 S of Monroe av.
Erdmann Julius, r 4479 Louisiana.
Erickson see also Eiriksson.
Erickson John, blksmith, r 1642 C.
Erickson John A, h 4175 Georgia.
Ericson Lewis E (Star Auto & Machine Co), h 4225 Bachman pl.
Ericson Oscar, gardener, h 1960 Essex av.
Erlenborn Otto P, bkpr Klauber-Wagenheim Co, h 1620, 7th.
Ernest Thompson W, h 547 H.
Erni Tony, cook Griebnow & Willis, r 471, 7th.
Ernsberger Mike, clk Simon Levi Co, r 1724 B.
Ernst John G, h 506 Julian av.
Ernst Paul D, janitor County Hospital.
Ernsting Christian W, pres Ernsting Co, h 3616, 4th.
Ernsting Co, C W Ernsting pres, G W Heston sec, jewelers 915, 5th.
Ernsting Hazel A, r 3616, 4th.
Ernsting John S, student S D Coml College, r 3616, 4th.
Ernsting Viola E, r 3616, 4th.
Erquiaga Lucretia, student S D Coml College, r 1246 Columbia.
Ervast Andrew, civ eng Spreckels Cos, h 3635, 3d.
Ervay Henry S, h 2131, 1st.
Erwin Jas A, r La Jolla.
Erwin Jas E, tmstr, r La Jolla.
Erwood Harrie, painter Pac Bldg Co, r 835, 6th.
Erzinger Frank J, student, r 3329 G.
Erzinger Marguerite F, student, r 3329 G.
Esandi Frank, elev opr Martson Store, r 1435 E.
Escajadillo Edwd R, boxmkr, r 918, 5th.
Escajadillo Ezequiel R, lemon packer, r 918, 5th.
Escajadillo Ida Yldefonsa (wid Juan R), r 918, 5th.
Escher Fred, student, r 1042, 8th.

Western Metal Supply Co.
WHOLESALE
Hardware
Iron and Steel
Pipe and Fittings
Plumbers' Supplies
Blacksmiths' Supplies
Mining Supplies
Contractors' Supplies
Windmills and Pumps
5th and K Sts.


Mattresses
Springs
Couches
Etc.

Garetson Mfg Co.
640
First Street
Phones
3285

Robt. A. Harris Realty Co.
Best Buys in City, Ranch and Beach Properties
1432 F Street, San Diego
Phones: Main 884; Home 1531
Res. Home 3452
Imperial Beach Phone Main 501

Scott - Burnham Investment Company
(INCORPORATED)
High Class Real Estate Investments
1330 E Street, First National Bank Bldg.
Branch Office, National City

"San Diego"
THE QUALITY
BEER
Brewed by the
San Diego Consolidated Brewing Co.
Geo. J. Stadler Mgr.

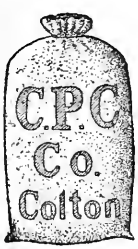

Harry S. Putnam
Colton Portland Cement
1308 C St.
PHONES

ESCHER JOHN F, physician and surgeon 1042, 8th, h same.
Escher Wiley E, student, r 1042, 8th.
Esgar John D (Davis & Esgar), r 1027, 5th.
Esleeck Isaac A, h 719, 14th.
Espaco Louis, lab Union Brick Co.
Espasa Mrs Marie, h 245, 8th.
Espinoza Frank, r rear 2330 K.
Esquibel Mrs Filomena, h 2346 M.
Esquibel Guillermo, fishermn, h 1414 Atlantic.
ESS DEE INVESTMENT CO, F H Hall mgr, real estate, 1020, 3d.
Esser John (S D Elec Grinding Co), h 922, 3d.
Essex Chas, cementwkr, r 1130 Front.
Essex Edwd, carp, h 243 Logan av.
Essex Mrs Evelyn, r 243 Logan av.
Estes Fred L, asst foremn Evening Tribune, r 1138 D.
Estes Nathaniel H, carp, h 4066, 3d.
Estes Ruth N, student, r 4066, 3d.
Estill Henry W, porter Wm Lehnert, h 354, 15th.
Estrada Guellermo, h 109, 14th.
Estrada Ronaldo, tmstr, r 553, 5th.
Estudillo Ernesto, driver, r 1060, 4th.
Estudillo Othilia, bkpr S J Wines Coffee Co, r 1302 Hawthorn.
Ethel Richd, r St Joseph's Sanitarium.
Etnier Mrs Harriet E, h 3522 I.
Etzel Adeline (wid Homer), r 1226, 4th.
Eugard Julia (wid Louis L), r 830, 11th.
Eugene Arthur L, bootblk Reuben Eugene, r Jackdaw sw cor Getti.
Eugene Reuben, bootblk 1420 F, h Jackdaw sw cor Getti.
Eule Harry E, clk Lion Clothing Co, r 835, 6th.
Eureka Paint Co, Hugh McKechnie mgr, 1205 F.
Eurenius Ralph L, driver N J Brucker, h Colonial av nr Steiner, City Heights.
Evans Adelaide S, tchr Florence Heights School, r 4433 Maryland av.
Evans Alfd, meatctr C S Hardy, h 457, 19th.
Evans Annie L, steno Klauber-Wangenheimer Co, r 845, 20th.
Evans Carrie, clk S D Tent & Awning Co, r 1734, 3d.
Evans Catherine, tailor J F Ryan, r 1734, 3d.
Evans Chas L, h 4433 Maryland.
Evans Christmas S, gardener, h 3241 L.
Evans David, r 1734, 3d.
Evans Ebenezer, r County Hospital.
Evans Edith, nurse, h 3529 Albatross.
Evans Evan W, h Goldfinch nw cor Douglass.
Evans Floyd, lab Russ L & M Co, r 130, 24th.
Evans Fred, brklyr, r 1036, 3d.
Evans Geo W, carp, h Grand av se cor 31st.

GEO. W. BOWLER
REAL ESTATE
In All Its Branches
LOANS INSURANCE CONVEYANCING
PAYS TAXES AND CARES FOR PROPERTY
701, 6TH STREET Tels: Home 1521, Sunset 830

F. W. BRADLEY Family Trade a Specialty
Tels: HOME 1157, Main 157
WHOLESALE AND RETAIL WINES AND LIQUORS
Sole owner of the Celebrated Bradley Spring 1058-1062 FOURTH ST., cor. C

Evans Herbert S, r 867, 10th.
Evans Mrs Inez, h 1257, 23d.
Evans Inn, Mrs E L Schellenberg prop, fur rms 1100, 11th.
Evans Jas A, bldg contr, h 3980 Texas.
Evans Jas, with Marston Store, r 1127 Dewey.
Evans Jas F, carp, h 1127 Dewey.
Evans John, gardener, h 1914 India.
Evans John G, mining, h 845, 19th.
Evans Laura (wid Chas), r 139, 11th.
Evans Mrs Mary C, r Point Loma.
Evans Melchor, elec, r 1257, 23d.
Evans Willard S, driver Hamilton Bros, r Coronado.
Evans Wm B, dep collr and insp U S Customs, r Tia Juana.
Evans Wm E (Evans & Kneebone), h 3513 B.
Evans Wm F, janitor, h 3672 Indiana.
Evans Wm J, slsmn Russ L & M Co, h 130, 24th.
Evans Wm K, chainmn City Engineer, r 4433 Maryland.
Evans Wm V, carp Pac Bldg Co, h 1421 Columbia.
Evans W Henry, carp, h Wabash av nr University av, City Heights.
Evans & Kneebone (W E Evans, Fredk Kneebone), props Chicago Barber Shop 1414 E.
Evarts Chas H, clk Forest Service U S Dept Agriculture, h 1716 Beech.
Eveleth Jas E, h Colton av sw cor 31st.
EVENING TRIBUNE THE (daily except Sunday), The Tribune Co props, Union Bldg, D sw cor 3d.
EVENSON O J, treas and mgr Benson Lumber Co, foot of Sigsbee, h 665 Logan av.
Everett Alice J, r 1232 F.
Everett Arthur C, typist, r 1130, 10th.
Everett Fred, carp, h Betta cor 40th.
Everhart Ethel, waiter Vegetarian Cafe, r 548, 12th.
Everly Bertha E, student, r C sw cor 29th.
Everly Hubert V, clk Western Metal Supply Co, r C sw cor 29th.
Everly Rev Milton M, h C sw cor 29th.
Evernham C C, lab S D Cons Gas & Elec Co.
Evero Bernardino, pedler, r 805 State.
Evert Chas, express 669, 5th, h 1332 Columbia.
Evert Matilda (wid Chas J), h 1031 B.
Everts Mrs Ella F, r 2030 Pennsylvania av.
Everts Henry S, barber 860, 6th, h 2434 D.
Everts Rose (wid Chas), h Swift av nr University av, City Heights.
Evertz Louisa (wid John P), h 304 Clay av.
Evesson Martin V B, pool rm 715, 4th, h 1633 G.
Ewalt Chas (Ewalt & Packard), h Hamilton nr Lincoln, University Heights.

John Engebretsen
GENERAL CONTRACTOR
Street Paving Grading Excavating
CEMENT WORK A SPECIALTY
TEL. HOME 3051
Rooms 5 and 6
614 Fifth St.
Bet. G and H
Stable Phone Home 2268

F. T. HODGE
REAL ESTATE AND RENTALS
Office, 1602 National Ave.
Cor. 31st St.
End of Logan Heights car line
Sunset 2036

4% Make Your Savings Multiply by Depositing with
SOUTHERN TRUST AND SAVINGS BANK
4% ON TERM DEPOSITS 3% ON ORDINARY

1324 D Street
PHONES:
SUNSET 740
HOME 2040

E. J. SWAYNE & CO.
Real Estate in All Branches
PAY TAXES AND CARE FOR PROPERTY

LOANS
INSURANCE
CONVEYANCING

EWALT & PACKARD (Chas Ewalt, J C Packard), rubber stamps, Packard's Book Store 825-827, 5th.
Ewart Laura T (wid Hugo E), r 3368, 2d.
Ewen Andrew J, searcher Union Title & Trust Co, h 1149 B.
Ewen Lester, baker Heller's, r 1149 B.
Ewen Minnie, steno Union Title & Trust Co, r 1149 B.
Ewen Mrs Minnie F, clk Sixth St Store, r 1149 B.
Ewer Jessie B (wid Seneca), h 3121 K.
Ewing Edwd H, marker Electric Lndy, h 21, 28th.
Ewing Harry C (Ewing & Ayres), h 2230 E.
Ewing Lida (wid Salathial), masseuse, r 614, 5th.
Ewing & Ayres (H C Ewing, E C Ayres), painters 844, 6th.
Ewy Clara (wid Edwd), seamstress Campbell Drapery Shop, r 1346 Columbia.
Express Building, 761, 6th cor F.
Eymann Edwd, h Cabrillo nr Steiner, City Heights.
Eyre Hannah E (wid Thos), r 4080 Georgia.

F

Fabien Madeline, seamstress Ballard & Brockett, r 2351 F.
Fabien Nellie, student S D Coml College, r 2351 F.
Facer Wm J, r County Hospital.
Fad Clothing Co, R F Kerr mgr, 938, 6th.
Fagan, see also Fegan and Feighan.
Fagan John G, master mariner, r 1623 Atlantic.
Fagg Marion E, (Marion E Fagg Co), h 785 Irving av.
FAGG MARION E CO THE, (Marion E Fagg, Mrs E M Nixon) real estate 767, 5th suite 12.
Fagin Mrs Maude E, r 2131, 1st.
Fahlen Oscar J, lab street dept, h 3755 M.
Fair Chas B, brklyr, h 443, 15th.
Fair Fred V, r 443, 15th.
Fair Henry, r St James Hotel.
Fair Roy, r 443, 15th.
Fairbairn Geo D, bldg contr, h Fern se cor Ash.
Fairbanks Albt F, polisher, r 1643 F.
Fairbanks Lee, carp, r 835, 6th.
Fairbanks Mrs Martha, prop The Stanford House, fur rms 1643 F.
Fairbanks Mary E, h 2041 D.
Fairbanks Oscar, r 1643 F.
Fairchild-Gilmore-Wilton Co, David Jones mgr, 14th ne cor N.
Fairchild Sarah J (wid Allen), h 1913 Hendricks av.
Fairhead F Sterling, r 1543, 7th.
Fairhead John S, h 1543, 7th.
FAIRLEY JOHN, compiler San Diego Directory Co, 856, 3d.

Heugen's
Gold Cross
TREATMENT
ROOMS
941 Sixth St.
Between D and E
Phone Home 4671
Main 2809

Robert Dick
Real Estate
Bargains in LOTS, BLOCKS and HOMES CITY and COUNTRY
Homes
built to suit purchaser
See me at
Rooms 3 & 4
EXPRESS BLOCK
Phone Main 218
SIXTH and F

SMITH & REED
1216 C Street
Phones: Home 3552; Sunset 934
PLUMBERS
Jobbing Promptly and Neatly Attended to
REASONABLE PRICES

Largest Stock of Records Cabinets Accessories

We Are
Victor and Edison Headquarters

Band Instruments Musical Instruments of Every Description Sheet Music, Strings, etc.

SOUTHERN CALIFORNIA MUSIC CO., Musical Center, Sixth and D Streets

Fairmont Methodist Episcopal Church, Rev J B Brewington pastor, City Heights.
Falahy Michael M, emp Sanitary Lndy, h 647, 20th.
Falahy Rose, r 647, 20th.
Fales Edd F, eng, h 3303 I.
Faley Esther (wid Dennis), r 2380 H.
Falk Lewis H, corp U S A, Fort Rosecrans.
Falkinstien John, h 2945 G.
Fallis D W, lab city street dept, r 729, 7th.
Fallis Guy W, cook Wm Shaw, r 729, 7th.
Fallon Kate, housekeepr 331, 22d.
Fancher Martin, h es 35th nr McKinley av, Normal Heights.
Fanita Apartments, 616-620 D.
Fanning Albt, teaming contr, r 1275, 6th.
FANNING FRED, prop Fanning's Stables, h 1275, 6th.
Fanning Hattie E (wid Frank H), h 1141, 9th.
FANNING'S STABLES, Fred Fanning prop, 1275, 6th cor A.
FANTON MARGARET B (wid Luther), sec The San Diegan Sun Co, h 1837, 3d.
Faras Angela, laundress S D Steam Lndy, r 955 Union.
Fardelius Anne (wid Fredk), h 1451 Columbia.
Fardelius Augustus W, master mariner, r 1451 Columbia.
Fardelius Mabel J, tchr 12th and E St School, r 1451 Columbia.
Faris John, messgr Pac Messenger Service, r 4012 M.
Faris Leoti, r 4012 M.
Farley A Sidney, carp, r 3408, 6th.
Farley Mrs Catherine, h 1635, 6th.
Farley Eva M, seamstress Marston Store, r 1635, 6th.
Farley F Eugene, r 1808 A.
Farley Roy S, depot agt Wells Fargo & Co Ex, h 1335, 26th.
Farlow Mark J, metalwkr S D Sheet Metal Wks, r 743, 7th.
Farmer Mrs Frances M, h es 31st nr A.
Farnham Ammi M, artist, h 3240, 5th.
Farnsworth Wm R, v-pres Colorado Mining & Milling Co, r San Marcos.
Farnum Mrs Georgia, r ws Jackdaw nr Lewis.
Farr Hattie L, r 1931 University av.
Farr Jas, h 1931 University av.
Farr Sadie B, student, r 1931 University av.
Farrar Ada M, maid 1118 Front.
Farrar Beatrice (wid Richd), r 3353 A.
Farrar Milton E, carp, h 1439 Logan av.
Farrar Mrs Susan C (Farrar & Stevens), r North San Diego.
Farrar & Stevens (Mrs S C Farrar, M J Stevens), rug mfrs 2003 University av.
Farrell Albt, plasterer, r 1054, 2d.
Farrell Chas W, private U S A, Fort Rosecrans.

Muehleisen Tent and Awning Co.

Manufacturers of

Tents, Awnings, Horse and Wagon Covers, Camping and Mining Outfits, and Ore Bags, Flags and Camp Furniture

753-755 Fourth St.

BOTH PHONES

THE BARBER ASPHALT PAVING COMPANY

ASPHALT FLOORS and DRIVEWAYS

Imperial Realty Co.
1328 E Street

SUNSET PHONE 53 HOME PHONE 4233

The Company's Own Additions.
Imperial Heights
Herbert's Addition
The Gay Tract

SOUTHERN ELECTRICAL CO. Inc. "EVERYTHING ELECTRICAL"
WIRING, FIXTURES, GAS, ELECTRIC AND AUTOMOBILE SUPPLIES
819-821 FIFTH STREET Sunset Main 277, Home 1277

Farrell Edwd, h G av nr Yama.
Farrell Edwd J (Farrell & Hayward), r G av nr Yama.
Farrell & Hayward (E J Farrell, S G Hayward), saloon 244, 5th.
Farrer Eugene, poultry, r North San Diego.
Farrow, see also Furrow.
Farrow Fred, miner, r 1237 F.
Farrow Stephen F, h 645, 12th.
Farwell Chas L, police, h 664 Cleveland av.
Farwell L'Alzema D (wid Peter J), r North San Diego.
Fasano Frank, barber F O Reckard, r 1414, 5th.
Fascher Emma, waiter, r 1335, 3d.
Fascher Hermann, h 1335, 3d.
FASHION DYE WORKS, Laura Naumann mgr, 860, 5th.
Fassett Chas S, h 515, 25th.
Fastlaben Carrie, clk Marston Store, r 1243, 1st.
Fastlaben Jos, carp, h 1243, 1st.
Fastlaben Mary, r 1243, 1st.
FAULCONER THOS N, (Gabriel & Faulconer) 1026, 4th, r 1244 A.
Faulk Marcus D, aged 76, died June 18th, 1909.
Faulk Mrs Marcus D, h E nw cor 30th.
Faulk Zula, clk Barbour's, r 1064, 7th.
Fauquier Alfd, tmstr S D Lmbr Co, h 1625 Webster av.
Fauquier Fred J, clk Murray & Co, r 1625 Webster av.
Fauquier Gilbert, student, r 1625 Webster av.
Faurote E F, r County Hospital.
Faust Frank, foremn Sou Cal Baking Co, h 2, 17th.
Faust Frank jr, r 2, 17th.
Faust Lillian, r 2, 17th.
Faust Solomon B, h 572, 31st.
Faust Wm H, plumber, r 2, 17th.
Fay Arline R, tchr, r 1740 Ash.
Fay Carl, h 741 Newton av.
Fay Chas S, sec Star Builders Supply Co, h 1140 Laurel.
Fay Emma E (wid Chas W), h 743, 9th.
FAY HERBERT R, Fay the Ad Man, H se cor 2d, h 4160 Missouri.
Fay James, hostler S D Transfer Co, r 952 Front.
Fay Jos W, clk, r 1620, 7th.
Fay Lovinia L, r 1740 Ash.
Fay Maud M, r 1740 Ash.
Fay Shirley A, student, r 1740 Ash.
Fay Thos, r 952 Front.
Fay Wm A, h 1740 Ash.
Fay Wm S, r 1740 Ash.
Feakin Emma W, matron Children's Home, r 16th ne cor Ash.
Fecci Domenico, gro 329 Logan av, h same.
Feder Morris, clk Henry Schwartz, r 516, 5th.

P. A. Meagher
Successor to
Meagher & Sanford
Real Estate and Mining Broker
Stocks, Bonds and Investment Securities.
Insurance and Loans
Mining Reports
1071 Sixth St.
S. E. Corner
Phones
Sunset Main 716
Res. Main 3172

Simpson Pirnie Granite Co.
821 D ST.
Opp. Courthouse
Designers and Builders of
MONUMENTS
ESTABLISHED 1888
Phone Sunset 569

San Diego Building and Loan Association
Low Interest and Easy Terms for Borrowers
THEO. FINTZELBERG, Secretary 759 SIXTH ST., Express Block

GEO. B. KEITH & CO. 1261 Fifth Street
Home 4151; Main 511
BROKERS, REAL ESTATE AND INSURANCE
REPRESENTING HIGH CLASS COMPANIES INSURANCE THAT PROTECTS

Federated Trades and Labor Council, see San Diego Co Federated Trades and Labor Council.
Feekings Hubert G, tailor J W Brem, h ns D bet 28th and 29th.
Feely Chas D, lndymn University Lndy, r 456, 16th.
Feely Colin R, h 770 Harrison av.
Feely Duncan J, laundry 733, 8th, h same.
Feeny John P, bkpr S D Title Ins Guar & Trust Co, h 2031 State.
Fegan Francis M (S D Planing Mill), h Broadway nw cor Falcon.
Fegan Warehouse The, 244-248, 9th.
Fehlmann Mrs Amelia B (Kahle & Mizen), r 457, 22d.
Fehlmann Henry, h 355, 22d.
Fehlmann Henry jr (City Towel Supply), h 457, 22d.
Feichtner Hans (Schachtmayer & Feichtner), r 633, 5th.
Feighan Fanny M (wid John W), h 2366 C.
Feighan Mary G, student, r 2366 C.
Feighan Suzanne L, r 2366 C.
Feit Herman, tailor J W Brem, h 528 Harrison av.
Felch Sarah F (wid Henry H), r 1632 Union.
Feld Ida, dom 1612, 9th.
Feld Ida E (wid John V), h 322 Logan av.
Feld Lucella M, r 322 Logan av.
Feldmann Erhart, r South Chollas Valley.
Felios Geo, confy 1444 F, r 361, 14th.
Feliz Ernestine, r 1272 National av.
Fell Edwd D, linemn Home Tel Co, h 3576 I.
Fell Jas B, repairmn Home Tel Co, r 3576 I.
Fellows Bert L, harnessmkr Miller & Patterson, h 3209 K.
Fellows E Lorain, clk J E Slocum, r 3209 K.
Fellows Leonard B, clk H R Fitch, r 3209 K.
Fellows Randolph K, h 3805 K.
Fels August H, janitor First M E Church, h 1955 Hendricks av.
Fels Paul, driver, r 2403 F.
Felsenthal Mathilda (wid August), r 734, 1st.
Felter Jas I, press correspondent, r Columbia nw cor Chalmers.
Feltman John J, cook Fort Rosecrans.
Felton Philip, r 3851 K.
Fenley Tom L, private U S A, Fort Rosecrans.
Fenn Albt W, lino opr Union, h 2441 Columbia.
Fenn Catherine D (wid C M), h 665, 7th.
Fenn Louis, student, r 2441 Columbia.
Fenner David R, h 2358 C.
Fenters Homer, saloon 1101 D, h 944 F.
FENTON HENRY G, grading contractor, h 37, 25th bet M and N.
Fenton Laura, asst supervisor manual training City Schools, r Coronado.
Ferbrache Pressley E, bkpr Jarvis-Winn Co, h 642, 17th.
Ferdinand Mary L, nurse Hearne Hospital.

Western
EMPLOYMENT
Agency
Business Chances
844, 4th St.
PHONES:
Home 3588
Main 833



Star Builders Supply Co.
(Incorporated)
Lime, Cement Brick, Plaster, Etc.
Office and Warehouse
343-347 Fifth St.

The Thiel Detective Service Company
LOS ANGELES OFFICE, 601 TRUST BUILDING
Phone Sunset Main 2350 F. R. CLAYTON, Manager Phone Home A 6844

Abstract Title & Trust Co. of San Diego
Office: Title Bldg., 841 Fifth Street Telephones: Sunset Main 302, Home 2051

Ferdon Chas M, orange packer, h 1661 National av.
Ferguson Fidella W, printer Union, h 855, 17th.
Ferguson F C, foremn Sou Cal Mtn Water Co, r Morena.
Ferguson Herbert L, r 636 Grant av.
Ferguson Lynn A, engraver, h 1522, 10th.
Ferguson Orlando, prop The Silver Gate, fur rms 830, 8th.
Ferguson Saml E, driver J & H Stansfield, h 741, 11th.
Ferguson Thos, student, r 855, 17th.
Ferguson Wm J, cond S D Elec Ry, h es Ida nr Ash.
Ferguson Wm J, lab, h 636 Grant av.
Ferguson Wm J, tmstr S D Lumber Co, h J nw cor 15th.
Fernando Manuel, fishermn, r Point Loma.
Fernbrook The, Wallace Bashore prop, fur rms 520, 6th.
Ferrara Josefa, emp A Sensenbrenner, r 1825 G.
Ferrari Louis, rancher, r Mission Valley.
Ferrari Rosie (wid Steve), rancher, r Mission Valley.
Ferreira A F, r County Hospital.
Ferrel Albt, plasterer, h 1054, 2d.
Ferrel Robt, plasterer, h 1326, 10th.
Ferrenti Antonio, lab, r 2335 K.
Ferrenti Jos, r 2335 K.
Ferrenti Vito, lab S D Cons Gas & E Co, r 2335 K.
Ferrill John, motormn S D Elec Ry, h 31st cor Redwood.
Ferris Alda M (Ferris & Ferris), h 1245, 12th.
Ferris Carl I (Ferris & Ferris), h Quince nw cor 3d.
Ferris Chas J, r Lemon Grove.
Ferris Claire E, druggist Ferris & Ferris, r 660, 11th.
Ferris David N, painter, r 1212, 10th.
Ferris Edmond, h 30th sw cor Ivy.
Ferris Edwin, h 3006 K.
Ferris Elizabeth C, dressmkr, r 1212, 10th.
Ferris Francis C, clk city water dept, h 1840 Ash.
Ferris Iris M, clk Martson Store, r 1212, 10th.
Ferris Irva M, r 30th sw cor Ivy.
Ferris Martha L (wid Geo W), r 660, 11th.
Ferris Thos B, h Mentone nr Steiner, City Heights.
Ferris Vera E, r 30th sw cor Ivy.
FERRIS & FERRIS (A M and C I), druggists 603, 5th cor H.
Ferron Existe X, cabtmkr, h 322 K.
Ferron Launcelott N, carpetlyr, r 3228 K.
Ferry Chas H, r 856, 9th.
Ferry Harry A, prop The Zearing, fur rms 856, 9th.
FERRY JOHN H, county recorder, Court House, h 1137, 14th.
Ferry Mrs John H, pres San Diego Club, r 1137, 14th.
Ferry Mary H, r 1137, 14th.
Ferry W Howard, searcher Union Title & Trust Co, h 3713, 7th.
Fetty Leoria G, r 403, 27th.

D. M. Hartman
—o—
Hardwood Interior Finish
—o—
Veneered Doors
—o—
Quart'r'd Oak Plain Oak Maple and Birch Flooring
—o—
Cal. and F
PHONES:
Home 2312
Main 1569

Crushed Rock Sand Building Materials
Consolidated Building Supply Co.
10th and N Sts.
Phones:
Home 2177
Pacific 286

ASHER-LITTLEFIELD CO.
HEADQUARTERS FOR
1020 FOURTH STREET PACIFIC BEACH PROPERTY



ing ... you are buying
The best is none too good.
... other ... not the object.
... the Safe that is proven
... with the
... G-HALL-MARVIN
Yours truly,
HERBERT D. FIELD

H. D. FIELD SAFE CO.

1050 THIRD STREET

SAN DIEGO, CAL.

HERRING-HALL-MARVIN SAFES
VAULT DOORS
SAFE DEPOSIT BOXES



METAL VAULT EQUIPMENT
BANK FIXTURES
WATCHMEN'S RECORDERS

SAFES OPENED
COMBINATIONS CHANGED, CLEANED
AND REPAIRED

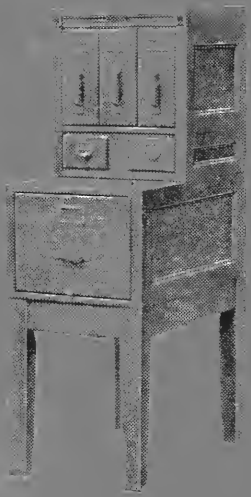



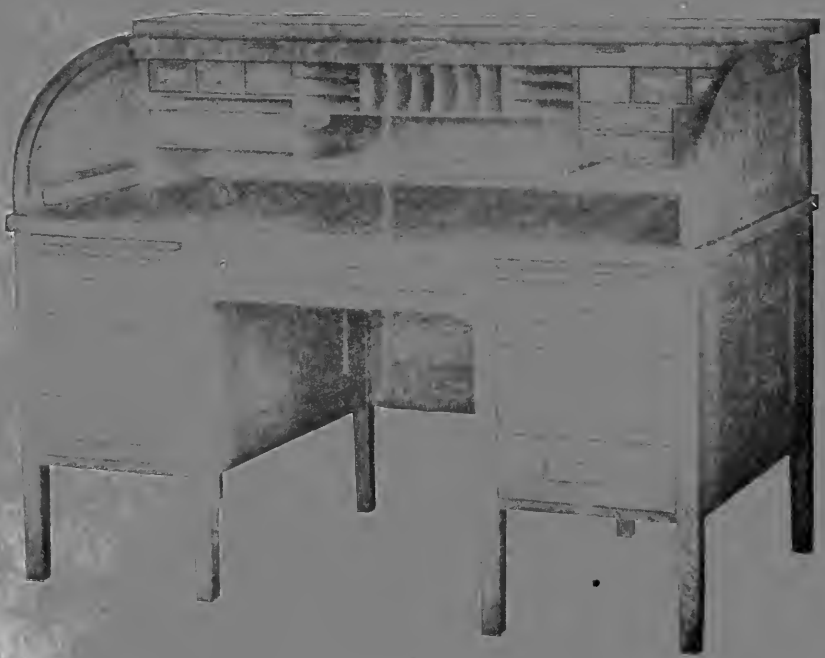

O'NEALL & MOODY
1429 D STREET Phones: Home 3590: Main 252
REAL ESTATE
FIRE INSURANCE
SURETY BONDS

Fetty Myrta A, r 403, 27th.
Fetty Susan A (wid Wm), h 403, 27th.
Feustel Dorothy, steno Scripps Central Office, r 3903 Georgia.
Few Cately E, nurse County Hospital.
Fewel Benj F, h 21, 18th.
Fewel John B, h 37, 18th.
Fickas Fred, prop S D Granite Wks, h 3107 M.
Ficken Clara C, tchr Bishop's Schools, r 2351, 5th.
Fidel Mrs Matilda, r North San Diego.
FIDELITY AND CASUALTY CO (New York), Chase & Ludington (Inc) agts 1318, 2d.
FIDELITY FIRE INSURANCE CO (New York), Chas W Oesting agt, D sw cor 5th, under Merchants Nat Bank.
Field Carl M, private U S A, Fort Rosecrans.
Field Carl S, clk Western Metal Supply Co, r 459 Julian av.
Field Clyde L, student, r 459 Julian av.
FIELD EDWARD C, mgr Pierce-Field Hardware Co 751, 5th, h 950, 11th.
Field Frank A, gardener, h Horton av cor Harasthy.
Field Geo H, chief janitor city schools, h 459 Julian av.
Field Herbert D (H D Field Safe Co), h Date nw cor Fern.
FIELD H D SAFE CO (H D Field), 1050, 3d.
Field Myrtle E, student, r 459 Julian av.
Field Putnam, office 1050, 3d, h Date nw cor Fern.
Field Stella G, tchr, r 950, 11th.
Field Walter S, lab, h 1351 India.
Field Wm B, r 804, 3d.
Fields Danl, auto opr Martin German, r es Nebraska 1 N of Lincoln av.
Fields Frank, clk Billey Roche, r 1033, 2d.
Fields Frank, printer, r 946, 3d.
Fields Harriet, r es Nebraska 1 N of Lincoln av.
Fields Harriet, r 611, 5th.
Fields Lew, actor, r 3330 B.
Fierman Christine (wid Henry), r 608, 14th.
Fifth Avenue The, Mrs Louise Smith prop, fur rms 1248, 5th.
FIFTH STREET GARAGE, Wilson S Smith & Co props, 5th se cor Grape (See right side lines and classified Autos).
File Mason L, with Marston Store, r 530, 20th.
Filkel Fred, lab, r 1237 F.
Filkin Flora Belle, r 3360 B.
Fillet Jean B, lunch stand, h 315, 7th.
Fillet Justina, student, r 315, 7th.
Fillippi John, cementwkr, r 505½, 6th.
Fillman Oliver, r 565, 12th.
Fillmore see also Phillimore.

Hercules Cement Stone Co.
Contractors of Cement Work of All Kinds
See Classified Cement Products
16th and N Sts.

SANITARY ICE CREAM
On all Occasions
Phone or Call
Prompt Deliveries at all Times
Send for Our Price List of Frozen Dainties
SANITARY ICE CREAM CO.
2335 G Street

MERCHANTS SPECIAL DELIVERY
MERCHANTS SPECIAL DELIVERY
MAIN 1201 918 SIXTH STREET HOME 3284
PARCELS AND BAGGAGE DELIVERED TO ALL PARTS OF CITY AND CORONADO

San Diego Commercial College

Sefton Block, Fourth and C Streets **Day and Evening Classes**

J. L. McMURTRIE

Real Estate Fire Insurance Loans and Rentals

J. L. McMURTRIE
1523 D Street

WOODS ELECTRIC CO.

ELECTRIC BELLS

Repair Work

1455 UNIVERSITY AVE.

Phone Home 3643
Sunset 1643

Fillmore N Millard, auctioneer 1432 F, h Brandt av nr Anna, City Heights.
Fimbres Petra, dom, r Mrs Dolores Yescas.
Finch Adolph (Adolph Finch & Co), h 656, 13th.
Finch Adolph & Co (Adolph and Mrs Marion Finch), 2d hd gds 727, 7th.
Finch Eben, driver Hamilton Bros, r 656, 13th.
Finch Mrs Marion (Adolph Finch & Co), r 656, 13th.
Finch Vernon C, driver Hamilton Bros, r 656, 13th.
Finch Wm W, h 763 Logan av.
Findlay Wm E, private U S A, Fort Rosecrans.
Finell Andrew, estimator Benson Lumber Co, r 1349, 4th.
Fink Fletcher P, printer Sun, h 1300, 11th.
Fink Jas A, carp, r 1218, 10th.
Finletter John, h 2025 D.
Finley Alonzo A, saloon 568, 5th, r 1329 H.
Finley Andrew J, h 3630, 3d.
Finley Benj J, slsmn Reliable Shoe Store, h 915 E.
Finley Jas, driver C S Hardy, r 2082 Pennsylvania av.
Finley Mrs Jennie, seamstress, h 2082 Pennsylvania av.
Finley Mrs Sophia A, fur rms 1329 H.
Finn John J, plasterer, r 1104 D.
Finney Thos, city boiler insp 620 State, r same.
FINTZELBERG THEODORE (Fintzelberg & Steinmetz), sec S D Building & Loan Assn, 759, 6th, h 1956, 5th.
FINTZELBERG & STEINMETZ (Theo Fintzelberg, Nicholas Steinmetz), real estate, insurance and loans 759, 6th (See left lower lines).
Fioro Natalie, lab S D Cons Gas & E Co, r 319, 11th.
Fire Department Headquarters, Louis Almgren jr chief, 1171, 10th.
Firebaugh Michael, barber, h 1051, 16th.
FIREMAN'S FUND AUTOMOBILE INSURANCE CO (San Francisco), Chas W Oesting agt, D sw cor 5th, under Merchants Nat Bank.
FIREMAN'S FUND INSURANCE CO (San Francisco), O'Neall & Moody agts, 1429 D.
FIREMAN'S FUND INSURANCE CO (San Francisco), Wankowski-Reynolds Co agts, suite 306 Scripps Bldg 6th cor C.
FIREMEN'S INSURANCE CO (Newark, N J), Chas W Oesting agt, D sw cor 5th, under Merchants Nat Bank.
Firman Arthur H, real est 1054, 6th, h same.
Firman Henry S, chemist, r 1138 D.
Firman Mrs Martha E, toilet parlors 1054, 6th, h same.
First Baptist Church, Rev W B Hinson pastor, E nw cor 10th.
FIRST CHURCH OF CHRIST, SCIENTIST Chas Lorraine Kirtland first reader 3d se cor Ash

JARVIS-WINN CO.

HAY, GRAIN, CEMENT, LIME, PLASTER 511-533 SEVENTH ST. SAN DIEGO, CAL.

F. W. BRADLEY Family Trade a Specialty
Tels: HOME 1157, Main 157
WHOLESALE AND RETAIL WINES AND LIQUORS
Sole owner of the Celebrated Bradley Spring 1058-1062 FOURTH ST., cor. C

First Congregational Church, Rev Willard B Thorp pastor, 6th nw cor A.
First English Lutheran Church, Rev Geo H Hillerman pastor, ws 2d bet A and Ash.
First Friends Church, Rev W M Perry pastor, H se cor 19th.
First German Methodist Episcopal Church, Rev Wm Rogatzky pastor, 16th nw cor I.
FIRST METHODIST EPISCOPAL CHURCH, Rev Lewis Thurber Guild pastor, C nw cor 9th.
First National Bank Building, 1332 E.
FIRST NATIONAL BANK OF SAN DIEGO, D F Garrettson pres, F W Jackson v-pres, F J Belcher jr cash, 5th nw cor E.
First Presbyterian Church, pastor, 8th sw cor D.
First Presbyterian Church, Rev A W Williams pastor, La Jolla.
First Presbyterian Church, Rev A W Williams pastor, Pacific Beach.
First Spiritual Society, 1240, 7th.
First Street Baptist Church (colored), Rev Wm A Mitchell pastor, 1st sw cor B.
First Unitarian Church, Rev Geo A Hathaway pastor, services San Diego Club Bldg, 949, 9th.
Firstbrook Floyd M, horseshoer 1720 H, r 1105 D.
Fischbeck John, plumber, h 3243 L.
Fischer Adolph, clk Henry Uelzen, h 756, 16th.
Fischer Herman B (Western Leather Supply Co), h 1435, 1st.
Fischer Mary (wid John; Western Leather Supply Co), r 1435, 1st.
Fischer Paul, elec, h es Atlantic 1 N of Vine.
Fish and Game Protective Assn, A D Jordan sec, 1329 F.
Fish Gail B, eng C S Hardy, h 1547 Columbia.
Fish Helim O, city detective, h 2029 Union.
Fish Maud E, r 2029 Union.
Fishbach John P, bottler, r 2345 K.
Fishburn Geo W, pres Marine National Bank, h Front nw cor Juniper.
Fisher Anna, clk Barbour's, r 1309, 2d.
Fisher Anton, clk F W Bradley, r 1254, 1st.
Fisher Chas, painter, r 1528 E.
Fisher David J, carp 1531 D, r 1708 C.
Fisher Dora C, r 3804, 8th.
Fisher Edgar D, slsmn A B Curtis & Co, h 1803 G.
Fisher Eugene L, lino opr Union, h 3770, 2d.
Fisher Geo E, cigarmkr A Sensenbrenner, h 1136, 20th.
Fisher Mrs Georgiana A, music tchr, h 740 Julian av.
Fisher Gladine, student, r 3044 F.
Fisher Grace B, music tchr, h 2119 G.
Fisher Harry (Harry Fisher & Co), h 1437, 4th.
Fisher Harry, painter, r 841, 5th.
Fisher Harry C, auto opr, r 905 E.

W. P. Fuller & Co.
PAINTS
OILS
GLASS
DOORS
SASH
WALL PAPER
FRAMES
PICTURES
7th and F

PHONES,
Home - - 2350
Pacific Main 350
Star Boat House
FOOT OF H
LAUNCHES
SAIL BOATS
ROW BOATS
For Rent
Take Coronado Ferry car to foot of H

SOUTHERN TRUST AND SAVINGS BANK
ONE OF THE STRONGEST IN THE WEST

1324 D Street
PHONES:
SUNSET 740
HOME 2040

E. J. SWAYNE & CO.
Real Estate in All Branches
PAY TAXES AND CARE FOR PROPERTY

LOANS
INSURANCE
CONVEYANCING

Hartwell Electric Co.

MOTORS AND DYNAMOS

Sold, Rented and Repaired.

955 Sixth Street San Diego

CHASE & LUDINGTON
(Inc.)

Agents for
Rambler Automobiles

Automobile Storage
Repairs and Supplies

Garage, 1318 Second St.

HomePhone 1267
Sunset 267

FISHER HARRY & CO (Harry Fisher), real estate, insurance and surety bonds 1021, 4th.
Fisher Harvey, h 3044 F.
Fisher Henry, r 1239 E.
Fisher Isabella (wid David), dressmkr, r 611, 5th.
Fisher Jacob, driver S D Transfer Co, r 920, 4th.
Fisher John M, pres University Lndy, h 3804, 8th.
Fisher Leonard C, auto opr, r 1, 17th.
Fisher Lewis, h 676 Franklin av.
Fisher Mary (wid Fred), h 1248, 18th.
Fisher Percy R, elec Pac T & T Co, h 912 Harrison av.
Fisher Ruth, student, r 3044 F.
Fisher Mrs Sarah A, h 1, 17th.
Fisher Thos J (Fisher-Vernon Co), r Hotel Brewster.
Fisher-Vernon Co (T J Fisher, Jas Vernon), real est 1022, 5th.
Fisher Walter V, bartndr Gaston Baudrand, h 905 E.
FISHER WM H, prop El Granito Mineral Springs, El Cajon, r 23d ne cor D and El Cajon.
Fisher Wm H, cond S D Elec Ry, r 1433 D.
Fisk Chas G, lab city street dept, h ws Columbia nr Winder.
Fislar John C, gardener, h 1708 Grand av.
Fitch Arthur M, carp, h 3430 I.
Fitch G M, r 729, 7th.
FITCH HERBERT R, commercial photographer and photo supplies 1243, 5th, r Coronado.
Fitch Margaret (wid John C), h 2255 Robinson av.
Fitz Emma, r 847, 7th.
Fitzgerald Mrs Grace F, christian scientist 418 Union Bldg, r 1138 D.
Fitzgerald Helen, nurse, r Hotel Brunswick.
Fitzgerald Jas D, clk T A Hunter, r 621 Beech.
Fitzgerald Jas J, h 3212 J.
Fitzgerald Jas V, adv dept Union, r 1138 D.
Fitzgerald Jessie M, dressmkr, r 1234 Front.
Fitzgerald John L, tmstr Cook-Haddock Co, r 621 Beech.
Fitzgerald Julia (wid Edmound), h 621 Beech.
FitzGerald Margaret (wid Thos F), h 1522 Columbia.
FitzGerald Mary C E, student, r 1522 Columbia.
Fitgerald Mary E, r 621 Beech.
Fitzgerald Patk, r St Joseph's Sanitarium.
Fitzgerald Robt, r 1058, 9th.
Fitzgerald Wm E, r St Joseph's Sanitarium.
Fitzgerald Wm E, gardener, r 621 Beech.
Fitzhugh Mary H (wid Geo L), real est, r La Jolla.
Fitzpatrick Emmet L, clk Fitzpatrick & Gaston, r 1070, 10th.
Fitzpatrick John E, emp Plaza Pharmacy, r 1070, 10th.
Fitzpatrick John J (Fitzpatrick & Gaston) h 2050 Robinson av.
Fitzpatrick Mrs Mary E, h 1070, 10th.



TYPEWRITERS, SAFES, FILING CABINETS, OFFICE SUPPLIES

LORING & CO. (INC.), COMMERCIAL STATIONERS, 762 FIFTH STREET



HOTEL IMPERIAL (European)
D Between 7th and 8th. Phone Sunset 676
CENTRAL - HOMELIKE - SPACIOUS - SUNNY

Fitzpatrick Sarah C, copyist Co Recorder, r 1070, 10th.
Fitzpatrick & Gaston (J J Fitzpatrick, A N Gaston), real est 1328 E.
Fitzsimmons Thos, carp, r 946, 3d.
Fitzwilliam Bernard H, eng, h 830 Columbia.
Fitzwilliam Elmer, r 830 Columbia.
Flack Wm L, shoemkr rear 2335 F, r same.
FLAG THE, Gaston Baudrand prop, wines, liquors and cigars, G ne cor 4th (See classified Saloons).
Flagg Durlin J, elec Woods Electric Co, r 3448 G.
Flagg Geo L, circulator Tribune, h 756, 26th.
Flagg Harley, student S D Coml College, r 904 Cedar.
Flagg Jennie A (wid Durlin J), h 3448 G.
Flagg Roy A, foremn Home Tel Co, r 3448 G.
Flagg Willis L, loans 855, 5th, h 904 Cedar.
Flanigan Geo B, private U S A, Fort Rosecrans.
Flanigan Patk, hostler St Joseph's Sanitarium.
Flaugh Emma C, r Texas nw cor Polk av.
Flaugh Lloyd D, student S D Coml College, r Texas nw cor Polk av.
Flaugh Mrs Malinda M, h Texas nw cor Polk av.
Flavin Annie, r 835, 6th.
Flavin Mary A, h 835, 6th.
Flavin Timothy, r 2380 H.
Fleck Fred G, cigarmkr A Sensenbrenner, h 1264 State.
Fleet Clara A (wid Roswell C), h 710 Upas.
Fleet Ernest C, cash E J Swayne & Co, h 744 Upas.
Fleet Geo, repr city water dept, h 1621 Columbia.
Fleet John, r County Hospital.
Fleet Mary W, r 710 Upas.
Fleet Susan T, r 710 Upas.
Fleetwood Perry M, clk Klauber-Wangenheim Co, h 3570 C.
Flegal Harold L, r 850 Newton av.
Fleischer Nicolaus A, real est 944, 7th, h 6th se cor Lewis.
Fleischman Jacob, lab, r 335, 6th.
Fleming Albt D, clk Barbour's r 1433 D.
Fleming G F, carp Sou Cal Mtn Water Co, r Morena Dam.
Fleming Hattie J (wid Silas P), r 446, 25th.
FLEMING JOHN, with Marston Store, member City Board of Education, r 769, 26th.
Fleming Melville H, atty 8 First Nat Bank Bldg, h 3150 B.
Fleming R F, clk Barbour's, r Hotel Imperial.
Fleming Thos J, h 334, 22d.
Flemings Mrs Dolly, h 855, 2d.
Flenner Mrs Annie, h 847, 20th.
Flenner Gertrude, cash S W Bone, r 847, 20th.
Flenner Jennie, bkpr Cross & Sons, r 847, 20th.
Flenner Mary L, clk Sixth St Store, r 847, 20th.
Flesner Frank W, h 1333 Union.

IRWIN & CO.
HAY, GRAIN, MILL FEEDS, POULTRY FEEDS, ALFALFA SEED, GRAIN BAGS, WOOL BAGS, SACK TWINE, COAL.
K s. e. Cor 4th and D and Atlantic
PHONES:
MAIN 440
HOME 1440

Dairy in Mission Valley
Best Milk and Cream
ALLEN'S DAIRY
R. F. D. No. 2
PHONES
Home 261
Mission Valley
Main 2831

Wankowski-Reynolds Company Inc.
Suite 306 Scripps Building
Cor. Sixth and C Streets
General Insurance, Real Estate
Loans, Surety Bonds

KNABE PIANOS The Best By Test
And a Dozen Other Makes of High-Grade PIANOS
Sold Only by THE WILEY B. ALLEN CO. 1025-1031 Fifth Street

PACKARD'S
Book
Store
For Your Visiting Cards, Wedding Invitations, Fine Stationery or the Latest Popular Books
825-827
FIFTH ST.

GABRIEL & FAULCONER
MEN'S FURNISHERS
U. S. GRANT HOTEL 1026 FOURTH ST.
Sunset 783
Home 1182

Fletcher Chas E, bldg contr, h 69, 19th.
Fletcher Ed (Ed Fletcher Company), h 1710 Ash.
FLETCHER ED COMPANY (Ed Fletcher), real estate 1548 D.
Fletcher Etta A, laundress Electric Lndy, r 568, 10th.
Fletcher Eve, r 1030, 15th.
Fletcher Glen D, r 1030, 15th.
Fletcher Henry, carp, h Hawk ne cor Douglass.
Fletcher Herman E, carp, h 508, 10th.
Fletcher Oliver C, carp, r 69, 19th.
Fletcher Oliver P, phys 1532 E, h same.
Fletcher-Salmons Building, 1526 D.
Fletcher-Salmons Investment Co, F A Salmons pres, Ed Fletcher sec, real est 1526 D.
Flinn Mrs Catherine S, h 2387 J.
Flinn Chas A, gardener, r 1060, 4th.
Flinn Edwd C, bottler S D Soda Wks, h 510 Julian av.
Flinn Mrs Mary, r County Hospital.
Flint Geo N, bkp Russ L & M Co, h 3747 K.
Flint Herbert D, elec Ayres & Steventon, h 109, 17th.
Flint John N, coffee roaster Horace Bradt Co, h 1134 Boston av.
Flint Margaret, student, r W S Flint.
Flint Mary (wid John), h 850, 8th.
Flint Robt S, house mover, h off Woolman av bet 32d and 33d.
Flint Sarah A (wid Jos A), h 1152 Grand av.
Flint Winfield S, dep sheriff, Court House, h ss E nr 33d.
Floating Society of Christian Endeavor, Evan E Jones chairman, 135, 25th.
Flood Wm, gardener, h rear 1733, 3d.
FLORAL PARK NURSERY, Geo F Otto prop, 35th cor Logan av, store 1250, 4th.
Florence Heights School, Mrs A E Collins prin, University av nw cor 2d.
Florence Heights Improvement Club, J N Newkirk pres, W L Rohrer sec, 5 Fox-Heller Bldg.
Flores Domingo, student, r 2358 K.
Flores Elijio, lab, h 1227 India.
Flores Jos B, solr, h 2067 University av.
Flores Manuela (wid Bartola), h 2358 K.
Flores Pablo, lab, h 525 I.
Flores Sabino, lab S D Elec Ry.
Flores Victoria, r 1227 India.
Flores Ygnacio, h 732 F.
Florin Albt E, cabtmkr, r Point Loma.
Florman Erick, r 1608 C.
Flower Geo C, concretewkr S D Cement Pipe Co, h 2313 F.
FLOWER SHOP THE, Alice M Rainford prop 1123, 5th.
Flowers Albt E (Browne-Flowers Press), h 2060 Front.

The Kindler Plumbing Co. (Inc.)
Established 1887
Telephone Home 1126
HIGH GRADE PLUMBING, GAS AND STEAM FITTING
745 Sixth St.

Gwyn & Lancaster

Fire Insurance, 1313 D St. Tel. Main 687

Connecticut of Hartford
Atlas of London, Eng.
Girard of Philadelphia
German of Pittsburg
Camden of Camden
State of Liverpool

Floyd Carl, mailing clk Sun, r Mrs L O Floyd.
Floyd D Wilson, carp, h 497, 27th.
Floyd Lillian O (wid Wm), h ws Alabama 2 S of Madison av.
Floyd Marion E, student, r Mrs L O Floyd.
Fly Robt J, phys 326 Granger Bldg, r National City.
Flynn Honora D (wid Jas), r Ballast Point.
Flynn Martin F, lab, r 915 D.
Flynn Patk, r 471, 7th.
Flynn Thos, painter H B McAuliff.
Foard Fred C, real est 1040, 3d, r 1036, 3d.
Foard Robt F, clk Hinz & Landt, r 1036, 3d.
Foerster Chas J, student, r 1200 National av.
Foerster Jacob L, asst mgr S D Cons Brew Co, h 1200 National av.
Fogarty Patk, h 3929 H.
Fogg Calvin P, tmstr, h 231, 15th.
Foley Anna, waiter Crane's Cafe, r 1544, 4th.
Foley Chas E, driver Campo Stage Line, h 427, 9th.
Foley Thos, r St Joseph's Sanitarium.
Folks Jos, prop The Emporium 728, 5th, h 1420, 7th.
Follett Sarah (wid Frank), r 2380 H.
Follon Wm H, rancher, r Encanto, mail R F D.
FOLSOM BROS CO (Inc), M W Folsom pres, Philip Morse v-pres, W A Folsom sec, real estate 1021, 4th.
Folsom Helen A (wid Mark), r Pacific Beach.
Folsom Jean E, r 506 Julian av.
Folsom Mrs Mabel R, r Pacific Beach.
Folsom Mrs Marion A, r Pacific Beach.
Folsom Murtrie W, pres Folsom Bros Co, r Pacific Beach.
Folsom Wilbur A, sec Folsom Bros Co, r Pacific Beach.
Folstad Anton tailor J W Brem, h 1823 India.
Fong Hong whol produce 3d and K.
Fonken Mrs Lena, r 1645 Union.
Fook Loy & Co, Chinese mdse 1123 J.
Foot Emma L (wid Jos I), r 1672 Union.
Foote Claire I, dentist 208 Scripps Bldg, r 670, 22d.
FOOTE CLARK M, prop Foote's Pharmacy D nw cor 8th, h 1476 National av.
Foote Doris W, student, r H W Foote.
Foote Mrs Eleanor W, sec Children's Home, r 3837 Utah.
Foote Mrs Fannie C, r 1476 National av.
Foote Henry W, ins 922, 6th, and clk Spreckels Bros Coml Co, h 3837 Utah.
Foote John W, h 670, 22d.
Foote Wm C, lab Santa Fe, r 1314 G.
FOOTE'S PHARMACY, Clark M Foote prop, D nw cor 8th.
Forbes Burton L (Porter & Forbes), h 753 National av.
Forbes Chas, h 342 Kearney av.

Fifth St. Garage
Cor. Fifth and Grape St.
SUNSET 651
HOME 3279
Supplies Storage and Repairs

PARADISE VALLEY SANITARIUM
An Up-to-Date Establishment
an
IDEAL PLACE
For Rest
and
Recuperation
Reasonable Rates
See Page 6

MAKE YOUR RENT MONEY PAY FOR A HOME
Borrow from the Provident Mutual Building-Loan Association
MASTEN & KENDALL, Agts. 943 Sixth Street

VICTOR
TALKING MACHINES

Also VICTOR RECORDS and
Cabinets, Needles and Supplies
THEARLE MUSIC CO.
(THE VICTOR STORE)
1540-1544 D STREET (BETWEEN 6TH AND 7TH)

Johnson & Connell

Funeral Directors

Seventh and D Streets

Telephones
Sunset Main 158
Home 1158

Forbes David, r 511, 9th.
Forbes Douglas T, h 920, 19th.
Forbes Edwd F, police, h 2006 K.
Forbes Elva, r Pacific Beach.
Forbes Mrs Nettie, gro 2006 K, r same.
Forbes Thos G, local representative The Bradstreet Co and real estate 1523 D, h 3786, 1st.
Ford see also Foard.
Ford Alfd H, clk Buss Milk Co, r 666, 17th.
Ford Chas C, carp, r Point Loma.
Ford Jerome C, h 2749, 2d.
Ford Pinckney S, asst bkpr S D Lumber Co, r 1630 F.
Ford Sarah M (wid Danl B), h 4086 Georgia.
Ford Thos C, auto livery 5th se cor Grape, h 1011 Walnut.
Ford Thos W, emp Pac T & T Co, h 750 Grant av.
Ford Wm E, carp, r 1630 E.
Forehan Iva, waiter Hotel Helix, r 1071, 7th.
Forehan Thos B, carp, h 1071, 7th.
Foreman Jos B, h 1031 Pennsylvania av.
Forest Service U S Department of Agriculture, H A E Marshall forest supervisor Cleveland Natl Forest 610 Scripps Bldg.
Foret Camille C, bkpr S D Cons Gas & E Co, r Coronado.
Foret Isabella S, clk Geo H Becker, r Coronado.
Forgey Cora A, housekpr Maple nw cor 2d.
Forjas Jesus, lab, h 1102 Union.
Forjas Jose, cementwkr, r 446, 16th.
Forjas Placida (wid Jose), h 446, 16th.
Forrest Albt J, nurse, r Hotel New York.
Forrest Mrs Hannah, h 1306 Arctic.
Forrest Wm, mariner, h 512 I.
Forrester Frank P (Forrester & Ambrose), h 3120 M.
Forrester & Ambrose (F P Forrester, St Cloud Ambrose), cement contrs 3120 M.
Forsburg Edwin R, tailor Louis Schlesinger, r 2243 G.
Forsburg John M, firemn S D Cons Gas & E Co, h 2243 G.
Forsburg Walter, lab S D Cons Gas & E Co, r 2243 G.
Forse Mrs Virginia, r La Jolla.
Forse Virginia K, r La Jolla.
Forshey Jas M, meatctr C S Hardy, r 1226, 4th.
Forster Charlotte B, h 1769 Front.
Forster Magdalena (wid Geo), h 1170, 15th.
Forsyth, Jane, h 1043 State.
Forsyth Mabel A, r 3461 L.
Forsyth Mary B (wid Andrew E), h 4432 Maryland.
Forsyth Mary E (wid Thos H), h 3461 L.
Forsyth Patience, clk Home Tel Co, r 3461 L.
Fort Rosecrans, Point Loma.

James A. Harris

Do not send away for your Loose Leaves We Rule and Punch any style to order

860 Third St.
Second Floor
Phone Home 1609
SAN DIEGO, CAL.

C. A. SHEPPARD CO.
Fourth and F Sts. Main 2631, Home 3052
The Motorcycle Game a Specialty

DRUGS
John B. Starkey.
PRESCRIPTIONS A SPECIALTY
Cor. Fifth and D Sts. Phones: Home 1244: Main 481

Fortescue Wm M, h 3300, 3d.
Fortier Rev J J, chaplain St Joseph's Sanitarium, University av ne cor 6th.
Fortner Mrs Emma A, clk Marston Store, r 343, 10th.
Forvich Frank, bootblk 1420 H, h 131, 15th.
Forward Chas H, law student, r 1008 Ivy.
Forward Mrs Elizabeth L, r 4241 University blvd.
Forward Mrs Ella F, r 1008 Ivy.
Forward Frank G, student, r 1008 Ivy.
FORWARD JAMES D, sec-treas Union Title & Trust Co 903, 4th, r 1008 Ivy.
FORWARD JOHN F, pres Union Title & Trust Co 903, 4th, h 1008 Ivy.
Forward John T, asst sec Union Title & Trust Co, h 1756, 1st.
Forward Jos C, student, r 1008 Ivy.
Forward Walter D, dep county recorder, h 1920 Union.
Fosberg Lydia, cook 1567, 3d.
Fosberg Walter, elec S D Cons Gas & E Co, r 1712 K.
Fosdick Ira P, h 332, 30th.
Foss Chas A (Foss & Miner), r Chollas Valley.
Foss Fred N (Lusted & Foss), r 1544, 4th.
Foss & Miner (C A Foss, R E Miner) collns 964, 5th rm 516.
Foster Mrs Adele M, r 824 Robinson av.
Foster Adolf, cementwkr, h ns Webster av 1 E of 30th.
Foster Alfd R, r 927, 7th.
Foster Arthur B, rancher, h B cor 34th.
Foster Asa J, port warden, h 2012 B.
Foster Blanche, tchr High School.
Foster Chas E, real est 848, 4th, h 548, 19th.
Foster Mrs Emma R, r 949 C.
Foster Eugene E, tmstr M D Goodbody, h 2054 India.
Foster E A, r 856, 9th.
Foster Florence A, packr Showley Bros, r 949 C.
Foster Frank H, lab, r 3114 El Cajon av.
Foster John, r 3740 Albatross.
FOSTER JOSEPH, prop Julian Stage Line 1314 E and member Co Board of Supervisors 3d dist, r Foster Sta.
Foster Lenola, student, r 548, 19th.
Foster Mae E, tchr, r A B Foster.
Foster M Matilda (wid Geo L), r 1649, 7th.
Foster Neva J, r 1310 Robinson av.
Foster Orval W, tmstr, r 2054 India.
Foster Ralph E, student, r A B Foster.
Foster Robt D, driver S D Transfer Co, h 1437 India.
FOSTER R de LECLAIRE, M. D., Diseases of the Eye, Ear, Nose and Throat exclusively. Office hours 10-12 a. m., 2-5 p. m. 401-405 Granger Bldg 964, 5th, h 1649, 7th.

Western Metal Supply Co.
WHOLESALE
Hardware
Iron and Steel
Pipe and Fittings
Plumbers' Supplies
Blacksmiths' Supplies
Mining Supplies
Contractors' Supplies
Windmills and Pumps
5th and K Sts.



Mattresses
Springs
Couches
Etc.
Garetson Mfg Co.
640
First Street
Phones
3285

Robt. A. Harris Realty Co.
Best Buys in City, Ranch and Beach Properties
1432 F Street, San Diego
Phones: Main 884; Home 1531
Res. Home 3452
Imperial Beach Phone Main 501

Scott - Burnham Investment Company
(INCORPORATED)
High Class Real Estate Investments
1330 E Street, First National Bank Bldg.
Branch Office, National City

"San Diego"
THE QUALITY
BEER
Brewed by the
San Diego Consolidated Brewing Co.
Geo. J. Stadler Mgr.



Harry S. Putnam
Colton Portland Cement
1308 C St.
PHONES

Fouche Chas E, eng Russ L & M Co, h Stockton and Trias.
Foulkes Roy, elec contr, h 2710 D.
Fowler Adaline M (wid Elias B), h 1720, 2d.
Fowler Edwd L, r 509, 9th.
Fowler Edwin T, prop The Pasadena, fur rms 1544, 4th.
Fowler Mrs Elizabeth, r 612 Logan av.
Fowler Fannie A, tchr 12th and E St School, r 1720, 2d.
Fowler Fannie I (wid Erwin G), h 672, 25th.
Fowler Frank N, private U S A, Fort Rosecrans.
Fowler Morton B, sec-treas S D Cons Gas & E Co, h 3738 Albatross.
Fowler Walter E, hlpr Wm Shaw, r St James Hotel.
FOX CHAS W, real est 1310 D and member City Board of Education, h Brant nw cor Redwood.
Fox Eliza T (wid Nathaniel M), r Brant nw cor Redwood.
Fox Mrs Ellen, r 1519 Logan av.
Fox Gilbert S, bldg contr, h 1440, 9th.
Fox-Heller Building 855, 5th.
Fox Rev Jas B, pastor Grand av Baptist church, h 1425 Grand av.
Fox Leon H, clk B Lubin & Co, h 585 Cleveland av.
Fox Michael, cuffer Fanning's Stables, r 1630 E.
Fox Saml I, mgr Lion Clo Co, h 1270, 11th.
Fracker Cora R (wid Edwd G), music tchr, r 3363 M.
Fracker F Luella, r 3363 M.
Fracker Howard R, carrier P O, h ns H 2 E of 27th.
Frailey C Brunner, contr agt Pac T & T Co, r La Jolla.
Frain Philip, lab, r 333, 6th.
Frainer Eva, r 3361 A.
Fraley Henry J, r 729, 7th.
Fraley Wm, r 729, 7th.
Fralick Margaret A (wid Zachariah S), r 1629 F.
Francis Jos H, sec Schultheiss Bros Co, h 1502 Front.
Francis M G, transitmn S D & Ariz Ry.
Francis Peter, longshoremn, h 540 Beech.
Francis Rachel (wid Henry A), seamstress, r 835, 6th.
Francis Richd, plumber C H Julian, r City Heights.
FRANCIS WM H, county clerk Court House, r 1055, 5th and Escondido.
Francis W Wirt, dep county clerk, h 3836 Center.
Francisco Chas F (Francisco & Savage), h 724 Evans.
Francisco Frank, longshoremn, h 811 H.
Francisco John H, r 724 Evans.
FRANCISCO & SAVAGE (C F Francisco, O H Savage) real estate, loans and investments 1328 D.
Franck Albt C, dftsmn Rodney Stokes, r 3408, 6th.
Franck Geo T, clk Eagle Drug Co, r 3408, 6th.
Franco Antonio, lab Barber Asphalt Paving Co.
Frandzen Eugene, student, r 1307, 14th.

INSURANCE
Representing
Phoenix of London
GEO. W. BOWLER
LOANS
Representing State Mutual Bldg. and Loan Ass'n
Phones: Home 1521, Sunset 830
701, 6TH STREET

F. W. BRADLEY Family Trade a Specialty
Tels: HOME 1157, Main 157
WHOLESALE AND RETAIL WINES AND LIQUORS
Sole owner of the Celebrated Bradley Spring 1058-1062 FOURTH ST., cor. C

FRANK I, junk and second-hand furniture, stoves and tools 425, 5th, tel Home 1296, h 4051 Albatross.
Frank John, tmstr Pioneer Truck Co, h 2831 J.
Frank Peter J, orchestra leader Garrick Theatre, h Grand av nw cor 32d.
FRANKLIN BERTE V, physician and surgeon 404-406 Granger Bldg 964, 5th, h 2333, 4th.
FRANKLIN FIRE INSURANCE CO (Philadelphia, Pa), Harry Fisher & Co agts, 1021, 4th.
Franklin House The, Silas and Mrs Anna Price props, fur rms 453, 5th.
Franklin Mildred E, nurse Agnew Sanitarium.
FRANKLIN MOTOR CARS, Wilson S Smith & Company (Inc) distributors, 5th se cor Grape (See right side lines and classified Automobiles.)
Franklin School, Edgar E Muller prin, Union cor F.
Franklin Walter F, driver S. D. Sanitary Reduction Co, h 834, 2d.
Franklynn, E J, supt roofing Russ L & M Co, r 1512 H.
Franks Wm, carp S D C & E Ry, r National City.
Franzen Paul, messgr Postal Tel Cable Co, r 746, 7th.
Franzen Wm F, cabtmkr 746, 7th, h same.
Frary Almon P, r County Hospital.
Frary Mrs Eliza A, r 1808 A.
FRARY FRANK P, sec-treas Pioneer Truck Company 1314 E, h 1441 Ivy
Frary Gladys M, student, r 1441 Ivy.
Frary Ruth T, student, r 1441 Ivy.
Fraser Mrs Belle, nurse, h 743 Kearney av.
Fraser Elizabeth J (wid Wm), r Texas se cor Monroe av.
Fraser Jas G, feed 1756 H, h 1820 J.
Fraser Walter L, mgr Natl Sign & Ad Co, r National City.
Fraser Wm H (San Diego Land Improvement Co), r 1648 D.
Fraternal Order of Eagles, see Eagles.
Frazee Andrew J, shoemkr 1318 National av, h same.
Frazee Clifford D, lab, h 4044 Alabama.
Frazee Helen, r 1318 National av.
Frazer Chas F, osteo 1417 D, h 1448, 5th.
Frazer Daisy A, student, r 1448, 5th.
Frazer John E, plumber F A Heilbron, r 1448, 5th.
Frazier Eliza M (wid Franklin), h 1525, 8th.
Frazier Herbert L, printer, r 1525, 8th.
Frazier James M, carp, h ws 28th bet N and M.
Frazier Leona J, dressmkr, r 1525, 8th.
Frazier Marion E, dressmkr, r 1525, 8th.
Frederick Margaret, r 3229 J.
Frederick Wealthy T (wid Benj T), h 3229 J.

John Engebretsen
GENERAL CONTRACTOR
Street Paving Grading Excavating
CEMENT WORK A SPECIALTY
TEL. HOME 3051
Rooms 5 and 6
614 Fifth St.
Bet. G and H
Stable Phone Home 2268

F. T. HODGE
REAL ESTATE AND RENTALS
Office, 1602 National Ave.
Cor. 31st St.
End of Logan Heights car line
Sunset 2036

SOUTHERN TRUST AND SAVINGS BANK
WILL LOAN ON YOUR REAL ESTATE N. W. Cor. 4th and D Sts.

1324 D Street
PHONES:
SUNSET 740
HOME 2040

E. J. SWAYNE & CO.
Real Estate in All Branches
PAY TAXES AND CARE FOR PROPERTY

LOANS
INSURANCE
CONVEYANCING

Fredericka Home for the Aged, office 4th floor Sixth St Store Bldg, home Chula Vista.
Fredericks Mrs Julia V, h 945 F.
Free Chas C, mgr Coffee Club Assn, h 3557 G.
FREE DIRECTORY LIBRARY, at the Chamber of Commerce.
Free Methodist Church, Rev F I Labrum pastor, Beech se cor Front.
Free Public Library, see San Diego Free Public Library.
Freeberg Dewey, clk O S Freeberg, r 729, 13th.
Freeberg Geo O, tmstr, r 729, 13th.
Freeberg Olaf S, cigars, h 729, 13th.
Freeborn Chas M, lab, r Pacific Beach.
Freeborn Harry F, clk G H Johnson, h 758, 12th.
Freeborn Jas H, gardener, r Pacific Beach.
Freeborn John F, h 1840 Monterey av.
Freeborn Mary B (wid Isaac S), r 1840 Monterey av.
Freeland John L, real estate 862, 7th, r Coronado.
Freels Wm, waiter Coffee Club Assn.
Freeman Arthusa G (wid Wallace C), h 1062, 10th.
Freeman A Julia (wid John T), confy 2133 F, h same.
Freeman Earle, steno Highway Commission, r 1062, 10th.
Freeman Elijah J, porter, h 815 E.
Freeman Mrs Ella, nurse, r 1507 Martin av.
Freeman Jarod A, porter Ballard & Brockett, h 3915 M.
Freeman Mrs Louisa, r 1507 Martin av.
Freeman Mortimer R, clk Marston Store, h 1125 Ivy.
Freeman Sandy, bootblk F sw cor 5th, h 1507 Martin av.
Freeman Vera B, maid 2437, 2d.
Freeman Wm M, miner, r 2233 Union.
Freericks Chas (Eagle Drug Co), h 2132 Albatross.
Freese Elizabeth, tchr High School, r 3555, 6th.
Freiberg Amelia, r 1146, 13th.
Fremersdorf Wm F, mining eng, h 1343, 10th.
Fremersdorf Wm R, r 1343, 10th.
French Arta M, seamstress, r 3911 Vermont.
French Dora E, r Storey av nr Anna City Heights.
French Edwd L, bkpr Silver Gate Oil Co, r 848, 4th.
French Eleanor A, tchr, r 3545 L.
French Florence, r 3911 Vermont.
French Frances E, clk D V Mahoney, r 1958, 2d.
French Geo R, painter, h 3911 Vermont.
French Gertrude L, r 3006 L.
French Gladys, clk E P Charlton & Co, r 1667 Logan av.
French Hattie M, h 1672 Union.
French Herbert C, aged 65, died July 28th, 1909.
French Jack T, student, r 1725 C.
French Rev Jas T, pastor Methodist Episcopal Church South, h 1725 C.

Heugen's
Gold Cross
TREATMENT
ROOMS
941 Sixth St.
Between D and E
Phone Home 4671
Main 2809

Robert Dick Real Estate
Bargains in LOTS, BLOCKS and HOMES CITY and COUNTRY
Homes built to suit purchaser
See me at Rooms 3 & 4 EXPRESS BLOCK
Phone Main 218
SIXTH and F

SMITH & REED
1216 C Street
Phones: Home 3552; Sunset 934
PLUMBERS
Jobbing Promptly and Neatly Attended to
REASONABLE PRICES

CHICKERING
VOSE

THE FAIRBANKS
THE BEST $350 PIANO
Exclusive Agents

WEBER
AND
PIANOLA PIANOS

SOUTHERN CALIFORNIA MUSIC CO. : The Pioneer Piano House : Sixth and D Streets

FRENCH LAUNDRY, Pignot & Loupy proprs, 1229-1233 Plaza.
French Leona, student, r 3911 Vermont.
French Lillian R, tchr, r 3545 L.
FRENCH LIQUOR STORE, Auguste Manz prop 520, 5th.
French Marjorie L, clk E P Charlton & Co, r 1667 Logan av.
French Mary E, h Storey av nr Anna City Heights.
French Mary E (wid Asaph K), h 3128 I.
French Mayme F, tchr Florence Heights School, r 3006 L.
French Robt D, h 3455 C.
French Stephen, h 3545 L.
French Wm D, h 1667 Logan av.
French Wm M, bldg contr, h 830, 20th.
Frennett Mrs Elizabeth, r 9, 18th.
Frennett Lewis N, h 9, 18th.
Frentress Wm, h rear 1162 Boston av.
Freshour Leonard, motrmn S D Elec Ry, r 220 Tyler.
Fresno Irrigated Farms Co, L B Hill mgr 1071, 6th.
Freston Margaret V, r Columbia sw cor Nutmeg.
Frevert Brooke M, r 3535, 2d.
Frevert Wm L, pres and mgr Chadbourne Furn Co, h 3535, 2d.
Frew David W, h 421, 12th.
Frew Grace, tchr, r 421, 12th.
Frew Webster, student, r 421, 12th.
Frey Antoine (Frey Bros), r 572, 4th.
FREY BROS (Jos, Leon and Antoine), wholesale and retail junk, metal, iron, rags, bones, ropes, bottles and sacks 566-572, 4th.
Frey Chas (Rose & Frey) r 1959 E.
Frey Herbert D, bkpr, h 2100, 1st.
Frey Jos (Frey Bros), h 572, 4th.
Frey Leon (Frey Bros), r 572, 4th.
Freyman Jos, bartndr Wm Lehnert, r 2345 K.
Frick Isaac H, barber B ne cor 1st, h 730 Cedar.
Frick Laura M, clk Sixth St Store, r 730 Cedar.
Frick Wesley R, r 623 F.
Fricke Albert W, private U S A, Fort Rosecrans.
Fricke Robt, music tchr, r 1071, 16th.
Fridley John W, cabtmkr 444, 6th, h 943 Front.
Friedman H N, estimatemn S D & Ariz Ry.
Friedrick Alphonse, h 1366, 9th.
Friedrick Edna V C, r 1366, 9th.
Friedrick Pauline, student, r 1366, 9th.
Friends Church, see First Friends Church.
Fries Chas A, artist, h ns F 1 E of 28th.
Fries Edna A, r C A Fries.
Frigerio Matilda (wid Jos), h 441, 13th.
Frisbey Cigar Co (G B Frisbey, W R Trachsel), cigars 1342 D.
Frisbey Geo B (Frisbey Cigar Co), h 1148, 10th.

Muehleisen
Tent and
Awning
Co.
Manufacturers of
Tents, Awnings, Horse and Wagon Covers, Camping and Mining Outfits, and Ore Bags, Flags and Camp Furniture
753-755
Fourth St.
BOTH PHONES

THE
BARBER
ASPHALT
PAVING
COMPANY
ASPHALT
FLOORS
and
DRIVEWAYS

Imperial Realty Co.
1328 E Street
SUNSET PHONE 53 HOME PHONE 4233
The Company's Own Additions.
Imperial Heights
Herbert's Addition
The Gay Tract

SOUTHERN ELECTRICAL CO. Inc. "EVERYTHING ELECTRICAL"
WIRING, FIXTURES, GAS, ELECTRIC AND AUTOMOBILE SUPPLIES
819-821 FIFTH STREET Sunset Main 277, Home 1277

Frisbie Arthur G, r Point Loma.
Frisbie Carrie R B (wid Judson C), h 936, 14th.
Frisbie Ellis R, v-pres Benbough Furn Co, h 136, 21st.
Frisbie Herbert B, mgr Coronado View Hotel, G nw cor 5th.
Frisbie Jesse, clk Salt Lake Route, r 529 Kearney av.
Frisbie Lyman B, h 529 Kearney av.
Frisbie Mrs Madeline, prop Coronado View Hotel, fur rms G nw cor 5th.
Frisbie Rebecca M (wid Capt Orton), r G nw cor 5th.
Fritz Christ, lab Russ L & M Co, r 1142, 10th.
Fritz Herman C, baggage agt S D C & E Ry, h 341 Kearney av.
FRITZ HERMAN M, prop Golden Lion Tavern 4th ne cor F, h 1155, 11th.
Fritz Louis, h 1572, 1st.
Frizlen Caroline W, bkpr Singer Sewing Mach Co, r 941, 12th.
Frock Elden E, slsmn Benbough & Gillons, r 1439 Logan av.
Frommel Alberto, h 3, 16th.
Frost Abel H, r 3380 D.
Frost Albt A, r 3380 D.
Frost Angie E (wid Geo W), treas Young Women's Christian Assn, h 3380 D.
Frost Geo H, sec-treas Pacific Building Company, h 2341, 2d.
Frost Jessie S, r 3684 Georgia.
Frost Margaret, r 652, 25th.
Frost Martha M, r 3380 D.
Frost Mary S (wid Chas E), h 3684 Georgia.
Frost Richd L, chainman S D & Ariz Ry, r 3684 Georgia.
Frowiss Albt K (Frowiss Bros), r Pt Loma.
Frowiss Bros (A K Frowiss), dyers 1331, 5th.
Frowiss Frank J, jeweler, 1419 C, h same.
Frowiss Frank J jr, poultry, r Point Loma.
Fruchtnicht John, fishermn Union Fish Co, r 604 Atlantic.
Frutchey Ella, housepkr 1704 A.
Fruth Geo W, r 334, 18th.
Fruth Mattie E (wid Fred), r 334, 18th.
Fruth Nellie J, r 334, 18th.
Fruth Wm F, h 334, 18th.
Fry see also Frey.
Fry Geo U, mgr Home Inv Co, h 3304 F.
Fry Herman G, slsmn Benbough Furn Co, r 1028, 22d.
Fry Inez, r 1028, 22d.
Fry Lester, sawyer Russ L & M Co, r 1028, 22d.
Fry Philip M, h 1028, 22d.
Fry Will T, r 3304 F.
Frye Calvin L, carp, h 4477 Park blvd.
FRYE FRANK A (Frye & Smith), 850-856, 3d, h 1553, 2d.
Frye Mrs Julia, dom, r 942 B.

P. A. Meagher
Successor to Meagher & Sanford
Real Estate and Mining Broker
Stocks, Bonds and Investment Securities.
Insurance and Loans
Mining Reports
1071 Sixth St.
S. E. Corner
Phones
Sunset Main 716
Res. Main 3172

Simpson Pirnie Granite Co.
821 D ST.
Opp. Courthouse
Designers and Builders of MONUMENTS
ESTABLISHED 1888
Phone Sunset 569

FIRE INSURANCE
Fintzelberg & Steinmetz
London and Lancashire Fire Insurance Co.
Citizens Insurance Co. of Missouri
Hanover Fire Insurance Co. of New York
759 Sixth Street, Express Block

HOME PHONE, 1143
PACIFIC, MAIN 143

FRYE & SMITH

Have recently installed, in connection with their Book and Job Printing establishment, a complete

COPPERPLATE PRINTING AND STEEL DIE EMBOSSING DEPARTMENT

and will hereafter make a special feature of this class of work, and solicit printing of this character.

¶ We are particularly equipped for the execution of all kinds of Fine Stationery, as well as Wedding Announcements, Reception Invitations, Cards, etc.

850-856 THIRD ST., SAN DIEGO

FRYE & SMITH

Printers and Engravers



SAN DIEGO'S
MODEL
PRINT SHOP

850-856 THIRD STREET

GEO. B. KEITH & CO.
REAL ESTATE AND INSURANCE BROKERS
1261 FIFTH STREET
Phones Home 4151; Main 511

FRYE & SMITH (Frank A Frye, Chas A Smith), printers 850-856, 3d (See adv opp).
Fuentes Federico ,painter, h ss J nr 33d.
Fuentes Roderigo, lab, h 350 Newton av.
Fuess Geo W, musician, h 1543 Front.
Fuga Geo, h 730 Julian av.
Fuhrken Carl G, clk Co Auditor, r 1418 Columbia.
Fuhrman Emma L, r 2838 D.
Fuhrman Fredk, student S D Coml College, r 2838 D.
Fuhrman Geo P, livery J nw cor 11th, h same.
Fuhrman Wm, h 2838 D.
Fulkerson Ezra W, painter, h 1429, 2d.
Fullalove Stanley H, blksmith W J Shupe, r 1320 Union.
Fuller Byron, r 2669 Columbia.
FULLER GEORGE, attorney-at-law 306 Union Bldg 1135 D, h 2230, 2d.
Fuller Geo O, lab, h 2330 G.
Fuller Mrs Isabelle, r Hotel Robinson.
Fuller Jay E, gro 1136 Union, h same.
Fuller Judson K, clk S D Hdw Co, h 4107 J.
Fuller L Eugene (Fuller & Dutton), h 445 Sunset blvd.
Fuller Mildred, r 445 Sunset blvd.
Fuller Orie E, r 1134 Union.
Fuller Oscar J, carp, r 1643 F.
Fuller Wm, private U S A, Fort Rosecrans.
FULLER W P & CO, Chas W Jackson mgr, paints and oils, sash and doors, glass, wall paper, picture frames, etc., 7th ne cor F (See right side lines).
Fuller & Dutton (L E Fuller, H M Dutton), real est 1632 F, branch Lewis se cor Stephens.
Fullerton Amanda J (wid Jas S), h 967, 13th.
Fullerton John F, r 967, 13th.
Fullerton J Elmer, student, r 967, 13th.
Fullerton Wm S, stockmn, r 967, 13th.
Fulner Jos F, sawyer Russ L & M Co, h 1168 Main.
Fulner Mary C (wid Frank), h 1168 Main.
Fulton Elizabeth (wid John), r 612 Newton av.
Fulton Harry, rodmn Coronado Beach Co, h 2141 Front.
Fulton Jas B, driver Citrus Soap Co, h 1685 Boston av.
Fulton Marguerite H, student, r 2141 Front.
Fulton Mrs Marion L, r 761, 6th.
Fultz Fredk, cook, r 343, 16th.
Fultz J Wesley, repr H R Moore, r 343, 16th.
Fultz Maggie V (wid Geo), h 343, 16th.
Fultz Saml H, r 343, 16th.
Funk E Glen, r 3685, 2d.

Western
EMPLOYMENT
Agency
Business Chances
844, 4th St.
PHONES:
Home 3588
Main 833

Star Builders Supply Co.
(Incorporated)
Lime, Cement Brick, Plaster, Etc.
Office and Warehouse
343-347 Fifth St.

The Thiel Detective Service Company
LOS ANGELES OFFICE, 601 TRUST BUILDING
Phone Sunset Main 2350 F. R. CLAYTON, Manager Phone Home A 6844

Abstract Title & Trust Co. of San Diego
Office: Title Bldg., 841 Fifth Street Telephones: Sunset Main 302, Home 2051

D. M. Hartman
—o—
Hardwood Interior Finish
—o—
Veneered Doors
—o—
Quart'r'd Oak
Plain Oak
Maple and Birch
Flooring
—o—
Cal. and F
PHONES:
Home 2312
Main 1569

Crushed Rock
Sand
Building Materials
Consolidated Building Supply Co.
10th and N Sts.
Phones:
Home 2177
Pacific 286

FUNK HARRY M, jeweler, watchmaker and optician 745, 5th, h 3685, 2d.
Fuqua Dan A, clk Cal Rubber Stamp Co, r 4500 Maryland.
Fuquay Alfd F, h 3723, 3d.
Fuquay Hazel S, nurse Agnew Sanitarium.
Furry David L, r Pacific Beach.
Furlong Geo J, h rear 2354 H.
Furlong Nicholas, orderly County Hospital.
Furner Miriam E, dressmkr, r 2444 A.
Furrow Eugene E, motrmn S D Elec Ry, r 345 Logan av.
Furry David L, carp, r 918, 5th.
Furzer Geo A V, slsmn Loring & Co, r 1946 Essex av.
Fusan Louis, lab S D Cons Gas & E Co.
Fusan Vito, lab S D Cons Gas & E Co.
Fussell Jos H, sec Universal Brotherhood & Theosophical Society, r Point Loma.
Fussler Gus, carp, r 1044, 9th.

G

G A R Hall, 813, 5th.
Gables The, boarding 1449, 2d.
GABRIEL ARTHUR C (Gabriel & Faulconer), r 1100, 11th.
GABRIEL & FAULCONER (A C Gabriel, T N Faulconer), men's furnishings, hats, cravats, custom-made shirts, 1026, 4th, U S Grant Hotel Bldg (See left side lines and classified Men's Furnishings).
Gabrielson Gabriel E, teaming contr, h 2388 F.
Gabrielson Hazel M, r 2388 F.
Gabrielson Leo G, clk Benson Lumber Co, r 2388 F.
Gabrielson Wm A, clk Police Dept, h 3525 M.
Gabrielson Wm H, painter, h 4132 Florida.
Gaebel Arthur H (Gaebel Engraving Co), r 940 D.
Gaebel Engraving Co (A H Gaebel), 940 D.
GAEDKE GUSTAV, prop San Diego Soda Works, h 450 Logan av.
Gaedke Gustav H, driver S D Soda Wks, r 450 Logan av.
Gaffney Mathew, r St Joseph's Sanitarium.
Gage Jas R, h 3254, 5th.
Gage Lyman J, h Park av sw cor Quince.
Gage Wm S, lumbermn, r 1914, 1st.
Gagel Edgar H, waiter Podesta & Kerber, r 1313 D.
Gagliardi Stefano, hlpr F G Munnings, r 2380 H.
Gagznos Stephen J, tailor, h 3480 J.
GAHAN EDWD W, prop Hotel Brunswick, 1468, 1st.
Gahan John E, bkpr, r Hotel Brunswick.
Gahan Margaretta H (wid John J), r Hotel Brunswick.
Gainder Edwin, slsmn Cook-Haddock Co, h 3553 L.
Gaines Ada J, milliner, r 53, 25th.

PACIFIC BEACH
THE ONE BEST BEACH SUBURB
WE HAVE THE BARGAINS
ASHER-LITTLEFIELD COMPANY
1020 FOURTH STREET

O'NEALL & MOODY
1429 D STREET Phones: Home 3590; Main.252
REAL ESTATE
FIRE INSURANCE
SURETY BONDS

Gaines Chas A, bldg contr, h 53, 25th.
Gaines Danl, private U S A, Fort Rosecrans.
Gaines Hazel, clk Sixth St Store, r 53, 25th.
Gaines Thos, r St Joseph's Sanitarium.
Gait Edith, nurse, r 1050 Elm.
Gait Ernest, ironwkr, r 1050 Elm.
Gaither Geo P, emp Benson Lumber Co, h 441 National av.
Gaither J Arline, clk, r 441 National av.
Gaither Sarah J (wid Jos L), r 441 National av.
Galbraith Wm A, foremn pressrm Union, h 1644 Union.
Gale Helen A (wid Chas E), prop The Metropolitan, fur rms 1321 E.
Gale Lazelle D, h 39th and Superba.
Gale Mary J, h 3732, 2d.
Galindo Diego, cementwkr, r rear 2312 M.
Galindo Domingo, cementwkr, h rear 2312 M.
Galindo Domingo, molder Hercules Cement, Stone & Brick Co, h 2354 H.
Galindo Ramon, h 1140 G.
Gallade Abraham, tailor F M Horton, r 1528 E.
Gallagher Chas W (Tingley & Gallagher), h 163 National av.
Gallagher Geo H (Brown, Marshall & Gallagher), h 1139, 2d.
Gallagher John W, r 628 A.
Gallagher Mary E (wid Edwd), h 601 Cleveland av.
Gallagher S Pauline, r 601 Cleveland av.
Gallaher Rev Homer, pastor United Brethren Church, h 1115 Union.
Gallehue Floyd H, barber, h 633, 16th.
Galleto Leo, lab, r 2143 K.
Gallo Ernesto, tailor 1252, 4th, h same.
Gallway Richd, r 565, 12th.
Gamble Mary M (wid Isaac), r 1333 Columbia.
Gandy N S, r La Jolla.
Gangbin Herman S, blksmith, h Pauly av nr Howard City Heights.
Ganmy Jos, pedler, h 229, 16th.
Gannon John, student, r 1256 State.
Gannon Mazie, student, r 1256 State.
Gannon Michael, saloon 1123 India, h same.
Gannott-Livesay see Livesay.
Gant Mrs Blanche L, r 1134 Union.
Gant Hattie J (wid Jas L), h 1242 B.
Gantt Arthur D, private U S A, Fort Rosecrans.
Garate Josephine, dom, 1135 A.
Garcia Andrew, tmstr, r 301 Julian av.
Garcia Carmen, r 2351 L.
Garcia Conrado, lab, h 188 National av.
Garcia Emiliano, lab Union Brick Co, r 158, 15th.
Garcia Epitasio, hostler, h 301 Julian av.
Garcia Francisco, lab, h 31st se cor H.

Hercules Cement Stone Co.
Contractors of Cement Work of All Kinds
See Classified Cement Products
16th and N Sts.

SANITARY ICE CREAM
On all Occasions
Phone or Call
Prompt Deliveries at all Times
Send for Our Price List of Frozen Dainties
SANITARY ICE CREAM CO.
2335 G Street

MERCHANTS SPECIAL DELIVERY
MAIN 1201 918 SIXTH STREET HOME 3284
PARCELS AND BAGGAGE DELIVERED TO ALL PARTS OF CITY AND CORONADO

San Diego Commercial College

Sefton Block, Fourth and C Streets **Day and Evening Classes**

J. L. McMURTRIE

Real Estate Fire Insurance Loans and Rentals

J. L. McMURTRIE
1523 D Street

WOODS ELECTRIC CO.

Gas and Electric Fixtures

SUPPLIES

1455 UNIVERSITY AVE.

Phone Home 3643
Sunset 1643

Garcia Francisco, porter H M Fritz, h 650, 4th.
Garcia Guellermo, lab Union Brick Co.
Garcia Henry, barber 721, 2d, h same.
Garcia Herculano, h 1746 Columbia.
Garcia Jas, clk Marcos Martinez, h 858, 19th.
Garcia Jesus, lab, r 158, 15th.
Garcia Mrs Juana, ironer Sanitary Lndy, r 1746 Columbia.
Garcia Julio, tmstr Union Brick Co, r 104, 15th.
Garcia Louis, painter St Joseph's Sanitarium.
Garcia Lucas, lab, h 2351 L.
Garcia Lucy, r 1846 K.
Garcia Manuel, hodcarrier, h 104, 15th.
Garcia Manuel, lab, h 1550 Greeley av.
Garcia Marguerito, lab Union Brick Co, r 2351 L.
Garcia Maria, h 158, 15th.
Garcia Maria C, r 158, 15th.
Garcia Pedro, h 352 Newton av.
Garcia Pedro jr, lab, r 352 Newton av.
Gardanier Irma R, student, r 4033 University blvd.
Gardiner Jos J, gro, 1218 C, h same.
Gardner see also Gartner.
Gardner Chas H, printer 872, 6th, r 1616 F.
Gardner David, r 546, 5th.
Gardner Edgar A, varnish 623, 8th, h 1130 Robinson av.
Gardner Elizabeth (wid Horace), h 3917 K.
Gardner Geo W, slsmn Ernsting Co, h 3833, 4th.
Gardner Harry, bellmn Hotel Robinson.
Gardner Mary (wid Jas), h ns K 2 W of 32d.
Gardner Teressa M (wid Horace T), r Massachusetts sw cor Kneale.
Gardner Warren M, h Thomas av nr Castle City Heights.
Gardner Wm, h ss E I W of 31st.
Garetson see also Garrettson.
Garetson Frank A, pres Garetson Mfg Co, h 1612, 9th.
Garetson Frank A jr, student, r 1612, 9th.
Garetson Louise, student, r 1612, 9th.
GARETSON MFG CO, F A Garetson pres, C G Darrach jr v-pres, R A Garetson sec-treas; mattress mfrs and renovators, upholsterers and repairers of furniture couches, wire springs, etc, 640, 1st (See right side lines and classified Mattress Mfrs.)
Garetson Ray A, sec-treas Garetson Mfg Co, r 1612, 9th.
Garetson Sarah A (wid Jas L), h 615, 10th.
Garetto John, cementwkr, r 646, 11th.
Garfield Harriett (wid Jefferson), h 2730 H.
Garfield Jennie E, r 2730 H.
Garfield J Wade, atty 302 Union Bldg, h Columbia bet Clark and Roark.
Garfield Mabel F, tchr, r 2730 H.

JARVIS-WINN CO.
ARDEN PLASTER---DEWEY CEMENT 511-533 SEVENTH ST. SAN DIEGO, CAL.

F. W. BRADLEY Family Trade a Specialty
Tels: HOME 1157, Main 157
WHOLESALE AND RETAIL WINES AND LIQUORS
Sole owner of the Celebrated Bradley Spring 1058-1062 FOURTH ST., cor. C

Garland Alice (wid Wm H), r 1310 Palm.
Garland Chas W, real est, h 2115 A.
Garland Hazel, r 1310 Palm.
Garlick Mrs Flora N, h es Felton 1 N of Woolman av.
Garlick Ione, clk Thearle Music Co, r Mrs F N Garlick.
Garner see also Gerner.
Garner Geo H, slsmn Klauber Wangenheim Co, h 1918 I.
Garner J W, gardener, r 1134 Union.
Garner Roy E, millmn Russ L & M Co, r 1105 D.
Garnett Geo, r 623 F.
Garnham Wm H, eng Street Dept, h 3431 M.
Garra David solr T J Coy, h 2082 Essex av.
Garrett A Owen, prop The Pantitorium 1320 B, r 1533, 8th.
Garrett Fredk K, carp, r 4030 University blvd.
Garrett Geo A, h 1533, 8th.
Garrett Mrs Mary A, r 1465, 7th.
Garrettson see also Garetson.
GARRETTSON DAVID F, pres First National Bank, Garrettson Investment Co and Pacific Wood & Coal Co, h 2366 Front.
Garrettson Elizabeth A (wid Garret A), h 2940 K.
Garrettson Geo A, elec Ayres & Steventon, r 3310 E.
GARRETTSON GEORGE G, v-pres Garrettson Investment Co 1311 E, h 3310 E.
GARRETTSON INVESTMENT CO, D F Garrettson pres G G Garrettson v-pres, J S Akerman sec, 1311 E.
Garrettson Isabel E, r 3310 E.
Garrettson Kathryn, student, r 3310 E.
GARRICK THEATRE, J M Dodge mgr B nw cor 6th.
Garrison Laura L, dressmkr, h 729, 8th.
Garrison Mary J (wid Richd), r 3140 I.
Garrison Mrs Myrta, r Point Loma.
Garside John E, millwright Russ L & M Co, h 533 National av.
Garston Warren E, mach W H Hilts, r St James Hotel.
Gartman Chas, private U S A, Fort Rosecrans.
Gartner Jos, gro 610 Kearney av, h same.
Gartner Mrs Josephine, r 610 Kearney av.
Gartner Ludwig, h 492 Kearney av.
Garty Francis J, gardener, r La Jolla.
Gartzmann Marian, r Front se cor Maple.
Gartzmann Pauline, sec Young Women's Christian Assn, r Front se cor Maple.
Gartzmann Reeve, v-pres Hazard, Gould & Co, h Front se cor Maple.
Garvin Amelia W (wid Henry D), h 3114 N.
Garvin Mrs Catherine, r St Joseph's Sanitarium.
Garwood Geo P, h 2900, 5th.
Gaske see Geske.

W. P. Fuller & Co.
PAINTS
OILS
GLASS
DOORS
SASH
WALL PAPER
FRAMES
PICTURES
7th and F

PHONES:
Home - - 2350
Pacific Main 350
POINT LOMA FERRY
Landing foot of H
Leaves 7:00
9:00 and
10:00 A. M.
and
2:00, 4:20
and 5:40 P.M
TAKE CORONADO FERRY CARS

SOUTHERN TRUST AND SAVINGS BANK
COMMERCIAL U. S. GRANT HOTEL SAVINGS

1324 D Street
PHONES:
SUNSET 740
HOME 2040

E. J. SWAYNE & CO.
Real Estate in All Branches
PAY TAXES AND CARE FOR PROPERTY

LOANS
INSURANCE
CONVEYANCING

Gaskell Percy J, butcher, r Mission Valley.
Gaskill Silas E, h 772, 16th.
Gaspard J, lab S D Cons Gas & E Co.
Gassen Adolph G, h 1517, 7th.
Gassen Building, 1515 D.
Gassen David J, driver Simon Levi Co, h ws 8th 1 S of J.
Gassen Gertrude, r 1517, 7th.
Gastelum Roman, lab, h 630, 14th.
Gaston Alpheus N (Fitzpatrick & Gaston), h 3861 Richmond.
Gaston Dunn A, slsmn San Diego Lumber Co, h 38th cor Betta.
Gaston Wm W, carp, r 3463 L.
Gaston W Wallace, gro 446, 7th, h 3463 L.
Gatchell Geo W, major artillery U S A, commanding officer Fort Rosecrans.
Gates Erwin, driver, r 722 Ash.
Gates E Louis, cigars 205 H, h same.
Gates Jas H, carp, h 2041 Essex av.
Gates Loren J, real est 846, 7th, h 722 Ash.
Gatiss Bessie R, bkpr Kessler Machine & Supply Co, r National City.
Gaudian Paul B, janitor, h 708, 3d.
Gaugh & Ewalt Printing Co (C E Gaugh, Chas Ewalt), 826, 2d.
Gaugh Chas E (Gaugh & Ewalt Printing Co), h 1379 Boston av.
Gaugh Harry, student, r 1379 Boston av.
Gaul Rose, nurse M W Folsom, r Pacific Beach.
Gauteraux Eustace A, r 150, 25th.
Gauteraux Frank, roofing contr 436, 4th, h L sw cor 27th.
Gauteraux Frank C, roofer Frank Gauteraux, r 150, 25th.
Gauteraux J Richd, steno, r 150, 25th.
Gauteraux Richardine, milliner, r 150, 25th.
Gauteraux Wm B, h 150, 25th.
Gautereaux Jas, h Felton sw cor T.
Gavin Mrs Elizabeth A, h 1719 B.
Gavin Elisha M, carp, r La Jolla.
Gavin Julia, r 1546, 1st.
Gavin Perry W, v-pres Tibbals-Gavin Co, h 3313 E.
GAY HENRY LORD, architect 556 Keating Bldg 1332 F, r Sprigg Apartments, 1st and Grape.
Gay John H, capitalist, h 5th se cor Juniper.
Gaylord Elizabeth S (wid Levi B), h 1419 State.
Gay-Pajon Jos, dyer Naumann & Rosenfeld, h 415 Logan av.
Gazlay Fred M, sec S D Hardware Co, h 3043, 4th.
Gearhart Wilbur F, kinesopath, h 1671, 5th.
Gearn Geo C, phys, h 2545 Front.
Gearney Roy, clk, r 542, 6th.
Gee Wo, laundry 1302 I.
Geen Wm, h 565, 16th.
Geer Chas C, r 606 Atlantic.

Hartwell Electric Co.

General Supplies
Wiring Contractors
Fixture Dealers

955 Sixth Street San Diego

CHASE & LUDINGTON
(Inc.)

Fire Underwriters
Accident
Liability
Plate Glass and Boiler Insurance
Surety Bonds

Office, 1318 Second Street
Home Phone 1267
Sunset 267

TYPEWRITERS, SAFES, FILING CABINETS, OFFICE SUPPLIES
LORING & CO. (INC.), COMMERCIAL STATIONERS, 762 FIFTH STREET

HOTEL IMPERIAL (European)
D Between 7th and 8th. Phone Sunset 676
CENTRAL - HOMELIKE - SPACIOUS - SUNNY

Geer Mrs Ellen M, rest 606 Atlantic, h same.
Geerken Geo, r 612 Hawthorn.
Geerken Gerdt, h 612 Hawthorn.
Gehring Ferdinand A, v-pres Standard Iron Works, h 3312 I.
Geiger Frederika (wid David), h 810 Front.
Geiger Jas, mach Russ L & M Co, h 1148, 23d.
Gelston Thos M, dftsmn Spreckels Cos, r 1570, 3d.
Genter Elsie, r La Jolla.
Genter Tillie, r La Jolla.
Genter Wm, painter, r La Jolla.
Gentry Geo, emp Cuyamaca Club, h 631, 14th.
Geoghegan A Wm, real est 922, 6th, h 2220 E.
George Abram N, student, r 3744 M.
George Arthur G, chief janitor City Hall, h 791 Franklin av.
George Chas, h 1818 California.
George Chas W, rest 740, 6th, h 1135, 10th.
George Florence E, tchr, r 1157, 24th.
George Frances H, cash C W George, r 1135, 10th.
George Fredk W, private U S A, Fort Rosecrans.
George Grace V (wid Isaac A), clk Loring & Co, h 3744 M.
George Harrison P, civ eng, r 1157, 24th.
George Henry W, h 1157, 24th.
George Hubert A, r 1157, 24th.
George John, starcher Electric Lndy, r 714, 10th.
George Leo, janitor Pac T & T Co, r 835, 6th.
George Paul T, driver Wells Fargo & Co, r 1135, 10th.
George Ruth A, student, r 1157, 24th.
George Vera, student, r 1157, 24th.
Georgelos John, porter C S Hardy.
Georgia St Flats, Cuthbert & Quayle props, Georgia ne cor Polk av.
Gephart Frances I, r 3634, 3d.
Gephart Ida C, milliner Mrs E A Williams, r 3634, 3d.
Gephart Wm W, bkpr S D Elec Ry, h 3634, 3d.
Geradehand Clara, tchr, r 1135, 11th.
Geradehand Edwd C, clk Hamilton Bros, r 1135, 11th.
Geradehand Emma E, steno Doolittle & Morrison, r 1135, 11th.
Gerald Lena, waiter Crane's Cafe, r 1156, 2d.
Gerard Harry J, shopmn R F McCrary, h 1167 National av.
Gerhard Chas, shoemkr 824, 6th, h 419 Julian av.
Gerhard Flora, r 419 Julian av.
Gerhard Geo, lab, h 2369 F.
Gerhardt Louis, gardener K O Sessions.
Gerichten Building, 820, 5th.
Gerichten Florentine (wid Chas P), h 2525, 1st.
Gerish Francis, r 763 Logan av.
Gerish John E, r 763 Logan av.
Gerish Wm J, carp, h 334 Logan av.

IRWIN & CO.
HAY, GRAIN, MILL FEEDS, POULTRY FEEDS, ALFALFA SEED, GRAIN BAGS, WOOL BAGS, SACK TWINE, COAL
K s. e. Cor 4th and D and Atlantic
PHONES:
MAIN 440
HOME 1440

Dairy in Mission Valley
Best Milk and Cream
ALLEN'S DAIRY
R. F. D. No. 2
PHONES
Home 261
Mission Valley
Main 2831

Wankowski-Reynolds Company Inc.
Suite 306 Scripps Building
Cor. Sixth and C Streets
General Insurance, Real Estate
Loans, Surety Bonds

Victor, Edison and Columbia Talking Machines and Records

We Carry Them All

THE WILEY B. ALLEN CO.
1025-1031 FIFTH STREET

PACKARD'S Book Store

For Your Visiting Cards, Wedding Invitations, Fine Stationery or the Latest Popular Books

825-827 FIFTH ST.

G & F
GABRIEL — MEN'S FURNISHERS — FAULCONER
U. S. GRANT — HOTEL BLDG.

Gerlach Emil, printer J H Harbs, h 2120 J.
Gerlach Joanna (wid Reinhold), r 2120 J.
GERMAN ALLIANCE INSURANCE CO (New York), Wankowski-Reynolds Co agts, suite 306 Scripps Bldg 6th cor C.
German Baking Co (F X Winter), 2147 H.
German Evangelical Lutheran Church, Rev C F Leimbrock pastor, Grant av cor Dewey.
GERMAN FIRE INSURANCE CO (Pittsburg, Pa), Gwyn & Lancaster agts 1313 D.
German Martin, h 1854, 3d.
German M E Church, see First German M E Church.
Germania Hall, 9th sw cor G.
Gerner Henry, h 2218 A.
Geroy Alfd, foremn S D Lumber Co, h 3448 G.
Geroy Francis H, carrier P O, r 3448 G.
Gerull Henry C, h Franklin av sw cor 30th.
Geske Ida M, tchr Logan Heights School, r 1010, 15th.
Gette Chris G, carp, h 1959 Robinson av.
Getts Stanley S, gro Ocean Beach, r same.
Getz G Frank, plumber L H Arnold, r 831, 8th.
Getzler Eleanor B (wid Arthur E), clk Southern Title Guaranty Co, r 1629, 5th.
Ghio Bartholemew, h 1704 India.
Ghio Cotardo, fishermn, h 920 India.
Ghio Domenico, fishermn, h 862 India.
Ghio Mary, r 920 India.
Ghio Mateo, fishermn, r 862 India.
Ghio Michael, fishermn, h 920 Columbia.
Ghio Michael, fishermn, r 920 India.
Ghio Salvatore, fishermn, h 480 Date.
Ghio Stephen, r 1704 India.
Ghio Stephen, fishermn, h 1516 California.
Ghio Stephen, lab Nat Fish Co, r 920 Columbia.
GHOLSON & STEELE CO, D H Steele pres and gen mgr, owners The Sixth St Store 6th sw cor H.
Giannini see Tiannini.
Gibbens Henry S, carp, r 4664 Park blvd.
Gibbons Boyd H, slsmn Pac Produce Co, r 3323 L.
Gibbons Jas, carp, r 940, 3d.
Gibbons Jas, porter Hawthorne Inn.
Gibbons J, driller Sou Cal Mtn Water Co, r Morena.
Gibbons Margaret A (wid Calvin), h 3323 L.
Gibbons Michael, lab, r 749, 4th.
Gibbons Philip J, carp, r 3594 J.
Gibbs Mrs Ada B, h 2337 C.
Gibbs Albt R, woodwkr, h 1347 National av.
Gibbs David W, foremn J W Gibbs, r 2043 D.

The Kindler Plumbing Co. (Inc.)

Established 1887
Telephone Home 1126

HIGH GRADE PLUMBING, GAS AND STEAM FITTING

745 Sixth St.

GWYN & LANCASTER
Agents for AMERICAN SURETY CO.
COURT, CONTRACT AND OFFICIAL BONDS MADE
1313 D STREET
PHONE SUNSET MAIN 687

Gibbs Edwd M, painter, r Chollas Valley.
Gibbs Eliza (wid H B; Hotel Glen-Dell), r 1712 K.
Gibbs Frank, painter, h ns J nr 33d.
Gibbs John W, gen contr 1103 H, h 2043 D.
Gibbs Mary A, clk Marston Store, h Swift av nr University av, City Heights.
Gibbs Mrs Mary J, h 2375 J.
Gibbs Mary V, emp Showley Bros, r 2375 J.
Gibbs Sadie A, clk Schnell's Sanitary Dairy, r 2375 J.
Gibbs Wm F, bkpr J W Gibbs, r 2043 D.
Giblin Mrs Ann, r 1128 Beech.
Gibson Bessie M, nurse, r 430, 19th.
Gibson Edwd S, cash Spreckels Cos, h Brookes av nw cor Albert.
Gibson Frank L, motormn L A & S D Beach Ry, r Coronado.
Gibson Jas A, landscape gardener, r Encanto, mail R F D.
Gibson Lorena M, dept mgr Marston Store, r 1570, 3d.
Gibson L Nile, rancher, r Mission Valley.
Gibson Wm H, longshoremn, h 1130 E.
Gicker Geo E, fishermn, h 1625 Atlantic.
Giddings see also Gittings.
Giddings Edwin, h es Hoitt 1 N of K.
Giddings Roy W, h 3337 B.
Gidetti Jos, lab, h 634 I.
Giebler Henry, shoemkr, h 1470, 8th.
Gifford America (wid Eli B), h 350, 9th.
Gifford Chas M (C M Gifford & Son), h 303 Logan av.
GIFFORD C M & SON, props Gifford's Olive Works 13th ne cor M (See page 5).
Gifford Dewitt C (C M Gifford & Son), r 303 Logan av.
Gifford Kate (wid Franklin B), r 303 Logan av.
GIFFORD'S OLIVE WORKS, C M Gifford & Son props, olives and olive oil 13th ne cor M. (See page 5.)
Gilbert Alfd H, dentist 965, 5th, r 2408, 1st.
Gilbert Audrey L, r T P Carson.
Gilbert Augusta E (wid Alfd H), h 1039 Fir.
Gilbert Bess, r 1039 Fir.
Gilbert Building, 965, 5th.
Gilbert Chas M, r St James Hotel.
Gilbert Cora S, student S D Coml College, r 2233 State.
Gilbert C Gertrude, r 1039 Fir.
Gilbert Geo, longshoremn, h 19 Water Front.
Gilbert Helen M (wid Chas G), h 970, 9th.
Gilbert Geo N, rancher, h 1344 Date.
Gilbert Jacob, h 620 Newton av.
Gilbert John B, cementwkr, h 555 Webster av.
Gilbert Mrs Kate, r 2223 State.
Gilbert Mabel H, with Marston Store, r 970, 9th.

FRANKLIN MOTOR CARS
Wilson S. Smith & Co.
Cor. FIFTH and GRAPE
Sunset 651
Home 3279

PARADISE VALLEY SANITARIUM
An Up-to-Date Establishment
an
IDEAL PLACE
For Rest
and
Recuperation
Reasonable Rates
See Page 6

MASTEN & KENDALL
943 SIXTH STREET, SAN DIEGO
REAL ESTATE
INSURANCE
MONEY TO LOAN
House renting a specialty

THE ONE-PRICE MUSIC HOUSE
Sells many famous makes of PIANOS at EASTERN PRICES.
The RIGHT price. The Same Price to Everybody
THEARLE MUSIC CO. 1540-1544 D St. (Bet. 6th and 7th)

Johnson & Connell

Funeral Directors

Seventh and D Streets

Telephones
Sunset Main 158
Home 1158

James A. Harris

Do not send away for your Loose Leaves We Rule and Punch any style to order

860 Third St.
Second Floor
Phone Home 1609
SAN DIEGO, CAL.

Gilbert Margaret L (wid Hezekiah), h 3908 Utah.
Gilbert Mrs Ruby, r 3484 L.
Gilbert The, Mrs M J Wescott prop, fur rms 965, 5th.
Gild see Guild.
Gildea Jas A, lab city water dept, h 1369 Columbia.
Giles Libbie (wid Jas), r 244 Cleveland av.
Giles Sumner L, h ss Woolman av, 2 E of 34th.
Gilford see Guilford.
Gilger Wm C, rest 862, 4th, r same.
GILL IRVING J, architect 752, 5th, h 3719 Albatross.
Gillam Juliza (wid Hiram), h 647, 12th.
Gillen Agnes H (wid J R), h 1051 Front.
Gillespie Albt, sergt U S A, Fort Rosecrans.
Gillespie Bleecker K, auto livery, h 3434 D.
Gillespie Henry E, h 33d se cor F.
Gillespie Richd H, optician, h 3436 D.
Gillet Lyman E, elec Hartwell Elec Co, r 761, 6th.
Gillett Benj A, driver Allen's Dairy, r same.
Gillham Ardis, embalmer Bradley & Woolman, r 1544 C.
Gillis Alice M (wid John N), r 1231, 18th.
Gillis John R, h 1231, 18th.
Gillman Wm, r 1104, 1st.
Gillmore Collins (Gillmore & Co), h 1766 Front.
Gillmore Collins jr, gunsmith N D Nichols, r 1766 Front.
Gillmore Jas (Gillmore & Co), h 2650, 1st.
Gillmore Jesse, office 1065, 4th, r 1766 Front.
GILLMORE & CO (Collins and Jas Gillmore), real estate loans and insurance 1065, 4th cor C.
Gillons John A (Benbough & Gillons), r 3930 C.
Gillpatrick Leelah R (wid Jeremiah), gro 903 F, h same.
Gillrup Victor, r Pacific Beach.
Gillrup Walter (Keeler & Gillrup), r Pacific Beach.
Gillum Hal A, dept mgr Marston Store, h 3520, 1st.
Gilman Wm, h 1957 E.
Gilmore Myron T, pres San Diego Savings Bank, h 1312 Beech.
Gim Wing & Co, Chinese mdse 448, 3d.
Giner Adolfo, lab, h 240, 12th.
Gipperich Albt, tinner S D Hdw Co, h es 38th, nr Madison av, Normal Heights.
GIRARD FIRE INSURANCE CO (Philadelphia, Pa), Gwyn & Lancaster agts 1313 D.
GIRAUD PAUL A, manager San Diego Vehicle & Implement Co 740-750, 4th, h 1320 Robinson av.
Gist Mrs Adele M, r 3529, 4th.
Gist Alfd, h Woolman av sw cor Felton.
Gist Gilman A, h 3529, 4th.
Gist Jos E (Gist & Allen), h 1759 India.

You Can Buy an INDIAN MOTOCYCLE on Easy Terms From
C. A. Sheppard Co.
Fourth and F Sts.
Main 2631, Home 3052

DRUGS
John B. Starkey.
PRESCRIPTIONS A SPECIALTY
Cor. Fifth and D Sts. Phones: Home 1244: Main 481

Gist Maud, emp Showley Bros, r Alfd Gist.
GIST & ALLEN (J E Gist, F E Allen), peanut butter mfrs 1759 India.
Gittings Ason R, foremn S D Cons Gas & E Co, h 2338 D.
Gitzendonner Herman, clk Eagle Drug Co, h 1808 Ash.
Given Arthur M, r 1060, 4th.
Gland Chas, tailor, r 1807 A.
Glasscock Margaret G, r 4175 University blvd.
Glasscock Sue E (wid Asa), h 4175 University blvd.
Glaser Chas H, h 2655, 4th.
Glasgow Snyder G, brklyr, h 2071 Lincoln av.
Glass Chas, slsmn E C Paige, r 1036, 3d.
Glass Louis, h 508 Colton av.
Glasson Edwd J, express, h 36, 26th.
Glasson Wm J, bkpr Weldon's Planing Mill, r 36, 26th.
Glazier Guy O, curio mfr 702 D, h same.
Gleason Elizabeth, r St Joseph's Sanitarium.
Gleason Fannie E (wid Henry J), r Pacific Beach.
Gleason J, lab, r 1539 E.
Gleason Martha, r 541, 20th.
Gleason Wm J, r Pacific Beach.
Gleed Sarah (wid Jas), h 660 Kearney av.
Gleiss C Arthur, druggist Strahlmann-Meyer Drug Co, r 825, 5th.
Glen-Dell The see Hotel Glen-Dell.
Glenn Frances, r 2606 B.
Glenn Helen, clk Sixth St Store, r 2606 B.
Glenn Jas H, local agt A Schilling & Co 1624 H, r Lemon Grove.
Glenn John N, pipewalker Sou Cal Mtn Water Co, h 2606 B.
Glenn John P, switchmn Home Tel Co, r 2606 B.
Glenn J Clarence, sales agt Rice & Potter, r 3123 C.
Glenn Mrs Lois W, fur rms 2606 B.
Glenn Patk, r St Joseph's Sanitarium.
GLENS FALLS FIRE INSURANCE CO (Glens Falls, N Y), O'Neall & Moody agts 1429 D.
Glick Chester A, waiter Minneapolis Rest, h 3027 L.
Glick John L, lab, r 3724 L.
Glick Sadie A (wid Jacob F), h 3724 L.
Glidden Carmelita A, r 1324 Brookes av.
Glidden Mrs Jessie, h 1324 Brookes av.
GLOBE & RUTGERS INSURANCE CO (New York), O'Neall & Moody agts 1429 D.
Gloor Ralph S, h 1264 Boston av.
Gloose Jos, lab S D Elec Ry.
Glore Walter E, lab, r 1329 H.
Glotfelter Sarah J (wid John), r 1948 A.
Glover Rev A Kingsley, rector St James Episcopal Church, h 818 Evans.

Western Metal Supply Co.
WHOLESALE
Hardware
Iron and Steel
Pipe and Fittings
Plumbers' Supplies
Blacksmiths' Supplies
Mining Supplies
Contractors' Supplies
Windmills and Pumps
5th and K Sts.


Mattresses
Springs
Couches
Etc.

Garetson Mfg Co.
640
First Street
Phones
3285

Robt. A. Harris Realty Co.
Best Buys in City, Ranch and Beach Properties
1432 F Street, San Diego
Phones: Main 884; Home 1531
Res. Home 3452
Imperial Beach Phone Main 501

Scott - Burnham Investment Company
(INCORPORATED)
High Class Real Estate Investments
1330 E Street, First National Bank Bldg.
Branch Office, National City

"San Diego"
THE QUALITY
BEER
Brewed by the
San Diego Consolidated Brewing Co.
Geo. J. Stadler Mgr.



Harry S. Putnam
Colton Portland Cement
1308 C St.
PHONES

Glover Jas, driver Union Ice Co.
Glover Lewis O, h 4003 Park blvd.
Goad Rev Geo W, h 168, 16th.
Goatley Chesley G, v-pres Snowflake Baking Co, h 754, 21st.
Goatley Nicholas, driver Snowflake Baking Co, r 2143 H.
Godbe Anthony, h 704 Julian av.
Goddard Albt, printer H W Hildreth, r 2380 H.
Goddard Chas C, h 723 Evans.
Godfrey Harriet E (wid John S), h 932, 12th.
Godfrey Harriet H, tchr State Normal School, r 932, 12th.
Godfrey John W (Topping & Godfrey), h 1031, 23d.
Godoy Haakon, shoemkr, r 1446 Ash.
Godron Mrs Emma, toilet preparations 1152, 2d, r same.
Goebel Oscar R, slsmn Meyer & Davidson, h 56, 21st.
Goebel Victor, musician, r 1936 G.
Goebel Walter, r 1138 D.
Goede Dora, marker New Model Lndy, r 3416 L.
Goessmann Mrs Clara, h 2330 University av.
Goessmann Dorothy, r 2330 University av.
Goethe Catherine (wid F W), h 1121 F.
Goetter Chris, r St James Hotel.
Goetz Albt F, barber Evans & Kneebone, h 1120 Ash.
Goff Chas W, cook, r 749, 4th.
Goff Elizabeth (wid John), r 3580, 5th.
GOFF H NEVILL, physician and surgeon 300-303 Granger Bldg, 964, 5th, h 3580, 5th.
Goff Lewis W, r 3580, 5th.
Goforth Franklin, poultry, h ss Clay av 2 E of 32d.
Goforth Jos F, poultry, r Franklin Goforth.
Golarte Frank, fishermn, r Point Loma.
Golarty Manuel, lab, r North San Diego.
Golay Gertrude, r 552 Kearney av.
Golay Hubert L, asst eng S D Elec Ry, h 532 Logan av.
Golay Louis F, watchmn, h 552 Kearney av.
Golay Mrs Marguerite W, clk C S Hardy, r 835, 6th.
Gold Abraham G, trav slsmn, h 1434, 6th.
Gold Galore Mining Co, W R Andrews pres, C L Warfield sec, 922, 6th.
Gold Reed Mining Co, Chas H Burlock pres, L A Burlock sec 507 Granger Bldg.
Goldbaum Simon, h 2144, 1st.
Goldberg Saml S, jeweler 738, 5th, h 644, 14th.
Golden Eagle Restaurant, Hutchinson & Stickell props, 762, 4th.
Golden Francis J (Golden's Grocery), h es Curlew nr Laurel.
Golden Hill Hotel, 3360 F.
Golden Jennie, r F J Golden.
Golden Joan, student, r F J Golden.

GEO. W. BOWLER
701, 6TH STREET Tels: Home 1521, Sunset 830
REAL ESTATE
In All Its Branches
LOANS INSURANCE CONVEYANCING
PAYS TAXES AND CARES FOR PROPERTY

F. W. BRADLEY Family Trade a Specialty
Tels: HOME 1157, Main 157
WHOLESALE AND RETAIL WINES AND LIQUORS
Sole owner of the Celebrated Bradley Spring 1058-1062 FOURTH ST., cor. C

Golden John E, police, h 272, 26th.
GOLDEN LION TAVERN, H M Fritz prop, Saloon and Cafe, 4th ne cor F.
Golden Mary, r F J Golden.
Golden Robt (Golden's Grocery), r F J Golden.
Golden Sarah E (wid Chas), r Pacific Beach.
Golden West The Mrs Meta Bredenkamp prop, fur rms 1219, 1st.
Golden Wm W, janitor High School, h Highland av nr Steiner, City Heights.
Golden's Grocery (F J and Robt Golden) 1301 F.
Goldkamp Christ C, elec Hartwell Elec Co, h 1016 Beech.
Goldkamp Ferdinand J, h 1374 Clay av.
Goldkamp Fred, r 1374 Clay av.
Goldkamp Otto, emp S D Cons Gas & E Co, r 1374 Clay av.
Goldman Chas appr pressmn Frye & Smith, r 1502 Logan av.
Goldman Fannie G (wid Geo), h 1502 Logan av.
Goldman Hartford M, r 1105 D.
Goldman Lawrence, firemn S D C & ERy, r 1502 Logan av.
Goldring Florence A, r 2334 F.
Goldring John Y, painter, h 2334 F.
Goldstein Philip H tailor 1151 Union, h same.
Goldsworth Willard, waiter Mercantile Rest, r 825, 5th.
Goldthwaite Edgar R, h 1451, 10th.
Goldthwaite Edith M, r 1451, 10th.
Goldthwaite Ernest B, clk New England Dairy & Creamery, r 1451, 10th.
Goldthwaite Saml T, h 1236, 18th.
Goldtree Morris N, bkpr Blochman Banking Co, r 3260, 1st.
Gollner Ida, clk Geo H Becker, r 1446 Ash.
Gomes Frank, clk Soares & Gomez, h 30th nw cor M.
Gomez Manuel (Soares & Gomez), bkpr American Fish Co, r 604 Atlantic.
Gomocozine Ese, janitor Pickwick Theatre, r 939, 4th.
Gonzales Antonio R, r 1314 G.
Gonzales Bartolo, lab, r 1637 K.
Gonzales Begnino, lab Russ L & M Co.
Gonzales Carmen (wid Eugenio), r 2354 H.
Gonzales Frank, gro 419, 6th, h same.
Gonzales Frank, lab S D Elec Ry.
Gonzales Jose, lab, h ws 30th 2 N of Juniper.
Gonzales Luis, lab r 1637 K.
Gonzales Mrs Ortimisa, h 2325 L.
Gonzales Philip, lab, r 529, 5th.
Gonzales Mrs Refugio, r 2067 University av.
Gonzales Romulo, lab R M Hubbard, r Point Loma.
Gonzales Sam E, tmstr Western Lumber Co. r 1233 India.
Gonzalez Mrs Benedita, h 803 F.

John Engebretsen
GENERAL CONTRACTOR
Street Paving Grading Excavating
CEMENT WORK A SPECIALTY
TEL. HOME 3051
Rooms 5 and 6
614 Fifth St.
Bet. G and H
Stable Phone Home 2268

F. T. HODGE
REAL ESTATE AND RENTALS
Office, 1602 National Ave.
Cor. 31st St.
End of Logan Heights car line
Sunset 2036

4% Make Your Savings Multiply by Depositing with
SOUTHERN TRUST AND SAVINGS BANK
4% ON TERM DEPOSITS 3% ON ORDINARY

1324 D Street
PHONES:
SUNSET 740
HOME 2040

E. J. SWAYNE & CO.
Real Estate in All Branches
PAY TAXES AND CARE FOR PROPERTY

LOANS
INSURANCE
CONVEYANCING

Heugen's
Gold Cross
TREATMENT
ROOMS
941 Sixth St.
Between D and E
Phone Home 4671
Main 2809

Robert Dick Real Estate
Bargains in LOTS, BLOCKS and HOMES CITY and COUNTRY
Homes built to suit purchaser
See me at Rooms 3 & 4 EXPRESS BLOCK
Phone Main 218
SIXTH and F

Gonzalez Emilio, longshoremn, r 301 Julian av.
Gonzalez Encarnacion, lab, r 803 F.
Gonzalez Jesus, r 803 F.
Gonzalez Jose, lab, r North San Diego.
Gonzalez Jose M, lab, r rear 240, 12th.
Gonzalez Maria, r 803 F.
Gonzalez Mrs Maria, h 213 Logan av.
Gonzalez Martina, r 803 F.
Good Chas L dentist 1417 D, r Lemon Grove.
Good Isaac G, fur rms 1041 C.
Good John, lab, r 623 F.
Good Mary T, r La Jolla.
Good Rev Saml M, h 366, 21st.
Goodale Mrs Dora, housekpr 2003 J.
Goodall Charlotte, with Miss E L Spargle, r 1804 C.
GOODBODY MICHAEL D, grading, teaming and excavating contractor 501 Union Bldg 1135 D, h 1231 Front.
Goodbody Richd J, cement contr, h 3760 M.
Goodbody Thos H, grading contr, h 2032 Pennsylvania av.
Goode Beulah D, tchr High School, r 770, 21st.
Goode Wm A, r 770, 21st.
Goodell G Robt, cond S D Sou Ry, r National City.
Goodell Thos, gas mkr S D Cons Gas & E Co, r National City.
Gooden Mrs Mary E, h 1530 Franklin av.
Goodman Celia C, r Pacific Beach.
GOODMAN FRANK B, city editor Evening Tribune, h 920 Cedar.
Goodman John B, r 1407, 2d.
Goodman Roy, clk Armour & Co, r Coronado.
Goodrich Arthur L, frt agt L A & S D Beach Ry, r Coronado.
Goodrich Julia, clk Geo H Becker, r National City.
Goodrich N Milton, lab, h es 30th 1 S of Main.
Goodrich Valentine R, h 324 National av.
Goodwillig see Gutwillig.
Goodwin Chas I, h 1566 Main.
Goodwin Edwd N, student, r 3549, 1st.
Goodwin Edwd P, painter, r 1118 Cedar.
Goodwin Geo r Hotel New York.
Goodwin Jas E, cleaner Naumann & Rosenfeld, h 2345 J.
Goodwin J Roy, clk Armour & Co, r 615, 6th.
Goodwin Mrs Laura May, r 3368, 2d.
Goodwin Mary D (wid Chester C), h 694 Franklin av.
Goodwin Nason M (Gordon Goodwin & Co), h 3549, 1st.
Goodwin Norah C (wid John J), r 524, 21st.
Goodwin Percy H (Gordon Goodwin & Co), h 3368, 2d.
Goodwin Mrs Roberta J, r 3549, 1st.
Goodwin Spencer, plasterer, r 844, 8th.
Goodwyn Chas W, cleaner Naumann & Rosenfeld, r Jeff Goodwin.

SMITH & REED
1216 C Street
Phones: Home 3552; Sunset 934
PLUMBERS
Jobbing Promptly and Neatly Attended to
REASONABLE PRICES

Largest Stock of Records Cabinets Accessories

We Are
Victor and Edison Headquarters

Band Instruments Musical Instruments of Every Description Sheet Music, Strings, etc.

SOUTHERN CALIFORNIA MUSIC CO., Musical Center, Sixth and D Streets

Goodwyn Henrietta, student, r Jeff Goodwyn.
Goodwyn Jeff, lab, h es Oregon 1 N of El Cajon av.
Goodwyn Leila E, cook, r Jeff Goodwyn.
Goodwyn Walter, lab, h es Oregon 2 N of El Cajon av.
Goold Mrs Sarah, r 772, 16th.
Goos Fred, poultry, r Point Loma.
Goos Lena, clk, r Point Loma.
Gordinier Jas W, brick contr, h Getti nw cor Ingalls.
Gordon see also Gorton.
Gordon Anna (wid L H), r 3219 M.
Gordon Ansel B (Gordon & McHugh), h 704 B.
Gordon Frank, mason, h 1246 Union.
Gordon Geo A, painter, h 1844, 1st.
GORDON GOODWIN & CO. (H C Gordon, Nason M and Percy H Goodwin, C H Swallow), real estate, loans and insurance 1202, 4th cor B.
Gordon Henry C (Gordon Goodwin & Co), h 1248 B.
Gordon Luther, student, r 744, 16th.
Gordon Mrs Margaret J, h La Jolla av Middletown.
Gordon Roy J, driver Showley & Boughman, r 943, 4th.
Gordon & McHugh (A B Gordon, J K McHugh), saloon 904 D.
Gorham Chas, janitor, r 1107 H.
Gorham Cornelius, bldg contr, h 642 Kearney av.
Gorham Ira L, clk Santa Fe, h 625 Julian av.
Gorman Arthur A, r St James Hotel.
Gormer John, r 826, 6th.
Gorsline Alex L, h 1920 I.
Gorton Edwd, r 511, 9th.
Gorton Lorena B (wid Frank R), r Mrs E E White.
Gosela Jos, lab S D Cons Gas & E Co, r 227, 12th.
Goset Edwd S, solr The Pantitorium, h 35, 20th.
Goset Thos Jefferson, cook H M Fritz, h 1263 Columbia.
Gossow Chas E, tailor G T Vernon, h 1619 Columbia.
Gott Addie (wid Danl B), r 4070, 4th.
Goudie John, carp, h J av nr Una.
Gough Wm F, civ eng, r 1422. 5th.
Gough W J, r University Club.
Goularte Frank M, emp C A Holmquist, h 1120 Atlantic.
Goularte Manuel S, boatbldr 920 Atlantic, h 230 Beech.
Gould see also Goold.
Gould Alfd, prop The Primrose, fur rms 942 B.
Gould Arthur L T, tchr High School, h 1271, 15th.
Gould Mrs Ella with Marston Store, r 1915 F.
Gould Elwyn B, h 808 Juniper.
Gould Elwyn B jr, sec-treas Hazard, Gould & Co, r 808 Juniper.
Gould Grace, r 808 Juniper.
Gould Mrs Ida, r 835, 6th.

Muehleisen Tent and Awning Co.

Manufacturers of Tents, Awnings, Horse and Wagon Covers, Camping and Mining Outfits, and Ore Bags, Flags and Camp Furniture

753-755 Fourth St.

BOTH PHONES

THE BARBER ASPHALT PAVING COMPANY

ASPHALT FLOORS and DRIVEWAYS

Imperial Realty Co.

1328 E Street

SUNSET PHONE 53 HOME PHONE 4233

The Company's Own Additions.
Imperial Heights
Herbert's Addition
The Gay Tract

SOUTHERN ELECTRICAL CO. Inc. "EVERYTHING ELECTRICAL"
WIRING, FIXTURES, GAS, ELECTRIC AND AUTOMOBILE SUPPLIES
819-821 FIFTH STREET Sunset Main 277, Home 1277

P. A. Meagher
Successor to
Meagher & Sanford
Real Estate and Mining Broker
Stocks, Bonds and Investment Securities.
Insurance and Loans
Mining Reports
1071 Sixth St.
S. E. Corner
Phones
Sunset Main 716
Res. Main 3172

Simpson Pirnie Granite Co.
821 D ST.
Opp. Courthouse
Designers and Builders of MONUMENTS
ESTABLISHED 1888
Phone Sunset 569

Gould Leslie H, slsmn J L McMurtrie, r 808 Juniper.
Gould W L, broker, r 1915 F.
Gowdy Florence, r 1658 Columbia.
Gowdy Mrs May, clk O Kai & Co, r 1539 E.
Gowen Mrs M L, clk Sixth St Store, r National City.
Gowsell M Geo, forester Raja Yoga Academy, r Point Loma.
Grabham Wm H, h 3329 L.
Grabil Wm, h 535 Julian av.
Grable Sherman C (Park-Grable Inv. Co), r La Mesa Springs.
Grace Frank, sec Arizona Athletic Club, r A ne cor 10th.
Grace J Richd, elev opr, r 1506 California.
Gradehand see Geradehand.
Gradias Damasio S, lab S D Feed Mills, r 1548 K.
Gradies Lupe, tmstr, h 240, 16th.
Gradillas Linda, r 658, 3d.
Grady Frank M, painter, h 943, 7th.
Grady Mrs M F, asst Johnson & Connell, r 943, 7th.
Grady Roy, r 943, 7th.
Graf Jos, waiter P F Schuttpelz, r Ocean Beach.
Graff Jos, waiter, r 1153, 6th.
Grafton L Edwin, elec Sixth St Store, h 721, 10th.
Gragg Wm H, r 2310 K.
Graham Chas J, plastering contr, h 1715 Logan av.
Graham Charlton M, rest 917 D, r 915 same.
Graham Jean, r 706, 28th.
Graham John (Graham & Peppin), h 2233 C.
Graham John jr, driver, r 2233 C.
Graham Jos F, clk S J Wines Coffee Co, h 4063, 1st.
Graham Kathleen (wid Cangee), toilet parlors 1806 C, h same.
Graham Lizzie R, poster Southern Title Guaranty Co, r 1730 G.
Graham Mrs Lucille M, r 1415 1st.
Graham Mayme M, r 2233 C.
GRAHAM MELANCTHON A, pres M A Graham Mill Co, pres and gen mgr Western Lumber Co, h 2068, 1st.
Graham M A Mill Co, M A Graham pres, Sam Ferry Smith sec, India se cor B.
Graham Robt F, acct, h rear 4260 Maryland.
Graham Thos W, carp, r 1162, 5th.
Graham Wm, eng, r 1806 C.
Graham & Peppin (John Graham, Louis Peppin) painters 2233 C.
Grainger Earle H, dep collr and insp U S Customs Service, r 1341 Union.
Grainger Geo H, h 1341 Union.
Grainger Ysabel A, r 1341 Union.
Gramaris Juan, lab Barber Asphalt Paving Co.
Granberry Jennie B (wid Rudolph R), r W H Granberry.
Granberry Wm H, painter, h Daley av nr Steiner, City Heights.

Fintzelberg & Steinmetz
REAL ESTATE, INSURANCE AND LOANS
759 SIXTH STREET, Express Block Sunset Main 829. Home 1329

GEO. B. KEITH & CO. 1261 Fifth Street
Home 4151; Main 511
BROKERS, REAL ESTATE AND INSURANCE
REPRESENTING HIGH CLASS COMPANIES INSURANCE THAT PROTECTS

Grand Avenue Baptist Church Rev Jas B Fox pastor, Grand av ne cor 29th.
Grand Central The John Tyrell prop, fur rms 841, 5th.
Grand Pacific Hotel Warren Campbell prop, fur rms 1337 J.
Grand Theatre, Fred Ballein prop 1141, 5th.
Grandado Epifanio, lab, r rear 240, 12th.
Grandier Frank, pres S D Printing & Pub Co, h 1415, 9th.
Grandjean Arthur phys, h 331, 17th.
Grandjean Mrs Theresa A, artist, r 331, 17th.
Grandstaff Mae D, tchr, r 237, 17th.
Grandstaff Taylor R, real est, h 237, 17th.
Grandstaff Veta, tchr Old Town School, r 237, 17th.
Granger Building 964, 5th sw cor D.
Granger Corral, Russell & Beckley props 8th se cor I.
GRANGER RALPH, pres Merchants National Bank, h 1200 Laurel.
Grant Alice, maid 4385, 3d.
Grant Building 1036, 5th.
Grant Donald F, eng Engine Co No 3, r 5th sw cor Palm.
Grant Fannie C, r 1618 Ash.
Grant Mrs Fannie J, r 1618 Ash.
Grant Henry, coachman 2131, 1st.
Grant Henry U, poultry, h El Cajon av nr Copeland av, City Heights
Grant Julia D, r 1618 Ash.
Grant M A, profilemn S D & Ariz Ry.
Grant The C H Gutch prop, fur rms 633, 5th.
Grant Ulysses S jr, h 1618 Ash.
Grant U S Hotel, ns D from 3d to 4th.
Granville Andrew J, yard foremn Benson Lumber Co, h 2146 Columbia.
Granville B Catherine (wid John), r es Arctic 1 N of Palm.
Granville John, driver Escondido Stage Line, h es Arctic 1 N of Palm
Gravatt Harry S, carp, h Arnold ne cor Landis.
Gravel Francois X, gardener 2612, 5th.
Graves Chas D, bakery 1117, 6th, h same.
Graves Elizabeth W (wid Geo W), h 3454 L.
Graves Geo, lab, r 623 F.
Graves Geraldine (wid Chas), h 659, 18th.
Graves Jos L, gro 3508 E, h same.
Graves Mrs Julia, r 1920 B.
Graves Rhea M, cash Sixth St Store, r 1920 B.
Gray see also Grey.
Gray Adoniram J, phys, h 3740, 4th.
Gray Arthur K rest 1018 B, r 1219, 1st.
Gray Chalmers C, slsmn, r 2230, 2d.
Gray Chas P, foremn Citrus Soap Co, h 4029 Brant.
Gray Clara L, tchr Middletown School, r 3638, 3d.
Gray Cottage, Mrs E S Kuhn prop, fur rms 1106 C.

Western
EMPLOYMENT
Agency
Business Chances
844, 4th St.
PHONES:
Home 3588
Main 833

Star Builders Supply Co.
(Incorporated)
Lime, Cement Brick, Plaster, Etc.
Office and Warehouse
343-347 Fifth St.

The Thiel Detective Service Company
LOS ANGELES OFFICE, 601 TRUST BUILDING
Phone Sunset Main 2350 F. R. CLAYTON, Manager Phone Home A 6844

Abstract Title & Trust Co. of San Diego
Office: Title Bldg., 841 Fifth Street Telephones: Sunset Main 302, Home 2051

D. M. Hartman
—o—
Hardwood Interior Finish
—o—
Veneered Doors
—o—
Quart'r'd Oak
Plain Oak
Maple and Birch
Flooring
—o—
Cal. and F
PHONES:
Home 2312
Main 1569

Crushed Rock Sand Building Materials

Consolidated Building Supply Co.

10th and N Sts.
Phones:
Home 2177
Pacific 286

Gray Danl porter, r 1131 H.
Gray Mrs Domatila, r 1746 Columbia.
Gray Elizabeth M (wid Wm), h 3638, 3d.
Gray E Gertrude, r Point Loma.
Gray Geo W B, mining, r Point Loma.
Gray Gordon Y, pres South San Diego Investment Co, r South San Diego.
Gray Hannah J (wid Wm), r Point Loma.
Gray Ira J, ins agt, r 1105 D.
Gray Jas W, driver Hazard, Gould & Co, h 3228 L.
Gray Jane, r 4420 Maryland.
Gray John, driver C S Hardy, r 1067, 11th.
Gray Jos B, lab, h rear 502 D.
Gray J Trew, slsmn Geo B Keith & Co, r Point Loma.
Gray Mrs Mary E, r 30th sw cor Ivy.
Gray Porter S, carp Arthur Asay, h 148, 29th.
Gray Tennie (wid Jas), housekpr 264, 12th.
Gray Thos Couts, slsmn D C Collier & Co, r 2230, 2d.
GRAY TYNDALL, sec Thearle Music Co, 1540-1544 D, r Point Loma.
Graylock see Greylock.
Great American Imp Tea Co, Henry Howe mgr, 1431 F.
Green Alice, cash Chase & Ludington, r La Jolla.
Green Antoinette M (wid Wm M), r 1366, 2d.
Green Carl J, with Marston Store, h ws Sisson av nr Klauber, City Heights.
Green Chas, tmstr, h 708 Grape.
Green David E, motrmn S D Elec Ry, r 4072 L.
Green D C, with S D Cons Gas & E Co, r 525, 22d.
Green Elias S, h 4072 L.
Green Elizabeth (wid Manuel), h 2353½ D.
Green Elmer L, carrier P O, r 768, 9th.
Green Fannie (wid David), h 2024 G.
Green Francis M, real est 1428 E, h 345, 18th.
Green Francis M jr, motrmn S D Elec Ry, h 951, 18th.
Green Frank gro 2402 H, r 2430 same.
Green Frank T, prop Southern Plating Works, h 545, 19th.
Green Fred E, clk P O, r 345, 18th.
Green Harvey, lab, h Wilson av nr Steiner, City Heights.
Green Hazel, tchr, r 345, 18th.
Green Jas W, master launch Gen. de Russy, Fort Rosecrans.
Green Jay H, student, r 1757 State.
Green Jennie (wid Jos) laundress Electric Lndy, h rear 2370 E.
Green Jesse M, floorwlkr Sixth St Store, r 3415 B.
Green John E, r 623 F.
Green Jos, r 2001 University av.
Green Jos J, hack driver, r 2024 G.
Green J G, cond S D Elec Ry, r 850 Newton av.

ASHER-LITTLEFIELD CO.
HEADQUARTERS FOR
1020 FOURTH STREET PACIFIC BEACH PROPERTY

O'NEALL & MOODY
1429 D STREET Phones: Home 3590: Main 252
REAL ESTATE
FIRE INSURANCE
SURETY BONDS

Green Louis, driver Irwin & Co, h 2210 University av.
Green Martin R, searcher Southern Title Guaranty Co, h 525, 22d.
Green Mary M (wid Hansel J), r 2670, 3d.
Green Mathew, r 843, 17th.
Green Minnie, bkpr H P Burns, r 2024 G.
Green Myrtle, r 2001 University av.
Green P Chas, h 720, 3d.
Green Ruth H, student, r 345, 18th.
Green Teressa M, (wid Titus J), r 31st se cor Upas.
Green Thos, private U S A, Fort Rosecrans.
Green Virgia asst sec City Board of Education, r 2001 University av.
Green Wm, painter, h 2001 University av.
Green Wm, tmstr S D Truck Co.
Green Wm W, motrmn S D Sou Ry, r National City.
Greenamyer Simeon E, r 932, 1st.
Greenbaum Leo S, fruit buyer, r 542, 6th.
Greene Arthur H, h 4645 Hamilton.
Greene Chas E, slsmn Klauber Wangenheim Co, h 2830 I.
Greene Clayton C, solr Metropolitan Life Ins Co, h 3103 B.
Greene Fidelia (wid Harvey S), r 3103 B.
Greene Harry P, mgr Sparr Fruit Co, h 1646 Union.
Greene Mary T (wid Jas C), r 2000 Park blvd.
Greene Wilbur E, sergt U S A, Fort Rosecrans.
Greene Winthrop D, collr Klauber Wangenheim Co, r 1648 D.
Greenhaw Hosea, h 4194 Center.
Greenhaw Mary, student, r 4194 Center.
Greenleaf Albt S, h 734, 10th.
Greenleaf Chas, tmstr Street Dept, r 344, 30th.
Greenwood Cemetery, J B Smith supt, east end M at city limits.
Greer see also Grier.
Greer Alice M, tchr, r 2030 A.
Greer Florence L, prin Pacific Beach School, r 2030 A.
Greer John F, reptr Union, h 1356 Union.
Greer Mary A (wid Wm J), h 2030 A.
Greer Virginia, r 2121, 1st.
Greff Clara B, steno Stearns & Sweet, r 741, 12th.
Gregert Paul, fishermn, h 1044 Atlantic.
Gregg see also Gragg.
Gregg Frank M, h 3902 University av.
Gregg Harry E, lino opr Union, h 902 Thorn.
Gregg Mrs Josephine, with Union, r 902 Thorn.
Gregg Laura M, student, r 3902 University av.
Gregory Franklin A, magnetic healer, h 1167 National av.
Gregory Leicester, h 935, 16th.
Gregory Robt M, computer City Enginer, r 1640, 3d.
Greiner Elsa J, r 1620 Union.
Greiner Fred E, h 1620 Union.

Hercules Cement Stone Co.
Contractors of Cement Work of All Kinds
See Classified Cement Products
16th and N Sts.

SANITARY ICE CREAM
On all Occasions
Phone or Call
Prompt Deliveries at all Times
Send for Our Price List of Frozen Dainties
SANITARY ICE CREAM CO.
2335 G Street

MERCHANTS SPECIAL DELIVERY
MAIN 1201 918 SIXTH STREET HOME 3284
PARCELS AND BAGGAGE DELIVERED TO ALL PARTS OF CITY AND CORONADO

San Diego Commercial College

Sefton Block, Fourth and C Streets **Day and Evening Classes**

J. L. McMURTRIE

Real Estate
Fire Insurance
Loans and Rentals

J. L. McMURTRIE
1523 D Street

WOODS ELECTRIC CO.

Wiring Contractors

Fixtures

1455 UNIVERSITY AVE.

Phone Home 3643
Sunset 1643

Greiner Henry, h 520 I.
Greist see Griest.
Grenell Mary J (wid Barak), h 1041, 15th.
Grenfell Clarence B, student, r 655, 9th.
Grenfell M Daisy, h 655, 9th.
Grenfell Richd, r Point Loma.
Grenfell Wm (Grenfell & Trafton), h 1819 G.
Grenfell & Trafton (Wm Grenfell, G A Trafton) props Arizona Bar 743, 4th.
Grenia Nancy J, cook Hamilton Bros, r 1248, 2d.
Gresham John, musician, r I nw cor 4th.
Gresham John S, r County Hospital.
Gresmer Adam N, foremn Evening Tribune, r 3953 Oregon.
Gressler Fredk E, saloon 500, 6th, h 2031 G.
Gressler Herbert, student S D Coml College, r 2031 G.
Grew Edwd E, solr Henry Uelzen, r 2107 G.
Grey see also Gray.
Grey John A, bartndr L J Cruise, h 1048 State.
Greylock Hall, Mrs Annie Benson prop, apartments 2150, 1st.
Griebnow Frances W, clk Griebnow & Willis, r 592 Julian av.
Griebnow Fredk W, h 592 Julian av.
Griebnow John A (Griebnow & Willis), r 592 Julian av.
Griebnow Marie A, clk Griebnow & Willis, r 592 Julian av.
Griebnow Teresa S, r 592 Julian av.
Griebnow & Willis (J A Griebnow, John Willis) bakers 909, 5th.
Grier see also Greer.
Grier Geo C, engrav Tribune, r 1138 D.
Grier Jas W, r 1060, 4th.
Grier Saml W, livery 690, 1st, h 3771, 2d.
Grieshaber Louis wall paper 1800 D, h same.
Griest Raymond H, supt equipmt Home Tel Co, h 2100, 1st.
Grieves Sarah E, housekpr 416, 13th.
Griffin Alfd, chinese insp U S Immigration Service, r Yuma, Ariz.
Griffin Chas H, painter, h es Mission av nr Klauber, City Heights.
Griffin Eliza (wid Russell G), ironer New Model Lndy, r 12th and I.
Griffin Florence, r 2033 Hendricks av.
Griffin Jas, r 1122, 3d.
Griffin John, h 2033 Hendricks av.
GRIFFIN JOHN, member Co Board of Supervisors, 5th dist, r Oceanside.
Griffith Mrs Alice, h 1113 B.
Griffith Alice E, hairdressr Mrs M E Firman, r 1113 B.
Griffith A Campbell, pres Pioneer Truck Co, h 2335 F.
Griffith Belle, maid 2626 Park av.
Griffith Chas O, h 707, 25th.
Griffith DeWitt, collr Pioneer Truck Co, r 2335 F.
Griffith Ethel, student, r Point Loma.

JARVIS-WINN CO.

HAY, GRAIN, CEMENT, LIME, PLASTER **511-533 SEVENTH ST. SAN DIEGO, CAL.**

F. W. BRADLEY Family Trade a Specialty
Tels: HOME 1157, Main 157
WHOLESALE AND RETAIL WINES AND LIQUORS
Sole owner of the Celebrated Bradley Spring 1058-1062 FOURTH ST., cor. C

Griffith Geneva M, nurse, h 3865 Richmond.
Griffith Katherine B, student, r 3457 C.
Griffith Lewis N, mach Hunt Auto Co, r Point Loma.
Griffith Mary, r 1113 B.
Griffith Roy S, private U S A, Fort Rosecrans.
Griffith Theron P, dept mgr Marston Store, h 3457 C.
Griffith Thos, carp, r 915 D.
Griffiths Emma (wid Gomer S), h 848, 3d.
Griffiths Foster L, supt Isis Theatre, r 1135, 4th.
Grigsby Clarence, private U S A, Fort Rosecrans.
Grigsby Geo E, private U S A, Fort Rosecrans.
Grigsby Geo W, h 3438 M.
Grigsby Jos K, tmstr Doyle-Barnes Co, h 530 Julian av.
Grigsby Octavia, seamstress, r 3438 M.
Grijalva Francisco, lab, h 317, 7th.
Grijalva Maura, clk Richd Grijalva, r 417, 6th.
Grijalva Richd, gro 503, 5th, r 417, 6th.
Grijalva Sarah E, clk Meyer & Davidson, r 417, 6th.
Grim Laura, spl agt Equitable Life Assurance Socy, r 3730, 6th.
Grimaldi G, lab, r 433½ D.
Grimes Chas, r 943, 4th.
Grimes Chas F, marker I X L Lndy, h 1502 Logan av.
Grimley Patk, corp U S A, Fort Rosecrans.
Grimm Chas, oil burners 1354, 2d, h same.
Grinnell Hiram S, auto opr S D Sight Seeing Co, r 835, 6th.
Grinnell Mrs Ida M, r 1105 D.
Grinnell Wm, r 1806 C.
Gripp Chas W, carrier P O, h 906 E.
Gripper Edwd D, chinese insp U S Immigration Service, h 1431, 9th.
Gripper J Louise, tchr, r 1431, 9th.
Gripper Maria L (wid John), r 1431, 9th.
Griscom Beatrice, clk Sixth St Store, r 1123, 9th.
Grise Chas W, mach Wilson S Smith Co, r Coronado.
Griswold Chas E, firemn S D Elec Ry, r 1207 Plaza.
Griswold F A, clk Spreckels Bros Com Co, r Coronado.
Griswold Jennie S (wid Henry F), h 2220, 5th.
Griswold Jesse, carp, h 555, 20th.
Griswold John V, h 930, 20th.
Griswold Nellie, tchr, r 4001 Goldfinch.
Griswold Perry D, h 4001 Goldfinch.
Groendyke Jas, r Hotel Imperial.
Groesbeck C Edwd, pres and mgr S D Cons Gas & E Co, h 3526, 7th.
Groff Lida R, r 963, 9th.
Groff Mary L (wid Wm M), h 963, 9th.
Groff Walter R, mining, r 963, 9th.
Grogan Geo G, corp U S A, Fort Rosecrans.
Grogan Terrence, r St Joseph's Sanitarium.

W. P. Fuller & Co.
PAINTS
OILS
GLASS
DOORS
SASH
WALL PAPER
FRAMES
PICTURES
7th and F

PHONES,
Home - - 2350
Pacific Main 350
Star Boat House
FOOT OF H
LAUNCHES
SAIL BOATS
ROW BOATS
For Rent
Take Coronado Ferry car to foot of H

SOUTHERN TRUST AND SAVINGS BANK
ONE OF THE STRONGEST IN THE WEST

1324 D Street
PHONES:
SUNSET 740
HOME 2040

E. J. SWAYNE & CO.
Real Estate in All Branches
PAY TAXES AND CARE FOR PROPERTY

LOANS
INSURANCE
CONVEYANCING

Gronaw Edwd F, carp, h es Arnold nr Landis.
Grondenberg Chas H, with Marston Store, h 3604, 4th.
Grondona Domingo A, painter, h 4041 Albatross.
Gronseth Bertha (wid Edwd), h 748, 12th.
Groover Vivian D, foremn County Poor Farm, Mission Valley.
Gross Albt, baker, r 569, 8th.
Gross Chas F, eng Union Brick Co, h 2416 Union.
Gross Henry, bldg contr, r Pacific Beach.
Gross Richd C, barber B L Hinman, h 1257, 11th.
Gross Wm B, sec-treas Grossmont Park Co, r 1616 F.
Grosse Harold R, foremn The Pantitorium, h 1509, 1st.
Grossklaus Albt A, driver Lincoln Park Grocery, r 304 Clay av.
Grossklaus Chas, motrmn S D Elec Ry, r 304 Clay av.
Grossklaus Hulda (wid Chas), h 304 Clay av.
Grosskopf Mrs Augusta, r 611, 5th.
Grosskopf Frank, cigarmkr, A Sensenbrenner, r 611, 5th.
Grossman Jos, jaintor, r 433½ D.
Grossmont Park Company (Inc), Ed Fletcher pres, Wm B Gross sec-treas, 1548 D.
Grosvenor Corinne C, student, r 1440, 1st.
Grosvenor Frances E, tchr Middletown School, h 1440, 1st.
Grosvenor Royal W, janitor Sherman Heights School, h 447, 22d.
Grosvenor Wellington L, dftsmn Co Surveyor, r 447, 22d.
GROTTO THE, Carter & Schulte props, wines, liquors and cigars 926, 5th.
Groux Adolph G, bartndr, h 2351 F.
GROVE EDWARD, physician and surgeon, office hours 11-12 a m, 2:30-4 p m; Sundays and evenings by appointment 505-506 Union Bldg 1135 D, tels Main 697, Home 1697, h 1148 Nutmeg nw cor 3d, tels Main 140, Home 1140.
Grove Geo F, pres United States Actuating Political Service Co, h 3244 M.
Grove Louis P, photo 832, 5th, h 205 H.
Grove Perry, private U S A, Fort Rosecrans.
Groves Dexter, baker Snowflake Baking Co, h 41 Hensley.
Groves Fred A, musician, r 833, 17th.
Groves Fred B, carpetmn Benbough Furn Co, h 833, 17th.
Groves Gordon L, foremn Snowflake Baking Co, r 3423 M.
Groves Saml L, foremn Snowflake Baking Co, h 3423 M.
Groves Stephen, r 1036, 3d.
Growden Marie, h 1260 India.
Grubb Marie, r 867, 10th.
Grube Edwd, baker Sou Cal Baking Co, r 660, 8th.
Grube Wm, baker, h 660, 8th.
Grubel B Frank, clk Spreckels Cos, r 1924 D.
Grubel Daisy, milliner Kahle & Mizen, r Coronado.
Grubel Earl, r 1924 D.

Hartwell Electric Co.
Designers and Manufacturers
Artistic Electric Fixtures
955 Sixth Street San Diego

CHASE & LUDINGTON
(Inc.)
Agents for
Rambler Automobiles
Automobile Storage
Repairs and Supplies
Garage, 1318 Second St.
Home Phone 1267
Sunset 267

TYPEWRITERS, SAFES, FILING CABINETS, OFFICE SUPPLIES
LORING & CO. (INC.), COMMERCIAL STATIONERS, 762 FIFTH STREET

HOTEL IMPERIAL (European)
D Between 7th and 8th. Phone Sunset 676
CENTRAL - HOMELIKE - SPACIOUS - SUNNY

Grubel Mrs Sarah, h 1924 D.
Gruber Jacob D, h 4163 Georgia.
Gruell Calvin, h 4445 Cleveland av.
Gruell Chas C, carp, h Mission dr nr McKinley av, Normal Heights.
Gruenberg Chas H, clk David Gruenberg, r 457, 17th.
Gruenberg David, gro 1438 H, h 457, 17th.
Gruenberg Wm, clk David Gruenberg, r 457, 17th.
Grumm F W, profilemn S D & Ariz Ry.
Guadagnini Enrico, h 1001, 26th.
Guatelli Antonio, h 646, 11th.
Guatelli Aurelia, r 646, 11th.
Guatelli Florence, chocolate dipper Ingersoll Candy Co, r 646, 11th.
Guatelli Frank livery 2345 H, r 646, 11th.
Guatelli Leonore, clk Ferris & Ferris, r 646, 11th.
Guatelli Rosalie, clk, r 646, 11th.
Guay J Louis, packer C S Hardy, r 1815 H.
Guay Kate E (wid Fredk), h 1815 H.
Gue Ida E (wid Gale C), h 3844 Vermont.
Gue Stanley M, asst circulator Sun, r 3844 Vermont.
Guenther see also Gunther.
Guenther Fred J, cond S D Elec Ry, h 665, 16th.
Guerker Fredk H, driver Electric Lndy, h 1161 Boston av.
Guerra Force, lab, r 932, 1st.
Guerrero Miguel, carp, r 720, 3d.
Gugliemetti Adolfo, dairymn Allen's Dairy, r same.
Gugliemetti Tranquil, rancher, r Mission Valley..
Guglio Bernardo C, lab S D Cons Gas & E Co, r 370 J.
Guibord Thos, eng Union Bldg, h McKinley av sw cor Mission dr Normal Heights.
Guild Bartlett P, clk Heller's, r 1104 Ivy.
GUILD REV LEWIS THURBER, pastor First Methodist Episcopal Church, h 1104 Ivy cor 2d.
Guild Ruth E, student, r 1104 Ivy.
Guilford Lea E, with Marston Store, r 1244 A.
Guinan Edith E, student, r 2257, 2d.
Guinan Edwd R, student, r 2257, 2d.
Guinan Marguerite M, student, r 2257, 2d.
Guinan Robt P, glazier 1227 E, h 2257, 2d.
Guion Fred, r Encanto, mail R F D No 1.
Guitteau Edwd, h 1184 National av.
Gulack Gertrude P, student, r 3950 Vermont.
Gulack Gilbert O, h 3950 Vermont.
Gulack Mildred E, student, r 3950 Vermont.
Gulliford Herbert Stead, atty 520 Union Bldg, h 3595, 1st.
Gulset Anna, maid 1341, 7th.
Gun Lee, barber, 1117 J.
Gundlock Helen, clk Topping & Godfrey, r 927, 12th.

IRWIN & CO.
HAY, GRAIN, MILL FEEDS, POULTRY FEEDS, ALFALFA SEED, GRAIN BAGS, WOOL BAGS, SACK TWINE, COAL.
K s. e. Cor 4th and D and Atlantic
PHONES:
MAIN 440
HOME 1440

Dairy in Mission Valley
Best Milk and Cream
ALLEN'S DAIRY
R. F. D. No. 2
PHONES
Home 261
Mission Valley
Main 2831

Wankowski-Reynolds Company Inc.
Suite 306 Scripps Building
Cor. Sixth and C Streets
General Insurance, Real Estate
Loans, Surety Bonds

See the New 88 and 65-Note EMERSON ANGELUS
WITH THE WONDERFUL "MELODANT" PLAYS ALL MAKES OF MUSIC ROLLS
SOLD ONLY BY THE WILEY B. ALLEN CO., 1025-1031 FIFTH STREET

PACKARD'S Book Store

For Your Visiting Cards, Wedding Invitations, Fine Stationery or the Latest Popular Books

825-827 FIFTH ST.

Gunn Chas M, tmstr street dept, h 924 Crosby.
Gunn Chester (Gunn & Kelly), h 502 Irving av.
Gunn Ethel, student, r 502 Irving av.
Gunn Mabel W, student, r 502 Irving av.
GUNN & KELLY (Chester Gunn, Chas Kelly), real estate and investments 1340 D.
Gunnerson John, carp, r 1642 C.
Gunnis Russell H, teller First Nat Bank, h 3755, 6th.
Gunnis Wm R, slsmn Pacific Wood & Coal Co, h 3771, 5th.
Gunther see also Guenther.
Gunther Henry G, packer Keen & Co, h 852, 11th.
Gunther Katherine (wid Casimir), r 852, 11th.
Gunther Rose, r 852, 11th.
Gurley Jas O, blksmith C S Hardy, h ns K 3 W of 32d.
Gurney Fredk W, florist, h 2225 C.
Gurwell Bayard Y, eng S D Cons Brew Co, h Palm se cor 30th.
Gurwell Marie C, music tchr, r Bean se cor Elm.
Gurwell Ruth, student, r Bean se cor Elm.
Gurwell Salathiel, h Bean se cor Elm.
Gurwell Sherman, r Bean se cor Elm.
Gusta Amelia, student, r F W Gusta.
Gusta Fredk W, gardener, h B bet 33d and 34th.
Gusta Walter E, gunsmith F G Kiessig, r 3488 H.
Gustafson Lars, cementwkr, h 3858 Richmond.
Gustafson Roy W, driver Wells Fargo & Co Exp, h 1259, 15th.
Gusweiler Richd F, dep city clerk City Hall, r 3971, 10th.
Gutch Claus H, prop The Grant, fur rms 633, 5th.
Guthrie Algie, private U S A, Fort Rosecrans.
Guthrie Anna N (wid Hamilton), h 3408, 6th.
Guthrie Anna N, student, r 3408, 6th.
Guthrie Grant, sec Bentley Ostrich Farm, h 795 Cleveland av.
Gutierrez, Antonio, carp, r 345, 13th.
Gutierrez Baltasar, lab h 208 National av.
Gutierrez Trinidad, tmstr, h 344, 15th.
Gutschow Adolph C, private U S A, Fort Rosecrans.
Gutwillig Edwd (Jorgensen & Gutwillig), h 333, 9th.
Gutzman Bessie, waiter Wm Shaw, r 1537 F.
Guy Alice M, r 2772, 4th.
Guy Mrs Laura A, r 2772, 4th.
Guy Rose E, r 2772, 4th.
Guy Ruby E, r 2772, 4th.
GUY WILFRED R, judge dept No 1 Superior Court, h 2772, 4th.
Guyette Loretta, nurse, St Joseph's Sanitarium.
Guyot Mrs Alex, h 1411 Franklin av.
Guzman Aurelia, maid 1406 Palm.
Guzzo Richd E, waiter Sargent's Grill, h 2215 J.
GWYN HUGH G (Gwyn & Lancaster) 1313 D, r 1446 Hawthorn.

MEN'S FURNISHERS
GABRIEL & FAULCONER
U. S. GRANT HOTEL 1026 FOURTH ST.
Sunset 783
Home 1182

The Kindler Plumbing Co. (Inc.)
Established 1887
Telephone Home 1126
HIGH GRADE PLUMBING, GAS AND STEAM FITTING
745 Sixth St.

GWYN & LANCASTER
PHONE: SUNSET MAIN 687
GENERAL INSURANCE AND REAL ESTATE 1313 D STREET

GWYN & LANCASTER (Hugh G Gwyn, L R Lancaster), general insurance and real estate and agts American Surety Co 1313 D (See right top lines).

Gwyther Harold, tallyman, r 744, 7th.
Gymer Mrs Catherine, h 1240, 10th.
Gymer Geo A, osteo, r 1240, 10th.

H

Haack Louise (wid Rev Hans J), h 1460 National av.
Haas Albt, h 4427 New Jersey.
Haberkorn John, tailor J W Brem, h 48th nr Mission dr Normal Hts.
Habinck Jos R, gro El Cajon av se cor 2d City Heights, h same.
Hache Henry, lab, h J av nr Vesta.
Hache Henry jr, r Henry Hache.
Hache Wm, bottler S D Cons Brew Co, r Henry Hache.
Hackel Fredk J, r 932, 1st.
Hackett Mrs Carrie V, r 1534, 1st.
Hackett Saml W, h 1534, 1st.
Hackett Thos H, mason, h 1566 State.
Hackleman Mrs Carrie B, clk Marston Store, r 1622, 7th.
Hackleman Chas C, clk Sixth St Store, r 1539 E.
Hackleman Mrs Carrie B, clk Marston Store, h 1622, 7th.
Hackleman Rolland C, student, r 1622, 7th.
Hackney Edna N, maid 3242, 4th.
Hackney Raymond, plumber, r 118 Front.
Hada S, rest 1424 I.
Hadas Emil, h 524, 18th.
Haddock Jas P, v-pres Cook-Haddock Co, h 1265, 23d.
Hadfield Herbert, plumber, h 1122 Main.
Hadfield John V, express, h 1122 Main.
Hadley Albt O, tmstr Pioneer Truck Co, h 661, 15th.
Hadley Ephraim W (Hadley & Nevius), h 840, 24th.
Hadley Flora R (wid Herbert B), h 1617 Union.
Hadley Howard H, clk First Nat Bank, r 1617 Union.
Hadley Martha A (wid Thos), r 1759, 2d.
Hadley Mary S (wid Henry W), r 942, 10th.
Hadley Morris L, driver Penn Oil Dely, h 2622 G.
Hadley Wm W, driver Matthias Messner, r 840, 24th.
Hadley & Nevius (E W Hadley, D P Nevius), cigars 1434 E.
Hafer Clara E (wid Geo W), r 611, 5th.
Haff Oliver P, wire chf Pac T & T Co, h 2602 D.
Haffly Mrs Emma J, h 2028, 3d.
Haffly Glenn K, student, r 2028, 3d.
Hagans Jas P, cementwkr, r St James Hotel.
Hagans Louis, r St James Hotel.
Hage Saml S, h 2748, 5th.

Fifth St. Garage
Cor. Fifth and Grape St.
SUNSET 651
HOME 3279
Supplies
Storage
and
Repairs

PARADISE
VALLEY
SANITARIUM
An Up-to-Date Establishment
an
IDEAL PLACE
For Rest
and
Recuperation
Reasonable
Rates
See Page 6

FIRE INSURANCE
943, 6th St. MASTEN & KENDALL, Agts. San Diego, Cal.

PIANOS

Henry F. Miller, Chickering Bros., Decker, Crown, Mathushek, Kohler & Campbell and others. The Apollo 88 note Player-Pianos and Piano Players.

THEARLE MUSIC CO. 1540-1544 D St., bet. 6th and 7th

Johnson & Connell

Funeral Directors

Seventh and D Streets

Telephones
Sunset Main 158
Home 1158

James A. Harris

Do not send away for your Loose Leaves We Rule and Punch any style to order

860 Third St.
Second Floor
Phone Home 1609
SAN DIEGO, CAL.

Hage Willard B, prop New England Dairy & Creamery 701, 5th, h 1357, 3d.
Hageman Henry, private U S A, Fort Rosecrans.
Hager Mary E (wid Eugene), h 333 Logan av.
Hagin Jesse C, driver Hazard, Gould & Co, h 1738 Columbia.
Hagman Christian, h 747, 25th.
Hagman Herman I (Brown & Hagman), r 747, 25th.
Hague Florence M, maid 3596, 1st.
Hague Howard, h Copeland av nr Clark City Heights.
Hahn Elsie T, steno D C Collier & Co, r 3436 D.
Hahn Fredk L, dairy North San Diego, h same.
Hahn Fredk M, shoemkr 750, 5th, h 341, 18th.
Haifley Chas, barber I N Morse, h 1152, 7th.
Haifley Mrs. Nevada, milliner Mrs E A Williams, r 1152, 7th.
Haigh Crawford M, driver Sou Cal Baking Co, h 661, 13th.
Haigh Mrs N Louvenia, fur rms 1640 G.
Haigh Saml, h 1640 G.
Haight Alonzo, h 3028, 3d.
Haight Alonzo D, h 1971 Union.
Haight John P, bldg contr, h 1102 Front.
Haight Nellie, r 1971 Union.
Hailey Robt C, slsmn Horace Bradt Co, h 1219, 25th.
Hailey R Wendell, steno Mead Cornell, r 1219, 25th.
Haines Abigail, r 3370 E.
Haines Alfd (Haines & Haines), h 3370 E.
Haines Rev Alfd W, h 3150 I.
Haines Anna E, r 3150 I.
Haines Chas C (Haines & Haines), r 3370 E.
Haines Geo A, student, r 3370 E.
Haines John L, h 3331 H.
Haines Oliver, student, r 3370 E.
Haines Ralph E, civ eng, r 3370 E.
HAINES & HAINES (Alfd and C C), attorneys-at-law 516 Union Bldg 1135 D.
Hakes Herbert B, sec Hakes Investment Co, r Coronado.
Hakes Investment Co, L B Hakes pres, H B Hakes sec-treas, 1016 D
Hakes Ledyard B, pres Hakes Investment Co, h 1039, 1st.
Hakman Mary A, h 1535, 2d.
Hakman Philomena, r 1535, 2d.
Halamuda Oscar, private U S A, Fort Rosecrans.
Halbert Enos H, brakemn S D C & E Ry, r 45, 19th.
Halbert Henry D, civ eng, h 3640, 6th.
Halbritter Mrs Ethel, laundress County Hospital.
Halbritter Fredk C, finisher I X L Lndy, h 133, 25th.
Halbritter Louisa (wid Christopher), r 2326 Columbia.
Halbritter Wm, laundrymn County Hospital.
Halcomb Herman, carp, r 32, 17th.

C. A. SHEPPARD CO.

Fourth and F Sts. Main 2631, Home 3052

The Motorcycle Game a Specialty

DRUGS
John B. Starkey.
PRESCRIPTIONS A SPECIALTY
Cor. Fifth and D Sts. Phones: Home 1244: Main 481

Hale Alex, pedler, h Date sw cor 8th.
Hale Andrew, r County Hospital.
Hale Chas S, carp, h 744 State.
Hale Geo W, h 2612, 5th.
Hale Hannah L (wid Chas), r 3303 F.
Hale Harry, r 1267, 4th.
Hale Hortense T (wid Danl P), r 3315 B.
Hale John, h Van Dyke av nr Anna City Heights.
Hale John H, h 846 Fir.
Hale J Frank, barber B L Hinman, h 1257, 11th.
Hale Mamie, steno Nason & Co, r 846 Fir.
Hale Mary P (wid Jas E), r G M Hawley.
Hale Mrs Pamela C, h 1950 Robinson av.
Hale Perley B, h Copeland av nr Clark, City Heights.
Hale Wesley P, agt Wellman, Peck & Co (S F), h 3252, 5th.
Hale Wm, h Van Dyke av nr Anna, City Heights.
Haley Edwd B, horseshoer H W Leggett, r 553, 5th.
Haley Edwin W, fur rms 805 State.
Haley E A, lab, r 944 India.
Haley Geo A, driver Electric Lndy, h 861, 9th.
Haley Herbert B, r 861, 9th.
Haley Saml T, private U S A, Fort Rosecrans.
Halfpap Alfd F, mgr I A Scribner, h 1540, 10th.
Hall Amzi G, ironwkr, h India nw cor Maple.
Hall Angelena C, r 1419, 2d.
Hall Mrs Annie, cook 3446 D.
Hall Mrs A G, r County Hospital.
Hall Chas, h 1419, 2d.
Hall Chas, tmstr S D Feed Mills, r 340, 9th.
Hall Chas H (Barr & Hall), r 943, 4th.
Hall Clover, emp Rudolph Schiller, r F H Hall.
Hall Cyrenius M, express, h India nw cor Maple.
Hall Edwd B, h 1717 B.
Hall Edwd B jr, student, r 1717 B.
Hall Edwd C, h rear 2046 University av.
Hall Elmer C, student, r 848 Logan av.
Hall Esther, student, r 2346, 3d.
Hall Everett C, surveyor, r 943, 4th.
Hall Francis, r 2380 H.
HALL FRANK H, mgr Ess Dee Investment Co 1020, 3d, h K av nr Una.
Hall Geo B, h 4417 Georgia.
Hall Geo P, with Little Landers Corp, h Park pl.
Hall Geo S, shooting gallery 562, 5th, r 4417 Georgia.
Hall Gordon V, clk Marston Store, r 756 National av.
Hall Harriet A, r 2208 E.
Hall Harry M, masseur, r 920, 4th.

Western Metal Supply Co.
WHOLESALE
Hardware
Iron and Steel
Pipe and Fittings
Plumbers' Supplies
Blacksmiths' Supplies
Mining Supplies
Contractors' Supplies
Windmills and Pumps
5th and K Sts.



Mattresses
Springs
Couches
Etc.
Garetson Mfg Co.
640
First Street
Phones
3285

Robt. A. Harris Realty Co.
Best Buys in City, Ranch and Beach Properties
1432 F Street, San Diego
Phones: Main 884; Home 1531
Res. Home 3452
Imperial Beach Phone Main 501

Scott - Burnham Investment Company
(INCORPORATED)
High Class Real Estate Investments
1330 E Street, First National Bank Bldg.
Branch Office, National City

Hall Mrs Hattie, dressmkr, r 920, 4th.
Hall Henry N, vet surg, r 1242, 4th.
Hall Miss H A, r 1748 Beech.
Hall Isabel G, r 943, 4th.
Hall Jas P, h University av sw cor Eagle.
Hall John, r 614, 5th.
Hall John D, carp, r 1156, 2d.
Hall John L L, student, r 1717 B.
Hall John P, r 656, 5th.
Hall Katherine (wid Geo), r 1444, 3d.
Hall Laura, tchr, r 2346, 3d.
Hall Leland S, moving picture opr Queen Theatre, r 943, 4th.
Hall Lida M, r 756 National av.
Hall Lillie J, r 848 Logan av.
Hall Mathias S, carp, h 848 Logan av.
Hall Mattie S, tchr, r 848 Logan av.
Hall Michael F, real est 1310 D, h 2368, 2d.
Hall Milton S, bldg contr, h 756 National av.
Hall Newton L, r 1733, 3d.
Hall Oakley J, capt Point Loma Ferry Co, r Point Loma.
Hall Phoebe T (wid Robt), r 2357, 5th.
Hall Mrs Sadie, prop The Alpha, fur rms 614, 5th.
Hall Saml L, stock clk Southern Elec Co, r 848 Logan av.
Hall Seth B, r 852, 12th.
Hall Vera, student, r The Loomis.
Hall Wilber N, section formn Santa Fe, r 403 Pierce av.
Hall Wm D, h 3837, 8th.
Hallawell Jos F, student, r 3881½, 5th.
Hallawell Jos L, branch mgr Eagle Drug Co, h 3881½, 5th.
Hallawell Lucy, r Point Loma.
Hallen Erick, motrmn S D Elec Ry, r 905 E.
Haller Andrew, brewer S D Cons Brew Co, h 1644 Boston av.
Haller Danl, cook, r 1148 Union.
Hallett Geo E A, mach Baker-Wyatt Co, r 501, 7th.
Hallett Pearl, maid 3683, 5th.
Halley Gertrude, r 1620 Bean.
Halley Mrs Margaret E, christian scientist 414 Union Bldg, r 1665, 2d.
Halley Mary R, h 1620 Bean.
Halley Rebecca, r 1620 Bean.
Halley Robt jr, bldg plans 432 Keating Bldg, r 1665, 2d.
Halliday Edwin W, h 3555, 2d.
Halliday Fred D, sec-treas S D Grain & Milling Co, r 3555, 2d.
Halliday Martha, r 3555, 2d.
Halsey Earl S, slsmn A B Curtis & Co, 1320 D.
Halstead John, r 623 F.
Halstead Jos L (Davis & Halstead), h 4385, 3d.

"San Diego"
THE QUALITY
BEER
Brewed by the
San Diego Consolidated Brewing Co.
Geo. J. Stadler Mgr.



Harry S. Putnam
Colton Portland Cement
1308 C St.
PHONES

INSURANCE
Representing
Phoenix of London
GEO. W. BOWLER
LOANS
Representing State Mutual Bldg. and Loan Ass'n
Phones: Home 1521, Sunset 830
701, 6TH STREET

F. W. BRADLEY Family Trade a Specialty
Tels: HOME 1157, Main 157
WHOLESALE AND RETAIL WINES AND LIQUORS
Sole owner of the Celebrated Bradley Spring 1058-1062 FOURTH ST., cor. C

Halstead Lottie A (wid Irvine), r 1617 State.
Halstead Paris H, clk Hazard Gould Co, h 1617 State.
Halstead Wm H, eng, h 4520 North av.
Halter Bernard B, polish mfg 1330, 10th, h same.
Halter Veronie, r 1055, 6th.
Halvorsen Alfd F, slsmn Marston Store, h 1920 E.
Ham Chas, r St James Annex.
Ham Frank A, cabtmkr J W Fridley, h 2211 H.
Ham Maud E, r 2211 H.
Hamann Fredk C, cementwkr T W Rich, h 3334 N.
Hamann Richd, r St James Annex.
Hamer Douglas, chainmn S D & Ariz Ry, r 790 Fir.
Hamer Evaline A (wid Geo), h 790 Fir.
Hamer Geo, barber, r 790 Fir.
Hames Cora M, r 1149, 12th.
HAMES WM A, prop The Magnolia 870, 6th, h 1149, 12th.
Hamil Jos, r County Hospital.
Hamill Flora, r 1144, 24th.
Hamill Jos H, h 1144, 24th.
Hamilton Abraham, lab, r 1130 E.
HAMILTON BROTHERS (Chas S and Thomas), grocers 6th sw cor C.
Hamilton Chas R, sec Hummel Piano Co, h 2848 C.
Hamilton Chas S (Hamilton Bros), h 3575, 6th.
Hamilton Clair W, carriage painter 627, 16th, h 2525 I.
Hamilton C H, r 2380 H.
Hamilton Effie (wid Amos B), h 1950 D.
Hamilton Frances A, r 31st sw cor Fir.
Hamilton Fred N, h 1555, 4th.
Hamilton Geo W, tmstr, h ws Alabama 1 N of Meade av.
Hamilton Isabelle (wid H Alex), r 1910 Hendricks av.
Hamilton John W, cigars 1543 H, h same.
Hamilton Kent B, slsmn Hamilton Bros, r 1555, 4th.
Hamilton Mary C, r 1555, 4th.
Hamilton Oscar M, with Marston Store, r 1461, 6th.
Hamilton Thos (Hamilton Bros), h Upas nw cor 7th.
Hamilton Wm G T, gardener 3172, 1st.
Hamlin Chas, r County Hospital.
Hammack Edith C, tchr Florence Heights School, r 117, 20th.
Hammack Ephraim P, driver Luscomb & Watson, h 3532 F.
Hammack E Owen, r 3532 F.
Hammack Isabella S, student, r 117, 20th.
Hammack M C, r 741, 12th.
Hammack Nottley S, atty 855, 5th, h 117, 20th.
Hamman Fred, cementmkr, h 3334 N.
Hammond Alice, seamstress, r 2027 E.
Hammond Cassius C, h 3514, 1st.

John Engebretsen
GENERAL CONTRACTOR
Street Paving Grading Excavating
CEMENT WORK A SPECIALTY
TEL. HOME 3051
Rooms 5 and 6
614 Fifth St.
Bet. G and H
Stable Phone Home 2268

F. T. HODGE
REAL ESTATE AND RENTALS
Office, 1602 National Ave.
Cor. 31st St.
End of Logan Heights car line
Sunset 2036

SOUTHERN TRUST AND SAVINGS BANK
WILL LOAN ON YOUR REAL ESTATE N. W. Cor. 4th and D Sts.

1324 D Street
PHONES:
SUNSET 740
HOME 2040

E. J. SWAYNE & CO.
Real Estate in All Branches
PAY TAXES AND CARE FOR PROPERTY

LOANS
INSURANCE
CONVEYANCING

Hammond Chas, r 1239 E.
Hammond Chauncey R, mgr sav dept Bank of Commerce & Trust Co, h 2947, 1st.
Hammond C Weir, clk Auto Tire Co, r 2947, 1st.
Hammond Edwin F, christian scientist, h 1345, 3d.
Hammond Geo, janitor, h 212, 14th.
Hammond Harry, waiter C W George, r 835, 6th.
Hammond Jas F, carp, h 1464 Woolman av..
Hammond Jane L (wid Edwd G), h 1025, 15th.
Hammond Jennie C (wid Adam), h 1111 Cedar.
Hammond Jessie B, r 1111 Cedar.
Hammond John H, chief clk to gen agt Santa Fe, h 2429 Brant.
Hammond Jos A, firemn, h 1234, 13th.
Hammond Karoline S, tchr High School, r 2947, 1st.
Hammond LeRoy A, r 1345, 3d.
Hammond Thos C, teller American Nat Bank, r 2947, 1st.
Hammond Wilbert E, h 1834 D.
Hammond Wm H, carp, h rear 1470 Woolman av.
Hampson Ethel, bkpr Golden's Grocery, r 759, 2d.
Hampson Frank P ,bartndr H M Fritz, h 759, 2d.
Hance Mrs Blanche, fitter A S Blumberg, r 1316, 1st.
Hanchett Irving A, carp, h 4007 Center.
Hanchett Robt H, carp, h 2900, 4th.
Hancock Henry H. carp, r 1240, 10th.
Hancock Mrs Estelle Seton, r 1240, 10th.
Handley D Carl, r 835, 6th.
Handley Pearl F, asst Dr H N Goff, r 1820 C.
Handmore Martin J, chair caning, 1625 I, h same.
Handrock L Franz, cigarmkr A Sensenbrenner, h 31st bet Upas and Crane.
Hanes Robt S, waiter Coffee Club Assn, r 944 India.
Haney Fred G, eng C A C, Fort Rosecrans.
Haney Henry F, r 1366, 2d.
Haney Mrs Ida R, r Point Loma.
Hanford Anna J (wid Wm W), h 1206 A.
Hanford Grace G, asst Public Library, r 1206 A.
Hanger John P, cementwkr, r St James Hotel.
Hankins Stuart W, clk Lanier Hotel.
Hanley John J, h Colonial av nr Howard City Heights.
Hanley Nellie, maid 3545, 2d.
Hanlon Wm M, dairy Upas se cor Dove, h same.
Hanna Earl T, glazier W P Fuller & Co, h 1262 Union.
Hanna John, fitter S D Cons Gas & E Co, h 335, 8th.
Hanna Willoughby D, private U S A, Fort Rosecrans.
Hannaford A F, with Marston Store, r 730 C.
Hannah Wm L, prop Alta Stables, r 2031, 2d.
Hannahs Mattie C (wid Geo), h 2567, 2d.

Heugen's
Gold Cross
TREATMENT
ROOMS
941 Sixth St.
Between D and E
Phone Home 4671
Main 2809

Robert Dick
Real Estate
Bargains in LOTS, BLOCKS and HOMES CITY and COUNTRY
Homes
built to suit purchaser
See me at
Rooms 3 & 4
EXPRESS BLOCK
Phone Main 218
SIXTH and F

SMITH & REED
1216 C Street
Phones: Home 3552; Sunset 934
PLUMBERS
Jobbing Promptly and Neatly Attended to
REASONABLE PRICES

CHICKERING
VOSE

THE FAIRBANKS
THE BEST $350 PIANO
Exclusive Agents

WEBER
AND
PIANOLA PIANOS

SOUTHERN CALIFORNIA MUSIC CO. : The Pioneer Piano House : Sixth and D Streets

Hannay John W, r La Jolla.
Hannify Delia, housekpr, 970, 23d.
Hannigan Geo, linemn Pac T & T Co, r 930 C.
HANOVER FIRE INSURANCE CO OF NEW YORK, Fintzelberg & Steinmetz agts 759, 6th.
Hanrahan Jas, h 3519 M.
Hanrahan Wm T, linemn S D Cons Gas & E Co, r 3519 M.
Hansby Fanny r 3917 Texas.
Hansen Andrew D, clk Mrs M C Hansen, h 1535 H.
Hansen August, rancher, r Ocean Beach.
Hansen Christ, metalwkr Toms & Blair Sheet Metal Co, h Arthur av nw cor 38th Normal Heights.
Hansen Christopher R, driver New Model Lndy, h 2119 G.
Hansen Geo, h 2380 C.
Hansen Jennie, clk Sixth St Store, r 1470, 8th.
Hansen Julianna, maid 1504, 5th.
Hansen Lawrence F, carp, h es Idaho 1 N of University av.
Hansen Magnus, student S D Coml College, r 2507, 5th.
Hansen Mrs Margaret F, h 3863 Richmond.
Hansen May O, steno Barnett-Stine Co, r 843, 10th.
Hansen Mrs Metta C, gro 1535 H, r same.
Hansen Peter, bldg contr, h 3310 M.
Hansen Peter, foremn S D Cons Gas & E Co, h 1470, 8th.
Hansen Peter P, lab city water dept, h 2129 J.
Hansen Roy R, steno, r 2380 C.
Hanson Andrew, r Ocean Beach.
Hanson Fred, ranger forest service, r Potrero.
Hanson Gust H, janitor Fletcher-Salmons Bldg, r 1332 E.
Hanson John W, r 548, 12th.
Hanson Julius, r 104, 17th.
Hanson Louis, clk Home Tel Co, r National City.
Hanton John, keeper Junior Yacht Club ft 28th, r same.
Harald H F, instmn S D & Ariz Ry.
Harbin Albt W, painter, r Ocean Beach.
Harbin Ira D, tmstr Russ L & M Co, h 533 Harrison av.
Harbin May, marker Sanitary Lndy, r 533 Harrison av.
Harbin Roy, rancher, r 533 Harrison av.
HARBISON HOWARD R, dentist 9-10 Sefton Bldg 1332 C, h 3115, 5th.
Harbison John S, h 1065, 12th.
Harbor Commissioners, see State Board of Harbor Commissioners.
HARBS JUERGEN H, pub and prop Deutsche Zeitung and printer 1735 G, h 644 Julian av.
Hardiman Mrs Mary, r 1105 D.
Hardin Eli, h 1516, 1st.
Hardin Mrs Martha, r County Hospital.
Hardin Maurice, r 1516, 1st.

Muehleisen Tent and Awning Co.
Manufacturers of
Tents, Awnings, Horse and Wagon Covers, Camping and Mining Outfits, and Ore Bags, Flags and Camp Furniture
753-755 Fourth St.
BOTH PHONES

THE BARBER ASPHALT PAVING COMPANY

ASPHALT FLOORS and DRIVEWAYS

Imperial Realty Co.
1328 E Street
SUNSET PHONE 53 HOME PHONE 4233
The Company's Own Additions.
Imperial Heights
Herbert's Addition
The Gay Tract

SOUTHERN ELECTRICAL CO. Inc. "EVERYTHING ELECTRICAL"
WIRING, FIXTURES, GAS, ELECTRIC AND AUTOMOBILE SUPPLIES
819-821 FIFTH STREET Sunset Main 277, Home 1277

P. A. Meagher
Successor to
Meagher & Sanford
Real Estate and Mining Broker
Stocks, Bonds and Investment Securities.
Insurance and Loans
Mining Reports
1071 Sixth St.
S. E. Corner
Phones
Sunset Main 716
Res. Main 3172

Simpson Pirnie Granite Co.
821 D ST.
Opp. Courthouse
Designers and Builders of MONUMENTS
ESTABLISHED 1888
Phone Sunset 569

Hardin Susie J (wid Jos D), r 3005 G.
HARDIN WM O, real estate 1304, 5th, h 1326 Pennsylvania av.
Harding Frank, solr, h 2324 H.
Harding Geo, r La Jolla.
Harding Jacob R, h 1250, 2d.
Harding John R, h 835 Newton av.
Harding John W, emp S D Cons Gas & E Co, h 1916 Johnson.
Harding Oscar T, repr L T Shettler, r 2324 H.
Hardman Roselia M (wid John C), h 4081 N.
Hardy Bert, student, r 917 E.
Hardy Chas H, foremn Home Tel Co, h 1915 Arctic.
HARDY CHARLES S, prop Bay City Market, San Diego Market and Bay City Branch Market stock yards at North San Diego and Tia Juana, hide dept 340, 5th, agt Cudahy Packing Co, whol dept 710-722, 6th, r 1433 D.
Hardy Mrs Chas S, r La Jolla.
Hardy Edwd L, prin High School, h 768, 22d.
Hardy Mrs Ellen, r St Joseph's Sanitarium.
Hardy Ethel M, student, r La Jolla.
Hardy Geo L, emp C S Hardy, h 917 E.
Hardy Georgie S, student, r La Jolla.
Hardy Isaac, mgr hide dept C S Hardy 340, 5th, h 243, 11th.
Hardy Ivy W, student, r La Jolla.
Hardy J Ross, dentist, 1424 F, h 3740, 7th.
Hare Edwd, driver M C Hare, r 1961 Essex av.
Hare Mary E, h 4193 Georgia.
Hare Mary S (wid Wm), h 628 A.
Hare Michael C, express, h 1961 Essex av.
Hargrave Nathan H, carp, h 719 Nattional av.
Hargrave Robt C, music tchr, h 827 National av.
Hargraves Adolph W, driver F X Winter, h 1350 Evans.
Harkens Carl E, h Pauly av nr Orange av City Heights.
Harkens Eva, cash Sargent's Grill, r C E Harkins.
Harkens Vera, clk, r C E Harkens.
Harksel Julius, show cases 357, 8th, h 353 same.
Harlan J Comly, r 3873, 2d.
Harlan J Way, plumber hlpr, r 3873, 2d.
Harlan Mary F (wid John), r rear 131, 17th.
Harlan Wm V, r 2240 D.
HARLAND WILFRED C, agt California Citrus Union 1311 E, h 3825, 4th.
Harlow Alice F, bkpr S D Typewriter Supply Co, r 1260, 2d.
Harlow Chas, carp, h 1260, 2d.
Harlow Chas Earl, seaman, r 1260, 2d.
Harlow Kelly S, student, r 2367 B.
Harlow Wm F, h 2367 B.
Harmer Bessie M (wid Danl G), r 830 Fir.

Fintzelberg & Steinmetz
RENTS COLLECTED, PROPERTY MANAGED
759 SIXTH STREET, Express Block Sunset Main 829, Home 1329

GEO. B. KEITH & CO.
1261 FIFTH STREET Phones Home 4151; Main 511
REAL ESTATE AND INSURANCE BROKERS

Harmon Odie A, private U S A, Fort Rosecrans.
Harmony Hall, 752, 5th.
Harms Chas W, prop Harms' Sample Suit House, h 842 Kearney av.
HARMS' SAMPLE SUIT HOUSE, C W Harms prop, 202-205 Granger Bldg 964, 5th.
Harned Jesse F, barber I N Morse, r 953, 11th.
Harney Mrs Ella M, fur rms 465, 16th.
Harney May A, tchr, r 465, 16th.
Harold Alex W, insp Transcontinental Freight Bureau, h 1640 State.
Harper Geo H, driver Allen's Dairy, r same.
Harper Jas, longshoremn, h 2136 India.
Harper John, r 920 Fir.
Harper Russell W, clk Klauber-Wangenheim Co, r 1169, 9th.
Harper Thos, r Point Loma.
Harper Wm B, asst supt city sewers dept, h 920 Fir.
Harpham Frank E, firemn S D Elec Ry, h ws 44th nr Monroe av, Normal Heights.
Harralson Henry P (Harralson & Sanford), h 3625 2d.
HARRALSON & SANFORD (H P Harralson, C G Sanford), bond and mortgage brokers 1251, 5th.
Harrell Clarence, appr C H Julian, r 32d nr Landis, City Heights.
Harrell Ruth C, student, r 2312 Columbia.
Harrell Thos A, grading contr, h 2312 Columbia.
Harrigan Belle (wid Jas), h 1737 Atlantic.
Harrington Anna (wid Darwin A), r 2408 C.
Harrington Artemus R, tentmkr S D Tent & Awning Co, r 279 Newton av.
Harrington DeWitt C, r 3837, 8th.
Harrington E C, caretkr Sou Cal Mtn Water Co, r Lower Otay.
Harrington Geo W, real est, h El Cajon av nr Fairmount av, City Heights.
Harrington John R, hackdriver, h 1535 Atlantic.
Harrington Mrs Matilda, r County Hospital.
Harrington Otto F, cond S D Elec Ry, r 1414 Front.
Harrington Wilbur E, eng Benson Lumber Co, h 279 Newton av.
Harris Albt, r 1833 Columbia.
Harris Arthur, student, r 1833 Columbia.
Harris Avril, r Pacific Beach.
Harris Bert, clk Hotel Brewster.
Harris Bertram W, private U S A, Fort Rosecrans.
Harris Chas L, carp, h 3915 Alabama.
Harris Chas R, motrmn S D Elec Ry, h 3876 J.
Harris Dell W, archt Pac Bldg Co, h 541, 17th.
Harris David M, bartndr Becker & Stonesifer, r 1314 D.
Harris Edwin C, millhd Benson Lumber Co, r 322 Newton av.
Harris Mrs Emma E, h 650 H.

Western EMPLOYMENT Agency
Business Chances
844, 4th St.
PHONES:
Home 3588
Main 833

Star Builders Supply Co.
(Incorporated)
Lime, Cement Brick, Plaster, Etc.
Office and Warehouse
343-347 Fifth St.

The Thiel Detective Service Company
LOS ANGELES OFFICE, 601 TRUST BUILDING
Phone Sunset Main 2350 F. R. CLAYTON, Manager Phone Home A 6844

Abstract Title & Trust Co. of San Diego
Office: Title Bldg., 841 Fifth Street Telephones: Sunset Main 302, Home 2051

Harris Mrs Emma M, r North San Diego.
Harris Ernest B, clk Robt A Harris Realty Co, h 791 Dewey av.
Harris Felix, chief eng C S Hardy, h 1566, 4th.
Harris Florence, r 686 Harrison av.
Harris Frank C, carp, h 686 Harrison av.
Harris Fred C, h 2134 Dale.
Harris Fred Z, clk P O, r 1105 D.
Harris Geo T, fur rms 1569 Union.
Harris Harry G, janitor Lawyers Bldg, h 1833 Columbia.
Harris Hazel, student, r 3839, 6th.
Harris Mrs Helen C, r 2233 E.
Harris Henry J, cook 3231 D.
Harris Iverson L, atty, r Point Loma.
HARRIS JAMES A, bookbinder 860, 3d (2d floor), h 1643, 2d (See left side lines and classified Book Binders).
Harris Jas L, slsmn Wright's Sample Shoe Shop, h 406, 18th.
Harris Jas R, porter F C Hyers, h 751 Franklin.
Harris Jas W, motrmn S D Elec Ry, r 932, 1st.
Harris John, mach Standard Iron Wks, r 3460 K.
Harris Mrs Leota, r 1848 Ash.
Harris Lewis B, civil eng 1526 D, h 2701 India.
Harris Marcia E, r 2701 India.
Harris Martha, student, r 2201 Robinson av.
Harris Martha E (wid Nathan), r 686 Harrison av.
Harris Mrs Minnie, fur rms 932, 1st.
Harris M Adele, r 2701 India.
Harris Richd H, asst purch agt Spreckels Cos, h 1655, 2d.
HARRIS ROBT A (Robt A Harris Realty Co 1432 F), h 1276 National av.
HARRIS ROBT A REALTY CO (Robt A Harris), real estate and investments 1432 F, branch office Imperial Beach (See right lower lines and classified Real Estate).
Harris Mrs Sarah, r 1146, 13th.
Harris Mrs Sarah E, r 322 Newton av.
HARRIS SEED CO, P M Price pres, seeds, nursery stock and poultry supplies 1632 H bet 7th and 8th.
Harris Slater, rancher, r Encanto, mail R F D.
Harris Spencer, cementwkr, h 1833 Columbia.
Harris Thos L, carp, h 3460 K.
Harris Wm W, bldg contr, h 2201 Robinson av.
Harrison Anna L, tchr, r 4033 University blvd.
Harrison Delbert V, shipclk S D Ice & C S Co, h 3388 H.
Harrison Earl D, eng Spreckels Bros Coml Co, h 1241 Columbia.
Harrison Edwd, r La Jolla.
Harrison E Evalyn, r 895 Julian av.
Harrison Freda M (wid Edmond P), maid 3563, 7th.
Harrison Geo, r 1332 E.

D. M. Hartman
—o—
Hardwood Interior Finish
—o—
Veneered Doors
—o—
Quart'r'd Oak
Plain Oak
Maple and Birch
Flooring
—o—
Cal. and F
PHONES:
Home 2312
Main 1569

Crushed Rock
Sand
Building Materials
Consolidated Building Supply Co.
10th and N Sts.
Phones:
Home 2177
Pacific 286

PACIFIC BEACH
THE ONE BEST BEACH SUBURB
WE HAVE THE BARGAINS
ASHER-LITTLEFIELD COMPANY
1020 FOURTH STREET

O'NEALL & MOODY
1429 D STREET Phones: Home 3590: Main.252
REAL ESTATE
FIRE INSURANCE
SURETY BONDS

Harrison Geo H, clk P O, h 1044, 22d.
Harrison Harry H, janitor Hearne Hospital.
Harrison Mrs Josephine W, r 824, 9th.
Harrison Mrs Lizzie, r 369, 19th.
Harrison Lovisa A (wid John J), h 543, 20th.
Harrison Melinda M (wid Ezekiel), h 4033 University blvd.
Harrison Mollie J (wid Harry), seamstress Barnett-Stine Co, r 1232 F.
Harrison Ralph C, corp U S A. Fort Rosecrans.
HARRISON REUBEN E, real estate Fairmount av bet University and Anna avs, City Heights, h same.
Harritt Charlotte, milliner Marston Store, r 1808 A.
Harritt Mrs Ella, h 1808 A.
Harritt Frank, blksmth, r 1808 A.
Harritt Fred, gasmkr S D Cons Gas & E Co, h ns Adams av nr 42d, Normal Heights.
Harritt Luella F, tchr Sherman Heights School, r 1808 A.
Harritt L M, with Marston Store, r Fred Harritt.
Harritt Wallace, r 1808 A.
Harroun Chas, clk J A Boyd, r 942, 12th.
Harsch J Fredk, sec Jasperine Mining Co, h 1917 D.
Harshman Wm E, clk, h 713 Ash.
Hart C Horton, mineralogist, h 1046, 12th.
Hart Frances I, h Hall ne cor Pringle.
Hart Fred R, h 2408, 1st.
Hart Gardner E, compositor Union, h 422, 22d.
Hart Mrs Jeanette N, r 1434, 5th.
Hart John, contr, h 917, 9th.
Hart Marion B, clk Western Metal Supply Co, h 3809, 6th.
Hart Moses H, millwright Benson Lumber Co, h 527 Newton av.
Hart Robt W, student, r 2408, 1st.
HARTFORD INSURANCE CO (Hartford, Conn), Chase & Ludington (Inc) agts 1318, 2d.
HARTFORD STEAM BOILER INSURANCE AND INSPECTION CO, Chas W Oesting agt, D sw cor 5th, under Merchants Nat Bank.
Hartin John, h 748 Grant av.
Hartin Nancy, student, r 748 Grant av.
Hartley John C (Stevens-Hartley Co), h 768 Irving av.
Hartley Lewis M, elec, h 746, 3d.
HARTMAN D M, hardwood lumber, interior finish, flooring, etc., F se cor California, h 911, 25th (See left side lines and classified Hardwood Lumber).
Hartman Frank L, private U S A, Fort Rosecrans.
Hartman Harry A, carpetmn Benbough Furn Co, r 2107 G.
Hartman Irene, r 911, 25th.
Hartmann Lewis, r 717, 4th.

Hercules Cement Stone Co.
Contractors of Cement Work of All Kinds
See Classified Cement Products
16th and N Sts.

SANITARY ICE CREAM
On all Occasions
Phone or Call
Prompt Deliveries at all Times
Send for Our Price List of Frozen Dainties
SANITARY ICE CREAM CO.
2335 G Street

MERCHANTS SPECIAL DELIVERY
MAIN 1201 918 SIXTH STREET HOME 3284
PARCELS AND BAGGAGE DELIVERED TO ALL PARTS OF CITY AND CORONADO

San Diego Commercial College

Sefton Block, Fourth and C Streets **Day and Evening Classes**

J. L. McMURTRIE

Real Estate Fire Insurance Loans and Rentals

J. L. McMURTRIE
1523 D Street

WOODS ELECTRIC CO.

ELECTRIC BELLS

Repair Work

1455 UNIVERSITY AVE.

Phone Home 3643
Sunset 1643

Hartsock Kate, tchr S D Coml College, r 1539 E.
Hartung Otto J, baker Sou Cal Baking Co, h 3375 F.
Hartupee Rev Gaylord H, h 872, 25th.
HARTUPEE J H & CO (J H Hartupee, M E O'Harra), real estate, rentals and insurance Orange av nr Post Office, Coronado (See classified Real Estate).
HARTWELL ELECTRIC CO, Frank S Hartwell mgr, electrical contractors, electrical supplies, gas and electric chandeliers and fixtures, Welsbach lights, etc, tels Main 318, Home 1318, 955, 6th (See left side lines).
Hartwell Frank S, mgr Hartwell Elec Co, h 1145, 21st.
Hartwell Roy, elec Hartwell Elec Co, r 1145, 21st.
Hartzell Chester, clk F E Randall, r 1146, 11th.
Hartzell Letta E (wid Thos B), h 1146, 11th.
Harvey Anna O (wid Orion R), r Upas ne cor Utah.
Harvey Beryl, student, r 1275 National av.
Harvey Chas, h 1275 National av.
Harvey Edgar B, auto opr, r 2017, 1st.
Harvey Edna B, bkpr Sanitary Ice Cream Co, r 2335 G.
Harvey Elvira, r 260 National av.
Harvey Florence, dressmkr, r 942, 12th.
Harvey Mrs Frances, r 854, 10th.
Harvey Frank E, tmstr, h es Ida nr Elm.
Harvey Henry H, second hd gds 1123 H, h same.
Harvey Jas M, clk S D Cons Gas & E Co, r 1708 C.
Harvey Jas W, h Upas ne cor Utah.
Harvey Mrs Lillie C, prop The Harveyborgh, apts 2017, 1st.
Harvey Marion O, slsmn, h 1342, 2d.
Harvey N B, axemn S D & Ariz Ry.
Harvey Saml, carp, r 741, 12th.
Harvey Saml C, gen mgr S D Home Tel Co, r 1271, 5th.
Harvey Saml H, h ws Brant bet Robinson and University avs.
Harvey Thos J (Sanitary Ice Cream Co), h 2335 G.
Harvey Thos W, motrmn S D Elec Ry, r 1421, 1st.
Harvey Wilbert B (Sanitary Ice Cream Co), r 2335 G.
Harveyborgh The, Mrs L C Harvey prop, apts 2017, 1st.
Hasbrouck Jas E, mgr Granger Bldg, r 2504, 4th.
Hasegawa T, rest 510, 5th.
Haskell Fletcher O, h 4026, 1st.
Haskell Jas, r 4045, 6th.
Haskins Jas H, r Pacific Beach.
Haslam Fred B, driver Engine Co No 3, r 5th sw cor Palm.
Haslam Fred W, capt Combination Chemical Engine No 6, h 3161 F.
Haslam Leslie G, cleaner Fashion Dye Wks, h 2831 H.
Haslam Myrtle M, clk Home Tel Co, r 3161 F.
Haslam Ruby H, student, r 3161 F.

JARVIS-WINN CO.

ARDEN PLASTER---DEWEY CEMENT **511-533 SEVENTH ST. SAN DIEGO, CAL.**

F. W. BRADLEY Family Trade a Specialty
Tels: HOME 1157, Main 157
WHOLESALE AND RETAIL WINES AND LIQUORS
Sole owner of the Celebrated Bradley Spring 1058-1062 FOURTH ST., cor. C

Hassabauer Rudolph, dftsmn, r 1041 F.
Hassinger Frank C, mach, r La Jolla.
Hastert John, gardener F T Scripps, r Pacific Beach.
Hastings Edwd F, carp, h rear 3624 K.
Hastings Ephraim F, h 1179 Grand av.
Hastings Geo, h 1752 Boston av.
Hastings Geo H (Allen & Hastings), r 1752 Boston av.
Hastings Mary A, tchr, r 1179 Grand av.
Hastings Natalie, student, r 1752 Boston av.
Hastings Saml A driver I X L Lndy, h ns G 1 W of 30th.
Hatch Anna, r 1355, 9th.
Hatch Faith, student, r The Loomis.
Hatch Frank, cook, r 1554, 2d.
Hatch Fredk M, cabtmkr 624, 4th, h Wilson av nr Klauber, City Heights.
Hatch Grace B, h 1355, 9th.
Hatch Jas M, barber D F Curley, r 944 F.
Hatch Mrs Lotta E, nurse, h 820, 11th.
Hatch Paul C, asst City Engineer, h Washington ne cor Falcon.
Hatcher Adolphus N, h 4405 Georgia.
Hatcher Ethel, student, r 4405 Georgia.
Hatfield Victor M, real est, h 1840, 1st.
Hathaway Albt C, cook, r 2630 B.
Hathaway Mrs Emma, oculist, r 2630 B.
Hathaway Frank, printer, h 2630 B.
Hathaway Rev Geo A, pastor First Unitarian Church, h 3318 G.
Hathaway Thos, lather Brelin & Walker, h 4437 Alabama.
Hatton Wm D, r North San Diego.
Hattrup Barney H, h 1168, 13th.
Hattrup Fredk T, order clk Standard Oil Co, r 1168, 13th.
Hattrup Lulu T, steno Chamber of Commerce, r 1168, 13th.
Haubert Katherine, maid 3370 B.
Hauptman Wm, janitor, r 868 Union.
Hauschild Christina (wid David), r 785 Irving av.
Hauser Chas, clk Union Oil Co, r 429, 6th.
Hauser Jacob, r 702, 1st.
Hauser Jacob, prop S D Broom Wks, h 427, 6th.
Hauser Lydia J, clk Frye & Smith, r 427, 6th.
Hauswirth Nellie, r Point Loma.
Haven Alpha O, steno W W Norton & Co, r 1250, 9th.
Haven Chas H, trav slsmn, h 545, 25th.
Haven Ella C, 545, 25th.
Haven Emma (wid Fred), h 1250, 9th.
Haven Mrs Katherine, librarian Sixth St Store, r 1434, 5th.
Haward Wm, r Pacific Beach.
Hawk Edith, dom 2442 Albatross.
Hawk Mabel, maid 2606, 3d.

W. P. Fuller & Co.
PAINTS
OILS
GLASS
DOORS
SASH
WALL PAPER
FRAMES
PICTURES
7th and F

PHONES:
Home - - 2350
Pacific Main 350
POINT LOMA FERRY
Landing foot of H
Leaves 7:00
9:00 and
10:00 A. M.
and
2:00, 4:20
and 5:40 P.M
TAKE CORONADO FERRY CARS

SOUTHERN TRUST AND SAVINGS BANK
COMMERCIAL U. S. GRANT HOTEL SAVINGS

1324 D Street
PHONES:
SUNSET 740
HOME 2040

E. J. SWAYNE & CO.
Real Estate in All Branches
PAY TAXES AND CARE FOR PROPERTY

LOANS
INSURANCE
CONVEYANCING

Hawkes Abbie W (wid Eugene), h 344 National av.
Hawkins Chas W, waiter, r 1100 H.
Hawkins Danl W, private U S A. Fort Rosecrans.
Hawkins Ledra, h Webster av ne cor 32d.
Hawkins Maria B (wid Maurice B), h 1110 B.
Hawkins Maurice B, tmstr M D Goodbody, r 1110 B.
Hawkins Verner E (Hawkins & Sawtelle), h ss N 4 E of 32d.
Hawkins & Sawtelle (V E Hawkins, C G Sawtelle), props White Swan Laundry 217 Logan av.
Hawkinson Chas G, solr Swift & Co, r Coronado.
Hawks Josiah W, agt, h 3669, 5th.
Hawley Allen T, real est 1404 University av, h 3762 Brant.
Hawley Geo M, pres Southwestern Inv Co, h Valle Vista Terrace, University Heights.
Hawley John S, h 800 Laurel.
Hawley John S jr, cash Bank of Commerce & Trust Co, r 3530, 3d.
Hawley Olive P (wid Allen W), r 924, 23d.
Hawley Ray, driver Schnell's Sanitary Dairy, h 120, 17th.
Hawley Savillian B, rancher, h 4063, 8th.
Hawley Wilma M, r G M Hawley.
Hawman Fred W, sashmkr Weldon's Planing Mill, r Marilou Park.
Hawthorn Lawrence, r 2308 Albatross.
Hawthorne Archibald C E, h 3041, 2d.
Hawthorne Inn, Mrs J M Butler prop, 2121, 1st.
Haxton Arthur B, printer H W Hildreth, r 944 India.
Hay Gertrude, waiter Crane's Cafe, r 618 Julian av.
Hay Hugo A, r 639 Julian av.
Hay J Geo, r 639 Julian av.
Hay Louis W, cash Klauber-Wangenheim Co, h 4126 L.
Hay Mattie E (wid Lester), collr Sun, r 448 Cleveland av.
Hay Rebecca (wid Robt), r Robt Dick.
Hay Wm F (Hay & Cook), h 618 Julian av.
Hay & Cook (W F Hay, G W Cook), barbers 661, 5th.
Hayden Edwd R, r La Jolla.
Hayden Harriet A (wid Collin M), r 1079, 21st.
Hayden John, r 511, 9th.
Hayren Saml E, carp, h 2006 Cypress av.
Hayden Wm A, r 922 G.
Hayden Wm B, h 2334 C.
Hayden Wm E, printer Tribune, h 845 Front.
Hayes Ben H, Wells, Fargo & Co Exp, Santa Fe Depot.
Hayes Chas W, barber 409 H, h 4272 Bachman pl.
HAYES EDWARD, prop The Waldorf 845, 4th, h 659 National av.
Hayes Fred, sec Hayes Land Co, r 1022 C.
Hayes Herbert M (Hayes & Hayes Realty Co), r 3704, 4th.
Hayes John, r 1248, 5th.
Hayes John P, lab, h 630, 14th.

Hartwell Electric Co.

MOTORS AND DYNAMOS
Sold, Rented and Repaired.

955 Sixth Street San Diego

CHASE & LUDINGTON
(Inc.)

Fire Underwriters
Accident
Liability
Plate Glass and Boiler Insurance
Surety Bonds

Office, 1318 Second Street
Home Phone 1267
Sunset 267

TYPEWRITERS, SAFES, FILING CABINETS, OFFICE SUPPLIES
LORING & CO. (INC.), COMMERCIAL STATIONERS, 762 FIFTH STREET

HOTEL IMPERIAL (European)
D Between 7th and 8th. Phone Sunset 676
CENTRAL - HOMELIKE - SPACIOUS - SUNNY

Hayes J Edwd, plant chief Pac T & T Co, h 3460 L.
Hayes Land Co, Fred Hayes sec, 1424 F.
Hayes Rebecca (wid John C), r La Jolla.
Hayes Thos, r St James Annex.
Hayes Thos, r St. Joseph's Sanitarium.
Hayes Thos J (Hayes & Hayes Realty Co), h 3704, 4th.
HAYES & HAYES REALTY CO (T J and H M Hayes), real estate 226 Granger Bldg 964, 5th.
Hayler Chas W, carp, r 2639, 5th.
Hayler Emma J, tchr, r 2639, 5th.
Hayler Florena A, tchr, r 2639, 5th.
Hayler Geo R, civ eng, h 4077 University blvd.
Hayler Maria L (wid Henry), h 2639, 5th.
Hayler Robt H, r 2639, 5th.
Hayman Grace T, tchr High School, r 1244 A.
Haynes Alice, r 1512 Ash.
Haynes Geo E, carp Moritz Trepte, h 1470 Woolman av.
Haynes Henry, barber 2331 K, r 154, 12th.
Haynes H Scott, student, r 1470 Woolman av.
Hays Louis S, lab Standard Iron Works.
Hays Robt, asst purch agt Spreckels Cos, r 10th se cor F.
Hays Sonora (wid Jas D), r 10th se cor F.
Hayward Alfd P, clk Mrs M Muehleisen, h rear 1746 Columbia.
Hayward Arthur C, branch mgr Irwin & Co, h 3844, 8th.
Hayward Benj H, carp, h 837 State.
Hayward Dora, emp Garetson Mfg Co, r 837 State.
Hayward Henry F, hlpr Chase & Ludington, r 1668 Columbia.
Hayward H Frank, auto opr E S Babcock, h 2425 Columbia.
Hayward Jos D, appr Campbell Mach Co, r 837 State.
Hayward S Grant (Farrell & Hayward), r National City.
Hazard Mrs Evangeline S, r 2359, 4th.
HAZARD, GOULD & CO (Inc), R E Hazard pres, E B Gould jr sec-treas, builders' harware and stoves 725-729, 5th, 726-730,6th and cor 6th and G.
Hazard Harry A, carp, h 4545 Georgia.
Hazard John T, bldg contr, h 4069 University blvd.
Hazard Lucile, tchr Logan Heights School, r 2359, 4th.
Hazard Roscoe E, pres Hazard, Gould & Co, h 2359, 4th.
Hazell Annie, housekpr 1548 Ash.
Hazell Jos, eng R M Hubbard, r North San Diego.
HAZELRIGG DYAR C, druggist 5th sw cor F, h 2670, 2d.
Hazelwood Geo H, carp, h Altura pl nw cor Sierra Vista.
Hazen Carl A, tmstr S D Feed Mills, h 328, 9th.
Hazen Marie, waiter C W George, r 328, 9th.
Hazen Rufo A, carp, h 444 Cleveland av.
Hazzard Geo H, real est 855, 5th, r 1550 Park lane (Upas).
Hazzard Geo W, real est 654, 5th, h 1550 Park lane (Upas).

IRWIN & CO.
HAY, GRAIN, MILL FEEDS, POULTRY FEEDS, ALFALFA SEED, GRAIN BAGS, WOOL BAGS, SACK TWINE, COAL
K s. e. Cor 4th and D and Atlantic
PHONES:
MAIN 440
HOME 1440

Dairy in Mission Valley
Best Milk and Cream
ALLEN'S DAIRY
R. F. D. No. 2
PHONES
Home 261
Mission Valley
Main 2831

Wankowski-Reynolds Company Inc.
Suite 306 Scripps Building
Cor. Sixth and C Streets
General Insurance, Real Estate
Loans, Surety Bonds

NEW PIANOS FOR RENT
RENT ALLOWED IF YOU BUY
INVESTIGATE THIS
THE WILEY B. ALLEN CO.
1025-1031 FIFTH STREET

PACKARD'S
Book
Store
For Your Visiting Cards, Wedding Invitations, Fine Stationery or the Latest Popular Books
825-827
FIFTH ST.

G & F
GABRIEL MEN'S FURNISHERS FAULCONER
U. S. GRANT HOTEL BLDG.

Heacker Herman (Heacker & Cowles), h 657 Union.
Heacker & Cowles (Herman Heacker, A E Cowles), real est 651, 7th.
Head Edwin L, prop Head's Ideal Dining Parlors 914, 6th, r Van Dyke av nr Steiner, City Heights.
HEAD'S IDEAL DINING PARLORS, E L Head prop, 914, 6th.
Headstream Nelson F, gro 1472 Union, h same.
Heady Minnie, dressmkr Slater's, r 958, 9th.
Healey Leila, music tchr, r 657, 18th.
Healey Wm M, elder Seventh Day Adventist Church, h 657, 18th.
Healion Michael C, pres San Diego Flume Co, r Hotel Robinson.
Healy C Gilbert, elec, r Mrs M V Healy.
Healy Ethel Y, clk Normal Merc Co, r Mrs M V Healy.
Healy Mrs Martha V, nurse, h Hugo av nr Castle, City Heights.
Heap Geo, brakemn S D C & E Ry.
HEARNE HOSPITAL, Joseph C Hearne A M, M D, physician and surgeon in charge, ns Ash from 4th to 5th.
HEARNE JOSEPH CARTER, A. M., M. D., physician and surgeon in charge Hearne Hospital ns Ash bet 4th and 5th, h same.
Hearth Peter, carp, h 3924 Georgia.
Heath Albt H, printer 930, 6th, r 911 same.
Heath Annabelle, r 672, 25th.
Heath Chas E, h 832, 10th.
Heath Delia G (wid John), h 672, 25th.
Heath Frank, plasterer, r 1267, 4th.
Heath Geo K, shingler, r 843, 8th.
HEATH JAMES A, ship chandler 1326 H, h 1560 Union.
Heath Jas H, reporter Union, r Utah nw cor Collier av.
Heatherly Mrs Ethel V, clk Snowflake Baking Co, r 2318 F.
Hebbard Sarah A (wid Sterling A), r La Jolla.
HEBBARD WILL STERLING, architect 8-10 Grant Bldg 1036, 5th, r Chula Vista.
Heber Althea K (wid Reginald L), nurse, r 1154, 15th.
Hebert Wm J, mach Campbell Mach Co, h 21, 18th.
Heck Chas E, driver Union Ice Co, h 811 H.
Heckert John W (Sou Hdw Co), r 911, 6th.
Hecket Henry, h 2240 D.
Hedden Rollie, blksmith Robt Stitt, r 2425 F.
Heddens Ralph D, r Pacific Beach.
Hedding Chas, tmstr, r rear 2303 K.
Hedemann Henry W, clk Saml Brust, r 1237 F.
Hedlund Nels, blksmith, h 2332 G.
Hedrick Delilah A (wid John H), h rear 3630, 3d.
Hedrick Wm H, tinner Ingle Mfg Co, r 1142, 7th.
Hedricks Mrs Laura A, dressmkr, h 1021, 13th.
Heermance Harriet (wid Danl S), h 645 Kearney av.
Heermance John P, r 645 Kearney av.
Heffern Ellen (wid Harry), cook Hamilton Bros, h 1248, 2d.

The Kindler Plumbing Co. (Inc.)
Established 1887
Telephone Home 1126
HIGH GRADE PLUMBING, GAS AND STEAM FITTING
745 Sixth St.

Gwyn & Lancaster

Fire Insurance, 1313 D St. Tel. Main 687

Connecticut of Hartford
Atlas of London, Eng.
Girard of Philadelphia
German of Pittsburg
Camden of Camden
State of Liverpool

Heffern Wesley C, roofing contr and painter, r 542, 20th.
Heffron Walter, hlpr Unique Rest, r 1232 F.
Heflin Etta, maid 2430, 3d.
Hefling Jennie, housekpr Hotel Helix.
Hefti Balthasar, h 1760 India.
Hegan Theodosia L (wid Francis), r 810 Cedar.
Hege Henry A, elec Southern Elec Co, h 4047 Hawk.
Hegemann Edwd, janitor Labor Temple, r 918, 5th.
Hegemann Mrs Tillie, housekpr 918, 5th.
Hegyi Eugene B, prop Ligonin Dye Works, h 924 B.
Heilbron Adolph, student, r 849, 22d.
Heilbron Alice, r 849, 22d.
Heilbron Anna, cash F A Heilbron, r 849, 22d.
HEILBRON CARL H, pres and gen mgr Southern Electrical Co 819, 5th, h 944, 22d.
Heilbron Caroline F (wid J H Fredk), h 849, 22d.
Heilbron Ernest E, elec Southern Elec Co, r 849, 22d.
HEILBRON FRED A, plumbing and heating 1446, 5th, h 3434 A.
Heilbron Irma, tchr, r 849, 22d.
Heilbron Louise C, osteo 1526 D, r 849, 22d.
Heilman John J, gen sec Y M C A 1708 C, h ns Cypress av nr 10th.
Heilman Julius A, r John J Heilman.
Heimann Amelia, laundress, r 1633 India.
Heimann Louise (wid Mathias), r Point Loma.
Heine Henry, carp, h Boundary se cor Monroe av.
Heineman Jos W, painter, r 924, 3d.
Heinen Wm, h 2082, 1st.
Heinrich Albt V, elec, r 405, 7th.
Heinrich Louis, gunsmith 405, 7th, h same.
Heinrich Max, r La Jolla.
Heins Albt D, junk, h rear 527, 9th.
Heisel Frances (wid John), r 1423 National av.
Heisman Frank, h 1161 Grand av.
Hekelnkaemper Mrs Marguerite, emp Ballard & Brockett, r 1371, 5th.
Held John A (Normal Merc Co), h 4224 Park blvd.
Held Lillie, r 540 Logan av.
Held Nellie, r 540 Logan av.
Helderbrand John, tallymn Russ L & M Co, r Coronado.
HELIX THE, Mrs B H Smith prop, hotel, 1271, 5th cor A.
Heller see also Haller.
Heller Chris, slsmn Heller's, r 3306 B.
Heller David B, r 3028, 2d.
Heller Lenore, r 3306 B.
Heller Mathias F, prop Heller's, h 3306 B.
Heller Milton, student, r 3306 B.
Heller Moses, h 519 Julian av.

FRANKLIN MOTOR CARS

Wilson S. Smith & Co.
Cor. FIFTH and GRAPE
Sunset 651
Home 3279

PARADISE VALLEY SANITARIUM
An Up-to-Date Establishment
an
IDEAL PLACE
For Rest
and
Recuperation
Reasonable Rates
See Page 6

MAKE YOUR RENT MONEY PAY FOR A HOME
Borrow from the Provident Mutual Building-Loan Association
MASTEN & KENDALL, Agts. 943 Sixth Street

HENRY F. MILLER
PIANOS
THEARLE MUSIC CO., Exclusive Agents

THE VERY HIGHEST TYPE OF
ARTISTIC INSTRUMENTS
1540-1544 D Street, bet. 6th and 7th

Johnson & Connell

Funeral Directors

Seventh and D Streets

Telephones
Sunset Main 158
Home 1158

James A. Harris

Do not send away for your Loose Leaves We Rule and Punch any style to order

860 Third St.
Second Floor
Phone Home 1609
SAN DIEGO, CAL.

HELLER WILL S, sec and mgr San Diego Hospital Association 326 Granger Bldg, h 3028, 2d.
HELLER'S, M F Heller prop, groceries, etc, 847-853, 5th.
Helman Mary L, dom 1154, 11th.
Helmer Anna M (wid Chas R), h 4130 Center.
Helmold Fritz, mach L T Shettler, r 600 National av.
Helmold Julius F, h 600 National av.
Helms Hazel, student, r Hotel Imperial.
Helms L Fern, milliner E G Shirey, r Hotel Imperial.
HELMS REUBEN E, prop Hotel Imperial 1615 D (See right top lines).
Helping Hand Home, Mrs A E Dodson supt, 2380 H.
Hemenway Carrie F, student S D Coml College, r 2471, 5th.
Hemenway Edwin H, r 2471, 5th.
Hemme Chas, driver Pioneer Truck Co, h 1175 Logan av.
Hemmer John F, barber H S Everts, r 542, 6th.
Hemminger Glen, private U S A, Fort Rosecrans.
Hemphill Henry, naturalist, h 640, 3d.
Hemphill Stephen A, lab city street dept, h 1360, 1st.
Hemsley Jos G, barber 1327 D, h 442, 20th.
Henckler Otto, tailor G T Vernon, h 1361, 10th.
Henco Theo, h Madison av nw cor Rhode Island.
Hendershot Lorenzo, carp, h 1365 Main.
Henderson Addie, r La Jolla.
Henderson Albt, porter, h 1342 State.
Henderson Anna C (wid Jos W), r 904 Cedar.
Henderson Anna E (wid Wm P), christian scientist 1740 D, h New York sw cor Madison av.
Henderson Chas, steward P F Schuttpelz, r Ocean Beach.
Henderson Eugene, janitor, h 617 D.
Henderson E Freeman, phys, h 1603, 10th.
Henderson Fredk J, r 1139 Front.
Henderson Harry M, tmstr Klauber-Wangenheim Co, r New York sw cor Madison av.
Henderson John, lab, r 2392 K.
Henderson Mary O, r 617 D.
Henderson Richd W, clk P C S S Co, h 360, 17th.
Hendrick Edwd W, saloon 944, 3d, h 1344 Front.
Hendrick Minos E, r 1344 Front.
Hendrick Ona P, r 1344 Front.
Hendricks Elizabeth V, milliner, r 1822 D.
Hendricks Richd T, h 1822 D.
Hendry Jas H, agt Prudential Ins Co, h 2915 I.
HENKING C FRED, gen agt Penn Mutual Life Ins Co and Preferred Accident Ins Co 504 Union Bldg 1135 D, h 3866, 4th.
Henking Earle S, student, r 3866, 4th.
Henking Frances C, r 3866, 4th.

You Can Buy an INDIAN MOTOCYCLE on Easy Terms From
C. A. Sheppard Co.
Fourth and F Sts.
Main 2631, Home 3052

DRUGS
John B. Starkey.
PRESCRIPTIONS A SPECIALTY
Cor. Fifth and D Sts. Phones: Home 1244: Main 481

Henking Lucile, r 3866, 4th.
Henking Ruth, r 3866, 4th.
Henking Stella V, r 3866, 4th.
Henman M Helen, prop Ocean View Hotel, La Jolla.
Hennequin August, eng S D Cons Brew Co, h 727 Ash.
Hennequin Louis, appr S D C & E Ry, r 727 Ash.
Hennes Paul, mach Standard Iron Wks, h 1105 National av.
Hennessy Lionel L (Thos P Converse Co), h 730, 24th.
Henning A Porter, meter repr S D Cons Gas & E Co, h 42d nr El Cajon av, Normal Heights.
Henning Otto, waiter Union Cafe, r 646, 4th.
Henning Thos J, meter repr S D Cons Gas & E Co, h 56, 21st.
Hennion Nannie J (wid Martin), h 4271, 2d.
Henrici Carl, private U S A, Fort Rosecrans.
Henry Arthur C, lab city street dept, r es Nebraska 1 N of Lincoln av.
Henry Chas, elev opr Hotel Robinson.
Henry Curtis, motrmn S D Elec Ry, r 950, 11th.
Henry Geo, cook 1648 D.
Henry Hattie, maid 1102 Nutmeg.
Henry Jas M, plumber, r 1723 F.
Henry Lloyd W, painter, h 295 Logan av.
Henry Plummer, porter Lanier Hotel, r 818 Union.
Henry S L, cond S D Elec Ry, r 433½ D.
Hensey J Bud, asst eng Union Oil Co, r 158 National av.
Hensill Robt F, P O box 168.
Hensley Fredk B, r 3969 K.
Hensley Geo A, foremn Chase & Ludington, r 3969 K.
Hensley Henry B, cond S D Elec Ry, r 768, 9th.
Hensley Herbert C, dep collr and insp U S Customs, r 3969 K.
Hensley Hulda A (wid Geo B), h 3969 K.
Hensley Nellie, h 3969 K.
Hensley Olive J, r 3969 K.
Herald See San Diego Herald.
Herberger John, brewer S D Cons Brew Co, r 32d and Bay Front.
Herbert Floyd R, clk Old Mission Cigar Store, r 1629, 5th.
Herbert Reginald, gardener 1618 Ash.
Herbert Wm M, with Marston Store, h Robinson av ne cor 5th.
Herbst John J, private U S A, Fort Rosecrans.
HERCULES CEMENT, STONE & BRICK CO, E A Stopher pres, DeWitt B Williams sec, 16th nw cor N (See right side lines and classified Cement Products).
HERCULES OIL CO, E B Spileman mgr, engine, tree and stove distillate oils 1525 California (See back cover).
Herlihy Mary M, r 1242, 4th.
Herman F A, r 2380 H.
Herman Minnie J (wid Chas), real est 304 Granger Bldg, h 930, 22d.

Western Metal Supply Co.
WHOLESALE
Hardware
Iron and Steel
Pipe and Fittings
Plumbers' Supplies
Blacksmiths' Supplies
Mining Supplies
Contractors' Supplies
Windmills and Pumps
5th and K Sts.


Mattresses
Springs
Couches
Etc.
Garetson Mfg Co.
640
First Street
Phones
3285

Robt. A. Harris Realty Co.
Best Buys in City, Ranch and Beach Properties
1432 F Street, San Diego
Phones: Main 884; Home 1531
Res. Home 3452
Imperial Beach Phone Main 501

Scott - Burnham Investment Company
(INCORPORATED)
High Class Real Estate Investments
1330 E Street, First National Bank Bldg.
Branch Office, National City

"San Diego"
THE QUALITY
BEER
Brewed by the
San Diego Consolidated Brewing Co.
Geo. J. Stadler Mgr.

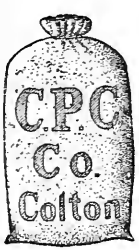

Harry S. Putnam
Colton Portland Cement
1308 C St.
PHONES

Herman Nora, student, r 930, 22d.
Hermance Matilda V (wid John), h 1631 Ash.
Hermetet Alva S, lather, r 607, 10th.
Hernandez Mrs Amelia, r 548, 12th.
Hernandez Theresa, presser Naumann & Rosenfeld, r 1632 D.
Hernandez Valeriano, h 1632 D.
Herold Frances L, student, r rear 1010 Robinson av.
Herold Louise M (wid Bernadotte), h rear 1010 Robinson av.
Herr Eugene J, baker Sou Cal Baking Co, r 428 Kearney av.
Herr John, h 428 Kearney av.
Herr Minnie, r 428 Kearney av.
Herrell Walter, clk Union.
Herrera Frank, cementwkr, r 955 Union.
Herrera Jos, hlpr Simpson-Pirnie Granite Co, r 955 Union.
Herrera Juan, lab, h 955 Union.
Herrera Steve, emp C S Hardy, r North San Diego.
Herrick Amos P, apiarist, h 1619 Logan av.
Herrill Chas C, gro 2350 H, h same.
Herrill Mazpha, r 2350 H.
Herriman Albt, r 942 B.
Herring Levi W, foremn carp Pac Bldg Co, h 1103 National av.
Herschler Gus, hlpr Hoff's Transfer, r 1329 H.
Hertzbrun Bros (J S and Herman), cigars 1422 D.
Hertzbrun Herman (Hertzbrun Bros), h 734, 10th.
Hertzbrun Jacob S (Hertzbrun Bros), cigarmkr A Sensenbrenner, h 1975 Lincoln av.
Hess Beulah A, with Marston Store, r National City.
Hess Claude, r 1931 University av.
Hess Geo, r 1138 D.
Hess Mrs Nellie J, h 748, 11th.
Hess Wm H, baker Sou Cal Baking Co, h 428 Kearney av.
Hesse Maurice D, agt Pac Mut Life Ins Co, h 2669 Columbia.
Hester Bruno, musician Garrick Theatre, r 1145, 2d.
Hester Mrs Edwina, musician Garrick Theatre, r 1145, 2d.
Hester Walter C, h rear 3234 L.
Heston Geo W, sec Ernsting Co, h 1356 India.
Heston Mrs Minnie M, prop Hotel Lincoln, fur rms 1314 D.
Hetzell Mrs J J, r County Hospital.
Heuermann Geo A, carp, h 611 National av.
Heuermann Mrs Louise, r Hotel Brunswick.
Heuermann Mrs Minerva, vocal tchr, r 611 National av.
HEUGEN PROF JULES J, instructor and practitioner of Swedish medical massage and hydrotherapy, sun and electric light, Turkish, vapor and medicinal baths 941, 6th, h same (See left side lines and classified Baths).
Heuss Hermann, mech eng 1433 D, r same.

GEO. W. BOWLER
REAL ESTATE
In All Its Branches
LOANS INSURANCE CONVEYANCING
PAYS TAXES AND CARES FOR PROPERTY
701, 6TH STREET Tels: Home 1521, Sunset 830

F. W. BRADLEY Family Trade a Specialty
Tels: HOME 1157, Main 157
WHOLESALE AND RETAIL WINES AND LIQUORS
Sole owner of the Celebrated Bradley Spring 1058-1062 FOURTH ST., cor. C

Hewitt Catherine R, supt Home for Prevention of Tuberculosis, h Polk av ne cor Mississippi.
Hewitt Mrs Catherine T, h 2528, 4th.
Hewitt D Homer, mach, r 2528, 4th.
Hewitt Olive, r Polk av ne cor Mississippi.
Heylmann Geo J H, lab, r 4025 M.
Heylmann Louise (wid Julius L), r 4025 M.
Heywood Bartola, bkpr Shaffer & Moses Elec Co, r 1468, 1st.
Heywood Michael, lunchrm 401 H, h same.
Hiatt Chas G, linemn Pac T & T Co, r 952, 13th.
Hiatt Ellworth E, carp, h 1803 I.
Hiatt Harry, blksmith Cal Iron Wks, r 335 Webster av.
Hiatt John J, emp Home Tel Co, r 952, 13th.
Hiatt Marvin B, bldg contr, h 335 Webster av.
Hiatt Marvin J, clk Regal Shoe Store, r 447, 9th.
Hiatt Mattie A (wid Wm A), h 952, 13th.
Hiatt Mattie M, r 952, 13th.
Hiatt Ulysses G, carp, h 447, 9th.
Hibbs Eva M, nurse, r 1326 Pennsylvania av.
Hickey Howard E, r 731, 10th.
Hickey Jesse C, emp city water dept, h 744, 12th.
Hickey Mrs Mattie, r 731, 10th.
Hickey Thos W, office 945, 6th, h 1431 Cedar.
Hicklin Andrew J, carp, h 309 Julian av.
Hicklin Franklin, lab, r 1539 E.
Hickman Ernest C, office 1141 D, h 2067, 4th.
Hicks Alma B, student, r 1120 Ivy.
Hicks Mrs Catherine, r 741 Grant av.
Hicks Edwd A, solr S D Steam Lndy, h 933, 11th.
Hicks Ethel F, student, r 1120 Ivy.
Hicks Jas V, asst janitor Court House, h 1120 Ivy.
Hicks Josephine B, r 1546 National av.
Hicks Mrs Linda A, dressmkr, r 1707 Front.
Hicks Mrs Rachel J, dancing tchr, r 933, 11th.
Hicks Samantha, r County Hospital.
Hieatt Mrs Alla D, r 3724, 3d.
HIEATT FORREST L, real estate 1318-1320 D, h 3724, 3d.
Hiekisch Paul J, mach Bowzer & Allin, h rear 1021 C.
Higbee Elbert R, painter, r Pacific Beach.
Higbee Frank, r Pacific Beach.
Higbee Geo H, carp, r Pacific Beach.
Higbee Herbert L, carp, r Pacific Beach.
Higbee Maud E, r Pacific Beach.
Higbie Columbus J, h 3913 Richmond.
Higbie Halbert E, hdw 616, 5th, h 444, 10th.
Higbie Harry W, clk H E Higbie, h 2110 University av.
Higgins Frank W, collr W P Fuller & Co, r 2226 D.

John Engebretsen
GENERAL CONTRACTOR
Street Paving Grading Excavating
CEMENT WORK A SPECIALTY
TEL. HOME 3051
Rooms 5 and 6
614 Fifth St.
Bet. G and H
Stable Phone Home 2268

F. T. HODGE
REAL ESTATE AND RENTALS
Office, 1602 National Ave.
Cor. 31st St.
End of Logan Heights car line
Sunset 2036

4% Make Your Savings Multiply by Depositing with SOUTHERN TRUST AND SAVINGS BANK
4% ON TERM DEPOSITS 3% ON ORDINARY

1324 D Street
PHONES:
SUNSET 740
HOME 2040

E. J. SWAYNE & CO.
Real Estate in All Branches
PAY TAXES AND CARE FOR PROPERTY

LOANS
INSURANCE
CONVEYANCING

Higgins Fred, auto opr F T Scripps, r Pacific Beach.
Higgins Herbert R, r 1512 Ash.
Higgins Horace W, h Fairmount av nr Steiner, City Heights.
Higgins Phoebe B (wid Thos J), h 1512 Ash.
Higgins Wm, r 2310 K.
Higgins Wm, r 1134 Union.
High Jane, clk Barnett-Stine Co, r 943, 10th.
High Lillie, r 3140 F.
High Saml C, tmstr Russ L & M Co, h 3140 F.
High School see San Diego High School.
Hightman Geo W, tmstr city street dept, h 2325 D.
Highway Commission see San Diego County Highway Commission.
Hilb Emma M, tailor Jos Romer, r 1236 India.
Hilb Jos F, mach S D C & E Ry, r 1236 India.
Hilb Mary A (wid Sebastian), h 1236 India.
Hildreth Henry W, printer 724, 6th, r 3929 Georgia.
Hildreth Jas C, printer H W Hildreth, h 1256, 16th.
Hildreth Karl, floor polisher, r 545, 19th.
Hildreth Sarah A (wid Hugh R), h 3131, 5th.
Hildreth Zoe, r 3131, 5th.
Hileman Sarah (wid Henry), r 1070, 10th.
Hiles Mrs Roberta, r 1618 Front.
Hilgeman John C, window trimmer Sixth St Store, h 3496 B.
Hilker Chas, ice creammkr Barbour's, r 943, 10th.
Hill Mrs Abbie, h 1737 State.
Hill Alonzo, porter Hotel New York, r 704, 1st.
Hill Annie V, r St Joseph's Sanitarium.
Hill Arthur G, driver Sanitary Lndy, h ns Upas 1 E of 30th.
Hill Arthur R, actor, h 437, 19th.
Hill A Sydney, clk, h 3619, 4th.
Hill Mrs Bertha A, fur rms 854, 10th.
Hill Building, 1433 F.
Hill C E, foremn Sou Cal Mtn Water Co, r Jamul Ranch.
Hill Douglas G, h 543 National av.
Hill Edwd B, porter F C Hyers, h 252, 16th.
Hill Elmer M, r 2848 G.
Hill Harry, r St Joseph's Sanitarium.
Hill Harry P, h 1234 Brookes av.
Hill Herbert, foremn Sou Cal Mtn Water Co, r Jamul Ranch.
Hill Hugh, h 3359 L.
Hill H E, miner S D Tourmaline Mining Co, r Mesa Grande.
Hill Jerome D, h 3826, 2d.
Hill John S, real est, h 2848 G.
Hill Jos, painter, h Georgia ne cor Polk av.
Hill Louis, mechanic U S A, Fort Rosecrans.
Hill Louie B, mgr Fresno Irrigated Farms Co 1071, 6th.
Hill Margaret (wid Robt), h es Randolph nr Broadway.

Heugen's
Gold Cross
TREATMENT
ROOMS
941 Sixth St.
Between D and E
Phone Home 4671
Main 2809

Robert Dick Real Estate
Bargains in LOTS, BLOCKS and HOMES CITY and COUNTRY
Homes built to suit purchaser
See me at Rooms 3 & 4 EXPRESS BLOCK
Phone Main 218
SIXTH and F

SMITH & REED
1216 C Street
Phones: Home 3552; Sunset 934
PLUMBERS
Jobbing Promptly and Neatly Attended to
REASONABLE PRICES

Largest Stock of Records Cabinets Accessories

We Are
Victor and Edison Headquarters

Band Instruments Musical Instruments of Every Description Sheet Music, Strings, etc.

SOUTHERN CALIFORNIA MUSIC CO., Musical Center, Sixth and D Streets

Hill Martha B (wid Fredk T), r 2828 H.
Hill Mary A (wid Archibald A), tchr Bishop's Schools, h 3659, 7th.
Hill Mary J, r Mrs Margaret Hill.
Hill Nellie E, milliner Kahle & Mizen, r Mrs Margaret Hill.
Hill N Winifred, r 2848 G.
Hill Renette P (wid Uri H), r 1212 Brookes av.
Hill Saml E, janitor San Diego Club, r 1105 D.
Hill Sarah A, r Georgia se cor Polk av.
Hill Mrs Vyne B, vocal tchr, r 3619, 4th.
Hill Walter B, lather, r 1712 D.
Hill Walter S, mgr Reliable Shoe Store, h 808 Beech.
Hill Wm, lab, h Georgia ne cor Polk av.
Hill Wm F, h 933, 13th.
Hill Wm H, r 4437 Maryland.
Hill Wm L, eng I X L Lndy, h 2016 K.
Hill Wm S (Chilian Remedy Co), r National City.
Hill Winifred B, h 626, 13th.
HILLCREST COMPANY, W W Whitson pres, Percy R Baker sec, Hillcrest Tract, 5th and University av.
Hille Albt C, h El Cajon av nr Bradt av, City Heights.
Hille Amelia S, dressmkr Mrs Katherine Pomeroy, r 1243 Front.
Hille Mrs Carolina, r 1243 Front.
Hilleary Wm C, r St James Hotel.
Hillerman Rev Geo H, pastor First English Lutheran Church.
Hilliard Jos L, rancher, r Point Loma.
Hillman Emily S (wid Thos T), h 2418, 5th.
Hills Jennie (wid John R), r 1720 University av.
Hilton F E, rancher, r Lemon Villa ne of City Heights.
Hilts Percy J, jeweler W H Hilts, r Coronado.
Hilts Wm D, bakery ws 5th bet Elm and Fir, h 2061 Robinson av.
Hilts Wm H, sewing machines 1065, 5th, r Coronado.
HIMEBAUGH HENRY H, real estate, insurance and notary 689 Logan av, h 740 Kearney av.
Hinckley Caroline E (wid Saml R), h 3877, 3d.
Hinckley Laura I, student, r 3877, 3d.
Hinckley Verna L, tchr, r 3877, 3d.
Hinde Alfd, r Hotel Imperial.
Hinde Chas T, v-pres and treas Spreckels Bros Coml Co, r Coronado.
Hinderer Wm, longshoremn, r 1021 G.
Hines Hartwell, painter, h 3915 Vermont.
Hinke Rev David O, h 4163 Florida.
Hinke Mrs Frances, h 1467, 4th.
Hinker Geo, hostler G F Millner, r 590, 1st.
Hinkle Bessie, r 2244, 3d.
Hinkle Edwd C (Hinkle & Schneider), h 2246, 3d.
Hinkle Mary J (wid Wm S), h 2244, 3d.
Hinkle Victor A, rancher, r Pacific Beach.

Muehleisen Tent and Awning Co.

Manufacturers of

Tents, Awnings, Horse and Wagon Covers, Camping and Mining Outfits, and Ore Bags, Flags and Camp Furniture

753-755 Fourth St.

BOTH PHONES

THE BARBER ASPHALT PAVING COMPANY

ASPHALT FLOORS and DRIVEWAYS

Imperial Realty Co.

1328 E Street

SUNSET PHONE 53 **HOME PHONE 4233**

The Company's Own Additions.
Imperial Heights
Herbert's Addition
The Gay Tract

SOUTHERN ELECTRICAL CO. Inc. "EVERYTHING ELECTRICAL"
WIRING, FIXTURES, GAS, ELECTRIC AND AUTOMOBILE SUPPLIES
819-821 FIFTH STREET Sunset Main 277, Home 1277

Hinkle & Schneider (E C Hinkle, F A Schneider), real est 1318 D.
Hinkley Frank L, slsmn Russ L & M Co, h 605 National av.
Hinkley Geo E, cond S D Elec Ry, h 4025 M.
Hinkley John, carp, r 1165, 1st.
Hinkley Lena (wid Cyrus H), h 2068 India.
Hinkley Rufus F, tmstr D L Olsen, r 1443 California.
Hinman Arthur L, clk Western Metal Supply Co, r 2757 India.
Hinman Benj L, barber 1061, 4th, h 2757 India.
Hinman Elizabeth A (wid W Curtis), r 839, 8th.
Hinman Ernest O, clk N H Neumann, r La Jolla.
Hinman Howard W, tailor 1631 F, h 1725 B.
Hinman Viola T (wid Chas S), r 1669, 8th.
Hinsch Alfd M, r 1642 C.
Hinsdale Christine H (wid Edwd), h Arctic nw cor Nutmeg.
Hinsdale Marie C, r Arctic nw cor Nutmeg.
Hinsley Harry, carp, h 2328 G.
Hinson Jean D, student, r 1632, 9th.
Hinson Kathleen, student, r 1632, 9th.
Hinson Rev Walter B, pastor First Baptist Church, h 1632, 9th.
Hinton John B, rancher, r North San Diego.
Hinz & Landt (Los Angeles), whol millinery 1227, 5th.
Hipwell Richd J (Hoover Investment Co), h 2208 E.
Hirons E Louise, tchr expression and physical culture, r 1569, 6th.
Hirte Adelbert, bkpr, h 3633, 3d.
Hirte Charlotte, r 3633, 3d.
Hirte Hans F, bkpr W J Bailey, r 3633, 3d.
Hirth Herman, marker University Ludy, h 1661 Columbia.
Hitchcock Mrs Abbie S, r 1360, 9th.
Hitchcock David, h 1360, 9th.
Hitchcock Ellen M (wid Geo N), h 3304 C.
Hitchcock Minor L, real est, h 4739 38th, Normal Heights.
Hite Montgomery, painter, r 911, 6th.
Hix Wm D, tmstr Pioneer Truck Co.
Hixson Danl A, shoemkr 1540 H, r 2435 F.
Hizar John L (Hizar & Albin Realty Co) tailor 214 Granger Bldg, r 3304 F.
HIZAR J CLYDE (Mills & Hizar) attorney-at-law 1-4 Lawyers Bldg, r Coronado.
HIZAR & ALBIN REALTY CO (J L Hizar, F G Albin), real estate 214 Granger Bldg 964, 5th.
Hoag Geo, r 1058, 9th.
Hoar T Chas, bldg contr, h 380 Kearney av.
Hoard Geo, fruit pdler, h 255, 16th.
Hobbs Harry, tmstr city street dept, h 1270, 21st.
Hobbs Wm, h 4022 L.
Hobgood Rupert S, private U S A, Fort Rosecrans.
Hoblit Morris N, carp, h 7, 29th.

P. A. Meagher
Successor to
Meagher & Sanford
Real Estate and Mining Broker
Stocks, Bonds and Investment Securities.
Insurance and Loans
Mining Reports
1071 Sixth St.
S. E. Corner
Phones
Sunset Main 716
Res. Main 3172

Simpson Pirnie Granite Co.
821 D ST.
Opp. Courthouse
Designers and Builders of
MONUMENTS
ESTABLISHED 1888
Phone Sunset 569

San Diego Building and Loan Association
Low Interest and Easy Terms for Borrowers
THEO. FINTZELBERG, Secretary 759 SIXTH ST., Express Block

GEO. B. KEITH & CO. 1261 Fifth Street
Home 4151; Main 511
BROKERS, REAL ESTATE AND INSURANCE
REPRESENTING HIGH CLASS COMPANIES INSURANCE THAT PROTECTS

Hochberg Kate, maid 1264, 24th.
Hock John, h Hawk se cor Douglass.
Hocker Jefferson C, pres Sanitary Laundry Co, h 4012 Georgia.
Hockersmith John W, lab, h 259 H.
Hocking Merritt L, carp, r 4261, 2d.
Hocking Robt S, lab, r 4261, 2d.
Hocking Wm J, bldg contr, h 4261, 2d.
Hockinsmith Elizabeth, r Mrs S L Craigue.
Hockman Burnett F, clk P O, h 1203, 12th.
Hockman Hannah H (wid Benj F), r 1203, 12th.
HODGE EDGAR O, cash Southern Trust & Savings Bank D nw cor 4th, r Colonial Inn, 5th and Fir.
Hodge Florence, r 320 Newton av.
HODGE FRANK, attorney-at-law 10-11 Hill Blk 1433 F, h Columbia bet Clark and Roark.
HODGE F T, real estate and rentals, 1602 National av cor 31st, end of Logan Heights car line (See right side lines and classified Real Estate).
Hodge Geo, pedler, h 320 Newton av.
Hodge Mary A, tchr High School, r Colonial Inn.
Hodge Noah, h S sw cor 35th.
Hodges Bert, carp, r 2831 H.
Hodges Betsey E (wid John), h 1340, 10th.
Hodges Effie L, waiter Manhattan Rest, r 1340, 10th.
Hodges Elizabeth (wid John), h 1340, 10th.
Hodgman Mrs Glenn, r Pacific Beach.
Hodgman Jas A jr, r Pacific Beach.
Hodgson Mrs A, r La Jolla.
Hodgson Fred W, dftsmn W S Hebbard, r 1120 Beech.
Hodgson Simon, r La Jolla.
Hodson Chas H, phys, h 830, 20th.
Hoedemaker John A (Hoedemaker & Quinn; Marsh Drug Store), h 3221, 3d.
HOEDEMAKER & QUINN (J A Hoedemaker, Wm Quinn), props The Marsh Drug Store 7th se cor F.
Hodgman Jas A (Dodge Bros & Hodgman) ,r Pacific Beach.
Hoelscher Robt G, cond S D Elec Ry, h 3224 L.
Hoff Mrs Emma A, prop Hotel Keystone 943, 10th.
Hoff Eva, student, r 943, 10th.
HOFF G FRANK, attorney-at-law 403-404 Union Bldg 1135 D, h 3519, 1st.
Hoff Lewis E (Hoff's Transfer Van & Storage), h 943, 10th.
Hoff Lois A (wid Wesley), r 631, 21st.
Hoff Paul A, harnessmkr J C McDaniel, r 1812 I.
HOFF'S TRANSFER, VAN AND STORAGE (L E Hoff) 807, 6th cor F.
Hofflund Stanley R, slsmn J F Cullen, r 1321 E.

Western
EMPLOYMENT
Agency
Business Chances
844, 4th St.
PHONES:
Home 3588
Main 833

Star Builders Supply Co.
(Incorporated)
Lime, Cement Brick, Plaster, Etc.
Office and Warehouse
343-347 Fifth St.

The Thiel Detective Service Company
LOS ANGELES OFFICE, 601 TRUST BUILDING
Phone Sunset Main 2350 F. R. CLAYTON, Manager Phone Home A 6844

Abstract Title & Trust Co. of San Diego
Office: Title Bldg., 841 Fifth Street Telephones: Sunset Main 302, Home 2051

D. M. Hartman
—o—
Hardwood Interior Finish
—o—
Veneered Doors
—o—
Quart'r'd Oak
Plain Oak
Maple and Birch
Flooring
—o—
Cal. and F
PHONES:
Home 2312
Main 1569

Crushed Rock Sand Building Materials

Consolidated Building Supply Co.

10th and N Sts.
Phones:
Home 2177
Pacific 286

Hoffman Adolph A, r 638 Kearney av.
Hoffman Albt J, plumber, r 3948, 10th.
Hoffman Mrs Alice L, h 415, 27th.
Hoffman Chas, fishermn, h 783 I.
Hoffman Chas F, driver Rench & Co, r 3948, 10th.
Hoffman David B, motrmn S D Elec Ry, h 1632 G.
Hoffman Eugene H, painter, h 629, 16th.
Hoffman Fred, lab Otis Fruit Co.
Hoffman Geo H, r 501, 7th.
Hoffman John J, carp, h 3948, 10th.
Hoffman John S, stonemason, r 638 Kearney av.
Hoffman Louis, advertiser Barnett-Stine Co, r 741, 12th.
Hoffman Lydia, nurse Children's Home.
Hoffman Martin, stonemason, h 638 Kearney av.
Hoffman R Ora, phys 954, 7th, h 825 Logan av.
Hoffman Sibella M, r 3948, 10th.
Hoffman The, Barr & Hall props, fur rms 943, 4th.
Hoffmann Herman, shoemkr 1227 E, r same.
Hoffner Benj, student, r 1334 Front.
Hoffner Benj J, bellboy Hotel Brewster.
Hoffner Jennie, cash, r 1334 Front.
Hoffner J Bernard, h 1334 Front.
Hoffner Marie, cash G A Williams, r 1334 Front.
Hofman Mrs Sina A, h 3741, 3d.
Hofman Wm E, capt U S A (retired), h 1572, 6th.
Hogaboom Mrs Charlotte, r 206 Cleveland av.
Hogaboom Milton W, meatctr C S Hardy, h 3140 G.
Hogan Mrs Eva E, h 1471 Columbia.
Hogan Jas, r County Hospital.
Hogan Jas, lab, h 71 Water Front.
Hogan Michael, r St Joseph's Sanitarium.
Hogan Wm, h Water Front ft of 8th.
Hogoboom Milo T, h 1042, 21st.
Hogoboom Syrena A (wid Jas B), h 3511 A.
Hogue Maria (wid Thos J), r 830, 8th.
Hogue Rachael C (wid Thos A), h 1430 Ash.
Hoheisal John, motrmn S D Elec Ry, h 696 Main.
Hohmann Leopold, h 458, 10th.
Hohmann Richd K, jeweler, h 560 Harrison av.
Holain Frank, r St James Annex.
Holbert John M, prop The Ramona, fur rms 1156, 2d.
Holborn Chas, h es Hamilton 1 N of Madison av.
Holborn Mrs Chas, with Marston Store, r es Hamilton 1 N of Madison av.
Holborn Chas jr, paper carrier, r Chas Holborn.
Holbritter see Halbritter.
Holbrook Howard E, clk Spreckels Bros Com Co, h 790 Kearney av.

ASHER-LITTLEFIELD CO.
HEADQUARTERS FOR
1020 FOURTH STREET PACIFIC BEACH PROPERTY

O'NEALL & MOODY
1429 D STREET Phones: Home 3590: Main 252
REAL ESTATE
FIRE INSURANCE
SURETY BONDS

Holbrook Mrs Susan E, r 684 Kearney av.
Holcomb Chas L, private U S A, Fort Rosecrans.
Holcomb Collins, mgr E P Charlton & Co, h 408, 30th.
Holcomb Herman, h 4044 M.
Holcomb Marguerite, r W H Holcomb.
Holcomb Saml F jr, notions 1971 University av, h same.
Holcomb Walter, police, r 9th and J.
HOLCOMB WILL H, attorney-at-law, 19 Sefton Bldg 1332 C, h Hillcrest drive nr 5th.
Holcomb Yolande, clk S F Holcomb jr, r 1971 University av.
HOLDEN BYRON L, general insurance, real estate and investments dist representative New York Life Ins Co 212 Granger Bldg, 964 5th, h 2072 Lincoln av cor Johnson.
Holden Cora I, steno and notary 307 Granger Bldg, r 2072 Lincoln av
HOLDEN JAMES A, general insurance, real estate and investments 212 Granger Bldg 964, 5th, r 835, 6th.
Holden Mrs Mary R, music tchr, r 1204 A.
Holden Omer S, h 1204 A.
Holden Pearl, waiter Crane's Cafe, r The Buckner.
Holden Wm J, r 446 National av.
Holdsworth Richd B, real est 1433 F rm 9, r same.
Holland Alice, r 3984, 4th.
Holland Henry, r 3984, 4th.
Holland Henry C, paperhr, h 1645, 1st.
HOLLAND JOHN N, loans and investments 608 Scripps Bldg C sw cor 6th tel Main 770, h 3984, 4th, tel Main 2642.
Holland Mary, r 3984, 4th.
Holland Richd P, driver Union Ice Co, r 1314 G.
Holland Vera F, clk Sixth St Store, r 1645, 1st.
Holle Chas, r County Hospital.
Hollenbeck A, watchmn Sou Cal Mtn Water Co, r Morena.
Hollenbeck Barton S, r Thorn sw cor Union.
Hollenbeck Wm F, lab city street dept, h ws Illinois 1 N of University av.
Holley Claude H, private U S A, Fort Rosecrans.
Holley Lee A, real est 211 Granger Bldg, r 1400 National av.
Holliday Chas L, stock raiser, r La Jolla.
Holliday C J, clk Southern Trust & Savings Bank, r University Club.
Holliday Evelyn, r 1070, 22d.
Holliday Jeremiah L, dairy La Jolla, r same.
Holliday Lena M, r La Jolla.
Holliday Leonard R, lab, r La Jolla.
Holliday Wm E, h 580 Logan av.
Holliday Wm S, phys, h 1070, 22d.
Hollingsworth Edwd, clk Bartlett Estate Co, r Fern sw cor Grape.
Hollingsworth Fredk, motrmn S D Elec Ry, h Fern sw cor Grape.

Hercules Cement Stone Co.
Contractors of Cement Work of All Kinds
See Classified Cement Products
16th and N Sts.

SANITARY ICE CREAM
On all Occasions
Phone or Call
Prompt Deliveries at all Times
Send for Our Price List of Frozen Dainties
SANITARY ICE CREAM CO.
2335 G Street

MERCHANTS SPECIAL DELIVERY
MAIN 1201 918 SIXTH STREET HOME 3284
PARCELS AND BAGGAGE DELIVERED TO ALL PARTS OF CITY AND CORONADO

San Diego Commercial College

Sefton Block, Fourth and C Streets **Day and Evening Classes**

Hollingsworth Wm W, slsmn Wiley B Allen Co, h 2076 Essex av.
Hollington Abbie S (wid Wm), h 169, 21st.
Hollis Mrs Ethelda, h 548 F.
Hollis Myrtle M (wid Wm C), h 1333, 3d.
Hollister Arthur T jeweler 933, 4th, h 1917 Hendricks av.
HOLLISTER MARTIN A, prop Vegetarian Cafe 1205, 4th, r 1243, 3d.
Hollmann Micalla (wid Jos), h 1130 Union.
Hollmann Miguel, lab Spreckels Bros Coml Co, r 1130 Union.
Hollmann Rebecca, emp A Sensenbrenner, r 1130 Union.
Holloway Luddwell J broker 1324 F, r 804, 3d
Holloway Robt, r 622 A.
Holman August, lab, r 623 F.
Holman Will H, driver S D Baking Co, h 1127 Dewey.
Holman Will H jr, oiler Benson Lumber Co, r 1127 Dewey.
Holmes Augustus W tailor 1943 Albatross, r same.
Holmes Frances C (wid Edwd C), h 55, 16th.
Holmes Geo, purch agt Spreckels Cos, r Coronado.
Holmes Jas, porter, r 704, 1st.
Holmes John F M, clk, r 623 F.
Holmes John M, tchr High School, r 1920 B.
Holmes J Fredk, phys, h Quince ne cor State.
Holmes Lucile M, milliner Mrs A C Vair, r 55, 16th.
Holmes-Platner Dry Placer Mining Co, C L Warfield pres, Joel Lightner sec, 922, 6th.
Holmes Wm, clk A H Seaton, h 51, 16th.
Holmquist Chas A fish 960 Atlantic, r 1138 D.
Holmquist Claus E (Pacific Produce Co), h 501, 14th.
Holmquist C, painter, h 241 H.
Holmquist C Wm, painter, r 656, 5th.
Holmquist Mrs Jennie, prop The Olympia, fur rms 656, 5th.
Holmquist Lillian M, r 656, 5th.
Holmquist Nels A, motrmn S D Elec Ry, h 2221 D.
Holsapple Floyd W, h 624 Irving av.
Holsapple John W, h rear 880 Newton av.
Holsapple Sarah J, r 624 Irving av.
Holsinger Margaret A, bkpr, r 3882, 3d.
Holston Chas E, driver, r La Jolla.
Holston Willard G, janitor La Jolla Pub School, r La Jolla.
Holsworth Richd, h 1334 Front.
Holt Louis B, elec S D Elec Co. h 812 Cedar.
Holt Wm J, r Pacific Beach.
Holton Henry E, painter, h 1818 C.
Holton Mary, dressmkr, r 1122 Boston av.
Holton Saml H, motrmn S D Elec Ry, r 1042 C.
Holton Wm, r 1122 Boston av.
Holtsclaw Jane S (wid Jas W), r 1025 Fir.

J. L. McMURTRIE

Real Estate Fire Insurance Loans and Rentals

J. L. McMURTRIE
1523 D Street

WOODS ELECTRIC CO.

Gas and Electric Fixtures

SUPPLIES

1455 UNIVERSITY AVE.

Phone Home 3643
Sunset 1643

JARVIS-WINN CO.

HAY, GRAIN, CEMENT, LIME, PLASTER **511-533 SEVENTH ST. SAN DIEGO, CAL.**

F. W. BRADLEY Family Trade a Specialty
Tels: HOME 1157, Main 157
WHOLESALE AND RETAIL WINES AND LIQUORS
Sole owner of the Celebrated Bradley Spring 1058-1062 FOURTH ST., cor. C

Holverson Fredk A, student, r 1136 Grand av.
HOLVERSON HENRY, fuel, feed and boxes 1171, 4th, h 1136 Grand av (Newton av).
Holverson Mrs Minnie A, r 1136 Grand av.
Holyoke Geo E, student, r 517, 19th.
Holzman Mrs Anna, r 1171, 24th.
Holzman Chas, teller First Nat Bank, h 1171, 24th.
Holzner Frank X, h 331, 27th.
Homan Chas, bartndr Hotel Robinson.
Homebuilders Co Frank Peltret pres 1071, 6th.
Home for Prevention of Tuberculosis, Catherine Hewitt supt 611 G.
Home for the Aged see Fredericka Home for the Aged.
HOME INSURANCE CO (New York), Chas W. Oesting agt, D sw cor 5th under Merchants Nat Bank.
HOME INVESTMENT CO, Geo U Fry mgr, real estate and investments 4 Lawyers Bldg 919, 4th.
Home Telephone Co see San Diego Home Telephone Co.
HOMELAND IMPROVEMENT CO, Arthur Cosgrove pres, H H Peters jr sec, real estate and investments 939, 6th.
Homer Gus, r 1207 Plaza.
Homoeopathic Pharmacy 1121, 6th.
Hon Della M (wid John W), r 1820 C.
Hon John T, searcher Southern Title Guaranty Co, r 1820 C.
Honeycutt Sterling, r Pacific Beach.
Hong Far Chinese mdse 1135 J.
Honig Frank J, cigars 1332 F, 2334 C.
Hood Ole C, tallymn Benson Lumber Co, h 424 Newton av.
Hood Thos D, mach S D Sou Ry, r National City.
Hook Barbee S pres Columbian Realty Co, h El Cajon av nr Fairmount av, City Heights.
Hook Marcus, sec Columbian Realty Co, r 2930 D.
Hooker Abby C, music tchr, r 3310 G.
Hooker Aubrey D, tilesetter Hazard, Gould & Co, r 845, 11th.
Hooker A H, dentist, r 314 Franklin av.
Hooker Belle (wid Beau A), h 845, 11th.
Hooker Chetwood W, r 314 Franklin av.
Hooker Geo H, h ws Hensley 1 N of L.
Hooker Jos B, r 314 Franklin av.
Hooker Leila R, seamstress, r 945 F.
Hooker Ralph C, driver Merchants Spl Dely, r 945 F.
Hooker Mrs Sarah E, h 314 Franklin av.
Hooker Victor E, driver Hoff's Transfer, h 745, 15th.
HOOKER WM T & CO (Wm T Hooker) cement contractors, reinforced concrete work, steps, walls, walks and curbs a specialty, office 614, 6th, r 647 National av.
Hooton Mrs Mattie, h ss Clay av 2 W of 32d.
Hoover David L (Hoover Inv Co), h 1071, 15th.

W. P. Fuller & Co.
PAINTS
OILS
GLASS
DOORS
SASH
WALL PAPER
FRAMES
PICTURES
7th and F

PHONES,
Home - - 2350
Pacific Main 350
Star Boat House
FOOT OF H
LAUNCHES
SAIL BOATS
ROW BOATS
For Rent
Take Coronado Ferry car to foot of H

SOUTHERN TRUST AND SAVINGS BANK
ONE OF THE STRONGEST IN THE WEST

1324 D Street
PHONES:
SUNSET 740
HOME 2040

E. J. SWAYNE & CO.
Real Estate in All Branches
PAY TAXES AND CARE FOR PROPERTY

LOANS
INSURANCE
CONVEYANCING

Hoover Investment Co (D L Hoover, R J Hipwell) 920, 6th.
Hoover Dr John D, r 2004, 4th.
Hoover Silas F, r 1165, 1st.
Hoover Wellington I, grading contr, h 3823 M.
Hop Lee laundry 413 National av.
Hop Wo Chong Chinese mdse 1103 J.
Hopking Mrs Daisy, clk Ballard & Brockett, r 1618 Front.
Hopking Richd W, h 1618 Front.
Hopkins Mrs Anna, r 548, 12th.
Hopkins Archibald, h 510 Kearney av.
Hopkins Danl W, baker, h 4012 M.
Hopkins Earl, mach hd, r 4004 M.
Hopkins Edmond B, clk Alfred Stahel & Son, h 1008 Pennsylvania av.
Hopkins Ernest J, agt Met Life Ins Co, h 4016 M.
Hopkins Florence R, student, r 3648 K.
Hopkins Geo S, mining eng, h 3648 K.
Hopkins Georgianna, r 3648 K.
Hopkins Howard E, steno Scripps Central Office, r 1137, 10th.
Hopkins Jerome B, insp city sewer dept, h 4004 M.
Hopkins J C, r 1629 E.
Hopkins Marion A, r 510 Kearney av.
Hopkins Minnie A, r 510 Kearney av.
Hopkins Oliver S, lather, h 4020 M.
Hopkins Thos, with Marston Store, r City Heights.
Hopkins Wm, patternmkr Cal Iron Wks, h 1354, 2d.
Hopkins Wm S, student, r 3648 K.
Hoppman Marie (wid John), maid 1325 Kalmia.
Hoppock Geo W, carp Weldon's Planing Mill, h 419 Logan av.
Horak Frank, baker, h 4410 Florida.
Horan John, h Pacific Beach.
Horan Mollie, r 3753 L.
Horder Walter A, painter, r 2610 C.
Hori J, emp agcy 1429 Elm.
Horn Harry B, private U S A, Fort Rosecrans.
Horn Ida, maid 1710 Ash.
Horn Ida B, r 3124 M.
Horn John N, h 3124 M.
Horn John V, cigarmkr A Sensenbrenner, h 2355 I.
Horn Jos E, shoemkr 1312 B, h 1557, 5th.
Horn Lucy, maid 1710 Ash.
Horn Lucy R, r 3124 M.
Horn Rose N, r 3124 M.
Hornbeck Edson A, gen mgr S D Cuyamaca & Eastern Ry, h 109, 19th.
Hornbuckle Cora, tchr 12th and E St School, r 2124 Front.
Horner Elmira (wid Zimri), h 3610 B.

Hartwell Electric Co.
General Supplies
Wiring Contractors
Fixture Dealers
955 Sixth Street San Diego

CHASE & LUDINGTON
(Inc.)
Agents for
Rambler Automobiles
Automobile Storage
Repairs and Supplies
Garage, 1318 Second St.
Home Phone 1267
Sunset 267

TYPEWRITERS, SAFES, FILING CABINETS, OFFICE SUPPLIES
LORING & CO. (INC.), COMMERCIAL STATIONERS, 762 FIFTH STREET

HOTEL IMPERIAL (European)
D Between 7th and 8th. Phone Sunset 676
CENTRAL - HOMELIKE - SPACIOUS - SUNNY

Hornibrook John, h 3738, 3d.
Horning Jeremiah L, h 3414 C..
Horrall Annie, tchr, r Wm. Horrall.
Horrall Clarence, appr plumber, r Wm Horrall.
Horrall Edith O, r Wm Horrall.
Horrall John, emp Benson Lumber Co, h 744, 12th.
Horrall Mary, r Wm Horrall.
Horrall Thos, r Wm Horrall.
Horrall Wm, miner, h es Washington av nr Landis.
Horsefield Beatrice E, clk Sixth St Store, r 3362 N.
Horsefield Ernest, clk Price & Price, r 3362 N.
Horsefield Harry, barber 725 Logan av, h 3362 N.
Horsford Mrs Maude, r 971, 20th.
Horst David, h 1375 Clay av.
Horstman Arthur W, r 70 17th.
Horton Alonzo E, aged 95 died Jan 7th, 1909.
Horton Mrs A C C, r St Joseph's Sanitarium.
Horton Building 1232 F.
Horton Edwd E, magnetic healer, h 707 Newton av.
Horton Exchange, C W Robinson prop, fur rms 1036, 3d.
Horton Francis M tailor 1528 E, h es Utah nr University av.
Horton G Reed, naturopath 1435 E, h 4044 Texas.
Horton Herbert F, asst bkp S D & Ariz Ry Co, h ns Brooks av I E of Herbert.
Horton House, T W Kreipke prop, fur rms 1232 F.
Horton Lydia M (wid Alonzo E), librarian State Normal School, h Olive nw cor State.
Horton Mary C, tchr High School, r 1815, 3d.
Horton Truman B, prop La Vista Apartments D ne cor 22d.
Hose Albt C, painter, h 544 Logan av.
Hose Company No 7, Fire Dept, T T Baines capt, ns Kearney av bet Sampson and Sicard.
Hoskings Geo S, cattle buyer C S Hardy, r 1433 D.
Hoskins Cedric E, student, r F F Hoskins.
Hoskins Frank F, watchmn Russ L & M Co, h ns Puterbaugh nr Pringle.
Hoskins Jas, boiler repr S D Elec Ry, r 748, 1st.
Hoskins L Vivian, r F F Hoskins.
Hosmon Willa maid Lanier Hotel.
Hostetler Blanche, student, r 414 Logan av.
Hostetler Cornelius F, prop The Brewer, fur rms, 1630 F.
Hostetler Ralph E, emp Russ L & M Co, r 414 Logan av.
Hostetler Walter A, slsmn Russ L & M Co, h 414 Logan av
Hostetter Benj, temperance saloon 1200 J, h 1442 Logan av.
Hostetter Edgar, lapidist San Diego Gem Co, r Coronado.
Hosto Jas Edwd, lab, h 924 B.
Hotchkiss Henry C, h 2342 C.

IRWIN & CO.
HAY, GRAIN, MILL FEEDS, POULTRY FEEDS, ALFALFA SEED, GRAIN BAGS, WOOL BAGS, SACK TWINE, COAL.
K s. e. Cor 4th and D and Atlantic
PHONES:
MAIN 440
HOME 1440

Dairy in Mission Valley
Best Milk and Cream
ALLEN'S DAIRY
R. F. D. No. 2
PHONES
Home 261
Mission Valley
Main 2831

Wankowski-Reynolds Company Inc.
Suite 306 Scripps Building
Cor. Sixth and C Streets
General Insurance, Real Estate
Loans, Surety Bonds

KNABE PIANOS The Best By Test
And a Dozen Other Makes of High-Grade PIANOS
Sold Only by THE WILEY B. ALLEN CO. 1025-1031 Fifth Street

PACKARD'S
Book
Store
For Your Visiting Cards, Wedding Invitations, Fine Stationery or the Latest Popular Books
825-827
FIFTH ST.

Hotel Aztec see Hotel Lincoln.
Hotel Balboa, Folsom Bros Co (Inc) props, Pacific Beach.
HOTEL BREWSTER C B Daggett prop, C se cor 4th.
HOTEL BRUNSWICK, E W Gahan prop 1468, 1st.
Hotel Cabrillo see Cabrillo Hotel.
HOTEL CARLETON, Zeigler & Smith props 3d nw cor F.
HOTEL CRANE, Crane Bros props 1129, 5th.
HOTEL DEL CORONADO, Morgan Ross mgr, head of Orange av, Coronado Beach.
Hotel Glen-Dell (Mrs E H Custer, Mrs Eliza Gibbs, Louisiana Ellsberry) 1712 K.
HOTEL HELIX, Mrs B H Smith prop, 1271, 5th cor A.
HOTEL IMPERIAL R E Helms prop 1615 D cor 7th (See right top lines and adv).
HOTEL KEYSTONE, Mrs E A Hoff prop 943, 10th.
HOTEL LANIER, Fortune Lanier mgr Ash ne cor 3d.
Hotel Lincoln Mrs Minnie M Heston prop, fur rms 1314 D.
Hotel Lynne Mrs B L Ambler prop 1648 D.
Hotel New York Mrs B W Murray prop, fur rms 6th nw cor D.
Hotel Normandie J L Klink prop, fur rms 825, 5th.
Hotel Richelieu see Richelieu The.
HOTEL ROBINSON, C W Robinson prop, Fir bet 3d and 4th.
HOTEL ST JAMES Thompson Bros props 1518 F.

MEN'S FURNISHERS
GABRIEL & FAULCONER
U. S. GRANT HOTEL 1026 FOURTH ST.
Sunset 783
Home 1182

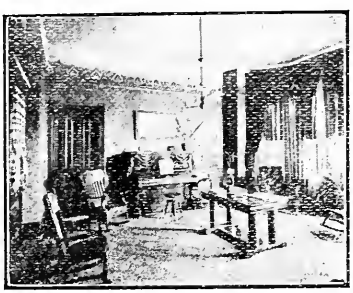

HOTEL IMPERIAL
(EUROPEAN)

Phone, Sunset 676

Spacious, airy rooms, well furnished and homelike; central; two blocks from business center; postoffice; five restaurants; sunny; hot and cold baths. Rates moderate—50 cents to $1 per day, $2 to $5 per week. Special rates to regular roomers. Cars pass the door, connecting with all parts of the city.

R. E. HELMS, PROPRIETOR

D STREET, BET. SEVENTH AND EIGHTH

The Kindler Plumbing Co. (Inc.)
Established 1887
Telephone Home 1126
HIGH GRADE PLUMBING, GAS AND STEAM FITTING
745 Sixth St.

GWYN & LANCASTER
Agents for AMERICAN SURETY CO.
COURT, CONTRACT AND OFFICIAL BONDS MADE
1313 D STREET
PHONE SUNSET MAIN 687

Hotel Stillwell Mrs E M Brown prop, fur rms 548, 12th.
Hotel Togo S Ogawa prop, fur rms 519, 5th.
Hotel Virginia, Mrs Beulah Rogers prop, fur rms 831, 8th.
Houck Geo, rancher r Pacific Beach.
Hough Geo H, attndt La Jolla Bath House, r La Jolla.
Hourtienne Otto W, fruit grower, h Laurel cor 29th.
House Jas shoemkr John House, r 1057, 6th.
House John shoemkr 1057, 6th, h same.
House Walter, driver John House, r 1057, 6th.
Houser Geo W, carp, h 1920 I.
Houser John, r Pacific Beach.
Housh Wm F, oilmkr Gifford's Olive Wks, h 323 Logan av.
Housholder Frank, mgr Independent Printing Co, h 1331 Clay av.
Houston Harry, longshoremn, h 701 Front.
Houtz Gladys L, r 33, 20th.
Houtz Laura G (wid Wm), h 33, 20th.
Hover Angeline (wid Isaac), h 450, 25th.
Hover Aron S, h 1654 State.
Howard Albertus C, plasterer, h 38th and Betta.
Howard Bertha L, nurse 1100, 22d.
Howard Catherine M, nurse, r 1100, 22d.
Howard Chas, porter, r 1442, 3d.
Howard Chas R, h 820 National av.
HOWARD EDWARD, physician and surgeon, deputy health officer La Jolla office and r next to Postoffice, La Jolla, both phones.
Howard Fannie E (wid Jas E), h 684 Kearney av.
Howard Frank E, h 1434, 2d.
Howard Hamilton Gay, lawyer, r University av ne cor 5th.
Howard Herbert R, clk C S Pendleton, r 1162 Main.
Howard Hubbard, molder, r 684 Kearney av.
Howard Iron Works, Roy Howard mgr, Ash ne cor Atlantic.
Howard Jasper N, carp, h Spruce sw cor Bean.
Howard Mrs Julia, r Stockton av nr Anna, City Heights.
Howard Leoti L, bkpr Campbell Drapery Shop, r 684 Kearney av.
Howard Medora H (wid Bryant), h 2740, 4th.
Howard Myra G (wid Henry A), h 2820, 5th.
Howard Peter H, miner, h 17 Water Front.
Howard Roy, mgr Howard Iron Wks, r 1564, 7th.
Howard Saml D, asst T B Howard, h 1103 F.
Howard Stapleton C, h 1706 National av.
Howard Sydney P, slsmn Russ L & M Co, h 1257 Hawthorn.
Howard S Lovice (wid Austin), h rear 3758, 5th.
HOWARD THOMAS B, veterinary surgeon, Auto Service, 963, 2d se cor D, prop S D Veterinary Sanitarium 840, 2d, h 963, 2d.
Howard Wm A, blksmith S D Transfer Co, r 1118 Front.
Howe Chas W, supt printing dept Hotel del Coronado, r Coronado.
Howe Frank M, driver Hamilton Bros, r 3409 M.

Fifth St. Garage
Cor. Fifth and Grape St.
SUNSET 651
HOME 3279
Supplies
Storage
and
Repairs

PARADISE
VALLEY
SANITARIUM
An Up-to-Date Establishment
an
IDEAL PLACE
For Rest
and
Recuperation
Reasonable Rates
See Page 6

MASTEN & KENDALL
943 SIXTH STREET, SAN DIEGO
REAL ESTATE
INSURANCE
MONEY TO LOAN
House renting a specialty

VICTOR
TALKING MACHINES
Also VICTOR RECORDS and Cabinets, Needles and Supplies
THEARLE MUSIC CO.
(THE VICTOR STORE)
1540-1544 D STREET (BETWEEN 6TH AND 7TH)

Johnson & Connell
Funeral Directors
Seventh and D Streets
Telephones
Sunset Main 158
Home 1158

James A. Harris
Do not send away for your Loose Leaves We Rule and Punch any style to order
860 Third St.
Second Floor
Phone Home 1609
SAN DIEGO, CAL.

Howe Henry, mgr Great American Imp Tea Co, r Coronado.
Howe Henry H, h 602, 25th.
Howe Herbert B, r 1667, 2d.
Howe Ira M, h 1667, 2d.
Howe John J, millmn Weldon's Planing Mill, h 4096 K.
Howe J Earl, elec Southern Elec Co, r 602, 25th.
Howe Robt B, h Pacific Beach.
Howe Stanley T, student, r 2244 Hendricks av.
Howell Arthur F, elec Grand Theatre, h 1425 Ash.
Howell Geo, stablemn Electric Lndy.
Howell H Clifford, driver Johnson & Connell, r 1605 D.
Howell John R, painter, r 1629 E.
Howell John R, plasterer, h 1931 Robinson av.
Howell Mark (Enterprise Realty Co), r 2220 A.
Howeth Jacob, r 1105 D.
Howitson Athie(wid John H), r 1532 India.
Howland Carver, h 1145, 12th.
Howland Clara, supt Peniel Mission Home 2212 D.
Howland Horace B, mason, r Point Loma.
Howland Mrs Rachael C, r 1360 Evans.
Howley Edwd B, real est 1012, 5th, h 353, 10th.
Howley Edwd J, clk, r 353, 10th.
Howley Thos P, chainmn, r 353, 10th.
Hoy Chas A, saloon 1211 H, h 604, 3d.
Hoyer Adolph (Hoyer & Paugh), h 1030, 13th.
Hoyer Dora (wid Henry), r 334, 14th.
Hoyer J Henry, h 334, 14th.
Hoyer & Paugh (Adolph Hoyer, C E Paugh), barbers 559, 5th.
Hoyt Isabelle, student, r 812 Grant av.
Hoyt Ralph, student, r 812 Grant av.
Hoyt Wm, emp Benson Lumber Co, h 812 Grant av.
Hoyt Wm jr, student, r 812 Grant av.
Hub Clothing Co (Emanuel Wineburgh), 1320 E.
Hubbard Bernard E, mgr Pac Messenger Service, r 831, 8th.
Hubbard Carl M, driver Heller's, r 1708 C.
Hubbard Chas, foremn Russ L & M Co, h 1824 Ash.
Hubbard Chas C, mining, h Robinson av nw cor 1st.
Hubbard Ella B, r La Jolla.
Hubbard Frank B, with R M Hubbard, r Nutmeg nw cor Brant.
Hubbard Harriet (wid Chas B), r 2346, 3d.
Hubbard Harry M, painter, h 2610 C.
Hubbard Hazel, r M F Hubbard.
Hubbard Horace M, supt R M Hubbard, r Nutmeg nw cor Brant.
Hubbard Laura, steno M M O'Shaughnessy, r 2346, 3d.
Hubbard Leo R, r 2610 C.
Hubbard Martin F, plasterer, h es Fern 1 N of Ivy.
Hubbard Robt M, brick mfr 1065, 4th, h Nutmeg nw cor Brant.

C. A. SHEPPARD CO.
Fourth and F Sts. Main 2631, Home 3052
The Motorcycle Game a Specialty

DRUGS
John B. Starkey.
PRESCRIPTIONS A SPECIALTY
Cor. Fifth and D Sts. Phones: Home 1244; Main 481

Hubbell Edwd E (Riley & Hubbell), h 3659, 4th.
HUBBELL HARRY L, pres Diamond Carriage & Livery Co 1101, 4th cor C, h 1552, 6th.
Hubbell Whitney C, carp, r Encanto, mail R F D.
Hubbs Bessie, steno, r 1012 Lewis.
Hubbs Chas L, h 3912 Vermont.
Hubbs Harry D, plumber 1156, 3d, h 4209 Maryland.
Huber Herman, h 345, 8th.
Huber Katherine, nurse, r 1414, 5th.
Hubbling Geo, r St Joseph Sanitarium.
Hubon Clifford T, clk C F Perry, r 1039, 2d.
Hubon Sarah A (wid Fredk), h 1039, 2d.
Huddleston Chas L, slsmn A B Lettunich, h 4162 Mississippi.
Hudgins Algie, dftsmn Union Title & Trust Co, r Coronado.
Hudner Wm J, slsmn Russ L & M Co, h 644 D.
Hudson Chas, cabtmkr Benbough Furn Co, h 1861 Ash.
Hudson Chas K (Rogers & Hudson), h 1160, 2d.
Hudson Chas K jr, r 1160, 2d.
Hudson Clara O (wid Wm H), h 914 E.
Hudson Earl S, clk Lion Clothing Co, r 914 E.
Hudson Elizabeth W, clk Ballard & Brockett, r 1544, 4th.
Hudson Hesse, gardener, h 718 National av.
Hudson May B, r 914 E.
Hudson Olen C, steno, r 1861 Ash.
Hudson Richd E, carp, r 2368 G.
Hudson Robt H, mail P O Box 212.
Hudson Waller C, tchr High School, r 1100, 11th.
Huebner Fred C, lino opr Sun, r 1340, 1st.
Huefner Emil, prop Bay City Dye Works 746, 6th, h L sw cor 25th.
Huefner Katie, r L sw cor 25th.
Huesmann Robt F, h 1928 Columbia.
Huestis Christy A (wid Jacob L), h 24, 25th.
Huey Mrs Ada M, gro 1618 Main, r same.
Huey C Alex, eng, h 708 B.
Huey Geo M, driver S D Cons Brew Co, h 1618 Main.
Huey Lawrence, millmn Weldon's Planing Mill, r Clay av se cor 32d.
Huff Dick, emp Benson Lumber Co, h ss N 3 E of 32d.
Huff Herbert L (Challand & Huff), r Pacific Beach.
Huff Wm H, blksmith, h 1212 Atlantic.
Huffer Danl N, r 1210, 9th.
Hufft Geo W, miner, h 3506 B.
Huggins Eli L, brig-gen U S A (retired), h Fairmount av nr Steiner, City Heights.
Huggins Rebecca (wid Jonhson W), h 739, 22d.
Hughes Chas K, mgr H N McKie, r La Jolla.
Hughes Danl C, tuner Thearle Music Co, r 941, 11th.
Hughes Douglas, r 702, 1st.

Western Metal Supply Co.
WHOLESALE
Hardware
Iron and Steel
Pipe and Fittings
Plumbers' Supplies
Blacksmiths' Supplies
Mining Supplies
Contractors' Supplies
Windmills and Pumps
5th and K Sts.



Mattresses
Springs
Couches
Etc.
Garetson Mfg Co.
640
First Street
Phones
3285

Robt. A. Harris Realty Co.
Best Buys in City, Ranch and Beach Properties
1432 F Street, San Diego
Phones: Main 884; Home 1531
Res. Home 3452
Imperial Beach Phone Main 501

Scott - Burnham Investment Company
(INCORPORATED)
High Class Real Estate Investments
1330 E Street, First National Bank Bldg.
Branch Office, National City

Hughes Edith L (wid Harrison), mgr La Jolla branch Home Tel Co, r La Jolla.
Hughes Harry, solr, r 29th nw cor N.
Hughes Harry E, carp, r 835, 6th.
Hughes Herman W, watchmkr J Jessop & Sons, h 3732, 1st.
Hughes I W, janitor, r 611, 5th.
Hughes J S, mgr Hughes Realty Co, r 1468, 1st.
Hughes Mary H (wid John W), r La Jolla.
Hughes Mary L (wid Peter), h 2339 Arctic.
Hughes Realty Co, J S Hughes mgr 212 Granger Bldg.
Hughson S Jas, slsmn Sherwin-Williams Paint Store, h 918 Fir.
Hugo Leopold, dry gds La Jolla, r same.
Huiet Candes, r 4019 J.
Huiet Danl M, h 4019 J.
Hulbert Adrian E, cond S D Sou Ry, r National City.
Hulbert Ray W, eng S D Sou Ry, r National City.
Hulbert Robt G, phys 1036, 5th, r same.
Hulbert Wm R, real est 1308 C, r 2233 Front.
Hulett Merrill N, r 1242 B.
Hull Adelaide M, r 2440 Front.
Hull Alonzo B, student, r 1326 Pennsylvania av.
Hull Mrs Frances, h es 38th nr Adams av, Normal Heights.
Hull Julia A (wid Wm), h 2440 Front.
Hull Katherine E, nurse Hearne Hospital.
Hull Ray E, emp Club Stables, h 864 Front.
Hulme Wm K, lab, h 640 State.
Hulse Ella V (wid Albt), r 1733, 3d.
Hulstede Geo J, printer Sun, h 1325 Robinson av.
Hult Wm, h 1132 Logan av.
Hultenheim Fred, r 1109 F.
Humane Society see San Diego Humane Society.
Humanitarian Association, see San Diego Humanitarian Assn.
Hume Jeanette, student, r 776 Irving av.
Hume John, driver Electric Lndy, h 776 Irving av.
Hume John H, plumber Johnstone Plumbing Co, r 776 Irving av.
Hume Mrs Letitia F, r 150 Campus av.
Hume Nellie M, clk Geo H Becker, r 776 Irving av.
Hume Stanley L, r 776 Irving av.
Humiston Mrs Mabel I, pub steno 307 Union Bldg, r 1601, 6th.
Hummel Carrie A, r 1133, 6th.
Hummel Oscar S, pres Hummel Piano Co, h 1133, 6th.
HUMMEL PIANO CO, O S Hummel pres, E W Oakley v-pres, Chas R Hamilton sec, 1133, 6th.
Humphrey Bertha J, r 3127 C.
Humphrey Carl W, r 1246, 14th.
HUMPHREY EMERY C, sec Union Brick Co, mining 510 Granger Bldg, h 3321 E.

"San Diego"
THE QUALITY
BEER
Brewed by the
San Diego Consolidated Brewing Co.
Geo. J. Stadler Mgr.



Harry S. Putnam
Colton Portland Cement
1308 C St.
PHONES

INSURANCE
Representing
Phoenix of London
GEO. W. BOWLER
LOANS
Representing State Mutual Bldg. and Loan Ass'n
Phones: Home 1521, Sunset 830
701, 6TH STREET

F. W. BRADLEY Family Trade a Specialty
Tels: HOME 1157, Main 157
WHOLESALE AND RETAIL WINES AND LIQUORS
Sole owner of the Celebrated Bradley Spring 1058-1062 FOURTH ST., cor. C

Humphrey Mrs Madeline, r 2418, 5th.
Humphrey Sydney G, clk Woulfe's Grocery, r 1644 E.
Humphrey-Tutton Building, 929, 5th.
HUMPHREY WM, attorney-at-law and real estate 862, 7th, h 1246, 14th.
Humphreys Carrie, steno L L Boone, r 766 Logan av.
Humphreys Fredk C, lndymn New Model Lndy, r 2316 F.
Humphries Lula (wid Edwd), r 1250, 10th.
Hungerford Henry N, r 920, 20th.
Hunsberger Ora O, plasterer, h 539 Beech.
Hunt Alice, r 2212 D.
Hunt Andrew J, lab, h 515 Beech.
HUNT AUTOMOBILE CO, E G Sykes pres, Wm Hopkins v-pres, E G Davies sec and mgr, Lozier and Overland automobiles, garage, auto supplies, rental and repairing 6th se cor I (See classified Autos).
Hunt Clarence E, auto opr J W Putnam, h 430, 19th.
Hunt Clifton H, emp S D Cons Gas & E Co, h 1044, 21st.
Hunt Ernest, coachmn 1571, 7th.
Hunt Geo W (Nat Saratoga Chip Co), h 1928 Hendricks av.
Hunt John, lab, r 2380 H.
Hunt Lucinda S, laundress, r 515 Beech.
Hunt Nathan, resident phys and supt of nurses County Hospital.
Hunt Orris, h 3426 E.
Hunt Wm C, painter 1228 E, h 1160 Front.
Hunt Wm D, tmstr Barber Asphalt Paving Co, h 164, 17th.
Hunt Wm M, r La Jolla.
Hunt Wilmer C, tmstr, r 4118 Texas.
Hunter Bert, musician, r 1208 H.
Hunter Chas A, lab city street dept, h 525 Julian av.
Hunter Chas W, bldg contr, h 733 National av.
Hunter Chas W jr, mach, r 733 National av.
Hunter Claudine F, student, r 733 National av.
Hunter Della V (wid Milford V), h 4270 Bachman pl.
Hunter Elizabeth (wid L H), nurse, r 1146, 8th.
Hunter Frank W, elec, h 1021 Brookes av.
Hunter Geo E, h 4037, 2d.
Hunter Harmon J (Brawner & Hunter), h 4531 Georgia.
Hunter Herbert E, lab A D Robinson, r Point Loma.
Hunter John D, phys, h 3130, 5th.
Hunter Rev Jos L, chaplain U S A, Fort Rosecrans.
Hunter Keysey, tchr Middletown School, r 733 National av.
Hunter Lillie J, cash Bingham & Milne, r 733 National av.
Hunter Mabel, seamstress, r 4531 Georgia.
Hunter Saml V, carpetlyr Chadbourne Furn Co, h 955, 17th.
Hunter Thos A, gro 1228, 4th, h 3325 I.
Hunter Wm, private U S A, Fort Rosecrans.

John Engebretsen
GENERAL CONTRACTOR
Street Paving Grading Excavating
CEMENT WORK A SPECIALTY
TEL. HOME 3051
Rooms 5 and 6
614 Fifth St.
Bet. G and H
Stable Phone Home 2268

F. T. HODGE
REAL ESTATE AND RENTALS
Office, 1602 National Ave.
Cor. 31st St.
End of Logan Heights car line
Sunset 2036

SOUTHERN TRUST AND SAVINGS BANK
WILL LOAN ON YOUR REAL ESTATE N. W. Cor. 4th and D Sts.

1324 D Street
PHONES:
SUNSET 740
HOME 2040

E. J. SWAYNE & CO.
Real Estate in All Branches
PAY TAXES AND CARE FOR PROPERTY

LOANS
INSURANCE
CONVEYANCING

Heugen's
Gold Cross
TREATMENT
ROOMS
941 Sixth St.
Between D and E
Phone Home 4671
Main 2809

Robert Dick
Real Estate
Bargains in LOTS, BLOCKS and HOMES CITY and COUNTRY
Homes
built to suit purchaser
See me at
Rooms 3 & 4
EXPRESS BLOCK
Phone Main 218
SIXTH and F

Hunter Wm B, slsmn Wright's Sample Shoe Shop, h Louisiana nr Landis.
Hunting Geo, r 804, 3d.
Huntington Ralph H, clk J J Saitz, h Hugo av nr Anna, City Heights.
Hupert Levi M, h 755 Harrison av.
Hurd Lovinus S, h 3333 H.
Hurder Wm H, gardener K O Sessions, h ns Sutter 2 E of Goldfinch.
Hure Mary T (wid Alfd), h Alabama nw cor Polk av.
Hurlbert E K, mgr S D Grain & Milling Co, ws California bet Ash and Beech.
Hurley J J, plasterer, r 1055, 5th.
Hurst Archibald M, hosemn Hose Co No 1, r 841, 2d.
Hurst Edna, r 1375 Clay av.
Hurst Mrs Lizzie, prop The Natick, fur rms 841, 2d.
Hurst May, r 1234, 2d.
Husband Mabel, bkpr Sixth St Store, r 1054, 10th.
Huse Frank, emp C W George, r 840 State.
Huss Wm, baker Sou Cal Baking Co, r 1060, 4th.
HUST HENRY H, prop Lincoln Park Grocery, M sw cor 26th, h same.
Huston Mrs Lue, prop The Leon, fur rms 1730 D.
Hutchens Rev Edwd M, asst supt Helping Hand Home, r 2380 H.
Hutchens Helen W, deaconess Helping Hand Home, r 2380 H.
Hutchins Byers, student, r 2025 E.
Hutchins Jas A, carp, h Webster av sw cor 32d.
Hutchins Russell T, r Hotel New York.
Hutchins Mrs Sarah A, h 431, 12th.
Hutchins Wm A, r Hotel New York.
Hutchins W A, chinese insp U S Immigration Service, r Dulzura, Cal.
Hutchinson Allen, sculptor and British vice-consul, h 1631, 5th.
Hutchinson Anna F, r 1631, 5th.
Hutchinson Chas R, eng, r 3650, 7th.
Hutchinson Grace, steno S D & Ariz Ry, r 1842 Front.
Hutchinson Harry S, r 3650, 7th.
Hutchinson Helen M (wid Jeffery S), h 4580 North av.
Hutchinson Jas, stove repr Ingle Mfg Co, r Encanto.
Hutchinson John (Hutchinson & Stickell), r 1629 E.
Hutchinson John C, painter, r 1239 E.
Hutchinson John M, h 3650, 7th.
Hutchinson Marie, asst kindergartner Middletown School.
Hutchinson Wm, pressmn, r 2050 Albatross.
Hutchinson Wm N, h 513 Clay av.
Hutchinson & Stickell (John Hutchinson, Jesse Stickell) props Golden Eagle Restaurant, 762, 4th.
Hutchison Frank carp, h 787 I.
Hutchison May, r 1106 Kalmia.

SMITH & REED
1216 C Street
Phones: Home 3552; Sunset 934
PLUMBERS
Jobbing Promptly and Neatly Attended to
REASONABLE PRICES

CHICKERING
VOSE

THE FAIRBANKS
THE BEST $350 PIANO
Exclusive Agents
SOUTHERN CALIFORNIA MUSIC CO. : The Pioneer Piano House : Sixth and D Streets

WEBER
AND
PIANOLA PIANOS

Hutson Britton, r 207 Logan av.
Hutson Mrs Emma, h 207 Logan av.
Hutton Carrie S (wid Geo S), h ws 29th bet Palm and Redwood.
Hutton Chas E, clk Wm Plame, h ns H I W of 28th.
Hutton Lute, student, r Mrs C S Hutton.
Hyatt see also Hiatt and Hieatt.
Hyatt Evangeline, r 595 Kearney av.
Hyatt Frank A, detective 28 Lawyers Bldg, r Coronado.
Hyde Mrs Bessie, clk Ingersoll Candy Co, r 2940 E.
Hyde Chas L (Knight & Hyde), r Pacific Beach.
Hyde Eugene H, carp, r Pacific Beach.
Hyde Jas M, supervisor of agriculture and horticulture City Schools
Hyers Fred C, barber 1321 D, h 1610 Union.
Hyers H Harold, student, r 1610 Union.
Hyland Johanna, r 694 Julian av.
Hyligar Gladys, dom 1548, 5th.
Hyligar Wm R, painter, h 818 Union.
Hylund Chas J, r 583 National av.
Hynding Mrs Annie, laundress S D Steam Lndy, r 1254, 1st.

I

I X L LAUNDRY, Edward W Anderson prop, 10th sw cor I.
Iams John F, r W T Iams
Iams Wm T, carp, h ss Webster av 2 E of 32d.
Ibs Ella, r 515, 20th.
Ibs Geo, curios Tia Juana, h 515, 20th.
Ibs Matilda, r 515, 20th.
IDEAL DINING PARLORS, E L Head prop 914, 6th.
Ideal The, Mrs J M Bliss prop, fur rms 1070, 7th.
Ikeda O, barber 514, 5th.
Imlay Harry C, bartndr H M Fritz, h 2150 State.
Immel Floyd, eng Barber Asphalt Pav Co, r 1122, 3d.
Immigration Service, see United States Immigration Service.
IMPERIAL BAR THE, Schachtmayer & Feichtner props, wines, liquors and cigars, 850, 6th.
IMPERIAL HOTEL, see Hotel Imperial.
IMPERIAL REALTY CO, A C Riordon pres J R Carlisle v-pres and treas, phones Home 4233 Main 53, 1328 E (See right lower lines and classified Real Estate.)
Ind Mrs Lillian B, fitter Marston Store, r 611, 5th.
Independent Meat Market, H P Burns prop 659, 5th.
Independent Printing Co, Frank Housholder mgr 1916 F.
INDIANA AND OHIO LIVESTOCK INSURANCE CO (Crawfordsville Ind), Wankowski-Reynolds Co agts suite 306 Scripps Bldg 6th and C.
INDUSTRIAL PLUMBING CO S F Williams mgr 638, 18th.

Muehleisen Tent and Awning Co.
Manufacturers of Tents, Awnings, Horse and Wagon Covers, Camping and Mining Outfits, and Ore Bags, Flags and Camp Furniture
753-755 Fourth St.
BOTH PHONES

THE BARBER ASPHALT PAVING COMPANY
ASPHALT FLOORS and DRIVEWAYS

Imperial Realty Co.
1328 E Street
SUNSET PHONE 53 HOME PHONE 4233
The Company's Own Additions.
Imperial Heights
Herbert's Addition
The Gay Tract

SOUTHERN ELECTRICAL CO. Inc. "EVERYTHING ELECTRICAL"
WIRING, FIXTURES, GAS, ELECTRIC AND AUTOMOBILE SUPPLIES
819-821 FIFTH STREET Sunset Main 277, Home 1277

Ingalls Benj F, mgr Ingalls Coffee Co, h 1108, 3d.
Ingalls Coffee Co, B F Ingalls mgr 1636 F.
Ingalls Edwin G, r County Hospital.
Ingels Coriene B, r 1142 Date.
Ingels Katherine G (wid Cory C), h 1142 Date.
Ingermann Magdelena (wid Thos), r 122, 24th.
Ingersoll Albt M, pres Ingersoll Candy Co, r 943, 10th.
Ingersoll Aubley, h 1570, 4th.
INGERSOLL CANDY CO A M Ingersoll pres, J J Schleimer v-pres, J G Beck sec-treas 836, 5th.
Ingersoll Edith M, nurse Agnew Sanitarium.
Ingersoll-Tutton Building 832, 5th.
Ingle Mrs Agnes G, r 1630 Beech.
Ingle Building, 1324 F cor 4th.
Ingle Clara, asst treas L A & S D Beach Ry Co, r 1341, 7th.
Ingle Heber, h 1371, 7th.
Ingle Isabel G, r 1630 Beech.
Ingle Jas, tmstr Pioneer Truck Co.
INGLE JERAULD, real estate, investments and insurance 1330 B, h 2524, 2d.
Ingle John, r 1630 Beech.
INGLE MANUFACTURING CO, S G Ingle pres, H S Marvin v-pres, and mgr, F M Birdsall sec, stoves ranges, furnaces, cornices, etc 709-713, 6th.
Ingle Marie, r 1630 Beech.
Ingle Pauline B, emp Sanitary Lndy, r 1917 F.
Ingle Saml G, pres Ingle Mfg Co, h 1630 Beech.
INGLE SAMUEL GORDON CO, succeeded by Hazard, Gould & Co, 725-729, 5th.
Ingle S Gordon, student, r 1630 Beech.
Ingle Walter, metalwkr S D Sheet Metal Wks, r 743, 7th.
Ingman Martin, lab, r 820 Front.
Ingraham Andrew, h 782 Julian av.
Ingraham Geo F, carp, h 160, 22d.
Ingram John, private U S A, Fort Rosecrans.
Ingram Litle E, carp T W Coates, h ss Webster av 1 W of 33d.
Inker Geo, shoerepr 2354 H, h same.
Innis Geo, paperhgr, r 2223 J.
Inscho Amasa, h rear 1237 Logan av.
Insurance Company of North America (Philadelphia) Masten & Kendall agts 943, 6th.
Insurance Company of Philadelphia, Masten & Kendall agts, 943, 6th
International Brotherhood, see Theosophical Society and International Brotherhood.
International Correspondence Schools, P D Burks agt 1012, 5th.
INTERNATIONAL PROTECTIVE ASSN THE, J H Cross dist supt suite 27-29 Express Bldg 761, 6th.

P. A. Meagher
Successor to
Meagher & Sanford
Real Estate and Mining Broker
Stocks, Bonds and Investment Securities.
Insurance and Loans
Mining Reports
1071 Sixth St.
S. E. Corner
Phones
Sunset Main 716
Res. Main 3172

Simpson Pirnie Granite Co.
821 D ST.
Opp. Courthouse
Designers and Builders of
MONUMENTS
ESTABLISHED 1888
Phone Sunset 569

FIRE INSURANCE
Fintzelberg & Steinmetz
London and Lancashire Fire Insurance Co.
Citizens Insurance Co. of Missouri
Hanover Fire Insurance Co. of New York
759 Sixth Street, Express Block

GEO. B. KEITH & CO.
REAL ESTATE AND INSURANCE BROKERS
1261 FIFTH STREET Phones Home 4151; Main 511

Inzunza Manuel, miner, h rear 345, 13th.
Iodine Chief, Indian Scout, h 625, 3d.
Ireland Annie K, r 2015 Pennsylvania av.
Ireland Ella F, r 3004 H.
Ireland Fredk W, h 3004 H.
Ireland Jos, h 2015 Pennsylvania av.
Ireland Ray C, student, r 3004 H.
Irey Gertrude M, student, r 3651, 3d.
Irey Ira S, fruit packer, h 3651, 3d.
Irey Lauretta M (wid W L), clk Barnett-Stine Co, r 419 Logan av.
Irgens John P, gardener, h 3535 C.
Irgens Louisa P (wid John S), r 3535 C.
Irgens Marcus F, lab, r 3535 C.
Irish Estelle, dressmkr A S Blumberg, h 3849 M.
Irones Rutherford B, phys 1521 H, h same.
Irons Thos G, car repr S D Elec Ry, h 242, 11th.
Irvine Henry J, clk P C S S Co, r 1251, 3d.
Irwin Anna M (wid Samul R), h 2224 Cypress av.
Irwin Geo B, drugs M nw cor 26th, h 3490 M.
IRWIN I ISAAC (Irwin & Co), h 1435 Date.
Irwin Jas O, h 3512 A.
Irwin Mary E, r 3320 F.
Irwin Mary J, r 3512 A.
Irwin N C, foremn Sou Cal Mtn Water Co, r Barrett Dam.
Irwin Robt, motrmn S D Elec Ry, h 31, 22d.
Irwin Wm, supt Irwin & Co, r 1435 Date.
IRWIN & CO (I Isaac Irwin), hay, grain, mill stuff, poultry feed, alfalfa, seeds and grain bags K se cor 4th (See right side lines).
Irwin & Co (branch yards) 202 D and University av nw cor 10th.
Isaksen Laurits C, carp R H Anderson, h 3935 H.
Isbell Clement V, h 2150, 1st.
Isbell John W, lab, h 2066 Hendricks av.
Isbell J Wilmer, student, r 2066 Hendricks av.
Isbell Ray, emp County Poor Farm.
Isenberg J Lewis, h 3310 I.
Isenberg Mrs Nettie T, r 3310 I.
Isham Alfd H jr, r 2006 G.
Isham Geo E, eng, r 511, 9th.
Isis Conservatory of Music and Drama, W A Dunn director, Point Loma.
Isis Theatre 1127-1131, 4th.
Isis Theatre Building 1135, 4th and 1134, 5th.
Isis Theatre Estate, Clark Thurston mgr Point Loma.
Israel Everett, deckhand Coronado Ferry, r Coronado.
Israel Jos P, painter, h 1907 H.
Israel Robt L, blksmith M D Goodbody, h M nr 31st.
Iversen Christian S, express, h 1521 Martin av.

Western EMPLOYMENT Agency
Business Chances
844, 4th St.
PHONES:
Home 3588
Main 833

Star Builders Supply Co.
(Incorporated)
Lime, Cement Brick, Plaster, Etc.
Office and Warehouse
343-347 Fifth St.

The Thiel Detective Service Company
LOS ANGELES OFFICE, 601 TRUST BUILDING
Phone Sunset Main 2350 F. R. CLAYTON, Manager Phone Home A 6844

Abstract Title & Trust Co. of San Diego
Office: Title Bldg., 841 Fifth Street Telephones: Sunset Main 302, Home 2051

Iversen Dora, maid 1330 Grape.
Iversen Gunda, laundress S D Steam Lndy, r 1521 Martin av.
Iversen Iver B, optician A H Dauchy, h 1260, 15th.
Iverson Tony, tailor 1749 G, h 625, 18th.
Iverson Victor, with Marston Store, r 1521 Martin av.
Ives Amelia, r 1640, 6th.
Ives Clara B, r 1640, 6th.
Ives Danl G, h 1640, 6th.
Ives Henry R, buyer Marston Store, h 1128 Beech.

J

Jackman Wm S, stove repr L V Chapman, r 3865 Richmond.
Jacks Robt L, driver C S Hardy, r 1065, 8th.
Jackson Bernard, rancher, r Bird Rock.
Jackson Chas, lab, r 1131 H.
Jackson Chas S, surveyor, r 1244, 16th.
JACKSON CHAS W, mgr W P Fuller & Co F ne cor 7th, h 3315 B.
Jackson Clarence E, bkpr, r 2055 Robinson av.
Jackson Clark L, bkpr Penn Oil Dely, r 1244, 16th.
Jackson Clifford M, slsmn W P Fuller & Co, r 3315 B.
Jackson Clyde, miner, r La Jolla.
Jackson Clyde L, barber Herman Schitterer, h 625, 21st.
Jackson C Herbert, with Marston Store, h Fern se cor Grape.
Jackson David H, r La Jolla.
Jackson Edwin E, with Marston Store, h es Fern nr Grape.
Jackson Mrs Elizabeth, r es Fern nr Grape.
Jackson Fred D, clk L M Sylvester, r 2330 State.
Jackson Fred W v-pres First Nat Bank, h 1337 Kalmia.
Jackson Holly E, carp, h 2330 State.
Jackson H L, dftsmn I J Gill, r 3281, 8th.
Jackson Mrs Isabella S, housekpr 1059, 11th.
Jackson Jas A, phys 306 Scripps Bldg, r Hotel Helix.
Jackson Jas A, slsmn Harry Fisher & Co., h 4222 Park blvd.
Jackson John H (Penn Oil Delivery), h 1344, 16th.
Jackson John S, painter Bowles & Sons, r 2330 State.
Jackson Leslie J, carp, h 1508, 1st.
Jackson Mrs Martha W, r 914, 21st.
Jackson Mason, major U S A (retired), h 3781, 8th.
Jackson Miles, tmstr Street dept, h 237 Logan av.
Jackson Pearl T, r 1244, 16th.
Jackson Ralph C, driver Penn Oil Dely, r 1244, 16th.
Jackson Thos, lab, h Anna nr Scott City Heights.
Jackson Wm K, r Point Loma.
Jackson Wood L, real est, h 1908 F.
Jacob Sarah (wid Abraham J), h 1641, 5th.
Jacobi Mrs Fannie, hd fitter A S Blumberg, r 1456 Beech.

D. M. Hartman
—o—
Hardwood Interior Finish
—o—
Veneered Doors
—o—
Quart'r'd Oak
Plain Oak
Maple and Birch
Flooring
—o—
Cal. and F
PHONES:
Home 2312
Main 1569

Crushed Rock Sand Building Materials
Consolidated Building Supply Co.
10th and N Sts.
Phones:
Home 2177
Pacific 286

PACIFIC BEACH
THE ONE BEST BEACH SUBURB
WE HAVE THE BARGAINS
ASHER-LITTLEFIELD COMPANY
1020 FOURTH STREET

O'NEALL & MOODY
1429 D STREET Phones: Home 3590: Main.252
REAL ESTATE
FIRE INSURANCE
SURETY BONDS

Jacobi Rudolf, bartndr Anton Mayrhofer, r 1456 Beech.
Jacobs Chas W, reprmn Home Tel Co, r Coronado.
Jacobs John E, h 2198 Dale.
Jacobs Mrs Julia G, fur rms 607, 10th.
Jacobs Pearl, r 1641, 5th.
Jacobs Solomon C, tmstr street dept, r 731, 14th.
Jacobson Chas, meatctr C S Hardy, r 2127 B.
Jacobson C O Joel, carp, h 4178 Georgia.
Jacobson Elias L, millinery 1532 H, h 954, 9th.
Jacobson Henry, clk Santa Fe, r 954, 9th.
Jacobson Jacob, longshoremn, h 740 Atlantic.
Jacobus Frank P, driver S D Cons Brew Co, r 1105 D.
Jacoby J Bell, tchr 12th and E St School, h 3643, 6th.
Jacques see also Jaques.
Jacques Mathias, h ns Fir nr Fern.
Jacques Sarah, r 1816 D.
Jaeger Frank, emp S D Vehicle & Implement Co, r 121 India.
Jaeger Frank X, printer H W Hildreth, r 1335 A.
Jaeger Geo E, teller Citizens Savings Bank, h 740, 22d.
Jaeger Helen L, tchr Sherman Heights School, r 740, 22d.
Jaeger Marie J, student, r 740, 22d.
Jaeger Mary, language tchr, r 3553, 6th.
Jaeger Otto O, student, r 740, 22d.
Jaehnig Hugo, cigarmkr, r 4573 Florida.
Jaehnig Oscar, cigar mfr 831 D, h 4573 Florida.
Jaeschke Otto, jeweler, r 1718 D.
Jahn Enno, h 1304, 24th.
Jaikouski Wm, rancher, h Maple nw cor California.
James Captain, r 1630 F.
James Edwd A, carp, r 920, 4th.
James Essie L, r 3144 G.
James John J, r 565, 12th.
James Jos H, r 2166, 5th.
James Maggie A (wid John D), r 3577, 5th.
James Maria, r 932, 1st.
James Peter, rest 1105 H, h same.
James Robt P, private U S A, Fort Rosecrans.
James Wm R, barber I N Morse, r 1340, 1st.
Jameson Irene E, student, r 3311 F.
Jameson Wm (San Diego Planing Mill) h 3311 F.
Jamieson Robt, r 804, 3d.
Janes Fred R, h 3409 M.
Janke Arthur C, appr Wayne Brooksbank, r 640, 14th.
Janke Ernest, warehousemn Hazard, Gould & Co, h 233, 15th.
Janke Frank H, rancher, r North Chollas Valley.
Janmy Jos, dry gds 229, 16th, h same.
Janoli Henry, r 2143 K.

Hercules Cement Stone Co.
Contractors of Cement Work of All Kinds
See Classified Cement Products
16th and N Sts.

SANITARY ICE CREAM
On all Occasions
Phone or Call
Prompt Deliveries at all Times
Send for Our Price List of Frozen Dainties
SANITARY ICE CREAM CO.
2335 G Street

MERCHANTS SPECIAL DELIVERY
MAIN 1201 918 SIXTH STREET HOME 3284
PARCELS AND BAGGAGE DELIVERED TO ALL PARTS OF CITY AND CORONADO

San Diego Commercial College

Sefton Block, Fourth and C Streets **Day and Evening Classes**

Jansen see also Jensen.
Jansen Frank, sergt U S A, Fort Rosecrans.
Japanese Mission 527, 8th.
Jaques see also Jacques.
Jaques Edgar W, sign painter S W Millichamp, h 730, 11th.
Jarrett Mahala M, nurse, r 942, 12th.
Jarvis W Hollis (Jarvis-Winn Co), r 3772, 3d.
JARVIS-WINN CO (W H Jarvis, Robt H Winn), fuel, feed and building materials 511-533, 7th (See left lower lines and classified Hay and Grain).
Jasmine The, David Mucker prop, fur rms 1107 H.
Jasper Jas A, h 2130 Columbia.
Jasper Ralph, r 2130 Columbia.
Jasperine Mining Co, J F Harsch sec 961, 4th.
Jasperson Henry, dyer 229 H, h same.
Jauranits John, foremn Sou Cal Baking Co, h 3102 I.
Jaussaud Alex, rancher, r Mission Valley.
Jaussaud Frank, rancher, r Mission Valley.
Jaussaud Jule, rancher, r Mission Valley.
Javery Celia, clk Burbeck-Arey-Jones Co, r 1100, 11th.
Javery Ezra, r 1231, 11th.
Jay Anna E, r 3689, 4th.
Jay Marcus, cond S D C & E Ry, r 1423 G.
Jaynes Wm, estimate mn S D & Ariz Ry.
Jean Jos B, lab Pac Wood & Coal Co, h 335, 6th.
Jecock Geo J, mach Sterne Bros Co, h 1131, 22d.
Jeeves Thos, poultry, h 39th and R.
Jefferis Frank D, carp, h 855, 11th.
Jefferis Mary E, r 1059, 10th.
Jefferis Sarah E (wid Thos G), h 1059, 10th.
Jefferson Mariana, r La Jolla.
Jeffreys Katharine M, tchr High School, r 20th sw cor I.
Jenkins Arthur, lab, r Encanto, mail R F D.
Jenkins Arthur, porter, r 915 D.
Jenkins Frank, h 1154, 14th.
Jenkins Geo F, bldg contr, h 1027, 2d.
Jenkins Gertrude M, student, r J A Jenkins.
Jenkins Guy, emp S D Ice & C S Co, r 940, 3d.
Jenkins Guy, plumber, r 403, 27th.
Jenkins Hiram B, bldg contr, h India se cor Spruce.
Jenkins Hulda J (wid Geo W), h 1144 Grape.
Jenkins Jos A (Shaffer & Moses Elec Co), h es Alabama 1 S of Adams av.
Jenkins Marguerite F, asst Dr W R Byars, r J A Jenkins.
Jenkins Wm J, eng S D Cons Gas & E Co, h Mission av nr Castle City Heights.
Jenkins Wm S, printer Frye & Smith, h 1633 Webster av.

J. L. McMURTRIE

Real Estate Fire Insurance Loans and Rentals

J. L. McMURTRIE 1523 D Street

WOODS ELECTRIC CO.

Wiring Contractors

Fixtures

1455 UNIVERSITY AVE.

Phone Home 3643 Sunset 1643

JARVIS-WINN CO.

ARDEN PLASTER---DEWEY CEMENT 511-533 SEVENTH ST. SAN DIEGO, CAL.

F. W. BRADLEY Family Trade a Specialty
Tels: HOME 1157, Main 157
WHOLESALE AND RETAIL WINES AND LIQUORS
Sole owner of the Celebrated Bradley Spring 1058-1062 FOURTH ST., cor. C

Jenkinson Mrs Sarah, r La Jolla.
JENKS GEO E, real estate and loans, 966, 6th, h 524, 21st.
Jenks John, bldg contr, h 421 Kearney av.
JENNEY CHARLES I, prin San Diego Commercial College, r 3d floor Sefton Bldg.
Jennings Chas H, prop The Commerce, fur rms 1331 E.
Jennings Ernest C, sign writer W C Hunt, r 1041½, 6th.
Jennings Frank J, horsedlr, h 3239 J.
Jennings Frank N, dep sheriff Court House, r same.
Jennings Frank S, office 307 Union Bldg, r Point Loma.
JENNINGS FREDERICK M, sheriff, Court House, h 514 Cleveland av.
Jennings Geo H, h 438 Stockton.
Jennings Henry F, h 861, 13th.
Jennings Herbert G, compositor Union.
Jennings Inez E, r Point Loma.
Jennings Jas, miner, h 370, 19th.
Jennings Minnie E, phys 832, 5th, r 3375 B.
Jennings Paul, student, r Point Loma.
Jennings Robt, cement contr, h 3439 N.
Jennings Robt L, bkpr Ayres & Steventon, h 4074 Ivy.
Jenny Wm H, phys, r 1815, 3d.
Jensen Carrie, r 2150, 1st.
Jensen Chas H, longshoremn, r 623 F.
Jensen Jens, lab, h 516 I.
Jensen Jens J, carp, h 3428 I.
Jensen Lawrence, boat bldr, h 1538 Main.
Jensen Lillie M (wid Thos M), milliner Kahle & Mizen, r 1070, 21st
Jensen Otto F, longshoremn, h 3653 N.
Jepsen Lottie, housekpr 1571, 7th.
Jepsen Wm, driver H P Burns, r 1314 D.
Jepson Hans A, mgr New England Dairy & Creamery 701, 5th, h 1235, 1st.
Jepson Hans P, packer New England Dairy & Creamery, r 690, 1st.
Jepson Hilda, dressmkr, r 1948, 1st.
Jepson Jacob P, rancher, r Mission Valley.
Jerman Olive, tchr Florence Heights School, r 2033 State.
Jessen Emil, private U S A, Fort Rosecrans.
Jessop Alonzo De (J Jessop & Sons), r Coronado.
Jessop Armand (J Jessop & Sons), r Coronado.
Jessop Jas (J Jessop & Sons), r Coronado.
Jessop Jos (J Jessop & Sons), r Coronado.
JESSOP J & SONS (Joseph, Armand, Alonzo De, James, Richard and Violet) jewelers and opticians 952, 5th.
Jessop Richd (J Jessop & Sons), r Coronado.
Jessop Violet (J Jessop & Sons), r Coronado.
Jessup Isaac, r 1146, 8th.

W. P. Fuller & Co.

PAINTS
OILS
GLASS
DOORS
SASH
WALL PAPER
FRAMES
PICTURES

7th and F

PHONES:
Home - - 2350
Pacific Main 350

POINT LOMA FERRY

Landing foot of H

Leaves 7:00
9:00 and
10:00 A. M.
and
2:00, 4:20
and 5:40 P.M

TAKE CORONADO FERRY CARS

SOUTHERN TRUST AND SAVINGS BANK
COMMERCIAL U. S. GRANT HOTEL SAVINGS

1324 D Street
PHONES:
SUNSET 740
HOME 2040

E. J. SWAYNE & CO.
Real Estate in All Branches
PAY TAXES AND CARE FOR PROPERTY

LOANS
INSURANCE
CONVEYANCING

Jessup Louise, r 1940, 3d.
Jessup Pansy, student, r 2272 Union.
Jeter Henry M, bldg contr, h 1683 Grand av.
Jett Ruby L, emp White Swan Lndy, r 406 Logan av.
Jett Ruth, emp White Swan Lndy, r 406 Logan av.
Jett Stephen J, gro 406 Logan av, h same.
Jewell Earl C, student, r 1263, 1st.
Jewell Edwd S, r 1263, 1st.
Jewell Emilie (wid Wm S), h 1515, 1st.
Jewell E Walter, treas Garrick Theatre, h 264 National av.
Jewell Florence, student, r 1226, 4th.
JEWELL FRED, pres Citizens Savings Bank 1040, 5th, h 3628, 5th.
Jewell Geo M (Jewell & Parks), h 1226, 4th.
Jewell Maud, r 3628, 5th.
Jewell Olive (wid Luther H), r 264 National av.
Jewell Sadie E, r 1263, 1st.
Jewell Walter, h 3740, 5th.
Jewell & Parks (G M Jewell, Mrs Stella Parks), props The Royal, fur rms 1226, 4th.
JEWETT CHAS C, city freight and passenger agt Salt Lake Route D sw cor 3d, h 2115 4th.
Jewish Synagogue, see Congregation Beth Israel.
Jim Lee, laundry 357, 6th.
Job Alex, r South Chollas Valley.
Job Mina L, student, r Alex Job.
Jobbins Mrs Ella S, nurse, h Ida se cor Elm.
Jobbitt Thos, bldg contr, h 42d ne cor Madison av Normal Heights.
Jobs Annie L (wid Thos A), h 2020 Arch.
Jobs Margaret C, student, r 2020 Arch.
Johansen Edgar, gardener, r 2003 J.
Johansen Eugene, gardener, h 2003 J.
JOHNS ALLEN W, real estate La Jolla, r same.
Johns Harvey (Spohnhauer & Johns), r 511, 9th.
Johnson Albt S, motrmn S D Elec Ry, r 1042 C.
Johnson Alfd T, mgr Western Whol Drug Co, h 1004 Brookes av.
Johnson Mrs Alice, mangler White Swan Lndy, r 1723, 1st.
Johnson Mrs Alice E, nurse, r Pacific Beach.
Johnson Amasa P jr, pres Southern Title Guaranty Co, h 972, 22d.
Johnson Amasa P jr 2d, elec Southern Elec Co, r 972, 22d.
Johnson Amy R, tchr Franklin School, r 1240, 11th.
Johnson Andrew, lab city water dept, r 553, 5th.
Johnson Anna, rest 1602 E, r 1170 Front.
Johnson Anna S, r La Jolla.
Johnson Annie C, maid Laurel sw cor 6th.
Johnson Arthur W, storekpr S D Elec Ry, h 1930 Union.
Johnson Austin, student, r 1502 Boston av.
Johnson Rev Bede A, pastor Central M E Church, h 929 Sampson.

Hartwell Electric Co.
Designers and Manufacturers
Artistic Electric Fixtures
955 Sixth Street San Diego

CHASE & LUDINGTON
(Inc.)
Fire Underwriters
Accident
Liability
Plate Glass and Boiler Insurance
Surety Bonds
Office, 1318 Second Street
Home Phone 1267
Sunset 267

TYPEWRITERS, SAFES, FILING CABINETS, OFFICE SUPPLIES
LORING & CO. (INC.). COMMERCIAL STATIONERS. 762 FIFTH STREET

HOTEL IMPERIAL (European)
D Between 7th and 8th. Phone Sunset 676
CENTRAL - HOMELIKE - SPACIOUS - SUNNY

Johnson Benj L, slsmn Marston Store, h 1936 A.
Johnson Bertha, cook, r 1844, 1st.
Johnson Birger, tmstr S D & Ariz Ry.
Johnson Brigg M, h ss Valle av 1 E of 30th.
Johnson Bros (G A and C R), dairy 719, 8th.
Johnson B Howard, cond S D Elec Ry, h 1216 Columbia.
Johnson Carl, driver New England Dairy & Creamery, h 1243 Union
Johnson Carl Alexander, atty, r Lanier Hotel.
Johnson Carl E, carp, h 2337 Russ blvd.
Johnson Cassie N, steno Pac T & T Co, r 1558, 1st.
Johnson Catherine (wid Wm W), h 2105 Arctic.
Johnson Chas F, foremn L A & S D Beach Ry, r Pacific Beach.
Johnson Chas K, real est 1433 F, r National City.
Johnson Chas M, carp, r 1502 Boston av.
Johnson Chester F, r Pacific Beach.
Johnson Clara (wid Claus A), h 3500 M.
Johnson Clara S, inf clk Home Tel Co, r 3500 M.
Johnson Cora, r 1502 Boston av.
Johnson C Rhea (Johnson Bros), r Nestor.
Johnson Dimple, r 1528 Greeley av.
Johnson Mrs Dora A, r 1577 National av.
Johnson Dwight, wheelwright W J Willis, r 201, 9th.
Johnson Edwd H, carp Campbell Machine Co, r 2348 Columbia.
Johnson Edwd T, glazier M A Graham Mill Co, r 2147 Arctic.
Johnson Ella, clk B A Brilliant, r 2246 D.
Johnson Ella M, steno I J Gill, r 1539 Front.
Johnson Emma (wid Julius R), h 2246 D.
Johnson Esther, r 1502 Boston av.
Johnson Ethel L, steno, r 3446 D.
Johnson Ethelyn V, student, r 2529, 2d.
Johnson Eva T, clk Sixth St Store, r 1558, 1st.
Johnson E Fred, janitor Bank of Commerce, h 1531 State.
Johnson E Fritz, driver Doyle-Barnes Co, r 1146, 8th.
Johnson Fannie A, dressmkr Slater's, r 3500 M.
Johnson Forrest C, student, r 633 Logan av.
Johnson Frank A, brick contr, r 3500 M.
Johnson Frank B, carp, h 633 Logan av.
Johnson Frank H, private U S A, Fort Rosecrans.
Johnson Fred, lab Russ L & M Co, h 3368 N.
Johnson Fredk, lab, r 1145 Boston av.
Johnson Fredk W, auctioneer 536, 9th, r same.
Johnson Geo A (Johnson Bros), r 719, 8th.
Johnson Geo A, barber Louis Wulle, r 1237 F.
Johnson Geo H, cigars 740, 5th, h 1732 F.
Johnson Grace, student, r 531, 16th.
Johnson Harvey P, mines 1433 F.
Johnson Helen F (wid Chas M), h 2233 Front.

IRWIN & CO.

HAY, GRAIN, MILL FEEDS, POULTRY FEEDS, ALFALFA SEED, GRAIN BAGS, WOOL BAGS, SACK TWINE, COAL
K s. e. Cor 4th and D and Atlantic
PHONES:
MAIN 440
HOME 1440

Dairy in Mission Valley
Best Milk and Cream
ALLEN'S DAIRY
R. F. D. No. 2
PHONES
Home 261
Mission Valley
Main 2831

Wankowski-Reynolds Company Inc.
Suite 306 Scripps Building
Cor. Sixth and C Streets
General Insurance, Real Estate
Loans, Surety Bonds

Victor, Edison and Columbia Talking Machines and Records

We Carry Them All

THE WILEY B. ALLEN CO.
1025-1031 FIFTH STREET

PACKARD'S Book Store

For Your Visiting Cards, Wedding Invitations, Fine Stationery or the Latest Popular Books

825-827 FIFTH ST.

G & F
GABRIEL — MEN'S FURNISHERS — FAULCONER
U. S. GRANT — HOTEL BLDG.

Johnson Henry, h 3861 F.
Johnson Henry C, h 1577 National av.
Johnson Hilton C, surveyor, r 1539 Front.
Johnson Howard, cond S D Elec Ry, h 1216 Columbia.
Johnson Ira A, meatctr H P Burns, h ss I 1 W of 31st.
Johnson Isaac K, r 1807 H.
Johnson Ivan, clk J P Duncan & Sons, r 1360 Logan av.
Johnson Jas, r 4237 University blvd.
Johnson Jas, barber 1321 H, h same.
Johnson Jas, tmstr J F Over.
Johnson Jas A, cond S D Elec Ry, h 1041, 21st.
Johnson Jas B, glazier Russ L & M Co, r 1134 Union.
Johnson Jas E (Johnson-Witcher Co), h 1558, 1st.
Johnson Jas L, carp, h 534, 17th.
Johnson Jas P, eng, r 1008 C.
Johnson Jarrod E, cook 3555, 2d, r 1528 Greeley av.
Johnson Mrs Johanna, r 942 B.
Johnson John, hack driver, r 943, 4th.
Johnson John, lab Benson Lumber Co, r 276 Newton av.
Johnson John A, corp U S A, Fort Rosecrans.
Johnson John E, carp, h 1502 Boston av.
Johnson John Edwd, fishermn, h 2147 Arctic.
Johnson Jos, h rear 1276 Logan av.
Johnson Josephine, cook 2671, 2d.
Johnson Julia, r 940, 9th.
Johnson Julia E, r 972, 22d.
Johnson J Angus, cement contr, h 1360 Logan av.
Johnson J Mabel, tchr, r 1041, 21st.
Johnson J Russell, lab, r B M Johnson.
Johnson Laurence D, r 1360 Logan av.
Johnson Lena, dom 1137, 14th.
Johnson Luther, fur rms 719, 8th.
Johnson Lydia, maid 1106 Kalmia.
Johnson L Austin, h 3330, 3d.
Johnson L Peter, tmstr street dept, h 1055, 20th.
Johnson Marion L, clk John Chanter, r 3169 I.
Johnson Mary L (wid Wm), r 921, 21st.
Johnson Minnie, nurse, r 866, 10th.
Johnson Nina, clk Meyer & Davidson, r 2246 D.
Johnson Noah H, lunchwagon, h 1256 India.
Johnson Olive M (wid Frank), prop The Seifert, fur rms 1162, 5th.
Johnson Oscar W, motrmn S D Elec Ry, h 1848 State.
Johnson Percy, hostler Club Stables, r 932, 1st.
JOHNSON PERLE M (Johnson & Connell), h 1432 Palm.
Johnson Peter, h Storey av nr Castle, City Heights.
Johnson Peter C, rancher, r Mission Valley.
Johnson Peter L, pilot, h 1539 Front.

The Kindler Plumbing Co. (Inc.)

Established 1887
Telephone Home 1126

HIGH GRADE PLUMBING, GAS AND STEAM FITTING

745 Sixth St.

GWYN & LANCASTER
PHONE: SUNSET MAIN 687
GENERAL INSURANCE AND REAL ESTATE 1313 D STREET

Johnson Philip C, r 843, 4th.
Johnson Reed, h 450, 25th.
Johnson Richd, brlyr Frank Johnson, r 3500 M.
Johnson Robt A, sergt police, h 3860, 5th.
Johnson Robt H, watchmn Russ L & M Co, r 1134 Union.
Johnson R Rowland, emp Kessler Machine & Supply Co, r 3860, 5th.
Johnson Saml, r County Hospital.
Johnson Sampson W, r 911, 6th.
Johnson Selma, maid Park av nw cor Redwood.
Johnson Semon T, agt P C S S Co ft of 5th, h 1240, 11th.
Johnson Sivert M, clk P C S S Co, r 1240, 11th.
Johnson Solomon, janitor, h 1528 Greeley av.
Johnson Stark W, h 1416 Atlantic.
Johnson Mrs S Gladys, cash Queen Theatre, r Hotel Brewster.
Johnson Theo A, gardener, h ns Hendricks av 1 W of Vermont.
Johnson Thos D (Sears & Johnson), h 2529, 2d.
Johnson Thos J, real est 1426 E, h 1262, 13th.
Johnson Thos L, bootblk C L Anderson, r 1100 H.
Johnson Thulinda, maid 3368, 2d.
Johnson Walker G, gardener, h ns S 1 E of 34th.
Johnson Walter B (Johnson & Johnson), h 694 Logan av.
Johnson Walter F (Johnson & Johnson), h 660 Kearney av.
Johnson Will R, lndymn Sanitary Lndy, r 1723, 1st.
Johnson Willard H, elec, h 328, 9th.
Johnson Wm F, musician, h 3620 F.
Johnson Wm T, funeral director Johnson & Connell, r National City.
Johnson W E, compositor Union.
JOHNSON-WITCHER CO (Jas E Johnson, Adam Witcher) real estate, insurance and rentals 1537 D.
JOHNSON & CONNELL (P M Johnson, J E Connell), funeral directors D se cor 7th, tels Main 158, Home 1158 (See left side lines).
Johnson & Johnson (W B and W F), gros 694 Logan av.
Johnston Adelaide (wid Richd), r 830, 8th.
Johnston Charlotte M (wid Frank E), r 2004, 4th.
Johnston Clara M, housekpr Horton Exchange 1036, 3d.
Johnston Conant, clk Jos Folks, r 2003 D.
Johnston Eleanor N, student, r Pacific Beach.
Johnston Elliott D, slsmn Southern Elec Co, r 2004, 4th.
Johnston Elsie, bkpr Hazard, Gould & Co, r 514 Irving av.
Johnston Mrs Eva, presser Benbough & Gillons Dye Wks, r 2327 H.
Johnston Fannie J, housekpr 1358, 4th.
Johnston Frank V, driver Diamond Carriage & Livery Co, r 2004, 4th.
Johnston Geo W (De Boer & Johnston), h 319 Webster av.
Johnston Herman, waiter H M Fritz, r 2327 H.

FRANKLIN MOTOR CARS
Wilson S. Smith & Co.
Cor. FIFTH and GRAPE
Sunset 651
Home 3279

PARADISE VALLEY SANITARIUM
An Up-to-Date Establishment
an IDEAL PLACE For Rest and Reeuperation
Reasonable Rates
See Page 6

FIRE INSURANCE
943, 6th St. MASTEN & KENDALL, Agts. San Diego, Cal.

THE ONE-PRICE MUSIC HOUSE
Sells many famous makes of PIANOS at EASTERN PRICES.
The RIGHT price. The Same Price to Everybody
THEARLE MUSIC CO. 1540-1544 D St. (Bet. 6th and 7th)

Johnston Mrs Ida F, r Pacific Beach.
Johnston Jennie, attndt Dr L D Jones, r 586 Logan av.
Johnston Jennie B (wid Saml), h 1914, 1st.
Johnston John jr, r Lanier Hotel.
Johnston John A, r 625, 13th.
Johnston John A, h 1406, 3d.
Johnston John A, clk S D Cement Pipe Co, r 2245 G.
Johnston John D, janitor, h 614, 14th.
Johnston John H, yd foremn Western Lumber Co, h 514 Irving av.
Johnston John S, carp, h 586 Logan av.
Johnston J Edwd, foremn Hercules Cement, Stone & Brick Co, h 29th ne cor J.
Johnston J Munroe, yardmn Western Lumber Co, r 514 Irving av.
Johnston Lillie B, r Pacific Beach.
Johnston Lucy K, tchr Logan Heights School, r Pacific Beach.
Johnston Mary M (wid Wm S), r 1102 Nutmeg.
Johnston Mrs P B, r Chollas Valley.
Johnston Robt, h es 32d bet Clay and Webster.
Johnston Robt, bldg contr, h 1025, 8th.
Johnston Robt, carp, h 1532, 5th.
Johnston Robt G, bartndr Becker & Stonesifer, r 2327 H.
Johnston Sarah, waiter Victor Benoit, r 833, 7th.
Johnston Wm H, h Columbia nw cor Quince.
Johnston Rev Wm L, r Pacific Beach.
Johnston Wm W, police, h 1034, 14th.
Johnstonbaugh Emery, eng S D Cons Gas & E Co, r 867, 10th.
Johnstone Albt E, pres Johnstone Elec Co, h 1235, 24th.
Johnstone Edwd E, driver Electric Lndy, h 2409 I.
JOHNSTONE ELECTRICAL CO THE, A E Johnstone pres, G E Kirkpatrick sec, F L Edwards treas, electricians and gas and electric fixtures 1431 D.
Johnstone Fanny J, housekpr 1358, 4th.
Johnstone Georgiana, r 833, 7th.
Johnstone Henry S, plumber 1201 F, h 355 Kearney av.
Johnstone Jas S (Johnstone Plumbing Co), h 1419, 1st.
JOHNSTONE PLUMBING CO (J S Johnstone), plumbing and heating 1415, 1st.
Johnstone Wm B, clk Santa Fe, r National City.
Johnstone Wm N, trav slsmn, h 833, 7th.
Jolly John, miner, h 2420 C.
Jollymore Mark, carp, r Point Loma.
Jones Ada M, r 1455, 7th.
Jones Mrs Agnes, h 4495 Campus av.
Jones Alex N, rancher, h 608, 32d.
Jones Alfd, h 1419 State.
Jones Alice, r 823 National av.
Jones Alice D, r 2705 Columbia.

Johnson & Connell
Funeral Directors
Seventh and D Streets
Telephones
Sunset Main 158
Home 1158

James A. Harris
Do not send away for your Loose Leaves We Rule and Punch any style to order
860 Third St.
Second Floor
Phone Home 1609
SAN DIEGO, CAL.

You Can Buy an INDIAN MOTOCYCLE on Easy Terms From
C. A. Sheppard Co.
Fourth and F Sts.
Main 2631, Home 3052

DRUGS
John B. Starkey
PRESCRIPTIONS A SPECIALTY
Cor. Fifth and D Sts. Phones: Home 1244: Main 481

Jones Alice M, r 1455, 7th.
Jones Allen L, barber Hay & Cook, r 843, 8th.
Jones Amy, r 135, 25th.
Jones Ariel C, h 1727 B.
Jones Asa R, emp C S Hardy, r 748, 11th.
Jones Benj F, mgr San Diego Market 551, 5th, r 748, 11th.
Jones Mrs Bessie, r 1129 India.
Jones Bros (C J and G J), bldg contrs 135, 25th.
Jones Chas, waiter, r 1021 G.
Jones Chas A, carpetlyr Marston Store, h 915, 21st.
Jones Clawson, h 2622 J.
Jones Clyde R, student, r 3233 L.
Jones C Blanche, r 2417 F.
Jones C J (Jones Bros), r 135, 25th.
Jones Danville F (Jones & Butler), h 1054, 20th.
Jones David, foremn Fairchild, Gilmore, Wilton Co, h 9, 16th.
Jones David R, h 496 Irving av.
Jones Mrs Dora, r 4080, 5th.
Jones Earle M, lab, r 1516, 1st.
Jones Edwd, janitor, r 1107 H.
Jones Edwd N, lab, r 650 Atlantic.
Jones Edwd W, gro State nw cor B, h 1216 State.
Jones Elbridge G, lab, r La Jolla.
Jones Mrs Eliza, dressmkr, r 1727 B.
Jones Ellen (wid Stephen A), h G se cor 29th.
Jones Elta R, nurse, r 2150 State.
Jones Emanuel, h Arctic sw cor Sassafras.
Jones Emma (wid Thos J), h 3342 G.
Jones Ethel L, r 754, 14th.
Jones Evan E, bldg contr, h 135, 25th.
Jones Evan R, bldg contr, h 4606, 32d.
Jones Flora (wid Edwd F), r 2150 State.
JONES FREDERICK H, mgr H R Tibbetts Paint Co 1251, 4th, h 2705 Columbia.
Jones Gomer J (Jones Bros), r 135, 25th.
Jones Grace, r 3380 B.
Jones Harry, carp, r 135, 25th.
Jones Helen, nurse, r 3233 L.
Jones Henry, lab, r 1130 E.
Jones Henry G, sec Burbeck-Arey-Jones Co, h 1512 Front.
Jones Jas, lab, r 604 Atlantic.
Jones Jas F, city sewer insp City Hall, h 3233 L.
Jones Jas P, r 611, 5th.
Jones Jesse T, mining, h 1455, 7th.
Jones Jessie M, student, r 1455, 7th.
Jones John Paul, barber Louis Wulle, r 2008 D.
Jones John S, mining, r 1455, 7th.

Western Metal Supply Co.
WHOLESALE
Hardware
Iron and Steel
Pipe and Fittings
Plumbers' Supplies
Blacksmiths' Supplies
Mining Supplies
Contractors' Supplies
Windmills and Pumps
5th and K Sts.


Mattresses
Springs
Couches
Etc.

Garetson Mfg Co.
640
First Street
Phones
3285

Robt. A. Harris Realty Co.
Best Buys in City, Ranch and Beach Properties
1432 F Street, San Diego
Phones: Main 884; Home 1531
Res. Home 3452
Imperial Beach Phone Main 501

Scott - Burnham Investment Company
(INCORPORATED)
High Class Real Estate Investments
1330 E Street, First National Bank Bldg.
Branch Office, National City

"San Diego"
THE QUALITY
BEER
Brewed by the
San Diego Consolidated Brewing Co.
Geo. J. Stadler Mgr.

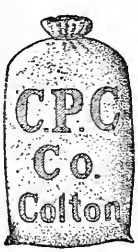

Harry S. Putnam
Colton Portland Cement
1308 C St.
PHONES

Jones John W, driver Pioneer Truck Co, h 2363 I.
Jones Josephine A (wid Saml P), h 506, 21st.
Jones Josiah F, h 3239 M.
Jones Justus N, chiropractic, r 1642 C.
JONES L G, DENTIST 618 LOGAN AV, H SAME, TELS MAIN 509, HOME 1639.
Jones Lawrence, poultrymn C S Hardy, r 1118 Front.
Jones Leah M, student, r 1187 Logan av.
JONES LELAND D, dentist 1-2 Grant Bldg 1036, 5th, h 4080, 5th.
Jones Leonard, asst sec Y M C A, r 1708 C.
Jones Mrs Lola, prop Sunset House, fur rms 461, 5th.
Jones Lolia (wid C C), h 1041 F.
Jones Louis, plumber F A Heilbron, r 1170 Front.
Jones Maria C, r 1455, 7th.
Jones Marsena (wid David G), r 2705 Columbia.
Jones Mattie D, r 1167, 23d.
Jones Maude, bkpr Frank Turnbull Co, r 135, 25th.
Jones Maxie, barber, r 442, 18th.
Jones M Ada, r 345, 19th.
Jones Newell J, painter Jones & Butler, h 1060, 20th.
Jones O Ray, student S D Coml College, r 2417 F.
Jones Perry G, slsmn J F Cullen, h Hawk ne cor Barr.
Jones Mrs Priscilla, h 650 Atlantic.
Jones Rachael (wid Richd), r 1187 Logan av.
Jones Richd A, clk Simon Levi Co, h 1187 Logan av.
Jones Robt C, adv mgr Evening Tribune, h 754, 14th.
Jones Robt J, h 450 Irving av.
Jones Roby C, student, r 2150 State.
Jones Rosalie W (wid Lathan W), h 1167, 23d.
Jones Russell H, r G se cor 29th.
Jones Ruth L, r 1167, 23d.
Jones Mrs Sarah E, clk Fashion Dye Wks, r 621 Columbia.
Jones Thos, barnmn Simon Levi Co, r 8th nr K.
Jones Thos H, student, r 3342 G.
Jones T F, rancher, h Lemon Villa, ne of City Heights.
Jones Waddy W, carp, r 1433 D.
Jones Walter M, bkpr, h 756 Grant av.
Jones Warren, jeweler J Jessop & Sons, r 2417 F.
Jones Wm H, r 1455, 7th.
Jones Wm P, h 2417 F.
Jones Winnie B, packer Showley Bros, r 608, 32d.
JONES & BUTLER (D F Jones, Geo Butler), painters, paper hangers, signs 1220, 5th.
JORDAN ADDISON D, attorney-at-law 1329 F, h same.
Jordan G Lee, driver Jarvis-Winn Co, h 362, 10th.
Jordan Harvey B, student, r 3464 C.
Jordan Rev Harvey S, aged 55, died July 31, 1909.

GEO. W. BOWLER
REAL ESTATE
In All Its Branches
LOANS INSURANCE CONVEYANCING
PAYS TAXES AND CARES FOR PROPERTY
701, 6TH STREET Tels: Home 1521, Sunset 830

F. W. BRADLEY Family Trade a Specialty
Tels: HOME 1157, Main 157
WHOLESALE AND RETAIL WINES AND LIQUORS
Sole owner of the Celebrated Bradley Spring
1058-1062 FOURTH ST., cor. C

Jordan Hattie A, tchr 12th and E St School, r 3464 C.
Jordan Henry C, driver Jarvis-Winn Co, r 1021 G.
Jordan Marguerite I, r 3464 C.
Jordan Mrs Mary E, r 696 Newton av.
Jorgensen Mrs Cora, r 445 Julian av.
Jorgensen Ed, rancher, r Mission Valley.
Jorgensen Fredk F (Jorgensen & Gutwillig), h 1309 H.
Jorgensen & Gutwillig (F F Jorgensen, Edwd Gutwillig), saloon 4th se cor H.
Jorra Jacob, h 233, 14th.
Jorres Gustave W, pres Sixth Street Bank, h 2568 Front.
Jorres Hulda B, student, r 2568 Front.
Jorres Martha S, r 1268 Front.
Jorres Stella M, r 1268 Front.
Jorres Wharf, foot of F.
Jorres Wm, h 1268 Front.
Jorres Wm D, clk Western Metal Supply Co, r 2568 Front.
Joseph Fred, jeweler 564, 5th, r 542, 6th.
Josephson Anna, cook 800 Laurel.
Josephson Olga, maid 800 Laurel.
Josse Building, 1417 D.
Josse Palmyre O (wid Louis), aged 77, died June 30, 1909.
Josselyn A Talbert, r C L Josselyn.
Josselyn Chas L, h Brant nr Walnut.
Josselyn Lewis, r C L Josselyn.
Jost Jos, h 710 C.
Journeay Benj, fishermn, h 608 B.
Journeay Mrs Ernestine, r 670, 20th.
Journeay Geo, house mover, h 1133, 19th.
Journeay Lucretia, student, r 608 B.
Joyce Edmund, carp, h 344, 14th.
Jud Dominick, tailor Wm McCreesh, h 540 Webster av.
Jud Edwin, r 540 Webster av.
Jud Otto, lab, r 540 Webster av.
Judah Orlando, solr O D Conover, r 1050 Elm.
Judd Adolpha F (wid Wm S), r North San Diego.
Judd Arthur D, janitor First Congregational Church, h 1162, 8th.
Judd Emory B, h 405 Logan av.
Judd Henry T, prop Concordia Apartments 1730 G.
Judd Kate E (wid Chas L), h 443 Irving av.
Judd S Ray, carp, h 1462 Franklin av.
Judge B, carp, r 1539 E.
Judge Mary J, h 3917 Texas.
Judkins Benj, r 1641 F.
Judkins Vera, steno Riley & Hubbell, r 2222 C.
Judson Mrs Ida B, h Upas nw cor Richmond.
Jukes Jeanette (wid John), r 774 Logan av.

John Engebretsen
GENERAL CONTRACTOR
Street Paving Grading Excavating
CEMENT WORK A SPECIALTY
TEL. HOME 3051
Rooms 5 and 6
614 Fifth St.
Bet. G and H
Stable Phone Home 2268

F. T. HODGE
REAL ESTATE AND RENTALS
Office, 1602 National Ave.
Cor. 31st St.
End of Logan Heights car line
Sunset 2036

4% Make Your Savings Multiply by Depositing with
SOUTHERN TRUST AND SAVINGS BANK
4% ON TERM DEPOSITS — 3% ON ORDINARY

1324 D Street
PHONES:
SUNSET 740
HOME 2040

E. J. SWAYNE & CO.
Real Estate in All Branches
PAY TAXES AND CARE FOR PROPERTY

LOANS
INSURANCE
CONVEYANCING

Julian Archibald H, r 1228, 2d.
Julian Chas H, plumber 1228, 2d, h same.
Julian Produce Co, J E Vince pres, C K Stout sec, 463, 5th.
Julian Stage Line, Jos Foster prop, 1314 E.
Jungk Otto, h 4165 University blvd.
Jungk Wm F, prop S D Art Glass Wks, r 1150, 2d.
Junior Yacht Club, John Hanton keeper, Bay front, ft of 28th.
Junker Paul, carrier P O, h 1173 Logan av.
Junker Raymond, student, r 1173 Logan av.
Jurgen Henry, r St James Annex.
Jurgens Fred, barber F C Hyers, h 1654 Grand av.
Justice Court, City, Geo Puterbaugh judge, 1026, 2d.
Justice Court S D Township, Milton R Thorpe justice 1053 Front.
Juvenal Mrs Mary, h 1630 G.
Juvenal Virgil L, auto opr, r 831, 8th.
Juvenal Walter, plumber, r 1630 G.
Juvenile Court, W R Guy judge, J A Reed probation officer, Court House, room 41.

K

K of P Hall, 761, 6th.
K S & W Realty Co (W S and Joel Keyes, E E Whitney), 1624 F.
K Street Park, 13th se cor K.
Kaatz Ottilie (wid Jacob A), h 1422, 1st.
Kaatz O J, cigarmkr A Sensenbrenner, r 548 F.
Kaford Theo L, bkpr Moritz Trepte, h 1234, 2d.
Kahle John F, h 1070, 21st.
Kahle J Fred jr, harness 1513 D, h 3425 B.
Kahle & Mizen (Mrs A B Fehlmann, Mrs E J Mizen), millinery 1320 C.
Kahn Harold B, presser Benbough & Gillons Dye Wks, r 1036, 5th.
Kahrs Louis C, carp, h 602 Irving av.
KAI O & CO, Japanese and Oriental art goods and curios 826-828, 5th.
KAIDEL JOHN T, prop Minneapolis Restaurant 758, 5th, h 1167, 11th.
Kaidel Louise, student, r 1167, 11th.
Kaiser Mrs Anna E, dressmkr, h 4240 Georgia.
Kaland Carl C (Kaland & Co), h 338, 17th.
Kaland Fred, clk Kaland & Co, r 338, 17th.
Kaland & Co (C C Kaland, Claus Munster), gro K nw cor 17th.
Kallam Jas L, druggist Ferris & Ferris, h 539 Maryland.
Kallwright Edmund J, civ eng S D & Ariz Ry, h 1548, 5th.
Kammeyer Erich, clk Benson Lumber Co, r 352 National av.
Kamp Mrs Lou E, r 1120 Columbia.
Kamper Mrs Agnes, r 1626, 2d.
Kaneko F S, pool rm 527, 5th.

Heugen's
Gold Cross
TREATMENT
ROOMS
941 Sixth St.
Between D and E
Phone Home 4671
Main 2809

Robert Dick Real Estate
Bargains in LOTS, BLOCKS and HOMES CITY and COUNTRY
Homes built to suit purchaser
See me at Rooms 3 & 4 EXPRESS BLOCK
Phone Main 218
SIXTH and F

SMITH & REED
1216 C Street
Phones: Home 3552; Sunset 934
PLUMBERS
Jobbing Promptly and Neatly Attended to
REASONABLE PRICES

Largest Stock of Records Cabinets Accessories

We Are
Victor and Edison Headquarters

Band Instruments Musical Instruments of Every Description Sheet Music, Strings, etc.

SOUTHERN CALIFORNIA MUSIC CO., Musical Center, Sixth and D Streets

Karagianis Jas, bootblk Thos Moosios 926, 5th.
Karg Rose, clk Marston Store, r 1251, 3d.
Karle Christian J, carriagemkr 6th sw cor I, h Cypress av nw cor Herbert.
Karns Arthur, usher Queen Theatre, r 272 Main.
KARNS LEWIS S, prop The Criterion, delicatessen and bakery 1628 F, h same.
Karns Roscoe L, actor Pickwick Theatre, r 1628 F.
Karns Mrs Susie J, r 1628 F.
Karns W Arthur, police, h 272 Main.
Karolyi John, molder Standard Iron Works, r 325 Logan av.
Karona Vito, lab S D Cons Gas & E Co.
Karstens Herman H, h 416 Logan av.
Karstens John J, h 840, 11th.
Kass Geo, fruits 1714 H, r 944 India.
Kastle Building, 631, 6th.
Kastle Hall, 631, 6th.
Kastritis Jas, r 631, 14th.
Katchmer Wm W, floorlyr, h 3596 I.
Kates Harry F, carrier P O, r 757, 12th.
Katthoefer Henry, bartndr Smith & Steinmann, h 1442, 3d.
Katz Jacob, emp Citrus Soap Co, h 325 Clay av.
Katz Nathan M, r 2424 H.
Katz Pincus, second hd gds 460, 5th, h same.
Kauffman Edwd, meats 1545 F, h 668, 11th.
Kauffman Elizabeth (wid August), r 1155, 11th.
Kauffmann Chas, foremn C S Hardy, h 346, 19th.
Kaufman Fred A, warehousemn Hamilton Bros, h 3982 Park blvd.
Kaufman Homer E, slsmn Hamilton Bros, r 963, 9th.
Kaufman Moses M, h 734, 1st.
Kautz Geo, h 3871 Park blvd.
Kavanagh Edwd A (Oregon Fuel Co), h 845 Kearney av.
Kay T, h ns S 2 E of 34th.
Kay Wm A, private U S A, Fort Rosecrans.
Kaylor Joel N, mach hd Benson Lumber Co, h 525, 16th.
Kaylor Scott F, tmstr Pac Produce Co, r 525, 16th.
Kaylor Thos, carp, r 1232 F.
Kayner Rev Isa W, h 1622 D.
Kayser see also Keiser.
KAYSER A H, general auditor Spreckels Companies 209 Union Bldg, h 3636, 4th.
Kayser Elmer P, student, r 3636, 4th.
Kayser Geo Herman, r 2335 K.
Kayser Mrs Nettie P, r 3636, 4th.
Keane Maurice, police, r 1226, 4th.
Kearney David S, h 272 Main.
Kearney Jos, sergt U S A, Fort Rosecrans.

Muehleisen Tent and Awning Co.

Manufacturers of

Tents, Awnings, Horse and Wagon Covers, Camping and Mining Outfits, and Ore Bags, Flags and Camp Furniture

753-755 Fourth St.

BOTH PHONES

THE BARBER ASPHALT PAVING COMPANY

ASPHALT FLOORS and DRIVEWAYS

Imperial Realty Co.

1328 E Street

SUNSET PHONE 53 HOME PHONE 4233

The Company's Own Additions.
Imperial Heights
Herbert's Addition
The Gay Tract

SOUTHERN ELECTRICAL CO. Inc. "EVERYTHING ELECTRICAL"
WIRING, FIXTURES, GAS, ELECTRIC AND AUTOMOBILE SUPPLIES
819-821 FIFTH STREET Sunset Main 277, Home 1277

P. A. Meagher
Successor to
Meagher & Sanford
Real Estate and Mining Broker
Stocks, Bonds and Investment Securities.
Insurance and Loans
Mining Reports
1071 Sixth St.
S. E. Corner
Phones
Sunset Main 716
Res. Main 3172

Simpson Pirnie Granite Co.
821 D ST.
Opp. Courthouse
Designers and Builders of MONUMENTS
ESTABLISHED 1888
Phone Sunset 569

Kearns see Kerns.
Keasley John N, bldg contr, h 32, 17th.
Keating Bridget (wid Michael), h 864 Arctic.
Keating Building (McNeece), 1332 F cor 5th.
Keating Thos A, private U S A, Fort Rosecrans.
Keating Thos F, private U S A, Fort Rosecrans.
Keck Henry W, real est 767, 5th, h Myrtle av ne cor 32d.
Keckler Levi L, prop Silver Gate Bath House, r P C C S S wharf.
Keech Philo, h 520, 20th.
Keefer Hal V, elec U S Naval Wireless Tel Sta, r Point Loma.
Keeler Blanche E (wid Thos), h 3569, 2d.
Keeler Carrie E (wid Lucius M), h es Louisiana 1 N of El Cajon av.
Keeler Louise, student, r 2223 J.
Keeler Mary (wid Danl), ironer New Model Lndy, h 2223 J.
Keeler Ralph B, r 3569, 2d.
Keeler Willis (Keeler & Gillrup), h 734, 10th.
Keeler & Gillrup (W E Keeler, Walter Gillrup), printers 1231 F.
Keen see also Keane and Keene.
Keen Mrs Alice P (Keen & Co), r 3683, 5th.
Keen Fredk F (Keen & Co), h 3683, 5th.
Keen F Paul, student, r 3683, 5th.
Keen Mary (wid Alfd), h 3930 C.
Keen & Co (F F and A P Keen), fruit pkrs 221, 5th.
Keenan Bertha E, music tchr, r 1963 Essex av.
Keenan Mary E (wid Chas E), h 1963 Essex av.
Keenan Patk, r St Joseph's Sanitarium.
Keenan Wm, h 2082 Essex av.
Keene Mrs Cordelia, medium, h 1252 B.
Keene Guy T, pub San Diego Herald 826, 2d, h 3822 Albatross.
Keener Calvin S, bldg contr, h 1332, 1st.
Keener Geo M, orchardist, r 1332, 1st.
Keeney Fred M, dftsmn S D Patent Brokers, r 1944 G.
Keeney Thos B, carp 317, 6th, h 3408 University av.
Keeney Wm H H, r La Jolla.
Kees Esther S, r 366, 22d.
Kees Mathias, h 366, 22d.
Keever Dallas R, foremn A Sensenbrenner, r 2376 H.
Kegereis Chas A, h 1151, 9th.
Keiller Alex H, emp Benson Lumber Co, h 2230 J.
Keiller Annie B, tchr Logan Heights School, r 2230 J.
Keily Danl, r St Joseph's Sanitarium.
Keiser Priscilla D (wid Geo E), r 1624 National av.
Keisker Amelia, dept mgr G A Williams, r 1100, 11th.
Keisker Maude, hairdresser Mrs M E Firman, r 943, 10th.
Keith Boyd, druggist D C Hazelrigg, h 3136 G.
Keith Clarence F, plumber 1725 E, r 861, 8th.
KEITH GEO B (Geo B Keith & Co), 1261, 5th, r 3746, 5th.

Fintzelberg & Steinmetz
REAL ESTATE, INSURANCE AND LOANS
759 SIXTH STREET, Express Block Sunset Main 829. Home 1329

GEO. B. KEITH & CO. 1261 Fifth Street
Home 4151; Main 511
BROKERS, REAL ESTATE AND INSURANCE
REPRESENTING HIGH CLASS COMPANIES INSURANCE THAT PROTECTS

KEITH GEO B & CO (G B Keith), real estate, loans, insurance, investments and rentals 1261, 5th (See right top lines and classified Real Estate).
Keith Jas, pilot, h 2455 Albatross.
Keith Jas B, phys 2458, 5th, h 1146 Upas.
KEITH MARY E, clk Packard's Book Store, r Point Loma.
Keith Myrtle, r 861, 8th.
Keith O Whitfield, h 1718 D.
Keith Phoebe E (wid Flavius), h 861, 8th.
Kelder Abram, miner, r 708, 3d.
Kellackey Hugh D, ballplayer, h Meade av ne cor Texas.
Keller Carolina (wid Jos), r 874 Harrison av.
Keller Chas F, gardener, h 530 Front.
Keller Frank G, painter, h 874 Harrison av.
Keller John C, painter, h Cypress av nw cor Albert.
Keller Lawrence, clk W J Keller, r 3145 J.
Keller Lee, lab Russ L & M Co, r 1105 D.
Keller Mamie G, clk W J Keller, r 3145 J.
Keller Walter J, gro 3145 J, h same.
Kelley see also Killey.
Kelley Abraham, lab, h 1120 Bancroft pl.
Kelley Albt E, driver S D Steam Lndy, r 209, 13th.
Kelley Albt V, carp, h 1824 F.
Kelley Chas W, tmstr, h 429 Kearney av.
Kelley Dora W, lab city water dept, h rear 1120 Bancroft pl.
Kelley Eliza A (wid Saml M), r 651, 16th.
Kelley Mrs Florence, h 827 India.
Kelley Frank, r 2380 H.
Kelley Ina S, r 1120 Bancroft pl.
Kelley Jesse, lab Greenwood Cemetery, h 713 Irving av.
Kelley John A, emp Brunswig Drug Co, r 1614 Front.
Kelley Mrs Lisa, r 2011 Front.
Kelley Luther P, asst barn foremn Street Dept, h 2346 B.
Kelley Mary C (wid Eli C), h 209, 13th.
Kelley Mrs Maud M, dressmkr, h 1614 Front.
Kelley Olive M, student, r 429 Kearney av.
Kelley Saml M, driver J R Seifert, r 614, 5th.
Kelley Thos, r County Hospital.
Kellogg Arthur L, driver A V Long, r 3146 I.
Kellogg Beulah, student, r 3146 I.
Kellogg Carl M, carp, h 1625 Logan av.
Kellogg Ethel V, cook Vegetarian Cafe, r 3146 I.
Kellogg Flossie, r 1596 National av.
Kellogg Frank M, r 2422 F.
Kellogg Fredk R, eng S D Sou Ry, r National City.
Kellogg Mrs Ida, h 1596 National av.
Kellogg Manuel Porter, bldg contr, h 3146 I.

Western
EMPLOYMENT
Agency
Business Chances
844, 4th St.
PHONES:
Home 3588
Main 833

Star Builders Supply Co.
(Incorporated)
Lime, Cement Brick, Plaster, Etc.
Office and Warehouse
343-347 Fifth St.

The Thiel Detective Service Company
LOS ANGELES OFFICE, 601 TRUST BUILDING
Phone Sunset Main 2350 F. R. CLAYTON, Manager Phone Home A 6844

Abstract Title & Trust Co. of San Diego
Office: Title Bldg., 841 Fifth Street Telephones: Sunset Main 302, Home 2051

Kellom Harvey S, h 130, 22d.
Kells Byron H, carp, h Conklin av nr Steiner City Heights.
Kells Geo W, clk Spreckels Bros Com Co, r 2112 D.
Kellum Adalene M, r 1554 State.
Kelly Chas, r St Joseph's Sanitarium.
Kelly Chas (Gunn & Kelly) h 3348 A.
Kelly Chas E, h cor Pine and Trias Spreckels Heights.
Kelly Chas F, r 754, 22d.
Kelly Creamer, r County Hospital.
Kelly Edith, student, r 4265 University blvd.
Kelly Edwd Rudolph, r cor Pine and Trias Spreckels Heights.
Kelly Ella L, r 754, 22d.
Kelly Miss E M, r Lanier Hotel.
Kelly Frank J, h 1570, 4th.
Kelly Genevieve, student, r 3348 A.
Kelly Geo W, r County Hospital.
Kelly Gladys F, steno J S Schirm, r 2843 H.
Kelly Herbert C, student, r 3348 A.
Kelly Jas, private U S A, Fort Rosecrans.
Kelly Jay O, clk W C Weitzel, r 860, 11th.
Kelly John, h 531 Woolman av.
Kelly Julianna (wid Jos F), r Point Loma.
Kelly Mabel L, r 754, 22d.
Kelly Margaret (wid Wm F), r 2232, 5th.
Kelly Mary, housekpr Walnut nw cor 3d.
Kelly Mary E, clk Marston Store, r Colonial Inn.
Kelly Mathilda (wid Wm A), h 4412 Campus av.
Kelly Maude L, tchr 12th and E St School, r 754, 22d.
Kelly Mrs Minnie, canvasser, h 1722 F.
Kelly Mollie A, bkpr C S Hardy, r 4412 Campus av.
Kelly Narcissa A (wid Jas), h 754, 22d.
Kelly Patk, r St Joseph's Sanitarium.
Kelly Patk, painter, h 320, 16th.
Kelly Paul C, bkpr Blochman Banking Co, r Roseville.
Kelly Peter, prop The Belden, fur rms 867, 10th.
Kelly Wm F, r 4412 Campus av.
Kelly Wilson B, r Pine and Trias.
KELSEY FREDERICK W, prin San Diego Commercial College, h 1831 Front.
Kelsey Mrs Jessie M, r 1831 Front.
Kelsey Mrs Minnie E, waiter, r St James Hotel.
Kelsey Ralph, waiter Mrs E M Geer, r 604 Atlantic.
Kelsey Roy H, bkpr Sherwin-Williams Paint Store, r 751, 6th.
Kelton F Cortez, clk Heller's, h 1160, 23d.
Kelton Margaret D (wid Arthur H), tchr Logan Heights School, r 1160, 23d.
Keltow August H, r County Hospital.

D. M. Hartman
—o—
Hardwood Interior Finish
—o—
Veneered Doors
—o—
Quart'r'd Oak
Plain Oak
Maple and Birch
Flooring
—o—
Cal. and F
PHONES:
Home 2312
Main 1569

Crushed Rock
Sand
Building Materials
Consolidated Building Supply Co.
10th and N Sts.
Phones:
Home 2177
Pacific 286

ASHER-LITTLEFIELD CO.
HEADQUARTERS FOR
1020 FOURTH STREET PACIFIC BEACH PROPERTY

O'NEALL & MOODY
1429 D STREET Phones: Home 3590: Main 252
REAL ESTATE
FIRE INSURANCE
SURETY BONDS

Kemmer Jeanette M (wid Wm A), fur rms 1263, 1st.
Kemp America A (wid Amos), fur rms 1910 D.
Kemp Earl W, clk Santa Fe, r 1056, 3d.
Kemp Gwenydd, nurse, r 1669 Front.
KEMP LUCY E, bkpr Packard's Book Store, r 1669 Front.
Kemp Mabel L (wid Jas W), h 1669 Front.
Kemp Mrs Maude, r 1248, 5th.
Kemp Rita, hairdresser Wren & Wren, r 1669 Front.
Kemp Trevor L, clk Pac Wood & Coal Co, r 1669 Front.
Kemp Wm W, director State Normal School, h 3334, 5th.
Kenck Christian, h 506 Julian av.
Kendal Richd J, cond S D Elec Ry, h 3322 N.
Kendall Albt A, music tchr, h 4406 Park blvd.
Kendall De Laska A, horseshoer 1000 E, h 3357 M.
Kendall Edgar I, atty 511 Union Bldg, h 3553, 6th.
KENDALL FRANK I (Masten & Kendall) h 2244, 2d.
Kendall Jos M, r 2244, 2d.
KENDALL OSCAR J, surgeon and physician 501-503 Granger Bldg 964, 5th, h 3172, 1st.
Kendall Stewart C (Kendall & Barney), r 2244, 2d.
Kendall Sylvester S, clk Lion Clothing Co, h 1905 H.
KENDALL & BARNEY (S C Kendall, P C Barney) insurance 308 Granger Bldg 964, 5th.
Kenfield Eugene, foremn S D Cement Pipe Co, r 915 D.
Kenison Alvin W, solr Rench & Co, r 2077 Lincoln av.
Kenison Irene C, h 847, 9th.
Keniston see Kenniston.
Kenley Chas W, brakemn S D Sou Ry.
Kennedy Alice, milliner Marston Store, r 1210 Cedar.
Kennedy Benj K, elec, r 734 Cleveland av.
Kennedy Francis T, clk Wells Fargo & Co Exp, h 1115 Grand av.
Kennedy Fred J, carp, r 1218, 10th.
Kennedy Helen C, emp Garetson Mfg Co.
Kennedy H Eugene, bldg contr, h 3114, 5th.
Kennedy John, lab, h 54 Front.
Kennedy John H, carp, r La Jolla.
Kennedy K Belden, dftsmn S G Kennedy, r 4224 Eagle.
Kennedy Mrs Lillian A, r 1844, 1st.
Kennedy Margaret, dressmkr, r 1210 Cedar.
Kennedy Nathaniel, r 4209 Maryland.
Kennedy Oliver J, r 734 Cleveland av.
Kennedy Percival A, auto opr, h 1656, 6th.
Kennedy Ross, slsmn Southern Cal Music Co, r 943, 10th.
Kennedy Saml G, archt 611 Scripps Bldg, h 4224 Eagle.
Kennedy Walter S, hlpr Wm Shaw, r 744, 7th.
Kenneke Henry F, musician Pickwick Theatre, h 1524 India.
Kenner Alvin A, clk Geo H Becker, r La Mesa.

Hercules Cement Stone Co.
Contractors of Cement Work of All Kinds
See Classified Cement Products
16th and N Sts.

SANITARY ICE CREAM
On all Occasions
Phone or Call
Prompt Deliveries at all Times
Send for Our Price List of Frozen Dainties
SANITARY ICE CREAM CO.
2335 G Street

MERCHANTS SPECIAL DELIVERY
MERCHANTS SPECIAL DELIVERY
MAIN 1201 918 SIXTH STREET HOME 3284
PARCELS AND BAGGAGE DELIVERED TO ALL PARTS OF CITY AND CORONADO

San Diego Commercial College
Sefton Block, Fourth and C Streets — Day and Evening Classes

J. L. McMURTRIE
Real Estate
Fire Insurance
Loans and Rentals
J. L. McMURTRIE
1523 D Street

WOODS ELECTRIC CO.
ELECTRIC BELLS
Repair Work
1455 UNIVERSITY AVE.
Phone Home 3643
Sunset 1643

Kenner F Earl, solr H R Tibbetts Paint Co, r 1616 F.
Kenner J Roy, lab Russ L & M Co, h 43, 19th.
Kenner Lloyd, clk H R Tibbetts Paint Co, r 1616 F.
Kenney see also Keeney and Kinney.
Kenney Angeline (wid Champion), r 1249 Grand av.
Kenney Anna M (wid Robt D), r 3580, 5th.
Kenniston Leroy D, tmstr Russ L & M Co, h 1532 Arctic.
Kenny Cecelia D (wid Geo L), h 2143½, 2d.
Kent-Agard Co (W E Kent, W E Agard), gro 1646 H and 2359 F.
Kent Amy F, dressmkr, r 2025 E.
Kent Chas H, shoemkr M se cor 25th, h 24, 25th.
Kent Loring E, cash Hazard, Gould & Co, r 3334 H.
Kent Vivian B, r 3334 H.
Kent Walter E (Kent-Agard Co), h 3334 H.
Kent Ward F, appr Campbell Drapery Shop, r 3334 H.
Kepler Oliver, private U S A, Fort Rosecrans.
Kerber Hugo H (Podesta & Kerber), h 1853, 1st.
Keren Esther (wid Richd) r North San Diego.
Keresey, Wm J, private U S A ,Fort Rosecrans.
Kerger Theo, r 1730 G.
Kern Harry, r 805 State.
Kernan Mary, dressmkr, r 1256, 14th.
Kernell John, r County Hospital.
Kernick Agnes, nurse County Hospital.
Kernick Edwd J, installer Pac T & T Co, h 1344 Front.
Kerns Fredk W, driver I X L Lndy, r 2419 F.
Kerns Jos G, h 2408 C.
Kerr Andrew W, h 863 Grant av.
Kerr E Margaret, r 2032 Cypress av.
Kerr Fred, compositer Union, r 1219, 13th.
Kerr Harry J, shingler, h 744, 8th.
Kerr Jas W, student, r 683 Grant av.
Kerr John G, h 2032 Cypress av.
Kerr Mabel, h 639, 19th.
Kerr Mabel V, tchr, r 2032 Cypress av.
Kerr Robt F, pres Fad Clo Co, h 4190 Campus av.
Kerr Stanley, sashmkr Russ L & M Co, r 639, 19th.
Kessel Frank J, barber B L Hinman, h 1100 B.
Kessler Chas F, h 2345 C.
Kessler Chas L, mgr Kessler Mach & Supply Co, h 4315, 4th.
Kessler Daisy Edyth, society editor Union and Tribune, r 1948, 1st.
Kessler Danl, collr Russ L & M Co, h 3430 D.
Kessler Machine & Supply Co, C L Kessler mgr 416, 6th.
Kester Rebecca S (wid Aaron), r 1041, 15th.
Kestner Jos, lab, r 553, 5th.
Kettell Geo H, real est 1424 F, h 2744, 5th.
Kettering Guy L, express, h 1145, 17th.

JARVIS-WINN CO.
HAY, GRAIN, CEMENT, LIME, PLASTER
511-533 SEVENTH ST.
SAN DIEGO, CAL.

F. W. BRADLEY Family Trade a Specialty
Tels: HOME 1157, Main 157
WHOLESALE AND RETAIL WINES AND LIQUORS
Sole owner of the Celebrated Bradley Spring 1058-1062 FOURTH ST., cor. C

Kettle Mrs Emma B, h 1335, 4th.
Kettle Nelson, r 1321 E.
Kettle Nelson jr, driver Frank Cabasco, r 1335, 4th.
Kettle Silas, tmstr, h 528 Irving av.
Kettler Fred, artist 920, 4th, r same.
Kettner Frederika L R (wid John), r 2965 Union.
KETTNER WILLIAM, fire, life and accident insurance 1329 E, h 2965 Union.
Keuling Henry W, cementwkr, h es Bean 2 S of Date.
Kew Michael, atty 1424 F, h 1567, 3d.
Kew Wm S W, student, r 1567, 3d.
Key Henry, longshoremn, h ft of India.
Keyes see also Kees.
Keyes Col Alex S B, aged 62 died July 2d, 1909.
Keyes Arthur E, bldg contr, h 3641, 4th.
Keyes Daisy B, clk, r 746 Kearney av.
Keyes Ethel, r 1406 Palm.
Keyes Franklin G, slsmn Reliable Shoe Store, r 746 Kearney av.
Keyes Harry W, printer Tribune, r 4015 L.
Keyes Joel (K S & W Realty Co), h 746 Kearney av.
Keyes Ralph L, clk S D C & E Ry, r 4015 L.
Keyes Roy D, dftsmn G A d'Hemecourt, r 4015 L.
Keyes Virginia M (wid Alex S B), h 1406 Palm.
Keyes Walter S, printer 1624 F, h 4015 L.
Keyser see Kayser and Keiser.
Kibler Elsie R (wid Isaac N), cash Loring & Co, r 1041½, 6th.
Kibler Russell, lemon packer, r 1041½, 6th.
Kidd Geo V, carriage painter 452, 8th, h ws Hamilton 2 N of El Cajon av.
Kidd Helen (wid Wm L), r 631, 12th.
Kidd Jos W, painter, r G V Kidd.
Kidd Kiddson L, brklyr, h 1356 Union.
Kidd Vera C, steno Cook-Haddock Co, r G V Kidd.
Kidwell Chas T, firemn Benson Lumber Co, r 849 Irving av.
Kidwell Samantha (wid Thos), h 849 Irving av.
Kiefer Frank G, plumber, r North San Diego.
Kiehl Henry, r Chollas Valley.
Kiessig Chas, clk F G Kiessig, h 1407, 2d.
Kiessig Frank G, sporting gds 801, 6th, h 946 Crosby.
Kiley Jas M, carp, h 1545 Columbia.
Kilgore Mrs Edith E, fur rms 1139 Front.
Kilgore Walter A, ironwkr, r 1139 Front.
Kilkenny Jos B, h 1162 Boston av.
Kilkenny Kittie, r 2170, 4th.
Killey John C, janitor Logan Heights School, h 760 Julian av.
Killey Lillian M, r 760 Julian av.
Killey May A, tchr Franklin School, r 760 Julian av.

W. P. Fuller & Co.
PAINTS
OILS
GLASS
DOORS
SASH
WALL PAPER
FRAMES
PICTURES
7th and F

PHONES,
Home - - 2350
Pacific Main 350
Star Boat House
FOOT OF H
LAUNCHES
SAIL BOATS
ROW BOATS
For Rent
Take Coronado Ferry car to foot of H

SOUTHERN TRUST AND SAVINGS BANK
ONE OF THE STRONGEST IN THE WEST

1324 D Street
PHONES:
SUNSET 740
HOME 2040

E. J. SWAYNE & CO.
Real Estate in All Branches
PAY TAXES AND CARE FOR PROPERTY

LOANS
INSURANCE
CONVEYANCING

Killian Lenore B, student, r 1451, 6th.
Killmer Martha J (wid Geo O), r 836, 18th.
Kilmer Geo W, piano tuner, r 2028, 3d.
Kilpatrick Alley A, maid 3304 D.
Kilpatrick Mamie, maid 3304 D.
Kilty A Marie, tchr, r 1807 A.
Kilty J Gilbert, student, r 1807 A.
Kilty Mrs Margaret M, fur rms 1807 A.
Kilty M Alice, tchr, r 1807 A.
Kilty Timothy C, contr, r 1807 A.
Kilty T Frank, bkpr, r 1807 A.
KIMBALL CHAS S, mgr S D Transfer Co 1101, 4th cor C, h 2121 F.
Kimball Ellen Louise (wid Francis), r 1910 D.
Kimball Franklin E, student, r 1540, 6th.
Kimball Lloyd C, clk Cross & Sons, r 1540, 6th.
Kimball Louise (wid Francis), r 1910 D.
Kimball Mrs Nettie, r Encanto, mail R F D.
Kimball Richd H, emp Wells Fargo & Co Exp, r 2121 F.
Kimball Rush G, plumber, h 1540, 6th.
Kincaid see also Kinkead.
Kincaid Alfd L, h 634, 15th.
Kincaid Anna E, h 3145 G.
Kincaid Jos H, meatctr C S Hardy, h 1925 G.
Kincaid Levi C, clk Ry M S, h 4036 Park blvd.
Kinder Walter (Kinder & Nicol), r P C S S Co wharf.
Kinder & Nicol (Walter Kinder, Peter Nicol) props San Diego Boat House, P C S S Co wharf.
Kindle Merritt, waiter H M Fritz, r 941, 12th.
Kindleberger Jefferson, h Winder nw cor Arctic.
KINDLER ALBERT, pres The Kindler Plumbing Co, 745, 6th, h 2068 Front.
Kindler Mrs Bertha, h 2068 Front.
KINDLER PLUMBING CO THE, Albert Kindler pres, W M Crouse sec, plumbers, gas and steam fitters and tin work 745, 6th, tel Main 126 Home 1126 (See left lower lines and classified Plumbers)
King Albt B, plumber city water dept, r 1420, 10th.
King Albt C, searcher Southern Title Guaranty Co, h 3777 C.
King Albt J, apiarist, h 1420, 10th.
King Alice R, r 821, 18th.
King Mrs Anna, waiter, r 1029, 9th.
King Byron S, clk Hans Marquardt, r 1212, 10th.
King Coreal R, supt Cal Bldg & Land Syndicate, h es 35th nr Adams av Normal Heights.
King C A, ranger forest service, r Julian.
King Dale R, student, r 1568, 4th.
King D Webster, clk Thorndike & Son, h 944 Ash.
King Eli B, cash city water dept, h 1029, 9th.

Hartwell Electric Co.

MOTORS AND DYNAMOS

Sold, Rented and Repaired.

955 Sixth Street San Diego

CHASE & LUDINGTON
(Inc.)

Agents for
Rambler Automobiles

Automobile Storage

Repairs and Supplies

Garage, 1318 Second St.

Home Phone 1267
Sunset 267



TYPEWRITERS, SAFES, FILING CABINETS, OFFICE SUPPLIES

LORING & CO. (INC.), COMMERCIAL STATIONERS, 762 FIFTH STREET



HOTEL IMPERIAL (European)
D Between 7th and 8th. Phone Sunset 676
CENTRAL - HOMELIKE - SPACIOUS - SUNNY

King Howard F, copyist Co Recorder, h 821, 18th.
King Jas, h 3862 C.
King Jas A, r County Hospital.
King John D, atty, r 2772, 3d.
King John W, r 542, 6th.
King Malcolm, baker Sou Cal Baking Co, h 402 Julian av.
King Matilda I (wid John R), clk Barnett-Stine Co, h 1155, 6th.
King Milton, millmn Russ L & M Co, h es 41st nr Madison av Normal Heights.
King Pauline B, phone opr C S Hardy, r 1155, 6th.
King Peter C, h 1212, 10th.
King Saml A jr, h 2061 Front.
King Thos B, h 4400 North av.
King Will S (Rumsey & King), h 1568, 4th.
King Wm (San Diego Broom Works), h 1517 Robinson av.
King Wm, janitor Middletown School, h 1830, 1st.
King Wm O, student, r 821, 18th.
King Wm R, eng McKinley Boat and Ferry Co, r Imperial Beach.
King's Daughters Boarding Club, Miss A L Moore matron 1309,2d.
Kingman Frank R, h 3272, 5th.
Kingston Edwd, h 331, 22d.
Kingston Jas, r 331, 22d.
Kingston Paul, sergt major C A C, Fort Rosecrans.
Kingston Pauline (wid Paul), r 1044 Fir.
Kingswood Albt, driver John Kingswood, r 1761 Arctic.
Kingswood Esther, r 1761 Arctic.
Kingswood John, express, h 1761 Arctic.
Kinkead see also Kincaid.
Kinkead Katherine, student, r 1710 Ash.
Kinkel Martin, fruit pedler, h 3580 M.
Kinney see also Keeney and Kenney.
Kinney Bertha, r Massachusetts bet Madison and Garfield.
Kinney Chas H, bartndr The Stag, h 2125, 4th.
Kinney Edwd S, warehsmn Santa Fe, r es Pacific av nr El Cajon av, City Heights.
Kinney Mrs Eliza, r La Jolla.
Kinney Frank E, h 3565, 2d.
Kinney Geo, h 830 Logan av.
Kinney Mary H (wid Edmund), r 1452, 6th.
Kinney Wm C, linemn Home Tel Co, r 1224 Front.
Kinser D L, r Chollas Valley.
Kinser Enoch C, cond S D Elec Ry, r Hotel New York.
Kinyon Augustus C, driver White Swan Lndy, r 4152 J.
Kirby Benj F, real est 852, 6th, h 3831 M.
Kirby Bert S, h 804 Robinson av.
Kirby Frances C (wid Geo), r St James Hotel.
Kirby Martha S (wid Jas; Kirby & Pricer), h 1446 Ash.

IRWIN & CO.
HAY, GRAIN, MILL FEEDS, POULTRY FEEDS, ALFALFA SEED, GRAIN BAGS, WOOL BAGS, SACK TWINE, COAL.
K s. e. Cor 4th and D and Atlantic
PHONES:
MAIN 440
HOME 1440

Dairy in Mission Valley
Best Milk and Cream
ALLEN'S DAIRY
R. F. D. No. 2
PHONES
Home 261
Mission Valley
Main 2831

Wankowski-Reynolds Company Inc.
Suite 306 Scripps Building
Cor. Sixth and C Streets
General Insurance, Real Estate
Loans, Surety Bonds

See the New 88 and 65-Note EMERSON ANGELUS
WITH THE WONDERFUL "MELODANT" PLAYS ALL MAKES OF MUSIC ROLLS
SOLD ONLY BY THE WILEY B. ALLEN CO., 1025-1031 FIFTH STREET

PACKARD'S Book Store

For Your Visiting Cards, Wedding Invitations, Fine Stationery or the Latest Popular Books

825-827 FIFTH ST.

MEN'S FURNISHERS
GABRIEL & FAULCONER
U. S. GRANT HOTEL 1026 FOURTH ST.
Sunset 783
Home 1182

KIRBY LEWIS R, attorney-at-law Sefton Bldg 5th and C, h 3100, 5th
Kirby Mary (wid Lewis R), r 3100, 5th.
Kirby Walter L (Richards Realty Co) paperhgr, h 2116 F.
Kirby & Pricer (Mrs M S Kirby, Miss Z A Pricer) props The Ashleigh, fur rms 1446 Ash.
Kirchoff Henry C, longshoremn, h 1620 State.
Kirk Elizabeth (wid John), h Hawk sw cor Bush.
Kirkelie Chester, porter Hotel Robinson.
Kirkelie Earl, plasterer, r 1154, 15th.
Kirkelie Mrs Helen, h 1154, 15th.
Kirkelie Paul, collr Pioneer Truck Co, r 1154, 15th.
Kirkelie S Elmer, plasterer, r 1154, 15th.
Kirkham Fredk E, driver Nason & Co, r 835, 6th.
Kirkland Willard B, police, h 1663 Logan av.
Kirkpatrick Mrs Dora (The Capitol), r 749, 4th.
Kirkpatrick Gilbert E, sec Johnstone Elec Co, r 5th sw cor Fir.
Kirkpatrick Jas W, carp, r 749, 4th.
Kirkpatrick Roy D, slsmn The Wiley B Allen Co, h 2339 C.
Kirkwood Wm J, city building insp City Hall, h 3624 K.
Kirlan Geo, r 1041 F.
Kirlie Alice, dressmkr, r 942 B.
Kirshbaum Louis, tailor, h 1871 Ash.
KIRTLAND CHARLES LORRAINE Christian Scientist 1002 Juniper and first reader First Church of Christ Scientist.
Kirven Brister, gardener, h 3880 N.
Kirven Geo H, student, r 3880 N.
Kirven Sim, r 3880 N.
Kitzman Wm E (Kitzman & Detrick) billiards 1515 D, h 3322 Monroe av.
Kitzman & Detrick (W E Kitzman, J F Detrick) real est 1441 E.
Kizer Chas E, real est 1103, 5th, r 1105 D.
Klabunde Fred, gardener, 3500, 2d.
Klamm Henry, lab, r 843, 4th.
Klauber Abraham, h E ne cor 30th.
Klauber Alice, r E ne cor 30th.
Klauber Leda J, r E ne cor 30th.
KLAUBER MELVILLE, mgr Klauber Wangenheim Co (Inc), h Park av sw cor Redwood.
Klauber Stella T, r E ne cor 30th.
KLAUBER V HUGO, mgr Klauber Wangenheim Co (Inc), h 2626 Park av.
KLAUBER WANGENHEIM Co (INC), Melville Klauber and V Hugo Klauber mgrs, wholesale groceries, wholesale cigars and tobaccos, wholesale and retail wines and liquors, wholesale paper, woodenware and willowware, H ne cor 4th.
Klausmann Chas W, bartndr H M Fritz, h 845, 11th.
Klein Anthony G, student, r 422, 21st.

The Kindler Plumbing Co. (Inc.)
Established 1887
Telephone Home 1126
HIGH GRADE PLUMBING, GAS AND STEAM FITTING
745 Sixth St.

Gwyn & Lancaster

Fire Insurance, 1313 D St. Tel. Main 687

Connecticut of Hartford
Atlas of London, Eng.
Girard of Philadelphia
German of Pittsburg
Camden of Camden
State of Liverpool

Klein Emma, maid 3480 C.
Klein Francis L, h 1637, 1st.
Klein Henry, baker F X Winter, h K se cor 32d.
Klein Jos, shoemkr 1529 F, h 422, 21st.
Kleiner Eugene K, mechanic U S A, Fort Rosecrans.
Kleinschmidt Amelia, with Marston Store, r 534 Harrison av.
Kleinschmidt Conrad, carp, h 534 Harrison av.
Kleinschmidt Emma, r 534 Harrison av.
Kleinschmidt Mrs Irene, missionary, r 470, 17th.
Kleinschmidt Louis H (Kleinschmidt & Smith), h 470, 17th.
Kleinschmidt Mollie, r 534 Harrison av.
Kleinschmidt & Smith (L H Kleinschmidt, John Smith), baths 827, 7th.
Kleinsmid Austin W, clk Hazard, Gould & Co, h 3755, 3d.
Kleinsmid Bertha, tchr Logan Heights School, r 3755, 3d.
Kleinsmid Walter D, dept mgr Western Metal Supply Co, h 745 National av.
Klevesat John, h 734, 12th.
Kliegel Jos B, candymkr Barbour's h 1851 Ash.
Kliem Mrs Matilda, r 2392 K.
Klietsch Otto, phys 1417 D, h 1464, 2d.
Klindt Carl A C, h 1710 Union.
Klindt Morris, emp Unique Rest, r 940, 3d.
Kline Margaret J (wid Chas B), r 530 Webster av.
Kline Ralph C, r La Jolla.
Kline Saml, r La Jolla.
Kling Mrs Lola A, fur rms 1050 Elm.
Klinge Mary, r 2203 K.
Klinge Wm, confy 2203 K, h same.
Klinger Emil, sergt U S A, Fort Rosecrans.
Klink John L, prop Hotel Normandie, fur rms 825, 5th.
Klintbom Fredk, master mariner, r 1451 Columbia.
Klos Martha, maid 2626 Park av.
Klose Ernest, brewer S D Cons Brew Co, r 1502 Logan av.
Klues Bernard, r St Joseph's Sanitarium.
Knapp August, private U S A, Fort Rosecrans.
Knapp Mrs Christina, r 1577 National av.
Knapp Clarence I, title officer Abstract Title & Trust Co, h 1645, 2d.
Knapp Clyde A, barber J G Hemsley, r 725, 8th.
Knapp C Pryce, driver A H Seaton, r 537, 10th.
Knapp Hannah (wid John), h 2011 Front.
Knapp Howard M, fruits 1067, 5th, h 3761 C.
Knapp John, bldg contr, h Colton av se cor 31st.
Knapp O Lynne, driver C S Hardy, r 3761 C.
Knappe Hugo, tailor, h 273 Newton av.
Knappe Julius O, tailor 1322 G, h 241, 16th.

Fifth St. Garage
Cor. Fifth and Grape St.

SUNSET 651
HOME 3279

Supplies Storage and Repairs

PARADISE VALLEY SANITARIUM

An Up-to-Date Establishment

an
IDEAL PLACE
For Rest
and
Recuperation

Reasonable Rates

See Page 6

MAKE YOUR RENT MONEY PAY FOR A HOME
Borrow from the Provident Mutual Building-Loan Association
MASTEN & KENDALL, Agts. 943 Sixth Street

PIANOS

Henry F. Miller, Chickering Bros., Decker, Crown, Mathushek, Kohler & Campbell and others. The Apollo 88 note Player-Pianos and Piano Players.

THEARLE MUSIC CO. 1540-1544 D St., bet. 6th and 7th

Johnson & Connell

Funeral Directors

Seventh and D Streets

Telephones
Sunset Main 158
Home 1158

James A. Harris

Do not send away for your Loose Leaves We Rule and Punch any style to order

860 Third St.
Second Floor
Phone Home 1609
SAN DIEGO, CAL.

KNEALE THOMAS, brick contractor and builder, all kinds of cement work, Builders' Exchange 820, 5th, h Madison av and Massachusetts (See classified Contractors.)
Kneale Thos F, r 720 Cedar.
Kneebone Fredk (Evans & Kneebone), h 2002 Park blvd.
Kneipp Jos, lab Russ L & M Co.
KNEIPP SANITARIUM, M A Lesem prop, for the cure of all acute and chronic diseases, 2455, 1st cor Laurel (See page 3).
Kneippe John, r 1105 D.
Knickerbocker John, gro Encanto, r same, mail R F D.
Knight Albt J, painter O S Laing, r 1168, 10th.
Knight Claude, gardener H L Miller.
Knight Claude D, r 758, 9th.
Knight Delevan J (Woline & Knight), h 758, 9th.
Knight Edwd E, designer 938 D, h same.
Knight Mrs Elizabeth S, h 1249 Grand av.
Knight Goldie R, r 758, 9th.
Knight Hiram J, r 934, 8th.
Knight Jess J (Knight & Hyde), 939, 6th.
Knight J Harry, r 1910 D.
Knight May L, r 758, 9th.
Knight Van Cleve, bkpr M A Graham Mill Co, r Coronado.
Knight & Hyde (J J Knight, C L Hyde), grading contrs 939, 6th.
Knights of Pythias Hall 761, 6th.
Knoche Frank, gen mgr Point Loma Homestead, r Point Loma.
Knoles Asa B, clk Saml Lesinsky, h 1069, 20th.
Knott Peter, r 804, 3d.
Knowles Augustus A, master str San Diego, r 1340, 1st.
Knowles Geo H, capt Chemical No 5, h 404, 8th.
Knowlton Clarence L, r 2420 D.
Knox Cecilia, clk Rudloff & Strasser, r 4117 Georgia.
Knox Edwd R, foremn Pac Bldg Co Shop, r 307 Kearney av.
Knudson Ole, carp, h 525 Beech.
Knuth C A, clk H L Setchel, r La Jolla.
Knutson G, flagmn S D & Ariz Ry.
Kobler Edwin J, h Washington av ne cor Wightman.
Koch Mrs Caroline, r 1320 Robinson av.
Koch Fred F, driver Irwin & Co, h 1713 Logan av.
Koch Henry, fishermn, h 557, 16th.
Koch Henry jr, h 2844 D.
Koch Theo H, capt U S A, Fort Rosecrans.
Koebel Clara M, r 1959 E.
Koebel Jacob, bartndr Union Cafe, h 1959 E.
Koehler Herman, dairymn, r North San Diego.
Koehler Wm F, h 1420 Arctic.
Koehler Wm F, installer Home Tel Co, h Arctic ne cor Redwood.
Koerner Mary R, h 1961 State.

C. A. SHEPPARD CO.

Fourth and F Sts. Main 2631, Home 3052

The Motorcycle Game a Specialty

DRUGS
John B. Starkey
PRESCRIPTIONS A SPECIALTY
Cor. Fifth and D Sts. Phones: Home 1244: Main 481

Kofel Emil P, tilesetter Hazard, Gould & Co, r Columbia bet Clark and Roark.
Kohlhardt Albt, tailor J W Brem, h 432 Julian av.
Kohlhauer Mrs Beatrice, artist 1204, 1st, r Clay av ne cor 32d.
Kohlhauer Henry D, bldg contr 1204, 1st, r Clay av ne cor 32d.
Koke A Chas, mach, h 122, 24th.
Koller Wm J, emp Russ L & M Co, r 1041 F.
Kolmar Wm A, dept mgr Western Metal Supply Co, h 2270, 5th.
Kolonoski J, waiter Union Cafe, r 1445, 1st.
Kooiman Jacob, printer, r 1708 C.
Kooken Anna E (wid John A), r 1166 Logan av.
Koon Wm T, private U S A, Fort Rosecrans.
Koontz Emily E (wid Wright L), r 3348 G.
Koontz Mrs Mary, maid Coronado View Hotel.
Koop Adele A, cash Abstract Title & Tr Co, r Eagle nw cor Douglass
Koop Geo H, solr Hamilton Bros, h 3938 Eagle.
Koop Grace M, steno W H Holcomb, r Eagle nw cor Douglass.
Koop John H, tmstr Street Dept, h Eagle nw cor Douglass.
Koop V Lucretia, nurse, r Eagle nw cor Douglass.
Korander Gus, longshoremn, h 850 India.
Korns Ida Mae, bkpr Geo B Keith & Co, h 1528, 5th.
Kossa Jose, lab S D Cons Gas & E Co.
Kossa Peter, lab S D Cons Gas & E Co.
Kostakos Gus, lab, r 222 National av.
Koster Peter, r St Joseph's Sanitarium.
Kotey Joanna, cook Walnut ne cor 4th.
Kotrba Jos, tailor, h 1351 Boston av.
Kouga M, mgr O Kai & Co 826, 5th.
Koubik Frank, lab, r 569, 8th.
Kozack Jacob, secondhd gds 454, 5th, r 461 same.
KRAEMER DR ADOLPH, oculist 26-29 Sefton Bldg, 1332 C, h 2432 Front.
Kraemer Edwd F, barber 1406 University av, h same.
Kraffer Annie, emp Electric Lndy, r 1663 Logan av.
Kraft Hazel E, clk Whitney & Co, r National City.
Kraft Wm G, cond S D Sou Ry, r National City.
Kramer see also Kreamer.
Kramer D Glenn, lab Bentley Ostrich Farm, h Park blvd ne cor Adams av.
Kramer Edwd M, bkpr A V Long, r 1162, 5th.
Kramer Etta E, student, r Park blvd ne cor Adams av.
Kramer May, dressmkr, r 1309, 2d.
Kramer Philip E, 1st sergt U S A, Fort Rosecrans.
Krames Harrison, r 1210 Cedar.
Krames Henry R, h 1530 A.
Krames Naomi, student, r 1210 Cedar.
Krames Walter M, student, r 1530 A.

Western Metal Supply Co.
WHOLESALE
Hardware
Iron and Steel
Pipe and Fittings
Plumbers' Supplies
Blacksmiths' Supplies
Mining Supplies
Contractors' Supplies
Windmills and Pumps
5th and K Sts.



Mattresses
Springs
Couches
Etc.
Garetson Mfg Co.
640
First Street
Phones
3285

Robt. A. Harris Realty Co.
Best Buys in City, Ranch and Beach Properties
1432 F Street, San Diego
Phones: Main 884; Home 1531
Res. Home 3452
Imperial Beach Phone Main 501

Scott - Burnham Investment Company
(INCORPORATED)
High Class Real Estate Investments
1330 E Street, First National Bank Bldg.
Branch Office, National City

"San Diego"
THE QUALITY
BEER
Brewed by the
San Diego Consolidated Brewing Co.
Geo. J. Stadler Mgr.



Harry S. Putnam
Colton Portland Cement
1308 C St.
PHONES

Krantz Otto, tailor 2345 F, h same.
Krantz Roberta L, r 720 State.
Kranz Gustav, brewer S D Cons Brew Co, r National City.
Kranz Gustav, mach, r 569, 8th.
Kranz Otto, driver C S Hardy, r 1520, 3d.
Krape Elmer E, blksmith Ingle Mfg Co, h 4537 Campus av.
Krapp Alfd W, carp R F McCrary, r 719, 14th.
Krapp Henry, motrmn S D Elec Ry, r 719, 14th.
Kratzer Anna, clk Marston Store, r 1765 State.
Kratzer Mary A (wid Alvis), confy 735 Elm, h 1765 State.
Krause Arthur C, bkpr C S Hardy, r 633, 20th.
Krause Caroline (wid Emile), h 633, 20th.
Krause Helena, tchr Sherman Heights School, r 633, 20th.
Krause Louise E, bkpr Marston Store, r 633, 20th.
Krause Stella J, student, r 633, 20th.
Kreamer Fredk, h 2450 Front.
Krebbing Paul, tmstr Klauber Wangenheim Co, r 1208 H.
Krebs Augustus, r 2310 K.
Kreipke Mrs Minnie, h 834, 3d.
Kreipke Theo W, prop Horton House, fur rms 1232 F.
Kreiss Earl M, emp S D Steam Carpet Clng Wks, r 641, 7th.
Kreiss Ethel M, r 641, 7th.
KREISS JACOB W, prop San Diego Steam Carpet Cleaning Works, h 641, 7th.
Kreiss Mrs Mary E, h 2422 F.
Kreiss Mildred E, clk Sixth St Store, r 641, 7th.
Kreiss Wm H, plumber, h 3461 M.
Krenke Albt F, local mgr United Wireless Telegraph Co, h 2164 Lincoln av.
Kretsinger David L, h 234 Cleveland av.
Krodel Leonard H, h 627, 22d.
Kroeger Peter, r 502, 6th.
Kroenert Elizabeth (wid Geo), h 1704 Beech.
Kroenert Ola, bkpr Union Title & Trust Co, r 1704 Beech.
Kroff Albt M, slsmn Klauber Wangenheim Co, r 1209, 13th.
Kroff Clara E (wid S W), h 1209, 13th.
Kroff Fred, secondhd gds 1420 I, h same.
Kroff Saml H real est 1446 E, h 3639, 4th.
Krone Wm C, carriage painter 1642 I, h 648 Julian av.
Kronebusch Beatrice J, student, r 857 Irving av.
Kronebusch Grace A, r 857 Irving av.
Kronebusch John B, h 857 Irving av.
Kronowitter Freda (wid John), prop The New Arlington, fur rms 1206, 5th.
Kropf Fred K secondhd gds 1420 I, h same.
Krosse Bruno, appr F G Kiessig, r 4060 L.
Krosse Johanna (wid Bernard), h 4060 L.

INSURANCE
Representing Phoenix of London
GEO. W. BOWLER
LOANS
Representing State Mutual Bldg. and Loan Ass'n
Phones: Home 1521, Sunset 830
701, 6TH STREET

F. W. BRADLEY Family Trade a Specialty
Tels: HOME 1157, Main 157
WHOLESALE AND RETAIL WINES AND LIQUORS
Sole owner of the Celebrated Bradley Spring 1058-1062 FOURTH ST., cor. C

Krouse see also Krause and Crouse.
Krouse Frances (wid Christian M), h 4109 L.
Krueger Fredk, r 1250, 10th.
Krueger Max, sec West Coast Realty Co, r 1628 H.
Kruse Enfred L, confy 909, 5th, h 515, 24th.
Kruse Louie S, clk E L Kruse, r 515, 24th.
Kubota D, laundry 848 E.
Kuehne Mrs Amelia H, tchr S D Bus & Academic Coll, r 3024 D.
Kuehne Helene D, tchr S D Bus & Academic Coll, r 3024 D.
Kuehne H F Wm, pres S D Business & Academic College 1515 D, h 3024 same.
Kuehne Milton L, tchr S D Bus &Academic Coll, r 3024 D.
Kuert Chas C, slsmn Murray & Co, h 3721 D.
Kuert Ira J, r 2255, 30th.
Kuert Julius A, rancher, h 2255, 30th.
Kuesterer see Kusterer.
Kuhlman Nathan D, bkpr Benbough & Gillons, r 1332 E.
Kuhn Building 1313 D.
Kuhn Chas L, cigarmkr A Sensenbrenner, h 928 F.
Kuhn Mrs Elizabeth S, prop Gray Cottage, fur rms 1106 C.
Kuhn E Florence, tchr 12th and E St School, r 20th s wcor I.
Kuhn Mary E (wid Emil), r Scott se cor Orange av, City Heights.
Kuhn Sophia C, ins 855, 5th, r 1270, 11th.
Kunzel Herman, bartndr Carter & Schulte, h 1744, 1st.
Kurth Andrew H, h 3240 M.
Kurtz Mattie S (wid Saml S), r 735, 19th.
Kurtz Saml T, driver Schnell's Sanitary Dairy, h 735, 19th.
Kusalo Steve, sewer contr, h 922 Front.
Kusterer Magdaline (wid Jacob), h 70, 17th.
Kutcher Antonio waiter Domenico Ricca, r 502, 6th.
Kutter Dorothy M, steno John Niven, r 1248, 2d.
Kutzner Bertha E, r 953, 13th.
Kutzner Bess, r 953, 13th.
Kutzner Clyde J, r 953, 13th.
Kutzner Dorathea, clk Bingham & Milne, r 840, 10th.
Kutzner Edith D, clk Sixth St Store, r 953, 13th.
Kutzner Nanie A (wid Clyde), h 953, 13th.
Kutzner Wilfred A, elec, h 840, 10th.
Kuykendall Frank, bldg contr, h 1336 State.
Kyburg Gustav, carp Russ L & M Co, h 1555 Greeley av.
Kyle F Earl, asst John Kyle, r ft of 5th.
Kyle John, baths ft of 5th, h same.
Kyle J Wilbur, bkpr Scripps Central Office, h es New Jersey 1 N of Arch.
Kynder Crystal H, student, r 3514 Albatross.
Kynder John, h 3514 Albatross.
Kynder Opal E, r 3514 Albatross.

John Engebretsen
GENERAL CONTRACTOR
Street Paving Grading Excavating
CEMENT WORK A SPECIALTY
TEL. HOME 3051
Rooms 5 and 6
614 Fifth St.
Bet. G and H
Stable Phone Home 2268

F. T. HODGE
REAL ESTATE AND RENTALS
Office, 1602 National Ave.
Cor. 31st St.
End of Logan Heights car line
Sunset 2036

SOUTHERN TRUST AND SAVINGS BANK
WILL LOAN ON YOUR REAL ESTATE N. W. Cor. 4th and D Sts.

1324 D Street
PHONES:
SUNSET 740
HOME 2040

E. J. SWAYNE & CO.
Real Estate in All Branches
PAY TAXES AND CARE FOR PROPERTY

LOANS
INSURANCE
CONVEYANCING

Kynder Pearl M, student, r 3514 Albatross.
Kynder Ruby F, tchr 12th and E St School, r 3514 Albatross.

L

Laab Louis, h 2414 Columbia.
Labarrere Jean, ironer French Laundry, r 1229 Plaza.
Labor Temple 1536 H.
LABOR LEADER THE (weekly) Wm J Warden publisher 850-856, 3d.
Laborers' Social Club ,Louis Marshall steward 533 Union.
Labrum Rev Foster I, pastor Free Methodist Church, h 917 Beech.
Labrum Walter C, lndymn Electric Lndy, r 917 Beech.
LaBrun see Le Brun.
La Cassell L, lab S D Cons Gas & E Co.
La Cassell S, lab S D Cons Gas & E Co.
Laceval see Larceval.
Lacey Benj O. tchr High School, h 3933 University blvd.
LACEY DAVID S, homoeopathic and prescription pharmacy 1121, 6th, r Coronado.
Lacey R Sherman, clk Jerauld Ingle, r 1631 Ash.
Lachapa Mrs Paulina, h 1123 Union.
Lackey Fred, painter, r 1105 D.
Lacko Geo, waiter Sargent's Grill, r 1029, 9th.
Lacko Mike, waiter Model Restaurant, r 1029, 9th.
Laconto Michael, lab S D & Ariz Ry, r 151, 15th.
La Corona The, J E Volkmer prop, fur rms 539, 8th.
La Count Mary (wid Jos), matron The Loomis, junction Park and University blvds.
La Count Mary A, r The Loomis.
Lacy Laura L, steno L A & S D Beach Ry Co, h 1051 Front.
Ladd Henry A, clk N L Cole, r 860, 11th.
La De Hoff Minnie, dressmkr, r 1630 F.
Laderoot David, lab city street dept, h 932 Front.
Laderoot Irene M, emp Mrs G M Bellis, r 932 Front.
Ladies Concert Band, R E Trognitz director 1126, 5th.
Ladies' Pioneer Society of San Diego, Mrs S M Daley pres, Mrs M C Rotnor treas, Mrs Lucy Dannals sec, 2034 Albatross.
Ladies' Wednesday Club, see Wednesday Club.
La Douceur K E, r La Jolla.
La Dow Carrie, waiter Unique Rest, r 832, 1st.
La Dow Free U, r 31st ne cor A.
La Dow Willis, hostler S D Transfer Co, r 1105 D.
Laengle Frank J (E Z Walker Shoe Co), r 1534, 5th.
Laforbici Frank, emp Manhattan Rest, r 131, 15th.
La Forest Aureal, private U S A, Fort Rosecrans.
La Fortune Mrs Bessie, ironer Electric Lndy, r 318 Webster av.

Heugen's
Gold Cross
TREATMENT
ROOMS
941 Sixth St.
Between D and E
Phone Home 4671
Main 2809

Robert Dick
Real Estate
Bargains in LOTS, BLOCKS and HOMES CITY and COUNTRY
Homes
built to suit purchaser
See me at
Rooms 3 & 4
EXPRESS BLOCK
Phone Main 218
SIXTH and F

SMITH & REED
1216 C Street
Phones: Home 3552; Sunset 934
PLUMBERS
Jobbing Promptly and Neatly Attended to
REASONABLE PRICES

CHICKERING
VOSE

THE FAIRBANKS
THE BEST $350 PIANO
Exclusive Agents
SOUTHERN CALIFORNIA MUSIC CO. : The Pioneer Piano House : Sixth and D Streets

WEBER
AND
PIANOLA PIANOS

La Fortune Dorrell, slsmn Russ L & M Co, r 767, 20th.
La Fortune Mabel F, bkpr Ernsting Co, r 1054, 7th.
Laighton The, apartments 1440, 1st.
Laing Oscar S, carriage painter 1840 H, h 2896 F.
Laipple Harry W, painter, r 1350, 10th.
Laipple John, pipelyr city water dept, h 1350, 10th.
Laipple Mae C, clk Ballard & Brockett, r 1350, 10th.
Lair Jas, furn packer, r 1643 F.
Laird Frank A, mgr National Tailors 1316 C, r 1271, 5th.
Laird Wm T, motrmn S D Elec Ry, r 1435 E.
La Jolla Bakery, Chas Tonini prop, La Jolla.
La Jolla Bath House and Public Entertainment Co, F T Scripps pres, J J Podesta v-pres, J A Bowker sec, La Jolla.
La Jolla Catholic Church, La Jolla.
La Jolla Fuel & Feed Co (J T Rutherford, W G Robertson), La Jolla.
La Jolla Library Assn, Mrs Olivia Mudgett pres, Nina T Waddell librarian, La Jolla.
La Jolla Post Office, Conrad Solem postmaster, La Jolla.
La Jolla Public School, Ethel Paine prin, La Jolla.
La Jolla Social Club, Mrs A P Mills pres, Mrs Mary B Snyder v-pres, Frances A Brown sec, Mrs E B Woodworth treas, La Jolla.
Lake Benj, h 368, 20th.
Lake Wm, dep constable 1049 Front, h 849, 8th.
Lake Wm M, r 3006 K.
Lakes Arthur, r La Jolla.
Lakes Arthur jr, r La Jolla.
Lally John F, poultry, h ss J nr 34th.
Lam G S, chainmn S D & Ariz Ry.
Lamadrid Henrietta, student, r 3669 A.
Lamadrid Jose, baker Silver Gate Bakery, r 3669 A.
Lamadrid Miguel, baker Silver Gate Bakery, h 360 National av.
LAMADRID TOMAS jr, Mexican Attorney 7 Ingle Bldg 1324 F, h 3669 A.
Lamadrid Tomas M, blksmith C D Stewart, r 3669 A.
Lamar Bros (R D jr and J B), shoes 1110, 5th.
Lamar John B (Lamar Bros.) r 1055, 5th.
Lamar J Lewis, cond L A & S D Beach Ry, r La Jolla.
Lamar Richd D jr (Lamar Bros), r 1055, 5th.
LA MARIPOSA GROCERY, Marco Bruschi prop 567, 5th cor H.
La May David W, lather, h 918 C.
Lamb Emily O, tchr State Normal School, r Albatross Inn.
Lamb John, emp Cuyamaca Club, r 1512 H.
Lamb Milton, r County Hospital.
Lamb Morris H, h 3399 H.
Lambert Chas C, chainmn City Engineer, r 4436 Park blvd.
Lambert Geo H, car repr S D Elec Ry, h 1416 Union.

Muehleisen Tent and Awning Co.
Manufacturers of
Tents, Awnings, Horse and Wagon Covers, Camping and Mining Outfits, and Ore Bags, Flags and Camp Furniture
753-755 Fourth St.
BOTH PHONES

THE BARBER ASPHALT PAVING COMPANY

ASPHALT FLOORS and DRIVEWAYS

Imperial Realty Co.
1328 E Street
SUNSET PHONE 53 HOME PHONE 4233
The Company's Own Additions.
Imperial Heights
Herbert's Addition
The Gay Tract

SOUTHERN ELECTRICAL CO. Inc. "EVERYTHING ELECTRICAL"
WIRING, FIXTURES, GAS, ELECTRIC AND AUTOMOBILE SUPPLIES
819-821 FIFTH STREET Sunset Main 277, Home 1277

Lambert John W, h 4436 Park blvd.
Lambert John W jr, asst fire warden, r 4436 Park blvd.
Lambert Mary, clk E P Charlton & Co, r 4436 Park blvd.
Lambert Wm A, gas fitter S D Cons Gas & E Co, h 730, 19th.
Lambla Alfd E, driver Engine Co No 2, r 1171, 10th.
Lambla Geo J, foremn Sparr Fruit Co, r 744, 7th.
Lambrechs Herman, plumber, r 515 Harrison av.
Lambrechs Mathias, carp, h 515 Harrison av.
Lamme Edwin H, atty 518 Union Bldg, h 2352, 5th.
Lamond Beth, student, r 168, 20th.
Lamond Duncan, h 2136 Lincoln av.
Lamond Jas F, auditor S D C & E Ry, h 168, 20th.
Lamoureux Chas W, corp U S A, Fort Rosecrans.
Lampe Chas H, mgr Benbough & Gillon's Dye Wks, h 1068, 16th.
Lampe Mrs Nancy A, bkpr Benbough & Gillon's Dye Wks, r 1068, 16th.
Lamy see Leamy.
Lancaster Adelaide, r 1008 Nutmeg.
Lancaster Blanche E, r 1008 Nutmeg.
Lancaster Henry H (Lefevre & Lancaster), r 667, 10th.
Lancaster Mrs Kate, r 1008 Nutmeg.
LANCASTER LITTLETON R (Gwyn & Lancaster) 1313 D, h 1008 Nutmeg.
Lancaster Margaret D (wid Merritt S), h 669, 10th.
Lancaster Paul M, real est 1318 D, h 1120 Date.
Lance Frank, lab S D Elec Ry.
Landeen Aaron, with Marston Store, h 3602 B.
Landerkasper Mary, maid Agnew Sanitarium.
Landers Elnora E, artist, r La Jolla.
Landers Jos, private U S A, Fort Rosecrans.
Landgraf Geo, plasterer, r 1433 D.
Landin Eliza (wid Hans P), r 1320 State.
Landin J Harold, clk Geo H Becker, h 1320 State.
Landin Lillie C, dressmkr, r 1320 State.
Landin Ruth E, laundress S D Steam Lndy, r 1320 State.
Landis Eliza V (wid Josiah A), dressmkr 1526 D, h 1030, 22d.
Landis Harry M (H M Landis Inv Co), pres S D Builders' Exchange, h 841, 9th.
Landis H M Investment Co (H M Landis, F W Stewart), 820, 5th.
Landis Mrs Mary A, gro 1269 India, r same.
Landis May V, tchr Sherman Heights School, r 1030, 22d.
Landis Peter W, decorator, h 1269 India.
Landis Wm, mach, h 947 C.
Landweer Gerard, real est, Pacific Beach, r same.
Lane see also Layne.
Lane Albt M, carp, h 4212 Cleveland av.
Lane Ansel S, real est Pacific Beach, r same.

P. A. Meagher
Successor to
Meagher & Sanford
Real Estate and Mining Broker
Stocks, Bonds and Investment Securities.
Insurance and Loans
Mining Reports
1071 Sixth St.
S. E. Corner
Phones
Sunset Main 716
Res. Main 3172

Simpson Pirnie Granite Co.
821 D ST.
Opp. Courthouse
Designers and Builders of **MONUMENTS**
ESTABLISHED 1888
Phone Sunset 569

Fintzelberg & Steinmetz
RENTS COLLECTED, PROPERTY MANAGED
759 SIXTH STREET, Express Block Sunset Main 829, Home 1329

GEO. B. KEITH & CO.
REAL ESTATE AND INSURANCE BROKERS
1261 FIFTH STREET Phones Home 4151; Main 511

Lane Chas A, poultrymn C S Hardy, h 722, 11th.
Lane Chas L, carp, r 1325 A.
Lane Chester A, mach hd Russ L & M Co, r 1512 H.
Lane Florin G, motor eng S D C & E Ry, h 20, 25th.
Lane Fred (Lane & Trent), h Klauber nr Sierra City Heights.
Lane Geo W, r 3943 K.
Lane Jas M, tallymn Russ L & M Co, h 3943 K.
Lane John D, livery 560, 7th, h Evans se cor L.
Lane Jos D, driver J D Lane, r Evans se cor L.
Lane Mark, hostler Hotel Robinson.
Lane Nathaniel L, cond S D Elec Ry, h 2013 Monroe av.
Lane Robt D (Wells & Lane), h 921, 23d.
Lane Russell H, emp Russ L & M Co, r 3943 K.
Lane & Trent (Fred Lane, J L Trent), gro Steiner sw cor Pauly City Heights.
Lang see also Laing.
Lang Chas A, mgr Lang's Millinery, h 1320, 14th.
Lang Dora, ironer French Laundry, r National City.
Lang Henry J, bldg contr, h 4169 Georgia.
Lang Henry J, slsmn A B Curtis & Co, h 1927, 4th.
Lang Mrs Kate R, prop Lang's Millinery, h 1320, 14th.
Lang Wm, cementwkr, h es Felton nr Webster av.
LANG'S MILLINERY, Mrs K R Lang prop 1118, 5th.
Langdon Blanche, tchr, r 666 Cleveland av.
Langdon D J, rodmn S D & Ariz Ry.
Langdon Mrs Louisa, h 666 Cleveland av.
Langdon Saml L, h 3767 Albatross.
Langell Chas S, boatbldr Atlantic ft of E, h 1971 Atlantic.
Langenbuch Fred, clk Hotel Brewster.
Langer Reinhold, cigarmkr A Sensenbrenner, r National av and 35th
Langford Mrs Fredericka, r 4175 University blvd.
Langford R Victor, slsmn Hazard, Gould & Co, h 4175 University blvd.
LANGHAM PHARMACY THE, Chas Dunnigan prop 1002 B.
Langham The, fur rms B ne cor 1st.
Langille Mary E, gro 416 Julian av, h 418 same.
Langille Sophia E (wid Isaac), r 418 Julian av.
Langley see also Longley.
Langley John, lab, h 31st nw cor Martin av.
Langley Sarah (wid Jas), r 31st nw cor Martin av.
Langston Benj T, private U S A, Fort Rosecrans.
Langston John C, traffic dept Home Tel Co, h 476 Kearney av.
Lanier Dora C (wid Ward C), r Lanier Hotel.
Lanier Fortune, mgr Lanier Hotel Ash ne cor 3d.
LANIER HOTEL THE, Fortune Lanier mgr Ash ne cor 3d.
Lanier L King, r Lanier Hotel.
Lann Henry, emp Benson Lumber Co, r 1265 National av.

Western EMPLOYMENT Agency
Business Chances
844, 4th St.
PHONES:
Home 3588
Main 833

Star Builders Supply Co.
(Incorporated)
Lime, Cement Brick, Plaster, Etc.
Office and Warehouse
343-347 Fifth St.

The Thiel Detective Service Company
LOS ANGELES OFFICE, 601 TRUST BUILDING
Phone Sunset Main 2350 F. R. CLAYTON, Manager Phone Home A 6844

Abstract Title & Trust Co. of San Diego
Office: Title Bldg., 841 Fifth Street Telephones: Sunset Main 302, Home 2051

Lanning Susan C (wid Gersham), r D L Barney.
Lannon Edwd T, atty 19 Sefton Bldg, r 1445, 4th.
Lansdell Wm, painter S W Millichamp, h 1661 Logan av.
Lanzarotti Domenico, shoemkr Pacific Beach, r same.
La Porte Jas C, cond L A & S D Beach Ry, h Wrightman sw cor Webster.
Lara Alfredo, cementwkr, h 508 Main.
Larado Jos, cigarmkr A Sensenbrenner, r 1237 F.
Laramie Edwd, granitectr, r 1041 F.
Larceval Carmen (wid Prosper), h 539, 9th.
Large Alfd, gro 270, 16th, h 240 same.
Large Jos, driver Union Ice Co, h 1161 Union.
Large N Stanley, r 1243, 3d.
Largent John A, mining, h 937, 22d.
Larimore Irwin W, physical director Y M C A, r 1708 C.
Larison Mrs Ann, r 1041 F.
Larkin Austin T, private U S A, Fort Rosecrans.
Larkin Effie, clk E P Charlton & Co, r 1722 F.
Larkin Peter, r 1722 F.
Larkins Elizabeth, r 926, 23d.
Larkins Jas, h 926, 23d.
Larkins Leonora M (wid Isaiah), h 1520 Cedar.
La Roche Emma, r Colton av se cor 31st.
Larque Frank, lab, r North San Diego.
Larsen Fred, h ns National av 2 W of 35th.
Larsen Gregers, gro La Jolla, r same.
Larsen Hans, blksmith, h 604 Atlantic.
Larsen Peter, r 2310 K.
Larsen Sven A, fishermn, h 1170 Front.
Larson Carl, lab Benson Lumber Co, r 276 Newton av.
Larson Christina, h 3565 D.
Larson Emil, plastering contr, h ns National av 2 E of 34th.
Larson Helge, motrmn S D Elec Ry, h es Arctic 1 S of Upas.
Larson Jas M, printer W H Day Co, r 1036 F.
Larson Mrs Mary, r 1802 Front.
Larson Skuli E, h 1302 Atlantic.
Larson Thos, h 2245 G.
La Salle Robt M, mach Hunt Auto Co, h 2906 D.
Lash E Elmer, U S insp animal industry, h 3767, 6th.
La Sha John, gro 1634 F, h same.
La Sha J Stanley, dftsmn S D Cons Gas & E Co, h 4362 Maryland.
Lasher Arthur R, lab, r Ocean Beach.
Latcher Tony, lab S D Elec Ry.
Lathrop Albt L, motrmn S D Elec Ry, r 835, 6th.
Lathrop David H, h Sisson av nr Anna, City Heights.
La Tourette Gertrude, r 2357, 5th.
La Tourette Wm H, h 2357, 5th.

D. M. Hartman
—o—
Hardwood Interior Finish
—o—
Veneered Doors
—o—
Quart'r'd Oak
Plain Oak
Maple and Birch
Flooring
—o—
Cal. and F
PHONES:
Home 2312
Main 1569

Crushed Rock
Sand
Building Materials
Consolidated Building Supply Co.
10th and N Sts.
Phones:
Home 2177
Pacific 286

PACIFIC BEACH
THE ONE BEST BEACH SUBURB
WE HAVE THE BARGAINS
ASHER-LITTLEFIELD COMPANY
1020 FOURTH STREET

O'NEALL & MOODY
1429 D STREET Phones: Home 3590; Main.252
REAL ESTATE
FIRE INSURANCE
SURETY BONDS

Latta A Alpheus, oiler S D Elec Ry, r Upas nw cor Richmond.
Latta Bowers W, auto opr, r Upas nw cor Richmond.
Latta Ella, dressmkr 303 Scripps Bldg, r 1036, 5th.
Latta Lelia, phys 1036, 5th, r same.
Latta Roy, hlpr Showley Bros, r Encanto.
Latta Walter, hlpr Showley Bros. r Encanto.
Lau Carl C, plumber Kindler Plumbing Co, h 3927, 8th.
Lauchli Barbara (wid Saml), r University av ne cor 5th.
Lauer Rev Solon, r 1025, 15th.
Laughlin see also Loughlin.
Laughlin Nimrod D, osteo 411 Granger Bldg, h 3839 Albatross.
Laurence Dennis, lab, r 520 E.
Laurence Frank, bartndr J M Miller, r 520 E.
Laursen Peter, Q M sergt U S A, Fort Rosecrans, r 330 H.
Lauterbach H J, patrol Sou Cal Mtn Water Co, r Barrett Dam.
Lauterbach Richd B, dftsmn Co Surveyor, r 708 Grape.
La Vielle Wm B, clk, h 3309 E.
LaVigne J Arthur, cond S D Elec Ry, r 961, 4th.
Lavin Ed A, tmstr G E Gabrielson, r 2414 F.
Lavin Henry, driver S D Hdw Co, r 4039 Goldfinch.
Lavin Mary S (wid Edwd), h 4039 Goldfinch.
La Vista Apartments, Truman B Horton prop, Mrs Edyth M Tyler mgr D ne cor 22d.
Law Francis S, vet surgeon 1038, 1st, city veterinarian, h 933, 11th.
Law Library, see San Diego County Law Library.
Lawler Eugene, solr Wahl & Wolf, r Ocean Beach.
Lawrence see also Laurence.
Lawrence Carl E, packer Otis Fruit Co, r 727, 15th.
Lawrence David, cond S D Elec Ry, h 553 Kearney av.
Lawrence Mrs Elizabeth (The Capitol) 749, 4th and prop The Lawrence, fur rms 807, 10th.
Lawrence Frances M, h 4416 North av.
Lawrence Jos, driver Sou Cal Baking Co, h rear 1363 Columbia.
Lawrence Jos W, packer Otis Fruit Co, h 2386 G.
Lawrence J C, carp, r 804, 3d.
Lawrence Mary E (wid Jasper), r 2437, 2d.
Lawrence The, Mrs Elizabeth Lawrence prop, fur rms 807, 10th.
Lawrence Wm H C, blksmith E O Rogers & Co, h 1651, 3d.
Laws Edna, r 641, 31st.
Laws Gertrude, tchr Logan Heights School, h 641, 31st.
Laws Wm H, florist, h 3611 C.
Lawson Mrs Annie J, clk, r 915 D.
Lawson Iver N, h 1014 Kalmia.
Lawson Jack, boiler mkr, r 915 D.
Lawson Jas, liquors 1340 G, h 2945, 5th.
Lawson Robt W, clk Doyle-Barnes Co, h 4031 Goldfinch.
Lawson Shields, collr Pioneer Truck Co, r 1436 F.

Hercules Cement Stone Co.
Contractors of Cement Work of All Kinds
See Classified Cement Products
16th and N Sts.

SANITARY ICE CREAM
On all Occasions
Phone or Call
Prompt Deliveries at all Times
Send for Our Price List of Frozen Dainties
SANITARY ICE CREAM CO.
2335 G Street

MERCHANTS SPECIAL DELIVERY
MAIN 1201 918 SIXTH STREET HOME 3284
PARCELS AND BAGGAGE DELIVERED TO ALL PARTS OF CITY AND CORONADO

San Diego Commercial College
Sefton Block, Fourth and C Streets — Day and Evening Classes

J. L. McMURTRIE
Real Estate
Fire Insurance
Loans and Rentals
J. L. McMURTRIE
1523 D Street

WOODS ELECTRIC CO.
Gas and Electric Fixtures
SUPPLIES
1455 UNIVERSITY AVE.
Phone Home 3643
Sunset 1643

Lawton Byron A, rancher, r Mission Valley.
Lawton Danl, carp, r North San Diego.
Lawton Danl, rancher, r Mission Valley.
Lawton Theo H, rancher, r Mission Valley.
Lawyers Building 919, 4th.
Lay Mrs Isabelle C, massage, h 10th sw cor Robinson av.
Lay Lucile opr Home Tel Co, r La Jolla.
Lay Wm F, carp, r 1433 D.
Layman Edythe J, r 857, 11th.
Layman Estes H, rancher, r Pacific Beach.
Layman Eugene M, dftsmn I J Gill, r 857, 11th.
Layman Geo H, r Pacific Beach.
Layman Walter W, music tchr, h 857, 11th.
Layne Gertrude, asst Dr D D Whedon, r 2008 E.
Layne Newton M, r 931, 19th.
Layne Peres J, public administrator 1332 E, h 931, 19th.
Layton see also Leyton.
Layton A J, driver, r St James Annex.
Layton Carl E, r St James Hotel.
Layton R H, r St James Annex.
Layton Wm R, presser W S Davis, r 1117, 4th.
Lazarus Andrew, sergt U S A, Fort Rosecrans.
Lazenbury Elias, gardener 2309, 5th.
Lazenbury Mrs Ellen M, houskpr 2309, 5th.
Lea F J, sec and gen mgr New Pedrara Mexican Onyx Co, r 807, 10th
Lea Gene B, longshoremn, h 621 Arctic.
Leabo see Leobo.
Leach see also Leetch.
Leach Eliza S (wid Homer B), r 508, 11th.
Leach Geo E, r 2216 A.
Leach Helen A (wid Geo E), h 2216 A.
Leach Jas C, prop Union Pool Hall, 1534 H, h 3744 Richmond.
Leach John H, groundmn Pac T & T Co, r 940, 3d.
Leach Saml, prop The Morse, fur rms 1642 H.
Leaman Clara, laundress Electric Lndy, r 2419 H.
Leaman Geo, meatctr, h 2419 H.
Leaman Gladys M, laundress Sanitary Lndy, r 2419 H.
Leaman Walter, usher Garrick Theatre, r 2419 H.
Leaming Edwin R, h 1137 Logan av.
Leamy Patk A, pres Ocean Beach Investment Co, h 1159, 9th.
Leaper Geo F, miner, r 846, 4th.
Lear Leroy R, plasterer, r 1730 G.
Learn H Wirt, dentist 1404 University av, h 1910 Hendricks av.
Learn Lloyd J, student, r 1910 Hendricks av.
Learned Emrey, r St Joseph's Sanitarium.
Leary Wm J, clk F I Newton, r 760, 5th.

JARVIS-WINN CO.
ARDEN PLASTER---DEWEY CEMENT
511-533 SEVENTH ST.
SAN DIEGO, CAL.

F. W. BRADLEY Family Trade a Specialty
Tels: HOME 1157, Main 157
WHOLESALE AND RETAIL WINES AND LIQUORS
Sole owner of the Celebrated Bradley Spring 1058-1062 FOURTH ST., cor. C

LEASK KATHERINE E (wid H C Robinson), clk Packard's Book Store, r 406, 18th.
Leask Saml J, carp, r Point Loma.
Leavitt Guy W, bartendr Mrs Lucie Renault & Co, r 624, 5th.
Leavitt Herbert S, chief clk Santa Fe, h 259, 19th.
Leavitt Norman J, linemn, h 622 Logan av.
Lebert Frank J, office 1008, 6th, h 1148, 11th.
Le Brun Theo, dredger, r St James Annex.
Le Carboulec Alexandrina (wid Oliver), r 1130, 10th.
Lecky Georgina (wid Jos J), r Pacific Beach.
Le Clair Mrs Annie, dressmkr, r 817 H.
Le Clair Manuel A, adv agt, h 817 H.
Ledell G Thorwald, h Ida sw cor Grape.
Ledford J Ross, messgr Pac Messenger Service, r 542, 6th.
Ledger Claude D, watchmkr J Jessop & Sons, r 1957 E.
Lee see also Lea.
Lee Anna E (wid Jos L), r 769, 25th.
Lee Chong Wing Co Chinese mdse 1112 J.
Lee Cora, r 1100, 11th.
Lee Geo K, r 2222 E.
Lee Haunani, nurse, r 2333 State.
Lee H Embert, r 1460, 3d.
Lee John, lab, r 1107 H.
Lee John M, real est 1047, 5th, h 2618 K.
Lee John Milton, h 302, 19th.
Lee Jos H, r 1239 E.
Lee Nellie, r 1100, 11th.
Lee Robt, cementwkr, h 528 Valle av.
Lee Mrs Rosa, ironer I X L Lndy, r 528 Valle av.
Lee Ruel O, private U S A, Fort Rosecrans.
Lee Thos E, driver Sanitary Lndy, h 3630 L.
Lee Thos S, civ engr 1324 F, h 1325 Kalmia.
Lee Mrs Virginia, housekpr 2230 Front.
Leebrick Chas W, trav slsmn, r Hotel Robinson.
Leeds Edgar J, slsmn Chadbourne Furn Co, r 2148 E.
Leeds Elsie, r 2148 E.
Leeds Frances, r 2148 E.
Leeds J Howard, student, r 3620, 1st.
Leeds Wm H, h 3620, 1st.
Lees Harry A, foremn S D Garage Co, h 1426, 10th.
Leesman Guy J, cement finisher Swarstad & Brockway, r Arctic sw cor Quince.
Leetch Harry W, elec, r 4240 Georgia.
Lefbom Nils, miner, h Fern ne cor Date.
Lefevre Isaac L (Lefevre & Lancaster), r 1044, 7th.
LEFEVRE & LANCASTER (I L Lefevre, H H Lancaster), real estate 1047, 5th.

W. P. Fuller & Co.
PAINTS
OILS
GLASS
DOORS
SASH
WALL PAPER
FRAMES
PICTURES
7th and F

PHONES:
Home - - 2350
Pacific Main 350
POINT LOMA FERRY
Landing foot of H
Leaves 7:00
9:00 and
10:00 A. M.
and
2:00, 4:20
and 5:40 P.M
TAKE CORONADO FERRY CARS

SOUTHERN TRUST AND SAVINGS BANK
COMMERCIAL U. S. GRANT HOTEL SAVINGS

1324 D Street
PHONES:
SUNSET 740
HOME 2040

E. J. SWAYNE & CO.
Real Estate in All Branches
PAY TAXES AND CARE FOR PROPERTY

LOANS
INSURANCE
CONVEYANCING

Lefferd Lillian, h 4241 University blvd.
Leffert Henry A, master mechanic S D Sou Ry, r National City.
Le Fustec Marie, maid 834, 9th.
Legge Henry N, druggist J H O'Neill, h 812 Beech.
Legge Juana, maid Hotel Buckingham, r 2119 H.
Legge Louis, lemon picker, h 2119 H.
Legge Louis jr, lemon picker, r 2119 H.
Legge Thos, tmstr, h 823 G.
Leggett Grace, student, r 1320 Woolman av.
Leggett Harry W blksmith 654, 1st, h 1071, 7th.
Leggett Howard, window trimmer, r 1320 Woolman av.
Leggett John, h 1320 Woolman av.
Lehmann Ida V (wid Robt F), r 3275 M.
Lehmann Margaret, r 754, 3d.
Lehmann Theo, h 754, 3d.
Lehmpuhl Henry R, moved to El Cajon.
Lehndorff Albt, bartndr Albt Wuest, r 1128 D.
Lehner Oscar, fumigator, h 1608 Colton av.
Lehners John F, slsmn Homeland Improvement Co, h 2100, 1st.
Lehnert Wm saloon 2345 K, h 367, 18th.
Lehrke Mrs Carolina midwife, r 1447 Boston av.
Lehrke Chas, h 1447 Boston av.
Lehrke Henry A, clk Max Stiller, r 1447 Boston av.
Leibey Edgar H, h 4301 Georgia.
Leibey Edgar S, clk Jos Folks, r 910 Ash.
Leibey Elmer H, solr Hamilton Bros, h 542 Harrison av.
Leibey Helen E, r 4301 Georgia.
Leidenberger Chas H, h 1617 Main.
Leidenberger Lottie, r 1617 Main.
Leigh Mrs Harriette, r 533 National av.
Leigh Mrs Lizzie B, h 435 National av.
Leighninger Elmer E, slsmn Barnett-Stine Co, r 941, 12th.
Leighton John A, h S se cor 34th.
Leimbrock Rev C Fred, pastor German Evangelical Lutheran Church, h 1025 Dewey.
Leis Barbara E (wid Wm E), r 761, 6th.
Leisenring Lou S, r 717, 22d.
LEISENRING PETER S, physician and surgeon 10-11-12 Bon-Ton Bldg 1433 D, h 717, 22d.
Leisenring Sara B, tchr Sherman Heights School, r 717, 22d.
Leisinger Edna, student S D Coml College, r 2233 State.
Leith Geo E, prop Leith's Drug Store, h 245, 18th.
Leith Harry G, clk Leith's Drug Store, r 245, 18th.
Leith Hazel M, student, r 245, 18th.
Leith Mrs Minnie, r 245, 18th.
Leith's Drug Store, G E Leith prop 16th nw cor K.
Leland House, F W Saunders prop, fur rms 911, 6th.

Hartwell Electric Co.
General Supplies
Wiring Contractors
Fixture Dealers
955 Sixth Street San Diego

CHASE & LUDINGTON
(Inc.)
Fire Underwriters
Accident
Liability
Plate Glass and Boiler Insurance
Surety Bonds
Office, 1318 Second Street
Home Phone 1267
Sunset 267

TYPEWRITERS, SAFES, FILING CABINETS, OFFICE SUPPLIES
LORING & CO. (INC.). COMMERCIAL STATIONERS, 762 FIFTH STREET

HOTEL IMPERIAL (European)
D Between 7th and 8th. Phone Sunset 676
CENTRAL - HOMELIKE - SPACIOUS - SUNNY

Leland Minnie M, hairwkr G A Williams, r 1066, 1st.
Le May see La May.
Lemen Eliza J (wid Robt C), r 1071, 10th.
Lemire Josephine, student, r 3195 H.
Lemire Octave, h 3195 H.
Lemline Louis cigars 964, 5th, r Russ House.
Lemon Daisy, nurse, r 1550, 6th.
Lemon Harry C, chief eng S D Elec Ry, r 870, 20th.
Lemon Mary E (wid Ezra M), h 3031, 5th.
Lemon Walter G, harnessmkr J F Kahle jr, h 2674 D.
Lemon Mrs Wm T, h 33d ne cor Woolman av.
LENDAHL JACOB O, real estate, investments, loans and insurance 1330 B rm 2, h 2042 Albatross.
Lenfest Melville, carp, r 867, 10th.
Leng Yick & Co, Chinese mdse 504, 3d.
Lenhart Jos S, tmstr Pioneer Truck Co, r 943, 4th.
Lentz Nicholas, phys, h 3237 L.
Leobo John P, h 331 Logan av.
Leon Jose E, lab, h 2137 India.
Leon Mercedes (wid Jose E), r 2137 India.
Leon The, Mrs Lue Huston prop, fur rms 1730 D.
Leonard Chas W, h 322 Logan av.
Leonard Emeline (wid Wm), h 2025 F.
Leonard Francis X, asst sec Little Landers Corp, r San Ysidro.
Leonard Fredk, student S D Coml College, r 1560, 10th.
Leonard Geo P, gro 3100 H, h 3140 same.
Leonard Jas W, plumber 10th sw cor Cedar, h 1560, 10th.
Leonard John P, mach L A & S D Beach Ry, h 405, 9th.
Leonard June, clk G P Leonard, r 3140 H.
Leonard Mabel, clk, r 322 Logan av.
Leonard Martha A (wid J Frank), h 656, 13th.
Leonard Ramona, clk G P Leonard, r 3311 H.
Leonard Sarah A (wid Wellington Y), r 1269, 12th.
Leonard Wm L, emp Garrick Theatre, r 2025 F.
Leonhardt Bertha, r 4083 Goldfinch.
Leovy Edith, student, r 1940, 3d.
Leovy E Adair, r 1940, 3d.
Leovy Geo J, atty 331 Granger Bldg, h 1940, 3d.
Leovy Geo J jr, student, r 1940, 3d.
Leovy Louise, r 1940, 3d.
Leovy Lucile E, r 1940, 3d.
Leovy Thos M, clk G J Leovy, r 1940, 3d.
Leppertt Mrs Helena, r Point Loma.
Leppertt J Helena, tchr, r Point Loma.
Lergner Francis I, carp, h Nebraska se cor Meade av.
Leroy Lewis, h ns H 1 W of 29th.
Lesem Lilly, r 2467, 1st.

IRWIN & CO.
HAY, GRAIN, MILL FEEDS, POULTRY FEEDS, ALFALFA SEED, GRAIN BAGS, WOOL BAGS, SACK TWINE, COAL
K s. e. Cor 4th and D and Atlantic
PHONES:
MAIN 440
HOME 1440

Dairy in Mission Valley
Best Milk and Cream
ALLEN'S DAIRY
R. F. D. No. 2
PHONES
Home 261
Mission Valley
Main 2831

Wankowski-Reynolds Company Inc.
Suite 306 Scripps Building
Cor. Sixth and C Streets
General Insurance, Real Estate
Loans, Surety Bonds

NEW PIANOS FOR RENT
RENT ALLOWED IF YOU BUY
INVESTIGATE THIS
THE WILEY B. ALLEN CO.
1025-1031 FIFTH STREET

PACKARD'S
Book
Store
For Your Visiting Cards, Wedding Invitations, Fine Stationery or the Latest Popular Books
825-827
FIFTH ST.

G & F
GABRIEL | MEN'S FURNISHERS | FAULCONER
U. S. GRANT | HOTEL BLDG.

LESEM MARX A, prop Kneipp Sanitarium 2455, 1st, h 2467, 1st (See page 3).
Lesinsky Saml clo 700, 5th, h 1134, 11th.
Leslie Clyde M, student, r 1146 Upas.
Leslie Eugene, actor, r 849, 9th.
Leslie Vera, r 461, 5th.
Lessard Jos H (Lessard & Demers), h 2219 I.
Lessard & Demers (J H Lessard, A J Demers) shoes 714, 5th.
Lessing Robt, carp J W Gibbs, r 562, 4th.
Lester Clinton J, clk Nason & Co, h 620, 18th.
Lestrange Chas Montrose, mining eng, r University av ne cor 5th.
LESZYNSKY ISAAC L, sec Simon Levi Co, asst sec Chase & Ludington (Inc), r 965, 5th.
Letoile Peter E real est, r 1031 B.
LETTUNICH A B, A L Blum mgr, wholesale dealer in fruits and produce 639, 6th.
Leura Martin, lab, r 932, 1st.
Levert Guy, bartndr, r 633. 5th.
Levete Ella J, h 1006 Date.
Levi Adolph, h 1236, 11th.
Levi Clara E (wid Henry), h Adams av nw cor Idaho.
Levi Edgar B, clk Merchants Nat Bank, r 1236, 11th.
Levi Florence B, steno Simon Levi Co, r 1422, 5th.
Levi Frank, emp H P Burns, r North San Diego.
Levi Jack, r 2143 K.
Levi Selma B, r 1236, 11th.
Levi Simon, pres Simon Levi Co, h 2142 Front.
Levi Simon Co, Simon Levi pres, I L Leszynsky sec, produce 400 5th
LEVI'S HACK & TRANSFER CO, (Harry Hubbell) 1101, 4th cor C
Levick Hannah, r 2112, 5th.
Levy Meyer T, mgr Parry's Shoe Shop, r D ne cor 22d.
Lew Marion tailor 1313 F, r 1630 same.
Lewis Albt F, gardener, r 4096 Hooker.
Lewis Abner J, barber W F Tossell, r 471, 7th.
Lewis Almira (wid Jas), h rear 2020 F.
Lewis Arthur, student, r O A Lewis.
Lewis Caractacus D U, h 4421 Campus av.
Lewis Chas C, cond S D Elec Ry, r 1134, 1st.
Lewis Chas M, driver Schnell's Sanitary Dairy, r 545, 14th.
Lewis C Curtis, cond S D Elec Ry, h 1134, 1st.
Lewis David H, r 942 B.
Lewis Delia E, clk Klauber Wangenheim Co, r rear 2020 F.
Lewis D Edwd, carp, h es 38th nr Mission dr, Normal Heights.
Lewis Mrs Edna P, hairdresser Wren & Wren, r 4227 University av.
Lewis Edwd, student, r O A Lewis.
Lewis Eliza A (wid Sherwood), h Pauly nr Orange av, City Heights
Lewis Elsie J, r 4221 University blvd.

The Kindler Plumbing Co. (Inc.)
Established 1887
Telephone Home 1126
HIGH GRADE PLUMBING,
GAS AND STEAM FITTING
745 Sixth St.

GWYN & LANCASTER
PHONE: SUNSET MAIN 687
GENERAL INSURANCE AND REAL ESTATE 1313 D STREET

Lewis Ernest L, r 545, 14th.
Lewis Frank, driver Allen's Transfer, r 1629 F.
Lewis Frank L, carp, h Conklin av nr Klauber. City Heights.
Lewis Gail H lapidist 1117, 5th, h 2328, 1st.
Lewis Geo, tmstr, r Pacific Beach.
Lewis Geo W prop The Dunton, fur rms 1616 F.
Lewis Glenn L, chainmn S D & Ariz Ry, r 4221 University blvd.
Lewis Harry J, prop Regal Shoe Store 942, 5th, h 2050 Albatross.
Lewis Harvey L, driver Schnell's Sanitary Dairy, h 2513 G.
Lewis Jas, carpetlyr, r 1100 H.
Lewis Mrs Jennie E, r Orlen A Lewis.
Lewis John V, lab, r Encanto, mail R F D.
Lewis Jos, h 545, 14th.
Lewis J Perry phys 1067, 6th, h 1548 Ash.
Lewis Laura C (wid Chas E), h 1763, 1st.
Lewis Laurel H, r Pacific Beach.
Lewis Mrs Lucy M, r Point Loma.
Lewis Marjorie, student, r 2050 Albatross.
Lewis Mary E (wid Jos), r 3941 University blvd.
Lewis Morgan M, carp, h 3626 Park blvd.
LEWIS ORLEN A, ad writer, r Encanto Heights P O Box 765.
Lewis Robt L, mgr Pac T & T Co, r National City.
LEWIS THERON L, judge dept No. 2 Superior Court, h 4221 University blvd.
Lewis Wm, rancher, r Pacific Beach.
Lewis Wm M, r Pacific Beach.
Lewis Wm W, h 1284 National av.
Leyton see also Layton.
Leyton Arlie, auto opr P J Sturr, r 1320 Union.
Lezinsky see Lesinsky and Leszynsky.
Liabo C, r St James Annex.
Liberal Alliance of San Diego, H M Fritz pres, A D Jordan sec, 1329 F.
Library Public, see San Diego Free Public Library.
Lichty Amos B, carp, h 3976 Arizona.
Lickert A Christine, bkpr Lion Clothing Co, r 2022 E.
Lickert Chas, slsmn San Diego Lumber Co, h 272 National av.
Lickert Danl, student S D Coml College, r 272 National av.
Lickert Marie, bkpr Slater's, r 272 National av.
Lidy John W, carp, r 1022 C.
Lieber Walter S real est La Jolla, r same.
Liebman Edwd, r 857, 7th.
Liebman Mrs Jennie rest 857, 7th, h same.
Liera Apolonia (wid Manuel), h 716, 2d.
Liggett Jas B, clk Marston Store, h 1359 Grand av.
Lightner Joel, mines and real est basement 5th sw cor D, r 1129, 5th
Ligonin Dye Works, E B Hegyi prop 913½ D.

FRANKLIN MOTOR CARS
Wilson S. Smith & Co.
Cor. FIFTH and GRAPE
Sunset 651
Home 3279

PARADISE VALLEY SANITARIUM
An Up-to-Date Establishment
an
IDEAL PLACE
For Rest
and
Recuperation
Reasonable Rates
See Page 6

MASTEN & KENDALL
943 SIXTH STREET, SAN DIEGO
REAL ESTATE
INSURANCE
MONEY TO LOAN
House renting a specialty

HENRY F. MILLER
PIANOS
THEARLE MUSIC CO., Exclusive Agents

THE VERY HIGHEST TYPE OF
ARTISTIC INSTRUMENTS
1540-1544 D Street, bet. 6th and 7th

Johnson & Connell

Funeral Directors

Seventh and D Streets

Telephones
Sunset Main 158
Home 1158

James A. Harris

Do not send away for your Loose Leaves We Rule and Punch any style to order

860 Third St.
Second Floor
Phone Home 1609
SAN DIEGO, CAL.

Lilje Axel H, private U S A, Fort Rosecrans.
Liljegren Alexis, blksmith, r Myrtle av sw cor Grim av.
Liljegren Richd A, carp, h Myrtle av sw cor Grim av.
Liljegren Robt, blksmith S D Truck Co, h ws Hamilton 1 N of El Cajon av.
Lillicrap Algy E, sec Western Salt Co, h 304, 19th.
Lillicrap Emma (wid Peter), h 2143, 2d.
Lillicrap Phoebe, steno A E Babcock, r 2143, 2d.
Lilly Forrest W, mgr Postal Telegraph-Cable Co 901, 5th.
Lima Frank, emp Garrick Theatre, r 340, 16th.
Lima Frank J express, h 340, 16th.
Limebeck Geo H, h 335, 22d.
Limegrover Olive, nurse County Hospital.
Lince Cornelius, h 595 Grant av.
Lince Frank A, asst supt Pac Bldg Co, r 1539 E.
Lincoln L B, instmn S D & Ariz Ry.
LINCOLN PARK GROCERY, H H Hust prop groceries and notions M sw cor 26th.
Lindall Andrew S, carp M A Graham Mill Co, h Sisson av cor Klauber, City Heights.
Lindberg Oscar, lab, h 1254, 1st.
Lindblom Alfd, painter, h 648 I.
Lindeman John A, asst bkpr Cor Beach Co, r 965, 5th.
Lindenbergh John, cabt mkr, r 813, 5th.
Lindenborn Israel, clk Price & Price, h 1632, 7th.
Lindenborn Mrs M L, clk Sixth St Store, r 1632, 7th.
Lindley Mrs Ellen, nurse, h 934 Ash.
Lindley Genevieve, r 934 Ash.
Lindley Mary-Olive, r 934 Ash.
Lindley Paul J, lino opr Union, h 2335 C.
Lindquist see also Lundquist.
Lindquist Fred, r 3237 L.
Linds Patk, lab S D Elec Ry.
Lindsay Alfd B, pres Lindsay Realty Co, h Lewis se cor Hawk.
Lindsay Dick E, h 735, 1st.
Lindsay Florence, clk E P Charlton & Co, r 735, 1st.
LINDSAY HARMON W, pres and mgr Paradise Valley Sanitarium, National City.
Lindsay John R, magazines, h 3569 I.
LINDSAY REALTY CO A B Lindsay pres, real estate 1314-1318 B.
Lindsay Wm H, slsmn Waidman Realty Co, h 2046 University av.
Lindsay Wm H jr, driver Bishop & Co, r 2046 University.
Lindsey Frank I, painter 820, 8th, h 1020 Fir.
Lindsey Harold S, r 1020 Fir.
Lindsey Mary E (wid Washington I), r 1020 Fir.
Lindsey Roy D, jeweler Arnold Jewelry Mfg Co, r 1020 Fir.
Lindsley Arthur, stablemn S D Transfer Co, r 946, 3d.

You Can Buy an INDIAN MOTOCYCLE on Easy Terms From
C. A. Sheppard Co.
Fourth and F Sts.
Main 2631, Home 3052

DRUGS
John B. Starkey.
PRESCRIPTIONS A SPECIALTY
Cor. Fifth and D Sts. Phones: Home 1244: Main 481

Lindsley Walter P, lather, h 748, 12th.
Lindstedt Carl, carp, h 672, 16th.
Lindstedt Carl jr, driver Hamilton Bros, r 672, 16th.
Lindstedt Eleanor E, attndt Dr C S Powell, r 672, 16th.
Lindstrom Guy, cabtmkr Weldon's Planing Mill, r 539, 8th.
Lingenfelter Deliscus, h rear 131, 17th.
Linhoff Mrs Edna A, r 256 Meade av.
Linn see also Lynn.
Linn Arthur W, carp, h 1636, 1st.
Linn Chas, student, r 1636, 1st.
Linn Clara M, clk Barnett-Stine Co, r 1636, 1st.
Linn Florence, chocolate dipper Barbour's, r 965, 5th.
Linn Goldie, r 461, 5th.
Linn Lulu M, clk Barnett-Stine Co, r 1636, 1st.
Linn Matthew, carp, h ss H 1 W of 31st.
Linn Roscoe, driver Schnepp Bros, r 1539 E.
Linn Walter, student, r Matthew Linn.
Linthicum John F, h 360 National av.
LION CLOTHING CO, S I Fox mgr clothing, mens furnishings, shoes, etc 5th se cor E.
Lionelli Teodoro bootblk 1037, 4th, h 443 Newton av.
Liquid Fuel & Burner Co, W J Bailey mgr F ne cor California.
Liscum Kate A, r 1730, 1st.
Liscum Minerva M, r 1730, 1st.
Lister see Lyster.
Liston Genevieve, student, r Pacific Beach.
Liston Jas R, rancher, r Pacific Beach.
Little Arthur G, slsmn H R Tibbetts Paint Co, r 1433 D.
Little Danl, r County Hospital.
Little Jas L, sashmn Russ L & M Co, h 1030, 20th.
LITTLE LANDERS CORPORATION, W E Smythe pres, A B Curtis v-pres, H H Mills sec-treas, colonization 1448 C cor 6th.
Little Mrs Nora, prop The Bon Ton, fur rms 1433 D.
Little Rebecca R (wid David), h 614, 14th.
Little Wm S, r 1433 D.
Littlefield Jos S, sergt U S A, Fort Rosecrans.
Littlepage Albt E, driver Irwin & Co, h 2372 F.
Litzenberg Will A, slsmn Pac Bldg Co, r 3602, 5th.
LIVERPOOL & LONDON & GLOBE FIRE INSURANCE CO, (London, Eng) O'Neall & Moody agts 1429 D.
LIVERPOOL & LONDON & GLOBE FIRE INSURANCE CO, (London England), William Kettner agt 1329 E.
Livesay Mrs Elizabeth G, dyer 33d nw cor Madison av, Normal Heights, r same.
Livesay John H, dyer, h 33d nw cor Madison av, Normal Heights.
Livingston Frank, lab Santa Fe, r 843, 4th.
Livingston Mary E (wid Fredk W), h 3326 H.

Western Metal Supply Co.
WHOLESALE
Hardware
Iron and Steel
Pipe and Fittings
Plumbers' Supplies
Blacksmiths' Supplies
Mining Supplies
Contractors' Supplies
Windmills and Pumps
5th and K Sts.



Mattresses
Springs
Couches
Etc.
Garetson Mfg Co.
640
First Street
Phones
3285

Robt. A. Harris Realty Co.
Best Buys in City, Ranch and Beach Properties
1432 F Street, San Diego
Phones: Main 884; Home 1531
Res. Home 3452
Imperial Beach Phone Main 501

Scott - Burnham Investment Company
(INCORPORATED)
High Class Real Estate Investments
1330 E Street, First National Bank Bldg.
Branch Office, National City

"San Diego"
THE QUALITY
BEER
Brewed by the
San Diego Consolidated Brewing Co.
Geo. J. Stadler Mgr.

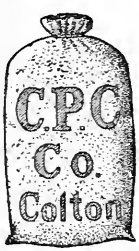

Harry S. Putnam
Colton Portland Cement
1308 C St.
PHONES

Livingston Nellie W, tchr Logan Heights School, r 3326 H.
Livingston Roy, lab Santa Fe, h G nr 32d.
Lloyd Ercel H, marker I X L Lndy, r rear 2347 L.
Lloyd Ernest, h 3457 F.
Lloyd Mrs Helen D, h 2672 D.
Lloyd Ralph, eng Swift & Co, h 3412 N.
LLOYD'S PLATE GLASS INSURANCE CO (London, Eng), William Kettner agt, 1329 E.
Llucia Alfd P, tmstr Western Lumber Co, r North San Diego.
Llucia Dolores (wid Vincent), r North San Diego.
Llucia Vincent P D, lab, r North San Diego.
Lobingier Frank W, bkpr Merchants Nat Bank, r Colonial Inn.
Lochboehler Chas F, h 846 Fir.
Lochead Mary (wid Jas), r Broadway nw cor Falcon.
Lockard Arthur S, clk C M & M E Lockard, r 946, 12th.
Lockard B M, civ eng S D & Arizona Ry, r 1920 B.
Lockard Mrs Carrie M (C M & M E Lockard), r 946, 12th.
Lockard C M & M E, gro 737, 6th.
Lockard Martha E (C M & M E Lockard), r 946, 12th.
Lockard Wm S, h 946, 12th.
Locke Benj F, solr P D Burks, r 965, 5th.
Lockhart Jessie M, clk Met Life Ins Co, r 1449, 2d.
Lockwood Benj C, h 2010 C.
Lockwood Eliza W (wid Thaddeus K), h 3923 Park blvd.
Lockwood Ella D (wid Nathan S), h 3727, 3d.
Lockwood Emma A, r 3303 F.
Lockwood Fred, r 2380 H.
Lockwood Fredk M, civ eng, r 1834, 1st.
Locon Michael, lab S D Sanitary Reduction Co.
Loderhose Herman, rancher, r South Chollas Valley.
Loderhose Herman H, trav slsmn G H Ballou Co, r South Chollas Valley.
Loderhose Lizzie, dressmkr, r South Chollas Valley.
Loebel Mrs Hulda E, music tchr, r 721, 18th.
Loebel J Valentine, auto opr, r 721, 18th.
Loebenstein David A, civ eng 302 Union Bldg, h Glenwood dr nr India.
Lofgren Mrs Sophia, cook, h 4228, 4th.
Lofling August (Thompson & Lofling), h 2530 A.
Logan Harry G, bkpr S D & Ariz Ry Co, r Coronado.
Logan Heights Congregational Church, Rev Stephen G Emerson pastor, Sampson sw cor Kearney av.
Logan Heights School, Mrs Mabel E O'Farrell prin, Kearney av cor Sicard.
Logan Thos, caretaker The Arlington, r 623 F.
Logsdon Ralph H, adv agt, r 1547 Columbia.
Logsdon Ray M, car repr S D Elec Ry, r 1547 Columbia.

GEO. W. BOWLER
REAL ESTATE
In All Its Branches
LOANS INSURANCE CONVEYANCING
PAYS TAXES AND CARES FOR PROPERTY
701, 6TH STREET Tels: Home 1521, Sunset 830

F. W. BRADLEY Family Trade a Specialty
Tels: HOME 1157, Main 157
WHOLESALE AND RETAIL WINES AND LIQUORS
Sole owner of the Celebrated Bradley Spring 1058-1062 FOURTH ST., cor. C

Logue Oliver C, troublemn S D Cons Gas & E Co, r 545, 10th.
Lohman Chas, rancher, r 1522 Boston av.
Lohman Gerd H, h 1522 Boston av.
Lohman Theo H, h es Fern nr Date.
Lohmann Fred W, h Fern sw cor Date.
Lohmann Gustav, lab, h Dale se cor Elm.
Lohmann G S, motrmn S D Elec Ry, r 1207 Plaza.
LOHMANN HENRY, mgr liquor dept Klauber Wangenheim Co H ne cor 4th, h 227, 11th.
Lohr Carl A, lieut U S A, Fort Rosecrans.
Lohr Flora Z (wid Rev John J), h 554, 18th.
Lollar Vern, waiter, r 1539 E.
Lombard Jas W, tailor 918 D, h El Cajon av se cor Boundary.
Lombardy Frank K, h 1933 India.
LONDON ASSURANCE CORPORATION (London, Eng), Harry Fisher & Co agts 1021, 4th.
LONDON ASSURANCE CORPORATION (London, Eng), John Niven agt, 516 Union Bldg.
London Mrs Rose, r County Hospital.
LONDON & LANCASHIRE FIRE INSURANCE CO (Liverpool, Eng), Fintzelberg & Steinmetz agts, 759, 6th.
LONDON & LANCASHIRE FIRE INSURANCE CO (Liverpool, Eng), Wankowski-Reynolds Co agts, suite 306 Scripps Bldg, 6th and C.
Lonergan see Lonigan.
Long Abner J, carp, h 1524 Pennsylvania av.
Long Albt V, meats 1067, 5th and 1264 Union, r 1751 Front.
Long Bertha L (wid Augustus S), h 1721, 2d.
Long Frank A, ticket clk Santa Fe, r 1721, 2d.
Long Fred A, cabtmkr, h 2301 Arctic.
Long Jack, bartndr J B Brown, r 1504 India.
Long Jesse E, private U S A, Fort Rosecrans.
Long John, h 1842 D.
Long John T, archt, r 1950 D.
Long Jos F, insp City Engineer, r 1062, 10th.
Long Kate T, dressmkr, r 1506 C.
Long Mrs Lilla G, clk Sixth St Store, h 1250, 10th.
Long Richd I, dftsmn, r 633, 5th.
Long Roy C, tmstr city street dept, r Columbia ne cor Harasthy.
Long Roy W, clk J L Phillips, r 666, 17th.
Long Sabatano, track oiler S D Elec Ry, h 4120, 5th.
Long Saml, carp, h 666, 17th.
Long Sarah E, r 1524 Pennsylvania av.
Longacre Rose (wid Edwd L), h 225, 26th.
Longfellow Byron F, dept mgr Hazard, Gould & Co, r 760, 5th.
Longley Caroline B (wid Edmund), night supt St Joseph's Sanitarium, r 1602 C.

John Engebretsen
GENERAL CONTRACTOR
Street Paving Grading Excavating
CEMENT WORK A SPECIALTY
TEL. HOME 3051
Rooms 5 and 6
614 Fifth St.
Bet. G and H
Stable Phone Home 2268

F. T. HODGE
REAL ESTATE AND RENTALS
Office, 1602 National Ave.
Cor. 31st St.
End of Logan Heights car line
Sunset 2036

4% Make Your Savings Multiply by Depositing with
SOUTHERN TRUST AND SAVINGS BANK
4% ON TERM DEPOSITS 3% ON ORDINARY

1324 D Street
PHONES:
SUNSET 740
HOME 2040

E. J. SWAYNE & CO.
Real Estate in All Branches
PAY TAXES AND CARE FOR PROPERTY

LOANS
INSURANCE
CONVEYANCING

Longley Wm M, meatctr H P Burns, h 1263, 1st.
Longmuir Wm, tmstr Cook-Haddock Co, r 906 E.
Longpre Jerome B, h 547 H.
Longshore Henry L, brick contr, h 2227 D.
Longshoremen's Hall, 203 H.
Longshoremen's Union, local No 207, 203 H.
Lonigan Lizzie J, r 240, 18th.
Lonigan Mary (wid Hugh), h 240, 18th.
Loomis Affal R, r 4143 Park blvd.
Loomis, Boydstun & Co (F S and G D Loomis, J E Boydstun), real est 608 Scripps Bldg.
Loomis Clare C, elec Shaffer & Moses Elec Co, r 1142 Date.
Loomis Florence E, r 4143 Park blvd.
Loomis Frank S (Loomis, Boydstun & Co), h 3576 A.
Loomis Guy D (Loomis, Boydstun & Co), h 959, 26th.
Loomis Mary L (wid Norton J), h 4143 Park blvd.
Loomis The, Mrs Mary La Count matron, apartments juncture Park and University blvds.
Loop Chas, r 946, 3d.
Loop Ella, r 2354 C.
Loop Ella M (wid Theo), r 2354 C.
Loop J Murray, dep city clerk, City Hall, h 2354 C.
Loop Marian L, tchr Brooklyn Heights School, r 2354 C.
Loos H Clifford, phys 752, 5th, h 3869, 4th.
Loos R Beers, editor San Diego News 1148, 2d.
Loper C H, r County Hospital.
Loperena Martin, h 616, 16th.
Lopez Abundio L, Spanish missionary, h 220, 13th.
Lopez Angelina, emp A Sensenbrenner, r 1638 India.
Lopez Angelita, emp A Sensenbrenner, r 1638 India.
Lopez Dolores, r M se cor 33d.
Lopez Frank, driver A Serrano jr, r North San Diego.
Lopez Frank, plumber Industrial Plumbing Co, r Union cor F.
Lopez Ignacio, lab, h M se cor 33d.
Lopez Jos A, lab, r North San Diego.
Lopez Jos D, tmstr city street dept, h 1240 Columbia.
Lopez Jos M M, cementwkr, h 234, 16th.
Lopez Julius J, driver Mchts Spl Dely, r 1240 Columbia.
Lopez Louis, h 1638 India.
Lopez Maria (wid Antonio), h rear 744 Logan av.
Lopez Miguel, eng Barber Asphalt Pav Co, h 2104 L.
Lopez Miguel, usher Pickwick Theatre, r 1638 India.
Lopez Ralph D, clk Great American Imp Tea Co, r 1240 Columbia.
Lopez Raymond, clk B A Brilliant, r 1638 India.
Lopez Rita, r M se cor 33d.
Lopez Wm, messgr, r 1930 A.
Lorado Jos J, cigarmkr A Sensenbrenner.

Heugen's
Gold Cross
TREATMENT
ROOMS
941 Sixth St.
Between D and E
Phone Home 4671
Main 2809

Robert Dick
Real Estate
Bargains in LOTS, BLOCKS and HOMES CITY and COUNTRY
Homes built to suit purchaser
See me at Rooms 3 & 4 EXPRESS BLOCK
Phone Main 218
SIXTH and F

SMITH & REED
1216 C Street
Phones: Home 3552; Sunset 934
PLUMBERS
Jobbing Promptly and Neatly Attended to
REASONABLE PRICES

Largest Stock of Records Cabinets Accessories

We Are
Victor and Edison Headquarters

Band Instruments Musical Instruments of Every Description Sheet Music, Strings, etc.

SOUTHERN CALIFORNIA MUSIC CO., Musical Center, Sixth and D Streets

Loraine see also Lorraine.
Loraine The, Levi M Dort prop, fur rms 1632, 4th.
Lorance Sherman, clairvoyant, r 1321 E.
Lord Belle (wid Wilbur A), h 1039, 13th.
Lord Carl R, r 1005, 17th.
Lord Chas C, h 1005, 17th.
Lord Lex, r 1321 E.
Lord Marian E (wid Cyrus B), h rear 1249 Grand av.
Lord Sarah A (wid John), r 2519, 1st.
Loring Arthur N, sec-treas Loring & Co (Inc), h 1832 Front.
Loring Edmund W, pres Loring & Co (Inc), h F nw cor 22d.
Loring Harriette M (wid Arthur), h 1153, 6th.
Loring Hester A (wid John), r 1241, 9th.
Loring Ida, h North Chollas Mesa.
Loring L Maude, milliner Marston Store, r 1241, 9th.
Loring Marjory, student, r 1832 Front.
Loring Rochelle M A, r 1153, 6th.
Loring Vera, tchr Florence Heights School, r 1958, 2d.
Loring Willard, r F nw cor 22d.
LORING & CO (INC), E W Loring pres, A N Loring sec and treas, books, stationery, office furniture and supplies, and dealers in typewriters, toys, etc, 762-766, 5th (See left lower lines and page 8).
LORING'S BOOK STORE, Loring & Co (Inc) props, 762-766, 5th (See left lower lines and page 8).
LORING'S TOY STORE, Loring & Co (Inc) props, 762-766, 5th (See left lower lines and page 8).
Loriou Gustave, h 339, 12th.
Lornez Francisco, language tchr, r 670, 8th.
Lorraine Leroy F, mach F G Kiessig, h 1729 E.
LORY EUGENE A, mgr Parisian Cleaning & Dyeing Co, h 520 D.
Los Angeles Examiner, 1111 D.
Los Angeles Herald, 1111 D.
Los Angeles Stone Co, Edson A Hornbeck mgr, N se cor 10th.
Los Angeles Times, 1111 D.
LOS ANGELES & SAN DIEGO BEACH RAILWAY CO, E S Babcock pres, A E Lillicrap sec, R B Talbot supt, office and depot foot of C.
Los Banos, Jas L Stroup lessee and mgr, baths 311 D.
Losch Mrs Wm, r County Hospital.
Losch Wm, baker Heller's, h 730, 20th.
Lott John, r 1058, 9th.
Lotus Dye Works, Mrs Lotus Mickley prop, 2222 University av.
Loud Chas A, h 244 Cleveland av.
Loudon Clarence W, stitcher Garetson Mfg Co, h 447 Irving av.
Loudon Geo, clk Sixth St Store, r Coronado.
Loudon Jas H, real est, h 739, 19th.

Muehleisen Tent and Awning Co.

Manufacturers of

Tents, Awnings, Horse and Wagon Covers, Camping and Mining Outfits, and Ore Bags, Flags and Camp Furniture

753-755 Fourth St.

BOTH PHONES

THE BARBER ASPHALT PAVING COMPANY

ASPHALT FLOORS and DRIVEWAYS

Imperial Realty Co.
1328 E Street
SUNSET PHONE 53 HOME PHONE 4233

The Company's Own Additions.
Imperial Heights
Herbert's Addition
The Gay Tract

SOUTHERN ELECTRICAL CO. Inc. "EVERYTHING ELECTRICAL"
WIRING, FIXTURES, GAS, ELECTRIC AND AUTOMOBILE SUPPLIES
819-821 FIFTH STREET Sunset Main 277, Home 1277

Loughlin see also Laughlin.
Loughlin Elizabeth (wid Ira M), r 969, 8th.
Loughrey Bessie E, student, r 2868, 4th.
Loughrey Harry S, decorator, r 2868, 4th.
Louis Charles, private U S A, Fort Rosecrans.
Loupy Amelia, ironer French Laundry, r 1229 Plaza.
Loupy Baptiste (Pignot & Loupy), r 1229 Plaza.
Loupy Jean, ironer French Laundry, r 1229 Plaza.
Loupy Jeanne, ironer French Laundry, r 1229 Plaza.
Loux Harry M, sausagemkr C S Hardy, r Coronado View Hotel.
Loux Titus M, rancher, h ns Woolman av opp Felton.
Love Arthur, carp, h 3789 M.
Love Arthur D, carp, r 3789 M.
Love E Myrle, r 3789 M.
Love Geo C, dftsmn Pac Bldg Co, h 1815 A.
Love Henry A, carp, r 744, 7th.
Love Jas R, carp, r 3789 M.
Love John, r 1820 E.
Love John, carp, h 1211, 8th.
Lovelace Richd C, printer, h 572, 18th.
Loveland Floyd, student, r 2112, 5th.
Loveland Mrs Jessie I, bkpr Gunn & Kelly, r 3512 A.
Lovell A Lillian, clk Marston Store, r 1267 Union.
Lovell David J, h 1267 Union.
Lovell Edgar V, clk H K Weitzel, r 1267 Union.
Lovell Rolfe, auto livery 1070, 3d, h 668 National av.
Lovens Peter J, emp County Hospital.
Lovett Cedron E, office 507 Granger Bldg, h 1917, 4th.
Lovett Martha E, nurse Agnew Sanitarium.
Lovett Mary, steno dist attorneys office, r Bird Rock.
Lovett Thos, rancher, r Bird Rock.
Low Chas H, h 1945, 2d.
Low Horace G, h 1965, 2d.
Low Raymond P, student, r 1945, 2d.
Lowdine Wm H, h California nr Quince.
Lowe Adaline, student, r 418 Logan av.
Lowe Mrs Alice, r 1148, 10th.
Lowe Almon D, dep county auditor, h 1312 Hawthorn.
Lowe Caroline (wid John), h 670 Julian av.
Lowe Clarence L, r 729 Logan av.
Lowe C, axemn S D & Ariz Ry.
Lowe Elizabeth (wid Alfd), h 1804 C.
Lowe Florence M, photo F E Patterson, r 418 Logan av.
Lowe Landon F, emp city water dept, h 418 Logan av.
Lowe Laura E, r 1804 C.
Lowe Meada M, r 418 Logan av.
Lowe Nathaniel S, real est 849, 14th, h same.

P. A. Meagher
Successor to
Meagher & Sanford
Real Estate and Mining Broker
Stocks, Bonds and Investment Securities.
Insurance and Loans
Mining Reports
1071 Sixth St.
S. E. Corner
Phones
Sunset Main 716
Res. Main 3172

Simpson Pirnie Granite Co.
821 D ST.
Opp. Courthouse
Designers and Builders of MONUMENTS
ESTABLISHED 1888
Phone Sunset 569

San Diego Building and Loan Association
Low Interest and Easy Terms for Borrowers
THEO. FINTZELBERG, Secretary 759 SIXTH ST., Express Block

GEO. B. KEITH & CO. 1261 Fifth Street Home 4151; Main 511
BROKERS, REAL ESTATE AND INSURANCE
REPRESENTING HIGH CLASS COMPANIES INSURANCE THAT PROTECTS

Lowe Mrs Sarah A, r 1026, 15th.
Lowe Walter, r 670 Julian av.
Lowery Henry, r 501, 7th.
Lowman see also Lohman.
Lowman Henry G, lab, r 501, 7th.
Lowrey Jas C, r 843, 4th.
Lowry Albt M, pres Sou Cal Realty Co, prop Bijou Theatre, h 712 Grant av.
Lowry Chas, painter, h 2412 K.
Lowry Delbert H, sec Sou Cal Realty Co, r 835, 6th.
Lowry Mrs Flora B, cash Bijou Theatre, r 712 Grant av.
Lowry Homer T, optometrist Ernsting Co, h 4580 North av.
LOZIER AUTOS, Hunt Auto Co agents, 6th se cor I.
Lubin Benj, mgr B Lubin & Co, h 1755, 5th.
Lubin B & Co, Benj Lubin mgr, clo 946, 5th.
Lubin Wm, r 1755, 5th.
Lucas Arthur G, mach Baker-Wyatt Co, h ws Swift av nr El Cajon av, City Heights.
Lucas Chas J, mach F G Kiessig, r 3488 H.
Lucas Cora B (wid Jos F), h Mission av nr Castle, City Heights.
Lucas Daisy, r 3488 H.
Lucas Mrs Edna, h 3488 H.
Lucas Geo, tmstr, r 520, 6th.
Lucas Jos H, bkpr Henry Uelzen, h 2519 I.
Lucas Wm A, bldg contr, h 799 Dewey.
Luce Abner M, lab, h 944 Julian av.
Luce Dana S (Bargain Realty Co), h Myrtle av nw cor 31st.
Luce Edgar A (Luce, Sloane & Luce), dep city attorney, r 1744, 2d.
Luce Joanna (wid Rev C S), r 1022, 8th.
Luce Moses A (Luce, Sloane & Luce), h 1744, 2d.
Luce R Burgen, r 944 Julian av.
LUCE, SLOANE & LUCE (M A Luce, W A Sloane, E A Luce), attorneys-at-law 204-206 Keating Bldg 1332 F.
Lucero Josie, student, r M A Lucero.
Lucero Manuel A, driver Pioneer Truck Co, h es Alabama 1 S of Madison av.
Lucero Manuela, r M A Lucero.
Lucero Ramon, lab Pac Wood & Coal Co, h 354 Newton av.
Luckett Brooks, lab, r 139, 11th.
Luckett Fred, r 139, 11th.
Luckett John, h 139, 11th.
Luckett Wm, lab, r 139, 11th.
Luckey Geo, confy Point Loma, r same.
Lucore Rufus H, barber F C Hyers.
LUDINGTON DIDO K, v-pres Chase & Ludington (Inc), r 2965, 2d.
LUDINGTON W FRENCH, pres Chase & Ludington (Inc), h 2965 2d.

Western
EMPLOYMENT
Agency
Business Chances
844, 4th St.
PHONES:
Home 3588
Main 833

Star Builders Supply Co.
(Incorporated)
Lime, Cement Brick, Plaster, Etc.
Office and Warehouse
343-347 Fifth St.

The Thiel Detective Service Company
LOS ANGELES OFFICE, 601 TRUST BUILDING
Phone Sunset Main 2350 F. R. CLAYTON, Manager Phone Home A 6844

Abstract Title & Trust Co. of San Diego
Office: Title Bldg., 841 Fifth Street Telephones: Sunset Main 302, Home 2051

Ludlam Edwin, r 1532 India.
Ludlam Josephine, r 1532 India.
Ludwick Cornelia M (wid Wm H), h 2338 H.
Ludwick Eber D, clk P O, h 1820 F.
Ludwick Ethel F, marker I X L Laundry, r 2338 H.
Lueken Geo H, r 2229 E.
Luettke Chas, gardener, r 2345 K.
Luke Sarah S (wid Geo W), r 2119 G.
Luken Jos, lab, h 511 Webster av.
Lukschewitz Elizabeth E, steno Wadham & Pritchard.
Lummis John W, canvasser, h 622 A.
Lun Hing & Co, Chinese mdse 434, 3d.
Lund Ferdinand M, h 3652 Park blvd.
Lund Fred, photo, r 1060, 4th.
Lund Per Z, carp, h 211 Balic Balic.
Lundblade Clara W (wid Erick), h 4160 Florida.
Lnudblade Folke E, clk Marston Store, r 4160 Florida.
Lundegreen Frances, real est, h 2112 C.
Lundgren Arthur G, carp, r 290, 17th.
Lundgren John E, carp, h 290, 17th.
Lundin A, lab, h 3933 H.
Lundquist see also Lindquist.
Lundquist Andrew P, carp, h 2354 B.
Lundquist Carl, h 1168 Union.
Lundquist Carl E, steno Spreckels Cos, r 1168 Union.
Lundquist H Elmer, waiter Crane Cafe, r 2534 B.
Lundquist Wilmer, clk Marston Store, r 2354 B.
Lundstrom J Albt, r 1630 F.
Lundy Mrs Grace E, bkpr Meyer & Davidson, r 1371, 5th.
Lunsford Lloyd L, printer H W Hildreth, r 4170 Alabama.
Luper Jennie (wid Martin L), h 738 Harrison av.
Lusardi Augusto, student, r 2168 University av.
Lusardi Mary, bkpr Geo H Becker, r 2168 University av.
Lusardi Pietro, h 2168 University av.
Luscomb Chas E, phys 1332 E, h 3624, 4th.
Luscomb Rodney E (Luscomb & Watson), h 2710 D.
Luscomb & Watson (R E Luscomb, Geo B Watson), fuel and feed 748, 6th.
Lusted Wm J (Lusted & Foss), h 1245, 23d.
Lusted & Foss (W J Lusted, F N Foss), stock brokers 229 Granger Bldg.
Lustenberger Paul J, private U S A, Fort Rosecrans.
Lutes Jacob, r 1730 D.
Lutgens Ernest H, mfg jeweler Ernsting Co, h 3370 Grenada av.
Lutgens Mrs Katherine Overlander, r 3370 Grenada av.
Lutz Elmer O, h 2112, 5th.
Luxon Jos, mining, r 929, 23d.

D. M. Hartman
—o—
Hardwood Interior Finish
—o—
Veneered Doors
—o—
Quart'r'd Oak
Plain Oak
Maple and Birch
Flooring
—o—
Cal. and F
PHONES:
Home 2312
Main 1569

Crushed Rock
Sand
Building Materials
Consolidated Building Supply Co.
10th and N Sts.
Phones:
Home 2177
Pacific 286

ASHER-LITTLEFIELD CO.
HEADQUARTERS FOR
1020 FOURTH STREET PACIFIC BEACH PROPERTY

O'NEALL & MOODY
REAL ESTATE
FIRE INSURANCE
SURETY BONDS
1429 D STREET Phones: Home 3590: Main 252

Luz Francisco, h 208 National av.
Lyckberg Christopher O, cond Pullman Co, h ns Jefferson nr 34th, Normal Heights.
Lydick Bernard, lab, r 276 Newton av.
Lydick Ethel, tchr, r 1503 Woolman av.
Lydick Frank A, millhd, r 1503 Woolman av.
Lydick Fred W, lab Russ L & M Co, h 276 Newton av.
Lydick Harry L, clk, r 1503 Woolman av.
Lydick John L, watchmn Union Bldg, r 1503 Woolman av.
Lydick John M, foremn Benson Lumber Co, h 461 Irving av.
Lydick May E, r 461 Irving av.
Lydick Wm S, tmstr city street dept, h 1503 Woolman av.
Lyle Fred, popcorn, h rear 568, 10th.
Lyles Alvin W (Santa Fe Coal Co), h 570 Harrison av.
Lyman Alice I (wid C W), r 3544 B.
Lyman Chas A, phys 3544 B, h same.
Lyman Harlow A, clk Thorndike & Son, h 849, 9th.
Lyman Homer B, clk Marston Store, r 849, 9th.
Lyman Leslie E, vocalist, r 849, 9th.
Lynch Alline, r 2845 K.
Lynch Mrs Eliza M, r 2845 K.
Lynch Frank, h 2845 K.
Lynch Jos C, eng Santa Fe, r National City.
Lynch Kate (wid Patk), r 1532 India.
Lynch Rita M, r 1344 Date.
Lynch Thos J, trav slsmn, h 1633 India.
Lyness Joanna, student, r R F Lyness.
Lyness Margaret, dressmkr, r R F Lyness.
Lyness Robt F, bldg contr, h Pueblo av bet Brookes av and Castle, City Heights.
Lynn see also Linn.
Lynn Chas, tmstr city street dept, h Arctic nw cor Redwood.
Lynn Emmer, plumber, r 1118 Front.
Lynn Nannie C (wid David P), h 955, 16th.
Lynn Ralph H, porter Homer Fenters, r 955, 16th.
Lynn Wm B, carpet weaver, r 955, 16th.
Lynne The see Hotel Lynne.
Lynnell Earle, student S D Coml College, r 1658 Columbia.
Lynnell Ethel, r 1658 Columbia.
LYNNELL HENRY, furniture and auctioneer H se cor 6th and 552, 5th, h 1658 Columbia.
Lynnell Henry jr, clk Henry Lynnell, r 1658 Columbia.
Lyon Edwd S, h 9, 19th.
Lyon Jas C, real est Hotel Robinson, r same.
Lyons Andrew J, solr S J Wines Coffee Co, h 2169 Union.
Lyons Benj, motrmn S D Elec Ry, r Coronado.
Lyons Danl W, pres Lyons Implement Co, h 1443 Maple.

Hercules Cement Stone Co.
Contractors of Cement Work of All Kinds
See Classified Cement Products
16th and N Sts.

SANITARY ICE CREAM
On all Occasions
Phone or Call
Prompt Deliveries at all Times
Send for Our Price List of Frozen Dainties
SANITARY ICE CREAM CO.
2335 G Street

MERCHANTS SPECIAL DELIVERY
MAIN 1201 918 SIXTH STREET HOME 3284
PARCELS AND BAGGAGE DELIVERED TO ALL PARTS OF CITY AND CORONADO

San Diego Commercial College
Sefton Block, Fourth and C Streets — Day and Evening Classes

J. L. McMURTRIE
Real Estate
Fire Insurance
Loans and Rentals
J. L. McMURTRIE
1523 D Street

WOODS ELECTRIC CO.
Wiring Contractors
Fixtures
1455 UNIVERSITY AVE.
Phone Home 3643
Sunset 1643

Lyons Earl, baker Snowflake Baking Co, r 743, 9th.
Lyons Fred W, carp, h El Cajon av se cor Texas.
Lyons Geo, r North San Diego.
LYONS IMPLEMENT CO, Dan Lyons pres, Fred Thomas sec-treas, implements and vehicles, G se cor 4th.
Lyons Iris M, student, r El Cajon av se cor Texas.
Lyons Isaac, tailor Ballard & Brockett, h 2215 F.
Lyons Jas, meatctr C S Hardy, r rear 2330 K.
Lyons John, plasterer, h 67 Water Front.
Lyons Mrs Josephine (Powell-Lyons Realty Co), r 1041½, 6th.
Lyons J Milton, night clk Hotel Robinson.
Lyons Mrs Minnie L, h 422 Colton av.
Lyons Newton L, h 1041½, 6th.
Lyons Mrs Rafaela, h rear 2330 K.
Lyons Robt, asst O N Davis & Co, r 1219 Plaza.
Lyons Mrs Salome, r North San Diego.
Lyons Silvee U (wid John F), dressmkr, r 611, 5th.
Lyons Veva (wid Frank J), clk J and H Stansfield, r 24, 25th.
Lyons Wm, r 848, 8th.
Lyric Dancing Pavilion, 920, 2d.
Lyster Benj E (Woodruff-Cross Co), r La Mesa.

Mc

McAdams Rilla B (wid Robt J), r 437, 19th.
McAdow Anna H (wid La Fayette), h 370, 12th.
McAfee Alex, emp New Model Lndy, r Fredk McAfee.
McAfee Fredk, tmstr street dept, h ws Felton 3 S of Woolman av.
McAfee Mary H (wid Emerson), h 1430 Ash.
McAfee Wallace, lab Martin Renggli, r 1717 National av.
McAllister Albt, metalwkr Toms & Blair Sheet Metal Co, h 1919 Robinson av.
McAlpin Jessie D (wid A C), r Point Loma.
McAndrew John M, mgr rent dept E J Swayne & Co, r 1655, 2d.
McArdle Jas A, clk P O, h 3420 N.
McArthur Duncan D, real est 701, 6th, h 2045 K.
McAuley see also Macaulay.
McAuley Mary, r 2008 E.
McAuliff Harry C, sign painter H B McAuliff, r 3484 L.
McAULIFF HENRY B, sign and pictorial painting 4th nw cor E, h 3484 L.
McAuliffe John D, r 1648 Union.
McAuliffe Stephen R, foremn stereo Union, h 1648 Union.
McAvoy Geo, r 529, 5th.
McBain Wm D, carrier P O, r 1722 F.
McBride Arthur C, foremn L T Shettler, h 1157 B.
McCadden J Alfd, chief elec Southern Elec Co, h 678 Kearney av.

JARVIS-WINN CO.
HAY, GRAIN, CEMENT, LIME, PLASTER
511-533 SEVENTH ST.
SAN DIEGO, CAL.

F. W. BRADLEY Family Trade a Specialty
Tels: HOME 1157, Main 157
WHOLESALE AND RETAIL WINES AND LIQUORS
Sole owner of the Celebrated Bradley Spring 1058-1062 FOURTH ST., cor. C

McCafferty Elizabeth (wid Chas), r 2230 J.
McCaffrey Geo, r 2380 H.
McCallister Minnie (wid W A), r ft of State.
McCann Glen F, firemn tug Bahada Spreckels Bros Coml Co, r 1134 Union.
McCann Howard C, auto oprr, r 1134 Union.
McCann Mrs Ida L, prop Palmer House, fur rms 1134 Union.
McCann Jesse F, carp, r 1134 Union.
McCann John F, tmstr Sou Cal Mtn Water Co, r Jamul Ranch.
McCann Patk, lab, r 450, 5th.
McCann Thos, r County Hospital.
McCarroll M A, r 511, 9th.
McCarten Francis, city poundmaster 10th and Elm, h same.
McCarter Frank A, police, h 542 Clay av.
McCarthey Jas, lab S D Cons Gas & E Co, h 656 Newton av.
McCarthy Chas, r St Joseph's Sanitarium.
McCarthy Charlotte, maid 1567, 3d.
McCarthy John, r 2392 K.
McCarthy Michael J, real est, 1436 E, h 2222 K.
McCarthy Mollie, clk Marston Store, r 1162, 5th.
McCarton Albt P, dftsmn Coronado Beach Co, h 4169 Park blvd.
McCarty Fredk W, sergt police, h 3915, 5th.
McCarty Isabel, clk Topping & Godfrey, r 3915, 5th.
McCarty Jack, collr Union, r 3915, 5th.
McCarty Nellie C, bkpr S D Feed Mills, r 457, 12th.
McCarty Paul E, music tchr, r 1544, 4th.
McCarty Thos, express, h 520 Fir.
McCarty Wm, express, r 520 Fir.
McCaskey Fred A, bartndr Wm Seifert, h 428, 18th.
McCaskey Wm S, major-genl U S A (retired), h 3300, 2d.
McCaughey see also McGaughey.
McCaughey Bridget E, r 721, 10th.
McCaughey Owen, r 1054, 7th.
McCausland Ann E (wid Saml), h Hugo av nr Steiner, City Heights.
McClain see also McLean.
McClain David W, corp U S A, Fort Rosecrans.
McClain John, slsmn S D Lumber Co, h 171, 15th.
McClellan see also McLelland.
McClellan C Madge, r 1617 Webster av.
McClellan Jas C, tmstr J F Over, h 1617 Webster av.
McClellan Nathaniel, lab S D Cons Gas & E Co, h 2357 F.
McClellan Mrs R M, sec-treas G H Ballou Co, r 4122 L.
McClellan V Hazel, clk G F Otto, r 1617 Webster av.
McClellan Wm J, h 4122 L.
McClimans Jas W, foremn S D Sanitary Reduction Co, h 1329 Columbia.

W. P. Fuller & Co.
PAINTS
OILS
GLASS
DOORS
SASH
WALL PAPER
FRAMES
PICTURES
7th and F

PHONES,
Home - - 2350
Pacific Main 350
Star Boat House
FOOT OF H
LAUNCHES
SAIL BOATS
ROW BOATS
For Rent
Take Coronado Ferry car to foot of H

SOUTHERN TRUST AND SAVINGS BANK
ONE OF THE STRONGEST IN THE WEST

1324 D Street
PHONES:
SUNSET 740
HOME 2040

E. J. SWAYNE & CO.
Real Estate in All Branches
PAY TAXES AND CARE FOR PROPERTY

LOANS
INSURANCE
CONVEYANCING

McClintock Mrs Helene, clk Geo H Becker, r 2058 Robinson av.
McClintock Thos, clk Geo H Becker, h 2058 Robinson av.
McCloskey Bert, tmstr S D Cons Gas & E Co, h 51, 17th.
McClung Apartments, Mrs Borne C Anderson prop, 741, 12th.
McClure see also McLure.
McClure Daisy J, steno Brunswig Drug Co, r 2112, 5th.
McClure Milton H (Cal Claim Adjustment Co), h 1044, 16th.
McClure Mrs Myrtle, with Marston Store, r 1044, 16th.
McClurken John P, sec-treas Colorado Mining & Milling Co, h 544, 11th.
McClurken Mary (wid Wm), r 544, 11th.
McClusky John, porter Gaston Baudrand, r 1314 G.
McColl Duncan J, cash Benson Lumber Co, r Hotel Imperial.
McCollom Owen E, motrmn S D Elec Ry, h 1451 Columbia.
McComas Mrs Clara A, r 3528 N.
McComber see Macomber.
McCommins Annie, r 1405 Cedar.
McCommins Bert, tailor Perfection Tailors, r 1405 Cedar.
McCommins Evey, hlpr Distilled Water & Bottling Co, r 1405 Cedar.
McCommins Richd, tailor 1405 Cedar, h same.
McCommins Mrs Richd, emp Ballard & Brockett, r 1405 Cedar.
McConnell Fred A, driver Troy Lndy, r 1624 National av.
McConnell Frieda M, student, r 3953 Oregon.
McConnell Hettie D (wid Ira), h 1624 National av.
McConnell Howard A, driver Wells, Fargo & Co Exp, r 1123 Robinson av.
McConnell Rev Jos, rector All Saints Episcopal Church, r 3771, 5th.
McConnell Walter, tmstr street dept, h 229 Logan av.
McConnell Wm G, foremn, h 568, 10th.
McConnell Wm H, carp Russ L & M Co, r 830, 8th.
McConnell Wm V, harnessmkr 758, 4th, r 720, 3d.
McConoughey Lillian W (wid Victor E), h 2445, 2d.
McConville Genevieve K, tchr Franklin School, r 1634, 7th.
McConville Hugh, artist, h 921, 9th.
McConville Katherine (wid Patk H), h 1634, 7th.
McCord Elizabeth P (wid Jas H), h 434, 16th.
McCord Wm W, mach Kessler Machine & Supply Co, r 434, 16th.
McCorkle Archibald M, bldg contr, h Lewis nw cor Jackdaw.
McCorkle August A, asst supt C S Hardy, r North San Diego.
McCormack Harold, driver S W Millichamp, r 2233 C.
McCormack John, horsedlr, r La Jolla.
McCormack Mrs Seraph M, r La Jolla.
McCormick Barbara A (wid Rev Silas J), r F E Cavins.
McCormick Hayward H, forest ranger, h 932 Crosby.
McCormick Wm G, yardmaster Santa Fe, h 256, 20th.
McCoun Archie, private U S A, Fort Rosecrans.
McCoy Frank, r 743 Kearney av.

Hartwell Electric Co.
Designers and Manufacturers
Artistic Electric Fixtures
955 Sixth Street San Diego

CHASE & LUDINGTON
(Inc.)
Agents for
Rambler Automobiles
Automobile Storage
Repairs and Supplies
Garage, 1318 Second St.
Home Phone 1267
Sunset 267


TYPEWRITERS, SAFES, FILING CABINETS, OFFICE SUPPLIES
LORING & CO. (INC.), COMMERCIAL STATIONERS, 762 FIFTH STREET


HOTEL IMPERIAL (European)
D Between 7th and 8th. Phone Sunset 676
CENTRAL - HOMELIKE - SPACIOUS - SUNNY

McCoy Isaac (Thos McCoy & Sons), r 1043 State.
McCoy Thos (Thos McCoy & Sons), h 1043 State.
McCoy Thos & Sons (Thos, W F and Isaac), Silver Gate Foundry 406, 2d.
McCoy Wm F (Thos McCoy & Sons), r 1365, 1st.
McCracken see also MacCracken.
McCracken Ellen E (wid Frank F), h 829, 11th.
McCracken Wm F, supt P O station No 4, h University av ne cor 5th.
McCrary Frank M, r Pacific Beach.
McCrary Geo W, r 1604 D.
McCrary Leo, r 2043 K.
McCrary Robt A, real est 1519 D, r 1629 E.
McCRARY ROY F, carpenter, cabinetmaker and Mission furniture manufacturer 848, 6th, h 2043 K (See classified Contractors).
McCraw Flora, r 3876 J.
McCray Sara E (wid Albt), fur rms 1217 Union.
McCrea see also McRae and MacRae.
McCrea Agnes B, r 667, 10th.
McCrea Clara (wid John), h 1055, 20th.
McCrea Florence, clk Sixth St Store, r 1055, 20th.
McCrea Geo (Geo McCrea Co), h 667, 10th.
McCrea Geo Co (Geo McCrea), gro supplies 1329 J.
McCREESH WM C, merchant tailor 1222 C, h same.
McCrimmon Donald C, bakery 1305, 1st, h same.
McCuen see also McCune and McEwen.
McCuen Geo, slsmn Julian Produce Co, h 335 Kearney av.
McCullom Thos H, stakemn S D & Ariz Ry.
McCullough Walter, clk F E Randall, r 1950 D.
McCullough Wm T, driver Standard Oil Co, h 1268, 16th.
McCune Augustus H, h 612, 3d.
McCune Geo W, plasterer, h 2024 Pennsylvania av.
McCutchen Augustine, h 1302 Spruce.
McCutcheon Mrs Alma T, office 1424 F, r same.
McDaniel Frank, waiter Golden Eagle Rest, r 719, 8th.
McDaniel Henry L, tmstr, r rear 849, 14th.
McDaniel Jas H, lab, r rear 849, 14th.
McDaniel John C, harness 854, 4th, h 915 E.
McDaniel Jos T, meatctr A V Long, h 1331 Union.
McDaniel Mrs Mary F, emp Topping & Godfrey, r 915 E.
McDaniels Jesse H, pugilist, h 907, 9th.
McDermid Albt, cook Unique Rest, r 1435 E.
McDermott Mrs Catherine A, fur rms 529, 5th, h 1537 National av.
McDermott Patk, r St Joseph's Sanitarium.
McDonald see also MacDonald.
McDonald Mrs Anna L, painting tchr, r 3409, 5th.
McDonald Mrs Bertha B, h 4572 Campus av.

IRWIN & CO.
HAY, GRAIN, MILL FEEDS, POULTRY FEEDS, ALFALFA SEED, GRAIN BAGS, WOOL BAGS, SACK TWINE, COAL.
K s. e. Cor 4th and D and Atlantic
PHONES:
MAIN 440
HOME 1440

Dairy in Mission Valley
Best Milk and Cream
ALLEN'S DAIRY
R. F. D. No. 2
PHONES
Home 261
Mission Valley
Main 2831

Wankowski-Reynolds Company Inc.
Suite 306 Scripps Building
Cor. Sixth and C Streets
General Insurance, Real Estate
Loans, Surety Bonds

KNABE PIANOS The Best By Test
And a Dozen Other Makes of High-Grade PIANOS
Sold Only by THE WILEY B. ALLEN CO. 1025-1031 Fifth Street

PACKARD'S
Book
Store
For Your Visiting Cards, Wedding Invitations, Fine Stationery or the Latest Popular Books
825-827
FIFTH ST.

McDonald Claude G, r 1312 India.
McDonald Edwd J, corp U S A, Fort Rosecrans.
McDonald Edwd M, asst clk Bay View Camp M W A, r 1003 Washington.
McDonald Fred A, bartndr C A Hoy, r 600, 3d.
McDonald Fred B, plasterer, r 1003 Washington.
McDonald Inez B, student, r 4572 Campus av.
McDonald John, h 4104 Georgia.
McDonald J Wade, atty 1424 F, h 3409, 5th.
McDonald Mary, r La Jolla.
McDonald Mrs May J, waiter Crane's Cafe, r 1207 Plaza.
McDonald Pardon, druggist, h 1003 Washington.
McDonald Paul, student, r 1003 Washington.
McDonald Percival, clk Burbeck-Arey-Jones Co, r 1003 Washington.
McDonald Ronald, r St Joseph's Sanitarium.
McDonald Teresa E, r 4572 Campus av.
McDonald Terrence (University Dye Wks), r 1217, 3d.
McDonald Walter L, porter Coronado, r 1312 India.
McDonald Wm, plumber Industrial Plumbing Co, r 629, 16th.
McDonald Wm H, r 4104 Georgia.
McDougall see also MacDougall.
McDougall Wm, painter, h 902 Julian av.
McDowell see also MacDowell.
McDowell Almira, nurse, r 1176 National av.
McDowell Byron J, solr, r 650 Woolman av.
McDowell Coradon H, carp, h 650 Woolman av.
McDowell Ellery A, nurse Agnew Sanitarium.
McDowell Mrs Ethel H, dressmkr Ella Latta, r 1844, 1st.
McDowell Mrs Nellie, r 1629 E.
McDowell S A, masseur and nurse, h 1176 National av.
McDowell Wm G, solr H K Weitzel, r 1844, 1st.
McDuell Chas E, police, h 3790 Albatross.
McDuell Jas E, slsmn Bishop & Co, r 3790 Albatross.
McDuell Jas H, rancher, r Mission Valley.
McElroy Mrs Sarah A, r 1044, 7th.
McEntyre see also McIntire and McIntyre.
McEntyre Wm, private U S A, Fort Rosecrans.
McEwen see also McCuen and McCune.
McEwen Geo E, r La Jolla.
McEwen Neil, h 1230 Grand av.
McFadden Chester, r 1316 Grove.
McFadden Christina (wid Duncan B), h 1316 Grove.
McFadden Jas, student, r 943, 10th.
McFadden Jos E (Palace Cafe), r 2741, 4th.
McFadden Murdock A, clk Wells, Fargo & Co Exp, r 1316 Grove.
McFadden Ransom H (McFadden Realty Co), r 943, 10th

GABRIEL & FAULCONER
MEN'S FURNISHERS
U. S. GRANT HOTEL 1026 FOURTH ST.
Sunset 783
Home 1182

The Kindler Plumbing Co. (Inc.)
Established 1887
Telephone Home 1126
HIGH GRADE PLUMBING, GAS AND STEAM FITTING
745 Sixth St.

GWYN & LANCASTER
1313 D STREET
Agents for AMERICAN SURETY CO.
COURT, CONTRACT AND OFFICIAL BONDS MADE
PHONE SUNSET MAIN 687

McFADDEN REALTY CO (R H and R C McFadden), real estate, loans and insurance 1533 D.
McFadden R C (McFadden Realty Co), r 943, 10th.
McFadden Wm, assayer, r 943, 10th.
McFarlan see also MacFarlan.
McFarlan Chas F, collr C S Hardy, h 1441 Evans.
McFarland Carrie E, r Thorn sw cor Union.
McFarland Eliza E, r La Jolla.
McFarland Mrs Lucy, laundry 1130 E, r same.
McFarland Mrs Mae, h 1812 I.
McFarland Mary D (wid Ira M), nurse, h 1461, 7th.
McFarland Minnie, r 1130 E.
McFarland Wm, longshoremn, h 1130 E.
McFarland Wm jr, hostler, r 1130 E.
McFarlane Geo, r 3336 F.
McFarlane Isabelle A, clk Union Title & Trust Co, r 3336 F.
McFarlane John, h 3336 F.
McFarlane Wm M, searcher Union Title & Trust Co, r 3336 F.
McFeron Thos J, h 528 Fir.
McGalliard Ella J (wid Horatio J), nurse, r 2245 G.
McGarigle Matthew J, slsmn Scott-Burnham Inv Co, h 1419 Logan av.
McGaughey Martha C (wid John H), h Wabash av nr Fillmore, City Heights.
McGavin John, messgr E Schneider & Co, r 945 Balic Balic.
McGavin John F, cementwkr J F Over, h 945 Balic Balic.
McGigen Hugh, gro 850 State, h same.
McGill see Miguel.
McGinn Margaret (wid Michael J), h 1256 State.
McGinnis see also Maginnis.
McGinnis Mrs E, r St Joseph's Sanitarium.
McGinnis Saml K, h 2310, 5th.
McGinty Michael, bartndr, h 1627 K.
McGloin Edwd, r St Joseph's Sanitarium.
McGovney Ada, r 545 Kearney av.
McGovney Asa G, appr, r 545 Kearney av.
McGovney Ida, r 545 Kearney av.
McGovney Saml W, foremn S D Cons Gas & E Co, h 545 Kearney av.
McGrade Mrs Elizabeth, r St Joseph's Sanitarium.
McGrath Arthur, r 743, 7th.
McGrath John F, h Lewis ne cor Ingalls.
McGrath Wm S, baker Crane's Cafe, h 1450 Front.
McGraw Frank, mach S D Sou Ry, r National City.
McGraw Geo, r St Joseph's Sanitarium.
McGraw Geo W, h 2002 Essex av.
McGregor Jas, r 501, 7th.

Fifth St. Garage
Cor. Fifth and Grape St.
SUNSET 651
HOME 3279
Supplies Storage and Repairs

PARADISE VALLEY SANITARIUM
An Up-to-Date Establishment
an
IDEAL PLACE
For Rest
and
Recuperation
Reasonable Rates
See Page 6

FIRE INSURANCE
943, 6th St. MASTEN & KENDALL, Agts. San Diego, Cal.

VICTOR
TALKING MACHINES

Also VICTOR RECORDS and
Cabinets, Needles and Supplies
THEARLE MUSIC CO.
(THE VICTOR STORE)
1540-1544 D STREET (BETWEEN 6TH AND 7TH)

McGregor Jas, carp S D C & E Ry, h 750 Harrison av.
McGregor Margaret, r Ocean Beach.
McGregor Wm D, clk Meyer & Davidson, h 1124 F.
McGREW CLARENCE A, editor San Diego Sun, h 3777, 4th.
McGrew Elizabeth A (wid Dorsey), h 3610 D.
McGuffey Andrew J, police, h 456 Cleveland av.
McGuffie Alfd A, express, h K sw cor 32d.
McGuire see also Maguire.
McGuire Cornelius W, janitor Granger Bldg, h 442, 18th.
McGuire Frank, bottler S D Cons Brew Co, h 1719 Grand av.
McGuire Geo T, musician, h 741 Grant av.
McGuire Helen, r 1719 Grand av.
McGuire Mary, nurse Hearne Hospital.
McGuire R S, r 1629 E.
McGuire Thos, lab, r 804, 3d.
McGurck Building, 611, 5th.
McHenry John M, h es 40th nr Adams av, Normal Heights.
McHorney Nathaniel J, dep sheriff, h Sisson av nr Anna, City Heights.
McHorney Nathaniel jr, clk L M Sylvester, h Stockton av nr Klauber, City Heights.
McHugh Jas K (Gordon & McHugh), h 1368 Columbia.
McIlree Wm N, private U S A, Fort Rosecrans.
McInerney Ralph J, press asst Frye & Smith, r 918, 5th.
McInerny Nicholas A, slsmn Bingham & Milne, h 2025 Lincoln av.
McInnes Flora, student, r 25, 18th.
McInnes Jas D, lab city street dept, h 25, 18th.
McInnes Magnus, r 1433 D.
McInnis Angus, blksmith, h 1924 Essex av.
McInnis Roderick, blksmith 500, 8th, h 1907 Union.
McIntire Mrs Cornelia M, h 4533 Georgia.
McIntire Edna E, music tchr, r 4533 Georgia.
McIntire Everett, clk G B Irwin, M nw cor 26th.
McIntire Florence, r 3636 D.
McIntire Floyd B, firemn S D Elec Ry, h 1423 National av.
McIntire Harry N, bkpr Union Ice Co, h 3636 D.
McIntire Jennie (wid Geo), h 1423 National av.
McIntire Ruth M, tchr Logan Heights School, r 4533 Georgia.
McIntosh Danl, h 23, 18th.
McIntosh Lem, h 1245 Boston av.
McIntosh Roy, r 1245 Boston av.
McIntosh Sarah A (wid Franklin J), h 832, 1st.
McIntosh Wm F, painter, h 744, 16th.
McIntyre Bertha E, dipper Showley Bros, r 34th bet G and H.
McIntyre Duncan, bkpr S D Cons Gas & E Co, r Coronado.
McIntyre John J, painter, h 33d nr F.
McIntyre Maryetta (wid Burt L), h 856 Grant av.

Johnson & Connell
Funeral Directors
Seventh and D Streets
Telephones
Sunset Main 158
Home 1158

James A. Harris
Do not send away for your Loose Leaves We Rule and Punch any style to order
860 Third St.
Second Floor
Phone Home 1609
SAN DIEGO, CAL.

C. A. SHEPPARD CO.
Fourth and F Sts. Main 2631, Home 3052
The Motorcycle Game a Specialty

DRUGS
John B. Starkey.
PRESCRIPTIONS A SPECIALTY
Cor. Fifth and D Sts. Phones: Home 1244: Main 481

McKaig Chas A, slsmn Cook-Haddock C., h 3765, 3d.
McKamey Catherine (wid Andrew H), h 1920 B.
McKamey John C, h 3848, 3d.
McKamey Juanita D, r 1920 B.
McKamey Wilbur, student, r 1920 B.
McKane Anna (wid Geo), r 103, 25th.
McKay see also McKie and MacKay.
McKay Andrew J, clk Archibald Taylor, r 1431, 4th.
McKay Arthur L, photo, r 611, 5th.
McKay Mike, longshoremn, h foot of India.
McKay Winfield W, officer U S Quarantine Sta, Point Loma, r same.
McKean Arthur B, carp R H Anderson, h 1212 Columbia.
McKean Geo H, auto opr, r 3866 G.
McKean Howard F, r 3866 G.
McKean Mattie M (wid John B), h 3866 G.
McKean Rebecca M, h 2365 A.
McKean Walter D, r 3866 G.
McKechnie Anna, clk Barnett-Stine Co.
McKechnie Hugh, mgr Eureka Paint Co, h 763, 7th.
McKechnie Neil, h 1285 National av.
McKee Clarke W, atty 211 Keating Bldg, h 3360 B.
McKee E Dempster, r 2772, 3d.
McKee E Lila, student, r 1024 D.
McKee Harry M, lecturer, h 2155 Lincoln av.
McKee Loren U, ins agt, h 2772, 3d.
McKee Martha V (wid Cyrenius M), h 3325 H.
McKee Mizpah L, r 2155 Lincoln av.
McKee Naomi, student, r 1671 National av.
McKee Ruth K, r 2772, 3d.
McKee Mrs Sarah A, prop The Ohio, fur rms 1024 D.
McKee Thos J, slsmn Russ L & M Co, r La Mesa.
McKee Thos M, h 4633 Park blvd.
McKee Wesley, bldg contr, h 1671 National av.
McKee Wm F, fruits 1024 D, r same.
McKellar Eliza (wid Ellar), h 543 National av.
McKenley Edwd D, r 1130 Front.
McKenley Mrs Sarah E, fur rms 1130 Front.
McKenna Francis, watchmn Sixth St Store, r 933 State.
McKenney see also McKinney.
McKenney Chas A, foremn city street dept, h 702 Ivy.
McKenney Lysle R, student, r 702 Ivy.
McKenzie see also MacKenzie.
McKENZIE BERNARD W, pres Western Metal Supply Co and pres Standard Iron Works, r Coronado.
McKenzie Donald, janitor Franklin School, h 340, 21st.
McKenzie Frank, eng, r 1460 National av.

Western Metal Supply Co.
WHOLESALE
Hardware
Iron and Steel
Pipe and Fittings
Plumbers' Supplies
Blacksmiths' Supplies
Mining Supplies
Contractors' Supplies
Windmills and Pumps
5th and K Sts.


Mattresses
Springs
Couches
Etc.

Garetson Mfg Co.
640
First Street
Phones
3285

Robt. A. Harris Realty Co.
Best Buys in City, Ranch and Beach Properties
1432 F Street, San Diego
Phones: Main 884; Home 1531
Res. Home 3452
Imperial Beach Phone Main 501

Scott - Burnham Investment Company
(INCORPORATED)
High Class Real Estate Investments
1330 E Street, First National Bank Bldg.
Branch Office, National City

"San Diego"
THE QUALITY
BEER
Brewed by the
San Diego Consolidated Brewing Co.
Geo. J. Stadler Mgr.



Harry S. Putnam
Colton Portland Cement
1308 C St.
PHONES

McKenzie Geo J, driver S D Transfer Co, h 1657 Front.
McKENZIE GEORGE M, v-pres Western Metal Supply Co, h Kalmia nw cor Front.
McKenzie Kenneth, dept mgr Western Metal Supply Co, h 1632 Pennsylvania av.
McKenzie Murdock, carp, h 1160 Main.
McKenzie Nina (wid Wm), music tchr, r 611, 5th.
McKenzie Romaine, adjt Salvation Army, h 940, 3d.
McKibbin Mrs Grace F, r 907, 12th.
McKie Building, 1023, 5th.
McKie Hugh N, hdw La Jolla, with Coast Realty Co, h 2265 State.
McKie Jas H, pres Coast Realty Co, h 3029 Union.
McKie Janie E, r 744 Hawthorn.
McKie Sarah J (wid Nathaniel), h 744 Hawthorn.
McKillen Rose, clk Sixth St Store, r 1416 Front.
McKinley see also McKenley.
McKINLEY BOAT AND FERRY COMPANY THE, C S Robinson pres, Capt L B Rhodimer sec and mgr, wharf and boat house ft of H.
McKinley Wharf, ft of H.
McKinney see also McKenney.
McKinney Alfd E, bartndr W V Thomas, h 950 Union.
McKinney Benj J, driver Benbough Furn Co, h 1003 Broadway.
McKinney Geo H, firemn U S A, Fort Rosecrans.
McKinney Helen, r 950 Union.
McKinney Moses W, office 920, 5th, h 829, 11th.
McKinney Romain X, r 1807 H.
McKinney R F, caretkr Sou Cal Mtn Water Co, r Harvey Ranch.
McKinney Simeon, confy 1807 H, h same.
McKinnon see MacKinnon.
McKinstry Perley F, carp, h 934, 27th.
McKirahan Clementine B, r Webster av se cor 32d.
McKirahan Margaret L, h Webster av se cor 32d.
McKnight Andrew, h 2034 Cypress av.
McKnight F C, clk, r 943, 4th.
McKoon Fannie M (wid Hosmer P), h 620 D.
McKoon Henry, student S D Coml College, r 620 D.
McLagan Chas, supt eng S D Elec Ry, h 3158 F.
McLagan Chas D, student, r 3158 F.
McLane Ray, fruit grower, h east end R, Chollas Valley.
McLaren see also McLeran.
McLaren Danl, h 1134, 14th.
McLaren John, r 1148, 15th.
McLaughlin see also MacLachlan.
McLaughlin Jas A, eng, h Arctic sw cor Quince.
McLaughlin Jas J, stage carp, h 493, 27th.
McLaury Elizabeth, r Pacific Beach.

INSURANCE
Representing
Phoenix of London
GEO. W. BOWLER
LOANS
Representing State Mutual Bldg. and Loan Ass'n
Phones: Home 1521, Sunset 830
701, 6TH STREET

F. W. BRADLEY Family Trade a Specialty
Tels: HOME 1157, Main 157
WHOLESALE AND RETAIL WINES AND LIQUORS
Sole owner of the Celebrated Bradley Spring 1058-1062 FOURTH ST., cor. C

McLean see also McClain and McLane.
McLean Dugald C, plasterer, r 924, 3d.
McLean Hugh A, r 630 Julian av.
McLean Kate (wid Duncan), r 1285 National av.
McLean Peter, mach Western Metal Supply Co, h 630 Julian av.
McLees J Bertram, dep county clerk, h 4553 North av.
McLelland see also McClellan.
McLelland Wm P, civ eng, h 249 Meade av.
McLendon Annie (wid W B), h 1114 G.
McLeod Edith, tchr State Normal School, r 4220 Campus av.
McLeod Fred F, firemn Coronado Ferry, r 858, 7th.
McLeran Benj, apiarist, h 3931 L.
McLure see also McClure.
McLure Mrs Ella T, r 3304 H.
McLURE LEWIS S, real estate, 3304 H, h same.
McMacken Bert B, branch mgr D C Collier & Co, h 41st nr Arthur, Normal Heights.
McMahan Thos A, emp Russ L & M Co, h 448 Irving av.
McMahon Carrie, r St Joseph's Sanitarium.
McMahon Chas, cigarmkr A Sensenbrenner, h 622 Irving av.
McMahon Danl, stripper A Sensenbrenner, r 630 Harrison av.
McMahon Grace, r St Joseph's Sanitarium.
McMahon Jennie, waiter Hotel Robinson.
McMahon John F, cigarmkr A Sensenbrenner, h 1251 Union.
McMahon Michael, stablemn F B Dupree, h 1111, 1st.
McMahon Wm, cigarmkr A Sensenbrenner, h 4495 North av.
McManus John, eng Coronado Ferry, r Coronado.
McMillan see also McMullen and MacMullen.
McMillan Alfd F, blksmith Benson Lumber Co, h 3648 K.
McMillan Benj R, slsmn, r 636 E.
McMillan Lincoln, real est 855, 5th, h 2245, 2d.
McMillan Margaret C (wid Wm H), r 2245, 2d.
McMillan Mrs Martha, dressmkr 1115, 4th, r 636 E.
McMillan Mazie L, nurse Agnew Sanitarium.
McMorrow Stephen, express, h ns Brookes av bet Richmond and Albert.
McMullen see also MacMullen.
McMullen John C, dftsmn City Engineer, h 1224, 1st.
McMURTRIE JAMES LEIGHTON, realty broker, loans, investments, insurance and surety bonds 1523 D, h cor Fairmount and University avs, City Heights (See left side lines and classified Real Estate).
McNabb Henry W, h 532, 21st.
McNamara Andrew, r County Hospital.
McNamara Christabel, tchr, r 2043 Columbia.
McNamara Danl, r County Hospital.
McNamara Henry P, lab city street dept, h 2043 Columbia.

John Engebretsen
GENERAL CONTRACTOR
Street Paving Grading Excavating
CEMENT WORK A SPECIALTY
TEL. HOME 3051
Rooms 5 and 6
614 Fifth St.
Bet. G and H
Stable Phone Home 2268

F. T. HODGE
REAL ESTATE AND RENTALS
Office, 1602 National Ave.
Cor. 31st St.
End of Logan Heights car line
Sunset 2036

SOUTHERN TRUST AND SAVINGS BANK
WILL LOAN ON YOUR REAL ESTATE N. W. Cor. 4th and D Sts.

1324 D Street
PHONES:
SUNSET 740
HOME 2040

E. J. SWAYNE & CO.
Real Estate in All Branches
PAY TAXES AND CARE FOR PROPERTY

LOANS
INSURANCE
CONVEYANCING

McNamara Jas, driver Allen's Dairy, r same.
McNamara Ruth, student, r 2043 Columbia.
McNary John O, printer Independent Ptg Co, r 841, 5th.
McNeal Benj B, oiler S D Elec Ry, r 1118 Front.
McNeal Myron, emp Santa Fe, r St James Hotel.
McNealy Mrs Wm T, h 1470 State.
McNee John, helpr Weldon's Planing Mill, r ws 41st nr Gamma.
McNeece (Keating) Building, 1332 F.
McNeece Jas, r 1036 F.
McNeil Jane C (wid Jas), r 1539 E.
McNeill see also McNeal and MacNeill.
McNeill Geo, painter 1101 G, h 1115 same.
McNeill Harry S, firemn S D Cons Gas & E Co, r 1115 G.
McNeill John H, barber A W Moak, h 1145, 17th.
McNeill Robt, plasterer, r 1108, 3d.
McNellis Rev Peter H, asst rector St Joseph's Catholic Church, r Beech nw cor 4th.
McNemar Claude F, stablemn Alta Stables, h 2031, 2d.
McNorton Jessie A, milliner 3527, 4th, r same.
McNulty Chas, gardener K O Sessions, r ns Sutter 2 E of Goldfinch.
McNulty Emma (wid Michael), r 4580 Campus av.
McNutt see MacNutt.
McPherson see also MacPherson.
McPherson Albt W, clk Merchants Hotel, r same.
McPherson Mrs A V N, r Merchants Hotel.
McPherson C Verner, driver Allen's Dairy, r same.
McPherson Danl S, h 1243, 8th.
McPherson Mrs Ellen, r Encanto, mail R F D.
McPherson Herbert H, watchmkr Ernsting Co, h 1147, 9th.
McPherson John W, lab, h 420 Newton av.
McPherson Luther M, r 728, 14th.
McPherson S Clyde, emp S D Cons Brew Co, r 728, 14th.
McPherson Virginia B, r Encanto, mail R F D.
McPherson Wm E, prop Merchants Hotel and real estate 915 D, r Narragansett.
McPheters Jas H, carp Russ L & M Co, r 2324 H.
McPheters Mrs Mary A, h 623 Grand av.
McQuaid Thos J, music tchr, h A sw cor 28th.
McRea see also McCrea and MacRae.
McRea Lillian, nurse St Joseph's Sanitarium.
McSloy Mrs Elizabeth, h 428, 14th.
McSorley Jos P, r 4067 Albatross.
McSorley Mary E, r 4067 Albatross.
McSorley Mrs Rose, h 4067 Albatross.
McTrent Wm, janitor, h 728, 3d.
McVean Alfd J, spec agt Union Oil Co, r National av and 14th.
McVean Wm H, r St James Hotel.

Heugen's
Gold Cross
TREATMENT
ROOMS
941 Sixth St.
Between D and E
Phone Home 4671
Main 2809

Robert Dick
Real Estate
Bargains in LOTS, BLOCKS and HOMES CITY and COUNTRY
Homes built to suit purchaser
See me at Rooms 3 & 4 EXPRESS BLOCK
Phone Main 218
SIXTH and F

SMITH & REED
1216 C Street
Phones: Home 3552; Sunset 934
PLUMBERS
Jobbing Promptly and Neatly Attended to
REASONABLE PRICES

CHICKERING
VOSE
THE FAIRBANKS
THE BEST $350 PIANO
Exclusive Agents
WEBER
AND
PIANOLA PIANOS
SOUTHERN CALIFORNIA MUSIC CO. : The Pioneer Piano House : Sixth and D Streets

McVeigh Theresa (wid Wilson), h 1345 State.
McVey John I, student, r 1664, 5th.
McVey Mary T (wid John J), h 1664, 5th.
McVey Wm, r County Hospital.
McWade Mrs Esther, h 3758, 5th.
McWilliams Mrs Nellie, r 830, 17th.

M

Macaulay Edith C (wid Kirby), r 2310, 5th.
MacBride Bessie, tchr Bishop's Schools, r 2351, 5th.
MacCollum Thos H, surveyor, r 542, 6th.
MacCracken Wm, r 800 Laurel.
MacCurdy Mabel R, tchr High School.
MacDonald see also McDonald.
Macdonald Claud V, cond S D Sou Ry, r National City.
MacDonald Jane, r North San Diego.
MacDonald John, r 1868 Front.
Macdonald Sarah (wid Will), dressmkr Slater's, h 843, 8th.
MacDonald Thos B, mgr Sherwin-Williams Paint Store, h 1868 Front.
MacDonald Wm J, gardener Laurel nw cor 6th.
MacDougall Danl H, h 1071, 26th.
MacDougall Percy M, r 1071, 26th.
MacDowell see also McDowell.
MacDowell Elizabeth A, hairdresser Misses Richards, r 1309, 2d.
MacFarlan see also McFarlan.
McFarlan Patk, h 3854 F.
MacFarland Andrew F, r Pacific Beach.
Machado Gus A, foremn Sou Constr Co, r Ocean Beach.
Machado Leandro jr, lab, h 858, 16th.
Machado Mariano, lab, r North San Diego.
Machado Robt, lab, h rear 2350 K.
Machado Rosa, h 450, 10th.
Macht Wm H, carp, r Pacific Beach.
Mack Aurelia C (wid Harvey B), r 565, 12th.
Mack Geo, driver Sanitary Lndy, r 646, 11th.
Mack John, h 704 Kearney av.
Mack Julia L (wid Henry), r La Jolla.
Mack LaVeta M, r 661, 16th.
Mack Lena L, dressmkr, r 661, 16th.
Mack Nellie, student, r 704 Kearney av.
Mack Oscar B, barber M sw cor 26th, h 661, 16th.
MacKay Andrew W, insp U S Dept Agriculture, r 760, 5th.
MacKenzie see also McKenzie.
MacKenzie Alex, h 268, 16th.
MacKenzie A Gordon, slsmn Julian Prod Co, h 2620 K.

Muehleisen Tent and Awning Co.
Manufacturers of
Tents, Awnings, Horse and Wagon Covers, Camping and Mining Outfits, and Ore Bags, Flags and Camp Furniture
753-755 Fourth St.
BOTH PHONES

THE BARBER ASPHALT PAVING COMPANY
ASPHALT FLOORS and DRIVEWAYS

Imperial Realty Co.
1328 E Street
SUNSET PHONE 53 HOME PHONE 4233
The Company's Own Additions.
Imperial Heights
Herbert's Addition
The Gay Tract

SOUTHERN ELECTRICAL CO. Inc. "EVERYTHING ELECTRICAL"
WIRING, FIXTURES, GAS, ELECTRIC AND AUTOMOBILE SUPPLIES
819-821 FIFTH STREET Sunset Main 277, Home 1277

Mackey Ernestina, maid 2351, 5th.
Mackey Inez, maid 2351, 5th.
Mackey Jas M (Mackey & Myers), h 318 Webster av.
Mackey Josiah C, driver Liquid Fuel & Burner Co, r St James Annex.
Mackey & Myers (J M Mackey, S B Myers), livery 539, 7th.
MACKINNON DUNCAN, supt of City Schools, City Hall, r 3930 C.
MacKinnon Geo C, h 3546 B.
Mackinnon Walter H, real est 1433 F, rm 10, h 2380 G.
MacLachlan see also McLaughlin.
MacLachlan Hugh W (MacLachlan Optical Co), h 3648, 7th.
MacLachlan Optical Co (H W MacLachlan) 313 Union Bldg.
MacLachlan Robt, with Carr Co, h 3106 I.
MacLean see McLean.
MacMullen see also McMullen.
MacMullen Donald, student, r 940 Ivy.
MacMULLEN JAMES, gen mgr San Diego Union and Evening Tribune 1135 D, h 940 Ivy.
MacNaughton Jessie A, r 3527, 4th.
MacNeill see also McNeal and McNeill.
MacNeill Arloene, student, r 734, 11th.
MacNEILL OPTICAL CO (Wm G MacNeill) manufacturing and prescription opticians 1065, 5th.
MacNeill Wm G (MacNeill Optical Co) 1065, 5th, h 734, 11th.
Macnider Geo F, clk Ry M S, h 635, 22d.
Macnider Helen I, dressmkr Slater's, r 635, 22d.
MacNutt Alex G, eng M A Graham Mill Co, h ws Commonwealth nr Juniper.
MacNutt Gordon W, linemn S D Elec Ry, h 1628 India.
MacNutt Homer, elec eng S D Elec Ry, h 1055, 21st.
Macomber Albt D, abstractor Abstract Title & Trust Co, h 1415 Pennsylvania av.
Macomber Carrie R (wid Wm H), h 1014 Pennsylvania av.
Macomber O E, switchmn Home Tel Co, r 2220 E.
Macoubray Geo, bldg contr, h 3824, 5th.
MacPherson see also McPherson.
MacPherson Annie (wid John), h 411, 27th.
Macquarrie Nora, r 1145, 12th.
MacRae Danl, bkpr city water dept, r 1433 D.
Macy Harrison, bkpr S D Hdw Co, r 918, 5th.
Macy H I, lino opr Pfahler & Buelow 860, 3d.
Madden Alice, mfr shirt waists, 1433 D, r same.
Madden Geo S, h 1571, 8th.
Madden Michael, rancher, h Hancock cor Wright.
Maderos see Medeiros.
Madison Blanche, milliner Elias Jacobson, r 853, 3d.
Madison Emma K (wid Lewis), dyer 735, 6th, h 853, 3d.

P. A. Meagher
Successor to
Meagher & Sanford
Real Estate and Mining Broker
Stocks, Bonds and Investment Securities.
Insurance and Loans
Mining Reports
1071 Sixth St.
S. E. Corner
Phones
Sunset Main 716
Res. Main 3172

Simpson Pirnie Granite Co.
821 D ST.
Opp. Courthouse
Designers and Builders of
MONUMENTS
ESTABLISHED 1888
Phone Sunset 569

FIRE INSURANCE
Fintzelberg & Steinmetz
London and Lancashire Fire Insurance Co.
Citizens Insurance Co. of Missouri
Hanover Fire Insurance Co. of New York
759 Sixth Street, Express Block

GEO. B. KEITH & CO.
REAL ESTATE AND INSURANCE BROKERS
1261 FIFTH STREET Phones Home 4151; Main 511

Madison Mrs Mary, h 2042 Albatross.
Madison Newton, carp, r 548 F.
Madison Wm N, carp S D Elec Ry, r 606 D.
Madruga Harry D (Nat Fish Co; Madruga & Sons), r 1304 Columbia.
Madruga John (Nat Fish Co; Madruga & Sons), r 1304 Columbia.
Madruga Jos F (Nat Fish Co; Madruga & Sons), r 1304 Columbia.
Madruga Manuel F (Nat Fish Co; Madruga & Sons), h 1304 Columbia.
Madruga & Sons (M F, J F, H D and John), fish 1515 F.
Madson Emma J (wid Alfd A), with Marston Store, h 4644 Florida.
MAECHTLEN JULIUS J (Maechtlen & Rice) pres Union Brick Co, h 1650 National av.
Maechtlen & Rice (J J Maechtlen, J W Rice), grading contrs 510 Granger Bldg.
Maffit Geo, emp Russ L & M Co, r 502, 6th.
Magdaleno Caesar, cementwkr Hercules Cement, Stone & Brick Co, r 208 National av.
Magdaleno Eduardo, lab, h 208 National av.
Magee Paris A, gro 1645 F, h same.
MAGEE THOMAS L physician and surgeon 1155, 6th tels Main 339 Home 1339, h 1169, 6th.
Maggiora Angelo D, saloon 505, 6th, h 1105, 18th.
Maggiora Arthur, r 1105, 18th.
Magic Clasp Garter Co, W A Stevens mgr 1165 State.
Magill Jos W, r 915 D.
Maginnis see also McGinnis.
Maginnis Bernard, h 1831 Union.
Maginnis Rose, r 1831 Union.
Magly Dora, student, r 1035, 16th.
Magly Faye, student, r 1035, 16th.
Magly Geo J (Magly & Brockmeier), h 1035, 16th.
Magly Jas C, clk Benson Lumber Co, r 2222 C.
MAGLY & BROCKMEIER (G J Magly, Henry Brockmeier) real estate 912, 6th.
Magner Jas, r St Joseph's Sanitarium.
MAGNOLIA THE W A Hames prop wines, liquors and cigars, 870, 6th.
Maguier Mrs Fredda, fur rms 857, 3d.
Maguire see also McGuire.
Maguire Wm E, mach, r 1130 Front.
Mahan F, car repr S D C & E Ry.
Maher see also Meagher.
Maher Clifford, with Marston Store, r 1665, 6th.
Maher Richd, waiter, h 1665, 6th.
Mahler Geo F, h 4456 Maryland.
Mahoney Denis V, atty 408 Scripps Bldg, r Colonial Inn.

Western EMPLOYMENT Agency
Business Chances
844, 4th St.
PHONES:
Home 3588
Main 833

Star Builders Supply Co.
(Incorporated)
Lime, Cement Brick, Plaster, Etc.
Office and Warehouse
343-347 Fifth St.

The Thiel Detective Service Company
LOS ANGELES OFFICE, 601 TRUST BUILDING
Phone Sunset Main 2350 F. R. CLAYTON, Manager Phone Home A 6844

Abstract Title & Trust Co. of San Diego
Office: Title Bldg., 841 Fifth Street Telephones: Sunset Main 302, Home 2051

Mahoney John, r St Joseph's Sanitarium.
Mahoney Matthew, r County Hospital.
Mahony Jos, elev opr Granger Bldg, r 1950 D.
Mahr Geo jr, hatter 1312 G, r 1366, 2d.
Maier see also Meyer.
Maier Fred W, h Fairmount av nr Anna City Heights.
Maier Geo, r St James Annex.
Maier Mrs Nothburg, h 39th and Delta.
Maiss Arthur, h 3372 N.
Maize Wm R major U S A (retired), h 2468, 1st.
Majestic The, W F Butler prop, fur rms 1436 F.
Majors Geo A, bldg contr, h 414 Clay av.
Makey Jas A, carp, h 1359 Logan av.
Malavenda Antonio, shoemkr 1425 G, h 370, 16th.
Maler see also Mahler.
Maler Olof, carriage painter Geo V Kidd, r 2332 G.
Maler Victor, carp, r La Jolla.
Malette Chas A, h 1375, 25th.
Malette Geo, student, r 1375, 25th.
Malette Kenneth, student, r 1250 Union.
Malette R Jerome, slsmn Russ L & M Co, h 1250 Union.
Maley A E, r County Hospital.
Malin John F, blksmith city street dept, h 3814 Center.
Ma Lin Jos B, plumber Schultheiss Bros Co, h 830, 21st.
Malin Wm M, blksmith city street dept, h 695 Franklin av.
Mallernie Verner J, cond S D Elec Ry, h 2444 D.
Mallicoat Fannie E (wid Stephen J), r 1123, 9th.
Mallicoat John T, cond S D Elec Ry, h 3933, 8th.
Mallicoat Mrs Rose, ticket collr Coronado Ferry, r 3933, 8th.
Mallifont see Mellefont.
Mallon Bridget, r St Joseph's Sanitarium.
Mallory Fitz B, emp C S Hardy, r St James Hotel.
Mallory Mrs Hilma G, r 290, 17th.
Mallory Mabel, appr Ella Latta, r 290, 17th.
Mallory Wm, driver Simon Levi Co, r 933, 9th.
Malmberg John, clk Spreckels Cos, r 1349, 4th.
Malmberg Nils, painting contr and vice consul Sweden, h 3435 C.
Malmgren Otto, cementwkr, h rear 163, 19th.
Maloney Delbert, tmstr J R Seifert, h 251, 10th.
Maloney Jas, r St Joseph's Sanitarium.
Maloney John F, supt County Hospital, h same.
Maloney J S, res eng Sou Cal Mtn Water Co, r Morena Dam.
Maloney Katherine T, nurse County Hospital.
Maloney Margaret, r County Hospital.
Maltby Fred C, carp, r 2625 El Cajon av.
Maltby Gertrude, steno Western Metal Supply Co, r 2625 El Cajon av.

D. M. Hartman
—o—
Hardwood Interior Finish
—o—
Veneered Doors
—o—
Quart'r'd Oak
Plain Oak
Maple and Birch
Flooring
—o—
Cal. and F
PHONES:
Home 2312
Main 1569

Crushed Rock
Sand
Building Materials
Consolidated Building Supply Co.
10th and N Sts.
Phones:
Home 2177
Pacific 286

PACIFIC BEACH
THE ONE BEST BEACH SUBURB
WE HAVE THE BARGAINS
ASHER-LITTLEFIELD COMPANY
1020 FOURTH STREET

O'NEALL & MOODY
REAL ESTATE
FIRE INSURANCE
SURETY BONDS
1429 D STREET Phones: Home 3590; Main.252

Maltby Guy, bldg contr, h 2625 El Cajon av.
Maltby Louise, tailor Henry Wiegand, r 2625 El Cajon av.
Maltby Mary C, steno Palmer Bros, r 2625 El Cajon av.
Maltz Jos, clk Tobias Zemel, r 1241 India.
Mamele Chas, clk, r 1022 C.
Manatt Orf, steno Merchants Assn, r 707, 25th.
MANCHESTER ASSURANCE CO (Manchester, Eng), Harry Fisher & Co agts, 1021, 4th.
Mander see Maunder.
Maneles Harry, bootblk 818, 5th, r same.
Mangan Mary A (wid Michael J), janitor Pacific Beach School, r Pacific Beach.
Mangan Simon, r St Joseph's Sanitarium.
MANHATTAN RESTAURANT, August Ammon prop 1414 D.
Maniz Anton, wiper S D Sou Ry, r National City.
Mann Mrs Alma, maid The Burnap, r 1630 F.
Mann Chas B, h ns Adams av nr 43d, Normal Heights.
Mann Gerald R, emp Pac T & T Co, r 905 E.
Mann Helen F (wid Alfd A), h 2035 Union.
Mann Kate E (wid Edwd A), h 3380 B.
Mannasse Celita, r 1343 Front.
Mannasse Hannah (wid Jos S), h 1343 Front.
Mannasse Simon, emp C S Hardy, r North San Diego.
Manney see also Manny.
Manney Henry N, rear admiral U S N, r Point Loma.
Manning Barney, r 656, 5th.
Mannix Alice M, r 1804, 4th.
Mannix Elizabeth M, r 1804, 4th.
Mannix Helen M, r 1804, 4th.
MANNIX JOHN B, attorney-at-law 511-512 Union Bldg 1135 D, h 1804, 4th.
Mannix John B jr, searcher Abstract Title & Trust Co, h 1836 Columbia.
Mannix Margaret M, r 1804, 4th.
Mannix Ruth D, r 1804, 4th.
Manns Anna L (wid Jacob G) h 1146, 8th.
Manns Henry, lab, r 1608 Colton av.
Manns Phyllis, milliner Ballard & Brockett, r 1146, 8th.
Manny Abraham J, h 726 Cedar.
Manny John J, clk Co Tax Collector, r 1044, 9th.
Manny Virginia, r 726 Cedar.
Manor John B, painter, h 3736 Hawley.
Mansfield Jas P, painter, h 1119 Boston av.
Mansfield Mary E (wid Wm D), seamstress, h Storey av nr Anna, City Heights.
Mansion House, Mrs F A Dunne prop, fur rms 636 E.
Manson Adella L, nurse, r 1632 Union.

Hercules Cement Stone Co.
Contractors of Cement Work of All Kinds
See Classified Cement Products
16th and N Sts.

SANITARY ICE CREAM
On all Occasions
Phone or Call
Prompt Deliveries at all Times
Send for Our Price List of Frozen Dainties
SANITARY ICE CREAM CO.
2335 G Street

MERCHANTS SPECIAL DELIVERY
MERCHANTS SPECIAL DELIVERY
MAIN 1201 918 SIXTH STREET HOME 3284
PARCELS AND BAGGAGE DELIVERED TO ALL PARTS OF CITY AND CORONADO

San Diego Commercial College

Sefton Block, Fourth and C Streets **Day and Evening Classes**

J. L. McMURTRIE

Real Estate Fire Insurance Loans and Rentals

J. L. McMURTRIE
1523 D Street

WOODS ELECTRIC CO.

ELECTRIC BELLS

Repair Work

1455 UNIVERSITY AVE.

Phone Home 3643
Sunset 1643

Manson E A, r 2380 H.
Mantania Olive B (wid Jas D), r 1744, 2d.
Mantle Mrs Susie L, h ws India bet Willow and Chalmers.
Manuel Training School W S Wright supervisor, 12th and E St School Bldg.
Manuel Dina (wid Geo) r 744, 12th.
Manwaring Frank A, spring mkr Garetson Mfg Co, r Coronado.
MANZ AUGUSTE, prop French Liquor Store, h 520, 5th.
Manzer Delavan, carp, h 1703 India.
Maples Arthur G, driver Marston Store, r 1305, 1st
Mapson Jehu, h 824 Robinson av.
Mapson Ora A, tchr Logan Heights School, r 1815, 3d.
Maracin Mike, fishermn, h 1222 Atlantic.
March Emma A, steno Russ L & M Co, r 949, 8th.
Marchant Geo H, gardener, h Cypress av ne cor Albert.
Marchant Martha J (wid Geo), r 1206 Columbia.
Marchant Wm L, painter, h 1206 Columbia.
Marcon Mel, barber E F Kraemer, r 1406 University av.
Marcos Antonio, tmstr r rear 2340 K.
Marcos Geo, r 1224 Front.
Marcovich Nicholas, r La Jolla.
Marden Eldridge C, clk F W Bradley, r 1433 D.
Mardesich Jos, driver Sou Cal Baking Co, r 1237 F.
Marengo Michael, r County Hospital.
Marigold see Merigold.
Marin Elvie, r 1021 University av.
Marine Biological Assn, La Jolla.
MARINE NATIONAL BANK, Geo W Fishburn pres, Frank A Garetson v-pres, es 5th bet D and E.
Marine Railway & Dry Dock Co, C T Hinde pres, E E White sec, office Santa Fe wharf ft of H.
Marine View Apartments, Mrs I G Bailey prop 2100, 1st.
Marion Chas, slsmn Hazard, Gould Co, h 3625, 2d.
Marion E Fagg Co, see Fagg Marion E Co.
Marion Sarah, r 1120 Elm.
Marion The, fur rms 1114 G.
Marion Wm E, tel editor Union, r 1020, 26th.
Mariposa Grocery, see La Mariposa Grocery.
Mark Florence G (wid Chas D), sec Snowflake Baking Co, r 3515, 4th.
Marker A Herbert, tmstr city street dept, h 3950 Texas.
Markey Hugh, r St James Hotel.
Markgraf Edwd, lab city water dept, h Chamoune nr Steiner City Heights.
Markgraf Edwd C, lab city water dept, h 1413 Columbia.
Markham Fredk C, millmn Irwin & Co, h 4110 I.
Markland Eva M, student, r 1666 Union.

JARVIS-WINN CO.

ARDEN PLASTER---DEWEY CEMENT **511-533 SEVENTH ST. SAN DIEGO, CAL.**

F. W. BRADLEY Family Trade a Specialty
Tels: HOME 1157, Main 157
WHOLESALE AND RETAIL WINES AND LIQUORS
Sole owner of the Celebrated Bradley Spring 1058-1062 FOURTH ST., cor. C

Markland Fletcher G, private U S A, Fort Rosecrans.
Markland Ray H, printer, r 1666 Union.
Markland Willis H, motrmn S D Elec Ry, h 1666 Union.
Markle Geo W, piano tuner, h 1153, 7th.
Markle Mrs Pauline F, h 824, 9th.
Marks Chas L, slsmn Klauber Wangenheim Co, h 1036, 9th.
Marks Employment Agency Mrs Alice Thompson prop, 1233 E.
Marks Herman, h 668, 3d.
Marks Jos A, bartndr Clarence Palmiter, r 1314 D.
Marks Roy C, mach, r 1332 E.
Marks Stephen B, painter, h 1029, 15th.
Marley Chas J, elec Empire Theatre, r 1628, 2d.
Marley John, carp T W Coates, h ss National av bet 24th and 25th.
Maron Francisco (wid Jose C), h 2349 India.
Marquardt Emil gardener, h Felton cor U.
MARQUARDT HANS clothing and men's furnishings 927, 5th, h 3301 E.
Marquardt Martha, r 3301 E.
Marquez Rose, maid 2067 Front.
Marquis Ira H, carp, r Mrs K A Marquis.
Marquis Jas W, elec, r Mrs K A Marquis.
Marquis Kate A (wid Ira), h Storey av se cor Klauber, City Hts.
Marquit Chas. lab, h ws 27th 2 N of F.
Marron Lupe C, tmstr, h 943, 18th.
Marrs David L, janitor Brooklyn Heights School, h 1445, 30th.
Marrs Edwd F, bkpr Merchants Nat Bank, h 2143, 2d.
Marrs Mrs Mary M, r 1445, 30th.
Marsh Alpha B, student, r 1440, 1st.
Marsh Chas E, phys 832, 5th, h 1440, 1st.
Marsh Clarence E dentist 220 Granger Bldg, h 3524, 5th.
Marsh Curtis C, cash Columbian Realty Co, h Pauly nr Orange av, City Heights.
MARSH DRUG STORE THE, Hoedemaker & Quinn props 7th se cor F.
Marsh Earl N, treas Pickwick Theatre, r 471, 7th.
Marsh Florence A, bkpr S D Steam Lndy, r 1101 B.
Marsh Frank S, switchman Home Tel Co, r 2244 D.
Marsh Geo W (Marsh Realty Co), h 841, 16th.
Marsh Harry prop The Commercial, fur rms 471, 7th.
Marsh J Louis, printer, r 2244 D.
Marsh Nellie A (wid Arnott L), copyist Co Recorder, h 1101 B.
Marsh Newton, mgr S D Produce Co,r 1217 F.
Marsh Realty Co (G W Marsh, W H Siegel) 763, 7th.
Marsh Robt Atwater, r 1160, 3d.
Marsh Sarah S (wid Benj F), h 2244 D.
Marshall Danl D, carp J W Gibbs, r 1615 D.
Marshsall Edmond D, gardener, h 3747 N.

W. P. Fuller & Co.
PAINTS
OILS
GLASS
DOORS
SASH
WALL PAPER
FRAMES
PICTURES
7th and F

PHONES:
Home - - 2350
Pacific Main 350
POINT LOMA FERRY
Landing foot of H
Leaves 7:00
9:00 and
10:00 A. M.
and
2:00, 4:20
and 5:40 P.M
TAKE CORONADO FERRY CARS

SOUTHERN TRUST AND SAVINGS BANK
COMMERCIAL U. S. GRANT HOTEL SAVINGS

1324 D Street
PHONES:
SUNSET 740
HOME 2040

E. J. SWAYNE & CO.
Real Estate in All Branches
PAY TAXES AND CARE FOR PROPERTY

LOANS
INSURANCE
CONVEYANCING

Marshall Frank B, h 1242 Laurel.
Marshall Geo B, h 459 National av.
Marshall Harold A E, Forest Supervisor, Cleveland Nat Forest, office 610 Scripps Bldg, r The Rudolph.
Marshall Harold E, r 507, 25th.
Marshall Jesse L, lab, r 533 Union.
Marshall John W, janitor Y M C A, r 1708 C.
Marshall Louis, steward Laborers Social Club, h 533 Union.
Marshall Mrs Minnie M, r 1242 Laurel.
Marshall Oscar D (Brown, Marshall & Gallagher), h 844 Robinson av.
Marshall Saml, r 2345 B.
Marshall Saml M, h 2345 B.
Marshall Wm, tmstr Russ L & M Co, r 1512 H.
Marshall Wm E, waiter, h 3992 M.
Marshall Wm P, h 507, 25th.
MARSHALL & STEARNS, Masten & Kendall agts patented apartment fixtures 943, 6th.
MARSTON ARTHUR H, supt The Marston Store, r 3501, 7th.
Marston Elizabeth Le B, r 3501, 7th.
Marston Frank C, wheelwright Tiffany's Carriage Shop, h 1243, 6th.
MARSTON GEO W, h 3501, 7th.
Marston Harriett, student, r 3501, 7th.
Marston Helen D, student, r 3501, 7th.
Marston Maria M (wid Chas H), r 1154, 12th.
Marston Mary G, r 3501, 7th.
MARSTON STORE THE, Geo W Marston prop, dry goods, carpets, clothing, millinery and shoes, 5th sw cor C.
Marston Theodore A, pressfeeder Frye & Smith, r 1806 G.
Mart Carl, r County Hospital.
Martia Giuseppe, lab, h 914 Columbia.
Martin see also Martyn.
Martin Albt R, plumber C H Julian, r 941 D.
Martin Amos, r 1314 G.
Martin Mrs Anna F, h 4033 Florida.
Martin Anne M, r 1333 Columbia.
Martin Arthur W, foremn Standard Oil Co, h 1511 Main.
Martin Carl, washer Electric Lndy.
Martin Carl H, v-pres S D Iron Wks, h 1343 Columbia.
Martin Chas, timekpr Russ L & M Co, h Arctic sw cor Thorn.
Martin Chris, barber A W Moak, h 1406, 3d.
Martin D Burt, cond S D Elec Ry, h 832 State.
Martin Edwin S, waiter Mercantile Rest, h 3865, 4th.
Martin Mrs Eva, r 1532 Union.
Martin Frank, gardener, h 427, 16th.
Martin Geo, emp Akerman & Tuffley, r North San Diego.
Martin Geo W, h 3760, 8th.

Hartwell Electric Co.
MOTORS AND DYNAMOS
Sold, Rented and Repaired.
955 Sixth Street San Diego

CHASE & LUDINGTON
(Inc.)
Fire Underwriters
Accident
Liability
Plate Glass and Boiler Insurance
Surety Bonds
Office, 1318 Second Street
Home Phone 1267
Sunset 267

TYPEWRITERS, SAFES, FILING CABINETS, OFFICE SUPPLIES
LORING & CO. (INC.), COMMERCIAL STATIONERS, 762 FIFTH STREET

HOTEL IMPERIAL (European)
D Between 7th and 8th. Phone Sunset 676
CENTRAL - HOMELIKE - SPACIOUS - SUNNY

Martin Gerard J, yardmn Western Lumber Co, r 1232 F.
Martin Harold V, student, r 3132 H.
Martin Harry T, reporter Sun, r 3760, 6th.
Martin Henry B, meatctr H P Burns, h 2327 H.
Martin Irving S, carp, h ns Clay av 1 W of 33d.
Martin Isaac, real est, h 2133, 2d.
Martin Jerome G, boatmn U S Customs Service, r 736 B.
Martin John, notions 30th se cor Juniper, h same.
Martin John, with Marston Store, r 2600, 1st.
Martin Jos gro 1071, 16th, h same.
Martin Jos, prop New England Cafe 1060, 6th, h 1058 same.
Martin Katharine C (wid Wing J), r D W Edgecomb.
Martin Lenore, dressmkr, r Pacific Beach.
Martin Mrs Lila W, prop The Tourist, fur rms 2327 H.
Martin Louis G, foremn carp Pac Bldg Co, h 2145 I.
Martin Mrs Mary A, r 1321, 4th.
Martin Norman E, plumber University av nr Stockton, City Heights, h same.
Martin Patk, h 3396 E.
Martin Rebecca (wid Peter P), r La Jolla.
Martin Richd, lab, r 835, 6th.
Martin Rufus D, tmstr Street Dept, r Pacific Beach.
Martin Mrs Sophia M, h 450, 21st.
Martin Upton L, police, r 2003 D.
Martin Vera I, student, r 30th se cor Juniper.
Martin Walter, lunchmn Totem Bar, r 663, 11th.
Martin Rev Walter L, pastor University Heights Christian Church, h 2033 Robinson av.
Martin Wm, solr Lincoln Park Grocery, r 290, 25th.
Martin Wm B, private U S A, Fort Rosecrans.
Martinez see also Sanmartinez.
Martinez Danl, glazier Russ L & M Co, h 623 Union.
Martinez Esther, dom 2265 State.
Martinez Guadalupe (wid Callatano), r 623 Union.
Martinez Jose, longshoremn, h 929 India.
Martinez Josephine, r 929 India.
Martinez Librada (wid Everisto), r 929 India.
Martinez Lupe, student S D Coml College, r 720, 19th.
Martinez Mae H, maid 944, 22d.
Martinez Marcos, custom house broker 1322 F, h 720, 19th.
Martinez Natividad, lab Barber Asphalt Paving Co.
Martinez Ramon, tmstr, h 1715 J.
Martinez Raul, appr Standard Iron Wks, r 720, 19th.
Martinez Rosie, r 1110 Union.
Martinez Ruben J, linemn Pac T & T Co, h 1159, 18th.
Martinez Salome, lab, h 161 National av.
Martini Fannie L, r 295 Newton av.

IRWIN & CO.
HAY, GRAIN, MILL FEEDS, POULTRY FEEDS, ALFALFA SEED, GRAIN BAGS, WOOL BAGS, SACK TWINE, COAL
K s. e. Cor 4th and D and Atlantic
PHONES:
MAIN 440
HOME 1440

Dairy in Mission Valley
Best Milk and Cream
ALLEN'S DAIRY
R. F. D. No. 2
PHONES
Home 261
Mission Valley
Main 2831

Wankowski-Reynolds Company Inc.
Suite 306 Scripps Building
Cor. Sixth and C Streets
General Insurance, Real Estate
Loans, Surety Bonds

Victor, Edison and Columbia Talking Machines and Records

We Carry Them All

THE WILEY B. ALLEN CO.
1025-1031 FIFTH STREET

PACKARD'S Book Store

For Your Visiting Cards, Wedding Invitations, Fine Stationery or the Latest Popular Books

825-827 FIFTH ST.

G & F
GABRIEL MEN'S FURNISHERS FAULCONER
U. S. GRANT HOTEL BLDG.

Martini Frank, tmstr, h 295 Newton av.
Martini Thos P, tmstr, r 295 Newton av.
Martinsen Louis, with Marston Store, r India and Upas.
Martinson Christian H, h 115, 19th.
Martinson Geo M, asst bkpr S D Cons Brew Co, r 1028, 9th.
Martinson Mrs Lucy M, h 1028, 9th.
Martyn Origen, driver, h 3305 I.
Martyn Violet, clk Topping & Godfrey, r 1064, 7th.
Marvin Clarence H, student, r 104, 17th.
Marvin Fred, lab, r 1512 H.
Marvin Geo W, eng County Hospital.
Marvin Henry S, v-pres and mgr Ingle Mfg Co, h 104, 17th.
Marvin Winnie B, clk Cross & Sons, r 104, 17th.
Maryhew Amos J, motrmn S D Elec Ry, h 445 Irving av.
Maryhew Mrs Grace M, laundress, r 445 Irving av.
MARYLAND CASUALTY CO (Baltimore, Md), Wankowski-Reynolds Co gen agts San Diego Co, suite 306 Scripps Bldg 6th cor C.
Mason Adolph B, h 1145 Date.
Mason Andrew J, bakery 846, 7th, r Washington cor Eagle.
Mason Angie M, seamstress, r 1950 D.
Mason Catherine I (wid George), r 1044, 7th.
Mason Mrs D J, r 536 Franklin av.
Mason Edith L, tchr, r 3312 B.
Mason Geo E, h 467, 22d.
Mason G Kemper, collr Pac T & T Co, r 3720 B.
Mason Jas, watchmn S D Lumber Co, h 3327 I.
Mason John, h 3312 B.
Mason John K, h 3720 B.
Mason Mrs Maggie E, h 2320 C.
Mason Maybelle, clk Geo H Becker, r 2320 C.
Mason Milton W, real est, with E J Swayne & Co 1324 D, h 1620 Front.
Mason Nelson, rest La Jolla, r same.
Mason Philip H, dep city clerk City Hall, r 1044, 7th.
Masonic Hall, 1428 H.
Masonic Temple, in course of erection 5th ne cor Ash.
Masonic Temple Association, Ernest C Hickman sec 2067, 4th.
Massa Benedette (wid Lazaro), r 1720 India.
Massa Emanuel, fishermn, h 1893 Atlantic.
Massa Lazaro, fishermn, h 1889 Atlantic.
Massa Stephen, fishermn, h 836 Columbia.
Massey Cora A (wid Jas H), r City Heights.
Massingill Wm A, h 4301, 4th.
Massman Mrs Minnie K, dressmkr, r 623 F.
Massman Peter, waiter, r 623 F.
MASTEN LOUIS C (Masten & Kendall), h 2230 Front.

The Kindler Plumbing Co. (Inc.)

Established 1887
Telephone Home 1126

HIGH GRADE PLUMBING, GAS AND STEAM FITTING

745 Sixth St.

Gwyn & Lancaster

Fire Insurance, 1313 D St. Tel. Main 687

Connecticut of Hartford
Atlas of London, Eng.
Girard of Philadelphia
German of Pittsburg
Camden of Camden
State of Liverpool

MASTEN & KENDALL (L C Masten, F I Kendall), real estate, loans and insurance, agents patented wall-beds and apartment fixtures, Scotch Underwriters Fire Ins Co, Teutonia Fire Ins Co, The Insurance Company of Philadelphia, Insurance Company of North America and Provident Mutual Building-Loan Assn of Los Angeles, 943, 6th, tels Home 3312, Main 212 (See right lower lines).

Master Jas W, pres S D Patent Brokers, h 1944 G.
MASTERS MAIN S, asst supt Barber Asphalt Paving Co 208 Granger Bldg, r 867, 10th.
Masterson John W, h 3788 M.
Masterson Patk, r County Hospital.
Mastronardi Giovanni, lab S D Elec Ry, h 1734 India.
Matchinska Annie, r 260, 20th.
Matchinske Ferdinand, plumber G Matchinske, r 2310 K.
Matchinske Gustave, plumber 330, 16th, r 2310 K.
Mateo John, r 319, 11th.
Mateo Michael, r 319, 11th.
Mather Edwd, lab, r 604 Atlantic.
Mathes Abbie, h 1223, 12th.
Matheson John F, h 1660, 4th.
Matheson Robt, miner, r 830, 16th.
Matheson W Walter, r 1660, 4th.
Mathewman Benj, lab, h 314, 28th.
Mathewman Clyde O, lab, r 314, 28th.
Mathewman Jas N, lab, r 314, 28th.
Mathews Edwd S, dentist 1417 D, r Chula Vista.
MATHEWS LOU B, sec San Diego Flume Co 22 Sefton Bldg, h 2348 B.
Mathews Mary F, r 2820, 5th.
Mathews May, r Z C Mathews.
Mathews Saml A, chainmn S D & Ariz Ry.
Mathews Z C, r Chollas Valley.
Mathieson Louis, lab, r 623 F.
Mathis Francis S, maid 1710 Ash.
Mathisen Edgar, lab Benson Lumber Co, r 276 Newton Av.
Mathy Bernard G, brewmaster S D Cons Brew Co, h 32d and Bay Front.
Matiades Harris, lab, r 619 Arctic.
Matot Edmund L, lapidary, r 635, 19th.
Matschke Albt, clk Doyle-Barnes Co, r 1023, 9th.
Matschke A Frank, poultry, h National av nw cor 35th.
Matson Albt E, h 3930 I.
Matson John H, h 901, 9th.
Matson Lillian, seamstress, r 1312 Front.
Mattax Willis H, dep city treas, r 854, 10th.
Mattes Nicholas, driver Snowflake Bakery, h 370, 16th.

FRANKLIN MOTOR CARS

Wilson S. Smith & Co.

Cor. FIFTH and GRAPE

Sunset 651
Home 3279

PARADISE VALLEY SANITARIUM

An Up-to-Date Establishment

an

IDEAL PLACE

For Rest

and

Recuperation

Reasonable Rates

See Page 6

MAKE YOUR RENT MONEY PAY FOR A HOME

Borrow from the Provident Mutual Building-Loan Association

MASTEN & KENDALL, Agts. 943 Sixth Street

THE ONE-PRICE MUSIC HOUSE
Sells many famous makes of PIANOS at EASTERN PRICES.
The RIGHT price. The Same Price to Everybody
THEARLE MUSIC CO. 1540-1544 D St. (Bet. 6th and 7th)

Johnson & Connell

Funeral Directors

Seventh and D Streets

Telephones
Sunset Main 158
Home 1158

James A. Harris

Do not send away for your Loose Leaves We Rule and Punch any style to order

860 Third St.
Second Floor
Phone Home 1609
SAN DIEGO, CAL.

Matteson John W (Eno & Matteson), r 1055, 7th.
Matthews Alice A, r 149 Blaine av.
Matthews A C, cook, r 1105 D.
Matthews Bertha A, fancy needle wkr, r Encanto, mail R F D.
Matthews Earl T, slsmn Benbough Furn Co, r 1028, 22d.
Matthews John H, clk Thos Doran, h 741, 9th.
Matthews John L, h 149 Blaine av.
Matthews, Jos M, rancher, r Encanto, mail R F D.
Matthews Mary A, r 149 Blaine av.
Matthews Vernon, r 911, 6th.
Matthews Wm M, private U S A, Fort Rosecrans.
Matthewson Lawrence L, millmn Russ L & M Co, r 743, 7th.
Matthey see also Mathy.
Matthey Henry, h 32d sw cor T.
Matthis Peter, h 405 Logan av.
Mattis Eugene, packer C S Hardy, r G nw cor 5th.
Mattison Geo C, searcher Union Title & Trust Co, h 1306 Hawthorne.
Mattox see Mattax.
Maunder Harry H, blksmith S D Elec Ry, h 1908 C.
Maurman Paul, express, h 45 Hensley.
Maus John H, carp, h 523 Irving av.
Mauser see Mouser.
Mauzac Albine, wrapper French Lndy, r 1229 Plaza.
Mauzac Anna, ironer French Lndy, r 1229 Plaza.
Mauzac Jean jr, washer French Lndy, r 1229 Plaza.
Mauzac Mrs Marie, ironer French Lndy, r 1229 Plaza.
Maw Norman F, asst bkpr S D Elec Ry, h 4455 Cleveland av.
Maxey Ernestine, maid 1004, 24th.
Maxfield J D, ranger forest service, r Ramona.
Maxie Geo L, driver Hose Co No 2, r 1171, 10th.
Maxie Mary (wid Thos), dom 1132 Cedar.
Maxson Edwd H, cementwkr, r 630, 7th.
Maxson Frank H, barber, h 630, 7th.
Maxwell Mrs Loretta A, h rear 849, 14th.
May Chas E, h 321, 10th.
May Clifford C, sec S D Iron Wks, h 3342 Albatross.
May Edwd, private U S A, Fort Rosecrans.
May Emma (wid Jas C), curios 946, 6th, h same.
May Lorin, r 757, 12th.
May Patk, r St Joseph's Sanitarium.
May Paul, r 2380 H.
Maybee Walter, baker Griebnow & Willis, r 277, 11th.
Maybee Wm H, barber 1220, 5th, h es Idaho 1 N of Madison av.
Maydole Josephine (wid Edgar L), r 629 Julian av.
Maydole J Leroy, clk Nason & Co, h 629 Julian av.
Maydwell Fred H, private U S A, Fort Rosecrans.
Mayer Abraham, meatctr C S Hardy, h 2301 J.

You Can Buy an INDIAN MOTOCYCLE on Easy Terms From
C. A. Sheppard Co.
Fourth and F Sts.
Main 2631, Home 3052

DRUGS
John B. Starkey.
PRESCRIPTIONS A SPECIALTY
Cor. Fifth and D Sts. Phones: Home 1244: Main 481

Mayer Edmund (Strahlmann-Mayer Drug Co), h 2240, 5th.
Mayer Elza, student S D Coml College, r 4101, 3d.
Mayer Frances, waiter St James Cafe, r 1539 E.
Mayer John, meatctr C S Hardy, h 4101, 3d.
Mayer Max (Mayer & Bernauer), h 2159 Albatross.
Mayer & Bernauer (Max Mayer, Oscar Bernauer), props Mercantile Restaurant 854, 5th.
Mayes Chas, plumber, r 4237 University blvd.
Mayes Earl, r 4494 Mississippi.
Mayes Ernest, painter, r 4494 Mississippi.
Mayes Jennie T (wid Jas O), h 4237 University blvd.
Mayes Maud E, tchr 12th and E St School, r 4237 University blvd.
Mayflower Gold Mining Co, A L Bird pres, A L Ross sec, 306 Scripps Bldg.
Mayhew Earl L, sawyer Benson Lumber Co, h 493 Julian av.
Mayhew Mrs Lucy W, r 1313, 6th.
Mayhew Sylvester, h 1553 Valle av.
Mayhew Wm A, filer Benson Lumber Co, r 493 Julian av.
Maynard Alfd, bldg contr, h 2318 F.
Maynard Chauncey J, h 1801 Dale.
Maynard Cloise S, ironwkr, h 4637 Georgia.
Maynard Emma L, music tchr, r 1801 Dale.
Maynard Fredk, carp, r 2318 F.
Mayrhofer Anton, saloon 1202, 5th, h 1572, 2d.
Mayrhofer Antonia, student, r 1572, 2d.
Mays Earl H, attndt Bentley Ostrich Farm, r Monroe av sw cor Mississippi.
Mays Emma E, r 743 Newton av.
Mays John, r 743 Newton av.
Mays John C B (Mays & Wallace), h 743 Newton av.
Mays & Wallace (J C B Mays, F X Wallace), saloon 1236 F.
Meacham see also Mecham.
Meacham E I, clk S F Holcomb jr, h 4100 University blvd.
Meacham Martha (wid John), r 836, 25th.
Meachum Francis L, h 3334 L.
Mead Clarence E, mach, h 633 Kearney av.
Mead Eliza T (wid Jas A), h 406 Kearney av.
Mead Florence, r 406 Kearney av.
MEAD FRANCIS H, physician 16 Sefton Bldg, city health officer and sec Board of Health, h 2643, 4th.
Mead Mary A, h 1547 National av.
Mead Wesley A, real est, h 1740 University av.
Meade Robt, caretkr Elks Hall, r 1219, 1st.
Meader John M, h es Missouri 3 N of University av.
Meader Wm J, gro 3901 Missouri, r J M Meader.
Meadows Geo L, lab, h 445 National av.
Meadows Walter G (Meadows & Son), r 528, 5th.

Western Metal Supply Co.
WHOLESALE
Hardware
Iron and Steel
Pipe and Fittings
Plumbers' Supplies
Blacksmiths' Supplies
Mining Supplies
Contractors' Supplies
Windmills and Pumps
5th and K Sts.


Mattresses
Springs
Couches
Etc.

Garetson Mfg Co.
640
First Street
Phones
3285

Robt. A. Harris Realty Co.
Best Buys in City, Ranch and Beach Properties
1432 F Street, San Diego
Phones: Main 884; Home 1531
Res. Home 3452
Imperial Beach Phone Main 501

Scott - Burnham Investment Company
(INCORPORATED)
High Class Real Estate Investments
1330 E Street, First National Bank Bldg.
Branch Office, National City

Meadows Walter W (Meadows & Son), h 528, 5th.
Meadows & Son (W W and W G), jewelers 528, 5th.
Meagher see also Maher.
Meagher Michael, r 569, 8th.
MEAGHER PHILIP A, real estate, loans, investments, stocks, bonds, mines and mining, mfrs' agt, etc, 1071, 6th se cor C, r Colonial Inn 5th nw cor Fir (See left side lines and classified Real Estate).
Meagher Mrs Valley, prop Colonial Inn 5th nw cor Fir.
Meagher & Sanford, succeeded by P A Meagher, 1071, 6th.
Meals Mrs Kate, emp Garetson Mfg Co, r 645, 12th.
Meaney Nellie, r St Joseph's Sanitarium.
Means A Karl, repr Collier & Co, h 2925 I.
Means Cora B, r 202, 21st.
Means Mrs Eunice, clk Topping & Godfrey, r 915 E.
Means Harold, bellboy Hotel Brewster.
Means Omer H, chef Topping & Godfrey, h 915 E.
Mear Anna, r 611, 5th.
Mears Mrs Mary, dressmkr, r 1309, 2d.
Mebere Peter, h 636, 7th.
Mecham see also Meacham.
Mecham Chas, pres Sanitary Const Co, h 3232 K.
Medeiros Anton M, fishermn American Fish Co, h 532 F.
Medeiros Jos M, fishermn American Fish Co, r Point Loma.
Medeiros Rosaline, maid 3260, 1st.
Medigar Wm, h 741 Irving av.
Medina Carlos, cementwkr, h 1440 Atlantic.
Medina Manuel, fishermn, r Point Loma.
Medina Mrs Mary, h 1330 India.
Medley Americus, h 1945 State.
Medlyn Mrs Ida, prop The Dunlap House 726½, 5th.
Medlyn Jos, eng, h 726½, 5th.
Mee Mrs Anna J, r 1121, 12th.
MEE CHAS J, piano tuner and repairer, h 1121, 12th.
Meek Aubrey R, collr Home Tel Co, r 963, 9th.
Meek A J, tmstr S D Truck Co.
Meek Dee, carp, r 729, 7th.
Meeker C Merle, laundress Electric Lndy, r 445 National av.
Meeker Elza, gro Logan av ne cor 26th, h 445 National av.
Meeker Leroy E, clk, r 445 National av.
Meeker Royal C, driver, r 144, 7th.
Meeks Ida V, tchr, r 3468 C.
Megget Dr Archibald, h 327 Clay av.
Mehrtens Wm, mechanic U S A, Fort Rosecrans, r Point Loma.
Meier see Maier, Meyer and Myer.
Meile L J, blksmth hlpr Street Dept, r 1105 D.
Meilleur Chas, foremn New Pedrara Mexican Onyx Co, h 1231, 11th.

"San Diego"
THE QUALITY
BEER
Brewed by the
San Diego Consolidated Brewing Co.
Geo. J. Stadler Mgr.

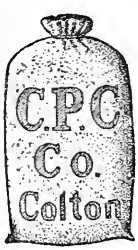

Harry S. Putnam
Colton Portland Cement
1308 C St.
PHONES

GEO. W. BOWLER
701, 6TH STREET Tels: Home 1521, Sunset 830
REAL ESTATE
In All Its Branches
LOANS INSURANCE CONVEYANCING
PAYS TAXES AND CARES FOR PROPERTY

F. W. BRADLEY Family Trade a Specialty
Tels: HOME 1157, Main 157
WHOLESALE AND RETAIL WINES AND LIQUORS
Sole owner of the Celebrated Bradley Spring 1058-1062 FOURTH ST., cor. C

Meilleur Gertrude, steno New Pedrara Mexican Onyx Co, r 1231, 11th.
Meilleur Walter A, emp New Pedrara Mexican Onyx Co, r 1231, 11th.
Meissner Carl, cond S D Elec Ry, h 1421 Columbia.
Meissner Mrs Pauline, housekpr 1104, 24th.
Meister Amanda M, r 4265 University blvd.
Meister Catherine (wid Jacob), h 2349 J.
Meister Henry D, carp, h 4265 University blvd.
Meisterschaft School of Languages, C H Sykes prin, 2225 H.
Melander May (wid Lewis M), h Columbia sw cor Nutmeg.
Melhorn John M, elec, r Point Loma.
Melhuish Asher C, tmstr, r 944 Julian av.
Mellefont Chas, foremn painter S D Elec Ry, r 1226, 4th.
Mellefont Morris, student, r 1226, 4th.
Mellor Fred, r 3809, 7th.
Mellor Wm J, bldg contr, h 3809, 7th.
Mellus Clarence H, r 3993 M.
Mellus Francis G, h 3993 M.
Melton Clyde, steno A B Curtis & Co, 1320 D.
Melton John D, private U S A, Fort Rosecrans.
Melville see also Mulville.
Melville E Barney (wid Alansing B), h 885 Julian av.
Melvin Mabel, nurse County Hospital.
Mende Dr A, r Mission Hills.
Mendel Jules D, barber F C Hyers, h 775, 19th.
Mendelson A Thos, appr Ernsting Co, r 1305, 18th.
Mendelson Marcus, clk P C S S Co, r 1305, 18th.
Mendenhall Americus L, phys, h 4024, 1st.
Mendenhall Dan C, clk Western Metal Supply Co, h 546, 16th.
Mendenhall Jonathan T, h 1253 National av.
Mendenhall Mabel E, r 546, 16th.
Mendenhall Wm F, clk Bishop & Co, r 546, 16th.
Mendez Andrew, tamales, h 940 Front.
Mendez Antonia, clk John Vuono, r 940 Front.
Mendez Josefina (wid Luis), h rear 810 Harrison av.
Mendoza Abraham, lab, h 1125 Union.
Mendoza Antonio B, harnessmkr, h 735 Front.
Mendoza Francisca (wid Manuel), r 152, 15th.
Mendoza John, lab Russ L & M Co, h 1318 California.
Mendoza Martin F, plasterer, h 152, 15th.
Mendoza Ramona, r L ne cor 30th.
Mendoza Salvador M, plasterer, h L ne cor 30th.
Mendoza Vicente, cementwkr, h ws Hensley 1 N of M.
Menges Bertha (wid Henry), h 1223 State.
Menhennet Wm H, h 629 Franklin av.
Menke Fred J, driver W P Fuller & Co, r 2229 E.
Menke Geo, appr S D Cycle & Arms Co, r 2229 E.

John Engebretsen
GENERAL CONTRACTOR
Street Paving Grading Excavating
CEMENT WORK A SPECIALTY
TEL. HOME 3051
Rooms 5 and 6
614 Fifth St.
Bet. G and H
Stable Phone Home 2268

F. T. HODGE
REAL ESTATE AND RENTALS
Office, 1602 National Ave.
Cor. 31st St.
End of Logan Heights car line
Sunset 2036

4% Make Your Savings Multiply by Depositing with
SOUTHERN TRUST AND SAVINGS BANK
4% ON TERM DEPOSITS 3% ON ORDINARY

1324 D Street
PHONES:
SUNSET 740
HOME 2040

E. J. SWAYNE & CO.
Real Estate in All Branches
PAY TAXES AND CARE FOR PROPERTY

LOANS
INSURANCE
CONVEYANCING

Menke Henry, harnessmkr Miller & Patterson, h 2229 E.
Menke Joe, mach S D Cycle & Arms Co, r 2229 E.
Menke Wm A, installer Pac T & T Co, r 2229 E.
MERCANTILE FIRE & MARINE INSURANCE CO (Boston, Mass), O'Neall & Moody agts, 1429 D.
MERCANTILE RESTAURANT, Mayer & Bernauer props, 854, 5th.
Mercer, H. Dilworth, Job Compositor Frye & Smith.
Merchant Rhoda A (wid Luther), h 533, 13th.
MERCHANTS' ASSOCIATION OF SAN DIEGO (INC), W L Frevert pres, M F Heller v-pres, C W Ernsting treas, W O Talbot sec, 1055, 5th, suite 12.
MERCHANTS HOTEL, W E McPherson prop, 915 D.
MERCHANTS NATIONAL BANK, Ralph Granger pres W R Rogers cash, H E Anthony asst cash, 5th sw cor D.
Merchants Patrol and Fire Despatch, Benj L Squier prop, 1055, 5th, rm 12.
MERCHANTS SPECIAL DELIVERY (Chas E Smith), parcels and baggage delivered to all parts of the city and Coronado, 918, 6th (See right lower lines and classified Parcel Deliveries).
Meredith Mrs Bess, bkpr Myer Rubin, r 1150 Bancroft pl.
Meredith Edwin, axemn S D & Ariz Ry.
Meredith Elias O, tmstr S D & Ariz Ry.
Meredith Louis E, meter repr S D Cons Gas & E Co, h 1150 Bancroft pl.
Mergold Otto, mining eng 855, 5th.
Merigold Robt L, foremn Sun, r 1100, 11th.
Merihew see Maryhew.
Merkel Mrs Olive, h 170, 21st.
Merkle Frank O, tailor 635, 7th, h same.
Merrell H, gardener, r 1060, 4th.
Merrell Nellie, r 1512 H.
Merriam Albt W, dept mgr Sixth St Store, r 744, 7th.
Merriam Wm W, h 3749, 4th.
Merrick Mary (wid Wm), h 1518 Atlantic.
MERRIKEN DRUG CO (G M Merriken), Park blvd ne cor Howard av.
Merriken Geo M (Merriken Drug Co), h Park blvd ne cor Howard av.
Merrill Andrew C, collr Simon Levi, r Coronado.
Merrill Chas L, h 3521 Albatross.
Merrill Ethelyn, clk, r 455 Cleveland av.
Merrill F A, clk, h 455 Cleveland av.
Merrill John G, h 2244 Hendricks av.
Merrill John L, carp, h es Ingalls nr Broadway.
Merrill J Burt, hostler S D Transfer Co, r 1065 D.
Merrill LeRoy A, r 3521 Albatross.
Merrill Lillian A (wid Saml), h 2031 Union.

Heugen's
Gold Cross
TREATMENT
ROOMS
941 Sixth St.
Between D and E
Phone Home 4671
Main 2809

Robert Dick
Real Estate
Bargains in LOTS, BLOCKS and HOMES CITY and COUNTRY
Homes
built to suit purchaser
See me at
Rooms 3 & 4
EXPRESS
BLOCK
Phone Main 218
SIXTH and F

SMITH & REED
1216 C Street
Phones: Home 3552; Sunset 934
PLUMBERS
Jobbing Promptly and Neatly Attended to
REASONABLE PRICES

Largest Stock of Records Cabinets Accessories

We Are
Victor and Edison Headquarters

Band Instruments Musical Instruments of Every Description Sheet Music, Strings, etc.

SOUTHERN CALIFORNIA MUSIC CO., Musical Center, Sixth and D Streets

Merritt Fred, packer, r 835, 6th.
Merritt J J, with Marston Store, r 902 Irving av.
Merritt Olive I, r 3800, 4th.
Merritt Wilbur C, plumber L H Arnold, r 3800, 4th.
Merritt Winifred H, prop Buckner Apartments, 10th se cor F.
Merry Geo W, painter, h 435 Webster av.
Merry Lewis C, painter, r 435 Webster av.
Merry Mattie B, asst Dr C E Marsh, r 435 Webster av.
Mertz Frank, real est, h 202, 21st.
Mertz Louisa T, h 470, 22d.
Mertzmann Bernhard, clk Sixth St Store, r 534, 8th.
Mertzmann Bernhard F, phys, r Potrero, San Diego Co.
Mertzmann Mrs Eleanora, r 534, 8th.
Mertzmann Frank, real est, h 3303, 2d.
Mertzmann Harry, h 534, 8th.
Merwin Edwin H, bkpr S D Cons Gas & E Co, h 52, 21st.
Mesa Felipe, lab S D C & E Ry, h ft of 9th.
Mesa Francisco, tmstr, h 1334, 18th.
Mesa Frank, lab, h 1650 Arctic.
Mesa Genaro, hostler G A Alvarado, r 466, 4th.
Mesny Rev Jos C, pastor Church of the Immaculate Conception, North San Diego, and Old Mission, r Mission Valley.
Messenger Harry, lab, r 1021 G.
Messer Agnes F (wid Carlos W), h 4340 Georgia.
Messer L Helene, student, r 4340 Georgia.
Messer M Corinne, tchr, r 4340 Georgia.
Messer Roy F, r 4340 Georgia.
Messinger Arthur, hosemn Hose Co No 2, r 1171, 10th.
Messner Arthur W, teller S D Savings Bank, h 2374 C.
Messner Caroline H, clk Matthias Messner, r 760, 20th.
Messner Matthias, gro 770, 20th, h 760 same.
Mestemacher Henry (E O Rogers & Co), h 740, 20th.
Mestemacher Ida A, r 740, 20th.
Mestro Giacomo, lab S D Elec Ry, r 319, 11th.
Metcalf Chas W, gas machines 352, 5th, h 823, 22d.
Metcalf Ed, gasmkr S D Cons Gas & E Co, h 58 Water Front foot of 8th.
Metcalf Harriet, student, r 823, 22d.
Metcalf Melvin E, clk C W Metcalf, r 823, 22d.
Metcalf Wm T, carp, h Daley av nr El Cajon av, City Heights.
Methodist Episcopal Church, Rev Henry Roissy pastor, Pacific Beach.
Methodist Episcopal Church (South), Rev J F French pastor, 8th se cor C.
Methodist Episcopal Church Building, D ne cor 4th.
METROPOLITAN CASUALTY INSURANCE CO (New York), Chas W Oesting agt, D sw cor 5th, under Merchants Nat Bank.
Metropolitan Life Ins Co, J K Smith supt, 14 Sefton Bldg.

Muehleisen Tent and Awning Co.

Manufacturers of

Tents, Awnings, Horse and Wagon Covers, Camping and Mining Outfits, and Ore Bags, Flags and Camp Furniture

753-755 Fourth St.

BOTH PHONES

THE BARBER ASPHALT PAVING COMPANY

ASPHALT FLOORS and DRIVEWAYS

Imperial Realty Co.

1328 E Street

SUNSET PHONE 53 HOME PHONE 4233

The Company's Own Additions.
Imperial Heights
Herbert's Addition
The Gay Tract

SOUTHERN ELECTRICAL CO. Inc. "EVERYTHING ELECTRICAL"
WIRING, FIXTURES, GAS, ELECTRIC AND AUTOMOBILE SUPPLIES
819-821 FIFTH STREET Sunset Main 277, Home 1277

Metropolitan The, Mrs H A Gale prop, fur rms 1321 E.
Metschke see Matschke.
Mettz Winford E, bkpr, r 3771, 5th.
Metz Chas H, carp, r 1520, 3d.
Metzgar Sadie, student, r 836, 25th.
Metzgar Wm A, h 836, 25th.
Metzger Paul, brewer S D Cons Brew Co, r 1423 G.
Mexican Consulate, Dr Joaquin Diaz Prieto consul, 920, 4th.
Meyer see also Maier.
Meyer Albt, prop New Russ House, E ne cor 3d.
Meyer Albt B, clk Cook-Haddock Co, h 345, 21st.
Meyer Albt C, dep county tax collector, r Russ House.
Meyer Catherine G, r 850, 14th.
Meyer Elois, maid 3480 C.
Meyer Ernest, solr, r Russ House.
Meyer Geo P, driver San Diego County Poultry Assn, h E ne cor 29th.
Meyer Gertrude, r Russ House.
Meyer Hyman, cash Meyer & Davidson, h 820, 20th.
Meyer Jas U, tmstr, r 850, 14th.
Meyer Katharine B, music tchr, r 3367 L.
Meyer Leon, men's furngs 1325 H, h same.
Meyer Margaret (wid Chas), h 850, 14th.
Meyer Morris E (Meyer & Davidson), h 638, 20th.
Meyer Robt, bartndr, r 842, 3d.
Meyer Rudolph G A, r 435, 21st.
Meyer Simon, h rear 329, 12th.
Meyer Wm, photo 3367 L, h same.
Meyer & Davidson (M E Meyer, I T Davidson), clo 600, 5th.
Meyering Louis E, h es 45th nr Madison av, Normal Heights.
Meyers see also Myars and Myers.
Meyers Jos, longshoremn, h 830 E.
Meyers Kathryn L, maid 506, 22d.
Meyers Laurie, roofer Frank Gauteraux, h 29th nw cor K.
Meyers Margarette A, r 1248 Olive.
Meyers Mrs M Jaerene, milliner Mrs E A Williams, r 1312 Front.
Meyers Wm, r 839, 8th.
Meza Frances, maid 1314 Redwood.
Meza Gustaf E, emp Cuyamaca Club, r 1718 D.
Michael M, mother superior St Joseph's Hospital and Sanitarium, University av ne cor 6th.
Michel Annie (wid August), r 320, 16th.
Michel Christopher, h 4629 Florida.
Michel Gustave, emp S D Cons Gas & E Co, r 2422 K.
Michel Siegfried, rancher, r Mission Valley.
Michie Mrs Elizabeth J, r 1450 Front.

P. A. Meagher
Successor to
Meagher & Sanford
Real Estate and Mining Broker
Stocks, Bonds and Investment Securities.
Insurance and Loans
Mining Reports
1071 Sixth St.
S. E. Corner
Phones
Sunset Main 716
Res. Main 3172

Simpson Pirnie Granite Co.
821 D ST.
Opp. Courthouse
Designers and Builders of MONUMENTS
ESTABLISHED 1888
Phone Sunset 569

Fintzelberg & Steinmetz
REAL ESTATE, INSURANCE AND LOANS
759 SIXTH STREET, Express Block Sunset Main 829. Home 1329

GEO. B. KEITH & CO. 1261 Fifth Street
Home 4151; Main 511
BROKERS, REAL ESTATE AND INSURANCE
REPRESENTING HIGH CLASS COMPANIES INSURANCE THAT PROTECTS

MICHIGAN FIRE AND MARINE INSURANCE CO (Detroit, Mich), Chase & Ludington (Inc) agts, 1318, 2d.
Michl Floyd J (E Z Walker Shoe Co), r 1534, 5th.
Michler Bertha M, student, r 4007 Florida.
Michler Ernest, baker Griebnow & Willis, r 227, 11th.
Michler Karoline (wid Robt), h 4007 Florida.
Michler Robt, rug mfr 234 Logan av, h same.
Mickley Mrs Lotus, prop Lotus Dye Wks, h 2222 University av.
Micks Paul, wood finisher, h 33d nr F.
Middlebrook Bert R, student, r 2744 Columbia.
Middlebrook Egbert R, h 1241, 14th.
Middlebrook H Caroline, asst cash Pac T & T Co, r 1241, 14th.
Middlebrook Ralph P, carp, h 2744 Columbia.
Middleton Geo, painter, h 1953 India.
Middleton Jas, painter, r 1953 India.
Middletown Grocery, 1568 India.
Middletown School, P W Ross prin, ns Elm bet State and Union.
Miguel Louis S, tmstr Pac Wood & Coal Co, h 2372 K.
Mihm John, emp Wical & Smith, r 646, 4th.
Milbourn W Horace, cement finisher, r Ocean Beach.
Milde Gustav, r 1730 G.
Miles see also Myles.
Miles B Marguerite, r 1630 Grand av.
Miles Mrs Genevieve B, supt Children's Home, r 16th ne cor Ash.
Miles Geo C, h 2100, 1st.
Miles Grace M, student, r 1630 Grand av.
Miles Horace S, dftsmn S D & Ariz Ry, r Albatross Inn.
Milich Paul, fish 1425 G, r 561, 5th.
Military Order of the Loyal Legion, major W R Maize sec 2468, 1st.
Milk Dealers Association, A D Jordan sec and atty, 1329 F.
Millan see also Milne.
Millan David N, teller S D Savings Bank, r 900, 18th.
Millan John C, cigarmkr A Sensenbrenner, h 900, 18th.
Millan John T, r 900, 18th.
Millar Floryne M, student, r 334 Kearney av.
Millar Jas A, pres Cal Iron Wks, h 334 Kearney av.
Millar Mrs Mary A, r 532, 21st.
Millard see also Millerd.
Millard Fordyce R, drugs 501, 5th, r 1916, 3d.
Millen Geo R, blksmth, h rear 240, 12th.
Millen Wm S, eng Coronado Ferry, r Coronado.
Miller see also Millar and Muller.
Miller Agnes G (wid Frank N), r 3743, 1st.
Miller Anna Hudson (wid Chas), r 1544, 4th.
Miller Mrs Annie, r 1071, 16th.
Miller Anthony W, h 3676, 4th.
Miller Arthur W, r 3676, 4th.

Western
EMPLOYMENT
Agency
Business Chances
844, 4th St.
PHONES:
Home 3588
Main 833

Star Builders Supply Co.
(Incorporated)
Lime, Cement Brick, Plaster, Etc.
Office and Warehouse
343-347 Fifth St.

The Thiel Detective Service Company
LOS ANGELES OFFICE, 601 TRUST BUILDING
Phone Sunset Main 2350 F. R. CLAYTON, Manager Phone Home A 6844

Abstract Title & Trust Co. of San Diego
Office: Title Bldg., 841 Fifth Street Telephones: Sunset Main 302, Home 2051

Miller A Nelson, newsdlr 1317 F, r same.
Miller A Wilbur, barber J G Hensley, h 1228, 13th.
Miller Bertha E (wid Wm F), dressmkr, h 1217, 3d.
Miller Bessie, r 834, 17th.
Miller Blanche L, cash Hub Clothing Co, r 2128 C.
Miller Carl, lab Floral Park Nursery, r same.
Miller Cecelia, r 4062, 4th.
Miller Mrs Celia E, prop The Revere, fur rms 711, 8th.
Miller Chas, r St Joseph's Sanitarium.
Miller Chas, longshoremn, h 785 I.
Miller Chas D, h 3832 Juniper.
Miller Chris F, rancher, r North San Diego.
Miller Clarence T, livery 534, 9th, h 531, 10th.
Miller Claribel, r 3578, 7th.
Miller Cyprian, emp Russ L & M Co, h 3516 L.
Miller David G, prop The Willard, fur rms 1435 E.
Miller Della, maid 726½, 5th.
Miller Denis J, mgr Hercules Cement, Stone & Brick Co, h 3853 L.
Miller Earl, student S D Coml College, r 834, 17th.
Miller Eda R, r 2016 Pennsylvania av.
Miller Edwd, tmstr city street dept, r 1337 J.
Miller Edwd L, lino opr Tribune, h 3421 K.
Miller Elizabeth (wid Fredk), h 533 Grand av.
Miller Elizabeth E, h 3578, 7th.
Miller Mrs Ellen E, fur rms 1528 E.
Miller Elmira C (wid Elliott S), h 2024 Pennsylvania av.
Miller Elsie E, emp Citrus Soap Co, r 3516 L.
Miller Emil A, mach S D Garage Co, r 1160 Front.
Miller Ernest, lab, r 1728 G.
Miller Ernest A G, candies 1151, 5th, h 1722 B.
Miller Eudell J, h 834, 17th.
Miller Eva, r 711, 8th.
Miller E Oliver, clk E M Roberts & Co, r 3516 L.
Miller Frances, r 3578, 7th.
Miller Frances T (wid Jas T), h 1135, 25th.
Miller Frank, fur rms 1320 Union.
Miller Frank, with C T Miller, r 531, 10th.
Miller Fred C, h 1207, 25th.
Miller Fred D, civ eng G A d'Hemecourt, r 1207, 25th.
Miller Geo W, police, h 569 Irving av.
Miller Harold C, r 4062, 4th.
Miller Harry L, office 311 Union Bldg, r Sunset blvd, Johnston Hts.
Miller Henry, shoemkr 1627 F, h same.
Miller Henry J, blksmith, r Point Loma.
Miller Howard J, repr Auto Tire Co, r 1138 D.
Miller H Mary (wid F Houghton), r 1846 Monterey av.
Miller Ivie L, clk Griebnow & Willis, r 2016 Pennsylvania av.

D. M. Hartman
—o—
Hardwood Interior Finish
—o—
Veneered Doors
—o—
Quart'r'd Oak
Plain Oak
Maple and Birch
Flooring
—o—
Cal. and F
PHONES:
Home 2312
Main 1569

Crushed Rock
Sand
Building Materials
Consolidated Building Supply Co.
10th and N Sts.
Phones:
Home 2177
Pacific 286

ASHER-LITTLEFIELD CO.
HEADQUARTERS FOR
1020 FOURTH STREET PACIFIC BEACH PROPERTY

O'NEALL & MOODY
1429 D STREET Phones: Home 3590: Main 252
REAL ESTATE
FIRE INSURANCE
SURETY BONDS

Miller Jacob, porter J W Rohrs, r 3433 K.
Miller Jacob A, bartndr Thos Doran, r 1442, 3d.
Miller Jas A, r Hotel Helix.
Miller Jas E, mgr Miller & Patterson, h 1569, 6th.
Miller Jas M, barber J G Hemsley, r 1630 F.
Miller Mrs Jennie, r 708 Grape.
Miller John, r 2349 J.
Miller John, r 4109 L.
Miller John, lab, r 804, 3d.
Miller John, porter, r 843, 4th.
Miller John B, clk, h 508, 10th.
Miller John D, horseshoer city street dept, h 1619 Columbia.
Miller Johnston O, clk, r Sunset blvd, Johnston Hts.
Miller Jos J, waiter Wical & Smith, r 646, 4th.
Miller Jos M, saloon Atlantic cor G, h 520 E.
Miller J Franklin, bkpr Miller & Patterson, 1427 F.
Miller J Myrtle (wid Francis M), h es Texas 2 S of El Cajon av.
Miller Laura, maid 413, 20th.
Miller Laura M, dipper Showley Bros, r 854, 10th.
Miller Lewis E, bldg contr, h ss A bet 31st and Ibex.
Miller Lola Esther, dressmkr Mrs M A Miller, r 1938, 5th.
Miller Louis E, reporter Union, h 4062, 4th.
Miller Margaret, waiter Hotel Robinson.
Miller Margaret B (wid August), h 1535, 5th.
Miller Mrs Margaret J, h 2128 C.
Miller Margaret T (wid Chas G), r 611, 5th.
Miller Mary W, r 3578, 7th.
Miller Maud L, student, r 4062, 4th.
Miller Maude, r 1217, 3d.
Miller Merrill T, student, r Sunset blvd, Johnston Hts.
Miller Minnie A (wid Riley G), dressmkr 1938, 5th, h same.
Miller Miriam I (wid Geo S), h 2016 Pennsylvania av.
Miller Mrs Nan P, r 4122 L.
Miller Nettie E, dipper Showley Bros, r 854, 10th.
Miller Peter, clk Barnett-Stine Co, r 3516 L.
Miller Peter M, student, r 1569, 6th.
Miller Price, elec Pac T & T Co, r 1153, 6th.
Miller Ray F, r County Hospital.
Miller Rebecca A (wid Chas G), r 1544, 4th.
Miller Robt C, poultry, h 32d se cor Dwight.
Miller Robt W, calker, r 1619 Columbia.
Miller Roy, plumber hlpr, r 529, 5th.
Miller Sue (wid J W), r 1630 F.
Miller Mrs Tillie, clk Cross & Sons, r 1138 D.
Miller Victoria Z (wid John W), h 1619 Columbia.
Miller Walter, student, r 1217, 3d.
Miller Wm, cook, r 569, 8th.

Hercules Cement Stone Co.
Contractors of Cement Work of All Kinds
See Classified Cement Products
16th and N Sts.

SANITARY ICE CREAM
On all Occasions
Phone or Call
Prompt Deliveries at all Times
Send for Our Price List of Frozen Dainties
SANITARY ICE CREAM CO.
2335 G Street

MERCHANTS SPECIAL DELIVERY
MERCHANTS SPECIAL DELIVERY
MAIN 1201 918 SIXTH STREET HOME 3284
PARCELS AND BAGGAGE DELIVERED TO ALL PARTS OF CITY AND CORONADO

San Diego Commercial College
Sefton Block, Fourth and C Streets — Day and Evening Classes

J. L. McMURTRIE
Real Estate
Fire Insurance
Loans and Rentals
J. L. McMURTRIE
1523 D Street

WOODS ELECTRIC CO.
Gas and Electric Fixtures
SUPPLIES
1455 UNIVERSITY AVE.
Phone Home 3643
Sunset 1643

Miller Wm E, window trimmer Sixth St Store, r 2128 C.
Miller Wm F, barber, r 651 Columbia.
Miller Wm J, hlpr Russ L & M Co.
Miller Wm K, r 760, 11th.
Miller Wm S, h 1327 Logan av.
Miller Zadie M, clk The Flower Shop, r 2016 Pennsylvania av.
Miller & Patterson, J E Miller mgr, harness 1427 F.
Millerd Ellen M, r 750, 1st.
Millerd Mary E (wid Nathan), gro 702, 1st, h 750 same.
Millerd Royal C, driver Union Ice Co, r 750, 1st.
Millerd Viola G, r 750, 1st.
Millern Peter, carp Brawner & Hunter, r 1814 G.
Milles Minnie (wid Clemmens), presser Naumann & Rosenfeld, r 805, 18th.
Milleur see also Meilleur.
Milleur Mrs Effie J, dressmkr, r 800, 9th.
Milleur Howard L, bldg contr, h 800, 9th.
Millichamp Helen E, r 715, 10th.
MILLICHAMP STEPHEN W, pictures, picture frames, wall paper, paints, etc, 540-544, 6th, h 715, 10th.
Milligan Andrew, boilermfr Newton av bet Sigsbee and Beardsley, h 285 National av.
Milligan Hugh, eng Electric Lndy, r 285 National av.
Milligan Bobt, plumber Johnstone Plumbing Co, r National City.
Milligan Robt F, blksmith Russ L & M Co, h 3594 J.
Millner Geo F, livery 590, 1st, r 1059, 11th.
Mills Albt, student, r 1604, 7th.
Mills Albt L, confy 730 F, h same.
Mills Anna M (wid Saml J), r 3520, 2d.
Mills Anson P, r La Jolla.
MILLS MRS A P, real estate and furnished cottages La Jolla, r same.
Mills B Franklin, optometrist J Jessop & Sons, h 2322 D.
MILLS COLLEGE, devoted exclusively to the education of young women (See adv opp).
Mills Edith C, r 1604, 7th.
Mills Mrs Eleanore McG, r La Jolla.
Mills Ellen M, r La Jolla.
Mills Mrs Emma S, r 1604, 7th.
Mills Grace H, r 1604, 7th.
Mills Helen, phone opr, r 453, 15th.
MILLS HENRY E (Mills & Hizar), attorney-at-law 1-4 Lawyers Bldg, h 1604, 7th.
Mills Henry E jr, student, r 1604, 7th.
Mills Henry H, sec-treas Little Landers Corporation, r 668, 11th.
Mills Mrs Ida, ironer Sanitary Lndy, h 453, 15th.
Mills Mrs Ida H, hsekpr 457, 22d.
Mills Isabelle (wid Jas C), r 3594, 5th.

JARVIS-WINN CO.
HAY, GRAIN, CEMENT, LIME, PLASTER
511-533 SEVENTH ST.
SAN DIEGO, CAL.

MILLS COLLEGE

THE oldest and best equipped College on the Pacific Coast exclusively for young women. Chartered by the State of California and controlled by a strong Board of Trustees. A four years College course leading to degree. Entrance requirements to Freshman class the same as at Stanford or the University of California. ¶ Special advantages for advanced work in Music, Art and Domestic Science. ¶ Excellent appointments. Grounds comprise 150 acres. Situation and climate unsurpassed. Four miles from Oakland. ¶ Fall semester opens August 12, 1908. For catalogue and information address, President of Mills College, Mills College Post Office, California. ¶ To reach Mills College from Oakland, take Haywards electric cars from Twelfth and Broadway, at twenty minutes past the even hour, and transfer to Mills College electric cars at California Railroad Junction, or take Oakland local train at 34 min. past the even hour, to Sather, there change to Mills College electric cars. From San Francisco, take Oakland broad gauge boat, even hour, and Oakland local to Sather; change to Mills College electric cars.





MILLS COLLEGE

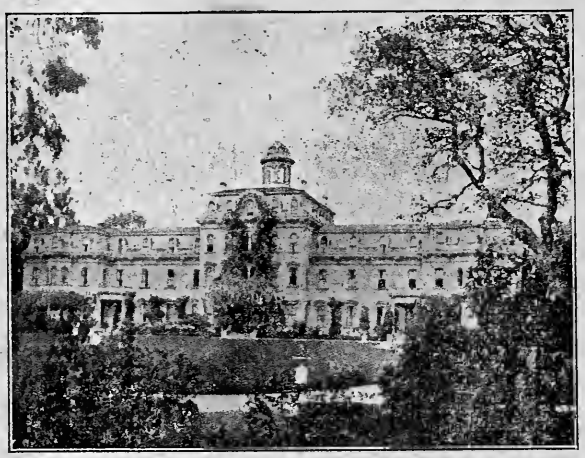

The only College on the Pacific Coast exclusively for young women. Chartered by the State of California and controlled by a strong Board of Trustees.

It is no longer necessary for the young women graduating from our high schools to go to the distant east in order to attend a first class College for women.

See Other Side

F. W. BRADLEY Family Trade a Specialty
Tels: HOME 1157, Main 157
WHOLESALE AND RETAIL WINES AND LIQUORS
Sole owner of the Celebrated Bradley Spring 1058-1062 FOURTH ST., cor. C

Mills Jas, lab, h rear 425 H.
Mills Jas H (Walter E Williams Co), h 2129 D.
Mills John H, porter J E Norris, r 2129 D.
MILLS JOHN S, sec Chamber of Commerce of San Diego County D nw cor 2d, h 4068, 2d.
Mills Leslie B, bkpr C S Hardy, r 4068, 2d.
Mills Lewis, r 3628, 5th.
Mills Lionel, clk, r 453, 15th.
Mills Lizzie A, r 3320 G.
Mills Mabel H, tchr Florence Heights School, r 3743, 6th.
Mills Mrs Nora, dressmkr, r 539, 8th.
Mills Orville H, gro 1401 Main, h same.
Mills Roy, private U S A, Fort Rosecrans.
Mills Ruth C, music tchr, h 4326 Cleveland av.
MILLS & HIZAR, (H E Mills, J Clyde Hizar) attorneys-at-law 1, 2, 3, 4 Lawyers Bldg 919, 4th (see classified Attorneys).
Millsop Sarah J, phys, h Massachusetts sw cor Kneale.
Millspaugh Alanson G, carp, r 634 Ash.
Milne see also Millan.
Milne Arthur, driver Sanitary Ice Cream Co., r 545, 14th.
Milne Jas G (Bingham & Milne), r 1271, 5th.
Milner see Millner.
Miner Geo W, carp, h 634, 16th.
Miner Ricardo E (Foss & Miner), r National City.
Miner Saml, tmstr Nason & Co, h rear 1602 C.
Miner Thos F, driver I X L Lndy, r 1436 F.
Minges see Menges.
Mingus Cyrus L, h es 34th nr Monroe av, Normal Heights.
Mingus Danl F, h 634, 6th.
Mingus Mrs Jeanette W, second hd gds 634, 6th, r same.
MINNEAPOLIS RESTAURANT, J T Kaidel prop, 758, 5th.
Minor Byron A, h 3712, 2d.
Minor Saml H, carp, h 643, 17th.
Minot Vredenburgh, student, r Point Loma.
Minson Isabella B (wid John T), h 1624, 1st.
Minter Mrs Lulu, r 1340, 1st.
Minter Otis I, sergt U S A, Fort Rosecrans.
Minton Roy, lndymn Sanitary Lndy, r 4012 Georgia.
Minton Wm H, h 634 Newton av.
Mira Mar The, Mrs L M Anderson prop, fur rms 944 India.
Miramontes Jesus, r 537, 9th.
Miramontes Jesus V (wid Pedro), h 537, 9th.
Miramontes Matilda, emp Sanitary Lndy, r 537, 9th.
Miramontes Pedro B, appr F B Naylor, r 537, 9th.
Miranda Rito, lab Union Brick Co, r 158, 15th.
Misemer Robt F, carp, h 1336 Grand av.
Misenheimer Manson A, r 854, 10th.

W. P. Fuller & Co.
PAINTS
OILS
GLASS
DOORS
SASH
WALL PAPER
FRAMES
PICTURES
7th and F

PHONES,
Home - - 2350
Pacific Main 350
Star Boat House
FOOT OF H
LAUNCHES
SAIL BOATS
ROW BOATS
For Rent
Take Coronado Ferry car to foot of H

SOUTHERN TRUST AND SAVINGS BANK
ONE OF THE STRONGEST IN THE WEST

1324 D Street
PHONES:
SUNSET 740
HOME 2040

E. J. SWAYNE & CO.
Real Estate in All Branches
PAY TAXES AND CARE FOR PROPERTY

LOANS
INSURANCE
CONVEYANCING

Hartwell Electric Co.

General Supplies

Wiring Contractors

Fixture Dealers

955 Sixth Street San Diego

CHASE & LUDINGTON
(Inc.)

Agents for
Rambler Automobiles

Automobile Storage

Repairs and Supplies

Garage, 1318 Second St.

HomePhone 1267
Sunset 267

Misner Elemuel T, grinder Russ L & M Co, h 1630 Grand av.
Mission Bay Park Co, S H Kroff sec, 1446 E.
Mission Cliff Park, Adams av bet Maryland and Florida.
MISSION VALLEY NURSERY, Ernest Benard prop, Mission Valley, R F D No 2, Box 156.
Mission Valley School, Dora D Engler prin, Mission Valley.
Mister see Meister.
Mitchel S F, foremn S D & Ariz Ry.
Mitchel Wm A, h 712 Harrison av.
Mitchell see also Michel.
Mitchell Alex, coachmn 800 Laurel.
Mitchell Anna E (wid Henry F; Mitchell & Smith), h 1021 University av.
Mitchell Antonio F, shoemkr 510 D, h same.
Mitchell Bertha B (wid Austin W), h 2720, 4th.
Mitchell Bettie L (wid Harry C), prop The Cordova, fur rms 2831 H.
Mitchell Chas K, h es 35th nr Monroe av, Normal Heights.
Mitchell C Glenn, clk S D Cons Gas & E Co, r 4035 Albatross.
Mitchell DeWitt C, r 2720, 4th.
Mitchell Earl H, clk Sixth St Store, r 614, 11th.
Mitchell Edwd P, mach hd Benson Lumber Co, h 866, 10th.
Mitchell Mrs Elma, h 3700 N.
Mitchell Frank, fishermn, r Point Loma.
Mitchell Mrs Frankie, r 811, 13th.
Mitchell Geo E, plasterer, r 1060, 4th.
Mitchell Geo V, r 1130, 10th.
Mitchell Hannah M (wid Christopher), r 4020 M.
Mitchell Harry R, driver C S Hardy, h 614, 11th.
Mitchell H Burr, tmstr city street dept, h 1119 Logan av.
Mitchell Jas, gro 3235 L, h same.
Mitchell Jas A, private U S A, Fort Rosecrans.
Mitchell John R, carp, h 4035 Albatross.
Mitchell J Vern, r Pacific Beach.
Mitchell Kate, emp Ballard & Brockett, r 866, 10th.
Mitchell Marian K, r 2720, 4th.
Mitchell Mrs Mattie M, fur rms 1021 G.
Mitchell Nellie, dressmkr, r 4271, 2d.
Mitchell Reuben H, carp, h Highland av nr Steiner, City Heights.
Mitchell Robt, porter, h 1643 State.
Mitchell Saml W, supt, r Hotel Brunswick.
Mitchell Seth W, rancher, r Pacific Beach.
Mitchell Rev Wm A, pastor First St Baptist Church, h 705 Front.
Mitchell Wm O, brklyr, r 1239 E.
Mitchell Wm W, eng White Swan Lndy, r 419 Logan av.
Mitchell & Smith (Mrs A E Mitchell, Mae Smith), confy 1021 University av.



TYPEWRITERS, SAFES, FILING CABINETS, OFFICE SUPPLIES

LORING & CO. (INC.), COMMERCIAL STATIONERS, 762 FIFTH STREET



HOTEL IMPERIAL (European)
D Between 7th and 8th. Phone Sunset 676
CENTRAL - HOMELIKE - SPACIOUS - SUNNY

Mix Paul, polisher Schiefer & Sons, r 3d nw cor F.
Mizen Mrs Emily J (Kahle & Mizen), r 1433 D.
Moak Albt W, barber 904, 4th, h 1934 Front.
MODEL BATH HOUSE, L A Creelman prop, swimming tank, hot and cold salt water baths foot of 6th.
MODEL RESTAURANT, A R Damarus prop, 560, 5th.
Modern Woodmen of America, C B Young dist dep, 911, 5th.
Modugna Domenico, lab S D Elec Ry, r 1734 India.
Moe Austin B, bkpr Arnold Jewelry Mfg Co, r 2437 F.
Moebius Ella A J, maid 2065, 1st.
Moebius Lottie M, r 19th sw cor G.
Moeller Henry J, bldg contr, h 3335 K.
Moeller Herman F, express, h 313 Kearney av.
Moeller John H, express, h ws 28th bet I and J.
Moeller Regina, cook Children's Home.
Moeller Wm E, dftsmn Southern Const Co, r 4011 Park blvd.
Moffat Theo B, auto opr S D Sight-Seeing Co, h El Cajon av nw cor Mississippi.
Moffett Dot, bkpr J & H Stansfield, r 557, 16th.
Moffett Ernest, emp city street dept, r 1219 National av.
Moffett John E, rancher Ocean Beach, h 557, 16th.
Moffett Raymond, sorter Sanitary Lndy, r 1219 National av.
Moffett Wiley H, miner, h 1219 National av.
Mohn Geo F, phys, r Point Loma.
Molander Hans P, shoemkr 844, 5th, h 345, 9th.
Moldenhauer Robt, slsmn Russ L & M Co, h 2722 G.
Molina Amaranto, lab, r 146, 15th.
Molina Concepcion, h 1628 K.
Molina Epimenio, r 146, 15th.
Molina Juan, lab, r 146, 15th.
Molina Julio, lab, r 146, 15th.
Molina Mariana (wid Guellermo), h 146, 15th.
Molino Chas, lab Union Brick Co.
Moll Jos B, pipefitter, r 1468 India.
Moller Louis N, h 2848 C.
Molsdale Arthur W, installer Pac T & T Co, r Coronado.
Molt Emma A, clk Pac T & T Co, r 1240, 11th.
Molt Matilda (wid John P), r 1240, 11th.
Moltedo Jos, bartndr Podesta & Kerber, h 165, 19th.
Monahan Peter, h 1570 Logan av.
Monise Anton, r 532 F.
Monise John, fishermn, r Point Loma.
Monise John jr, mgr American Fish Co, h 532 F.
Monise Jos, fishermn, r Point Loma.
Monise Manuel, eng McKinley Boat & Ferry Co, r Point Loma.
Monohan Ed, tmstr Sou Cal Mtn Water Co, r Jamul Ranch.
Monro see also Munroe.

IRWIN & CO.
HAY, GRAIN, MILL FEEDS, POULTRY FEEDS, ALFALFA SEED, GRAIN BAGS, WOOL BAGS, SACK TWINE, COAL.
K s. e. Cor 4th and D and Atlantic
PHONES:
MAIN 440
HOME 1440

Dairy in Mission Valley
Best Milk and Cream
ALLEN'S DAIRY
R. F. D. No. 2
PHONES
Home 261
Mission Valley
Main 2831

Wankowski-Reynolds Company Inc.
Suite 306 Scripps Building
Cor. Sixth and C Streets
General Insurance, Real Estate
Loans, Surety Bonds

See the New 88 and 65-Note EMERSON ANGELUS
WITH THE WONDERFUL "MELODANT" PLAYS ALL MAKES OF MUSIC ROLLS
SOLD ONLY BY THE WILEY B. ALLEN CO., 1025-1031 FIFTH STREET

PACKARD'S
Book
Store

For Your Visiting Cards, Wedding Invitations, Fine Stationery or the Latest Popular Books

825-827
FIFTH ST.

GABRIEL & FAULCONER
MEN'S FURNISHERS
U. S. GRANT HOTEL 1026 FOURTH ST.
Sunset 783
Home 1182

Monro Saml F, adv mgr D C Collier & Co, r 1632, 4th.
Monroe Agib S, arbitrarymn Abstract Title & Trust Co, h 2100, 1st.
Monson see also Munson.
Monson Carl T, presser Naumann & Rosenfeld, r 1530, 9th.
Monson Gust T, h 1530, 9th.
Monson Irene, student, r 1530, 9th.
Montania see Mantania.
Monteith Colin C, cond S D Elec Ry, h 1740 Columbia.
Monteith John R, carp, h es Union nr Winder.
Monteith Norman, cellarmn Klauber-Wangenheim Co, r 1740 Columbia.
Montes Adeline, r 1567 Columbia.
Montes Mrs Antonia, h 3812, 7th.
Montes Geo, h 1567 Columbia.
Montes Joaquin, lab, h 2116 L.
Montes Lolita, hairdresser Mrs Louise Deler, r 1567 Columbia.
Monteverda Frank, r County Hospital.
Montgomery Elvin M, auto opr Spreckels Cos, h 594 Kearney av.
Montgomery Mrs Frances A, r 676 Logan av.
Montgomery Geo W (Montgomery & Co), h 757, 11th.
Montgomery John A, cook H E Casley, r 511, 9th.
Montgomery Saml N, prin Sherman Heights School, h 769, 26th.
Montgomery & Co (G W Montgomery, G C White), real est 767, 5th
Montiero Jose Lial, gro Point Loma, r same.
Montiero Jos S, fishermn, r Point Loma.
Montijo Jose, tmstr, h 38th nr Z.
Montijo Rico F, lab S D Sou Ry.
Montresor Ettore, cook Domenico Ricca, r 505½, 6th.
Moody Chas M, carp, r Encanto, mail R F D.
MOODY HARRIS L (O'Neall & Moody), h 4024, 2d.
Moody John M, gro 594 Logan av, h same.
Moody Lawrence, clk R H Moody, r 3140 E.
Moody Lottie, student, r 3140 E.
Moody Nial H, lab city water dept, h 4124 University blvd.
Moody Robt H, gro 2111 H, h 3140 E.
Moog Fannie, seamstress, r St James Annex.
Moore Alanson O, h 1167 Grand av.
Moore Alex, h ws Villa Terrace 1 S of University av.
Moore Alex, porter Reliable Shoe Store, r 1312 India.
Moore Alex R, r 3, 21st.
Moore Almon E, carp, h 233 H.
Moore Anna L, matron King's Daughters Boarding Club 1309, 2d.
Moore Annie H (wid John A C), h 3545, 1st.
Moore Arthur E, motrmn S D Elec Ry, h Juniper sw cor 30th.
Moore Bertram B, chainmn Southern Constr Co, r 3244, 5th.
Moore Carl (University Dye Wks), r 643, 8th.
Moore Caroline (wid Louis), r Pacific Beach.

The Kindler Plumbing Co. (Inc.)
Established 1887
Telephone Home 1126
HIGH GRADE PLUMBING, GAS AND STEAM FITTING
745 Sixth St.

GWYN & LANCASTER
PHONE: SUNSET MAIN 687
GENERAL INSURANCE AND REAL ESTATE 1313 D STREET

Moore Celia, student, r 1119 Grand av.
Moore Chas, painter 2424 K, h 31st cor Ash.
Moore Chas, rancher, r North San Diego.
Moore Chas E, carp, h 1636 Boston av.
Moore Chas G, marble wks opp Mount Hope Cemetery, h 28th nw cor M.
Moore Chas S, chainmn City Engineer, r W P Moore.
Moore David B, emp Muehleisen Tent & A Co, r Woolman av se cor 34th.
Moore Donald A, grading contr, h 3223 K.
Moore Edmund B, clk Pac Wood & Coal Co, r 3244, 5th.
Moore Elizabeth, r Pacific Beach.
Moore Elizabeth (wid Rory B), h 3109 B.
Moore Ernestine (wid Wm), r Glenwood dr nr India.
Moore Esther G (wid Enoch J), r 1309, 2d.
Moore Eugene S, painter, h 1119 Grand av.
Moore Floyd, nurse, r 1118 Cedar.
Moore Fred E, private tchr, r 1456, 1st.
Moore Hale, lab Mount Hope Cemetery, h Woolman av se cor 34th.
Moore Harry R, bicycles 719, 4th, h 318 Woolman av.
Moore Herbert T, slsmn Brunswig Drug Co, r 1640 G.
Moore H Channing, sec Southwestern Amusement Co, mgr Empire Theatre, h 1628, 2d.
Moore Jas A, bkpr H R Tibbetts Paint Co, h 1145, 2d.
Moore Jas M, h 3330 N.
Moore Jas N, h 1525 Logan av.
Moore Jennie C, student, r 646, 14th.
Moore John, lab J F Over, r 1525 Logan av.
Moore John, miner, r 632, 1st.
Moore John, pedler, r rear 425 H.
Moore Jos, janitor, r St James Annex.
Moore Lyman A, eng Russ L & M Co, h ws Idaho 1 S of Madison av.
Moore Mark C, prop The Prescott, fur rms 542, 6th.
Moore Martha Hale (wid Geo), r 1336 B.
Moore Mary E, student, r 1119 Grand av.
Moore Myrtle, r 1525 Logan av.
Moore Neville A, r 1525 Logan av.
Moore Rachel G (wid Jos), r 2898 F.
Moore Mrs Rose, h 3, 21st.
Moore Roy A, driver Sou Cal Baking Co, r 3330 N.
Moore Ruby, r 461, 5th.
Moore R Louise, student, r 2270, 5th.
Moore Thos H, r 646, 14th.
Moore Walter P, v-pres Southern Construction Co, h es Texas 2 S of Monroe av.
Moore Wm, r County Hospital.
Moore Wm B, v-pres Southern Title Guaranty Co, h 646, 14th.

Fifth St. Garage
Cor. Fifth and Grape St.
SUNSET 651
HOME 3279
Supplies Storage and Repairs

PARADISE VALLEY SANITARIUM
An Up-to-Date Establishment
an IDEAL PLACE For Rest and Recuperation
Reasonable Rates
See Page 6

MASTEN & KENDALL
943 SIXTH STREET, SAN DIEGO
REAL ESTATE
INSURANCE
MONEY TO LOAN
House renting a specialty

PIANOS

Henry F. Miller, Chickering Bros., Decker, Crown, Mathushek, Kohler & Campbell and others. The Apollo 88 note Player-Pianos and Piano Players.

THEARLE MUSIC CO. 1540-1544 D St., bet. 6th and 7th

Moore Wm H, right-of-way agt Spreckels Co, r 35, 18th.
Moore Wm J, h 3364 F.
Moore Wm M, real est 719, 4th, h 1344 Franklin av.
Moosios Gus, emp C S Hardy, r North San Diego.
Moosios Saml, emp C S Hardy, r North San Diego.
Moosios Thos, bootblk 926, 5th, janitor Keating Bldg, h 742, 3d.
Moraga Nick, lab S D Elec Ry.
Morales Alex, purser str St Denis, r 3803 K.
Morales Jose (Serabia & Morales), r 3803 K.
Morales Jos S, plasterer, h 558, 16th.
Moran Alfd, h 1530, 6th.
Moran Dennis E, clk P O, h 2624 L.
Moran Edwd H, h 1629 Main.
Moran Hollis A, h 1150, 25th.
Moran Isaac, corp U S A, Fort Rosecrans.
Moran Thos, lab, r 569, 8th.
Moran Wm, plasterer, h 2514 I.
Morasovich Mrs Delia, r County Hospital.
Mordhurst Wm, Co game warden, r G nw cor 6th.
Morefield Mary, dom 1065, 12th.
Morehead Otho M, private U S A, Fort Rosecrans.
Morehouse Guel W, h 864, 19th.
Morehouse Winnie, student, r 864, 19th.
Moreno Clara, r 303 Julian av.
Moreno Claude, lab, h 1628 K.
Moreno Frank, lab, h 721, 10th.
Moreno Jos M, lab, h 1636 India.
Moreno Matias, lab, r 1133 India.
Moreno Pedro, lab, h 1133 India.
Moreno Saragosa, driver Mchts Spl Dely, r 303 Julian av.
Moreno Mrs Trinidad, h 303 Julian av.
Moreton see Morton.
Moretti Agripina, student, r 807 F.
Moretti Jos F, eng, h 807 F.
Moretti Mrs J F, ironer French Laundry, r 807 F.
Morey Alfd M, h 254, 17th.
Morey Chas E, driver Chemical Co No 6, h 3930, 10th.
Morey Geo, shingler, r 553, 5th.
Morey W A, lather, r 744, 7th.
MORGAN ADDISON, physician and county coroner, office 1459, 6th, h 1451 same.
MORGAN ALBT E (Morgan & Bush), h 731, 14th, tel Home 3362.
Morgan Albt L, carp, h D cor 32d.
Morgan Mrs Bee E, r 1912 A.
Morgan Catherine (wid Noah), h 524 Valle av.
Morgan Clark H, student, r 1451, 6th.
Morgan Davy, r 1471, 8th.

Johnson & Connell

Funeral Directors

Seventh and D Streets

Telephones
Sunset Main 158
Home 1158

James A. Harris

Do not send away for your Loose Leaves We Rule and Punch any style to order

860 Third St.
Second Floor
Phone Home 1609
SAN DIEGO, CAL.

C. A. SHEPPARD CO.
Fourth and F Sts. **Main 2631, Home 3052**
The Motorcycle Game a Specialty

DRUGS
John B. Starkey
PRESCRIPTIONS A SPECIALTY
Cor. Fifth and D Sts. Phones: Home 1244: Main 481

Morgan Mrs Elfie, cash John Morgan, r 1335, 3d.
Morgan Ernest, lab, r 524 Valle av.
Morgan Frank A, carp, h 3941 Mississippi.
Morgan Gertrude E, student, r 4165 Georgia.
Morgan Gladys M, student, r 1471, 8th.
Morgan Harvey F, cond S D Elec Ry, r 1714 B.
Morgan Henry, linemn Pac T & T Co.
Morgan H Sydney, student, r 1471, 8th.
Morgan Isabel, clk D C Collier & Co, r Coronado.
Morgan Jeanette C, student, r 1471, 8th.
Morgan Mrs Jennie, r 465, 16th.
Morgan John, cigars 1327 D, h 1335, 3d.
Morgan John, lab, h 643 I.
Morgan Mabel, r 524 Valle av.
Morgan Margaret A (wid David F), h 4165 Georgia.
Morgan Maude M, bkpr Electric Lndy, r 731, 14th.
Morgan Nicholas, lab, r 643 I.
Morgan P Victor, teller Southern Trust & Savings Bank, r 1471, 8th.
Morgan Stephen W, rancher, h 1631, 7th.
Morgan Tom R, solr C A Cary, r 1912 A.
Morgan Wm, r 1631, 7th.
Morgan Wm, bartndr A A Finley, r 1329 H.
Morgan Wm G, prop The Redlands, fur rms 1641 E.
Morgan Wm H, miner, r 1912 A.
MORGAN & BUSH (A E Morgan, J V Bush), contractors and builders, shop and office H bet 7th and 8th (See classified Contractors).
Morganstern Alfd J, atty 1433 F, h 3858, 4th.
Morgar Cary, r 511, 9th.
Morges Frank, private U S A, Fort Rosecrans.
Moriarty Bartholomew, capt Police Dept, h 725 Date.
Morin Albt J, eng S D Ice & C S Co, h 2203 J.
Morini Edwd D, paperhr, h ft of State.
Morioka S, fur rms 948 Front.
Morosco Antonio, slsmn Otis Fruit Co.
Morrell Chas F, mach hd Russ L & M Co, r St James Hotel.
Morrell Fred H, private U S A, Fort Rosecrans.
Morretti see Moretti.
Morris Albt J, capt str Kia, h 3537 M.
Morris Alice L (wid Wm P), r 417 Kearney av.
Morris Arthur A, tug capt Spreckels Bros Coml Co, h 1569, 1st.
Morris Chas, aged 43, died August 20th, 1909.
Morris Mrs Chas, widow, h 1822 B.
Morris Chas J, stripper A Sensenbrenner, r 1822 B.
Morris Chas L, shoemkr 417 Kearney av, h same.
Morris Commodore P, eng, r 417 Kearney av.
Morris Mrs Florence housekpr Hotel Crane, r 1267, 4th.
Morris Frank, driver, r 821, 1st.

Western Metal Supply Co.
WHOLESALE
Hardware
Iron and Steel
Pipe and Fittings
Plumbers' Supplies
Blacksmiths' Supplies
Mining Supplies
Contractors' Supplies
Windmills and Pumps
5th and K Sts.


Mattresses
Springs
Couches
Etc.

Garetson Mfg Co.
640
First Street
Phones
3285

Robt. A. Harris Realty Co.
Best Buys in City, Ranch and Beach Properties
1432 F Street, San Diego
Phones: Main 884; Home 1531
Res. Home 3452
Imperial Beach Phone Main 501

Scott - Burnham Investment Company
(INCORPORATED)
High Class Real Estate Investments
1330 E Street, First National Bank Bldg.
Branch Office, National City

"San Diego"
THE QUALITY
BEER
Brewed by the
San Diego Consolidated Brewing Co.
Geo. J. Stadler Mgr.



Harry S. Putnam
Colton Portland Cement
1308 C St.
PHONES

Morris Gabriel, r 1071, 16th.
Morris Gus, porter F W Bradley 1062, 4th.
Morris Harriet N, tchr, h 4040 Georgia.
Morris Jas, r 623 F.
Morris Jas, driver, h 1154, 14th.
Morris Jas, gardener, r 2387 J.
Morris Jas M, r County Hospital.
Morris Mrs Jennie A, h 2037 Hayes av.
Morris Josephine, student, r 458, 18th.
Morris J Edgar, carp, r 2037 Hayes av.
Morris Lucina H (wid Frank W), r 1545, 10th.
Morris Martin, h 3212 K.
Morris Mrs Matilda, r 3212 K.
Morris Saml G, h 777 Everett.
Morris Sarah (wid Chas), h 821, 1st.
Morris Truxton W, r Pacific Beach.
Morris Wm, janitor S D Cons Gas & E Co, h 458, 18th.
Morris Wm H, barber, r 1267, 4th.
Morrison Delilah I (wid David), r 1304, 2d.
MORRISON EDWIN D, sec-treas San Diego Directory Co 856, 3d.
Morrison Elmer E, carp, r 2375 J.
Morrison E Delbert, polisher Benbough Furn Co, h 2077 Lincoln av.
Morrison Henry, r County Hospital.
Morrison Lee W, eng S D Cons Brew Co.
Morrison Robt (Sturges & Morrison), h 530, 24th.
Morrison Walter N, train agt S D Transfer Co, r 1469 India.
Morrison Mrs Walter N, gro 1469 India, h same.
MORRISON WM L (Doolittle & Morrison), attorney-at-law 19-24 Lawyers Bldg, h Redwood ne cor Grim.
Morrow David, h 2144 Lincoln av.
Morrow Mrs Esther, h 745 Harrison av.
Morrow Frank H, r 823 Robinson av.
Morrow Jas C, cook, h 507 Julian av.
Morrow Jos A, h 2925 K.
Morse see also Norse.
Morse Anna L, clk Bingham & Milne, r 869, 11th.
Morse Anna W, student, r 769, 25th.
MORSE ARTHUR J, mgr Southern California Music Co 1501 D, h 1648 D.
Morse Building, 1642 H.
Morse Chas F, mining, h 1669, 8th.
Morse Chas P, clk Cook-Haddock Co, r 1411, 9th.
Morse Harry E, millhd Russ L & M Co, h 1251 Columbia.
Morse Irene F, h 1035, 9th.
Morse I Newton, barber 818, 5th, h 1035, 9th.
Morse Laura M, r 869, 11th.
Morse Lottie, steno Chas W Oesting, r 3112, 5th.

INSURANCE
Representing
Phoenix of London
GEO. W. BOWLER
LOANS
Representing State Mutual Bldg. and Loan Ass'n
Phones: Home 1521, Sunset 830
701, 6TH STREET

F. W. BRADLEY Family Trade a Specialty
Tels: HOME 1157, Main 157
WHOLESALE AND RETAIL WINES AND LIQUORS
Sole owner of the Celebrated Bradley Spring 1058-1062 FOURTH ST., cor. C

Morse Mrs Mary J, r 772, 16th.
Morse Mrs Mary J, h 924, 3d.
Morse Mary W (wid Gardner E), h 869, 11th.
Morse Olive M, steno Masten & Kendall, r 869, 11th.
Morse Peter, h 1411, 9th.
MORSE PHILIP, mgr San Diego Lumber Co, 6th sw cor L, h 2038 E.
Morse P Wesson, mgr P W Morse & Co, h 538 Logan av.
Morse P W & Co (P W Morse mgr), real est 20 Fox-Heller Bldg.
Morse Steve, slsmn Southern Cal Music Co, r 1648 D.
Morse The, Saml Leach prop, fur rms 1642 H.
Morse Wm, billposter S D Billposting Co, r 825, 5th.
Morse Wm H, solr S D Cons Gas & E Co, h 769, 25th.
Morse Wm H jr, student, r 769, 25th.
Morse Zeak P, slsmn Wolf & Davidson, r 869, 11th.
Mortensen Carl, r County Hospital.
Mortensen Carl, corp U S A, Fort Rosecrans.
Mortimer Mary E, r 808 Harrison av.
Mortimer Mary E, h 1313, 6th.
Mortinson Geo M, r 1028, 9th.
Morton Chas A, auto livery 5th and D, r 1544, 4th.
Morton Chauncey E, cellarmn H M Fritz, h H cor 33d.
Morton Evelyn V (wid Alfd C), r 1929 K.
Morton Frank C, waiter Coffee Club Assn.
Morton Jas A, h 818, 8th.
Morton Laura (wid Wm), r 3582, 6th.
Morton Ralph, tmstr Pioneer Truck Co, h 2217 C.
Moser Adolph J, driver Rench & Co, r 1931 Robinson av.
Moser Herman, h rear 215, 11th.
Moser John C, driver Rench & Co, r 1931 Robinson av.
Moser Norbert, h Van Dyke av nr Steiner, City Heights.
Moses Merton L, motrmn S D Elec Ry, h 768, 9th.
Moses Rufus P (Shaffer & Moses Electrical Co), h 1546 National av.
Mosher Wm H, h 791 Everett.
Mosier Alenia M, h Upas sw cor Herman av.
Mosier Jennie C, nurse, r Upas sw cor Herman av.
Mosier Mary C (wid Jos), r Upas sw cor Herman av.
Mosley see also Mousley.
Mosley Andrew, motrmn S D Elec Ry, r 638, 3d.
Moss Andrew, h 830, 11th.
Moss Lincoln G (Moss & Ray), h 822 Cedar.
Moss Mary P (wid Harvey J), h 536 Franklin av.
Moss Oscar H, r 536 Franklin av.
Moss P Estelle, nurse, r 536 Franklin av.
Moss & Ray (L G Moss, H G Ray) props The Rainier, fur rms 822 Cedar.
Mossholder Albt G, carp, h 4222 Cleveland av.
Mossholder Geo R real est 723, 5th, r same.

John Engebretsen
GENERAL CONTRACTOR
Street Paving Grading Excavating
CEMENT WORK A SPECIALTY
TEL. HOME 3051
Rooms 5 and 6
614 Fifth St.
Bet. G and H
Stable Phone Home 2268

F. T. HODGE
REAL ESTATE AND RENTALS
Office, 1602 National Ave.
Cor. 31st St.
End of Logan Heights car line
Sunset 2036

SOUTHERN TRUST AND SAVINGS BANK
WILL LOAN ON YOUR REAL ESTATE N. W. Cor. 4th and D Sts.

1324 D Street
PHONES:
SUNSET 740
HOME 2040

E. J. SWAYNE & CO.
Real Estate in All Branches
PAY TAXES AND CARE FOR PROPERTY

LOANS
INSURANCE
CONVEYANCING

Heugen's
Gold Cross
TREATMENT
ROOMS
941 Sixth St.
Between D and E
Phone Home 4671
Main 2809

Robert Dick Real Estate
Bargains in LOTS, BLOCKS and HOMES CITY and COUNTRY
Homes built to suit purchaser
See me at Rooms 3 & 4 EXPRESS BLOCK
Phone Main 218
SIXTH and F

Mossholder Marks P, attorney 3 First Nat'l Bank Bldg, h 4th se cor Thorn.
Mossholder Rusk P, student, r 2008, 5th.
MOSSHOLDER WM J attorney-at-law 1-4 First Nat'l Bank Bldg, 1332 E, h 2008, 5th.
Mossios see Moosios.
Mossman Edwin M, clk Brunswig Drug Co, h 3831 Richmond.
Motor House, Mrs Mary Collins prop, fur rms 201, 9th.
Mott Blanche E, steno Wells Fargo & Co Expr, r 1425, 31st.
Mott Nelabel S, milliner Mrs A C Vair, r 1425, 31st.
Mott Nellie S (wid Wm H), h 1425, 31st.
Mott Ora A N, tchr, r 1425, 31st.
Motts Sarah F, r 655 Grant av.
Moules Mamie E, r 2027 E.
Moulton Amelia (wid Moses M), r 1280, 12th.
Moulton Geo W, dep county recorder, r 470, 22d.
MOULTON MONTGOMERY M, county assessor Court House, h 2027 C.
Mount Hope Cemetery, Frank C Butler supt east end M at City limits.
Mount Zion Baptist Church 1529 Greeley av.
Mountjoy Wilfred J, slsmn Benbough Furn Co, h 3755, 3d.
MOUSER A C, attorney-at-law room 6 M E Church Bldg, D ne cor 4th, h 1060, 11th.
Mouser Mrs Emma M, r 1060, 11th.
Mouser Geo W, lino opr Tribune, h 2142, 1st.
Mousley Saml, h 1554 Boston av.
Mousset Abel, eng Benson Lumber Co, h 1265 National av.
Mowers C Louise (wid J Frank), r 404, 22d.
Mowlan Arthur J W, carp, h Wabash av nr Fillmore, City Heights.
Moxley Mary M (wid Lee M), r 541, 21st.
Moxley Thos K, loans 1625 H, h 541, 21st.
Moye Grace, phone opr Hamilton Bros, r 2144 A.
Moylan Myles, h 2220, 2d.
Muchmore Clara, r 3721 B.
MUCHMORE GEO P, v-pres and mgr Consolidated Building Supply Co 10th and N, h 3721 B.
Mucker David, prop The Jasmine, fur rms 1107 H.
Mucklish Mrs Esther T, h 1453 California.
Mudgett Olivia (wid Alvah), pres La Jolla Library Assn, r La Jolla.
Muehleisen Adolph, plumber 515 Fir, h 1840 Columbia.
MUEHLEISEN GROVER C, mgr Muehleisen Tent & Awning Co 753, 4th, r 515 Fir.
Muehleisen Mabel D, bkpr Muehleisen Tent & Awning Co, r 515 Fir.
Muehleisen Mary A (wid Adolph), h 515 Fir.
Muehleisen Minnie (wid Fredk), gro 1895 India, h same.

SMITH & REED
1216 C Street
Phones: Home 3552; Sunset 934
PLUMBERS
Jobbing Promptly and Neatly Attended to
REASONABLE PRICES

CHICKERING
VOSE

THE FAIRBANKS
THE BEST $350 PIANO
Exclusive Agents

WEBER
AND
PIANOLA PIANOS

SOUTHERN CALIFORNIA MUSIC CO. : The Pioneer Piano House : Sixth and D Streets

MUEHLEISEN TENT & AWNING CO, G C Muehleisen mgr, tents, awnings, sailmakers, flags, canvas goods and camp furniture 753-755, 4th (See right side lines and classified Tents.)
Muehleisen Thos T, trav slsmn, h 717 Elm.
Muehleisen Wm H, bldg contr, h ws State nr Upas.
Muehlig Harry H, troublemn Pac T & T Co, r 861, 8th.
Mueller Adolph P, slsmn Southern Cal Music Co, r 2025 E.
Mueller Anna E (wid Henry G), r 627, 22d.
Mueller Chas, h 2044 Robinson av.
Mueller Courtney W, clk F E Wadham, r 4011 Park blvd.
Mueller Walter H, steno S D Cons Gas & E Co, r 1550, 3d.
Mueller Wm C, agt Robt A Harris Realty Co, r 807, 10th.
Mueller Wm E, h 4011 Park blvd.
Muir Alex, mail P O Box 93.
MUIR A T, real estate, investments and notary public 1508 F, established 1891, tel Home 2266.
Muir Jas W, r 945, 19th.
Muirhead Jas, corp U S A, Fort Rosecrans.
Muirhead Jeannie S, opr Pac T & T Co, r 3594 J.
Muirhead Thos, eng, r 1730 G.
Muldorf Gustave H, dftsmn, r Pacific Beach.
Mulkey Emma L, artist, r Pacific Beach.
Mullen Adam, carp, h 3568 M.
Mullender Jos, h 1003 G.
Muller Cyprian, emp Russ L & M Co, h 3516 L.
Muller Edgar E, prin Franklin School, h 905 Brookes av.
Muller Elsie E, emp Citrus Soap Co, r 3516 L.
Muller E Oliver, clk E M Roberts & Co, r 3516 L.
Muller Peter, clk Barnett-Stine Co, r 3516 L.
Mulligan Mary, r St Joseph's Sanitarium.
Mullinix Shockley D, firemn U S A, Fort Rosecrans.
Multhup John, h rear 329, 12th.
Mulvey Frances K, tchr 12th and E St School, r 1446 Hawthorn.
Mulvey John E, aged 74, died July 9, 1909.
Mulvey Maria (wid John E), h 1446 Hawthorn.
Mulvey Martha E, r 1446 Hawthorn.
Mulville Martin, r Ocean Beach.
Mulville M Jas, janitor High School, r Ocean Beach.
Mumford Elizabeth (wid John V), h 2141 D.
Mumford Jos S, lab, r 2141 D.
Muncher Wm, barber, r 1131 H.
Mundell Chas O, trucker Santa Fe, h 1732 Boston av.
Mundell Edwd, firemn Russ L & M Co.
Mundell Fannie, r G W Mundell.
Mundell Geo W, carp, h ws 40th nr McKinley av, Normal Heights.
Mundell Wm I, foremn Santa Fe, h 3930 Georgia.
Munderloh Hattie, r South Chollas Valley.

Muehleisen Tent and Awning Co.
Manufacturers of
Tents, Awnings, Horse and Wagon Covers, Camping and Mining Outfits, and Ore Bags, Flags and Camp Furniture
753-755 Fourth St.
BOTH PHONES

THE BARBER ASPHALT PAVING COMPANY
ASPHALT FLOORS and DRIVEWAYS

Imperial Realty Co.
1328 E Street
SUNSET PHONE 53 HOME PHONE 4233
The Company's Own Additions.
Imperial Heights
Herbert's Addition
The Gay Tract

SOUTHERN ELECTRICAL CO. Inc. "EVERYTHING ELECTRICAL"
WIRING, FIXTURES, GAS, ELECTRIC AND AUTOMOBILE SUPPLIES
819-821 FIFTH STREET Sunset Main 277, Home 1277

Munderloh Henry, r South Chollas Valley.
Munger Chas R, painter, r 630 Franklin av.
Munger Edwd, painter, h ss T 2 E of 34th.
Munger Harry, gardener, r 630 Franklin av.
Munger John C, painter, h 630 Franklin av.
Munier John, with Marston Store, r National City.
Munier Wm S, teller First Nat Bank, r National City.
Munkers Carl, plumber L H Arnold, r 1109 F.
Munkers Walter J, clk Doyle-Barnes Co, h 729, 1st.
Munn Alfd H, h 2231, 1st.
Munn Chas A, h 2170 Lincoln av.
Munnings Fred G, rest 1637 F, h same.
Munos Mrs Refugia, h 833 State.
Munro see also Monro.
Munro Alice (wid Jas), h 565, 25th.
Munro Bessie, r 565, 25th.
Munroe B L Alphonso, clk Mrs Sarah Benhayon, h 380 Newton av.
Munson see also Monson.
Munson Mrs Frances, h 514 I.
Munson Louis, lndymn Electric Lndy, r 2327 H.
Munster Claus (Kaland & Co), h 342, 17th.
Munster Harry A, clk Kaland & Co, r 342, 17th.
Munter Carrie (wid Chas), h 2215 F.
Munter Valeria E, steno Ward & Wells, r 2215 F.
Murdoch Alex, carp Campbell Machine Co, r 1435 E.
Murdock J Pierpont, jeweler, r 747 D.
Murdock Minnie, r 2116 H.
Murdock Wm, lathing contr, h Louisiana nw cor Dwight.
Murillo Arthur D, barber 611, 7th, r Spokane House.
Murillo Ernest C, driver, r 623 B.
Murillo Jas, lab, r 623 B.
Murillo Mrs Lugarda, h 623 B.
Murillo Pilar (wid Refugio), r 623 B.
Murillo Salvadora, presser Parisian C & D Co, r 623 B.
Murlie Silvey M, emp Hunt Auto Co, h 408 Logan av.
Murphy Alice A, cash Thearle Music Co, r 2150, 1st.
Murphy Alma F, r 2357, 4th.
Murphy Archibald D, eng Hotel Brewster, r 1629 E.
Murphy Christopher C, solr Pac Mut Life Ins Co, h 1540 Greeley av.
Murphy Edmund D, r Mrs M A Murphy.
Murphy Edwd, lab, r 2380 H.
MURPHY GEORGE S, physician and surgeon 931, 5th, h 1531, 6th.
Murphy Hannah (wid Edwd), r North San Diego.
Murphy Hugh, r County Hospital.
Murphy Ida M, opr Home Tel Co, h 2150, 1st.
Murphy Jas, h 1416 Front.
Murphy Jas, driver C S Hardy, r 1067, 11th.

P. A. Meagher
Successor to Meagher & Sanford
Real Estate and Mining Broker
Stocks, Bonds and Investment Securities.
Insurance and Loans
Mining Reports
1071 Sixth St.
S. E. Corner
Phones
Sunset Main 716
Res. Main 3172

Simpson Pirnie Granite Co.
821 D ST.
Opp. Courthouse
Designers and Builders of MONUMENTS
ESTABLISHED 1888
Phone Sunset 569

Fintzelberg & Steinmetz
RENTS COLLECTED, PROPERTY MANAGED
759 SIXTH STREET, Express Block Sunset Main 829, Home 1329

GEO. B. KEITH & CO.
REAL ESTATE AND INSURANCE BROKERS
1261 FIFTH STREET
Phones Home 4151; Main 511

Murphy Jas J, driver Hose Co No 7, r 840 Kearney av.
Murphy John, r County Hospital.
Murphy John D, r County Hospital.
Murphy John P, student, r 724 Sicard.
Murphy Jos P, floor mgr Sixth St Store, h 2357, 4th.
Murphy Josephine, r 1532 India.
Murphy Margaret (wid Patk), h 724 Sicard.
Murphy Mrs Mary A, h 33d cor D.
Murphy Mrs Mary E, r 2357, 4th.
Murphy Rose A (wid Jas D), fur rms 1532 and 1468 India.
Murphy Thos E, h 1871 Columbia.
Murr Mrs Elizabeth, r 856, 9th.
Murray Mrs Bernard W, prop Hotel New York, fur rms 6th nw cor D.
Murray Mrs Catherine, r La Jolla.
Murray Chas E, foremn Fanning's Stables, r 1275, 6th.
Murray Cordelia F (wid Chas), r La Jolla.
Murray David, h 1712 D.
Murray David L (Murray & Co), h 4010, 3d.
Murray Edwd, messgr, r 927 F.
Murray Ethel L, steno Coronado Securities Co, r 1712 D.
Murray Fayette, r 4010, 3d.
Murray Frances, waiter St James Cafe, r 1539 E.
Murray Geo, shingler, r 553, 5th.
Murray Geo L, cook 2351, 5th.
Murray Jas, r County Hospital.
Murray Jessie E, student, r 2925 K.
Murray Jos, firemn Santa Fe, r National City.
Murray John E, mgr University Lndy, r 1616 F.
Murray Lewis S, hostler F S Law, r 915 D.
Murray Lydia (wid Allen D), h A ne cor 19th.
Murray Mary (wid John), r 3690, 3d.
Murray Mrs May, h 927 F.
Murray Mrs Rhoda S, r 1631 Ash.
Murray Wm, patrol Sou Cal Mtn Water Co, r Barrett Dam.
Murray Wm J, h 3690, 3d.
Murray Wm J (Murray & Co), r 4010, 3d.
MURRAY & COMPANY (D L and W J Murray), props China Hall 1034, 5th.
Murtha Francis D, r North San Diego.
Mushizer Felix, barber 1914 University av, h 1950 Robinson av.
Musicians' Headquarters, local Union 325, 924, 2d.
Mussey Hugh T, solr H E Stanton, r Mrs M E Mussey.
Mussey Mrs Mattie E, h es Hugo 1 S of Steiner, City Heights.
Mustanichy Tony, h 2053 Robinson av.
Muth Albt M, r 2310 K.
Muth Mrs Margaret E, music tchr, h 729 Logan av.

Western
EMPLOYMENT
Agency
Business Chances
844, 4th St.
PHONES:
Home 3588
Main 833

Star Builders Supply Co.
(Incorporated)
Lime, Cement Brick, Plaster, Etc.
Office and Warehouse
343-347 Fifth St.

The Thiel Detective Service Company
LOS ANGELES OFFICE, 601 TRUST BUILDING
Phone Sunset Main 2350 F. R. CLAYTON, Manager Phone Home A 6844

Abstract Title & Trust Co. of San Diego
Office: Title Bldg., 841 Fifth Street Telephones: Sunset Main 302, Home 2051

Mutters Jos, express, h Fern se cor Date.
MUTUAL ASSISTANCE CO OF CALIFORNIA, Home Office 767, 5th, suite 12.
Myars Geo L, bkpr J S Schirm, r 2143, 5th.
Myars Henry J, h 2143, 5th.
Myars Louis C, appr Woods Electric Co, r 2143, 5th.
Myars Roy J, student, r 2143, 5th.
Myerly John E, carp, h 826 National av.
Myers see also Meyers and Myars.
Myers A C, r 1806 C.
Myers Benj H, motrmn S D Elec Ry, r 768, 9th.
Myers Christian, r 1105 D.
MYERS CLARK, jeweler and watchmaker 1312 C, h 3645, 3d.
Myers Cora L (wid Harvey H), h 206 Cleveland av.
Myers Ernest M, grader Benson Lumber Co, r 312 National av.
Myers Frank, presser Fashion Dye Wks, r 856, 9th.
Myers Frank T, barber Herman Schitterer, r Coronado.
Myers Geo H, r 759 Irving av.
Myers Geo K, r 1060, 4th.
Myers Harry, tailor Benbough & Gillons, r 1728 G.
Myers Henry G, cash Sixth Street Bank, h 2451, 5th.
Myers Jas D, rancher, h 4065 I.
Myers Jas E, car insp Santa Fe, h 1266 State.
MYERS JOE, prop The Stag and The Royal 1037-1039, 4th, r 760, 5th.
Myers Jos E, city detective, r 2327 H.
Myers Julia (wid Alex), h 2080, 1st.
Myers Michael F, h 225, 26th.
Myers Rolla M, elec, h 1145 Bancroft pl.
Myers Sanford B (Mackey & Myers), h 2519 J.
Myers Walter, elev opr Granger Bldg, r 1145 Bancroft pl.
Myers Wm, r 1060, 4th.
Myles see also Miles.
Myles Wm J meatctr C S Hardy, r 1226, 4th.
Myrick Julia K (wid P E), mgr Viavi Co, h 1041, 7th.

N

Nabrich Elizabeth (wid Peter W), r 537 Beech.
Nace Uriah T, h 1379 National av.
Nachbaur F Ernest, printer Frye & Smith, r 1665 Union.
Nachbaur Jos, slsmn J R Seifert, h 1665 Union.
Nadermann P Wm, h 724½ F.
Nadler Jos A, tailor 202 Scripps bldg, r 1346 Front.
Nagata Y, barber 1430 I and 466, 5th.
Nagle Bros (D B and G E), meats 1108, 1st.
Nagle Cecelia A (wid Edwd M), h 1126, 1st.

D. M. Hartman
—o—
Hardwood Interior Finish
—o—
Veneered Doors
—o—
Quart'r'd Oak
Plain Oak
Maple and Birch
Flooring
—o—
Cal. and F
PHONES:
Home 2312
Main 1569

Crushed Rock Sand Building Materials

Consolidated Building Supply Co.

10th and N Sts.
Phones:
Home 2177
Pacific 286

PACIFIC BEACH
THE ONE BEST BEACH SUBURB
WE HAVE THE BARGAINS
ASHER-LITTLEFIELD COMPANY
1020 FOURTH STREET

O'NEALL & MOODY
1429 D STREET Phones: Home 3590; Main.252
REAL ESTATE
FIRE INSURANCE
SURETY BONDS

Nagle Chas A, cement contr, h 3687, 5th.
Nagle Danl B (Nagle Bros), r 1126, 1st.
Nagle Elizabeth M, music tchr, r 1126, 1st.
Nagle Geo E (Nagle Bros), r 1126, 1st.
Nagle Walter, cement wkr, r 1435 E.
Naille F A, solr S D Hosp Assn.
Nakamoto K, pool rm 521, 5th.
Nance Glen, tmstr Swift & Co, r 1629 Union.
Nantz Arthur A, private U S A, Fort Rosecrans.
Napier Nelson D, mach Cor Beach Co, h 1414 Front.
Napierskie Julius L, h 4096 Center.
Napierskie Leonard J, driver Hamilton Bros, r 4096 Center.
Napierskie Norman D, appr plumber, r 4096 Center.
Napierskie S J, cond S D Elec Ry, r St James Hotel.
Naprich Lizzie (wid Peter W) laundress University Lndy, r 537 Beech.
Narvaez Wm, horsemn, h 1031, 16th.
Nas Gotfred, lab Benson Lumber Co.
Nash Jas A, h 3987 M.
Nason Anna G (wid Henry), h 3430, 6th.
Nason Belle P, r 3430, 6th.
Nason Fredk T (Nason & Co), h 2169, 1st.
Nason F Leigh, clk Nason & Co, r 2169, 1st.
Nason Henry, student, r 2169, 1st.
Nason & Co (F T Nason, J W Williams), commission merchants 5th sw cor K.
Natick The, Mrs Lizzie Hurst prop, fur rms 841, 2d.
National Cash Register Co, G W Walker Sales Agt 1435 F.
NATIONAL CITY & OTAY RAILWAY CO, (See San Diego Southern Ry Co.)
NATIONAL FIRE INSURANCE CO (Hartford, Conn), Chase & Ludington (Inc) agts, 1318, 2d.
NATIONAL FIRE INSURANCE CO (Hartford, Conn), Harry Fisher & Co agts, 1021, 4th.
National Fish Co (J F, M F, H D and John Madruga) Atlantic ft of D.
National Fish Market, Madruga & Sons props 1515 F.
NATIONAL IRON WORKS 7th av cor 18th, National City (See classified Machinists).
National Manufacturing Co (J D Bryant) extracts, etc 1446 National av.
National Saratoga Chip Co (R A Teeters, G W Hunt, J F Swiggett) 1916 University av.
National Sign & Advertising Co, W L Fraser mgr, basement 4th ne cor E.
NATIONAL SURETY CO (New York), Harry Fisher & Co agts, 1021, 4th.

Hercules Cement Stone Co.
Contractors of Cement Work of All Kinds
See Classified Cement Products
16th and N Sts.

SANITARY ICE CREAM
On all Occasions
Phone or Call
Prompt Deliveries at all Times
Send for Our Price List of Frozen Dainties
SANITARY ICE CREAM CO.
2335 G Street

MERCHANTS SPECIAL DELIVERY
MAIN 1201 918 SIXTH STREET HOME 3284
PARCELS AND BAGGAGE DELIVERED TO ALL PARTS OF CITY AND CORONADO

San Diego Commercial College

Sefton Block, Fourth and C Streets **Day and Evening Classes**

J. L. McMURTRIE

Real Estate Fire Insurance Loans and Rentals

J. L. McMURTRIE
1523 D Street

WOODS ELECTRIC CO.

Wiring Contractors

Fixtures

1455 UNIVERSITY AVE.

Phone Home 3643
Sunset 1643

NATIONAL SURETY CO, William Kettner agt, 1329 E.
NATIONAL TAILORS, F A Laird mgr, merchant tailors 1316 C.
National The, Edwd Phillips mgr, fur rms 1100 H.
National The, Mrs M M Mitchell prop, fur rms 717, 4th.
NATIONAL UNION FIRE INSURANCE CO (Pittsburg, Pa), Chas W Oesting agt, D sw cor 5th, under Merchants Nat Bank.
Native Gem Mining Co, J F Harsch sec, 961, 4th.
Natural History Society see San Diego Society of Natural History.
Naumann Feodor, with Naumann & Rosenfeld, r 2002 A.
NAUMANN JULIUS (Naumann & Rosenfeld), h 2002, A.
Naumann Laura, mgr Fashion Dye Wks, r 2002 A.
Naumann Max, mgr F W Bradley Wholesale Liquor House 1058, 4th, h 1145, 11th.
NAUMANN & ROSENFELD, (Julius Naumann, Alfd Rosenfeld), props Naumann's Steam Cleaning and Dyeing Works 819-823, 6th, tels Main 943, Home 1443 (See front cover).
NAUMANN'S STEAM CLEANING & DYEING WORKS, Naumann & Rosenfeld props, accordion pleating, 819-823, 6th, tels Main 943, Home 1443 (See front cover).
Nava Cruz, lab Barber Asphalt Paving Co, r 161 National av.
Naval Militia, 3d div N M C, G nw cor 13th.
Navas Wm, mgr Peter Cassidy, r 450, 5th.
Nave Edwd, corp U S A, Fort Rosecrans.
Nave Jacob, h 205 Van Buren av.
Naylor Blanche, tchr Logan Heights School, r 2245 G.
Naylor Bros (C F and E K), painters 1980 Essex av.
Naylor Chas F (Naylor Bros), h 1980 Essex av.
Naylor Elmer K (Naylor Bros), h 255 Cleveland av.
NAYLOR F BYRON, Buick and Premier automobiles 1143, 1st, h 3696, 2d.
NAYLOR GEM COMPANY (Kinzey C and Horace W Naylor), miners and cutters of precious stones 846, 5th.
Naylor Guy L, painter, r 1146, 8th.
NAYLOR HORACE W (Naylor Gem Co), h 2121 A.
NAYLOR KINZEY C (Naylor Gem Co.), r 1332 E.
Naylor Mrs L Blight, r 2121 A.
Neal see also Neale and Neill.
Neal Edwd E, atty, r 1232 F.
Neal Henry, bottler S D Cons Brew Co, h 32d and Bay av.
Neal Ray, moving picture opr Bijou Theatre, r 1142, 10th.
Neal Wm S, ins, h 1142, 10th.
Neale Eliza P (wid Geo), r 1632, 4th.
Neale Henry, bldg contr, h 150 Campus av.
NEALE HERBERT N, mgr Abstract Title & Trust Co, 841, 5th, h 1642, 4th.
Neale Howard A, slsmn J Jessop & Sons, r Coronado.

JARVIS-WINN CO.

ARDEN PLASTER---DEWEY CEMENT **511-533 SEVENTH ST. SAN DIEGO, CAL.**

F. W. BRADLEY Family Trade a Specialty
Tels: HOME 1157, Main 157
WHOLESALE AND RETAIL WINES AND LIQUORS
Sole owner of the Celebrated Bradley Spring 1058-1062 FOURTH ST., cor. C

NEARPASS CHAS H, seeds and poultry supplies 522, 6th, h 1572 Union.
Nearpass Elizabeth (wid Saml), h 319 Logan av.
Nearpass Mary E (wid Wm H), r 1572 Union.
Neary John W, r 561 5th.
Nebergal Blanche I, waiter, r 1730 G.
Nebergal Mrs Jennie, r 1730 G.
Necochea see also de Necochea.
Necochea Salvador, carp, h 348, 15th.
Neeb John E, foremn Benson Lumber Co, r 1640 G.
Needham Claude, bartndr H M Fritz, r Hotel Imperial.
Needham Geo, bartendr The Stag, r Hotel Imperial.
Neely Clifford J, collr S D Sanitary Reduction Co, r 1312 Front.
Neely Gay, student, r 3879½, 5th.
Neely Glen, clk W C Weitzel, r 3348 G.
Neely Grace M (wid John F), fur rms 1312 Front.
Neely John E, meatctr C S Hardy, h 3879½, 5th.
Neely John Leslie, emp Schepp Bros, r 3348 G.
Neely Saml M, ship chandler 602 Atlantic, h 1145, 22d.
Neely Saml T, agt S D C & E Ry, h 142, 17th.
Neely Walter F, clk Hotel Rudolph.
Neely Wm T, h 3348 G.
Neff Benj A, adv compositor Tribune, h 3749 Albatross.
Neiberg see Nyberg.
Neiberger Saml J, phys, h 533, 22d.
Neighbouers John, painter, h 1365 Union.
Neill see also Neal and Neale.
Neill John A, clk Klauber-Wangenheim Co, h 2314 Columbia.
Neill Loma, student, r 2314 Columbia.
Neill Rev S J, r Point Loma.
Neimann Chas, r County Hospital.
Neimeyer see Neymeyer and Niemeyer.
Neisse Valentine E, foremn F A Heilbron, r 1807 A.
Neitge Otto, rancher, h 493, 27th.
Neitz Alvin J, meatctr C S Hardy, r 614, 5th.
Neitz Geo, tmstr, h ns Martin av 2 W of 31st.
Neitz Gertrude M, actress, r 1168 Union.
Neitz Harvey J, barber H S Evarts, h ns Martin av 2 W of 31st.
Neitz Mrs Hattie, r 614, 5th.
Neitz Louis P, meatctr C S Hardy, r 614, 5th.
Neitz Walter, meatctr C S Hardy, r 614, 5th.
Nelms Anna E (wid John), r 3604, 4th.
Nelson see also Nielsen and Nilson.
Nelson Adelaide (wid Winfield S), r 750 Newton av.
Nelson Alfd, lab, r 335 National av.
Nelson Andrew, rigger C S Langell, h 1949 India.
Nelson Anton J, locksmith 1625 H, h 335 National av.

W. P. Fuller & Co.
PAINTS
OILS
GLASS
DOORS
SASH
WALL PAPER
FRAMES
PICTURES
7th and F

PHONES:
Home - - 2350
Pacific Main 350
POINT LOMA FERRY
Landing foot of H
Leaves 7:00
9:00 and
10:00 A. M.
and
2:00, 4:20
and 5:40 P.M
TAKE CORONADO FERRY CARS

SOUTHERN TRUST AND SAVINGS BANK
COMMERCIAL U. S. GRANT HOTEL SAVINGS

1324 D Street
PHONES:
SUNSET 740
HOME 2040

E. J. SWAYNE & CO.
Real Estate in All Branches
PAY TAXES AND CARE FOR PROPERTY

LOANS
INSURANCE
CONVEYANCING

Nelson Anton L, glazier W P Fuller & Co, r 696 Main.
Nelson Axel, gardener, h Thompson, City Heights.
Nelson Bengt A, painter S W Millichamp, h 3586 I.
Nelson Carl, carp, r 1814 G.
Nelson Rev Carl M, pastor Swedish Baptist Church, h 2019 Russ blvd.
Nelson Cedric, with Marston Store, r 1949 India.
Nelson Chas, rest 2133 K, h same.
Nelson Chas W, lab Spreckels Bros Coml Co, h 2128 J.
Nelson Rev Chas W H, pastor African M E Church, h 1647 Front.
Nelson Clair A, slsmn Benbough & Gillons, h 2354 State.
Nelson Darrell L, slsmn Benbough & Gillons, r 1853 India.
Nelson David, r 1232 F.
Nelson D, r 804, 3d.
Nelson Edgar, presser Naumann & Rosenfeld, r 1233, 12th.
Nelson Edla H, mach opr Muehleisen Tent & Awning Co, r 696 Main.
Nelson Eleanor, student, r 1949 India.
Nelson Eliza M, h 2054 Robinson av.
Nelson Emerett, r 2054 Robinson av.
Nelson E Alfd, lndymn S D Steam Lndy, h 713 Franklin av.
Nelson Frances S (wid Marcy E), r 755 Cleveland av.
Nelson F Earl, asst stage mgr Queen Theatre, r 1853 India.
Nelson Geo, r 501, 7th.
Nelson Geo G, r 1060, 4th.
Nelson Gust, carp, r 1814 G.
Nelson Gustav, h 696 Main.
Nelson Henry, fruit grower, h east end R.
Nelson Henry H, r Sprigg Apts.
Nelson Hilda, mach opr Muehleisen Tent & Awning Co, r 696 Main.
Nelson Hilda, maid 835, 6th.
Nelson Hunt, bldg contr, h 1223, 12th.
Nelson John D, clk J M Moody, h 820 Franklin av.
Nelson Louis, blksmith P W Beamer, r 1730 G.
Nelson Marion, r 335 National av.
Nelson Nora May, student, r 1853 India.
Nelson Ole, lab S D Cons Gas & E Co.
Nelson Oliver N, mechano-therapist 920, 4th.
NELSON OLOF, grading and teaming contractor, h 2370 E, tel Sunset 2061 (See classified Contractors).
Nelson Peter, barber 539, 5th, h 845, 21st.
Nelson Richd, h 70 Water Front.
Nelson Sydney R, clk, h 3524 I.
Nelson S August, taxidermist 1853 India, h same.
Nelson Thos N, mach, r 1060, 4th.
Nelson Wm, paper carrier, r 696 Main.
Nelson Wm, student, r 845, 21st.

Hartwell Electric Co.
Designers and Manufacturers
Artistic Electric Fixtures
955 Sixth Street San Diego

CHASE & LUDINGTON
(Inc.)
Fire Underwriters
Accident
Liability
Plate Glass and Boiler Insurance
Surety Bonds
Office, 1318 Second Street
Home Phone 1267
Sunset 267


TYPEWRITERS, SAFES, FILING CABINETS, OFFICE SUPPLIES
LORING & CO. (INC.). COMMERCIAL STATIONERS, 762 FIFTH STREET


HOTEL IMPERIAL (European)
D Between 7th and 8th. Phone Sunset 676
CENTRAL - HOMELIKE - SPACIOUS - SUNNY

Nelson Wm Ray, student, r 1853 India.
Nemechek Gustav A, h 405, 17th.
Neptune Clyde, clk Heller's, h 672, 19th.
Neptune Herman, meatctr, r 642, 8th.
Neptune Mary C (wid Allen M), h 642, 8th.
Nerney Anna (wid Michael), h 1318 Date.
Nesbit Edwd G, r 623 F.
Nettelbeck Herman, r 2387 J.
Netterville J V, lab, r 729, 7th.
Nettle A F, compositor Union, r 831, 8th.
Nettle Edmund T, leatherwkr, h es 46th nr Monroe av, Normal Heights.
Nettle Edmund T jr, shoemkr 1624 F, r 831, 8th.
Neubold Anna E, clk, r 657 Union.
Neubold Catherine (wid Andrus F), h 657 Union.
Neumann Heintz, lab, r 3349 M.
Neumann Norman H, gro La Jolla, r same.
Neunlist Dallas, private U S A, Fort Rosecrans.
Nevada Gold Fields Development Co, R V Dodge pres, C L Warfield sec, 922, 6th.
Nevin see also Niven.
Nevin John, emp Russ L & M Co, r 656, 5th.
Nevin Rev Wm, asst pastor Church of Our Lady of Angels, r 656, 24th.
Nevius Depew P (Hadley & Nevius), h 2144 A.
New Arlington The, Mrs Freda Kronowitter prop, fur rms 1206, 5th.
New Century Corporation, pub The Century Path, Clark Thurston mgr, Point Loma.
New England Cafe, Jos Martin prop, 1060, 6th.
NEW ENGLAND DAIRY AND CREAMERY, W B Hage prop, 701, 5th, branches 1619 F and 1209, 4th.
New England The, Jas O'Donnell prop, fur rms 813, 5th.
NEW ERA LOAN CO, Thos Rice mgr, loans to salaried people, 213-214 Keating Bldg 1332 F.
New Model Laundry, Nelson Snyder prop, 2370 F.
NEW PEDRARA MEXICAN ONYX CO, L A Blochman pres, F J Lea sec and gen mgr, 23d and Santa Fe Ry.
New Roxbury The (R A Tuckey, Mrs May Wood), fur rms 729, 7th.
New Russ House, Albt Meyer prop, E ne cor 3d.
New Town Plaza, F and Columbia.
New York Hotel, see Hotel New York.
New York Life Insurance Co, B L Holden dist representative, 212 Granger Bldg.
NEW YORK LIFE INSURANCE CO, H K Coon agt, 19 Fox-Heller Bldg.
New York State Society, Geo M Jewell pres, Allen H Wright sec, City Hall.

IRWIN & CO.

HAY, GRAIN, MILL FEEDS, POULTRY FEEDS, ALFALFA SEED, GRAIN BAGS, WOOL BAGS, SACK TWINE, COAL
K s. e. Cor 4th and D and Atlantic
PHONES:
MAIN 440
HOME 1440

Dairy in Mission Valley
Best Milk and Cream
ALLEN'S DAIRY
R. F. D. No. 2
PHONES
Home 261
Mission Valley
Main 2831

Wankowski-Reynolds Company Inc.
Suite 306 Scripps Building
Cor. Sixth and C Streets
General Insurance, Real Estate
Loans, Surety Bonds

NEW PIANOS FOR RENT
RENT ALLOWED IF YOU BUY
INVESTIGATE THIS
THE WILEY B. ALLEN CO.
1025-1031 FIFTH STREET

PACKARD'S
Book
Store
For Your Visiting Cards, Wedding Invitations, Fine Stationery or the Latest Popular Books
825-827
FIFTH ST.

G & F
A MEN'S FURNISHERS A
B U
R L
I C
E L O
L N
E E
U. S. GRANT HOTEL BLDG.

NEW YORK UNDERWRITERS OF THE HARTFORD (Hartford, Conn), Chas W Oesting agt, D sw cor 5th, under Merchants Nat Bank.
NEW ZEALAND INSURANCE CO (New Zealand), Chase & Ludington (Inc) agts, 1318, 2d.
Newby Alfd, r 1134 Union.
Newby Chas D, estimator Pac Bldg Co, h 1193 Logan av.
Newby Mona, clk Ingersoll Candy Co, r 1070 State.
Newby Oran C, cond S D Elec Ry, h 1070 State.
Newcomb Rev Aaron S, h 680 Cleveland av.
Newcomb Arthur W, dist mgr Sheldon School, r 680 Cleveland av.
Newcomb David L (Colorado Realty Co), r 725, 8th.
Newcomb Edith V, nurse Agnew Sanitarium.
Newcomb Eleanor L, asst kindergartner Florence Heights School, r 680 Cleveland av.
Newcomb Elizabeth S (wid Thos E), prop The Arundel, fur rms 1044, 7th.
Newcomb Ellen, r 757 Logan av.
Newcomb Jas, lab, r 2369 F.
Newcomb Jos C, r 1601 Logan av.
Newcomb Margaret W, nurse Agnew Sanitarium.
Newcomb Mary H, student, r 680 Cleveland av.
Newcomb Nathan B, h 1601 Logan av.
Newcomb Richd L, clk P O, h 450, 20th.
Newcomer Saml A, asst mgr E C Paige, h 1744 D.
Newell see also Nowell.
Newell Charlotte L, r 3763, 2d.
Newell C P, h 1444 Atlantic.
Newell DeWitt C, gardener, h 3763, 2d.
Newkirk Juliet C, r 3430, 5th.
Newkirk J Naylor (Newkirk & Young), spl agt Northwestern Mutual Life Ins Co, h 3430, 5th.
Newkirk Lucy B, r 3430, 5th.
NEWKIRK & YOUNG (J N Newkirk, Chapman Young), real estate and insurance 5 Fox-Heller Bldg 855, 5th.
Newland David M, r 565, 12th.
Newland Wales H, carp, r 565, 12th.
Newman Andrew O, r County Hospital.
Newman Bellzora, student, r 1543 Greeley av.
Newman Benj F, longshoremn, h 1543 Greeley av.
Newman Calvin C, cabtmkr, r 732, 8th.
Newman Charlotte B (wid Asahel C), r 4456 Maryland.
Newman Clement D, painter, h 1364, 3d.
Newman Mrs Fanny H, r 1560, 8th.
Newman Frances, r 3712, 2d.
Newman Harry B, private U S A, Fort Rosecrans.
Newman Helen E, r 1560, 8th.

The Kindler Plumbing Co. (Inc.)
Established 1887
Telephone Home 1126
HIGH GRADE PLUMBING, GAS AND STEAM FITTING
745 Sixth St.

GWYN & LANCASTER
Agents for AMERICAN SURETY CO.
COURT, CONTRACT AND OFFICIAL BONDS MADE
1313 D STREET
PHONE SUNSET MAIN 687

NEWMAN HENRY P, physician and surgeon 5-6 Grant Bldg 1036 5th, h 1560, 8th.
Newman Mrs Julie, r 1551, 5th.
Newman Louisia, r 1543 Greeley av.
Newman Mrs Rachael, confy 1364, 3d, h same.
Newman Willard H, student, r 1560, 8th.
Newport Fielling G, carp, h 831 Evans.
Newport Grill, Podesta & Kerber props, 1325 E.
Newport The, Mrs H L Wallace prop, fur rms 1340, 1st.
Newton Fred I, cigars 1037, 4th, r 760, 5th.
Newton Lyman A, r 667, 22d.
Nexsen Anne W, auditor L A & S D Beach Ry Co, r 1604, 7th.
Neyenesch Wm B, emp Reed Printing Co, h 3467 K.
Neymeyer Reinhardt, h 1278 Boston av.
NIAGARA FIRE INSURANCE CO (New York), Chas W Oesting agt, D sw cor 5th, under Merchants Nat Bank.
NIAGARA FIRE INSURANCE CO (New York), William Kettner agt, 1329 E.
Niccolls Eben S, h 723, 11th.
Niccolls Robt, phys, h 1358, 4th.
Nicholds Wm, slsmn Southern Cal Music Co 1501 D.
Nicholls H Clay, h 4060, 4th.
Nichols Mrs Addie, r 623 F.
Nichols Amos C, h 2246 A.
Nichols Carl E, insp of plumbing Board of Health, h 3727, 7th.
Nichols Edwd V, clk, h 1723 B.
Nichols Fannie T, r 2246 A.
Nichols Florence V, steno E J Swayne & Co, r 2246 A.
Nichols Frances (wid Geo E), h 755 Grant av.
Nichols Frances S, r 1718 A.
Nichols Frank L, clk Adolph Finch & Co, h 920, 20th.
Nichols Jas E, h 3272, 4th.
Nichols Jas G B, h 1461, 10th.
Nichols Jos E, h 3372, 4th.
Nichols Maria E, r 1718 A.
Nichols Mary G (wid Wm H), h 1718 A.
Nichols Maynard D, clk Luscomb & Watson, h 2255 Robinson av.
Nichols Moses E, carp, h 1066, 1st.
NICHOLS NATHAN D, guns, ammunition and sporting goods, 933, 4th, h 1010 Robinson av.
Nichols Norman H, lab, h Stockton av nr Anna, City Heights.
Nichols Pearl, student, r 755 Grant av.
Nichols Roy T, tchr High School.
Nichols Ruth, r 1718 A.
Nichols Sadie H, r 1461, 10th.
Nichols Wm, bartndr L J Cruise.
Nichols Wm, lab, r 207 Logan av.

FRANKLIN MOTOR CARS
Wilson S. Smith & Co.
Cor. FIFTH and GRAPE
Sunset 651
Home 3279

PARADISE VALLEY SANITARIUM
An Up-to-Date Establishment
an
IDEAL PLACE
For Rest
and
Recuperation
Reasonable Rates
See Page 6

FIRE INSURANCE
943, 6th St. MASTEN & KENDALL, Agts. San Diego, Cal.

HENRY F. MILLER
PIANOS
THEARLE MUSIC CO., Exclusive Agents

THE VERY HIGHEST TYPE OF
ARTISTIC INSTRUMENTS
1540-1544 D Street, bet. 6th and 7th

Johnson & Connell

Funeral Directors

Seventh and D Streets

Telephones
Sunset Main 158
Home 1158

James A. Harris

Do not send away for your Loose Leaves We Rule and Punch any style to order

860 Third St.
Second Floor
Phone Home 1609
SAN DIEGO, CAL.

Nichols Wm H, eng, r 1723 B.
Nichols Wm Hampton jr, real est 1142 D, h 1124 Beech.
Nichols Wilmot M, tmstr, r 569, 8th.
Nicholson Joan, nurse 505, 21st.
Nicholson Wm H, gen mgr Native Gem Mining Co, r Coronado.
Nickelsen Nicholas, r 2387 J.
Nicklasson John, fish pedler, h 248 H.
Nickson see also Nixon.
Nickson Geo, h 930, 7th.
Nicol Peter (Kinder & Nicol), r P C S S Co wharf.
Nicolini Mike, fishermn, h 519 E.
Niedt Edwd C, mfrs agt, h 1041, 1st.
Niehaus Elizabeth M, clk, r 1321, 3d.
Niehaus Henry P, r 1321, 3d.
Niehaus Margaret (wid Bernard C), h 1321, 3d.
Nielsen see also Nelson and Nilson.
Nielsen Mrs Alice, h 1207 Front.
Nielsen Jens B, real est 209 Granger Bldg, r 1138 D.
Nielson Edna, cook 1340 Cedar.
Niemeyer see also Neymeyer.
Niemeyer Elsie C, laundress Electric Lndy, r 4046 L.
Niemeyer Henry R, emp S D Elec Ry, h 4046 L.
Niemeyer Leroy H, baker F X Winter, r 4046 L.
Nieto Nazario, h 427 Ash.
Nietz see Neitz.
Nigro Jos, lab, h 1459 India.
Nihell Chas E, miner, r 30th sw cor Laurel.
Nihell Fred K, r 30th sw cor Laurel.
Nihell Mrs Julia, r 30th sw cor Laurel.
Nihell Lawrence, carp, h 30th sw cor Laurel.
Nihell Pearl E, student, r 30th sw cor Laurel.
Nihell Silas H, miner, r 30th sw cor Laurel.
Nile Club, 1433 F.
Niles Edwd K, attndt Bentley Ostrich Farm, h 2075 Hendricks av.
Niles Ethel M, phone opr Spreckels Cos, r 1142 Date.
Niles Mrs Ida M, dressmkr, r 2075 Hendricks av.
Niles Roland E, student, r 2075 Hendricks av.
Nilson Edwin, lab, r 1259, 15th.
Nippon Co (Inc), K Tsuji pres, Japanese gds 1440 I.
Nirison Nels L, carp, h 4121, 5th.
Nisch Christopher, private U S A, Fort Rosecrans.
Niven see also Nevin.
Niven Chrissie M, r 30th nw cor Grape.
Niven Jane S, tchr Sherman Heights School, r 30th nw cor Grape.
Niven Janet O, tchr Sherman Heights School, r 30th nw cor Grape.
NIVEN JOHN, general insurance and real estate 516 Union Bldg 1135 D, h 30th nw cor Grape.

You Can Buy an INDIAN MOTOCYCLE on Easy Terms From
C. A. Sheppard Co.
Fourth and F Sts.
Main 2631, Home 3052

DRUGS
John B. Starkey.
PRESCRIPTIONS A SPECIALTY
Cor. Fifth and D Sts. Phones: Home 1244: Main 481

Niven Katherine, artist, r 30th nw cor Grape.
Niven Margaret, r 30th nw cor Grape.
Niven Wm I, real est 845, 7th, h 1129 Evans.
Nixon see also Nickson.
Nixon Charlotte A, r La Jolla.
Nixon Ella L, r 35th nw cor Woolman av.
Nixon Emma M (wid Jos; Marion E Fagg Co), h 785 Irving av.
Nixon Geo W, h 35th nw cor Woolman av.
Noakes Bertha, hairdresser G A Williams, r 1530 Columbia.
Noble Almira (wid Clare S), h 1455, 1st.
Noble Danl L, carp, h 2030 Robinson av.
Noble E Ferne, student, r 2030 Robinson av.
Noble E Price, appr elec, r 2030 Robinson av.
Noble Henry H, clk, r 1739, 3d.
Noble Linna, r 2612, 5th.
Noble Lloyd, slsmn Hazard, Gould & Co, r 1341, 9th.
Noble T Wayne, carp, r 2030 Robinson av.
Noble Wm N, private U S A, Fort Rosecrans.
Nobles Sarah (wid John C), h 303, 22d.
Nobles S V, r 1730 D.
Noel Minerva (wid Peter R), h 825, 3d.
Noeltner Frank, gro 1427 E, h 443, 21st.
Nolan see also Nolen and Nowland.
Nolan Edith, student, r 1626 Bean.
Nolan Harry A (Powers & Nolan), r 1620 Union.
Nolan Henry, carp, h 1626 Bean.
Nolan Wm H, acct Southern Construction Co, h 1071, 15th.
Nolen Berry W, h 627 Grand av.
Nolton see Nulton.
Noonan J Harry, driver Snowflake Baking Co, h 1655 National av.
Nora Signa, maid 3565, 2d.
Nordstrom Arthur, mach Campbell Machine Co, r 409, 25th.
Nordstrom David A, tailor N J Roy, h 409, 25th.
Nordstrom Wm A, marker S D Steam Lndy, r 944 F.
Norgaard Hamlet C, elec Southern Elec Co, r 4469 Alabama.
Normal Heights School, Evelyn Cone prin, Adams av sw cor 41st.
Normal Mercantile Co (J A Held), gro 4365 Park blvd.
Normal School, see State Normal School.
Normal School Rowing Association, ft of H.
Norman Henry A, cash Swift & Co, h 4077 Goldfinch.
Norman John A, gro 226 Logan av, h 1145 Boston av.
Norman J Jay, slsmn E C Paige, h 1420, 7th.
Norman Leland J, student S D Coml College, r 1420, 7th.
Norman Marie, student, r 1420, 7th.
Normandie The, see Hotel Normandie.
Norris Albt W, lab, h 2361 G.
Norris Alice G, r Pacific Beach.

Western Metal Supply Co.
WHOLESALE
Hardware
Iron and Steel
Pipe and Fittings
Plumbers' Supplies
Blacksmiths' Supplies
Mining Supplies
Contractors' Supplies
Windmills and Pumps
5th and K Sts.


Mattresses
Springs
Couches
Etc.

Garetson Mfg Co.
640
First Street
Phones
3285

Robt. A. Harris Realty Co.
Best Buys in City, Ranch and Beach Properties
1432 F Street, San Diego
Phones: Main 884; Home 1531
Res. Home 3452
Imperial Beach Phone Main 501

Scott - Burnham Investment Company
(INCORPORATED)
High Class Real Estate Investments
1330 E Street, First National Bank Bldg.
Branch Office, National City

Norris Chas C, slsmn E J Swayne & Co, r Pacific Beach.
Norris Don M, tchr High School, h 1420, 7th.
Norris Eugene A, plumber F A Heilbron, r 1039, 13th.
Norris Jos E, cigars 1020, 5th, h Wabash av nr Anna, City Heights.
Norris Sarah R (wid Chas H), r Pacific Beach.
Norris Sarah V, dom 966, 11th.
Norris Wm B, h 2361 G.
Norse Christian J, tailor Benbough & Gillons, h Copeland av nr Klauber, City Heights.
NORTH BRITISH & MERCANTILE FIRE INSURANCE CO (London, Eng), Chas W Oesting agt, D sw cor 5th, under Merchants Nat Bank.
North Edwd, emp Wical & Smith, r 646, 4th.
North Harvey G, driver French Laundry, r 3600, 3d.
North Jas D, bkpr Fintzelberg & Steinmetz, h 3600, 3d.
North Jos, saw filer, repr, etc, 446, 5th, r same.
NORTH RIVER FIRE INSURANCE CO (New York), Chas W Oesting agt, D sw cor 5th, under Merchants Nat Bank.
North San Diego Post Office, Paul S Connors post master.
NORTHERN ASSURANCE CO (London, Eng), Harry Fisher & Co agts, 1021, 4th.
Northern Frank, emp C S Hardy, r North San Diego.
Northern Frank W, night desk sergt police, h 4015, 8th.
Northern Grace L, r 4015, 8th.
Northern Harry L, bkpr S D Sou Ry Co, h 4034, 1st.
Northrop C W, r 2380 H.
NORTHRUP DANIEL B, physician and surgeon 767, 5th, county physician, h 771, 22d.
Northrup Danl B jr, student, r 771, 22d.
Northrup Genevieve, tchr Franklin School, r 771, 22d.
Northway Wm W, h 1129 Ivy.
NORTHWESTERN LIVE STOCK INSURANCE CO (Seattle, Wash), Chas W Oesting agt, D sw cor 5th, under Merchants Nat Bank.
NORTHWESTERN MUTUAL LIFE INSURANCE CO (Milwaukee, Wis), Chapman Young dept mgr, 5 Fox-Heller Bldg 855, 5th.
NORTHWESTERN MUTUAL LIFE INSURANCE CO (Milwaukee, Wis), James A Bailey special agent, 724, 12th.
Norton Chas V, r 729, 7th.
Norton Erwin, carp, h 417 Newton av.
Norton Frank E (Norton & Bennette), h 917, 10th.
Norton Mrs F M, r 1058, 9th.
Norton Mrs Kittie C, h 1564 National av.
Norton Thos W, with W W Norton & Co, r 2148 E.
Norton Wm W, mgr W W Norton & Co, r 2148 E.
Norton W W & Co, W W Norton mgr, real est 509 Scripps Bldg.
Norton & Bennette (F E Norton, R E Bennette), photos 820, 5th.

"San Diego"
THE QUALITY
BEER
Brewed by the
San Diego Consolidated Brewing Co.
Geo. J. Stadler Mgr.

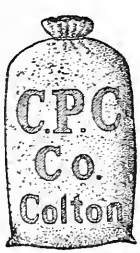

Harry S. Putnam
Colton Portland Cement
1308 C St.
PHONES

GEO. W. BOWLER
701, 6TH STREET Tels: Home 1521, Sunset 830
REAL ESTATE
In All Its Branches
LOANS INSURANCE CONVEYANCING
PAYS TAXES AND CARES FOR PROPERTY

F. W. BRADLEY Family Trade a Specialty
Tels: HOME 1157, Main 157
WHOLESALE AND RETAIL WINES AND LIQUORS
Sole owner of the Celebrated Bradley Spring 1058-1062 FOURTH ST., cor. C

Norum John, r Chollas Valley.
NORWEGIAN CONSULATE, John Engebretsen vice-consul, 614, 5th.
Norwood Fredk A, pharmacist J B Starkey, r 1036 F.
Nosler Alva A (Pac Trans & Hack Co), h 764, 14th.
Nosler Harry W, student, r 764, 14th.
Noten Manuel, shoemkr, h 764 Front.
Nourse Chas, painter, h ss I nr 32d.
Novach Tony, lab S D Elec Ry.
Novotny John, h 2d nw cor Upas.
Novotny Margaret M, r 2d nw cor Upas.
Nowell Thos E, missionary, h 38, 26th.
Nowland see also Nolan and Nolen.
Nowland Alice, tchr, r 3732, 2d.
Nowland Peter S, real est, h 1670, 4th.
Nowland Robt E, r 1670, 4th.
Noyes Grace, tailor Sixth St Store, r 963, 26th.
Noyes Ira, h 1241, 9th.
Noyes Wm, lab city sewer dept, h 34, 16th.
Nugent Edwd R, slsmn Barnett-Stine Co, r 943, 10th.
Nugent Marion, cementwkr, h 1011, 16th.
Nugent Peter, r St Joseph's Sanitarium.
Nulton Frank L, mach, h 1386 Main.
Nulton Mrs Lucinda S, nurse, r ss Clay av 3 W of 32d.
Nulton Sylvanus D, h ss Clay av 3 W of 32d.
Nurses Club, Hotel Brunswick.
Nute Chas N, h 3744 M.
Nyack The, Mrs M G Condon prop, fur rms 565, 12th.
Nyberg Arthur, collr Hazard, Gould & Co, h 515, 24th.
Nyhan May C, music tchr, r 630 National av.
Nyhan Patk H, emp street dept, h 630 National av.

O

Oakley Edwd W, clk P O, h Fairmount av nr Castle, City Heights.
Oakley Nelson C, h 649 Kearney av.
Oakman Wm W, bedmkr Garetson Mfg Co, r 1423 G.
OATMAN HOMER C, physician and surgeon 418-422 Granger Bldg 964, 5th, h 2437, 2d.
Ober Mrs Corolyn F, r Hotel New York.
Oberg August A, emp C S Hardy, r North San Diego.
Oberg E H, lab Sou Cal Mtn Water Co, r Jamul Ranch.
Oberg Frank E, carp, h ws Louisiana 1 S of Adams av.
Oberg Lystlon R, mach hlpr S D Garage Co, r 905 E.
O'Boyle Michael, cigars 430, 5th, h same.
O'Brian Owen, h 1458 Front.
O'Brien Evalyn A, r 1656, 6th.

John Engebretsen
GENERAL CONTRACTOR
Street Paving Grading Excavating
CEMENT WORK A SPECIALTY
TEL. HOME 3051
Rooms 5 and 6
614 Fifth St.
Bet. G and H
Stable Phone Home 2268

F. T. HODGE
REAL ESTATE AND RENTALS
Office, 1602 National Ave.
Cor. 31st St.
End of Logan Heights car line
Sunset 2036

4% Make Your Savings Multiply by Depositing with
SOUTHERN TRUST AND SAVINGS BANK
4% ON TERM DEPOSITS 3% ON ORDINARY

1324 D Street
PHONES:
SUNSET 740
HOME 2040

E. J. SWAYNE & CO.
Real Estate in All Branches
PAY TAXES AND CARE FOR PROPERTY

LOANS
INSURANCE
CONVEYANCING

O'Brien Jas, office 1032, 4th, r 24th and D.
O'Brien Jas, lab city street dept, r 2392 K.
O'Brien Mary, r St Joseph's Sanitarium.
O'Brien Virginia A (wid Patk H), h 1656, 6th.
O'Callaghan see also Callaghan.
O'Callaghan Frank C, bartndr A D Maggiora, r 723, 2d.
OCCIDENTAL LIFE INSURANCE CO, Frank H Thompson gen agt, 961, 4th.
Ocean Beach Investment Co, P A Leamy pres, Ocean Beach.
Ocean View Hotel, Miss M H Henman prop, La Jolla.
Ochoa Gavino, lab, h 827 G.
Ockuly Louis, carp, h 1408 Atlantic.
O'Connell Jas, deckhand Coronado Ferry, r Coronado.
O'Connell John M, emp S D Elec Ry Co, r 1539 E.
O'Connell Jos W, real est, h 4037 Albatross.
O'Connell Kate C, r 4037 Albatross.
O'Connell Nora (wid Danl), r 4037 Albatross.
O'Connor E Ted, millmn Russ L & M Co, r 743, 7th.
O'Connor Lawrence, shoemkr, r 1134 Union.
O'Day John, painter, r 2147 Arctic.
Odd Fellows Cemetery, a portion of Mount Hope Cemetery, Alton E Barker supt.
Odd Fellows Hall, 1428 H.
Oderlin Walter, repairmn Home Tel Co, r 1435 E.
O'Donnell Jas, prop The New England, fur rms 813, 5th.
Oeffner Adam, r County Hospital.
OESTING CHARLES W, general insurance and surety bonds, D sw cor 5th, under Merchants Nat Bank, h 2355, 1st (See front cover).
Oesting Harrison F (Elliott & Oesting), r 1103 National av.
Oesting Henry F, real est 1440 E, h 1103 National av.
Oesting Raymond F, r 1103 National av.
O'Farrell Edith, tchr High School, r 969 Irving av.
O'Farrell Frank, drugs, 6th sw cor D, h 3417, 5th.
O'FARRELL FRED, attorney-at-law 16-17 Lawyers Bldg 919, 4th, h 968 Julian av.
O'Farrell Mrs Mabel E, prin Logan Heights School, r 3303 F.
O'Farrell Wm M, h 969 Irving av.
O'Farrell Wm V, circulator Union, h 3303 F.
Ogawa S, prop Hotel Togo 519, 5th.
Ogden Edna R (wid Henry S), h 1719, 2d.
Ogden Florence, r 919, 20th.
Ogden Geo, h 828, 17th.
Ogden Martha (wid Amos), r 3841 M.
Ogden Sarah B (wid Wm H), h 919, 20th.
Ogden Wm F, asst bkpr Union, h 853, 21st.
Ogelsby D, waiter Union Cafe, r 1512 H.

Heugen's
Gold Cross
TREATMENT
ROOMS
941 Sixth St.
Between D and E
Phone Home 4671
Main 2809

Robert Dick
Real Estate
Bargains in LOTS, BLOCKS and HOMES CITY and COUNTRY
Homes
built to suit purchaser
See me at
Rooms 3 & 4
EXPRESS BLOCK
Phone Main 218
SIXTH and F

SMITH & REED
1216 C Street
Phones: Home 3552; Sunset 934
PLUMBERS
Jobbing Promptly and Neatly Attended to
REASONABLE PRICES

Largest Stock of Records Cabinets Accessories

We Are
Victor and Edison Headquarters

Band Instruments Musical Instruments of Every Description Sheet Music, Strings, etc.

SOUTHERN CALIFORNIA MUSIC CO., Musical Center, Sixth and D Streets

Ogg Wm L, farmer, h 1912 A.
O'HALLARAN THOS, real estate 209 Scripps Bldg 1425 C, h Pine cor Witherby, Spreckels Heights.
O'Halloran Thos, porter, r 864 Arctic.
O'Hara Chas, r St Joseph's Sanitarium.
O'Hara Edwd, candymkr Ingersoll Candy Co, h 730 Beech.
O'Hara Jas, r County Hospital.
O'Hara Wm L, slsmn Julian Prod Co, h 1153, 6th.
O'Hearn Bruce, student, r 3345 F.
O'Hearn Kathryn, r 3345 F.
O'Hearn Mrs Mary, h 3345 F.
Ohio The, Mrs S A McKee prop, fur rms 1024 D.
Ohio The, W E Weatherwax prop, fur rms 1010, 15th.
Ohre Chris N, dairy 4057, 8th, h same.
O'Keefe Arthur J. bldg contr, h 3529 Albatross.
O'KEEFE JAMES E, attorney-at-law 430 Keating Bldg 1332 F, h 3531 Albatross.
Okuda T, pool hall 832, 4th.
Old Mission, Rev. Jos C Mesny in charge, Mission Valley.
OLD MISSION CIGAR STORE, M H Bell mgr, 967, 5th.
Old Town School, Raynor De Burn prin, North San Diego.
O'Leary John, fruits 1602 H, r 729, 7th.
O'Leary Mrs Mary (Woman's Art Exchange), h 1421, 4th.
Olerich Mrs Ida V, h 1420, 3d.
Oleson Peter C, cement finisher, h 3119 K.
Oliver Mrs Amelia E, h El Cajon av ne cor 41st, City Heights.
Oliver Anna (wid John W), r 1270, 25th.
Oliver Chas, plasterer, r 1131 H.
Oliver Clark C, painter, h rear 3334 L.
Oliver Denis L, baker Sou Cal Baking Co, r 1340 California.
Oliver Fred, driver H R Tibbetts Paint Co, r Mrs A E Oliver.
Oliver Jos C, h 1613 Main.
Oliver Marie A (wid Thos), h 3893, 3d.
Oliver Thos, propertymn Empire Theatre, h 3893, 3d.
Olivera Augustine, clk Madruga & Sons, r 1506 California.
Olivera Lawrence, driver Griebnow & Willis, r 909, 5th.
Olmstead Mrs Etta, waiter M S Ehrman, r India sw cor D.
Olmstead Robt, bellboy Hotel Brewster.
Olmsted Adelia A (wid A M), h 728, 2d.
Olmsted Chas A, r 728, 2d.
Olmsted Wm A, driver Penn Oil Delivery, h 2632 H.
Olney Edgar H, painter, h 4050, 8th.
Olney Eugene C, mining, h 1513 Clay av.
Olsen see also Oleson and Olson.
Olsen Aaron, driver Diamond Carriage & Livery Co, r 1314 D.
Olsen Anne (wid Lars), r 303 Beech.
Olsen Bergit, r 1769 Front.

Muehleisen Tent and Awning Co.

Manufacturers of

Tents, Awnings, Horse and Wagon Covers, Camping and Mining Outfits, and Ore Bags, Flags and Camp Furniture

753-755 Fourth St.

BOTH PHONES

THE BARBER ASPHALT PAVING COMPANY

ASPHALT FLOORS and DRIVEWAYS

Imperial Realty Co.
1328 E Street

SUNSET PHONE 53 HOME PHONE 4233

The Company's Own Additions.
Imperial Heights
Herbert's Addition
The Gay Tract

SOUTHERN ELECTRICAL CO. Inc. "EVERYTHING ELECTRICAL"
WIRING, FIXTURES, GAS, ELECTRIC AND AUTOMOBILE SUPPLIES
819-821 FIFTH STREET Sunset Main 277, Home 1277

P. A. Meagher
Successor to
Meagher & Sanford
Real Estate and Mining Broker
Stocks, Bonds and Investment Securities.
Insurance and Loans
Mining Reports
1071 Sixth St.
S. E. Corner
Phones
Sunset Main 716
Res. Main 3172

Simpson Pirnie Granite Co.
821 D ST.
Opp. Courthouse

Designers and Builders of
MONUMENTS
ESTABLISHED 1888
Phone Sunset 569

Olsen Danl L, cement contr, h 1443 California.
Olsen Edwd C, clk Salvation Army Relief Station, r 940, 3d.
Olsen Hans P, r 1169 State.
Olsen Jos, carp, r 1814 G.
Olsen Marie J, h 303 Beech.
Olsen Olir, chainmn S D & Ariz Ry.
Olsen Peter, mariner, h ft of 9th.
Olsen Wm, h 3890, 2d.
Olson Mrs Blanche L, r 1134 Union.
Olson Edwd, clk M V B Evesson, r 450, 17th.
Olson Hanna (wid Lars), h 2049 Robinson av.
Olson John M, private U S A, Fort Rosecrans.
Olson Minnie C, h 1440 Hawthorn.
Olson Robt E, waiter Sargent's Grill, h 755, 20th.
Olson Mrs Selma, h Hugo av nr Castle, City Heights.
Olson Theo, wharfinger P C S S Co, h 450, 17th.
Olson Victor A, cementwkr, h es Florida 2 S of Howard av.
Olympia Rowing Club, ws Atlantic bet C and D.
Olympia The, Mrs Jennie Holmquist prop, fur rms 656, 5th.
Olszewski John, rest Imperial Beach, h 1244 B.
Olszewski J G, chef Hotel Robinson.
O'Malley Jas J, private U S A, Fort Rosecrans.
O'Malley Jas J, student, r Boone sw cor Stephens.
O'Malley Peter, sexton Catholic Cemetery, h Boone sw cor Stephens.
O'Malley Sarah A, bkpr L H Arnold, r Boone sw cor Stephens.
Oman Winnie, maid Kalmia nw cor Front.
O'Marr Clifford J, millmn Benson Lumber Co, r 1640 G.
O'Marr John, h 765 Julian av.
O'Marr John jr, r 765 Julian av.
O'NEALL CHAS F (O'Neall & Moody), h 3839 Park blvd.
O'NEALL & MOODY (Chas F O'Neall, H L Moody), real estate, fire insurance and surety bonds 1429 D (See right top lines and classified Real Estate).
O'Neil Jas C, carp, h 3990 Dove.
O'Neil Margaret, nurse, r 1920 B.
O'Neil Melvin, linemn S D Elec Ry, h 708, 2d.
O'Neill Barbara E, clk A S Blumberg, r 525 National av.
O'Neill Chas T, cabtmkr Chadbourne Furn Co, r 525 National av.
O'Neill Elizabeth (wid Thos), h 525 National av.
O'Neill Harry J, cabtmkr Chadbourne Furn Co, r 525 National av.
O'NEILL JOHN H, drugs and toilet articles, prescriptions a specialty, 958, 5th, h 2230 C.
O'Neill Michael, hlpr S D Cons Gas & E Co, r 940 Columbia.
O'Neill Michael J, r North San Diego.
O'Neill Sarah M, janitress Old Town School, r North San Diego.
Onstine Thurman C, adv agt 6th nw cor E, h 4100 L.

San Diego Building and Loan Association
Low Interest and Easy Terms for Borrowers
THEO. FINTZELBERG, Secretary 759 SIXTH ST., Express Block

GEO. B. KEITH & CO. 1261 Fifth Street
Home 4151; Main 511
BROKERS, REAL ESTATE AND INSURANCE
REPRESENTING HIGH CLASS COMPANIES INSURANCE THAT PROTECTS

OPDYCKE JAMES E, branch mgr Pacific Wood & Coal Co University av sw cor 5th, h 501, 19th.
Opperman Fredk C, driver Benbough Furn Co, h Colonial av nr Anna, City Heights.
Orcott A, r 867, 10th.
Orcutt Chas R, real est 2605 D, h 3222 E.
Orcutt John H, carp, h es 33d 2 S of Clay av.
Orcutt Mrs Olive L, phys, r 3222 E.
Ord Jas B, student, r 3591, 1st.
Ord Rose B (wid Jas T), h 3591, 1st.
Ordaz Maximilio, lab, h 373, 6th.
OREGON FUEL CO (E A Kavanagh) wood dealers, foot of 22d.
O'Reilly Michael, r 2054, 4th.
Orellana Angel, marine eng, h 1727 India.
Orendorf Edwd J, carp, h 3984 Texas.
Orespo S, chainmn S D & Ariz Ry.
Orford Jos, r 1058, 9th.
Orford The, J B Craven prop, fur rms 1628 H.
Orgren Tony, lab, h Daley av nr Klauber, City Heights.
ORIENT INSURANCE CO (Hartford, Conn), Harry Fisher & Co agts, 1021, 4th.
Orion The, Mrs May Wilton prop, fur rms 743, 7th.
Ormerd Mrs Jennie L, clk Barbour's, r 1064, 7th.
Ormerd Oscar, clk F W Bradley, r 668, 3d.
Ormerd Mary J (wid Henry), h 668, 3d.
Oro Blanco Mining Co, L N Bailey pres, Sam Ferry Smith sec, 1141 D.
Oroho Wm, r St Joseph's Sanitarium.
Orr Charlotte (wid Geo H), r La Jolla.
Orr Earl B, private U S A, Fort Rosecrans.
Orrell Wm B, r 514 Cleveland av.
Orrick Emaline (wid Ephraim M), r 32, 17th.
Orsini Frank, porter A W Moak, h 151, 15th.
Orsini Michael, lab, r 151, 15th.
Ort John C, mgr Cal Iron Wks, h 950, 19th.
Ortega Frank, brickmkr Union Brick Co, h 136, 15th.
Orth Paul S, with E W Sheriff, h 1070, 22d.
Ortiz Amadeo J, private U S A, Fort Rosecrans.
Ortiz Angela, emp Sanitary Lndy, r 537, 9th.
Ortiz Antonio, r 843, 4th.
Ortiz Ygnacia, emp Sanitary Lndy, r 537, 9th.
Ortlieb J Martin, blksmth 825, 3d, h 875 Grant av.
Ortlieb Wm, student, r 875 Grant av.
Ortman Fred, cabtmkr Schiefer & Sons, r 1668 Logan av.
Ortman Henry, r 1668 Logan av.
Ortman Otto, hlpr Weldon's Planing Mill, r 1668 Logan av.
Ortman Robt, bottler S D Cons Brew Co, h 1668 Logan av.

Western
EMPLOYMENT
Agency
Business Chances
844, 4th St.
PHONES:
Home 3588
Main 833

Star Builders Supply Co.
(Incorporated)
Lime, Cement Brick, Plaster, Etc.
Office and Warehouse
343-347 Fifth St.

The Thiel Detective Service Company
LOS ANGELES OFFICE, 601 TRUST BUILDING
Phone Sunset Main 2350 F. R. CLAYTON, Manager Phone Home A 6844

Abstract Title & Trust Co. of San Diego
Office: Title Bldg., 841 Fifth Street Telephones: Sunset Main 302, Home 2051

D. M. Hartman
—o—
Hardwood Interior Finish
—o—
Veneered Doors
—o—
Quart'r'd Oak
Plain Oak
Maple and Birch
Flooring
—o—
Cal. and F
PHONES:
Home 2312
Main 1569

Crushed Rock
Sand
Building Materials
Consolidated Building Supply Co.
10th and N Sts.
Phones:
Home 2177
Pacific 286

Osbey Wm H, tmstr Sou Constr Co, h ws Arizona 1 S of El Cajon av.
Osborn Adolphus H, h 909, 9th.
Osborn Caroline M, r 3944, 9th.
Osborn Chas E, bkpr C A Holmquist, h 616 D.
Osborn Chester, h 3944, 9th.
Osborn John, h 673 Logan av.
Osborn John, lab Russ L & M Co, r 2392 K.
Osborn John B, office 1429 D, h 2139, 1st.
Osborn Mabel, r 524 Valle av.
Osborne Mrs Dora E, clk, r rear 4260 Maryland.
Osenburg Mrs Alice M, r 1055, 5th.
Osenburg Estelle, milliner Kahle & Mizen, r 1055, 5th.
Osgood Mrs Lizzie A, h 1108 Cedar.
O'Shaughnessy M M, chief eng Sou Cal Mtn Water Co, r Coronado.
Ostergard Ingina, h 1802 Front.
Ostermann E R, cook Model Restaurant, r 560, 5th.
Ostrander Arthur W, mach hd S D Planing Mill, h 851 Grant av.
Ostrander A Clyde, plumber, r 3721 K.
Ostrander Chas H, eng C S Hardy, h 3721 K.
Ostrander E Luella, bkpr S D Transfer Co, r 1544, 7th.
Ostrander Fred L, lab Russ L & M Co, r 3721 K.
Ostrander Geo C, plasterer, r 2022 E.
Ostrander Luella, maid 1544, 7th.
Ostrander L Clare, elec Pac T & T Co, r 3721 K.
O'Sullivan Dennis, blksmth, h 721, 2d.
O'Sullivan Rev St John, r St Joseph's Sanitarium.
Osuna Antonio, cigars 535, 5th, h ns Boston av 1 W of 30th.
Osuna Frank, longshoremn, h 640 H.
Osuna Vicente,tmstr city water dept, r 365, 8th.
Osuyos Basilio F, student, r 906, 24th.
Otai Club, 928, 6th.
Otis Agnes Boone (wid Elmer), r 3688, 5th.
Otis Albt J, elec, h Eagle se cor Broadway.
Otis Chas R (Otis Fruit Co), h 1079, 21st.
Otis Fannie G, r 4th se cor Washington.
Otis Fruit Co (C R Otis), M sw cor 9th.
Otis Geo, emp S D Cons Gas & E Co, r 2422 K.
Otis Harrison Grant, r 4th se cor Washington.
Otis Harrison Gray, civ eng, h 4th se cor Washington.
O'Toole Jas M, h 1830, 3d.
Otto Ettie P (wid Herman), r 1365 Main.
Otto Frank, cook, h 1120 B.
OTTO GEORGE F, prop Floral Park Nursery, florist 1250, 4th, nursery and r Logan av nw cor 35th.
Otto Herman W, blksmith Pioneer Truck Co, h 14th ne cor E.
Otto Percy, firemn Coronado Ferry, r Coronado.

ASHER-LITTLEFIELD CO.
HEADQUARTERS FOR
1020 FOURTH STREET PACIFIC BEACH PROPERTY

O'NEALL & MOODY
1429 D STREET Phones: Home 3590: Main 252
REAL ESTATE
FIRE INSURANCE
SURETY BONDS

Outcalt Irving E, tchr High School, r 1280, 12th.
Outcalt Lewis S, h 4152 J.
Outlook Club, Henry H Mills pres, Alpha B Marsh sec, meets San Diego Club Bldg 949, 9th.
Over Clinton L, cementwkr J F Over, h 1121 G.
Over Fred, lab, h 911 F.
Over John A, janitor D C Collier & Co, h 772 Front.
OVER J FRANK, general contractor cor 14th and National av, h 630 Fir.
Overbaugh Building, 1521 H.
Overholt Wm, r 1141, 7th.
Overing Edwin J, carp, h 758 Franklin av.
Overing Lillie, student, r 758 Franklin av.
OVERLAND AUTOS, Hunt Automobile Co agts, 6th se cor I.
Overshiner Chas, clk, r Pacific Beach.
Overshiner Lincoln P, carriage painter S D Transfer Co, h 3238 M.
Overshiner Lloyd S, carp, r Pacific Beach.
Overshiner Zoe, student, r Pacific Beach.
Overton Michael L, gardener, h 3352 N.
Overton The, Mrs F E Wittpenn prop, fur rms 2392 K.
Oviatt Frank P, steelwkr R P Shields & Son, h ns J 1 E of 32d.
Oviatt Jas M, driver White Swan Lndy, h 4063 J.
Oviatt Wm H, driver New Model Lndy, h 752, 16th.
Ovren Mrs Emma M, h 1231, 3d.
Owen Alex, h 333, 18th.
OWEN ERNEST L, (Owen Music Studios), h 3361 A.
OWEN HERMAN E (Owen Music Studios), r 3361 A.
Owen Jas, r County Hospital.
Owen Lyman P, tuner Thearle Music Co, h 2344 State.
Owen Martha E (wid Meredith G), h 3468 C.
OWEN MUSIC STUDIOS (Ernest L and Herman E Owen), 3361 A.
Owen Norma V, r 3468 C.
Owens Commodore P, fruit grower, h U cor 35th.
Owens Mrs Eliza, h 1648 K.
Owens Robt, r County Hospital.
Owings Benj R, carp, h 738 Julian av.
Owl Dental Co (E P Shepard), 1329 F.
Owl Dept Store, B A Brilliant prop, 615, 5th.
Owl Drug Store, H M Cobb prop 1201, 4th.
Owl Novelty Co (J E Bradley) 836, 2d.
Ownby Geo C, optician Wiard Watch & Opt Co, h 950 Irving av.
Oxygenator Co, Benj Edmundson mgr, 1526 D.

P

Pacaud Jos M, blksmith S D Sou Ry, r National City.
Pacific Beach, 8½ miles north of San Diego on L A & S D Beach Ry.
Pacific Beach Post Office, W P Parmenter postmaster, Pacific Beach.

Hercules Cement Stone Co.
Contractors of Cement Work of All Kinds
See Classified Cement Products
16th and N Sts.

SANITARY ICE CREAM
On all Occasions
Phone or Call
Prompt Deliveries at all Times
Send for Our Price List of Frozen Dainties
SANITARY ICE CREAM CO.
2335 G Street

MERCHANTS SPECIAL DELIVERY
MAIN 1201 918 SIXTH STREET HOME 3284
PARCELS AND BAGGAGE DELIVERED TO ALL PARTS OF CITY AND CORONADO

San Diego Commercial College
Sefton Block, Fourth and C Streets — Day and Evening Classes

J. L. McMURTRIE
Real Estate
Fire Insurance
Loans and Rentals
J. L. McMURTRIE
1523 D Street

WOODS ELECTRIC CO.
ELECTRIC BELLS
Repair Work
1455 UNIVERSITY AVE.
Phone Home 3643
Sunset 1643

Pacific Beach School, Florence L Greer prin, Pacific Beach.
Pacific Building, 1424 F.
PACIFIC BUILDING COMPANY, O W Cotton pres, F R Burnham v-pres, G H Frost sec-treas, 1318-1320 D.
Pacific Coast Loan & Trust Co, F W Stearns pres, W M Crouse sec, 1308 C.
PACIFIC COAST STEAMSHIP CO, J Don Dunann city ticket agt, D sw cor 3d.
Pacific Coast Steamship Co, S T Johnson agt, foot of 5th.
Pacific Coast Steamship Co Wharf, foot of 5th.
PACIFIC FURNITURE & SHOW CASE MFG CO, Schiefer & Sons successors to J sw cor 9th.
Pacific Investment Co (F P Reed, G H Robinson), real est 1438 E.
Pacific Light & Power Co, F A Salmons agt, 1526 D.
Pacific Messenger Service (B E Hubbard, D T Devine), 626, 4th.
Pacific Produce Co (C E Holmquist), 319, 5th.
Pacific Railways Advertising Co, B S Tait mgr, 419 Union Bldg.
PACIFIC TELEPHONE & TELEGRAPH CO, R L Lewis mgr, 951, 6th.
Pacific Transfer & Hack Co (A A Nosler, O V Sexson, F B Dupree), 1013, 4th.
PACIFIC WOOD & COAL CO, D F Garrettson pres, J S Akerman sec and mgr, agts Bradley's Standard Fertilizers, office 1311 E, branch yard University av sw cor 5th, warehouse and yards 4th cor K, warehouse 6th cor K (See back cover).
Packard Benj, tmstr S D Truck Co, h 653 Columbia.
PACKARD J CADY, prop Packard's Book Store 825-827, 5th, branch 1626 F, r 1008 Ivy (See left side lines and classified Books).
PACKARD'S BOOK STORE, J Cady Packard prop, books, stationery, office and school supplies, etc, 825-827, 5th, branch 1626 F (See left side lines and classified Books).
Padet John M, h 905 Harrison av.
Padget Chas E, cond S D Sou Ry, r National City.
Padget Isaac, insp S D Sou Ry, r National City.
Padilla Frank, lab, r 702, 1st.
Padilla Melquiades, carp, h 669 State.
Padilla Michael, clk D C Hazelrigg, r 669 State.
Padilla Ramon, lab, r 669 State.
Page Mrs Adeline C, delicacies 1158, 2d, r same.
Page Edwd F, foremn Cal Iron Wks, h 750 Newton av.
Page Frank E, clk E W Toler, h 929, 23d.
Page Geo, lab, r 623 F.
Page Geo D, bkpr Bank of Commerce & Trust Co, r 3504 A.
Page Jas H, h 1158, 2d.
Pahlow Henry, r 810 Front.
Paige Edwin C, sewing machs 1041, 6th, h 1808 C.
Paine see also Payne.

JARVIS-WINN CO.
HAY, GRAIN, CEMENT, LIME, PLASTER
511-533 SEVENTH ST.
SAN DIEGO, CAL.

F. W. BRADLEY Family Trade a Specialty
Tels: HOME 1157, Main 157
WHOLESALE AND RETAIL WINES AND LIQUORS
Sole owner of the Celebrated Bradley Spring 1058-1062 FOURTH ST., cor. C

Paine Alice S, r 1166 Logan av.
Paine Bird Belle (wid Mortimer H), nurse Dr H C Oatman, h 3729 Indiana.
Paine Castanos, h ss E nr 33d.
Paine Ethel, prin La Jolla School, r Castanos Paine.
Paine John O W, h 1166 Logan av.
Paine Prue, student, r 1166 Logan av.
Painter Harry W, h 1120 Ash.
Pajon see Gay-Pajon.
PALACE CAFE (G W S Bay, J E McFadden), restaurant 4th sw cor Plaza.
PALACE CIGAR STORE, J W Wescott prop 818, 5th.
PALACE CROCKERY STORE, Alfred Stahel & Son props 916, 5th.
PALATINE INSURANCE CO (London, Eng), Harry Fisher & Co agts 1021, 4th.
Palacios Jose, lab, h 826 E.
Pallas Gustaf blksmith hlpr S D Sou Ry, r National City.
Palm The, Augusta Anderson prop, fur rms 1814 G.
Palmer Adolph, appr I A Scribner, r 941, 12th.
Palmer Albt, emp Benson Lumber Co, r 436 National av.
Palmer Allan R, student, r 1143 State.
Palmer Mrs Alvira H, h 1069 State.
Palmer Arthur E, tmstr Hercules Cement, Stone & Brick Co, h 2220 D.
Palmer A Ray, photo, h 3693, 5th.
Palmer Bros (O F, W H, S A and E W Palmer) real est and house movers 1027, 4th.
Palmer Chas E, millwright Benson Lumber Co, h 436 National av.
Palmer Chas Fredk, h 1670, 4th.
Palmer Edgar W (Palmer Bros), h 1157 State.
Palmer Elizabeth C (wid Geo W), h 720 Cedar.
Palmer Elmer A, checker C S Hardy, r 941, 12th.
Palmer Ethel B, student, r 720 Cedar.
Palmer Henry H, atty, r 1535, 2d.
Palmer House, Mrs I L McCann prop, fur rms 1134 Union.
Palmer Jos E, carp, r 942 B.
Palmer J Robt, emp D C Collier Co, r 619 Harrison av.
Palmer J B, lino opr Union.
Palmer Lydia S (wid John D), r 1434, 2d.
Palmer Maria W (wid Isaac L), r 3110 K.
Palmer Oscar F (Palmer Bros), h 702 Ivy.
Palmer Ray V, r 941, 12th.
Palmer Sadie L, clk, h 619 Harrison av.
Palmer Scott A (Palmer Bros), mgr Pickwick Theatre, h 1157 State
Palmer Valeria M (wid Axel), r 941, 12th.
Palmer Wm H (Palmer Bros), h 1143 State.
Palmiter Clarence, saloon 724, 5th, h 810, 9th.

W. P. Fuller & Co.
PAINTS
OILS
GLASS
DOORS
SASH
WALL PAPER
FRAMES
PICTURES
7th and F

PHONES,
Home - - 2350
Pacific Main 350
Star Boat House
FOOT OF H
LAUNCHES
SAIL BOATS
ROW BOATS
For Rent
Take Coronado Ferry car to foot of H

SOUTHERN TRUST AND SAVINGS BANK
ONE OF THE STRONGEST IN THE WEST

1324 D Street
PHONES:
SUNSET 740
HOME 2040

E. J. SWAYNE & CO.
Real Estate in All Branches
PAY TAXES AND CARE FOR PROPERTY

LOANS
INSURANCE
CONVEYANCING

Palmiter Herbert, clk Clarence Palmiter, r 624, 8th.
Pamusina Nick, sewer contr, h 708 Newton av.
Panama Building, 502, 6th.
Panama The, Mrs A Wehner prop, fur rms 502, 6th.
Panek Anton, h 354, 19th.
Pankey Geo, r 511, 9th.
Panosch Mary, waiter Hotel Glen-Dell, r 1712 K.
Pantelides Constantine, fish 1543 F, h rear 1252, 7th.
Pantelides Michael, clk Constantine Pantelides, r 915 D.
Pantelides Teolovus, popcorn, r rear 1252, 7th.
PANTITORIUM. The, A Owen Garrett prop, dyeing, cleaning and pressing 1320 B.
Papas Angel P, lab S D Cons Gas & E Co, r 818, 5th.
Pappas Peter, peanuts, r 1208 H.
Pappert John, uphlstr G F Pleasance, h 568 Woolman av.
Pappert John C, appr, r 568 Woolman av.
PARADISE VALLEY SANITARIUM, H W Lindsay pres and mgr R S Cummings M D, medical supt and sec, Paradise Valley, National City (See right side lines and page 6).
Pardo Hipolito, lab, h 2336 K.
Parish see Parrish.
PARISIAN CLEANING & DYEING CO, E A Lory mgr, 516-520 D.
Park C Clarence (Park-Grable Inv Co), r La Mesa.
Park Frank S, carp, h 710 Franklin av.
Park Geo J, lab Russ L & M Co, r 3723, 5th.
PARK-GRABLE INVESTMENT CO (C C Park, S C Grable) real estate and insurance 1529 D.
Park Stephen J, h 3723, 5th.
Park Villas Poultry Yards, University av se cor 32d.
Parker Albt E, student, r Broadway nw cor Hooker.
Parker Blanche A, tchr, r 827 Ash.
Parker Burton E, musician Queen Theatre, r 827 Ash.
Parker Mrs Clara S, r 1950 D.
Parker Daisy, r 1135, 11th.
Parker Edson O, real est 866, 7th, h ss G 1 W of 30th.
Parker Edwd, private U S A, Fort Rosecrans.
Parker Edwin M, student, r 2343 C.
Parker Frances R, r 31st cor Ash.
Parker Francis photo 554 D, h same.
Parker Fred, driver Point Loma Bungalow and Tent Village.
Parker Geo, r 530, 26th.
PARKER GEO, asst postmaster F nw cor 7th, h Johnson sw cor Vermont.
PARKER GEO S, trustee F T Botsford estate 1020, 4th, h 3325 Front.
Parker Geo W, drugs 1371 Union, h 827 Ash.
Parker Geo W, police, h 706 Everett.
Parker G Archibald, solr Heller's, r 825, 5th.

Hartwell Electric Co.

MOTORS AND DYNAMOS

Sold, Rented and Repaired.

955 Sixth Street San Diego

CHASE & LUDINGTON
(Inc.)

Agents for
Rambler Automobiles

Automobile Storage

Repairs and Supplies

Garage, 1318 Second St.

Home Phone 1267
Sunset 267



TYPEWRITERS, SAFES, FILING CABINETS, OFFICE SUPPLIES

LORING & CO. (INC.), COMMERCIAL STATIONERS, 762 FIFTH STREET



HOTEL IMPERIAL (European)
D Between 7th and 8th. Phone Sunset 676
CENTRAL - HOMELIKE - SPACIOUS - SUNNY

Parker G Fedora, r 922 G.
Parker Henry W, fishermn, r Pacific Beach.
Parker Herrick, h 230, 22d.
Parker Jas H, h 530, 26th.
Parker Jas M, eng, h 603 G.
Parker John A, laddermn H & L Co No 1, r 1171, 10th.
Parker John L, blksmith, r 542, 6th.
Parker Jos M, agt Sperry Flour Co, h 3772, 2d.
Parker Justin E, piano tuner, 866, 7th.
Parker J Ashton, plumber Johnstone Plumbing Co, h 725 Newton av.
Parker Lucy (wid Geo), h 922 G.
Parker Malcolm H, eng, r 240, 22d.
Parker Mrs Phebe F W, steno, r 672 National av.
Parker Pitman W, lino mach Union, h 672 National av.
PARKER P JAMES, physician and surgeon 501-503 Granger Bldg 964, 5th, h 1915, 4th.
Parkhurst Perry, painter, r 843, 4th.
Parkhurst Walter, solr S D Steam Lndy, h 2220 University av.
Parkins Frank M, molder Standard Iron Wks, h 1396½ Grand av.
Parkinson Emi H, h 1185 Grand av.
Parkinson Hiram B, r 1046, 10th.
Parkinson Jas, barber, r Ballast Point.
Parks Edith L, r 948, 9th.
Parks Edna L, opr Pac T & T Co, r 948, 9th.
Parks Frank E, driver, r 848, 8th.
Parks Geo M, transitmn, r 948, 9th.
Parks Geo W, metermn S D Cons Gas & E Co, h 948, 9th.
PARKS JOSEPH A, physician, practice limited to disease of lungs and throat, suite 307 Granger Bldg 964, 5th, r La Mesa.
Parks Sanatorium, 307 Granger Bldg and La Mesa.
Parks Mrs Stella (Jewell & Parks), r 948, 9th.
Parmelee Archie, student, r 850 Ivy.
Parmelee Claire, r 850 Ivy.
PARMELEE EDMUND F, adv mgr San Diego Union 1135 D, h 850 Ivy.
Parmelee Harold P, r 850 Ivy.
Parmenter Frank A, asst postmaster Pacific Beach, r same.
Parmenter Wm P, postmaster Pacific Beach, h same.
Parnell Jas S, r La Jolla.
Parnell J Leonard, cond S D Elec Ry, r 1730 G.
Parnell Mrs Mildred, nurse, r Hotel Brunswick.
Parnham Mrs Isabella, nurse, r 1146 Cedar.
Parra Dennis, r County Hospital.
Parra Dennis, barber 354, 5th, h same.
Parra Emiden, pool room 249 H, r 403 same.
Parra Guadalupe, r 354, 5th.
Parra Vicente, r County Hospital.

IRWIN & CO.

HAY, GRAIN, MILL FEEDS, POULTRY FEEDS, ALFALFA SEED, GRAIN BAGS, WOOL BAGS, SACK TWINE, COAL.

K s. e. Cor 4th and D and Atlantic

PHONES:
MAIN 440
HOME 1440

Dairy in Mission Valley
Best Milk and Cream
ALLEN'S DAIRY
R. F. D. No. 2
PHONES
Home 261
Mission Valley
Main 2831

Wankowski-Reynolds Company Inc.
Suite 306 Scripps Building
Cor. Sixth and C Streets
General Insurance, Real Estate
Loans, Surety Bonds

KNABE PIANOS The Best By Test
And a Dozen Other Makes of High-Grade PIANOS
Sold Only by THE WILEY B. ALLEN CO. 1025-1031 Fifth Street

PACKARD'S Book Store
For Your Visiting Cards, Wedding Invitations, Fine Stationery or the Latest Popular Books
825-827 FIFTH ST.

GABRIEL & FAULCONER
MEN'S FURNISHERS
U. S. GRANT HOTEL 1026 FOURTH ST.
Sunset 783
Home 1182

Parris Theo, waiter, r 529, 5th.
Parrish De Foris H, horseshoer, r 550 Logan av.
Parrish Emily, r 550 Logan av.
Parrish John E, capt Engine Co No 2, r 1171, 10th.
Parrish Mary A (wid Edwin O), h 550 Logan av.
Parrott Fred H, corp U S A, Fort Rosecrans.
Parry Edwd, h 621 Columbia.
PARRY'S SHOE SHOP (INC), M T Levy and R C Goldman mgrs, $3.50 to $6.00 values $2.00 and $2.50, second floor Keating Bldg cor 5th and F.
Parse Franklin B, solr G E Traub, h 705 Ash.
Parse Gertrude E, clk Bingham & Milne, r 705 Ash.
Parsons see also Persons.
Parsons B Frank, tmstr Street Dept, r North San Diego.
Parsons Disy, opr Pac T & T Co.
Parsons Geo C, painter, h 1063, 7th.
Parsons Harry L, plumber, h 4082, 1st.
Parsons Mrs Hattie E, artist 761, 6th, r Richland.
Parsons Jos G, dentist 965, 5th, h India ne cor Olive.
Parsons Lottie M, r North San Diego.
Parsons Nellie C, dep county recorder, r 3347 G.
Parsons Mrs Susie, r North San Diego.
Partridge Alice, r 469, 17th.
Partridge Chas E, solr J & H Stansfield, h 821, 11th.
Partridge Chas W, bkpr Burbeck-Arey-Jones Co, h 469, 17th.
Partridge Dorothy, student, r 469, 17th.
Partridge Eleanor R, r 469, 17th.
Parvin Richd S, r St Joseph's Sanitarium.
Parvin Thos S, r St Joseph's Sanitarium.
Parvis Marietta (wid Jonathan), r 2030 Union.
Pasadena The, Edwin T Fowler prop, fur rms 1544, 4th.
Paschen Venette, r 639, 9th.
Pascuzze Fred, fruits, 1153, 5th, r 1610 H.
PASSMORE LEE, scenic photographer, h 103, 25th cor M, tel Sunset 2469.
Paterson see Patterson.
Paton see also Patton, Payton and Peyton.
Paton Mrs Avaline A, christian scientist 15 Fox Heller Bldg, r same.
Patrick Annie (wid John), r 1530 State.
Patrick Annie, tchr Logan Heights School, r 1530 State.
Patrick Effie, dressmkr, r 829, 11th.
Patrick Effie E, mail San Diego.
Patrick Louise M, mail San Diego.
Patrick Wellington W, rancher, h 3363 F.
Patro S, pantrymn Union Cafe, h 2143 K.
Pattee Lillian, with Marston Store, r National City.
Patten see also Patton, Payton and Peyton.

The Kindler Plumbing Co. (Inc.)
Established 1887
Telephone Home 1126
HIGH GRADE PLUMBING, GAS AND STEAM FITTING
745 Sixth St.

Gwyn & Lancaster

Fire Insurance, 1313 D St. Tel. Main 687

Connecticut of Hartford
Atlas of London, Eng.
Girard of Philadelphia
German of Pittsburg
Camden of Camden
State of Liverpool

Patten Clyde R, glazier M A Graham Mill Co, h 585 Julian av.
Patten Cora B, mandolin, banjo Patten Studio, r Coronado.
Patten Ed, driller Sou Cal Mtn Water Co, r Morena.
Patten Gertrude A, seamstress, r 4410 Park blvd.
Patten Helen Irene, violin Patten Studio, r Coronado.
Patten John, driver S D Sanitary Reduction Co.
Patten Nancy E (wid Franklin R), h 484 Julian av.
Patten Rex H, slsmn Western Metal Supply Co, r Coronado.
PATTEN STUDIO, Mrs W L Patten piano, guitar, Cora B Patten mandolin, banjo, Helen Irene Patten violin 14 Josse Bldg 1417 D.
Patten Wm L, mgr San Diego Tent & Awning Co, r Coronado.
Patten Mrs Wm L, piano, guitar Patten Studio, r Coronado.
Patterson Arthur K, firemn S D Sou Ry, r National City.
Patterson Caroline, nurse, r 1618 Ash.
Patterson Chas A, appr S D Sou Ry, r National City.
Patterson Edwd, firemn S D C & E Ry, h 2824 N.
Patterson Elizabeth (wid Barney), r 3520, 1st.
Patterson Francis E, photo supplies 846, 5th, h 3048 D.
Patterson Geo, switchbdmn Pac T & T Co, r National City.
Patterson Mrs Harriet W, r Point Loma.
Patterson Henry T, asst mgr Theosophical Pub Co, r Point Loma.
Patterson Jesse L, motrmn S D Elec Ry, h 920 Crosby.
Patterson Jessie L, r 1512 H.
Patterson Robt B, carp J W Gibbs, r 1070, 7th.
Patterson Robt G, miner 758, 4th, r 767, 5th.
Patterson Roy, glazier W P Fuller & Co, r 1041 F.
Patterson Mrs Susie A, prop The Raymond, fur rms 1512 H.
Patterson T, r 1237 F.
Patterson Vida, bkpr F E Patterson, r 3048 D.
Patterson Wilber E, ice creammkr Topping & Godfrey, h 1432, 6th.
Patterson Wm, r 1512 H.
Patterson Wm E, private U S A, Fort Rosecrans.
Patton see also Patten, Payton and Peyton.
Patton Mrs Alice J, dressmkr, r 343, 10th.
Patton Claudia M, housekpr 943, 10th.
Patton Wm B, h 343, 10th.
Paugh Chas E (Hoyer & Paugh), h 443, 9th.
Paul Louis, r 868, 3d.
Paull Gueva G, osteo 524 Granger Bldg, h 3941 University blvd.
Paulsen Jurgen, r County Hospital.
Paulson Olaf S, longshormn, r 729 Columbia.
Paulson Peter O, osteo, r 656, 5th.
Pauly Chas W, real est 1101, 5th, h 1340 Cedar.
Pauly Chas W jr, student, r 1340 Cedar.
Pauly Lula A, h 966, 11th.
Pauly L Myra, r 1340 Cedar.
Pauter Belle, r 920, 4th.

Fifth St. Garage
Cor. Fifth and Grape St.

SUNSET 651
HOME 3279

Supplies Storage and Repairs

PARADISE VALLEY SANITARIUM

An Up-to-Date Establishment

an
IDEAL PLACE
For Rest
and
Recuperation

Reasonable Rates

See Page 6

MAKE YOUR RENT MONEY PAY FOR A HOME
Borrow from the Provident Mutual Building-Loan Association
MASTEN & KENDALL, Agts. 943 Sixth Street

VICTOR
TALKING MACHINES
Also VICTOR RECORDS and Cabinets, Needles and Supplies
THEARLE MUSIC CO.
(THE VICTOR STORE)
1540-1544 D STREET (BETWEEN 6TH AND 7TH)

Johnson & Connell
Funeral Directors
Seventh and D Streets
Telephones
Sunset Main 158
Home 1158

Pauter Irvin, carp, r 920, 4th.
Pauter John M, driver Silver Gate Oil Co, r 1255, 15th.
Pavey Thos, private U S A, Fort Rosecrans.
Pavich Geo, waiter Model Restaurant, r 546, 5th.
Pavich Nick, waiter Model Restaurant, r 546, 5th.
Payne see also Paine.
Payne Chauncey H, r 1616 F.
Payne Columbus W, driver Electric Lndy, h 1265, 10th.
Payne Mrs C A, r 330 H.
Payne Frank E, clk Henry Holverson, r 1050 Elm.
Payne Henry, r 1506 C.
Payne John W, eng C S Hardy, h Sission av nr Steiner City Heights.
Payne J Wesley, phys, h 2822, 5th.
Payne Kendrick, with Marston Store, r 1265, 10th.
Payson S Clifford, gen agt Santa Fe 1014, 4th, h 2750, 3d.
Payton Ellen, emp Sanitary Lndy, r 2704 H.
Paz Antonio, tmstr S D & Ariz Ry, h 1121 Union.
Peabody Asa L, h 895 Julian av.
Peak see also Peek.
Peak Jacob, h 640 Irving av.
Peak Jas H, mgr Mrs Fanny Powell, r 774 Logan av.
PEAKE GRACE B, clk Packard's Book Store, r 1452, 6th.
Peake Mattie K (wid Seth), h 1452, 6th.
Peale Mabel, r 2033 State.
Pearce see also Peirce and Pierce.
Pearce Kate B (wid Howard E), h 1044, 9th.
Pearce Leonard E, cond S D Elec Ry, r 1044, 9th.
Peard Marion E, r Pacific Beach.
Pearel Harrison, h 4515 Texas.
Pearman Mrs Harriet A, nurse, h 3309 I.
Pearsall Allen G, r 1314 G.
Pearson see also Pierson.
Pearson Abigail C (wid Wm H), r 4063, 8th.
Pearson Adalaska B, painter, r Arctic se cor Winder.
PEARSON ALEX (Reliable Decorative Co; Pearson & Sadowsky), h 4226 Cleveland av.
Pearson Hester A O (wid Dana C), h Arctic se cor Winder.
Pearson Homer, h 1143, 7th.
Pearson Jennie, r 1539 E.
Pearson Rev John L, r La Jolla.
Pearson Meriden R, h 3945 California.
Pearson Peter, painter, r 656, 5th.
PEARSON & SADOWSKY (Alex Pearson, Roman Sadowsky) painters and decorators 4226 Cleveland av.
Pease Alfd R, cash Folsom Bros Co, r Pacific Beach.
Pease Auten, carp Moritz Trepte, r 1565 Logan av.
Pease Cecil M, r 1565 Logan av.

James A. Harris
Do not send away for your Loose Leaves We Rule and Punch any style to order
860 Third St.
Second Floor
Phone Home 1609
SAN DIEGO, CAL.

C. A. SHEPPARD CO.
Fourth and F Sts. Main 2631, Home 3052
The Motorcycle Game a Specialty

DRUGS
John B. Starkey.
PRESCRIPTIONS A SPECIALTY
Cor. Fifth and D Sts. Phones: Home 1244; Main 481

Pease D'Arcy R, solr J P Duncan & Sons, h 1565 Logan av.
Pease Minnie P, tchr Sherman Heights School, r 1653, 2d.
Pease Sara, clk Marston store, r 1653, 2d.
Peaslee Chas S, carp r 169, 21st.
Pebbles Mrs Louisa M, r 2220, 5th.
Pecart Stephen, lab Russ L & M Co.
Peck A Jerome, h 4050 Texas.
Peck E Louise, music tchr, r 4050 Texas.
Peck Garnet, student, r G W Peck.
Peck Geo W plumber ns Ivy nr 31st, h same.
Peck Herbert N, linemn S D Cons Gas & E Co, h 522 Harrison av.
Peckham Chas S, plasterer Brelin & Walker, h Highland av nr Howard, City Heights.
Peckham Jay E, 1st sergt U S A, Fort Rosecrans.
Peckham Lida M(wid Geo C), r 3131, 5th.
Peddicord Mrs M, with Ballard & Brockett, r Albatross Inn.
Pedersen see also Petersen and Peterson.
Pedersen Carl L, jeweler, r 1365, 1st.
Pedersen Einar A, jeweler San Diego Gem Co, r North San Diego.
Pedot Michel, rancher, r Mission Valley.
Pedrara Mexican Onyx Co., see New Pedrara Mexican Onyx Co.
Pedrin Guadalupe, r 1957 Hendricks av.
Pedrin Narciso, lab, h 1957 Hendricks av.
Pedroarena see De Pedroarena.
Pedroza Martin, lab, h 1394 Atlantic.
Pedroza Ysabel, r 1449 Atlantic.
Peek see also Peak.
Peek Harvey B, carp, h 1521 Atlantic.
Peek John, messgr Union, r 830, 8th.
Peeler Frank J (Enterprise Realty Co), r 1436 F.
Peerless Screen Factory, A D Simons prop, screens and doors 269 7th
Peery see also Perry.
Peery Bessie E, r 1330, 4th.
Peery Emma H (wid Stephen), h 1330, 4th.
Peery Hortense E, r 1330, 4th.
Peery J June, r 1330, 4th.
Peery Thos E, h 3841 M.
Peery Thos E jr, r 3841 M.
Pefley Amy, student, r 3121 H.
Pefley Ernest, bldg contr 1080 H, h 3121 H.
Pefley Ernest jr, carp, h 3121 H.
Pefley Harold, carp, r 3121 H.
Peirce see also Pearce and Pierce.
Peirce Levi, r 419 Logan av.
Peirce Norma V, tchr City Schools, r 1566 Webster av.
Peirce Rollin W, emp Russ L & M Co, h 1566 Webster av.
Peirro Frances P, steno Julian Produce Co, r 1446 Union.

Western Metal Supply Co.
WHOLESALE
Hardware
Iron and Steel
Pipe and Fittings
Plumbers' Supplies
Blacksmiths' Supplies
Mining Supplies
Contractors' Supplies
Windmills and Pumps
5th and K Sts.



Mattresses
Springs
Couches
Etc.
Garetson Mfg Co.
640
First Street
Phones
3285

Robt. A. Harris Realty Co.
Best Buys in City, Ranch and Beach Properties
1432 F Street, San Diego
Phones: Main 884; Home 1531
Res. Home 3452
Imperial Beach Phone Main 501

Scott - Burnham Investment Company
(INCORPORATED)
High Class Real Estate Investments
1330 E Street, First National Bank Bldg.
Branch Office, National City

"San Diego"
THE QUALITY
BEER
Brewed by the
San Diego Consolidated Brewing Co.
Geo. J. Stadler Mgr.



Harry S. Putnam
Colton Portland Cement
1308 C St.
PHONES

Peirro Frank A fruits 1513 F, h 1446 Union.
Peirro Jos, clk F A Peirro, r 1446 Union.
Pelham Mary E (wid Orville E), r 3580, 4th.
Pelikan Valmos, rancher, r Encanto, mail R F D.
Pellefigues Peter, h 637, 2d.
Pelley Wm E, watchmkr H M Funk, h 1554, 10th.
Pells Jas W, h 1944, 1st.
Peltcher Chas H, driver Schnell's Sanitary Dairy, r 465, 16th.
Peltcher Exeovia P, carp, h ws 32d nr Adams av, Normal Heights.
Peltier Francois, h 236 Newton av.
Pelton Louisa M, r 1236 Ash.
Pelton Margaret C (wid Andrew), r 1236 Ash.
Peltret Frank A, pres Homebuilders Co, h 2746 F.
Pena see also Pina.
Pena Adela (wid Rafael C), r 805 State.
Pena Felix, lab, r North San Diego.
Pena Grace, r 1310 Atlantic.
Pena Grace, waiter Ideal Rest, r 1539 E.
Pena Joe, coachman St Joseph's Sanitarium.
Pena Mrs Josefa, h 1310 Atlantic.
Pena Ramon jr, r North San Diego.
Pence Bessie I, r 1314 D.
Pence Harry O, barber F C Hyers, h ws 44th nr Adams av, Normal Heights.
Pence Henry, carp, r H O Pence.
Pendleton Chas H, carriage trimmer 524, 7th, h 434, 31st.
Pendleton Chas S, gro, 1302 National av, h same.
Pendleton Jos E, carriage trimmer C H Pendleton, r 434, 31st.
Penick Thos B, tmstr, h 458 Julian av.
Penick Wm M, tmstr, h 361, 30th.
Peniel Mission, basement F nw cor 5th.
Peniel Mission Home, Clara Howland supt, 2212 D.
Penland Alonzo D, h 1868 State.
PENN MUTUAL LIFE INSURANCE CO, C Fred Henking gen agt 504 Union Bldg 1135 D.
PENN OIL DELIVERY, (J H Jackson) 1314 E.
Penn Walter G (Penn & Alexander), r 1219, 1st.
Penn & Alexander, (W G Penn, E E Alexander) confy 1035, 4th.
Pennington Mrs Sophia V, h 1129 India.
Pennoyer Sherwood G meats, La Jolla, r same.
PENNSYLVANIA CASUALTY CO (Scranton, Pa), Chas W Oesting agt, D sw cor 5th, under Merchants Nat Bank.
PENNSYLVANIA FIRE INSURANCE CO, (Philadelphia, Pa) Chas W Oesting agt, D sw cor 5th, under Merchants Nat Bank.
PENNSYLVANIA FIRE INSURANCE CO, (Philadelphia, Pa), Harry Fisher & Co agts 1021, 4th.
Penny Arcade, Eno & Matteson props 741, 5th.

INSURANCE
Representing
Phoenix of London
GEO. W. BOWLER
LOANS
Representing State Mutual Bldg. and Loan Ass'n
Phones: Home 1521, Sunset 830
701, 6TH STREET

F. W. BRADLEY Family Trade a Specialty
Tels: HOME 1157, Main 157
WHOLESALE AND RETAIL WINES AND LIQUORS
Sole owner of the Celebrated Bradley Spring 1058-1062 FOURTH ST., cor. C

Pentecostal Church of the Nazarene, Rev H J Elliott pastor, ws 10th bet G and H.
PEOPLE'S CASH GROCERY, Walther & Son props 2304 H.
Peper Laura M, asst kindergartner Sherman Heights School, r 1502, 6th.
Peper Wm dentist 1331 E, h 1502, 6th.
Pepin A M, painter, r 1539 E.
Pepoon Edwd P, h 4440 Maryland.
Pepoon Margaret A, hairdresser Misses Richards, r 4440 Maryland.
Peppin Louis, (Graham & Peppin), h 2361 C.
Peralta Juana, r 109, 14th.
Peralta Mrs Mary, h 708 Logan av.
Perdue Mrs Cora B, r 1516, 1st.
PERFECTION TAILORS THE, (Edward Rosenstadt) Merchant tailor 807, 5th.
Perigo Homer B, auto opr Bowzer & Allin, r 1715 National av.
Perigo Jonathan T, tchr Julian, member Co Board of Education, h 1715 National av.
Periman Jas M, private U S A, Fort Rosecrans.
Perkins Alice (wid Walter), h 1490 National av.
Perkins Chas, painter, h ws 38th nr Madison av. Normal Heights.
Perkins Erastus B, barber H S Everts, h 849, 8th.
Perkins Frank, r 1490 National av.
Perkins Mrs Margaret, h 460, 22d.
Perkins Mary E, r 826, 8th.
Perkins Ruby, waiter St James Cafe, r 826, 8th.
Perkins Thos, r 1556 Woolman av.
Perley Mrs Orpha M, r 1223 Front.
Perliberg Wm, millmn Benson Lumber Co, r 164 G.
Perou John W, compositor A H Heath, h 1538 Columbia.
PERRIN MINARD J, supt S D Elec Ry Co and S D & Coronado Ferry Co, h 946, 19th.
Perrin Wm C, motrmn S D Elec Ry, r 965, 5th.
Perrin Wm H, h 404, 22d.
Perrine Walter, waiter Mercantile Rest, r 1314 G.
Perron Alicander S, driver Benbough & Gillons Dye Wks, r 1633 State.
Perron Peter, emp city water dept, h 1633 State.
Perry see also Peery.
Perry Chas F, gro 1427 E, h 30th nw cor Juniper.
Perry Clarence F, cementwkr, r 1139 Front.
Perry Mrs C A, r 3396 E.
Perry Frank, tmstr, h 718 Franklin av.
Perry Henrietta E, (wid Gilbert K), h 122 Van Buren av.
Perry Henry H, nurse, h 67, 19th.
Perry Herman, r 122 Van Buren av.
Perry Herschel Raymond, clk J B Starkey, r 429 Webster av.

John Engebretsen
GENERAL CONTRACTOR
Street Paving Grading Excavating
CEMENT WORK A SPECIALTY
TEL. HOME 3051
Rooms 5 and 6
614 Fifth St.
Bet. G and H
Stable Phone Home 2268

F. T. HODGE
REAL ESTATE AND RENTALS
Office, 1602 National Ave.
Cor. 31st St.
End of Logan Heights car line
Sunset 2036

SOUTHERN TRUST AND SAVINGS BANK
WILL LOAN ON YOUR REAL ESTATE N. W. Cor. 4th and D Sts.

1324 D Street
PHONES:
SUNSET 740
HOME 2040

E. J. SWAYNE & CO.
Real Estate in All Branches
PAY TAXES AND CARE FOR PROPERTY

LOANS
INSURANCE
CONVEYANCING

Perry Lucien V (Perry & Dixon), r 1802 C.
Perry Mildred, r 1267, 4th.
Perry Minnie E, tchr Sherman Heights School, r 3109 B.
Perry Phoebe A (wid Bethuel), r 2215 Russ blvd.
Perry Rose, waiter C W George, r 1267, 4th.
Perry Thos E, driver City Package Dely, r 3841 M.
Perry Thos J, lab, h 429 Webster av.
Perry Wm, mgr Campo Stage Line, h 522, 10th.
Perry Rev. W Mahlon, pastor First Friends Church, h 2898 F.
Perry & Dixon, (L V Perry, R J Dixon) rest 607, 7th.
Persons Jos K, mining, h 2166, 5th.
Persons Lois M, r 2166, 5th.
Pertzborn Rudolf A, carp, h 616 Julian av.
Peru see Perou.
Peterhans Mrs Matilda J, (Stewart & Peterhans),r 1533 F.
Peterhans Wm G, mgr Stewart & Peterhans, h 1533 F.
Peters Alfd F, elec U S Naval Wireless Tel Sta, r Point Loma.
Peters Benj J, gunsmith, 1316 G, h 531, 15th.
Peters Dale M, emp Wells, Fargo & Co Exp, r St James Hotel.
Peters Edna M, bkpr C Fred Henking, r 1062, 12th.
Peters Eliza (wid Joshua), r 323 Logan av.
Peters Frank, r North San Diego.
Peters Frank, lab city street dept, h California nr Harasthy.
Peters Frank jr, brickmkr R M Hubbard, r North San Diego.
Peters Geo E, eng Granger Bldg, h 1062, 12th.
Peters Homer H jr, sec Homeland Improvement Co, h 2266, 5th.
Peters John, lab, r North San Diego.
Peters Jose, lab, h 2350 K.
Peters Martin V, mason, h 650 I.
Peters Van Buren, chef Wical & Smith, r 646, 4th.
Petersen see also Pedersen.
Petersen Abalone (wid Jacob), h 4338 Alabama.
Petersen Anthony T, h 1155, 9th.
Petersen Carl, h 2045 Robinson av.
Petersen Edwd M, uphlster Chadbourne Furn Co, h 441, 9th.
Petersen Hans, driver New England Dairy & Creamery, r 690, 1st.
Petersen Hans, furn mfr 732, 9th, h 1936 G.
Petersen Hans jr, carp Hans Petersen, r 1936 G.
Petersen Hans P, rancher, r Mission Valley.
Petersen Harold, longshoremn, r 729 Columbia.
Petersen Henry, r 1538 Main.
Petersen Ingvard, rancher, r Mission Valley.
Petersen Jens, driver New England Dairy & Creamery, r 690, 1st.
Petersen Lily, clk Cook-Haddock Co, r 1138 Date.
Petersen Marie M, maid 2112, 5th.
Petershagen Mary, r Olive nw cor Albatross.
Peterson Albt, foremn S D Steam Lndy, h 3584 A.

Heugen's
Gold Cross
TREATMENT
ROOMS
941 Sixth St.
Between D and E
Phone Home 4671
Main 2809

Robert Dick
Real Estate
Bargains in LOTS, BLOCKS and HOMES CITY and COUNTRY
Homes built to suit purchaser
See me at Rooms 3 & 4 EXPRESS BLOCK
Phone Main 218
SIXTH and F

SMITH & REED
1216 C Street
Phones: Home 3552; Sunset 934
PLUMBERS
Jobbing Promptly and Neatly Attended to
REASONABLE PRICES

CHICKERING
VOSE

THE FAIRBANKS
THE BEST $350 PIANO
Exclusive Agents
SOUTHERN CALIFORNIA MUSIC CO. : The Pioneer Piano House : Sixth and D Streets

WEBER
AND
PIANOLA PIANOS

Peterson Mrs Albertina, laundress S D Steam Lndy, r 3584 A.
Peterson Amy L, tchr, r Encanto.
Peterson Mrs Annie J, h 3614 B.
Peterson Bertol, h 3818 Kalmia.
Peterson Carl, r County Hospital.
Peterson Christopher, tmstr city street dept, h 132, 16th.
Peterson Clarence R, clk Marston Store, r rear 2350 B.
Peterson Edwd W, atty 309 Union Bldg, h 1440 Hawthorn.
Peterson Mrs Ellen, r County Hospital.
Peterson Mrs Elsie T, r ws Arctic 2 N of Winder.
Peterson Emil, lab, r Point Loma.
Peterson Gothelda (wid Wilhelm), r 4664 Park blvd.
Peterson Hannah, maid 2440 Front.
Peterson Hans, r County Hospital.
Peterson Henry, lab, h India ne cor I.
Peterson Jas A, mach hd Benson Lumber Co.
Peterson Johan R, lab, h ns F 1 W of 27th.
Peterson John, clk Marston Store, h 1234, 24th.
Peterson Jos, messgr Frank O'Farrell, r 1221, 1st.
Peterson Kate W, r 1263, 1st.
Peterson Louis A, grader Western Lumber Co, h 524 A.
Peterson Martin V (Star Electric Co), r Encanto.
Peterson Mary, maid 2220, 2d.
Peterson Ole O, h 1535, 4th.
Peterson Oscar, driver New England Dairy & Creamery, r rear 2350 B.
Peterson Otto, r 1634, 6th.
Peterson Paul, carp, r 1219, 1st.
Peterson Paul, linemn Pac T & T Co.
Peterson Peter, h 62 Water Front.
Peterson Selma (wid Chas W), h rear 2350 B.
Peterson Thos D, emp city water dept, h ws Arctic 2 N of Winder.
Petit Jos, caretaker San Diego Barracks, U S A, r 330 H.
Petit Walter J, r 330 H.
Petitt Angelia, clk, r 333, 18th.
Petitt Sylvia (wid John), r La Jolla.
Petrikowski Hans T, h 768, 3d.
Pettigrew Jud, bldg contr, h 3861, 3d.
Petts Quincy A, h 3765, 3d.
Pettus W Cole, cigarmkr A Sensenbrenner, r 1206, 5th.
Petz Franz, tailor 850, 4th, h ws 37th nr Madsion av, Normal Heights.
Petzen Gustave, sign painter, h 1104, 1st.
Peyton Neil, r St Joseph's Sanitarium.
Pfaff Chas A, r Point Loma.
Pfahler Wm H, ship clk S D Hardware Co, r W W Pfahler.
Pfahler Wm W (Pfahler & Buelow), h Sisson av nr Steiner, City Heights.

Muehleisen Tent and Awning Co.
Manufacturers of
Tents, Awnings, Horse and Wagon Covers, Camping and Mining Outfits, and Ore Bags, Flags and Camp Furniture
753-755 Fourth St.
BOTH PHONES

THE BARBER ASPHALT PAVING COMPANY

ASPHALT FLOORS and DRIVEWAYS

Imperial Realty Co.
1328 E Street
SUNSET PHONE 53 HOME PHONE 4233
The Company's Own Additions.
Imperial Heights
Herbert's Addition
The Gay Tract

SOUTHERN ELECTRICAL CO. Inc. "EVERYTHING ELECTRICAL"
WIRING, FIXTURES, GAS, ELECTRIC AND AUTOMOBILE SUPPLIES
819-821 FIFTH STREET Sunset Main 277, Home 1277

P. A. Meagher
Successor to
Meagher & Sanford
Real Estate and Mining Broker
Stocks, Bonds and Investment Securities.
Insurance and Loans
Mining Reports
1071 Sixth St.
S. E. Corner
Phones
Sunset Main 716
Res. Main 3172

Simpson Pirnie Granite Co.
821 D ST.
Opp. Courthouse
Designers and Builders of
MONUMENTS
ESTABLISHED 1888
Phone Sunset 569

PFAHLER & BUELOW (W W Pfahler, C T Buelow), commercial linotype compositors 860, 3d.
Pfefferkorn Mouney C, bkpr First Nat Bank, r 1767, 2d.
Pfeifer Roscoe, clk S J Wines Coffee Co, r Coronado.
Pfeiffer Jacob J, emp H P Burns, r North San Diego.
Pfister A Wm, clk W E Kitzman, r 3322 Monroe av.
Pfister Chas, carrier P O, r 2100 Pennsylvania av.
Pfister Clara, r 2100 Pennsylvania av.
Pfister Frances (wid Ferdinand), h 2100 Pennsylvania av.
Pfister Nellie, steno, r 2100 Pennsylvania av.
Pfister Wm F, slsm Benson Lumber Co, r 2100 Pennsylvania av.
Phelps David A, lab, h 33d se cor M.
Phelps Rev Dryden W, r 744, 7th.
Phelps Harriet (wid G Stewart), r La Jolla.
Phelps Helen M M (wid G Stewart), h rear 2170 Lincoln av.
Phenesy Philip, r 453, 5th.
PHILADELPHIA UNDERWRITERS (Phila, Pa), William Kettner agt, 1329 E.
Philbrook Edgar B, phys, h 2220 A.
Philbrook Frank R, mgr Blake, Moffit & Towne, r 943, 10th.
Philbrook Myrtle, bkpr Scott-Burnham Investment Co, r 942 B.
Philbrook Thos, rancher, r Pacific Beach.
Phillimore Wm A, driver S D Steam Lndy, r 944 India.
Phillip Fraser, clk Alfd Large, r 945 Balic Balic.
Phillip Mrs May, r 945 Balic Balic.
Phillips Abbott, clk Spreckels Cos, r Wilson av nr Steiner, City Heights.
Phillips Building, 918-920, 5th.
Phillips Carey W, tmstr Western Metal Supply Co, h 2640 L.
Phillips Chas, locksmith 1155, 5th, r same.
Phillips Dwight, asst janitor City Hall, r 751, 2d.
Phillips Edith, r 918, 5th.
Phillips Edwd, fur rms 1100 H.
Phillips Edwin D, bartndr Becker & Stonesifer, r 1248, 5th.
Phillips Eleanor J (wid John), r 2273 C.
Phillips Emily A, music tchr, r 420, 19th.
Phillips Geo A, r 1170, 9th.
Phillips Harold, student, r Woolman av nw cor 34th.
Phillips Harriet G, tchr, r 1170, 9th.
Phillips Mrs Harriet W, r 1045, 8th.
Phillips Irving, r Ocean Beach.
PHILLIPS JOHN L, groceries, fruits, etc, 1948 H nw cor 11th, h 619, 10th.
Phillips Josephine (wid Paul), r 5th se cor Juniper.
Phillips Leola E, r 1055, 7th.
Phillips Leona, steno, r 322 Newton av.
Phillips Letha (wid Ebenezer), h Washington ne cor Eagle.

FIRE INSURANCE
Fintzelberg & Steinmetz
London and Lancashire Fire Insurance Co.
Citizens Insurance Co. of Missouri
Hanover Fire Insurance Co. of New York
759 Sixth Street, Express Block

GEO. B. KEITH & CO.
REAL ESTATE AND INSURANCE BROKERS
1261 FIFTH STREET Phones Home 4151; Main 511

Phillips Lucy A (wid Andrew), h 1170, 9th.
Phillips O Roy, steno Otis Fruit Co, r 1079, 21st.
Phillips R Richd, student, r 3545 L.
Phillips The, Thos Phillips prop, fur rms 918, 5th.
Phillips Thos, prop The Phillips 918, 5th, r Ocean Beach.
Phillips Trunk Factory, G L Pitts mgr, 1336 D.
Phillips Wesley H, stables 533, 6th, r 720, 3d.
Phillips Wm, waiter Minneapolis Rest, r 726½, 5th.
Phillips W W, r 509, 12th.
Philyaw Geo S, mach S D Cycle & Arms Co, h 33d ne cor H.
Phinney Fred, caretkr Sou Cal Mtn Water Co, r Eucalyptus Grove.
Phinney Merritt E, v-pres Citrus Soap Co, h 1133, 21st.
Phipps Clayton C, chf eng S D Cons Brew Co, h 32d and Bay Front.
PHIPPS GEORGE E, new and second-hand furniture 732-738, 6th, r 656, 5th.
PHOENIX ASSURANCE CO (London, Eng), Geo W Bowler agt, 701, 6th.
PHOENIX FIRE INSURANCE CO (Hartford, Conn), Chas W Oesting agt, D sw cor 5th, under Merchants Nat Bank.
Phoenix Fire Insurance Co (Hartford, Conn), Ed Fletcher Co agts, 1548 D.
Piatt Frank R, slsmn D C Collier & Co, r 1320 Union.
Picart Stephen, wharfmn Russ L & M Co, h 791 I.
Pichat Louis, porter Gaston Baudrand, r 1314 G.
Pickard Mrs Ada E, r 1929 Front.
Pickard Arthur E, student, r 1929 Front.
Pickard Robt J, driver Snowflake Baking Co, h 1915 F.
Pickens Henry, driver Luscomb & Watson, h 2355 F.
Pickett Burk dentist 410 Granger Bldg, h 1112 Quince.
Pickett Thos, pressmn Otis Fruit Co.
Pickles A D Elizabeth (wid John), h 2446 C.
Pickwick Theatre, S A Palmer mgr 1029, 4th.
Pico Dionesio, lab, h 2124 L.
Pidgeon Bros (P F and J R) saloon 872, 4th.
Pidgeon Elmer A, temperance saloon 1224 J, h 792 Franklin av.
Pidgeon John R (Pidgeon Bros), r 1036 F.
Pidgeon Patk F, (Pidgeon Bros), r 1036 F.
Piepenbrink Carl, appr Standard Iron Works, r 509 Boston av.
Piepenbrink Peter J, sec and mgr Standard Iron Works, h 509 Boston av.
Pierce see also Pearce and Peirce.
Pierce Ada (wid Edwd L), prop The Sunshine, fur rms 1210 Cedar.
Pierce Almira E (wid John), h 757, 11th.
Pierce Anne H, artist, r 1840, 1st.
Pierce Austa, actor, r 1210 Cedar.
Pierce Burton, solr Pac Mutual Life Ins Co., r 3415 B.
Pierce C Edwin, christian scientist 508 Union Bldg, r 1145 Date.

Western
EMPLOYMENT
Agency
Business Chances
844, 4th St.
PHONES:
Home 3588
Main 833

Star Builders Supply Co.
(Incorporated)
Lime, Cement Brick, Plaster, Etc.
Office and Warehouse
343-347 Fifth St.

The Thiel Detective Service Company
LOS ANGELES OFFICE, 601 TRUST BUILDING
Phone Sunset Main 2350 F. R. CLAYTON, Manager Phone Home A 6844

Abstract Title & Trust Co. of San Diego
Office: Title Bldg., 841 Fifth Street Telephones: Sunset Main 302, Home 2051

Pierce David C, lab city water dept, r 757, 11th.
Pierce Etta Marie (wid Edwd K), r 604 Atlantic.
Pierce Eunice H, r 928 Robinson av.
Pierce Francis M, sec gen Universal Brotherhood and Theosophical Society, r Point Loma.
PIERCE-FIELD HARDWARE CO, E C Field and J C Pierce mgrs, general hardware, tin and granite ware, cutlery, etc 751, 5th (See front cover and classified Hardware.)
Pierce Geo H, driver I X L Laundry, h 2525 I.
Pierce Henrietta B (wid Chas O), nurse, h 1840, 1st.
Pierce Imogene, tchr City Schools, r 1840, 1st.
Pierce Jennie (wid Edwin R), h 1246, 1st.
PIERCE JULIAN C, mgr Pierce-Field Hardware Co, h 928 Robinson av.
Pierce Maria L (wid Edwin R), r 1145 Date.
Pierce Mary L, h 1126 Beech.
Pierce-Morse Building 1436 F.
Pierce Nellie M, osteo 1526 D, r 1126 Beech.
Pierce Robt C, private U S A, Fort Rosecrans.
Pierce R Saxe, repairmn C A Sheppard Co, r 1210 Cedar.
Pierce T, waiter Union Cafe, r 1632, 4th.
Pierce Walter W, sign painter 320, 12th, h same.
Pierce Wm H C, artist 767, 5th, h same.
Pierro see Peirro.
Pierson see also Pearson.
Pierson Frank E, driver J R Seifert, h 1152 National av.
Pierson Jas L, painter, r 1152 National av.
Pierson Ruby S, r 1152 National av.
Pierson Mrs Sophronia, r 4181 University blvd.
Pierson Vivian W, cond S D Elec Ry, r 1455, 1st.
Pies Henry, plumber, r 1802 C.
Pignot Adeline (wid N Jean; Pignot & Loupy), r 1229 Plaza.
Pignot Mrs Maria, wrapper French Laundry, r 3942, 9th.
Pignot Nicholas, ironer French Laundry, h 3942, 9th.
Pignot & Loupy (Mrs Adeline Pignot, Baptiste Loupy) props French Laundry 1229 Plaza.
Piher Wm, h 2027 Pennsylvania av.
Pike Mrs Hannah N, r Pacific Beach.
Pike Henry D, h 4002 I.
Pike Mrs Marguerite, nurse, r 465, 16th.
Pike Mrs Mollie, nurse, r 1046, 10th.
Pike Thos J, h 1135 Grand av.
Pike Walter W, bartndr, r 321, 12th.
Pike Wm A, r Pacific Beach.
Pike Wm B, blksmith S D Cons Gas & E Co, r 1068, 11th.
Pillar Anthony, r St Joseph's Sanitarium.
Pilling Mrs Matilda, h 2150, 1st.

D. M. Hartman
—o—
Hardwood Interior Finish
—o—
Veneered Doors
—o—
Quart'r'd Oak
Plain Oak
Maple and Birch
Flooring
—o—
Cal. and F
PHONES:
Home 2312
Main 1569

Crushed Rock Sand Building Materials

Consolidated Building Supply Co.

10th and N Sts.
Phones:
Home 2177
Pacific 286

PACIFIC BEACH
THE ONE BEST BEACH SUBURB
WE HAVE THE BARGAINS
ASHER-LITTLEFIELD COMPANY
1020 FOURTH STREET

O'NEALL & MOODY
1429 D STREET Phones: Home 3590: Main.252
REAL ESTATE
FIRE INSURANCE
SURETY BONDS

Pillsbury Cassius C, dist mgr Balloon Route Excursion Office, h 3476 A.
Pina see also Pena.
Pina Luis, tailor N J Roy, r 843, 4th.
Pine Mrs Laura, r es Texas 2 S of Monroe av.
Pine Lottie, clk L S Karns, r 1628 F.
Pine Wm, stablemn Sou Constr Co, r es Texas 2 S of Monroe av.
Pinkham Albt F, h 442, 22d.
Pinkham Marguerite, r 442, 22d.
Pinkham Ray C, r 442, 22d.
Pinkney Margaret H (wid Henry), h 2127 C.
Pinkston Clarence E bakery 2376 H, h same.
Pinos Carlos, lab, h 34th se cor T.
Pioneer Carpet Cleaning Wks, Allen & Hastings props 751 1st.
Pioneer Social Club 1060, 4th.
Pioneer Society see Ladies Pioneer Society of San Diego.
PIONEER TRUCK COMPANY, A C Griffith pres, F P Frary sec-treas 1314 E.
Piper Emma K, steno W M Crouse, r 2645 I.
Piper Fred, rancher, h 555, 16th.
Piper Fred H, r 555, 16th.
Pipkin Claude W, clk The Smoke House, r 1433 D.
Pirkey Oval atty 1324 F, r National City.
Pirnie Alex, stonctr Simpson-Pirnie Granite Co, h 1745 Arctic.
Pirnie Donald W, upholstr Mrs Dora Wollgast, r 1745 Arctic.
Pirnie Peter C sec Simpson-Pirnie Granite Co 821 D, r Foster.
Pittman Chas B, tchr, h ws Alabama 1 N of Monroe av.
Pittock Anna (wid Robt), h 3716, 2d.
Pittock Chas R real est 866, 7th, h D nr 34th.
Pittock Gladys V, r 3716, 2d.
Pittock Henry W, r 3716, 2d.
Pitts Albt W, slsmn Simon Levi Co, h 669 Kearney av.
Pitts Geo L, mgr Phillips Trunk Factory, r 669 Kearney av.
Place Harry J, deputy U S marshal and constable 1049 Front, h 1253, 12th.
Place Irene H, student, r 1253, 12th.
Place Jane (wid Danl C), prop The Sunny View, fur rms 1304, 2d, h 1022 A.
Place Jerome E, plumber 1024 Union, h 1030 same.
Place Phoebe M (wid John T), r 1253, 12th.
Plaisted Elmira F (wid Leland H) r 3786, 2d.
Plaisted Paul P, motrmn S D Elec Ry, h 3786, 2d.
Plambeck Fred, tailor J W Brem, r 1433 D.
Plame Morris, clk David Gruenberg, r Wm Plame.
Plame Rebecca E, appr Kahle & Mizen, r Wm Plame.
Plame Wm, second hd gds 434, 5th and men's furngs 531, 5th, h ns H 2 W of 28th.

Hercules Cement Stone Co.
Contractors of Cement Work of All Kinds
See Classified Cement Products
16th and N Sts.

SANITARY ICE CREAM
On all Occasions
Phone or Call
Prompt Deliveries at all Times
Send for Our Price List of Frozen Dainties
SANITARY ICE CREAM CO.
2335 G Street

MERCHANTS SPECIAL DELIVERY
MAIN 1201 918 SIXTH STREET HOME 3284
PARCELS AND BAGGAGE DELIVERED TO ALL PARTS OF CITY AND CORONADO

San Diego Commercial College

Sefton Block, Fourth and C Streets **Day and Evening Classes**

J. L. McMURTRIE

Real Estate
Fire Insurance
Loans and Rentals

J. L. McMURTRIE
1523 D Street

WOODS ELECTRIC CO.

Gas and Electric Fixtures

SUPPLIES

1455 UNIVERSITY AVE.

Phone Home 3643
Sunset 1643

PLANT ERNEST A, osteopathic physician 552-553 McNeece (Keating) Bldg 1332 F, h 1604, 7th.
Plante Eli, h 1243, 11th.
Plante Rosa C, clk Bingham & Milne, r 1243, 11th.
Planter Wm, lab Standard Iron Wks, r 633, 5th.
Platro Esther, ironer S D Steam Lndy, r 2350 M.
PLATT ALFRED C, photographer, ground floor 9th and H, h 934, 23d.
Platt Harold H, student, r 934, 23d.
Plattner Mrs Katherine, clk Whitney & Co, r 614, 5th.
Plaza Building, 920, 4th.
PLAZA PHARMACY, M L Robinson & Co props, 1146 D nw cor 3d.
Plaza The, park ss D bet 3d and 4th.
Pleasance Geo F, upholstr 1255, 5th, r National City.
Plevney Chas E, clk, h ws 41st nr Mission dr, Normal Heights.
Pliml Rudolph, private U S A, Fort Rosecrans.
Plumer Harry A, clk Julian Produce Co, r 542, 6th.
Plumlee Mrs Alice, h 2940 E.
Plumlee Jas C, glazier, r 2940 E.
Plummer Fred G, chief of geography Forest Service, Washington, D C, r Point Loma.
Poartell Julius, r County Hospital.
Podesta Anita, r 1145 Front.
Podesta Jas J (Podesta & Kerber), h 1145 Front.
Podesta & Kerber (J J Podesta, H H Kerber), saloon 1325 E.
Poe Emma, tchr Sherman Heights School, r 1432 Palm.
Poe Irene, opr Pac T & T Co, r 3581 L.
Poe Jas A, clk Henry Lynnell, h 3581 L.
Poehlman Anna, maid 4024, 2d.
Poeton Frank, reporter Union, h 810 Cedar.
Poffenberger Wm A, tailor G T Vernon, h 846, 7th.
Pohl Anthony, carp, h 883 Irving av.
Pohl Chas A, meatctr C S Hardy, h 241, 17th.
Pohle Oscar, brewer S D Cons Brew Co, h 827 Kearney av.
Pohle Mrs Sarah, r 1917 F.
POINT LOMA BUNGALOW AND TENT VILLAGE, Alpheus M Smith mgr, Point Loma.
Point Loma Chemical Co, Clark Thurston pres, Point Loma.
POINT LOMA FERRY CO, Capt R M Creswell pres, M E Creswell v-pres and sec, dock and office foot of H, tels Home 2350, Main 350 (See right side lines and classified Boat Houses).
Point Loma Ferry Ticket Office, Ferris & Ferris agts, 603, 5th.
POINT LOMA HOMESTEAD, Clark Thurston pres, W R White sec, Frank Knoche gen mgr, Point Loma.
Point Loma Lighthouse, W A Beeman keeper, Point Loma.
Point Loma Postoffice, Albt E Dixon postmaster, Point Loma.

JARVIS-WINN CO.

ARDEN PLASTER---DEWEY CEMENT **511-533 SEVENTH ST. SAN DIEGO, CAL.**

F. W. BRADLEY Family Trade a Specialty
Tels: HOME 1157, Main 157
WHOLESALE AND RETAIL WINES AND LIQUORS
Sole owner of the Celebrated Bradley Spring 1058-1062 FOURTH ST., cor. C

POINT LOMA RAILROAD CO, D C Collier pres, Fredk Creelman sec, 1141 D.
Poitou Louis, r St Joseph's Sanitarium.
Poitras Clementine, r 1323, 4th.
Poitras Honorine, r 1323, 4th.
Poitras Leontine, r 1323, 4th.
Poitras Marie, h 1323, 4th.
Poland Alfd J, mach Baker-Wyatt Co, r 2008 E.
Polhamus Adelbert C, clk Butts Bros, r 12 Water Front.
Polhamus Albt A, h 2970, 2d.
Polk Mrs Malinda, maid G M Hawley.
Pollock Clinton S, h 3576 C.
Pollock Earl B, clk, r 3525, 4th.
Pollock Frank R, carp, r 3525, 4th.
Pollock Harold K, mining eng, h 3827, 7th.
Pollock Jas S, bldg contr, h 3525, 4th.
Pollock Saml S, h 1926 Essex av.
Pollok Emil, bldg contr 945, 6th, h 2369 F.
Polosko John, sergt U S A, Fort Rosecrans.
Polson Anna, housekpr 1267, 4th.
Polytechnic School see Barth Polytechnic School.
Polzien Henry M, mgr J R Seifert, h 2170 Albatross.
Polzien Lita, clk Loring & Co, r 2170 Albatross.
Polzien Mrs Lita, artist, r 2170 Albatross.
Pomeroy Carrie, student, r 851 Irving av.
POMEROY JESSE A, cigars, box ball alley, etc, Ocean Beach, h 3723, 2d.
Pomeroy John H, blksmith 1536 India, h 851 Irving av.
POMEROY MRS KATHERINE, dressmaker 21 Sefton Bldg, r 3723, 2d.
Pomeroy Mrs Mary E, r 851 Irving av.
Pomeroy Wm S, r 3723, 2d.
Pomoranz Abraham, junk, h ss H nr 33d.
Pond Mrs Marilla A, h 610 Irving av.
Ponder Lon W, private U S A, Fort Rosecrans.
PONY THE, Rose & Frey props, wines, liquors and cigars, 636, 5th.
Poole Albt, eng tug Bahada,, Spreckels Bros Coml Co, r 611, 5th.
Poole Mrs Alice S, prop Denver Bachelor Apts 760, 5th.
Poole Eugene, asst mgr Cuyamaca Club, h 824, 10th.
Poole Frances E (wid Geo), r 203 B.
Poole Horace, longshoremn, h ns El Cajon blvd nr Boundary.
Poole Inez (wid Frank), r 2430 H.
Poole John, lab, Western Lumber Co, r 203 B.
Pope Alonzo B, sign writer Sixth St Store, h 3971, 10th.
Pope Geo W, U S veterinary insp, h 2215 Russ blvd.
Pope Ralph N, r 3971, 10th.
Pope Tena (wid Fred), h 405, 27th.

W. P. Fuller & Co.
PAINTS
OILS
GLASS
DOORS
SASH
WALL PAPER
FRAMES
PICTURES
7th and F

PHONES:
Home - - 2350
Pacific Main 350
POINT LOMA FERRY
Landing foot of H
Leaves 7:00
9:00 and
10:00 A. M.
and
2:00, 4:20
and 5:40 P.M
TAKE CORONADO FERRY CARS

SOUTHERN TRUST AND SAVINGS BANK
COMMERCIAL U. S. GRANT HOTEL SAVINGS

1324 D Street
PHONES:
SUNSET 740
HOME 2040

E. J. SWAYNE & CO.
Real Estate in All Branches
PAY TAXES AND CARE FOR PROPERTY

LOANS
INSURANCE
CONVEYANCING

Popenoe Albt A, carp, h 640 Woolman av.
Poppe Chas J M, bkpr, h 665 Cleveland av.
Pore Lizzie (wid Chas V), h 3564 D.
Port Warden, Asa J Foster, 2012 B.
Porter Mrs Anna S, tchr 12th and E St School, h 2128 Front.
Porter Chas C, elec, h 4140 Florida.
Porter Chas D, pedler, h ss I nr 33d.
Porter Elizabeth, opr Pac T & T Co, r 1333, 26th.
Porter Frederic J, with Winchester-Kettner Building Co, r Coronado.
Porter Gertrude, dressmkr, r 1355 Main.
Porter Harold W, r 1355 Main.
Porter Harvey W, blksmith, r 1726 H.
Porter Jas B, brklyr, h 1355 Main.
Porter John M (Porter & Forbes), h 814 National av.
Porter John T, uphlstr 1251, 3d, h 4086 H.
Porter Mrs Marie, fur rms 1251, 3d, r 4086 H.
Porter Mrs Marmon, r La Jolla.
Porter Milo W, mining, r 1622 D.
Porter Rockwood Tripp, r J A Wood.
Porter Roscoe S, student, r 814 National av.
Porter Stephen, carp, h 729 National av.
PORTER & FORBES (J M Porter, B L Forbes), real estate and insurance, Homes on easy payments, 1519 D.
PORTERFIELD WM H, pres San Diegan-Sun Co, r Sacramento, Cal.
Posey Benj, sec foremn S D Sou Ry, r National City.
Pospesel Annie, maid 3030, 5th.
Post Elmer E, r La Jolla.
Post Foster S, dentist La Jolla, r same.
POST OFFICE, C H Bartholomew postmaster, Geo Parker asst postmaster, F nw cor 7th.
POST OFFICE STATION NO 1, Theron P Griffith clk in charge, Marston Store, 5th sw cor C.
POST OFFICE STATION NO 2, Carl I Ferris clk in charge, 603, 5th cor H.
POST OFFICE STATION NO 3, W B Johnson supt, 694 Logan av.
POST OFFICE STATION NO 4, W F McCraken supt, University av ne cor 5th.
POSTAL TELEGRAPH-CABLE CO, F W Lilly mgr, 901, 5th cor E.
Postings Florrie, dressmkr, r 1446 Front.
Postings Tom, master mechanic L A & S D Beach Ry, h 1446 Front.
Potter Alex, carp, h 1620 Logan av.
Potter Chas A, shingler, h 1620 Logan av.
Potter Mrs Chas A, clk Sixth St Store, r 1620 Logan av.
Potter Chas F, h 2150, 1st.
Potter Danl, h 3396 I.

Hartwell Electric Co.

General Supplies
Wiring Contractors
Fixture Dealers

955 Sixth Street San Diego

CHASE & LUDINGTON
(Inc.)

Fire Underwriters
Accident
Liability
Plate Glass and Boiler Insurance
Surety Bonds

Office, 1318 Second Street
Home Phone 1267
Sunset 267



TYPEWRITERS, SAFES, FILING CABINETS, OFFICE SUPPLIES

LORING & CO. (INC.). COMMERCIAL STATIONERS, 762 FIFTH STREET



HOTEL IMPERIAL (European)
D Between 7th and 8th. Phone Sunset 676
CENTRAL - HOMELIKE - SPACIOUS - SUNNY

Potter Edwd S (Rice & Potter), h 1344, 7th.
Potter Henry, waiter Union Cafe, r 841, 5th.
Potter John M, emp Silver Gate Oil Co, h 1255, 15th.
Potter Mrs Marion, waiter Unique Rest, h 3328 L.
Potts Arthur W, waiter, r La Jolla.
Potts Muriel, clk E P Charlton & Co, r 103, 25th.
Pottsmith Lillian, emp Citrus Soap Co, r 1617 Webster av.
POUNDS THOS C, physician, practice limited to eye, ear, nose and throat, suite 424-426 Granger Bldg 964, 5th, h 2117, 4th.
Povovich Saml, lab S D Cons Gas & E Co, r 630 Water Front.
Powell A John, waiter Rombold & Stedman, r 946, 3d.
Powell Chas S, phys 1528 C, h 1526 same.
Powell Clara (wid Wm), h 774 Logan av.
Powell Mrs Elizabeth G, clk Marston Store, h es Ohio 2 S of Monroe av.
Powell Fanny (wid Wm), china decorator 1233, 5th, h 774 Logan av.
Powell Frank M, bldg contr, h 1420 Pennsylvania av.
Powell Grace R, nurse Agnew Sanitarium.
Powell Harry W, eng Electric Lndy, h 3205 J.
Powell Horace H, with Hartwell Elec Co, r 1055, 5th.
Powell John C, carp, h 3820 Richmond.
Powell Jos R, barber, r 1060, 4th.
Powell J Edwd, cabtmkr, h 1041½, 6th.
Powell, Lyons Realty Co (Mrs Mary Powell, Mrs Josephine Lyons), real est 1041½, 6th.
Powell Mrs Mary (Powell, Lyons Realty Co), r 1041½, 6th.
Powell Mary, tchr 12th and E St School, r 1526 C.
Powell Michael, r St Joseph's Sanitarium.
Powell Mrs Minnie, r 254, 17th.
Powell Myrtle, steno, r 3820 Richmond.
Powell Mrs Phoebe, r La Jolla.
Powell Ray, stablemn Pioneer Truck Co, r 254, 17th.
Powell Robt W, mgr Silver Gate Oil Co, h 369, 19th.
Powell Ruth E (wid Geo W), dry gds 1530 H, h 727, 18th.
Powell Sherman R, r 1420 Pennsylvania av.
Power Albt, r 3686, 3d.
Power David W, h 230, 25th.
Power Dorothy, r 3686, 3d.
Power Edwin R, gro 3230 K, r same.
Power Effie, nurse County Hospital.
Power J J, foremn carp Pac Bldg Co.
Power Nicholas J, h 3686, 3d.
Power Thos, r St Joseph's Sanitarium.
Powers Burrett E (Powers & Nolan), h 1564, 4th.
Powers Chas, r 158 National av.
Powers Chas W, adv solr Sun, r 1814 F.
Powers Geo D, h 514 Main.

IRWIN & CO.
HAY, GRAIN, MILL FEEDS, POULTRY FEEDS, ALFALFA SEED, GRAIN BAGS, WOOL BAGS, SACK TWINE, COAL
K s. e. Cor 4th and D and Atlantic
PHONES:
MAIN 440
HOME 1440

Dairy in Mission Valley
Best Milk and Cream
ALLEN'S DAIRY
R. F. D. No. 2
PHONES
Home 261
Mission Valley
Main 2831

Wankowski-Reynolds Company Inc.
Suite 306 Scripps Building
Cor. Sixth and C Streets
General Insurance, Real Estate
Loans, Surety Bonds

Victor, Edison and Columbia Talking Machines and Records

We Carry Them All

THE WILEY B. ALLEN CO.
1025-1031 FIFTH STREET

Powers Jas E, confy 931, 13th, h same.
Powers Julia, r 1740 A.
Powers Lula, r 514 Main.
Powers Luther B, plumber, r Encanto, mail R F D No 1.
Powers Mrs Marion Y, cash Powers & Nolan, r 1564, 4th.
Powers Miriam, student, r 1740 A.
Powers Mrs Nellie H, laundress, r 2105 Arctic.
Powers Norman F, driver New Model Lndy, r 514 Main.
Powers Patk J, corp U S A, Fort Rosecrans.
Powers Richd, lab, h ws Louisiana 1 N of Lincoln av.
Powers Robt A, h 3122 N.
POWERS DR ROBERT M, v-pres American National Bank, h 1740 A.
Powers Robt N, student, r 1740 A.
Powers Wm A, bartndr, h 2748 N.
Powers Wm L, driver The Pantitorium, h 955, 17th.
Powers & Nolan (B E Powers, H A Nolan), confy 1028, 5th.
Powley Mrs Emily, r County Hospital.
Poyorena Delia, r 3107 M.
Pozner Jules L, solr, F K Thomas, h 1439, 9th.
Prater Judson M, broommkr S D Broom Wks, r 1642 H.
Prather Wm A, sawyer M A Graham Mill Co, h 1947 Albatross.
Pratt Alice E, tchr State Normal School, r 106 Collier av.
Pratt Clarence L, gro Pacific Beach, r same.
Pratt Clausine, opr Pac T & T Co, r 1639 National av.
Pratt Esther A (wid Chas), h 1726 K.
Pratt Lucy A (wid Giles), h 1639 National av.
Pray Clifford L, driver Union Ice Co, h 835 Fir.
Pray Edith, maid 2132 Albatross.
Pray Edwd F, clk Hans Marquardt, r 654, 11th.
Pray Emily B (wid Jethro B), h Union nw cor Ivy.
Pray Florence, dressmkr, r 654, 11th.
Pray Hattie E, student, r 702 Ivy.
Pray Julia G (wid John M), h 654, 11th.
Pray Walter W, tmstr Klauber-Wangenheim Co, r 1423 G.
Prebey Emma, clk Topping & Godfrey, r 3861 Richmond.
Preble Rachel (wid Ralph J), gro 1626 National av, h same.
PREFERRED ACCIDENT INSURANCE CO, C Fred Henking gen agt, 504 Union Bldg 1135 D.
Preibisius Henry H, bldg contr, h 2247 Brant.
Prentice Mrs Hanna V, r 1105 D.
Prentice W B, r 1105 D.
Prentiss-Smith Alcie, phys 1306, 5th, h same.
Prescott Alice, clk W H V Berlin, r 802 Kearney av.
Prescott Jas, h 802 Kearney av.
Prescott The, M C Moore prop, fur rms 542, 6th.
Pressler John, r County Hospital.

PACKARD'S Book Store

For Your Visiting Cards, Wedding Invitations, Fine Stationery or the Latest Popular Books

825-827 FIFTH ST.

G & F
GABRIEL — MEN'S FURNISHERS — FAULCONER
U. S. GRANT — HOTEL BLDG.

The Kindler Plumbing Co. (Inc.)

Established 1887
Telephone Home 1126

HIGH GRADE PLUMBING, GAS AND STEAM FITTING

745 Sixth St.

GWYN & LANCASTER
PHONE: SUNSET MAIN 687
GENERAL INSURANCE AND REAL ESTATE 1313 D STREET

Preston Chas E, private U S A, Fort Rosecrans.
Preston Chas W, r 743, 7th.
Preston Charlotte, r 743, 7th.
Preston Mrs Mary A, dressmkr Slater's, r 1630 C.
Preston Sarah J (wid Foster A), r 2245 G.
Prewett see Pruitt.
Price Alice (Price & Price), r 1372, 7th.
Price Mrs Anna, r 453, 5th.
Price Building, 1512 H.
Price Chas A (Price & Speyer), h 1648, 8th.
Price Claude, lab, r 453, 5th.
Price Mrs Flora C R, tchr 12th and E St School, r Sutter nw cor Jackdaw.
Price Harold W, v-pres Harris Seed Co, r 1371 Granada av.
Price Harry L, clk Price & Speyer, r 1372, 7th.
Price Henry F sec and gen mgr Citrus Soap Co, h Union ne cor Quince.
Price Jacob, h 1372, 7th.
Price Jennie B (wid Robt C), r 2021 University av.
Price Leonore D, steno S D C & E Ry, r 1372, 7th.
Price Mae B, student, r 1371 Granada av.
Price Mary, r 902 Thorn.
Price Peter M, pres Harris Seed Co, h 1371 Granada av.
Price Roland C, emp Marston Store, r Union ne cor Quince.
Price Saml H (Price & Price), r 1372, 7th.
Price Silas, fur rms 453, 5th.
Price Walter (Price & Price), r 1372, 7th.
Price Wm B, carp, h 828, 2d.
Price Wm S, carp, h 3054 India.
Price & Price (Walter, Alice and S H), clo 601, 6th.
Price & Speyer (C A Price, Albert Speyer), shoes 1522 H.
Pricer Zillah A (Kirby & Pricer), h 1446 Ash.
Priddy Alonzo F, private U S A, Fort Rosecrans.
Priest Edwd N, vulcanizer Kessler Machine & Supply Co, r 1708 C.
Priest Ernest H, slsmn Kessler Machine & Supply Co, r 1708 C.
Priest Jos S, court interpreter, r 12 Water Front.
Prieto Diaz see Diaz Prieto.
Primrose Goldie M, student, r 245, 22d.
Primrose Harley, bottler Silver Gate Soda Wks, r 245, 22d.
Primrose Harry S, emp Silver Gate Soda Wks, r 245, 22d.
Primrose The, Alfd Gould prop, fur rms 942 B.
Primrose Victor, h 245, 22d.
Prince Martell H, h 745 Harrison av.
Pringle Geo H, police, h 1912 University av.
Pringle Mary J (wid Wm H), r 1266 Union.
Pringle M Ethel, student, r 1912 University av.
Pringle Wm H, r 1642 H.

FRANKLIN MOTOR CARS
Wilson S. Smith & Co.
Cor. FIFTH and GRAPE
Sunset 651
Home 3279

PARADISE VALLEY SANITARIUM
An Up-to-Date Establishment
an
IDEAL PLACE
For Rest
and
Recuperation
Reasonable Rates
See Page 6

MASTEN & KENDALL
943 SIXTH STREET, SAN DIEGO
REAL ESTATE
INSURANCE
MONEY TO LOAN
House renting a specialty

THE ONE-PRICE MUSIC HOUSE
Sells many famous makes of PIANOS at EASTERN PRICES.
The RIGHT price. The Same Price to Everybody
THEARLE MUSIC CO. 1540-1544 D St. (Bet. 6th and 7th)

Priosti Manuel F, fishermn, h 920 Atlantic.
Pritchard Charles P (Wadham & Pritchard), h 4060, 2d.
Probation Officer Juvenile Court, J A Reed, Court House, room 41.
Proctor Wm, r North San Diego.
Proud Ida S, metaphys, h 1520, 3d.
Prout Chas F, watchmkr J Jessop & Sons, h ws Ida nr Elm.
Prouty Augusta, h 1465, 7th.
Provident Mutual Building-Loan Assn of Los Angeles, Masten & Kendall agts, 943, 6th.
Provin H C, reporter and collr Merchants' Assn of San Diego, r 1065, 8th.
Provin Leo C, clk, r 3586, 6th
PRUDENTIAL INSURANCE CO OF AMERICA, L E Crabbs agency organizer, 411 Union Bldg 1135 D.
Pruitt Oscar L, brakemn Santa Fe, h 530, 13th.
Pruitt Wm F, plasterer, h 304 Kearney av.
Pruner Harvey W, optician 1604 H, r same.
Pruner Mabel D, opr Pac T & T Co, r 970, 9th.
Pruner Mrs Mary, r St Joseph's Sanitarium.
Pruner Mrs S Nevada, h 870, 9th.
Prunty Wilson K, h 3851 K.
Public Administrator of San Diego Co, Peres J Layne, 1332 E.
Public Library, see San Diego Free Public Library.
PUBLIC SERVICE BUREAU (Frederic Wilson), all kinds of help and information furnished, 12-15 Express Bldg 6th and F.
Puccinelli Emil A, decorator, h 1422, 1st.
Pucher Bertha (wid Frank J), h 1709 Logan av.
Pucher Fannie J, r 1709 Logan av.
Puente J Maurice, painter S W Millichamp, h 1930 A.
Puetz see Putz.
Pugh David, baggagemn Santa Fe, r St James Hotel.
Pugh Harry H, bkpr Broderick-West Land Co, r C sw cor Ida.
Pugh Mrs Lauretta, prop The Eagle, fur rms 946, 3d.
Pugh Mrs Myrtle, r J A Wolfington.
Pugh Mrs M E, nurse, r St James Annex.
Pugh Wm, auto opr S D Taxicab Co, r 1759, 5th.
Pugno John, bartndr E Daneri & Son, r 529, 5th.
Pullack Carl, r 1054, 2d.
Pullman Co (Chicago), Santa Fe depot.
Pulos Gus, lab, r 615 Arctic.
Pulos Jim, lab, h 615 Arctic.
Pulos Peter, r 615 Arctic.
Purcell Kate (wid Michael J), h 868, 18th.
Purcell Mazie, clk Ingersoll Candy Co, r 868, 18th.
Purcell Michael, student, r 868, 18th.
Purcell Saml H, h ns H 1 E of 28th.
Purcell Thos P, mach Union Garage, r 868, 18th.

Johnson & Connell
Funeral Directors
Seventh and D Streets
Telephones
Sunset Main 158
Home 1158

James A. Harris
Do not send away for your Loose Leaves We Rule and Punch any style to order
860 Third St.
Second Floor
Phone Home 1609
SAN DIEGO, CAL.

You Can Buy an INDIAN MOTOCYCLE on Easy Terms From
C. A. Sheppard Co.
Fourth and F Sts.
Main 2631, Home 3052

DRUGS
John B. Starkey.
PRESCRIPTIONS A SPECIALTY
Cor. Fifth and D Sts. Phones: Home 1244: Main 481

Purdy Gilbert H, capt U S N retired, r 808 Harrison av.
Purdy John G, carp, h 4076 Iowa.
Purdy John M, mgr Armour & Co, h 4058, 3d.
Purdy Saml W, elec, r 542, 6th.
PURE LIQUOR HOUSE, J W DeFrance prop, retail wines and liquors, 1430 H.
Purrier Genevieve L, student, r 225 Van Buren av.
Purrier Harriette E, student, r 225 Van Buren av.
Purrier Henry, h 225 Van Buren av.
Pursell G Whitworth, civ eng 601 Scripps Bldg, h 2830, 4th.
Puryear Allen, clk Stephens & Son, r 804, 10th.
Puryear A Jesse, clk Standard Oil Co, r 804, 10th.
Puryear Lee M, cash Standard Oil Co, h 570 Logan av.
Puryear Silas M, real est 922, 6th, h 804, 10th.
Puryear Theresa (wid Silas), r 804, 10th.
Puterbaugh Geo, atty 509 Union Bldg, judge City Justice Court 1026, 2d, h 2969, 5th.
Puterbaugh Johnson W, atty 509 Union Bldg, r 2969, 5th.
Putman John E (Cole & Putman), h 658 Kearney av.
Putnam Geo A, r 1239 F.
PUTNAM HARRY S, Colton Portland Cement 1308 C, h 930 Beech (see left side lines and classified Cement).
Putnam Henry W, h Maple nw cor 4th.
Putnam Herbert A, h 4031, 2d.
Putney Julia, h 4140, 2d.
Putz Herman, slsmn S D Broom Wks, h n end of 2d nr Dickinson.
Pyle Curtis H, r La Jolla.
Pyle Geo, r 857, 3d.

Q

Quackenbush Chauncey W, real est 332 Granger Bldg, r Chula Vista.
Quade Jerome, r 1170 Front.
Quatermass Reuben, h Fairmount nw cor University av, City Heights.
Quayle Benj, carp, h Storey av nr Anna, City Heights.
Quayle Bros (Edwd and Chas), archts 964, 5th, rm 233.
Quayle Chas (Quayle Bros), h 1915 Lincoln av.
Quayle Delilah (wid Wm), h Fairmount av nr Anna, City Heights.
Quayle Edwd (Quayle Bros), h 2069 Lincoln av.
Quayle John J (Cuthbert & Quayle), h Georgia ne cor Polk av.
Quayle Louis H, dftsmn Quayle Bros, r 1915 Lincoln av.
Quayle Lucy (wid Thos G), r 250, 25th.
Quayle Mrs Orpha M, tchr Middletown School, r 1757, 1st.
Queen Theatre The, E J Donnellan mgr, 1249, 5th.
Quereau Mrs Bae B, 1st asst Public Library, r 1307, 12th.
Quick Edwin, cook C W George, h 548 Franklin av.

Western Metal Supply Co.
WHOLESALE
Hardware
Iron and Steel
Pipe and Fittings
Plumbers' Supplies
Blacksmiths' Supplies
Mining Supplies
Contractors' Supplies
Windmills and Pumps
5th and K Sts.


Mattresses
Springs
Couches
Etc.

Garetson Mfg Co.
640
First Street
Phones
3285

Robt. A. Harris Realty Co.
Best Buys in City, Ranch and Beach Properties
1432 F Street, San Diego
Phones: Main 884; Home 1531
Res. Home 3452
Imperial Beach Phone Main 501

Scott - Burnham Investment Company
(INCORPORATED)
High Class Real Estate Investments
1330 E Street, First National Bank Bldg.
Branch Office, National City

"San Diego"
THE QUALITY
BEER
Brewed by the
San Diego Consolidated Brewing Co.
Geo. J. Stadler Mgr.



Harry S. Putnam
Colton Portland Cement
1308 C St.
PHONES

Quiggins Walter, cementwkr J F Over, h 443, 9th.
Quilter Wm, r St Joseph's Sanitarium.
Quimby Chas A, driver S D Steam Lndy, r 1471 Columbia.
Quimby Mrs Julia A, steno J L McMurtrie, r 1471 Columbia.
Quin Annie, steno 203 Keating Bldg, r 445, 3d.
Quin Jane (wid Michael J), r 460, 22d.
Quin Mamie, tailor The Pantitorium, r 445, 3d.
Quincey Amelia O, r 3911 K.
Quincey Evangeline E, student, r 3911 K.
Quincey Naomi E, clk Bingham & Milne, r 3911 K.
Quincey Zaccheus, county insp of apiaries, h 3911 K.
Quinham Byron H, civ eng, r 1060, 4th.
Quiniones Apalonia, fishermn, h 237 H.
Quinlan Edwd J, temperance saloon 472, 3d, h Ohio nw cor Meade av.
QUINLAN REV WM F, pastor Church of Our Lady of Angels, h 656, 24th.
Quinn Arthur L, master mech, h 2012 India.
Quinn Jas H, carp, h 3735 L.
Quinn Jas P, commissary sergt U S A, Fort Rosecrans.
Quinn Judson A, cond S D Elec Ry, h 1910 India.
Quinn Louisa (wid Wm B), h 810 Julian av.
Quinn Mary (wid Arthur), r 1421, 4th.
QUINN MERCER S, real estate 855, 2d, h 3739 L.
Quinn Thos J, h es California 1 N of Palm.
Quinn Mrs Valeria, r 2012 India.
Quinn Wm (Hoedemaker & Quinn; Marsh Drug Store), r 1118 Front.
Quinn Wm C, barber 634, 15th, r 2380 H.
Quintanilla Jesus G, barber 512 D, h 1244 India.
Quintero Al, blksmith, r 1457 Grand av.
Quintero Angel G, meatctr W H Elliott, r 1457 Grand av.
Quintero Angel R, carp, h 1457 Grand av.
Quist Amanda, r 2620 J.
Quist Mamie, r 2620 J.
Quist Olof, millmn, h 2620 J.
Quist Pauline V, r 930, 10th.
Quitsow Marius H, foremn bottling dept S D Cons Brew Co, h 1294 Grand av.
Quon Mane (Quon Mane & Co), h 831, 5th.
QUON MANE & CO (Quon Mane), Chinese and Japanese fancy goods, 831, 5th.
Quon Wing, cook, h ns G 1 W of 27th.
Quong Chong, laundry 1203 G.
Quong Mow Yuen Co, Chinese mdse 422, 3d.
Quong Wo Sing & Co, Chinese mdse 345, 2d.
Quong Yee Wo, Chinese mdse 1105 J.

GEO. W. BOWLER
701, 6TH STREET Tels: Home 1521, Sunset 830
REAL ESTATE
In All Its Branches
LOANS INSURANCE CONVEYANCING
PAYS TAXES AND CARES FOR PROPERTY

F. W. BRADLEY Family Trade a Specialty
Tels: HOME 1157, Main 157
WHOLESALE AND RETAIL WINES AND LIQUORS
Sole owner of the Celebrated Bradley Spring 1058-1062 FOURTH ST., cor. C

R

Raaka Berthold, driver Bay View Dairy, r 660 Webster av.
Raaka Gertrude, steno A J Morganstern, r 1618 Webster av.
Raaka Wm, prop Bay View Dairy, h 660 Webster av.
Rabinort Paul F, clk Alfd Stahel & Son, r 446, 13th.
Rabinort Wm F, cigarmkr A Sensenbrenner, h 446, 13th.
Rache Tony, lab Barber Asphalt Pav Co, h 1634 Front.
Radford Thos, confy Santa Fe wharf, r same.
Radovich Saml, cook Model Restaurant, r 546, 5th.
Radovitch David J, rancher, r Mission Valley.
Rafert Wm H, corp U S A, Fort Rosecrans.
Raffell Adolph, hlpr Tribune, r D se cor 22d.
Raffell Gertrude I, emp Ballard & Brockett, r D se cor 22d.
Raffell Sophia (wid Herman), r D se cor 22d.
Rafferty Wm N, brklyr, h 1683 Boston av.
Rafflor Louis A, h 3023 G.
Ragan Geo, h 2272 State.
Ragan Wm, real est 1013, 4th, r 1055, 5th.
Ragland Chas H, h 505, 21st.
Ragsdale C C, clk Jarvis-Winn Co, r 471, 7th.
Ragsdale John B, printer, r 670, 8th.
Ragsdale Wm, r 611, 5th.
RAINFORD ALICE M, The Flower Shop 1123, 5th, r 1317, 5th.
Rainford Mrs Mary I, r 1317, 5th.
Rainier The, Moss & Ray props, fur rms 822 Cedar.
Rainsberger Geo, lab city street dept.
Raja Yoga Academy, Point Loma.
Ralphs Ethel M, student, r 629, 16th.
Ralston Daisy, r 1310 Palm.
Ralston Oliver, h 1310 Palm.
RALSTON REALTY CO, succeeded by D C Collier & Co 1141 D.
RAMBO EDW L, contractor and builder, shop and residence 221, 25th, phone Pacific 1153 (See classified Contractors).
RAMBLER AUTOMOBILES Chase & Ludington (Inc) agts 1318, 2d.
Rambou Ramon, butcher, r North San Diego.
Ramelli Abel, shoemkr 369, 6th, h same.
Ramirez Pedro, longshoremn, h 434 H.
Ramona The, J M Holbert prop, fur rms 1156, 2d.
Ramos Mrs Catalina P, h 1394 Atlantic.
Ramos Valeriano, hostler M D Goodbody, r 735 Front.
Rampelos Xenaphon, porter Carter & Schulte, r Columbia cor C.
Ramsdell John, meatctr, r 421, 12th.
Ramsdell Ralph H, h 2851, 4th.
Ramsey Ada J (wid Simmons), h 440, 16th.
Ramsey C Leslie, clk Union, r 440, 16th.
Ramsey Fred A, r 440, 16th.

John Engebretsen
GENERAL CONTRACTOR
Street Paving Grading Excavating
CEMENT WORK A SPECIALTY
TEL. HOME 3051
Rooms 5 and 6
614 Fifth St.
Bet. G and H
Stable Phone Home 2268

F. T. HODGE
REAL ESTATE AND RENTALS
Office, 1602 National Ave.
Cor. 31st St.
End of Logan Heights car line
Sunset 2036

4% Make Your Savings Multiply by Depositing with
SOUTHERN TRUST AND SAVINGS BANK
4% ON TERM DEPOSITS 3% ON ORDINARY

1324 D Street
PHONES:
SUNSET 740
HOME 2040

E. J. SWAYNE & CO.
Real Estate in All Branches
PAY TAXES AND CARE FOR PROPERTY

LOANS
INSURANCE
CONVEYANCING

Ramsey Geo S, barber 1041 H, r same.
Ramsey J Rufus, stockctr Frye & Smith, h Sisson av nr Steiner, City Heights.
Ramy Geo, second hd gds 739, 7th, h 644, 8th.
Randall Amory, clk A T Randall, h 545, 18th.
RANDALL ANDREW T, cigars and tobacco 932, 5th, h 823 F.
Randall Bessie, student, r 545, 18th.
Randall Carlos B (Randall Mercantile Agency), r 1304, 2d.
Randall Ethel G, r 545, 18th.
Randall Francis E, gro 1560 D, r 1123 Robinson av.
Randall Francis M, peanuts, h 3472 K.
Randall F Orval, driver C H Schmid, r 3472 K.
RANDALL MERCANTILE AGENCY, collections and fire insurance 429-431 Keating Bldg 1332 F.
Randall Irvin W, h 3316 I.
Randall Ralph C, clk F E Randall, h 770, 12th.
Randall Roy, r 3316 I.
Randall Vitulia E, r 3316 I.
Randall Wm H, lather, h 926 E.
Randals Chas R, presser, r 726½, 5th.
Randolph Mary A (wid Amos W), h 1545 Columbia.
Rangel Ausencio, lab, h 427 Ash.
Rankin Bella J, r 3315 H.
Rankin C R, asst eng S D & Ariz Ry.
Rankin Jos, tmstr, r 841, 2d.
Rannells Cordelia S (wid Nathan S), r 4165 Alabama.
Rannells David W (Rannells & Rannells), r La Jolla.
Rannells Jennie S, hairdresser, h 4165 Alabama.
Rannells Nathan L (Rannells & Rannells), r La Jolla.
Rannells Wm C (Wetzell & Rannells), r La Jolla.
Rannells & Rannells (D W and N L), livery La Jolla.
Ranney Sarah A (wid Horton L), r 1929, 1st.
Rannie K M, with Marston Store, r Coronado.
Ransdell Fred L, baker Sou Cal Baking Co, r 2375 J.
Ransford Edwd V, h 799 Dewey.
Ransom Mrs Margaret, r St Joseph's Sanitarium.
Rapier Wm H, r St James Annex.
Rappe Mrs June, nurse, r Hotel Brunswick.
Rapson Mrs Cora W, h 1940 Essex av.
Rapson Violante, r 1940 Essex av.
Rash Kaia, presser Parisian C & D Co, r 1170 Front.
Rask Geo K, gardener, r 2003 J.
Rastall Richd W, jeweler 3863, 5th, h same.
Ratcliff Hurley B, police, h 45, 15th.
Ratcliff Junie J, clk Pac T & T Co, r 2739 India.
Ratcliff Mary L (wid Jas), h 2739 India.
Ratcliffe Myron, h 219 Logan av.

Heugen's
Gold Cross
TREATMENT
ROOMS
941 Sixth St.
Between D and E
Phone Home 4671
Main 2809

Robert Dick Real Estate
Bargains in LOTS, BLOCKS and HOMES CITY and COUNTRY
Homes built to suit purchaser
See me at Rooms 3 & 4 EXPRESS BLOCK
Phone Main 218
SIXTH and F

SMITH & REED
1216 C Street
Phones: Home 3552; Sunset 934
PLUMBERS
Jobbing Promptly and Neatly Attended to
REASONABLE PRICES

Largest Stock of Records Cabinets Accessories

We Are
Victor and Edison Headquarters

Band Instruments Musical Instruments of Every Description Sheet Music, Strings, etc.

SOUTHERN CALIFORNIA MUSIC CO., Musical Center, Sixth and D Streets

Ratez Chas, r County Hospital.
Rathgeber Jacob W, plasterer, r 1628 H.
Ratt Emil R, baker, h 415 Julian av.
Ratt Herbert, appr, r 415 Julian av.
Rau Anton, brewer S D Cons Brew Co, h 530, 31st.
Rau Emma, r 530, 31st.
Raubach Paul, bartendr F E Gressler, r 1625 G.
Rauber Arabella, r 1744 Front.
Rauch DeWitt D, plumber Kindler Plumbing Co, h 755, 14th.
Rauch John E, r 1366 Colton av.
Rauch Walter W, plumber J E Place, h 1366 Colton av.
Raum Mrs Rae Copley, r 1106 Kalmia.
Raven Fred J, real est 1421 F, h 2343 C.
Ravenscroft Robt G, r Pacific Beach.
Ravenscroft Robt W, r Pacific Beach.
Ravenscroft Susie, chief opr Home T & T Co, Pacific Beach, r same.
Raver Albt F, h Ibis nw cor Broadway.
Rawls Wm A, bkpr Citrus Soap Co, h 1133, 21st.
Ray see also Rea, Rey and Wray.
Ray Hubert G (Moss & Ray), h 822 Cedar.
Ray Jas H, carp, h 410 Woolman av.
Ray Jesse H, private U S A, Fort Rosecrans.
Ray John M, r La Jolla.
Ray Ramon, lab, h 3736 L.
Rayburn Mrs Anna, masseuse, h 918, 7th.
Rayburn Irenaeus W, phys, h 2030 Union.
Rayburn Jesse W, harnessmkr W V McConnell, h 3645, 7th.
Rayburn Mrs Margaret J, millinery 1047, 5th, r 3645, 7th.
Rayburn Paul B, clk Western Metal Supply Co, h 1556, 4th.
Rayhorn Lavinia V, r 3723, 2d.
Rayl Elizabeth (wid Henry), r 3356 A.
Raymond Adeline S (wid Jas D), r 3539 B.
Raymond Florence, r J D Raymond.
Raymond Jas D, bldg contr, h ns B 1 E of 31st.
Raymond Ross B, carp, h 3539 B.
Raymond Sarah B (wid Samul), h 1531 National av.
Raymond The, Mrs S A Patterson prop, fur rms 1512 H.
Razeto Albt J, clk Pioneer Truck Co, r Brookes av cor 3d.
Rea Edna B, r 1456, 1st.
Rea Saml W, mach Howard Iron Wks, h 1456, 1st.
Rea Wm R, rancher, r Mission Valley.
READ DR EMMA T, dentist, Majestic Bldg 1436 F, h 906, 24th.
Read Earl S, student, r J W Read.
Read John W, h 38th and T.
Read Lewis L, carp, r J W Read.
Realty Building 1330 B.
Reames Frank F, tmstr, h 346, 12th.

Muehleisen Tent and Awning Co.

Manufacturers of Tents, Awnings, Horse and Wagon Covers, Camping and Mining Outfits, and Ore Bags, Flags and Camp Furniture

753-755 Fourth St.

BOTH PHONES

THE BARBER ASPHALT PAVING COMPANY

ASPHALT FLOORS and DRIVEWAYS

Imperial Realty Co.

1328 E Street

SUNSET PHONE 53 HOME PHONE 4233

The Company's Own Additions.
Imperial Heights
Herbert's Addition
The Gay Tract

SOUTHERN ELECTRICAL CO. Inc. "EVERYTHING ELECTRICAL"
WIRING, FIXTURES, GAS, ELECTRIC AND AUTOMOBILE SUPPLIES
819-821 FIFTH STREET Sunset Main 277, Home 1277

P. A. Meagher
Successor to
Meagher & Sanford
Real Estate and Mining Broker
Stocks, Bonds and Investment Securities.
Insurance and Loans
Mining Reports
1071 Sixth St.
S. E. Corner
Phones
Sunset Main 716
Res. Main 3172

Simpson Pirnie Granite Co.
821 D ST.
Opp. Courthouse
Designers and Builders of MONUMENTS
ESTABLISHED 1888
Phone Sunset 569

Reardon Edmund A, corp U S A, Fort Rosecrans.
Rease Brisco, porter Santa Fe, h 660 H.
Reasoner Frank H, foremn G H Ballou Co, r National City.
Reasoner Howard E, clk G H Ballou Co, r National City.
RECEPTION THE, Smith & Steinmann props, wines and liquors 1420 E.
Reckard Fred O, barber 1020, 5th, clk J E Norris, h 755 Cleveland av.
Record Hettie M, r 1421, 1st.
Record Lena M (wid Ira E), h 1421, 1st.
Record Maude N, asst Dr J E Shields ,r 1421, 1st.
Red Cross American National, San Diego sub-div, Mary J Gale sec, 3732, 2d.
Redding Effie, steno, r La Jolla.
REDDING ETHEREL L, prop Cave Curio Store La Jolla, r same.
Redding Robt C, photo, r La Jolla.
Redding Varian, r La Jolla.
Redfern Alfd jr, asst mgr Los Banos, r 311 D.
Redford Ann R (wid Jas W), h 1371, 5th.
Redlands The, W G Morgan prop, fur rms 1641 E.
Redlinger Peter, h 1005 Rroadway.
Redmond Mrs Lucy R, bkpr, r 1227, 9th.
Redondo Mrs Carlotta, r 22, 17th.
Redwine John C, r County Hospital.
Reed A Frank, cash Wells Fargo & Co Exp, r 3732, 3d.
Reed Bert J, private U S A, Fort Rosecrans.
Reed Chassie F, student, r 1134, 12th.
Reed Chester A, clk A H Seaton, h 643, 11th.
Reed Clyde L, teller S D Savings Bank, r 1271, 5th.
REED DAVID C, pres E J Swayne & Co 1324 D, h 1801, 1st.
Reed Edwd F, millhd M A Graham Mill Co, h 575 Harrison av.
Reed Edwin, steno, r 1233, 16th.
Reed Eleanor, r 612 Hawthorn.
Reed E Helen, nurse, h es 43d 1 S of Adams av, Normal Heights.
Reed Frances J, student, r 612 Hawthorn.
Reed Frank P (Pac Inv Co), h 1134, 12th.
Reed Frank P, carp, h 639, 17th.
Reed Fredk H, civ eng, h 612 Hawthorn.
Reed Harry M, private U S A, Fort Rosecrans.
Reed Hazel K, student, r 1134, 12th.
Reed Henry C (Reed Ptg Co), r La Mesa.
Reed Jacob A, probation officer Juvenile Court Court House rm 41 h 256 Meade av.
Reed John B, typewriters 945, 6th, h 3689, 4th.
Reed J C, r 1730 G.
Reed Louise (wid P J), h 2122 C.
Reed Mrs Minerva, r County Hospital.

Fintzelberg & Steinmetz
REAL ESTATE, INSURANCE AND LOANS
759 SIXTH STREET, Express Block Sunset Main 829. Home 1329

GEO. B. KEITH & CO. 1261 Fifth Street
Home 4151; Main 511
BROKERS, REAL ESTATE AND INSURANCE
REPRESENTING HIGH CLASS COMPANIES INSURANCE THAT PROTECTS

Reed Printing Co (H C Reed), 1032 F.
REED RICHARD H (Smith & Reed) 1216 C, r 1335, 4th.
Reed Rollin S, sec-treas Southern Title Guaranty Co, h 1250, 2d.
Reed Ruth, r 1801, 1st.
Reed Mrs Sophronia P, magnetic healer, h 958, 9th.
Reed Stephen, r 634, 13th.
Reed S A, office 1032, 4th.
Reed Vida B, r 1801, 1st.
Reeves Fred R, musician, U S A, Fort Rosecrans.
Reeves Lulu (wid Jos W), r 22, 17th.
Reeves Vicenta (wid Jose), r 1746 Columbia.
Regain and Retain Health Food Co, S T Bellis mgr 741, 6th.
Regal M Alice, asst mgr Misses Richards, r 1516 Woolman av.
Regal Sadie L, hairdressr Misses Richards, r 1516 Woolman av.
REGAL SHOE STORE, H J Lewis prop 942, 5th.
Regal Walter S, h 1516 Woolman av.
Regan Wm, real est, r 1055, 5th.
Reger Carl, h es 35th nr Madison av, Normal Heights.
Regina House, Mrs M E Millerd prop, fur rms 702, 1st.
Rehn Geo W, actor, h 2100, 1st.
Reichart Geo, fur rms 546, 5th.
Reicken see Riecken.
Reid Arthur C, carp, r Ocean Beach.
Reid Elsie G, photo finisher, r 1416 Pennsylvania av.
Reid Grace, clk J E Slocum, r 1416 Pennsylvania av.
Reid Robt W, r 1416 Pennsylvania av.
Reid Wm, plumber city water dept, h 1416 Pennsylvania av.
Reid Wm C, trav slsmn, r Hotel Helix.
Reidemaster Ve, r 1312 Front.
Reidy Mabel H, tchr City Schools, r 2540 H.
Reif Ella C (wid John F), h 2143 H.
Reif Fredk W, asst steno Spreckels Cos, r 2143 H.
Reilley Edwd, h G av nr Vesta.
Reilley Jas J, motrmn S D Elec Ry, r 540 B.
Reilly Geo H, missionary, h 736, 14th.
Reimers Johanna, h 852, 12th.
Reinbold Carl O, sec D C Collier & Co and Western Investment Co, r 3321 G.
Reinbold Frank, r 1643 F.
Reinert Ema, steno Gillmore & Co, r 1306 Grand av.
Reinert Ole, millhd M A Graham Mill Co, h 1306 Grand av.
Reinert Rudolph H, checker Santa Fe, r 1306 Grand av.
Reinfrank Geo, hdw Pauly sw cor Steiner City Heights, h same.
Reinhardt Edwd B, cond S D C & E Ry, r 2346 H.
Reinhardt Edwd M, dry gds 2346 H, h same.
Reinhardt Wm G, branch mgr D C Collier & Co, r Ocean Beach Park.

Western
EMPLOYMENT
Agency
Business Chances
844, 4th St.
PHONES:
Home 3588
Main 833

Star Builders Supply Co.
(Incorporated)
Lime, Cement Brick, Plaster, Etc.
Office and Warehouse
343-347 Fifth St.

The Thiel Detective Service Company
LOS ANGELES OFFICE, 601 TRUST BUILDING
Phone Sunset Main 2350 F. R. CLAYTON, Manager Phone Home A 6844

Abstract Title & Trust Co. of San Diego
Office: Title Bldg., 841 Fifth Street Telephones: Sunset Main 302, Home 2051

D. M. Hartman
—o—
Hardwood Interior Finish
—o—
Veneered Doors
—o—
Quart'r'd Oak
Plain Oak
Maple and Birch
Flooring
—o—
Cal. and F
PHONES:
Home 2312
Main 1569

Crushed Rock Sand Building Materials

Consolidated Building Supply Co.

10th and N Sts.
Phones:
Home 2177
Pacific 286

Reinhart Jos, lab, h 820 Front.
Reinke Florence P, r 1070, 21st.
Reise John A, phys, r 2446 C.
Reiter Chas, gardener City Park, h Louisiana se cor Lincoln av.
Reiter Edwd, sergt U S A, Fort Rosecrans.
Reitler Christopher, motrmn S D Elec Ry, r 1118 Front.
Reitz Alice (wid Benj F), h 1820 E.
RELIABLE DECORATIVE CO THE (A Pearson, Roman Sadowsky), painters and decorators 4226 Cleveland av (See classified Contractors).
Reliable Shoe Store, W S Hill mgr 933, 5th.
RELIANCE INSURANCE CO (Philadelphia, Pa), J L McMurtrie agent 1523 D.
Remert Henry, auto opr, r 520, 6th.
Remfree Annie (wid Wm J), h 2405 K.
Remmen Ole, carp, h 2035 G.
Remondino Chas H E, student, r 1504, 5th.
Remondino Mrs Elverna O, r 2528, 4th.
Remondino Fred E, student, r 1504, 5th.
Remondino Peter C, phys 1502, 5th, h 1504 same.
Renault Mrs Lucie (Mrs Lucie Renault & Co), h 536, 4th.
Renault Mrs Lucie & Co (Mrs Lucie Renault, Mary Roul) temperance saloon 502, 4th.
Rench Stull I, h 3725, 5th.
Rench Wm S (Rench & Co), h 3976, 6th.
Rench & Co (Wm S Rench), gro 3896, 5th.
Renfro John H, driver, h 2371 E.
Renggli Martin, dairy 1717 National av, h same.
Reniff Ella V (wid Garritt R), h 1720, 5th.
Renner Jack, student, r 2068 India.
Renner Wm A, r 2068 India.
Rennie Mrs Mary A, fur rms 604 Atlantic.
Rens Minnie C, nurse, r North San Diego.
Rens Theo T, dairy North San Diego, r same.
Rentsch Andrew, bartndr, h 355, 13th.
Rentsch Andrew G, cigarmkr A Sensenbrenner, r 355, 13th.
Rentsch Dora, milliner, r 355, 13th.
Rentsch Richd, trackmn S D Elec Ry, r 355, 13th.
Requa Edwd H, h 3404 A.
Requa Harold P, clk Bank of Commerce & Trust Co, r National City.
Requa Harriet M, copyist Co Recorder, r 3404 A.
Requa Lewis H, dftsmn I J Gill, r 3404 A.
Requa Randall L, student, r 3404 A.
REQUA RICHARD S, supt I J Gill 752, 5th, h M sw cor 26th.
Requa Wm F, driver Edwd Kauffman, r National City.
Resberg Peter, h 1520 C.
Restovich Geo, rest 1235 F, r 1041 same.

ASHER-LITTLEFIELD CO.
HEADQUARTERS FOR
1020 FOURTH STREET PACIFIC BEACH PROPERTY

O'NEALL & MOODY
1429 D STREET Phones: Home 3590: Main 252
REAL ESTATE
FIRE INSURANCE
SURETY BONDS

RETAIL DEALERS ASSOCIATION, A D Jordan sec and atty 1329 F.
Retail Grocers Association, Frank Briggs pres Guy C White sec 1624 H.
Retail Merchants Association, see Merchants Assn.
Rethwish John H A, lab City Park, h 2126 J.
Reton Leora M, student, r 4550 Georgia.
Reton Marion C (wid Niels), h 4550 Georgia.
Retsloff Carl O, atty 330 Granger Bldg, h 1020 Walnut.
Retsloff Mrs Elizabeth H, osteo, r 1020 Walnut.
Reuhle Lloyd O, driver, h 1154, 14th.
Reupsch Mabel B, steno Wright, Schoonover & Winnek, r 1939 K.
Reupsch Wm, shoemkr 238, 11th, h 1939 K.
Reuther Herman C, student, r 3290 M.
Reuther Louise (wid Paul), h 3290 M.
Reutinger Otto M, baker M F Heller, h 3006 H.
Revere The, Mrs C E Miller prop, fur rms 711, 8th.
Rex Wm M, supt Sou Cal Mtn Water Co, h 519, 25th.
Rey Anton, r Pacific Beach.
Reyber Ernst L, phys 1331 E, r same.
Reyes Benj E, r 259, 15th.
Reyes Wm, rancher, h es Felton opp T.
Reynolds Adelaide L (wid Wm H), h 4445 Park blvd.
Reynolds Alex, h 2372, 1st.
REYNOLDS ALEX JR, pres Wankowski-Reynolds Co (Inc.) suite 306 Scripps Bldg 6th and C, h 2255, 2d.
Reynolds Clark S, clk New England Dairy & Creamery, r 1451, 10th
Reynolds Ernest C, adv mgr Sun, r 1730, 3d.
Reynolds Frank H, clk Clark Myers, h 4064 Center.
Reynolds Fred A, h 1730, 3d.
Reynolds Geo S, carp, h 968 Monroe av.
Reynolds Gladys G, student S D Coml College, r 4445 Park blvd.
Reynolds Hermon, carp, h ss Juniper, 4 E of 34th.
Reynolds Henry C, real est 866 Julian av, h same.
Reynolds Hiram H, h rear 1231, 13th.
Reynolds Jay N, h 2070, 30th.
Reynolds John H, r 2392 K.
Reynolds Lewis D, h 948 Union.
Reynolds Preston A, h es Arctic 1 N of Chalmers.
Reynolds Wm A, carp P C S S Co, h 346, 17th.
Rheine L W, elec U S Naval Wireless Tel Sta, r Point Loma.
Rheingans Jacob, r 1543 Union.
Rhinehart Mrs Ella, milliner, r 41, 20th.
Rhoads Abraham, r La Jolla.
Rhoads G Walter, tmstr, h ws 41st nr Monroe av, Normal Heights.
RHOADS HORACE E, v-pres The San Diegan-Sun Co, r Los Angeles.

Hercules Cement Stone Co.
Contractors of Cement Work of All Kinds
See Classified Cement Products
16th and N Sts.

SANITARY ICE CREAM
On all Occasions
Phone or Call
Prompt Deliveries at all Times
Send for Our Price List of Frozen Dainties
SANITARY ICE CREAM CO.
2335 G Street

MERCHANTS SPECIAL DELIVERY
MAIN 1201 918 SIXTH STREET HOME 3284
PARCELS AND BAGGAGE DELIVERED TO ALL PARTS OF CITY AND CORONADO

San Diego Commercial College

Sefton Block, Fourth and C Streets **Day and Evening Classes**

J. L. McMURTRIE

Real Estate Fire Insurance Loans and Rentals

J. L. McMURTRIE
1523 D Street

WOODS ELECTRIC CO.

Wiring Contractors

Fixtures

1455 UNIVERSITY AVE.

Phone Home 3643
Sunset 1643

Rhoads Roscoe M, r La Jolla.
Rhode Lena, maid 2240, 5th.
Rhodes Claude C, bkpr First Nat Bank, h ws Utah 2 S of University av.
Rhodes Frederic A, civ eng Sou Constr Co, h 2350 C.
Rhodes Harold, with Marston Store, r C C Rhodes.
Rhodes Ora G, nurse Agnew Sanitarium.
Rhodimer L Beemer, sec and mgr The McKinley Boat and Ferry Company, h 4537 Georgia.
Rhunow see Ruhnow.
Riall Ernest, atty 1324 F, h 1530 Pennsylvania av.
Ricard Peter, dairy North San Diego, r same.
Ricca Domenico, rest 1520 I, h 505½,6th.
Ricci Paul, rancher, r Misson Valley.
Rice Adaline, r La Jolla.
Rice Chas N, rancher, h Sutter nw cor Jackdaw.
Rice Danl W, h 1008 C.
Rice Mrs Dora, r County Hospital.
Rice Ezra A, r Point Loma.
Rice Geo, carp Sou Cal Mtn Water Co, r Morena Dam.
Rice Geo W, clk P O, r 1044, 7th.
Rice Hulda E (wid Dennis), h 1333, 1st.
Rice John C (Rice & Potter), h 1136, 22d.
Rice John M, rancher, r Pacific Beach.
RICE J WILLARD (Maechtlen & Rice), v-pres Union Brick Co, h 1314 Redwood.
RICE LOUIS J, asst cash American National Bank, h 3736, 5th.
Rice Luressa, r County Hospital.
Rice Margaret, r La Jolla.
Rice Mrs Margaret P, r La Jolla.
Rice Mattie T (wid Wm H), r 1568, 4th.
Rice Simon, carp Sou Cal Mtn Water Co, r Morena Dam.
Rice Thos, r La Jolla.
Rice Thos, mgr New Era Loan Co, h ss E 2 W of 29th.
Rice Thor N, lab, h ws 42d nr Monroe av, Normal Heights.
Rice Wm, h es 46th nr Mission dr, Normal Heights.
RICE & POTTER (J C Rice, E S Potter), real estate 1419 D.
Rich Thos W, cement contr, ss N bet 29th and 30th, h 353, 30th.
Richards Chas B, h 1023 Front.
Richards Chas B, pres San Diego Ice & Cold Storage Co, h 912 Kalmia.
Richards Chas O (Distilled Water & Bottling Co), v-pres San Diego Ice & Cold Storage Co, h 1857, 3d.
Richards Edwin L (Richards Realty Co), h 1833, 2d.
Richards Eleanor J (wid Emanuel), r 1671 National av.
Richards Esther L, r 1833, 2d.
Richards Eva M, r 1833, 2d.

JARVIS-WINN CO.

HAY, GRAIN, CEMENT, LIME, PLASTER **511-533 SEVENTH ST. SAN DIEGO, CAL.**

F. W. BRADLEY Family Trade a Specialty
Tels: HOME 1157, Main 157
WHOLESALE AND RETAIL WINES AND LIQUORS
Sole owner of the Celebrated Bradley Spring 1058-1062 FOURTH ST., cor. C

Richards Geo F, lab Benson Lumber Co, h ns Webster av 3 E of 32d
Richards Geraldine, student, r 1821, 4th.
Richards Helene, supervisor of drawing City Schools, r Coronado.
Richards Herbert S, sec-treas San Diego Ice & Cold Storage Co, h Kalmia ne cor Albatross.
Richards Katherine, r 1857, 3d.
Richards Katharine (wid John T), h 1468 Front.
Richards Katharine E (Misses Richards), r 1468 Front.
Richards Leroy, r 1560, 3d.
Richards Mabel H, milliner, r 1833, 2d.
Richards Marian F (Misses Richards), r 1468 Front.
Richards Mary S (wid Danl),r 3684 Georgia.
Richards Maud, clk Hamilton Bros, r G F Richards.
Richards Misses (K E and M F), hair dressers 1158, 5th.
Richards Realty Co (E L Richards, W L Kirby), 920 D.
Richards Ruth, r 1857, 3d.
Richards T Le Roy, slsmn Benbough & Gillons, r 1833, 2d.
Richardson Amos T, h Myrtle av sw cor 31st.
Richardson Amy J, waiter Unique Rest, r 1134 Union.
Richardson Berton L, eng, h 358, 10th.
Richardson Mrs Celestia, r 1432 Date.
Richardson Chas A, bkpr D C Collier & Co, h Washington nw cor Dove.
Richardson Chas D, excursions, h 646, 12th.
Richardson Cornelia M (wid Thos G), h 1730, 1st.
Richardson Edwd, h 1703 India.
Richardson Elbert A, auto opr, r 229 National av.
Richardson Frances M, r 646, 12th.
Richardson Fred I, h 719, 18th.
Richardson Grace E, tchr, r 3810 Albatross.
Richardson Jas S, h 1142, 7th.
Richardson Jas W, meatctr C S Hardy, r 932, 11th.
Richardson Junius D, trav slsmn, h 1261, 9th.
Richardson Mary E (wid Elbert A), nurse h 229 National av.
Richardson Mary J (wid Ezra M), h 3810 Albatross.
Richardson Mary J (wid Thos J), paints 711 Logan av, h same.
Richardson Mattie, student, r 711 Logan av.
Richardson Minnie E, r Myrtle av sw cor 31st.
Richardson Roy W, janitor Ingersoll Candy Co, r 229 National av.
Richardson Stephen, lab, r La Jolla.
Richardson S Walter, carp, r 2044, 4th.
Richardson Thos E, ins 1020, 4th, h 737 Julian av.
Richardson Thos J, clk J B Starkey, r 711 Logan av.
Richardson Wm H, r 229 National av.
Richardson Wm McK, emp city water dept, h 932, 11th.
Richardson Willis L, private sec D C Collier, h 722, S 22d.
Richart see Ritchhart.

W. P. Fuller & Co.
PAINTS
OILS
GLASS
DOORS
SASH
WALL PAPER
FRAMES
PICTURES
7th and F

PHONES,
Home - - 2350
Pacific Main 350
Star Boat House
FOOT OF H
LAUNCHES
SAIL BOATS
ROW BOATS
For Rent
Take Coronado Ferry car to foot of H

SOUTHERN TRUST AND SAVINGS BANK
ONE OF THE STRONGEST IN THE WEST

1324 D Street
PHONES:
SUNSET 740
HOME 2040

E. J. SWAYNE & CO.
Real Estate in All Branches
PAY TAXES AND CARE FOR PROPERTY

LOANS
INSURANCE
CONVEYANCING

Riche Frank, eng S D Feed Mills, r 1022 C.
Richelieu The, D W Craig mgr, fur rms 1055, 5th.
Richert Jos J, rancher, r Pacific Beach.
Richey see also Ritchey and Ritchie.
Richey Flora B, student, r 3417 H.
Richey Jay H, h 3417 H.
Richey Karl G, carp, r 3417 H.
Richey Leland S, slsmn Klauber Wangenheim Co, h 530 Julian av.
Richey Mary L, student, r 3417 H.
Richey Max H, slsmn Geo B Keith & Co, r 3417 H.
Richhart Evelyn, housekpr 3375 B.
Richland Realty Co, G J Bach mgr 1008, 6th.
Richmond Bernice, milliner Marston Store, r 1345 Logan av.
Richmond Hotel, A M Crow prop 1036 F.
Richmond Ida E (wid Geo B), nurse, h 1345 Logan av.
Rick Chas A, slsmn Julian Produce Co, h 332 Logan av.
Rickard Albt, r 104, 17th.
Rickard Ivan A, clk Marston Store, r 104, 17th.
Ricker Chas C, yardmn Western Lumber Co, h 538 Julian av.
Ricker Frank A, h 4268 Campus av.
Ricker Louis A, clk Santa Fe, h 1946, 1st.
Ricker Marion A L, steno Spreckels Cos, r 4268 Campus av.
Rickey Fred J, dairymn, h 2109 Robinson av.
Rickey Fred L, asst forest service, r Aguanga.
Rickey Henry L, hostler, h 2744 F.
Rickey Leona M, r 2744 F.
Rickey Lois N, student, r 2744 F.
Ricklefsen Wm A, rancher, h 415 Webster av.
Ricksecker Annie, r 3676 Vermont.
Ricksecker Lucius E, h 3676 Vermont.
Ricksecker Nettie, student, r 3676 Vermont.
Riddell Elmo G (Traders Realty Co), r 2008 D.
Riddell Geo N (Traders Realty Co), h 2008 D.
Riddick Rev Cornelius B, h 3117, 4th.
Rider Chas M, dispatcher S D Elec Ry, h 1231 State.
Ridgeway Roy F, meatctr Johnson & Johnson, r 3987 M.
Ridgway Fred, gardener, r Pacific Beach.
Ridgway Mrs Margaret L, h 370, 22d.
Ridout Alice (wid Walter), h 3570, 2d.
Ridout Lionel C (Ridout Realty Co), r 3570, 2d.
RIDOUT REALTY CO (R J Ridout, L C Ridout), real estate, insurance and loans 1142 D.
Ridout Robt J (Ridout Realty Co), h 3525 Albatross.
Riecken Doris, r 1896 Atlantic.
Riecken Eda, maid 1744 Front.
Riecken John C, lab Russ L & M Co, h 1896 Atlantic.
Rieckenberg Wm, woodcarver Robt Cordtz, h 34, 17th.

Hartwell Electric Co.
Designers and Manufacturers
Artistic Electric Fixtures
955 Sixth Street San Diego

CHASE & LUDINGTON
(Inc.)
Agents for
Rambler Automobiles
Automobile Storage
Repairs and Supplies
Garage, 1318 Second St.
Home Phone 1267
Sunset 267

TYPEWRITERS, SAFES, FILING CABINETS, OFFICE SUPPLIES
LORING & CO. (INC.), COMMERCIAL STATIONERS, 762 FIFTH STREET

HOTEL IMPERIAL (European)
D Between 7th and 8th. Phone Sunset 676
CENTRAL - HOMELIKE - SPACIOUS - SUNNY

Riedy Agnes J, bkpr S J Wines Coffee Co, r 2540 H.
Riedy Jas, cementwrk, h 2540 H.
Riedy Mabel M, tchr, r 2540 H.
Riedy Thos J, lab, r 2540 H.
Riedy Walter, student, r 2540 H.
Rieger Henry E, emp Benson Lumber Co, r 647 National av.
Rieger Mrs Pauline, h rear 1427, 1st.
Riese Mrs Annie, h rear 242, 11th.
Rife Henry H, gro 1436 I, h same.
RIFE J W, real estate 505 Granger Bldg 964, 5th, h 2820, 5th.
Rife Ray R, presser The Pantitorium, r 1320 B.
RIFE THOS A, real estate 505 Granger Bldg 964, 5th, h 3714, 8th.
Riff Jos, motrmn S D Elec Ry, r 534 B.
Rifkind Hyman, tailor Sixth St Store, h 462, 21st.
Riga Eugene, gro 1610 H, h same.
Riga Jos, lab, r 1610 H.
Rigardo Vito, r 319, 11th.
Rigdon Nathan, h Lewis ne cor Jackdaw.
Riggs John, mason, r 1139 Front.
Riggs Julia M (wid Lewis), h Hillcrest dr nr 5th.
Riggs Mrs Louise, h 1166, 2d.
Riggs Maude, r 1327 State.
Riggs Willard, driver, r 1166, 4th.
Righetti, Jas, gardener E W Scripps, h 3005, 4th.
Rigsby Barney, sign painter Robt Cordtz, r Chula Vista.
Riklan Esther M, emp Bentley Ostrich Farm, r 1309, 2d.
Riley Bird H, student, r 3730, 2d.
Riley Elizabeth T (wid Andrew J), r 530 Webster av.
Riley Ida, r 3480 C.
Riley John, r County Hospital.
Riley John H, carp, r 1212, 10th.
Riley Lewis S (Riley & Hubbell), h 3730, 2d.
Riley Michael, h es California nr Juniper.
Riley & Hubbell (L S Riley, E E Hubbell), attys 941, 6th.
Rimbach Amelia, student, r 747, 1st.
Rimbach Geo, tmstr, h 747, 1st.
Rimbach Linda F, distributor S D Steam Lndy, r 747, 1st.
Rimmele Armand, rest 1323 I, r 1237 F.
Rinabarger Geo H, cementwkr, h 895 Irving av.
Rinde Berdie, marker New Model Lndy, r 2414 F.
Rinde Christopher K, lab, h 2414 F.
Rinde Knute, student S D Coml College, r 2414 F.
Rinehart Albt J, carp, r 1252 State.
Rinehart Alfd S, carp, h 1252 State.
Rinehart Wilke, r 511, 9th.
Ring Louvisa (wid Alex), r 750 Harrison av.
Ringer Estella A, supt nurses Agnew Sanitarium.

IRWIN & CO.
HAY, GRAIN, MILL FEEDS, POULTRY FEEDS, ALFALFA SEED, GRAIN BAGS, WOOL BAGS, SACK TWINE, COAL.
K s. e. Cor 4th and D and Atlantic
PHONES:
MAIN 440
HOME 1440

Dairy in Mission Valley
Best Milk and Cream
ALLEN'S DAIRY
R. F. D. No. 2
PHONES
Home 261
Mission Valley
Main 2831

Wankowski-Reynolds Company Inc.
Suite 306 Scripps Building
Cor. Sixth and C Streets
General Insurance, Real Estate
Loans, Surety Bonds

See the New 88 and 65-Note EMERSON ANGELUS
WITH THE WONDERFUL "MELODANT" PLAYS ALL MAKES OF MUSIC ROLLS
SOLD ONLY BY THE WILEY B. ALLEN CO., 1025-1031 FIFTH STREET

PACKARD'S
Book
Store
For Your Visiting Cards, Wedding Invitations, Fine Stationery or the Latest Popular Books
825-827
FIFTH ST.

RIORDON AUGUST C, pres Imperial Realty Co 1328 E, h 1108 Laurel
Rios Jacinto, lab K O Sessions, r Randolph sw cor Stockton.
Ripley Wm F, r Hotel New York.
RIPPEY CHARLES H, attorney-at-law 1047, 5th, h 3640, 5th.
Rising Alma M, clk A J Stephens, r 805, 18th.
Rising Ferdinand, printer Sun, h ss F 2 E of 29th.
Rising Harry P, ins 224 Granger Bldg.
Rising John, h 805, 18th.
Risk Walter, h ss Johnson I W of Vermont.
Risley Adon A, steamftr, r 845, 20th.
Risley Alphonso, h 845, 20th.
Risley Wm H, autos, h 1721 University av.
Ritchey Wm H, porter Hotel Richmond, h 3719 C.
Ritchey Wm H, printer Frye & Smith, h 2006 Essex av.
Ritchhart Orville, plumber, h 4174 Georgia.
Ritchie Alfd H, pressmn, r Point Loma.
Ritchie Duncan, eng C S Hardy, r Coronado.
Ritchie Margaret, r 4577 Campus av.
Ritchie Wm C, watchmn Marston Store, h 4577 Campus av.
Rittenhouse Delozier J, cond S D Elec Ry, h 2666 D.
Ritter Wm L, clk Santa Fe, r 1267 Union.
Ritze Sophia P, housekpr 1130 Walnut.
Riveie Peter, h 1418 Columbia.
Riveroll Mrs Mae G, opr Pac T & T Co, r 1834, 1st.
Riveroll Manuel V, tallymn Russ L & M Co, h 858 India.
Rivers Annie A (wid David H), h 930, 26th.
Rivers Frank M, student, r 915, 22d.
Rivers G Hartford, real est 210 Granger Bldg, h 1270, 25th.
Rivers J Harry, carp, h 915, 22d.
Rivers Lena M, dressmkr, r 251 Cleveland av.
Rivers Llllian M, student, r 251 Cleveland av.
Rizer E S, timekpr, r 1058, 9th.
Roach Mrs Alice M, h 1659 State.
Roach Silvia (wid Essex), r 3228 L.
Roark Mrs Ida, h 1135 State.
Roark J Carl, driver I X L Lndy, h 631 Julian av.
Roark Wm A, messngr, r 1135 State.
Roarke Jas A, miner, r 1232 F.
Robbins Archibald R, mach 930 Atlantic, h 1907 Arctic.
Robbins Chas, r 1920 B.
Robbins Jay D, carp, h 1977 Essex av.
Robbins Jean, student, r 3637, 7th.
Robbins Lillie, maid Colonial Inn, r 1465 India.
Robbins Mary J (wid Chas A), h 3363 M.
Robbins R Harry, wharf supt Spreckels Bros Coml Co, h 3637, 7th.
Robbins Sarah E (wid Manson), h 1465 India.

MEN'S FURNISHERS
GABRIEL & FAULCONER
U. S. GRANT HOTEL 1026 FOURTH ST.
Sunset 783
Home 1182

The Kindler Plumbing Co. (Inc.)
Established 1887
Telephone Home 1126
HIGH GRADE PLUMBING, GAS AND STEAM FITTING
745 Sixth St.

GWYN & LANCASTER
1313 D STREET
Agents for AMERICAN SURETY CO.
COURT, CONTRACT AND OFFICIAL BONDS MADE
PHONE SUNSET MAIN 687

Robe Chas F, brig gen U S A (retired) r Hotel Robinson.
Robel Edwd W, driver I X L Lndy, r 2327 H.
Roberson Geo, lab, h 2335 Arctic.
Roberson Robt, r County Hospital.
Roberts Albt real est 1053, 6th, h 1025, 13th.
Roberts Alfd J, poultry, h 1722 Logan av.
Roberts A Edwd real est 1053, 6th, h 3737 Albatross.
Roberts Chas H, with Marston Store, h 3694 A.
Roberts Edwd, h 1640, 3d.
Roberts Edwd, h es 30th 1 N of G.
Roberts Edwd M (E M Roberts & Co), h 2442 Albatross.
Roberts Edwd T, r 1312 Front.
Roberts Edwin H, r County Hospital.
Roberts Elmore W, student, r 235 Cleveland av.
Roberts Emma (wid John), h Getti nw cor Hooker.
Roberts Etta, waiter Crane's Cafe, r 1248, 5th.
Roberts Eulia S, tchr La Jolla Pub School, r 3451 K.
Roberts E M & Co, (E M and W A Roberts) shoes 750, 5th.
Roberts Fannie, r 3145 G.
Roberts Flora A, r 1521 Robinson av.
Roberts Fred E, horseshoer, r Getti nw cor Hooker.
Roberts Fred V, auto opr, r 1025, 13th.
Roberts Fredk H, druggist, h 1363 Columbia.
Roberts Geo O, h 776 Newton av.
Roberts Gladys A, student, r 253, 19th.
Roberts Griffith, r County Hospital.
Roberts Guy T, eng S D Sou Ry, r 3451 K.
Roberts Harry F, h 768 Newton av.
Roberts Henry C, clk Western Metal Supply Co, r 6th nw cor D.
Roberts Hugh, h 825 National av.
Roberts Hugh W, slsmn Klauber-Wangenheim Co, h 3515 F.
Roberts H, waiter Union Cafe, r 1284, 5th.
Roberts Jennie A (wid Lucerne L), h 2704 H.
Roberts John E, h 3451 K.
Roberts John U, carp, r 752, 10th.
Roberts Josephine, music tchr, r 1640, 3d.
Roberts Mrs Julia, h 235 Cleveland av.
Roberts Mrs Laura A millinery 1531 H, h 253, 19th.
Roberts Lillian M, student, r 1025, 13th.
Roberts Lucy P, music tchr, r 4327 Park blvd.
Roberts Marks real est 1032, 4th, h 1333 Juniper.
Roberts Mary S, music tchr, r 3451 K.
Roberts Matilda (wid Jos W), r 1264 Boston av.
Roberts Mrs Mildred nurse 306 Scripps Bldg, r 1312 Front.
Roberts Paul J, clk Russ L & M Co, h 804 H.
Roberts Preston B, clk S M Neely, h ws Atlantic 2 N of Beech.
Roberts Ruby, nurse St Joseph's Sanitarium.

Fifth St. Garage
Cor. Fifth and Grape St.
SUNSET 651
HOME 3279
Supplies Storage and Repairs

PARADISE VALLEY SANITARIUM
An Up-to-Date Establishment
an
IDEAL PLACE
For Rest
and
Recuperation
Reasonable Rates
See Page 6

FIRE INSURANCE
943, 6th St. MASTEN & KENDALL, Agts. San Diego, Cal.

PIANOS

Henry F. Miller, Chickering Bros., Decker, Crown, Mathushek, Kohler & Campbell and others. The Apollo 88 note Player-Pianos and Piano Players.

THEARLE MUSIC CO. 1540-1544 D St., bet. 6th and 7th

Roberts Ruth, r 3694 A.
Roberts Saml L, physchologist, h 4327 Park blvd.
Roberts Sarah A (wid Thos), r Getti se cor Ingalls.
Roberts Thadwill P, carp, r 4327 Park blvd.
Roberts Warner F, plumber, h 4007 M.
Roberts Willard A, bkpr W P Fuller & Co, r 253, 19th.
Roberts Wm A (E M Roberts & Co), h 3712, 6th.
Roberts Wm C, motrmn S D Elec Ry, h 1521 Robinson av.
Robertson Alex, janitor, r La Jolla.
Robertson Bassett R (Robertson Bros), r 1329 India.
Robertson Bros (Bassett R Robertson, Frank Season) sheet metal works and stove reprs 1230, 5th.
Robertson Earl, h 1201 Grand av.
Robertson Geo H, mechanic Sou Cal Mtn Water Co, h 918 Julian av.
Robertson Harry, ice creammkr Ingersoll Candy Co, r 1429 Union.
Robertson Jas, yardmn Western Lumber Co, h 215, 12th.
Robertson M M, ranger forest service, r Aguanga.
Robertson Prudence P (wid Thos H), h 3536, 2d.
Robertson Robt R, clk, h 1329 India.
Robertson R, waiter, r 1237 F.
Robertson Thos W, slsmn Hazard, Gould & Co, r 3536, 2d.
Robertson Walter G (La Jolla Fuel & Feed Co), r La Jolla.
Robeson Walter D, motrmn S D Elec Ry, r 514 Main.
Robillard Chas E, plasterer, r 731, 10th.
Robins Nettie J (wid John M), r 1304, 2d.
Robinson Alfd D, r Point Loma.
Robinson Beatrice, r 2053 Robinson av.
Robinson Chas A, clk Barnett-Stine Co, h 1130, 7th.
Robinson Chas F, brakemn S D C & E Ry, h 2120 H.
Robinson Chas S, pres The McKinley Boat and Ferry Company, foot of H.
Robinson Chas W, prop Hotel Robinson and Horton Exchange Hotel, r Hotel Robinson.
Robinson Charlotte G, asst Public Library, r 1815 E.
Robinson Dula L, r 2004 Lincoln av.
Robinson Edwd, h 3213 L.
Robinson Ella M, h 752 Julian av.
Robinson Elmer E, glazier W P Fuller & Co, r 2004 Lincoln av.
Robinson Fred H, official reporter Superior Courts, h 1268 Grand av
Robinson Geo, metalwkr Toms & Blair Sheet Metal Co, r 836 Front
Robinson Geo C, h 2335 Arctic.
Robinson Geo E, carriage trimmer 444, 6th, r Myrtle av nw cor 31st
Robinson Geo H (Pac Inv Co) slsmn Folsom Bros Co, r Pacific Beach.
Robinson Geo R, carp, h 1162 Main.
Robinson Mrs Gertrude L, clk Barnett-Stine Co, r 1130, 7th.
Robinson G Howard, r 4056, 3d.

Johnson & Connell

Funeral Directors

Seventh and D Streets

Telephones
Sunset Main 158
Home 1158

James A. Harris

Do not send away for your Loose Leaves We Rule and Punch any style to order

860 Third St.
Second Floor
Phone Home 1609
SAN DIEGO, CAL.

C. A. SHEPPARD CO.
Fourth and F Sts. **Main 2631, Home 3052**
The Motorcycle Game a Specialty

DRUGS
John B. Starkey.
PRESCRIPTIONS A SPECIALTY
Cor. Fifth and D Sts. Phones: Home 1244; Main 481

Robinson Hotel see Hotel Robinson.
Robinson Hubbard, steward Hotel Robinson.
Robinson Mrs Ida, h 1920 Columbia.
Robinson Jordan R, r 1645, 1st.
Robinson L W, bldg contr, r 1036, 3d.
Robinson Mrs Martha I, real est 520 Granger Bldg, h 1663, 5th.
Robinson Mrs Mary, r 805 State.
Robinson Milton L (M L Robinson & Co), h 859, 9th.
Robinson Mrs M Josephine, h 917, 9th.
ROBINSON M L & CO (M L Robinson), props Plaza Pharmacy 1146 D.
Robinson Nathan, porter A A Finley, h 832 Union.
Robinson Ruth, student, r 1663, 5th.
Robinson Thos, blksmith 1840 K, r 548, 12th.
Robinson Thos, eng C S Hardy, h 28, 17th.
Robinson Wm H, h 4056, 3d.
Robinson Winfield S, mach S D Iron Wks, r 548, 12th.
Robison Ethel, bkbndr, h 860 Newton av.
Robison Frank H (Robison & Buck), h 801 H.
Robison Laura (wid Thos J), r 860 Newton av.
Robison & Buck (Frank H Robison, A A Buck) saloon 801 H.
Robson Elizabeth, artist, r Hotel New York.
Robson John H, local mgr Swift & Co, h 3027 J.
Roby Bernice, saleslady phono dept Wiley B Allen Co, r 740, 16th.
Roby Reuben T, carp, h 740, 16th.
Robyn Carolina (wid Robt H), h 810 Newton av.
Robyn Edgar R, emp New Pedrara Mexican Onyx Co, r 810 Newton av.
Robyn Hans B, driver New Model Lndy, h 1024, 29th.
ROCHE BILLEY, prop American Eagle Bar 945, 4th, h 1033, 2d.
Roche Edward G, storekpr Pac T & T Co, h 1472 Columbia.
Roche John J, horseshoer Sherman Bailey, r 525, 14th.
Roche Marguerita M, steno S D Patent Brokers, r 525, 14th.
Roche Mrs Nellie, millinery 1033, 2d, r same.
Roche Thos F, stickerhd Russ L & M Co, r 525, 14th.
Roche Thos J, mgr Billey Roche, r 525, 14th.
Rock Wm A, clk R G Brunton & Co, r 835, 6th.
Rockey Walter, driver New Model Lndy, h 2831 H.
Rockhill Clement, searcher Union Title & Trust Co, r 3003 I.
Rockhill Mrs N Anna, searcher Union Title & Trust Co, r 3003 I.
Rockwell Henry, eng, r 264, 12th.
Rockwood Earl L, slsmn, h 1422 Pennsylvania av.
Rockwood John M, gems 1424 F, r Pacific Beach.
Rockwood Mrs Lida, r Pacific Beach.
Rockwood The, J M Rockwood prop, fur rms Pacific Beach.
Rodd Chas, brklyr, h 3433 N.
Rode John W, books 1545 D, h 1324, 12th.

Western Metal Supply Co.
WHOLESALE
Hardware
Iron and Steel
Pipe and Fittings
Plumbers' Supplies
Blacksmiths' Supplies
Mining Supplies
Contractors' Supplies
Windmills and Pumps
5th and K Sts.



Mattresses
Springs
Couches
Etc.
Garetson Mfg Co.
640
First Street
Phones
3285

Robt. A. Harris Realty Co.
Best Buys in City, Ranch and Beach Properties
1432 F Street, San Diego
Phones: Main 884; Home 1531
Res. Home 3452
Imperial Beach Phone Main 501

Scott - Burnham Investment Company
(INCORPORATED)
High Class Real Estate Investments
1330 E Street, First National Bank Bldg.
Branch Office, National City

Rode Paul J, clk J W Rode, r 1324, 12th.
Roder John, meatctr A V Long, r 1106 C.
Rodgers Mrs Jennie, dressmkr, r 835, 6th.
Rodgers John W, private U S A, Fort Rosecrans.
Rodgers Warren S, cable splicer Home Tel Co, h 755, 20th.
Rodie Katharine, cook 1618 Ash.
Rodkey Frank C, motrmn S D Elec Ry, r 1070 State.
Rodkey Saml V, carp, h Hugo av nr Steiner, City Heights.
Rodmaker Amelia, r Lanier Hotel.
Rodman Geo E, creamery 872, 7th, h 847 same.
Rodman Mrs Myra, clk G E Rodman, r 847, 7th.
Rodman Wm H, r 944 India.
RODNEY STOKES CO (Inc,) see Stokes Rodney Co 858, 3d.
Rodriguez Arturo, cementwkr, h 29th ne cor N.
Rodrigues Mrs Cipriano, h 3795 M.
Rodriguez Cleotilde, r 1648 Arctic.
Rodriguez Domingo, lab, r North San Diego.
Rodriguez Encarnacion, r 136, 15th.
Rodriguez Francisca, r 2346 M.
Rodriguez Jose, lab, r 2126 L.
Rodriguez Julian, gro Tia Juana, h 1648 Arctic.
Rodriguez Mary (wid Mauriceo), r 1331 Atlantic.
Rodriguez Mauriceo, express, h 232 Newton av.
Rodriguez Nash, cementwkr S D Cement Pipe Co, h 468, 8th.
Rodriguez Mrs Octaviana, h 917 F.
Rodriguez Ramona (wid Pastor), h 632, 1st.
Rodriguez Sisto, cementwrk, r 1648 Arctic.
Rodriguez Tiburcio, longshoremn, h 628 I.
Rodriguez Valente, shoemkr H P Molander, h 248 Logan av.
Roehrig Bernard F, h 930, 10th.
Rogatzky Rev Wm, pastor First German Methodist Episcopal Church, h 526, 16th.
Rogers Bert, chainmn City Engineer.
Rogers Mrs Beulah, prop Hotel Virginia, fur rms 831, 8th.
Rogers Cora M, emp Showley Bros, r 635, 15th.
Rogers Della, opr Pac T & T Co, r 1042 C.
Rogers Edwd A, printer, h 1534, 5th.
Rogers Edwd O, h 2810 H.
Rogers Elizabeth, tchr State Normal School, r 1570, 7th.
Rogers Elizabeth N (wid Rev Saml), h 2024 State.
Rogers Ella, clk E P Charlton & Co, r 534 Newton av.
Rogers Ellen (wid Henry J G), h 3588 F.
Rogers E O & Co (Henry Mestemacher, Benj Burnette), carriage mfrs 452, 8th.
Rogers Fannie L, r 2810 H.
ROGERS GEORGE T, chief deputy city treasurer City Hall, h 2856, 5th.

"San Diego"
THE QUALITY
BEER
Brewed by the
San Diego Consolidated Brewing Co.
Geo. J. Stadler Mgr.



Harry S. Putnam
Colton Portland Cement
1308 C St.
PHONES

INSURANCE
Representing
Phoenix of London
GEO. W. BOWLER
LOANS
Representing State Mutual Bldg. and Loan Ass'n
Phones: Home 1521, Sunset 830
701, 6TH STREET

F. W. BRADLEY Family Trade a Specialty
Tels: HOME 1157, Main 157
WHOLESALE AND RETAIL WINES AND LIQUORS
Sole owner of the Celebrated Bradley Spring 1058-1062 FOURTH ST., cor. C

Rogers Gerald S, lab Santa Fe, r 2024 State.
Rogers Harold D, r 2024 State.
Rogers Ivins D (Rogers & Hudson), h 922, 8th.
Rogers Jas G, car repr S D C & E Ry, h 534 Newton av.
Rogers John, r 1534, 5th.
Rogers John, gro 2303 K, h same.
Rogers John D, track foremn S D Elec Ry, h 1042 C.
Rogers J Carlisle, mach helpr S D Elec Ry, r 1042 C.
Rogers Martha A (wid Jos T), h 635, 15th.
Rogers Mary K (wid Fredk), h 626, 21st.
Rogers Nellie, dom 719, 8th.
Rogers Sarah S (wid John A), h 684 Kearney av.
Rogers Rebecca, artist, h 3893, 2d.
Rogers Silas S, cond S D Sou Ry, r National City.
Rogers Stanley, pharmacist Plaza Pharmacy, h 1143, 25th.
Rogers Sybil R, r 2024 State.
Rogers Walter, student S D Coml College, r 2024 State.
Rogers Walter J, baggagemn Santa Fe, r 2024 State.
Rogers Wm C, h 760, 11th.
Rogers Wm R, cash Merchants Nat'l Bank, h 1571, 7th.
Rogers & Hudson (I D Rogers, C K Hudson), real est 1426 E.
ROHDE BROS (Erling and Edward), plumbers, steam and gas fitters 627, 7th.
Rohde Edwd (Rohde Bros), r 3910 Texas.
Rohde Edwd B, uphlstr, h 3910 Texas.
Rohde Erling (Rohde Bros), r 3910 Texas.
Rohde Karen, nurse Agnew Sanitarium.
Rohde Lena, r 3910 Texas.
Rohde Marie, student, r 3910 Texas.
Rohlfs I H August, tailor Naumann & Rosenfeld, h es 38th nr Madison av, Normal Heights.
Rohr Gus, packer C S Hardy.
ROHRER WM L, gen mgr Agnew Sanitarium Beech ne cor 5th, h 3808, 5th.
Rohrs John W, h 3433 K.
Roissy Rev Henry, pastor Methodist Episcopal Church Pacific Beach, r same.
Roitsch Albt, porter Hotel Browster.
Rojas Alberto, lab, h 1548 Greeley av.
Roland Richd, mach, h 3834 M.
Rolfe Chas D, real est 1308 C, h 2141, 1st.
Rollins Ida (wid Francis A), r 730, 11th.
Rollins Mabel, bkpr C F Perry, r 730, 11th.
Roma Hotel, Marco Bennis prop, fur rms 541, 5th.
Roman Mrs Adrienne, florist Boyle & Darnaud, r 1220, 23d.
Roman Louis, language tchr, h 1220, 23d.
Rombold Jonathan C (Rombold & Stedman) rest 1412 I, h 1019 C.

John Engebretsen
GENERAL CONTRACTOR
Street Paving Grading Excavating
CEMENT WORK A SPECIALTY
TEL. HOME 3051
Rooms 5 and 6
614 Fifth St.
Bet. G and H
Stable Phone Home 2268

F. T. HODGE
REAL ESTATE AND RENTALS
Office, 1602 National Ave.
Cor. 31st St.
End of Logan Heights car line
Sunset 2036

SOUTHERN TRUST AND SAVINGS BANK
WILL LOAN ON YOUR REAL ESTATE N. W. Cor. 4th and D Sts.

1324 D Street
PHONES:
SUNSET 740
HOME 2040

E. J. SWAYNE & CO.
Real Estate in All Branches
PAY TAXES AND CARE FOR PROPERTY

LOANS
INSURANCE
CONVEYANCING

Rombold & Stedman (J C Rombold, L M Stedman), rest 950, 3d.
Rombotis Aristides, confy 856, 5th, r 1239 F.
Romer Anna M, bkpr, r 1243 Front.
Romer Carl O, clk Woulfe's Grocery, r 1243 Front.
Romer Emil J, tailor G T Vernon, r 1219, 1st.
Romer Jos, tailor 1126 D, h 1243 Front.
Romer Lena E, cash Heller's, r 1243 Front.
Romero Alfd, carp, r North San Diego.
Romero Amelia (wid Miguel), h 335, 12th.
Romero Mrs Benevita, h 213 Logan av.
Romero Danl G, boat bldr, h 1331 Atlantic.
Romero Elfigo, cementwkr, r 335, 12th.
Romero Fred, ship carp M S Goularte, r Sunset blvd.
Romero Jesus, fishermn, h 852 India.
Romero John, h 1642 Arctic.
Romero John jr, longshoremn, r 1642 Arctic.
Romero Manuel, longshoremn, h 1258 India.
Romero Santana, fishermn, h ft of India.
Romero Sefarina (wid Avalino), h rear 2340 K.
Romero Victor B, longshoremn, r 1642 Arctic.
Romney Caroline W (wid John) real est 1734, 3d, h same.
Rones Geo, pdler, h 222 Newton av.
Rood Robt A, dentist 832, 5th, h 1227, 9th.
Rooke Alfd W, piano finisher Wiley B Allen Co, r Coronado.
Rookes John, painter, h 741 E.
Rooney T Guy, gardener, r 1422, 1st.
Rooney Wm, gardener, h 1422, 1st.
Roosevelt The, fur rms 1970 E.
Root Eleazer T, prop The Southern, fur rms 1728 G.
Root Frances A (wid Orlando G), h 3333 H.
Roote Mrs Blanche E, h 941, 13th.
Roper Geo A, corp U S A, Fort Rosecrans.
Roper Robt C, cond S D Elec Ry, r 1219, 1st.
Rosa Pauline, maid St Joseph's Sanitarium.
Rose A Judson, r 2312 Columbia.
Rose Bowers L, plasterer, h 858, 7th.
ROSE CANYON BRICK CO, D F Garrettson pres, J S Akerman sec, 1311 E.
Rose Chas E, bkpr G T Vernon, r 1127, 6th.
Rose Clara (wid John), h 454, 21st.
Rose Dudley C, h 733, 21st.
Rose Gertrude, student S D Coml College, r 733, 21st.
Rose Gordon, student, r 733, 21st.
Rose Gus, r 222 National av.
Rose Harry R, h 3686, 4th.
Rose Henrietta, tchr Sherman Heights School, r 1148, 8th.
Rose Jas C, rancher, r Mission Valley.

Heugen's
Gold Cross
TREATMENT
ROOMS
941 Sixth St.
Between D and E
Phone Home 4671
Main 2809

Robert Dick Real Estate
Bargains in LOTS, BLOCKS and HOMES CITY and COUNTRY
Homes built to suit purchaser
See me at Rooms 3 & 4 EXPRESS BLOCK
Phone Main 218
SIXTH and F

SMITH & REED
1216 C Street
Phones: Home 3552; Sunset 934
PLUMBERS
Jobbing Promptly and Neatly Attended to
REASONABLE PRICES

CHICKERING
VOSE

THE FAIRBANKS
THE BEST $350 PIANO
Exclusive Agents
SOUTHERN CALIFORNIA MUSIC CO. : The Pioneer Piano House : Sixth and D Streets

WEBER
AND
PIANOLA PIANOS

Rose John C (Rose & Frey), h 1936 G.
Rose John L, jeweler, h 1127, 6th.
Rose Mrs Mary, h 1563, 5th.
Rose Wm, h 413, 20th.
Rose & Frey (J C Rose, Chas Frey), props The Pony, wines, liquors and cigars 636, 5th.
Rosemeier Christian, ydmn Russ L & M Co, h 1849 Columbia.
Rosemeier Clara L, packer Showley Bros, r 1849 Columbia.
Rosemund Estelle, r Louis Rosemund.
Rosemund Louis, overseer H M Fritz, h ss Woolman av 1 E of 32d.
Rosenberg Wm, tailor 544, 5th and second hd gds 1323 I.
Rosenberger Lewis S, driver White Swan Lndy, h ss N I W of 28th.
Rosenberger Mary J, r 2026 Pennsylvania av.
Rosenblum Hester (wid Abraham), second hd gds 459, 5th, h same.
ROSENFELD ALFRED (Naumann & Rosenfeld), h 1563, 9th.
Rosenstadt Edwd (The Perfection Tailors) 807, 5th, h 3744, 6th.
Rosenthal Louis, lab, h 215, 12th.
Roseville Ferry, wharf foot of H.
Roseville School, Lillie V Deering prin, Point Loma.
Rosier Adolph, h 4393 Georgia.
Rosier Augustine (wid John), r 4393 Georgia.
Rosier Josephine, r 4393 Georgia.
Ross Albt K, r Pacific Beach.
Ross Albt L (A L Ross & Co), h 1568, 5th.
Ross Alex H, paper ruler J A Harris, h 3960, 9th.
Ross A L & Co (A L Ross, C R Dauer), real est 306 Scripps Bldg.
Ross Charlotte A (wid John S), h 3825 M.
Ross Craig M, clk, h Anna nr Highland av, City Heights.
Ross Edwin A, trimmer S D Cons Gas & E Co, h 1630 Logan av.
Ross Jas, marine eng, r 604 Atlantic.
Ross Jas O, r 3825 M.
Ross John, chief eng Union Oil Co, r 427, 6th.
Ross John, life guard Coronado, r 604 Atlantic.
Ross J H, driver G F Millner, r 590, 1st.
Ross Mary E, r 3825 M.
Ross Mary M, h 641, 2d.
Ross Percy J, tmstr J F Over, h 2831 H.
Ross Pete W, prin Middletown School, h 2050 State.
Ross Sena Wikoff (wid Jas W), r 2050 State.
Ross Wm C, h 1953 Robinson av.
Rossell Edwd J, eng Union Ice Co, h 742, 14th.
Rossi Mary, r St Joseph's Sanitarium.
Rossman Carlisle A, student, r 1130 B.
Rossman Mrs. Emma A, dressmkr, r 1130 B.
Rossman Geo E, slsmn, r 2392 K.
Rossman Harrison, h Conklin av nr Castle, City Heights.
Rossman Louis, carp, h 1130 B.

Muehleisen Tent and Awning Co.
Manufacturers of
Tents, Awnings, Horse and Wagon Covers, Camping and Mining Outfits, and Ore Bags, Flags and Camp Furniture
753-755 Fourth St.
BOTH PHONES

THE BARBER ASPHALT PAVING COMPANY
ASPHALT FLOORS and DRIVEWAYS

Imperial Realty Co.
1328 E Street
SUNSET PHONE 53 HOME PHONE 4233
The Company's Own Additions.
Imperial Heights
Herbert's Addition
The Gay Tract

SOUTHERN ELECTRICAL CO. Inc. "EVERYTHING ELECTRICAL"
WIRING, FIXTURES, GAS, ELECTRIC AND AUTOMOBILE SUPPLIES
819-821 FIFTH STREET Sunset Main 277, Home 1277

Rossow Wm F, lab, r 433½ D.
Roth John, baker Ideal Rest, r 743, 7th.
Roth LeRoy J, driver L P Beidleman, r ws Utah nr University av.
Roth Martin, gardener Normal School, h 4333, 5th.
Rother Edwd J, clk S D Hdw Co, h Columbia nw cor Chalmers.
Rothgeb Jas, clk, r 1711 National av.
Rothgeb Wm E, cementwkr J F Over, h 1711 National av.
Rotnor Geo H, r 1442, 10th.
Rotnor Mrs Minnie C, treas Pioneer Society of San Diego, h 1442, 10th.
Rotnor Ruth, student, r 1442, 10th.
Rouchleau Jas, fishermn, r La Jolla.
Roul Mary (Mrs Lucie Renault & Co.), r 536, 4th.
Rouland Niels P, marine reptr San Francisco Merchts Exchange, r 1105 D.
Roupe Clarence J, law clk G F Hoff, r 1241 Union.
Roupe Rufus J, tailor Lion Clothing Co, h 1241 Union.
Rovai Andrew, fish pedler, h 339 Franklin av.
Rovai Jos G, motrmn S D Elec Ry, h 527, 9th.
Rovai Louis, solr S J Wines Coffee Co, r 339 Franklin av.
ROWAN CHARLES G, city editor San Diego Union, r 1138 D.
Rowan Geo M, carp, h 688 Harrison av.
Rowan Mrs Loleta L, vocal tchr, r 1743, 1st.
Rowan Thos E, h 1743, 1st.
Rowe Curtis B, carp, h 196 Pascoe.
Rowe John W, roofer, h L ne cor 31st.
Rowe Lilla M, opr Pac T & T Co, h 1022, 8th.
Rowe Orena (wid Wm), r 1455, 1st.
Rowe Percy G, barber, r 542, 6th.
Rowe Silas M, bldg contr, h ss Clay av 3 E of 31st.
Rowell Henry L, h 942, 10th.
Rowell Horace J, chiropodist 333, 6th, rm 3, r same.
Rowland Catherine (wid Thos), r 3027 J.
Rowland Ella L, r 4440 Maryland.
Rowland F A, r 1105 D.
Rowland Reuben E, gro 1135 H, h same.
Rowley Chas J, hlpr S D Sou Ry, h 1168 Logan av.
Rowley Nathan, student, r 1168 Logan av.
Roy Mrs Alice, maid St James Hotel.
Roy Arthur, bus driver St James Hotel.
Roy Gustine A (wid Arthur H), r 509, 12th.
Roy Henry J, contract agt Pac T & T Co, h 3511 B.
Roy Jos, eng New Pedrara Mexican Onyx Co, r ft of Crosby.
Roy Napoleon J, tailor 1026, 4th, h Union sw cor Redwood.
ROYAL INSURANCE CO (Liverpool, Eng), Wankowski-Reynolds Co sole agts, suite 306 Scripps Bldg 6th cor C.
Royal The, Jewell & Parks props, fur rms 1226, 4th.

P. A. Meagher
Successor to
Meagher & Sanford
Real Estate and Mining Broker
Stocks, Bonds and Investment Securities.
Insurance and Loans
Mining Reports
1071 Sixth St.
S. E. Corner
Phones
Sunset Main 716
Res. Main 3172

Simpson Pirnie Granite Co.
821 D ST.
Opp. Courthouse
Designers and Builders of MONUMENTS
ESTABLISHED 1888
Phone Sunset 569

Fintzelberg & Steinmetz
RENTS COLLECTED, PROPERTY MANAGED
759 SIXTH STREET, Express Block Sunset Main 829, Home 1329

GEO. B. KEITH & CO.
REAL ESTATE AND INSURANCE BROKERS
1261 FIFTH STREET Phones Home 4151; Main 511

ROYAL TURKISH BATHS, M A Chamberlain prop, 920, 4th cor Plaza.
Royce John M, real est 846, 7th, h 1327 State.
Royce Nannie (wid Roland W), r 718 National av.
Royer Albt B, eng, h 2348 E.
Royer Wm, h ss Ivy nr 31st.
Royer Wm B, painter, r 835, 6th.
Roystan Herbert E, clk Wells, Fargo & Co Exp, r 1263, 1st.
Rubidoux Isidore, brklyr, h 333, 15th.
Rubin Ignats, private U S A, Fort Rosecrans.
Rubin Jos, driver Myer Rubin, r 2638 N.
Rubin Lena (wid Morris S), h 2638 N.
Rubin Minnie, appr Elias Jacobson, r 2638 N.
Rubin Myer, furn 1611 D, h 280 Logan av.
Rubrake Lawrence, express, r 539, 8th.
Rucheau Geo, r La Jolla.
Rucheau Jas, r La Jolla.
Rudd Lewy C (wid Alonzo B), h 930 Julian av.
Ruddell Leslie E, steno Santa Fe, r 554, 11th.
Rudder Harry, prop Rudder's Grill and Cafe Union, h 1265 Date.
RUDDER'S GRILL AND CAFE UNION, Harry Rudder prop, basement Union Bldg 1135 D.
Rude Clark B, real est 1523 D, r Coronado.
Rude Isaac, gro Clay av nw cor 29th, h same.
Rudloff Alfd R (Rudloff & Strasser), r 2003 Robinson av.
Rudloff & Strasser (A R Rudloff, Jos Strasser, jr), bakery 1937 University av.
Rudolph Bessie E, r 500, 20th.
Rudolph Henry, h 3580, 1st.
RUDOLPH SAMUEL L, sec-treas Consolidated Building Supply Co, 10th sw cor N, h 500, 20th.
RUDOLPH THE, Mrs Maude Tracy proprietor, American and European plan hotel, 20th sw cor I, tels Main 3272, Home 4618; 25th and H st car.
Rudowsky Stephen, milker T T Rens, r North San Diego.
Rudrauff Eldora, student, r 847, 21st.
Rudrauff E Frank, sec San Diego Typewriter Supply Co, r 847, 21st.
Rudrauff Fredk A, clk S D Typewriter Supply Co, r 847, 21st.
Rudrauff Harold, clk, r 847, 21st.
Rudrauff Logan B, r 847, 21st.
RUDRAUFF WM H, mgr S D Typewriter Supply Co 1435 F, h 847, 21st.
Rudy Jacob O, r 1238, 12th.
Rueda Timoleon, tailor 1633 F, h same.
Ruedy Peter, r 1664, 5th.
Ruehle Lloyd O, driver C A Holmquist, h 1246 Columbia.
Ruff Mary A (wid Frank), h rear 4048, 1st.

Western
EMPLOYMENT
Agency
Business Chances
844, 4th St.
PHONES:
Home 3588
Main 833

Star Builders Supply Co.
(Incorporated)
Lime, Cement Brick, Plaster, Etc.
Office and Warehouse
343-347 Fifth St.

The Thiel Detective Service Company
LOS ANGELES OFFICE, 601 TRUST BUILDING
Phone Sunset Main 2350 F. R. CLAYTON, Manager Phone Home A 6844

Abstract Title & Trust Co. of San Diego
Office: Title Bldg., 841 Fifth Street Telephones: Sunset Main 302, Home 2051

Ruhnow Fred W, mgr Union Theatre, r 1219, 1st.
Ruiz Angel, driver American Fish Co, r 1619 Atlantic.
Ruiz Frank, tmstr, r 529, 5th.
Ruiz Jose, tmstr, h 341, 11th.
Ruiz Julio, fishermn, h 1393 Atlantic.
Ruiz Ramon, gardener K O Sessions, h Randolph sw cor Stockton.
Ruiz Rodrigo, lab American Fish Co, h 1619 Atlantic.
Rule Geo A, h 4012 Vermont.
Rumbaugh Mae, maid 912 Kalmia.
Rummel Fredk A, painter, r 204 Van Buren av.
Rummel Harris D, millmn Russ L & M Co, r 204 Van Buren av.
Rummel Martha L (wid David C), h 204 Van Buren av.
Rummel Nellie C, sec Hearne Hospital, r 204 Van Buren av.
Rumple Mrs Alice T, h 595 Kearney av.
Rumple Margaret, h 1601, 6th.
Rumple Thos D, h 1626 D.
Rumsey Wm M (Rumsey & King), h 3411 B.
Rumsey & King (W M Rumsey, W S King), civ engrs 42 Lawyers Bldg.
Rundel John, h 3038 D.
Runk Jos B, troublemn Home Tel Co, r 470, 22d.
Runkey Chas H, lab city water dept, h 2030 California.
Runnells Jas, lab city water dept, r 533, 5th.
RUNO A E, contractor and builder, plans and estimates furnished, 13th bet 3d and 4th avs, National City (See classified Contractors).
Runyon Nathaniel R, plasterer, h 21, 25th.
Rupp Chas M, carp, h 1337 Front.
Rupp Emma E (wid David F), h 2257, 4th.
Rupp Jefferson J, r 1337 Front.
Rush Amelia (wid Jacob D), h 1206 Logan av.
Rush Harry S, presser Benbough & Gillons Dye Wks, r 607, 10th.
Rush Wm C, cigarmkr A Sensenbrenner, h 836 Front.
Rushing Wm J, asst forest service, r 921, 23d.
Rusie Frank, bootblk, r 131, 15th.
Rusie Mike, lab, r 131, 15th.
Rusk Albt, cement contr, h 1446 Arctic.
Rusk Elizabeth (wid Joel A), r 1446 Arctic.
Rusk Newton, painter, h ns Upas nr Columbia.
RUSS FERDINAND E, solr San Diego Directory Co 856, 3d.
Russ Gymnasium, San Diego High School.
Russ High School, see San Diego High School.
Russ House, see New Russ House.
RUSS LUMBER & MILL CO, C A Hooper (San Francisco) pres, E F Burrell (San Francisco) v-pres, Sumner Crosby (San Francisco) sec, C H Wagner gen mgr, 1st sw cor I (See classified Contractors).
Russ Mary E, r 30th ne cor Grape.

D. M. Hartman
—o—
Hardwood Interior Finish
—o—
Veneered Doors
—o—
Quart'r'd Oak Plain Oak Maple and Birch Flooring
—o—
Cal. and F
PHONES:
Home 2312
Main 1569

Crushed Rock Sand Building Materials
Consolidated Building Supply Co.
10th and N Sts.
Phones:
Home 2177
Pacific 286

PACIFIC BEACH
THE ONE BEST BEACH SUBURB
WE HAVE THE BARGAINS
ASHER-LITTLEFIELD COMPANY
1020 FOURTH STREET

O'NEALL & MOODY
1429 D STREET Phones: Home 3590. Main.252
REAL ESTATE
FIRE INSURANCE
SURETY BONDS

Russ The, published by the students of San Diego High School.
Russ Wm A, carp, h 30th ne cor Grape.
Russell Aaron M, lab, r 1131 H.
Russell Albt H, gardener 872, 25th.
Russell Annie, r 461, 5th.
Russell Arthur R, finisher Chadbourne Furn Co, h 1142, 3d.
Russell Chas S, h 2322 H.
Russell Chas S jr (Russell & Beckley), r 2322 H.
Russell Mrs C, r County Hospital.
Russell Edwd G, plumber, r 1142, 3d.
Russell Enoch, r 830, 8th.
Russell Esther (wid Henry), r 3324 H.
Russell Geo, watchmn S D C & E Ry, r National City.
Russell Geo M, cond S D Elec Ry, r St James Hotel.
Russell Geo R, h 1146, 3d.
Russell Mrs Ida M, night patrol 733, 5th, r same.
Russell Jas, h 733, 5th.
Russell Jas W, h 1540, 7th.
RUSSELL JOHN, furniture packing and expert repairing 1335, 5th between A and Ash, h same.
Russell John E, h 757, 8th.
Russell Julia B (wid John), h 506, 22d.
Russell Lewis, barber 2354 H, h 3200 K.
Russell Lottie M, r 733, 5th.
Russell Mrs Lutie, clk Heller's, r 1142, 3d.
Russell Mary A (wid Geo A), r 915 D.
Russell Matilda S (wid Ralph C), r 1744 D.
Russell Nellie, housekpr 230, 21st.
Russell Night Patrol, Mrs. Ida M Russell prop, 733, 5th.
Russell Oliver S, r Pacific Beach.
Russell Thos, lab S D Cons Gas & E Co, h 1537 Valle av.
Russell Thos M, bldg contr, h 3324 H.
Russell Wm H, compressed yeast 665, 5th, r 1146, 3d.
Russell & Beckley (C S Russell jr, G W Beckley), props Granger Corral, 8th se cor I.
Rust Adelaide F, asst Dr J M Steade, r 965, 5th.
Rustad Carl E, tailor, h 1630, 2d.
Rutherford Chas H, solr Robt A Harris Realty Co, h 1284 National av.
Rutherford Elizabeth (wid S G), h 530, 20th.
Rutherford Mrs Justina, r La Jolla.
Rutherford J Taylor (La Jolla Fuel & Feed Co), r La Jolla.
Rutherford Roy L, driver, r La Jolla.
Rutherford Theresa, r 530, 20th.
Rutherford Wm C, with Marston Store, r 530, 20th.
Rutledge Thos S, r 647, 20th.
Rutter Hattie L (wid Isaac W), h 2540 I.

Hercules Cement Stone Co.
Contractors of Cement Work of All Kinds
See Classified Cement Products
16th and N Sts.

SANITARY ICE CREAM
On all Occasions
Phone or Call
Prompt Deliveries at all Times
Send for Our Price List of Frozen Dainties
SANITARY ICE CREAM CO.
2335 G Street

MERCHANTS SPECIAL DELIVERY
MAIN 1201 918 SIXTH STREET HOME 3284
PARCELS AND BAGGAGE DELIVERED TO ALL PARTS OF CITY AND CORONADO

San Diego Commercial College

Sefton Block, Fourth and C Streets — **Day and Evening Classes**

J. L. McMURTRIE

Real Estate
Fire Insurance
Loans and Rentals

J. L. McMURTRIE
1523 D Street

WOODS ELECTRIC CO.

ELECTRIC BELLS

Repair Work

1455 UNIVERSITY AVE.

Phone Home 3643
Sunset 1643

Ryan Alice (wid Thos), r 1219, 1st.
Ryan Anna M, waiter Manhattan Rest, r 1219, 1st.
Ryan Bernard, emp I J Gill, r 3002 India.
Ryan Clarence, stripper A Sensenbrenner, r 611, 5th.
Ryan Elsie May, clk Marston Store, r 3002 India.
Ryan Mrs Flora, h 1930 State.
Ryan Francis J, tailor J F Ryan, r 1152, 3d.
Ryan F, r 1060, 4th.
Ryan Geo, waiter Manhattan Rest, r 1237 F.
Ryan Harold J, student, r 3570 J.
Ryan Jerome A, sec Barber Mtn Mining & D Co, r 911, 6th.
Ryan John F, tailor 1152, 3d, h same.
Ryan John H, slsmn Doyle-Barnes Co, r St James Hotel.
Ryan Jos, slsmn A B Curtis & Co, h 3002 India.
Ryan Martin D, eng Weldon's Planing Mill, h 1251, 9th.
Ryan May, with Marston Store, r 3002 India.
Ryan Michael J, r 461, 5th.
Ryan Thos, atty, h 3570 J.
Ryder Michael D, cond S D Elec Ry, h 1146 Cedar.
Ryelberg Emily, h 1978 Hayes av.
Rynerson Eliza A (wid Jas H), h 244, 21st.
Rynerson Fred J, lapidary 4086, 2d, h same.
Rynerson Wm W, blksmith, h 453, 20th.

S

Sabatin Peter, lab, r 433½ D.
Sachs Helen (wid Julius), music tchr, h 2232, 5th.
Sachs John C, bartndr Wm Lehnert, h 590 Harrison av.
Sachs Saml, cigarmkr A Sensenbrenner, h 1936 Hayes av.
Sackett Dwight R, r 819; 2d.
Sacksteder Henry J, painter, r City Heights.
Sadler E Lee, compositor Union, h 1138 Date.
Sadowsky Katherine H A, r 1730, 3d.
Sadowsky Marie (wid Nepomuck), h 1730, 3d.
SADOWSKY ROMAN (Reliable Decorative Co), r 1730, 3d.
Safford Claud, h 33d cor B.
Safford Edwd E, mach A R Robbins, r 2129 G.
Safford Kate E, student, r 2129 G.
Safford Lorinda G (wid Chas W), h 2129 G.
Safford Matilda (wid Rufus G), r Claud Safford.
Sage Adelbert, private U S A, Fort Rosecrans.
Sage Benj F, h 3963, 9th.
Sage Wm O, millmn Russ L & M Co, h 3961, 9th.
Sainsevain Paul, h 2246 B.
St Agnes Catholic Church, Point Loma.
St Charles Edwd (St Charles & Co), h 2121, 4th.

JARVIS-WINN CO.

ARDEN PLASTER---DEWEY CEMENT — **511-533 SEVENTH ST. SAN DIEGO, CAL.**

F. W. BRADLEY Family Trade a Specialty
Tels: HOME 1157, Main 157
WHOLESALE AND RETAIL WINES AND LIQUORS
Sole owner of the Celebrated Bradley Spring 1058-1062 FOURTH ST., cor. C

St Charles & Co (Edward St Charles), real est 855, 5th.
St Clair see also Sinclair.
St Clair Chas A, private U S A, r 330 H.
St Clair Guy R, lab, r 724 Irving av.
St Clair Lester J, tmstr Western Metal Supply Co, h 710 Irving av.
St Clair Silas B, carp, h 724 Irving av.
St Clair Wm, lab Russ L & M Co, h 3931 H.
St George Wm, r 932, 1st.
St Jacques Alzire, r 843 Kearney av.
St Jacques Jos F, oiler Benson Lumber Co, r 717, 4th.
St James Annex, fur rms 1536 F.
St James By-the-Sea Episcopal Church, Rev C E Bentham rector, La Jolla.
St James Cafe, Rombold & Stedman props, rest 809, 6th.
St James Episcopal Church, Rev A K Glover rector, Kearney av bet Evans and Sampson.
St James Hotel see Hotel St James.
St John Mrs Harriet S, r Hotel Brunswick.
ST JOSEPH'S CATHOLIC CHURCH, Rev Bernard Smyth rector, Rev P H McNellis asst rector, 3d ne cor Beech.
ST JOSEPH'S HOSPITAL AND SANITARIUM, M Michael mother superior, Rev J J Fortier chaplain, University av ne cor 6th.
St Louis The, Mrs Jennie C Burgert prop, fur rms 1239 E.
St Melcesco Etienne, perfumes 3553 D, h same.
St Melcesco Frederic F, r 3553 D.
ST PAUL FIRE & MARINE INSURANCE CO (St Paul, Minn), William Kettner agt, 1329 E.
ST PAUL'S EPISCOPAL CHURCH, Rev Chas L Barnes rector, 8th sw cor C.
St Peter Archie, h 2341 B.
Saitz Julius J, billiards and pool 1317 E, h 1469, 1st.
Saitz Mary J, r 1469, 1st.
Salas Josephine (wid Edwd), r 2170 Albatross.
Salazar Edwd, lab, r 628, 1st.
Salazar Jos M, h 628, 1st.
Salazar Octavio, clk Marco Bruschi, r 628, 1st.
Saldana Juan B, chancellor for the Mexican Consulate 920, 4th, r Hotel Imperial.
Salgado Benito, lab, r 946 Front.
Salgado Benj, h 421 Newton av.
Salgado Cerapio, tmstr M D Goodbody, h 1110 Union.
Salgado Domingo, lab, r Juan Salgado.
Salgado Feliciano, lab, h 1634 Front.
Salgado Harry, tamale mkr, r 1266 Union.
Salgado Juan, h es Nebraska 3 S of Meade av.
Salgado Juan, lab, r 946 Front.
Salgado Luciano, lab, h es Nebraska 2 S of Meade av.

W. P. Fuller & Co.
PAINTS
OILS
GLASS
DOORS
SASH
WALL PAPER
FRAMES
PICTURES
7th and F

PHONES:
Home - - 2350
Pacific Main 350
POINT LOMA FERRY
Landing foot of H
Leaves 7:00
9:00 and
10:00 A. M.
and
2:00, 4:20
and 5:40 P.M
TAKE CORONADO FERRY CARS

SOUTHERN TRUST AND SAVINGS BANK
COMMERCIAL U. S. GRANT HOTEL SAVINGS

1324 D Street
PHONES:
SUNSET 740
HOME 2040

E. J. SWAYNE & CO.
Real Estate in All Branches
PAY TAXES AND CARE FOR PROPERTY

LOANS
INSURANCE
CONVEYANCING

Salgado Mrs Petronilla, h 946 Front.
Salgado Pilar, r 946 Front.
Salgado Ramon, lab, r Juan Salgado.
Salgado Telesfore, lab, r Juan Salgado.
Salgado Ventura, lab, r Juan Salgado.
Salinski see Szalinski.
Salisbury Anna E (wid John P), r Arctic sw cor Quince.
Salisbury John, carp, h University av sw cor Ray av.
Salisbury Lydia A (wid Robt), r 1303 Nutmeg.
Sally Danl, r St Joseph's Sanitarium.
SALMONS FRANK A, real estate 17-18 Fletcher-Salmons Bldg 1526 D, member Common Council City of San Diego, supt dept of streets and public bldgs, h 1004, 24th.
Salmons Mrs Hazel W, r 1004, 24th.
Salsido Abelardo, hostler, r 1237 F.
Saltivich Antonio, h 638 I.
SALT LAKE ROUTE, Chas C Jewett city freight and passenger agt, D sw cor 3d (See adv).
Salvation Army Barracks, Romain McKenzie adjt in charge, 940, 3d.
Salvation Army Relief Station, 842, 3d.
Salvatori Natale, emp New Pedrara Mexican Onyx Co, r ft of Crosby.
Salvo Albt B, clk Strugo & Cicourel, r 1551, 5th.
Sam Wing & Co, Chinese mdse 416, 3d.
Samborn Fred H, real est National City, h 1203, 23d.
Samborn John E, elec Hartwell Elec Co, h 1546 Robinson av.
Samis Geo G, lab, h 418 Newton av.
Samora Mrs Maria, h 360, 15th.
Sampsell Eugene P, capt Engine Co No 3, r 5th sw cor Palm.
Sampsell Lavina (wid Peter), r 1275, 6th.
Sampson Arthur M, carp, r 509, 12th.
Sampson Bert E, clk Ry M S, r 1642 C.
Sampson Henry C, h 3115, 4th.
Sampson Walter B, slsmn Thearle Music Co, h 1946 Essex av.
Samson H, r La Jolla.
Samuels Mrs Emma M, prop The Yokum, fur rms 1131 H.
Samuels Katharine, r La Jolla.
SAN DIEGAN SUN CO, THE, W H Porterfield pres, H E Rhoads v-pres, Margaret B Fanton sec, Robt Baitson business manager, publishers San Diego Sun 1165, 7th cor B (See page 4).
San Diego Art Glass Works, W F Jungk prop, 1150, 2d.
San Diego Bar Assn, see San Diego County Bar Assn.
San Diego Barracks, U S A, 330 H.
San Diego Billposting Co, Fred F Stuttz mgr, 1209 F.
San Diego Boat House, Kinder & Nicol props, P C S S Co wharf.
San Diego Broom Wks (Jacob Hauser, Wm King), 427, 6th.
SAN DIEGO BUILDERS' EXCHANGE, H M Landis pres, F J Sillifant sec, 820, 5th.

Hartwell Electric Co.

MOTORS AND DYNAMOS

Sold, Rented and Repaired.

955 Sixth Street San Diego

CHASE & LUDINGTON
(Inc.)

Fire Underwriters
Accident
Liability
Plate Glass and Boiler Insurance
Surety Bonds

Office, 1318 Second Street
Home Phone 1267
Sunset 267

TYPEWRITERS, SAFES, FILING CABINETS, OFFICE SUPPLIES

LORING & CO. (INC.). COMMERCIAL STATIONERS. 762 FIFTH STREET



A GOOD WAY TO GO EAST



is via the

SALT LAKE ROUTE

¶ 'Tis, a short, scenic line from Los Angeles to Salt Lake City, and in connection with the Union Pacific and Northwestern lines, runs the popular "LOS ANGELES LIMITED"---a palatial train for particular people---solid through to Chicago in 72 hours, with every comfort and luxury known to railway service.

¶ Ask C. C. Jewett, C. F. & P. A. Salt Lake Route, Union Building, San Diego, about it.



A GOOD WAY TO GO EAST



is via the

SALT LAKE ROUTE

¶ 'Tis, a short, scenic line from Los Angeles to Salt Lake City, and in connection with the Union Pacific and Northwestern lines, runs the popular "LOS ANGELES LIMITED"---a palatial train for particular people---solid through to Chicago in 72 hours, with every comfort and luxury known to railway service.

¶ Ask C. C. Jewett, C. F. & P. A. Salt Lake Route, Union Building, San Diego, about it.

HOTEL IMPERIAL (European)
D Between 7th and 8th. Phone Sunset 676
CENTRAL - HOMELIKE - SPACIOUS - SUNNY

San Diego Building Trades Council, 1536 H.

SAN DIEGO BUILDING & LOAN ASSN, A Blochman pres, Theo Fintzelberg sec, W R Rogers treas, 759, 6th (See left lower lines).

San Diego Business and Academic College, H F Wm Kuehne pres, 1515 D.

SAN DIEGO CEMENT PIPE CO (H W Sumption), manufacturers of cement pipe for water conduits, sewers, irrigation systems, culverts and well curbs, 2242 M nw cor 14th (See classified Cement Pipe).

SAN DIEGO CHAMBER OF COMMERCE, G A Davidson pres, L S McLure 1st v-pres, Geo Burnham 2d v-pres, John S Mills sec, Philip Morse treas, D nw cor 2d (See page 7).

San Diego Chamber of Mines, E D Johnston pres, T F Carter sec, 1527 E.

SAN DIEGO CITY AND COUNTY DIRECTORY, San Diego Directory Co publishers, 856, 3d.

San Diego Club, Mrs John H Ferry pres, Mrs L E Dadmun sec, Mrs G H Crippen treas, 949, 9th.

SAN DIEGO COMMERCIAL COLLEGE, Fredk W Kelsey and Chas I Jenney principals, 3d floor Sefton Bldg 4th ne cor C (See left top lines and classified Schools).

SAN DIEGO CONSOLIDATED BREWING CO, G J Stadler sec and treas, F nw cor California (See left side lines).

SAN DIEGO CONSOLIDATED GAS & ELECTRIC CO, C E Groesbeck pres and mgr, H M Byllesby (Chicago) v-pres, Morton B Fowler sec-treas, R L Clarke supt, 935, 6th.

San Diego Consolidated Realty Co, J A E Thoustrup sec, 1448 C.

San Diego County Bar Association, John B Mannix pres, C C Haines sec, 516 Union Bldg.

San Diego County Chamber of Commerce, see Chamber of Commerce.

San Diego County Court House, ns D bet Front and Union.

San Diego County Federated Trades and Labor Council, Wm J Warden sec, meets at Labor Temple, 1536 H.

SAN DIEGO COUNTY HIGHWAY COMMISSION, J D Spreckels, A G Spalding, E W Scripps, H E Doolittle sec, 18 Lawyers Bldg.

San Diego County Horticultural Commission, E E Bowen, C H Stuart, D nw cor 2d, Chamber of Commerce rooms.

San Diego County Hospital, John F Maloney supt, University Heights.

San Diego County Law Library, Court House, 3d floor.

San Diego County Poor Farm, John F Maloney supt, Mission Valley.

SAN DIEGO COUNTY POULTRY ASSOCIATION, G R Albers pres and mgr, G I Badger sec, poultry, poultry supplies and seeds, 926, 6th.

IRWIN & CO.

HAY, GRAIN, MILL FEEDS, POULTRY FEEDS, ALFALFA SEED, GRAIN BAGS, WOOL BAGS, SACK TWINE, COAL
K s. e. Cor 4th and D and Atlantic
PHONES:
MAIN 440
HOME 1440

Dairy in Mission Valley
Best Milk and Cream
ALLEN'S DAIRY
R. F. D. No. 2
PHONES
Home 261
Mission Valley
Main 2831

Wankowski-Reynolds Company Inc.
Suite 306 Scripps Building
Cor. Sixth and C Streets
General Insurance, Real Estate
Loans, Surety Bonds

NEW PIANOS FOR RENT
RENT ALLOWED IF YOU BUY
INVESTIGATE THIS
THE WILEY B. ALLEN CO.
1025-1031 FIFTH STREET

PACKARD'S
Book
Store
For Your Visiting Cards, Wedding Invitations, Fine Stationery or the Latest Popular Books
825-827
FIFTH ST.

G & F
GABRIEL | MEN'S FURNISHERS | FAULCONER
U. S. GRANT | HOTEL BLDG.

SAN DIEGO, CUYAMACA AND EASTERN RAILWAY CO, E S Babcock pres, E A Hornbeck gen mgr, J F Lamond auditor, N se cor 10th.

SAN DIEGO CYCLE & ARMS CO, D F Garrettson pres, J S Akerman sec, S P Andrews mgr, bicycles, guns, ammunition, sporting goods, fishing tackle, golf, tennis and baseball goods, E se cor 4th (See back cover).

SAN DIEGO DIRECTORY CO, Dana Burks pres, John S Akerman v-pres, Edwin D Morrison sec-treas, R C Devereux gen mgr, 856 3d.

San Diego Electric Grinding Co (John Esser), 922, 3d.

SAN DIEGO ELECTRIC RAILWAY CO, J D Spreckels pres, Wm Clayton v-pres, H L Titus sec-treas and atty, B M Warner gen supt, A H Kayser gen auditor, M J Perrin supt, 209 Union Bldg.

SAN DIEGO FEED MILLS, Geo M Bidwell pres, Chester Bidwell sec, 6th se cor K.

San Diego Fish and Game Protective Assn, see Fish and Game Protective Assn.

San Diego Fish Market, Chas A Holmquist prop, 960 Atlantic.

San Diego Floral Association, Alfd D Robinson pres, Rodney Stokes sec, 858, 3d.

SAN DIEGO FLUME CO, M C Healion pres, L L Boone v-pres, L B Mathews sec, Sefton Bldg, room 22, ne cor 4th and C.

San Diego Free Industrial School, F nw cor State.

SAN DIEGO FREE PUBLIC LIBRARY, Mrs H P Davison librarian, ns E bet 8th and 9th.

San Diego Garage Co, P H Thompson mgr, A sw cor 6th.

San Diego Gem Co, Doc Wilson pres, C H Anthony sec-treas, 18 Fox-Heller Bldg.

San Diego Gold Mining & Milling Co, P M Johnson pres, C F Francisco v-pres, G C Arnold sec-treas, 936, 5th.

SAN DIEGO GRAIN & MILLING CO, W E Keller (S F) pres, Simon Levi v-pres, F D Halliday sec and treas, E K Hurlbert mgr, ws California bet Ash and Beech.

San Diego Granite Works, Fred Fickas prop, 11th ne cor M.

SAN DIEGO HARDWARE CO, G T Hawley (Oakland, Cal) pres, G M Hawley v-pres, F M Gazlay sec, J M Wood treas, 658, 5th.

San Diego Hat Factory, Frank Chejstovsky prop, 926, 3d.

San Diego Herald (Weekly), Guy T Keene pub, 826, 2d.

San Diego High School, Edwd L Hardy prin, Park blvd ne cor Russ blvd.

SAN DIEGO HOME TELEPHONE CO, THE, Saml C Harvey gen mgr, 1027, 6th.

San Diego Home Telephone Co, La Jolla branch, Mrs E L Hughes mgr, La Jolla.

San Diego Home Telephone Co, Susie Ravenscroft chief opr, Pacific Beach.

SAN DIEGO HORSE MARKET, Bancroft Bros props, I nw cor 9th.

The Kindler Plumbing Co. (Inc.)
Established 1887
Telephone Home 1126
HIGH GRADE PLUMBING, GAS AND STEAM FITTING
745 Sixth St.

Gwyn & Lancaster

Fire Insurance, 1313 D St. Tel. Main 687

Connecticut of Hartford
Atlas of London, Eng.
Girard of Philadelphia
German of Pittsburg
Camden of Camden
State of Liverpool

SAN DIEGO HOSPITAL ASSOCIATION, G A Davidson pres, C E Groesbeck v-pres, W S Heller sec and mgr, J S Akerman treas, 324-328 Granger Bldg 964, 5th (See classified Hospital Assns).
San Diego Humane Society, W R Andrews pres, Mrs C A Scott sec, M T Gilmore treas, Dr Thos Cogswell supt, 965, 5th, rm 8.
San Diego Humanitarian Society, Mrs Mary R Edwards pres, Mrs Rosamond C Dailey sec, 326 Kearney av.
San Diego Ice & Cold Storage Co, C B Richards pres, C O Richards v-pres, H S Richards sec-treas, 9th nw cor M.
San Diego Independent , Independent Printing Co pubs, 1916 F.
SAN DIEGO INVESTMENT CO, D C Collier pres, W L Richardson sec, 1141 D.
San Diego Iron Works, G W Simpson pres, C C May sec, California sw cor Cedar.
SAN DIEGO KEROSENE MANTLE LAMP CO, Sherwood Wheaton pres, R A Wood sec, 727, 6th.
SAN DIEGO LAND CO, B P Cheney (Boston, Mass) pres, J E Boal gen mgr, 307-308 Union Bldg and National City.
SAN DIEGO LAND IMPROVEMENT CO (E O Busenburg, Geo J Bach, W H Fraser), real estate and insurance 1008, 6th.
SAN DIEGO LOAN CO, T E Bennett mgr, loans to salaried people and chattel loans, 6 Fox-Heller Bldg 5th cor E.
San Diego Lodge No 168, B P O Elks, see Benevolent and Protective Order of Elks.
SAN DIEGO LUMBER CO, Wm Carson (Eureka) pres, W G Mugan (San Francisco) sec, Philip Morse mgr, C S Dixon asst mgr, 6th sw cor L.
San Diego Market, C S Hardy prop, B F Jones mgr, meats 551, 5th.
SAN DIEGO MUSIC INSTITUTE, Geo Edwards director, Fletcher-Salmons Bldg 1526 D.
San Diego News (weekly), Cooke & Christiance pubs, 1148, 2d.
San Diego Patent Brokers, J W Master pres, 504 Scripps Bldg.
San Diego Percolator Co (Downs & Downs), 1428 E.
SAN DIEGO PLANING MILL (F M Fegan, Wm Jameson, Philip Morse), general mill work, sash and doors, etc, L sw cor 8th.
San Diego Poultry Supply Co, H M Stiles mgr, 1548 H.
SAN DIEGO PRINTING & PUBLISHING CO, Frank Grandier pres, job printing, publishers Daily Transcript, 1633 E.
San Diego Produce Co, Newton Marsh mgr, 1217 F.
SAN DIEGO REALTY CO, Sam Ferry Smith pres, D C Collier sec, 1141 D.
SAN DIEGO REALTY & TRUST CO, J A Dickenson pres, 211 Granger Bldg 964, 5th.
San Diego Rental Co (C S Crosby, Mrs H E Sherman), real est 922 D.
San Diego Rowing Club, J E Wadham pres, N E Brown sec, J F Courtney instructor, P C S S Co wharf.

FRANKLIN MOTOR CARS

Wilson S. Smith & Co.

Cor. FIFTH and GRAPE

Sunset 651
Home 3279

PARADISE VALLEY SANITARIUM

An Up-to-Date Establishment

an

IDEAL PLACE

For Rest

and

Recuperation

Reasonable Rates

See Page 6

MAKE YOUR RENT MONEY PAY FOR A HOME
Borrow from the Provident Mutual Building-Loan Association
MASTEN & KENDALL, Agts. 943 Sixth Street

HENRY F. MILLER
PIANOS
THEARLE MUSIC CO., Exclusive Agents

THE VERY HIGHEST TYPE OF
ARTISTIC INSTRUMENTS
1540-1544 D Street, bet. 6th and 7th

San Diego Sanitary Reduction Co, J C Brockway pres, 149, 8th.
SAN DIEGO SAVINGS BANK, M T Gilmore pres, J W Sefton v-pres, E M Barber cash, 5th nw cor F.
San Diego School of Music, Mrs A B Sloane director, 1156, 7th.
San Diego Sewing Machine Co (W H Hilts), 1065, 5th.
San Diego Sheet Metal Works (G S Taylor, W R Weckerly) 638 4th.
San Diego Show Print, 1633 E.
San Diego Sight-Seeing Co, F E Detwiler pres, A A Detwiler sec, 601 D.
San Diego Society of Natural History, Gen A W Vogdes pres, Theo Fintzelberg treas, Ford A Carpenter sec, 438 Keating Bldg.
San Diego Society for the Prevention of Cruelty to Animals, Rev A K Glover pres and supt, Mrs R C Hogue sec, office 430 Keating Bldg.
SAN DIEGO SODA WORKS, Gustav Gaedke prop, 450 Logan av.
SAN DIEGO SOUTHERN RAILWAY CO, J D Spreckels pres, Wm Clayton v-pres, H L Titus sec-treas and attorney, B M Warner gen supt, A H Kayser gen auditor, 209 Union Bldg, depot 6th nw cor L.
SAN DIEGO STEAM CARPET CLEANING WORKS, J W Kreiss prop, carpet cleaning, upholstering and wire mattress mfg and repairing, feather renovating, 641-645, 7th, phones Main 659, Home 1559.
San Diego Steam Laundry, Anderson Bros props, 1170 State.
SAN DIEGO SUN, THE (daily except Sunday), San Diegan-Sun Co publishers, 1165, 7th cor B (See page 4).
San Diego Taxicab Co, W W Sloan jr pres, 1300 D, garage 1759, 5th.
SAN DIEGO TENT & AWNING CO, W L Patten mgr, tents, awnings, sails, basement 1st Natl Bank Bldg 5th nw cor E.
San Diego, The, Mrs Jennie C Burgert prop, fur rms 1629 F.
SAN DIEGO THEATRE CO, D C Collier pres, W L Richardson sec, 1141 D.
SAN DIEGO TITLE INSURANCE, GUARANTEE & TRUST CO, H T Christian pres, J P Burt sec and mgr, 1300-1302 D.
San Diego Tourist, The (monthly), Browne-Flower Press publishers, 841, 5th.
SAN DIEGO TOURMALINE MINING CO, K C Naylor pres, W J Davis v-pres, H W Naylor sec-treas, office and salesrooms 846, 5th, mines at Mesa Grande.
San Diego Township Justice Court see Justice Court.
SAN DIEGO TRANSFER CO, Harry Hubbell pres, 1101, 4th cor C.
SAN DIEGO TRIBUNE, see Evening Tribune.
San Diego Truck Co, C T Chadwick mgr, 1319 F.
SAN DIEGO TRUNK CO (Inc), J H Woof pres, M A Woof sec-treas, 755-759, 5th.
SAN DIEGO TYPEWRITER SUPPLY CO, W H Rudrauff pres and mgr, 1435 F.

Johnson & Connell

Funeral Directors

Seventh and D Streets

Telephones
Sunset Main 158
Home 1158

James A. Harris

Do not send away for your Loose Leaves We Rule and Punch any style to order

860 Third St.
Second Floor
Phone Home 1609
SAN DIEGO, CAL.

You Can Buy an INDIAN MOTOCYCLE on Easy Terms From
C. A. Sheppard Co.
Fourth and F Sts.
Main 2631, Home 3052

DRUGS
John B. Starkey.
PRESCRIPTIONS A SPECIALTY
Cor. Fifth and D Sts. Phones: Home 1244: Main 481

SAN DIEGO UNION CO THE, James MacMullen gen mgr, props and publishers San Diego Union and Daily Bee and San Diego Weekly Union, Union Bldg D sw cor 3d.
SAN DIEGO UNION AND DAILY BEE, The San Diego Union Co props, D sw cor 3d.
SAN DIEGO VEHICLE & IMPLEMENT CO, P A Giraud manager, vehicles, implements and harness, 740-750, 4th (See front cover and classified Carriages).
San Diego Veterinary Infirmary, T B Howard prop, 840, 2d.
San Diego Viavi Co see Viavi Co.
SAN DIEGO WEEKLY UNION, The San Diego Union Co props D sw cor 3d.
San Diego Yacht Club, ft of D.
SAN DIEGO & ARIZONA RAILROAD CO, J D Spreckels pres, Wm Clayton v-pres, Harry L Titus sec-treas and atty, A H Kayser gen auditor, 209 Union Bldg.
SAN DIEGO & CORONADO FERRY CO, J D Spreckels pres, Wm Clayton v-pres, Harry L Titus sec-treas and atty, B M Warner gen supt, A H Kayser gen auditor, 209 Union Bldg.
SAN DIEGO & CORONADO TRANSFER CO, J D Spreckels pres, Wm Clayton v-pres, Harry L Titus sec-treas and atty, B M Warner gen supt. A H Kayser gen auditor, 209 Union Bldg.
San Diego & Escondido Stage Line ,Granville Bros (Escondido) props.
San Juan Mining & Development Co, C L Warfield pres, W A Ptolemy (Silverton, Col) sec, 922, 6th.
San Miguel Oil Co, E O Parker pres, 866, 7th.
SAN PEDRO, LOS ANGELES & SALT LAKE RAILROAD CO, Chas C Jewett city freight and passenger agt, D sw cor 3d.
Sanborn see also Samborn.
Sanborn Chas A, dep collr and insp U S Customs, r Tia Juana.
Sanchez Jos M, emp S D Elec Ry, r 864 Front.
Sanchez Juan, lab, h 1608 California.
Sanchez Rose, clk Whitney & Co, r 864 Front.
Sanchez Teodoro, lab, h 1548 K.
Sandell Albin, stonectr, h 465, 16th.
Sandeman Julia (wid Geo), r 564, 11th.
Sanders see also Saunders.
Sanders Annie G (wid Gilbert), r 755, 14th.
Sanders Burrus L, private U S A, Fort Rosecrans.
Sanders Hugh, student, r John Sanders.
Sanders John, h Mission Hills nr Sunset blvd.
Sanders J H, motrmn S D Elec Ry, r 1207 Plaza.
Sanders Walter E, janitor Klauber-Wangenheim Co, r Point Loma.
Sanderson Maud, nurse, r Hotel Brunswick.
Sanderson Thos B, stairbldr 252 Logan av, h same.
Sanderson Thos E, foremn Club Stables, h 819, 1st.

Western Metal Supply Co.
WHOLESALE
Hardware
Iron and Steel
Pipe and Fittings
Plumbers' Supplies
Blacksmiths' Supplies
Mining Supplies
Contractors' Supplies
Windmills and Pumps
5th and K Sts.


Mattresses
Springs
Couches
Etc.

Garetson Mfg Co.
640
First Street
Phones
3285

Robt. A. Harris Realty Co.
Best Buys in City, Ranch and Beach Properties
1432 F Street, San Diego
Phones: Main 884; Home 1531
Res. Home 3452
Imperial Beach Phone Main 501

Scott - Burnham Investment Company
(INCORPORATED)
High Class Real Estate Investments
1330 E Street, First National Bank Bldg.
Branch Office, National City

Sandez David, lab, h 1643 Arctic.
Sandez Eloisa (wid Dario), r 1628 K.
Sandford see also Sanford.
Sandford Alice E, photo finisher, r 3666, 3d.
Sandford Mrs Belle E, music tchr, r 3666, 3d.
Sandford Henry T, bldg contr, h 3666, 3d.
Sandford Seth C, carp, r 3666, 3d.
Sandin Anna (wid Chas), h ss E 1 E of 26th.
Sandin Hulda, hairdresser Misses Richards, r Mrs Anna Sandin.
Sandin John, lab S D Cons Gas & E Co, r 261 H.
Sandin Martha, student, r Mrs Anna Sandin.
Sandin Peter, purifier S D Cons Gas & E Co, r 261 H.
Sandoval Mrs Celestina, h 913 F.
Sandoval Pedro, lab, h 208 National av.
Sandrock Anita, steno A D Jordan, r 1353, 9th.
Sandrock Emma, bkpr Gifford Olive Wks, r 1353, 9th.
Sandrock Louis, r 831, 8th.
Sandrock Wm C, yardmn Western Lumber Co, h Georgia sw cor Madison av.
Sands Elizabeth (wid Richd), r 714, 10th.
Sands Jessie M, r 1842 Front.
Sands Mary L (wid Saml), h 1842 Front.
Sands Omar W, clk Hazard, Gould & Co, r 1842 Front.
Sandy Joe, lab S D Cons Gas & E Co.
Sandy Louis, lab S D Cons Gas & E Co.
Sanford see also Sandford.
Sanford Chas G (Harralson & Sanford), r 1671, 10th.
Sanford Elam L, atty, h 3764, 4th.
Sanford Emma L, r 1169, 6th.
Sanford E Starr, h 1671, 10th.
Sanford Leslie, brakemn S D C & E Ry, h 321, 15th.
SANFORD PHOTO STUDIO, Chas H Crampton successor to, 6th se cor C.
Sanford Roy B, carp Pac Bldg Co, h 405 Julian av.
Sanford Wm A, meatctr C S Hardy, r 1920 B.
Sang Lee & Co, underwear 465, 4th, h same.
Sanger Nicholas, h 686 Franklin av.
Sanger Otillia, r 686 Franklin av.
Sanger Philip, cementwkr, h es Ohio 1 S of Adams av.
Sanglier Victor, h 1509, 1st.
Sanitary Construction Co, Chas Mecham pres, 922, 6th.
Sanitary Dust Removing Co (D R Widmer), 1632 F.
SANITARY ICE CREAM CO (T J and W B Harvey), manufacturers of ice cream and frozen dainties, 2335 G (See right side lines and classified Ice Cream Mfrs).
SANITARY LAUNDRY CO, J C Hocker pres, 16th sw cor I.
Sanmartinez James, longshoremn, h 903 F.

"San Diego"
THE QUALITY
BEER
Brewed by the
San Diego Consolidated Brewing Co.
Geo. J. Stadler Mgr.



Harry S. Putnam
Colton Portland Cement
1308 C St.
PHONES

GEO. W. BOWLER
701, 6TH STREET Tels: Home 1521, Sunset 830
REAL ESTATE
In All Its Branches
LOANS INSURANCE CONVEYANCING
PAYS TAXES AND CARES FOR PROPERTY

F. W. BRADLEY Family Trade a Specialty
Tels: HOME 1157, Main 157
WHOLESALE AND RETAIL WINES AND LIQUORS
Sole owner of the Celebrated Bradley Spring 1058-1062 FOURTH ST., cor. C

Sanmartinez Jesus, lab, h 564 H.
Santa Clara House, fur rms 529, 5th.
SANTA FE, S C Payson gen agt, 1014, 4th.
Santa Fe, passenger and freight depot, E B Stuart agt, D ne cor California.
SANTA FE COAL COMPANY (A W Lyles), fuel and feed, 1739 H sw cor 9th.
Santa Fe Hack, Transfer & Messenger Co (T J Shigley), 949, 4th.
Santa Fe Wharf, Atlantic ft of H.
SANTA MARIA LAND & WATER CO, D C Collier pres, W L Richardson sec, 1141 D.
Santa Rose The, Mrs L M Taylor prop, fur rms 932 D.
Santa Rosa The, J E Yardell prop, fur rms 553 and 561, 5th.
Santee Addison J, motrmn S D Elec Ry, r 1432 Date.
Santos Urias, emp Citrus Soap Co, r 2340 K.
Sanwick Andrew H, gro 425 H, h same.
Sanwick Chas R, longshoremn, h 729 Columbia.
Sanwick Lola, r 729 Columbia.
Sapp Hugh E, foremn Point Loma Bungalow and Tent Village.
Sapp Jess, gardener 2170, 4th.
Saqui David A, hostler S D Transfer Co, h 1045 Front.
Sarabia see also Serabia.
Sarabia Marie C, clk Geo H Becker, r 333, 9th.
Sargent Frank L, r Cuyamaca Club.
Sargent Leslie M, horseshoer Frank Edwards, r 531, 8th.
Sargent Mrs Louise R, r La Jolla.
Sargent Rado S, lab, h 1236 Atlantic.
Sargent's Grill, Adolph Berger prop, 1054, 4th.
Sarum Albt, r 623 F.
Sassen Hannah, maid 3345 G.
Sassen Peter, vegetablemn C W George, r 1055, 6th.
Sauer Abraham R, h 1222 A.
Sauer A Ray, jeweler L M Schiller, r 1222 A.
Sauer Chas W, bartndr, r 1539 E.
Sauer Clara N, r 1222 A.
Sauer Georgia W, r 1222 A.
Sauer Otto, mach Sterne Bros Co, r 726½, 5th.
Saun De Roy, embalmer Johnson & Connell, r 1605 D.
Saunders see also Sanders.
Saunders Chas, cigarmkr A Sensenbrenner, h 702 Ash.
Saunders Fredk W, prop Leland House, fur rms 911, 6th.
Saunders Geo F, sec foremn Santa Fe, r North San Diego.
Saunders Guy C, driver fire dept, r 3161 F.
Saunders Mrs Julia M, electropath, h 933, 9th.
Saunders Lyman, r 1239 E.
Saunders Mrs Nora, ticket agt Santa Fe, Old Town Station, r North San Diego.

John Engebretsen
GENERAL CONTRACTOR
Street Paving
Grading
Excavating
CEMENT WORK A SPECIALTY
TEL. HOME 3051
Rooms 5 and 6
614 Fifth St.
Bet. G and H
Stable Phone Home 2268

F. T. HODGE
REAL ESTATE AND RENTALS
Office, 1602 National Ave.
Cor. 31st St.
End of Logan Heights car line
Sunset 2036

4% Make Your Savings Multiply by Depositing with
SOUTHERN TRUST AND SAVINGS BANK
4% ON TERM DEPOSITS 3% ON ORDINARY

1324 D Street
PHONES:
SUNSET 740
HOME 2040

E. J. SWAYNE & CO.
Real Estate in All Branches
PAY TAXES AND CARE FOR PROPERTY

LOANS
INSURANCE
CONVEYANCING

Saunders Ora, h 2062 Robinson av.
Saunders Philander O, r La Jolla.
Saunders Wm, sweeper Street Dept.
Saunders Wm B, emp C S Hardy, r North San Diego.
Saurda Pedro, lab, r 1232 F.
Sautter Pauline librarian Church of the New Jerusalem, r Campus sw cor Tyler.
Savage Algernon A (Savage & Campbell), h 810 Julian av.
Savage Chas, r County Hospital.
Savage Inez, steno Rodney Stokes, r 810 Julian av.
Savage O Henry (Francisco & Savage), h 760 Cleveland av.
Savage & Campbell (A A Savage, Jay Campbell), brick contrs 810 Julian av.
Savich Louis, fishermn, h 651 Front.
Sawday Orley H, driver Western Metal Supply Co, r 1808 A.
Sawtelle Arthur M, r 1539 E.
Sawtelle Cassius, r 1539 E.
Sawtelle C Geo (Hawkins & Sawtelle), r 1539 E.
Sawyer Chas F, baker, r 656, 5th.
Sawyer Elvira J (wid Saml W), r Lewis ne cor Ingalls.
Sawyer Eulalie E (wid Bela L), h 31st ne cor A.
Sawyer Henry, lab Pac Wood & Coal Co, r 729, 7th.
Sawyer Herbert M (Ray), driver Sherwin-Williams Paint Store, h Scott se cor Orange av, City Heights.
Sawyer Walter R, bartndr A A Finley, r 1329 H.
Sayles Jas W, h 4324 Mississippi.
Sayles Mowry, h 1603 Main.
Saylor Danl W (Randall Mercantile Agency), h 1288 National av.
Saylor Mrs Emma R, pres Assn of Fredericka Home for the Aged, r 1288 National av.
Scalcov Zurich (wid Natal), r 1640, 10th.
Scally see also Scully.
Scally Jos P, painter, r 469, 16th.
Scally Thos, gro 469, 16th, h same.
Scally Thos jr, trucker Santa Fe, r 469, 16th.
Scamell Mrs Ellen, h ss E 1 W of 31st.
Scandinavian Society, J T Engmark sec, 1311 F.
Scarpellini Amando, dairymn Allen's Dairy, r same.
Scelena Jos, lab S D Elec Ry.
Schachtmayer Jos (Schachtmayer & Feichtner), h 1327, 8th.
Schachtmayer Leo M, ticket clk Santa Fe, r 1327, 8th.
Schachtmayer Linda M, r 1327, 8th.
SCHACHTMAYER & FEICHTNER (Joseph Schachtmeyer, Hans Feichtner), props The Imperial Bar 850, 6th.
Schack John, h 2095 Essex av.
Schaefer Building, 961, 4th.
Schaeffer Chas W, real est 912, 6th, h Goldfinch ne cor Dougless.

Heugen's
Gold Cross
TREATMENT
ROOMS
941 Sixth St.
Between D and E
Phone Home 4671
Main 2809

Robert Dick Real Estate
Bargains in LOTS, BLOCKS and HOMES CITY and COUNTRY
Homes built to suit purchaser
See me at Rooms 3 & 4 EXPRESS BLOCK
Phone Main 218
SIXTH and F

SMITH & REED
1216 C Street
Phones: Home 3552; Sunset 934
PLUMBERS
Jobbing Promptly and Neatly Attended to
REASONABLE PRICES

Largest Stock of Records Cabinets Accessories

We Are
Victor and Edison Headquarters

Band Instruments Musical Instruments of Every Description Sheet Music, Strings, etc.

SOUTHERN CALIFORNIA MUSIC CO., Musical Center, Sixth and D Streets

Schaetz Augusta F (wid Fred), h 1433, 4th.
Schaetz Bertha H, r 1433, 4th.
Schaetzel see also Schatzel.
Schaetzel Arthur J, teller First Nat Bank, r 3642, 4th.
Schaetzel Elizabeth M, r 3642, 4th.
Schaetzel John, h 3642, 4th.
Schafer Amelia (wid Carl G), h 1204 Pennsylvania av.
Schafer Arthur, plumber C H Julian, r 1253 Union.
Schafer Clara A, r 1204 Pennsylvania av.
Schafer Leah, student, r 1253 Union.
Schafer Sophia (wid Wm H), tailor G T Vernon, h 1253 Union.
Schaffnet Minnie, steno 41 Lawyers Bldg, r 1543, 8th.
Schaller Peter, cook Fort Rosecrans.
Schaniel Bros (P F, N J and C J), bldg contrs 2358 Columbia.
Schaniel Chas J (Schaniel Bros), r 2358 Columbia.
Schaniel Gertrude A, branch mgr Sou Cal Baking Co 1327 E, r 2358 Columbia.
Schaniel Nicholas J (Schaniel Bros), r 2358 Columbia.
Schaniel Peter F (Schaniel Bros), h 2358 Columbia.
Schaniel Susan A, r 2358 Columbia.
Scharf Mrs Helen, steno Western Metal Supply Co, r 943, 10th.
Schatz Lydia (wid Wm), h 4479 Louisiana.
Schatzel Albt F, piano tuner Sou Cal Music Co, h es Missouri 2 N of University av.
Scheckler Levi, r St James Annex.
Scheidegger Fred J, private U S A, Fort Rosecrans.
Schellenberg Ellen L (wid Emil), prop Evans Inn, fur rms 1100, 11th.
SCHELLENBERG M OTTO, photo studio 911, 5th, r 1100, 11th.
Schenewark Chas, painter W C Hunt, h 3124 N.
Schenewark Henry J, paperhr, r 3122 N.
Schepp Mark L, clk Barbour's, r 1064, 7th.
Scherrer see also Shearer.
Scherrer Hieronemus, h 1535, 1st.
Scheytt Clara J, tchr Pac Beach School, r 2107 G.
Scheytt Hattie A, r 2107 G.
Schicketanz John, barber 1014 D, r same.
Schidelsky Edwd L, rest 606 D, h same.
Schiefer Arthur (Schiefer & Sons), r 873 Julian av.
Schiefer Elizabeth E, steno Southern Title Guaranty Co, r 873 Julian av.
SCHIEFER FRANK (Schiefer & Sons), h 873 Julian av.
Schiefer Hattie H, steno J B Mannix, r 873 Julian av.
Schiefer Paul (Schiefer & Sons), r 873 Julian av.
SCHIEFER & SONS, formerly Pacific Furniture & Show Case Mfg Co (Frank, Paul and Arthur Schiefer), show cases, bank, store and office fixtures J sw cor 9th (See adv page 5).

Muehleisen Tent and Awning Co.

Manufacturers of

Tents, Awnings, Horse and Wagon Covers, Camping and Mining Outfits, and Ore Bags, Flags and Camp Furniture

753-755 Fourth St.

BOTH PHONES

THE BARBER ASPHALT PAVING COMPANY

ASPHALT FLOORS and DRIVEWAYS

Imperial Realty Co.

1328 E Street

SUNSET PHONE 53 HOME PHONE 4233

The Company's Own Additions.
Imperial Heights
Herbert's Addition
The Gay Tract

SOUTHERN ELECTRICAL CO. Inc. "EVERYTHING ELECTRICAL"
WIRING, FIXTURES, GAS, ELECTRIC AND AUTOMOBILE SUPPLIES
819-821 FIFTH STREET Sunset Main 277, Home 127

Schiel Albt, firemn S D Cons Gas & E Co, r 1812 I.
Schierholz Geo G, pressmn Frye & Smith, r 1610 Arctic.
Schierholz John G, h 1610 Arctic.
Schiferle Geo N, slsmn Bingham & Milne, h 570 Cleveland av.
Schiffer John R, waiter Union Cafe, h 2022 Arch.
Schill Chas A, lab Russ L & M Co, h 1668 Columbia.
Schill Wm, candymkr J B Sprague, r 1668 Columbia.
Schiller Bertha, with Marston Store, r 1305 Front.
Schiller Celia, r 1305 Front.
Schiller Hannah, r 1305 Front.
Schiller Hattie, bkpr Ferris & Ferris, r 1305 Front.
Schiller Helene, musician Queen Theatre, r 1615 Front.
Schiller Jacob, r 965, 5th.
Schiller Mrs Katherine, nurse, h 1249, 16th.
Schiller Laura, teller Blochman Banking Co, r 1305 Front.
Schiller Leon M, jeweler 969, 5th, r 1305 Front.
Schiller Maurice, dentist 767, 5th, r 1031 F.
Schiller Rebecca M (wid Marcus), h 1305 Front.
Schiller Rudolph, bkbndr 1033 F, h 1031 same.
Schiller Saml, bkbndr Rudolph Schiller, h 923, 20th.
Schiller Sigmund, bkpr, h 1615 Front.
Schiller Wm F, musical director Queen Theatre, r 1615 Front.
Schilling Albt W, h ss K 2 W of 21st.
Schilling A & Co, J H Glenn agt, 1624 H.
Schilling Ignatz, r A W Schilling.
Schilling Jas C, gardener G M Hawley, h 4552 Alabama.
Schilling Louis C, h 2123 K.
Schilplin Louise E, tchr Sherman Heights School, r 3364 F.
Schimpff August R, bkpr D C Collier & Co, h 3744, 3d.
Schindler Robt, painter Bowles & Sons, h Hawley se cor Market.
Schinkel see also Shinkel.
Schinkel Jennie M (wid Ernest L), h 1023 Elm.
SCHIRM J S, Wm Darby mgr, lime, cement, builders' supplies, etc 4th sw cor K.
Schitterer Elsie, student, r 1167, 13th.
Schitterer Herman, barber 1440 F, h 1167, 13th.
Schitterer Herman J, jeweler Arnold Jewelry Mfg Co, r 1167, 13th
Schlaberg J J, r 804, 3d.
Schlageter Emil, r 644 Colton av.
Schlegel Andrew P, carp, h 892 National av.
Schlegel H Jos, carp, r 2272 Union.
Schlegel Mrs John G, h 2272 Union.
Schlegel Lena T, maid 2060 Front.
Schlegel Regina, student, r 2358 Columbia.
Schleimer Albt I, student, r 1946 Front.
Schleimer John J, v-pres Ingersoll Candy Co, h 1946 Front.
Schleimer John L, slsmn Henry Uelzen, r 1946 Front.

P. A. Meagher
Successor to
Meagher & Sanford
Real Estate and Mining Broker
Stocks, Bonds and Investment Securities.
Insurance and Loans
Mining Reports
1071 Sixth St.
S. E. Corner
Phones
Sunset Main 716
Res. Main 3172

Simpson Pirnie Granite Co.
821 D ST.
Opp. Courthouse

Designers and Builders of
MONUMENTS
ESTABLISHED 1888
Phone Sunset 569

San Diego Building and Loan Association
Low Interest and Easy Terms for Borrowers
THEO. FINTZELBERG, Secretary 759 SIXTH ST., Express Block

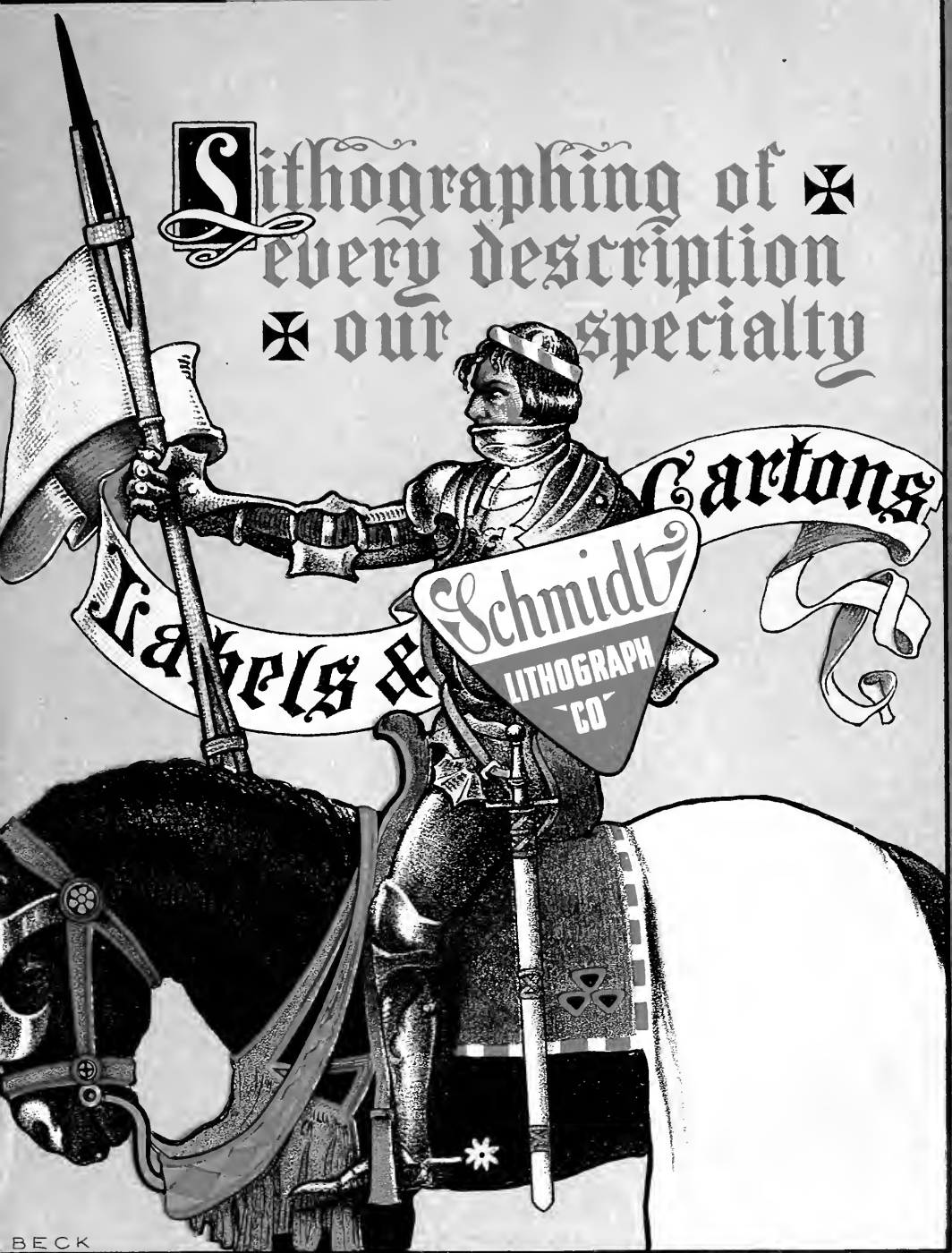

General Office and Factory
Second and Bryant Sts.
San Francisco, Cal.

LOS ANGELES. OAKLAND. PORTLAND. SEATTLE.

LOS ANGELES AGENCY, 111 HENNE BLDG

E. H. LENZ, MANAGER

SCHMIDT LITHOGRAPH CO.

SAN FRANCISCO.





Artistic Posters,
Display Cards,
Commercial Stationery
and Advertising Matter
Originated
Designed and
Lithographed

We carry a complete line of
STOCK
Can Labels,
Box Labels,
Bottle Labels
and numerous others

Samples and Prices
cheerfully furnished
upon request.

LOS ANGELES AGENCY, 111 HENNE BLDG.
E. H. LENZ, MANAGER

GEO. B. KEITH & CO. 1261 Fifth Street Home 4151; Main 511
BROKERS, REAL ESTATE AND INSURANCE
REPRESENTING HIGH CLASS COMPANIES. INSURANCE THAT PROTECTS

Schlenky Carl, r St James Annex.
Schlesinger Louis, tailor 1328 F, h 1116 same.
Schlinger Frank J, bartndr The Magnolia, h 4024 Albatross.
Schlitz Louis, bartndr Rose & Frey, r 2241 G.
Schlitz Marie M (wid Chas), h 2241 G.
Schlitz Wm D, waiter Union Cafe, h 1152, 9th.
Schmedes Ernest W, clk P O, r 1130, 15th.
Schmedes Louisa J (wid C Wm), h 1130, 15th.
Schmetzstorff Harry, L, sec J G Scripps, r 2157, 4th.
Schmid Chas H, meats 1003 D, h 3346 I.
Schmid Clara T, clk J F Over, r 205, 13th.
Schmid Fredk L, meatctr C H Schmid, r 3346 I.
Schmid Frieda, student, r 3346 I.
Schmid Lydia L, r 3346 I.
Schmid Mary A (wid Ferdinand J A), h 205, 13th.
Schmid Wallace D, driver S D Sanitary Reduction Co, r 1329 Columbia.
Schmid Wm C, meatctr C H Schmid, h 3338 I.
Schmidt Ada W, student, r 1st se cor Olive.
Schmidt Chas, clk P E B Chase, r La Jolla.
Schmidt Chas, horseshoer 907 National av, h same.
Schmidt Chas H, plasterer, r es Arnold nr Landis.
Schmidt Edwd, plumber, r 58, 21st.
Schmidt Eugene A, computer City Engineer, h ns Washington bet Dove and Eagle.
Schmidt Evelyn, seamstress, r F L Schmidt.
Schmidt Flora A, r 435, 21st.
Schmidt Fred L, carp, h ns Jefferson av nr 34th, Normal Heights.
Schmidt Geo F, tinner, h 58, 21st.
Schmidt Henry C, h 435, 21st.
SCHMIDT LITHOGRAPH CO, E H Lenz, Sou Cal mgr, labels, cartons, corrugated papers, etc, 111 Henne Bldg 122 W 3d, Los Angeles (See opp page).
Schmidt Otto M, h 1st se cor Olive.
Schmidt Paul H, sec Coronado Country Club, h 3548, 7th.
Schmidt Peter, r County Hospital.
Schmidt Wm, boilermkr Standard Iron Wks, h es Arnold nr Landis.
Schmidt Wm P, r 58, 21st.
Schmidtbauer Henry, baker F X Winter, r 2147 H.
Schmitt Building, 949, 4th.
Schmucker Anna E, bkpr Pac Produce Co, r 2034 Columbia.
Schmucker Chas L, carp, h 2034 Columbia.
Schmucker Clara, r 2034 Columbia.
Schmucker John F, carp, r 2034 Columbia.
Schmucker John N, bldg contr, h 3535 L.
Schnack Amelia, r 658, 19th.
Schneider see also Snider and Snyder.

Western
EMPLOYMENT
Agency
Business Chances
844, 4th St.
PHONES:
Home 3588
Main 833

Star Builders Supply Co.
(Incorporated)
Lime, Cement Brick, Plaster, Etc.
Office and Warehouse
343-347 Fifth St.

The Thiel Detective Service Company
LOS ANGELES OFFICE, 601 TRUST BUILDING
Phone Sunset Main 2350 F. R. CLAYTON, Manager Phone Home A 6844

Abstract Title & Trust Co. of San Diego
Office: Title Bldg., 841 Fifth Street Telephones: Sunset Main 302, Home 2051

D. M. Hartman
—o—
Hardwood Interior Finish
—o—
Veneered Doors
—o—
Quart'r'd Oak
Plain Oak
Maple and Birch
Flooring
—o—
Cal. and F
PHONES:
Home 2312
Main 1569

Crushed Rock
Sand
Building Materials
Consolidated Building Supply Co.
10th and N Sts.
Phones:
Home 2177
Pacific 286

Schneider Adam, h es 46th nr Mission dr, Normal Heights.
Schneider Anna M (wid John M), h rear 2255, 30th.
Schneider Chas, clk Schneider's Dept Store, r 1642, 7th.
Schneider Constance, r 2855, 4th.
Schneider Edwd K, clk Ry M S, r 2338 H.
Schneider Edwin, clk Schneider's Dept Store, r 1642, 7th.
Schneider Emil (E Schneider & Co), h 2855, 4th.
SCHNEIDER E & CO (Emil Schneider), druggists, toilet articles, etc, 1102, 5th nw cor C.
Schneider F Arnold (Hinkle & Schneider), r 831, 9th.
Schneider Gordon E, clk E Schneider & Co, r 2855, 4th.
Schneider Harry, clk Schneider's Dept Store, r 1642, 7th.
Schneider Henry, gardener, h 4017, 8th.
Schneider Louis, prop Schneider's Dept Store, h 1642, 7th.
Schneider O Bert, clk Schneider's Dept Store, h 1519 Cedar
Schneider Peter, carp, r Encanto, mail R F D.
Schneider Peter E, stereo Sun, h 2055 University av.
Schneider Ray, r 1642, 7th.
Schneider Stanley F, clk Schneider's Dept Store, r 1642, 7th.
Schneider Wm H, painter S D Elec Ry, r 4017, 8th.
SCHNEIDER'S DEPARTMENT STORE, Louis Schneider prop, clothing, shoes, men's furngs, books, stationery, cigars and tobacco 620-624, 5th.
Schnell Oscar F (Schnell's Sanitary Dairy), h 2029 G.
SCHNELL'S SANITARY DAIRY (O F Schnell), 2329 H.
Schnepp Alfd D, barber J F Sholes, r 542, 20th.
Schnepp Bros (E W and Frank), props Silver Gate Soda Works 372 Main.
Schnepp Emil G T, turner Russ L & M Co, h 542, 20th.
Schnepp Emil W (Schnepp Bros), r 542, 20th.
Schnepp Frank (Schnepp Bros), r 542, 20th.
Schnepp Louis E, plumber hlpr Schultheiss Bros Co, r 542, 20th.
Schnug Louis J B (Cal Sheet Metal Wks), h 641, 2d.
Schock Blase, tmstr Russ L & M Co, h 855 Union.
Schock Chas O, carp, r Mrs M M Schock.
Schock Edwd C, plasterer, r 731, 10th.
Schock Magdalene M (wid Frank G), h es Albatross 1 S of Lewis.
Schock Thos F, millmn M A Graham Mill Co, r Mrs M M Schock.
Schockley Edgar B, bldg contr, h Union bet Henry and Nearny.
Schoenian Otto, bottler S D Cons Brew Co, h 644 Colton av.
Schoepke Geo, clk, r 1021 G.
Schofield see also Scofield.
Schofield Geo C, carp, h 3929 Park blvd.
Schofield Jas F, carp, h 3558, 6th.
Scholl Frances L (wid J Harry F), h 1038, 12th.
Scholl Herbert C, cabtmkr Chadbourne Furn Co, r 1038, 12th.
Scholl Lola V, opr Pac T & T Co, r 1038, 12th.

ASHER-LITTLEFIELD CO.
HEADQUARTERS FOR
1020 FOURTH STREET PACIFIC BEACH PROPERTY

O'NEALL & MOODY
1429 D STREET Phones: Home 3590: Main 252
REAL ESTATE
FIRE INSURANCE
SURETY BONDS

Scholl Wm J, archt, r 969, 8th.
Schollenberg Marie, r 1714 B.
School of Antiquity, Katherine Tingley pres, Clark Thurston sec, Point Loma.
SCHOONOVER ALBERT (Wright, Schoonever & Winnek), attorney-at-law 546-548 Keating Bldg, h 2670, 3d.
Schorr Wm A, bkpr San Diego Lumber Co, h 720 Beardsley.
Schott Jennie, nurse County Hospital.
Schou Bros (Fred and W L), blksmiths 534, 7th.
Schou Fred (Schou Bros), r 534, 7th.
Schou Mrs Mona, clk Fashion Dye Wks, r 835, 6th.
Schou Wm L (Schou Bros), r 835, 6th.
Schoudel see Shoudel.
Schrader Adolph, painter rear 702 D, r es Alabama 1 S of Adams av.
Schrader Vernon H, painter, r 2341 J.
Schrader Willard E, painter, r North San Diego.
Schram Richd, carp, h 409 Franklin av.
Schrey August S, foremn Columbian Realty Co, h Van Dyke nr Steiner., City Heights.
Schrimpl John, prop Topeka House, fur rms 569, 8th.
Schroder Al, cook, r 1435 E.
Schroder Catharine (wid John), h Olive nw cor Albatross.
Schroder Louise, tchr Middletown School, r Olive nw cor Albatross.
Schroeder Dora I, nurse, r 734, 12th.
Schroeder Maria (wid Ferdinand), h 519 Harrison av.
Schroeder Otto, atty 767, 5th, r La Mesa.
Schroeppel Gustav, cigars 3870, 6th, h same.
Schrunner Nicolaus W, cabtmkr, h 1714 B.
Schubert Herman, gardener, r 1108 Cedar.
Schuette August, cigarmkr A Sensenbrenner, r 2234 K.
Schulenburg Albt, r Mrs A R Schulenburg.
Schulenburg Mrs A R, h Chollas Valley.
Schulenburg Mrs Sallie, h 521, 8th.
Schuler Carl B, bartndr Podesta & Kerber, h 663, 11th.
Schuler Leonhard, cigarmkr A Sensenbrenner, h 848 Grant av.
Schulte August, carp, h ns El Cajon av 1 W of Texas.
Schulte E Mae, student, r August Schulte.
Schulte Fredk C, carp, r August Schulte.
Schulte Rudolph (Carter & Schulte), h 1025, 7th.
Schultheiss Bros Co, W F Schultheiss (Los Angeles) pres, J H Francis sec, plumbers 837, 7th.
Schultheiss Fredk L, aged 83, died July 12th, 1909.
Schultheiss Herman M, v-pres Schultheiss Bros Co, h 3333 G.
Schults Albt F, solr Met Life Ins Co, h 541, 20th.
Schultz Benj F, appr plumber Geo Wade, r 168, 12th.
Schultz Chas, insp city sewer dept, h 168, 12th.
Schultz Frieda, dom 1520, 6th.

Hercules Cement Stone Co.
Contractors of Cement Work of All Kinds
See Classified Cement Products
16th and N Sts.

SANITARY ICE CREAM
On all Occasions
Phone or Call
Prompt Deliveries at all Times
Send for Our Price List of Frozen Dainties
SANITARY ICE CREAM CO.
2335 G Street

MERCHANTS SPECIAL DELIVERY
MAIN 1201 918 SIXTH STREET HOME 3284
PARCELS AND BAGGAGE DELIVERED TO ALL PARTS OF CITY AND CORONADO

San Diego Commercial College
Sefton Block, Fourth and C Streets — Day and Evening Classes

J. L. McMURTRIE
Real Estate
Fire Insurance
Loans and Rentals
J. L. McMURTRIE
1523 D Street

WOODS ELECTRIC CO.
Gas and Electric Fixtures
SUPPLIES
1455 UNIVERSITY AVE.
Phone Home 3643
Sunset 1643

Schultz John, molder Standard Iron Wks, h 1551 Valle av.
Schultz Leslie F, steno Luce, Sloane & Luce, r 168, 12th.
Schultz Robt, carp R F McCrary.
Schultz Stanley H, linemn Pac T & T Co, r 168, 12th.
Schultz Victor, brick contr, h 1531 Greeley av.
Schultz Wm F, r 168, 12th.
Schulz Gustav, artist, r La Jolla.
Schulz Nicholas, h L av nr Una.
Schulze Louis A, meatctr S D Market, r 6th nw cor G.
Schumacher Lena, r 1039 Fir.
Schumacker H J, r St James Hotel.
Schuoler Cora, hairwkr G A Williams, r 917 E.
Schupp Fredk, sec foremn S D C & E Ry, h 433 Clay av.
Schupp Mary A, steno Eugene Daney, r 911, 6th.
Schuster Louis E, h 1537 National av.
Schutt Mrs Clara, h 257, 19th.
Schutt Edwd W, miner, r 257, 19th.
Schutt Lester C, r 257, 19th.
Schutte August, r 1237 F.
Schuttpelz Paul F, rest Ocean Beach, r same.
Schutz Geo, h 1749 Grand av.
Schuyler Danl, office 106 Keating Bldg, h 914, 24th.
Schwab Alex, dentist, h 4141 J.
Schward Matilda (wid Leopold), gro 811 F, h same.
Schwarting Harry, lab Standard Iron Works, h 1233 Grand av.
Schwartz Henry, pawnbroker 516, 5th, h same.
SCHWARTZ JOHN F, county treasurer Court House, h 792 National av.
Schwartz Jos, student, r 792 National av.
Schwartz Marcus J, pressmn Hotel del Coronado.
Schwartz Richd B, student, r 792 National av.
Schwartze John E, r 708, 3d.
Schwarz Eliza (wid Richd), h 642, 20th.
Schwarz Tillie, student, r 642, 20th.
Schwarzauer Albt, bottler S D Cons Brew Co, r 1337 Logan av.
Schwarzauer Minnie (wid Chas M), h 1337 Logan av.
Schwatka Wm F, r County Hospital.
Schweigert Gertrude, r 2011 Front.
Schweitzer see Sweitzer and Switzer.
Schwensen Marcus A B, h 1435, 10th.
Schwieburt Wm, cigarmkr A Sensenbrenner, h 1536, 2d.
Schyde Chas F, emp Cuyamaca Club, r 1512 H.
Scobey Gladys I, steno, r 1632 Boston av.
Scobey Thos H, brklyr, h 1632 Boston av.
Scofield see also Schofield.
Scofield Abram Q, mgr Nye & Nissen, h 1445 Columbia.
Scofield Dean, buttermkr New England Dairy & Creamery, r 690, 1st.

JARVIS-WINN CO.
HAY, GRAIN, CEMENT, LIME, PLASTER
511-533 SEVENTH ST.
SAN DIEGO, CAL.

F. W. BRADLEY Family Trade a Specialty
Tels: HOME 1157, Main 157
WHOLESALE AND RETAIL WINES AND LIQUORS
Sole owner of the Celebrated Bradley Spring 1058-1062 FOURTH ST., cor. C

Scofield Edna Mae, artist 324 Union Bldg, r Columbia sw cor Nutmeg.
Scofield Edwin L, printer 1234 E, h Columbia sw cor Nutmeg.
Scofield Gertrude (wid John L), h 3929 Georgia.
Scofield Gladys C, r Columbia sw cor Nutmeg.
Scofield Pauline E, steno D C Collier & Co, r Columbia sw cor Nutmeg.
Scorlich Anton, fishermn, h 1098 Atlantic.
Scotch Underwriters Fire Insurance Co, Masten & Kendall agts, 943, 6th.
Scott see also Skott.
Scott Alfd, r Pacific Beach.
Scott Arcadia B, r 2230, 2d.
SCOTT-BURNHAM INVESTMENT CO, C A Scott pres, Geo Burnham v-pres and gen mgr, John Burnham sec-treas, real estate and investments, 1330 E, branch office National City (See left top lines and classified Real Estate).
Scott Callie H, r 1217, 9th.
Scott Carroll, rancher, r Pacific Beach.
Scott Chas H, cond S D Elec Ry, r Coronado.
Scott Chas H, eng S D Ice & C S Co, r 1640 G.
Scott Mrs Clara A, clk New England Dairy & Creamery, r 1209, 4th.
Scott Clinton, r County Hospital.
Scott Cloyd, jeweler J Jessop & Sons, r S C Scott.
SCOTT C A, pres Scott-Burnham Investment Co 1330 E, h 1513, 6th.
Scott Mrs C A, sec S D Humane Society, r 1513, 6th.
Scott C W Earl, eng C S Hardy, h Union sw cor Pringle.
Scott Edwd T, cigarmkr, h 1209, 4th.
Scott Emma F, bkpr Russ L & M Co, r National City.
Scott E Wilson, lab, h 506 Kearney av.
Scott Mrs Fannie, r 1053, 10th.
Scott Geo W, gardener, r 757, 11th.
Scott Gladys A, r 932 B.
Scott Harold, r 1732, 3d.
Scott Harry, pedler, r 944 India.
Scott Mrs Hattie B, gro 932 B, h same.
Scott Jas, nurse, r 854, 10th.
Scott Jos, tinner Kindler Plumbing Co, h 410, 16th.
Scott Lawson, buyer Point Loma Homestead, r Point Loma.
Scott Nora (wid Jas), h 1255 Grand av.
Scott Sarah E, r 2308 Albatross.
Scott Seymour C, mach, h ss El Cajon av 1 E of Texas.
Scott Winfield, h Adams av se cor 37th, Normal Heights.
Scott Wm M, r Arnold ne cor Landis.
SCOTTISH UNION AND NATIONAL INSURANCE CO (Edinburgh, Scotland), Chase & Ludington (Inc) agts, 1318, 2d.
Scribner Mrs Ada, ticket collr Coronado Ferry, r Coronado.

W. P. Fuller & Co.
PAINTS
OILS
GLASS
DOORS
SASH
WALL PAPER
FRAMES
PICTURES
7th and F

PHONES,
Home - - 2350
Pacific Main 350
Star Boat House
FOOT OF H
LAUNCHES
SAIL BOATS
ROW BOATS
For Rent
Take Coronado Ferry car to foot of H

SOUTHERN TRUST AND SAVINGS BANK
ONE OF THE STRONGEST IN THE WEST

1324 D Street
PHONES:
SUNSET 740
HOME 2040

E. J. SWAYNE & CO.
Real Estate in All Branches
PAY TAXES AND CARE FOR PROPERTY

LOANS
INSURANCE
CONVEYANCING

Hartwell Electric Co.

General Supplies

Wiring Contractors

Fixture Dealers

955 Sixth Street San Diego

CHASE & LUDINGTON
(Inc.)

Agents for
Rambler Automobiles

Automobile Storage

Repairs and Supplies

Garage, 1318 Second St.

Home Phone 1267
Sunset 267

Scribner Irvin A, jeweler 855, 5th, r 1457, 9th.
Scribner Jerry B, h 1052, 12th.
Scripps Building, Wankowski-Reynolds Co agts, 1425 C cor 6th.
Scripps Central Office (E W and Jas G Scripps), newspaper pubs, Sun Bldg, 1165, 7th.
Scripps Edwd W, chairman S D County Highway Commission, r Miramar Ranch.
Scripps Ellen B, r La Jolla.
Scripps Fredk T, pres La Jolla Bath House and Public Entertainment Co, r Pacific Beach.
Scripps Jas G, mgr Scripps Central Office, h 1355, 28th.
Scripps Lida, h 3823, 2d.
Scripps Virginia E, r La Jolla.
Scudder Hewlett, optician 969, 5th, h 3500, 2d.
Scull Orrie E, checker C S Hardy, r 668, 3d.
Scully see also Scally.
Scully Clyde J, hlpr Bowzer & Allin, r 1223 State.
Sea O M, gardener, r 2392 K.
Seaberg Chas A, capt steamer Ramona, r Coronado.
Seabers Rose, mangler I X L Laundry, r 572, 18th.
Seaman see also Siemon.
Seaman David, r 1664, 5th.
Seaman Mrs Hattie A, r 780 Fir.
Seamonds Clyde, stage mgr Grand Theatre, r 1313 D.
Searey John S, private U S A, Fort Rosecrans.
Searl see also Sirl.
Searl Carmel E (wid Homer W), h 3957, 9th.
Searl Dolfer, r 3957, 9th.
Searl Harvey M, tmstr J F Over, h 2412 F.
Searl Lena, r 3957, 9th.
Searles Eugene M, gardener, h ss H nr 34th.
Searles Jas H, slsmn W P Fuller & Co, h 519, 14th.
Sears Edna, waiter Crane's Cafe, r 1156, 2d.
Sears Edwd A (Sears & Johnson), h 1557, 7th.
Sears Hattie B, r Point Loma.
Sears Howard W, student, r 1557, 7th.
Sears Lena B, r Point Loma.
Sears Lucy, emp New Model Lndy, r 2380 G.
Sears Selma T, foremn Point Loma Bungalow and Tent Village.
SEARS & JOHNSON (E A Sears, T D Johnson), real estate 312 Granger Bldg 964, 5th.
Season Frank (Robertson Bros), r 1st ne cor B.
Seasons Frank A, cigarmkr A Sensenbrenner, h ss Franklin av 2 E of 31st.
Seaton Allyn H, gro 1903 H, h 555, 10th.
Seaton Fern V, r 555, 10th.
Seaver Isabel (wid Andrew P), r 1371, 5th.



TYPEWRITERS, SAFES, FILING CABINETS, OFFICE SUPPLIES



LORING & CO. (INC.), COMMERCIAL STATIONERS, 762 FIFTH STREET

HOTEL IMPERIAL (European)
D Between 7th and 8th. Phone Sunset 676
CENTRAL - HOMELIKE - SPACIOUS - SUNNY

Seavey Mildred, student, r 3737, 3d.
Seavis Rose (wid Will), opr Home Tel Co, h 653, 11th.
Seavy Jas, r La Jolla.
Seavy S Grant, tmstr, r La Jolla.
Seber Harry G, with Marston Store, r 3508 N.
Sechrist Chas F, mach F B Naylor, h 556 Harrison av.
Sechrist Edwin E, baker Sou Cal Baking Co, r 1465 National av.
Sechrist Lucy E (wid Jacob), h 1465 National av.
Secoy Allen H, motrmn S D Elec Ry, r 2054, 4th.
SECURITY INSURANCE CO (New Haven, Conn), Harry Fisher & Co, agts, 1021, 4th.
Security Investment Co, C W McKee pres, 211 Keating Bldg.
Security Owners & Builders Co (Long Beach), bldg contrs D sw cor 10th.
Seebold Alice E, clk L M Schiller, r 1967 State.
Seebold Henry C, appr plumber L H Arnold, r 1967 State.
Seebold Henry F, h 1967 State.
Seebold Mary E, r 1967 State.
Seed W, r St Joseph's Sanitarium.
Seegert Agnes, r 3740 Albatross.
Seegert Caroline (wid Maurice), h 3740 Albatross.
Seeley see also Seley.
Seeley D Clinton, opr Postal Tel Cable Co, h 1053, 10th.
Seely Clarence, tmstr street dept, r 840 Kearney av.
Seely Theo, carrier P O, h 325 Webster av.
Sefton Building, ns C from 4th to 5th.
Sefton Hattie (wid Jos W), h Laurel nw cor 6th.
Sefton Jos W, v-pres San Diego Savings Bank, r Laurel nw cor 6th.
Segers Jos R, real est 809 Dewey, h same.
Segil Geo, tailor 830, 6th, h 2424 H.
SEHON JOHN L, pres Common Council City of San Diego, supt dept of police, health and morals, h 3520, 3d.
Sehon Leicester, student, r 3520, 3d.
Seibert see also Sybert.
Seibert Chas B, mining, h 911, 17th.
Seidel Arthur, r Henry Seidel.
Seidel Dorothy, r Henry Seidel.
Seidel Henry, millhd Russ L & M Co, h ss H bet 27th and 28th.
SEIDEL WILLIAM A, picture framer Packard's Book Store, r Henry Seidel.
Seidman Walter, waiter Minneapolis Rest, r 1728 G.
Seifert see also Siefert.
SEIFERT JOHN R, wholesale wines and liquors 1166-1170, 5th, h 1045, 10th.
Seifert The, Mrs O M Johnson prop, fur rms 1162, 5th.
Seifert Wm, saloon 2310 K, h 260, 20th.
Seigel see Segil and Siegel.

IRWIN & CO.
HAY, GRAIN, MILL FEEDS, POULTRY FEEDS, ALFALFA SEED, GRAIN BAGS, WOOL BAGS, SACK TWINE, COAL.
K s. e. Cor 4th and D and Atlantic
PHONES:
MAIN 440
HOME 1440

Dairy in Mission Valley
Best Milk and Cream
ALLEN'S DAIRY
R. F. D. No. 2
PHONES
Home 261
Mission Valley
Main 2831

Wankowski-Reynolds Company Inc.
Suite 306 Scripps Building
Cor. Sixth and C Streets
General Insurance, Real Estate
Loans, Surety Bonds

KNABE PIANOS The Best By Test
And a Dozen Other Makes of High-Grade PIANOS
Sold Only by THE WILEY B. ALLEN CO. 1025-1031 Fifth Street

PACKARD'S
Book
Store
For Your Visiting Cards, Wedding Invitations, Fine Stationery or the Latest Popular Books
825-827
FIFTH ST.

Seiple Saml A, brakemn Santa Fe, r 1767, 2d.
Seiver John, mining eng, r 911, 6th.
Selby Jas, lab, h 1253, 10th.
Seley see also Seeley.
Seley Geo R, mach Campbell Machine Co, h 4284, 4th.
Seley Mrs Mary L, clk Hoff's Transfer, r 4284, 4th.
Selleck Betsy K (wid Geo), r Geo Selleck.
Selleck C Guy, student L E Dadmun, r 835, 6th.
Selleck Geo, carp, h ws Florida nr University av.
Selleck Mary E, student, r 1135 A.
Selleck Wm E, vet surgeon and county livestock insp 690, 1st, h 4077 I.
Sellers Mrs Lissie A, h 2127 H.
Sellick Fredk G, phys, r 866, 10th.
Sellnor Otto, r South Chollas Valley.
Sellors Chas R, dep county assessor, h 639, 21st.
Sellors Irma, student, r 639, 21st.
Selmer Louis, carp, r 1052, 12th.
Selmer Marie, clk Marston Store, r 1052, 12th.
Selover Carl E, ranchhd, r 1983 Essex av.
Selover Mrs Julia L, r 1983 Essex av.
Selover Theo W, h 1983 Essex av.
Selvidge Thos M, r 1806 G.
Selwyn Chas W, r U S Quarantine Sta.
Selwyn Clarence M, student, r 410, 17th.
Selwyn Geo M, checker C S Hardy, h 410, 17th.
Selwyn Wm F, meatctr A V Long, r 1226, 4th.
Semple Geo P, artist, studio Granger Bldg, h 2629 Columbia.
Sempones Thos, porter J G Hemsley.
Senard Mattie A (wid Cyrus), r 2016 Pennsylvania av.
Senderholm see Sinderholm.
Senn Edmond, chef Manhattan Rest, r 1165, 1st.
Sennet F A, assayer 931, 5th.
SENSENBRENNER AUGUST, wholesale and retail cigars and tobacco and cigar mfr 957-959, 4th, h 1543, 1st.
Sensenbrenner August jr, student, r 1543, 1st.
Sensenbrenner Christ, cigarmkr A Sensenbrenner, r 1226, 4th.
Sensenbrenner Mrs Matilda, r 1543, 1st.
Senter Mrs Martha J, h 830, 17th.
Sepeda Trinidad, lab, h 1104 G.
Sepulveda Frank, lab, h es 29th 2 N of N.
Serabia Jessie (wid Elfego L), r J J Serabia.
Serabia Jose J (Serabia & Morales), h es Evans 2 S of L.
Serabia & Morales (J J Serabia, Jose Morales), horseshoers 522, 9th.
Serrano Jas, gro 1203 India, r same.
Serrano John, tmstr, r 1203 India.
Serrano Leandro, lab, h North San Diego.

GABRIEL & FAULCONER
MEN'S FURNISHERS
U. S. GRANT HOTEL 1026 FOURTH ST.
Sunset 783
Home 1182

The Kindler Plumbing Co. (Inc.)
Established 1887
Telephone Home 1126
HIGH GRADE PLUMBING,
GAS AND STEAM FITTING
745 Sixth St.

GWYN & LANCASTER
PHONE: SUNSET MAIN 687
GENERAL INSURANCE AND REAL ESTATE 1313 D STREET

Serrano Louis A jr, dairy North San Diego, r same.
Serrano Luis, tmstr city street dept, h 1203 India.
Serrano Mamie, milliner Mrs A C Vair, r 1203 India.
Serrano Michael, tmstr M D Goodbody, r 1638 India.
Serrano Nevis, clk Sixth St Store, r 1203 India.
Serrano Rose, r 1203 India.
Serrell Geo, framemkr W P Fuller & Co, r 1036 F.
Sesena see also Cesena.
Sesena Adelaide, r 1501 India.
Sesena Carlos, lab, h 1501 India.
Sesena Danl, lab, h 519 Newton av.
Sesena Ramona (wid Alcarez), r 1501 India.
Sesena Transito, lab, r 1501 India.
Sessions Mrs Edith, h Stockton nr Klauber, City Heights.
Sessions Frank S, nurserymn K O Sessions, r Broadway nw cor Hooker.
Sessions Kate O, nursery Lewis ne cor Stephens, h Broadway nw cor Hooker.
SETCHEL HENRY L, drugs La Jolla, r same.
Setser Margaret M (wid Thos), h 1416 Evans pl.
Setser Ross R, r 1416 Evans pl.
Settle Newton G, foremn Benson Lumber Co, h 4645 Georgia.
Settle Robt Thompson, tmstr S D Truck Co, h 356, 12th.
Settler Chas, h 1534 California.
Setzer John F, waiter, r 1641 E.
Setzer Mrs Violet, waiter Wm Shaw, r 1641 E.
Seventh Day Adventist Church, Wm M Healey elder, 18th se cor G.
Seventh Day Adventist School, 562, 18th.
Severance Fred E, driver Snowflake Baking Co, h 2230 J.
Severin Delia A, steno W J Mossholder, r 1353, 9th.
Sevort Amun, h 767, 14th.
Seward Mary A (wid Joel), h ws Alabama 2 S of Monroe av.
Seward Wm E, carp, r Mrs M A Seward.
Sexson Oliver V (Pac Trans & Hack Co), r 1118 Front.
Sexton Fred H, candymkr, r 308 Franklin av.
Sexton Jas H, carp, h 308 Franklin av.
Seybold Henry, carp, r 848, 8th.
Seybolt Alex B, r 3528, 1st.
Seymour Florine I, h 1551, 6th.
Seymour Walter, dftsmn E B Weaver, r 843, 4th.
SHACKFORD & COMPANY (W M Shackford), real estate and insurance, nw cor Orange and B avs, Coronado.
Shacklock Mrs Elizabeth A, r 942 B.
Shadduck John J, pedler, r 743, 7th.
Shafer Curtis, lab city street dept, h 3940, 8th.
Shafer David L, h 765 Harrison av.
Shafer Ina E, tchr, r 3940, 8th.

Fifth St. Garage
Cor. Fifth and Grape St.
SUNSET 651
HOME 3279
Supplies
Storage
and
Repairs

PARADISE
VALLEY
SANITARIUM
An Up-to-Date Establishment
an
IDEAL PLACE
For Rest
and
Recuperation
Reasonable
Rates
See Page 6

MASTEN & KENDALL
943 SIXTH STREET, SAN DIEGO
REAL ESTATE
INSURANCE
MONEY TO LOAN
House renting a specialty

VICTOR
TALKING MACHINES

Also VICTOR RECORDS and
Cabinets, Needles and Supplies
THEARLE MUSIC CO.
(THE VICTOR STORE)
1540-1544 D STREET (BETWEEN 6TH AND 7TH)

Shafer Ira, carp, h es Arizona 1 S of Meade av.
Shaffer Angie C (wid Andrew C), r Point Loma.
Shaffer Chauncey E, clk Whitney & Co, r Bean ne cor A.
Shaffer Danl E, searcher Abstract Title & Trust Co, r 784 Logan av.
Shaffer Edith, emp Showley Bros, r Bean ne cor A.
Shaffer E Evan (Shaffer & Moses Elec Co), h 622 Sampson.
Shaffer Geo A, elec, h 951 Irving av.
Shaffer Geo E, elec Shaffer & Moses, r 784 Logan av.
Shaffer Harold L, clk Strahlmann-Mayer Drug Co, r 951 Irving av.
Shaffer John C, h Bean ne cor A.
Shaffer Laura F (wid Lucian M), r 3231 J.
Shaffer Matilda (wid Eugene E), h 784 Logan av.
Shaffer Nettie M, clk Ballard & Brockett, r Bean ne cor A.
Shaffer Stella T (wid J Elmer), h 1112 Brookes av.
Shaffer & Moses Electrical Co (E E Shaffer, R P Moses, J A Jenkins), 1202 C.
Shale Saml C, h 1602 National av.
Shaler Jas, r 831, 8th.
Shamon Jos, cornucopia mfr, h 1341 India.
Shane Clarence, h rear 1336 Grand av.
Shane Elvira B (wid David), r rear 1336 Grand av.
Shankland Esther, clk Barnett-Stine Co, r 1308. 5th.
Shankland Mrs Mattie, dressmkr Barnett-Stine Co, h 1308, 5th.
Shanks Elizabeth (wid Thos), r 744 D.
Shanks Emma J, h ss E 1 W of 29th.
Shanley Thos, lab, r 569, 8th.
Shann Mrs Mona, rest La Jolla, r same.
Shannan Jas, carp, h 507, 15th.
Shannan Tena, r 507, 15th.
Shannan Wm T, hlpr Tiffany's Carriage Shop, r 507, 15th.
Shannon Jas W, phys 1448 University av, h 1730 same.
Shannon Saml W, bootblk 1326 D, h 3645 B.
Shannon Young, solr, h 2072 Hendricks av.
Shapley Fred A, Chinese insp U S Immigration Service, r 1848 Front.
Sharitt Mrs Ida F, r 3300, 3d.
Sharman Herbert W, clk Hazard, Gould & Co, h 542, 21st.
Sharman Isabel, r 617, 10th.
Sharman John H, shoemkr Reliable Shoe Store, r 941, 13th.
SHARMAN WILLIAM E, real estate and insurance H ne cor 10th, h 617, 10th.
Sharp Bessie E, r 720 C.
Sharp Chas, horsedlr, h 408 Webster av.
Sharp Elizabeth M (wid Enoch D T), h 1100, 22d.
Sharp Jas H, tmstr S D Lumber Co, h 720 C.
Sharp Jas W, r 720 C.
Sharp Mattie T, housekpr 2720, 4th.

Johnson & Connell
Funeral Directors
Seventh and D Streets
Telephones
Sunset Main 158
Home 1158

James A. Harris
Do not send away for your Loose Leaves We Rule and Punch any style to order
860 Third St.
Second Floor
Phone Home 1609
SAN DIEGO, CAL.

C. A. SHEPPARD CO.
Fourth and F Sts. Main 2631, Home 3052
The Motorcycle Game a Specialty

DRUGS
John B. Starkey.
PRESCRIPTIONS A SPECIALTY
Cor. Fifth and D Sts. Phones: Home 1244; Main 481

Sharp Richd H, driver Irwin & Co, r 720 C.
Sharp Ruby R, r 720 C.
Sharp Selma R, carp, r 1156, 2d.
Sharp Wm, longshoremn, h 502 I.
Sharpe Walter A, clk P O, r 854, 10th.
Sharpenberger John, r 1036, 3d.
Sharpless Raymond F, gro Pacific Beach, r same.
Sharwath Frank, h 3959 Texas.
Shattuck Albt W, civ eng, h 938 Crosby.
Shaubut Hannah (wid Henry), r 1205, 23d.
Shaul Adalind, tchr Florence Heights School, r 4080 Georgia.
Shaul Gilbert L, h 4080 Georgia.
Shaul Gilbert L jr, student, r 4080 Georgia.
Shaules Wm A, real est, r Encanto, mail R F D No 1.
Shaw Alfd, with Marston Store, r 1665 India.
Shaw Mrs Alice, h 1322 Bean.
Shaw Anna M, student, r 3320 F.
Shaw Annie, seamstress, r 1665 India.
Shaw Arthur, slsmn Hamilton Bros, h 2160 Lincoln av.
Shaw Arthur J, solr Met Life Ins Co, h 1557, 2d.
Shaw Austin B, elec Shaffer & Moses, r 1557, 2d.
Shaw Frank A jr, foremn Keen & Co, h 523 Date.
Shaw Frank A T, watchmn Court House, h 1665 India.
Shaw Fred J, chairmn City Engineer, h 3910 Vermont.
Shaw Fred O, head janitor Court House, h 1318 State.
Shaw Geo H, h 1246 Logan av.
Shaw Gerald H, carp, r 1916 Hendricks av.
Shaw Harrington F, emp Sixth St Store, r 27th sw cor E.
Shaw Harry driver Madruga & Sons, r 945 Columbia.
Shaw Mrs Jennie E, r 2264, 5th.
Shaw Joel G, h 852 Julian av.
Shaw John C, clk Sixth St Store, h 27th sw cor E.
Shaw John G (Shaw & Co), supt Masonic section Mt Hope Cemetery, h 4437 Maryland.
Shaw John H, h 809 Kearney av.
Shaw Madge, sudent, r 945 Columbia.
Shaw Mary H, r 3320 F.
Shaw Mary V, h 1322 Bean.
Shaw Myrtle, photo A C Platt, r 1246 Logan av.
Shaw Ray P, clk Brunswig Drug Co, h 1254 Logan av.
Shaw Robt, musician, r 833, 13th.
Shaw Robt F, foremn Keen & Co, r 523 Date.
Shaw Robt L, meatctr T J Coy, r 1365, 1st.
Shaw Rev Saml J, pastor United Presbyterian Church, h 3320 F.
Shaw Sarah R, student, r 3320 F.
Shaw Thos M, civ eng, h 945 Columbia.
Shaw T Harry, clk, r 945 Columbia.

Western Metal Supply Co.
WHOLESALE
Hardware
Iron and Steel
Pipe and Fittings
Plumbers' Supplies
Blacksmiths' Supplies
Mining Supplies
Contractors' Supplies
Windmills and Pumps
5th and K Sts.


Mattresses
Springs
Couches
Etc.

Garetson Mfg Co.
640
First Street
Phones
3285

Robt. A. Harris Realty Co.
Best Buys in City, Ranch and Beach Properties
1432 F Street, San Diego
Phones: Main 884; Home 1531
Res. Home 3452
Imperial Beach Phone Main 501

Scott - Burnham Investment Company
(INCORPORATED)
High Class Real Estate Investments
1330 E Street, First National Bank Bldg.
Branch Office, National City

"San Diego"
THE QUALITY
BEER
Brewed by the
San Diego Consolidated Brewing Co.
Geo. J. Stadler
Mgr.

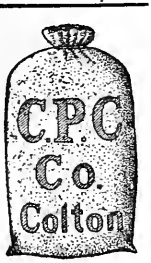

Harry S. Putnam
Colton Portland Cement
1308 C St.
PHONES

Shaw Wm, h 2041 D.
Shaw Wm, rest 1537 F, h same.
Shaw Wm A, r 944, 26th.
Shaw Wm E, sec-treas Benbough Furniture Co, h 944, 26th.
Shaw & Co (J G Shaw), painters 820, 5th.
Shawl see Shaul.
Shay Wm, r 940 B.
Shea Bartholomew, track oiler S D & L A Beach Ry, r 944 India.
Shea Mrs Bertha, r 1058, 9th.
Shea Carolyn B, r 2808 F.
Shea Henry, clk Sixth St Store, r National City.
Shea Michael, real est 934 D, h 2808 F.
Shea Robt, r 864 Arctic.
Shea Timothy, corp U S A, Fort Rosecrans.
Shea Wm Arthur, r 2808 F.
Shearer see also Scherrer.
Shearer John C, carp, h 2028 Pennsylvania av.
Sheckler Jas D, solr La Jolla Feed & Fuel Co, r La Jolla.
Sheedy Marcus D, h Atlantic and Noel.
Sheedy Mathew, driver, r Atlantic and Noel.
Sheehan Jas, r St Joseph's Sanitarium.
Sheehan John T, driver S D Transfer Co, h 316 Kalmia.
Sheldon Building 818, 6th.
Sheldon Emma R (wid Fredk C), h 2003 D.
Sheldon Mary (wid John P), h 1834, 1st.
Sheldon Richd H, dep constable 1049 Front, h 1335 Front.
Sheldon Willard M, h 3849, 3d.
Shelhamer Danl W (D W Shelhamer & Son), h 1112, 14th.
Shelhamer D W & Son (D W and E E), cabtmkrs 619, 7th.
Shelhamer E Earl (D W Shelhamer & Son), r 1112, 14th.
Shelhamer E Faith, steno Ed Fletcher Co, r 1112, 14th.
Shelhamer Mrs S Ella, christian scientist, r 1112, 14th.
Shelton R O, phys 911, 5th, h 3573 same.
Shemeld Geo C, meatctr A V Long, r 2361 C.
Shemeld John C, rancher, R F D No 1.
Shemeld Mrs Laura, h 2361 C.
Shemeld Maud J, dressmkr, r 2361 C.
Shepard Austin S, carp, h 224, 26th.
Shepard Edwd P, dentist, 1329 F, h same.
Shepard Frank janitor Germania Hall, h 629 Franklin av.
Shepard Harold, clk, r 2327 H.
Shepard Saml E, mach ns K bet 4th and 5th, r 729, 7th.
Shepherd Adamson C, slsmn Doyle-Barnes Co, h 3680 Georgia.
Shepherd Arthur W, clk Klauber Wangenheim Co, r 1435, 10th.
Shepherd Fidelia K (wid J Aland), h 1724, 6th.
Shepherd Harvey F, police, h 4229 Maryland.
Shepherd Obed C, h 2044, 4th.

INSURANCE
Representing
Phoenix of London
GEO. W. BOWLER
LOANS
Representing State Mutual Bldg. and Loan Ass'n
Phones: Home 1521, Sunset 830
701, 6TH STREET

F. W. BRADLEY Family Trade a Specialty
Tels: HOME 1157, Main 157
WHOLESALE AND RETAIL WINES AND LIQUORS
Sole owner of the Celebrated Bradley Spring 1058-1062 FOURTH ST., cor. C

Shepley Dill N, tmstr, h 3873, 2d.
Shepp Mrs Emma F, dressmkr Ballard & Brockett, r 1044, 7th.
Shepp Mark, emp Coronado Beach Co, r 1044, 7th.
SHEPPARD CLARENCE A, mgr C A Sheppard Co, h ws Nebraska (30th) nr Howard.
SHEPPARD C A CO, C A Sheppard mgr, motor cycle and bicycle repairing, Indian motor cycles 4th sw cor F (See left lower lines).
Sheppard Grace A, r 667, 21st.
Sheppard Jos H, h 3843, 8th.
Sheppard Mrs Lucy, h 667, 21st.
SHEPPARD & CAMPBELL, Mills & Hizar representatives patent lawyers 1-4 Lawyers Bldg.
Shepperd Clara C, music tchr, r 634 C.
Shepperd Hayward D, h 634 C.
SHERA JAS, building contractor, 502 Julian av, h same (See classified Contractors).
Sheran Disie, h 1307, 7th.
Sheridan Nicholas, r North San Diego.
SHERIFF EDGAR W, dentist 1422 C, h same.
Sheriff Ruth D, r 1422 C.
Sherlock see Shurlock.
Sherman Albt, appr, r 817, 1st.
Sherman Arthur W, lather, r 744, 7th.
Sherman Augusta J (wid Matthew), h 563, 22d.
Sherman Bert F, millhd M A Graham Mill Co, r E H Sherman.
Sherman Bertram, printer, r 943, 4th.
Sherman Byron R, r 170, 21st.
Sherman Chas L, baker Crane's Cafe, r 1229 Columbia.
Sherman Edwin H, plasterer Brelin & Walker, h Highland av nr Howard, City Heights.
Sherman Mrs Emeline E, r 170, 21st.
Sherman Ethel P, h ws 38th nr McKinley av, Normal Heights.
Sherman Geo L, machhd M A Graham Mill Co, r 1229 Columbia.
Sherman Mrs Harriet E (San Diego Rental Co), r 1206, 5th.
Sherman Heights School, S N Montgomery prin, J ne cor 22d.
Sherman Helen, packer Showley Bros, r 1229 Columbia.
Sherman Henry, fruit dlr, r 636 E.
Sherman Henry, with Marston Store, r 1630 Main.
Sherman Herbert, driver H P Burns, r 656, 5th.
Sherman Mrs Imogene V, r 906, 24th.
Sherman Irvin, presser E K Madison, r 1635 Main.
Sherman Louis, fruit dlr, r 636 E.
Sherman Luther H, cement finisher, r 1229 Columbia.
Sherman Matthew, tmstr city street dept, r 817, 1st.
Sherman Matthew B, r 563, 22d.
Sherman Pearl, r 461, 5th.
Sherman Perkins B, shooting gallery 838, 4th, r 834 same.

John Engebretsen
GENERAL CONTRACTOR
Street Paving Grading Excavating
CEMENT WORK A SPECIALTY
TEL. HOME 3051
Rooms 5 and 6
614 Fifth St.
Bet. G and H
Stable Phone Home 2268

F. T. HODGE
REAL ESTATE AND RENTALS
Office, 1602 National Ave.
Cor. 31st St.
End of Logan Heights car line
Sunset 2036

SOUTHERN TRUST AND SAVINGS BANK
WILL LOAN ON YOUR REAL ESTATE N. W. Cor. 4th and D Sts.

1324 D Street
PHONES:
SUNSET 740
HOME 2040

E. J. SWAYNE & CO.
Real Estate in All Branches
PAY TAXES AND CARE FOR PROPERTY

LOANS
INSURANCE
CONVEYANCING

Sherman Roger N, clk Armour & Co, r 520, 6th.
Sherman Saml T, carp, h 833, 13th.
Sherman Wm C, emp city water dept, h 1635 Main.
Sherman Willis, driver Showley Bros, r 2429 A.
Sherrett Mamie, r 1285 National av.
Sherrett Martha (wid Wm), r 1285 National av.
Sherwin Ella T (wid Albt E), r 1748 Beech.
Sherwin Wm, student, r 1748 Beech.
SHERWIN-WILLIAMS PAINT STORE THE, T B MacDonald mgr, paint and varish mfrs 751-757, 6th.
Sherwood Lionel C, tchr High School, r Abbotsford Inn.
Shetleroe Jos S, r 1100 H.
SHETTLER LEON T (San Diego Branch), John W Swan mgr, agents for Reo, Apperson and Kisselkars, Front se cor C.
Shields Florence B, r 3433 A.
Shields Jos E, dentist 416 Granger Bldg, h 616 Logan av.
Shields Leslie B (Shields Trans Co), r Coronado.
Shields Lewis, lather Brelin & Walker, h 724 Sicard.
Shields Robt P, mgr R P Shields & Son, h 3433 A.
Shields Robt P jr, student, r 3433 A.
Shields R P & Son, R P Shields mgr, gen contrs 605 Scripps Bldg.
Shields Saml S, lab, h 2143 K.
Shields Transfer Co (L B Shields) 1515 D.
Shigley Geo T, driver Diamond Carriage & Livery Co, r 744 D.
Shigley T Jefferson (Santa Fe Hack, Transfer & Messenger Co), h 744 D.
Shimmin Mrs Florence, r 3312 G.
Shimmin Philip, h 3312 G.
Shinkle see also Schinkle.
Shinkle Ada M, nurse Agnew Sanitarium.
Shipley Andrew B, driver Pioneer Truck Co, h 1943 Albatross.
Shipley Esmond D, elec S D Elec Ry, h 431, 12th.
Shipley Herbert V, clk Thearle Music Co, r 1943 Albatross.
Shipman Jacob B, watchmn U S Immigration Service, r Yuma, Ariz.
Shippam John E, bkpr, h 3939 I.
Shirar John B, stone mason, h 1337 Franklin av.
Shirey Edyth L, millinery 1526 D, h 2100, 1st.
Shirley Louise F (wid Wm D), h 1420, 2d.
Shively David C, r Pacific Beach.
Shively Raymond G, private U S A, Fort Rosecrans.
Shoan Hing, laundry 445, 6th.
Shodel see Shoudel.
Shoemaker see Schumacher.
Shogran David H, canner C S Hardy, h 1131 Union.
Sholes Adelia J (wid John D), r 3681 N.
Sholes John F, barber 1527 F, h same.
Sholl Daisy B (wid Herman), h 2152, 5th.

Heugen's
Gold Cross
TREATMENT
ROOMS
941 Sixth St.
Between D and E
Phone Home 4671
Main 2809

Robert Dick Real Estate
Bargains in LOTS, BLOCKS and HOMES CITY and COUNTRY
Homes built to suit purchaser
See me at Rooms 3 & 4 EXPRESS BLOCK
Phone Main 218
SIXTH and F

SMITH & REED
1216 C Street
Phones: Home 3552; Sunset 934
PLUMBERS
Jobbing Promptly and Neatly Attended to
REASONABLE PRICES

CHICKERING
VOSE

THE FAIRBANKS
THE BEST $350 PIANO
Exclusive Agents
SOUTHERN CALIFORNIA MUSIC CO. : The Pioneer Piano House : Sixth and D Streets

WEBER
AND
PIANOLA PIANOS

Shore Anthony W, clk T C Shore, r 4469 Park blvd.
Shore Ray R, r 4469 Park blvd.
Shore Tolbert C, gro 4469 Park blvd, h same.
Short H D, reporter Union, r 760, 5th.
Short Isaac, rancher, h F cor 35th.
Short John H, ranchhd, r F cor 35th.
Shou see Schou.
Shoudel Balthaser F, foremn S D Elec Ry, h 419, 25th.
Shoudel Mary A, steno J F Cullen, r 419, 25th.
Shoulters Eleanora (wid Theo), h 1151, 1st.
Shourds Jesse N, r 636 E.
Showalter David T, carp, h 1346 Columbia.
Showalter Henry O, driver Benbough Furn Co, r 1346 Columbia.
Showalter Nettie, clk Woman's Art Exchange, r 1346 Columbia.
Showley Bros (J R and B G), candy mfrs 643, 8th.
Showley B Guy (Showley Bros), h 120, 22d.
Showley Rev. Danl, h 1231 Union.
Showley Jesse R (Showley Bros.), r 1730 G.
Showley O Earl (Showley & Boughman), r 1231 Union.
Showley Saml J M, carp, h 1812 Columbia.
Showley & Boughman (O E Showley, R O Boughman), ice cream mfrs 830 C.
Shreffler C E, r 1629 E.
Shrum Jas N, r County Hospital.
Shryock Howard B, auto opr 2170, 4th, r 1416 Union.
Shryock John, h 1416 Union.
Shuman Wm J, tailor Henry Wiegand, h es 32d 2 S of N.
Shumway Clinton N, clk Harry Shumway, r 609 Julian av.
SHUMWAY HARRY, druggist 601 Logan av, cor Dewey, h 609 Julian av.
Shumway Mrs Lou, h 2300 California.
Shumway Nellie E, milliner, r 609 Julian av.
Shupe Mamie, steno Eugene Daney, r 911, 6th.
Shupe Wm J, blksmith 1415 University av, h 1448 same.
Shupp see Schupp.
Shurlock Chas, r Point Loma.
Shute Jessie, student, r 200, 25th.
Shute Wm E, real est, h 200, 25th.
Shutts Martha (wid Nehemiah), r La Jolla.
Shyrock see Shryock.
Sibert see Seibert.
Sibley Sterling P, foremn Garetson Mfg Co, h 31st sw cor Upas.
Sibley Wm A, clk G E Phipps, r 31st sw cor Upas.
Sicher Mrs Marie, h 725, 8th.
Sichler Jacob E, miller S D Grain & Milling Co, h rear 1455, 1st.
Sick Fred W, student, r 971, 20th.
Sick Max, driver Sou Cal Baking Co, h 482 Kearney av.

Muehleisen Tent and Awning Co.
Manufacturers of
Tents, Awnings, Horse and Wagon Covers, Camping and Mining Outfits, and Ore Bags, Flags and Camp Furniture
753-755 Fourth St.
BOTH PHONES

THE BARBER ASPHALT PAVING COMPANY
ASPHALT FLOORS and DRIVEWAYS

Imperial Realty Co.
1328 E Street
SUNSET PHONE 53 HOME PHONE 4233
The Company's Own Additions.
Imperial Heights
Herbert's Addition
The Gay Tract

SOUTHERN ELECTRICAL CO. Inc. "EVERYTHING ELECTRICAL"
WIRING, FIXTURES, GAS, ELECTRIC AND AUTOMOBILE SUPPLIES
819-821 FIFTH STREET Sunset Main 277, Home 1277

P. A. Meagher
Successor to
Meagher & Sanford
Real Estate and Mining Broker
Stocks, Bonds and Investment Securities.
Insurance and Loans
Mining Reports
1071 Sixth St.
S. E. Corner
Phones
Sunset Main 716
Res. Main 3172

Simpson Pirnie Granite Co.
821 D ST.
Opp. Courthouse
Designers and Builders of
MONUMENTS
ESTABLISHED 1888
Phone Sunset 569

Sick Wm, sec Sou Cal Baking Co, h 971, 20th.
Sicker Frances, clk E P Charlton & Co, r 525, 8th.
Sickler Alice M (wid Jasper B), r 2012 Hendricks av.
Sickman Eliza (wid Jonathan), r Myrtle av ne cor 32d.
Siders Allen S, painter, h ns Webster av 2 E of 32d.
Siders Jacob, h 417 Clay av.
Siders Olia, painter, r 417 Clay av.
Siefert see also Seifert.
Siefert Ernest W, meatctr Rench & Co, r 30th se cor Date.
Siefert Farris H, clk Eagle Drug Co, r 30th se cor Date.
Siefert Wm, gro 30th se cor Date, h same.
Siegel Fred, foremn Chase & Ludington, r 858, 7th.
Siegel Wm H (Marsh Realty Co), h 2831 H.
Siemon Retta, bkpr Home Tel Co, r 1422, 5th.
Sies Herbert E, nurserymn, h Copeland av nr Klauber, City Heights.
Siess Chas h 3720, 3d.
Siesseger Henry B, pressmn Frye & Smith, r 915 D.
Sieverling Geo H, asst sec Cuyamaca Club, r 521, 19th.
Sieverling Otis A, blksmith M D Goodbody, r 521, 19th.
Signor Rose A (wid Van Martin), h 1802 C.
Sikes see also Sykes.
Sikes Geo P, printer 631, 7th, h 1626 same.
Sikes Geo P jr, waiter Sargent's Grill, h 1219, 13th.
Silberhorn Geo K, blksmith Standard Iron Wks, h 426 Julian av.
Silbery Mrs Mary A, curios 716 D, h same.
Silbery Wm, master mariner, r 716 D.
Siliceo Amanda, maid 1148 Nutmeg.
Siliceo Juan, h 1649 Columbia.
Silk Gladys, dressmkr Barnett-Stine Co, r 1033 State.
Silk Harold, r 1033 State.
Silk Peter F, foremn carp Pac Bldg Co, h 1033 State.
Sillifant Beatrice R, r 2031 Essex av.
Sillifant Francis J, plasterer contr 820, 5th, h 2031 Essex av.
Silva Claude L, elec Union Garage, r 1288 National av.
Silva Frank, driver, r Point Loma.
Silva Guy H, elec, r 1288 National av.
Silva Manuel J, gardener 3501, 7th.
Silva Manuel P, fishermn, r Point Loma.
Silva Roberto, purser str San Diego, r 720, 19th.
Silva Roy A, carrier P O, r 1628 H.
Silvas Manuel A, lab Street Dept, h 713, 2d.
Silvas S Schulenburg (wid John), h 521, 8th.
Silver Gate Bakery, Tingley & Gallagher props 234 National av.
Silver Gate Bath House, L L Keckler prop, P C S S wharf.
SILVER GATE BUILDING & LOAN ASSN, H A Croghan sec 819-821, 5th.
Silver Gate Garage, W H Smith prop, H nw cor 10th.

FIRE INSURANCE
Fintzelberg & Steinmetz
London and Lancashire Fire Insurance Co.
Citizens Insurance Co. of Missouri
Hanover Fire Insurance Co. of New York
759 Sixth Street, Express Block

GEO. B. KEITH & CO.
REAL ESTATE AND INSURANCE BROKERS
1261 FIFTH STREET Phones Home 4151; Main 511

SILVER GATE OIL CO, Robt W Powell mgr, oil, gasoline and distillate 848, 4th.
Silver Gate Soda Works, Schnepp Bros props 372 Main.
Silver Gate The, Orlando Ferguson prop, fur rms 830, 8th.
Silverhorn see Silberhorn.
Silverthorn Fredk C, mgr Irwin & Co, h 1340 Union.
Silverthorn W Frank, lab Russ L & M Co, h 2641 N.
Silvery see Silbery.
Silvester see Sylvester.
Silvey Harold B, slsmn Chadbourne Furn Co, h 2242 D.
Silviera Manuel, fishermn, r Point Loma.
Simington Andrew M, treas United States Actuating Political Service Co, r 831, 8th.
Simington Harold B, cash S D Cons Gas & E Co, h 688 Cleveland av
Simmer Michael, h ws 4th 1 N of Lewis.
Simmermacher Lulu, maid 3890, 2d.
Simmons Albt H, clk B A Brilliant, r 943, 4th.
Simmons Byron C, chief elec Johnstone Elec Co, h 3322 L.
Simmons Danl H, h 1903 H.
Simmons Edith, r 1970, 3d.
Simmons Frank R, barber J G Hemsley, h 1154, 9th.
Simmons Frank T, real est 1440 E, h 4478 Campus av.
Simmons Jas, bartndr, r 646, 4th.
Simmons J B, ranger forest service, r Dulzura.
Simmons Pardon P, carp, r La Jolla.
Simmons Wayne G, h 1970, 3d.
Simmons Wm D, carp, h 4022, 2d.
Simms see Sims and Symmes.
Simon Stella, r 4175 University blvd.
Simon Wm, packer A Sensenbrenner, r 1237 F.
Simonds Wendell P, clk Brunswig Drug Co, r 1219, 1st.
Simons see also Symons.
Simons Adna D, prop Peerless Screen Factory, h 269, 7th.
Simons A Burt, trav slsmn, h 1121 Boston av.
Simons Emile A, pharmacist E Schneider & Co, h 2127 B.
Simons Harry M, lunch wagon, h 269, 7th.
Simons Hazel B, artist, r 1121 Boston av.
Simons Jas J, r 2068, 4th.
Simons Wm H, private U S A, Fort Rosecrans.
Simonson Fredk, h 724, 21st.
Simpkins Mrs Hulda R, r Pacific Beach.
Simpson Albt C, r Andrew Simpson.
Simpson Albt L, dentist 1313 D, h 1732, 2d.
Simpson Andrew, janitor Merchants Nat Bank, h es Idaho bet Polk and Lincoln.
Simpson Arthur D, storekpr S D Cons Gas & E Co, r Coronado.
Simpson Catherine, maid Coronado View Hotel.

Western
EMPLOYMENT
Agency
Business Chances
844, 4th St.
PHONES:
Home 3588
Main 833

Star Builders Supply Co.
(Incorporated)
Lime, Cement Brick, Plaster, Etc.
Office and Warehouse
343-347 Fifth St.

The Thiel Detective Service Company
LOS ANGELES OFFICE, 601 TRUST BUILDING
Phone Sunset Main 2350 F. R. CLAYTON, Manager Phone Home A 6844

Abstract Title & Trust Co. of San Diego
Office: Title Bldg., 841 Fifth Street Telephones: Sunset Main 302, Home 2051

D. M. Hartman
—o—
Hardwood Interior Finish
—o—
Veneered Doors
—o—
Quart'r'd Oak
Plain Oak
Maple and Birch Flooring
—o—
Cal. and F
PHONES:
Home 2312
Main 1569

Crushed Rock Sand Building Materials

Consolidated Building Supply Co.

10th and N Sts.
Phones:
Home 2177
Pacific 286

Simpson Frank, h 2008 Hendricks av.
Simpson Geo W, pres San Diego Iron Wks, h Union ne cor Winder.
Simpson Jas, pres Simpson-Pirnie Granite Co, h 1567, 9th.
Simpson John H, deputy assessor, h 1732, 3d.
Simpson John H, lab Russ L & M Co, r 2405 K.
Simpson Katherine (wid Robt), r Union ne cor Winder.
Simpson Myra (wid David) circ library Packard's Book Store, r 2220, 5th.
Simpson Mrs Pirley, r 207 Logan av.
SIMPSON-PIRNIE GRANITE CO, Jas Simpson pres, P C Pirnie sec, monuments and general cemetery work 821 D (See left side lines).
Simpson Wm, cook C W George, r 2405 K.
Sims see also Symmes.
Sims Henry U, drugs 1502 India, r 1504 same.
Sinclair see also St Clair.
Sinclair Geo, r 3239 J.
Sinclair Jas, r 3239 J.
Sinclair Thos, prop Clermont Stables 506, 7th.
Sinderholm Chris, gas mkr S D Cons Gas & E Co, r 2422 K.
Sinex Eliza (wid Wm), r 1842 Front.
Sing Hi, lndy 2364 K.
Sing Yuck & Co, Chinese mdse 1133 J.
SINGER SEWING MACHINE CO, J S Burch mgr 1428 F.
Singleton John W, master gunner U S A, r 330 H.
Sinks Helen E, r 1146 Cedar.
Sinks John F, h 1146 Cedar.
Sinks Katharine, student, r 1146 Cedar.
Sinks Philip, student, r 1146 Cedar.
Sinnot see Synnot.
Sippell Otto, h 540 Logan av.
Sipple Rebecca, r 3028, 2d.
Sirl see also Searl.
Sirl Barbara (wid John), h 338 Webster av.
Sirl Carl E, horseshoer W J Willis, r 338 Webster av.
Sirl Martha L, steno Waidmann Realty Co, r 338 Webster av.
Sisters of Mercy, St Joseph's Sanitarium University av ne cor 6th.
Sisters of St Joseph 1135 A.
Sivierou Victorine (wid Etienne), h 1055, 6th.
SIXTH STREET BANK, G W Jorres pres, H G Myers cash, 6th nw cor D.
SIXTH STREET STORE THE, Gholson & Steele Co owners, Department Store 6th sw cor H.
Skaggs Mary, housekpr 850, 16th.
Skala Andrew, h 1537 Martin av.
Skanks Geo W, barber Chas Becknell.
Skarpa Bortel, molder Standard Iron Wks, r 310 Date.

PACIFIC BEACH
THE ONE BEST BEACH SUBURB
WE HAVE THE BARGAINS
ASHER-LITTLEFIELD COMPANY
1020 FOURTH STREET

O'NEALL & MOODY
1429 D STREET Phones: Home 3590; Main.252
REAL ESTATE
FIRE INSURANCE
SURETY BONDS

Skelley Harriet, r 766 Logan av.
Skelly Lucian H, h 3950, 5th.
Skelly Marguerite F, r 3950, 5th.
Skelton Mortimer W, clk Brunswig Drug Co, h 4043 Goldfinch.
Skero Louis, barber 437 D, r 922 Front.
Sketch Wilford B, metaphys, h 1634, 6th.
Skewes Helen, student, r 602 Grant av.
Skewes Thos J D, phys 602 Grant av, h same.
Skilling Wm T, tchr Normal School, h 3130 Park av.
Skinner Chas M, slsmn L N Skinner, h 835, 20th.
Skinner Eugene C, r 2306 C.
Skinner Geo L, rancher, h 1344 National av.
Skinner Mrs Hattie L, r 1532, 5th.
Skinner Rev Irving H, h 802 Kearney av.
Skinner Isaac Z, carp, h es 44th nr Monroe av, Normal Heights.
Skinner Lewis N, furniture 640, 6th, h 2306 C.
Skinner Linn H, oilmn H R Tibbitts Paint Co, h es 44th nr Madison av, Normal Heights.
Skinner May (wid Edwin M), r 1365, 6th.
Skinner Sadie, student, r 2306 C.
Skinner Saml L, r 1344 National av.
Skott Peter, rancher, r Mission Valley.
Skove Ernest C, lather, h es 33d 3 S of Clay av.
Slade Adah, nurse County Hospital.
Slade Everett B, watchmkr, r 131, 17th.
Slaff Frank, cond S D Elec Ry, r 768, 9th.
Slaff Grace, maid 2432 Front.
Slaff Wm, watchmn L A & S D Beach Ry, r La Jolla.
Slagle Ellane R (wid Robt), r 2157, 4th.
Slain John, r 502, 6th.
Slater Chas D, motrmn S D Elec Ry, r 2054, 30th.
Slater Fredk E, foremn M A Graham Mill Co, h 3824 Richmond.
Slater Grace E (Slater's), r 1036, 5th.
Slater Mary E (Slater's), r 1036, 5th.
Slater Thos, carp, r Pacific Beach.
Slater Wm, stoverepr, r 2380 H.
Slater's (M E and G E Slater), dressmkrs 1036, 5th.
Slauson Willis, v-pres University Lndy, r 1932 Essex av.
Slawson Dexter M, carp, h 3264 J.
Slawson Harold S, appr Johnstone Elec Co, r 3264 J.
Sleeper Frank H, r 2354 D.
Slicer Mrs Mary M, r 1957 E.
Slike Frank, yardmn Western Lumber Co, h Boundary bet Klauber and Fillmore av, City Heights.
Slimmon John R, carp, h 30th se cor Martin av.
Sloan Albt J, brakemn L A & S D Beach Ry, h 344, 30th.
Sloan Annie (wid Robt), r 340 Main.

Hercules Cement Stone Co.
Contractors of Cement Work of All Kinds
See Classified Cement Products
16th and N Sts.

SANITARY ICE CREAM
On all Occasions
Phone or Call
Prompt Deliveries at all Times
Send for Our Price List of Frozen Dainties
SANITARY ICE CREAM CO.
2335 G Street

MERCHANTS SPECIAL DELIVERY
MAIN 1201 918 SIXTH STREET HOME 3284
PARCELS AND BAGGAGE DELIVERED TO ALL PARTS OF CITY AND CORONADO

San Diego Commercial College

Sefton Block, Fourth and C Streets — Day and Evening Classes

J. L. McMURTRIE

Real Estate
Fire Insurance
Loans and Rentals

J. L. McMURTRIE
1523 D Street

WOODS ELECTRIC CO.

Wiring Contractors

Fixtures

1455 UNIVERSITY AVE.

Phone Home 3643
Sunset 1643

Sloan Jasper N, musician U S A, Fort Rosecrans.
Sloan Wm S, driver Standard Oil Co, h 340 Main.
Sloan Wm W jr, mgr S D Taxicab Co, r Coronado.
Sloane Mrs Annie B, director San Diego School of Music, r Ibis nr Hunter.
Sloane Chas L (Ballou, Vernon & Sloane), h 563, 22d.
Sloane Dorothy, steno, r 2366 Front.
Sloane Harry G, student, r W A Sloane.
Sloane Hazel, student, r W A Sloane.
Sloane Paul E, student, r W A Sloane.
Sloane Wm A (Luce, Sloane & Luce), h Ibis nr Hunter.
Slocomb Albt H, h 352 National av.
Slocum Geo W, h 1495 Logan av.
Slocum Harvey M, millhd M A Graham Mill Co, r 831, 8th.
SLOCUM JOHN E, photographic supplies and art goods 958, 5th h 2430, 3d.
Slocum Mabel G, steno City Attorney's Office, r 1495 Logan av.
Slocum Manly L, caretkr Sou Cal Mtn Water Co, r Otay Dam.
Slough Jas M, clk W I Beale, h ss Woolman av I W of 35th.
Slusser Jos, painter, h 1015, 26th.
Sly Geo E, real est, r 2273 C.
Sly Harry S, emp Russ L & M Co, r 2273 C.
Smail Wm, r 511, 9th.
Smale John V, mining, h 1240 Brookes av.
Small Chas A, mgr Bishop & Company 829, 8th, h 2037 Lincoln av.
Small Mary K, nurse Agnew Sanitarium.
Small Walter, bartndr Pure Liquor House, h 751, 2d.
Smallcomb Claire T, repr H R Moore, r 1960 D.
Smallcomb Thos (Smallcomb & Brigham), h 1960 D.
Smallcomb & Brigham (Thos Smallcomb, L B Brigham), real est 508 Scripps Bldg.
Smalley Benj, h Woolman av ne cor 35th.
Smalley Elizabeth, tailor, r Woolman av ne cor 35th.
Smalley Rachel, housekpr 3304 C.
Smart Chas W, h 2055 Robinson av.
Smart Mrs Flora, h 520 Julian av.
Smart Helen, student, r 455, 21st.
SMART WILLARD N, physician and surgeon 961, 4th tels Home 1064 Main 621, h 455, 21st.
Smillie Edwd J, h 588 Harrison av.
Smith Abbie A (wid Devere J), r 30th ne cor Hawthorn.
Smith Ada E, seamstress, r 4523 Georgia.
Smith Ada N, h 2351, 5th.
Smith Adaline (wid Geo H), h 3408 I.
Smith Addie, student, r 1519 Boston av.
Smith Addison A, carp, r North San Diego.
Smith Agnes, r 1, 16th.

JARVIS-WINN CO.

ARDEN PLASTER---DEWEY CEMENT

511-533 SEVENTH ST.
SAN DIEGO, CAL.

F. W. BRADLEY Family Trade a Specialty
Tels: HOME 1157, Main 157
WHOLESALE AND RETAIL WINES AND LIQUORS
Sole owner of the Celebrated Bradley Spring 1058-1062 FOURTH ST., cor. C

Smith Albt, elec, r 918, 5th.
Smith Albt H, tmstr, r North San Diego.
Smith Albt J, packer Keen & Co, r 753, 18th.
Smith Alfd, carp, h 3974, 2d.
Smith Alfd W, spl agt U S Customs Dept, h 3350 G.
SMITH ALPHEUS M, mgr Point Loma Bungalow and Tent Village, r Point Loma.
Smith Amelia L, asst supt of nurses, County Hospital.
Smith Amy C (wid Gus), r 2355 F.
Smith Amy D, r Mrs A V Smith.
Smith Angelo, lab city street dept, r North San Diego.
Smith Annie V (wid Sebree), h Highland av nr Anna, City Heights.
Smith Arnold P, packer Keen & Co, r 753, 18th.
Smith Arthur L, motrmn S D Elec Ry, r 1207 Plaza.
Smith Belle H (wid David M), prop Hotel Helix 1271, 5th and new hotel in course of erection 4th sw cor A.
Smith Ben H, eng, h 727, 15th.
Smith Benj B, carp, h es 33d 4 S of Clay av.
Smith Benj F, carp, r 1237 F.
Smith Bernard A, motrmn S D Elec Ry, r 1145, 1st.
Smith Mrs Bertha, cook 1146 Upas.
Smith Bertram P, clk Bank of Commerce & Trust Co, r National City
Smith Bessie, student, r 651 16th.
Smith Blanche M, student, r 427 Kearney av.
Smith Burdette G, asst Dr R de L Foster, r 735 Kearney av.
Smith Calvin, student, r 3140 G.
Smith Catherine, laundress S D Steam Lndy, r 1624 India.
Smith Chas, car repr S D Sou Ry, r National City.
SMITH CHARLES A (Frye & Smith) 850-856, 3d, h 1264, 24th.
Smith Chas C, clk Spreckels Bros Coml Co, r 714 Logan av.
SMITH CHARLES E (Merchants Special Delivery) 918, 6th, r 1210, 9th.
Smith Chas E, shoemkr 521 Cleveland av, h same.
Smith Chas F, r 2387 J.
Smith Chas F, foremn Santa Fe, h 2460 India.
Smith Chas H, janitor, h 640 India.
Smith Chas L, millhd M A Graham Mill Co, r 1610 Main.
Smith Chas R, carp, h Horton sw cor Winder.
Smith Chas V, lab city street dept, h 1520, 3d.
Smith Chas W, driver H P Burns, r I A Johnson.
Smith Chas W, janitor Garrick Theatre, h 1429 Union.
Smith Christy M, repr city water dept, h 952 Front.
Smith Claiborne E, chief dftsmn City Engineer, h 329 Martin av.
Smith Mrs Clara M, tchr Middletown School, r 3732, 2d.
Smith Clara T, clk Klauber Wangenheim Co, r 1210, 9th.
Smith Claude L (Smith & Walker), r 911, 6th.
Smith Clifford, foremn S D Elec Ry, r 158 National av.

W. P. Fuller & Co.
PAINTS
OILS
GLASS
DOORS
SASH
WALL PAPER
FRAMES
PICTURES
7th and F

PHONES:
Home - - 2350
Pacific Main 350
POINT LOMA FERRY
Landing foot of H
Leaves 7:00 9:00 and 10:00 A. M. and 2:00, 4:20 and 5:40 P.M
TAKE CORONADO FERRY CARS

SOUTHERN TRUST AND SAVINGS BANK
COMMERCIAL U. S. GRANT HOTEL SAVINGS

1324 D Street
PHONES:
SUNSET 740
HOME 2040

E. J. SWAYNE & CO.
Real Estate in All Branches
PAY TAXES AND CARE FOR PROPERTY

LOANS
INSURANCE
CONVEYANCING

Smith Corrie D, teller First Nat Bank, h 3254, 3d.
Smith Daisy M, r 735 Kearney av.
Smith Dale, r 1110, 14th.
Smith Danl H, linemn Pac T & T Co, r 1423 G.
Smith David A (Smith & Steinmann), physician 614, 5th, r same.
Smith David D, r 949, 4th.
Smith Deliah (wid A J), h 1110, 14th.
Smith Earl H, driver Rench & Co, r 521 Cleveland av.
Smith Edwd, nurse St Joseph's Sanitarium.
Smith Edwd M, blockmkr Hercules Cement Stone & Brick Co, r 1, 16th.
Smith Edwd Winter, r 1539 E.
Smith Edwin L, carp, h Van Dyke av nr Steiner, City Heights.
Smith Electa A (wid John H), h 1170, 10th.
Smith Eliza (wid Saml B), r Pacific Beach.
Smith Mrs Elizabeth, cook 3430, 5th.
Smith Mrs Elizabeth H, nurse, r 1135, 11th.
Smith Mrs Elizabeth M, h 630, 18th.
Smith Ellen W (wid John M), h 3378 H.
Smith Elmo C, clk Barbour's r 1429 Union.
Smith Emma A (wid Jas), r 1719 University av.
Smith Emma P, cash Irwin & Co, r National City.
Smith Ernest S, dep county assessor, r 1118 Cedar.
Smith Mrs Estelle M, medium, r 757, 11th.
Smith Eugene T, poultry, h 1535 Grand av.
Smith Eva E, r 1104 D.
Smith Florence A, emp New Model Lndy, r 1, 16th.
Smith Francis A, driver Sou Cal Baking Co, r 520, 6th.
Smith Francis E, miner, h 1021 University av.
Smith Frank, r 1701 National av.
Smith Frank H, clk B A Brilliant, h 667, 21st.
Smith Frank R, eng Brelin & Walker, h 3349 M.
Smith Fred, bridge insp Santa Fe, h 2460 India.
Smith Fred H, lab Mount Hope Cemetery, h 3556 N.
Smith Fredk J, phys 432 Granger Bldg, h 1306 Brookes av.
Smith Geo A, cementwkr, h Mission av nr Klauber, City Heights.
Smith Geo A, lndymn White Swan Lndy, r 158 National av.
Smith Geo E, lab, r North San Diego.
Smith Geo E, tinner Ingle Mfg Co, r National City.
Smith Geo H, r La Jolla.
Smith Geo H, carp, h ns El Cajon av 1 W of Louisiana.
Smith Geo I, tmstr R. M. Hubbard, r North San Diego.
Smith Geo P, carp, h 1434 Grand av.
SMITH GEO R (Smith & Reed) 1216 C, h 1314 Hawthorn.
Smith Geo T, carp, h 3926 Albatross.
Smith Gertrude, maid 7th nw cor Upas.
Smith Gussie, r 3926 Albatross.

Hartwell Electric Co.
Designers and Manufacturers
Artistic Electric Fixtures
955 Sixth Street San Diego

CHASE & LUDINGTON
(Inc.)
Fire Underwriters
Accident
Liability
Plate Glass and Boiler Insurance
Surety Bonds
Office, 1318 Second Street
Home Phone 1267
Sunset 267

TYPEWRITERS, SAFES, FILING CABINETS, OFFICE SUPPLIES
LORING & CO. (INC.), COMMERCIAL STATIONERS, 762 FIFTH STREET

HOTEL IMPERIAL (European)
D Between 7th and 8th. Phone Sunset 676
CENTRAL - HOMELIKE - SPACIOUS - SUNNY

Smith Harriet C (wid Thos K), h 1626, 2d.
Smith Harry A, designing eng S D & Ariz Ry, h 3367 H.
Smith Harry F, driver Hamilton Bros, r 1210, 9th.
Smith Harry W, musician U S A, Fort Rosecrans.
Smith Harvey I, blksmith W J Willis, h 652, 17th.
Smith Harvey M, patternmkr Howard Iron Wks, r 1628 H.
Smith Hazel, waiter Jos Martin, r 644, 8th.
Smith Mrs Helen F, r 2222, 4th.
Smith Helen W (wid Chas E), prop The Watkins, fur rms 941, 11th.
Smith Henry, stripper A Sensenbrenner, r 1718 Arnold, City Heights
Smith Henry F, h 1210, 9th.
Smith Henry J, auto opr 3304 H.
Smith Howard K, bartndr Jorgensen & Gutwillig, r 1504 India.
SMITH H STEPHEN, dentist 1-2 American Nat Bank Bldg1055, 5th both phones 1051, r 4148 Center.
Smith Ishi, h 867, 17th.
Smith Jacob B, lab, h 440 H.
Smith Jacob W, cigars 916 D, h same.
Smith Dr Jas A, sanitary insp Board of Health, h Getti ne cor Ingalls.
Smith Jas T, carp, r Pacific Beach.
Smith Janet W, r Mrs A V Smith.
Smith Jennie L, r 753, 18th.
Smith Jessie, r 2508, 1st.
Smith Joel J, h 4084 Georgia.
Smith John (Kleinschmidt & Smith), r 827, 7th.
Smith John, brklyr, h es Arnold nr University av.
Smith John, lab, h 1624 India.
Smith John K, asst supt Met Life Ins Co, h 427 Kearney av.
Smith John M, insp city sewer dept, h 222, 12th.
Smith John Pierre, spl agt Aetna Life Ins Co, h 3356 A.
Smith John S, carp, h 735 Kearney av.
Smith John T, brick contr, h 1602 Main.
Smith John W, real est, h 4040, 4th.
Smith John Winter, r 1539 E.
Smith Jos, tmstr Irwin & Co, h 336 Webster av.
SMITH JOSEPH JR, chief dep city auditor City Hall, h 1557, 2d.
Smith Jos B, supt Greenwood Cemetery, h 1701 National av.
Smith Jos F, tmstr, r 2369 F.
Smith Jos H, sec El Cajon Valley Co, h 1437, 5th.
Smith Jos S, private U S A, Fort Rosecrans.
Smith Julia S (wid C Stoddard), r 1148 Date.
Smith J Byers (J Byers Smith & Co), h 1425 Anderson pl.
SMITH J BYERS & CO (J Byers Smith) real estate, loans and insurance 24-25 Grant Bldg 1036, 5th.
Smith J Oscar, sashmn Russ L & M Co, h 1610 Main.
Smith J Russell, printer, h 3343 I.

IRWIN & CO.
HAY, GRAIN, MILL FEEDS, POULTRY FEEDS, ALFALFA SEED, GRAIN BAGS, WOOL BAGS, SACK TWINE, COAL
K s. e. Cor 4th and D and Atlantic
PHONES:
MAIN 440
HOME 1440

Dairy in Mission Valley
Best Milk and Cream
ALLEN'S DAIRY
R. F. D. No. 2
PHONES
Home 261
Mission Valley
Main 2831

Wankowski-Reynolds Company Inc.
Suite 306 Scripps Building
Cor. Sixth and C Streets
General Insurance, Real Estate
Loans, Surety Bonds

Victor, Edison and Columbia Talking Machines and Records

We Carry Them All

THE WILEY B. ALLEN CO.
1025-1031 FIFTH STREET

PACKARD'S Book Store

For Your Visiting Cards, Wedding Invitations, Fine Stationery or the Latest Popular Books

825-827 FIFTH ST.

G & F
GABRIEL MEN'S FURNISHERS FAULCONER
U. S. GRANT HOTEL BLDG.

Smith J K, lab, r St James Annex.
Smith Kathleen, student, r 735 Kearney av.
Smith Katie C (wid Perry F), waiter Jos Martin, r 644, 8th.
Smith Katie J (wid John F), h 3132 H.
Smith Kittie L (wid Saml W), h 753, 18th.
Smith Laurence, student, r 2222, 4th.
Smith Laverne, r 942, 7th.
Smith Lee A, cond L A & S D Beach Ry, r North San Diego.
Smith Leonard C, tilesetter Hazard, Gould & Co, h Columbia bet Clark and Roark.
Smith Leslie R, clk Santa Fe, r 3140 G.
Smith Lillie E M, r 1430 Ash.
Smith Lou D, r 735 Kearney av.
Smith Louis H, curios 441, 5th, h 1126 Ash.
Smith Louise (wid Saml C), prop The Fifth Avenue, fur rms 1248, 5th.
Smith Lucretia M (wid Chas K), r 1045, 8th.
Smith Mrs Lucy A, r 1210, 9th.
Smith Mae (Mitchell & Smith), r 1021 University av.
Smith Manning L, meatctr C S Hardy, r I A Johnson.
Smith Margaret A (wid Geo), h 420, 16th.
Smith Margaret M (wid Erastus F), r 3433 A.
Smith Marguerite, student, r 1626, 2d.
Smith Marie, r North San Diego.
Smith Martha A (wid Salkeld), r 1321 Date.
Smith Martha M (wid Thos), h Greeley av sw cor 31st.
Smith Mary, r La Jolla.
Smith Mary A (wid Geo), r 1434 Grand av.
Smith Mrs Mary B, r 329 Martin av.
Smith Mary Ellis (wid Harris N), h 3556 N.
Smith Mary J, r North San Diego.
Smith Mrs Mary J, maid Hotel Brewster, h 651, 16th.
SMITH MATTIE B, clk Packard's Book Store, r 1110, 14th.
Smith M Evelyn, r 621, 27th.
Smith Mrs M E, h 621, 27th.
Smith Mrs Nellie H, rest 823 D, r same.
Smith Nellie N, emp Cooke & Christiance, r 753, 18th.
Smith Omer C, real est, h 714 Logan av.
Smith Percy Granger, gems 1117, 5th, r National City.
Smith Pernie, student, r 1701 National av.
Smith Peter C, h 748 University av.
Smith Philip, clk J M Casey, r 2008 E.
Smith Philip B, popcorn, h 942, 7th.
Smith Philip N, h 218, 12th.
SMITH Q CINCINNATUS, physician and surgeon 4148 Center, h same, phones Main 1057, Home 2580.
Smith Ralph, baker Snowflake Baking Co, h 4121 Alabama.

The Kindler Plumbing Co. (Inc.)

Established 1887
Telephone Home 1126

HIGH GRADE PLUMBING, GAS AND STEAM FITTING

745 Sixth St.

GWYN & LANCASTER
Agents for AMERICAN SURETY CO.
COURT, CONTRACT AND OFFICIAL BONDS MADE
1313 D STREET
PHONE SUNSET MAIN 687

Smith Ralph, student, r 644, 8th.
Smith Ralph O, h 3140 H.
Smith Raymond E, driver, r 521 Cleveland av.
Smith Mrs Rena M, cash Wical & Smith, r 646, 4th.
Smith Richd E, elec Hartwell Elec Co, r 918, 5th.
Smith Robt A, with South San Diego Investment Co, h 1170, 25th.
Smith Robt E, real est 1058, 3d, h 1056 same.
Smith Roland B, student, r 1170, 25th.
Smith Rosa J, r 3495 B.
Smith Roscoe, appr New Pedrara Mexican Onyx Co, r 952 Front.
Smith Rose H (wid Wayne), r 4031, 2d.
Smith Royal, driver Irwin & Co, r 202 D.
Smith Ruth A (wid John S), r 746 Kearney av.
SMITH SAM FERRY, attorney-at-law, 1141 D, h 2222, 4th.
Smith Sam Ferry Co, Sam Ferry Smith pres, Mrs Helen F Smith sec, 1141 D.
Smith Saml C, fishermn, h 777 I.
Smith Saml G, h Van Dyke av nr Clark, City Heights.
Smith Saml M, h 358, 22d.
Smith Mrs Sarah, r 206 Cleveland av.
Smith Mrs Sarah, fur rms 952 Front.
Smith Sarah A (wid J Burton) h 445 Julian av.
Smith Sarah E (wid Jas H), h 3140 G.
Smith Sarah J (wid Geo R), r 10 Seaman pl.
Smith Sarah Jenness (wid Gilman P), h 3555, 6th.
Smith Simpson B, bkpr Hunt Auto Co, h 1701 National av.
Smith Susan J (wid Andrew J), r 3830 Albatross.
Smith Sydney A, dentist, 1027, 5th, h 631, 21st.
Smith Sydney Hammond, order clk Western Lumber Co, h 4463 Park blvd.
Smith S A, cook, r 842, 3d.
Smith Theodatus, h 1168 National av.
Smith Thos M, janitor City Hall, h 1519 Boston av.
Smith Truman M, mail P O Box 10.
Smith U S Grant, carp, r Pacific Beach.
Smith Valentine V, student, r 1520, 3d.
Smith Mrs Virginia T, r La Jolla.
Smith Wallace, appr Frye & Smith, r 442 Irving av.
Smith Walter, r 2380 H.
Smith Walter C, mgr Fad Clo Co, r City Heights.
Smith Walter I, h 1143, 13th.
Smith Wesley (Zeigler & Smith), carriages 1625 H, h 2070, 4th.
Smith Wm, lab, r North San Diego.
Smith Wm A, r 1306 Brookes av.
Smith Wm A (Wical & Smith), r 646, 4th.
Smith Wm A, tmstr Pac Wood & Coal Co, h 2372 K.
Smith Wm B, student, r 1602 Main.

FRANKLIN
MOTOR CARS
Wilson S. Smith & Co.
Cor. FIFTH and GRAPE
Sunset 651
Home 3279

PARADISE VALLEY SANITARIUM
An Up-to-Date Establishment
an
IDEAL PLACE
For Rest
and
Recuperation
Reasonable Rates
See Page 6

FIRE INSURANCE
943, 6th St. MASTEN & KENDALL, Agts. San Diego, Cal.

THE ONE-PRICE MUSIC HOUSE
Sells many famous makes of PIANOS at EASTERN PRICES.
The RIGHT price. The Same Price to Everybody
THEARLE MUSIC CO. 1540-1544 D St. (Bet. 6th and 7th)

Smith Wm C, brickmkr, R M Hubbard, r North San Diego.
Smith Wm E, gro 1, 16th, h same.
Smith Wm G, carp, h 2030, 2d.
Smith Wm H, carp, h es Alabama 1 S of Polk av.
Smith Wm H, prop Silver Gate Garage, h 639, 20th.
Smith Wm J, carp, r 4645 Georgia.
SMITH CAPT WM MIFFLIN, h 2508, 1st.
Smith Wm T, blksmith city street dept, h 960, 20th.
Smith Wm Taylor, student, r 2508, 1st.
SMITH WILSON S, mgr Wilson S Smith & Company 5th se cor Grape, h 1321 Date.
SMITH WILSON S & COMPANY, N C Cottee pres, W B Conniry v-pres, Wilson S Smith mgr distributors Franklin Motor Cars, garage, auto supplies, repairs, etc, 5th se cor Grape (See right side lines and classified Automobiles).
Smith W Marshall, city detective, h 3495 B.
SMITH & REED (G R Smith, R H Reed), plumbing, steam and gas fitting 1216 C (See left lower lines and classified Plumbers).
SMITH & STEINMANN (D A Smith, A P Steinmann) props The Reception, saloon 1420 E.
SMITH & WALKER (C L Smith, A O Walker), bicycles 835, 4th.
Smither Frank W, asst cash Spreckels Cos, r Coronado.
Smither Wm, stablemn F B Dupree, r 1152, 1st.
Smithers Adeline, ticket collr Coronado Ferry, r Coronado.
Smoke House The, C H Thompson mgr, 1061, 5th.
Smyers Willard, h 2226 D.
Smyth Rev. Bernard, rector St Joseph's Catholic Church, h Beech nw cor 4th.
Smyth Jas W, private U S A, Fort Rosecrans.
Smyth Kathleen, r Beech nw cor 4th.
Smythe Mrs J N, r 952 Front.
Smythe Wm E, pres Little Landers Corporation, r San Ysidro.
Snead Madine, inf clk Home Tel Co, r 909, 9th.
SNEDECOR SAMUEL A, asst chief San Diego Fire Dept 865, 2d cor E, r 1803 J.
Snedecor Sarah (wid Isaac D), h 1803 J.
Snedeker Isabelle I, clk Bingham & Milne, r Coronado.
Snider Chas F, waiter Crane's Cafe, r 933, 11th.
Snider Geo W, h 1232 Boston av.
Sniff Annie (wid Saml), h 3856 M.
Sniff Cora, with Sixth St Store, r 3856 M.
Sniff Floyd J, r 3856 M.
Snively J Edgar, clk S D Cons Gas & E Co. h 2345 B.
Snore Jacob, baker, h Cabrillo nr Steiner, City Heights.
Snow Delia R, r 424 Julian av.
Snow Fred P, emp Citrus Soap Co, r 1237 F.
Snow Fredk H, phys, h 3344 H.

Johnson & Connell
Funeral Directors
Seventh and D Streets
Telephones
Sunset Main 158
Home 1158

James A. Harris
Do not send away for your Loose Leaves We Rule and Punch any style to order
860 Third St.
Second Floor
Phone Home 1609
SAN DIEGO, CAL.

You Can Buy an INDIAN MOTOCYCLE on Easy Terms From
C. A. Sheppard Co.
Fourth and F Sts.
Main 2631, Home 3052

DRUGS
John B. Starkey.
PRESCRIPTIONS A SPECIALTY
Cor. Fifth and D Sts. Phones: Home 1244; Main 481

Snow Harry P, agt S D Sou Ry, r National City.
Snow John Milton, r 4029 Brant.
Snow Justin M, shoemkr 239 H, h same.
Snow Louis F, emp Citrus Soap Co, r 3344 H.
Snowden Elbert E, driver Pioneer Truck Co, h ns K 1 W of 31st.
Snowflake Baking Co, N D Tichenor pres, C G Goatley v-pres, Mrs Florence Mark sec, 757½, 8th.
Snyder see also Schneider and Snider.
Snyder Building, 835, 6th.
Snyder Chas H, lab, h 744, 12th.
Snyder Cora E, r 744, 12th.
Snyder Edwd DeF, private U S A, Fort Rosecrans.
Snyder Frances (wid B F) fur rms 1242, 4th.
Snyder Frank J, collr Fintzelberg & Steinmetz, r 1242, 4th.
Snyder Geo, janitor First Presbyterian Church, h Cabrillo nr Steiner, City Heights.
Snyder Harry, lab city street dept, h ws Florida 4 S Howard av.
Snyder Harry, waiter Unique Rest, r 1435 E.
Snyder Jas F, bartndr Peter Cassidy, h 809 H.
Snyder Jesse C, yardmn S D Cons Brew Co, h 1248 Main.
Snyder John, bartndr C A Hoy, r 529, 5th.
Snyder John, student, r 1704 A.
Snyder John H, foremn Electric Lndy, h 2336 Columbia.
Snyder John H, office 835, 6th, h 1704 A.
Snyder Mrs Lizzie, h Storey av nr Anna, City Heights.
Snyder Mary S (wid Edwd), r La Jolla.
Snyder Nelson S, pres Electric Laundry Co, h ns J bet 24th and 25th
Snyder Roy S, mechanic U S A, Fort Rosecrans.
Snyder Theo F, mfrs agt 807, 6th, h 3024, 5th.
Soares John S, fishermn, r Point Loma.
Soares Manuel B (Soares & Gomez), h 3726 L.
Soares Mary, maid 2567, 2d.
Soares Matthew, fishermn, r Point Loma.
Soares & Gomez (M B Soares, Manuel Gomez), gro M nw cor 30th.
Sobenes Amelia, maid 3411, 4th.
Social Hall 1035, 6th.
Socialist Party of Cal, San Diego Local E A Cantrell sec, 1521 H rm 3.
Socier M, lab, r 1165, 1st.
Society for Prevention of Cruelty to Animals and Children see San Diego Humane Society.
Society for the Prevention of Cruelty to Animals see San Diego Society for the Prevention of Cruelty to Animals.
Sodahl Conrad O G (Sodahl & Barton), gro Van Dyke nr Steiner, City Heights, h same.
Sodahl Harold T, sign painter W C Hunt, r C O G Sodahl.
Sodahl Norman F, chainmn, r C O G Sodahl.

Western Metal Supply Co.
WHOLESALE
Hardware
Iron and Steel
Pipe and Fittings
Plumbers' Supplies
Blacksmiths' Supplies
Mining Supplies
Contractors' Supplies
Windmills and Pumps
5th and K Sts.


Mattresses
Springs
Couches
Etc.

Garetson Mfg Co.
640
First Street
Phones
3285

Robt. A. Harris Realty Co.
Best Buys in City, Ranch and Beach Properties
1432 F Street, San Diego
Phones: Main 884; Home 1531
Res. Home 3452
Imperial Beach Phone Main 501

Scott - Burnham Investment Company
(INCORPORATED)
High Class Real Estate Investments
1330 E Street, First National Bank Bldg.
Branch Office, National City

Sodahl & Barton (C O G Sodahl, Saml Barton), dyers 1233 F.
Soderberg Anna, lndy 1341, 5th, h same.
Soderstrom Chas R, trav slsmn, r 911, 6th.
Soderstrom Mrs Della M, cash Manhattan Rest, r 911, 6th.
Solari Frank, waiter Sargent's Grill, h 2272 State.
Soldana see Saldana.
Solem Conrad, postmaster La Jolla, r same.
Solem Mrs Florence P, asst postmaster La Jolla, r same.
Solem Geo, r 804, 3d.
Solen Gustav, h 1446 Atlantic.
Soley Wm J, h 640 I.
Soley Wm T, longshoremn, r 640 I.
Sollner Emil F O, rancher, R F D No 1.
Solomonsen O David, lab city street dept, h 1229 Columbia.
Solum John, yard foremn Benson Lumber Co, r 312 National av.
Somers see also Summers.
Somers Wm H, cigarmkr Oscar Jaehnig, h 1253 State.
Sommers Mrs Arabelle B, r County Hospital.
Somnicht see Sumnicht.
Sonka Clara M, clk Marston Store, r 1356, 6th.
Sonnichsen Chas, r North San Diego.
Sopp Wm C, porter H M Fritz, r 1239 E.
Sorenson Ingeman, mach hd Benson Lumber Co, r 272 Main.
Sorenson S P, rancher, r Encanto, mail R F D.
Sorey Danl S (Clair & Sorey), r 744, 7th.
Sorgatz Frank, motrmn S D Elec Ry, r 341,18th.
Soto Jose M, atty 15 Lawyers Bldg.
Soule Chas P, painter, r La Jolla.
Sousa Frank, rancher, r Pacific Beach.
South Coast Land Co, Ed Fletcher Co agt 1548 D.
SOUTH PARK & EAST SIDE RAILWAY CO, E Bartlett Webster pres and mgr 5 Sefton Bldg 1332 C.
SOUTH SAN DIEGO INVESTMENT CO, G Y Gray pres, E W Peterson sec-treas 309-310 Union Bldg 1135 D.
Southam Mrs Mabel, r La Jolla.
Souther Read T, bldg contr, h 2020 Cypress av.
Southern California Baking Co, Carl Winter pres, Wm Sick sec, wholesale 823, 4th, retail 1327 E.
SOUTHERN CALIFORNIA MOUNTAIN WATER CO, J D Spreckels pres, Wm Clayton v-pres, A H Kayser sec-treas and gen auditor, B M Warner gen supt, 209 Union Bldg.
SOUTHERN CALIFORNIA MUSIC CO, A J Morse mgr, pianos, organs, sheet music, musical merchandise, talking machines, etc, 1501-1509 D (See right top lines and classified Pianos).
Southern California Realty Co, A M Lowry pres, D H Lowry sec, 944, 7th.

"San Diego"
THE QUALITY
BEER
Brewed by the
San Diego Consolidated Brewing Co.
Geo. J. Stadler Mgr.

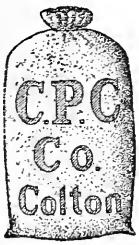

Harry S. Putnam
Colton Portland Cement
1308 C St.
PHONES

GEO. W. BOWLER
701, 6TH STREET Tels: Home 1521, Sunset 830
REAL ESTATE
In All Its Branches
LOANS INSURANCE CONVEYANCING
PAYS TAXES AND CARES FOR PROPERTY

F. W. BRADLEY Family Trade a Specialty
Tels: HOME 1157, Main 157
WHOLESALE AND RETAIL WINES AND LIQUORS
Sole owner of the Celebrated Bradley Spring 1058-1062 FOURTH ST., cor. C

Southern California Silk Co, Edwd Strahlman pres, Mrs Carrie Williams sec 4670 North av.
SOUTHERN CONSTRUCTION CO, D C Collier pres, W P Moore v-pres and supt, Fred Creelman sec, engineers and contractors 954, 3d.
SOUTHERN ELECTRICAL CO, C H Heilbron pres and gen mgr, A H Biewener v-pres and asst gen mgr, H A Croghan sec-treas, electrical contractors 819-821, 5th (See left top lines).
Southern Geo, carp, r 623 F.
Southern Hardware Co (J W Heckert, N H Webster), 944, 6th.
Southern Lumber & Mill Co, see Universal Lumber & Mill Co.
SOUTHERN PACIFIC CO, J R Downs commercial agt, railroad 901, 5th cor E.
SOUTHERN PLATING WORKS, F T Green prop, gold, silver, nickel, copper and brass plating, 627, 7th.
Southern The, E T Root prop, fur rms 1728 G.
SOUTHERN TITLE GUARANTY CO, A P Johnson jr pres, W B Moore 1st v-pres, E E Hubbell 2d v-pres, R S Reed sec-treas 1113 D
SOUTHERN TRUST & SAVINGS BANK, G A Davidson pres, E O Hodge cash, U S Grant Hotel D nw cor 4th, branch La Jolla (See right lower lines and classified Banks).
SOUTHERN TRUST & SAVINGS BANK, La Jolla Branch, Wm H Bradley mgr.
Southwell Floyd A, cigars 555 Atlantic, h same.
Southwestern Amusement Co, H Channing Moore sec, props Empire Theatre F nw cor 4th.
Southwestern Investment Co, Geo M Hawley pres, J K Durrill sec 1142 D.
Southwick Lura M, tchr Twelfth and E St School, r 3340 G.
Southwick Myron H, h 3328 H.
Sowash Arthur, r 166, 16th.
Sowash Mary E (wid Louis), forewoman Electric Lndy, h 166, 16th.
Sowers Mrs Geo H D, r 3121 K.
Spafford Mary P, r La Jolla.
Spain Frank G, slsmn Henry Uelzen, h 2027 E.
Spainhower Luther F, prop Cal Rubber Stamp Co 614, 6th, h 838 Harrison av.
Spalding see also Spaulding.
Spalding Albt G, member S D County Highway Commission, r Point Loma.
Spalding Mrs Elizabeth C, director Isis Conservatory of Music, r Point Loma.
Spalding Frank C, real est 1526 D, r 1303 Nutmeg.
Spanggard Laura L, steno, r 1251, 3d.
Spanggard Marion A, steno E J Swayne & Co, r 1251, 3d.
Spangler Alice M (wid Louis P), r 512 Hawthorn.
Spani Antonio, lab, S D Cons Gas & E Co, h 319, 11th.

John Engebretsen
GENERAL CONTRACTOR
Street Paving Grading Excavating
CEMENT WORK A SPECIALTY
TEL. HOME 3051
Rooms 5 and 6
614 Fifth St.
Bet. G and H
Stable Phone Home 2268

F. T. HODGE
REAL ESTATE AND RENTALS
Office, 1602 National Ave.
Cor. 31st St.
End of Logan Heights car line
Sunset 2036

4% Make Your Savings Multiply by Depositing with SOUTHERN TRUST AND SAVINGS BANK
4% ON TERM DEPOSITS — 3% ON ORDINARY

1324 D Street
PHONES:
SUNSET 740
HOME 2040

E. J. SWAYNE & CO.
Real Estate in All Branches
PAY TAXES AND CARE FOR PROPERTY

LOANS
INSURANCE
CONVEYANCING

Spanish Presbyterian Church, Rev E J Vazquez pastor, 347, 13th.
Spann August, longshoremn, h 1646 Front.
Spargle Emma L, millinery 1432 D, h 1745, 1st.
Sparks Mrs Hattie B, clk Sixth St Store, r 1356, 6th.
Sparks Homer H (Walker & Sparks), h 3642, 4th.
Sparks Wm R, r 511, 9th.
Sparr Fruit Co, H P Greene mgr, 8th se cor M.
Sparrow Annie N, r 3235 L.
Spaulding see also Spalding.
Spaulding Arthur E, pressmn Tribune, r 250 Cleveland av.
Spaulding Frances E (wid Edgar), h 250 Cleveland av.
Spaulding G Frank, brick contr, h 32d sw cor Franklin av.
Spaulding Louis B, student, r 3608 Vermont.
Spaulding M De Roy, h 3275, 5th.
Spaulding Sidney O, h Dale sw cor Elm.
Spear Howard E, auto opr, r 1332, 1st.
Spear John H, asst janitor State Normal School, h 2009 Robinson av.
Spears Emma E, tchr City Schools, r 2009 Essex av.
Spears Lucy F (wid Jas E), r 662, 25th.
Spears Mary O (wid Geo H), h 2009 Essex av.
Spears Ruth A, steno G F Hoff, r 2009 Essex av.
Speigel see Spiegel.
Spelman Frank H, bkpr, h 730 C.
Spelts Perry F, cook The Stag Saloon, h 917, 10th.
Spence Wm B, h 1538 National av.
Spencer Agnes L (wid Hugh T), r 582 Cleveland av.
Spencer A May, tchr, r 1021, 15th.
Spencer Mrs Celestia E, dressmkr, h 1021, 15th.
Spencer Chas H, foremn S D & Ariz Ry, r 1058, 9th.
Spencer Eugene W, drugs 550 D, h same.
Spencer Jos A, r 2436 H.
Spencer Leo, fruit dlr, r 636 E.
Spencer Myron T, carp, h 1626½ F.
Spencer Thos A, steward Eagles Hall, h 1021, 15th.
Spencer Valentine A, driver, r 1021, 15th.
Spendlove Jos C, motrmn S D Elec Ry, h 4009 L.
Spengler Alice M (wid Louis P), steno, r 512 Hawthorn.
Sperry Clarence R, clk, h es 34th 1 N of Woolman av.
Sperry C Le Roy, rancher, r C R Sperry.
Sperry Flour Co, J M Parker agt 4th sw cor K.
Sperry Gilbert, student, r C R Sperry.
Spescha Frank, gardener, Arctic nw cor Nutmeg.
Speyer Albt (Price & Speyer), r 1372, 7th.
Spickert Jacob, r 2335 K.
Spiegel Emil F, h 3760 Indiana.
Spiking Thos D, driver Sanitary Lndy, h 720 Logan av.

Heugen's
Gold Cross
TREATMENT
ROOMS
941 Sixth St.
Between D and E
Phone Home 4671
Main 2809

Robert Dick
Real Estate
Bargains in LOTS, BLOCKS and HOMES CITY and COUNTRY
Homes
built to suit purchaser
See me at
Rooms 3 & 4
EXPRESS
BLOCK
Phone Main 218
SIXTH and F

SMITH & REED
1216 C Street
Phones: Home 3552; Sunset 934
PLUMBERS
Jobbing Promptly and Neatly Attended to
REASONABLE PRICES

Largest Stock of Records Cabinets Accessories

We Are
Victor and Edison Headquarters

Band Instruments Musical Instruments of Every Description Sheet Music, Strings, etc.

SOUTHERN CALIFORNIA MUSIC CO., Musical Center, Sixth and D Streets

SPILEMAN EDWD B, mgr Hercules Oil Co 1525 California, h 1220 National av.
Spileman Edwd E, bkpr Hercules Oil Co, h 2368 A.
Spileman Hiram F, r 1220 National av.
Spinney Robt, waiter Wm Dales, r 568, 5th.
Spiritualist Temple 1240, 7th.
Splaine David R, lighthouse keeper, Ballast Point, r same.
Spohn Wm R, searcher Union Title & Trust Co, h 4050 University blvd.
Spohnhauer W H (Spohnhauer & Johns), r 511, 9th.
Spohnhauer & Johns (W H Spohnhauer, Harvey Johns) bldg contrs, 511, 9th.
Spokane The, Claire & Sorey props, fur rms 744, 7th.
Spooner Mrs Emily J, bkpr Southern Cal Music Co, r 10th se cor F.
Sprague Chas, bartndr, r 835, 6th.
Sprague Donald R, student, r 4184 Center.
Sprague Frankie B, r 606 Logan av.
Sprague Jas B, confy 723, 5th, h 606 Logan av.
Sprague Jos B, real est 4219 Park blvd, h 4184 Center.
Sprague Wm M, boatbldr, r 825, 5th.
SPRECKELS BROS COMMERCIAL CO, John D Spreckels pres, Chas T Hinde v-pres and treas, Ernest E White sec, J B Alexander (Los Angeles) mgr, importers and jobbers of foreign merchandise, office Santa Fe wharf foot of H.
Spreckels Bros Commercial Co's coal bunkers and wharf, ft of G.
SPRECKELS COMPANIES general offices Union Bldg D sw cor 3d.
SPRECKELS JOHN D, pres Spreckels Companies 209 Union Bldg, r Coronado.
Sprigg Apartments 1st and Grape.
Sprigg Clarence D, spl dep collr U S Customs, r Cuyamaca Club.
SPRIGG PATTERSON, attorney-at-law 16-17 First Nat'l Bank Bldg 1332 E, h 2066, 1st.
Sprigg Searle, student, r 2066, 1st.
Springer Albt C, janitor Sherman Heights School, h 434, 22d.
Springer Clara Caldwell, r 1732 Granada av.
Springer Dennis, driver G E Rodman, r 434, 22d.
Springer Rolland C, searcher Union Title & Trust Co, h 1732 Granada av.
Springer Stella, steno Union Title & Trust Co, r 434, 22d.
SPRINGFIELD FIRE & MARINE INSURANCE CO (Springfield, Mass), O'Neall & Moody agts 1429 D.
Sprinkle C Guy, clk Powers & Nolan, r 2116 H.
Sprinkle Michael, millmn Weldon's Planing Mill, h 2116 H.
Sprott Absalom B, tmstr, h 3429 K.
Sprott Zulienne, r 3429 K.
Sproule Chas, slsmn Nason & Co, h 2122 A.

Muehleisen Tent and Awning Co.

Manufacturers of Tents, Awnings, Horse and Wagon Covers, Camping and Mining Outfits, and Ore Bags, Flags and Camp Furniture

753-755 Fourth St.

BOTH PHONES

THE BARBER ASPHALT PAVING COMPANY

ASPHALT FLOORS and DRIVEWAYS

Imperial Realty Co.

1328 E Street

SUNSET PHONE 53 HOME PHONE 4233

The Company's Own Additions.
Imperial Heights
Herbert's Addition
The Gay Tract

SOUTHERN ELECTRICAL CO. Inc. "EVERYTHING ELECTRICAL"
WIRING, FIXTURES, GAS, ELECTRIC AND AUTOMOBILE SUPPLIES
819-821 FIFTH STREET Sunset Main 277, Home 1277

Squier Benj L, prop Merchants Patrol and Fire Despatch 1055, 5th rm 12, h 2368 Union.
Squires J Anson, dftsmn Russ L & M Co, h 932 E.
Squires Mrs Mabel I, cash F C Hyers, r 1333, 3d.
St—All names beginning with the prefix "St" are compiled as if spelled out Saint.
Staats John B, slsmn Hazard, Gould & Co, h 1630, 1st.
Stacey Arthur G, journalist, h 932 Irving av.
Stacy Earl, carrier P O, h 757, 12th.
STADLER GEORGE J, sec and treas San Diego Consolidated Brewing Co F nw cor California, h 2244 Union, (See left side lines).
Stafford see also de Stafford.
Stafford Chas E, student, r 3596, 1st.
Stafford Elizabeth (wid Geo W), r 1067, 11th.
Stafford John, major U S A (retired), h 3596, 1st.
Stafford Lloyd L, carp, h 4010 Boundary.
STAG THE, Joe Myers prop, wines, liquor and cigars, 1037-1039, 4th.
Staggs Mrs Willda, r 1565 Logan av.
Stagnaro Andrew, fishermn, h 470 Date.
Stagnaro Bartol, fishermn, r 470 Date.
Stagnaro Clara, r 470 Date.
Stagnaro Emma, student, r 470 Date.
Stahel Alfd (Alfred Stahel & Son), h 831, 9th.
Stahel Alfd jr, (Alfred Stahel & Son), r 1504, 5th.
STAHEL ALFRED & SON (Alfred and Alfred jr) props Palace Crockery Store 916, 5th.
Stahel Otto, hosemn Hose Co No 2, r 1171, 10th.
Stahel Walter, clk Alfred Stahel & Son, r 831, 9th.
Stahl Elizabeth, r 158 National av.
Stahl Hattie, r 158 National av.
Stahl Henry, driver Gifford Olive Wks, r 303 Logan av.
Stahl Jos, lab, r 158 National av.
Stahl Mrs Louisa, prop The Wisconsin, fur rms 158 National av.
Stahl S S, dftsmn S D & Ariz Ry, r Albatross Inn.
Stake Mrs Emma S, h 622, 25th.
Stake Leslie M, mach Sterne Bros Co, r 622, 25th.
Stake Lola K, steno, r 622, 25th.
Stall see also Stoll.
Stall Lottie (wid Emit), h ss E nr 33d.
Stalmaker Russell H, transitmn Coronado Beach Co, r 1570, 3d.
Stambaugh Minnie E, r 1949 Robinson av.
Stambaugh Wm H, medicines, r 830, 8th.
Stamon Peter N, lab S D Cons Gas & E Co, r 222 Newton av.
Stampfli Frank H, r 1064, 7th.
Stanbury Wm A, clk B A Brilliant, r 1539 E.
STANDARD IRON WORKS, B W McKenzie pres, F A Gehring v-pres, P J Piepenbrink sec and mgr Pierce av and 22d.

P. A. Meagher
Successor to
Meagher & Sanford
Real Estate and Mining Broker
Stocks, Bonds and Investment Securities.
Insurance and Loans
Mining Reports
1071 Sixth St.
S. E. Corner
Phones
Sunset Main 716
Res. Main 3172

Simpson Pirnie Granite Co.
821 D ST.
Opp. Courthouse
Designers and Builders of MONUMENTS
ESTABLISHED 1888
Phone Sunset 569

Fintzelberg & Steinmetz
REAL ESTATE, INSURANCE AND LOANS
759 SIXTH STREET, Express Block Sunset Main 829. Home 1329

GEO. B. KEITH & CO. 1261 Fifth Street
Home 4151; Main 511
BROKERS, REAL ESTATE AND INSURANCE
REPRESENTING HIGH CLASS COMPANIES INSURANCE THAT PROTECTS

Standard Oil Co, E G Sykes mgr, Pierce av bet Sicard and Schley.
Stander Frank, painter S D Elec Ry, r St James Hotel.
Stanfield see also Stansfield.
Stanfield Mrs Kitty, branch mgr New England Dairy & Creamery, r 1644 E.
Stanfield Lindsay, asst janitor City Hall, h 1644 E.
Stanford Fred J, carp, h 4110, 6th.
Stanford House The, Mrs Martha Fairbanks prop, fur rms 1643 F.
Stanford Ira E, carp, h Georgia se cor Polk av.
Stanford Oscar, tmstr Sou Constr Co, r 4094 Alabama.
Stanford Walter S, tmstr, r 4094 Alabama.
Stanford Wm B, carp, h 4094 Alabama.
Stanley Clio S, clk, h 477 Kearney av.
Stanley Edwin A, phys, h 420, 19th.
Stanley Henry, usher Queen Theatre, r 1261 Columbia.
Stanley Henry M, police, r 636 E.
Stanley Rose, maid 2900, 5th.
Stanley Sherwood L, ordnance sergt U S A, Fort Rosecrans.
Stanley Thos D, h 523 Kearney av.
Stanley Verne E, appr Wilson S Smith & Co, r 420, 19th.
Stanley Will, lab, r 915 D.
Stannard Eugene, carp, h 244, 18th.
Stannard John B, archt 1324 F, h 454, 13th.
Stanner see Stenner.
Stansell Geo W, ironer I X L Laundry, r 338, 7th.
Stansfield Mrs Annie, h 1264, 9th.
Stansfield Henry (J & H Stansfield), r 855, 13th.
Stansfield Jas (J & H Stansfield), h 855, 13th.
Stansfield J & H, gro 623, 5th.
Stanton Elizabeth, r 1402 Evans pl.
Stanton Henry M, real est 1319 F, h 1402 Evans pl.
Stanton H Earl, gro University av nw cor 6th, r 1402 Evans pl.
Stanton John, barber Pacific Beach, r same.
Stanton John R, tmstr Benson Lumber Co, r 276 Newton av.

STANTON LEON IRÉNÉE, voice, piano, organ, studio 1833, 1st, phones 2133, h 1827, 1st.

STANTON LEON I SCHOOL OF MUSIC (Leon I Stanton), voice, piano, organ, 1833, 1st, phones 2133.

Stanton Louise, r 1402 Evans pl.
Stanton Russell, musician, r 461, 5th.
Staples Alpheus D, h 845, 10th.
Staples Ethel, steno C A Walker, r 1034, 14th.
Staples Jennie, r 836, 25th.
Staples Sallie A (wid Nelson), r 836, 25th.
Staples Sarah (wid Jos), h 1034, 14th.
Stapleton Thos, tent mkr, r 604 Atlantic.

Western
EMPLOYMENT
Agency
Business Chances
844, 4th St.
PHONES:
Home 3588
Main 833

Star Builders Supply Co.
(Incorporated)
Lime, Cement Brick, Plaster, Etc.
Office and Warehouse
343-347 Fifth St.

The Thiel Detective Service Company
LOS ANGELES OFFICE, 601 TRUST BUILDING
Phone Sunset Main 2350 F. R. CLAYTON, Manager Phone Home A 6844

Abstract Title & Trust Co. of San Diego
Office: Title Bldg., 841 Fifth Street Telephones: Sunset Main 302, Home 2051

D. M. Hartman
—o—
Hardwood Interior Finish
—o—
Veneered Doors
—o—
Quart'r'd Oak
Plain Oak
Maple and Birch
Flooring
—o—
Cal. and F
PHONES:
Home 2312
Main 1569

Crushed Rock
Sand
Building Materials
Consolidated Building Supply Co.
10th and N Sts.
Phones:
Home 2177
Pacific 286

Star Auto and Machine Co (L E Ericson), 2306 H.
STAR BOAT HOUSE, Capt R M Creswell prop foot of H, tels Home 2350 Main 350 (See right side lines and classified Boat Houses).
STAR BOAT HOUSE WHARF, foot of H.
STAR BUILDERS SUPPLY CO, C S Winchell pres, C S Fay sec, building materials, lime, cement, plaster, common and pressed brick, lath, etc, 343-347, 5th (See right side lines and classified Contractors.
Star Electric Co (M V Peterson) 871, 7th.
STAR LOAN & INVESTMENT CO THE, Mrs Alice DeLong mgr 310 Granger Bldg 964, 5th.
Star Steam Dye Works, C O G Sodahl prop, Van Dyke av nr Steiner City Heights.
Stark Chas N, granitectr Simpson-Pirnie Granite Co, r 1371, 5th.
Stark Maude, bkpr Lincoln Park Grocery, r 315 Julian av.
Stark N Jasper, express, h 315 Julian av.
Stark Pearl, r 315 Julian av.
Stark W Roy, hlpr Johnstone Elec Co, r 315 Julian av.
Starke Burns B, clk Western Metal Supply Co, r 1236 India.
STARKEY-BANGS-ABBOTT DRUG CO (Inc), J B Starkey pres, C T Abbott v-pres, F W Bangs sec-treas and mgr, prescription druggists 971, 5th cor D (See right top lines and classified Druggists).
Starkey Building, 1318-1320, 5th.
STARKEY JOHN B, pres Starkey-Bangs-Abbott Drug Co, h 844, 20th
Starkey Jos E, slsmn Benson Lumber Co, r Elm se cor Ida.
Starkie Peter, r 2012 B.
Starkweather Alice J, tchr, r 1052, 12th.
Starr Arthur F, h 906, 11th.
Starr Belle, emp I X L Laundry, r 820 H.
Starr Burleigh H, driver Chemical No 5, r 404, 8th.
Starr Earle W, linemn S D Cons Gas & E Co, r 1171, 10th.
Starr John W, r 820 H.
Starr Mrs Margaret A, h 728, 14th.
Starr Moses D, r 1232 F.
Starr Sarah (wid Jesse), h 820 H.
Starr Sarah (wid S B), r 914 E.
Starr Willard W, clk Sixth St Store, r 906, 11th.
Starrette Nancy C, r 945, 20th.
Start John M, music tchr, h 3220 J.
Start Wm M, r 3220 J.
Statas Jas, peanuts, r rear 652, 4th.
Statas John, lab S D Cons Gas & E Co, r rear 652, 4th.
State Board of Harbor Commissioners, C W Oesting, L A Creelman, Fred W Jackson, office basement Granger Bldg.
STATE FIRE INSURANCE CO (Liverpool, Eng), Gwyn & Lancaster agts 1313 D.

ASHER-LITTLEFIELD CO.
HEADQUARTERS FOR
1020 FOURTH STREET PACIFIC BEACH PROPERTY

O'NEALL & MOODY
1429 D STREET Phones: Home 3590: Main 252
REAL ESTATE
FIRE INSURANCE
SURETY BONDS

State House The, fur rms 1169 State.
STATE MUTUAL BUILDING & LOAN ASSN, Geo W Bowler representative 701, 6th.
STATE NORMAL SCHOOL, Saml T Black pres, University Heights.
State Normal School Rowing Assn, Star Boat House wharf ft of 8th
Stathem Louise, r 1643, 6th.
Staubensmith Alfd, piano tuner 1526 India.
Stauffer Fredk, yardmn Western Lumber Co, h 1144 Front.
Stauffer Maud, clk Marston Store, r 1144 Front.
Staunton see Stanton.
Stavros Angel, porter J G Hemsley, r 520, 6th.
Stayton Mrs Ada L, r 1635, 4th.
Stayton Morley T, collr Union, h 1635, 4th.
Steacy Lizzie V (wid Warren), r 1701 F.
Steade Earla V, r 3325 B.
STEADE JAMES M, physician and surgeon 832, 5th, h 3325 B.
Steadman see Stedman.
Steamer McKinley, McKinley Boat and Ferry Co props, ft of H.
Steamer Ramona, Coronado Ferry, Santa Fe Wharf ft of H.
Stearns Frederic W (Stearns & Sweet), h 2445 Front.
Stearns Mrs Hattie L, dressmkr Mrs Martha McMillan, r 1739, 3d.
Stearns John W, aged 69, died March 5th, 1909.
Stearns Lena M, bkpr, r 1432, 1st.
Stearns Melissa A (wid Henry A), h 1432, 1st.
STEARNS & SWEET (F W Stearns, A H Sweet), attorneys-at-law 303-305 Union Bldg 1135 D.
Stebbing Frank W, rancher, r Mission Valley.
Stebbing Henry H, rancher, r Mission Valley.
Steck Carrie A, laundress, r 2127 H.
Stedman Chas L, clk Spreckels Bros Com Co, r 842 Union.
Stedman Geo A, mach Kessler Machine & Supply Co, r 1130 Front.
Stedman Lawson M (Rombold & Stedman), r 1019 C.
Stedman Robt, h 842 Union.
Steele Alex J, r Point Loma.
Steele A Frank, h 751, 12th.
Steele Building 1425 H.
STEELE DANL H, pres Gholson & Steele Co, Sixth Street Store, h 3111, 2d.
Steele Donald, student, r 2230 C.
Steele Edwin G, h 3785 M.
Steele Harry H, r Point Loma.
Steele L Donald, student, r 409, 27th.
Steell John D, spl writer San Diego Union, r 1219, 1st.
Steen Leonore, maid 2372, 1st.
Steer Jos E, real est, 1424 F, h 3517 I.
Stefanson Erika (wid Anton), h 1254, 1st.
Steffen O, lab, r 433½ D.

Hercules Cement Stone Co.
Contractors of Cement Work of All Kinds
See Classified Cement Products
16th and N Sts.

SANITARY ICE CREAM
On all Occasions
Phone or Call
Prompt Deliveries at all Times
Send for Our Price List of Frozen Dainties
SANITARY ICE CREAM CO.
2335 G Street

MERCHANTS SPECIAL DELIVERY
MERCHANTS SPECIAL DELIVERY
MAIN 1201 918 SIXTH STREET HOME 3284
PARCELS AND BAGGAGE DELIVERED TO ALL PARTS OF CITY AND CORONADO

San Diego Commercial College
Sefton Block, Fourth and C Streets — Day and Evening Classes

J. L. McMURTRIE
Real Estate
Fire Insurance
Loans and Rentals
J. L. McMURTRIE
1523 D Street

WOODS ELECTRIC CO.
ELECTRIC BELLS
Repair Work
1455 UNIVERSITY AVE.
Phone Home 3643
Sunset 1643

Steffens Katherine, r 3220 Front.
Steffgen Alice G, r 1422, 3d.
STEFFGEN CHAS, contractor bridges, wharves and warehouses 216 Granger Bldg 964, 5th, h 1422, 3d (See classified Contractors).
Steffgen Chas jr, carp Chas Steffgen, r 1422 3d.
Steffgen Fredk W, emp Chas Steffgen, r 1422, 3d.
Steffgen Lillian G, r 1422, 3d.
Stegeman Edith D, r 665, 25th.
Stegeman Gerrit J, h 665, 25th.
Stegeman Lamila F (wid Albt), h 662, 25th.
Stegeman Theo, r 3840, 6th.
Stegeman Wm, h 3840, 6th.
Steger Wm O, private U S A, Fort Rosecrans.
Steigerwald Thos, cigarmkr A Sensenbrenner, r 836 Front.
Steigerwald Wm F, cigarmkr A Sensenbrenner, r 1226, 4th.
Stein see also Stine.
Stein Anton, stonectr, h 1021 C.
Stein Chas J, treas Scripps Central office, h 3536, 5th.
Stein Elsa, r 1021 C.
Stein Grace M, r 3536, 5th.
Steinbach Ehrenfreid A, h 948 Walnut.
Steinbach Jessica M, r 948 Walnut.
Steinbach Louis F, photo 1212½, 5th, h 857, 7th.
Steinbach Norman E, r 948 Walnut.
Steinbacher May, r 1447 Boston av.
Steinbeck Geo F, bkpr Julian Produce Co, h 933, 7th.
Steinberg Louis A, carp, r Ocean Beach.
Steinmann Alfd P (Smith & Steinmann), h 2020 E.
STEINMETZ NICHOLAS (Fintzelberg & Steinmetz), r 642, 20th.
Steiskel Albt A, tailor N J Roy, h 340, 12th.
Stelzner Effie I, clk Geo H Becker, r 4055, I
Stemm Martin, lab, h es 41st nr Monroe av, Normal Heights.
Stender Frank, painter S D Elec Ry, r 944 India.
Stenner St Clair C, candymkr Topping & Godfrey, h 927, 12th.
Stephen Emma J (wid Robt), r 1011, 15th.
Stephens see also Stevens.
Stephens Arthur J, moved to Los Angeles.
Stephens Bros (S A and C F), bldg contrs 262 Cleveland av.
Stephens Chas F, plumber Johnstone Plumbing Co, h 1244, 17th.
Stephens Columbus F (Stephens Bros), r 262 Cleveland av.
Stephens Cynthia B (wid Archibald; Stephens & Son), h 763, 11th.
Stephens Ellis, checker C S Hardy, r 668, 3d.
Stephens Flora M, nurse Agnew Sanitarium.
Stephens Frank, naturalist, h 3756 Park blvd.
Stephens Frank V, carp T W Coates, h 889 Julian av.
Stephens Fred A (Stephens & Son) h 2021 F.
Stephens Harry, carp, h 1112 University av.

JARVIS-WINN CO.
HAY, GRAIN, CEMENT, LIME, PLASTER
511-533 SEVENTH ST.
SAN DIEGO, CAL.

F. W. BRADLEY Family Trade a Specialty
Tels: HOME 1157, Main 157
WHOLESALE AND RETAIL WINES AND LIQUORS
Sole owner of the Celebrated Bradley Spring 1058-1062 FOURTH ST., cor. C

Stephens Mary (wid Martin) h 262 Cleveland av.
Stephens Mary, dressmkr Slater's, r 453, 13th.
Stephens Robt E, h 453, 13th.
Stephens Simon A (Stephens Bros), r 262 Cleveland av.
STEPHENS STUDIO, M O Schellenberg successor to, 911, 5th.
Stephens Walter, h 856 Newton av.
Stephens Walter W, appr Southern Lumber & Mill Co, r 889 Julian av.
Stephens Wm, painter, r 453, 13th.
Stephens & Son (Mrs C B and F A Stephens), books 810, 5th.
Stephenson see also Stevenson.
Stephenson Arthur L, bkpr Rench & Co, r 3626 Park blvd.
Stephenson Emma C (wid A W), r 3849 M.
Stephenson J B, ranger forest service, r Capistrano.
Stephenson Grace M (wid Clinton K), h rear 3581 L.
Stephenson J Jefferson, driver Sanitary Lndy, r rear 3581 L.
Stephenson W Hugh, bkpr Standard Iron Works, h 1501 Boston av.
Stern Herbert, carp, r 710 National av.
Stern Roy, carp, r 710 National av.
Stern Simon A, printer, h 710 National av.
Sterne Bros Co, Wm E Sterne pres, S J Davis v-pres, C E Sterne sec machinists H nw cor Union.
Sterne Chas E, sec Sterne Bros Co, h 3707, 3d.
Sterne Conrad, r 3105 B.
Sterne Grace, r 3105 B.
Sterne Helen, r 3105 B.
Sterne Ruth G, r 3707, 3d.
Sterne Saml M, auto painter 440, 6th, h 3939 Albatross.
Sterne Wm E, pres Sterne Bros Co, h Maple nw cor 2d.
Sterrett Flora E, r Jackdaw sw cor Broadway.
Sterrett Mary A, h Jackdaw sw cor Broadway.
Steuert Richd K, cook Nelson Mason, r La Jolla.
Steuerwald Chas J, h 3948, 4th.
Stevens see also Stephens.
Stevens Alice B (wid Wm A), r 2070, 4th.
Stevens Mrs Angelina, h 1272 National av.
Stevens Catherine M (wid Wm F), h 1125 Date.
STEVENS-DURYEA MOTOR CARS Campbell Machine Co agts, Front ne cor I.
Stevens Edwd, waiter Union Cafe, r 1141, 7th.
Stevens Edwd B, painter, r Ocean Beach.
Stevens Edwd C, carp, h 1637 National av.
Stevens Edwin R, aged 86 died July 21st 1909.
Stevens Esther M (wid Edwin R), h 740 Logan av.
Stevens Floyd, packer Otis Fruit Co, r 1231 Union.
STEVENS-HARTLEY CO (W J Stevens, J C Hartley), real estate, loans, insurance and rentals 931, 5th, room 4.

W. P. Fuller & Co.
PAINTS
OILS
GLASS
DOORS
SASH
WALL PAPER
FRAMES
PICTURES
7th and F

PHONES,
Home - - 2350
Pacific Main 350
Star Boat House
FOOT OF H
LAUNCHES
SAIL BOATS
ROW BOATS
For Rent
Take Coronado Ferry car to foot of H

SOUTHERN TRUST AND SAVINGS BANK
ONE OF THE STRONGEST IN THE WEST

1324 D Street
PHONES:
SUNSET 740
HOME 2040

E. J. SWAYNE & CO.
Real Estate in All Branches
PAY TAXES AND CARE FOR PROPERTY

LOANS
INSURANCE
CONVEYANCING

Stevens Helen M, r 1125 Date.
Stevens Henry H, phys, r St James Hotel.
Stevens Lisle L, blksmith, r 2043 K.
Stevens Lizzie H (wid Edwin A), prop Arcade Rooms 1207 Plaza.
Stevens Manning C, private U S A, Fort Rosecrans.
Stevens Margaret, h Louisiana sw cor Landis.
Stevens Mark J (Farrar & Stevens), plumber Rohde Bros, r 2008 Hendricks av.
Stevens Mary J (wid Edwd A), h 1107 C.
Stevens Roy M, eng, r 2043 K.
Stevens Sadie E (wid Geo), art needlework, h 1814 F.
Stevens Will J (Stevens-Hartley Co), h 3829 B.
Stevens Wm A, mgr Magic Clasp Garter Co, r Point Loma.
Stevens Wm H, carp, h 1063, 7th.
Stevens W J, painter, r 614, 5th.
Stevenson see also Stephenson.
Stevenson Chas G, h 2161 Union.
Stevenson Chas H, r 2161 Union.
Stevenson Edwd R, h 1426 Logan av.
Stevenson Jos, porter The Waldorf, h 139, 11th.
Stevenson Min A, r 2161 Union.
Stevenson Nancy J, r 2161 Union.
Stevenson Saml T, r 2161 Union.
Stevenson Mrs Sarah F, tchr, r 2008 E.
Stevenson Walter L, metalwkr S D Sheet Metal Wks, h Hawthorn ne cor Fern.
Steventon Howard B (Ayers & Steventon, h 55, 17th.
Steventon Sarah A (wid Benj F), r 55, 17th.
Steves Parker, h 4, 19th.
Stewart see also Steuert and Stuart.
Stewart Albt E (Stewart & Peterhans), r 825, 5th.
Stewart Rev Archibald, r 1230 Grand av.
Stewart Arthur C, with Marston Store, r 1937 Essex av.
Stewart Arthur E, carp, h 1464 Logan av.
Stewart Bessie, student, r 1937 Essex av.
Stewart Celia (wid Henry), h 1725 Columbia.
Stewart Chas D, horseshoer 920, 3d, h 224 Cleveland av.
STEWART DONALD M, city treasurer and tax collector, City Hall, h 447 Julian av.
Stewart Edgar, r 870, 20th.
Stewart Eliza M (wid Wm), r 3360 B.
Stewart Elizabeth V (wid Geo W), h 3242 K.
Stewart Ella D (wid Saml), fur rms 1642 C.
Stewart Elmore, h 601 National av.
Stewart Emily O (wid Chas), h 1937 Essex av.
Stewart Ethel, student, r 434 Clay av.
Stewart Florence E, h Sisson av nr Klauber, City Heights.

Hartwell Electric Co.

MOTORS AND DYNAMOS

Sold, Rented and Repaired.

955 Sixth Street San Diego

CHASE & LUDINGTON
(Inc.)

Agents for
Rambler Automobiles

Automobile Storage

Repairs and Supplies

Garage, 1318 Second St.

Home Phone 1267
Sunset 267



TYPEWRITERS, SAFES, FILING CABINETS, OFFICE SUPPLIES

LORING & CO. (INC.), COMMERCIAL STATIONERS, 762 FIFTH STREET



HOTEL IMPERIAL (European)
D Between 7th and 8th. Phone Sunset 676
CENTRAL - HOMELIKE - SPACIOUS - SUNNY

Stewart Francis W (H M Landis Inv Co), h 2028 C.
Stewart Frank, lab, r North San Diego.
Stewart Geo E, elec Pac T & T Co, h 3315 A.
Stewart Harry, nurse Agnew Sanitarium.
Stewart Harry B, emp Harbor Commrs, h 3946 E.
Stewart Irenius D, bkpr Johnstone Plumbing Co, h 2820 D.
Stewart Jas, tmstr city street dept, h 521 A.
Stewart John, r 1219, 1st.
Stewart John, tmstr, r North San Diego.
Stewart John, tmstr city street dept, r 1337 J.
Stewart John D, horseshoer, r 1442, 3d.
Stewart J C Earl, blksmith hlpr Cal Iron Wks, h 3540 N.
Stewart J Roy, r 3946 E.
Stewart Kate, clk Whitney & Co, r 434 Clay av.
Stewart Noble M, slsmn S D Land Improvement Co, h 2044, 4th.
Stewart Richd K, emp Nelson Mason, r La Jolla.
Stewart Robt L, yardmn Western Lumber Co, r 524 C.
Stewart Rose, r North San Diego.
Stewart Sarah D (wid Wm B), h rear 1442, 3d.
Stewart Thos, emp Garetson Mfg Co.
Stewart Thos F, roadmaster S D C & E Ry, h 434 Clay av.
Stewart U Grant, carp, h 926 Irving av.
Stewart Wm, r Pacific Beach.
Stewart Wm, clk A Sensenbrenner, h 942, 23d.
Stewart Wm G, cook Rombold & Stedman, r 720, 3d.
Stewart Wm T, bldg contr, h 942 Irving av.
Stewart & Peterhans (A E Stewart, Mrs M J Peterhans), gro 1533 F.
Stibing Wm H, driver Santa Fe Coal Co 1739 H.
Stibolt Arthur H, archt, r 3316 G.
Stibolt John P, h 3316 G.
Stibolt Louisa (wid John P), r 3316 G.
Stickell Jesse E (Hutchinson & Stickell), r 1237 F.
Stiegelmann Fred, bldr, h 3971 K.
Stiesch Clara, waiter St James Cafe, r 1539 E.
Stiles Alonzo R, h 247 A.
Stiles Herbert M, mgr S D Poultry Supply Co, h University av se cor 32d.
Stiles Mary A (wid Hiram A), h University av se cor 32d.
Stiller Max, gro 70, 16th, h 56 same.
Stillman Albt E, druggist, r 4045, 2d.
Stillman Celia L (wid Chas B), h 4045, 2d.
Stillman Lela I, r 4045, 2d.
Stillwell Annie (wid John), r 956 Union.
Stillwell John M, h 956 Union.
Stillwell J F, circulation dept Union, r 1730 G.
Stillwell Mrs Lucile, h 373, 6th.

IRWIN & CO.
HAY, GRAIN, MILL FEEDS, POULTRY FEEDS, ALFALFA SEED, GRAIN BAGS, WOOL BAGS, SACK TWINE, COAL.
K s. e. Cor 4th and D and Atlantic
PHONES: MAIN 440 HOME 1440

Dairy in Mission Valley
Best Milk and Cream
ALLEN'S DAIRY
R. F. D. No. 2
PHONES
Home 261
Mission Valley
Main 2831

Wankowski-Reynolds Company Inc.
Suite 306 Scripps Building
Cor. Sixth and C Streets
General Insurance, Real Estate
Loans, Surety Bonds

See the New 88 and 65-Note EMERSON ANGELUS
WITH THE WONDERFUL "MELODANT" PLAYS ALL MAKES OF MUSIC ROLLS
SOLD ONLY BY THE WILEY B. ALLEN CO., 1025-1031 FIFTH STREET

PACKARD'S
Book
Store
For Your Visiting Cards, Wedding Invitations, Fine Stationery or the Latest Popular Books
825-827
FIFTH ST.

GABRIEL & FAULCONER
MEN'S FURNISHERS
U. S. GRANT HOTEL 1026 FOURTH ST.
Sunset 783
Home 1182

Stillwell Wm H, carp, h ws 38th nr Arthur av, Normal Heights.
Stilson Frank B, h 1404 Atlantic.
Stimson S Russell, r 1470 State.
Stine see also Stein.
Stine Mrs Belle, fitter Barnett-Stine Co, r 1807 A.
Stine Gus L, carp, h 1685 Webster av.
Stine Harry H, pres Barnett-Stine Co, h 3320 C.
Stinson Erastus H, clk The Magnolia, r 1539 E.
Stinson John E, janitor First Baptist Church, h 1344, 11th.
Stinson Mary, r 1344, 11th.
Stipe Blanche M, r 3222 K.
Stipe David, h 3222 K.
Stirrett see Sterrett.
Stitt Agnes W, tchr Middletown School, h Fairmount av nr Anna, City Heights.
Stitt Edith, tchr Franklin School, r 3840, 5th.
Stitt Helen, r 3840, 5th.
Stitt Robt, aged 63, died August 20th, 1909.
Stitt Thos N, with Barnett-Stine Co, h 3840, 5th.
Stitt Violet A, r Fairmount av nr Anna, City Heights.
Stitt Walter C, student, r 3840, 5th.
Stivers Georgia D, r 644, 12th.
Stivers Jackson, printer, h 644, 12th.
Stockbridge Everett E, r 1130 Walnut.
Stocks Marguerite (wid Jos), h 3962, 10th.
Stockton Edwd A, private U S A, Fort Rosecrans.
Stockton Thos C, phys 203 Keating Bldg, h 3030, 5th.
Stockwell Alton W, cond S D Elec Ry, h 3938 N.
Stockwell Evagene E (wid Geo A), r 3938 N.
Stockwell John J, fruit pdler, h 2595 D.
Stoddert Harriet, r 1672, 3d.
Stoker Alonzo J, slsmn Marston Store, h 3714, 3d.
Stokes Albt J, h 4465 Alabama.
Stokes Chas, longshoremn, h 627 I.
Stokes Rodney (Rodney Stokes Co), h 3900 Georgia.
STOKES RODNEY CO (Inc), maps, blue prints, drafting, architects' and engineers' supplies; agents Thorpe Engraving Co, Frye & Smith Bldg, 858, 3d tels Main 441, Home 3440, residence tels Main 568 Home 3640.
Stokes Susan G, tchr, r 4465 Alabama.
Stoliker Elizabeth (wid Jas), r 3808, 5th.
Stoll see also Stall.
Stoll Carl, gardener, 3304 D.
Stoll Gladys, r 841, 5th.
Stoll O Werdie, packer Keen & Co, r 1439 Logan av.
Stoll Wm, carp, r 841, 5th.
Stoller David, nurse St Joseph's Sanitarium.

The Kindler Plumbing Co. (Inc.)
Established 1887
Telephone Home 1126
HIGH GRADE PLUMBING, GAS AND STEAM FITTING
745 Sixth St.

Gwyn & Lancaster

Fire Insurance, 1313 D St. Tel. Main 687

Connecticut of Hartford
Atlas of London, Eng.
Girard of Philadelphia
German of Pittsburg
Camden of Camden
State of Liverpool

Stoltz Chas E, plumber, h 756, 16th.
Stone Amanda (wid Jos), h Robinson av se cor Richmond.
Stone Axel, eng Union Bldg, h ss McKinley av nr 41st, Normal Hts.
Stone Ernest E (Ascot Stables), r 1207 G.
Stone Harriet (wid Allison), r 3145 G.
Stone Harry L, cash Hartwell Elec Co, h 3330 Albatross.
Stone Henry W, confy es Park blvd 2 S of Adams av, h same.
Stone Isabel N (wid Burrel), r 3558, 6th.
Stone John B, phys, mail P O Box 266.
Stone Jos C (Ascot Stables), r 1207 G.
Stone Lina P, tchr Florence Heights School, r 420, 19th.
Stone Mary E (wid Melvin), r 420, 19th.
Stone Mildred S, steno Pac Bldg Co, r 3145 G.
Stone Veva, r H W Stone.
Stone Will L, driver Silver Gate Oil Co, h 4180 Florida.
Stonesifer Ethelyn, r 1920 D.
Stonesifer Mae, r 1920 D.
Stonesifer Newton C (Becker & Stonesifer), h 1920 D.
STOOKE CHAS TENNESSEE, real estate, loans and commercial investments 1419 D, h 1044, 7th.
Stookey Henrietta H (wid Jas M), r 3028, 2d.
Stookey Walter, carp, h 891 Grant av.
Stoore Fred J, pipelyr Sou Constr Co, h 1236 Grand av.
STOPHER EDGAR A, pres Hercules Cement, Stone & Brick Co, h 802 Logan av.
Storey Margaret, insp U S Customs Service, r Tia Juana.
Storey Thos J, clk, r 634 Ash.
Stork John, supt M A Graham Mill Co, h 2020, 4th.
Stork Lydia B, tchr Teralta School, r 2020, 4th.
Stork Raymond J, student, r 2020, 4th.
Storm John A, confy 846, 6th, r 856, 9th.
Storm Taylor, slsmn Russ L & M Co, h 2145 I.
Story Douglas T, r Pacific Beach.
Story Dulcy, clk Marston Store, r 1251, 3d.
Story Hezekiah B, gro 903 Washington, h same.
Story Jos, rancher, r Mission Valley.
Story Lillian, r Mission Valley.
Story Louis, appr Ingle Mfg Co, r 546, 5th.
Story Milton D, blksmith hlpr D F Baugh, r Pacific Beach.
Stotler Hugh H, private U S A, Fort Rosecrans.
Stotsky Chas L, pawnbroker 565, 5th, r same.
Stotsky Frances, r 2745 F.
Stotsky Saml, watchmkr C L Stotsky, r 565, 5th.
Stott Albt W, lab, r 2335 K.
Stough Mrs F A, r 2170, 4th.
STOUGH O J, capitalist, h 2170, 4th.
Stout Alonzo D, boats Pacific Beach, r same.

Fifth St. Garage
Cor. Fifth and Grape St.

SUNSET 651
HOME 3279

Supplies Storage and Repairs

PARADISE VALLEY SANITARIUM

An Up-to-Date Establishment

an
IDEAL PLACE
For Rest
and
Recuperation

Reasonable Rates

See Page 6

MAKE YOUR RENT MONEY PAY FOR A HOME
Borrow from the Provident Mutual Building-Loan Association
MASTEN & KENDALL, Agts. **943 Sixth Street**

PIANOS

Henry F. Miller, Chickering Bros., Decker, Crown, Mathushek, Kohler & Campbell and others. The Apollo 88 note Player-Pianos and Piano Players.

THEARLE MUSIC CO. 1540-1544 D St., bet. 6th and 7th

Stout Claude (Stout Realty Co), h 3445 C.
Stout Clifford K, sec Julian Produce Co, h Bean nw cor Ash.
Stout Ethel A, student, r Bean nw cor Ash.
Stout Frank M, driver J P Duncan & Son, h ss N 2 E of 32d.
Stout Mrs Hattie, r 3445 C.
Stout Raphael L, tmstr Union Oil Co, h ss N 2 E of 32d.
STOUT REALTY CO (Claude Stout), 945, 6th.
Stout Ruth M, milliner, r Pacific Beach.
Stout Saml W, photo 931, 5th, h 3886, 2d.
Stovall Jerry, waiter, r 3364 F.
Stover Fannie M (wid Jos W), r 1120 Ash.
Stover Geo W, candymkr Showley Bros, r Encanto.
Stover Roy B, slsmn Hazard, Gould & Co, r 1629 E.
Stowell Mrs Cora S, r 1842 Front.
Stowell Linus B, r 1433 D.
Strachan Earl, reptr Union, r 1312 Front.
Strachan Geo C K, carp Campbell Machine Co, h 2165 Union.
Strader Frank E, tmstr, h 3820 M.
Strader Otto, real est, h 3929 F.
Stradley Benj, waiter Wical & Smith, r 843, 17th.
Stradley Chas E, carp, h 532 Grand av.
Stradley Jas, r 843, 17th.
Stradley Mary J (wid Saml P), h 843, 17th.
Stradley Sarah A, r 843, 17th.
Stradley Thos, r 843, 17th.
Strahle see Strehle.
Strahlmann Edwd (Strahlmann-Mayer Drug Co), h 1520, 6th.
Strahlmann Henny, r 1170, 15th.
Strahlmann Louis, student, r 1520, 6th.
STRAHLMANN-MAYER DRUG CO (Edward Strahlmann, Edmund Mayer), D se cor 4th.
Strahlmann Otto, student, r 1520, 6th.
Stranahan Ida, r 3455 C.
Strandberg Bertha E, h 3760 India.
Strandberg Chas O, cement contr, h 2044 C.
Strasser Harry E, cond S D Elec Ry, r 2003 Robinson av.
Strasser Jos, driver Rudloff & Strasser, h 2003 Robinson av.
Strasser Jos jr (Rudloff & Strasser), r 2003 Robinson av.
Strathman Henry H, plasterer, r 645 H.
Stratton Arthur, tmstr Pac Wood & Coal Co, r 729, 7th.
Straub Gustav, shoemkr, 1318 G, h same.
Straube John, r 1356, 6th.
Straumann Jacob, h ws 35th nr Jefferson av, Normal Heights.
Strause Moses, dept mgr Barnett-Stine Co, h 1146, 13th.
Straw Alonzo D, shoemkr 1641 F, h 2646 B.
Straw Dennie A, carp, h es 30th 1 N of Valle av.
Street Ella M, r 710 Upas.

Johnson & Connell

Funeral Directors

Seventh and D Streets

Telephones
Sunset Main 158
Home 1158

James A. Harris

Do not send away for your Loose Leaves We Rule and Punch any style to order

860 Third St.
Second Floor
Phone Home 1609
SAN DIEGO, CAL.

C. A. SHEPPARD CO.
Fourth and F Sts. **Main 2631, Home 3052**
The Motorcycle Game a Specialty

DRUGS
John B. Starkey.
PRESCRIPTIONS A SPECIALTY
Cor. Fifth and D Sts. Phones: Home 1244: Main 481

Strehle Alphonso, shoemkr 1140 G, h 4170 Alabama.
Strehle Chas E, driver F X Winter, h 1236, 17th.
Strehle Frank, h 1581 National av.
Strehle Herbert A, yardmn Russ L & M Co, h 260, 26th.
Streicher Edwd, clo 515, 5th, h 2745 F.
Strickland Arthur W, decorator, r 643 National av.
Strickland Lydia W (wid L Wellington), h 643 National av.
Strike Lydia, r 3304 F.
Striker Wm, lab city street dept, r 1118 Front.
Strode Homer E, carrier P O, h Cedar nr 32d.
Stroele Herman, pictures 1226, 5th, h 2607 D.
Strom see Strum.
Stromberg Jean E, photo 1420 C, h same.
Stromquist Wm A, plumber, h J nw cor 31st.
Strong Mrs Amy, h 1248 Olive.
Strong Delia C (wid Morris H), r 911 Irving av.
Strong Ernest, student, r 1520 C.
Strong Eugene, bkpr, r 1520 C.
Strong Harold M, janitor High School, h 911 Irving av.
Strong Howard, r North San Diego.
Strong Jay Forrest, r 911 Irving av.
Strong Mary N (wid John O), h 4179 University blvd.
Strong Mons, r 1744 K.
Strong Vernon, assayer, h 1122 F.
Strong Willis A (Bryan & Strong), r 1706 Beech.
Stroud Willie R, private U S A, Fort Rosecrans.
Stroup Jas L, lessee Los Banos 311 D, r 1446 Ash.
Stroup May, r 1422, 5th.
Strouse see Strause.
Struck John, lab Martin Renggli, r 1717 National av.
Strugo Salvator M (Strugo & Cicourel), r 1601, 6th.
Strugo & Cicourel (S M Strugo, Mark Cicourel), curios 923, 5th.
Strum Oscar, longshoremn, h 621 Arctic.
Stuart see also Steuert and Stewart.
Stuart Alice L, asst Dr H R Harbison, r 4422 Mississippi.
Stuart Mrs Anna B, h 405, 10th.
Stuart Chas H, member Co Board of Horticultural Commrs, r Chula Vista.
Stuart David L, h ws Indiana bet Cypress and Myrtle av.
Stuart Dudley L, appr, r 405, 10th.
Stuart Edwd B, frt and pass agt Santa Fe, h 2469 Front.
Stuart Jas L, clk P O, h 821 Franklin av.
Stuart Mary E, tchr, r 4422 Mississippi.
Stuart Roy G, clk S W Millichamp, h 2820 H.
Stuart Sarah E, r 405, 10th.
Stuart Rev Wm E, h 4422 Mississippi.
STUDEBAKER AUTOMOBILES, Warner M Bateman agt, 1144, 1st.

Western
Metal
Supply
Co.
WHOLESALE
Hardware
Iron and Steel
Pipe and Fittings
Plumbers' Supplies
Blacksmiths' Supplies
Mining Supplies
Contractors' Supplies
Windmills and Pumps
5th and K Sts.


Mattresses
Springs
Couches
Etc.

Garetson
Mfg Co.
640
First Street
Phones
3285

Robt. A. Harris Realty Co.
Best Buys in City, Ranch and Beach Properties
1432 F Street, San Diego
Phones: Main 884; Home 1531
Res. Home 3452
Imperial Beach Phone Main 501

Scott - Burnham Investment Company
(INCORPORATED)
High Class Real Estate Investments
1330 E Street, First National Bank Bldg.
Branch Office, National City

"San Diego"
THE QUALITY
BEER
Brewed by the
San Diego Consolidated Brewing Co.
Geo. J. Stadler Mgr.



Harry S. Putnam
Colton Portland Cement
1308 C St.
PHONES

Stuff Martha (wid Jos), r 1528 E.
Stump Lee H, r La Jolla.
Stumpner Annie B, housekpr 1904, 1st.
Sture Matthew, h 56 Water Front.
Sturges John E (Sturges & Morrison), h ns Van Buren av 2 W of Cleveland av.
Sturges Vera L, student, r 3838 Albatross.
STURGES & MORRISON (J E Sturges, Robt Morrison), real estate 1103, 5th.
Sturgis Mrs Augusta J, r Encanto, mail R F D No 1.
Sturmer Madalyn, r W A Sturmer.
Sturmer Wm A, carrier P O, h ws Alabama 1 N of University av.
Sturr Grace, laundress Sanitary Lndy, r 324 Logan av.
Sturr Mrs Mary E, h 324 Logan av.
STURR PETER J, automobile livery 515, 9th, and prop The Alhambra, furnished rooms 511, 9th.
Stuttz Fred F, mgr S D Billposting Co, r 1209 F.
Stuttz Geo F, billposter S D Billposting Co, h 722, 1st.
Styres K Victor, carp, h 748 Thorn.
Styring Henry W, r Mission Valley.
Styring Isabel (wid Henry A), r Mission Valley.
Succetti Adeline M, mach opr Muehleisen Tent & Awning Co, r 252 National av.
Succetti Ferdinand, stonectr, r 324 Logan av.
Succetti Frank, slsmn San Diego Lumber Co, r 252 National av.
Succetti Henrietta, r 252 National av.
Succetti Jacob, h 252 National av.
Sudameir Harry, carp, r 1925 G.
Sue Sing, Chinese mdse 1110 J.
Sue Wo, Chinese mdse 368, 3d.
Sued-California Deutsche Zeitung, see Deutsche Zeitung.
Sues Marion, r 1327, 14th.
Sugiuchi B, barber 509, 5th.
Suhr Wilhelmina, emp I X L Lndy, r 2008 E.
Sullivan Anna K (wid Patk), h 934, 27th.
Sullivan Anna M, r 1231, 13th.
Sullivan Edna T, tchr, r 1371, 10th.
Sullivan Edwin Q, student, r 2243 B.
Sullivan Ellen, student, r 1231, 13th.
Sullivan Fannie E (wid Edwin N), printer Cooke & Christiance, h 2243 B.
Sullivan Frank L, mgr Cal Bldg & Land Synd, h 780 Newton av.
Sullivan Grace F, tchr City Schools, r 2243 B.
Sullivan Hazel, student, r 1231, 13th.
Sullivan Helene E, r 934, 27th.
Sullivan H Gordon, gro 602 D, h same.
Sullivan Irving L, carrier P O, h 516, 10th.

INSURANCE
Representing
Phoenix of London
GEO. W. BOWLER
LOANS
Representing State Mutual Bldg. and Loan Ass'n
Phones: Home 1521, Sunset 830
701, 6TH STREET

F. W. BRADLEY Family Trade a Specialty
Tels: HOME 1157, Main 157
WHOLESALE AND RETAIL WINES AND LIQUORS
Sole owner of the Celebrated Bradley Spring 1058-1062 FOURTH ST., cor. C

Sullivan Isabel S, steno M F Hall, r 2243 B.
Sullivan Mrs Louise M, r 1231, 13th.
Sullivan Mamie V (Woman's Art Exchange), r 1421, 4th.
Sullivan Margaret, student, r 1231, 13th.
Sullivan Montraville V, phys, h 3375 B.
Sullivan Nora V (wid Jas F), artist, r 1421, 4th.
Sullivan Patk H, h 2012 Essex av.
Sullivan Patk J, miner, h 684 National av.
Sullivan Patk Wm, h 1231, 13th.
Sullivan Philip, tmstr, h ns Clay av 1 E of 31st.
Sullivan Thos, carp, r 553, 5th.
Sullivan Wm W, r 1520 Cedar.
Sultanius Gustav, ship carp Christian Telson, r 53 Water Front.
Sulzbacher Jos, lunch wagon, h 702, 2d.
Sumerlin Howard L, lino opr S D Ptg & Pub Co, h 666, 20th.
Sumerlin Mrs Mabel E, artist, r 666, 20th.
Summers see also Somers.
Summers Clara V, with Marston Store, r Jacob Summers.
Summers Ellen, r 1468 India.
Summers Jacob, h ss Sutter 2 E of Goldfinch.
Summers John J, driver W P Fuller & Co, r 537, 9th.
Summers Reuben E, solr Hamilton Bros, h 949 C.
Summers Mrs Theresa, r 949 C.
Sumner Blanchard M, clk Max Stiller, r 2040 B.
Sumner Frederic A B, student, r 2040 B.
Sumner Frederic M, h 2040 B.
Sumner Robt, bkpr J Jessop & Sons, h Coronado.
Sumner Tillie, r 3863 Richmond.
Sumner Zeffie (wid Chas), h 840, 12th.
Sumnicht Jessa, nurse Hearne Hospital.
Sumpf Fred W, pool 815, 4th, h 843, 10th.
Sumpf Mrs Zoetta, clk Barnett-Stine Co, r 843, 10th.
SUMPTION HOMER W (San Diego Cement Pipe Co) 2242 M, h 1432 Evans pl.
SUN INSURANCE OFFICE (London, Eng), Chas W Oesting agt, D sw cor 5th, under Merchants Nat Bank.
Sun The, see San Diego Sun.
Sundee Mrs Alice, housekpr The Seifert, r 919 Cedar.
Sundee Sigward, h 919 Cedar.
Sunderholm Chris, gasmkr S D Cons Gas & E Co, h 2020 K.
Sunny View The, Mrs J E Place prop, fur rms 1304, 2d.
Sunset House, Mrs Lola Jones prop, fur rms 461, 5th.
Sunset Telephone Co, see Pacific Tel & Tel Co.
Sunshine The, Mrs. Ada Pierce prop, fur rms 1210 Cedar.
Supke Fred, gardener, r 465, 16th.
Surocco Chas, lab, r 2345 K.
Sutcliffe Saml, fur rms 1165, 1st.

John Engebretsen
GENERAL CONTRACTOR
Street Paving Grading Excavating
CEMENT WORK A SPECIALTY
TEL. HOME 3051
Rooms 5 and 6
614 Fifth St.
Bet. G and H
Stable Phone Home 2268

F. T. HODGE
REAL ESTATE AND RENTALS
Office, 1602 National Ave.
Cor. 31st St.
End of Logan Heights car line
Sunset 2036

SOUTHERN TRUST AND SAVINGS BANK
WILL LOAN ON YOUR REAL ESTATE N. W. Cor. 4th and D Sts.

1324 D Street
PHONES:
SUNSET 740
HOME 2040

E. J. SWAYNE & CO.
Real Estate in All Branches
PAY TAXES AND CARE FOR PROPERTY

LOANS
INSURANCE
CONVEYANCING

Sutemeier Harry C, carp, r 1925 G.
Sutemeier Henry, h 413 Newton av.
Suter Anna, nurse, r 1434, 4th.
Suter Jacob, carp, r La Jolla.
Suter Mrs Lizzie, h ws 27th 2 S of F.
Sutherland Mrs Emma R, r 443 Irving av.
Sutherland Thos J, gardener, h 612 Newton av.
Sutliff E, typewriter supplies 330 Granger Bldg, r National City.
Sutphen Mrs Lessie J, h 1925 Essex av.
Sutro Geo, cook Armand Rimmele, r 843, 4th.
Sutton Elmer, painter Pac Bldg Co, r 835, 6th.
SVEA INSURANCE CO (of Sweden), J L McMurtrie agt, 1523 D.
Svendsen Olof, longshormn, h 3643 N.
Svenson Adelina, r 1844, 1st.
Swa Betsy (wid Cain), h 828 Union.
Swaile Chas R, lab, h G se cor 30th.
Swails David P, carp, h Fairmount av nr Howard, City Heights.
Swain see also Swayne.
Swain Clarence W, bkpr, r 1156, 2d.
Swain Frank, carp, r 1232 F.
Swain Frank E, mgr Myer Rubin, h 3685 Vermont.
Swain Fredk M, apiarist, h ss J 1 E of 30th.
Swain Jas C, clk, r 512 Hawthorn.
Swain Lilla F, clk Sixth St Store, r F M Swain.
Swain Willis W, carp, h 1432 Union.
Swallow Chas H (Gordon, Goodwin & Co), h 795 Logan av.
Swallow Wm J, r 795 Logan av.
Swalwell Wm F, ship clk Showley Bros, r Coronado.
SWAN E J, real estate and securities, h Fairmount av, Swan's Addition, P O Box 329, tel Main 2413.
SWAN JOHN W, mgr Leon T Shettler (San Diego Branch) Front se cor C, h 1427, 1st.
Swanson see also Swenson.
Swanson Andrew G, carp, h 1124 Sampson.
Swanson Edwd, brklyr, h Spruce se cor Bean.
Swanson Geo A, carp, r 1124 Sampson.
Swanson Isaac, express, h 1127 Union.
Swanson Mabel A, r 1124 Sampson.
Swanson Mrs Matilda, h 565, 25th.
Swanson Oscar, lab, h ws 27th 3 N of F.
Swarstad Ole E (Brockway & Swarstad), h 27th nw cor F.
Swayne see also Swain.
Swayne Belle (wid Thos J), r 3375 B.
SWAYNE EDWIN J, v-pres E J Swayne & Co, h 2606, 3d.
SWAYNE E J & CO, David C Reed pres, Edwin J Swayne v-pres, Lawrence P Swayne sec and treas, real estate, investments, loans, trusts and insurance 1322-1324 D (See left top lines).

Heugen's
Gold Cross
TREATMENT
ROOMS
941 Sixth St.
Between D and E
Phone Home 4671
Main 2809

Robert Dick
Real Estate
Bargains in LOTS, BLOCKS and HOMES CITY and COUNTRY
Homes
built to suit purchaser
See me at
Rooms 3 & 4
EXPRESS BLOCK
Phone Main 218
SIXTH and F

SMITH & REED
1216 C Street
Phones: Home 3552; Sunset 934
PLUMBERS
Jobbing Promptly and Neatly Attended to
REASONABLE PRICES

CHICKERING
VOSE

THE FAIRBANKS
THE BEST $350 PIANO
Exclusive Agents
SOUTHERN CALIFORNIA MUSIC CO. : The Pioneer Piano House : Sixth and D Streets

WEBER
AND
PIANOLA PIANOS

Swayne Harold E, clk E J Swayne & Co, r 2606, 3d.
SWAYNE LAWRENCE P, sec and treas E J Swayne & Co, h 2333, 1st.
Swearingen A Wm, phys Pacific Beach, r same.
Swears Lucy, r 2380 G.
Swedish Baptist Church, Rev C M Nelson pastor, es 16th bet E and F.
SWEDISH CONSULATE Nils Malmberg vice consul, 3435 C.
Sweenes Geo, r Hotel Helix.
Sweeney Agnes T (wid Henry), h 2129 State.
Sweeney Danl, r St Joseph's Sanitarium.
Sweeney Genevieve D, r 4030 Georgia.
Sweeney Lulie M tchr Franklin School, r 2128 Front.
Sweeney Patk W, h 4030 Georgia.
Sweet Adelbert H (Stearns & Sweet), h 3108 C.
Sweet Jas R, beacon light keeper S D Harbor, r Ballast Point.
Sweitzer Harry, driver Barnett-Stine Co, r 1036, 3d.
Swenson see also Schwensen, Svenson and Swanson.
Swenson John W, fur rms 941, 12th.
Swenson Pete L, private U S A, Fort Rosecrans.
Swerdfeger Ray, appr Johnstone Elec Co, r 1435 E.
Swezey Belle L, emp Showley Bros, r 70, 16th.
Swezey Chas H, h 70, 16th.
Swezey Ruth A, emp Showley Bros, r 70, 16th.
Swift Rev Francis J, h 3004 India.
Swift & Co, J H Robson local mgr, meat packers 245 D.
Swiggett John F (Nat Saratoga Chip Co), r 3992, 6th.
Swindle La Fayette, real est, h 4252 Maryland.
Swindle Mabelle O, r 4252 Maryland.
Swingle Oliver H, h 3340 G.
SWISS MARINE INSURANCE COMPANIES COMBINED, Wankowski-Reynolds Co agts, suite 306 Scripps Bldg 6th cor C.
Switzer Ephraim D, h 3760 M.
Switzer Simon W, rancher, h Etta and 40th.
Switzer Zilla A (wid Amos J), r 3772, 3d.
Swivel Andrew, r 1641, 5th.
Swope Mrs Mattie, r 3416 N.
Sybert see also Seibert.
Sybert Jas A, h es Iowa 1 N of Lincoln av.
Sybert Wm R, cash University Av Bank, h 3588, 2d.
Sykes see also Sikes.
Sykes Chas H, prin Meisterschaft School of Languages, h 2225 H.
Sykes Chas H jr, carp, r 2225 H.
SYKES ELIJAH G, mgr Standard Oil Co, h 1027, 10th.
Sylvester see also Silvester.
Sylvester Clara E (wid Edmund), r 3636 Park blvd.
Sylvester Fredk M, foremn M D Goodbody, h 619 Julian av.

Muehleisen Tent and Awning Co.
Manufacturers of
Tents, Awnings, Horse and Wagon Covers, Camping and Mining Outfits, and Ore Bags, Flags and Camp Furniture
753-755 Fourth St.
BOTH PHONES

THE BARBER ASPHALT PAVING COMPANY

ASPHALT FLOORS and DRIVEWAYS

Imperial Realty Co.
1328 E Street
SUNSET PHONE 53 HOME PHONE 4233
The Company's Own Additions.
Imperial Heights
Herbert's Addition
The Gay Tract

SOUTHERN ELECTRICAL CO. Inc. "EVERYTHING ELECTRICAL"
WIRING, FIXTURES, GAS, ELECTRIC AND AUTOMOBILE SUPPLIES
819-821 FIFTH STREET Sunset Main 277, Home 1277

Sylvester Geo W, h Mission dr ne cor 43d, Normal Heights.
Sylvester John B, r 1142, 7th.
Sylvester Louis M, gro 847 D, h M nw cor 29th.
Sylvester May E, h 3636 Park blvd.
Symmes see also Sims.
Symmes Lewis M (Symmes & Bent), h es 10th nr Pennsylvania av.
SYMMES & BENT (L M Symmes, R T Bent) real estate 918, 6th.
Symons see also Simons.
Symons Annie P, r 656 Main.
Symons Jas H, plumber, h ws Florida 3 S of Howard av.
SYMONS JOHN Q, asst supt city water dept City Hall, r 656 Main.
Symons Thos, h 656 Main.
Symons Wm H, plumber, r 656 Main.
Synnot John, r St Joseph's Sanitarium.
Szalinski Frank, sashmkr Weldon's Planing Mill, h 2343 India.

T

Taber Homer G, h Betta and 39th.
Taber Louise (wid Ira S), r 3643, 6th.
Taber Stuart I, r La Jolla.
Tade Ewing O, r La Jolla.
Taft see Tefft.
Taggart see also Teggart.
Taggart Mrs Kate C, copyist county recorder's office, h 729 Ash.
Taggart Richd C, student S D Coml College, r 729 Ash.
Tainter Chas S, inventor, h 1542 Robinson av.
Tainter Lila M, r 1542 Robinson av.
Tait see also Tate.
Tait Arthur B, carrier P O, h 1201 National av.
Tait Bertha E, r 1201 National av.
Tait B S, mgr Pac Railways Advertising Co 419 Union Bldg.
Tait Eliza J (wid John), r 1201 National av.
Talbot Luther A, express 751, 6th, h 25th nr L.
Talbot Mary S, asst sec Pac Bldg Co, r Logan av nw cor 28th.
Talbot Ray Leroy, painter Pac Bldg Co, r Logan av nw cor 28th.
Talbot Raymond B, supt L A & S D Beach Ry, r 2220 Front.
Talbot Robt A, foremn painter Pac Bldg Co, h Logan av nw cor 28th.
TALBOT WM O, mgr R G Dun & Co, 1055, 5th, and sec Merchants Assn of San Diego, h 2220 Front.
Talbutt Olive F (wid Wm H), h 670, 8th.
Talbutt Ray, driver Allen's Transfer, r 670, 8th.
Talbutt Velma, choc dipper Showley Bros, r 670, 8th.
Tallmadge Jas H, slsmn, h 250, 25th.
Tallman Geo F, bartndr H M Fritz, r 1007, 17th.
Tallman Robt, lather, h 565 National av.

P. A. Meagher
Successor to
Meagher & Sanford
Real Estate and Mining Broker
Stocks, Bonds and Investment Securities.
Insurance and Loans
Mining Reports
1071 Sixth St.
S. E. Corner
Phones
Sunset Main 716
Res. Main 3172

Simpson Pirnie Granite Co.
821 D ST.
Opp. Courthouse
Designers and Builders of
MONUMENTS
ESTABLISHED 1888
Phone Sunset 569

Fintzelberg & Steinmetz
RENTS COLLECTED, PROPERTY MANAGED
759 SIXTH STREET, Express Block Sunset Main 829, Home 1329

GEO. B. KEITH & CO.
1261 FIFTH STREET Phones Home 4151; Main 511
REAL ESTATE AND INSURANCE BROKERS

Tamkin Edwin, aged 52, died July 22d, 1909.
Tamkin Lizzie (wid Edwin), r Pacific Beach.
Tammen Georgine, student, r 3344 E.
Tammen Marie (wid Geo), h 3344 E.
Tammen Marie R, tchr, r 3344 E.
Tammen Thusnelda, student, r 3344 E.
Tancori Frank, lab, r 319, 11th.
Tanja Mary, dom 734 Grape.
Tanner Arthur, lab, r 821, 8th.
Tanner Isaac H, barber La Jolla, r same.
Tanner Jessie R, tchr State Normal School, r 270 Meade av
Tanzer Fredk, h 4494 Mississippi.
Tapia Luz, lab Barber Asphalt Paving Co, h 242 Logan av.
Tarbet Wilton P, cigar mfr ss Ivy nr 31st, h same.
Tarbox Rufus W, gardener, r Encanto, mail R F D No 1.
Tarbox Waldo, gardener, r Encanto, mail R F D No 1.
Tarpley Arthur, waiter Minneapolis Rest.
Tarpley Avis M, r 1184 Logan av.
Tarpley A Edwin, tmstr Pioneer Truck Co, h 1142, 3d.
Tarpley J Monroe, emp S D Cons Gas & E Co, r 1184 Logan av.
Tarpley Leighton B, h 1184 Logan av.
Tarr Clarence L, janitor Cabrillo Club, r 1449, 2d.
Tarwater Albt, r 1036 F.
Tasher Josephine, r 1660, 4th.
Tasker Mrs Sarah E, h 239, 22d.
Tassara Chas, rancher, r North San Diego.
Tassara John, cement finisher J F Over, h 1420, 1st.
Tate see also Tait.
Tate Cynthia A (wid Andrew K), h 1820 C.
Tate Frank, cook F T Scripps, r Pacific Beach.
Tate Jas, gardener F T Scripps, r Pacific Beach.
Tate Jesse, h 3360 L.
Tate John, r Pacific Beach.
Tate Mrs J, with Marston Store, r 3360 L.
Tate Leila W, r 1820 C.
Tatum F W, r County Hospital.
Taun Inez, clk Sixth St Store, r 963, 9th.
Taunt Chas E, motrmn S D Elec Ry, r 1129, 14th.
Tawney Mrs Alice, cigars 261 H, h same.
Taylor Amelia J (wid Jas H), r 802 Kearney av.
TAYLOR ARCHIBALD, wines and liquors 927, 4th, h 1154, 12th.
Taylor Arthur C, carp, r 915 D.
Taylor Chas C, foremn Sou Constr Co, h 4344 Alabama.
Taylor Chas P, r 932 D.
Taylor Chas R, shoemkr Jos Klein, r 1647 Front.
Taylor Clarence M (Bay City Elec Co), r W E Taylor.
Taylor Edwd T, real est, h 2233 Union.

Western
EMPLOYMENT
Agency
Business Chances
844, 4th St.
PHONES:
Home 3588
Main 833

Star Builders Supply Co.
(Incorporated)
Lime, Cement Brick, Plaster, Etc.
Office and Warehouse
343-347 Fifth St.

The Thiel Detective Service Company
LOS ANGELES OFFICE, 601 TRUST BUILDING
Phone Sunset Main 2350 F. R. CLAYTON, Manager Phone Home A 6844

Abstract Title & Trust Co. of San Diego
Office: Title Bldg., 841 Fifth Street Telephones: Sunset Main 302, Home 2051

Taylor Eliza A (wid John O), r 1832, 1st.
Taylor Mrs Elizabeth, r St Joseph's Sanitarium.
Taylor Emma D (wid Jas A), h 1956 Robinson av.
Taylor Frank B, r 847, 7th.
Taylor Fredk O, clk Geo H Becker, h 2336 Polk av.
Taylor Geo, r 2310 K.
Taylor Geo, agt L A & S D Beach Ry La Jolla, r same.
Taylor Geo R (The Craftsman Workshops), h ws 47th nr Mission dr, Normal Heights.
Taylor Geo S (San Diego Sheet Metal Works), r La Mesa.
Taylor G Douglas (Bay City Elec Co), r W E Taylor.
Taylor Harry, painter, r 835, 6th.
Taylor Harry E, druggist, r 11th, sw cor B.
Taylor Harry S, eng Str Penguin, r U S Quarantine Sta.
Taylor Henry H, dentist 506 Granger Bldg, h 660 Kearney av.
Taylor Henry L, ins 1047, 5th, rm 7, h 1144, 22d.
Taylor Jas W, carp S D Elec Ry, h 934, 10th.
Taylor Jennie F, student, r 1364 Union.
Taylor John B, barber, h 531, 16th.
Taylor John H, r 830, 8th.
Taylor John N, r 1152 Grand av.
Taylor John S, r 403, 5th.
Taylor Jos W, r 830, 8th.
Taylor Josepha C (wid Harry K), h 1565 Front.
Taylor Josephine C, asst Dr A J Elliott, r 1565 Front.
Taylor Mrs J A, r 802 Kearney av.
Taylor Lillian, r W E Taylor.
Taylor Mrs Louise M, prop The Santa Rosa, fur rms 932 D.
Taylor Mabel M, tchr Bishop's Schools, r 2351, 5th.
Taylor Mrs Mary F, tchr High School, r 3312½ G.
Taylor Matthew W, carp, h 1544 National av.
Taylor Mrs Minnie, r 548, 12th.
Taylor M E Church, Rev H H Weyant pastor, University blvd sw cor Campus av.
Taylor Mrs Olive M, r 1132, 8th.
Taylor Ona O, moving picture opr Empire Theatre, h 705, 14th.
Taylor Ora A, ins agt, h 1031, 14th.
Taylor Raymond B, surveyor, r 1364 Union.
Taylor Rhoda E, dressmkr Ballard & Brockett, r 1565 Front.
Taylor Richd W, h 3312½ G.
Taylor Robt S, h Bean ne cor Date.
Taylor Ruth, student, r 1544 National av.
Taylor Saml C, chainmn City Engineer, h 3665, 6th.
Taylor Saml M, carp, h 428 Clay av.
Taylor Mrs Susan J, r North San Diego.
Taylor Thos, lab city street dept, r 1150 Front.
Taylor Una P, real est 1519 D, h 610 Ivy.

D. M. Hartman
—o—
Hardwood Interior Finish
—o—
Veneered Doors
—o—
Quart'r'd Oak
Plain Oak
Maple and Birch
Flooring
—o—
Cal. and F
PHONES:
Home 2312
Main 1569

Crushed Rock Sand Building Materials

Consolidated Building Supply Co.

10th and N Sts.
Phones:
Home 2177
Pacific 286

PACIFIC BEACH
THE ONE BEST BEACH SUBURB
WE HAVE THE BARGAINS
ASHER-LITTLEFIELD COMPANY
1020 FOURTH STREET

O'NEALL & MOODY
1429 D STREET Phones: Home 3590: Main.252
REAL ESTATE
FIRE INSURANCE
SURETY BONDS

Taylor Walter, h 1658 Front.
Taylor Warren D, clk, r 1364 Union.
Taylor Wm A, agt Brunswick-Balke-Collander Co 1050, 3d, h 734, 10th.
Taylor Wm C, watchmn Union Oil Co, h 3123 K.
Taylor Wm H, h 1364 Union.
Taylor Wm M, surveyor, r 1512 H.
Taylor W Ernest (Bay City Elec Co), h es Arctic 2 S of Winder.
Teall Edgar S, musician, h 1154 Atlantic.
Teall Frank D, h Thorn cor Dale.
Teare Jas, gardener Thos Kneale, r 1414, 5th.
Tedford Clement, carp, h Hugo av nr Castle, City Heights.
Tedstone Thos, clk, r 835, 6th.
Teeters Blanche, r 3992, 6th.
Teeters Loftus P, h 3992, 6th.
Teeters Roy A, mgr Nat Saratoga Chip Co, h 1928 Hendricks av.
Tefft Byron E, r 405, 27th.
Teggart see also Taggart.
Teggart Frank, fruit packer, h 1317 Fern.
Teggart Isabelle, r 1120 Elm.
Teggart Mrs Wm H, h 1120 Elm.
Teisserie Frank, rancher, r Mission Valley.
Telson Christian, boat bldr 848 Atlantic, r 855, 19th.
Telson Frank C, elk P O, h 855, 19th.
Telson John W, eng Spreckels Bros Com Co, h 925 Ash.
Temple Elizabeth (wid Saml), masseuse, r 837, 4th.
Templeton Blaine, tmstr, h 405, 9th.
Tenderholm Fred, private U S A, Fort Rosecrans.
Tenney Rollin S, slsmn Western Lumber Co, r 1436 F.
Tenney Sarah (wid Danl), h 3470, 3d.
Teralta School, Hazel Green prin, El Cajon av nr Pauly av, City Hts
Terrill see also Tirrell and Tyrrel.
Terrill Nathan W, real est 1548 D, h 4030 Center.
Terrill W Gladstone, clk Ingle Mfg Co, r 1356, 6th.
Terry Geo, h 2606 D.
Terry McLean W (wid Oliver), h 744 National av.
Teter Duncan W, chiropractic, r 1642 C.
Teutonia Fire Insurance Co, Masten & Kendall agts 943, 6th.
Texas Street Gospel Hall, Texas sw cor Howard av.
Tham Julius, cooper S D Cons Brew Co, h 1502 Logan av.
Thamsen Henry C, mach, r Point Loma.
Tharaldson Roy M, clk S J Wines Coffee Co, h 780 Fir.
Thatcher Susan E, r 3580, 5th.
Thayer Edwin, cigars 508 D, r same.
Thayer Geo, blksmith hlpr S D C & E Ry, h 9, 19th.
Thayer Isaac B, diver Spreckels Cos, h 731 Columbia.
Thayer Orson V, phys, h Hillcrest dr bet 5th and 6th.

Hercules Cement Stone Co.
Contractors of Cement Work of All Kinds
See Classified Cement Products
16th and N Sts.

SANITARY ICE CREAM
On all Occasions
Phone or Call
Prompt Deliveries at all Times
Send for Our Price List of Frozen Dainties
SANITARY ICE CREAM CO.
2335 G Street

MERCHANTS SPECIAL DELIVERY
MAIN 1201 918 SIXTH STREET HOME 3284
PARCELS AND BAGGAGE DELIVERED TO ALL PARTS OF CITY AND CORONADO

San Diego Commercial College

Sefton Block, Fourth and C Streets **Day and Evening Classes**

J. L. McMURTRIE

Real Estate Fire Insurance Loans and Rentals

J. L. McMURTRIE
1523 D Street

WOODS ELECTRIC CO.

Gas and Electric Fixtures

SUPPLIES

1455 UNIVERSITY AVE.

Phone Home 3643
Sunset 1643

Thayer Sarah A, r 2214 Brant.
THEARLE ERNEST A, pres Thearle Music Co 1540-1544 D, r La Mesa Springs.
Thearle Mrs Jeanette S, r 867, 17th.
Thearle Margaret, student, r 867, 17th.
THEARLE MUSIC CO, E A Thearle pres and treas, F G Thearle (Chicago) v-pres, Tyndall Gray sec, pianos, organs, musical merchandise, sheet music, etc, 1540-1544 D, bet 6th and 7th (See left top lines and classified Pianos).
Thedinger John H, r 1356, 6th.
Themos John A, lab S D Cons Gas & E Co, r 619 Arctic.
Theosophical Publications 1126, 5th.
Theosophical Publishing Co, H T Patterson asst mgr, Point Loma.
THEOSOPHICAL SOCIETY AND UNIVERSAL BROTHERHOOD, see Universal Brotherhood and Theosophical Society, Point Loma.
THEOSOPHICAL SOCIETY, SAN DIEGO BRANCH, Mrs Annie Besant general pres 25 Sefton Bldg.
Theriault Paul, blksmith Sou Cal Mtn Water Co, r Morena Dam.
Therlo Albt, r County Hospital.
Thetford Allen, private U S A, Fort Rosecrans.
Theuner Gustave A, rancher, r Mission Valley.
THIEL DETECTIVE SERVICE CO THE, F R Clayton mgr, Los Angeles office 601 Trust Bldg 129 W 2d (See right lower lines and classified Detective Agencies).
Thielbahr Anna (wid Ernest J), h 800 Robinson av.
Thielbahr Ella, r 800 Robinson av.
Thieme M Oscar, slsmn Klauber Wangenheim Co, h 830 Beech.
Thieme Theresa (wid Chas B), h 747 Franklin av.
Thile John C, lab Russ L & M Co, h 1352 State.
Thill Adolph, secondhd gds 723, 6th, h 1317, 15th.
Thill Andrew H, framemkr W P Fuller & Co, r 1201, 15th.
Thill Edwin A, excursion agt S D Sou Ry, h 1990 Lincoln av.
Thill Geo, hatter 1417 D, h 1249, 16th.
Thill Geo jr, clk Adolph Thill, h 1201, 15th.
Thill Mella, student, r 1317, 15th.
Thing C Edwd, h 1445 National av.
Thing Loreta, student, r 1445 National av.
Thing Mrs Rezilia, r 1445 National av.
Thirds Mrs Mercio, r County Hospital.
Thissell Inez, tchr Florence Heights School, r 3364, F.
Thoman John A, h 1430 Fir.
Thomas see also Tomas.
Thomas Abraham, r Ocean Beach.
Thomas Mrs Ada L, housekpr 3364 F.
Thomas Albt A, h 1420, 3d.
Thomas Albt W, confy 1328 National av, h same.
Thomas Annie A, r 914 D.

JARVIS-WINN CO.

ARDEN PLASTER---DEWEY CEMENT **511-533 SEVENTH ST. SAN DIEGO, CAL.**

F. W. BRADLEY Family Trade a Specialty
Tels: HOME 1157, Main 157
WHOLESALE AND RETAIL WINES AND LIQUORS
Sole owner of the Celebrated Bradley Spring 1058-1062 FOURTH ST., cor. C

Thomas Mrs Arrah, gro 336 Sigsbee, h same.
Thomas Augustus B, gardener, h rear 2059 Pennsylvania av.
Thomas Mrs Augustus B, cook Hearne Hospital, r rear 2059 Pennsylvania av.
Thomas Mrs C C, r 911, 6th.
Thomas Danl, clk S S Goldberg, r 644, 14th.
Thomas Edith M (wid Frank E), h 518, 26th.
Thomas Edwd H, foremn S D Elec Ry, h 546, 19th.
Thomas Edwd L, atty 509 Granger Bldg, h Dale nw cor Date.
Thomas Elizabeth (wid David), h Getti se cor Ingalls.
Thomas Eugene M, lab, h 1525 Woolman av.
Thomas Evan D, carrier P O, r Getti se cor Ingalls.
Thomas Frank A, carp, h 1191 Grand av.
Thomas Frank D, slsmn Russ L & M Co, h 281 Newton av.
Thomas Frank E, bartndr Homer Fenters, h 1428, 1st.
Thomas Frank K bicycles 1547 H mgr Diamond Pool Hall, h 245, 9th
Thomas Frank L, chainman City Engineer, h 1241, 6th.
Thomas Fredk F, sec-treas Lyons Implement Co, h 6th nw cor Thorn.
Thomas F P, r 1629 E.
Thomas Geo, foremn carp Pac Bldg Co.
Thomas Geo H, clk, r 518, 26th.
Thomas Geo H, clk F K Thomas, r 245, 9th.
Thomas Geo R, meatctr C S Hardy, h 553, 16th.
Thomas Georgia I (wid Edwd B), r Dale nw cor Date.
Thomas Guido E, baker, h 829 E.
Thomas Hadley, yardmn U S Quarantine Sta, r same.
Thomas Mrs Ida, dom 346, 20th.
Thomas Jas watchmkr 914 D, h same.
Thomas Jas A, with Union Title & Trust Co, h 3849 Albatross.
Thomas Jessie I, r 245, 9th.
Thomas Jos H, h 1920 Front.
Thomas Jos W, r 6th nw cor Thorn.
Thomas J Oswald, r 336 Sigsbee.
Thomas Kate, r 722 Cedar.
Thomas Kate (wid Henry H), h 1241, 6th.
Thomas Kate B, h 1736 Atlantic .
Thomas Katherine T (wid Jas M), r 3719 Albatross.
Thomas Mabel C, waiter St James Cafe, r 245, 9th.
Thomas Perry furn 745, 7th, r 943, 10th.
Thomas R Baker, with South San Diego Investment Co, h 2356, 5th.
Thomas R Frank, r Dale nw cor Date.
Thomas Mrs Sadie M, prop The Calexico, fur rms 835, 6th.
Thomas Stephen E, cook 3364 F.
Thomas Thos poultry La Jolla.
Thomas Ulysses G, carp, h 816 Julian av.
Thomas Walter V, saloon 207 H, r 835, 6th.
Thomas Will R, cond S D Elec Ry, h 1255, 23d.

W. P. Fuller & Co.
PAINTS
OILS
GLASS
DOORS
SASH
WALL PAPER
FRAMES
PICTURES
7th and F

PHONES:
Home - - 2350
Pacific Main 350
POINT LOMA FERRY
Landing foot of H
Leaves 7:00 9:00 and 10:00 A. M. and 2:00, 4:20 and 5:40 P.M
TAKE CORONADO FERRY CARS

SOUTHERN TRUST AND SAVINGS BANK
COMMERCIAL U. S. GRANT HOTEL SAVINGS

1324 D Street
PHONES:
SUNSET 740
HOME 2040

E. J. SWAYNE & CO.
Real Estate in All Branches
PAY TAXES AND CARE FOR PROPERTY

LOANS
INSURANCE
CONVEYANCING

Thomas Wm, tmstr Pioneer Truck Co, h 543, 12th.
Thomas Wm A, r Ocean Beach.
Thomas Wm E, slsmn Simpson-Pirnie Granite Co, h 1968, 2d.
Thomas Wm J, plumber F A Heilbron, r 2044, 4th.
Thomas Wm Sidney, aged 71, died July 6, 1909.
Thompson Adie R, christian scientist, h 1832 D.
Thompson Alex M, bartndr Totem Bar, h 726, 7th.
Thompson Alice, h 1205 Boston av.
Thompson Alice (wid Robt), prop Marks Employment Agency, r 1239 E.
Thompson Bettie C, milliner Miss E L Spargle, r 1135 Bancroft pl.
THOMPSON BROS (G B and P W) props Hotel St James 1518 F.
Thompson Chas H, h 1757 State.
Thompson Chauncey D, carp, h 3734 Vermont.
Thompson Clara A (wid Thadeus B), millinery 527, 13th, h same.
Thompson Clarence, driver Pioneer Truck Co, r I F Thompson.
Thompson Clarence H, mgr The Smoke House, r University av sw cor Ibis.
Thompson David P, clk, r 1135 Bancroft pl.
Thompson Edwd (Thompson & Lofling), r 561, 5th.
Thompson Edwd H, bldg contr, h ss Ivy nr Fern.
Thompson Edwd H jr, student, r E H Thompson.
Thompson Edwin J, agt L A & S D Beach Ry, r 316 Kalmia.
Thompson Edwin R, emp S D Cons Gas & E Co, h 3728, 3d.
Thompson Eleanor F (wid Wm), r Ocean Beach.
THOMPSON ELLIS H, dentist 1331 E, r 3108 K.
Thompson Ernest D, baker Rudloff & Strasser, r I F Thompson.
Thompson Ethelbert W, r Swift av nr University av, City Heights.
Thompson Eva Marie, bkpr Browne-Flowers Press, r 761, 6th.
Thompson Ezra E, h 1969, 4th.
THOMPSON FRANK H, gen agt Occidental Life Ins Co 961, 4th, h 3830 Albatross.
Thompson Fred M, chef County Hospital.
Thompson Geo, r 1642 C.
Thompson Geo, lab r 1107 H.
Thompson Geo A, r 3734 Vermont.
Thompson Geo B, (Thompson Bros), r Hotel St James.
Thompson Geo S, lieut U S A, h ns Ivy nr 31st.
Thompson Geo W, booblk 1440 F, r 868 Union.
Thompson Georgia E, student, r 2107 G.
Thompson Gilbert, foremn Akerman & Tuffley, r 1120, 16th.
Thompson Mrs G W, h 2107 G.
Thompson Harold A, pathologist Agnew Sanitarium, h 2519, 1st.
Thompson Mrs Helen, cook County Hospital.
Thompson Henry, lab, r 1021 G.
Thompson Hiram P, clk J W Wescott, h University av sw cor Ibis.
Thompson Horatio N, real est, r Point Loma.

Hartwell Electric Co.

General Supplies
Wiring Contractors
Fixture Dealers

955 Sixth Street San Diego

CHASE & LUDINGTON
(Inc.)

Fire Underwriters
Accident
Liability
Plate Glass and Boiler Insurance
Surety Bonds

Office, 1318 Second Street
Home Phone 1267
Sunset 267



TYPEWRITERS, SAFES, FILING CABINETS, OFFICE SUPPLIES

LORING & CO. (INC.). COMMERCIAL STATIONERS, 762 FIFTH STREET



HOTEL IMPERIAL (European)

D Between 7th and 8th. Phone Sunset 676

CENTRAL - HOMELIKE - SPACIOUS - SUNNY

Thompson H Hayes, driver Sanitary Lndy, h K nr 29th.
Thompson Isabell, clk Sixth St Store, r 626, 13th.
Thompson Isaiah F, h Park blvd nr Cypress.
Thompson Iverne (wid Jabez W), h 316 Kalmia.
Thompson Jas S, h 3108 K.
Thompson Mrs Jennie, h es 37th nr Madison av, Normal Heights.
Thompson John C, h 4076 Ivy.
Thompson John H, h 1135 Bancroft pl.
Thompson John R, elec, h rear 705 Irving av.
Thompson John W, moved to San Francisco.
Thompson Kate (wid Chas F), r Fairmount av nr Anna, City Heights
Thompson Lester K (Elmer & Thompson), driver Diamond Carriage & Livery Co, r 316 Kalmia.
Thompson Lewis E, meatctr Cal Market, r 1149, 9th.
Thompson Luetta, cook Lanier Hotel.
Thompson Marcia C, bkpr The Flower Shop, r 2107 G.
Thompson Margaret, maid 1371, 7th.
Thompson Mary, r County Hospital.
Thompson Matt J, tailor G T Vernon, h 775½ Water Front.
Thompson Mudge L, vocalist, r 1263, 1st.
Thompson Myrtle, nurse County Hospital.
Thompson Nellie, clk Barbour's, r 918, 5th.
Thompson Omer C, with Marston Store, r Hotel Helix.
Thompson Mrs Ottilie, waiter Unique Rest, r 918, 5th.
Thompson Parker H, mgr San Diego Garage Co, h 1310 Robinson av.
Thompson Percy W (Thompson Bros), r Hotel St James.
Thompson Ralph F, cond S D Elec Ry, h 1120, 16th.
Thompson Rebecca F (wid Edwd E), r 1120, 16th.
Thompson Roy E, asst supt S D Cons Gas & E Co, h 3307 H.
Thompson Silas O, prop Unique Restaurant 956, 6th, h 524, 22d.
Thompson Sven tailor, h 775½ I.
Thompson S Howard, student, r 524, 22d.
Thompson Thos A, r 761, 6th.
Thompson Wm, janitor G T Vernon, h 1525 B.
Thompson & Lofling (Edwd Thompson, August Lofling) props The City of Stockholm saloon 557, 5th.
Thomson Chas P, h 908 Fir.
Thomson Eva R (wid Wm F), dressmkr 761, 6th, r same.
Thomson Jas A, h 906, 11th.
Thoren Alice, steno Coast Realty Co, r 3114 H.
Thoren Anna E, r 3114 H.
Thoren John J, bldg contr, h 3114 H.
Thoren Mary E, clk E L Kruse, r 3114 H.
Thorn Julian M, student, r 2112 C.
Thorndike Alfd W (Thorndike & Son), h 656, 22d.
Thorndike Alfd W jr, student, r 656, 22d.
Thorndike Alice R, copyist Co Recorder, r 656, 22d.

IRWIN & CO.

HAY, GRAIN, MILL FEEDS, POULTRY FEEDS, ALFALFA SEED, GRAIN BAGS, WOOL BAGS, SACK TWINE, COAL

K s. e. Cor 4th and D and Atlantic

PHONES:
MAIN 440
HOME 1440

Dairy in Mission Valley

Best Milk and Cream

ALLEN'S DAIRY

R. F. D. No. 2
PHONES
Home 261
Mission Valley
Main 2831

Wankowski-Reynolds Company Inc.

Suite 306 Scripps Building
Cor. Sixth and C Streets

General Insurance, Real Estate
Loans, Surety Bonds

NEW PIANOS FOR RENT
RENT ALLOWED IF YOU BUY
INVESTIGATE THIS
THE WILEY B. ALLEN CO.
1025-1031 FIFTH STREET

PACKARD'S
Book
Store
For Your Visiting Cards, Wedding Invitations, Fine Stationery or the Latest Popular Books
825-827
FIFTH ST.

G & F
GABRIEL — MEN'S FURNISHERS — FAULCONER
U. S. GRANT — HOTEL BLDG.

Thorndike Mayo W (Thorndike & Son), h 405, 19th.
Thorndike & Son (A W and M W) secondhd gds 657, 6th.
Thornrose Andrew G tailor 935, 7th, h same.
Thornton Jack T, gas eng S D Cons Gas & E Co, h 2422 K.
Thornton Leslie, emp S D Cons Gas & E Co, r 2422 K.
Thorp Beade R, police, h 424, 17th.
Thorp Benj H, driver Mrs E M Thorp, r 1266 Union.
Thorp Edwd L, porter Jas Lawson, r 1021 G.
Thorp Ella M, (wid Albt A) gro 1266 Union, h same.
Thorp Milton R, township justice 1053 Front, h 3563, 4th.
Thorp Nelson B, clk Mrs E M Thorp, r 1266 Union.
Thorp Stephen R, r Ocean Beach.
Thorp Rev Willard B, pastor First Congregational Church, r 1244 A.
Thorp Wm, lab, r 1021 G.
Thorpe Edmund C, bldg contr, h 3737, 3d.
Thorpe Edmund L, carp, h 436, 14th.
THORPE ENGRAVING CO, Rodney Stokes Co (Inc) agts, best quality half-tones and zinc etchings 858, 3d.
Thorpe Mrs Rose Hartwick, author, r 3737, 3d.
Thorsen T Theo, fishermn, r La Jolla.
Thoustrup Julius A E, sec S D Cons Realty Co, r La Mesa.
Thrall Edith, r 727, 18th.
Threlfall Earl M, driver Bingham & Milne, r 563 Kearney av.
Threlfall Elizabeth L, r 563 Kearney av.
Threlfall Walton A, h 563 Kearney av.
Thresher Mrs Isabella A, dep county clerk, clk board of supervisors, h ns Hawthorn 2 E of Fern.
Thum Building D nw cor 7th.
Thum F & W Co, Ed Fletcher Co agts 1548 D.
Thumbo John, r 433½ D.
Thurber Carrie E (wid Nathan T), r 3330 Albatross.
Thurber Delos P, student, r 907, 12th.
Thurber Maud L, chf opr Pac T & T Co, r 907, 12th.
Thurber Nina J (wid Delos P), h 907, 12th.
Thurber Wm G, student, r 907, 12th.
Thurnes Mathias, cond S D Elec Ry, h 1739 Front.
Thurston Clark, pres Point Loma Homestead, r Point Loma.
Tiannini Anna, r Point Loma.
Tiannini Orlando, r Point Loma.
Tiannini Tessie, r Point Loma.
TIBBALS-GAVIN CO, F A Salmons pres, P W Gavin v-pres, W L Tibbals, sec, automobiles, automobile sundries, tires and vulcanizing 1318-1320, 5th.
Tibbals Rena V (wid Jos H), h 3422 I.
Tibbals Wm L, sec Tibbals-Gavin Co, h 3020, 2d.
Tibbetts Cyrus R, asst eng, h 358, 10th.
Tibbetts Mrs Della M, nurse, h 1220, 18th.

The Kindler Plumbing Co. (Inc.)
Established 1887
Telephone Home 1126
HIGH GRADE PLUMBING, GAS AND STEAM FITTING
745 Sixth St.

GWYN & LANCASTER
PHONE: SUNSET MAIN 687
GENERAL INSURANCE AND REAL ESTATE 1313 D STREET

TIBBETTS H R PAINT CO, Fredk H Jones mgr, New Era paints, varnishes, wall paper, glass and painters' supplies 1251-1257, 4th See front edge and classified Paints).
Tibbits Fannie M, r 3304 H.
Tichborne Chas T, spl police and insp water dept, r La Jolla.
Tichenor Norwood DeW, pres Snowflake Baking Co, h 732, 10th.
Tichenor Norwood G, driver Snowflake Baking Co, r 743, 9th.
Ticknor W Burt, eng Russ L & M Co, h 4332, 4th.
Tidcombe Mrs Eliza A, h es 31st nr Beech.
Tiernay Lizzie T, r 1313, 6th.
Tiffany John B (Tiffany's Carriage Shop), r 1806 G.
Tiffany John N (Tiffany's Carriage Shop), h 1806 G.
Tiffany's Carriage Shop (J N and J B Tiffany) 1111 H.
Tighe Annie M, packer Ingersoll Candy Co, r 706 Beech.
Tighe Thos, h 706 Beech.
Tighe T Jos, lab Russ L & M Co, r 706 Beech.
Tileston Kate M (wid Fredk L), h 3527, 4th.
Tillapaugh Geo W, h 4177 University blvd.
Tillman Peter, ydmn Russ L & M Co, h 770, 26th.
Tillman Robt, lab, r 29th nw cor N.
Tilton Jas A, h 2257 Front.
Tilton Martha J (wid Newell G), r 2537 Albatross.
Timerman Harriet I (wid Geo W), h 1870, 4th.
Timerman Helen, r 1870, 4th.
Timerman Philip, r 1870, 4th.
Times The, see Los Angeles Times.
Timken Building 6th se cor E.
Timken Cora B, r 3430, 4th.
Timken Henry Estate of, A S Bridges administrator 3430, 4th.
Tindall Helen V, r 1147 Logan av.
Tindall Henry F, osteo, h 1147 Logan av.
Tindall Herbert F, student, r 1147 Logan av.
Tindall Mrs Viola C, osteo, r 1147 Logan av.
Tingley Chas H (Tingley & Gallagher), r National City.
TINGLEY KATHERINE, leader and official head Universal Brotherhood and Theosophical Society throughout the world, r Point Loma
Tingley Phoebe N (wid John M), r 565, 16th.
Tingley & Gallagher (C H Tingley, C W Gallagher) bakery 234 National av.
Tinker Edgar C, cook, h 3681 N.
Tinker W H, surveyor, r 761, 6th.
Tinkham Edith E, clk S D Tent & Awning Co, r 325 Logan av.
Tinkham Mary L (wid David R), h 325 Logan av.
Tinkham Wm D, sawyer Benson Lumber Co, r 325 Logan av.
Tinn Ole, janitor 611, 5th.
Tinsley Wm, lab Standard Oil Co, r 7th and I.
Tirrell see also Terrill and Tyrrel.

FRANKLIN MOTOR CARS
Wilson S. Smith & Co.
Cor. FIFTH and GRAPE
Sunset 651
Home 3279

PARADISE VALLEY SANITARIUM
An Up-to-Date Establishment
an IDEAL PLACE For Rest and Recuperation
Reasonable Rates
See Page 6

MASTEN & KENDALL
943 SIXTH STREET, SAN DIEGO
REAL ESTATE
INSURANCE
MONEY TO LOAN
House renting a specialty

HENRY F. MILLER
PIANOS
THEARLE MUSIC CO., Exclusive Agents

THE VERY HIGHEST TYPE OF
ARTISTIC INSTRUMENTS
1540-1544 D Street, bet. 6th and 7th

Johnson & Connell

Funeral Directors

Seventh and D Streets

Telephones
Sunset Main 158
Home 1158

James A. Harris

Do not send away for your Loose Leaves We Rule and Punch any style to order

860 Third St.
Second Floor
Phone Home 1609
SAN DIEGO, CAL.

Tirrell Cecil E, with Marston Store, r E nw cor 30th.
Tischer P Peter, carp, h 3920 N.
Tischhauser Geo, bottler S D Soda Wks, r 550 Evans.
Tischhauser John, baker, h 1541 National av.
Tischhauser John U, h 550 Evans.
Tisdale Henry B, h 463, 20th.
Tisdale Isabel A, steno, r 463, 20th.
Titcombe see Tidcombe.
Title Building 841, 5th.
TITLE GUARANTY AND SURETY CO, (Scranton, Pa), Wankowski-Reynolds Co district agts suite 306 Scripps Bldg 6th and C.
TITLE INSURANCE AND TRUST CO, W H Allen jr (Los Angeles) pres, Jas D Forward asst sec, R J Blair asst sec 903, 4th.
Titus Anson, h 804 Irving av.
TITUS HARRY L, sec-treas and atty Spreckels Companies 209 Union Bldg, r Coronado.
TITUS NAT R, real estate, 423 Union Bldg, h 3576, 4th.
Titzky Christ, r 1407 Main.
Tobin Jos, r 32d cor Elm.
Tobin Jos K, office 207 Scripps Bldg, h 1121 Robinson av.
Tobin S Eurene (wid Jas D), r 1121 Robinson av.
Tobin Timothy J, h 32d cor Elm.
Todd Chas F, plastering contr, h 4057 Mississippi.
Todd Geo M, clk U S Customs, h 1431, 1st.
Todd Homer L, lndymn New Model Lndy, r 3238 K.
Todd John, h 817, 1st.
Todd Martha J (wid Robt N), r India ne cor Olive.
Todd Wallace J barber 2426 K, h 3238 same.
Todd Willis T, lab city water dept, r India ne cor Olive.
Togo & Co curios 1518 H.
Toler Edwd W gro 1214, 4th, h 1210 Cedar.
Toler Elizabeth W, r 1210 Cedar.
Toll Florence Watson (wid Abel H), h 467, 20th.
Tom J S, ladies underwear 1219 J.
Tom Yee rest 420, 3d.
Tomas Marco J, chef Podesta & Kerber, h 622 D.
Tomes Anderson, lab, r 728, 3d.
Tomkins Saml A shoemkr 1323 H, r 1834, 1st.
Tomlinson Frances E, r La Jolla.
Tomlinson John W, bldg contr, h 2004 Lincoln av.
Tomlinson Lillian, r 799 Dewey.
Tomlinson Sarah A (wid Jos), r La Jolla.
Tompkins Freeman W, clk Marston Store, h 4031 Albatross.
Tompkins Helen, student, r 4023 Goldfinch.
Tompkins M Anna (wid Winfield S), h 4023 Goldfinch.
Tompkins Will M, nurse, r 4023 Goldfinch.
Toms Geo E, pres Toms & Blair Sheet Metal Co, h 3451 I.

You Can Buy an INDIAN MOTOCYCLE on Easy Terms From
C. A. Sheppard Co.
Fourth and F Sts.
Main 2631, Home 3052

DRUGS
John B. Starkey.
PRESCRIPTIONS A SPECIALTY
Cor. Fifth and D Sts. Phones: Home 1244; Main 481

Toms Webb, dep State fish and game commissioner, r 2223 I.
Toms Wm A, painter, h 1028, 14th.
Toms & Blair Sheet Metal Co, G E Toms pres, T P Blair v-pres 15th se cor J.
Tong Yong Chong Chinese mdse 436, 3d.
Tonini Chas prop La Jolla Bakery, r La Jolla.
Tonini Siro, rancher, r Pacific Beach.
Tonkin Mrs Grace, h 1205, 23d.
Tonkin Luella M, steno Merchants Nat Bank, r 1205, 23d.
Tooley see Tuley.
Toopes Maude (wid Oscar), emp Mrs E G Livesay, r C L Mingus.
Topeka House John Schrimpl prop 569, 8th.
Topping Floyd C, mach F B Naylor, r 1420, 7th.
Topping Will C (Topping & Godfrey), h 1420, 7th.
Topping & Godfrey (W C Topping, J W Godfrey) confy 922, 5th.
Tordeaux Henry A, foremn S D Cons Gas & E Co, h 1157 State.
Torescano see Torrescano.
Torgeson Cecilius O, carp, h 801 Grant av.
Tork C, r 520, 6th.
TORRANCE E S attorney at law 405-406 Union Bldg 1135 D, h Juniper nw cor 2d.
TORRANCE E SWIFT attorney-at-law 405-406 Union Bldg 1135 D r Juniper nw cor 2d.
Torrance M Dessah, r Juniper nw cor 2d.
Torrance Virginia S, r Juniper nw cor 2d.
Torrens Mary, nurse Dr Edwd Grove, r 942, 12th.
Torres Louis, longshoremn, h 549 I.
Torres Luciano, lab, h ns I 2 E of 32d.
Torrescano Felipa (wid Jesus), h ss J nr 33d.
Torrescano Horace, longshoremn, h ss J nr 33d.
Torrescano Jesus, clk Virgilio Bruschi, h ss J nr 33d.
Torrey Eliza S, h 4270 Campus av.
Tossell Wm F, watchmkr 1539 H, h same.
TOTEM BAR THE, Louis C Young prop, wines, liquors and cigars 802, 6th cor F.
Touchette Albt, eng Spreckels Bros Coml Co, r 1169 State.
Tourist The, Mrs Lida W Martin prop, fur rms 2327 H.
Tower Hannah S, r 1135, 25th.
Tower House The, Mrs A J Ditton prop, fur rms 1237 F.
Towles Gertrude, cook 2670, 2d.
Town Ella M, r Pacific Beach.
Town Moses, rancher, r Pacific Beach.
Townsend Angelina B, r 3819 Albatross.
Townsend Edwd, porter T A Burnes, r 500, 5th.
Townsend Elizabeth M (wid Hiram L), h 3819 Albatross.
Townsend Henrietta A (wid Benj S), h ss Sutter 1 E of Goldfinch.
Townsend Reginald S, r Mrs H A Townsend.

Western Metal Supply Co.
WHOLESALE
Hardware
Iron and Steel
Pipe and Fittings
Plumbers' Supplies
Blacksmiths' Supplies
Mining Supplies
Contractors' Supplies
Windmills and Pumps
5th and K Sts.


Mattresses
Springs
Couches
Etc.

Garetson Mfg Co.
640
First Street
Phones
3285

Robt. A. Harris Realty Co.
Best Buys in City, Ranch and Beach Properties
1432 F Street, San Diego
Phones: Main 884; Home 1531
Res. Home 3452
Imperial Beach Phone Main 501

Scott - Burnham Investment Company
(INCORPORATED)
High Class Real Estate Investments
1330 E Street, First National Bank Bldg.
Branch Office, National City

Townsend Wm E, carp, r La Jolla.
Township Justice Court see Justice Court.
Townsley Chas E, tmstr Russ L & M Co, h 345, 15th.
Townsley Marshall, lab Russ L & M Co, h 2421 K.
Tozer Harry, lab, r 2380 H.
Trachsel Wm R (Frisbey Cigar Co), h 3445 Sherman.
Tracoscas Angelo, fishermn, h rear 652, 4th.
Tracy Albt, r 2380 H.
Tracy Rev A E, pastor Union Church of La Jolla, r La Jolla.
Tracy Mrs Delia, housekpr Helping Hand Home, r 2380 H.
Tracy Edwd W, boat bldr, r 542, 6th.
TRACY MRS MAUDE prop The Rudolph 20th sw cor I.
Traders Realty Co (W S Durston, G N and E G Riddell) 948 D.
Trafton Geo A (Grenfell & Trafton), h ws Hamilton 1 N of University av.
Traggardh John G, bkpr Coronado Water Co, h 4420 Maryland.
Traggardh J Fred, land dept Spreckels Cos, r 4420 Maryland.
Trail Mrs Minnie, seamstress, r 2129 D.
Train Mary B (wid Albt W), h 3520, 2d.
Traner see also Treanor.
Traner S E, r 1130 Front.
Traub Geo E, printer 617, 7th, h 815 Julian av.
Traub Geo E jr printer G E Traub, r 815 Julian av.
Trauger Robt N, waiter, r 1539 E.
Travejo John, rancher, r Mission Valley.
TRAVELERS INSURANCE CO (Hartford, Conn), William Kettner agt 1329 E.
TRAVELERS INSURANCE CO, (Hartford, Conn), J L McMurtrie agt 1523 D.
Traver Robt E, h 4612 Boundary.
Travers H P, r 1162, 5th.
Travers Ruth A, nurse Agnew Sanitarium.
Travers Thos K, blksmith Roderick McInnis, h 1445 Atlantic.
Travis Annie, nurse, h rear 2630 B.
Travis Gertrude S, r 1112 Brookes av.
Travis John A, firemn S D Elec Ry, r 1112 Brookes av.
Traynor Saml, h 3789 F.
Trazer Philip, r St Joseph's Sanitarium.
Treadway Chas A, with Marston Store, h 752 Franklin av.
Treadway Charlotte E, student, r 752 Franklin av.
Treahy Jessie B, student, r 551 National av.
Treahy John P, instructor Barth Polytechnic School, h 551 National av.
Treahy Lillie E, r 551 National av.
Treahy Wilbur J, core mkr Standard Iron Wks, r 551 National av.
Treane Vincent, r 1643 F.
Treanor A Bert, glazier Russ L & M Co, h 1626, 7th.

"San Diego"
THE QUALITY
BEER
Brewed by the
San Diego Consolidated Brewing Co.
Geo. J. Stadler Mgr.

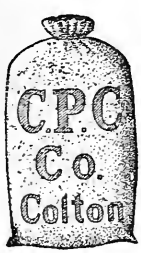

Harry S. Putnam
Colton Portland Cement
1308 C St.
PHONES

GEO. W. BOWLER
701, 6TH STREET Tels: Home 1521, Sunset 830
REAL ESTATE
In All Its Branches
LOANS INSURANCE CONVEYANCING
PAYS TAXES AND CARES FOR PROPERTY

F. W. BRADLEY Family Trade a Specialty
Tels: HOME 1157, Main 157
WHOLESALE AND RETAIL WINES AND LIQUORS
Sole owner of the Celebrated Bradley Spring 1058-1062 FOURTH ST., cor. C

Treat Winnie, r 2038 E.
Trefzger Clara N, r 1930, 1st.
Trefzger Frances N (wid Adolph), h 1930, 1st.
Trefzger Martha C, r 1930, 1st.
Trefzger Rudolph G plumber 2109 University av, h same.
Tregaskis Ethel G, r 1160 National av.
Tregaskis Mrs Henrietta R, h 1160 National av.
Tregea Albt S, plumber F A Heilbron, h 1720 University av.
Treggardh see Traggardh.
Trejo Guyatano, lab, h 2350 M.
Treleaven Mrs Augusta M, h 681 Cleveland av.
Treleaven Glenn W, student, r 681 Cleveland av.
Trembath Jas, carp, h Broadway ne cor Randolph.
Tremblay Lucile, r 2041 K.
Trenchard Wm H, h 630 National av.
Trent John L (Lane & Trent), h Pauly nr Steiner, City Heights.
TREPTE MORITZ, building contractor, cabinet maker and carpenter 652, 2d, h 155 20th.
Trepte Walter, student, r 155, 20th.
Treutlein Theo, supervisor physical training City Schools, h 4340, 5th
Trezise Richd real est 1424 F, h 3847, 6th.
Trezise Richd G, r 3847, 6th.
TRIBUNE CO THE, Jas MacMullen gen mgr, props and pubs The Evening Tribune, Union Bldg, 1135 D.
Tridell Minerva (wid John F), r 32d se cor Dwight.
Trimble-Anderson Co, C J Anderson sec, real est 301 Union Bldg.
Trimmer Peter M, driver, r 565, 12th.
Tripp Mrs Ida Clark, r J A Wood.
Tripp Minnie B, r J A Wood.
Tritch Phil, insp eng reinforced concrete, r 1820 C.
Trognitz Elite Orchestra, R E Trognitz director, 1126, 5th.
Trognitz Rudolph E, musical mdse 1154, 5th. r same.
Trook Alpha R, bkpr Schnell's Sanitary Dairy, r 457, 12th.
Troughton Mrs Mary, maid Hotel Brewster.
Troutman Jos R, well driller, h 2273 C.
Trow Alice M, clk, r 852, 21st.
Trow Gilbert H (Trow & Sons), r 852, 21st.
Trow Sarah T (wid Thos; Trow & Sons), h 852, 21st.
Trow Wilfred A (Trow & Sons), h 741, 12th.
Trow & Sons (Mrs. S T, G H and W A) livery 852, 21st.
Trower Thos B watchmkr L M Schiller, h ns Mission av I E of Park blvd.
Troxell John A, r St James Hotel.
Troxell W Guy, bartndr Rose & Frey, r 1936 G.
Troy Laundry, T H Bradley prop 1627 E.
Truitt Chas L, slsmn Geo B Keith & Co, h 1720, 5th.
Truitt Eros, student, r 431, 12th.

John Engebretsen
GENERAL CONTRACTOR
Street Paving Grading Excavating
CEMENT WORK A SPECIALTY
TEL. HOME 3051
Rooms 5 and 6
614 Fifth St.
Bet. G and H
Stable Phone Home 2268

F. T. HODGE
REAL ESTATE AND RENTALS
Office, 1602 National Ave.
Cor. 31st St.
End of Logan Heights car line
Sunset 2036

4% Make Your Savings Multiply by Depositing with
SOUTHERN TRUST AND SAVINGS BANK
4% ON TERM DEPOSITS 3% ON ORDINARY

1324 D Street
PHONES:
SUNSET 740
HOME 2040

E. J. SWAYNE & CO.
Real Estate in All Branches
PAY TAXES AND CARE FOR PROPERTY

LOANS
INSURANCE
CONVEYANCING

Truitt Golden, clk Sixth St Store, r 431, 12th.
Truitt Jas M, carp, h 431, 12th.
Truran John, mach, r Mission Valley.
Trusheim John, rancher, r Mission Valley.
Trusheim Mrs John, h 4127 L.
Trusheim Weigand, rancher, r Mission Valley.
Trussler Chas, r 4240 Georgia.
Trussler Margaret (wid Edmond), r 2670, 2d.
Tryce Frank, rodmn S D & Ariz Ry, h 728 D.
Tsuji K, pres Nippon Co 1440 I.
Tsukuski G, poolrm 1201 H.
Tucker Alice E, tchr Middletown School, r 1757, 1st.
Tucker Arthur T, embalmer Johnson & Connell, r 1605 D.
Tucker Arthur W, hostler S D Transfer Co, r 1065 D.
Tucker Mrs Asenath J, sales agt Winona Mills, h 574 Newton av.
Tucker Carrie B, r 1757, 1st.
Tucker Delia E (wid Hiram B), h 1757, 1st.
Tucker Geo, r 574 Newton av.
Tucker Henry F, student, r 3576, 2d.
Tucker Jack Z, atty 920, 5th, h 3576, 2d.
Tucker John, lab, r 433½ D.
Tucker Mrs Margaret dressmkr 1605 D, h same.
Tuckey Ambrose W, h 506 E.
Tuckey Mrs Ellen, r 506 E.
Tuckey Martha R, r 729, 7th.
Tuckey Richd A (The New Roxbury), r 729, 7th.
Tuffley Robt L (Akerman & Tuffley) r North San Diego.
Tufts Chas P, h 1959 State.
Tufts C Alfd, dftsmn Pac Bldg Co, r 1959 State.
Tufts Edith M, abstractor Union Title & Trust Co, r 1959 State.
Tujague Marie F (wid John), h 2168, 5th.
Tujague Naomi M, r 2168, 5th.
Tujague Sylvester J, designer Nat Sign & Adv Co, r 2168, 5th.
Tuley Francis M, carp, h Texas nw cor El Cajon av.
Tullar Geo, tmstr street dept, h 445 National av.
Tullini Ercoles shoemkr 949 State, h 945 same.
Tullis Mrs Mary, r 3536, 7th.
Tulloch Ethel E, r 2243 Front.
Tulloch Helen M, r 2243 Front.
Tulloch Marjorie, clk Klauber Wangenheim Co, r 2243 Front.
Tulloch Seymour W, h 2243 Front.
Tumlinson John A, lab, r 625 I.
Tumlinson Robt, lab, r 625 I.
Tupp Alfd, r 1060, 4th.
Tupper Mary C, supt nurses Hearne Hospital.
Turf The, fur rms 405, 4th.
Turnbull Frank, pres Frank Turnbull Co, r 1330 Walnut.

Heugen's
Gold Cross
TREATMENT
ROOMS
941 Sixth St.
Between D and E
Phone Home 4671
Main 2809

Robert Dick
Real Estate
Bargains in LOTS, BLOCKS and HOMES CITY and COUNTRY
Homes
built to suit purchaser
See me at
Rooms 3 & 4
EXPRESS
BLOCK
Phone Main 218
SIXTH and F

SMITH & REED
1216 C Street
Phones: Home 3552; Sunset 934
PLUMBERS
Jobbing Promptly and Neatly Attended to
REASONABLE PRICES

Largest Stock of Records Cabinets Accessories

We Are
Victor and Edison Headquarters

Band Instruments Musical Instruments of Every Description Sheet Music, Strings, etc.

SOUTHERN CALIFORNIA MUSIC CO., Musical Center, Sixth and D Streets

Turnbull Frank Co, Frank Turnbull pres real est 1142 D.
Turnbull Louis F, clk Campbell Drapery Shop, h 420, 17th.
Turner Abner M real est, h 1327 Boston av.
Turner Albt G, marine eng, r 1331 Main.
Turner Annie, r 1331 Main.
Turner A Valentine, plumber F A Heilbron, r 3785, 4th.
Turner Chas barber H S Everts, h 3785, 4th.
Turner Chas R, r 3785, 4th.
Turner Eugene C, slsmn Geo B Keith & Co, h Pauly av nr Orange av City Heights.
Turner Eugenia A (wid Geo E), h ns Pennsylvania av 2 E of 10th.
Turner Fred, barber J G Hemsley, h 3344 N.
Turner Georgia, opr Pac T & T Co, r 849, 14th.
Turner Georgia E, hairdresser, r 1136 Grand av.
Turner Ida J (wid Elijah W), h 1136 Grand av.
Turner Iva M, student, r 4070 University blvd.
Turner Jas E, r E C Turner.
Turner Jas M, driver Rench & Co, h 4070 University blvd.
Turner John C, sign painter, h 1331 Main.
Turner John H, plumber F A Heilbron, r 841, 5th.
Turner Josephine, r 849, 14th.
Turner Leslie, with Marston Store, r Mrs E A Turner.
Turner Mrs Lucy M, nurse, r 3344 N.
Turner Marcus C, h 2741, 4th.
Turner Mrs Sarah A, r Pauly nr Orange av, City Heights.
Turner Susie M (wid Geo E), h 1720 D.
Turner Thos L, real est 1022, 5th, h 1349 Clay av.
Turpin Eunice M (wid Peter F), h 346, 20th.
Turpin Martin, r 1217, 3d.
Tuttle Amy M (wid Amos S), h 1653, 6th.
Tuttle Dean S, cond S D Elec Ry, r 1653, 6th.
Tuttle Effie M, bkpr Marston Store, r 1653, 6th.
Tuttle Fredk N, compositor, h ss G bet 26th and 27th.
Tuttle Glenn V, h El Cajon av nw cor Louisiana.
Tuxan Claus, blksmith, h 819 F.
Twambly Chas, gro 819 Columbia, h same.
Twambly Chas W, express, h 3508 N.
Tweed Albt, collr Wiley B Allen Co, h Monroe nw cor North av.
Tweed Edwd R, stickermn Russ L & M Co, r 636, 18th.
Tweed Eugene, tmstr Russ L & M Co, r 636, 18th.
Tweed Frank N, stickermn Russ L & M Co, r 636, 18th.
Tweed Frank T, tmstr Russ L & M Co, h 636, 18th.
Tweed Jessie M, steno C W McKee, r 943, 18th.
Tweed Wm M, emp Garetson Mfg Co, r 943, 18th.
Twelfth and E St School, Will Angier prin, es 12th bet E and F.
Tyberg Oluf, mech eng, r Point Loma.
Tye see Tighe.

Muehleisen Tent and Awning Co.

Manufacturers of

Tents, Awnings, Horse and Wagon Covers, Camping and Mining Outfits, and Ore Bags, Flags and Camp Furniture

753-755 Fourth St.

BOTH PHONES

THE BARBER ASPHALT PAVING COMPANY

ASPHALT FLOORS and DRIVEWAYS

Imperial Realty Co.

1328 E Street

SUNSET PHONE 53 HOME PHONE 4233

The Company's Own Additions.
Imperial Heights
Herbert's Addition
The Gay Tract

SOUTHERN ELECTRICAL CO. Inc. "EVERYTHING ELECTRICAL"
WIRING, FIXTURES, GAS, ELECTRIC AND AUTOMOBILE SUPPLIES
819-821 FIFTH STREET Sunset Main 277, Home 1277

P. A. Meagher
Successor to
Meagher & Sanford
Real Estate and Mining Broker
Stocks, Bonds and Investment Securities.
Insurance and Loans
Mining Reports
1071 Sixth St.
S. E. Corner
Phones
Sunset Main 716
Res. Main 3172

Simpson Pirnie Granite Co.
821 D ST.
Opp. Courthouse
Designers and Builders of MONUMENTS
ESTABLISHED 1888
Phone Sunset 569

Tyerman Alfd E, cement finisher, r 1322 India.
Tyerman A Chas, steward S D Yacht Club, r 1322 India.
Tyerman R Wm, brklyr, r 1322 India.
Tyerman Wm, stairbldr, h 1322 India.
Tyler Bella W (wid Edwd B), houskpr 1763, 1st.
Tyler Edith B, bkpr S D Steam Lndy, r 3168 I.
Tyler Mrs Edyth M, mgr La Vista Apartments D ne cor 22d.
Tyler G Edwd, driver Snowflake Baking Co, h 1644, 10th.
Tyler Homer R, driver Snowflake Baking Co, h 512, 24th.
Tyler J Henry, stovemn Ingle Mfg Co, h 566 Kearney av.
Tyler Lena J, bkpr New Model Lndy, r 3168 I.
Tyler Levi E, carp, h 3168 I.
Tyler Ray D, adv dept Union, r 1720 D.
Tyler Susan C, student, r 1763, 1st.
Tyner Mrs Lillian R, h Utah sw cor Copley av.
Tyrell John, prop The Grand Central, fur rms 841, 5th.
Tyrrel Alonzo C, h 3763, 4th.
Tyson Chas H, printer H W Hildreth, r National City.
Tyson Jas P, watchmn Santa Fe wharf, r National City.
Tyson Milton C, foremn Sprekels Bros Coml Co, r Coronado.
Tyson Ruth, student, r 3717 E.
Tyson Saml M, h 3717 E.

U

U S Grant Hotel, ns D from 3d to 4th.
U S Grant Hotel and Office Building Co, A H Sweet pres Arthur Wright (Los Angeles) sec.
U and I Saloon, J M Wilson prop, 407 H.
Uddin Christina, cook Park av sw cor Quince.
Ude Ernest T, r 1102 Front.
UELZEN HENRY, general commission and grocers sundries 7th sw cor I, h same.
Ugard Mrs Julia, r 830, 11th.
Uhland Lizzie F, maid 940 Ivy.
Uhlinger Eliza H (wid Wm P), r 3408, 6th.
Ulmer David T, h 230 Newton av.
Ulmer Lavina B (wid Alex H), died August 6th, 1909.
Ulrich Frank, tailor Wm McCreesh, h 1140 Broadway.
Ulrich Walter N, r 1140 Broadway.
Ulrich Wm D, switchboardmn Pac T & T Co, r Hotel Brunswick.
Umbdenstock David, pedler, h 704 Franklin av.
Underwood Mrs Anna, notions 4043 I, r same.
Underwood A John, laundry route, h 4043 I.
Underwood Erle C, private U S A, Fort Rosecrans.
Underwood Hugh H, r 676 Logan av.
Underwood John R, brklyr, h 163 National av.
Underwood Rose, tailor Sixth St Store, r 1435 E.

San Diego Building and Loan Association
Low Interest and Easy Terms for Borrowers
THEO. FINTZELBERG, Secretary 759 SIXTH ST., Express Block

GEO. B. KEITH & CO. 1261 Fifth Street
Home 4151; Main 511
BROKERS, REAL ESTATE AND INSURANCE
REPRESENTING HIGH CLASS COMPANIES INSURANCE THAT PROTECTS

Unger Pearle E, r 3659, 4th.
UNION ASSURANCE SOCIETY (London, Eng), Chase & Ludington (Inc) agts, 1318, 2d.
UNION ASSURANCE SOCIETY (London, Eng), William Kettner agt, 1329 E.
UNION BRICK CO, J J Maechtlen pres, J W Rice v-pres, E C Humphrey sec, 510 Granger Bldg 964, 5th (See classified Contractors).
Union Brick Co's yard, Chas Gross foremn, ft of 23d.
Union Building, 1135 D.
Union Cafe, see Rudder's Grill and Cafe Union.
Union Church of La Jolla, Rev A E Tracy pastor.
UNION FIRE INSURANCE CO (Philadelphia, Pa), William Kettner agt, 1329 E.
UNION FISH CO, branch of Haniman Fish Co of Los Angeles, G L Creciat mgr, ft of F.
Union Garage (W C Cook, H P Allingham), 4th sw cor G.
UNION ICE COMPANY THE, A L Bird agt, 1st nw cor I.
Union Law Library, 425 Union Bldg.
UNION LEAGUE CLUB, Chas H Bartholomew pres, Lincoln Clark sec, C L Williams treas, 937, 6th.
UNION LUMBER CO, 1014 Crocker Bldg, San Francisco (See classified Lumber).
UNION OIL COMPANY OF CALIFORNIA, A J McVean special agt, 14th and National av.
Union Pool Hall, J C Leach prop, 1534 H.
Union Rescue Mission, 5th sw cor J.
UNION THE, see San Diego Union.
Union Theatre, F W Ruhnow mgr, 739, 5th.
UNION TITLE AND TRUST CO, John F Forward pres, James D Forward sec-treas, 903-909, 4th (See lower edge and classified Abstract Companies).
Unique Restaurant, S O Thompson prop, 956, 6th.
Unitarian Church, see First Unitarian Church.
United Brethren in Christ Church, Rev Homer Gallaher pastor, services Kastle Building 631, 6th.
UNITED LIGHT, FUEL & POWER CO, J D Spreckels pres, Wm Clayton v-pres, H L Titus sec-treas and atty, B M Warner gen supt, A H Kayser gen auditor 209 Union Bldg.
United Presbyterian Church, Rev S J Shaw pastor, H nw cor 22d.
United States Actuating Political Service Co, Geo T Grove pres, A M Simington treas, 314 Union Bldg.
United States Army, San Diego Barracks 330 H.
United States Army Hospital, Fort Rosecrans.
United States Commissioner, H T Christian, 1300 D.
United States Customs Service, Walter T Blake collr of the port, 322 Keating Bldg 1332 F.

Western
EMPLOYMENT
Agency
Business Chances
844, 4th St.
PHONES:
Home 3588
Main 833

Star Builders Supply Co.
(Incorporated)
Lime, Cement Brick, Plaster, Etc.
Office and Warehouse
343-347 Fifth St.

The Thiel Detective Service Company
LOS ANGELES OFFICE, 601 TRUST BUILDING
Phone Sunset Main 2350 F. R. CLAYTON, Manager Phone Home A 6844

Abstract Title & Trust Co. of San Diego
Office: Title Bldg., 841 Fifth Street Telephones: Sunset Main 302, Home 2051

United States Customs House Barge Office, W H Woolman dep collr and insp in charge, Santa Fe wharf ft of H.
UNITED STATES FIDELITY & GUARANTY CO (Baltimore, Md), Chas W Oesting agt, D sw cor 5th, under Merchants Nat Bank.
United States Forest Service, H A E Marshall forest supervisor, 610 Scripps Bldg.
United States Immigration Service, Harry H Weddle insp in charge, 320 Keating Bldg 1332 F.
United States Naval Coal Depot, H N Manney insp, Point Loma.
United States Naval Wireless Telegraph Station, Point Loma.
United States Post Office, see Post Office.
United States Public Health and Marine Hospital Service, P M Carrington surgeon in charge, 1245, 4th.
United States Quarantine Station, W W McKay health officer, La Playa, Point Loma.
United States Weather Bureau, Ford A Carpenter local forecaster, 436 Keating Bldg 1332 F.
UNITED SURETY CO (Baltimore, Md), Chas W Oesting agt, D sw cor 5th, under Merchants Nat Bank.
United Wireless Telegraph Co (branch), A F Krenke local mgr, 511 Granger Bldg.
UNIVERSAL BROTHERHOOD AND THEOSOPHICAL SOCIETY, Katherine Tingley leader and official head, international headquarters, Point Loma.
Universal Lumber & Mill Co, C S Winchell pres, H W Higbie v-pres, H E Higbie sec-treas, L W Burnham mgr, Sigsbee cor Newton av.
Universal Truth Center The, Ida S Proud instructor, 1520, 3d.
University Avenue Bank, C T Chandler pres, W R Sybert cash, University av nw cor 6th.
UNIVERSITY CLUB OF SAN DIEGO THE, Russell C Allen pres, Edgar A Luce sec, 1244 A.
University Dye Works (Terrence McDonald, Carl Moore), 1406 University av.
University Heights Christian Church, Rev W L Martin pastor, Cleveland av ne cor Richmond.
University Heights Improvement Club, T L Lewis pres, G F Mahler sec, ws Park blvd 1 S of Campus av.
University Heights M E Church, see Taylor M E Church.
University Laundry, J M Fisher pres, L C Cole sec-treas, 1721 University av.
Updegraff Wm H, bldg contr, h 2620 Columbia.
Upham Geo D, r La Jolla.
Upton Mattie M, with Marston Store, r 1648 D.
Urban Geo A L, gro, h 3327 A.
Urban Mary (wid Frank), r 1322, 14th.
Urias Jose, lab, h 2340 K.
Urich Theo, sawyer, h 2271 Brant.

D. M. Hartman
—o—
Hardwood Interior Finish
—o—
Veneered Doors
—o—
Quart'r'd Oak
Plain Oak
Maple and Birch
Flooring
—o—
Cal. and F
PHONES:
Home 2312
Main 1569

Crushed Rock
Sand
Building Materials
Consolidated Building Supply Co.
10th and N Sts.
Phones:
Home 2177
Pacific 286

ASHER-LITTLEFIELD CO.
HEADQUARTERS FOR
1020 FOURTH STREET PACIFIC BEACH PROPERTY

O'NEALL & MOODY
1429 D STREET Phones: Home 3590: Main 252
REAL ESTATE
FIRE INSURANCE
SURETY BONDS

Urner Benj, h 901 Robinson av.
Urquhart Jas R, repairmn C A Sheppard Co, r 3484 M.
Urquhart John, dept mgr Barnett-Stine Co, h 3484 M.
Urrang Halvor H, brklyr, r 1602 C.
Utech Bertha, mgr The Golden West, r 1219, 1st.
Utley Edith C, r 3545, 2d.
Utley Mrs Emma A, r 1554 State.
Utley Emma T, bkpr Knight & Hyde, r 1554 State.
Utley Flora E, r 1554 State.
Utley Frank J, r 3545, 2d.
Utley G F Winifred, r 3545, 2d.
UTLEY HARRY S, district attorney Court House, h 3545, 2d.
Utley H Meredith, student, r 3545, 2d.
Utley Miss M J, r 2208 E.
Utt Anita Lee, r 3595, 6th.
Utt Edwd, barber, r 501, 7th.
Utt Lewis J, atty 402 Union Bldg, dep dist atty Court House, h Olive ne cor Albatross.
Utt Sarah M (wid Lee H), h 3595, 6th.
Utterberg Chas A, h ss Fir 1 W of India.
Uyeno K, poolrm 544, 5th.

V

Vache Mrs Leonia, r 805 State.
Vaghi Mrs Maria, agt Marion E Fagg Co, r 785 Irving av.
Vail Wm S, forest ranger, r 4268 Campus av.
Valentien Albt R, artist, h 3903 Georgia.
Valentien Mrs Anna M, artist, r 3903 Georgia.
Valentine Edwd, waiter Mercantile Rest, r 825, 5th.
Valentine Henry, carp, h 570 Irving av.
Valentine Pamelius E (wid Elijah), r 2112 C.
Valentine Wallace R, carp, r 570 Irving av.
Valenzuela Francisco, lab, r 2126 L.
Valenzuela Jose A, lab, h 2126 L.
Valenzuela Manuel R, real est 827 D, h same.
VALLE CHARLES C, physician and surgeon, County Health Officer, McGurck Bldg 611, 5th, r Ocean Beach.
Valle Juliette G, bkpr Harry Fisher & Co, r 1062, 10th.
Valle Mary S (wid Evarist F), h 1062, 10th.
Valle Paul, r Ocean Beach.
Valle Mrs R Ann, r Ocean Beach.
Valle St Gemme E, clk D C Hazelrigg, r 1062, 10th.
Vallin Chas, foremn city street dept, h 1633 G.
Vallin Richd G, poolrm Ocean Beach, r same.
Vallos Gus, emp C S Hardy, r North San Diego.
Valpey Geo, r 825 D.

Hercules Cement Stone Co.
Contractors of Cement Work of All Kinds
See Classified Cement Products
16th and N Sts.

SANITARY ICE CREAM
On all Occasions
Phone or Call
Prompt Deliveries at all Times
Send for Our Price List of Frozen Dainties
SANITARY ICE CREAM CO.
2335 G Street

MERCHANTS SPECIAL DELIVERY
MAIN 1201 918 SIXTH STREET HOME 3284
PARCELS AND BAGGAGE DELIVERED TO ALL PARTS OF CITY AND CORONADO

San Diego Commercial College

Sefton Block, Fourth and C Streets — Day and Evening Classes

J. L. McMURTRIE

Real Estate
Fire Insurance
Loans and Rentals

J. L. McMURTRIE
1523 D Street

WOODS ELECTRIC CO.

Wiring Contractors

Fixtures

1455 UNIVERSITY AVE.

Phone Home 3643
Sunset 1643

Vanaman Danl E, painter, h Mission av nr Castle, City Heights.
Van Auken Eliakim C, bldg contr, h 615 Irving av.
Van Auken Howard E, meatctr C S Hardy, r 614, 5th.
Van Auken Lloyd E, carp, h 3419 I.
Van Blarcom W Dixon, reporter Union, h 3850, 3d.
Van Buren Worden A, stove repr S D Hdw Co, h Sisson av nr Anna, City Heights.
Van Buskirk Fredk W, bkpr Union and Tribune, h 1632 Union.
Van Castle Mrs Jennie, r County Hospital.
Van Castle Jos, r 942 B.
Van Dam Peter, express 1536 H, h 1122, 3d.
Vandenburgh Earl N, clk Fad Clo Co, r 424 Kearney av.
Van Denburgh Nathan jr, clk Simon Levi Co, h 424 Kearney av.
Vandergrift Jos M, carrier P O, r 450 Main.
Vanderhoof Eli C, carp, r Betta cor 40th.
Vandervoort Hiram, r St James Hotel.
Van Dieken Herman, newspaper and adv agt 1111 D.
Van Dorin Mrs Henrietta, r 3531 L.
Van Dorin Isaac W, carp, h 3531 L.
Van Dorin Jessie, r 3531 L.
Van Dusen Miles E, diver Spreckels Cos, h 1366, 1st.
Van Dyke Burt C, meats 2301 H, h same.
Van Epps Bert L, linemn S D Cons Gas & E Co, h 819 Logan av.
Van Epps Olive R (wid Albt C), r 819 Logan av.
Van Gorder Donald R, elec Ayres & Steventon, r S A Van Gorder.
Van Gorder Irma, clk Sixth St Store, r S A Van Gorder.
Van Gorder Sylvester A, carp, h ws Ida nr Grape.
Van Harlingen Gretchen, student, r 2050 State.
Van Harlingen Mrs Lou E, h 2050 State.
Van Horn Andrew M, h 3846, 5th.
Van Horn Fredk W, janitor State Normal School, h 4124 Georgia.
Van Horn Geo M, barber J G Quintanilla, r 1053 State.
Van Horn John, hdw and notions 1210, 5th, h 740 Cleveland av.
Van Horne Chas F, warehousemn John Chanter, r 2843 H.
Van Horne Mrs Minerva A, steno Russ L & M Co, r 2843 H.
Van Huebner Mrs Mary L, h 1243, 1st.
Vanice J Victor, cabtmkr Chadbourne Furn Co, r 1545, 4th.
Van Kirk R J, foremn Sou Cal Mtn Water Co, r Morena Dam.
Van Natter Ransom A, h 3570 H.
Van Norstran Frank, h 4128 L.
van Pelt Gertrude W, supt Children's International Lotus Home, r Point Loma.
Van Poser Henry, plasterer, r 761, 6th.
Van Riper Wm H, magnetic healer 1604 D, h same.
Van Sant Edwin S, plasterer, h 42, 17th.
Van Sant Jas A, clk R F Vogt, r 42, 17th.
Van Wagenen Danl B, phys, h 1665, 2d.

JARVIS-WINN CO.

HAY, GRAIN, CEMENT, LIME, PLASTER — 511-533 SEVENTH ST. SAN DIEGO, CAL.

F. W. BRADLEY Family Trade a Specialty
Tels: HOME 1157, Main 157
WHOLESALE AND RETAIL WINES AND LIQUORS
Sole owner of the Celebrated Bradley Spring 1058-1062 FOURTH ST., cor. C

Van Wagenen Mary, student, r 1665, 2d.
Van Wagoner Augustus W, h 1359 Evans.
Van Wormer Irene, r 1264, 9th.
Vargas Chas, lab C S Hardy, r 702, 1st.
Vargas Fidencio, lab, r 161 National av.
Varley Hannah, clk Powers & Nolan, r 2647 N.
Varley Lazarus, h 2647 N.
Varley Richd B, hlpr Tiffany's Carriage Shop, r 2647 N.
Varley Saml, plumber hlpr Schultheiss Bros Co, r 2647 N.
Varney Michael C, sign painter Nat Sign & Adv Co, r 1321 E.
Varni Domingo, rancher, r Mission Valley.
Varni Ernest F, waiter Sargent's Grill, r 853, 3d.
Varni Giovanni, rancher, r Mission Valley.
Varni Guglielmo, market gardener, h Felton cor N.
Varni Matthew J, barber 654, 4th, r 853, 3d.
Vary see Very.
Vasey Geo B, rancher, r Mission Valley.
Vasey Herbert W, rancher, r Mission Valley.
Vasquez Jose M, lab, h 427 Ash.
Vaughan Carter, lab, h 253, 28th.
Vaughan Philip M, lab, r 2335 K.
Vaughn Chas M, r 241 Cleveland av.
Vaughn Harry, dftsmn W S Hebbard, r 920, 5th.
Vaughn Hazel, cash Barnett-Stine Co, r National City.
Vaughn John H, clk J C Leach, r 1512 H.
Vawter Jamieson S, collr Pac T & T Co, r 654, 11th.
Vazquez Rev Enrique J, pastor Spanish Presbyterian Church, h 345, 13th.
Vazquez Manuel, fishermn, r 345, 13th.
Vazquez Naftalie, student, r 345, 13th.
Vazquez Reducinda (wid Bernardo), r 345, 13th.
Veal Wm, janitor S D Cons Gas & E Co, h 1111 Cedar.
Veall Geo J, ship clk Irwin & Co, h 3974 N.
Veall John W, shoe repr Marston Store, h 4024 Center.
Veazey Emma, clk Ingalls Coffee Co, h 706, 28th.
Vedder Chauncey V, fur rms 1904, 1st.
VEGETARIAN CAFE, M A Hollister prop, 1205, 4th (See front cover and classified Restaurants).
Velasquez C, lab, r La Jolla.
Vellner Christian P M, uphlstr Campbell Drapery Shop, h 1333 Clay av.
Venantinelli Dominic, r St Joseph's Sanitarium.
Venters Mrs Delia D, laundress S D Steam Lndy, r 1169 State.
Venturi Jos, clk Marco Bruschi, h 505½, 6th.
Verde Zote, packer C S Hardy, r 1206, 5th.
Verdon Jos P, cafeteria High School, h 2370 C.
Verdon Mrs Martha, cash Hamilton Bros, r 2370 C.

W. P. Fuller & Co.

PAINTS
OILS
GLASS
DOORS
SASH
WALL PAPER
FRAMES
PICTURES

7th and F

PHONES,
Home - - 2350
Pacific Main 350

Star Boat House

FOOT OF H

LAUNCHES
SAIL BOATS
ROW BOATS
For Rent

Take Coronado Ferry car to foot of H

SOUTHERN TRUST AND SAVINGS BANK
ONE OF THE STRONGEST IN THE WEST

1324 D Street
PHONES:
SUNSET 740
HOME 2040

E. J. SWAYNE & CO.
Real Estate in All Branches
PAY TAXES AND CARE FOR PROPERTY

LOANS
INSURANCE
CONVEYANCING

Verdugo Rosa, laundress S D Steam Lndy, r 955 Union.
Vere Housen Christine, r 611, 5th.
Verhoeven John, h 4000 Albatross.
Verity Mrs Minnie E J, phys 832, 5th, r 3375 B.
Verlaque Louisa, r 1620, 6th.
Verlaque Theophile, h 1620, 6th.
Verley Wm R, tmstr, r 1320 Union.
Vermillion Earl R, clk J B Vermillion, r 1122 Bancroft pl.
Vermillion Jos B, gro 700, 6th, h 1122 Bancroft pl.
Vermillion Roy E, clk J B Vermillion, r 1122 Bancroft pl.
Vernon Mrs Clara M, h 620, 22d.
Vernon Fabius M (Ballou, Vernon & Sloane), 1101, 5th.
VERNON GEORGE T, merchant tailor 1125, 6th, h 1166, 7th.
Vernon Jas (Fisher-Vernon Co), h 2145, 4th.
Vernon Lue F, musician, r 1219, 1st.
Vertrees Roy, carp, h es Missouri 1 N of Lincoln av.
Very Sarah C, tchr Bishop's Schools, r 2351, 5th.
Vest Arthur E, carp, h 442 Irving av.
Vest Wm C, carp, h 4127 Florida.
Vetter Frances (wid Max), h 655 Grant av.
Vetter John, lab, r 2380 H.
Vetts Addie M, r 734, 16th.
Vetts Jos W, carp, h 734, 16th.
Viavi Co, Mrs J K Myrick mgr, 1041, 7th.
Vickers Jas N, r 3818 Kalmia.
Vickers Mary E (wid Jos), r Van Buren ne cor Maryland.
Vickery Thos D, foremn K O Sessions, r 4343 Randolph.
Vidal Mrs Dolores, presser The Pantitorium, r 1735 Atlantic.
Vidal Marcus, h 1735 Atlantic.
Vidal Pedro, sweeper city street dept, h 1735 Atlantic.
Viera Jos, fishermn, r Point Loma.
Vierheller Alex, clk P E B Chase, r La Jolla.
Villagrana Concepcion, r 3803 K.
Villagrana John, baker Snowflake Baking Co, h 463, 19th.
Villagrana Josefa (wid Jose), h 3803 K.
Villagrana Rafael, with Marston Store, r 3803 K.
Villalobos Francisca (wid Antonio), r rear 372, 15th.
Villarino Pedro, cementwkr, h 430 Clay av.
Villegas Jos, lab Cal Iron Wks, r 151, 15th.
Vinall Geo, h 1915 Columbia.
Vinau Adrain, emp C S Hardy, r North San Diego.
Vince Ethel M, cash Julian Produce Co, r 3319 H.
Vince John E, pres Julian Produce Co, h 3319 H.
Vincent Mrs Amy V, music tchr, r 635, 19th.
Vincent Angie B, student, r 635, 19th.
Vincent David, gardener 3563, 7th, h 3719, 7th.
Vincent David jr, meter reader city water dept, h 1023, 9th.

Hartwell Electric Co.
Designers and Manufacturers
Artistic Electric Fixtures
955 Sixth Street San Diego

CHASE & LUDINGTON (Inc.)
Agents for
Rambler Automobiles
Automobile Storage
Repairs and Supplies
Garage, 1318 Second St.
Home Phone 1267
Sunset 267


TYPEWRITERS, SAFES, FILING CABINETS, OFFICE SUPPLIES
LORING & CO. (INC.), COMMERCIAL STATIONERS, 762 FIFTH STREET


HOTEL IMPERIAL (European)
D Between 7th and 8th. Phone Sunset 676
CENTRAL - HOMELIKE - SPACIOUS - SUNNY

Vincent Ellen A (wid Clark K), r 4270 Bachman pl.
Vincent Mrs Eva, r 3719, 7th.
Vincent Harry W, sec Fraternal Order Eagles, h 635, 19th.
Vincent Jos M, h 723 Julian av.
Vincent Mary E (wid Rolandus), h es Hamilton 1 N of Meade av.
Vincent Mayhew A, h 1449, 2d.
Vincent Ralph E, hlpr S D Elec Ry.
Vincent Ward P, h 1449, 2d.
Vineyard Lillie (wid Chas B), h 573 Kearney av.
Vinnedge Wm A, lather Brelin & Walker, r G nw cor 6th.
Vinson Margaret (wid W A), r 729, 1st.
Vinton Ralph E, motrmn S D Elec Ry, h ws Ida nr A.
Virginia The, see Hotel Virginia.
Vissers John H, emp Allen's Transfer, h 741, 11th.
Vizard Mrs Lulu R, r 3729 Indiana.
Vizner Lawrence, h 525 Boston av.
Vlahos Gustave, porter Becker & Stonesifer, r 872 State.
Voeltzel Danl, baker, h 2372 G.
Voeltzel Louis H, r 722, 2d.
Voeltzel Sophie E, nurse, r 722, 2d.
Vogdes A Wayne, brigadier general U S A (retired), h 2425, 1st.
Vogel Sophia (wid Henry), h rear 3729, 4th.
Vogt Frank, yardmn Western Lumber Co, r 708, 3d.
Vogt F Wm, h 1009 Pennsylvania av.
Vogt Gus B, clk Geo H Becker, h 1132, 7th.
Volk Geo W, carp, h 659 Julian av.
Volk Leonard, student S D Coml College, r 659 Julian av.
Volk Marcus H, student, r 659 Julian av.
Volk Wolfe, foremn S D Cons Gas & E Co, h 2723 H.
Volkmer J Egmont, cook, h 539, 8th.
Vollmer Helen M, steno Mills & Hizar, r 401 D.
Vollmer Michael, saloon 401 D, h same.
Volz Fred H, compositor Union.
Von Beaulieu Clara (wid Adolph), r 2392 K.
VONDENBERG P HARRY, genl supt Vondenberg's Detective Agency 2-3 Hill Blk 1433 F, r 760, 5th.
VONDENBERG'S DETECTIVE AGENCY, P H Vondenberg genl supt 2-3 Hill Blk 1433 F (See top end and classified Detectives).
Voneida J M, foremn Sou Cal Mtn Water Co, r Otay Dam.
von Grafe Ferdinand, musician, r 3361 A.
Von Grunigen Alfd, picklemn Geo McCrea Co, r 835, 6th.
Von Gunden Clarence F, carp, h ws 42d nr Adams av, Normal Heights.
Von Leer Isaac D, real est 1416 Columbia, h same.
von Schmidt Alfd W, boats, h 1435 Atlantic.
von Schmidt Alfd W jr, r 1435 Atlantic.

IRWIN & CO.

HAY, GRAIN, MILL FEEDS, POULTRY FEEDS, ALFALFA SEED, GRAIN BAGS, WOOL BAGS, SACK TWINE, COAL.
K s. e. Cor 4th and D and Atlantic
PHONES:
MAIN 440
HOME 1440

Dairy in Mission Valley
Best Milk and Cream
ALLEN'S DAIRY
R. F. D. No. 2
PHONES
Home 261
Mission Valley
Main 2831

Wankowski-Reynolds Company Inc.
Suite 306 Scripps Building
Cor. Sixth and C Streets
General Insurance, Real Estate
Loans, Surety Bonds

KNABE PIANOS The Best By Test
And a Dozen Other Makes of High-Grade PIANOS
Sold Only by THE WILEY B. ALLEN CO. 1025-1031 Fifth Street

PACKARD'S Book Store
For Your Visiting Cards, Wedding Invitations, Fine Stationery or the Latest Popular Books
825-827 FIFTH ST.

Von Tesmar Frank J, teller First Nat Bank, r Columbia sw cor Nutmeg.
von Vogel Virgie, r 444 Julian av.
Voprel Frank, h 2731 H.
Vorhes John H, real est 1446 E, h 1246, 13th.
Vories Rowland T, private U S A, Fort Rosecrans.
Voris Mrs Adeline R, notary 841 Logan av, h same.
Voris Ulrich L, city tkt agt S P Co, r 841 Logan av.
Voss Hans H, bartndr Armand Cailleteau, h 1645 Union.
Voss John H, watchmn Spreckels Bros Coml Co, h 1060 Atlantic.
Voucovich Elia, r 2367 B.
Vreeland Cornelius G, h 1441, 10th.
Vreeland Edwd A, plasterer, h Cabrillo nr Steiner, City Heights.
Vreeland Geo J, h 1435, 10th.
Vrenning, see Brenning.
Vroom Robt C, r 1102 Nutmeg.
Vucovich John, hlpr Model Restaurant, r 546, 5th.
Vuono John, gro 540, 5th, h same.
Vurgason Arthur R, motrmn S D Sou Ry, r National City.
Vurgason Oscar W, carp S D Sou Ry, r National City.

W

GABRIEL & FAULCONER
MEN'S FURNISHERS
U. S. GRANT HOTEL 1026 FOURTH ST.
Sunset 783
Home 1182

Wackerman Josephine, tchr 12th and E St School, member County Board of Education, r 754, 22d.
Waddell Angeline E (wid Robt N), r La Jolla.
Waddell Bertha M, r La Jolla.
Waddell Nina T, librarian La Jolla Public Library, r La Jolla.
Wade see also Waide.
Wade Clinton, h 936, 19th.
Wade Estel, ranchhd, r 721 Newton av.
Wade Fredk C, engraver J Jessop & Sons, r Nestor.
Wade Florence L, student, r 3162 I.
Wade Geo, plumber 851, 7th, h 3162 I.
Wade Irene, student, r 721 Newton av.
Wade Wm B, tmstr Union Brick Co, h 721 Newton av.
Wade Wm Edwd, brick contr, h es Cleveland av 1 N of Van Buren.
Wadham Frank E, cigars 648, 5th, r 2500 C.
Wadham Fred W, dep collr and insp U S Customs, r Tia Juana.
Wadham James E (Wadham & Pritchard), h El Cajon.
Wadham Jas F, h 2500 C.
WADHAM & PRITCHARD (James E Wadham, Charles P Pritchard), attorneys-at-law 531-537 Granger Block 964, 5th.
Wadleigh Mrs Anna, r 657 Union.
Wadlia Andrew J, h 625 National av.
Wadsworth Chas, meatctr C S Hardy, h 2127 B.
Wadsworth Clarence R, miner, r 721, 18th.

The Kindler Plumbing Co. (Inc.)
Established 1887
Telephone Home 1126
HIGH GRADE PLUMBING, GAS AND STEAM FITTING
745 Sixth St.

GWYN & LANCASTER
1313 D STREET
Agents for AMERICAN SURETY CO.
COURT, CONTRACT AND OFFICIAL BONDS MADE
PHONE SUNSET MAIN 687

Wadsworth Flora V, tchr, r 945, 19th.
WADSWORTH FRANK O, real estate and rentals 1529 D, h 945, 19th.
Wadsworth Orton L, real est Ocean Beach, h 945, 19th.
Wagner Carl E F, gardener, h 30th sw cor Date.
Wagner Carl H, gen mgr Russ Lumber & Mill Co, h 2335 Front.
Wagner Frank R, cook Unique Rest, h 986, 11th.
Wagner Harry L, waiter Coffee Club Assn, r 10th cor B.
Wagner Julius, bartndr Gaston Baudrand, r 1314 G.
Wah Chong & Co, Chinese mdse 440, 3d.
Wahl Geo (Wahl & Wolf), h 1630, 3d.
WAHL & WOLF (Geo Wahl, Wm Wolf), wholesale wines and liquors 1446 H.
Waide A L, messgr Postal Tel-Cable Co, r 1732, 3d.
Waidmann Ernest J (Waidmann Realty Co), h Goldfinch sw cor Lewis.
WAIDMANN REALTY CO (E J Waidmann), 1134 D.
Wainan Andrew, janitor, h Mission av nr Castle, City Heights.
Wainscott Etta, r 345 Logan av.
Wainscott Kate, laundress, r 345 Logan av.
Wainscott Wm, h 345 Logan av.
Waite Arthur W, student, r D se cor 30th.
WAITE FRANK D, associate editor Sun, h D se cor 30th.
Waite S L, r 1629 F.
Wakefield Mrs Lena Sefton, r Laurel nw cor 6th.
Wakley John D, h 1059, 11th.
Wakley Mrs Mary, h 2054, 4th.
Walbrect Claude, student, r 3220 Front.
Walbrect Justine, r 3220 Front.
Walbrect Mary Ann (wid Geo), r 3220 Front.
Walbrect Pauline M, h 3220 Front.
Walcott see also Wolcott.
Walcott Mary J (wid Franklin N), matron Helping Hand Home, r 2380 H.
Walcott Sarah F (wid Andrew P), r 4081 N.
Waldbuesser Wm, harnessmkr 2053 University av, h same.
Walde Carl F, carp, h ws 34th nr Adams av, Normal Heights.
Waldo Anna (wid Chas), r 1434, 2d.
WALDORF THE, Edward Hayes prop, wines, liquors and cigars 845, 4th.
Wales Howard O, carp, h 1982 Hayes av.
Walker Mrs Ada M, r 2816 D.
Walker Arthur C, h 1922 Columbia.
Walker Arthur O (Smith & Walker), h 1133, 14th.
Walker Cameron C, with Marston Store, h 812 Robinson av.
Walker Caroline (wid Otis), r 1187 Logan av.
Walker Cecil E, nightmn S D Elec Ry, r 1369 Boston av.

Fifth St. Garage
Cor. Fifth and Grape St.
SUNSET 651
HOME 3279
Supplies Storage and Repairs

PARADISE VALLEY SANITARIUM
An Up-to-Date Establishment
an IDEAL PLACE For Rest and Recuperation
Reasonable Rates
See Page 6

MAKE YOUR RENT MONEY PAY FOR A HOME
Borrow from the Provident Mutual Building-Loan Association
MASTEN & KENDALL, Agts. 943 Sixth Street

VICTOR
TALKING MACHINES
Also VICTOR RECORDS and Cabinets, Needles and Supplies
THEARLE MUSIC CO.
(THE VICTOR STORE)
1540-1544 D STREET (BETWEEN 6TH AND 7TH)

Johnson & Connell
Funeral Directors
Seventh and D Streets
Telephones
Sunset Main 158
Home 1158

James A. Harris
Do not send away for your Loose Leaves We Rule and Punch any style to order
860 Third St.
Second Floor
Phone Home 1609
SAN DIEGO, CAL.

Walker Clarke A (Walker & Sparks), r Campo.
Walker Clyde L, student, r 142, 20th.
Walker Edwd M, r Pacific Beach.
Walker Elizabeth A, r 812 Robinson av.
Walker Mrs Eva, r 1369 Boston av.
Walker E Z Shoe Co (F J Michl, F J Laengle), 1330 C.
Walker Fletcher J, carp, h 1681 Webster av.
Walker Frank L, chief eng city water dept, r North San Diego.
Walker Fred, h Wilson av nr Steiner, City Heights.
Walker Fred, painter, r 542, 6th .
Walker Geo F, painter, h 2816 D.
Walker Geo W, sales agt Natl Cash Register Co 1435 F.
Walker Mrs Grace, cash Minneapolis Rest, r 4061 University blvd.
Walker Mrs H Belle, dressmkr, r 1922 Columbia.
Walker Jas E, lab, h es 32d 3 S of Woolman av.
Walker Jas H (Brelin & Walker), h 142, 20th.
Walker Jeremiah J, slsmn Singer Sewing Mach Co, r 743, 9th.
Walker Jos F, elec, h 3232, 4th.
Walker Lewis, r 4061 University blvd.
Walker Lyman H, r 1208 H.
Walker Martha J (wid Edwd G), r 812 Robinson av.
Walker Mary E (wid Wm J), r 1120 Date.
Walker Minnie (wid Wm T), h 1169, 9th.
Walker Mrs Nicey, h 1135 H.
Walker Rachel C (wid Wm), r 1536 C.
Walker Ralph C, slsmn S D Lumber Co, h 1831, 29th.
Walker Revello M, sergt U S A, Fort Rosecrans.
Walker Wm P, blksmith Tiffany's Carriage Shop, h 4127 L.
WALKER & SPARKS (C A Walker, H H Sparks), attorneys-at-law 3-5 Phillips Bldg 920, 5th.
Wall see Wahl.
Wallace Alice J, fur rms 611, 5th.
Wallace Bertha, waiter Crane's Cafe, r 1060, 4th.
Wallace Bessie, steno Fintzelberg & Steinmetz, r 1340, 1st.
Wallace Carrie H (wid John C), r 1340, 1st.
Wallace Chas, student, r Jas C Wallace.
Wallace Edwd, carp, h 1345 National av.
Wallace Francis X (Mays & Wallace), h 1558, 9th.
Wallace Fred L, clk S D Transfer Co, r 675 Kearney av.
Wallace Harry R, painter, r H E Wallace.
Wallace Hattie L (wid Wm I), prop The Newport, fur rms 1340, 1st.
Wallace Hugh E, painter, h es Georgia 1 S of Cypress av.
Wallace Jas, bkpr Sou Cal Mtn Water Co, h 1305, 18th.
Wallace Jas C, r Chollas Valley.
Wallace Jas W, student, r 1340, 1st.
Wallace Marguerite, r Jas C Wallace.
Wallace Walter R, elev opr Granger Bldg, h 3416 N.

C. A. SHEPPARD CO.
Fourth and F Sts. Main 2631, Home 3052
The Motorcycle Game a Specialty

DRUGS

John B. Starkey.
PRESCRIPTIONS A SPECIALTY
Cor. Fifth and D Sts. Phones: Home 1244: Main 481

Wallace Wm, r H E Wallace.
Wallace Wm W, clairvoyant 1212, 4th, h same.
Wallen Andrew J, shoemkr 3877, 5th, r 932 D.
Wallin Fred, cement contr, h National av se cor 34th.
Wallow Wm A, bkpr American Nat Bank, h 1150, 11th.
Walls Jess, clk Barnett-Stine Co, r 3344 Upas.
Walrod Geo W, bkpr Nason & Co, r St James Hotel.
Walsh see also Welsh.
Walsh Alice (wid J J), dressmkr, r 1309, 2d.
Walsh Chas F, elev opr Keating Bldg, h 267, 17th.
Walsh Helen, student, r 245, 10th.
Walsh Patk, r St Joseph's Sanitarium.
Walsh Patk, stevedore Spreckels Bros Coml Co, h 245, 10th.
Walsh Robt J (R J Walsh & Co), h Grim ne cor Redwood.
WALSH R J & CO (R J and W J Walsh), real estate, loans and investments 1329 E.
Walsh Thos, r 1742, 5th.
Walsh Thos B, tel opr, h 4345 Alabama.
Walsh Thos P, ironwkr, r 542, 6th.
Walsh Walter E, dentist, h 3554, 2d.
Walsh Walter J (R J Walsh & Co), r 267, 17th.
Walt Harry, carrier P O, r 3949 L.
Walt Thos, lab, h 3945 L.
Walter Carl, brewer S D Cons Brew Co, r 644 Colton av.
Walter Earl B, emp S D Cons Gas & E Co, h 3749 L.
Walter Lizzie E (wid Schuyler), h 1260 Grand av.
Walter Nelson A, carp, r 3229 J.
Walter Wallace A, collr P E Woods, r 1260 Grand av.
Walter Wm, r 528 Fir.
Walter Wm, cigarmkr A Sensenbrenner, h Hugo av nr Anna, City Heights.
Walters Frank, botanist, r 1041 F.
Walters Frank H, asst bkpr Cor Beach Co, r 2327 H.
Walters Geo, slsmn Russ L & M Co, h ss Clay av 2 E of 31st.
Walters Jas, private U S A, Fort Rosecrans.
Walters Walter P, h 2406 H.
Walthall Jas M, phys, r La Jolla.
Walther Chas (Walther & Son), r 510, 14th.
Walther Henry, r 510, 14th.
Walther Theo (Walther & Son), h 510, 14th.
WALTHER & SON (Theo and Chas), props People's Cash Grocery 2304 H.
Waltman Fred E, auto opr, r 1153, 7th.
Walton Chas W, motrmn S D Elec Ry, h ns I 1 E of 33d.
Walton Jefferson, painter, h Highland av nr Howard, City Heights.
Walton Wm, r 830, 8th.
Walzer Geo, r 2143 K.

Western Metal Supply Co.
WHOLESALE
Hardware
Iron and Steel
Pipe and Fittings
Plumbers' Supplies
Blacksmiths' Supplies
Mining Supplies
Contractors' Supplies
Windmills and Pumps
5th and K Sts.


Mattresses
Springs
Couches
Etc.

Garetson Mfg Co.
640
First Street
Phones
3285

Robt. A. Harris Realty Co.
Best Buys in City, Ranch and Beach Properties
1432 F Street, San Diego
Phones: Main 884; Home 1531
Res. Home 3452
Imperial Beach Phone Main 501

Scott - Burnham Investment Company
(INCORPORATED)
High Class Real Estate Investments
1330 E Street, First National Bank Bldg.
Branch Office, National City

Wandrey B John, mgr F W Braun, h 3029 Union.
Wandrey Constantia (wid Frank), r 2930 D.
WANGENHEIM JULIUS, pres Bank of Commerce and Trust Company 5th sw cor E, h 900 Juniper.
Wangenheim Mrs Laura K, pres Children's Home, r 900 Juniper.
WANKOWSKI VICTOR, sec-treas Wankowski-Reynolds Co (Inc), h 704 Julian av.
WANKOWSKI-REYNOLDS CO (INC), A Reynolds jr pres, V Wankowski sec-treas, general insurance and real estate, suite 306 Scripps Bldg 6th cor C (See right lower lines).
Wanless Ernest, elec, h 3730, 5th.
Wanless Jennie A (wid Gilbert), r 3730, 5th.
Wannebo Edwd A, carp, r 1539 E.
Wansley John E, h 4000 Park blvd.
Warburton Christopher D slsmn Hamilton Bros, r Coronado.
Warburton Mrs Frances M, h 1141, 12th.
Warburton Harry F, solr Hamilton Bros, r Coronado.
Warburton Ollie E, r 1141, 12th.
Warburton Percival D, h 4048, 1st.
Warburton Thos, r 1141, 12th.
Ward Albt J, h 1233, 16th.
Ward Beverly T, student, r 858 Front.
Ward Butler E, student, r 3310 G.
Ward Chas D, h 1135, 11th.
Ward Chas E, r 3968, 9th.
Ward Chas M, student, r 3962, 1st.
Ward Dorothy I, with Marston Store, r 1232, 14th.
Ward Edson H, painter, r Pacific Beach.
Ward Ellen, ironer French Lndy, r 1629 E.
Ward Mrs Emma, private hospital 1233, 16th, r same.
Ward Frances (wid Clarence C), h 1135, 11th.
Ward Franklin P, carp, h 1144 National av.
Ward Geo A, slsmn Brunswig Drug Co, h 625, 19th.
Ward Geo E, mining eng, h 3968, 9th.
Ward Geo H, h es Ohio 1 S of Monroe av.
Ward Mrs Georgia, r St Joseph's Sanitarium.
Ward G Elaine, r 3968, 9th.
Ward Harry, h 1744 K.
Ward Helen M, r 3310 G.
Ward Herbert K (Ward & Ward), r 858 Front.
Ward Jennie (wid Wm J), h 1232, 14th.
WARD JOHN M (Ward, Wells & Ward), attorney-at-law 512 Granger Bldg, r 1030, 23d.
Ward Jos B, clk Western Metal Supply Co, h Sampson sw cor Newton av.
Ward Lola, tchr 12th and E St School, r 1232, 14th.
Ward Marcia, r 1135, 11th.

"San Diego"
THE QUALITY
BEER
Brewed by the
San Diego Consolidated Brewing Co.
Geo. J. Stadler Mgr.



Harry S. Putnam
Colton Portland Cement
1308 C St.
PHONES

INSURANCE
Representing
Phoenix of London
GEO. W. BOWLER
LOANS
Representing State Mutual Bldg. and Loan Ass'n
Phones: Home 1521, Sunset 830
701, 6TH STREET

F. W. BRADLEY Family Trade a Specialty
Tels: HOME 1157, Main 157
WHOLESALE AND RETAIL WINES AND LIQUORS
Sole owner of the Celebrated Bradley Spring 1058-1062 FOURTH ST., cor. C

WARD MARTIN L (Ward, Wells & Ward), attorney-at-law 516 Granger Bldg, h 1030, 23d.
Ward Martin L jr, student, r 1030, 23d.
Ward Maude E, bkpr Nat Sign & Adv Co, r 1224 Front.
Ward Merritt N, slsmn Wiley B Allen Co, r 3962, 1st.
Ward Myrtle, student, r 3968, 9th.
Ward Paul P, student, r 1030, 23d.
Ward Ralph M, with Marston Store, h 3310 G.
Ward Ray F, slsmn Loring & Co, h 2069 Hendricks av.
Ward Mrs Rebecca S, r 4003 Park blvd.
Ward R Ernest, dftsmn Ward & Ward, r 858 Front.
Ward Sampson L (Ward & Ward), h 858 Front.
Ward Sarah, cook 1309, 2d.
WARD, WELLS & WARD (M L Ward, E A Wells, J M Ward), attorneys-at-law suite 516 Granger Bldg 964, 5th.
Ward Wm H, foremn S D Sou Ry, r National City.
WARD & WARD (S L and H K), civil engineers and surveyors 46 Lawyers Bldg 919, 4th.
Warden see also Worden.
Warden Wm J, publisher The Labor Leader, with Frye & Smith 850 3d, h 1128, 14th.
Ware Albt J, painter, r 1134 Union.
Ware G A, axemn S D & Ariz Ry.
Ware Mary (wid Kenneth J), r 2068, 1st.
Ware Mary C (wid John), h 1238, 12th.
Ware Sadie L, r 2068, 1st.
Warfield Andrew K, tmstr Western Lumber Co, h 940 Columbia.
Warfield Carlton K, appr L H Arnold, r 1030, 15th.
WARFIELD CHARLES L, real estate and mines 922, 6th, h 1030, 15th.
Warfield Clyde F, asst city auditor City Hall, h 1654 Union.
Warfield John, clk C A Holmquist, r 940 Columbia.
Waring Geo E, bartndr E A Pidgeon, r 1105 D.
Warner Arthur, lab Benson Lumber Co, h 710 Newton av.
Warner Benj J, lab, h Hugo av nr Castle, City Heights.
WARNER B M, gen supt Spreckels Companies 209 Union Bldg, h 3787 Albatross.
Warner Chas C, installer Pac T & T Co, h 1372 A.
Warner Emery E, r 918 C.
Warner Guy C, plumber Johnstone Plumbing Co, h 660 Logan av.
Warner Harvey S, h 2046 A.
Warner Josephine M, clk Union Title & Trust Co, r 3003 I.
Warner Lillian C, music tchr, r Pacific Beach.
Warner Mrs Lizzie, r 1371, 5th.
Warner Mary E (wid Harry), r 1960 D.
Warner Mrs Mary F, with Marston Store, r 1244 A.
Warner Opie M, archt, r 471, 7th.

John Engebretsen
GENERAL CONTRACTOR
Street Paving Grading Excavating
CEMENT WORK A SPECIALTY
TEL. HOME 3051
Rooms 5 and 6
614 Fifth St.
Bet. G and H
Stable Phone Home 2268

F. T. HODGE
REAL ESTATE AND RENTALS
Office, 1602 National Ave.
Cor. 31st St.
End of Logan Heights car line
Sunset 2036

SOUTHERN TRUST AND SAVINGS BANK
WILL LOAN ON YOUR REAL ESTATE N. W. Cor. 4th and D Sts.

1324 D Street
PHONES:
SUNSET 740
HOME 2040

E. J. SWAYNE & CO.
Real Estate in All Branches
PAY TAXES AND CARE FOR PROPERTY

LOANS
INSURANCE
CONVEYANCING

Warner Ralph W, wire weaver Garetson Mfg Co, h 3531 M.
Warner Wallace R, r Pacific Beach.
Warner Wm W, r St James Hotel.
Warrell Edgar, driver H M Knapp, r 1734 D.
Warrell Herbert A, barber 1061, 5th, h 1734 D.
Warren Chas, private U S A, Fort Rosecrans.
Warren Frank, hostler S D Transfer Co, r 1065 D.
Warren Frank, porter, r 726½, 5th.
Warren Gertrude E, cash Jos Folks, r 743, 9th.
Warren Grace, r 1336 State.
Warren H Florence, r 506, 21st.
Warren John W, city detective, h 4055 I.
Warren Jones K, r Point Loma.
Warren Mrs Mary, r 2380 H.
Waseman Manoah, eng, r 3721 A.
Waseman Nancy (wid Henry), h 3721 A.
Washabaugh Henry, lab Russ L & M Co, h 1412 Webster av.
Washabaugh Pearl, r 1412 Webster av.
Washburn Albina L Holcomb (wid John E), h 1636, 2d.
Washburn Mrs Florence C, h es 28th bet Redwood and Thorn.
Washburn Harry, driver Driver Distilled Water & Bottling Co, h 4635 Park blvd.
Washburn Rubena N (wid Israel), h 3507, 6th.
Wasserman Benj, tailor G T Vernon, r 436, 4th.
Water Department, see City Water Dept.
Waterman Mrs Alice Cary, tchr domestic science, r 831, 25th.
Waterman Elmer L, phys, h 685 Logan av.
Waterman E M, foremn Sou Cal Mtn Water Co, r Morena.
Waterman Geo C, r 1430 Bean.
Waterman Hazel W (wid Waldo S), h 805 Hawthorn.
Waterman Helen G, student, r 805 Hawthorn.
Waterman Justin C, h 831, 25th.
Waterman Robt, r 829, 11th.
Waterman Robt W, student, r 805 Hawthorn.
Waterman Rolin E, student, r 685 Logan av.
Waters Albt A, slsmn Barnett-Stine Co, h 652, 25th.
Waters Mrs Genetta H, r Hotel Brunswick.
Waters Gladys M, student, r Hotel Brunswick.
Waters Mrs Harriet, r 1366, 2d.
Waters John, longshoremn, h 240, 17th.
Waters Maurice, bellmn Hotel Robinson.
Waters Phyllis, nurse 2366 Front.
Waters Wm C, slsmn Simon Levi Co, r National City.
Watkins Archie E, switchmn Santa Fe, h 706 B.
Watkins Carrie J (wid Geo R), h 608, 14th.
Watkins David F, h es Ingalls nr Lewis.

Heugen's
Gold Cross
TREATMENT
ROOMS
941 Sixth St.
Between D and E
Phone Home 4671
Main 2809

Robert Dick
Real Estate
Bargains in LOTS, BLOCKS and HOMES CITY and COUNTRY
Homes
built to suit purchaser
See me at
Rooms 3 & 4
EXPRESS BLOCK
Phone Main 218
SIXTH and F

SMITH & REED
1216 C Street
Phones: Home 3552; Sunset 934
PLUMBERS
Jobbing Promptly and Neatly Attended to
REASONABLE PRICES

CHICKERING
VOSE

THE FAIRBANKS
THE BEST $350 PIANO
Exclusive Agents
SOUTHERN CALIFORNIA MUSIC CO. : The Pioneer Piano House : Sixth and D Streets

WEBER
AND
PIANOLA PIANOS

WATKINS EDWIN PHILLIPS, osteopathic physician, formerly instructor in technique at the Pacific College of Osteopathy, suite 319-320 Union Bldg 1135 D, h 1846 C.
Watkins Eugenia E, tchr, r 2413 Curlew.
Watkins Eugenia M (wid Chas), h 2413 Curlew.
Watkins Hugh, foremn carp Pac Bldg Co, h Franklin av sw cor 32d.
Watkins John A, pilot Str Penguin, r U S Quarantine Sta.
Watkins The, Mrs H W Smith prop, fur rms 941, 11th.
Watkins Vesta K, r 2413 Curlew.
Watkins Watkin P, carp, r ss Monroe av 1 E of Alabama.
Watrous Dorothy D, student, r 3836, 8th.
Watrous Henry B, ins 1318 D, h 3836, 8th.
Watson Andrew J, seaman, h 4049 Brant.
Watson Rev Elijah R, h 3504 A.
Watson Emma (wid Edwin), housekpr 1718 A.
Watson Mrs Ethel, r 4049 Brant.
Watson Frances E (wid Henry), h 1506 C.
Watson Freda M, clk W D Hilts, r 1506 C.
Watson Gaylord, driver Engine Co No 1, r 841, 2d.
Watson Geo B (Luscomb & Watson), r 2010 C.
Watson Geo W, r 841, 2d.
Watson Hugh M, clk Topping & Godfrey, r 1219, 1st.
Watson Irving D, draper Campbell Drapery Shop, h 452 National av.
Watson Jos, r 857, 3d.
Watson Jos M, h ws Jackdaw nr Lewis.
Watson J Wm, clk B Lubin & Co, h 2471, 5th.
Watson Lena F, asst kindergartner Sherman Heights School, r 3504 A.
Watson Mrs Lewis G, h 1577 Grand av.
Watson Margaret (wid Alonzo), r 672, 25th.
Watson Max V S, student, r 3504 A.
Watson Mrs Molly, cash Union Cafe, r 920, 4th.
Watson Paul R, dftsmn Co Surveyor, r 3504 A.
WATSON DR SCOTT E, dentist 8 Sefton Bldg 1322 C, h 2471, 5th.
Watterson Elizabeth H, emp Misses Richards, r 1542 Union.
Watterson John, eng, h 1542 Union.
Watterson John J, miner, r 1542 Union.
Watterson Susan C, clk E L Kruse, r 1542 Union.
Watterson Wm T, solr Heller's, r 1542 Union.
Watts Building, 911, 5th.
Watts Nathan, real est 920, 4th, r 1070 Laurel.
Waugh Earl, appr A H Heath, r 870, 20th.
Waugh Henry W, lab city street dept, h 870, 20th.
Waugh J Talmage, clk E L Thomas, r 4284, 2d.
Waugh Susan (wid Saml), h 4284, 2d.
Wavell Thos B, r 2022 Arch.

Muehleisen Tent and Awning Co.
Manufacturers of
Tents, Awnings, Horse and Wagon Covers, Camping and Mining Outfits, and Ore Bags, Flags and Camp Furniture
753-755 Fourth St.
BOTH PHONES

THE BARBER ASPHALT PAVING COMPANY
ASPHALT FLOORS and DRIVEWAYS

Imperial Realty Co.
1328 E Street
SUNSET PHONE 53 HOME PHONE 4233
The Company's Own Additions.
Imperial Heights
Herbert's Addition
The Gay Tract

SOUTHERN ELECTRICAL CO. Inc. "EVERYTHING ELECTRICAL"
WIRING, FIXTURES, GAS, ELECTRIC AND AUTOMOBILE SUPPLIES
819-821 FIFTH STREET Sunset Main 277, Home 1277

Way Emma F, preceptress State Normal School, h 106 Collier av.
Way Julia E (wid Burdette), r 611, 5th.
Wearne John, cementwkr, h 1404 University av.
Weather Bureau, see United States Weather Bureau.
Weatherbee see Wetherbee.
Weatherwax Wilbert E, prop The Ohio, fur rms 1010, 15th.
Weaver Aaron, gro 1635 F, r 1629 same.
Weaver Ava G, r 919, 26th.
Weaver David, appr mach, r 3830 M.
Weaver Edmund B, h 919, 26th.
Weaver Edna L, r 3494 I.
Weaver Emmor B, archt 1324 F, h 3494 I.
Weaver Geo B, r 3494 I.
Weaver Gertrude, student, r 3753 L.
Weaver John J, h 3753 L.
Weaver Josephine (wid John W), r Brant nw cor Redwood.
Weaver Martha A (wid Archibald J), h 3769, 6th.
Weaver Ralph P, student, r 919, 26th.
Weaver Thos F, h 3830 M.
Weaver W Grace, r 919, 26th.
Webb Anderson B, gro 2402 K, h same.
Webb Chas A, h 2324 H.
Webb Clarence, eng, h 201 Logan av.
Webb Edgar E, clk, r 2410 G.
Webb Elmer, gro 843 Kearney av, h same.
Webb Frank, meats 2402 K, r same.
Webb Mrs Fredrica, dom 744 Hawthorn.
Webb F N, pipe walker Sou Cal Mtn Water Co, r Otay Dam.
Webb Geo W, Chinese insp U S Immigration Service, r Calexico, Cal.
Webb Howard V, driver David Gruenberg, r 843 Kearney av.
Webb Leona, r 843 Kearney av.
Webb Louella, tchr High School, r 1244 A.
Webb Marquis D L, r 441 National av.
Webb Paul, r 539, 8th.
Webb Saml E, caretkr New Town Park, h 2410 G.
Webb Sarah M (wid Wm L), gro 626 Newton av, h same.
Webb Wm, emp County Hospital.
Webber Chas S, appr pressmn Frye & Smith, r 1725 Union.
Webber Dwight K, r Point Loma.
Webber Geo, cond S D Elec Ry, h 1725 Union.
Webber Harvey W, clk Old Mission Cigar Store, r 1725 Union.
Webber Herbert G, appr mach S D Iron Wks, r 1725 Union.
Webber Kate J, dressmkr, r 1725 Union.
Webber Laura (wid Chas), r W H Holcomb.
Webber Mabel H, student, r 1725 Union.
Webber M Emma, clk Whitney & Co, r 1725 Union.
Webber Winnie, maid 2368, 2d.

P. A. Meagher
Successor to
Meagher & Sanford
Real Estate and Mining Broker
Stocks, Bonds and Investment Securities.
Insurance and Loans
Mining Reports
1071 Sixth St.
S. E. Corner
Phones
Sunset Main 716
Res. Main 3172

Simpson Pirnie Granite Co.
821 D ST.
Opp. Courthouse
Designers and Builders of
MONUMENTS
ESTABLISHED 1888
Phone Sunset 569

FIRE INSURANCE
Fintzelberg & Steinmetz
London and Lancashire Fire Insurance Co.
Citizens Insurance Co. of Missouri
Hanover Fire Insurance Co. of New York
759 Sixth Street, Express Block

GEO. B. KEITH & CO.
REAL ESTATE AND INSURANCE BROKERS
1261 FIFTH STREET Phones Home 4151; Main 511

Weber John, h 1327, 14th.
Weber Michael, h 712 Evans.
Webster Albt L, h 1205, 18th.
Webster Anna B (wid John O), h 1528 Pennsylvania av.
Webster Clyde, hlpr Hoff's Transfer, r 943, 10th.
Webster E Bartlett, pres and mgr Bartlett Estate Co and South Park & East Side Ry Co, h 2167, 5th.
Webster I Danl, phys 432 Granger Bldg, h 3770, 5th.
Webster John M, h 3364 F.
Webster Margaret B, r 1528 Pennsylvania av.
Webster Mrs Mary E, h 422 Kearney av.
Webster Newell H (Southern Hdw Co), h 1516, 7th.
Wechsler Paul, gardener 1102 Nutmeg.
Weckerly Eudora E (wid Conrad), r 1539 Valle av.
Weckerly J Elmer, metalwkr S D Sheet Metal Wks, h 1237 Logan av.
Weckerly Wm R (San Diego Sheet Metal Wks), h ss Webster av 2 W of 33d.
Weddle Harry H, insp in charge U S Immigration Service 320 Keating Bldg, r Lanier Hotel.
Wednesday Club, Mrs R H Robbins pres, 6th nr Pennsylvania av.
Weed Amos, h Washington sw cor Falcon.
Weed Henry, cigarmkr A Sensenbrenner, r 453, 5th.
Weed Jas H, engraving dept Frye & Smith, r 826 E.
Weed John K, h 1112 Fir.
Weegar E Henry (Weegar Mercantile Co), h 2331 D.
Weegar Mercantile Co (E H Weegar), gro 2331 D.
Weekly John M, driver Snowflake Baking Co, h 3555 C.
Weeks Chas, carp, r 4326 Cleveland av.
Weeks Helen, inf clk Home Tel Co, r 546 B.
Weeks Mrs Mary, dressmkr, h 546 B.
Weeks Sadie, ensign Salvation Army, r 940, 3d.
Weeks Viola G, student, r 546 B.
Wehmer Mrs Anna, prop The Panama, fur rms 502, 6th.
Wehmer Gertrude, r 502, 6th.
Wehrman August, h 3353 A.
Wehrman Elsie B, r 3353 A.
Weidmer Chas, clk Sixth St Store, r 2112 University av.
Weight Ethel I, tchr Middletown School, r 3131 K.
Weiland Edwd L, asst insp of plumbing Board of Health, h 3020 L.
Weiland Louis, r 3020 L.
Weineke Henrietta, r Russ House.
Weineke Mrs Sophie, r Russ House.
Weingard Abraham, h 440, 15th.
Weingard Annie, r 440, 15th.
Weingard Dora, clk, r 440, 15th.
Weingardner Marshall, mgr Hinz & Landt, r 943, 10th.

Western EMPLOYMENT Agency
Business Chances
844, 4th St.
PHONES:
Home 3588
Main 833

Star Builders Supply Co.
(Incorporated)
Lime, Cement Brick, Plaster, Etc.
Office and Warehouse
343-347 Fifth St.

The Thiel Detective Service Company
LOS ANGELES OFFICE, 601 TRUST BUILDING
Phone Sunset Main 2350 F. R. CLAYTON, Manager Phone Home A 6844

Abstract Title & Trust Co. of San Diego
Office: Title Bldg., 841 Fifth Street Telephones: Sunset Main 302, Home 2051

Weinig Wm, meatctr C S Hardy, r 1025, 7th.
Weinstock Abraham, tel opr Associated Press, h 907, 18th.
Weir see also Wier.
Weir Mrs Margaret, r La Jolla.
Weir Sidney J, carp S D Cons Gas & E Co, h 2404 Columbia.
Weisgerber Chas, clk H E Higbie, r 532½, 13th.
Weisgerber Jos, driver G P Fuhrman, r 421, 12th.
Weiskopf Wm, hlpr Union Ice Co.
Weiss Jacob, h 1232 Union.
Weisser August J, cigarmkr A Sensenbrenner, r 836 Front.
Weisser Mrs Mary M, h 836 Front.
Weitekamp Albt H, driver Hamilton Bros, r 2144 A.
Weitekamp Emma, clk Hamilton Bros, r 2144 A.
Weitekamp Harry, r Chollas Valley.
Weitekamp Harry jr, r Chollas Valley.
Weitzel Harry K gro 1700, 1st, h 1968 Front.
Weitzel Harry M, driver Barnett-Stine Co, r 1968 Front.
Weitzel Mae L, r 1968 Front.
Weitzel W Clark gro 2848 D, h 2844 same.
Weitzer Louis, rancher, r North San Diego.
Welburn Helen, dressmkr, r 2033 Pennsylvania av.
Welch Belle, clk Sixth St Store, r 1366 State.
Welch David T, h 4003, 3d.
Welch Edwd H, real est, h 28th se cor N.
Welch Hy T, carp, r 717, 4th.
Welcome John A, mgr Sou Hdw Co, h 1315 Logan av.
Welcome Lulu R, r 1315 Logan av.
Welden see also Whelden.
Welden Jacob H, painter, r 727, 13th.
Welden Jas A, painter, h 727, 13th.
Weldon Chas R, clk Leo Ancker, r 1318 Date.
Weldon Jas T, prop Weldon's Planing Mill, r 760, 5th.
Weldon's Planing Mill, J T Weldon prop, L sw cor 14th.
Welland Sadie G (wid Harry), h 1948 A.
Welles Emma (wid Justis), r 3340 G.
Wellington Bernice E, r 1634 National av.
Wellington Chas I (Chollas Valley Salt Co), painter, h 1634 National av.
Wellington Claudia E, clk Loring & Co, r 1634 National av.
Wellington Earl, painter, r 1634 National av.
Wellington Kenneth W, carp, r La Jolla.
Wellington Roy C, painter, r 1634 National av.
Wells Ada R, h 3773, 2d.
Wells Chas H, h rear 2460 India.
Wells Mrs Edith M, r 2006 G.
WELLS EDWIN A, (Ward, Wells & Ward) attorney at law 516 Granger Bldg, h 2006 G.

D. M. Hartman
—o—
Hardwood Interior Finish
—o—
Veneered Doors
—o—
Quart'r'd Oak
Plain Oak
Maple and Birch
Flooring
—o—
Cal. and F
PHONES:
Home 2312
Main 1569

Crushed Rock Sand Building Materials
Consolidated Building Supply Co.
10th and N Sts.
Phones:
Home 2177
Pacific 286

PACIFIC BEACH
THE ONE BEST BEACH SUBURB
WE HAVE THE BARGAINS
ASHER-LITTLEFIELD COMPANY
1020 FOURTH STREET

O'NEALL & MOODY
1429 D STREET Phones: Home 3590. Main.252
REAL ESTATE
FIRE INSURANCE
SURETY BONDS

Wells Edwin A jr, r 2006 G.
Wells Edwin F, r 2006 G.
WELLS FARGO & CO EXPRESS J R Beardsley agt, 6th se cor F.
Wells Florence (wid Wm), h 1105 Grand av.
Wells Geo W, h 640, 22d.
Wells Henry H, r La Jolla.
Wells Jas, h 767, 12th.
Wells Josephine, r 3773, 2d.
Wells Leonard B, h 1445 National av.
Wells Minnie, r 1105 Grand av.
Wells Petronilla (wid John), h 834 E.
Wells Richd M (Wells & Lane), h 3219 M.
Wells Wm H, eng, h Fern sw cor Date.
Wells & Lane (R M Wells, R D Lane) real est 1446 C.
Welsh see also Walsh and Welch.
Welsh Clifford D, clk S D & Ariz Ry Co, r Coronado.
Welsh Henry H, fur rms 562, 4th.
Welsh John G, carpet lyr John Chanter, h 555, 14th.
Welsh Rena, r 1706, 2d.
Welsh Thos C, slsmn H C Chemberlin, h 1706, 2d.
WELTE JOHN W real estate 910, 6th, h 540 Harrison av.
Welty Danl F, lab, r 1314 G.
Wende Bruno, h 4022 Texas.
Wenrich Bert W real est 1424 F, h 1304 Hawthorn.
Wenrich Frank E, (J A Woodroof & Co), h ws 38th nr Adams av, Normal Heights.
Wentworth Abbott, tmstr, r 1512 H.
Wentworth Jas, r 433½ D.
Wentworth Lucy (wid Geo E), h 1119 State.
Wentz Christopher, h 1745, 2d.
Wermouth Chas, h Hawthorn nw cor 29th.
Werner Edgar A, clk P O, r 854, 10th.
Werner Hirsch, rabbi, h 421, 17th.
Werner Wm W, carp, h Copeland av nr Center, City Heights.
Wernigk Lena H, steno C S Hardy, r 1168, 13th.
Werth Ernest G, painter, r Chollas Valley.
Werth Wm G, rancher, h National av and 40th, Chollas Valley.
Wescott see also Westcott.
Wescott Bessie M, steno Swift & Co, r 1844 C.
Wescott Clement H, mgr C S Hardy, h 530 Webster av.
Wescott Dollie, clk Loring's Book Store, r 1260, 23d.
Wescott Ellenore, r 1260, 23d.
WESCOTT JOHN W prop Palace Cigar Store 818, 5th, r 943, 4th.
Wescott Laura, r 1260, 23d.
Wescott Louise M (wid Giles), h 1844 C.
Wescott Martha J (wid J W) prop The Gilbert, fur rms 965, 5th.
Wescott Susannah J (wid Edmund), h 1260, 23d.

Hercules Cement Stone Co.
Contractors of Cement Work of All Kinds
See Classified Cement Products
16th and N Sts.

SANITARY ICE CREAM
On all Occasions
Phone or Call
Prompt Deliveries at all Times
Send for Our Price List of Frozen Dainties
SANITARY ICE CREAM CO.
2335 G Street

MERCHANTS SPECIAL DELIVERY
MAIN 1201 918 SIXTH STREET HOME 3284
PARCELS AND BAGGAGE DELIVERED TO ALL PARTS OF CITY AND CORONADO

San Diego Commercial College

Sefton Block, Fourth and C Streets — **Day and Evening Classes**

J. L. McMURTRIE

Real Estate
Fire Insurance
Loans and Rentals

J. L. McMURTRIE
1523 D Street

WOODS ELECTRIC CO.

ELECTRIC BELLS

Repair Work

1455 UNIVERSITY AVE.

Phone Home 3643
Sunset 1643

Weseloh Grace A, student, r 582 Cleveland av.
Weseloh John H, lab Russ L & M Co, h 582 Cleveland av.
Weseloh Lawrence A, lab Russ L & M Co, r 582 Cleveland av.
Wessock Marie, mangler White Swan Lndy, r 37, 16th.
Wessock Wilhelmina (wid Fritz), h 37, 16th,
West Ada M (wid John O), h 290, 25th.
West Archie, h 4020, 1st.
West Calvin C, slsmn Benson Lumber Co, h 3928 University blvd.
West Coast Lumber Co see San Diego Lumber Co 6th sw cor L.
West Coast Realty Co, Max Krueger sec 855, 5th.
West Denah, waiter 1618 Ash.
West Ferdinand F, gro ss Madison av nr 32d, Normal Heights, h same.
West Florence, r 290, 25th.
West Frank, night foremn S D Elec Ry, h 33d sw cor E.
West John B, h 3838 Albatross.
West John Franklin, tchr State Normal School, h 3636, 3d.
West Louie C, tchr, r 554, 11th.
West Lucius D, clk Hamilton Bros, h 554, 11th.
West Stanley M, student S D Coml College, r 554, 11th.
West Thos H, dep sheriff, r 1249 Grand av.
West Wm H, h 4512 Georgia.
West Wm O, driver C S Hardy, h 515 I.
Westbrook Fred P, lunch wagon, h 2389 D.

WESTCHESTER INSURANCE CO, (New York) Harry Fisher & Co agts 1021, 4th.

Westcott see also Wescott.
Westcott Amy E (Westcott Realty Co), r 32d se cor T.
Westcott Andrew J, r 813 National av.
Westcott Mrs Annie I (Westcott Realty Co), r 32d se cor T.
Westcott Geo (Westcott Realty Co), h 32d se cor T.
Westcott John C, foremn city sewer dept, h 813 National av.
Westcott Realty Co (Geo, A I and A E Westcott) 3559 M.

WESTERN ASSURANCE CO (Toronto, Can) O'Neill & Moody agts 1429 D.

WESTERN EMPLOYMENT AGENCY, (H S Beatty) business chances; all kinds of male and female help furnished on short notice 844, 4th (See right side lines).

WESTERN INVESTMENT CO, D C Collier pres, C O Reinbold sec, 1141 D.

WESTERN LEATHER SUPPLY CO, (H B and Mrs Mary Fischer) leather, shoe findings and shoe store supplies 1321-1323 F.

WESTERN LUMBER CO, M A Graham pres and gen mgr, Sam Ferry Smith sec, H nw cor California.

JARVIS-WINN CO.

ARDEN PLASTER---DEWEY CEMENT — **511-533 SEVENTH ST. SAN DIEGO, CAL.**

F. W. BRADLEY Family Trade a Specialty
Tels: HOME 1157, Main 157
WHOLESALE AND RETAIL WINES AND LIQUORS
Sole owner of the Celebrated Bradley Spring 1058-1062 FOURTH ST., cor. C

WESTERN METAL SUPPLY CO, B W McKenzie pres, G M McKenzie v-pres, W H Beckett sec and treas, wholesale hardware, plumbers, steam engineers and blacksmiths supplies, 5th se cor K See right side lines and classified Hardware—Wholesale).
WESTERN SALT CO, C M Bose v-pres and gen mgr, A E Lillicrap sec, 6 Lawyers Bldg 919, 4th.
WESTERN UNION TELEGRAPH CO, E A Woodard mgr 936, 5th.
Western Wholesale Drug Co, A T Johnson mgr basement 5th sw cor F.
Westfall Chas, painter, r 569, 8th.
Westfall Peter R, r 3454 L.
Westfall Victor B, trav slsmn Western Metal Supply Co, r 2148 E.
Westgate Mrs Alice C, h ns H nr 33d.
Westh Jens, carp, h 1554 Valle av.
Westh Petra, cook Park av sw cor Redwood.
Westhaver Evelyn M, bkpr Showley Bros, r 119, 16th.
Westhaver Harold J, elec Pac T & T Co. r 119, 16th.
Westhaver John W, bldg contr, h 119, 16th.
Weston Elizabeth S (wid Dennis C), h 4102 Lincoln av.
Weston Howard L, rancher, r Mission Valley.
Westover Burton, h 754, 12th.
Westover Jessie L, cash Union Cafe, r 754, 12th.
Westover Phoebe, h 146, 18th.
Wetherbee Robt, driver Pioneer Truck Co, h 2419 H.
Wetherbee Wm E, slsmn Benson Lumber Co, r 2146 Columbia.
Wetherbee Wm H, police, h 1920 E.
Wetmore Clella, r 1552 Logan av.
Wetmore Frank H, r 1552 Logan av.
Wetmore Geo H, rancher, h 1552 Logan av.
Wetmore Geo H jr, nurse, h 1185 Grand av.
Wetmore Mrs Hannah, h ws Union nr Kalmia.
Wetzel see also Weitzel.
Wetzel Andrew, waiter Sargent's Grill, h 1150, 18th.
Wetzell Mrs Ann A, aged 84 died July 3d, 1909.
Wetzell Mrs Florence L, violin tchr 1745, 1st, r 1330 Grape.
Wetzell Fred A (Wetzell & Rannells), r La Jolla.
Wetzell Otho B (O B Wetzell Co), h 1320 Spruce.
WETZELL O B CO (O B Wetzell) real estate 308 Granger Bldg 964, 5th.
Wetzell Wm W, h 1330 Grape.
Wetzell Wm Y, clk Chadbourne Furn Co, r 1330 Grape.
Wetzell & Rannells (F A Wetzell, W C Rannells), dairy La Jolla.
Wetzler Louis, rancher, r North San Diego.
Weyant Rev Hiram H, pastor Taylor M E Church, h 4243 University blvd.
Weyell Rudolph, h 211, 13th.
Whaley Anna E (wid Thos), h 933 State.

W. P. Fuller & Co.
PAINTS
OILS
GLASS
DOORS
SASH
WALL PAPER
FRAMES
PICTURES
7th and F

PHONES:
Home - - 2350
Pacific Main 350
POINT LOMA FERRY
Landing foot of H
Leaves 7:00
9:00 and
10:00 A. M.
and
2:00, 4:20
and 5:40 P.M
TAKE CORONADO FERRY CARS

SOUTHERN TRUST AND SAVINGS BANK
COMMERCIAL U. S. GRANT HOTEL SAVINGS

1324 D Street
PHONES:
SUNSET 740
HOME 2040

E. J. SWAYNE & CO.
Real Estate in All Branches
PAY TAXES AND CARE FOR PROPERTY

LOANS
INSURANCE
CONVEYANCING

Whaley Mrs Bessie, dressmkr, h 1432 Date.
Whaley Frank, r North San Diego.
Whaley Geo H, musician, r 933 State.
Whaley Lillian C, asst Public Library, r 933 State.
Whaley Mary C (wid Nathan), r 1044, 7th.
Whann Elizabeth E, r 3870, 8th.
Whann Walter L, phys, h 3870, 8th.
Whatmore Marion (wid Wm), r 3108 C.
Whear Mary A (wid Robt P), r Hotel New York.
Wheat Fannie, lapidist, r 1430 State.
Wheat Jas H, h 1430 State.
Wheatley Della (wid Jas), h 2008 India.
Wheaton Emma C (wid Porter P), h 1830 State.
Wheaton John A, purser Coronado Ferry, r Coronado.
Wheaton Sherwood, pres S D Kerosene Mantle Lamp Co, h Park av nw cor Redwood.
WHEDON DANIEL D, physician and surgeon, 204-205 Scripps Bldg 1425 C, phones Home 3037, Main 137, h 1550, 3d, phones Home 3499, Main 2490.
Wheeler Mrs Alice, with Marston Store, r 575 Kearney av.
Wheeler Charlesetta (wid Myron G), h 2843 H.
Wheeler Mrs Eunice B, h 1218, 10th.
Wheeler Gladys, phone opr Russ L & M Co, r 2843 H.
Wheeler Herbert, eng S D Cons Gas & E Co, h 2843 H.
Wheeler Jas Lee, h 830 Fir.
Wheeler Jas Lee jr, civ eng, r 830 Fir.
Wheeler Jas S, asst dist atty Court House, h 1669 Columbia.
Wheeler Jos M, carp, h 404, 30th.
Wheeler Josie, r 404, 30th.
Wheeler Lincoln W, student, r 830 Fir.
Wheeler Maude, waiter Unique Rest, r 854, 10th.
Wheeler Moulton G, clk Price & Speyer, r 575 Kearney av.
Wheeler Rosetta H (wid Stephen C), h 4062 Georgia.
Wheeler Walter S, slsmn Park-Grable Inv Co, h 575 Kearney av.
Wheelock Abbie E (wid Chas G), r 2362 C.
Wheelock Gilbert, bkpr Pioneer-Truck Co, h 2362 C.
Wheelock Marjorie, steno Hazard, Gould & Co, r 2362 C.
Whelan Edwd, r 1321 E.
Whelan Edwd P, r 1321 E.
Whelan Geo W, h 708, 3d.
Whelden Chas F, patrolmn Merchants Patrol and Fire Despatch, r 911, 6th.
Whigham Arthur N, musician Queen Theatre, r 335, 6th.
Whigham Ferdinand C, musician, r 4626 Hamilton.
Whigham Thos J, h 4626 Hamilton.
Whipple Frank E, phys, h 1546 A.

Hartwell Electric Co.

MOTORS AND DYNAMOS
Sold, Rented and Repaired.

955 Sixth Street San Diego

CHASE & LUDINGTON
(Inc.)

Fire Underwriters
Accident
Liability
Plate Glass and Boiler Insurance
Surety Bonds

Office, 1318 Second Street
Home Phone 1267
Sunset 267

TYPEWRITERS, SAFES, FILING CABINETS, OFFICE SUPPLIES
LORING & CO. (INC.). COMMERCIAL STATIONERS. 762 FIFTH STREET

HOTEL IMPERIAL (European)
D Between 7th and 8th. Phone Sunset 676
CENTRAL - HOMELIKE - SPACIOUS - SUNNY

Whipple Ida J, steno O'Neall & Moody and notary 1429 D, r 673 Logan av.
Whipple Maude A, r 1546 A.
Whipple Mrs Maud E, r 1629 F.
Whisler Wm S, private U S A. Fort Rosecrans.
Whitacre Minnie, r 1910 D.
Whitaker Jonathan F, h 509 Clay av.
Whitcomb Mrs Lucy J, seamstress, r 942 B.
White Archie, h 928 Beech.
White Arthur C, h 3002 Arctic.
White Bert, barber 924 D, r 926 same.
White Bertha E, milliner, r 390, 20th.
White Bruce, appr A R Robbins, r 390, 20th.
White Dorothea, r 2d nw cor Redwood.
White Edith, artist, r Point Loma.
White Edwd L, r Point Loma.
White Edwin V, h ns Juniper opp Dale.
White Elbert E, real est 1421 F, r 1248, 5th.
White Elizabeth, distributor S D Steam Lndy, r 2628 I.
White Elizabeth C, r 4086 Georgia.
White Emma E (wid Peter E), h es 44th nr Madison av, Normal Heights.
White Ernest E, sec Spreckels Bros Coml Co, h 2d nw cor Redwood.
White Ernest W, clk Brunswig Drug Co, r 1264, 9th.
White Esther G, bkpr Rohde Bros, r 2008 Hendricks av.
White Frank C, auto opr U S Grant jr, h 1456, 7th.
White F Gorton, student, r Mrs E E White.
White Geo G, carp, r 390, 20th.
White Geo W, yard foremn Barber Asphalt Paving Co, r 743, 7th.
White Guy C (Montgomery & Co), r 757, 11th.
White Harry D, asst mgr Western Lumber Co, h 1427 Grand av.
White Helen, r 3002 Arctic.
White Henry C, waiter P F Schuttpelz, r Ocean Beach.
White Jack, tmstr city street dept, h 140, 16th.
White Jas, h 1431 State.
White Jas H, carp, r 3917 K.
White John W, h 1264, 9th.
White Jos L, billiards 951, 4th, h 1323, 3d.
White Judson R, h Scott nr Orange av, City Heights.
White Katherine G (wid Jos N), r 621, 10th.
White Laura J, seamstress, r 1268, 16th.
White Lindley M, gen foremn Barber Asphalt Paving Co, h 404 Kearney av.
White Loris M, stockkpr E P Charlton & Co, r 928 Beech.
White Mrs Lucretia A, h 481, 27th.
White Mrs Mary L, laundry 723 Front, h same.
White Mary S, r 4086 Georgia.

IRWIN & CO.
HAY, GRAIN, MILL FEEDS, POULTRY FEEDS, ALFALFA SEED, GRAIN BAGS, WOOL BAGS, SACK TWINE, COAL
K s. e. Cor 4th and D and Atlantic
PHONES: MAIN 440 HOME 1440

Dairy in Mission Valley
Best Milk and Cream
ALLEN'S DAIRY
R. F. D. No. 2
PHONES
Home 261
Mission Valley
Main 2831

Wankowski-Reynolds Company Inc.
Suite 306 Scripps Building
Cor. Sixth and C Streets
General Insurance, Real Estate
Loans, Surety Bonds

NEW PIANOS FOR RENT
RENT ALLOWED IF YOU BUY
INVESTIGATE THIS
THE WILEY B. ALLEN CO.
1025-1031 FIFTH STREET

PACKARD'S
Book
Store
For Your Visiting Cards, Wedding Invitations, Fine Stationery or the Latest Popular Books
825-827
FIFTH ST.

G & F
GABRIEL | MEN'S FURNISHERS | FAULCONER
U. S. GRANT | HOTEL BLDG.

White M J, linemn Pac T & T Co, r 1146, 8th.
White Richd, r 708, 3d.
White Roy R, eng McKinley Boat & Ferry Co, h 390, 20th.
White Royal A, r 3002 Arctic.
White Swan Laundry, Hawkins & Sawtelle props, 217 Logan av.
White Violet, student, r 2628 I.
White Wm A, lndymn S D Steam Lndy, h 2628 I.
White Wm M, cond S D Elec Ry, r 4086 Georgia.
White Wm M, longshoremn, h 3545 N.
White Wm R, sec and treas Point Loma Homestead, r Point Loma.
White Wm T, carp, h 440 Newton av.
White W J, r 1730 D.
Whiteford Wm J gro 1727 State, h same.
Whitehead Fred G, asst atty Spreckels Cos, h 842, 10th.
Whitehead John J, elec Hartwell Elec Co, r 1055, 5th.
Whitehead Mrs Maggie, r 842, 10th.
Whitehead Paul, lab, r 944 India.
Whitehead Paul, student, r 842, 10th.
Whitehouse Zena E (wid Herbert J), h 2081 Hendricks av.
Whitelam Ellen (wid Thos), r 941, 12th.
Whiteley Geo L, embalmer O. N. Davis & Co, r 1219 Plaza.
Whitelock Florence E, nurse, r 839, 8th.
Whitelock Jas W, emp Kessler Machine & Supply Co, r 839, 8th.
Whitelock Lee A, nurse, h 839, 8th.
Whitelock Sidney W, h 31st se cor Upas.
Whitelock Thos S phys 1027, 5th, h 631, 21st.
Whiteman Carl L, r 511, 9th.
Whiteside Emmett B, lab city street dept, r 267 Logan av.
Whiteside John E, h 4175 Alabama.
Whitfield Mary F, (wid Henry B), music tchr, h 1530, 5th.
Whitmer Grace I, r 3344, 5th.
Whitmore see also Whittemore.
Whitmore Arthur H, driver Allen & Hastings, h es Louisiana I N of Lincoln av.
Whitmore Ella M (wid Saml), h Woolman av nw cor 34th.
Whitmore M Louisa (wid John B), r A H Whitmore.
Whitmore Nettie, chief inf clk Home Tel Co, r 1834, 1st.
Whitmoyer Lynn S, rancher, r Pacific Beach.
Whitney Building, 1027, 5th.
Whitney Edwd E (K S & W Realty Co), h 2430 H.
Whitney Ethel S, r 1970 Essex av.
Whitney Mrs Fannie N, h 3929 F.
Whitney Florence, steno Ballou, Vernon & Sloane, r 1054, 7th.
Whitney Frank L, carp, h Utah nw cor Collier av.
Whitney Guilford M, mgr Whitney & Co, h 2055, 4th.
Whitney Guy B, slsmn Bingham & Milne, r 1735, 3d.
Whitney Mrs H F, h 1224, 27th.

The Kindler Plumbing Co. (Inc.)
Established 1887
Telephone Home 1126
HIGH GRADE PLUMBING, GAS AND STEAM FITTING
745 Sixth St.

Gwyn & Lancaster

Fire Insurance, 1313 D St. Tel. Main 687

Connecticut of Hartford
Atlas of London, Eng.
Girard of Philadelphia
German of Pittsburg
Camden of Camden
State of Liverpool

Whitney H Lois, steno Haines & Haines, r 1054, 7th.
Whitney John H, h 756, 26th.
Whitney Walter H, mach Sterne Bros Co, h 1970 Essex av.
Whitney Webster P, optician, r 2430 H.
Whitney Willard W, h 323, 20th.
Whitney & Co, G M Whitney mgr notions 746, 5th.
Whitson Alfd L, eng L A & S D Beach Ry, r La Jolla.
Whitson Wm Wesley, pres Hillcrest Co, h 1010 Laurel.
Whittecar Edgar, private U S A, Fort Rosecrans.
WHITTELSEY CHARLES B, cash Citizens Savings Bank 1040, 5th, h 3766, 5th.
WHITTELSEY ENGINEERING CO (S G Whittelsey) lot surveys and subdivisions, plans, specifications, maps and draughting 1308 C opp Brewster Hotel (See classified Contractors).
Whittelsey Saml G (Whittelsey Engineering Co), h 670, 20th.
Whittelsey-Shattuck Engineering Co succeeded by Whittelsey Engineering Co 1308 C.
Whittemore see also Whitmore.
Whittemore Arthur D, insp Transcontinental Freight Bureau, h 652 Julian av.
Whittemore Chas A, h 1452 Logan av.
Whittemore Ethelinda, music tchr 1271, 15th, r National City.
Whittemore Mrs Mabel F, clk Crane's Cafe, r 1506 C.
Whittle Frank E, cond S D C & E Ry, h 2645 N.
Whittle Jas T, painter, h 411 Webster av.
Whittlesey Jennie L (wid Walter), r Albatross ne cor Olive.
Whitton Alice A (wid Chas W), r 2035 Union.
Whitty Michael, r County Hospital.
Wholesalers Board of Trade, J L Doyle pres, G F Hoff sec, 403 Union Bldg.
Wiard Augustus J, phys, h 4621 Cleveland av.
Wiard Lucille, r 3528, 1st.
Wiard Myron W (Wiard Watch & Opt Co), h 3528, 1st.
Wiard Russell S, r 3528, 1st.
Wiard Watch & Optical Co (M W Wiard, A W Bickford) 765, 5th.
Wiatt see Wyatt.
Wical D Milton (Wical & Smith), r 646, 4th.
Wical & Smith (D M Wical, W A Smith). rest 646, 4th.
Wicarius Augusta G, mgr Miss E L Spargle, r 1745, 1st.
Wichser Jacob, r St James Annex.
Wickoff Richd D, private U S A, Fort Rosecrans.
Wicks F Grover, cond S D Elec Ry, r 839 Front.
Widdifield Jas H, real est Steiner and Fairmount av, City Heights, r same.
Widdifield Wm Walter jr, slsmn Benbough Furn Co, h 2341 C.
Widenor Bros (John and W S), saloon 901 D.
Widenor John (Widenor Bros), h 235 Logan av.

FRANKLIN MOTOR CARS

Wilson S. Smith & Co.

Cor. FIFTH and GRAPE

Sunset 651
Home 3279

PARADISE VALLEY SANITARIUM

An Up-to-Date Establishment

an **IDEAL PLACE** For Rest and **Recuperation**

Reasonable Rates

See Page 6

MASTEN & KENDALL

943 SIXTH STREET, SAN DIEGO

REAL ESTATE
INSURANCE
MONEY TO LOAN

House renting a specialty

PIANOS

Henry F. Miller, Chickering Bros., Decker, Crown, Mathushek, Kohler & Campbell and others. The Apollo 88 note Player-Pianos and Piano Players.

THEARLE MUSIC CO. 1540-1544 D St., bet. 6th and 7th

Widenor Winfield S (Widenor Bros), r 235 Logan av.
Widmer Danl R (Sanitary Dust Removing Co), h 2112 University av.
Widmer Ralph J, clk Union, r 2112 University av.
Widner Mrs Belle S, h 2068, 4th.
Widrin Gabriel, h rear 1335 Grand av.
Widrin John U, sales mgr F B Naylor, r 1804 C.
Widrin Mrs Rosie, r rear 1335 Grand av.
Wiebens Albt P, student, r 1463 National av.
Wiebens Burley E, r 1463 National av.
Wiebens Mrs Minnie L, h 1463 National av.
Wiebens Wm, r 1463 National av.
Wiedenhoff Ernest, h 4343 Georgia.
Wiegand Bertha, r 1307, 14th.
Wiegand Geo, barber 1620 H, r same.
WIEGAND HENRY, ladies' tailor 1412, 5th, r 1434, 5th.
Wiekus Chas, r 511, 9th.
Wiener Edwd O, confy 4227 Park blvd, h 4245 Georgia.
Wier see also Weir.
Wier Edwd, student, r 582 Kearney av.
Wier John H, private U S A, Fort Rosecrans.
Wier Wm L, express, h 582 Kearney av.
Wiese Elsie E, bkpr and steno H D Field Safe Co, r Ludwig H Wiese
Wiese Lottie E, student, r Ludwig H Wiese.
Wiese Ludwig H, r South Chollas Valley.
Wiesenberger David, pawnbroker 1326 F, r 1946, 1st.
Wiest Julius, meatctr C S Hardy, r 660, 8th.
Wiggins Carlton W, chief eng S D Cons Gas & E Co, h 2720 L.
Wiggins Florence, r 3807 K.
Wiggins Frank C, mach, h 3807 K.
Wiggins Mrs Nellie, r 3807 K.
Wight Clayton J, student, r 3540 B.
Wight Justin T, with Marston Store, h 1050, 23d.
Wight Wm, h 3540 B.
Wightman Geo W, carp, h 1518 Valle av.
Wightman Henry, r 1518 Valle av.
Wike Edwd A, eng S D Ice & C S Co, h 242, 11th.
Wilber David S, dep sheriff Court House, r Point Loma.
Wilber O, r 461, 5th.
Wilber Sarah S (wid Henry J), r Point Loma.
Wilbur Harry P, capt U S A, Fort Rosecrans.
Wilbur Thos P, freight clk S D C & E Ry, h 3125 M.
Wilcox Ada, r 2148 E.
Wilcox Archie W (Wilcox & Son), r 855, 2d.
Wilcox E Grace, with Union, r 3124 C.
Wilcox Emma, r H A Buford.
Wilcox Floy R, student, r 1807 A.
Wilcox Frank, carp, r 2030, 2d.

Johnson & Connell

Funeral Directors

Seventh and D Streets

Telephones
Sunset Main 158
Home 1158

James A. Harris

Do not send away for your Loose Leaves We Rule and Punch any style to order

860 Third St.
Second Floor
Phone Home 1609
SAN DIEGO, CAL.

You Can Buy an INDIAN MOTOCYCLE on Easy Terms From

C. A. Sheppard Co.

Fourth and F Sts.
Main 2631, Home 3052

DRUGS
John B. Starkey.
PRESCRIPTIONS A SPECIALTY
Cor. Fifth and D Sts. Phones: Home 1244: Main 481

Wilcox Frank A, warehousemn J S Schirm, r 1617 Union.
Wilcox Henry W (Wilcox & Son), r 1423 G.
Wilcox Mrs Ida M, r 4463 Park blvd.
Wilcox I Clare, r 2148 E.
Wilcox Mrs Mary A, prop The Bancroft, fur rms 1423 G.
Wilcox Russell, h 1231 Main.
Wilcox Ruth E, student, r 4463 Park blvd.
Wilcox Thos E, lumber dlr, h 2148 E.
Wilcox Walter A, r 2148 E.
Wilcox & Son (H W and A W), real est 855, 2d.
Wilde Donald, student, r 3304 D.
WILDE LOUIS J, pres American National Bank, h 3304 D.
Wilde Mrs Lucina, r 3304 D.
Wilde Wilfred B, mach Russ L & M Co, r 1802 C.
Wilder Chas, carp, h 1856 India.
Wilder Chas, cementwkr, h 675 Kearney av.
Wilder Chas H, h 534, 11th.
Wilder Fannie, r 769 Franklin av.
Wilder Frances M, r 1917, 4th.
Wilder Frank H, repr Spreckels Bros Coml Co, h 769 Franklin av.
Wilder Frank L, painter, h 3453 L.
Wilder Helen A, r 1917, 4th.
Wilder Mary (wid John), r 1856 India.
Wildman Lewis, art glass wks 1050, 3d, r 1056, same.
Wildt see also Wilt.
Wildt Gerald, emp Russ L & M Co, r 32d cor Elm.
Wildt Mrs Katherine, h 32d cor Elm.
Wildt Victor, clk P O, r 32d cor Elm.
Wiley see also Wylie.
WILEY B ALLEN CO THE, Walter R Carlton mgr, pianos, piano players, talking machines and sheet music, 1025-1031, 5th (See left top lines and classified Pianos).
Wiley Geo H, h 1472 Arctic.
Wilfley Alonzo, car repr S D Sou Ry, r National City.
Wilgress Edwd A, private U S A, Fort Rosecrans.
Wilhelm Fredk G, h 2031 Pennsylvania av.
Wilhelm Geo, gardener 3480 C.
Wilhelm Stella K, steno Stearns & Sweet, r 2031 Pennsylvania av.
Wilkens Dietrich G, porter Anton Mayrhofer, r 1468 India.
Wilkens Orlean M (wid Martin H), clk F A Salmons, r 930, 26th.
Wilker Anna D, r 640, 14th.
Wilker Christopher H, h 640, 14th.
Wilkes Agnes B (wid Wm E), h 4043, 1st.
Wilkins Emma E (wid Geo T), r 1855, 4th.
Wilkins F, waiter Union Cafe, r 1032, 8th.
Wilkins Geo T, painter, r 2008 D.
Wilkins Josie, ironer Sanitary Lndy, r 360, 15th.

Western Metal Supply Co.
WHOLESALE
Hardware
Iron and Steel
Pipe and Fittings
Plumbers' Supplies
Blacksmiths' Supplies
Mining Supplies
Contractors' Supplies
Windmills and Pumps
5th and K Sts.



Mattresses
Springs
Couches
Etc.
Garetson Mfg Co.
640
First Street
Phones
3285

Robt. A. Harris Realty Co.
Best Buys in City, Ranch and Beach Properties
1432 F Street, San Diego
Phones: Main 884; Home 1531
Res. Home 3452
Imperial Beach Phone Main 501

Scott - Burnham Investment Company
(INCORPORATED)
High Class Real Estate Investments
1330 E Street, First National Bank Bldg.
Branch Office, National City

"San Diego"
THE QUALITY
BEER
Brewed by the
San Diego Consolidated Brewing Co.
Geo. J. Stadler Mgr.

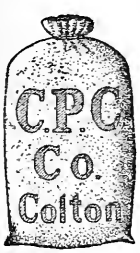

Harry S. Putnam
Colton Portland Cement
1308 C St.
PHONES

Wilkins Leopolda, r 360, 15th.
Wilkins Thos, real est, h 1644, 6th.
Wilkins W Frank, dancing tchr, h 1729 C.
Wilkinson Al E, painter, r 1629 E.
Wilkinson Caroline E B (wid Israel), h 606 Grant av.
Wilkinson Hugh P, tel opr Santa Fe, r 736 B.
Wilkinson N Allen, clk Heller's h 4028, 2d.
Wilkinson Violet H (wid Saml A), h 736 B.
Will Mrs Margaret, hair dresser Mrs M E Firman, h 1143, 13th.
Willacy Thos, lab, r 825 D.
Willard Cyrus F, real est, h 1545 Cedar.
Willard Harry M, bldg contr, h 1701, 2d.
Willard The, D G Miller prop, fur rms 1435 E.
Willard W H, harness clnr S D Transfer Co, r 915 D.
Willers Julius, bartndr R G Brunton & Co, h 2033 G.
Willett Mrs Maude, clk Geo H Becker, r 324 Webster av.
Willett Richd M, boomman Benson Lumber Co, h 324 Webster av.
Willey see also Willy.
Willey Edwin F, carp, h 3960 L.
Willey John H, bldg contr, h 3461 I.
Willey Lucas, r 918 E.
Williams Adolph W, driver Pioneer Truck Co, r 431, 12th.
Williams Albt G, bkpr Southern Trust & Savings Bank, r 2380 D.
Williams Alex, h 476 National av.
Williams Alfd, jeweler, r 1806 G.
Williams Alfd E, eng Engine Co No 2, h 634, 13th.
Williams Archie, driver, r 3508 E.
WILLIAMS AUBREY W, h 4069 Goldfinch.
Williams Rev Augustus W, pastor First Presbyterian Church, La Jolla.
Williams A Gertrude, r 2022 E.
Williams Benj R, junk 1034 H, h same.
Williams Benton V, sheetmetal wkr, r 804, 3d.
Williams Carrie (wid Jefferson) sec Sou Cal Silk Co, h 4670 North av
Williams Chas, cabtmkr Schiefer & Sons, r St James Annex.
Williams Chas D C, h 651 Logan av.
Williams Chas H, carp, h 1262 Main.
Williams Chas J, chief dftsmn S D & Ariz Ry, r Albatross Inn.
Williams Chas K, barber, h 2724 G.
WILLIAMS CHAS L, cashier American National Bank, r Albatross Inn.
Williams Clarence, painter, h 562 Woolman av.
Williams Clarence P, private U S A, Fort Rosecrans.
Williams Clarissa C (wid Ezra F), r 1414, 5th.
Williams Danl B, real est 944, 7th, h 4020, 8th.
WILLIAMS DeWITT B, sec Hercules Cement, Stone & Brick Co 16th nw cor N, r La Mesa.

GEO. W. BOWLER
REAL ESTATE
In All Its Branches
LOANS INSURANCE CONVEYANCING
PAYS TAXES AND CARES FOR PROPERTY
701, 6TH STREET Tels: Home 1521, Sunset 830

F. W. BRADLEY Family Trade a Specialty
Tels: HOME 1157, Main 157
WHOLESALE AND RETAIL WINES AND LIQUORS
Sole owner of the Celebrated Bradley Spring 1058-1062 FOURTH ST., cor. C

Williams Dorothy, student, r 4020, 8th.
Williams Edna J, steno Pac T & T Co, r 634, 13th.
Williams Edwd, lab, h E cor California.
Williams Edwd B, agt Lawyers Bldg rm 28, h 1630, 8th.
Williams Mrs Edwin C, widow, h 3140 B.
Williams Mrs Eliza A, millinery 1018, 6th, r Coronado.
Williams Eliza P (wid Jas A), h 3743, 1st.
Williams Eliza S (wid Danl), h 1552 State.
Williams Elizabeth (wid Bertram), h 868 Union.
Williams Elizabeth E (wid Lilburn A), r 1119 Grand av.
Williams Emma E P, supervisor of music city schools, r Hotel Robinson.
Williams Ernest O, blksmith Robt Stitt, r National City.
Williams Essie M, r 759, 25th.
Williams Ethel, dom 1566, 4th.
Williams Ethel, emp I X L Laundry, r 658, 1st.
Williams Ethel E (wid Ephraim T), r 621 Irving av.
Williams Eugene D, bkpr C S Hardy, h 521, 19th.
Williams Fannie V (wid Washington B), r 3242 K.
Williams Flora E (wid Cyrus B), r 3519, 1st.
Williams Flossie F, r 759, 25th.
Williams Francelia E, music tchr, r 1119 Grand av.
Williams Frank, longshoremn, r 154, 15th.
Williams Frank E, tmstr, r 523 Irving av.
Williams Fred B, eng L A & S D Beach Ry, r 1041 C.
Williams F B, r 2392 K.
Williams Geo A, hair store 1024, 6th, r Coronado.
Williams Geo B, h 1440, 1st.
Williams Golda A, emp I X L Laundry, r 829, 11th.
Williams Gus, r 944 India.
Williams Harper, h 759, 25th.
Williams Harriet (wid Jas), h 1440, 1st.
Williams Henry A, mining, r 1636, 3d.
Williams Henry W, slsmn Wiley B Allen Co, r 3743, 1st.
Williams Herbert, barber, r 1734 D.
Williams Howard, painter, r 841, 5th.
Williams H Oliver,, clk D B Williams, r 4020, 8th.
Williams John, r 1730 G.
Williams John A, r 474 Julian av.
Williams John C, longshoremn, h 1156 California.
Williams John H, janitor Union Bldg, h 1639 K.
Williams John L, sweeper city street dept, h 2442 D.
Williams Jos R, h 508, 11th.
Williams Jos R, pipeftr, h 644 State.
Williams J Edgar, cash Palace Cafe, r 1422, 5th.
Williams J Howard, h 3480 C.
Williams J Walter (Nason & Co), h 931, 22d.

John Engebretsen
GENERAL CONTRACTOR
Street Paving Grading Excavating
CEMENT WORK A SPECIALTY
TEL. HOME 3051
Rooms 5 and 6
614 Fifth St.
Bet. G and H
Stable Phone Home 2268

F. T. HODGE
REAL ESTATE AND RENTALS
Office, 1602 National Ave.
Cor. 31st St.
End of Logan Heights car line
Sunset 2036

4% Make Your Savings Multiply by Depositing with
SOUTHERN TRUST AND SAVINGS BANK
4% ON TERM DEPOSITS — 3% ON ORDINARY

1324 D Street
PHONES:
SUNSET 740
HOME 2040

E. J. SWAYNE & CO.
Real Estate in All Branches
PAY TAXES AND CARE FOR PROPERTY

LOANS
INSURANCE
CONVEYANCING

Williams Leonard, cook, h 809 F.
Williams Levi, carriage mkr, h 920 Julian av.
Williams Luanna B (wid Wm H), r 1120 Union.
Williams Lutie, steno S D Title Ins Guar & Tr Co, r 508, 11th.
Williams Mabel E, bkpr Loring & Co, r 508, 11th.
Williams Mary B, artist, h 1636, 3d.
Williams Mary-Belle, tchr City Schools, r 2380 D.
Williams Mrs Mary D, r La Jolla.
Williams Mary L, fur rms 1414, 5th.
Williams Nellie L(wid John W), r 2368, 2d.
Williams Paul, student, r 3636 D.
Williams Robt W, corp U S A, Fort Rosecrans.
Williams Roy G, auto opr A S Bridges, r 1119 Grand av.
Williams Saml F, mgr Industrial Plumbing Co, h 642, 18th.
Williams Saml M, chainmn City Engineer, h 3759 F.
Williams Sarah (wid Elias R), r La Jolla.
Williams Thaddeus, gardener 2418, 5th.
Williams Thos G, ship clk C S Hardy, h Conklin nr Steiner, City Hts
Williams Thos R, r 1641 E.
Williams Walter E (Walter E Williams Co), h 2380 D.
Williams Walter E Co (W E Williams, J H Mills) hdw 1031, 6th.
Williams Wm, lab, r 915 D.
Williams Wm T, barber 1315 F, h 2022 E.
Williamson Elmer, mach S D Cons Gas & E Co, h 1280, 12th.
Williamson Herbert E, carp, r 850 Newton av.
Williamson Jas M, bartndr Grenfell & Trafton, h 1919 K.
Williamson Jas M jr, elev opr Scripps Bldg, r 1919 K.
Williamson Jessie M (wid Harry), r 1104 Grand av.
Williamson Mary A, r 3732, 2d.
Williamson Dr Richd F, r Spreckels Heights.
Williamson Sarah A (wid Henry), millinery 809, 10th, h same.
Willick Mary, opr Pac T & T Co, r 1701 National av.
Willis see also Wyllis.
Willis Chas, lab, r 729, 7th.
Willis Eben S, blksmith W J Willis, r 531, 15th.
Willis H C, r 1730 G.
Willis Jas, h 531, 15th.
Willis John (Griebnow & Willis), r 592 Julian av.
Willis John K, stable foremn S D Transfer Co, h 736 D.
Willis Neal J, barber Herman Schitterer, h 1155, 13th.
Willis Purl, dep city clk, r 720 A.
Willis Wm J, horseshoer 443, 8th, r 531, 15th.
Willits Louis W, real est 1428 E, r Chula Vista.
Willoughby Charlotte M, clk, r 441 National av.
Willsey Chas, r A ne cor Columbia.
Willsey Perry R, musician, h A ne cor Columbia.
Willsey Thos, lab Spreckels Bros Coml Co, h 1167 Union.

Heugen's
Gold Cross
TREATMENT
ROOMS
941 Sixth St.
Between D and E
Phone Home 4671
Main 2809

Robert Dick
Real Estate
Bargains in LOTS, BLOCKS and HOMES CITY and COUNTRY
Homes
built to suit purchaser
See me at
Rooms 3 & 4
EXPRESS BLOCK
Phone Main 218
SIXTH and F

SMITH & REED
1216 C Street
Phones: Home 3552; Sunset 934
PLUMBERS
Jobbing Promptly and Neatly Attended to
REASONABLE PRICES

Largest Stock of Records Cabinets Accessories

We Are
Victor and Edison Headquarters

Band Instruments Musical Instruments of Every Description Sheet Music, Strings, etc.

SOUTHERN CALIFORNIA MUSIC CO., Musical Center, Sixth and D Streets

Willson Ella G (wid Jas C), r 963, 9th.
Willy see also Willey.
Willy Florian, blksmith 1319 H, h 1315 same.
Wilmot Chas W, linemn Home Tel Co, h 4009 M.
Wils Chas, clk Lyons Implement Co, r 350, 9th.
Wilson Alice F, student, r 1420, 10th.
Wilson Amy C (wid Thos J), fur rms 1742, 5th.
Wilson Ben S, gro M se cor 26th, h same.
Wilson Mrs Bertha, waiter Manhattan Rest, r 832, 1st.
Wilson Bertha A, r 761 Franklin av.
Wilson Bertha N, language tchr, r 1354, 1st.
Wilson Cadet A, bartndr, r 832, 1st.
Wilson Caroline, music tchr, r 1855, 4th.
Wilson Chas, slsmn Sixth St Store, h Falcon se cor Washington.
Wilson Chas C, clk Henry Lynnell, r 1220 Atlantic.
Wilson Claude S, glazier W P Fuller & Co, r 1343 Front.
Wilson Mrs Constance, r 1434, 4th.
Wilson Mrs Cora, fur rms, 1132, 8th.
Wilson C Francis, solr Garetson Mfg Co, h 4004 University blvd.
Wilson Danl P, r 1616 F.
Wilson Dillie (wid Geo), r 1266 Union.
Wilson Doc, pres San Diego Gem Co, h 3745, 3d.
Wilson Edwd, driver S D Steam Lndy, h Pueblo nr Klauber, City Hts
Wilson Edwd C, piano player, r 1314 G.
Wilson Edwd N, motrmn S D Elec Ry, r es Hawk bet Getti and Washington.
Wilson Edwd W, student, r 865, 13th.
Wilson Mrs Elizabeth, r 865, 13th.
Wilson Ellen (wid John), h ns I 3 E of 32d.
Wilson Elsworth, lieut U S A, Fort Rosecrans.
Wilson Emily J, nurse, r 1309, 2d.
WILSON E D, real estate, Ocean Beach and Roseville properties a specialty, office Strand Boulevard Ocean Beach, res same, tel Pacific 554.
Wilson E S, r 741, 12th.
Wilson Frank, r 502, 6th.
Wilson Frank, orderly County Hospital.
Wilson Frank G, lab, h 4032 Alabama.
Wilson Frank M, r 850, 8th.
Wilson Franklin, ranch hd, r 1208 H.
WILSON FREDERIC (Public Service Bureau) 13-15 Express Bldg 6th and F, r 1223, 12th.
Wilson Geo, painter, h Laurel sw cor California.
Wilson Geo A, appr W C Krone, r 120, 16th.
Wilson Geo W, police, h 2414 F.
Wilson Harry J, driver Penn Oil Dely, r 545, 19th.
Wilson Henry B, firemn str Ramona, r Coronado.

Muehleisen Tent and Awning Co.

Manufacturers of Tents, Awnings, Horse and Wagon Covers, Camping and Mining Outfits, and Ore Bags, Flags and Camp Furniture

753-755 Fourth St.

BOTH PHONES

THE BARBER ASPHALT PAVING COMPANY

ASPHALT FLOORS and DRIVEWAYS

Imperial Realty Co.

1328 E Street

SUNSET PHONE 53 HOME PHONE 4233

The Company's Own Additions.
Imperial Heights
Herbert's Addition
The Gay Tract

SOUTHERN ELECTRICAL CO. Inc. "EVERYTHING ELECTRICAL"
WIRING, FIXTURES, GAS, ELECTRIC AND AUTOMOBILE SUPPLIES
819-821 FIFTH STREET Sunset Main 277, Home 1277

P. A. Meagher
Successor to
Meagher & Sanford
Real Estate and Mining Broker
Stocks, Bonds and Investment Securities.
Insurance and Loans
Mining Reports
1071 Sixth St.
S. E. Corner
Phones
Sunset Main 716
Res. Main 3172

Simpson Pirnie Granite Co.
821 D ST.
Opp. Courthouse

Designers and Builders of
MONUMENTS
ESTABLISHED 1888
Phone Sunset 569

Wilson H G, ranger forest service, r Warner Springs.
Wilson Irma M, student, r 545, 19th.
Wilson Jas A, prop Cabrillo Hotel, La Jolla.
Wilson Jas D, mach shop 1385 National av, h 1659 Grand av.
Wilson Jessie L, seamstress, r 4410 Park blvd.
Wilson John, lab, r 623 F.
Wilson John M, masseur, h ft Hawthorn.
Wilson John M, prop U and I Saloon, h 403 H.
Wilson John W, lab Russ L & M Co, h 120, 16th.
Wilson John W jr, hlpr Russ L & M Co, r 120, 16th.
Wilson Julia A (wid Alfd M), h 1354, 1st.
Wilson Julia B (wid Geo), h 4410 Park blvd.
Wilson J A, cond S D Elec Ry, r 965, 5th.
WILSON J KENO, chief of police, headquarters 1026, 2d, h 3003 I.
Wilson Laura E, r 1107 H.
Wilson Mrs Lucetta E, r 722, 10th.
Wilson Margaret, r 110 Date.
Wilson Marguerite, clk Whitney & Co, r 1268, 16th.
Wilson Mrs Nellie M, with Marston Store, r Falcon se cor Washington.
Wilson O Burgess, clk J & H Stansfield, h 1033 B.
Wilson Paul G, detective, r 3399 H.
Wilson Ralph V, compositor Tribune, r 1132, 8th.
Wilson Ralph W, firemn, r 670 Atlantic.
Wilson Robt E, painter, W C Hunt, r 1123, 9th.
Wilson Robt S, tailor Hans Marquardt, h 32d nw cor Woolman av.
Wilson Sarah (wid Wm W), r 1855, 4th.
Wilson Thos L, wharf foremn Spreckels Bros Coml Co, h 761 Franklin av.
Wilson Vernon, ironwkr, h rear 1826 University av.
Wilson Mrs Viola L, h 1366, 2d.
Wilson Walter, painter, r 335, 8th.
Wilson Walter G, slsmn Sherwin-Williams Paint Store, h 640, 26th.
Wilson Walter L, auto opr, r 761 Franklin av.
Wilson Wm, prop Club Stables 936, 1st, h 941 D.
Wilson Wm A, carp, h 4469 Alabama.
Wilson Wm H, cond Santa Fe, r 1435 E.
Wilson Wm N jr, slsmn W P Fuller & Co, h 1639, 30th.
Wilson Winnifred, nurse, r 3933, 8th.
Wilson Zetta, r 1366, 2d.
Wilstach Benj E, r 2940 J.
Wilt see also Wildt.
Wilt Wm H, foremn, h 1117, 12th.
Wilton May (wid John), prop The Orion, fur rms 743, 7th.
Wimberly Geo C, real est 850, 7th, h 1672, 3d.
Wimmer John, sausage mkr C S Hardy, r 565, 12th.
Winans Edwd D, h 326 Webster av.

Fintzelberg & Steinmetz
RENTS COLLECTED, PROPERTY MANAGED
759 SIXTH STREET, Express Block Sunset Main 829, Home 1329

GEO. B. KEITH & CO. 1261 Fifth Street Home 4151; Main 511
BROKERS, REAL ESTATE AND INSURANCE
REPRESENTING HIGH CLASS COMPANIES INSURANCE THAT PROTECTS

Winbigler Geo H, magnetic healer, h 1723 F.
Winchell Calvin S, pres Star Builders Supply Co, h 1558, 4th.
Winchester Fred C (Winchester-Kettner Building Co), r Coronado.
WINCHESTER-KETTNER BUILDING CO (F C Winchester, William Kettner), 1329 E.
Winchester Merrill, private U S A, Fort Rosecrans.
Winckler Paul, r 1329 H.
Wincote Marion L (wid Chas), h 3720, 7th.
Winder Jerome, chief clk Benson Lumber Co, h 3930, 4th.
Winder Mary Q (wid Jas), nurse, h 1026,15th.
Winders Oscar E, cement contr, h 4151, 1st.
Windsor The, Mrs Emma Bilderback prop, fur rms 843, 4th.
Wineburgh Emanuel (Hub Clo Co), h 846, 9th.
Wineburgh Jack F, slsmn Hub Clothing Co, r 846, 9th.
Wines Sydney J (S J Wines Coffee Co), h 1444 Maple.
WINES S J COFFEE CO (Sydney J Wines), teas, coffees and spices 960, 6th.
Winfree Moss, cook, Fort Rosecrans.
Wing Harry C (H C Wing & Co), r 3640, 5th.
WING H C & CO (H C Wing) assayers and metallurgists, Chamber of Mines 1531 E.
Wing Hing Lung, laundry 633, 3d.
Wing On & Co, Chinese mdse 368, 2d.
Wing Sing Co, Chinese mdse 349, 2d.
Winn see also Wynn.
Winn Ann B, r 1640 Cedar.
Winn Hattie (wid Albt C), h 1163 National av.
Winn Kittie L (wid John jr), h 622 Logan av.
Winn Lera, r 1640 Cedar.
Winn Robt H (Jarvis-Winn Co), h 624 Logan av.
Winn Sarah E (wid Smith E), h 1640 Cedar.
WINNEK EMILUS V (Wright, Schoonover & Winnek), attorney-at-law 546-548 Keating Bldg, h 104 Meade cor Jackson.
Winnek Mrs Lorene E, hydropathic phys, h 817 Logan av.
Winnek Ruth V, tchr, r 817 Logan av.
Winnen Henry, cabtmkr Schiefer & Sons, r 1628 H.
Winscott Mrs. Mary E, h ss I nr 33d.
Winship Wm A, phys 409 Granger Bldg, h N end of Jackdaw.
Winslow Chas C, h 141, 17th.
Winston Oliver J, foremn Howard Iron Wks, h rear India se cor Quince.
Winter Carl, pres Sou Cal Baking Co, h 843, 22d.
Winter Chas C, driver F X Winter, r 637 National av.
Winter Frank X, bakery 2147 H, h 637 National av.
Winter Jos, driver Sou Cal Baking Co, h 3375 F.
Winter Jos W, gro 2645 I, h same.
Winter Leda, tchr, r 3375 F.

Western
EMPLOYMENT
Agency
Business Chances
844, 4th St.
PHONES:
Home 3588
Main 833

★
Star Builders Supply Co.
(Incorporated)
Lime, Cement Brick, Plaster, Etc.
Office and Warehouse
343-347 Fifth St.

The Thiel Detective Service Company
LOS ANGELES OFFICE, 601 TRUST BUILDING
Phone Sunset Main 2350 F. R. CLAYTON, Manager Phone Home A 6844

Abstract Title & Trust Co. of San Diego
Office: Title Bldg., 841 Fifth Street Telephones: Sunset Main 302, Home 2051

Winter Max, bldg contr, h 163, 19th.
Winter Rudolph A, bkpr F X Winter, r 637 National av.
Winterburn Ada, r 328 National av.
Winterburn John C, eng, h 328 National av.
Winters Fred C, eng C A C, Fort Rosecrans.
Winters Wm H, h 667, 22d.
Wintersteller U P, painter, h 641 Logan av.
Winther Bertha I, clk Southern Title Guaranty Co, r 3520 D.
Winther Irene (wid Alfd), h 3520 D.
Wintrow Harry M, driver Heller's, h 2333 Columbia.
Wintrow J S, r 2333 Columbia.
Wire Frank A, apiarist, h 2322 Arctic.
Wirth see Werth and Worth.
Wischnewski Franz, h N sw cor 33d.
Wisconsin The, Mrs Louisa Stahl prop, fur rms 158 National av.
Wise Harry O, tchr High School, h 768 National av.
Wise John A, h 4112 L.
Wise Mrs Louise, waiter Manhattan Rest, r 1207 Plaza.
Wise Martha Scott (wid Geo D), r 2230, 2d.
Wise Robt H, tmstr County Hospital.
Wisecup Mrs Minnie M, h 1550, 6th.
Wiser Geo H, real est, r 761, 6th.
Wisham Arthur, cabtmkr Schiefer & Sons, r 333, 6th.
Wisham I Frank, mach Kessler Mach & Supply Co, r 726½, 5th.
Wisler Anna L, clk, r 1534 Front.
Wisler Frank A, police, h 1534 Front.
Wisler Jacob, driver Mrs E G Livesay, h ws 33d nr Adams av, Normal Heights.
Wisler Leopolina (wid Burkhardt), r 1534 Front.
Wiswall Chas, lab, r 1232 F.
Witcher Adam (Johnson-Witcher Co), h 4004 M.
Withers Chas A, meatctr C S Hardy, r 539, 8th.
Witte Mary (wid John F), r 3714, 3d.
Witting Arthur E, actor, h 4212 Boundary.
Wittpenn Frances E (wid John), prop The Overton, fur rms 2392 K.
Wodey Jacob, r County Hospital.
Wohlers John F, porter Thompson & Lofling, r 561, 5th.
Wolcott see also Walcott.
Wolcott Geo, driver, r 607, 10th.
Wolf see also Wolfe, Wolff and Woulfe.
Wolf Addison C, h 577 Grant av.
Wolf Christoph (Austrian Cleaning & Dyeing Co), h 1232, 4th.
Wolf Hyman S (Wolf & Davidson), h 915, 25th.
Wolf Jos R, r 638, 20th.
Wolf Mrs Luisa (Austrian Cleaning & Dyeing Co), r 1232, 4th.
Wolf Martin Y, mining, h 4070, 4th.
Wolf Wm (Wahl & Wolf), h 732, 7th.

D. M. Hartman
—o—
Hardwood Interior Finish
—o—
Veneered Doors
—o—
Quart'r'd Oak
Plain Oak
Maple and Birch
Flooring
—o—
Cal. and F
PHONES:
Home 2312
Main 1569

Crushed Rock
Sand
Building Materials
Consolidated Building Supply Co.
10th and N Sts.
Phones:
Home 2177
Pacific 286

ASHER-LITTLEFIELD CO.
HEADQUARTERS FOR
1020 FOURTH STREET PACIFIC BEACH PROPERTY

O'NEALL & MOODY
1429 D STREET Phones: Home 3590: Main 252
REAL ESTATE
FIRE INSURANCE
SURETY BONDS

Wolf & Davidson (H S Wolf, M L Davidson), shoes, 650, 5th.
Wolfe Frank M, lab Greenwood Cemetery.
Wolfe Mrs Harriet E, r 2136 Columbia.
Wolfe Henry C, painter, r St James Hotel.
Wolfe Mrs Maggie, maid St James Hotel.
Wolfe W Earl, pharmacist J B Starkey, h 2136 Columbia.
Wolff Geo, musician, r 1546, 1st.
Wolff Otto F, carp, h 1903 Essex av.
Wolff Robt H, carp, h 3818, 10th.
Wolfington Jas A, h off National av, nr 34th.
Wolfington Ray T, motrmn S D Elec Ry, h ss J nr 33d.
Woline John A (Woline & Knight), r 728 D.
Woline & Knight (J A Woline, D J Knight), cigars 669, 5th.
Wollam Chas T, brklyr, h 1332 India.
Wollam Leone G, hairdresser G A Williams, r 1332 India.
Wollgast Anna (wid Henry), h 4063 Florida.
Wollgast Dora (wid Wm), uphlstr 616, 6th, r 1616 F.
Wollgast Henry, carp, r 4063 Florida.
WOMAN'S ART EXCHANGE (Mrs Mary O'Leary, M V Sullivan), art needlework and art gallery 1114, 5th.
Woman's Exchange and Mart, Mrs I H Butler mgr, Point Loma.
Wonsey Henry C, aged 75, died July 13, 1909.
Wonsey Julia E (wid Henry C), h 707 National av.
Woo Chee Chong & Co, Chinese mdse 450, 3d.
Wood see also Woods.
Wood Amy C (wid Augustus M), steno J W Puterbaugh, r 1910 State.
Wood Calvin M, r 433½ D.
Wood Chas M (Arnold Vibrator Co), h 1830 Ash.
Wood C Homer, barber J G Hemsley, h 1257, 11th.
Wood David A, carp, h 2514 I.
Wood Elizabeth A, tchr, r 2067 Front.
Wood Fred K, v-pres Cal Iron Wks, h 1618 Grand av.
Wood Gail, student, r 2800, 3d.
Wood Geo, blksmith Sou Cal Mtn Water Co, r Jamul Ranch.
Wood Harold A, watchmn U S Immigration Service, h Wabash av nr Anna, City Heights.
Woods Mrs Ida S, r 611, 5th.
Wood John, h 3956, 4th.
Wood John, cementwkr, h 879 Grant av.
Wood John, private U S A, Fort Rosecrans.
Wood John A, master mariner, h M cor 36th.
Wood John A, driver Klauber-Wangenheim Co, h 1949 Robinson av.
Wood John M, treas S D Hardware Co, h 2800, 3d.
Wood Jos B, trav slsmn, h 2268, 5th.
Wood J Leonard, tmstr, r 728, 14th.

Hercules Cement Stone Co.
Contractors of Cement Work of All Kinds
See Classified Cement Products
16th and N Sts.

SANITARY ICE CREAM
On all Occasions
Phone or Call
Prompt Deliveries at all Times
Send for Our Price List of Frozen Dainties
SANITARY ICE CREAM CO.
2335 G Street

MERCHANTS SPECIAL DELIVERY
MAIN 1201 918 SIXTH STREET HOME 3284
PARCELS AND BAGGAGE DELIVERED TO ALL PARTS OF CITY AND CORONADO

San Diego Commercial College
Sefton Block, Fourth and C Streets — Day and Evening Classes

J. L. McMURTRIE
Real Estate
Fire Insurance
Loans and Rentals
J. L. McMURTRIE
1523 D Street

WOODS ELECTRIC CO.
Gas and Electric Fixtures
SUPPLIES
1455 UNIVERSITY AVE.
PhoneHome3643
Sunset 1643

Wood Mrs J Shurtleff, r 1460, 3d.
Wood Leland J, real est, h rear 1939 Front.
Wood Lewis C, h 2067 Front.
Wood Lorin F, phys Point Loma Homestead, r Point Loma.
Wood May (wid Louis D! The New Roxbury), r 729, 7th.
Wood Melissa M (wid Amos A), r 728, 14th.
Wood Olive L, h 741 Logan av.
Wood P L, r 433½ D.
Wood Ransom P, sergt U S A, Fort Rosecrans.
Wood Royal A, sec S D Kerosene Mantle Lamp Co, h 821, 13th.
Wood Saml L, h 3312 C.
Wood W Dewees, r 244 Cleveland av.
Woodard see also Woodward.
Woodard Chas E, bkpr S D County Poultry Assn, h 3586, 6th.
Woodard Edwin A, mgr Western Union Tel Co 936, 5th, h Sprigg Apartments 1st and Grape.
Woodard Mabel A, r 3586, 6th.
Woodbey Geo W, lecturer, h 29th nw cor N.
Woodbey Rachael (wid Chas), r 29th nw cor N.
Woodbey Wm, porter B L Hinman, r 29th nw cor N.
Woodburn Hannah, steno Blochman Banking Co, r National City.
Woodbury Frank S, watchmn S D C & E Ry, h 2102 Union.
Wooden Mary E, ironer I X L Laundry, r 237 Logan av.
Wooden Willard, cond S D Elec Ry, r 1445, 30th.
Woodend Lillian R, clk Marston Store, r 1071, 15th.
WOODFORD FRANK F, city auditor and assessor City Hall, h 1656, 6th.
Woodford John V, r 672 National av.
Woodford Rosa A (wid Geo E), r 1656, 6th.
Woodin F Alex, r 2003 D.
Woodley John, foremn city water dept, r 725, 2d.
Woodman Geo W, r Pacific Beach.
Woodman of the World Hall, 937, 6th.
Woodrich Mrs Ina, h 720 State.
Woodroof John A (J A Woodroof & Co), h 4535 Campus av.
Woodroof J A & Co (J A Woodroof, F E Wenrich), real est 1424 F.
Woodruff Alice, r 823 National av.
Woodruff Alson D, coremkr Sterne Bros Co, r 43, 15th.
Woodruff Chas L, molder Sterne Bros Co, h 2627 H.
Woodruff-Cross Co (O P Woodruff, J M Cross, B E Lyster), real est 872, 6th.
Woodruff Earle V, mach Sterne Bros Co, h 818, 9th.
Woodruff Edwd, cement finisher, r 1232 F.
Woodruff Hazel M, tchr High School.
Woodruff Jesse S, hlpr Sterne Bros Co, r 1642 H.
Woodruff Jos D, carp, h 43, 15th.
Woodruff Oliver P (Woodruff-Cross Co), 872, 6th.

JARVIS-WINN CO.
HAY, GRAIN, CEMENT, LIME, PLASTER
511-533 SEVENTH ST.
SAN DIEGO, CAL.

F. W. BRADLEY Family Trade a Specialty
Tels: HOME 1157, Main 157
WHOLESALE AND RETAIL WINES AND LIQUORS
Sole owner of the Celebrated Bradley Spring 1058-1062 FOURTH ST., cor. C

Woodruff Mrs Viona B, h 823 National av.
Woods see also Wood.
Woods Ada G (wid Harry), h 1734 D.
Woods Alice V, student, r 705 Irving av.
Woods Allen V, clk S J Wines Coffee Co, r 1734 D.
Woods Basil W, bkpr Merchants Nat Bank, h 3868, 4th.
Woods Chloe M, service monitor Pac T & T Co, r 1435 E.
WOODS ELECTRIC CO (Richd S Woods), gas and electric fixtures and electrical contractors 1455 University av (See left side lines and classified Electrical Contractors).
Woods Hallie A, tchr Florence Heights School, r 935, 26th.
Woods Henry S, janitor Cuyamaca Club, h 854 Union.
Woods Isle, laundress S D Steam Lndy, r 1252 Columbia.
Woods Lucia P (wid Thos E), h 935, 26th.
Woods Margaret L, tchr Sherman Heights School, r 935, 26th.
Woods Mrs Mary A, housekpr 3545, 1st.
Woods M Edith, clk Marston Store, r 705 Ash.
Woods Nancy M, student, r 3870, 4th.
Woods Nannie H (wid Andrew W), h 3870, 4th.
WOODS PERCIVAL E, member Common Council City of San Diego, supt dept of finance, ways and means, newspaper and adv agt 1111 D, h 533, 21st.
Woods Richd S (Woods Electric Co), r 3870, 4th.
Woods Rosa A (wid John M), h 705 Irving av.
Woods Wm F, driver S D Transfer Co, r 911, 6th.
Woodson Clarance, eng Hotel Robinson.
Woodson Mary (wid Marshall C), h 2163 Brant.
Woodson Meta, tchr Middletown School, r 2163 Brant.
Woodson T Hayden, clk, h 1671 National av.
WOODSTONE FLOORING CO, Hercules Cement, Stone & Brick Co representatives 16th nw cor N.
Woodward see also Woodard.
Woodward Arthur K, ticket agt Grand Theatre, r G nw cor 5th.
Woodward Chas R, r Pacific Beach.
Woodward C Harry, bkpr, r Pacific Beach.
Woodward Edwd J T, real est 3901 University blvd, h 2214 Myrtle av.
Woodward Eleanor L, r Pacific Beach.
Woodward Emma A (wid Horace P), r 2640 L.
Woodward Mrs Lucy P, r Pacific Beach.
Woodworth Chas N, dept mgr Park-Grable Inv Co, h 3358 N.
Woodworth Frank H, collr city water dept, r La Jolla.
Woodworth Saml K, rancher, h North Chollas Mesa.
Woodworth Velma, r 3358 N.
Woof Elizabeth G (wid John), r 846, 22d.
Woof Jas H, pres San Diego Trunk Co (Inc), h 846, 22d.
Woof M A, sec-treas San Diego Trunk Co (Inc), r 846, 22d.

W. P. Fuller & Co.
PAINTS
OILS
GLASS
DOORS
SASH
WALL PAPER
FRAMES
PICTURES
7th and F

PHONES,
Home - - 2350
Pacific Main 350
Star Boat House
FOOT OF H
LAUNCHES
SAIL BOATS
ROW BOATS
For Rent
Take Coronado Ferry car to foot of H

SOUTHERN TRUST AND SAVINGS BANK
ONE OF THE STRONGEST IN THE WEST

1324 D Street
PHONES:
SUNSET 740
HOME 2040

E. J. SWAYNE & CO.
Real Estate in All Branches
PAY TAXES AND CARE FOR PROPERTY

LOANS
INSURANCE
CONVEYANCING

Woolley Chas W, lab Albatross Inn.
WOOLMAN CLAUDE (Bradley & Woolman), member Common Council City of San Diego, supt dept of water, h 1530 10th.
Woolman Frank H, clk First Nat Bank, r 2933, 5th.
Woolman Gertrude E, with Marston Store, r 2933, 5th.
Woolman Henry (Colorado Realty Co), h 2933, 5th.
Woolman Horace, r County Hospital.
Woolman Mrs Mary, h 4028, 1st.
Woolman Wm H, dep collr and insp U S Customs Service, h 3242, 4th.
Woolsey Addie M, tchr, r G S Woolsey.
Woolsey Geo D, bldg contr, h 1569, 10th.
Woolsey Geo S, h ns Juniper opp Dale.
Woolson Marguerite, copyist Co Recorder, r 1571, 4th.
Woolson Mary M (wid John R), h 1571, 4th.
Woolworth Winfrid C, h 3463 K.
Woorsing Frank, bootblk 904, 4th, r 151, 15th.
Wooster Jas B, h 1504 Front.
Worden see also Warden.
Worden W Edwin, carp, h 1491 Logan av.
Wordie Helen J, r 3021 G.
Wordie Jas S, r 3021 G.
Wordie Wm T, bkpr New Pedrara Mexican Onyx Co, h 3021 G.
Work Anna, clk H E Stanton, r 4260, 6th.
Work John, h 4260, 6th.
Work Minnie, student, r 4260, 6th.
Workman Mrs Emma, h 1653, 2d.
Workman Henry A, r 1653, 2d.
Workman Mrs Mary H, r 343, 16th.
Works John A, h 560 Irving av.
Works Lillian D, r 1449, 2d.
Works Thos L, rancher, h Adams av nw cor Utah.
Worley Blanche, nurse St Joseph's Sanitarium.
Worley Catherine, maid 1521 H.
Worley Harry O, longshoremn, h 1864 India.
Worley Louis F, cigars 1245, 5th, r 1244, 5th.
Wormington Edwin W S, driver Hazard, Gould & Co, r T A Wormington.
Wormington Elizabeth M, r Boston av and 40th.
Wormington Thos A, rancher, h Boston av and 40th.
Worrell see Warrell.
Worswick Imogene, r 1241, 9th.
Worswick Miriam L, bkpr Sixth St Store, r 1241, 9th.
Worth see also Werth.
Worth Mrs Bertha, r 1502 Boston av.
Worth Edwd D, line foremn S D Elec Ry, h 1565 Columbia.
Worth Frank E, h 4555 Park blvd.

Hartwell Electric Co.

General Supplies
Wiring Contractors
Fixture Dealers

955 Sixth Street San Diego

CHASE & LUDINGTON
(Inc.)

Agents for
Rambler Automobiles

Automobile Storage
Repairs and Supplies

Garage, 1318 Second St.
Home Phone 1267
Sunset 267

TYPEWRITERS, SAFES, FILING CABINETS, OFFICE SUPPLIES
LORING & CO. (INC.), COMMERCIAL STATIONERS, 762 FIFTH STREET

HOTEL IMPERIAL (European)
D Between 7th and 8th. Phone Sunset 676
CENTRAL - HOMELIKE - SPACIOUS - SUNNY

Worth Ralph, with Marston Store, r 1565 Columbia.
Worthing Ranford, h Boulevard and 36th.
Woulfe Cornelius (Woulfe's Grocery), h 1568 India.
Woulfe Marie (Woulfe's Grocery), r 1568 India.
Woulfe's Grocery (Cornelius and Marie Woulfe), 1568 India.
Wrampelmeier Lionel, clk Strahlmann-Mayer Drug Co, r 1156, 2d.
Wray Danl D, pharmacist J B Starkey, r 1248, 5th.
Wren Albt W, h 1546, 2d.
Wren Edith S (Wren & Wren), r 1546, 2d.
Wren Mrs Sarah (Wren & Wren), r 1546, 2d.
Wren & Wren (Mrs Sarah and Edith S Wren), toilet parlors 918. 4th.
Wrieden John, private U S A, Fort Rosecrans.
Wright Alice M, student, r 2068 Hendricks av.
Wright Allen H, dep city clerk City Hall, h 261, 19th.
Wright Alvin E, carrier P O, r 1241, 9th.
Wright Benj F, carp, h 669, 21st.
Wright Chas, tmstr, r 553, 5th.
Wright Clifton E, student S D Coml College, r 1643, 6th.
Wright Edwin H, stoves 628, 6th, h 1042, 15th.
Wright Mrs Elizabeth, r 1806 C.
Wright Fannie B, r 3430, 6th.
Wright Frances, h 2201 C.
Wright Geo B, slsmn A B Lettunich, h 1143 Washington.
Wright Geo P, cond S D Elec Ry, r 1512 H.
Wright Grace, clk Union Title & Trust Co, r 3003 I.
Wright Harry, lab, r 505½, 6th.
Wright Hattie E, clk Jos Folks, h 2201 C.
Wright Henry A, h 775 I.
Wright Henry V, driver Simon Levi Co, h 534, 10th.
Wright Herbert B, master mech S D C & E Ry, h 3467 L.
Wright John M, motrmn S D Elec Ry, h 2165, 4th.
Wright Julia C, h 3430, 6th.
Wright Kate M, tchr Sherman Heights School, r 1643, 6th.
WRIGHT LEROY A (Wright, Schoonover & Winnek), attorney-at-law 546-548 Keating Bldg, h 3370 B.
Wright Lester A, civ eng, r 3370 B.
Wright Mattie J (wid Mark H), h 1643, 6th.
Wright Maurice E, tchr High School, h 1269, 12th.
Wright Orlando S, h ns Juniper nr Dale.
Wright Owen L, mgr Sanitary Const Co, r 1030, 15th.
Wright Philander D, storekpr S D C & E Ry, h 2831 L.
Wright Robt A, h 1220 Atlantic.
Wright Roy L, jeweler Arnold Jewelry Mfg Co, r 3467 L.
Wright Samantha (wid Benj F), r 542, 21st.
Wright Sarah A (wid Geo), r 1520, 3d.

IRWIN & CO.
HAY, GRAIN, MILL FEEDS, POULTRY FEEDS, ALFALFA SEED, GRAIN BAGS, WOOL BAGS, SACK TWINE, COAL.
K s. e. Cor 4th and D and Atlantic
PHONES:
MAIN 440
HOME 1440

Dairy in Mission Valley
Best Milk and Cream
ALLEN'S DAIRY
R. F. D. No. 2
PHONES
Home 261
Mission Valley
Main 2831

Wankowski-Reynolds Company Inc.
Suite 306 Scripps Building
Cor. Sixth and C Streets
General Insurance, Real Estate
Loans, Surety Bonds

See the New 88 and 65-Note EMERSON ANGELUS
WITH THE WONDERFUL "MELODANT" PLAYS ALL MAKES OF MUSIC ROLLS
SOLD ONLY BY THE WILEY B. ALLEN CO., 1025-1031 FIFTH STREET

PACKARD'S Book Store

For Your Visiting Cards, Wedding Invitations, Fine Stationery or the Latest Popular Books

825-827 FIFTH ST.

GABRIEL & FAULCONER
MEN'S FURNISHERS
U. S. GRANT HOTEL 1026 FOURTH ST.
Sunset 783
Home 1182

WRIGHT, SCHOONOVER & WINNEK (Leroy A Wright, Albert Schoonover, E V Winnek), attorneys-at-law 546-548 Keating Bldg 1332 F cor 5th.
Wright T Fredk, painter, h 330 Webster av.
Wright Wm H H, shoemkr 1616 H, r same.
Wright Wm S, supervisor manual training City Schools, h 2068 Hendricks av.
Wright's Sample Shoe Shop, H W Eldred mgr, 200 Granger Bldg.
Wuest Albt, saloon 1128 D, r 1543 Union.
Wuest Julius, hlpr Edwd Kauffman, r 660, 8th.
Wueste Frances C (wid Rudolph), h 3594, 5th.
Wueste Rudolph C, asst eng Sou Cal Mtn Water Co, r 3594, 5th.
Wulle Louis, barber 834, 6th, r 1237 F.
Wunsch August, porter, r 1442, 3d.
Wurts Maurice, h ws India 1 S of Sassafras.
Wurzell Jos, office 633, 7th, h ss N 1 E of 32d.
Wussow John H, carrier P O, r 509, 12th.
Wyatt Addie M, r 1242 Laurel.
Wyatt Mrs Ervilla, h Dale nw cor Hawthorn.
Wyatt Frank, r 548, 12th.
Wyatt Frank K (Baker-Wyatt Co), r Dale nw cor Hawthorn.
Wyatt Kate P (wid Larkin G), h 2033 State.
Wyckoff Otto H, private U S A, Fort Rosecrans.
Wylie see also Wiley.
Wylie Thos B, stage carp Garrick Theatre, h 1329, 8th.
Wyllis Sidney A, h 877 Kearney av.
Wyman Harry W, clk Western Employment Agency, r 842, 3d.
Wymaster John, baker Rudloff & Strasser, r 4185 Park blvd.
Wyneken Martin L, transitmn S D & Ariz Ry.
Wynn see also Winn.
Wynn Chas H, atty 332 Granger Bldg, h 3645, 6th.
Wynn Demore, cook 1040 Robinson av.
Wynn Harmon R, miner, r 3645, 6th.
Wynn Wilbur W, mining, r 3645, 6th.
Wysong Beulah, r 32d se cor Dwight.

Y

Yakshaw Agnes M, nurse Agnew Sanitarium.
Yale W Wallace, r 501, 7th.
Yardell J Ensley, prop The Santa Rosa, fur rms 553 and 561, 5th.
Yarrington Jas T, trav slsmn Bishop & Co 829, 8th.
Yasumatsu K & Co, Japanese mdse 428, 5th.
Yates Carrie, r 860 Julian av.
Yates Claude, bldg contr, h 769 Julian av.
Yates Mrs Daisy P, r 1659 State.
Yates Emmett, carrier P O, h 3940 G.

The Kindler Plumbing Co. (Inc.)
Established 1887
Telephone Home 1126
HIGH GRADE PLUMBING, GAS AND STEAM FITTING
745 Sixth St.

GWYN & LANCASTER
PHONE: SUNSET MAIN 687
GENERAL INSURANCE AND REAL ESTATE 1313 D STREET

Yates Enoch, brklyr, r 1239 E.
Yates Henry, trav slsmn Hazard, Gould & Co, r 2d and University av.
Yates Henry R, bldg contr, h 860 Julian av.
Yates Isabella, nurse, r Sprigg Apts.
Yates Jas, r La Jolla.
Ybarra Felipe, ranch hd, r 154, 15th.
Ybarra Rosario (wid Manuel), h 154, 15th.
Ybarra Rose, r 154, 15th.
Yeargin Robt C, slsmn, h 532 Grant av.
Yeckley Madge A, steno J W McDonald, r 807, 10th.
Yee Loy Co, Chinese mdse 438, 3d.
Yenawine M Hearn, eng, h 506 E.
Yenawine P Clifford, eng S D Sou Ry, r Coronado.
Yenney Frances (wid John F), h 786 Kearney av.
Yenriek Noah, mgr sales dept D C Collier & Co, r 1436 F.
Yerger John, barber J Zakowski, r 1624 National av.
Yeseas Bernarda, student, r Mrs Dolores Yeseas.
Yeseas Dolores (wid Pedro), h Felton nw cor T.
Yeszin Nathan, junk, h ss H nr 33d.
Yoe Danl, private U S A, Fort Roseerans.
Yokum The, Mrs E M Samuels prop, fur rms 1131 H.
Yonson Karl, r 726½, 5th.
Yorba Maria, r 811 Julian av.
Yorba Mrs Mary A R, r Maple nr State.
Yorks Mrs Annie, r St Joseph's Sanitarium.
Yoshida Joe, pool 500, 3d.
Yost Chas E, sub-insp U S Naval Coal Depot, r 1570, 3d.
Yost Laura M, music tchr, r 1031, 22d.
Young Addison M, bldg contr, r 1036, 3d.
Young Augusta (wid Chas A), r Point Loma.
Young Carl, real est 1310 D, h 4540 Campus av.
YOUNG CHAPMAN (Newkirk & Young), dept mgr Northwestern Mutual Life Ins Co 5 Fox-Heller Bldg 855, 5th, h 3536, 7th.
Young Chas, underwear mfr 1210 I, r same.
Young Chas F, repr Bowzer & Allin, r Nestor.
Young Clarke, carp, r 4265 University blvd.
Young Claudius B, dist dep Modern Woodmen of America, r 911, 5th.
Young C Herbert, carp, h 4265 University blvd.
Young David C, cabtmkr La Jolla, r same.
Young Ella (wid Wm E), dressmkr 1526 D, r same.
Young Ella A (wid John), housekpr Henry Ellers, r Upas sw cor Herman av.
Young Eugene K, carp, h 417 Cleveland av.
Young Mrs Flora L, r 2942 F.
Young Florence M, dressmkr, r 512 Hawthorn.

Fifth St. Garage
Cor. Fifth and Grape St.
SUNSET 651
HOME 3279
Supplies Storage and Repairs

PARADISE VALLEY SANITARIUM
An Up-to-Date Establishment
an
IDEAL PLACE
For Rest
and
Recuperation
Reasonable Rates

See Page 6

FIRE INSURANCE
943, 6th St. MASTEN & KENDALL, Agts. San Diego, Cal.

HENRY F. MILLER
PIANOS
THEARLE MUSIC CO., Exclusive Agents

THE VERY HIGHEST TYPE OF
ARTISTIC INSTRUMENTS
1540-1544 D Street, bet. 6th and 7th

Young Frank H, painter, h H sw cor 33d.
Young Frank L, guard city jail, h 1011, 15th.
Young Fred B, carp, h 425 Kearney av.
Young Geo S, r St James Annex.
Young Harry, carrier P O, h 804 Franklin av.
Young Harry, gardener, r 1171, 4th.
Young Helen F, r 844, 26th.
Young Mrs. Iva E, with Marston Store, r The Buckner Apartments.
Young Jackson G, private U S A, Fort Rosecrans.
Young Jas R, painter, h es Iowa 2 S of University av.
Young Jas S, h Stockton av nr Castle, City Heights.
Young Jean, tchr Grantville School, r Mission Valley.
Young Jeremiah F, h 512 Hawthorn.
Young John A, dentist 911, 5th, r La Jolla.
Young John E, h 32d sw cor T.
Young John J, h 1502 Woolman av.
Young Lizzie, r 3823 M.
YOUNG LOUIS C, prop The Totem Bar 802, 6th cor F, r 1436 F.
Young Mabel, dressmkr, r 1526 D.
Young Maude L, dressmkr, r 4265 University blvd.
YOUNG MEN'S CHRISTIAN ASSOCIATION, Dr H N Goff pres, J C Ford v-pres, J S Akerman treas, F C Spalding rec sec, J J Heilman gen sec, Leonard Jones asst gen sec, Irwin W Larimore phys director 1708 C.
Young Men's Christian Association Gymnasium 1145, 8th.
Young Mrs Nellie, clk P O Young, r 725, 2d.
Young Mrs Nora, housekpr Sunset House, r 461, 5th.
Young Mrs N Pearl, maid 1436 F.
Young Otto P, foremn City Park, h 2539 Arctic.
Young Pearl O, confy 665, 5th, h 725, 2d.
Young Wm B, r 1237 F.
Young Wm E, r 1526 D.
Young Wm J, rancher, r Mission Valley.
Young Wm W, h 844, 26th.
YOUNG WOMEN'S CHRISTIAN ASSOCIATION, Mrs G A Davidson pres, Pauline Gartzman sec, Mrs A E Frost treas 1546 D.
Youngberg Andrew J, foremn S D Cons Gas & E Co, r 1058 State.
Youngerman Rose, r 1248, 5th.
Youngman Ada C, r 10th se cor F.
Younkin Edgar, lab, r 1931 Essex av.
Younkin Mary C (wid Archibald C), h 1931 Essex av.
Younkin Wm L, student, r 3876, 8th.
Younkin Wm M, bkpr First Nat Bank, h 3876, 8th.
Yowell Chas F, elec Southern Elec Co, r 1138 D.
Yslava Ramon, lab, h 564 H.
Yuma Building, 633, 5th.

Johnson & Connell
Funeral Directors
Seventh and D Streets
Telephones
Sunset Main 158
Home 1158

James A. Harris
Do not send away for your Loose Leaves We Rule and Punch any style to order
860 Third St.
Second Floor
Phone Home 1609
SAN DIEGO, CAL.

C. A. SHEPPARD CO.
Fourth and F Sts. Main 2631, Home 3052
The Motorcycle Game a Specialty

DRUGS
John B. Starkey.
PRESCRIPTIONS A SPECIALTY
Cor. Fifth and D Sts. Phones: Home 1244: Main 481

Z

Zagat Leo, second hd gds 438, 5th, h same.
Zahler Chas H, barber J G Hemsley, h Reed av nr Steiner, City Heights.
Zahm Willis F, osteo 1620 E, h same.
Zaidel Jos, driver Salvation Army Relief Station, r 940, 3d.
Zakowski John, barber 644, 5th, h 1941, 4th.
Zamora Francisco, lab, r 301 Julian av.
Zamora Jose, lab, r 803 F.
Zamorano Mrs Antonia, r 702, 1st.
Zamorano Andrea (wid Jose), r North San Diego.
Zamorano Carlotta (wid Luis), h 22, 17th.
Zamorano Frank, emp C S Hardy, r North San Diego.
Zamorano Fred, h Water Front ft of 8th.
Zamorano Fred, emp C S Hardy, r North San Diego.
Zamovich Seme, lab, r 910, 4th.
Zanner John, baker M F Heller, r 415 Julian av.
Zanone Jos, r 856, 9th.
Zanzig Anna S, maid 3659, 7th.
Zazueta Victoria E (wid Joaquin), r 1060, 4th.
Zearing Margaret E, h ws Missouri 2 N of University av.
Zearing The, H A Ferry prop, fur rms 856, 9th.
Zeigler Geo H (Zeigler & Smith), r Hotel Carleton.
Zeigler Peter, r 1036, 3d.
Zeigler Ralph, driver, r 719, 8th.
ZEIGLER & SMITH (G H Zeigler, Wesley Smith), props Hotel Carleton, 3d nw cor F.
Zeihsig Paulina, emp A Sensenbrenner, r 548, 12th.
Zeluff John, sergt U S A, Fort Rosecrans, r Point Loma.
Zemel Tobias, secondhd gds 539, 5th, r 1241 India.
Zenovich Peter, fishermn, h 1130 Atlantic.
ZENT MORRIS F, general insurance 966, 6th, h 1641, 5th.
Zerak Jos, h 1401 Boston av.
Zerbes Henry, plasterer, h Stockton av nr Orange av, City Heights.
Zerbis Geo, peanuts, h rear 652, 4th.
Zerre Lottie L, music tchr, r 1365 Union.
Zieger Wilhelmina (wid Carl G), h 633 Grape.
Ziegler Andrew, clk Chas W Oesting, r 1433 D.
Ziegler G Leslie, with Marston Store, r 496 Logan av.
Ziegler John, brewer S D Cons Brew Co, r 1642 H.
Ziegler Marion P, solr Prudential Ins Co, r 3722 B.
Ziegler Mary A, dressmkr, r 4535 Campus av.
Ziegler Wm M, motrmn S D Elec Ry, h 496 Logan av.
Ziener Kate, waiter Manhattan Rest, r 835, 6th.
Zimbelman Adam, carp, h es Missouri 1 S of Polk.
Zimbelman John F (R G Brunton & Co), r Chollas Valley.

Western Metal Supply Co.
WHOLESALE
Hardware
Iron and Steel
Pipe and Fittings
Plumbers' Supplies
Blacksmiths' Supplies
Mining Supplies
Contractors' Supplies
Windmills and Pumps
5th and K Sts.



Mattresses
Springs
Couches
Etc.
Garetson Mfg Co.
640
First Street
Phones
3285

Robt. A. Harris Realty Co.
Best Buys in City, Ranch and Beach Properties
1432 F Street, San Diego
Phones: Main 884; Home 1531
Res. Home 3452
Imperial Beach Phone Main 501

Scott - Burnham Investment Company
(INCORPORATED)
High Class Real Estate Investments
1330 E Street, First National Bank Bldg.
Branch Office, National City

Zimmel Jack, painter H B McAuliff, r 1241 India.
Zimmer Mrs Alta, clk Marston Store, r 1242 Front.
Zimmer Harvey, barber F C Hyers, h 1242 Front.
Zimmer Walter J, tmstr Columbian Realty Co, h Chamoune nr Steiner, City Heights.
Zimmerman Jacob J, emp city water dept, h 2344 B.
Zimmerman Lillian, r 2333 State.
Zimmerman Peter, constructing eng Standard Iron Wks, h 2333 State.
Zimmerman Rudolph, appr plumber, r 2333 State.
Zimmerman Saunders, mach Clarke Mach & Elec Co, r 36th nr Adams av, Normal Heights.
Zimmerman Timothy, baggagemn Santa Fe.
Zimmerman Valentine, student, r 2344 B.
Zink C Philip, lab, h 770 Atlantic.
Zink Jas W, r 607, 10th.
Zinn Edwd R, pressmn Frye & Smith, h 860, 11th.
Zinser John G, h 494, 27th.
Zinser Lena, dressmkr, r 494, 27th.
Zipf John M, clk F W Bradley, h 1168 Union.
Zirrit Chas, r 2322 Arctic.
Zlac Boat House, ft of H.
Zlac Rowing Club, ft of H.
Zografos Angel, fish pedler, h rear 1252, 7th.
Zolezzi August, fishermn, r 846 Columbia.
Zolezzi John B, fishermn, h 1730 India.
Zolezzi John B jr, fishermn, h 1720 India.
Zolezzi Julius, fishermn, h 846 Columbia.
Zolezzi Manuel, fishermn, h 1704 India.
Zolezzi Mary, r 1730 India.
Zolezzi Stephen, fishermn, h 840 Columbia.
Zolezzi Stephen, fishermn, h 1814 California.
Zschoegner Mrs Ada M, h 4061 University blvd.
Zschoegner Rebekah, tchr, r 4061 University blvd.
Zsivanovitz Kate (wid Louis), h 445, 15th.
Zsivanovitz Kate, distributor Electric Lndy, r 445, 15th.
Zsivanovitz Lillie, dressmkr, r 445, 15th.
Zsivanovitz Margaret C, clk Heller's, r 445, 15th.
Zuckerman Isaac, tailor Natl Tailors, r 1037, 4th.
Zuilkowski Julius, r County Hospital.
Zurnstein Max, cook Golden Eagle Rest, r 1629 E.
Zurschmiede Rose M (wid Peter R), h 30th sw cor J.
Zweck John, teller Citizens Savings Bank, h 745 Kearney av.

"San Diego"
THE QUALITY
BEER
Brewed by the
San Diego Consolidated Brewing Co.
Geo. J. Stadler Mgr.



Harry S. Putnam
Colton Portland Cement
1308 C St.
PHONES

INSURANCE
Representing
Phoenix of London
GEO. W. BOWLER
LOANS
Representing State Mutual Bldg. and Loan Ass'n
Phones: Home 1521, Sunset 830
701, 6TH STREET

F. W. BRADLEY Family Trade a Specialty
Tels: HOME 1157, Main 157
WHOLESALE AND RETAIL WINES AND LIQUORS
Sole owner of the Celebrated Bradley Spring 1058-1062 FOURTH ST., cor. C

Coronado City Directory

1909

CITY OFFICIALS.

(City Hall, Orange Ave. N. W. Cor. First St.)

City Recorder—Reginald Fenton.
City Clerk—W. Tilden Clark.
City Marshal and Tax Collector—J. L. Cameron.
City Attorney—J. C. Hizar.
City Treasurer—W. E. Ingelow.
City Engineer—Andrew Ervast.
City Electrician—A. B. Shaw.
Board of Trustees—Geo. Holmes, pres; F. H. C. Furnald, B. W. McKenzie, J. H. Stanton, W. H. Nicholson.

CHURCHES.

Christ Church Protestant Episcopal—Corner 9th and C av., Rev. Chas. E. Spalding rector.
Church of the Sacred Heart (Catholic)—Corner 7th and B av., Rev. James W. Collins rector.
Graham Memorial Presbyterian Church—Corner 10th and C av., Rev. H. P. Wilber pastor.

SCHOOLS.

Coronado Public School—Corner 6th and E av., Louise S. Wilson principal.
Primary School and Kindergarten—Corner 7th and E av.

LIBRARIES.

Coronado Beach Library—Orange av. bet. 6th and 7th, C. S. Robinson librarian.

A

Abbott John, caretker Polo Grounds, r Race Track.
Achernbach Carl, bellmn Hotel del Cor.
Ackerman Jos, porter Hotel del Cor.
Adams Ada, waiter Hotel del Cor.
Adams Frank, cook Hotel del Cor.
Alexander Wm H, h Pomona av nr Guadalupe av.
Alford Mrs Effie, waiter Hotel del Cor.
Alford Jos W, porter Hotel del Cor.
Allen Mrs Lillie E, h 854 Orange av.
Allen Thos, civ eng, r 854 Orange av.
Ames Arthur P, painter, r C P Ames.
Ames Chas P, lab, h es D av 2 N of 9th.
Anderson Ada, waiter Hotel del Cor.

John Engebretsen
GENERAL CONTRACTOR
Street Paving Grading Excavating
CEMENT WORK A SPECIALTY
TEL. HOME 3051
Rooms 5 and 6
614 Fifth St.
Bet. G and H
Stable Phone Home 2268

F. T. HODGE
REAL ESTATE AND RENTALS
Office, 1602 National Ave.
Cor. 31st St.
End of Logan Heights car line
Sunset 2036

SOUTHERN TRUST AND SAVINGS BANK
WILL LOAN ON YOUR REAL ESTATE N. W. Cor. 4th and D Sts.

1324 D Street
PHONES:
SUNSET 740
HOME 2040

E. J. SWAYNE & CO.
Real Estate in All Branches
PAY TAXES AND CARE FOR PROPERTY

LOANS
INSURANCE
CONVEYANCING

Anderson Caroline, maid Percival Thompson.
Anderson Chas J, real est, h 709 Orange av.
Anderson Chas T, cook Hotel del Cor, h 721 F av.
Anderson Elsie M, r 709 Orange av.
Anderson Gladys, r 709 Orange av.
Anderson Henry, carp, h G av ne cor 7th.
Anderson Janet W, tchr, r Tolita av cor E av.
Anderson Trufina (wid Mark B), r G av ne cor 7th.
Andres Cephas E, r J av ne cor 4th.
Anguisola Chas R, civ eng, h B av sw cor 9th.
Angus Sophia (wid Jas), r ws J av 1 S of 1st.
Asbeck Isabella, dairy K av and 9th, h 9th cor J av.
Avery Frank C, h ws Adella av 2 S of 8th.

B

Bailhache Ada (wid Wm H), h 1022 Adella av.
Bailhache Adaline, postmistress Coronado Postoffice, r 1022 Adella av
Baird Ellen E (wid Thos B), h 1040 Adella av.
Baird Laura B, r 1040 Adella av.
Baker Howard B, h es A av 3 S of 7th.
Balch Caroline M, r 725 Adella av.
Balch David M, chemist, h 725 Adella av.
Balch Emma L, r 725 Adella av.
Balch Mary E, asst librarian Cor Public Library, r 725 Adella av.
Ballou Mrs F Ada, music tchr, r C av ne cor 3d.
Ballou Geo H, pres G H Ballou Co, San Diego, h C av ne cor 3d.
Bandel Louis C, gardener, h 1052 Isabella av.
Barker Nelson E, h 1126 Churchill pl.
Barker Nelson E jr, student, r 1126 Churchill pl.
Barker Terry E, r 1126 Churchill pl.
Barnes Bayard, h ns 10th 1 E of Adella av.
Barrett Flora W, r es A av 2 N of 6th.
Barrett Maria L, h es A av 2 N of 6th.
Bashaw Chas H, gardener, h es A av 2 S of 7th.
Bates Robt A, solr J A Mathewson, r Orange av ne cor 2d.
Bayne B Verlande, r 811 C av.
Beals Orin R, rm clk Hotel del Cor.
Bell Fred C, clk J A Mathewson, h 422 D av.
Bell John, h 963 F av.
Bertelsen Ben O, capt steamer Ramona, h 822 C av.
Bertelsen Clara K, r 822 C av.
Bertin Alexis, wine rm steward Hotel del Cor, h es A av nr 9th.
Betts Richd G, marine eng Cor Ferry, h 712 F av.
Black Frank S, clk, h 832 D av.
Black Harry R, elec Hotel del Cor, h 914, 10th.
Black Sarah E (wid R A), r 832 D av.
Blatt Geo, cook Hotel del Cor.

Heugen's
Gold Cross
TREATMENT
ROOMS
941 Sixth St.
Between D and E
Phone Home 4671
Main 2809

Robert Dick
Real Estate
Bargains in LOTS, BLOCKS and HOMES CITY and COUNTRY
Homes
built to suit purchaser
See me at
Rooms 3 & 4
EXPRESS
BLOCK
Phone Main 218
SIXTH and F

SMITH & REED
1216 C Street
Phones: Home 3552; Sunset 934
PLUMBERS
Jobbing Promptly and Neatly Attended to
REASONABLE PRICES

CHICKERING
VOSE

THE FAIRBANKS
THE BEST $350 PIANO
Exclusive Agents
SOUTHERN CALIFORNIA MUSIC CO. : The Pioneer Piano House : Sixth and D Streets

WEBER
AND
PIANOLA PIANOS

Bloom Phoebe J (wid Hiram), r ws E av nr 10th.
Bodile Martha, chambermaid Hotel del Cor.
Bollinger Alex, tinner Hotel del Cor, r San Diego.
Borger Anna, r 800 C av.
Bowman Margaret, waitress Hotel del Cor.
Boyd Mrs Euna R, r Loma av and Star Park.
Bradley Minnie, maid Bayard Barnes.
Brand Henry L, miner, h ss 8th 2 W of D av.
Brand Mrs Minnie, r ss 8th 2 W of D av.
Brander Arthur J, h Flora av nr Churchill pl.
Brick C H, elec Hotel del Cor.
Briggs Ernest J, agt Union Ice Co, h 2d ne cor D av.
Brittain Donald R, emp Cor Nursery, r 3d se cor Pomona av.
Brittain Lucy, student, r 3d cor Pomona av.
Brittain Wm H, purser Cor Ferry, h 3d cor Pomona av.
Brophy Mary, waitress Hotel del Cor.
Brown Clarence E, shoemkr 124 Orange av, h same.
Brown Jesse, elev opr Hotel del Cor.
Brown Leonard H, carp, h ws F av 2 S of 8th.
Brown L Belle (wid Henry C), h 836 Orange av.
Browne Thos Roswell, h 10th opp D av.
Bryant Andrew B, plumber, h K av and 6th.
Buchanan Jessie, waitress Hotel del Cor.
Burford Ethan A, clk J H C Furnald, h 938 D av.
Burge Bessie L, bkpr, r J R Burge.
Burge Ensil, bellboy Hotel del Cor.
Burge Jas R, barber Hotel del Cor, h ws E av 1 S of 8th.
Burge Presley M, barber Hotel del Cor, h ws B av 2 N of 10th.
Burke Wm, bellmn Hotel del Cor.
Burnap Silas A, h A av ne cor 6th.
Burns F E, head bellmn Hotel del Cor, r 1319 Orange av.
Burres Mrs Margaret, matron The Dormitory 1319 Orange av.
Butler Ella, waitress Hotel del Cor.

C

Cameron Earl, plumber, 800 C av, h same.
Cameron Fay, r 800 D av.
CAMERON JOEL L, city marshal and tax collr, h 800 D av.
Campbell Unity (wid Jas C), rest 1309 Orange av, h same.
Carlson Edla, cook Percival Thompson.
Carr Chas W, h 962 D av.
Cary Emma, waitress Hotel del Cor.
Case Catherine (wid Truman), h C av sw cor 7th.
Cashin Paul, carp, h 2d and K av.
Cavileer John C, mariner, h J av sw cor 2d.
Chadwick Rich J, mgr Cor Meat Mkt, r 1313 Orange av.
Chandler Ora B, gro es I av bet 8th and 9th, h same.

Muehleisen Tent and Awning Co.
Manufacturers of
Tents, Awnings, Horse and Wagon Covers, Camping and Mining Outfits, and Ore Bags, Flags and Camp Furniture
753-755 Fourth St.
BOTH PHONES

THE BARBER ASPHALT PAVING COMPANY
ASPHALT FLOORS and DRIVEWAYS

Imperial Realty Co.
1328 E Street
SUNSET PHONE 53 HOME PHONE 4233
The Company's Own Additions.
Imperial Heights
Herbert's Addition
The Gay Tract

SOUTHERN ELECTRICAL CO. Inc. "EVERYTHING ELECTRICAL"
WIRING, FIXTURES, GAS, ELECTRIC AND AUTOMOBILE SUPPLIES
819-821 FIFTH STREET Sunset Main 277, Home 1277

P. A. Meagher
Successor to
Meagher & Sanford
Real Estate and Mining Broker
Stocks, Bonds and Investment Securities.
Insurance and Loans
Mining Reports
1071 Sixth St.
S. E. Corner
Phones
Sunset Main 716
Res. Main 3172

Simpson Pirnie Granite Co.
821 D ST.
Opp. Courthouse
Designers and Builders of MONUMENTS
ESTABLISHED 1888
Phone Sunset 569

Chapin Sidney D, carp, h es C av 2 S of 9th.
Charlesworth Sarah A, h 136 Orange av.
Chelenty P, waiter Hotel del Cor.
Cheney Geo A, steward Hotel del Cor.
Christ Church (Protestant Episcopal), Rev Chas E Spalding rector, 9th cor C av.
Christian Science Hall, ws Park pl 1 S of Orange av.
Christian Science Society, Mrs Jessie H Roberts reader, ws Park pl 1 S of Orange av.
Church of the Sacred Heart (Catholic), Rev Jas W Collins rector, 7th cor B av.
City Hall, Orange av nw cor 1st.
City Park, bet C and D avs and 6th and 7th.
Clake Geo T, emp Isabella Asbeck, r 9th cor J av.
Clark Harry S, student, r D av nw cor 9th.
Clark N T, lab, r 1313 Orange av.
CLARK W TILDEN, city clerk, h D av nw cor 9th.
Clausen Jacob C, h 1st sw cor F av.
Colby Wm S, r 915 D av.
Collins Rev Jas W, rector Church of the Sacred Heart, h 7th nw cor B av.
Connell H J, watchmn Cor Ferry.
Connelly Thos, elev opr Hotel del Cor.
Connolly Jas, real est 1331 Orange av, r D av nw cor 6th.
Connors Jas W, r 168 C av.
Cook Emily H (wid Jas M), h ss 8th 1 W of D av.
Cook Eva, waitress Hotel del Cor.
Cook Horatio E, auto opr White Garage, r 1215, 10th.
Cook Mrs C Mary, h F av nw cor 7th.
Cook Jay B, elec, r Mrs E H Cook.
Cook Mary E, h 1336 Ynez pl.
Cook Richd M, carp, h es E av 1 N of 9th.
Coronado Beach Co (local office), Wm R Saxton genl foremn, Orange av ne cor 1st.
Coronado Beach Co's dry dock, North Island.
Coronado Beach Co's warehouse, es Orange av 2 N of 1st.
Coronado Beach Library, C S Robinson librarian, ws Orange av bet 6th and 7th.
Coronado Boat House, L H Morgridge mgr, S of Hotel del Cor.
Coronado Country Club House, K av ft of 5th.
Coronado Ferry, ft of Orange av.
Coronado Hall, Orange av nw cor 1st.
Coronado Laundry, Orange av sw cor Boulevard.
Coronado Meat Market, A V Long prop, Orange av nr 10th.
Coronado Nursery, Walter G Scott supt, 276 D av.
Coronado Primary School and Kindergarten, cor 7th and E av.

Fintzelberg & Steinmetz
REAL ESTATE, INSURANCE AND LOANS
759 SIXTH STREET, Express Block Sunset Main 829. Home 1329

GEO. B. KEITH & CO.
1261 FIFTH STREET Phones Home 4151; Main 511
REAL ESTATE AND INSURANCE BROKERS

Coronado Public School, Louise S Wilson prin, ss 6th bet E and F avs.
Coronado Race Track, K av ft of 5th.
Coronado Stables, Frank H Welsh mgr, S of Hotel del Cor.
Coronado Tent City, Coronado Beach Co props, J S Hammond mgr, S of Hotel del Cor.
Coronado Volunteer Fire Department, J W Waller chief house No 1, 124 Orange av.
Coronado Water Co, Wm E Redetzke foremn in charge, es Orange av 1 N of 1st.
Coughlan Mrs Ethel, mgr Marsh's Japanese Tea Garden, r same.
Courtnage Jennie, maid Wilmot Griffiss.
Coutts John M, clk, h 910 E av.
Cox Albt A, mach Cor Beach Co, h Pomona av nr 4th.
Cox Marie, waitress Hotel del Cor.
Creque Andrew J, h 150 C av.
Crew H E, housemn Hotel del Cor.
Crichton Alex, gardener Cor Nursery, r ws B av nr Orange av.
Cross Adah, maid F C Winchester.
Cunningham A Benj, h 3d cor Palm av.
Curio Bazaar F A Grenzebach prop Hotel del Coronado.
Currier Edwd E, steward Coronado Country Club, r K av ft 5th.
Curtis Alfd C, eng Cor Beach Co, h ws G av I S of 5th.
Cutcliff Mrs May E, dom Loma av and Star Park.

D

Daly Teresa, waitress Hotel del Coronado.
Darling Jas, gardener, r 1319 Orange av.
Davis Jennie A, cook Bartlett Richards.
Davis Louis, lab Cor Water Co, r San Diego.
Davis Mrs Osie S, h 860 Orange av.
Dean Jas H, h 942 D av.
Decker Wm L, clk J A Mathewson, r San Diego.
Delano Eliza, dom P S Donnellan.
Depue John, waiter Hotel del Coronado, h Flora av nr Isabella av.
Dietrick Geo, keeper Coronado Golf Course, h es J av bet 4th and 5th.
Dill Philip W, plumber Cor Beach Co, h Boulevard nr 6th.
Dillon Mrs Alice, chambermaid Hotel del Cor.
Doane Alice, maid Hotel del Cor.
Dobman John, waiter Hotel del Cor.
Donnellan Patk S, h Adella av opp 8th.
Doran Mrs Melicent M, r H av se cor 5th.
Dormitory The, Mrs Margaret Burres matron, 1319 Orange av.
Downey Chas, coffeemn Hotel del Cor.
Drewisch Fred, h 815 D av.
Drewisch Josephine, tchr Cor Public School, r 815 D av.

Western
EMPLOYMENT
Agency
Business Chances
844, 4th St.
PHONES:
Home 3588
Main 833

Star Builders Supply Co.
(Incorporated)
Lime, Cement Brick, Plaster, Etc.
Office and Warehouse
343-347 Fifth St.

The Thiel Detective Service Company
LOS ANGELES OFFICE, 601 TRUST BUILDING
Phone Sunset Main 2350 F. R. CLAYTON, Manager Phone Home A 6844

Abstract Title & Trust Co. of San Diego
Office: Title Bldg., 841 Fifth Street Telephones: Sunset Main 302, Home 2051

D. M. Hartman
—o—
Hardwood Interior Finish
—o—
Veneered Doors
—o—
Quart'r'd Oak
Plain Oak
Maple and Birch
Flooring
—o—
Cal. and F
PHONES:
Home 2312
Main 1569

Crushed Rock Sand Building Materials

Consolidated Building Supply Co.

10th and N Sts.
Phones:
Home 2177
Pacific 286

Drewisch Mary A, bkpr J A Mathewson, r 815 D av.
Drouillard Mrs Lucia M, h ns 10th 1 E of Adella av.
Dryer Elmeda E (wid J L), h ws F av 2 S of 7th.

E

Eads Eda, h C av ne cor 7th.
Easley Willis, h 1006 G av.
Eaton Herbert J, foremn Cor Beach Co, h ws A av nr 6th.
Edmonds F A, h 1027 Isabella av.
Ehrlich Willis tailor 1333 Orange av, r San Diego.
Eichenger Chas, firemn Hotel del Cor.
Eldridge Rev Geo E, r 277 Orange av.
Elliott David H, osteo, h es Orange av 2 S of A.
England Ida, waitress Hotel del Cor.
ERVAST ANDREW city engineer, r San Diego.
Etheridge Blanche M, maid G W Skinner.
Evans Harry, cellarmn Hotel del Cor.
Evans Mary A (wid Jos), h 1108½ Orange av.
Evans Nellie, student, r 1108½ Orange av.
Evans Ruth, r 1108½ Orange av.
Evans Willard S, r 1108½ Orange av.

F

Farrey Michael J, lab, h Guadalupe av se cor San Luis av.
Fenton Adelaide M, r 826 Adella av.
Fenton Mrs Emma A, h 829 D av.
Fenton Laura E, tchr, r 829 D av.
FENTON REGINALD city recorder, h 826 Adella av.
Ferrea Louis, chf eng Hotel del Cor, r ws Margarita av nr San Luis av.
Fire House No 2 ss Orange av bet A and B av.
Fisher Mrs Sarah, h ws F av 3 S of 2d.
Fitch Herbert R, photo, h 1000 Orange av.
Fitch Jack F, h 6th and Pomona av.
Fitch Mrs May, h Encino Row and Tolito av.
Fletcher E C, night clk Hotel del Cor.
Flower Jas M, h 1050 Adella av.
Flursheim Michael, h 1000, 8th.
Foret Camille, bkpr, h 836 D av.
Foret Isabella S, clk, r 836 D av.
Forman Mrs Lucille, r Flora av nr Churchill pl.
Foster Hugh G, r B av ne cor 6th.
Foster Mary C, r B av ne cor 6th.
Foster Mary G (wid Geo), h B av ne cor 6th.
Fousse Emil gro 1110 Orange av, h same.
Fox Frances R (wid Wm O), r Wm H Hilts.

PACIFIC BEACH
THE ONE BEST BEACH SUBURB
WE HAVE THE BARGAINS
ASHER-LITTLEFIELD COMPANY
1020 FOURTH STREET

O'NEALL & MOODY
1429 D STREET Phones: Home 3590; Main.252
REAL ESTATE
FIRE INSURANCE
SURETY BONDS

Frederick Peter, kitchenmn Hotel del Cor.
Freeland John L, real est, h 1015 Adella av.
Freeland Persis M, r 1015 Adella av.
Friedman Nathan, watchmn Hotel del Cor.
FURNALD FREDK H C drugs Hotel del Cor, member city board of trustees, h Churchill pl and Orange av.

G

Gaillard John, head waiter Hotel del Cor, h 1004 Isabella av.
Gannon Mrs Anna, waitress Hotel del Cor.
Gannon Thos, baker Hotel del Cor.
Garwood Natalie, hairdresser Hotel del Cor.
Gay Geo S, h Isabella av ne cor E av.
Gehlback Fredk, marine eng, r Wharf No 3.
Geibig Louis A, pantrymn Hotel del Cor.
Geisler Emil N J, h E av ne cor 2d.
Gengler Nick, emp Hotel del Cor.
German Alliance Ins Assn, Shackford & Co agents, nw cor Orange and B avs.
German American Insurance Co, Shackford & Co agents nw cor Orange and B avs.
Gerold Richd, lab Cor Nursery, r Glorietta Bay.
Gestrin Helma S, laundress Hotel del Cor.
Gibbs Alice, chambermaid Hotel del Cor.
Gibson Frank L, elec, h H av se cor 8th.
Gillam Jas H, dentist, h F av nw cor 10th.
Glanville Curtis, waiter Hotel del Cor.
Gleave Arthur, gardener Cor Nursery, r San Diego.
Glos Saml, painter Hotel del Cor.
Goodrich Arthur L, clk, h ss 1st 2 W of E av.
Goos Lena K, clk Cor Nursery, r Point Loma.
Gottesburen Clara J, r G av nw cor 6th.
Gottesburen Florence M, r G av nw cor 6th.
Gottesburen Harry J, mach, h G av nw cor 6th.
Gottesburen Marie, r G av nw cor 6th.
Gottesburen Mary, (wid Henry), r G av nw cor 6th.
Graff Henry, gardener Jos Jessop.
Graham Hattie, cash bath house Hotel del Cor.
Graham Memorial Presbyterian Church, Rev H P Wilber pastor 10th cor C av.
Graham R G, musician Hotel del Cor.
Grant Danl, lab, h es G av nr 5th.
Gray Harry P, foremn Cor Tent City, r Point Loma.
Grenzebach Fredk A, prop Curio Bazaar, h 869 A av.
Griffiss Wilmot, h Boulevard bet Flora and Loma avs.
Grise Chas, autos, h 131 Orange av.

Hercules Cement Stone Co.
Contractors of Cement Work of All Kinds
See Classified Cement Products
16th and N Sts.

SANITARY ICE CREAM
On all Occasions
Phone or Call
Prompt Deliveries at all Times
Send for Our Price List of Frozen Dainties
SANITARY ICE CREAM CO.
2335 G Street

MERCHANTS SPECIAL DELIVERY
MAIN 1201 918 SIXTH STREET HOME 3284
PARCELS AND BAGGAGE DELIVERED TO ALL PARTS OF CITY AND CORONADO

San Diego Commercial College
Sefton Block, Fourth and C Streets — Day and Evening Classes

J. L. McMURTRIE
Real Estate
Fire Insurance
Loans and Rentals
J. L. McMURTRIE
1523 D Street

WOODS ELECTRIC CO.
Wiring Contractors
Fixtures
1455 UNIVERSITY AVE.
Phone Home 3643
Sunset 1643

Guachene Petronilla, dom 1st sw cor E av.
Guerney Fred W, gardener Cor Nursery, r San Diego.
Guild Herbert C, mgr White Garage.

H

Hacker Elsie, r 840 C av.
Hacker Fredk, fishermn, h 840 C av.
Haines John L (Stanton & Haines), r San Diego.
Hakes Bryant B, student, r H B Hakes.
Hakes Herbert B, h A av bet 6th and 7th.
Hakes Ledyard B, r H B Hakes.
Hammer Mrs Laura prop The Lillian, fur rms 1313 Orange av.
Hammer Olaff L, r 1313 Orange av.
Hammer Mrs Rye W, h 1116, 10th.
Hammer Wm O, painter, r 1313 Orange av.
Hammond J A, firemn Hotel del Cor.
Hammond Joshua S, mgr Cor Tent City, r same.
Hare Edwin A, jeweler, h es D av 3 S of 8th.
Harris Abbie W (wid John), r 1108½ Orange av.
Hart Agnes, clk F A Grenzebach, r 1317 Orange av.
Hartupee Jos H (J H Hartupee & Co), h 937 E av.
HARTUPEE J H & CO (J H Hartupee, M E O'Harra) real estate, rentals and insurance 1106 Orange av nr P O (See classified Real Estate).
Hauptmann August J, lab Cor Nursery, h 321 C av.
Hawley Olive, tchr, r 836 Orange av.
Hawley R Emma, asst postmistress, r 836 Orange av.
Healy Jessie E, cash Hotel del Cor.
Heidemann Henry, miner, h es E av bet 4th and 5th.
Heinemann Otto, emp Hotel del Cor.
Henderson Wm, lab Cor Nursery, r 277 Orange av.
Hendricks H, tmstr Cor Beach Co, r 1st bet C and B avs.
Hendrickson Dora, maid Dr W L Kneedler.
Henning Carl H, bkpr, h J av bet 3d and 4th.
Hernan John J, asst mgr Hotel del Cor.
Herrera Angel G, tmstr Cor Beach Co, h es I av nr 7th.
Hickey Wm, storekpr Hotel del Cor, h ws F av 3 S of 8th.
Hildebrand John, lumber tallymn, h 402 D av.
Hilts Wm H, h ns 4th nr Pomona av.
Hinde Chas T, v-pres and treas Spreckels Bros Coml Co, h es C av 2 N of 10th.
Hindes Edwd, kitchenmn Hotel del Cor.
Hinrichsen Christian P, porter Hotel del Cor, h B av sw cor 10th.
Hinton Bert, steward Cor Country Club.
Hitchcock Cyrus W, r ss 1st 2 W of E av.
Hitchcock T Henry, h 10th opp D av.

JARVIS-WINN CO.
ARDEN PLASTER---DEWEY CEMENT
511-533 SEVENTH ST.
SAN DIEGO, CAL.

F. W. BRADLEY Family Trade a Specialty
Tels: HOME 1157, Main 157
WHOLESALE AND RETAIL WINES AND LIQUORS
Sole owner of the Celebrated Bradley Spring 1058-1062 FOURTH ST., cor. C

HIZAR J CLYDE city attorney, h 1135 Loma av.
Hoar Frank jr, clk Cor Tent City, r same.
Holmes Allie V, h es B av 2 N of 6th.
HOLMES GEORGE purch agt Spreckels Cos, pres city board of trustees, h 5th ne cor Orange av.
Holmes Wm, hlpr Hotel del Cor.
Holt Peter M, contr, h H av ne cor 8th.
Holtenius Agnes, dom H L Titus.
Holtenius Frieda, dom A P Stephens.
Horton Hannah H (wid Nelson B), r Orange av sw cor 8th.
Hostetter Edgar, lapidary, r ws G av 1 N of 8th.
Hostetter Saml, h ws G av 1 N of 8th.
HOTEL DEL CORONADO, Morgan Ross mgr, head of Orange av.
Houts Chas W, bldg contr, ss 8th bet A and B avs, h 1300, 8th.
Howard J E, steno Hotel del Cor.
Howard L B, h Boulevard ft of 10th.
Howe Chas W, supt printing dept Hotel del Cor, h ws Adella av 4 S of 8th.
Hudgins Algernon, dftsmn, r es B av bet 8th and 9th.
Hudgins Amos E, hostler Cor Beach Co, h es B av bet 8th and 9th.
Hukins Alice, maid Hotel del Cor.
Hullinger W E, musician Hotel del Cor.
Hunter Henry, gardener, h ws C av 2 N of 10th.
Hunter Mrs Martha, cook, r ws C av 2 N of 10th.
Hutchings Anna (wid Wm H), seamstress, h ns Isabella av 3 W of Orange av.
Hutchinson Benj, auto opr White Garage, r 1313 Orange av.
Hutchinson Wm, press feeder Hotel del Cor.
Hyatt Frank A, detective, h 131 Orange av.

I

INGELOW WM E, city treasurer, r 964 D av.
Israel Everett W, deckhd Cor Ferry, r J av ne cor 4th.
Israel Henry C, paints 224 Orange av, h same.
Israel Mary (wid Robt D), r J av ne cor 4th.
Israel Myrtle, r J av ne cor 4th.
Israel Robt D, painter H C Israel, h J av ne cor 4th.
Israel Roland, lab, r J av ne cor 4th.
Ivy The, Mrs Emma Schieder prop, fur rms 1319 Orange av.

J

Jackson Harry A, clk P O, r D av nw cor 5th.
Jackson Lulu H, steno, r D av nw cor 5th.
Jackson Wm E, carp, r D av nw cor 5th.
Jackson Wm M, bldg contr, h D av nw cor 5th.
James Jos, h 876 B av.
Jameson Lester, pantrymn Hotel del Cor.

W. P. Fuller & Co.
PAINTS
OILS
GLASS
DOORS
SASH
WALL PAPER
FRAMES
PICTURES
7th and F

PHONES:
Home - - 2350
Pacific Main 350
POINT LOMA FERRY
Landing foot of H
Leaves 7:00
9:00 and
10:00 A. M.
and
2:00, 4:20
and 5:40 P.M
TAKE CORONADO FERRY CARS

SOUTHERN TRUST AND SAVINGS BANK
COMMERCIAL U. S. GRANT HOTEL SAVINGS

1324 D Street
PHONES:
SUNSET 740
HOME 2040

E. J. SWAYNE & CO.
Real Estate in All Branches
PAY TAXES AND CARE FOR PROPERTY

LOANS
INSURANCE
CONVEYANCING

Hartwell Electric Co.

Designers and Manufacturers

Artistic Electric Fixtures

955 Sixth Street San Diego

Jessop Alonzo De, jeweler, r 1st sw cor E av.
Jessop Armand, jeweler, h 1st se cor F av.
Jessop Fannie, r 1st sw cor E av.
Jessop Jas, jeweler, r 1st sw cor E av.
Jessop Jos, jeweler, h 1st sw cor E av.
Jessop Linda, r 1st sw cor E av.
Jessop Richd, jeweler, r 1st sw cor E av.
Jessop Violet, r 1st sw cor E av.
Jessup Elliott E, bartndr Hotel del Cor, h 1013 Isabella av.
Jewett Benj J, soda water, h 242 C av.
Jewett Henry K, clk J A Mathewson, h 108 D av.
Jewett Luella (wid Gilbert), h 140 Orange av.
Johnson Annie, maid Bayard Barnes.
Johnson Augustus, mason, h 265 Orange av.
Johnson Edwin L, h E av ne cor 2d.
Johnson Margaret J (wid Andrew F), r ws I av 4 S of 1st.
Johnson Ralph M, asst eng Hotel del Cor, h Orange av ne cor 5th.
Jones Chas C, lab Cor Beach Co, r San Diego.
Jones Clara V, r es A av 3 S of 7th.
Jones Jas H, carp, h B av bet 4th and 5th.
Judd Louis S, mining, h 860 Adella av.

K

Kane Mrs Jennie L, r 1300, 8th.
Kathe Anton C, painter Hotel del Cor, h 364 E av.
Kathe Mary A (wid Anton C), r 364 E av.
Kelly Margaret M (wid Patk), h ws I av nr 9th.
Kendall Frank C, musician, h es B av bet 7th and 8th.
Kendall Sarah F (wid Chas B), r F C Kendall.
Kerr Mabel, tchr Cor Public School, r San Diego.
Kidd Wm, icemn Hotel del Cor, r San Diego.
Kilpatrick Mrs Jeanie, dry gds 1311 Orange av, h same.
Kimmerle Christian, h 810 A av.
King Frank J, carp, h 418 D av.
Klein Otto, r J av nr 9th.
Kneedler Wm L, phys 1004 Adella av, h same.
Koeppen Fredk W, h F av sw cor 8th.
Kramer Augustus A, r O K Kramer.
Kramer Madeline, r O K Kramer.
Kramer Otto K, h K av bet 2d and 3d.
Kyle Margaret (wid Wm), r Encino Row nr F av.

L

Lacey David S, druggist, h 921 Adella av.
Lacey Wm N, student, r 921 Adella av.
Lancaster Barbara M (wid John), r es E av 1 N of 9th.
Langdale Saml S, musician Hotel del Cor, r 730 Orange av.

CHASE & LUDINGTON
(Inc.)

Fire Underwriters
Accident
Liability
Plate Glass and Boiler Insurance
Surety Bonds

Office, 1318 Second Street
Home Phone 1267
Sunset 267



TYPEWRITERS, SAFES, FILING CABINETS, OFFICE SUPPLIES
LORING & CO. (INC.), COMMERCIAL STATIONERS, 762 FIFTH STREET



HOTEL IMPERIAL (European)
D Between 7th and 8th. Phone Sunset 676
CENTRAL - HOMELIKE - SPACIOUS - SUNNY

Lanzarotte Louis, kitchenmn Hotel del Cor.
Larsen Hans, porter Hotel del Cor.
Lauritzen Jensine, waitress Hotel del Cor.
Lauritzen Johanna, waitress Hotel del Cor.
Lauruschkat Frank H, lab, r ws F av 2 N of 7th.
Lauruschkat Henrietta (wid David), h ws F av 2 N of 7th.
Lauruschkat Herman D, elec Hotel del Cor, h J av nr 9th.
La Velle Anna, waitress Hotel del Cor.
Lawson Andrew N, lab, h Pomona av nr 7th.
Laycock Annie E (wid Nelson), h es A av 3 S of 7th.
Leary Mike, waiter Hotel del Cor.
Leavenworth Emma C (wid I H), h 915 D av.
Leonard Mrs Anna Belle, mgr Orange Avenue Hotel 277 Orange av.
LeRoy John L, mining, h 918, 10th.
Leschorn Alex S, plasterer, h es I av bet 4th and 5th.
Leyden John, h Margarita av nr 7th.
Lillian The, Mrs Laura Hammer prop, fur rms 1313 Orange av.
Lindermood Geo L, meats, r 1st nw cor Orange av.
Lindstrom Hannah (wid Danl), r H av ne cor 8th.
Lloyd Frank A, h 766 B av.
Lohman G S, cond Cor Beach Co, r 1319 Orange av.
Long Albt V, prop Cor Meat Mkt, r 1313 Orange av.
Lorini Raffaele, phys Ynez pl and Adella av, h same.
Lundberg Emelia, dom 1401 Ynez pl.
Luscomb Rodney E, grain, h 8th se cor E av.
Lyon Branch, r es E av 1 S of 8th.
Lyons Benj H, motrmn Cor Beach Co, h 168 C av.

Mc

McCafferty Jas, h ws 9th nr Orange av.
McCann Danl, yardmn Hotel del Cor.
McClintock Henry B, steamftr Hotel del Cor, h ws E av 2 S of 5th.
McClintock Rebecca (wid David S), r H B McClintock.
McDougal Wm C, tmstr Cor Beach Co, h F av se cor 7th.
McHugh Mary, maid J D Spreckels.
McIntosh Fred H, h 8th cor Adella av.
McIntyre Duncan, acct, h 962 B av.
McKenna John, lab Cor Beach Co, r 832 Orange av.
McKENZIE BERNARD W member city board of trustees, h 1308 Orange av.
McManus John, eng Cor Ferry, h 205 C av.
McNevin Jas, eng, r K av nw cor 5th.
McNevin Thos, printer, r K av nw cor 5th.
McNevin Wm, gardener Cor Nursery, h K av nw cor 5th.
McVey John, lab, h es G av nr 10th.

IRWIN & CO.

HAY, GRAIN, MILL FEEDS, POULTRY FEEDS, ALFALFA SEED, GRAIN BAGS, WOOL BAGS, SACK TWINE, COAL
K s. e. Cor 4th and D and Atlantic

PHONES:
MAIN 440
HOME 1440

Dairy in Mission Valley
Best Milk and Cream
ALLEN'S DAIRY
R. F. D. No. 2
PHONES
Home 261
Mission Valley
Main 2831

Wankowski-Reynolds Company Inc.
Suite 306 Scripps Building
Cor. Sixth and C Streets
General Insurance, Real Estate
Loans, Surety Bonds

Victor, Edison and Columbia Talking Machines and Records

We Carry Them All

THE WILEY B. ALLEN CO.
1025-1031 FIFTH STREET

PACKARD'S Book Store

For Your Visiting Cards, Wedding Invitations, Fine Stationery or the Latest Popular Books

825-827 FIFTH ST.

G & F
GABRIEL | MEN'S FURNISHERS | FAULCONER
U. S. GRANT | HOTEL BLDG.

M

MacLean Margaret J, mgr hairdressing dept Hotel del Cor.
Madden Mrs Nellie, h 144 Orange av.
Maline Ferdinand, gardener, h Boulevard nr 6th.
Mallicoat Rose, ticket collr Cor Ferry.
Malmgren Geo O, storekpr Cor Beach Co, h 326 E av.
Manwaring Frank A, stringmkr, r D av se cor 5th.
Manwaring Wm H, mach, h D av se cor 5th.
Markham Cornelia H (wid Theo), h 964 D av.
Markham Edith, clk F A Grenzeback, r 964 D av.
Markland J H, pressfeeder Hotel del Cor.
Marsh J Louis, printer Hotel del Cor.
Marsh Nellie, laundress Hotel del Cor.
Marsh's Japanese Tea Garden Mrs Ethel Coughlan mgr, A av opp Hotel del Cor.
Marshall A Louise, maid Hotel del Cor, r es C av nr 9th.
Marshall Viola (wid R C), h es C av nr 9th.
Martinez Ramon, h 4th nr A av.
Matchin Harriett E, tchr Cor Public School, r 1336 Ynez pl.
Mathewson Arthur A, clk J A Mathewson, r B av I N of Orange av.
Mathewson Johnson A gro 1307 Orange av and Orange av nw cor 2d, h B av 1 N of Orange av.
Matt August, r North Island.
May John A, drugs 1108 Orange av, h 730 same.
May J G, cond Cor Beach Co, h es Orange av nr 5th.
Mayhew Amelia P (wid Herbert B), h H av se cor 5th.
Mayhew Carrie M (wid Wm), h 832 Orange av.
Mellon Mrs Grace, h ws I av nr 9th.
Mellon John A, mariner, r ws I av nr 9th.
Mendiboda Sebastian, lab Cor Nursery, r Glorietta Bay.
Mesa Martin, firemn Hotel del Cor, h ns 4th nr Pomona av.
Massner C H, elec Hotel del Cor.
Miglionini L, musician Hotel del Cor.
Millen Wm S, eng Cor Ferry, h ss 10th bet F and G avs.
Miller Albt E, h es J av nr 1st.
Mills Chas, mech eng, h F av nw cor 5th.
Molsdale Arthur W, elec, h 320 E av.
Moody John, eng, h Pomona av nr 7th.
Moore Jas, h es Orange av nr 4th.
Morand Louis, silvermn Hotel del Cor, h ws B av 2 S of 10th.
Morgan Ada W (wid Arthur), r D av ne cor 10th.
Morgan Isabella Ware, r D av ne cor 10th.
Morgridge Lyman H, mgr Coronado Boat House, r Hotel del Cor.
Mueller Wm, h ws H bet 2d and 3d.
Mugford Robt, gardener Cor Nursery, r 1313 Orange av.
Murillo Olallo, tmstr Cor Beach Co, h 120 D av.

The Kindler Plumbing Co. (Inc.)

Established 1887
Telephone Home 1126

HIGH GRADE PLUMBING, GAS AND STEAM FITTING

745 Sixth St.

GWYN & LANCASTER
Agents for AMERICAN SURETY CO.
COURT, CONTRACT AND OFFICIAL BONDS MADE
1313 D STREET
PHONE SUNSET MAIN 687

Murphy Danl, elev opr Hotel del Cor.
Murray Mrs Jeanette, linenrm Hotel del Cor.
Myers Frank T C, barber, h 235 C av.

N

Nadeau The, Mrs Lizzie O'Leary janitress, Ynez pl nr B av.
Napier Nelson D, mach Hotel del Cor, h 1540 Boulevard.
Near Grace, r 918, 10th.
Neiman Marie, waitress Hotel del Cor.
Newby Annie, r 832 D av.
Newton Harrie G, h ws G av bet 3d and 4th.
Nichols Harry W, h 8th nw cor Adella av.
Nichols Jas N, foremn carp Cor Beach Co, es E av 1 N of 9th.
Nichols Robt G, r 8th nw cor Adella av.
NICHOLSON WM H member city board of trustees, h 1st sw cor I av.
Nolan Kate, chambermaid Hotel del Cor.
Norris Winfred W, carp, h G av se cor 3d.
Norton Thos, cond Cor Beach Co, h D av ne cor 2d.

O

O'Connell Jas, deckhand Cor Ferry, r ws F av 3 S of 2d.
O'Connell John, bellmn Hotel del Cor, r ws F av 3 S of 2d.
O'Harra Mary E (J H Hartupee & Co), r 956 E av.
O'Leary Cornelius, r Ynez pl nr B av.
O'Leary Mrs Lizzie, janitress The Nadeau, r Ynez pl nr B av.
Olsen Carl A, lab Hotel del Cor, h J av and 7th.
Orange Avenue Hotel, Mrs Anna Belle Leonard mgr, fur rms 277 Orange av.
Otto Percy, firemn Cor Ferry, h 1st nw cor Orange av.
Owers Frank, h 960 C av.

P

Parks Anna A (wid Benj M), r 1005 Isabella av.
Parks Stanley M, auto opr J D Spreckels, r 1005 Isabella av.
Patten Cora B, music tchr, r 1315, 9th.
Patten Helen Irene, music tchr, r 1315, 9th.
Patten Rex H, foremn, r 1315, 9th.
Patten Wm L, mgr S D Tent & Awning Co, h 1315, 9th.
Patten Mrs Wm L, music tchr, r 1315, 9th.
Pedler Saml, steamfitr, h es F av 2 S of 9th.
Penrose Wm B, carp, h 276 E av.
Peterson Agnes, waitress Hotel del Cor.
Pfeifer B Earl, r 9th cor C av.
Pfeifer Mabel, tel opr, r 9th cor C av.
Pfeifer Mrs Mattie A, h 9th cor C av.
Pfeifer Roscoe H, clk, r 9th cor C av.

FRANKLIN MOTOR CARS
Wilson S. Smith & Co.
Cor. FIFTH and GRAPE
Sunset 651
Home 3279

PARADISE VALLEY SANITARIUM
An Up-to-Date Establishment
an
IDEAL PLACE
For Rest
and
Recuperation
Reasonable Rates
See Page 6

MAKE YOUR RENT MONEY PAY FOR A HOME
Borrow from the Provident Mutual Building-Loan Association
MASTEN & KENDALL, Agts. 943 Sixth Street

THE ONE-PRICE MUSIC HOUSE
Sells many famous makes of PIANOS at EASTERN PRICES.
The RIGHT price. The Same Price to Everybody
THEARLE MUSIC CO. 1540-1544 D St. (Bet. 6th and 7th)

Johnson & Connell

Funeral Directors

Seventh and D Streets

Telephones
Sunset Main 158
Home 1158

James A. Harris

Do not send away for your Loose Leaves We Rule and Punch any style to order

860 Third St.
Second Floor
Phone Home 1609
SAN DIEGO, CAL.

Pfeifer Roy E, r 9th cor C av.
Phillips Helen, maid Bartlett Richards.
Pierce Kota, r 1005 Isabella av.
Pierce Mrs Mary L, h 1005 Isabella av.
Pinckney Joanna P (wid Chas S), h ws E av nr 10th.
Pinto Jos, lndymn Hotel del Cor.
Porter Fredk J, h es D av 1 N of 10th.
POST OFFICE Adaline Bailhache postmistress, 1112 Orange av.
Powell Thos, musician Hotel del Cor.
Powers Edwd S, clk J J Powers, r 1329 Orange av.
Powers John J, cigars 1329 Orange av, h same.
Prather Geo C, bellmn Hotel del Cor.
Pratt Wm H, h ws F av nr 3d.
Pringle David S, h es G av bet 3d and 4th.
Pruyn Lewis M, watchmn Hotel del Cor, h E av se cor 7th.
Pruyn Lulu M, tchr Cor Public School, r E av se cor 7th.
Pruyn Mrs Mary S, r E av se cor 7th.
Purcell Patk, lab, h ws H av 1 N of 9th.
Putnam Wm M, emp Isabella Asbeck, r 9th cor J av.

Q

Quigley Kate, chambermaid Hotel del Cor.
Quinlan Michael, tmstr, h 121 D av.
Quinlan P John, driver Cor Nursery, r 121 D av.
Quong Wo laundry 2nd and the bay.

R

Ramm Wm, h 241 G av.
Redetzke Wm E, foremn Cor Beach Co, h 100 Orange av.
Redfern Alfd, h 228 C av.
Redfern Alfd jr, r 228 C av.
Redfern Florence H, student, r 228 C av.
Reeves H, waiter Hotel del Cor.
Remaley Mrs Mary C, tchr Cor Primary School, r I av nr 7th.
Remele A, cook Hotel del Cor.
Reynolds Catharine (wid Albt T), h es H av 2 S of 8th.
Reynolds Mrs N E, laundress Hotel del Cor, h ws C av 2 N of 10th.
Reynolds Rose, laundress Hotel del Cor.
Reynolds Sarah, polisher Hotel del Cor.
Rhode Edwd, uphlstr Hotel del Cor.
Rhodes Herbert C, tmstr Cor Beach Co, h 1004, 10th.
Rhodes Mrs Kittie, waitress Hotel del Cor, r 1004, 10th.
Richards Bartlett, h Boulevard and Loma av.
Richards Elise (wid J De Forest), r Boulevard and Loma av.
Richards Mrs Inez E, r Boulevard and Loma av.
Riley Wm F, bkpr, h ws F av nr 2d.
Riotte Gerard, r 509 A av.

You Can Buy an INDIAN MOTOCYCLE on Easy Terms From
C. A. Sheppard Co.
Fourth and F Sts.
Main 2631, Home 3052

DRUGS

John B. Starkey.
PRESCRIPTIONS A SPECIALTY
Cor. Fifth and D Sts. Phones: Home 1244; Main 481

Riotte Walter C, h 509 A av.
Ritchie Duncan, staty eng, h ws J av I S of 1st.
Robbins Martha (wid C L), h ws I av bet 3d and 4th.
Roberts Jessie H (wid Chas A), reader Christian Science Society, r Park pl 1 S of Orange av.
Robinson Chas S, librarian Coronado Beach Library, h 964 D av.
Robinson Eva, r 1309 Orange av.
Rogers Albt, h Margarita av nr Visalia av.
Rogers Angeline, music tchr, r 1134 Orange av.
Roitsch Anna, tel opr, r J av nw cor 3d.
Roitsch Emma M, clk, r J av nw cor 3d.
Roitsch Martha, r J av nw cor 3d.
Roitsch Wm, carp, h J av nw cor 3d.
Rooke Alfd W, furn repr, h 748 Orange av.
Roper Ella C (wid Wm H), h 1401 Ynez pl.
Roper Florence M, r 1401 Ynez pl.
Roper Frank H, r 1401 Ynez pl.
ROSS MORGAN, mgr Hotel del Coronado head of Orange av.
Roxburgh Alfd F, h Encino Row nr F av.
Rude Clark B real est, h 624, 1st.
Rudy L S, asst cash Hotel del Cor.
Ryder Thos J, archt, h ws I nr 1st.

S

Sanders Anna, housekpr A P Stephens.
San Diego & Coronado Transfer Co, Wm R Saxton supt Orange av ne cor 1st.
Saxton Wm R, gen foremn Cor Beach Co, h es E 2 S of 7th.
Schieder Mrs Emma prop The Ivy, fur rms 1319 Orange av.
Schieder John tailor 1319 Orange av, h same.
SCHILLER E PALMER room clk Hotel del Coronado.
Schramm Geo A, plumber Hotel del Cor, h 1317 Orange av.
Schulze Bertha E, r 1134 Orange av.
Schulze Chas G, h 1134 Orange av.
Schulze Laura H, cash lndy Hotel del Cor, r 1134 Orange av.
Schulze Mrs Zilpha B, dressmkr, r 1134 Orange av.
Schwartz Marcus J, printer Hotel del Cor, h H av se cor 6th.
Scott C W, cond Cor Beach Co, r 1319 Orange av.
Scott Walter G, supt Coronado Nursery, h 276 D av.
Scott Wm A, tmstr Cor Beach Co, r 1st bet C and B avs.
Scribner Mrs Ada M, ticket clk Cor Ferry, h I av se cor 4th.
Scribner Hazel, phone opr Hotel del Cor.
Seaberg Chas A, capt Steamer Ramona, h F av se cor 2d.
Seymour August C, painter, r Isabella av ne cor E av.
Shackford Wm M (Shackford & Co), r D av nw cor 10th.
SHACKFORD & COMPANY (W M Shackford) real estate and insurance, nw cor Orange and B avs.

Western Metal Supply Co.

WHOLESALE
Hardware
Iron and Steel
Pipe and Fittings
Plumbers' Supplies
Blacksmiths' Supplies
Mining Supplies
Contractors' Supplies
Windmills and Pumps
5th and K Sts.



Mattresses
Springs
Couches
Etc.

Garetson Mfg Co.
640
First Street
Phones
3285

Robt. A. Harris Realty Co.
Best Buys in City, Ranch and Beach Properties
1432 F Street, San Diego
Phones: Main 884; Home 1531
Res. Home 3452
Imperial Beach Phone Main 501

Scott - Burnham Investment Company
(INCORPORATED)
High Class Real Estate Investments
1330 E Street, First National Bank Bldg.
Branch Office, National City

"San Diego"
THE QUALITY
BEER
Brewed by the
San Diego Consolidated Brewing Co.
Geo. J. Stadler Mgr.

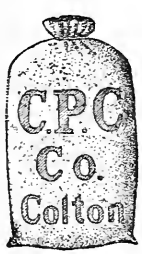

Harry S. Putnam
Colton Portland Cement
1308 C St.
PHONES

Shaffer Geo, elec Hotel del Cor.
Shafus Mary A (wid Chas), h ws I av 4 S of 1st.
Sharp Josiah C, carriage painter, h 6th nr Pomona av.
Sharp Wm E, butler J D Spreckels.
SHAW ALEX B chief elec Cor Beach Co and City electrician, h 961 Orange av.
Shaw Earl G, clk J A Mathewson, r 961 Orange av.
Sheppard Henry B, h 1326 Ynez pl.
Sheriff Eliza (wid John A), h 1013 Isabella av.
Sherman Fredk S, h Isabella av and Boulevard.
Shields Jas E, lndy foremn Hotel del Cor, h Orange av ne cor 8th.
Shields Leslie B, transfer, h 1004 F av.
Silva Victoriano, lab Cor Beach Co, r 1st bet C and B av.
Simpson Arthur, h 1st se cor K av.
Simpson Arthur D, elec, r 1st se cor K av.
Simpson Henry, musician, r 901 C av.
Simpson Wm H, h 901 C av.
Simpson Wm K, r 901 C av.
Skinner Geo W, h Loma av and Star Park.
Slemmons John O, h Flora av nr Churchill pl.
Smith Joe, waiter Hotel del Cor.
Smith Wm R, r 277 Orange av.
Smither Adeline W, agt Cor Ferry, r 3d cor Palm av.
Smither Frank, asst cash Cor Beach Co, r 3d cor Palm av.
Snedeker Isabelle I, clk, r 914, 10th.
Snyder Frank R, h 811 C av.
Sonnenschmidt Bertha, r Mrs Katherine Sonnenschmidt.
Sonnenschmidt Katherine (wid Franz), h ns Isabella av 3 W of Orange av.
Spalding Rev Chas E, rector Christ Church, h 926 C av.
Spear Sarah, r B av ne cor 6th.
SPRECKELS JOHN D pres Spreckels Companies, h Orange av and Boulevard opp Hotel del Coronado.
STANTON JOSEPH H (Stanton & Haines) member city board of trustees, h 10 Encino Row.
Stanton & Haines (J H Stanton, J L Haines) real est 1207 Orange av.
Steck Carrie, laundress Hotel del Cor.
Stephens Anson P, h 7th se cor A av.
Stephenson Geo W, real est, h ss 1st nr H.
Stewart Rose, chambermaid Hotel del Cor.
Stinson Lizzie A (wid Wm R), h es E av 1 S of 8th.
Stone Mrs Lucy M, cook B W McKenzie.
Strumm Andrew, steamftr Hotel del Cor, h es G av nr 4th.
Strumm Bertha M, r Andrew Strumm.
Strumm Fredk, firemn Hotel del Cor, h F av ne cor 4th.
Strumm Fred, firemn Hotel del Cor.
Sturges Geo, h Boulevard and Alameda av.

GEO. W. BOWLER
REAL ESTATE
In All Its Branches
LOANS INSURANCE CONVEYANCING
PAYS TAXES AND CARES FOR PROPERTY
701, 6TH STREET Tels: Home 1521, Sunset 830

F. W. BRADLEY Family Trade a Specialty
Tels: HOME 1157, Main 157
WHOLESALE AND RETAIL WINES AND LIQUORS
Sole owner of the Celebrated Bradley Spring 1058-1062 FOURTH ST., cor. G

Suggett Luke T, asst eng Hotel del Cor, h 216 Orange av.
Sullivan Margaret M, housekpr Hotel del Cor.
Sullivan Margaret R, linenrm Hotel del Cor.
Sumner Robt, cash, h Guadalupe av nr San Luis av.
Sutherland Kenneth, h 213 C av.

T

Taylor Constance, student, r Mrs E S Taylor.
Taylor Emily S (wid Hamilton), h ss 1st 2 W of F av.
Taylor Harold A, art studio Hotel del Coronado, h es A av bet 5th and 6th.
Taylor Winnifred E, nurse, r Mrs E S Taylor.
Teefs Henry, lab, Hotel del Cor.
Tent City, see Coronado Tent City.
Terano Frank, butcher Hotel del Cor.
Thaddeus H Jones, artist, h 1015 C av.
Thill Edwin A, station and steamship agt, Hotel del Cor.
Thomas Mrs Lydia, phone opr, Hotel del Cor.
Thompson Florence, r K av bet 2d and 3d.
Thompson Fredk E, butler Bartlett Richards.
Thompson Gus A, livery ws C av bet 8th and 9th, h same.
Thompson Mrs Marina, h Margarita av nr 7th.
Thompson Ovid M, h es A av nr 8th.
Thompson Percival, h Adella av cor 10th.
Thomson Adelle, cash Hotel del Cor, r 1128 Loma av.
Thomson Estelle, r 1128 Loma av.
Thomson Permelia (wid Ira), h 1128 Loma av.
Tinsler Claude E, printer, h 133 Orange av.
Tinsler Elizabeth (wid David), r 133 Orange av.
TITUS HARRY L, sec-treas Spreckels Cos, h Orange av sw cor 8th.
Titus Horton, r Orange av sw cor 8th.
Titus Jean, r Orange av sw cor 8th.
Toews Betty (wid Herman), h J av nr 9th.
Toews Max J, bkpr, r J av nr 9th.
Toews Olga H, r J av nr 9th.
Torrey Margaret, waitress Hotel del Cor.
Trainer P J, housemn Hotel del Cor.
Tuttle F M, printer, Hotel del Cor.
Tyson Jas P, watchmn Cor Ferry, r National City.

U

Ulton Mary, maid F C Avery.
Usher Jennie, dom Boulevard and Loma av.

V

Van Gelder J Burton, carp, h 771 F av.
Voorhees Abraham, h Margarita av nr 7th.

John Engebretsen
GENERAL CONTRACTOR
Street Paving Grading Excavating
CEMENT WORK A SPECIALTY
TEL. HOME 3051
Rooms 5 and 6
614 Fifth St.
Bet. G and H
Stable Phone Home 2268

F. T. HODGE
REAL ESTATE AND RENTALS
Office, 1602 National Ave.
Cor. 31st St.
End of Logan Heights car line
Sunset 2036

4% Make Your Savings Multiply by Depositing with
SOUTHERN TRUST AND SAVINGS BANK
4% ON TERM DEPOSITS 3% ON ORDINARY

1324 D Street
PHONES:
SUNSET 740
HOME 2040

E. J. SWAYNE & CO.
Real Estate in All Branches
PAY TAXES AND CARE FOR PROPERTY

LOANS
INSURANCE
CONVEYANCING

W

Wachob Carl B, bartndr Hotel del Cor, h 1112 Orange av.
Wachob Mrs Georgia, waiter Hotel del Cor, r 1122 Orange av.
Wainwright Irma R, r 832 D av.
Waller Jas W, contr, h 740 Orange av.
Walsh Wm D, civ eng, h ws G av 1 S of 8th.
Warburton Christopher D, clk, h ws I av bet 3d and 4th.
Warburton Harry F, clk, h 1336 Ysabel pl.
Ware Isabella S (wid Henry), h D av ne cor 10th.
Warner Caroline, r 1050 Adella av.
Warriner Chas H, cond, h D av nw cor 8th.
Webb Mrs Annie W, h Adella av opp 9th.
Webb Howard, driver Isabella Asbeck, r 9th cor J av.
Webber Frank, r 136 Orange av.
Webber Harvey, mach hlpr Cor Ferry.
Webster David, h Tolita av cor E av.
Weisgerber Chas, clk, h ws G av nr 10th.
Wells Raymond H, steamftr Hotel del Cor, r 131 Orange av.
Welsh Frank H, mgr Cor Stables, ws F av 3 N of 10th.
Wheaton John A, purser Cor Ferry, h I av se cor 4th.
Wheeler Walter F, h Boulevard ft of 10th.
White Frank, butler N E Barker.
White Garage, H C Guild mgr, S of Hotel del Cor.
Wilber Rev Henry P, pastor Graham Memorial Presbyterian Church, r es C av 2 S of 9th.
Wilder Nellie, laundress Hotel del Cor.
Wilkinson F Valle, surveyor, h 271 Orange av.
Williams B E, bellboy Hotel del Cor.
Williams Mrs Henrietta H, h Tolita av bet E and F av.
Williams John, linenmn Hotel del Cor.
Willox Frances, waiter, Hotel del Cor.
Wilson Dennis B, auto opr C T Hinde, h ws C av 3 S of 8th.
Wilson Henry W B, firemn Cor Beach Co, h ss 1st nr I.
Wilson Mrs Isabella, r Olive sw cor 8th.
Wilson Louise S, prin Cor Public School, r Olive sw cor 8th.
Wilson Robt, h Olive sw cor 8th.
Winchester Fredk C, h es E av nr 10th.
Wines John W, h ws F av bet 2d and 3d.
Wood Wm, lndymn Hotel del Cor.
Wooden Isaac, hostler G A Thompson, r C av bet 8th and 9th.
Worth Jehoiada H, janitor Coronado Beach Library, h 635 I av.
Worth Maggie M, r 635 I av.

Y

Yenawine Geo L, blksmith, h B av nw cor 3d.
Yenawine P Clifford, firemn, r B av nw cor 3d.

Heugen's
Gold Cross
TREATMENT
ROOMS
941 Sixth St.
Between D and E
Phone Home 4671
Main 2809

Robert Dick
Real Estate
Bargains in LOTS, BLOCKS and HOMES CITY and COUNTRY
Homes
built to suit purchaser
See me at
Rooms 3 & 4
EXPRESS BLOCK
Phone Main 218
SIXTH and F

SMITH & REED
1216 C Street
Phones: Home 3552; Sunset 934
PLUMBERS
Jobbing Promptly and Neatly Attended to
REASONABLE PRICES

Largest Stock of Records Cabinets Accessories

We Are
Victor and Edison Headquarters

Band Instruments Musical Instruments of Every Description Sheet Music, Strings, etc.

SOUTHERN CALIFORNIA MUSIC CO., Musical Center, Sixth and D Streets

National City Directory

1909

CITY OFFICIALS.

Attorney—C. C. Haines.
Clerk and Assessor—G. W. Grant.
Marshal and Tax Collector—Jerry O'Connell.
Engineer—O. E. M. Howard.
Health Officer—T. F. Johnson, M. D.
Recorder—T. R. Palmer.
Superintendent of Streets—E. F. Requa.
Treasurer—W. B. Vaughan.
Trustees—C. R. Ogden, Chairman; G. W. DeFord, J. G. Fleming, Frank Hall, D. E. Strahl.

CHURCHES.

Congregational Church—8th and A av., Rev. John Porter pastor.
Episcopal Church—8th and F av., Rev. Wm. Bollard rector.
First Baptist Church—A av and 10th, Rev. W. W. Huff pastor.
Methodist Church—1st av. and 13th, Rev. L. G. Spring pastor.
Presbyterian Church—8th and D av., Rev. D. M. Stuart pastor.
Roman Catholic Church—1st av. and 14th, Rev. Father Eummelin pastor.
Spiritualist Church—3d av., S. W. cor. 12th.

FRATERNAL SOCIETIES.

Fraternal Aid—K. of P. Hall, National av, S .E. cor. 8th.
Knights of Pythias—Loma Lodge, 159; K. of P. Hall, National av. S. E. cor. 8th.
Ladies of the G. A. R.—General Alger Circle No. 48. Meets K. of P. Hall.
Masonic—Southwest, F. and A. M. No. 283, Masonic Hall, ws National av bet. 8th and 9th. Meets Wednesday on or preceding full moon. Baxter K. Adkisson, W. M.; Charles C. Van Deripe sec.
Woodmen—Linwood Camp, No. 632, W. of W., Woodmen Hall, 4th av. and 14th.

A

Abbott Isaac, emp S D Fruit Co, r San Diego.
Addis Albt J, clk W B Vaughan, h ws E av bet 15th and 16th.
ADDIS ERNEST W, confectioner, stationer and news dealer Bank Bldg National av,r 8th sw cor D av.
Addis John, dairy, 8th sw cor D av, h same.
Addis Lillie E, r John Addis.
Adkisson Baxter C, carp Sweetwater Water Co, h C av nw cor 16th.
Ainsworth Mary A (wid Edgar F), h 2d se cor 18th.
Albrecht Oscar J, r Palm Hill.
Alexander Ambrose J (Alexander & Gowen), r A P Alexander.
Alexander Ambrose P, hostler Santa Fe, h ws 7th av nr 16th.
Alexander Beatrix M, r A P Alexander.

Muehleisen Tent and Awning Co.

Manufacturers of

Tents, Awnings, Horse and Wagon Covers, Camping and Mining Outfits, and Ore Bags, Flags and Camp Furniture

753-755 Fourth St.

BOTH PHONES

THE BARBER ASPHALT PAVING COMPANY

ASPHALT FLOORS and DRIVEWAYS

Imperial Realty Co.
1328 E Street

SUNSET PHONE 53 HOME PHONE 4233

The Company's Own Additions.
Imperial Heights
Herbert's Addition
The Gay Tract

SOUTHERN ELECTRICAL CO. Inc. "EVERYTHING ELECTRICAL"
WIRING, FIXTURES, GAS, ELECTRIC AND AUTOMOBILE SUPPLIES
819-821 FIFTH STREET Sunset Main 277, Home 1277

Alexander Kyle Wm, printer National City News, r A P Alexander.
Alexander Pearl H, r A P Alexander.
Alexander & Gowen (A J Alexander, E L Gowen), horseshoers 7th av ne cor 18th.
Allender Mrs Agnes, r The Bay View.
Allender D Harry, tmstr, h 4th av se cor 17th.
Allender Mrs Mary E, emp S D Fruit Co, r D H Allender.
Altenburgh Wilfred G, carp, h 4th se cor G.
Alumbaugh Andy, r W H Alumbaugh.
Alumbaugh Arthur, mach, r W H Alumbaugh.
Alumbaugh Wm H, eng, h 8th av nw cor 18th.
Amos Aquila A, with San Diego Title Ins Guar & T Co, h es H av bet 8th and 9th.
Amos Bessie D, r A A Amos.
Anderson Jas W, gro 7th av sw cor 17th, h 8th av cor 17th.
Anderson Janet W, tchr National City Public School, r Coronado.
Anderson Lena, nurse Paradise Valley Sanitarium.
Andrews Celia C, h 8th av cor 20th.
Annis Chas H, contr.
Annis Sarah B (wid Thos E), h ws F av bet 5th and 6th.
Arnold Albt G, real est Steele Bldg, r A J Arnold.
Arnold Albt J, h 2d av ne cor 16th.
Arnold Alice, r G av ne cor 6th.
Arnold Arthur M, miner, r ws E 1 S of 8th.
Arnold Harry J, miner, h ws E 1 S of 8th.
Arnold Herbert T, h G av ne cor 6th.
Atkins Wellington B, rancher, h Paradise Valley.
Atwater Alice E, r G av ne cor 5th.
Atwater Horace I, h G av ne cor 5th.
Atwood A B, emp S D Fruit Co, r San Diego.

B

Bacon Shirley K, clk.
Bagshaw Geo, emp S D Fruit Co, r The Bay View.
Baines Wm, rancher.
Baird Eliza C (wid Saml J), h 8th se cor K av.
Baird Otto J, rancher, r 8th se cor K av.
Balch David M, v-pres Cal Lemon Co, r Coronado.
Baldwin Abby G (wid Chas L), r 3d and 14th av.
Ball Jas C (National City Truck Co), h 2d av sw cor 15th.
Ball Veda M, student, r J C Ball.
Bank Building National av se cor 8th.
Banke Herman J, roadmaster S D Sou Ry, h 7th av bet 20th and 21st
Barber Wm H, r ws F bet 5th and 6th.
Barrett Chas, emp S D Fruit Co, r San Diego.
Bauer Philip C, rancher, r Paradise Valley.
Bauer Walter L, rancher, r P C Bauer.

P. A. Meagher
Successor to Meagher & Sanford
Real Estate and Mining Broker
Stocks, Bonds and Investment Securities.
Insurance and Loans
Mining Reports
1071 Sixth St.
S. E. Corner
Phones
Sunset Main 716
Res. Main 3172

Simpson Pirnie Granite Co.
821 D ST.
Opp. Courthouse
Designers and Builders of MONUMENTS
ESTABLISHED 1888
Phone Sunset 569

San Diego Building and Loan Association
Low Interest and Easy Terms for Borrowers
THEO. FINTZELBERG, Secretary 759 SIXTH ST., Express Block

GEO. B. KEITH & CO. 1261 Fifth Street Home 4151; Main 511
BROKERS, REAL ESTATE AND INSURANCE
REPRESENTING HIGH CLASS COMPANIES INSURANCE THAT PROTECTS

Bay View Boarding House, Mrs M E Ward prop 8th av cor 16th.
Beach Earl, emp S D Fruit Co, r San Diego.
Beck P W rancher.
BECKER JOHN (National Iron Works), h 5th av ne cor 21st.
Beermaker Geo W.
Bell Anna E, packer S D Fruit Co, r Chas Bell.
Bell Chas, emp S D Fruit Co, h ws 3d av 2 N of 11th.
Bell Grace (wid Robt), r W A Powell.
Bell Harry C, waiter, h ns 14th bet 4th and 5th avs.
Bell Mary A (wid Chas), h ws B av 2 N of 7th.
Bennett Don, solr Reed-Clayton Merc Co, h E nw cor 6th.
Bennett Guy R, r E nw cor 6th.
BEYER ADOLF (National Iron Works), r es 3d av bet 17th and 18th
Bishop Geo A, packer, r 8th nw cor B av.
Bishop Mrs Laura M, r 8th nw cor B av.
Blanchard Fredk G, pruner, h 10th sw cor C av.
Blanchard Kenneth L, student, r F G Blanchard.
Blanchard Laurence C, r F G Blanchard.
Blankinship Jas P, r Mrs Louise Rippe.
Boal David, r The Terrace.
Boal Helen, r J E Boal.
Boal John E, gen mgr Sweetwater Water Co, h The Terrace.
Boardman Chas.
Boget Mrs Ella, packer S D Fruit Co, h National av ne cor 12th.
Boget Olive, packer S D Fruit Co, r Mrs Ella Boget.
Boget Reuben L, clk.
Bohnert John T, meats 7th av cor 19th, h 6th av cor 19th.
Bollard Grace, r Rev Wm Bollard.
Bollard Rev Wm, rector St Mathews Episcopal Church, h F av cor 30th.
Borden Mary (wid Gail), r J G Fleming.
Bourdean Mrs Della E, nurse, Paradise Valley Sanitarium.
Bower Oliver W H, bkpr Peoples National Bank, r 3d ne cor C av.
Bower Wm J, rancher, h 3d ne cor C av.
Bowman Alice (wid Chas O), r S T Bowman.
Bowman Benj F, r S T Bowman.
Bowman Mary, student, r S T Bowman.
Bowman Saml T, emp S D Fruit Co, h ws D av 2 S of 11th.
Bragg A Virgil, lab Cal Lemon Co, h 16th se cor J av.
Bragg Mrs Nannie E, r A V Bragg.
Bragg Ruby W, music tchr, r A V Bragg.
Brainard Fredk, r Steele Bldg.
Brainard Jacob H, r Steele Bldg.
Braley Winnie, tchr, r A av se cor 2d.
Bronson A Jas, motrmn S D Sou Ry, r The Tourist.
Brown Chas W, rancher.
Brown Christian N, firemn S D Sou Ry, r The Bay View.

Western
EMPLOYMENT
Agency
Business Chances
844, 4th St.
PHONES:
Home 3588
Main 833

Star Builders Supply Co.
(Incorporated)
Lime, Cement Brick, Plaster, Etc.
Office and Warehouse
343-347 Fifth St.

The Thiel Detective Service Company
LOS ANGELES OFFICE, 601 TRUST BUILDING
Phone Sunset Main 2350 F. R. CLAYTON. Manager Phone Home A 6844

Abstract Title & Trust Co. of San Diego
Office: Title Bldg., 841 Fifth Street Telephones: Sunset Main 302, Home 2051

D. M. Hartman
—o—
Hardwood Interior Finish
—o—
Veneered Doors
—o—
Quart'r'd Oak
Plain Oak
Maple and Birch Flooring
—o—
Cal. and F
PHONES:
Home 2312
Main 1569

Crushed Rock
Sand
Building Materials
Consolidated Building Supply Co.
10th and N Sts.
Phones:
Home 2177
Pacific 286

Brown Louis T, lather, h National av cor Division.
Brown Louisa, r Mrs Mary A Brown.
Brown Mary A (wid Louis), r es National av bet 7th and 8th.
Brown Walter R, condr S D Sou Ry, h 2d av ne cor 13th.
BROWNSCOMBE THOS F, prin National City High School, member Co Board of Education, h B av nw cor 3d.
Bullas Geo W, butcher, r The Bay View.
Bullen Claude C, clk D E Lozier & Co, h 4th av cor C av.
Bullen Ernest L (D E Lozier & Co), h ws A av bet 6th and 7th.
Burge Thos F, emp S D Fruit Co, r W H Alumbaugh.
Burlingame Wm F, r South Chollas Valley.
Burneson Emeline (wid A W), r ws B av 2 N of 7th.
BURNHAM GEO R, v-pres and gen mgr Scott-Burnham Inv Co San Diego, h H av se cor 24th.
BURNHAM JAMES, branch mgr Scott-Burnham Inv Co, h H av 2 S of 24th.
BURNHAM JOHN, sec-treas Scott-Burnham Inv Co San Diego, h F av nw cor 20th.
Burnside Mary, r J G Fleming.
Butler Lysander (National City Hdw Co), h D av sw cor 4th.
Bye Fred F, painter.

C

California Lemon Co, Bartlett Richards pres and treas, D M Balch v-pres, L B Howard sec, citrus acid mfrs 8th av nw cor 23d.
Campbell Margaret, student, r Paradise Valley.
Campbell Milton K, rancher, r Paradise Valley.
Campbell Milton K jr, r Paradise Valley.
Carr Marion E, r Paradise Valley Sanitarium.
Chaffin Nelson T, carp, h 20th cor 8th av.
Chamberlain Edgar, firemn Santa Fe, h 16th and F.
Chambers Chas R, emp S D Fruit Co, h 4th av ne cor 17th.
Chambers Mrs Sylvia, packer S D Fruit Co, r D H Allender.
Charlton Missouri F (wid Jas), r G av nw cor 4th.
Chase Thos, aged 77, died July 28th, 1909.
Cheney Benj P, pres Sweetwater Water Co, r Boston.
Childs Rev Jairus F, h es H av bet 6th and 7th.
Christensen Mary (wid Nels), h B av sw cor 9th.
Christiansen John, h D av and 3d.
Chubb Clyde E (Chubb Hardware Co), h es A av 1 S of 6th.
Chubb Everard E (Chubb Hardware Co), h ws 7th av nr 19th.
Chubb Hardware Co (E E and C E Chubb), National av sw cor 9th.
City Hall 4th av sw cor 14th.
Clarke Robt K, rancher, h The Terrace.
Clavert Jos, prop Hotel San Miguel, 6th av bet 22d and 23d.
Claytor Leonidas M, pres Reed-Claytor Merc Co, h E av nw cor 6th.
Cleary Mary, tchr National City High School, r San Diego.

ASHER-LITTLEFIELD CO.
1020 FOURTH STREET
HEADQUARTERS FOR
PACIFIC BEACH PROPERTY

O'NEALL & MOODY
1429 D STREET Phones: Home 3590: Main 252
REAL ESTATE
FIRE INSURANCE
SURETY BONDS

Clewell Frank A, r H E Sheldon.
Cochems Jos, bakery es 7th av bet 18th and 19th, h same.
Coffin Carrie L (wid W H), r F A Kimball.
Colburn Margie E (wid Thos J), r Philip Colburn.
Colburn Philip, carp, h H av se cor 7th.
Cole Martin D.
Collom Henry, r Fred Knight.
Collom Wm R, carp, h B av ne cor 21st.
Congregational Church, Rev John Porter pastor, 8th ne cor A av.
Cook Geo, carp, r Mrs S B Frazer.
Copeland Agnes, r 4th av nw cor 20th.
Copeland Chas W, clk Nat City Lmbr Co, h D av sw cor 11th.
Corbin Jason G, h C av sw cor 7th.
Corbin Mary A (wid Geo H), r J G Corbin.
Cota Jesus P, h 3d av nw cor 18th.
Cota Kino, lab, r J P Cota.
Cota Raymond, lab, h ws 3d av nr 18th.
Cotton Stephen, h ws 5th av bet 17th and 18th.
Cox Wm I, mach.
Crane Fred, emp S D Fruit Co, r J H Crane.
Crane Joshua H, emp S D Fruit Co, h 5th av ne cor 16th.
Crumley Elbert S, rancher, r Paradise Valley.
CUMMINGS ROLLAND S, M D, sec and medical supt Paradise Valley Sanitarium.
Cummings Mrs R S, matron Paradise Valley Sanitarium.
Curtis John, harnessmkr.
Cutting Chas A, emp Nat City Lumber Co, h ws E av bet 15th and 16th.

D

Dadmun Danl, h 3d nw cor D av.
Dadmun Lewis E, atty San Diego, h 2d nw cor D av.
Dalby Harry, h 1st nr L av.
Darrah Sanford (Darrah & Williams), h 7th nw cor K av.
DARRAH & WILLIAMS (Sanford Darrah, A G Williams) real estate ws National av bet 8th and 9th.
Darvill John, r National av ne cor 7th.
Daugherty Arthur, packr, r R F Daugherty.
Daugherty Russell F, carp S D Sou Ry, h 5th av se cor 20th.
Davey Edgar C, attndt Paradise Valley Sanitarium.
Davey Mrs Mabel B, nurse Paradise Valley Sanitarium.
Davis Emery W, carp, h H av sw cor 18th.
Davis Jas B.
Decker Mrs Dolores, h 7th av cor 15th.
De Ford Mrs Amelia S, h National av cor 18th.
De Ford Estella, r Mrs A S De Ford.

Hercules Cement Stone Co.
Contractors of Cement Work of All Kinds
See Classified Cement Products
16th and N Sts.

SANITARY ICE CREAM
On all Occasions
Phone or Call
Prompt Deliveries at all Times
Send for Our Price List of Frozen Dainties
SANITARY ICE CREAM CO.
2335 G Street

MERCHANTS SPECIAL DELIVERY
MAIN 1201 918 SIXTH STREET HOME 3284
PARCELS AND BAGGAGE DELIVERED TO ALL PARTS OF CITY AND CORONADO

San Diego Commercial College
Sefton Block, Fourth and C Streets — Day and Evening Classes

J. L. McMURTRIE
Real Estate
Fire Insurance
Loans and Rentals
J. L. McMURTRIE
1523 D Street

WOODS ELECTRIC CO.
ELECTRIC BELLS
Repair Work
1455 UNIVERSITY AVE.
Phone Home 3643
Sunset 1643

DE FORD GEO W, city trustee, poolroom 7th av sw cor 18th, h same.
De Ford Henry H, emp Sweetwater Water Co, h National av and 20th.
Demaris Chas, r The Bay View.
Demaris R F, emp S D Fruit Co, r The Bay View.
Dickinson Sarah C (wid Saml F), librarian Public Library, h 2d av ne cor 14th.
Dimock Fred D, barber, r Horace Atwater.
Dimock Herbert E, painter, r Horace Atwater.
Dimock Mary E (wid Albt S), r Horace Atwater.
Dittman David, mach Santa Fe, r The Bay View.
Donn Eugene, emp S D Fruit Co, r The Bay View.
Dorsey Danl E, barber ws 7th av nr 18th, h same.
Doty Fred E, motrmn S D Sou Ry, h 6th av and 22d.
Dougherty Mrs Russell F, h 5th av and 20th.
Douglas Rose E (wid Roderick A), nurse, r J C Worth.
Dow F Haley, clk S D Sou Ry, h National av se cor 11th.
Dow Theo E, h es A av 3 N of 7th.
Drew Anna H (wid Edwd B), h ws 2d av bet 7th and 8th.
Dunn S J, emp S D Fruit Co, r San Diego.
Dunning Thos, h ss 2d 1 W of K av.
Durham Mrs Alice C, h ns 4th bet I and J avs.

E

Eddy Edwd B, rancher, h 16th nw cor L av.
Edmonds Bishop J, cash Peoples National Bank, h J av nw cor 7th.
Edmonds Cora, r J av nw cor 7th.
Edmonds Warner, asst cash and local mgr Peoples State Bank Chula Vista, h ws J av 1 S of 6th.
Edwards Aimee, r Mrs S B Frazer.
Edwards Jas W.
Eggleston Wm, h es 1st av nr 15th.
Eggleston Winnie M, packer S D Fruit Co, r Wm Eggleston.
Ehde John, janitor National City Public School, r same.
Eighteenth Street Rooming House, S G Hayward prop 7th av nw cor 18th.
Ellwanger Henry, rancher, h 21st nw cor G av.
Ellwanger Mrs Mary E, r Henry Ellwanger.
Emerson Theo F, real est.
Emery Chas W, mach.
Emery Mabel W, tchr National City High School, r San Diego.
Episcopal Church, see St Mathews Episcopal Church.
Ervay Jacob E, rancher, h 10th se cor E av.
Estill Clifton, rancher.
Eummelin Rev Father, pastor Roman Catholic Parish, h 1st av cor 14th.

JARVIS-WINN CO.
HAY, GRAIN, CEMENT, LIME, PLASTER
511-533 SEVENTH ST.
SAN DIEGO, CAL.

F. W. BRADLEY Family Trade a Specialty
Tels: HOME 1157, Main 157
WHOLESALE AND RETAIL WINES AND LIQUORS
Sole owner of the Celebrated Bradley Spring 1058-1062 FOURTH ST., cor. C

Evans Ava P, r C P Evans.
Evans Cicero P, tchr, h I av ne cor 14th.
Evans Ellen J, r L H Evans.
Evans Lewis H, lab Cal Lemon Co, h es C av I N of 9th.
Evans Thos J, carp, h ws 7th av nr 19th.
Everts Albt W, driver Paradise Valley Sanitarium.

F

Faddis Perrin C, brklyr, h ws B av bet 6th and 7th.
Faddis Prudence M, student, r P C Faddis.
Faddis Rebecca M, student, r P C Faddis.
Farnsworth Edwd R, lab S D Fruit Co, r San Diego.
Felton Wilson K, mgr Natl Mercantile Co, h Grove av nr 20th.
Ferdon Chas M, emp S D Fruit Co, h San Diego.
Fernberg Alfd J M, plumber, r F F M Fernberg.
Fernberg Charlotte R D, steno S D Fruit Co, r F F M Fernberg.
Fernberg Frank F M, emp Sweetwater Water Co, h 4th av nw cor 13th.
Fields Wm, h 7th and J av.
First Baptist Church, Rev W W Huff pastor, A av se cor 10th.
First Spiritualist Temple, 3d av sw cor 12th.
Fisher Eliza A (wid Ruel C), r E R Wellington.
Fleming Elizabeth (wid John), r Paradise Valley.
FLEMING JAS G, city trustee, v-pres Nat City Lumber Co, r Paradise Valley.
Flinn John, lab Sweetwater Water Co, r The Tourist.
Fly Edwd M, physician National av sw cor 7th, h same.
Fly Jonathan, r Dr E M Fly.
Fly Robt J, phys 8th nw cor A av, h same.
Forbes Edmund C, orchardist, h H av cor 28th.
Forbes Edmund C jr, r E C Forbes.
Forker O H P, rancher, h Fisher av nr H av.
Foster John H, h es B av bet 6th and 7th.
Frakes Richd, emp S D Fruit Co, h ws 7th av nr 21st.
Franks Wm, carp, h 5th sw cor 21st.
Frazer Geo P, lino opr, h 2d av sw cor 7th.
Frazer Susan B (wid DeWitt Clinton), h A av ne cor 10th.
Frazer Walter L, r Mrs S B Frazer.
Frederick Winifred W, head nurse Paradise Valley Sanitarium.
Freeman Rebecca C (wid Chas H), h 7th av sw cor 14th.
Freeman Webster, cigars, r Mrs R C Freeman.
French Chas W, h H av nw cor 4th.
Fritz Jos A, rancher, h Paradise Valley.
Frost Isaac N, eng, r Geo P Frazer.

G

Gardner B Frank, r T D Hood.

W. P. Fuller & Co.
PAINTS
OILS
GLASS
DOORS
SASH
WALL PAPER
FRAMES
PICTURES
7th and F

PHONES,
Home - - 2350
Pacific Main 350
Star Boat House
FOOT OF H
LAUNCHES
SAIL BOATS
ROW BOATS
For Rent
Take Coronado Ferry car to foot of H

SOUTHERN TRUST AND SAVINGS BANK
ONE OF THE STRONGEST IN THE WEST

1324 D Street
PHONES:
SUNSET 740
HOME 2040

E. J. SWAYNE & CO.
Real Estate in All Branches
PAY TAXES AND CARE FOR PROPERTY

LOANS
INSURANCE
CONVEYANCING

Gardner Mattie P (wid Benj F), h Highland av cor 19th.
Garvin Wright N, masseur Paradise Valley Sanitarium.
Gass Theo F, carp, r C M Lillie.
Gaston Maud, r L M Claytor.
Gatiss Bessie R, steno, r R E Gatiss.
Gatiss Richd E, h ns 8th bet I and J avs.
Geary Mrs Sadie E, r Henry Ellwanger.
Gibbs Elmer E, rest and prop The Tourist 7th av cor 23d, h 8th av and 23d.
Gibbs Janie M, r Mrs E M Horton.
Gibbs Lyman, waiter E E Gibbs, r The Tourist.
Gibbs P J, h 25th and Highland.
Gilds Francis C, rancher.
Gillette Edwd P, rancher.
Gillis Mrs Emma, emp S D Fruit Co, r Wm Franks.
Glascock Chas F, watchmn Paradise Valley Sanitarium.
Goodell Geo W, tmstr, h 21st nw cor D av.
Goodell G Robt, cond S D Sou Ry, h 7th av bet 20th and 21st.
Goodell Thos J, r G W Goodell.
Goodrich Julia L, clk, r 8th nw cor I av.
Gordon Wm H, h 23d cor 7th av.
Gould John, asst treas Sweetwater Water Co, h es E av bet 7th and 8th.
Gowen Elbane L (Alexander & Gowen), r es 4th av nr 17th.
Gowen Gertrude O, student, r E L Gowen.
Graham Jas C, rancher.
GRANT GEO W, city clerk and assessor, r C D Thompson.
Green Cloyd, lab, r W W Green.
Green Elmer, clk, r W W Green.
Green Wm, lab, h ws 5th av 2 S of 21st.
Green Wm W, motormn S D Sou Ry, h B av nw cor 7th.
Gregory Jacob, porter Paradise Valley Sanitarium.
Griffin Jas L, h ss 7th bet E and F avs.
Griffith Peleg T, fruit grower, h 8th se cor F av.
Gymer Geo A, osteo 7th av ne cor 17th, r San Diego.

H

Hackler Geo O, lab, h 7th nw cor 1st av.
Hackney Adelaide, nurse, r Dr E M Fly.
Hadley Edith M, tchr National City High School, r P T Griffith.
Hadley Mary L (wid Henry H), r P T Griffith.
Haines Chas C, city attorney, r San Diego.
Hale Richd L, rancher, h D av cor 22d.
Hall Ethel, packer S D Fruit Co, r Richd Frakes.
HALL FRANK, city trustee, h P av se cor 16th.
Hall Helene R, tchr National City Public School, r Frank Hall.
Haller John, cooper, r Steele Bldg.

Hartwell Electric Co.

MOTORS AND DYNAMOS

Sold, Rented and Repaired.

955 Sixth Street San Diego

CHASE & LUDINGTON
(Inc.)

Agents for
Rambler Automobiles

Automobile Storage

Repairs and Supplies

Garage, 1318 Second St.

Home Phone 1267
Sunset 267



TYPEWRITERS, SAFES, FILING CABINETS, OFFICE SUPPLIES

LORING & CO. (INC.), COMMERCIAL STATIONERS, 762 FIFTH STREET



HOTEL IMPERIAL (European)
D Between 7th and 8th. Phone Sunset 676
CENTRAL - HOMELIKE - SPACIOUS - SUNNY

Hamill Rose, nurse, r ws H av 1 S of 5th.
Hamilton Edwd G, clk Sweetwater Water Co, h 1st av nw cor 12th.
Hansen Carrie K, opr Home Tel Co, r Mrs Mattie Hansen.
Hansen Mattie (wid Hans), h es National av bet 10th and 11th.
Hansen Thora L, mgr Home Tel Co, r Mrs Mattie Hansen.
Hanson Parker W, carp, h 3d av se cor 16th.
Harbison David F, rancher,
Harris Mrs Martha, h Fisher av nr H av.
Harris Myron, lab Sweetwater Water Co, h ss 10th 1 E of B av.
Harris Sidney E, h 1st av ne cor 14th.
Harris Winifred E, bkpr Paradise Valley Sanitarium.
Hartley Wm H, rancher.
Hauser David, rancher.
Hayward S Grant, fur rms 7th av nw cor 18th.
Hayward Wm H, h C av se cor 8th.
Heath Frank, h D av se cor 5th.
Heidler Henry H, r Steele Bldg.
Henderson Janet, r W A Henderson.
Henderson Wm A, eng Santa Fe, h es 4th av nr 17th.
Hennessey Edwd, eng, r The Bay View.
Hennessy Cornelius.
Henson Julius C, cook Paradise Valley Sanitarium.
Herbold Adam, rancher, h 2d nw cor H.
Hess Beulah, r W L Hess.
Hess Wm L, rancher, h F av cor 26th.
Hiatt Emma, tchr, h A av nw cor 5th.
Higgins Mrs Eliza, r 7th nw cor A av.
Higgins John T, rancher.
Higgins Robt W, phys, h H av cor 25th.
Higgins Robt W jr, r R W Higgins.
Hill Chester D,
Hill Rev Edwin S.
Hill Wm S, drugs National av ne cor 8th, h ws A av 7 N of 10th.
Hillman Timothy, driver Jos Cochems, h 5th bet 17th and 18th.
Hinckley Oscar S, r Steele Bldg.
Hoag Lyman C, rancher, h R av and 5th.
Hockey John, h es 4th av bet 13th and 14th.
Hodge Saml C, rancher.
Hoerning Ernest, emp S D Fruit Co, r G E Schwenke.
Hogarthy Michael J, h 8th nw cor J av.
Holley Harry P, emp S D Fruit Co, r The Bay View.
Holt Frank, h The Terrace.
Holt Fred J, r Frank Holt.
Home Telephone Co, Thora L Hansen mgr, es National av bet 10th and 11th.
Hood Thos D, h 6th av sw cor 19th.
Hood Thos D jr, mach S D Sou Ry, r T D Hood.

IRWIN & CO.
HAY, GRAIN, MILL FEEDS, POULTRY FEEDS, ALFALFA SEED, GRAIN BAGS, WOOL BAGS, SACK TWINE, COAL.
K s. e. Cor 4th and D and Atlantic
PHONES:
MAIN 440
HOME 1440

Dairy in Mission Valley
Best Milk and Cream
ALLEN'S DAIRY
R. F. D. No. 2
PHONES
Home 261
Mission Valley
Main 2831

Wankowski-Reynolds Company Inc.
Suite 306 Scripps Building
Cor. Sixth and C Streets
General Insurance, Real Estate
Loans, Surety Bonds

KNABE PIANOS The Best By Test
And a Dozen Other Makes of High-Grade PIANOS
Sold Only by THE WILEY B. ALLEN CO. 1025-1031 Fifth Street

PACKARD'S
Book
Store
For Your Visiting Cards, Wedding Invitations, Fine Stationery or the Latest Popular Books
825-827
FIFTH ST.

Hooker Guy L, rancher, h 3d nw cor H av.
Hopkins Alice M (wid Josephus), h P av se cor 18th.
Hornby John, emp S D Fruit Co, r The Bay View.
Horton Elizabeth M (wid Geo R), h es 1st av 1 N of 12th.
Hotel San Miguel, Jos Clavert prop, 6th av bet 22d and 23d.
Houk Herbert H, eng, h ws 5th av 1 S of 19th.
Howard Lansing B, sec Cal Lemon Co, r Coronado.
Howard Manor, student, r O E M Howard.
HOWARD OSCEOLA E M, city engineer, h H av cor 30th.
Hudson Jeannette, nurse Paradise Valley Sanitarium.
Huff Rev Wallace W, pastor First Baptist Church, r C S Owen.
Hulbert Adrian E, cond S D Sou Ry, h ws 8th nr 18th.
Hulbert Lawrence R, engineer.
Hunt Nathan, phys.
Hunt Wm H, mach, h H av ne cor 24th.
Hussey John C, rancher, r Paradise Valley.
Hussey John C jr, rancher, r J C Hussey.
Hussey Luella C (wid J Chester), r Paradise Valley.
Hutchison Ezra P, rancher, r Paradise Valley.
Hutchison Geo S, rancher, r Paradise Valley.
Hutchison Lillian C, r G S Hutchison.
Hutchison Lucile G, r G S Hutchison.

I

Igoe Wm J, eng Cal Lemon Co, h es 3d av bet 17th and 18th.
Inman Val H, eng Santa Fe, h 5th av bet 17th and 18th.
Iott Chas, car insp Santa Fe, h es 2d av bet 13th and 14th.

J

James Calvin P, h 7th av cor 23d.
James Gilroy H, emp S D Fruit Co, h ws 2d av nr 13th.
James Mrs Mabel, emp S D Fruit Co, r G H James.
James Mrs Sarah J, r 7th ne cor 23d.
Jarvis Mary A L (wid Wm H), author, h es National av bet 11th and 12th.
Jerauld Albt A, agt Santa Fe, r depot.
Johnson Benj, rancher.
Johnson Chas K, real est, h E av se cor 3d.
Johnson Holbert T, student, r T F Johnson.
Johnson Jessie, nurse Paradise Valley Sanitarium.
Johnson John H, clk D E Lozier & Co, h 2d bet 7th and 8th.
Johnson Mrs Marion G, r T F Johnson.
Johnson Marjorie M, student, r T F Johnson.
Johnson Myrtle S, student, r T F Johnson.
Johnson Nellie, nurse Paradise Valley Sanitarium.
Johnson Norman A, r W T Johnson.

GABRIEL & FAULCONER
MEN'S FURNISHERS
U. S. GRANT HOTEL 1026 FOURTH ST.
Sunset 783
Home 1182

The Kindler Plumbing Co. (Inc.)
Established 1887
Telephone Home 1126
HIGH GRADE PLUMBING, GAS AND STEAM FITTING
745 Sixth St.

Gwyn & Lancaster

Fire Insurance, 1313 D St. Tel. Main 687

Connecticut of Hartford
Atlas of London, Eng.
Girard of Philadelphia
German of Pittsburg
Camden of Camden
State of Liverpool

Johnson Theo F, phys and city health officer 8th ne cor B av, h same.
Johnson Urania, nurse Paradise Valley Sanitarium.
JOHNSON WM T, funeral director National av nw cor 8th, h same.
Johnston Annie M, nurse, h H av sw cor 19th.
JOHNSTON SAML S, postmaster, pres Nat City Lumber Co, h 7th nw cor E av.
Johnstone Mrs Alice J, h ws 2d av nr 15th.
Johnstone Wm B, opr Santa Fe Ry, r Mrs A J Johnstone.
Jolls Ellis E, driver, r Steele Bldg.
Jolls Nugent A, lab Cal Lemon Co, h es 4th av bet 9th and 10th.
Jones Mrs Cynthia, nurse Paradise Valley Sanitarium.
Jones Floyd B, nurse Paradise Valley Sanitarium.
Jones H Spencer, clk W S Hill, h 8th se cor D av.
Julius Ernest.

K

Kay Edwd, plumber Chubb Hdw Co, h es National av nr 1st.
Kellogg Fredk R, eng S D Sou Ry, h 7th ne cor B av.
Kemp Wm, painter, h ws 5th av nr 20th.
Kendall Jos M, sec-treas Nat City Lumber Co, r 7th nw cor F av.
Kerber Herman, rancher, r Fisher av nr H av.
Kerr Ira L, rancher.
Kerr Robt E, dairy H av and 32d, h same.
Kimball Augustus B, pub National City News, h K av ne cor 17th.
Kimball Clinton S, rancher, r Mrs L B Kimball.
KIMBALL FRANK A, real estate, loans and insurance ws National av bet 8th and 9th, h J av ne cor 6th.
Kimball Gilbert G, rancher, r Mrs L B Kimball.
Kimball Laura F, fernwkr, r Mrs L B Kimball.
Kimball Lucy B (wid Geo L), h L av ne cor 16th.
Kimball Mrs Sarah E, r ws F av bet 5th and 6th.
Kimball Warren C, orchardist, h 24th cor D av.
King Saml, h 2d av sw cor 16th.
Kirby Mrs Emma L, dressmkr, r F G Kirby.
Kirby Frances C (wid Geo), r F G Kirby.
Kirby Fredk G, clk D E Lozier & Co, h es E av bet 4th and 5th.
Knight Fred, emp Sweetwater Water Co, h B av nr 20th.
Knight J H, mgr Cal Lemon Co, r San Diego.
Knight Moody A, carp, h F av nr 24th.
Knight Thos M, shoemkr es National av bet 10th and 11th, r M A Knight.
Knights of Pythias Hall, National av se cor 8th.
Kommers Clara P, clk P O, r Mrs L H Kommers.
Kommers Donald, student, r Mrs L H Kommers.
Kommers Julia H, student, r Mrs L H Kommers.

Fifth St. Garage
Cor. Fifth and Grape St.
SUNSET 651
HOME 3279
Supplies
Storage
and
Repairs

PARADISE
VALLEY
SANITARIUM
An Up-to-Date Establishment
an
IDEAL PLACE
For Rest
and
Recuperation
Reasonable
Rates
See Page 6

MASTEN & KENDALL
943 SIXTH STREET, SAN DIEGO
REAL ESTATE
INSURANCE
MONEY TO LOAN
House renting a specialty

PIANOS

Henry F. Miller, Chickering Bros., Decker, Crown, Mathushek, Kohler & Campbell and others. The Apollo 88 note Player-Pianos and Piano Players.

THEARLE MUSIC CO. 1540-1544 D St., bet. 6th and 7th

Kommers Laura H (wid T John), h 8th ne cor I av.
Kraft Hazel, clk, r W G Kraft.
Kraft Wm G, cond S D Sou Ry, h 1st av nw cor 13th.
Krantz Gus, brewer, r The Bay View.
Krapp Henry, rancher.

L

Laraway John, gardener Paradise Valley Sanitarium.
Laundy Thomas, second hd goods 7th av sw cor 19th, h same.
Lawrence A W, rancher, h National av se cor 11th.
Lawson Mrs Henrietta W, h ws 7th av nr 14th.
Layne E P, emp S D Fruit Co, r The Bay View.
Leach Edmund B, lemon packer, h D av cor 24th.
Leahy Dennis, r E L Tanner.
Leatham Helen L (wid John), h The Terrace.
Leffert Helen, r H A Leffert.
Leffert Henry A, master mechanic S D Sou Ry, h National av ne cor 8th.
Leffert Juanita, r H A Leffert.
Levings John K, emp S D Fruit Co, h ws 7th av nr 20th.
Lewis Robt L, mgr Pac T & T Co, San Diego, h National av nw cor 10th.
Lillie Carlos M, h es D av 2 N of 6th.
Lillienschjold Anthony, gardener Paradise Valley Sanitarium.
Lindner Harry, r W H Lindner.
Lindner Wm H, cond, h 4th av ne cor 15th.
LINDSAY HARMON W, pres and mgr Paradise Valley Sanitarium.
Lobert Ferdinand A, h 15th cor 8th av.
Logan Alvah M, lab Cal Lemon Co, h ws A av 6 N of 10th.
Long Harley J, h National av se cor 11th.
Lozier Danl E (D E Lozier & Co), h C av ne cor 6th.
Lozier D E & Co (D E Lozier, G A Raymond, E L Bullen), general mdse ws National av nr 8th.
Lozier Ellura A, r C av ne cor 6th.
Lydick Harry, clk W B Vaughan, r E E Gibbs.

Mc

McClain Archibald.
McCool John M, lab Sweetwater Water Co, h 2d av nw cor 9th.
McCool Lester F, appr, r J M McCool.
McCool Vera E, r J M McCool.
McCool W Deo, tmstr, r J M McCool.
McCue Harry, lab Cal Lemon Co, r A R Smith.
McCue Michael F, div foremn Santa Fe, r 8th av cor 17th.
McCune Glenn C, weigher Cal Lemon Co, r J av bet 6th and 7th.
McCune Jas A, h J av ne cor 7th.
McCurdy Ellen (wid Joel F), r Oval Pirkey.

Johnson & Connell

Funeral Directors

Seventh and D Streets

Telephones
Sunset Main 158
Home 1158

James A. Harris

Do not send away for your Loose Leaves We Rule and Punch any style to order

860 Third St.
Second Floor
Phone Home 1609
SAN DIEGO, CAL.

C. A. SHEPPARD CO.
Fourth and F Sts. Main 2631, Home 3052

The Motorcycle Game a Specialty

DRUGS
John B. Starkey
PRESCRIPTIONS A SPECIALTY
Cor. Fifth and D Sts. Phones: Home 1244; Main 481

McCurdy Henrietta S (wid Ernest W), asst postmaster, r 7th nw cor I av.
McCurdy Mrs Lydia, nurse, h 3d nw cor C av.
McDaniel Amanda (wid Governor N), r ws B sw cor 6th.
McDaniels Mary A, r C H Sweet.
McDonald Claude, motormn S D Sou Ry, r The Bay View.
McFarland Julius N, h es D 1 S of 8th.
McGraw Frank, mach S D Sou Ry, r Hotel San Miguel.
McGraw Josephine, tchr National City Public School, r Chula Vista.
McKay Jacob B, bldg contr, h H av nw cor 8th.
McKay Wm J, fruit grower, h ss 8th 2 E of H av.
McLaughlin Ursula C, r 3d av se cor 10th.
McMahan Louisa (wid Walter), h L av se cor 16th.
McMannan J W, emp S D Fruit Co, r The Bay View.
McMillen Sadie, packer S D Fruit Co, r John Becker.
McSweeney Gladys F, student, r W J McKay.
McSweeney Racine (wid Robt), r W J McKay.

M

Mack Geo, lndymn, r Bay View.
Maederle Fred, gardener, h ws 4th nr 19th.
Maiss Arthur, clk Natl Merct Co, r San Diego.
Malcolm Eugene L, plumber Cal Lemon Co, r 7th and National av.
Mansir Anna B, r Mrs R C Freeman.
Marden Mrs Elizabeth, r J H Spear.
Markham Phyllis, student, r Wm J Markham.
Markham Wm J, auto opr, h 7th ne cor 1st av.
Martin Geo W, r 2d av and 13th.
Matlock Thos J, h ns 9th 2 W of B av.
Masonic Hall, ws National av bet 8th and 9th.
Methodist Episcopal Church, Rev Louis G Spring pastor, 13th nw cor 1st av.
Mickle Frank W, carp, r C av se cor 8th.
Miles Edith M, r F W Miles.
Miles Fred W, carp, h es F av 1 N of 6th.
Miles Lucile, student, r F W Miles.
Miles Margaret I, student, r F W Miles.
Miller L Blanche, r C W French.
Milligan John T, r Mrs Kate Milligan.
Milligan Kate (wid Jas), h ws 3d av 2 S of 12th.
Mills Charlotte E, tchr Nat City High School, r Mrs Della Evans.
Mills Francis H, lab, h ss 7th 1 W of National av.
Mills Jack E, h H av nr 19th.
Mills Lewis N, foremn Mrs H L Leatham.
Mills Sadie M, tchr, r Mrs Della Evans.
Miner Geo E, solr Reed-Claytor Merc Co, h es C bet 8th and 9th.
Miner Ricardo E, h 9th nw cor C av.

Western Metal Supply Co.
WHOLESALE
Hardware
Iron and Steel
Pipe and Fittings
Plumbers' Supplies
Blacksmiths' Supplies
Mining Supplies
Contractors' Supplies
Windmills and Pumps
5th and K Sts.



Mattresses
Springs
Couches
Etc.
Garetson Mfg Co.
640
First Street
Phones
3285

Robt. A. Harris Realty Co.
Best Buys in City, Ranch and Beach Properties
1432 F Street, San Diego
Phones: Main 884; Home 1531
Res. Home 3452
Imperial Beach Phone Main 501

Scott - Burnham Investment Company
(INCORPORATED)
High Class Real Estate Investments
1330 E Street, First National Bank Bldg.
Branch Office, National City

Mitchell Harvey, h 2d av and 17th.
Mizoni Paul T, h H av ne cor 6th.
Moeck Frank A, appr, r G E Moeck.
Moeck Gustav E, poolroom 7th av bet 17th and 18th, h 1st av nw cor 16th.
Montijo Gertrude L (wid Raphael), r R F Montijo.
Montijo Rico F, lab S D Sou Ry, h es 5th nr 22d.
Montijo Rosendo, harnessmkr ws 7th av nr 18th, h same.
Moore Mrs Annie F N, r F T Moore.
Moore Mrs Belle, h 2d av sw cor 17th.
Moore Francis T, h F av se cor 5th.
Morrill Melissa A (wid Willis H), h 21st nw cor F av.
Moses Ferdinand A, pdler, h D av sw cor 7th.
Moses Grace, r F A Moses.
Moyer Danl W, r Mrs I H Moyer.
Moyer Henry, r Mrs I H Moyer.
Moyer Mrs Ida H, nurse, h C av ne cor 8th.
Mudgett J Loren, h 4th se cor G.
Mudgett Leona E, r 4th se cor G.
Mullen Jas E, r Mrs Jane Mullen.
Mullen Jane (wid Ira), h 4th av nw cor 16th.
Mullen Orlando A, r Mrs Jane Mullen.
Munier Ferdinand, r D av cor 26th.
Munier John, clk, r D av cor 26th.
Munier Wm S, teller First Nat Bank S D, h D av nr 26th.
Murray Jos, firemn, r The Bay View.
Murtaugh John, emp S D Fruit Co, r The Bay View.
Myers Robt.
Mygatt Albt S, h C av ne cor 7th.

N

National Auto & Machine Shop, L A Weisser prop, National av sw cor 11th.
National City Bicycle Works (T G Nicholson), ws National av nr 10th
National City Fire Dept No 2, Robt Milligan capt, ns 8th 2 W of National av.
National City Fireman's Club, Kyle W Alexander pres, ns 8th 1 W of National av.
National City Hardware Co (Lysander Butler), Steele Bldg.
National City High School, T F Brownscombe prin, E av nw cor 9th.
National City Lumber Co, S S Johnston pres, J G Fleming v-pres, J M Kendall sec-treas, 9th and A av.
National City News (weekly), A B Kimball pub, ws National av bet 8th and 9th.
National City Public School, 16th cor 2d av.
National City Truck Co (J C Ball), 2d av sw cor 15th.

"San Diego"
THE QUALITY
BEER
Brewed by the
San Diego Consolidated Brewing Co.
Geo. J. Stadler Mgr.



Harry S. Putnam
Colton Portland Cement
1308 C St.
PHONES

INSURANCE
Representing
Phoenix of London
GEO. W. BOWLER
LOANS
Representing State Mutual Bldg. and Loan Ass'n
Phones: Home 1521, Sunset 830
701, 6TH STREET

F. W. BRADLEY Family Trade a Specialty
Tels: HOME 1157, Main 157
WHOLESALE AND RETAIL WINES AND LIQUORS
Sole owner of the Celebrated Bradley Spring 1058-1062 FOURTH ST., cor. C

National City Wharf, ft of 17th.
National City & Otay Ry, see San Diego Southern Ry.
National Dye Works, Ertia Zierleyn prop, Hotel San Miguel r same.
NATIONAL IRON WORKS (John Becker, Adolf Beyer), machinists, mechanical drafting and machinery of all kinds repaired and built, 7th av cor 18th (See classified Machinists).
National Mercantile Co, W K Felton mgr, es National av bet 8th and 9th.
Neill Adelbert I, clk, r The Bay View.
Nelson John B, gardener Mrs Louisa McMahan.
Nelson Mary (wid Andrew), r Edwd Kay.
Nettrouer Jacob M, carp, h A av and 30th.
Nettrouer Oliver, lab, r J M Nettrouer.
Nicholson Irvine, h B av nr 3d.
Nicholson T Gordon (National City Bicycle Wks), r San Diego.
Northrup Corrinne, opr Pac T & T Co, r E B Northrup.
Northrup Elmer B, tmstr Nat City Lbr Co, h es 1st av bet 8th and 9th.
Northrup Jos R, plumber, r E B Northrup.
Noyes Oliver C, r The Terrace.
Noyes Oliver H, rancher, r The Terrace.

O

O'Brien John J, h ss 13th bet 1st and 2d av.
O'Connell Guy J, cable splicer, h K av nr 16th.
O'Connell Jas D, h J av ne cor 18th.
O'CONNELL JERRY, city marshal and tax collr, h D av ne cor 6th.
Offutt Ernest L, elec, h 21st cor C av.
O'Galligan Andrew G, lab S D Sou Ry, r 23d bet 7th and 8th.
OGDEN CHAS R, chairman city board of trustees, supt Cal Lemon Co, h 6th nw cor D av.
Ogden Mina (wid Tulley A), opr Pac T & T Co, h National av cor 11th.
Olson Emil, mach hlpr Santa Fe, h 4th av sw cor 15th.
Ortiz Jesus, lab, h 1st av nr 22d.
Osborne Elbridge F, rancher, h C av cor 24th.
Owen Carl S, phys National av sw cor 12th, h same.
Owen Herman E, tchr Nat City High School, r San Diego.
Owens Annie (wid Edwd), h ns 18th bet H and J avs.
Owens Elizabeth, r Mrs Annie Owens.

P

Pacaud Jos M, blksmith S D Sou Ry, r O W Vurgason.
Pacific Telephone & Telegraph Co, R L Lewis mgr, National av se cor 8th.
Padget Chas E, brakemn S D Sou Ry, r Hotel San Miguel.
Padget Isaac, car repr S D Sou Ry, h 3d av bet 16th and 17th.

John Engebretsen
GENERAL CONTRACTOR
Street Paving Grading Excavating
CEMENT WORK A SPECIALTY
TEL. HOME 3051
Rooms 5 and 6
614 Fifth St.
Bet. G and H
Stable Phone Home 2268

F. T. HODGE
REAL ESTATE AND RENTALS
Office, 1602 National Ave.
Cor. 31st St.
End of Logan Heights car line
Sunset 2036

SOUTHERN TRUST AND SAVINGS BANK
WILL LOAN ON YOUR REAL ESTATE N. W. Cor. 4th and D Sts.

1324 D Street
PHONES:
SUNSET 740
HOME 2040

E. J. SWAYNE & CO.
Real Estate in All Branches
PAY TAXES AND CARE FOR PROPERTY

LOANS
INSURANCE
CONVEYANCING

Padget Mary (wid Jos), r Isaac Padget.
Pallas Gustav R, blksmith hlpr S D Sou Ry.
PALMER THEODORIC R, city recorder and atty-at-law Steele Bldg, h National av sw cor 13th.
Pankoka Martha, nurse Paradise Valley Sanitarium.
PARADISE VALLEY SANITARIUM, H W Lindsay pres and mgr, Dr R S Cummings sec and medical supt, Paradise Valley (See right side lines and page 6).
Parsons Martha E (wid Geo H), h 2d av nw cor 15th.
Pattee Lillian, clk, r H av nw cor 6th.
Pattee Mary A, h H av nw cor 6th.
Patterson Arthur K, hlpr S D Sou Ry, r Mrs E M Patterson.
Patterson Chas A, hlpr S D Sou Ry, r Mrs E M Patterson.
Patterson Edna M (wid John F), h ws 3d av bet 17th and 18th.
Patterson Fred, hlpr Santa Fe, r Mrs E M Patterson.
Patterson Geo, r 3d av nr 11th.
Patterson Louise M, packer S D Fruit Co, r Mrs E M Patterson.
Peabody Chas S, emp S D Fruit Co, r San Diego.
Pearsall Allen, emp S D Fruit Co, r San Diego.
Pearson Chas, emp S D Fruit Co, r The Bay View.
PEOPLES NATIONAL BANK, J L Sehon pres, Dr E M Fly v-pres, B J Edmonds cash, National av se cor 8th.
Peoples National Bank Bldg, National av se cor 8th.
Peralta Jose, blksmith L A Weisser, r National av sw cor 11th.
Perry Antone, h 8th av cor 19th.
Pfaff Florentine (wid Alex), r D av cor 26th.
Pfeiffer Arthur, lab Paradise Valley Sanitarium.
Phillips Myrtle, nurse Paradise Valley Sanitarium.
Pietila August, emp S D Fruit Co, h 1st av bet 14th and 15th.
Pietila John, emp S D Fruit Co, r August Pietila.
Pike Thos J, rancher.
Pipkin Chas W, emp S D Fruit Co, r San Diego.
Pirkey Oval, atty, h ws A av 9 N of 10th.
Pitman Chas, eng Santa Fe, h 2d av ne cor 14th.
Pitman Ruth E, tchr, r Chas Pitman.
Pitman Sadie E, tchr National City Public School, r Chas Pitman.
Pleasance Geo F, uphlstr, h 4th av se cor 16th.
Pope Henry, plumber Chubb Hardware Co, h ns 9th bet B and C avs.
Porter Errett A, clk Santa Fe, h ws 7th av bet 20th and 21st.
Porter Geo W, painter Paradise Valley Sanitarium.
Porter Harry W, asst foremn S D Fruit Co, r San Diego.
Porter Rev John, pastor Congregational Church, h ws F av bet 5th and 6th.
Porter Mrs Lulu, packer S D Fruit Co, r E A Porter.
POST OFFICE, S S Johnston postmaster, ss 8th 2 E of National av.
Powell Bessie, student, r W A Powell.
Powell Cora, student, r W A Powell.

Heugen's
Gold Cross
TREATMENT
ROOMS
941 Sixth St.
Between D and E
Phone Home 4671
Main 2809

Robert Dick
Real Estate
Bargains in LOTS, BLOCKS and HOMES CITY and COUNTRY
Homes
built to suit purchaser
See me at
Rooms 3 & 4
EXPRESS BLOCK
Phone Main 218
SIXTH and F

SMITH & REED
1216 C Street
Phones: Home 3552; Sunset 934
PLUMBERS
Jobbing Promptly and Neatly Attended to
REASONABLE PRICES

CHICKERING
VOSE

THE FAIRBANKS
THE BEST $350 PIANO
Exclusive Agents

WEBER
AND
PIANOLA PIANOS

SOUTHERN CALIFORNIA MUSIC CO. : The Pioneer Piano House : Sixth and D Streets

Powell Wm A, rancher, h F av sw cor 19th.
Pratt Herbert E, h 24th and Prospect.
Praul Gilbert A, h H av and 25th.
Praul Mrs Hattie, r G A Praul.
Presbyterian Church, Rev D M Stuart pastor, 8th ne cor D av.
Prickett Rowan A, eng Paradise Valley Sanitarium.
Public Library, Mrs Sarah C Dickinson librarian, 4th av sw cor 14th.

R

Ramirez Castulo, lab, h 7th av cor 15th.
Ratcliff F, emp S D Fruit Co, h 8th and A av.
Raymond Guy A (D E Lozier & Co), h ws F av 2 N of 6th.
Reams Arthur F, eng, r J C Worth.
Reasoner Frank H, foremn, h National av se cor 2d.
Reasoner Howard E, clk, r F H Reasoner.
Reed-Claytor Mercantile Co, L M Claytor pres, J M Reed sec-treas, ws National av bet 7th and 8th.
Reed E H, h Paradise Valley.
Reed Jas M, sec-treas Reed-Claytor Merc Co, h 8th sw cor B av.
Reed J Edwards, student, r J M Reed.
Reed Leota, r J M Reed.
Reeves Demetrius A, rancher.
Requa Chas A, r C av sw cor 6th.
Requa Edwd F, commissioner of roads, h C av sw cor 6th.
Requa Harold P, clk, h ws A av 5 N of 10th.
Requa Harriet C (wid Isaac P), h ws C av 2 S of 6th.
Requa Wayne, r E F Requa.
Rice Julius A, real est, h 2d sw cor H av.
Rice Lillian J, student, r J A Rice.
Rich John H, h es H av 2 S of 2d.
Richards Bartlett, pres and treas Cal Lemon Co, r Coronado.
Riggs Wm M, eng Santa Fe, r The Bay View.
Rippe Mrs Louise, h ns 2d bet A and B avs.
Risdon Ellen L (wid Steven A), h 7th nw cor A av.
Robbins Frank, pedler, h ns 17th 1 E of 7th av.
Robertson Ada, opr Pac T & T Co, r P C Faddis.
Robinson Bertram H, carp, h ws A av 3 N of 10th.
Robinson Wm, rancher, r Paradise Valley.
Robson Mrs Isabel, h 5th av ne cor 21st.
Rodgers Silas S, messgr W F & Co Express, h 7th av sw cor 22d.
Ross Danl A, r Steele Bldg.
Ross Jacob H, r Steele Bldg.
Routson Carrie (wid John G), h ns 8th bet E and F avs.
Routson Edna M, r Mrs Carrie Routson.
Ruff Peter, h 4th se cor E.
RUNO A E, contractor and builder, plans and estimates furnished 13th bet 3d and 4th avs, h same (See classified Contractors).

Muehleisen Tent and Awning Co.
Manufacturers of Tents, Awnings, Horse and Wagon Covers, Camping and Mining Outfits, and Ore Bags, Flags and Camp Furniture
753-755 Fourth St.
BOTH PHONES

THE BARBER ASPHALT PAVING COMPANY

ASPHALT FLOORS and DRIVEWAYS

Imperial Realty Co.
1328 E Street
SUNSET PHONE 53 HOME PHONE 4233
The Company's Own Additions.
Imperial Heights
Herbert's Addition
The Gay Tract

SOUTHERN ELECTRICAL CO. Inc. "EVERYTHING ELECTRICAL"
WIRING, FIXTURES, GAS, ELECTRIC AND AUTOMOBILE SUPPLIES
819-821 FIFTH STREET Sunset Main 277, Home 1277

Russell Caroline W, h 2d cor D av.
Russell Geo, r The Bay View.
Russell Wm L, h G av bet 5th and 6th.
Rysing Hulda, r The Bay View.

S

St Matthews Episcopal Church, Rev Wm Bollard rector, 8th nw cor F av.
Salter Wm R, rancher, h 10th se cor D av.
Saltmarsh Maude (wid Wm H), seamstress, h ss 10th 1 E of National av.
Sam Lee, laundry 5th av se cor 10th.
Samborn Fred H, real est Steele Bldg, r San Diego.
Sampsell John W, horse trainer.
San Diego Fruit Co, J E Boal mgr, fruit packers and shippers, 8th av sw cor 24th.
SAN DIEGO LAND CO, B P Cheney (Boston, Mass), pres, J E Boal gen mgr, C D Lanning (Boston, Mass) v-pres and treas, John Gould asst treas, 8th av sw cor 24th.
San Diego Southern Ry, H P Snow agt, office and depot 8th av ne cor 24th.
San Diego Southern Ry Shops, H A Leffert master mechanic, 7th av ne cor 25th.
Santa Fe Ry Co, A A Jerauld agt, depot 9th av and 23d.
Santa Fe Ry Co, mech dept, M F McCue div foremn, ft of 17th.
Sawin Cornelia A (wid Addison), h G av cor 5th.
Scalcov Marco, boilerwshr Santa Fe, h 15th ne cor 7th av.
Schaefer Wm, rancher.
Schmit Albt L, rancher.
Schmit Henry, rancher.
Schoepke Geo, emp S D Fruit Co, r San Diego.
Scholer Robt J, blksmith Alexander & Gowen, h 22d cor 2d av.
Schutte Della, r H av sw cor 5th.
Schutte Gerhard, h H av sw cor 5th.
Schutte Grace, r H av sw cor 5th.
Schwenke Gustav E, shoes ws 7th av nr 17th, h same.
Scobey Henry E, clk Natl Merct Co, r Highland av nw cor 7th.
SCOTT-BURNHAM INVESTMENT CO (Branch), Jas Burnham agt 8th se cor National av.
Scott Emma F, bkpr, r Mrs F C Scott.
Scott Fannie C (wid Lauren A), h 7th nw cor I av.
Scott Helen H, tchr, r Mrs F C Scott.
Scott Salome A, r G av sw cor 5th.
Sebastian Robt M, rancher, h Paradise Valley.
Seiberlich Mrs C (wid Ferdinand), h D av cor 26th.
Sesenia Anastacio, lab, h ws 3d av bet 17th and 18th.
Sesenia Federico N, lab, r Anastacio Sesenia.

P. A. Meagher
Successor to
Meagher & Sanford
Real Estate and Mining Broker
Stocks, Bonds and Investment Securities.
Insurance and Loans
Mining Reports
1071 Sixth St.
S. E. Corner
Phones
Sunset Main 716
Res. Main 3172

Simpson Pirnie Granite Co.
821 D ST.
Opp. Courthouse
Designers and Builders of MONUMENTS
ESTABLISHED 1888
Phone Sunset 569

FIRE INSURANCE
Fintzelberg & Steinmetz
London and Lancashire Fire Insurance Co.
Citizens Insurance Co. of Missouri
Hanover Fire Insurance Co. of New York
759 Sixth Street, Express Block

GEO. B. KEITH & CO.
261 FIFTH STREET Phones Home 4151; Main 511
REAL ESTATE AND INSURANCE BROKERS

Sehon John L, pres Peoples National Bank, r San Diego.
Shea John, rancher, h H av nr 1st.
Sheldon Herbert E, h ws 8th av nr 17th.
Showalter Henry O, motrmn S D Sou Ry, r The Tourist.
Sinclair Mrs Annie M, rest ws National av nr 8th, r same.
Sinclair Wm F, barber ws National av nr 8th, h same.
Sketch W B, h 24th and Highland av.
Smith Adah L, r J av se cor 5th.
Smith Anton R, boilermkr Santa Fe, h 8th av cor 19th.
Smith Bertram, r G E Smith.
Smith Chas H, student, r Mrs Ruby B Smith.
Smith Chas T, foremn Cal Lemon Co, h es 5th av bet 13th and 14th.
Smith Emma P, bkpr, r Mrs R B Smith.
Smith Geo E, plumber, h National av ne cor 12th.
Smith Geo O, emp S D Fruit Co, r The Bay View.
Smith Jos J, firemn Santa Fe, r The Tourist.
Smith Leo H, clk Natl Merct Co, r G E Smith.
Smith Percy G, h National av and 28th.
Smith Ruby B (wid Chas E), h C av bet 7th and 8th.
Smith Wm O, painter J av se cor 5th, h same.
Snook J Curtis, dentist Steele Bldg, h F av cor 30th.
Snow Henry P, agt S D Sou Ry, h ws 6th bet 20th and 21st.
Spaulding Walter J, chamberlain Paradise Valley Sanitarium.
Spear Albt, rancher, r J H Spear.
Spear Howard, auto opr, r J H Spear.
Spear Jessie N, r J H Spear.
Spear John H, rancher, h 24th nr D av.
Spiritualist Church, 3d av sw cor 12th.
Spring Rev Louis G, pastor Methodist Episcopal Church, h ws 1st av nr 13th.
Stackhouse Henry, emp S D Fruit Co, r The Bay View.
Stang Otto, h 5th av sw cor 18th.
Stanley Edwin A, miner.
Steele Building, National av nw cor 8th.
Steele John B.
Stein Chas, eng, h F av sw cor 18th.
Stephens John W, bldg contr, h 7th and K av.
Stinsman Sidney E, ins agt ws National av bet 8th and 9th, h ws 2d av bet 7th and 8th.
Stith Mrs Eva, r Thos Hood.
Stombs Adell E (wid Chas H), h National av ne cor 11th.
Stradley Anna, r Geo Burnham.
STRAHL DAVID E, city trustee and painter 8th se cor C av, h same.
Streter Adolphine (wid Gustaf), h 18th and S av.
Striplin Carleton, messgr Paradise Valley Sanitarium.

Western
EMPLOYMENT
Agency
Business Chances
844, 4th St.
PHONES:
Home 3588
Main 833

Star Builders Supply Co.
(Incorporated)
Lime, Cement Brick, Plaster, Etc.
Office and Warehouse
343-347 Fifth St.

The Thiel Detective Service Company
LOS ANGELES OFFICE, 601 TRUST BUILDING
Phone Sunset Main 2350 F. R. CLAYTON, Manager Phone Home A 6844

Abstract Title & Trust Co. of San Diego
Office: Title Bldg., 841 Fifth Street Telephones: Sunset Main 302, Home 205

D. M. Hartman
—o—
Hardwood Interior Finish
—o—
Veneered Doors
—o—
Quart'r'd Oak
Plain Oak
Maple and Birch
Flooring
—o—
Cal. and F
PHONES:
Home 2312
Main 1569

Crushed Rock Sand Building Materials

Consolidated Building Supply Co.

10th and N Sts.
Phones:
Home 2177
Pacific 286

Stuart Rev David M, pastor Presbyterian Church, h ws A av 4 N of 10th.
Stull Jos C, lab Sweetwater Water Co, r The Tourist.
Sullivan Nellie, tailor, h 3d av se cor 10th.
Sunderland John D, h 2d nw cor 11th.
Sutliff Geo H, student, r I se cor 4th.
Sutliff Milton S, h I se cor 4th.
Swayne Francis B, r Paradise Valley.
Sweet Chas H, rancher, h 8th nw cor G av.
Sweetwater Race Track, J C Wallace prop, National av and 30th.
Sweetwater Water Co, B P Cheney (Boston, Mass) pres, J E Boa gen mgr, C D Lanning (Boston, Mass) v-pres and treas, John Gould asst treas, 8th av sw cor 24th.
Swetnam Jos S, painter, h ss 18th nr F av.

T

Taber Ira S, h 8th nw cor I av.
Tanner Elias L, h 6th av cor 20th.
Taylor Bert A, cook Paradise Valley Sanitarium.
Taylor Chas C, carp Cal Lemon Co, h 9th nw cor B av.
Taylor Thos T, mechanic Paradise Valley Sanitarium.
Thelen Edmund, h 1st nw cor D av.
Thresher Geo, r The Bay View.
Thomas Geo W, rancher, h National av cor 26th.
Tingley Chas H, packer, r Mrs E A Tingley.
Tingley Eliza A (wid Jos F), h ws D av 1 N of 8th.
Tinkham Ellen, student, r G se cor 5th.
Tinkham Merritt J, h G se cor 5th.
Toomey John O, lab Sweetwater Water Co, r The Tourist.
Torrance Julia M (wid Robt), h National av ne cor 7th.
Tourist The, E E Gibbs prop, rest 7th av cor 23d.
Tozer Benj N, carp, h 16th bet R and S avs.
Trudo Tom, lab, h Water Front.
Turner Earl E, lab Cal Lemon Co, r J W Turner.
Turner John W, foremn S D Sou Ry, h 6th av cor 22d.
Turner John W jr, lab, r J W Turner.
Tweed Geo W, tmstr, h 18th bet 4th and 5th avs.
Tweed Mary F (wid Wm N), r G W Tweed.
Tyson Chas H, printer, r J P Tyson.
Tyson Jas P, watchmn, h 4th ne cor F av.

V

Valentine Donald G, clk Cal Lemon Co, r C av cor 6th.
Valentine Mary G (wid W D), h C av cor 6th.
Van Brunt Henry, h 8th nw cor 17th.
Van Deripe Chas C, supt Sweetwater Water Co, h A av cor 25th.
Van Dyke Bert C, h National av se cor 3d.

PACIFIC BEACH
THE ONE BEST BEACH SUBURB
WE HAVE THE BARGAINS
ASHER-LITTLEFIELD COMPANY
1020 FOURTH STREET

O'NEALL & MOODY
1429 D STREET Phones: Home 3590; Main.252
REAL ESTATE
FIRE INSURANCE
SURETY BONDS

Van Dyke Florence L, r B C Van Dyke.
Van Horn Estelle M, r G av ne cor 6th.
Vaughan Hazel, clk, r Mrs M Vaughan.
Vaughan Minnie (wid Asa W), h ws C av bet 7th and 8th.
Vaughan Russell, pruner, r Mrs M Vaughan.
Vaughan Warren B, general mdse 7th av nw cor 17th, city treasurer, h es 1st av bet 4th and 5th.
Vaughn Elizabeth C (wid Phineas D), h es National av 2 N of 7th.
Vurgason Arthur A, motrmn, h G av nw cor 4th.
Vurgason Oscar W, carp, h D av se cor 9th.

W

Wade Harry M, h ss 8th bet J and K avs.
Waggoner Mrs Mary, r Paradise Valley.
Waggoner Ross S, lab Cal Lemon Co, r Paradise Valley.
Waldron John, pruner, r Steele Bldg.
Walker Della (wid Albt L), r C W French.
Walker Louie, r C W French.
Walker Mabel, r C W French.
Wallace Jas C, prop Sweetwater Race Track, r Chollas Valley.
Wallace Robt G, h 8th se cor K av.
Waller May, r W C Kimball.
Walsh Mrs Iva L, r The Terrace.
Walsh Walter E, r The Terrace.
Walton Emmanuel, steward Paradise Valley Sanitarium.
Walton Harold, waiter Paradise Valley Sanitarium.
Ward Katherine C, r The Bay View.
Ward Mrs Mary E, prop Bay View Boarding Hse, 8th av cor 16th.
Ward Wm H, foremn S D Sou Ry, r The Bay View.
Warden see Worden.
Warren Harry, student, r ws F av bet 5th and 6th.
Warren Wm F, cond S D Sou Ry, r San Diego.
Waters Wm C, slsmn, h 4th nw cor L.
Waters W G, rancher, r Paradise Valley.
Weisser Lawrence A, prop National Auto & Machine Shop, h National av se cor 21st.
Weisser Wm A, mach, r L A Weisser.
Wellington Edwd R, h 2d av ne cor 13th.
Wells Fargo & Co Express, H P Snow agt, 8th av and 24th.
Wells Geo L, lab Cal Lemon Co, r G E Schwenke.
Wenker Cesar, rancher, h P av nr 18th.
Westcott Don, piano tuner, r 6th se cor K av.
Westcott Lowry O, h 6th se cor K av.
Western Union Telegraph Co, H P Snow agt, 8th av and 24th.
Wheeler Luke R, rancher, r Paradise Valley.
Whitson Benj T, lab, r E T Whitson.
Whitson Elmer T, eng, h H av nr 25th.

Hercules Cement Stone Co.
Contractors of Cement Work of All Kinds
See Classified Cement Products
16th and N Sts.

SANITARY ICE CREAM
On all Occasions
Phone or Call
Prompt Deliveries at all Times
Send for Our Price List of Frozen Dainties
SANITARY ICE CREAM CO.
2335 G Street

MERCHANTS SPECIAL DELIVERY
MAIN 1201 918 SIXTH STREET HOME 3284
PARCELS AND BAGGAGE DELIVERED TO ALL PARTS OF CITY AND CORONADO

San Diego Commercial College
Sefton Block, Fourth and C Streets — Day and Evening Classes

J. L. McMURTRIE
Real Estate
Fire Insurance
Loans and Rentals
J. L. McMURTRIE
1523 D Street

WOODS ELECTRIC CO.
Gas and Electric Fixtures
SUPPLIES
1455 UNIVERSITY AVE.
Phone Home 3643
Sunset 1643

Whittemore Ethelinda, music tchr, r R E Whittemore.
Whittemore Rev Richd E, h ws A av 5 N of 10th.
Whorf Saml D, photographer, h 6th nw cor K av.
Wicker Mrs Vesta A, housekpr W C Kimball.
Wiegand Elsie (wid Herman), r Paradise Valley.
Wilcox J B, r Steele Bldg.
Wildes Saml M, foremn S D Fruit Co, r same.
Wilfley Alonzo, eng, r J B Wilfley.
Wilfley Earl, r J B Wilfley.
Wilfley Jas B, mach, h es 4th av nr 17th.
Williams Arthur G (Darrah & Williams), h A av se cor 2d.
Williams Ernest O, blksmith, h ws 3d av 2 S of 12th.
Wilson Henry, h ws 4th av nr 16th.
Wilson Theo M, carp, r Steele Bldg.
Windle Jas H, h H av opp 3d.
Windle S W, rancher, h Fisher av nr 1st.
Witt Arrenzo, mechanic Paradise Valley Sanitarium.
Wood Frank E, painter Paradise Valley Sanitarium.
Woodburn Hannah, steno, r D av cor 4th.
Woodburn Mary A (wid Jas W), h D av cor 4th.
Woods Andrew W, solr, h 1st av se cor 12th.
Woods Earl, auto opr, r The Tourist.
Woodward Harvey J, carp, h es 3d av bet 8th and 9th.
Worden Lillian, tchr National City High School, h es National av nr 10th.
Worth Cora, laundress, r J C Worth.
Worth John C, h C av se cor 1st.
Wotawa Rebecca M (wid John), h 8th nw cor 2d av.
Wright Sarah A (wid Geo), r T J Evans.

Y

Yenawine P Clifford, firemn S D Sou Ry, r The Bay View.

Z

Zenkner Emil, emp S D Fruit Co, h 8th av bet 17th and 18th.
Zierleyn Ertia, prop National Dye Wks, r Hotel San Miguel.

Imperial Beach Directory

Ten miles from San Diego, by boat across bay from McKinley wharf, foot of H street, to South San Diego, and thence by stage or by motor car to National City, transferring to South San Diego car, and from there by stage.

Abrahamson Nels S, contr.
Albert Everett (Imperial Plumbing & Hardware Co).
Armstrong Robt, phys.
Baker Mrs Jessie P.
Baker Wm H (Imperial Mercantile Co), r San Diego.
Barclay Robt H, clk Imperial Bath House.
Barney Chas E, phys.
Bartlett Philip H.
Binz Louis F.

JARVIS-WINN CO.
ARDEN PLASTER---DEWEY CEMENT
511-533 SEVENTH ST.
SAN DIEGO, CAL.

F. W. BRADLEY Family Trade a Specialty
Tels: HOME 1157, Main 157
WHOLESALE AND RETAIL WINES AND LIQUORS
Sole owner of the Celebrated Bradley Spring 1058-1062 FOURTH ST., cor. C

Bradford Caroline (wid J H).
Bradford Louis R, carp.
Bradford Walter C, carp.
Brandley Arnold.
Bryant Mrs Eliza, rest.
De Stirling Leon G, painter.
DISINGER DAVID, postmaster and barber.
Disinger Eva C, asst postmaster.
Dixen Wm.
Dunlap Frank
Eddy Mrs Alice M, rest.
Elkington John.
Frederick Alonzo.
Fritz Mrs Josephine, cook A J Worsham.
Geradehand Moritz.
Grenamyer Simeon E, carp.
Hamilton C W.
Harris Jeff.
Harris Richd F.
HARRIS ROBT A REALTY CO, main office 1432 F st San Diego (See right lower lines and classified Real Estate).
Harris Wm.
Hawkin Margaret.
Hawkin W R.
Heath Annabelle.
Heath Delia G (wid J M).
Howell Frank.
Hunt Henry L.
Hunt Jas S.
Imperial Beach Hotel, Lee Rose prop.
Imperial Mercantile Co (W H Baker)
Imperial Plumbing & Hardware Co (Everett Albert).
Keiser S W.
Kemp Edwd.
King Wm R, eng.
Lennon T A.
Maier F W
Olson Andrew, cementwkr.
Olson Victor A, cementwkr.
Olszewski John, prop Imperial Beach Hotel, Cafe and Restaurant.
Palme Sanfrid, elec.
Pebbles Mrs Louisa M.
Peterson Edwd W, gen mgr South San Diego Inv Co.
Plowman A Finley.
POSTMASTER, David Disinger.
Reihl Herman, fur rms.
Roof Wm H, carp.
Rose Lee, prop Imperial Beach Hotel
Ross Henry L, real est.
Southern Wm J.
Taylor Henry.
Thomas Baker.
Thompson L E.
Wade Wm N, phys.
Warren Jas M.
Worsham Andrew J, real est.
Worsham Geo A, cond S D & Sou Ry

South San Diego Directory

Nine miles across the bay from McKinley wharf, foot of H street, or take motor car and transfer at National City.

Anderson Helena (wid A F).
Anderson Oscar.
Ashworth Lizzie (wid Edwin W).
Belt Smith.
Close A E, tmstr.
Correll Jacob.
Cox Wm I.
Elkington John.
Endly Chas F.
Fenlon Catharine (wid Jas).
Gaines Sylvester H, poultry.
Gibbs Amy E.
Gibbs Edwin R, rancher.
Gray Gordon Y, pres South San Diego Investment Co.
Hall Mattie, tchr South San Diego School.
Hamilton Paul.
Heath Frank C, prop Hotel del Monte.
Hoagland Henry M.
Hotel del Monte, Frank C Heath prop.
Jackson Walter.
Johnson John.
Landis Mrs Helen H, phys.
McPherson Susan H (wid David).
Matchin Harriet E.
Metivier Wm, carp.
Metz Mrs Hannah M.
More Richd C, carp.
Palmer Harry H.
Palmer Harry P, gro.
Simons John.
Smaile Wm, carp.
Smith Catharine (wid Laird R), rest
Sutherland Saml, rancher.
Totten Thos.
Wagner Frank P.
Weeks Simpson B, tmstr.
Wilson J K.
Wolff Wm H, rancher.
Zimmerman Geo.

W. P. Fuller & Co.
PAINTS
OILS
GLASS
DOORS
SASH
WALL PAPER
FRAMES
PICTURES
7th and F

PHONES:
Home - - 2350
Pacific Main 350
POINT LOMA FERRY
Landing foot of H
Leaves 7:00
9:00 and
10:00 A. M.
and
2:00, 4:20
and 5:40 P.M
TAKE CORONADO FERRY CARS

SOUTHERN TRUST AND SAVINGS BANK
COMMERCIAL U. S. GRANT HOTEL SAVINGS

LEADING ESCONDIDO FIRMS

W. H. BALDRIDGE, Pres. F. D. HALL, Cashier
G. F. MERRIAM, V.-Pres. W. A. SICKLER, Asst. Cash'r

First National Bank

WE PAY INTEREST ON TIME DEPOSITS

CRISE & CRISE

PHYSICIANS AND SURGEONS

Phones: Office, Main 31
David Crise (Res.) Main 991
Bruce L. Crise (Res.) Main 33

Hours: 8 to 12 a. m.; 1 to 4 and 7 to 8 p. m.
Sundays, 9 to 12 a. m.

DIRECTORS—W. H. Baldridge, Pres.; F. D. Hall; G. W. Wisdom; John M. Clark; S. A. Reed; F. H. Roberts, H. F. Bloom; W. A. Haden; Harry J. Hall, Cashier.

Home Savings Bank

ESCONDIDO, CAL.

$25,000.00 Paid Up Capital
Makes Loans on Real Estate
Pays 4% Interest on Time Deposits

J. V. LARZALERE, M. D.

TELEPHONES: OFFICE, RED 91
RESIDENCE, MAIN 911

ESCONDIDO

Land and Town Company

Farming, Citrus and Vineyard
Lands, with water in
tracts to suit.

DR. ERNEST A. PLANT

OSTEOPATHIC PHYSICIAN

OFFICE: 552-553 McNEECE BLDG.,
SAN DIEGO

D. L. GASTON

Sanitary Plumbing

THREE DOORS WEST OF
ESCONDIDO NATIONAL BANK

JOHN C. MARIKLE

BICYCLES
AND
SUNDRIES

Sporting Goods, Bicycle and Auto Repairs a Specialty

Phone, Black 571

W. H. SIMMONS & CO.

W. H. SIMMONS, MANAGER

REAL ESTATE, LOANS
INSURANCE, NOTARY
AND
EMPLOYMENT AGENCY

Phone, Main 1271 Free Buss to Hotel

Commercial Hotel

E. B. PETTY, Prop.

New and up-to-date All Conveniences

Special Rates to Commercial Men In Very Heart of City

ESCONDIDO AVENUE LIVERY STABLE AND GARAGE

SPECIAL ATTENTION GIVEN THE CARE OF MACHINES

GASOLINE AND OILS

CENTRALLY LOCATED

PHONE, RED 313 A. R. PLOWMAN

W. L. RAMEY, Pres. G. V. THOMAS, Mgr. JACOB SQUIRES, Sec.

Escondido Lumber, Hay & Grain Co.

dealers in

Lumber, Hay, Grain, etc.

Warehouses at Escondido, San Marcos and Buena

HOTEL IMPERIAL (European)
D Between 7th and 8th. Phone Sunset 676
CENTRAL - HOMELIKE - SPACIOUS - SUNNY

Escondido City Directory

1909

One of the Prettiest and Most Healthful Valleys in Southern California, and is a large commercial center, drawing trade from a radius of twenty miles around. Its soil is productive, producing all semi-tropical fruits grown in Southern California; hay, grain, oranges, lemons, raisins, wine, grapes, honey and gold being its chief items of export. It has a complete water system, with plenty of water for irrigation and domestic use. It is truly a valley of beautiful homes.

CITY OFFICIALS.

City Recorder—E. M. Tarvin.
City Clerk—Henry Nulton.
City Marshal and Tax Collector—Frank Stiles.
City Treasurer—J. L. Van Derveer.
Supt. of Streets—M. L. Culp.
Board of Trustees—W. H. Baldridge, pres; H. N. Carpenter, E. J. Hatch, L. B. Hooper, E. J. Loveless.

CHURCHES.

Baptist—
Christian—Rev. F. M. Lee pastor.
Congregational—Rev. R. B. Larkin pastor.
Episcopal—
Methodist Episcopal—Rev. J. E. Cope pastor.
St. Joseph's (Catholic).
Seventh Day Adventist—
Mennonite Brethren Church—

FRATERNAL SOCIETIES.

F. and A. M. Consuela Lodge No. 325—J. L. Van Derveer, W. M.; J. N. Turrentine sec.
G. A. R., Escondido Post No. 143—G. G. Wharton commander.
Woman's Relief Corps No. 53—Mrs. Belle Nulton sec.
Fraternal Brotherhood Escondido Lodge No. 382—J. C. Marikle, pres; Jessa Plunkett sec.
I. O. O. F. Escondido Lodge No. 344—W. E. Jones, N. G.; M. F. Covell, rec sec.
K. of P—G. W. Wisdom, C. C.; H. N. Carpenter, K. of R. and S.

A.

Abbott Isaiah, rancher.
Abell Eugene M, clk G R Martin .
Abell Ulysses G, painter.
Abrahams Henry H, rancher.
Abram Mrs Eliza.
Adams Jerry G, clk R L Huffman.
Adel Oliver, rancher.
Adrian Benj, carp.
Adrian Henry, rancher.
Adventist Church.
Advocate The, see Times-Advocate.
Agnew Robt A, clk Esc Rochdale Co
Alden Mrs C H.
Alexander Clyde.
Alexander Gwendolen, student.
Alexander Oliver H, janitor Escondido High School.
Alloway Layton.
Alta Frank, rancher.

IRWIN & CO.
HAY, GRAIN, MILL FEEDS, POULTRY FEEDS, ALFALFA SEED, GRAIN BAGS, WOOL BAGS, SACK TWINE, COAL
K s. e. Cor 4th and D and Atlantic
PHONES:
MAIN 440
HOME 1440

Dairy in Mission Valley
Best Milk and Cream
ALLEN'S DAIRY
R. F. D. No. 2
PHONES
Home 261
Mission Valley
Main 2831

Wankowski-Reynolds Company Inc.
Suite 306 Scripps Building
Cor. Sixth and C Streets
General Insurance, Real Estate
Loans, Surety Bonds

NEW PIANOS FOR RENT
RENT ALLOWED IF YOU BUY
INVESTIGATE THIS
THE WILEY B. ALLEN CO.
1025-1031 FIFTH STREET

PACKARD'S
Book
Store
For Your Visiting Cards, Wedding Invitations, Fine Stationery or the Latest Popular Books
825-827
FIFTH ST.

GABRIEL & FAULCONER
U. S. GRANT
MEN'S FURNISHERS
HOTEL BLDG.

Alto Carmalita.
Alvarado Frank, rancher.
Anderson Chas W, miner.
Anderson Frank A, rancher.
Andrade Louis, lab.
Andrews Mrs L Kies, millinery.
Annis Jennie B, music tchr.
Appelgett Geo, rancher.
Archibald Frank S, rest.
Armstrong John P, rancher.
Arnold J Wm, clk G P Melton & Co.
Arviso Francisco.
Ashleigh Clarence M, tel opr Santa Fe.
Asmus Auguste A, rancher.
Avenue House, L R Tilghman mgr.
AVENUE LIVERY STABLE, A R Plowman prop (See adv).
Avery J T, mgr Pac Tel & Tel Co.
Axe Fredk, carp.
Axe Louis, foremn Esc Fruit Growers' Assn.

B

Bailey Aura.
Bailey Eugene E, amalgamator.
Bailey Leslie E, mach.
Bailey Richd H, rancher.
Bailey Willis D, rancher.
Baines Jas, carrier Rural F D.
Baines Jas M, rancher.
Baird Carrie.
Baird Chas V, carp.
Baird Fred D, clk Steiner & Co.
Baird Sarah E (wid Thos).
Baker Ora, carp.
Baker Wm H, mach.
Baldridge Chas W (Baldridge Drug Co).
Baldridge Drug Co (C W Baldridge)
Baldridge Mrs Fannie, trustee Public Library.
Baldridge Frank G, clk Baldridge Drug Co.
Baldridge John L.
BALDRIDGE WM H, pres First National Bank and pres Home Savings Bank.
Ballard B, packer Esc Fruit Growers' Assn.
Bancroft R W, rancher.
Bancroft S T, rancher.
Bandy Oliver W, blksmith Alex Stewart.
Bandy Thos (Conner & Bandy).
Baptist Church.
Barclay Thos B, teamster.
Barker Leander R, rancher.
Barrett Chas O, rancher.
Bartley Arthur, driver Steiner & Co.
Bassett Gracia (wid Thos E).
Bassett Levison S, harnessmkr.
Bassett Thos E, clk Baldridge Drug Co.
Bassett Wm W, clk.
Beard Carrie, packer Esc Fruit Growers Assn.
Beard Floye, student.
Beck Geo A, rancher.
Beckler Emma F (wid Wm).
Beckler May tchr.
Beckler Wm W, carp.
Berweger Jacob.
Bese Benj, rancher.
Bese John, rancher.
Bettens P A.
Bevens Albt, rancher.
Bevington R Pierce, lab Loveless Fruit Co.
Bevington Wm P, veterinary surgeon
Bieber Arthur, mining.
Blabon Raymond C, plumber D L Gaston.
Black Sherman H, butcher.
Blake Wm R, cigars.
Blethen Fred, carrier P O.
Block Peter J, lab.
Blodgett Chas, rancher.
Blodgett Cyrus, rancher.
Bloom H F
Blount Chas E, miner.
Blount Geo S, rancher.
Boden Wm, rancher.
Bonebrake Elizabeth (wid Wm).
Borden John A, rancher.
Borens Chas G, lab.
Bostwick Alfd E, rancher.
Bostwick Mabel E.
Boudinot Frank E, asst cash Esc Nat Bank.
Boulden Fred N, blksmith.
Bowen Eugene E, member Co Board of Horticultural Commrs.
Bowen Mrs Sarah D.
Boyd Thos, rancher.
Boyle Chas E, rancher.
Boyle Eugene, rancher.
Bradbury Wm N, real est.
Bradley Jas, rancher.
Bradley Jas R, rancher.
Bradley Wm L, rancher.
Brady Mrs Minnie C.
Braun John, lab.
Braun John D.
Breedlove Doc M, rancher.
Brest Martin C, carp.
Briley Philip B.

The Kindler Plumbing Co. (Inc.)
Established 1887
Telephone Home 1126
HIGH GRADE PLUMBING, GAS AND STEAM FITTING
745 Sixth St.

GWYN & LANCASTER
PHONE: SUNSET MAIN 687
GENERAL INSURANCE AND REAL ESTATE 1313 D STREET

Brooks Ysabel, tchr Escondido Public School.
Brown Albt O, rancher, r San Pasqual Valley.
Brown Chas D, rancher.
Brown Esther M.
Brown Geo B, r San Pasqual Valley.
Brown John D, lab.
Brown Richd W, rancher.
Brubaker Wm O (W O Brubaker & Co.
Brubaker W O & Co (W O Brubaker, C E Norton) plumbing.
Bryan Cyrus A, carp.
Buck Sherman O, rancher.
Buell Edgar B, dentist.
Buell Wm.
Burnell Walter S real est.
Burson Mrs E S, rancher.
Bush Amandus L, tinner E M Churchill & Co.
Butler Will N, barber.
Butterfield Abner L.

C

Caballeros Club, S C Dickson sec Steiner Hall.
Caley Cassius C (Escondido Plumbing Co).
Calloway Chas, rancher.
Calloway Chas jr, clk.
Calloway Teofill, rancher.
Campbell Edgar E, carp.
Campbell Fred, lab.
Campbell Mrs Violette S.
Campbell Walter R, lab.
Capps Albt C, rancher.
Carmichael Chas (C Carmichael & Son).
Carmichael C & Son (Chas and R J) gen mdse.
Carmichael Eugene H, clk C Carmichael & Son.
Carmichael Ralph J (C Carmichael & Son.
Carnahan John Q.
Carpenter Henry N, foremn Escondido Land and Town Co.
Carpenter Nelson K, civ eng.
Carpenter Wm W, artist.
Carpenter Wm W jr, agt Santa Fe.
Carroll Jas B, rancher.
Carroll Thos, rancher.
Carver Ethel.
Carver Fay.
Carver H B, rancher.
Carver Mrs M A.
Case Hobart H, rancher.
Case Julia.
Cassou Louis, meats.
Cassou Mathew, stockraiser.
Cassou Peter, rancher.
Caswell Edgar B.
Caswell Rose M.
Chapin Frank H, clk E M Churchill & Co.
Chapin Lydia (wid Rufus H).
Chilson Elisha P.
Chilson Elizabeth.
Chilson Geo J.
Christenson Andrew, engineer.
Christian Church, Rev Fred M Lee pastor.
Churchill Chas B.
Churchill Edwd M (E M Churchill & Co.
Churchill E M & Co (E M Churchill J E Thomas) hardware.
Citerley Clark W.
Clark Howard D, clk Esc Rochdale Co.
Clark Ida D, tchr public school.
Clark John M, furniture.
Clark Mamie R, tchr Oak GlenSchool
Clark Wm E, real est.
Clark Wm L, mining supt.
Clency Lucy M (wid A H).
Cleveland Pacific Mining Co.
Close Jas H, rancher.
Cobb Benj, emp Esc Fruit Growers Assn.
Cochran Chas, printer Times-Advocate.
Coil Andrew W.
Cole Claude E, dentist.
Collins John R, rancher.
Collins John W, rancher.
COMMERCIAL HOTEL E B Petty prop. (See adv).
Comstock Mrs Ellen.
Comstock John, rancher.
Conant Will H, lab.
Congregational Church, Rev Ralph B Larkin pastor.
Conner Robt B (Conner & Bandy).
Conner & Bandy (R B Conner, Thos Bandy) blksmiths.
Constable Wm M, rancher.
Conway Meredith, fruit grower.
Cook Albt T, repr J C Marikle.
Coomer Thos H, rancher.
Cooper Claude H, meatctr Louis Cassou.
Cooper Henry W.
Cope Rev Jas E, pastor First M E Church.
Cota Jose D, lab.
Cota Victor, lab.

FRANKLIN MOTOR CARS
Wilson S. Smith & Co.
Cor. FIFTH and GRAPE
Sunset 651
Home 3279

PARADISE VALLEY SANITARIUM
An Up-to-Date Establishment
an IDEAL PLACE For Rest and Recuperation
Reasonable Rates
See Page 6

FIRE INSURANCE
943, 6th St. MASTEN & KENDALL, Agts. San Diego, Cal.

VICTOR
TALKING MACHINES

Also VICTOR RECORDS and
Cabinets, Needles and Supplies
THEARLE MUSIC CO.
(THE VICTOR STORE)
1540-1544 D STREET (BETWEEN 6TH AND 7TH)

Johnson & Connell

Funeral Directors

Seventh and D Streets

Telephones
Sunset Main 158
Home 1158

James A. Harris

Do not send away for your Loose Leaves We Rule and Punch any style to order

860 Third St.
Second Floor
Phone Home 1609
SAN DIEGO, CAL.

Covell Mary C, fur rms.
Covell Millard F, carrier Rural F D.
Covell Wm A, clk Esc Rochdale Co.
Crane Geo R, rancher.
Crane Geo R jr, bkpr E M Churchill & Co.
CRIPPEN JOHN H supervising principal of High School and Grades.
CRISE BRUCE L (Drs Crise & Crise.
CRISE DAVID (Drs Crise & Crise).
Crise D Roy, miner.
Crise Harry N.
Crise Jos, carp.
CRISE & CRISE DRS, (David and Bruce L) physicians and surgeons (See card).
Crowder W H, contr.
Crowell Jesse, hostler.
Culbertson Mary A, tchr Escondido Public School.
Culp G Maurice, carp.
CULP M LUTHER, supt of streets.
Curtis Jesse, stationery.
Cusack John L, prop Escondido Steam Laundry.

D

Dailey John E.
Dailey Philip H.
Dailey Robt, rancher.
Daley Geo, tmstr.
Daley Howard B, rancher.
Daley Jas, rancher.
Dart John N, rancher.
Davis Mrs F E.
Davis John A, rancher.
Davis Nora, nurse.
Dickson Geo, student.
Dickson John C, rancher.
Dickson Marie, tchr.
Dickson Saml C, sec Caballeros Club
Dinwiddie Wm H, rancher.
Dixon Benj F, nursery.
Dixon Chas T, rancher.
Dixon Jas B, clk Esc Rochdale Co.
Dodge David, rancher.
Dodge David jr.
Dow Edwd, lab.
Duehn Louis.
Duffy Thos.
Dunn Alvin D.
Dunn Edwd, rancher.
Dunn Frank.
Durfee U G, teacher.
Dye Thos C prop New Palace Livery & Garage.
Dyer Wm H, rancher.

E

Ealey E A, rancher.
Eason Chas, rancher.
Eddy David M, rancher.
Eddy Geo O, rancher.
Eddy Geo G, rancher.
Eddy Morton S, rancher.
Ediger Jacob T, rancher.
Ediger Peter, rancher.
Einer Fredk A, rancher.
Eldridge Henry W B harnessmkr C T Haney.
Ellis John L.
Emmert Mrs Sarah.
English Walter L, tmstr.
Ens Franz, rancher.
Episcopal Church (Trinity Mission).
Escher Leo, barber.
Escondido Band J C Marikle leader.
ESCONDIDO CREAMERY A E Watrous mgr, milk and cream.
ESCONDIDO CYCLERY (J C Marikle) bicycles and sundries, sporting goods, bicycle and auto repairs a specialty (See adv).
Escondido Fruit Growers Assn, C S Johnson mgr.
Escondido High School, J H Crippen prin.
ESCONDIDO LAND & TOWN CO, D F Garrettson pres, J W Hedges mgr (See adv.)
ESCONDIDO LUMBER, HAY AND GRAIN CO W L Ramey pres, G V Thomas manager, Jacob Squires sec (See adv.)
Escondido Mercantile Co, H N Lyon pres, C C Sherrod v-pres, H T Lyon sec-treas gen mdse.
Escondido Mutual Water Co.
Escondido National Bank, A W Wohlford pres, L A Stevenson cash.
Escondido Plumbing Co (E M Churchill, C C Caley).
Escondido Public Library, Edwin F Ward librarian.
Escondido Rochdale Co, Arthur B Jones mgr.
Escondido Roller Mills, Escondido Lumber, Hay & Grain Co props.
Escondido Savings Bank, A E Wohlford pres, E E Turrentine cash.
Escondido Steam Laundry J L Cusack prop.
Escondido Times see Times-Advocate.
Evans Mrs Anna.
Evans Fredk, rancher.

You Can Buy an INDIAN MOTOCYCLE on Easy Terms From
C. A. Sheppard Co.
Fourth and F Sts.
Main 2631, Home 3052

DRUGS

John B. Starkey.
PRESCRIPTIONS A SPECIALTY
Cor. Fifth and D Sts. Phones: Home 1244: Main 481

Everett Albt, lab.
Ewert Wm, rancner.

F

Farmer White, miner.
Feld Valentine, rancher.
Ferguson Florus W, carp.
Ferguson Wm C, painter.
FIRST NATIONAL BANK of Escondido W H Baldridge pres, G F Merriam v-pres, F D Hall cash, W A Sickler asst cash (See adv).
Fisher W Chapman.
Fox Albt W E, baggagemn Santa Fe.
Francis Arthur, student.
Francis Mabel, student.
FRANCIS WM H county clerk.
Freeman Ransom C, rancher.
Fulton Albt C rancner.
Fulton Chas F, rancher.
Fulton Grace.
Fulton John W, rancher.

G

Garlock Abraham O.
Garrett Benj G, clk Steiner & Co.
GARRETTSON DAVID F pres Escondido Land & Town Co, r San Diego.
Garvin Edwd J, mining.
Garwood Frank E, rancher.
Garwood Thos J, rancher.
Garwood Wm T, rancher.
GASTON D L sanitary plumbing (See adv.)
Gates Richd F, plasterer.
Gates Warren M.
Georgeson Peter, rancher.
Gertzen Herman, emp Esc Fruit Growers Assn.
Gerz Henry, rancher.
Gibson Geo N, rancher.
Gibson Nathan A.
Gilliland Wm H, rancher.
Gipps Richd E, rancher.
Goeddell Albt C, painter.
Goertzen Herman, rancher.
Golden John S rancher.
Golderer Emil, rancher.
Goodrich Clark B.
Goodson Mrs Belle stationery.
Goodwin John D, rancher.
Grant David, lab.
Granville Bros (Edwin and John). San Diego and Escondido Stage line.
Granville Edwin (Granville Bros).
Granville John (Granville Bros).
Green Edwd E druggist.

H

Haden Wm A, rancher.
Hagata Michael, lab.
Hagata Peter, winery.
Hall Arthur, rancher.
Hall Fred D cash First Nat Bank.
Hall Harry J, cash Home Savings Bank.
Hall Norman, rancher.
Hambaugh Frances A (wid Jos M).
Hambaugh Stephen D, clk G W Wisdom.
Hambaugh Wm J, carrier Rural F D.
Hamilton Sanford.
Handley Mrs Anna W, clk W H Vanasen & Co.
Handley John T.
Handley Vaudois E, phys.
Haney Chas T, harness.
Haney D Clayton, clk C T Haney.
Haney Maud, bkpr C T Haney.
Hanna Edwd, rancher.
Hanson Fred P, rancher.
Harding Wm F, rancher.
Harris Benj F, rancher.
Harris E R, rancher.
Hartupee Edythe, artist.
Hartzell Claude E, hostler.
Harwood H Martyn.
Hasse Fredk, rancher.
Hatch Edwd J, agt Wells Fargo & Co Express.
Hatch E Neal D, clk Wells Fargo & Co Express.
Hatfield Lewis R, rancher.
Hayden Frank, dairy.
Hayden John L, vineyardist.
Hayes Hiram C, rancher.
Hayes Joseph, rancher.
Haynes Alvin E, rancher.
Haywood Norman M, rancher.
Headington Roy, student.
Headington Stephen D, supt Water Co.
Heard Arthur L, plumber Wm Schmeltz.
Heath Jas H, reporter San Diego Union.
HEDGES JOSEPH W, mgr Escondido Land & Town Co.
Henderson Mrs D F, prop Hotel Escondido.
Hengst Max, carp.
Henshaw Mrs C A.
Herring Benj F, gro.
Heston Claude B, carp.
Heyer Hans C, rancher.
Hill Elza E, rancher.

Western Metal Supply Co.

WHOLESALE
Hardware
Iron and Steel
Pipe and Fittings
Plumbers' Supplies
Blacksmiths' Supplies
Mining Supplies
Contractors' Supplies
Windmills and Pumps

5th and K Sts.



Mattresses
Springs
Couches
Etc.

Garetson Mfg Co.

640
First Street

Phones
3285

Robt. A. Harris Realty Co.
Best Buys in City, Ranch and Beach Properties

1432 F Street, San Diego
Phones: Main 884; Home 1531
Res. Home 3452
Imperial Beach Phone Main 501

Scott - Burnham Investment Company
(INCORPORATED)
High Class Real Estate Investments
1330 E Street, First National Bank Bldg.
Branch Office, National City

Hill Fredk C, rancher.
Hill John M.
Hille Chas P, lab.
Hinkley Frank L, rancher.
Hinman Byron, carp.
Hinman Chas R.
Hirst Harry, emp Esc Fruit Growers Assn.
Hobbs Saml.
Holle Chas, gardener.
Holmes Wm, rancher.
HOME SAVINGS BANK of Escondido W H Baldridge pres, Harry J Hall cash (See adv.)
Hooper Lewis B, real est.
Hoover Chas D, clk G W Wisdom.
Hoover John B, eng.
Hoover Minnie, opr Pac T & T Co.
Horn Chas W, hostler Thos Dye.
Hornbeck Geo, rancher.
Horsman Harry, miner.
Hotel Escondido Mrs D F Henderson prop.
Hottendorf Chas L, rancher.
House John, rancher.
Hovley Michael, rancher.
Huffman Robt L, clothing.
Hughbanks Helena (wid Patterson).
Huling C Fred, clk F G Thompson.
Huling Fred, miner.
Huling Hattie (wid Thos W).
Hull Arthur E.
Hummel Fred, carp.
Hummel Mathias, rancher.
Hunt Ellen A (wid Frank B).
Hunt Frank B sec Esc Rochdale Co.
Hyde Henry, carp.
Hyne Wm, rancher.

I

Icke John, rancher.
Indiana Cottage Mrs M C Covell prop, fur rms.
Ingersoll Lucy M.
Isbell John W, rancher.
Israel Mary A (wid Martin C).

J

Jackson John W, brakeman.
James C M, rancher.
James Nelson, meatctr Louis Cassou
James Wm F jr, rancher.
Jenkins Geo R.
Jenkins Warren, rancher.
Jereslaw Wm.
Jessup Delvina (wid Martin).
Jobes Jos W (Thompson & Jobes).
Johnson Chas S, mgr Escondido Fruit Growers' Assn.
Johnson Henry, rancher.
Johnson John T, boxmkr Esc Fruit Growers Assn.
Johnston Clarence, rancher.
Johnston John jr.
Johnston Wiley C, rancher.
Jones Arthur B, rancher.
Jones Frank.
Jones Halbert H, bkpr Esc Rochdale Co.
Jones Jas T, rancher.
Jones John F,
Jones John O, rancher.
Jones John W, bkpr Esc Rochdale Co
Jones John Wm, rancher.
Jones Oliver J, apiarist.
Jones Robt T, rancher.
Jones Wm C, lab.
Jones Wm E, miner.
Judson Andrew B, rancher.
Judson Herbert, rancher.

K

Katzenberger Carl, winery.
Keeney Jas M, shoes.
Kelley Howard A, rancher.
Kemper Maude E, bkpr Escondido Mercantile Co.
Kempland Arthur L, miner.
Kennedy James, rancher.
Kent Flora M, clk P O.
Kerr John D, rancher.
Kessler W C, emp Esc Fruit Growers Assn.
Kies Byron W, rancher.
Kiewiet Herman, rancher.
Killburn Joseph, lab.
Kinnaird M D, metermn Water Co.
Kirby John B, packer Esc Fruit Growers Assn.
Kirkwood Mrs M E.
Klassen David, rancher.
Knapp Wm, fruit grower.
Kneeshaw Armon G, rancher.
Kneeshaw Fay
Knox Arthur W, blksmith.
Knox Augustus H, clk G W Wisdom.
Knox Geo H, rancher.
Knox Jas, rancher.
Knox Nellie G,
Kresse Edwd, rancher.
Krocker Jacob J, lab.
Kuchel Geo C, rancher.
Kuchel Robt B, rancher.
Kutter Dorothy.
Kutter Edwd, hostler Santa Fe.
Kutter Ernest P.

"San Diego"
THE QUALITY
BEER
Brewed by the
San Diego Consolidated Brewing Co.
Geo. J. Stadler Mgr.

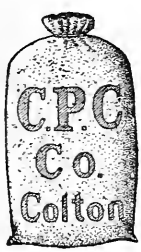

Harry S. Putnam
Colton Portland Cement
1308 C St.
PHONES

GEO. W. BOWLER
REAL ESTATE
In All Its Branches
LOANS INSURANCE CONVEYANCING
PAYS TAXES AND CARES FOR PROPERTY
701, 6TH STREET Tels: Home 1521, Sunset 830

F. W. BRADLEY Family Trade a Specialty
Tels: HOME 1157, Main 157
WHOLESALE AND RETAIL WINES AND LIQUORS
Sole owner of the Celebrated Bradley Spring 1058-1062 FOURTH ST., cor. C

L

Landaker Peter lunch counter.
Landes John W, rancher.
Lane Frank, eng.
Lane Virginia (wid David F).
Langdon Ford E, rancher.
Langer Edmund, rancher.
Langer Oscar, rancher.
Langer Otto, lab.
La Pointe Father pastor St Joseph's Catholic Church.
Larkin Rev Ralph B, pastor Congregational Church.
Larson John O, rancher.
Larson Oscar, rancner.
LARZALERE J V. physician and surgeon (See card).
Larzalere Lena M, student.
Larzalere Ray V, student.
Leavitt Norman, lineman Pac T & T Co.
Lee Rev Fred M pastor Christian Church.
Lehner Geo, rancher.
Lemky Geo, lab.
Leonard Lane S, rancher.
Leonard Martin V, rancher.
Leonhard Louis, clk Steiner & Co.
Lewis Alice C, millinery.
Lewis Chas H, rancher.
Lewis Susan M (wid Milton).
Lierle Wm, clk.
Lime Street School.
Lindbeck Leon, rancher.
Lindenhovius Albt, butcher.
Lindsay Josephine (wid Amasa S).
Lindsey Chas U, rancher.
Linville Jennie B (wid Richd.)
Little Katie.
Little Minnie.
Little Wm.
Littlefield Sherman J, rancher.
Lockett Henry E, rancher.
Logan Edmund G, real est.
Lomax Laniska, carp.
Loveless Elrey J (Loveless Fruit Co)
Loveless Fruit Co (E J and R D Loveless).
Loveless Joel J.
Loveless Robt D (Loveless Fruit Co).
Lowman Elias B, rancher.
Luccock Ralph R, rancher.
Luchau Wm H, carp.
Lynn John, miner.
Lyon Horace N, pres Esc Mercantile Co.
Lyon Horace T, sec Esc Mercantile Co

M

McCorkle Wm B, foremn Esc L H & G Co.
McCoy Mary C.
McCue Mrs M F.
McDaniel Ashford, painter.
McDaniel Danl W, barber.
McDonald Henry N, rancher.
McDonald Mina B, opr Pac T & T Co
McEwen Jas, lab.
McFadden Sarah (wid Benj).
McKean Jas, rancher.
McLennan Donald D, fruit grower.
McMurray Geo F, rancher.
McNealy Owen H, student.
McNeil Andrew E, rancher.
McNeil Lewis W, rancher.
Macauley Geo, rancher.
Madison Eugene A, rancher.
Mahr Henry A, rancher.
Malcolm Jas D, atty.
Malloy Adam G.
Malmsbury Frank B, irrigat'g pumps
Maltman Curtis C M, printer Times-Advocate.
Marikle Frank A, apiarist.
MARIKLE JOHN C (Escondido Cyclery) bicycles and sundries, sporting goods, bicycle and auto repairs a specialty (See adv.)
Marks Wm H, baker.
Marshall Alice, tchr Esc Pub School.
Marshall Henry, rancher.
Marshall Hugh J, rancher.
Marston Albt J.
Martin Cornelius, driver.
Martin Ernest E carp.
Martin Geo R, cigars.
Martinez Antonio, lab.
Martinez Jose J, rancher.
Mason Thos B, carp.
Masonic Temple Stevenson Block.
Matheson Jas L, clk.
Megget Cecil M, rancher.
Megget Jas, rancher.
Mehollin W K, engineer.
Mellor Geo T, rancher.
Melton Mrs Cora (G P Melton & Co)
Melton Geo P (G P Melton & Co).
Melton G P & Co (Geo P and Mrs Cora Melton) gen mdse.
Mendenhall Geo W, rancher.
Mendenhall Thos D, rancher.
Mennonite Brethren Church.
Merriam Gustavus F, v-pres First Nat Bank, r San Marcos.
Meyer H Chas, fruit grower.
Miller John.

John Engebretsen
GENERAL CONTRACTOR
Street Paving Grading Excavating
CEMENT WORK A SPECIALTY
TEL. HOME 3051
Rooms 5 and 6
614 Fifth St.
Bet. G and H
Stable Phone Home 2268

F. T. HODGE
REAL ESTATE AND RENTALS
Office, 1602 National Ave.
Cor. 31st St.
End of Logan Heights car line
Sunset 2036

4% Make Your Savings Multiply by Depositing with
SOUTHERN TRUST AND SAVINGS BANK
4% ON TERM DEPOSITS 3% ON ORDINARY

1324 D Street
PHONES:
SUNSET 740
HOME 2040

E. J. SWAYNE & CO.
Real Estate in All Branches
PAY TAXES AND CARE FOR PROPERTY

LOANS
INSURANCE
CONVEYANCING

Miller Roscoe C, plumber.
Miller Russell J
Montero Philip, butcher.
Montiel Manuel, rancher.
Montiel Ramon G, rancher.
Montiel Tenogenes, rancher.
Moon Alonzo R, jeweler.
Morales Jose A, rancher.
Morgan Mrs E L.
Morgan John I, rancher.
Moritz Chas A, shoemkr.
Morris Danl B, rancher.
Morris John T,
Mulkins Andrew G, rancher.
Murphy Louis, clk.
Murray Anna, packer Esc Fruit Growers Assn.
Murray Ernest E, rancher.
Murray Maud.
Musgrove Benj.

N

Nachtigall Andrew, rancher.
Nachtigall Jacob A, lab.
Nachtigall Peter A, clk G W Wisdom
Nack Arthur H, rancher.
Nack Ella.
Nease Geo W, rancher.
Neff John H, rancher.
Neil Agnes, opr Pac T & T Co.
Nelson Floyd, cook E B Petty.
Nelson Jas A, rancher.
Nelson Robt A, repr J C Marikle.
Neubert Oscar, rancher.
Neufeld Abraham, rancher.
Neufeld Dietrich D, rancher.
Neufeld John, rancher.
Nevin Wilbur D, rancher.
New Palace Livery & Garage, T C Dye prop.
Newton Fredk, rancher.
Niemann Mary J (wid Martin).
Nikkel Frank, lab.
Nikkel Henry, lab.
Nikkel John, rancher.
Nikkel Peter, lab Loveless Fruit Co.
Nikkel Mrs Susanna.
Nordahl Andrew W, rancher.
Nordahl Henry A, student.
Nordahl Oscar C, rancher.
Norman Chas A, rancher.
Northrup L C.
Norton Bert G, butcher.
Norton Chas V, rancher.
Norton Clarence E (W O Brubaker & Co.).
Nulton Everett E, rancher.
NULTON HENRY, city clerk.

O

Oak Glen School.
Oaks David T, rancher.
Oaks Oliver, rancher.
Odd Fellows Hall, Stevens Bldg.
O'Dell Oliver, lab.
Olds Nelson, rancher.
Oliver Chas R, rancher.
Oliver Frank M, rancher.
Ollenberger Conrad, rancher.
Olsen Chas W, rancher.
Olsen Peter, rancher.
Ortega Andres, lab.
Osuna Pedro, rancher.
Overman E M.

P

Pacific Plumbing Paint & Hardware Co, Wm Schmeltz mgr.
Pacific Tel & Tel Co, J T Avery mgr.
Paine Walter M, rancher.
Palace Livery Stable.
Parker Dexter.
Parker Jas L, tinner.
Parkhurst Oscar, clothing.
Parks Jas.
Parks Jas S, rancher.
Parks Robt M, agt Singer Sewing Machine Co.
Patterson Jas L.
Patterson Mrs Minnie.
Pauter Chas L, rancher.
Payne Columbus W, clk.
Payne Rufus C, real est.
Pearce Alfd, rancher.
Peck Alpheus A, carrier P O.
Peck Fred F, lab.
Peckham Mary (wid John).
Peet Everett, rancher.
Peet Jay, rancher.
Peet Rex, rancher.
Pendergast Mrs S E, nurse.
Penner Frank C, rancher.
Penner John, lab Esc Fruit Growers' Assn.
Permin Laura C, tchr Esc Pub School.
Perry C E, rancher.
Perry Henry, rancher.
Petterson Andrew, cabtmkr.
PETTY E B, prop Commercial Hotel (See adv).
Phillips Chauncey Z, rancher.
PLANT DR ERNEST A, osteopathic physician 552-553 McNeece Bldg, San Diego (See card).
Pleins Joseph, rancher.
PLOWMAN A R, prop Avenue Livery Stable (See adv).

Heugen's
Gold Cross
TREATMENT
ROOMS
941 Sixth St.
Between D and E
Phone Home 4671
Main 2809

Robert Dick
Real Estate
Bargains in LOTS, BLOCKS and HOMES CITY and COUNTRY
Homes
built to suit purchaser
See me at
Rooms 3 & 4
EXPRESS BLOCK
Phone Main 218
SIXTH and F

SMITH & REED
1216 C Street
Phones: Home 3552; Sunset 934
PLUMBERS
Jobbing Promptly and Neatly Attended to
REASONABLE PRICES

argest Stock of
ecords
abinets
ccessories

We Are
Victor and Edison Headquarters

Band Instruments
Musical Instruments
of Every Description
Sheet Music, Strings, etc.

SOUTHERN CALIFORNIA MUSIC CO., Musical Center, Sixth and D Streets

lunkitt Jessa.
lunkitt Mrs Rose L.
OST OFFICE, J N Turrentine postmaster.
ottners Aloysius, rancher.
owers Thos J, rancher.
ratt Henry B, rancher.
ray Alfd W, painter.
rior Alleine (wid Frank O).
rior Saml, clk Steiner & Co.
rior Wm W, rancher.
ruitt John, lab.
urdum Wm L, rancher.

Q

uinlan Edwd, eng Santa Fe.
uisquis Felix, rancher.
uisquis Gregory, rancher.
uisquis Juan C, rancher.
uisquis Theodoso, lab.

R

alston Mrs Miriam E, clk Esc Merc Co.
amey Wm L, pres Escondido Lumber, Hay & Grain Co.
amsey John M, clk G W Wisdom.
and Clarence, rancher.
and Clinton, rancher.
atzlaff Edgar, grader Esc Fruit Growers' Assn.
atzlaff Henry, rancher.
atzlaff Jacob H, emp Esc Fruit Growers' Assn.
atzlaff John B, lab.
eece Jos B, rancher.
eedy Maurice, rancher.
eher Bessie.
eher James C, rancher.
eher John B, driver.
eid John M, mach.
eimer Jacob J, clk G W Wisdom.
eimer Peter A.
ice Geo B, emp Esc Fruit Growers' Assn.
ice S E, rancher.
iezebus Wm, rancher.
iley Jas, rancher.
isdon Chas E, rancher.
isdon Elmer G, rancher.
isdon Geo W, rancher.
ittenhouse Moses, rancher.
ivera Jules, lab.
obb Hugh W, blksmith.
obb Minerva (wid Hugh).
oberts Danl H.
oberts Fredk H, rancher.
ockwood Lester D, rancher.
odriguez Juan B, rancher.
Rogers Walter, rancher.
Romero Edwd, rancher.
Romine Herman M, lab.
Romo Ralph, rancher.
Rowe Grace M, bkpr G W Wisdom.
Rowley Chas J, watchman.
Russ Fred A, rancher.

S

Saddler Chas, rancher.
Saddler Jos W, yardmn Esc Lbr, Hay & G Co.
St Joseph's Catholic Church.
Salle Pierre, rancher.
Sam Kee, laundry.
Samisch Jennie.
Sampson John H.
San Diego and Escondido Stage Line, Granville Bros props.
Sandel Robt C.
Santa Fe, W. W. Carpenter agt.
Sapp H F.
Sapp John W, rancher.
Sassaman O, rancher.
Schellenberg Rev Abraham, elder Mennonite Brethren Church.
Schellenberg David L, rancher.
SCHELLENBERG M OTTO, photographer, r San Diego.
Schmeltz Wm, mgr Pacific Plumbing Paint & Hdw Co.
Schmidt J D, rancher.
Schmidt Wm.
Schnack Chas F, rancher.
Schnack Earl P, rancher.
Schnack Peter.
Schrupp H J.
Schultz Maria (wid Jacob).
Schunemann Frank L, rancher.
Schwab Frank, miner.
Schweickhardt Albt, baker.
Scott Benj F, rancher.
Searing Dr Anna H.
Sechrest W F.
Schrist Joshua, rancher.
Sergeant Geo L, rancher.
Seventh Day Adventist Church and School.
Shain Milo G, barber.
Sharp B A, boxmkr Esc Fruit Growers' Assn.
Sharp Clarence S, fruit grower.
Sheets W B.
Sherrod Chas C, v-pres Esc Mercantile Co.
Sherrod Fred S, tinner.
Sherwin Darwin A.
Sherwin Estella R, tchr.
Sherwin Harriet, tchr Esc Pub Sch.

Muehleisen Tent and Awning Co.

Manufacturers of

Tents, Awnings, Horse and Wagon Covers, Camping and Mining Outfits, and Ore Bags, Flags and Camp Furniture

753-755 Fourth St.

BOTH PHONES

THE BARBER ASPHALT PAVING COMPANY

ASPHALT FLOORS and DRIVEWAYS

Imperial Realty Co.

1328 E Street

SUNSET PHONE 53 **HOME PHONE 4233**

The Company's Own Additions.
Imperial Heights
Herbert's Addition
The Gay Tract

SOUTHERN ELECTRICAL CO. Inc. "EVERYTHING ELECTRICAL"
WIRING, FIXTURES, GAS, ELECTRIC AND AUTOMOBILE SUPPLIES
819-821 FIFTH STREET Sunset Main 277, Home 1277

Sherwin Homer, student.
Sherwin Mary E (wid Franklin T).
Sherwood James, lab.
Shields Martin D.
Shirley C H, plumber.
Sickler Wm A, asst cash First Nat Bank.
Sikes Geo R, tchr Esc High School.
Simmons Ernest W, bkpr.
Simmons John A, rancher.
SIMMONS WM H, mgr W H Simmons & Co, recorder Escondido Mining District, notary public.
SIMMONS W H & CO, W H Simmons mgr, real estate, loans and insurance (See adv).
Sisson Benj F, rancher.
Sisson Geo B, shingler.
Skeed Judson D, rancher.
Slaff Chas, rancher.
Slayton Joseph S, lab.
Slayton Thos, rancher.
Slayton Wm F, rancher.
Slocum Lorenzo, poultry.
Smith A Pearle, asst librarian Public Library.
Smith Chas A, rancher.
Smith H E, rancher.
Smith Jas, tmstr Esc Lumber, Hay & Grain Co.
Smith Rev Jas S.
Smith Jas S jr, v-prin Esc Pub School
Smith Loretta.
Smith Mrs Mary E.
Smith Ruby E, associate editor Times-Advocate.
Smith Theron J, rancher.
Smith Wm H, rancher.
Sniff Dana G, phys.
Solomon Ida, tchr Esc High School.
Soto Antonio, lab.
Soto Ramon, lab.
Sour Peter, rancher.
Speer Geo W, rancher.
Speers Chas, appr plumber Esc Plumbing Co.
Speers John D, plumber Esc Plumbing Co.
Spencer D Coke, feed yard.
Spiers Jas, express and agt Standard Oil Co.
Squires Jacob, sec Escondido Lumber, Hay & Grain Co.
Staggs C Fred, butcher.
Staggs James W, butcher.
Stammer Chas A, bkpr Steiner & Co.
Standard Oil Co, Jas Spiers agt.
Stanton John W, jeweler.
Stearns Chas W, blksmith.
Steckling Wm, rancher.
Steiner Hall.
Steiner Sig (Steiner & Co).
Steiner & Co (Sig Steiner), gen mdse.
Stephens Harry, miner.
Stephens John.
Sterling Libbie (wid Chester).
Sterling Minnie M.
Stevenson Lloyd A, cash Esc Nat Bank.
Stewart Alex, blksmith.
Stewart John C.
Stewart Omar P, tmstr.
Stewart Samuel M (S M Stewart & Son).
Stewart S M & Son (S M and U G), bldg contrs.
Stewart U Grant (S M Stewart & Son).
STILES FRANK, city marshal.
STILES JOHN E, deputy assessor.
Stiles Mary A (wid Henry).
Stiner Ina, tchr, Esc High School.
Stowell Gertrude L.
Stowell Lewis O.
Stroup Mae, music tchr.
Swain Mrs Anna J.
Sweet Chas F.
Swen Ole P, jeweler.

T

TARVIN ERASMUS M, city recorder.
Tarvin Frank J.
Tate Mrs Una.
Taylor David F.
Thayer Mrs Isabell.
Thomas C J, photo.
Thomas Geneva.
THOMAS GEO V, mgr Escondido Lumber, Hay & Grain Co.
Thomas Jas E (E M Churchill & Co).
Thompson Anderson P, rancher.
Thompson Baker, rancher.
Thompson Frank G, undertaker.
Thompson Geo P, grader Esc Fruit Growers' Assn.
Thompson Harold F, bkpr First Nat Bank.
Thompson Jas, carp.
Thompson John J, rancher.
Thompson John S (Thompson & Jobes).
Thompson & Jobes (J S Thompson, J W Jobes), hdware.
Tilghman Eola.

P. A. Meagher
Successor to
Meagher & Sanford
Real Estate and Mining Broker
Stocks, Bonds and Investment Securities.
Insurance and Loans
Mining Reports
1071 Sixth St.
S. E. Corner
Phones
Sunset Main 716
Res. Main 3172

Simpson Pirnie Granite Co.
821 D ST.
Opp. Courthouse
Designers and Builders of MONUMENTS
ESTABLISHED 1888
Phone Sunset 569

Fintzelberg & Steinmetz
REAL ESTATE, INSURANCE AND LOANS
759 SIXTH STREET, Express Block Sunset Main 829. Home 1329

GEO. B. KEITH & CO. 1261 Fifth Street
Home 4151; Main 511
BROKERS, REAL ESTATE AND INSURANCE
REPRESENTING HIGH CLASS COMPANIES INSURANCE THAT PROTECTS

'ilghman Lester R, mgr Avenue House.
'ilghman Walter L, student.
'IMES-ADVOCATE (weekly), by R B Willson.
'imm Louis J, rancher.
'oews Abraham.
'oews Abraham L.
'raver Robt E.
'raver Walter A.
'russell Ray, rancher.
'urner Earl E, livery.
'urner Elmer T, lather.
'urner Victoria M (wid Henry).
'urney Arthur W, student.
'urney Geo, carp.
'urrentine Edgar E, cash Esc Savings Bank.
'urrentine Howard B, clk P O.
'URRENTINE JOHN N, Postmaster.
'urrentine Lucy H.
'uttle Alonzo F, boxmkr Esc Fruit Growers' Assn.

U

'mpleby Rev Geo S.
'nruh Henry, rancher.
'pton Jas Ray, painter.

V

'anasen Wm H (W H Vanasen & Co).
'anasen W H & Co (Wm H Vanasen), dry gds.
'AN DERVEER JACOB L, books and stationery and city treasurer.
'andeventer Cornelius, rancher.
'andeventer James V, rancher.
'estal B E, lab.
'estal Geo W, carp.
on HOESTEN HENRY, merchant tailor, suits to order, cleaning and repairing.
'on Seggern John H, rancher.

W

Valsh Edwd U, rancher.
Valsh Geo B, clerk.
Vard Ben, photographer.
Vard Edwin F, librarian public library.
Vard Spencer, rancher.
Varren J M, bkpr G W Wisdom.
VATROUS ARTHUR E, mgr Escondido Creamery.
Vatson H E, rancher.
Vebb E H, rancher.
Vebber Geo N, rancher.
Veil Hubert, dyer.
Wells, Fargo & Co Express, E J Hatch agt.
Welty David.
Welty Henry.
Westmoreland Marvin, emp Esc Fruit Growers' Assn.
Weymouth Geo E, rancher.
Weymouth Geo H, rancher.
Wharton Gasner G, rancher.
Whetstone John A, rancher.
White Carlos H, rancher.
White Martin E, rancher.
White Wm F, rancher.
Whiting Rev John E.
Wilbur Alvin E.
Wilbur Wm, rancher.
Will Vincent F, buttermkr.
Willard Frankie.
Williams Abraham.
Williams Chas A, painter.
Williams Ernest F, bkpr.
Williams Geo W.
Williams John.
Williams Moses, rancher.
Williams Walter P, carp.
Willson Robt B (Times-Advocate).
Wilson Geo E, v-prin Esc Pub Sch.
Wilson Geo S, rancher.
Winslow Harold M, rancher.
Wisdom Guy W, gen mdse.
Wisdom Milton V, clk.
Wisdom Pierce J (P J Wisdom & Sons).
Wisdom P J & Sons (P J, S S and Zora), gro.
Wisdom Saml S (P J Wisdom & Sons).
Wisdom Zora (P J Wisdom & Sons).
Witt Chas G, rancher.
Witte Christian, carp.
Wohlford Alvin W, pres Esc Nat Bank.
Wood Catharine M, tchr Esc Pub Sch.
Wood Stephen F, rancher.
Woodruff Geo A.
Woodruff Hazel M, tchr Esc High Sch.
Woods Chas A, rancher.
Woods James M, rancher.
Woods Joseph L, rancher.
Woodward Levi H, rancher.
Woody Homer G, rancher.
Wooldredge Wm D, fruit grower.
Woosley D J, rancher.
Worthen John, rancher.
Worthington Wm, rancher.
Wyckoff Alphonse D.

Western
EMPLOYMENT
Agency
Business Chances
844, 4th St.
PHONES:
Home 3588
Main 833

Star Builders Supply Co.
(Incorporated)
Lime, Cement Brick, Plaster, Etc.
Office and Warehouse
343-347 Fifth St.

The Thiel Detective Service Company
LOS ANGELES OFFICE, 601 TRUST BUILDING
'hone Sunset Main 2350 F. R. CLAYTON, Manager Phone Home A 6844

Abstract Title & Trust Co. of San Dieg
Office: Title Bldg., 841 Fifth Street Telephones: Sunset Main 302, Home 20

D. M. Hartman
—o—
Hardwood Interior Finish
—o—
Veneered Doors
—o—
Quart'r'd Oak
Plain Oak
Maple and Birch Flooring
—o—
Cal. and F
PHONES:
Home 2312
Main 1569

Crushed Rock
Sand
Building Materials
Consolidated Building Supply Co.
10th and N Sts.
Phones:
Home 2177
Pacific 286

Y

Young Albt, rancher.
Young Elmer E, rancher.
Young Mrs Emily E.
Young Ernest E, rancher.
Young Estella E, student.
Young Harry G, rancher.
Young Lee, lab.
Young Wm W, ditch tender Wat Co.

El Cajon Directory

1909

A

Abernethy Rev Chas H, pastor Presbyterian Church.
Adamson Wm J, lab.
Allan Robt W, gro.
Anderson Sampson, rancher Jamacha, mail El Cajon.
Arballo Miguel, rancher.
Armour Josiah H, rancher.
Armour J A, rancher.
Armstrong Fred, rancher.
Asher Alpheus R, rancher.
Asher Josephus M, rancher.
Atwood Henry D, rancher.
Avis Oscar B, ranch mgr.

B

Baker H B.
Ballantyne Arthur, rancher.
Ballantyne Arthur jr, plumber W D Hall & Co.
Ballantyne John, rancher.
Ballantyne Thos, rancher.
Barkley Winfield, fruit packer.
BASCOM DWIGHT S, meat market.
Bell Jean.
Berry F W.
Birdseye Theodora, tchr El Cajon School.
Bischoff Hubert, flume walker.
Bolen Peter, lab.
Booth J J, rancher.
Bottroff Chas H, blksmith.
Bottroff M V.
Bougher Ernest W.
Bougher Wm E, rancher.
Brenner Darrow B, clk.
Brenner John J, cigars.
BROUWER ALBERT, drugs, stationery, paints and oils and notary public.
Brown Chas E, express.
Brown Hobert, rancher.
Brown Jos J, pruner.
Burgess John G, v-pres Stell-Burge Co, r San Diego.
Bushell Bert J, rancher.
Bye DeWitt, carrier Rural Free Del

C

Cailliau Moses, rancher.
Cain Nathaniel S, carp.
Caldwell Joseph R, rancher and s Stell-Burgess Co.
California Citrus Union, H M Fren mgr.
Candee Horace G, cash Cuyama State Bank.
Clevenger Jos, rancher.
Colby L H, fruit and poultry.
Combs Chester D.
Connick James W, rancher.
Contreras Ramon.
Contreras Reyes.
Cooley Vernon R, rancher Jamach mail El Cajon.
Coombes Ambrose.
Coombes Harold L, rancher.
Cooper Everett, rancher.
Copple H E, rancher Jamacha, ma El Cajon.
Cowles Fredk E, rancher.
Cox I S, carp.
Cox Wm H, rancher, r Hillsdale.
Craig John N, blksmith.
Crane Frank, lab.
Cross Oscar R, rancher.
Culbertson Allen H, mach W D Ha & Co.
Culbertson Harvey.
Cuyamaca State Bank, A T Hawl pres, C O Nichols v-pres, H Candee cash, H J Humphrey as cash.

ASHER-LITTLEFIELD CO
HEADQUARTERS FOR
1020 FOURTH STREET PACIFIC BEACH PROPERT

O'NEALL & MOODY
1429 D STREET Phones: Home 3590: Main 252
REAL ESTATE
FIRE INSURANCE
SURETY BONDS

D

Davis Lewis T, rancher Jamacha, mail El Cajon.
Davis Wm H, tinner.
De Soto E S, rancher, r Hillsdale.
Dickens Geo A, rancher, r Hillsdale.
Dodson John H, nursery.
Duley Mrs Margaret.
Duley Michael.
Durbin Adelbert G, carp.

E

Eckhardt Wm, tinner W D Hall & Co .
El Cajon City Club, C A Van Houten pres.
EL CAJON HOTEL, B F McKinney prop.
El Cajon Packing Co, H Culbertson sec.
EL CAJON VALLEY NEWS and San Diego County Advertiser, San Diego Inland Newspaper Co publishers.
EL GRANITO MINERAL SPRINGS, Wm H Fisher, prop.
Ellsworth Elmer O.
Emery Mrs M Louise, agt Home Tel Co.
Enderley Eli.
Eriquez Jose.
Ewens Arthur, rancher.
Eychaner John E (Eychaner & Moyer).
Eychaner & Moyer (J E Eychaner, E W Moyer), ranchers.

F

Farley Wm.
Fisher Franklin P, tmstr.
FISHER WM H, prop El Granito Mineral Springs.
Fisler Rufus, ranch mgr.
Flores P.
Foreman Virgil R, rancher Jamacha, mail El Cajon.
Forni Louis, rancher.
Foss Jos T, rancher.
French Henry M, mgr Cal Citrus Union.
Funk John, butcher.
Funk Wm, butcher.

G

Gaboury L, rancher.
Garrettson Ranch, Garrettson Inv Co (San Diego) owners.
Garvin Francis E, painter.
Gibbs Paul J, rancher.
Gilman Nicholas N, agt S D C & E Ry.
Gonzales Guadalupe.
Gonzales Victoriana.
Griswold Herbert L, clk Stell-Burgess Co.
Grott Gotthard, rancher.

H

Hall Julian D, rancher.
Hall Wilson D (W D Hall & Co).
Hall W D & Co (W D Hall), planing mill.
Hammond Chas E, clk Albt Brouwer.
Hannay Allan B, rancher, r Hillsdale.
Harbaugh Bros (G E and C R (Cleveland, Ohio) and F C), ranchers.
Harbaugh Fredk C (Harbaugh Bros).
Hartley John C (Stevens-Hartley Co), r San Diego.
Hawley Allen T, pres Cuyamaca State Bank, r San Diego.
Hawley Norman P, rancher.
Helmold Fritz, mach.
Helmold J F, rancher.
Hemsley Chas, rancher.
Herolz R, rancher.
Hincksman T H, rancher.
Hinds Wiley W, printer El Cajon Valley News.
Hofflund J L, clk Stell-Burgess Co.
Hodge Robt S, rancher.
Home Telephone Co, Mrs M L Emery agt.
Honicke Robt, lab.
Hotchkiss H B, rancher, r Hillsdale.
Humphrey Harry J, asst cash Cuyamaca State Bank.
Hurley O D, rancher.

J

Johnson Nathaniel S Capt.
Judson Edwd, rancher.

K

Keifheim Alfd J, rancher Jamacha, mail El Cajon.
Kemp Henry C L, foremn Garrettson ranch.
Kessler Philip L, rancher.
Key Claude, meatctr D S Bascom.
Knowles David M.
Knowles Joshua A.
Knox A L, rancher.

L

Lallement Desire.
Lamphear Jas H, lab.

Hercules Cement Stone Co.
Contractors of Cement Work of All Kinds
See Classified Cement Products
16th and N Sts.

SANITARY ICE CREAM
On all Occasions
Phone or Call
Prompt Deliveries at all Times
Send for Our Price List of Frozen Dainties
SANITARY ICE CREAM CO.
2335 G Street

MERCHANTS SPECIAL DELIVERY
MAIN 1201 918 SIXTH STREET HOME 3284
PARCELS AND BAGGAGE DELIVERED TO ALL PARTS OF CITY AND CORONADO

San Diego Commercial College

Sefton Block, Fourth and C Streets — Day and Evening Classes

J. L. McMURTRIE

Real Estate
Fire Insurance
Loans and Rentals

J. L. McMURTRIE
1523 D Street

WOODS ELECTRIC CO.

Wiring Contractors

Fixtures

1455 UNIVERSITY AVE.

Phone Home 3643
Sunset 1643

Laraway Irwin (Smith & Laraway).
Latimer Adelford W (Latimer Bros).
Latimer Bros (A W and Frank), ranchers.
Latimer Frank (Latimer Bros).
Lawrence Gustav.
Lee Mrs Ella, tchr public school.
Lee Geo M, rancher and painter.
Lee Philip R, rancher.
Legge Geo, rancher.
Lenmpuhl Henry R, mach.
Liffering Nat, rancher and school trustee.
Lindstrom John E, shoemkr.
Locke Howard H, rancher.
Lockwood Lillian L, tchr High School.
Logan A.
Lomax Danl M, barber and pool rm.
Lydick Frank.

M

McConnell John, rancner.
McConnell Kate.
McConnell Thos, rancher.
McCutcheon Chas, rancher.
McKINNEY BENJ F, prop El Cajon Hotel and prop El Cajon Stables.
McKinney Benj J, rancher Jamacha, mail El Cajon.
McKinnon J Jas.
McNealy A L, rancher.
McNealy Wm W, rancher.
Magana Manuel.
Magill Geo A, lab.
Magwigan Thos.
Manning Nathan F, carp.
Martinson Christian H.
Mesa David.
Miguel Manuel, contr.
Miller Arthur H, rancher.
Miller Danl R, meatctr D S Bascom.
Miller Eugene L, rancher.
Miller Jos P, rancher.
Miller Thos P, rancher.
Minter P A, rancher.
Mitchell Roger C, carp W D Hall & Co.
Morales Fred.
Morales Jose, sec foremn S D C & E Ry.
Morales Juan.
Mowry Jesse M, clk Stell-Burgess Co.
Moyer Edmond W (Eychaner & Moyer).
Munger Edith, bkpr Stell-Burgess Co.
Munger Louisa, clk Post Office.
Munger Wm T.
Murphy Mary, tchr Hillsdale School.

N

Nelson Daniel J, rancher.
Nelson Mrs Mary.
Nichols Chas O, v-pres Cuyamaca State Bank, r Bostonia.

O

Ogle Andrew J, lab W D Hall & Co.
Olson G A, rancher.
Oppenheimer L, rancher.
Overmeier Mrs A.
Owens Robt.

P

Parsons Willis N, rancher.
Pattillo Wm G, rancher.
PEARSON ERLAND M, harness and saddlery.
Perdue Enid, opr Home Tel Co.
Perhab Mathias, rancher.
Perry Jay M, auto opr.
Porter L C, rancher.
Pratt W A, prin High School.
Preston C S, rancher.
Prieto Manuel.
Proshaw Chas, rancher, r Hillsdale.

R

Rios Juan, rancher.
Robero Joaquin.
Rodig Chas Hermann, watchmkr.
Resenberger Homer C, lab W D Hall & Co.
Ross John D, budder.
Rowan Prue, tchr High School.
Ruiz Ambrocio D.
Ruiz Jose, flume foremn.
Rumsey John B, gen mdse and pres S D Inland Newspaper Co.

S

San Diego Cuyamaca & Eastern Ry, N N Gilman agt.
SAN DIEGO INLAND NEWSPAPER CO, J B Rumsey pres, C E Van Houten v-pres, W D Hall sec-treas, props El Cajon Valley News and general printers.
Sanitary Laundry, D M Lomax agt.
Saunders Harry, rancher.
Saunders Joseph S, rancher.
Scott J S.
Sears Geo, rancher.
Sears Geo M, rancher.
Shelton Eli M, rancher.
Shepard C A, rancher.
Silva Medora, manicure and hair dresser.

JARVIS-WINN CO.

HAY, GRAIN, CEMENT, LIME, PLASTER — 511-533 SEVENTH ST. SAN DIEGO, CAL.

F. W. BRADLEY Family Trade a Specialty
Tels: HOME 1157, Main 157
WHOLESALE AND RETAIL WINES AND LIQUORS
Sole owner of the Celebrated Bradley Spring 1058-1062 FOURTH ST., cor. C

Slaughter Danl, rancher.
Smith Lee C.
Smith Nathaniel T (Smith & Laraway).
Smith R J, rancher.
Smith & Laraway (N T Smith, Irwin Laraway), ranchers.
Somers Olive, tchr public school.
Somers Wm H, real est.
Stanton John, quarrymn.
STELL-BURGESS CO, Wm Stell pres, J G Burgess v-pres, J R Caldwell sec, gen mdse.
Stell Henry, rancher.
STELL WM, postmaster and pres Stell-Burgess Co.
Stevens-Hartley Co (U J and W. J Stevens, J C Hartley, C E Van Houten), real est.
Stevens Uzziel J (Stevens-Hartley Co).
Stevens Will J (Stevens-Hartley Co), r San Diego.
Stough Frank E, lab.
Stough Marion S, opr Home Tel Co.

T

Tallant Henry E, rancher.
Terhune Martin, lab W D Hall & Co.
Tibbetts Arthur L, clk Stell-Burgess Co.
Tillinghast David.
Trenchard Wm H, rancher.

V

Vacher Eugene S, rancher.
Van Houten Chas E (Stevens-Hartley Co).
Vasquez Herman.

W

Wadham Jas E, atty-at-law.
Wahl Henry, rancher.
Walker Edwin H, lab.
Walker Wm H, rancher.
Walsh Martin, horse breeder.
Watkins Wm L, carp.
Watts Lorenzo, lab.
Webb Ed, rancher.
Webb Walter G, dairyman.
Weddle H H, rancher.
Weddle J H, mining.
Weddle Thos L, mining.
Weitzel John A, clk J B Rumsey.
Wells Gideon M.
Wells Richard M, agt Homeland Imp Co (San Diego).
Wheaton Geo S, lab.
Whitmore Oscar, rancher.
Wilkins Geo L, rancher.
Wilkins Walter G, bkpr W D Hall & Co.
Wilks John F, rancher.

Y

Yorba Antonio.

La Mesa Directory

A

Adams Calvin J, rancher.
Allen Chas S, rancher.
Anderson C H, carp.
Atherton Fredk.
Atkins Ben, barber.
Avori Ralph B, painter.

B

Babcock Harry, mgr La Mesa Drug Store.
Baldridge Sidney, painter.
Baldridge Wm C, carp.
Baldwin Andrew C, carp.
Baldwin Harry H.
BANK OF LA MESA, C C Park pres, S C Grable v-pres, H C Park cash.
Barney Chas E, phys.
Beebe Lucy M.
Beebe S Eleanor.
Bennett DeForest P.
Blanch Carrie I.
Blanch Emily J (wid Isaac N).
Bloom Fred O, justice of the peace.
Bosey F E.
Boyd Alfd, gardener.
Brannon Oscar, carp.
Bridges Clifton R, rancher.
Brierly John, orchardist.
Brunner John.
Bryan D S, carp.

W. P. Fuller & Co.
PAINTS
OILS
GLASS
DOORS
SASH
WALL PAPER
FRAMES
PICTURES
7th and F

PHONES,
Home - - 2350
Pacific Main 350
Star Boat House
FOOT OF H
LAUNCHES
SAIL BOATS
ROW BOATS
For Rent
Take Coronado Ferry car to foot of H

SOUTHERN TRUST AND SAVINGS BANK
ONE OF THE STRONGEST IN THE WEST

1324 D Street
PHONES:
SUNSET 740
HOME 2040

E. J. SWAYNE & CO.
Real Estate in All Branches
PAY TAXES AND CARE FOR PROPERTY

LOANS
INSURANCE
CONVEYANCING

Buck Rev Frank C, pastor Methodist Church.
Burnett Sue M, dressmkr.

C

Caldwell John R.
Cameron J D.
Campbell Geo A, carp.
Campbell Wm C, rancher.
Cannon Byron, appr baker.
Cannon S H.
Carr Geo H.
Cass Mrs Julia.
Chambers Elizabeth H (wid David J).
Chenoweth Harry L, stockraiser.
Chigbrow Henry, rancher.
Clark Bert, rancher.
Clark Marvin C, rancher.
Clements Austin H, livery.
Clough Bertha.
Clough Solon H.
Cole Austin R, rancher.
Coleman Henry L, baker.
Conradi Carlo, rancher.

D

Davenport A M.
Davidson John B.
Davis John B, bldg contr.
Donahoo Thos W, blksmith.
Dutcher Frank, plumber.

E

EAGLE THE (weekly), Frank Schroeder pub and prop.
Edgerley Mrs Rosannah.
Ensley Annie E, cash Park-Grable Investment Co.
Ensley James E, carp.
Essex Geo, plumber.
Evans W V.

F

Fellows Mrs L C.
Finley Kellogg B, orchardist.
Fleischer Fredk.
Freeman Guy, rancher.

G

Gaston David L.
Gaynor Thos, insurance.
Gibson Alex.
Goessmann Benno, prop Hotel Dorothy.
Grable Sherman C (Park-Grable Investment Co).
Graham Donald L, rancher.
Graves Ellery G, orchardist.
Graves F H, rancher.
Gray Ira.
Greenman Guy W, rancher.
Griggs Mrs Emma W.
Griswold Ulysses F, rancher.
Grosse John, tmstr.
Grosse Jos, tmstr.
Gump Chas W, plumber.

H

Haines Robt J, bkpr.
Haines R K, rancher.
Hammands John D, rancher.
Hammond J A, phys.
Hansen M, jeweler.
Harris Mrs J L W.
Harritt W Wallace, clk.
Hart Robt.
Harvey Saml, tmstr.
Hawley Geo M, rancher.
Hednant Jas.
Highfield Harry, tree sprayer.
Hill Harry H, clk.
Hoedemaker & Quinn (San Diego), props La Mesa Drug Store.
Hogg Irwin, rancher.
Horst David.
Hotel Dorothy, Benno Goessmann prop.
Huget Mrs Harry.
Hull Chas C, station agt S D C & E Ry.
Hunefeld C A.
Hunt F W, photo.
Hurlburt J E.
Hutchison Col Wm E, rancher.
Hyten Wm, miner.

I

Ingram Jos, supt Park-Grable Inv Co.

J

Jacobs A C, confy.
Jarvis Wm H, rancher.
Jim Lee, laundry.
Johnston Chas.
Johnston Christopher J, rancher.
Jones David M, rancher.
Jones H W, rancher.
Jordan L A.
Joslyn Geo W.

K

Keen & Co, fruit packers.
Keeny Mrs B B.
Keeny Danl, rancher.
Keeny Walter S, rancher.

Hartwell Electric Co.

Designers and Manufacturers

Artistic Electric Fixtures

955 Sixth Street San Diego

CHASE & LUDINGTON
(Inc.)

Agents for
Rambler Automobiles

Automobile Storage

Repairs and Supplies

Garage, 1318 Second St.

Home Phone 1267
Sunset 267



TYPEWRITERS, SAFES, FILING CABINETS, OFFICE SUPPLIES

LORING & CO. (INC.), COMMERCIAL STATIONERS, 762 FIFTH STREET



HOTEL IMPERIAL (European)

D Between 7th and 8th. Phone Sunset 676

CENTRAL - HOMELIKE - SPACIOUS - SUNNY

Kenner Alvin A, clk.
Kennett Alfd, rancher.
Knudtson Arthur J (Knudtson Bros)
Knudtson Bros (M L and A J), cement sewer pipe.
Knudtson Martin L, harness.
Krause Frank, lab.
Kroah Wm H, rancher.
Krosse Wm B, painter.
Kueny John B, rancher.

L

La Mesa Garage, Mapson & Wellington props.
LA MESA LUMBER CO (INC), C C Park pres, D F Park v-pres, H C. Park sec-treas, D Frank Park mgr.
LA MESA SPRINGS SCOUT (weekly) W A and G A Magruder pubs.
Leeper Mrs Lizzie M.
Light Edwd B, insurance.
Long D.
Lord Geo L, orchardist.
Loring Wm E.
Lott A E, livery, hay and grain.
Luff Ernest J, bkpr.
Lyon Wm E, hardware.
Lyster Ben E, slsmn Park-Grable Inv Co.
Lyster P R.

M

McCarthy J Thos, produce.
McCarthy Thos, produce.
McClelland Alex C.
McDonald R E.
McGuire Joseph H.
McKee Thos J, rancher.
McKinney Cromwell, clk.
McKinney Henry A, furniture.
MacRae Gertrude, tchr La Mesa Springs School.
MacRae John A.
Magruder Guy A (Scout Publishing Co).
Magruder Wiley A (Scout Publishing Co).
Magruder Wm B, rancher.
Mallery J H, phys.
Mansfield Wm, rancher.
Mansur John R.
Mansur Lincoln, rancher.
Mapson R Leslie (La Mesa Garage).
Marker D C, carp.
Marshall Rev Hugh A, rancher.
Maxwell Wm L, slsmn Park-Grable Inv Co.
Merchant Saml E, packer Frank Teggart.
Meyers John H G, gen mdse.
Miles L C.
Monary Louis.
Moreland John D.
Morrison A, rancher.
Morton Geo.

N

Nickson Geo, rancher.

O

Oakley H K, bkpr.
Oliver Duane, clk.
Oliver Edwd, packer Frank Teggart.
Oliver Frank M, tmstr.
Oliver Wm H, rancher.
Olmstead Mrs.
Orser Chas, plumber.
Osborne Jas R.
Osborne Ross, carp.
Osborne Wm T, carp.
Ossman Isaac.
Overholser Wm, rancher.

P

Pacific Produce Co (San Diego).
Park C Clarence (Park-Grable Investment Co).
Park Doctor F.
Park D Frank, mgr La Mesa Lumber Co.
Park-Grable Investment Co (C C Park, S C Grabel), real estate, main office San Diego.
Park Harry C, cash Bank of La Mesa.
Park John, tmstr.
Park Mrs Minnie, rest.
Parks Home Hospital.
Parks Jas A.
Parks Jos A, phys.
Parks Sanitarium.
Pearson Geo, rancher.
Pearson Jas, rancher.
Pearson John, rancher.
Peck Mrs M.
Perdue Frank M, carp.
Phillips A N, carp.
Pike W W.
Plumer Chas.
Plummer Nellie E.
Porter Edwd W, rancher.
Porter Henry D, rancher.
Powell F A, tmstr.
Powlison Martha J.
Prescott Wm.
Purdy F W, rancher.

IRWIN & CO.

HAY, GRAIN, MILL FEEDS, POULTRY FEEDS, ALFALFA SEED, GRAIN BAGS, WOOL BAGS, SACK TWINE, COAL.

K s. e. Cor 4th and D and Atlantic

PHONES:
MAIN 440
HOME 1440

Dairy in Mission Valley

Best Milk and Cream

ALLEN'S DAIRY

R. F. D. No. 2
PHONES
Home 261
Mission Valley
Main 2831

Wankowski-Reynolds Company Inc.

Suite 306 Scripps Building
Cor. Sixth and C Streets

General Insurance, Real Estate
Loans, Surety Bonds

See the New 88 and 65-Note EMERSON ANGELUS
WITH THE WONDERFUL "MELODANT" PLAYS ALL MAKES OF MUSIC ROLLS
SOLD ONLY BY THE WILEY B. ALLEN CO., 1025-1031 FIFTH STREET

PACKARD'S
Book
Store

For Your Visiting Cards, Wedding Invitations, Fine Stationery or the Latest Popular Books

825-827
FIFTH ST.

GABRIEL & FAULCONER
MEN'S FURNISHERS
U. S. GRANT HOTEL 1026 FOURTH ST.
Sunset 783
Home 1182

R

Randlette Col Jas F.
Reams Bartlett.
Reams Lola, steno Park-Grable Investment Co.
Reams Pearl.
Reed Henry M, rancher.
Reed H G, printer.
Richardson & Co, cement contrs.
Rider Hiram C, rancher.
Rinquist Wm, rancher.
Robertson Harry, plasterer.
Robertson Jas C, shoemkr.
Robertson John A, carp.
Rodgers Chas W, lemon packer.
Rosenberger Chas, pool room.
Ross John C, foremn Park-Grable Inv Co.
Russell Henry L, meats.

S

Samson Chas, phys.
Schroeder Frank, pub and prop The Eagle.
Schroeder Henry, carp.
Schroeder Otto, atty.
Scott Chas E, rancher.
Scott S E, rancher.
Scout Publishing Co (W A and G A Magruder), pubs La Mesa Springs Scout.
Sheldon Mrs F B.
Skinner Asa L, prin La Mesa Springs School.
Smith D W, rancher.
Smith Henry J, gro.
SMITH RICHARD, postmaster.
Snider D S.
Stevens Robt B, notions.
Stilzner Lou.
Storm Mrs Anna.
Storm Taylor, ranch hd.
Stradley Chas E, clk.
Surber Jas, rancher.
Swanguen Roy, packer Frank Teggart.
Sweetman Stephen T, rancher.

T

Taylor Geo S, tinner.
Teggart Frank, fruit packer.
THEARLE ERNEST A, pres Thearle Music Co, San Diego.
Thearle Philip H, student.
Thompson J A.
Thomson Mrs Martha.
Thorne E D.
Thoustrup Julius A E.
Todd Edwd.
Todd Mrs Elizabeth, dry gds.

V

Valey Frank.
Vessels Peter F, gro.
Vreeland Edwd A, plasterer.

W

Walker Chas, rancher.
Walker Jos F, rancher.
Warriner Harlan B, orchardist.
Warriner Harry H, lemon shipper.
Warren Rev J M C.
Watson A J, rancher.
Watson Wm H, rancher.
Watts Peter, carp.
Wellington A Ray (La Mesa Garage).
West Thos, rancher.
Westbrook Emory M, gen mdse.
Whiteman Carl L, packer Frank Teggart.
Whittle Frank E, cond.
Williams DeWitt B, sec Hercules Cement, Stone & Brick Co, San Diego.
Wilson Alex, sheetmetal wkr.
Wood John, pressmn Teggart Packing House.
Woodman Benj F.
Woodruff John B, rancher.

Y

Young Jas O, bakery.
Youngs Earl, packer Frank Teggart.

The Kindler Plumbing Co. (Inc.)
Established 1887
Telephone Home 1126
HIGH GRADE PLUMBING, GAS AND STEAM FITTING
745 Sixth St.

GWYN & LANCASTER
1313 D STREET
Agents for AMERICAN SURETY CO.
COURT, CONTRACT AND OFFICIAL BONDS MADE
PHONE SUNSET MAIN 687

Oceanside City Directory

1909

CITY OFFICIALS.

Board of Trustees—Geo. E. Morris, pres; Wm. M. Cunningham, Chas. S. Libby, Wm. M. Pickle, Melville W. Goetz.
City Clerk and Assessor—Harry D. Brodie.
City Marshal and Tax Collector—Gaston D. Love.
City Treasurer—Edgar S. Payne.

CHURCHES.

Baptist Church—Rev. W. H. Galbraith pastor.
Catholic Church—Rev. J. J. O'Keefe pastor.
Christian Church—Rev. Oscar Sweeney pastor.
Episcopal Church—Rev. Arthur Dodd rector.
Methodist Episcopal Church—Rev. J. N. Roberts pastor.

FRATERNAL SOCIETIES.

F. and A. M.—Oceanside Lodge No. 381; W. V. Nichols, W. M.; A. H. Belt, sec; meets Monday of or next preceding full moon.
Fraternal Brotherhood—Oceanside Lodge No. 385; G. D. Love, treas.
I. O. O. F.—Oceanside Lodge No. 346; Jos. Nugent, N. G.; J. F. Detwiler, V. G.; H. E. Harrington, R. S.; J. D. Morrow, treas; meets every Saturday evening.

A

Abelitz Simon.
Altamirano Miguel, rancher.
Amick Alva, student.
Amick Danl B, phys.
Arbuthnot Rachel G.
Avila John R, rancher.

B

Baird L Ruggles, photo.
Bank of Oceanside, G A Lane pres, E S Payne cash.
Baptist Church, Rev W H Galbraith pastor.
Barnard F G, rancher.
Belt Arthur H, dentist.
Belt Emma K (wid Wm).
Benson Erick, lab.
Berthiaume Alphonse.
Berthiaume Mrs Marguerite.
Berthiaume Rosa, student.
Bishop Corydon B, carp M N Casterline.
Blake Alva D (H T Blake & Sons).
Blake Henry T (H T Blake & Sons).
Blake Henry T jr (H T Blake & Sons).
BLAKE H T & SONS (H T, P A, A D and H T jr), props El San Luis Rey Hotel and Hotel Mira Mar.
Blake Percy A (H T Blake & Sons).
Bonham John, horticulturist.
Booth John, hostler.
Borden Chas G, dry gds.
Boyle Lewis V.
Boyle Mrs Mary A.
Bradley Mrs Maria K.
Bradley Sidney B.
Brannen E Stella, bkpr Oceanside Hdw Co.
Brannen Helen, student.
Brannen Marguerite.
Brannen Murray S, clk.
Brannen Peter J (Oceanside Hdw Co).
Briley Lee, grading contr.

Fifth St. Garage
Cor. Fifth and Grape St.
SUNSET 651
HOME 3279
Supplies Storage and Repairs

PARADISE VALLEY SANITARIUM
An Up-to-Date Establishment
an IDEAL PLACE For Rest and Recuperation
Reasonable Rates
See Page 6

MAKE YOUR RENT MONEY PAY FOR A HOME
Borrow from the Provident Mutual Building-Loan Association
MASTEN & KENDALL, Agts. 943 Sixth Street

HENRY F. MILLER
PIANOS
THEARLE MUSIC CO., Exclusive Agents

THE VERY HIGHEST TYPE OF
ARTISTIC INSTRUMENTS
1540-1544 D Street, bet. 6th and 7th

Briley Mrs Lucy.
Briley Wesley L.
Brinkmeyer Mrs Elizabeth.
Brinkmeyer Herman, poultry.
Brodie Geo H.
BRODIE HARRY D, city clerk and assessor, City Hall.
Bronson Mary A (wid Geo R).
Brown James H, stonecutter.
Brown J T, contr.
Bryan J C.
Burkhart John, blksmith.
Burkhart Mrs Rose.
Burlingame Guy X.
Byron G A.

C

Carr Ruby M (wid Cary N).
Carter Jas H, carp.
Carter Tustin, emp W B Couts.
Carter Uhlie, firemn Santa Fe.
Case Lena, dom W H Trotter.
Case Mabel, clk.
Casterline John C.
Casterline Myron N, prop Valley Lumber Yd.
Catholic Church, Rev J J O'Keefe pastor.
Christian Church, Rev Oscar Sweeney pastor.
Civetta Geo A.
Clark Eugene E, pumpmn Santa Fe.
Clark Mrs May, tchr.
Claverie Pierre, laundry.
Clewett Sarah L, mgr Pac Tel & T Co.
Coffy Jos P, U S insp Bureau Animal Industry.
Coleman Geo, rancher.
Cotteral Geo J, carp.
Couts Cave J, surveyor.
Couts Mrs Christina E.
Couts Christina V.
Couts Evalena, student.
Couts Gladys, student.
Couts Harry W, clk Exton & Nichols.
Couts Wm B, livery.
Couts Wm B jr, barber.
Cronk Olive A (wid John J).
Crouch Herbert, live stock.
Crouch Lucy J.
Crouch Mrs Martha.
Crutcher J M.
Culver C.
Cunningham Mrs Martha M.
Cunningham Wm M, member board of trustees and bkpr First National Bank.

D

Detwiler J F.
Diamond Livery Stable, J Griffin Hayes prop.
Dodd Rev Arthur, rector Episcopal Church.
Dodd Mrs Kathleen.
Dodd Thos V, florist.
Draper Mrs Elizabeth.
Draper Thos H, elec.

E

Eaton Frank, carp.
Edmonds Dennys.
EL SAN LUIS REY HOTEL, H T Blake & Sons props.
Elston Myers.
Episcopal Church, Rev Arthur Dodd rector.
Everett Edwin W, gro.
Everett Enice A, student.
Everett Virginia (wid B R).
Exton Thos C (Exton & Nichols),
Exton & Nichols (T C Exton, Dr W V Nichols) drugs.

F

Ferguson Elizabeth G (wid Jos).
First National Bank, G A Lane pres, E S Payne cash.
Fisher Elmira A (wid Jas H).
Fisher Forreste H.
Forrest Fern, opr Pac Tel & Tel Co.
Forrest Lorenzo A, eng City Water Wks.
Forrest Zillah, nurse.
Fousat H.
Frazee Henry, clk J E Jones.
Freeman Katrina, student.
Freeman Robt A, lab.
Freeman W Frank, dairymn.
Friend Dennis W, rancher.
Friend Frank, carp.
Friend Mrs Lucy A.
Friend Taylor B, rancher.
Fuentes Manuel, rancher.
Fugard Geo, miner.

G

Galbraith, Rev W H, pastor Baptist Church.
Garden Douglas H, auto opr.
Gifford Elizabeth A (wid Wm B).
Goetz Bros (C J and M W), gen mdse.
Goetz Chas J (Goetz Bros).
Goetz Melville W (Goetz Bros), member board of trustees.

Johnson & Connell
Funeral Directors
Seventh and D Streets
Telephones
Sunset Main 158
Home 1158

James A. Harris
Do not send away for your Loose Leaves We Rule and Punch any style to order
860 Third St.
Second Floor
Phone Home 1609
SAN DIEGO, CAL.

C. A. SHEPPARD CO.
Fourth and F Sts. Main 2631, Home 3052
The Motorcycle Game a Specialty

DRUGS
John B. Starkey.
PRESCRIPTIONS A SPECIALTY
Cor. Fifth and D Sts. Phones: Home 1244: Main 481

Goodrich Dwight P, tel opr Santa Fe.
Gravely Maud.
Griffes Eugene V, mgr Oceanside Elec & Gas Co.
Griffes Jane (wid Jas A).
Griffin Mrs Ida.
GRIFFIN JOHN, real estate, member county board of supervisors (5th dist).
Griffin Julia.
Griffin Sarah (wid Jas H).

H

Hage's Creamery, W B Hage (San Diego) prop.
Hall Nathan, roadmaster Santa Fe.
Hansen Anna L, r Pine Heights.
Hansen Mrs Ida, r Pine Heights.
Hansen John A, section foremn Santa Fe.
Hansen Niels, r Pine Heights.
Hansen Walter K, student, r Pine Hts
Hargreaves Mrs Adeline.
Hargraves Wm T, rest.
Harpham Mrs Elmira, rest.
Harrington David G, rancher.
Harrington Mrs Emma.
Harrington Herbert E, carp.
Harrington Lloyd M, tmstr.
Hayes B F.
Hayes Emily M.
Hayes Fred, sec Hayes Land Co.
Hayes J Chauncey, pres Hayes Land Co.
Hayes J Chauncey jr, mgr Hayes Land Co.
Hayes J Griffin, prop Diamond Livery Stable.
HAYES LAND CO THE, J Chauncey Hayes pres, Fred Hayes sec, J Chauncey Hayes jr mgr real estate
Hayes Norah, notary.
Hayes Sylvester M, lab.
Hecox Orville S, real est.
Hill Geo C, rancher.
Home Tel & Tel Co, E W Everett agt
Horne Maria L (wid Danl H).
Hosie Elza W (wid Neri).
Hosp Frank P, nursery.
Hosp Frank P jr, gardener F P Hosp
Hotel El San Luis Rey, see El San Luis Rey Hotel.
Hotel Mira Mar, fur rms H T Blake & Sons props.
Hyne Jas M.
Hyne John R, student.
Hyne Mrs Lucy.

I

I O O F Hall.
Ingle, Jas A.

J

Jacobs Rev W E, rector Episcopal Church (Carlsbad, r South Oceanside.
James Horace E, gardener.
James Wm P, carp.
Johansen Edwin B, asst cash Bank of Oceanside.
Johansen Soren P, blksmith.
Johnson Mrs Ada, millinery, shells and curios.
Johnson John A, section foremn Santa Fe.
Johnston Mrs Elizabeth C.
Johnston John, atty.
JOLLEY JOHN M, postmaster.
Jolley Mrs Martha E.
Jones David.
Jones Mrs Eunice M.
Jones Joseph, rancher.
JONES JOSEPH E, hardware, agricultural implements, hay and grain
Jones Woodie, clk.

K

Keith Mrs Lillie B.
Keith Willard H, freight and baggage agt Santa Fe.
Kelly Augusta, tchr High School.
Kolb Elmer A, tmstr.
Kolb Mrs Freda.
Kolb Jesse M, autos.

L

Lacoe Mrs Harriett.
Lacoe Ralph D.
Lamb H, rancher.
Lane Geo A, pres Bank of Oceanside and First National Bank.
Lawrence Thos M, painter.
Le Blanc Mrs Emma.
Le Blanc Erbin.
Libby B F.
Libby Chas S, member board of trustees.
Libby Clarence.
Libby Mrs May.
Libby Reta.
Libby Victor S, prop Southern Cal Garage.
Love Dora A, clk Post Office.
Love Gaston D, city marshal and tax collector City Hall.
Love Mrs Ida M.

Western Metal Supply Co.
WHOLESALE
Hardware
Iron and Steel
Pipe and Fittings
Plumbers' Supplies
Blacksmiths' Supplies
Mining Supplies
Contractors' Supplies
Windmills and Pumps
5th and K Sts.



Mattresses
Springs
Couches
Etc.
Garetson Mfg Co.
640
First Street
Phones
3285

Robt. A. Harris Realty Co.
Best Buys in City, Ranch and Beach Properties
1432 F Street, San Diego
Phones: Main 884; Home 1531
Res. Home 3452
Imperial Beach Phone Main 501

Scott - Burnham Investment Company
(INCORPORATED)
High Class Real Estate Investments
1330 E Street, First National Bank Bldg.
Branch Office, National City

"San Diego"
THE QUALITY
BEER
Brewed by the
San Diego Consolidated Brewing Co.
Geo. J. Stadler Mgr.



Harry S. Putnam
Colton Portland Cement
1308 C St.
PHONES

Love Julia E.
Love R Dale, lab.

M

McDonnell Oscar L, painter.
McGarvin Gibson, fishermn.
McGarvin John W, fishermn.
McGraw Danl H, fishermn.
McGraw Georgia W (wid Ernest D).
McGraw Marie E.
McGraw Robt H.
McGuire Helen, tchr Oceanside-Carlsbad Union High School.
McIntosh John R, teamster.
McKay Geo P, gen mdse.
McKelvey Geo W.
McKendry Nellie (wid Chas).
McKendry Wm, student.
Magee Hugh, rancher.
Manning Alice W.
Manning Geo A, rancher.
Manning John.
Marron Abran, butcher.
Marron Jose.
Marron Juan M, rancher.
Marron Sylvester, constable.
Martin Mrs Addie
Martin Baynton.
Martin Edith, student.
Martin Edwd V, clk J F Martin.
Martin Mrs Effie M.
Martin Fenton L.
Martin Geo J, rancher.
Martin Jay.
Martin John F, meats.
Martin Mrs Lucy.
Martin Sarah A (wid Henry).
Martini Mamie, dom John Johnston
Mathews Augustus M, painter M N Casterline.
Mathews Mrs Hannah S.
Mathews Jas L, painter.
Maxey Mrs Leona M.
Maxey Melville J, meats.
Mayhew Carl.
Mebach Frank, butcher.
Mebach Henry, uphlstr.
Mebach Wm M, gardener.
Menhenitt Richd.
Merrill Chas D, emp city water dept
Merrill Mary E (wid Stephen).
Merrill Mrs Sadie L.
Merrill Wm H.
Meserve E R, mgr Oceanside Floral Co.
Methodist Episcopal Church, Rev J N Roberts pastor.
Mildred Opera House.
Morris Geo E, pres board of trustees.
Morrison Mrs Amelia.
Morrison Jas T, mgr San Luis Rey Creamery.
Morrow Jay D, jeweler.
Mugan John E, miner.
Myers Lillie E (wid Dr Sylvester).

N

Newham Geo D.
Newton Jesse, rancher.
Nichols Wm V, physician.
Nugent Effie D, tchr.
Nugent Mrs Elizabeth M.
NUGENT JOSEPH, groceries, fruits, produce, cigars, etc.
Nugent Jos L, justice of the peace.
Nugent May E, clk Jos Nugent.

O

OCEANSIDE BLADE, W S Spencer pub.
Oceanside-Carlsbad Union High School, G M Sheldon prin.
Oceanside Electric & Gas Co, E V Griffes mgr.
Oceanside Fire Dept, L W Stump Capt.
Oceanside Floral Co, E R Meserve mgr.
Oceanside Hardware Co (P J Brannen).
Oceanside Lumber Co, M W Spencer mgr.
O'Connell Alice, tchr Oceanside-Carlsbad Union High School.
Odd Fellows Cemetery Assn, C J Goetz pres.
O'Keefe Rev J J, pastor Catholic Church.
O'Neill Jerome, rancher.
O'Neill Richd.
O'Neill Richd jr, stockraiser.
Ortega Chas, rancher.
Osgood A J.
Osgood S M, rancher.
Osuna Leandro, rancher.
Owens Ephraim.

P

Pacific Tel & Tel Co, Sarah L Clewet mgr.
Patterson Mrs Anna.
Patterson Geo M, harnessmkr.
Patterson Robt.
Payne Mrs Chloe F, music tchr.

INSURANCE
Representing
Phoenix of London
GEO. W. BOWLER
LOANS
Representing State Mutual Bldg. and Loan Ass'n
Phones: Home 1521, Sunset 830
701, 6TH STREET

F. W. BRADLEY Family Trade a Specialty
Tels: HOME 1157, Main 157
WHOLESALE AND RETAIL WINES AND LIQUORS
Sole owner of the Celebrated Bradley Spring 1058-1062 FOURTH ST., cor. C

Payne Edgar S, city treasurer, cash Bank of Oceanside and First National Bank.
Pettit Clinton J, barber.
Pickle Mrs Hattie E.
Pickle Wm M, member board of trustees.
Pieper Melchoir, rancher.
Porteus Mrs C G.
Post Office, J M Jolley, postmaster.
Postal Telegraph-Cable Co, H D Brodie mgr.
Pryor R O.
Public Library, H D Brodie librarian City Hall.

R

Ramsey F J.
Reid Mrs Permelia.
Reid Robt S, phys.
Rieke Bertha W.
Rieke Fredk W, bldg contr.
Rieke Maude L.
Rieke Ramona, student.
Rivard Mrs Elizabeth E, tchr public school.
Rivard Geo L T, confy.
Roberts Rev J N, pastor Methodist Episcopal Church.
Rodriguez Severano, lab.
RORICK DAVID, attorney-at-law.
Rorick Mrs Vinnie.
Rousse Ernest.
Rowe Willis A, troublemn Home T & T Co.
Ruiz Anselmo, rancher.

S

Sadler Kate.
SANTA FE, J A Tulip agt.
Saynor Mrs Jane.
Scates Edwd, carp.
Schupp Alfd A, gardener, F P Hosp.
Scott Wm H, barber.
Sears Geo W, rancher.
Sears Wm, rancher.
Serres Felipe miner.
Serris Philip, emp W F Freeman.
Shall Martha A (wid Eugene), fur rms.
Sharp Mrs Annie.
Sharp Carrie C, bakery.
Sharp Emma L, music tchr.
Sharp Ida M, clk Miss C C Sharp.
Sharp Jos L.
Sharp Sue T, printer.
Shaw Letitia E (wid Albt T).
Sheldon Geo M, prin Oceanside-Carlsbad Union High School.
Sheldon Mrs Laura.
Sherwin Harriett, tchr public school
Shields Alex C, rancher.
Shipley A H.
Sholz Otto, baker C F Winter.
Sims Edwin P, mining.
Slee Mrs Caroline.
Slee John G, rancher.
Sloan Mrs Charlotte.
Sloan Ernest A, clk Santa Fe.
Smith Mrs Anna B.
Smith Geo M, carp.
Smith Harry B, butcher.
Smith L C.
Smith Willis C, carp.
Southern Cal Garage, V S Libby prop
Sparks Quartus S, mining.
Spencer Harvey W, clk Jos Nugent.
Spencer Matthew W, mgr Oceanside Lumber Co.
Spencer Wilbur S, pub Oceanside Blade.
Stevens G D.
Stoker Mrs Margaret, fur rms.
Stone Seaborn, rancher.
Stump Mrs Alice E, fur rms.
Stump Lee W, clk Goetz Bros.
Summers Joseph E, blksmith.
Sweeney Rev Oscar, pastor Christian Church.
Sweeney Mrs Mary.

T

Taylor Ela R, well driller.
Taylor Josephine (wid Danl).
Taylor Mrs Mary.
Thatcher Godfrey G.
Thatcher Mary B.
Thomas Danl.
Tozier Henry A, rancher.
Trotter Chas F, carp.
Trotter Hannah (wid Thos).
Trotter John W, miner.
Trotter Wm H, pool room.
Troutman Jacob W, shoemkr.
Troutman Mrs Latishey.
Trujillo Peter, lab.
Tulip John A, agt Santa Fe.
Tyler Newman, real est.

U

Umstead Cordia, tchr public school.
Urbanus Nicholas, painter.

V

Valenzuela Ambrosio, lab.
Valenzuela Geo, lab.
Valley Lumber Yard, W N Casterline prop.

John Engebretsen
GENERAL CONTRACTOR
Street Paving Grading Excavating
CEMENT WORK A SPECIALTY
TEL. HOME 3051
Rooms 5 and 6
614 Fifth St.
Bet, G and H
Stable Phone Home 2268

F. T. HODGE
REAL ESTATE AND RENTALS
Office, 1602 National Ave.
Cor. 31st St.
End of Logan Heights car line
Sunset 2036

SOUTHERN TRUST AND SAVINGS BANK
WILL LOAN ON YOUR REAL ESTATE N. W. Cor. 4th and D Sts.

1324 D Street
PHONES:
SUNSET 740
HOME 2040

E. J. SWAYNE & CO.
Real Estate in All Branches
PAY TAXES AND CARE FOR PROPERTY

LOANS
INSURANCE
CONVEYANCING

Van Stralen Peter, billiards.
Van Stralen Mrs Sophia.
Veal Isabel (wid Wm).
Veal Jas E.
Veal Magdalen, nurse.

W

Wackerman Josephine, tchr, member County Board of Education.
Wackerman Mary (wid Theo).
Wackerman Theodora, tchr.
Wakefield Mrs Clara M, clk Goetz Bros.
Walbridge Ina.
Walbridge Mary J (wid Rufus J).
Walker Alonzo, aged 77, died August, 1909.
Wallace Mrs Alice.
Walter Fred A, lab.
Ward Helen M, tchr High School.
Ward Mrs Nancy.
Webler Benj.
Webler Geo A, rest.
Webler Thos E, lab.
Wells Fargo & Co Epress, J A Tulip agt.
Wentworth Chas.
Western Union Telegraph Co, J A Tulip agt.
Wheaton Wm H, fur rms.
Whelchel Nancy M (wid Thaddeus S).
White Joseph, lab.
Wilder Effie M.
Wilder Nathaniel, cement wkr.
Wilder Mrs Sarah.
Williams Albt S, eng Oceanside Elec & Gas Co.
Williams Frank, rancher.
Williams Jas, fishermn.
Wilson Emilio.
Wimpers A, lab.
Wing Sam.
Winter Curt F, bakery.
Wood-Seys Roland A.
Woodford Fannie M.
Woodford Mrs Georgia.
Woodford Rev Sidney H.
Woodstock Roy, lab Oceanside Floral Co.
Woodward Edwd J T, real est.

Y

Ybarrondo Jos, hostler Diamond Livery.
York Sarah C (wid Jos).
Young Henry C, rancher.

Z

Zantander Jos, waiter Mrs E Harpham.
Zumwalt Cora, milliner.

San Ysidro Directory

Postoffice address is Nestor, mail delivered by Rural Free Delivery.

Bawden H Heath, rancher.
Bruce Grace.

Campbell Mrs E J.
Campbell H P, rancher.
Champ Harold, rancher.
Clark Annette B.
Crowell M D, rancher.

Darr O P, rancher.
Dessory Miss.
Dudley Miss.

England Harry W, rancher.
Fleming G L, rancher.
Foster B H, rancher.

Hamer Geo, rancher.
Hills Harland H, rancher.
Hosmer Ernest, rancher.

Johnson B M, rancher.
Johnson Leslie L, rancher.
Lewis J W, rancher.
Lien E K, rancher.
Lindsey Dudley, rancher.

McLaren Janet.
Miller Allen T, rancher.
Mills J M, rancher.
Monath Henry, rancher.

Nichols J B, rancher.

Ogg Wm L, rancher.
Oliver G T, rancher.

Scott C O, rancher.
Smythe Wm E, pres Little Landers Corporation.
Southwick Mrs D E.
Spooner W D, rancher.
Storey Mrs Margaret.
Stuck G D, rancher.

Taylor W O, rancher.

White S Robt, rancher.
Wilson Wm, rancher.

Youmans J H, rancher.

Heugen's
Gold Cross
TREATMENT
ROOMS
941 Sixth St.
Between D and E
Phone Home 4671
Main 2809

Robert Dick
Real Estate
Bargains in LOTS, BLOCKS and HOMES CITY and COUNTRY
Homes
built to suit purchaser
See me at
Rooms 3 & 4
EXPRESS
BLOCK
Phone Main 218
SIXTH and F

SMITH & REED
1216 C Street
Phones: Home 3552; Sunset 934
PLUMBERS
Jobbing Promptly and Neatly Attended to
REASONABLE PRICES

CHICKERING
VOSE

THE FAIRBANKS
THE BEST $350 PIANO
Exclusive Agents
SOUTHERN CALIFORNIA MUSIC CO. : The Pioneer Piano House : Sixth and D Streets

WEBER
AND
PIANOLA PIANOS

1909
Classified Business Directory
—OF—
San Diego, Coronado, National City and Outside Towns

*Names appearing under headings marked thus * are only inserted when specially contracted for.*

PUBLISHED BY
SAN DIEGO DIRECTORY COMPANY, INC.
R. C. DEVEREUX, GENERAL MANAGER

NOTICE—The entire matter in this Directory is fully covered by copyright. All persons are warned against reprinting the same, or any part of it, whether credit is given or not.
SAN DIEGO DIRECTORY CO.

FRANK A. SALMONS, President
HERBERT N. NEALE, Manager

WRIGHT, SCHOONOVER & WINNEK
Counsel

CAPITAL STOCK, $100,000

Abstract, Title and Trust Co.

OF SAN DIEGO.

TITLE EXAMINERS

GUARANTEED CERTIFICATES OF TITLE AND ABSTRACTS

TRUSTS AND ESCROWS

TITLE BUILDING, 841 FIFTH STREET

Abstract and Title Companies
(See also Searchers of Records)

ABSTRACT TITLE & TRUST CO OF SAN DIEGO, 841, 5th (See left top lines and adv.)

SAN DIEGO TITLE INSURANCE, GUARANTEE & TRUST CO, 1300-1302 D.

SOUTHERN TITLE GUARANTY CO, 1113 D.

TITLE INSURANCE & TRUST CO, 903-909, 4th.

UNION TITLE AND TRUST CO, 903-909, 4th. (See lower edge and adv)

Accordion Plaiting

NAUMANN'S STEAM CLEANING & DYEING WORKS, 819, 6th (See front cover.)

BETTER to have had OUR PROTECTION than to be SORRY you neglected it.

WITH $1,000,000.00 CASH ASSETS BEHIND IT, THE

UNION TITLE AND TRUST CO.

Issues to Purchasers of Real Estate and Lenders of Money, the only guaranteed Certificate of Title, Title Insurance Policy, Abstract of Title, procurable in San Diego county, whereby Protection is Assured. Take no inferior guarantee when you can secure bona fide protection.

JOHN F. FORWARD, PRES. AND MGR. JAS. D. FORWARD, SEC. AND TREAS.
F. W. STEARNS AND A. H. SWEET, Attorneys
903-909 FOURTH STREET, COR. E

Muehleisen Tent and Awning Co.

Manufacturers of

Tents, Awnings, Horse and Wagon Covers, Camping and Mining Outfits, and Ore Bags, Flags and Camp Furniture

753-755 Fourth St.

BOTH PHONES

THE BARBER ASPHALT PAVING COMPANY

ASPHALT FLOORS and DRIVEWAYS

Imperial Realty Co.

1328 E Street

SUNSET PHONE 53 HOME PHONE 4233

The Company's Own Additions.
Imperial Heights
Herbert's Addition
The Gay Tract

ACCOUNTANTS

OFFICERS:
CARSON C. COOK, President
WM. V. COOK, Vice-President
J. S. WALLACE, Manager
N. J. NELSON, Secretary
CHAS. C. ADAMS, Director

DEPARTMENTS:
AUDITING—J. S. WALLACE
SYSTEMS—WALTER C. WRIGHT
ACCOUNTING—N. J. NELSON
STENOGRAPHY—RALPH H. BARR

ESTABLISHED 1902. RE-ORGANIZED 1906.

THE AUDIT COMPANY

of Los Angeles

Incorporated under the Laws of California

PUBLIC ACCOUNTANTS AND AUDITORS

Tangled Accounts Straightened
Partnership Affairs Adjusted
Balance Sheets Prepared
Profit and Loss Computed
Costs Figured
Investigations Made
Improved Methods Advised

Books Audited and Certified to
Books Planned for any Business
Books Opened and Closed
Books Kept by the Month
Books Supervised
Systems Introduced
Statements of Business Standing Made

HOME PHONE A 8550

343-344 Citizens National Bank Bldg., 106 West 3rd St.
Los Angeles, Cal.

Simpson Pirnie Granite Co.
821 D ST.
Opp. Courthouse

Designers and Builders of **MONUMENTS**
ESTABLISHED 1888

Phone Sunset 569

Accountants

AUDIT COMPANY OF LOS ANGELES THE, 343-344 Citizens Nat Bank Bldg, Los Angeles (See adv.)

Cooper J L, 404 Union Bldg.

COOPER, TEMPLE & CO, First Natl Bank Bldg, Chicago; Wells Bldg, Milwaukee; Lumber Exchange Minneapolis; Germania Life Bldg, St. Paul (See adv).

DAVIS J L, 432 Bradbury Bldg, Los Angeles, (See adv).

Ad Writers

LEWIS ORLEN A, Encanto Heights.

PHONES:
OFFICE {A 1878 / Main 5674
RESIDENCE, 23910

J. L. DAVIS

ACCOUNTANT AND AUDITOR

432 BRADBURY BUILDING

LOS ANGELES, CAL.

COOPER, TEMPLE & CO.

Certified Public Accountants

INDUSTRIAL COUNSELORS AND ECONOMISTS

CHICAGO—First National Bank Bldg.
MILWAUKEE—Wells Bldg. MINNEAPOLIS—Lumber Exchange
ST. PAUL—Germania Life Bldg.

Fintzelberg & Steinmetz

RENTS COLLECTED, PROPERTY MANAGED

759 SIXTH STREET, Express Block **Sunset Main 829, Home 1329**

GEO. B. KEITH & CO.
REAL ESTATE AND INSURANCE BROKERS
1261 FIFTH STREET
Phones Home 4151; Main 511

Advertising Agents

Bachman C A, 1032 F.
FAY HERBERT R, H se cor 2d.

PUBLICITY
FAY·THE AD·MAN
SAN DIEGO, CAL.

Onstine T C, E nw cor 6th.
Pacific Railways Advertising Co, 419 Union Bldg.
San Diego Advertising Agency, 508 Granger Bldg.

Agricultural Implements

Cliff H S, 316, 5th.
Lyons Implement Co, G se cor 4th.
SAN DIEGO VEHICLE & IMPLEMENT CO, 740-750, 4th, (See front cover and classified Carriages).
Jones J E, Oceanside.

Ammunition

SAN DIEGO CYCLE & ARMS CO, E se cor 4th, (See back cover).
WESTERN METAL SUPPLY CO, 5th se cor K (See right side lines and classified Hardware-Wholesale).

Annunciators

HARTWELL ELECTRIC CO, 955, 6th (See left side lines).
SOUTHERN ELECTRICAL CO, 819, 5th, (See left top lines).

Apartment Fixtures

MASTEN & KENDALL, 943, 6th, (See right lower lines).

Apartment Houses

(See also Furnished Rooms).

Anderson Mrs B C, 741, 12th.
Bailey Mrs I G, 2100, 1st.
Barstow Mrs S H, 1262 National av.
Benson Mrs Annie, 2150, 1st.
Fanita Apartments, 616 D.
Georgia St Flats, Georgia ne cor Polk av.
Harvey Mrs L C, 2017, 1st.
Hotel Brunswick, 1468, 1st.
Judd H T, 1730 G.
Laighton The, 1440, 1st.
La Vista Apartments, D ne cor 22d.
Loomis The, junction Park and University blvd.
Merritt Miss W H, 10th se cor F.
Sprigg Apartments, 1st and Grape.

Apiarists

Jones A N, 608, 32d.
Swain F M, J nr 30th.
Calahan F J, Bernardo.
Frazee I J, Bonsall.
Kinkead Wm, Bonsall.
Morris G L, Bonsall.
Herrick A P, Campo.
Bell Z E, Dulzura.
Bennett J D, Dulzura.
Donahue A H, Dulzura.
McLeran Benj, Dulzura.
Lux Henry, Encinitas.
Lux Peter, Encinitas.
Stoddard J B, Encinitas.
Lauritzen Ernest, Fallbrook.
Reche C V, Fallbrook.
Weaver Noah, Fallbrook.
Gibson E M; Jamul.
Maxfield E F, Jamul.
Maxfield G F, Jamul.
Strong Chas, Jamul.
Strong G R, Jamul.
Swain G E, Jamul.
Beard John, Julian.
Silvers J C, Julian.
Wilcox L L, Julian.
Hyde G F, Miramar.
Kerr James, Ramona.
Bernhardt John, Sylvana.
Blair John, Sylvana.

Architects

Burnham F P, 323 Union Bldg.
Clements G C & Co, 954, 7th.
GAY HENRY LORD, 556 Keating Bldg.
Gill I J, 752, 5th.
Halley Robt jr, 434 McNeece Bldg.
Hebbard W S, 8-10 Grant Bldg.
Kennedy S G, 611 Scripps Bldg.
Quayle Bros, 233 Granger Bldg.
Scholl W J, 969, 8th.
Stannard J B, 1324 F.
Weaver E B, 1324 F.

Architects and Engineers Supplies.

LORING & CO, (INC), 762, 5th (See left lower lines and page 8).
STOKES RODNEY CO (INC) 858, 3d.

Art Glass

San Diego Art Glass Works 1150, 2d.
Wildman Lewis, 1050, 3d.

Western
EMPLOYMENT
Agency
Business Chances
844, 4th St.
PHONES:
Home 3588
Main 833

Star Builders Supply Co.
(Incorporated)
Lime, Cement Brick, Plaster, Etc.
Office and Warehouse
343-347 Fifth St.

The Thiel Detective Service Company
LOS ANGELES OFFICE, 601 TRUST BUILDING
Phone Sunset Main 2350 F. R. CLAYTON, Manager Phone Home A 6844

Abstract Title & Trust Co. of San Diego

Office: Title Bldg., 841 Fifth Street Telephones: Sunset Main 302, Home 2051

D. M. Hartman

—o—

Hardwood Interior Finish

—o—

Veneered Doors

—o—

Quart'r'd Oak
Plain Oak
Maple and Birch
Flooring

—o—

Cal. and F

PHONES:
Home 2312
Main 1569

Crushed Rock Sand Building Materials

Consolidated Building Supply Co.

10th and N Sts.

Phones:
Home 2177
Pacific 286

Art Goods and Needle Work

Ellis Mrs E H, 1543 Logan av.
Kai O & Co, 826, 5th.
PACKARD'S BOOK STORE, 825-827, 5th (See left side lines and classified Books.)
Stevens Mrs S E, 1814 F.
Woman's Art Exchange, 1114, 5th.

Artificial Stone

(See also Contractors—Cement)
HERCULES CEMENT, STONE & BRICK CO, 16th nw cor N (See right side lines and classified Cement Products).

Artists

Andrews Miss A G, 656, 5th.
Arriola Mrs Herminia, 2345 H.
Barstow May, 1442, 7th.
Blackmar Miss L M, 927, 9th.
Brinker Miss I H, 918, 5th.
Clement August, 3970 Oregon.
CRAMPTON CHAS H, 1071, 6th se cor C (See classified Photographers).
De Lange Helen, La Jolla.
Engblad A F, 1030 Date.
Farnham A M, 3240, 5th.
Fries C A, ss F bet 28th and 29th.
Fuquay Miss H S, 3723, 3d.
Kettler Fred, 920, 4th.
Kohlhauer Mrs Beatrice, 1204, 1st.
Landers Miss E E, La Jolla.
McConville Hugh, 921, 9th.
Niven Katherine, 30th nw cor Grape.
Powell Miss A H, 1840, 1st.
Polzien Mrs Lita, 2170 Albatross.
Powell Mrs Fanny (china decorator), 1233, 5th.
Robson Elizabeth, Hotel New York.
Rogers Rebecca, 3893, 2d.
Schulz Gustav, La Jolla.
Scofield Miss E M, 324 Union Bldg.
Simons Miss H B, 1121 Boston av.
Sullivan Mrs N V, 1421, 4th.
Sumerlin Mrs M E, 666, 20th.
Valentien Mrs A M, 3903 Georgia.
Valentien A R, 3903 Georgia.
Williams Miss M B, 1636, 3d.

Artists' Materials

LORING & CO (INC). 762, 5th (See left lower lines and page 8).
PACKARD'S BOOK STORE, 825-827 5th, (See left side lines and classified Books).

Asphalt Paving Contractors

BARBER ASPHALT PAVING CO, THE, 208 Granger Bldg, San Diego and 1015-1020 Central Bldg, Los Angeles (See right side lines and classified Contractors).

Asphaltum

BARBER ASPHALT PAVING CO, 208 Granger Bldg, San Diego and 1015-1020 Central Bldg, Los Angeles (See right side lines and classified Contractors).
HERCULES OIL CO, 1525 California (See back cover).

Assayers

Anthony C E, 858, 4th.
Sennet F A, 931, 5th.
Wing H C & Co, 1531 E.

Attorneys-at-Law

Andrews C N, 430 Keating Bldg.
Andrews W R, 19 Sefton Bldg.
Berlin H S, 1015 C.
Boone L L, 402 Union Bldg.
Bowman A B, 211 Keating Bldg.
Capps E E, 1047, 5th.
Carleton C C, 518 Union Bldg.
Carter Cassius, 209 Keating Bldg.
Cleveland Danl, 825, 5th.
Comly H R, 920, 5th.
Connell Stephen, 304 Union Bldg.
Dadmun L E, 835, 6th.
DANEY EUGENE, 8 First Nat Bank Bldg.
Doolittle & Morrison, 19-24 Lawyers Bldg.
Ecker W H C, 1324 F.
Fleming M H, 8 First Nat Bank Bldg.
Fuller Geo, 306 Union Bldg.
Garfield J W, 302 Union Bldg.
Gulliford H S, 520 Union Bldg.
Haines & Haines, 516 Union Bldg.
Hammock N S, 855, 5th.
Hodge Frank, 1433 F.
Hoff G F, 403 Union Bldg.
Holcomb W H, 19 Sefton Bldg.
Humphrey Wm, 862, 7th.
Jordan A D, 1329 F.
Kendall E I, 511 Union Bldg.
Kew Michael, 1424 F.
Kirby L R, Sefton Bldg.
Lamadrid Tomas jr, 1324 F.
Lamme E H, 518 Union Bldg.
Lannon E T, 19 Sefton Bldg.
Leovy G J, 331 Granger Bldg.

PACIFIC BEACH

THE ONE BEST BEACH SUBURB
WE HAVE THE BARGAINS
ASHER-LITTLEFIELD COMPANY
1020 FOURTH STREET

O'NEALL & MOODY

REAL ESTATE
FIRE INSURANCE
SURETY BONDS

1429 D STREET Phones: Home 3590: Main.252

Luce, Sloane & Luce, 204 Keating Bldg.
McDonald J W, 1424 F.
McKee C W, 211 Keating Bldg.
Mahoney D V, 408 Scripps Bldg.
Mannix J B, 511 Union Bldg.
MILLS & HIZAR, 1-4 Lawyers Bldg (See card).

MILLS & HIZAR
ATTORNEYS
1, 2, 3, 4, Lawyers Block
919 Fourth Street
Long Distance Sunset Telephone, Main 54
Home Telephone 1548

Morganstern A J, 1433 F.
Mossholder M P, 3 First Nat Bank Bldg.
MOSSHOLDER W J, 1-4 First Nat Bank Bldg.
MOUSER A C, room 6 M E Church Bldg.
O'Farrell Fred, 17 Lawyers Bldg.
O'Keefe J E, 430 Keating Bldg.
Palmer T R, National City.
Peterson E W, 309 Union Bldg.
Pirkey Oval, 1324 F.
Puterbaugh Geo, 509 Union Bldg.
Puterbaugh J W, 509 Union Bldg.
Retsloff C O, 330 Granger Bldg.
Riall Ernest, 1324 F.
Riley & Hubbell 941, 6th.
Rippey C H, 1047, 5th.
Schroeder Otto, 767, 5th.
SMITH SAM FERRY, 1141 D.
Soto J M, 15 Lawyers Bldg.
Sprigg Patterson, 1332 E.
Stearns & Sweet, 304 Union Bldg.
Thomas E L, 509 Granger Bldg.
Torrance E S, 405 Union Bldg.
Torrance E Swift, 405 Union Bldg.
Tucker J Z, 920, 5th.
Utley H S, Court House.
Utt L J, 402 Union Bldg.
Wadham & Pritchard, 531-537 Granger Block.
Walker & Sparks, 920, 5th.
WARD, WELLS & WARD, 516 Granger Bldg.
WRIGHT, SCHOONOVER & WINNEK, 546-548 Keating Bldg.
Wheeler J S, Court House.
Wynn C H, 332 Granger Bldg.
Malcolm J D, Escondido.
Johnston John, Oceanside.
RORICK DAVID, Oceanside.

***Attorneys—Patent**

(See also Patent Attoneys)

BROOKS & LIDDERS, 610 L A Trust Bldg 129 W 2d, Los Angeles (See classified Patent Attorneys).
TOWNSEND JAMES R, suite 430 Bradbury Bldg, 306 S Broadway, Los Angeles (See opp page 10).

Auctioneers

Fillmore N M, 1432 F.
Jonnson F W, 536, 9th.
Lynnell Henry, H se cor 6th and 552, 5th.

Auditors

(See also Accountants)

AUDIT COMPANY OF LOS ANGELES, THE 343-344 Citizens Nat Bank Bldg, Los Angeles (See classified Accountants).
DAVIS J L, 432 Bradbury Bldg, Los Angeles (See classified Accountants).

Hercules Cement Stone Co.

Contractors of Cement Work of All Kinds

See Classified Cement Products

16th and N Sts.

SANITARY ICE CREAM
On all Occasions

Phone or Call
Prompt Deliveries at all Times

Send for Our Price List of Frozen Dainties

SANITARY ICE CREAM CO.
2335 G Street

$100 Reward.

The Association of American Directory Publishers will pay $100 reward for the arrest and conviction of any person or persons attempting to collect money on fraudulent directory advertisements.

WILLIAM H. BATES, Sec'y,
21 University Place,
New York

MERCHANTS SPECIAL DELIVERY
MAIN 1201 918 SIXTH STREET HOME 3284
PARCELS AND BAGGAGE DELIVERED TO ALL PARTS OF CITY AND CORONADO

San Diego Commercial College

Sefton Block, Fourth and C Streets — **Day and Evening Classes**

J. L. McMURTRIE

Real Estate
Fire Insurance
Loans and Rentals

J. L. McMURTRIE
1523 D Street

F. K. WYATT — R. H. BAKER

BAKER-WYATT CO.

AUTO AND MACHINE WORK
MARINE ENGINES
ASSEMBLING — DRAFTING — DESIGNING

Our shop is equipped to handle the most complicated machine work and to repair Auto and Marine Engines. Our work is of the highest order and guaranteed. We build a 3½ h. p. 4-cycle engine for marine and stationary work which cannot be beaten.

Reboring cylinders. New pistons and rings our specialty. In fact, we cure lots of jobs which the other fellow gives up for lost.

Agents for Eastern Standard Marine Engines and Mullins' Pressed Steel Boats.

820 ATLANTIC STREET
WATER FRONT, FOOT OF F

WOODS ELECTRIC CO.

ELECTRIC BELLS

Repair Work

1455 UNIVERSITY AVE.

Phone Home 3643
Sunset 1643

*Auto and Marine Engines

BAKER-WYATT CO, 820 Atlantic (See adv).

Automobile Garages

Bateman W M, 1144, 1st.
CHASE & LUDINGTON, 1318, 2d (See left side lines and classified Insurance).
HUNT AUTOMOBILE CO, 6th se cor I (See adv).
San Diego Garage Co, A sw cor 6th.
Silver Gate Garage, H nw cor 10th.
Shettler L T, Front se cor C.
SMITH WILSON S & COMPANY, 5th se cor Grape (See right side lines and adv.)
Union Garage, 4th sw cor G.
PLOWMAN A R, Escondido.
Libby V S, Oceanside.

Automobile Livery

Gillespie B K, 3434 D.
Lovell Rolfe, 1070, 3d.
San Diego Taxicab Co, 1300 D.
STURR P J, 515, 9th.

*Automobile Renting

HUNT AUTOMOBILE CO, 6th se cor I (See adv).
SMITH WILSON S & COMPANY, 5th se cor Grape (See right side lines and adv).

*Automobile Repairing

BAKER-WYATT CO, 820 Atlantic (See classified Auto and Marine Engines).
CAMPBELL MACHINE CO, Front ne cor I (See classified Machinists)
HUNT AUTOMOBILE CO, 6th se cor I (See adv).
SMITH WILSON S & COMPANY, 5th se cor Grape (See right side lines and adv.)
Star Auto & Machine Co, 2306 H.

*Automobile Storage

BAKER-WYATT CO, 820 Atlantic (See classified Auto and Marine Engines).
HUNT AUTOMOBILE CO, 6th se cor I (See adv).
SMITH WILSON S & COMPANY, 5th se cor Grape (See right side lines and adv).

JARVIS-WINN CO.

ARDEN PLASTER---DEWEY CEMENT — **511-533 SEVENTH ST. SAN DIEGO, CAL.**

F. W. BRADLEY Family Trade a Specialty
Tels: HOME 1157, Main 157
WHOLESALE AND RETAIL WINES AND LIQUORS
Sole owner of the Celebrated Bradley Spring 1058-1062 FOURTH ST., cor. C

E. G. SYKES, President WM. HOPKINS, Vice-President
E. G. DAVIES, Secretary and Manager

HUNT AUTOMOBILE CO.
CORNER SIXTH AND I STS,
GARAGE
AUTOMOBILE SUPPLIES OF ALL KINDS
Vulcanizing, Battery Charging and Repairing
OPEN ALL NIGHT
Official Garage of Automobile Club of Southern California

W. P. Fuller & Co.
PAINTS
OILS
GLASS
DOORS
SASH
WALL PAPER
FRAMES
PICTURES
7th and F

Automobile Sundries and Supplies

Auto Tire Co, 1239, 5th.
BAKER-WYATT CO, 820 Atlantic (See classified Auto and Marine Engines).
HUNT AUTOMOBILE CO, 6th se cor I (See adv).
Shettler L T, Front se cor C.
SMITH WILSON S & COMPANY, 5th se cor Grape (See right side lines and adv).
SOUTHERN ELECTRICAL CO, 819, 5th (See left top lines).
TIBBALS-GAVIN CO, 1318-1320, 5th.

***Automobile Tires**

SHEPPARD C A CO, 4th sw cor F (See left lower lines).
SMITH WILSON S & COMPANY 5th se cor Grape (See right side lines and adv).
TIBBALS-GAVIN CO, 1318-1320, 5th.

See Page 7

Automobiles.

Bateman Warner M, 1144, 1st.
Bowzer & Allen 1070, 3d.
CAMPBELL MACHINE CO, Front ne cor I (See classified Machinists).
CHASE & LUDINGTON (Inc) 1318, 2d (See left side lines and classified Insurance).
FRANKLIN MOTOR CARS 5th se cor Grape.
HUNT AUTOMOBILE CO 6th se cor I (see adv).
Kessler Machine & Supply Co 416, 6th
Naylor F B, 1139, 1st.
RAMBLER AUTOMOBILES Chase & Ludington (Inc) agts 1318, 2d.
Shettler L T, Front se cor C.
Silver Gate Garage H nw cor 10th.

PHONES:
Home - - 2350
Pacific Main 350
POINT LOMA FERRY
Landing foot of H
Leaves 7:00
9:00 and
10:00 A. M.
and
2:00, 4:20
and 5:40 P.M
TAKE CORONADO FERRY CARS

SOUTHERN TRUST AND SAVINGS BANK
COMMERCIAL U. S. GRANT HOTEL SAVINGS

1324 D Street
PHONES:
SUNSET 740
HOME 2040

E. J. SWAYNE & CO.
Real Estate in All Branches
PAY TAXES AND CARE FOR PROPERTY

LOANS
INSURANCE
CONVEYANCING

Hartwell Electric Co.

MOTORS AND DYNAMOS

Sold, Rented and Repaired.

955 Sixth Street San Diego

FIFTH ST. GARAGE

CORNER FIFTH AND GRAPE STS.

Automobile Supplies
Storage and Repairs
Franklin Motor Cars

WILSON S. SMITH & CO.

Phones, Sunset 651 Home 3279

CHASE & LUDINGTON
(Inc.)

Fire Underwriters

Accident

Liability

Plate Glass and Boiler Insurance

Surety Bonds

Office, 1318 Second Street

Home Phone 1267
Sunset 267

Automobiles—Continued.

SMITH WILSON S & COMPANY 5th se cor Grape (See adv and right side lines).
TIBBALS-GAVIN CO, 1318-1320, 5th.
Kolb J M, Oceanside.

Awnings and Tents.

MUEHLEISEN TENT & AWNING CO 753-755, 4th. (See right side lines and classified Tents).

Bakeries.

Cochems Jos, National City.
Colwell F G, 560, 4th.
Cramer G W, 557 Julian av.
Crane Bros, 1127, 5th.
Graves C D, 1117, 6th.
Griebnow & Willis, 909, 5th.
Hamilton Bros, 6th sw cor C.
Heller's Bakery, 847, 5th.
Hilts W D, 5th nr Elm.
Karns L S, 1628 F.
McCrimmon D C, 1305, 1st.
Mason A J, 846, 7th.
Pinkston C E, 2376 H.
Rudloff & Strasser, 1937 University
Snowflake Baking Co, 757½, 8th.
Southern California Baking Co, 823, 4th and 1327 E.
Tingley & Gallagher, 234 National av
Tonini Chas, La Jolla.
Winter F X, 2147 H.

Bank, Office and Bar Fixtures.

SCHIEFER & SONS, J sw cor 9th (See page 5).

Banks.

AMERICAN NATIONAL BANK, 1051 5th (See front cover and opp page)
BANK OF COMMERCE AND TRUST COMPANY, 5th sw cor E.
Blochman Banking Co, 635, 5th.
CITIZENS SAVINGS BANK OF SAN DIEGO, 1040, 5th.
First National Bank of San Diego, 5th nw cor E.
MARINE NATIONAL BANK, es 5th bet D and E.
MERCHANTS NATIONAL BANK, 5th sw cor D.
Peoples National Bank, National City.
SAN DIEGO SAVINGS BANK, 5th nw cor F.
Sixth Street Bank, 6th nw cor D.
SOUTHERN TRUST & SAVINGS BANK, U S Grant Hotel Bldg, D nw cor 4th, branch La Jolla (See right lower lines and opp page).



TYPEWRITERS, SAFES, FILING CABINETS, OFFICE SUPPLIES

LORING & CO. (INC.), COMMERCIAL STATIONERS, 762 FIFTH STREET



HOTEL IMPERIAL (European)

D Between 7th and 8th. Phone Sunset 676

CENTRAL - HOMELIKE - SPACIOUS - SUNNY

American National Bank

SAN DIEGO.

Capital, - - - $100,000.00
Surplus and Profits, - - $ 60,000.00

OFFICERS AND DIRECTORS

L. J. WILDE, President — R. M. POWERS, Vice-President
CHAS. L. WILLIAMS, Cashier — L. J. RICE, Assistant Cashier
EDWARD STRAHLMANN — I. ISAAC IRWIN

Your account solicited. Customers assured of every courtesy and accommodation possible under Conservative Modern Banking Methods.

Southern Trust and Savings Bank

U. S. GRANT HOTEL BUILDING
SAN DIEGO, CAL.

Capital $250,000.00---Paid in $125,000.00

OFFICERS AND DIRECTORS

G. A. DAVIDSON, President PHILIP MORSE, Vice-Pres. E. O. HODGE, Cashier
Heber Ingle, Ed Fletcher, G. Holterhoff, Jr., T. L. Duque, R. C. Allen, John E. Boal
Patrick Martin, James E. Wadham, Edward Chambers, Robert Hale
U. S. Grant, Jr., T. A. Riordan

WM. H. BRADLEY, Manager La Jolla Branch

Interest Paid on Savings Deposits. Money Loaned on Real Estate
Safety Deposit Boxes for Rent

IRWIN & CO.

HAY, GRAIN,
MILL FEEDS,
POULTRY
FEEDS,
ALFALFA
SEED,
GRAIN BAGS,
WOOL BAGS,
SACK
TWINE,
COAL

K s. e. Cor 4th and D and Atlantic

PHONES:
MAIN 440
HOME 1440

Dairy in Mission Valley

Best Milk and Cream

ALLEN'S DAIRY

R. F. D. No. 2
PHONES
Home 261
Mission Valley
Main 2831

Wankowski-Reynolds Company Inc.

Suite 306 Scripps Building
Cor. Sixth and C Streets

General Insurance, Real Estate
Loans, Surety Bonds

Victor, Edison and Columbia Talking Machines and Records

We Carry Them Al

THE WILEY B. ALLEN CO
1025-1031 FIFTH STREET

PACKARD'S Book Store

For Your Visiting Cards, Wedding Invitations, Fine Stationery or the Latest Popular Books

825-827 FIFTH ST.

G & F
GABRIEL — MEN'S FURNISHERS — FAULCONER
U. S. GRANT — HOTEL BLDG.

Banks—Continued.

University Ave Bank, University av nw cor 6th.
Peoples State Bank, Chula Vista.
Cuyamaca State Bank, El Cajon.
Escondido National Bank, Escondido.
Escondido Savings Bank, Escondido.
FIRST NATIONAL BANK, Escondido (See page 602).
HOME SAVINGS BANK, Escondido (See page 602).
Bank of La Mesa, La Mesa.
Bank of Oceanside, Oceanside.
First National Bank, Oceanside.

Barbers.

Albion Fred, 1434 H.
Averbeck Geo 1049, 6th.
Baumann E E, 911 D.
Becknell Chas, 456, 5th.
Blackmer C H, 1494 National av.
Brock Alex, 438 H.
Brown H H, 1317 I.
Chase C C, 833, 7th.
Cole & Putman, 842, 4th.
Curley D F, 1310 G.
Dodson A W, 608 D.
Edwards J M, 363 H.
Evans & Kneebone, 1414 E.
Everts H S, 860, 6th.
Frick I H, B ne cor 1st.
Garcia Henry 721, 2d.
Hay & Cook, 661, 5th.
Hayes C W, 409 H.
Haynes Henry 2331 K.
Hemsley J G, 1327 D.
Hinman B L, 1061, 4th.
Horsefield Harry, 725 Logan av.
Hoyer & Paugh, 559, 5th.
Hyers F C, 1321 D.
Johnson Jas, 1321 H.
Kraemer E F, 1406 University av.
Maybee W H, 1220, 5th.
Moak A W, 904, 4th.
Morse I N, 818, 5th.
Murillo A D, 611, 7th.
Mushizer Felix, 1914 University av.
Nelson Peter, 539, 5th.
Quinn W C, 634, 15th.
Quintanilla J G, 512 D.
Ramsey G S, 1041 H.
Reckard F O, 1020, 5th.
Russell Lewis, 2354 H.
Schicketanz John, 1014 D.
Schitterer Herman, 1440 F.
Sholes J F, 1527 F.
Skero Louis 437 D.
Tanner I H, La Jolla.
Todd W J, 2426 K.
Tossell W F, 1539 H.
Varni M J, 654, 4th.
Warrell H A, 1061, 5th.
White Bert 924 D.
Wiegand Geo, 1620 H.
Williams W T, 1315 F.
Wulle Louis 834, 6th.
Zakowski John, 644, 5th.
Lomax D M, El Cajon.
Butler W N, Escondido.
Escher Leo, Escondido.
Shain M G, Escondido.
Pettit C J, Oceanside.
Scott W H, Oceanside.

Base Ball Goods.

SAN DIEGO CYCLE & ARMS CO, se cor 4th (See back cover).

Baths.

AGNEW SANITARIUM THE, Beech ne cor 5th (See back-bone, inside front cover and classified Hospitals).
Coaking's Institute, 920, 4th.
HEUGEN PROF JULES J, 941, 6th (See left side lines and adv).

Gold Cross Treatment Rooms

Gold Cross

941 SIXTH ST., BET. D AND E

Baths of all kinds—Swedish, Medical and Manual Massage. Electricity—Vibration and Color Rays. Painless Chiropody free for patrons. Comfortable Rest Rooms day and night.

PROF. JULES J. HEUGEN

HOME PHONE 4671 SUNSET PHONE 280

The Kindler Plumbing Co. (Inc.)

Established 1887
Telephone Home 1126

HIGH GRADE PLUMBING, GAS AND STEAM FITTING

745 Sixth St

Gwyn & Lancaster

Fire Insurance, 1313 D St. Tel. Main 687

Connecticut of Hartford
Atlas of London, Eng.
Girard of Philadelphia
German of Pittsburg
Camden of Camden
State of Liverpool

Kleinschmidt & Smith, 827, 7th.
KNEIPP SANITARIUM, 2455, 1st (See page 3).
Kyle John, ft of 5th.
La Jolla Bath House, La Jolla.
Los Banos, 311 D.
Model Bath House, ft 6th.
Royal Turkish Baths, 920, 4th.
Silver Gate Bath House, P C S S Wharf.

Beach Properties.

ASHER-LITTLEFIELD COMPANY, 1020, 4th (See left lower lines and classified Real Estate.

Bicycle Liveries.

SHEPPARD C A CO, 4th sw cor F (See left lower lines).

***Bicycle Mfrs.**

SHEPPARD C A CO, 4th sw cor F (See left lower lines).

Bicycle Repairing.

SAN DIEGO CYCLE & ARMS CO, E se cor 4th (See back cover).
SHEPPARD C A CO, 4th sw cor F (See left lower lines).

Bicycle Sundries.

SAN DIEGO CYCLE & ARMS CO, E se cor 4th (See back cover).
SHEPPARD C A CO, 4th sw cor F (See left lower lines).

Bicycles.

Kiessig F G, 6th ne cor F.
Moore H R, 719, 4th.
NATIONAL CITY BICYCLE WKS, National City.
SAN DIEGO CYCLE & ARMS CO, E se cor 4th (See back cover).
SHEPPARD C A CO, 4th sw cor F (See left lower lines).
Smith & Walker, 835, 4th.
Thomas F K, 1547 H.
ESCONDIDO CYCLERY, Escondido (See page 602).

Billiard and Pool Halls.

Brown & Clark, 1436 H.
Deford G W, National City.
Diamond Pool Hall, 623, 6th.
Evesson M V B, 715, 4th.
Kaneko F S, 527, 5th.
Kitzman W E, 1515 D.
Leach J C, 1534 H.
Moeck G E, National City.
Nakamoto K, 521, 5th.
Okuda T, 832, 4th.
Parra Emiden, 249 H.
Saitz J J, 1317 E.
Sumpf F W, 815, 4th.
Tsukuski G, 1201 H.
Uyeno K, 544, 5th.
White J L, 951, 4th.
Yoshida Joe, 500, 3d.
Rosenberger Chas, La Mesa.

Billiard & Pool Tables.

Brunswick-Balke-Collander Co, 1050, 3d.

Bill Posters.

San Diego Bill Posting Co, 1209 F.

Biscuit Mfrs.

Bishop & Co, 829, 8th.

Blacksmiths.

Bannon T J, University av nw cor 10th.
Baugh D F, Pacific Beach.
Beamer P W, 637, 2d.
Benham & Dolby, La Jolla.
Butler & Black, 1726 H.
Leggett H W, 654, 1st.
McInnis Roderick, 500, 8th.
National Auto & Machine Shop, National City.
Ortlieb J M, 825, 3d.
Pomeroy John H, 1536 India.
Robinson Thos, 1840 K.
Schou Bros, 534, 7th.
Shupe W J, 1415 University av.
Willy Florian, 1319 H.
Conner & Bandy, Escondido.
Donahoo T W, La Mesa.
Burkhart John, Oceanside.
Darrough T J, Ramona.

Blacksmiths' Supplies.

WESTERN METAL SUPPLY CO, 5th se cor K (See right side lines and classified Hardware—Wholesale).

***Blank Book Mfrs.**

(See also Book Binders).

HARRIS JAMES A, 860, 3d (2d floor) (See left side lines and classified Book Binders).

Blue Printers.

STOKES RODNEY CO (Inc), 858, 3d

FRANKLIN MOTOR CARS

Wilson S. Smith & Co.
Cor. FIFTH and GRAPE
Sunset 651
Home 3279

PARADISE VALLEY SANITARIUM
An Up-to-Date Establishment
an
IDEAL PLACE
For Rest
and
Recuperation
Reasonable Rates
See Page 6

MASTEN & KENDALL
943 SIXTH STREET, SAN DIEGO
REAL ESTATE
INSURANCE
MONEY TO LOAN
House renting a specialty

THE ONE-PRICE MUSIC HOUSE

Sells many famous makes of PIANOS at EASTERN PRICES.
The RIGHT price. The Same Price to Everybody

THEARLE MUSIC CO. 1540-1544 D St. (Bet. 6th and 7th)

Johnson & Connell

Funeral Directors

Seventh and D Streets

Telephones
Sunset Main 158
Home 1158

GO TO

STAR BOAT HOUSE AND POINT LOMA FERRY

FOOT OF H STREET

FOR ALL KINDS OF BOATS AND LAUNCHES

FOR HIRE BY DAY OR HOUR, DAY OR NIGHT

Also landing for Point Loma Ferry. Six trips daily, for all points of interest on Point Loma. Leave 7:00, 9:00, 10:00 A. M., and 2:00, 4:20, 5:40 P. M.

Boarding Houses

(See also Hotels)

Albatross Inn, 1815, 3d.
Buckles Mrs Ida, 1022 C.
Derby Mrs E C, La Jolla.
Gables The, 1449, 2d.
King's Daughter's Boarding Club, 1309, 2d.
Ward Mrs M E, National City.

Boat Builders.

Goularte M S, 920 Atlantic.
Langell C S, Atlantic ft of E.
Telson Christian, 848 Atlantic.

Boat Houses.

Coronado Boat House, south of Hotel del Cor, Coronado.
McKINLEY BOAT AND FERRY COMPNY THE, foot of H.
STAR BOAT HOUSE, foot of H (See right side lines and adv).
San Diego Boat House, P C S S wharf

Boiler Manufacturers.

Milligan Andrew, Newton av bet Sigsbee and Beardsley.

***Bonding Companies.**

OESTING CHAS W, D sw cor 5th (See front cover).

***Bonds.**

OESTING CHAS W, D sw cor 5th (See front cover).

Book Binders.

Gaugh C E, 826, 2d.
HARRIS JAMES A, 860, 3d (2d (floor) (See left side lines and adv).
Schiller Rudolph, 1033 F.

Books and Stationery.

Burbeck-Arey-Jones Co, 1059, 5th.
LORING & CO (INC). 762, 5th (See left lower lines and page 8).
PACKARD'S BOOK STORE, 825-827 5th, branch 1626 F (See left side lines and adv).

James A. Harris

Do not send away for your Loose Leaves We Rule and Punch any style to order

860 Third St.
Second Floor
Phone Home 1609
SAN DIEGO, CAL.

JAS. A. HARRIS



Blank Book Manufacturer
Bookbinder
Paper Ruler

OUR SPECIALTY: Fine Account Books with the Perfect Flat Opener

860 THIRD ST., Second Floor Phone, Home 1609

You Can Buy an INDIAN MOTOCYCLE on Easy Terms From

C. A. Sheppard Co.

Fourth and F Sts.
Main 2631, Home 3052

DRUGS

John B. Starkey.
PRESCRIPTIONS A SPECIALTY
Cor. Fifth and D Sts. Phones: Home 1244: Main 481

WHY NOT?

When you want the latest book of fiction, or any of the old standard books, a box of stationery, a good fountain pen, artists' material, a picture book, or toy, why not go to PACKARD'S? We will try to treat you so well that you will get in the habit of always coming to us for what you want in our line.

PACKARD'S BOOK STORE

827 FIFTH STREET

We make a specialty of Artistic Picture Framing

Rode J W, 1545 D.
Schneider's Department Store, 620, 5th.
Seely Theo, 1541 D.
Stephens & Son, 810, 5th.
Theosophical Publications, 1126, 5th
Curtis Jesse, Escondido.
Goodson Mrs Belle, Escondido.
Van Derveer J L, Escondido.

Boots and Shoes.
(See Shoes)

Bottlers.
SAN DIEGO CONSOLIDATED BREWING CO, F nw cor California (See left side lines).

Bowling Alleys.
Royal The, 1037, 4th.

Box Manufacturers.
BENSON LUMBER CO, ft of Sigsbee (21st) (See page 8).

***Box Shooks.**
BENSON LUMBER CO, ft of Sigsbee 21st) (See page 8).

Breweries.
SAN DIEGO CONSOLIDATED BREWING CO, F nw cor California (See left side lines).

Brick Mfrs.
HERCULES CEMENT, STONE & BRICK CO, 16th nw cor N (See right side lines and classified Cement Products).
Hubbard R M, 1065, 4th.
ROSE CANYON BRICK CO, 1311 E.
UNION BRICK CO, 510 Granger Bldg (See classined Contractors).
STAR BUILDERS SUPPLY CO, 343-347, 5th (See right side lines and classified Contractors).

Bridge Builders.
STEFFGEN CHAS, 216 Granger Bldg (See classified Contractors).

Brokers—Investments.
ASHER-LITTLEFIELD COMPANY, 1020, 4th (See left lower lines and classified Real Estate).
BOWLER G W, 701, 6th (See left lower lines and classified Real Estate).
CHASE & LUDINGTON (Inc), 1318 2d (See left side lines).
DICK ROBERT room 4, Express Bldg 761, 6th (See left side lines and classified Real Estate).

Western Metal Supply Co.

WHOLESALE
Hardware Iron and Steel
Pipe and Fittings
Plumbers' Supplies
Blacksmiths' Supplies
Mining Supplies
Contractors' Supplies
Windmills and Pumps

5th and K Sts.



Mattresses Springs Couches Etc.

Garetson Mfg Co.

640 First Street

Phones
3285

Robt. A. Harris Realty Co.

Best Buys in City, Ranch and Beach Properties

1432 F Street, San Diego
Phones: Main 884; Home 1531
Res. Home 3452
Imperial Beach Phone Main 501

Scott - Burnham Investment Company

(INCORPORATED)

High Class Real Estate Investments

1330 E Street, First National Bank Bldg.
Branch Office, National City

"San Diego"

THE QUALITY

BEER

Brewed by the

San Diego Consolidated Brewing Co.

Geo. J. Stadler Mgr.

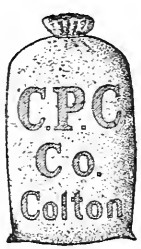

Harry S. Putnam

Colton Portland Cement

1308 C St.
PHONES

Brokers—Investments—Cont'd.

FINTZELBERG & STEINMETZ, 759, 6th (See left lower lines).

HARRIS ROBT A REALTY CO, 1432 F (See right lower lines and classified Real Estate).

IMPERIAL REALTY CO, 1328 E (See right lower lines and classified Real Estate).

KEITH GEO B & CO, 1261, 5th (See right top lines and classified Real Estate).

McMURTRIE J L, 1523 D (See left side lines and classified Real Estate).

SCOTT-BURNHAM INVESTMENT CO, 1330 E, branch office National City (See left side lines and classified Real Estate).

WANKOWSKI-REYNOLDS CO, suite 306 Scripps Bldg (See right lower lines).

Broom Mfrs.

San Diego Broom Works, 427, 6th.

***Builders.**

(See also Contractors—Building)

American Land & Bldg Co, 1332 D.

COATES T W, 1223 F (See classified Contractors).

CAMPBELL JOHN, Front ne cor I See classified Contractors).

DICK ROBERT room 4 Express Bldg 761, 6th (See left side lines and classified Real Estate).

Homebuilders Co, 1071, 6th.

PACIFIC BUILDING COMPANY, 1318-1320 D.

Winchester-Kettner Building Co, 1329 E.

Builders Supplies.

(See Building Materials)

Building and Loan Associations.

PROVIDENT MUTUAL BLDG-LOAN ASSN of Los Angeles Masten & Kendall agts 943, 6th (See right lower lines).

SAN DIEGO BUILDING & LOAN ASSN, 759, 6th (See left lower lines).

SILVER GATE BUILDING AND LOAN ASSN, 819-821, 5th.

STATE MUTUAL BUILDING & LOAN ASSN, 701, 6th.

***Building Blocks.**

(See also Contractors—Cement)

BURNS A H, 1826 University av (See classified Contractors).

ENGEBRETSEN JOHN, 614, 5th (See right side lines).

HERCULES CEMENT, STONE & BROCK CO, 16th nw cor N (See right side lines and classified Cement Products).

***Building Materials.**

Bailey W J, F ne cor California.

CONSOLIDATED BUILDING SUPPLY CO, 10th sw cor N (See left side lines and classified Contrs).

JARVIS-WINN CO, 511-533, 7th (See left lower lines).

MALTHOID ROOFING, Russ Lumber & Mill Co agts, 1st sw cor I (See classified Contractors).

Over J F, 14th cor National av.

PARAFFINE PAINT CO, Russ Lumber & Mill Co agts, 1st sw cor I (See classified Contractors).

PIERCE- FIELD HARDWARE CO, 751, 5th (See front cover and classified Hardware).

PUTNAM HARRY S, 1308 C (See left side lines and classified Cement).

RUSS LUMBER & MILL CO, 1st sw cor I (See classified Contractors.)

Schirm J S, 4th sw cor K.

STAR BUILDERS SUPPLY CO, 343-347, 5th (See right side lines and classified Contractors).

TIBBETTS H R PAINT CO, 1255-1257,4th (See front edge).

***Business Chances.**

SCOTT-BURNHAM INVESTMENT CO, 1330 E, branch office National City (See left top lines and classified Real Estate).

WESTERN EMPLOYMENT AGENCY 844, 4th (See right side lines).

Business Colleges.

SAN DIEGO COMMERCIAL COLLEGE, 3d floor Sefton Bldg (See left top lines and classified Schools).

S D Business and A Coll, 1515 D.

Butchers.

(See Meat Markets).

***Butter and Eggs.**

SANITARY ICE CREAM CO, 2335 G (See right side lines and classified Ice Cream Mfrs).

Cabinet Makers.

Anderson R H, rear 1671, 10th.

Beal R K, 928 B.

GEO. W. BOWLER

REAL ESTATE

In All Its Branches

LOANS INSURANCE CONVEYANCING

PAYS TAXES AND CARES FOR PROPERTY

701, 6TH STREET **Tels: Home 1521, Sunset 830**

F. W. BRADLEY Family Trade a Specialty
Tels: HOME 1157, Main 157
WHOLESALE AND RETAIL WINES AND LIQUORS
Sole owner of the Celebrated Bradley Spring 1058-1062 FOURTH ST., cor. C

Craftsman Workshops The, 320, 6th.
Franzen W F, 746, 7th.
Fridley J W, 444, 6th.
Hatch F M, 624, 4th.
McCRARY ROY F, 848, 6th (See classified Contractors).
SCHIEFER & SONS, J sw cor 9th (See page 5).
Shelhamer D W & Son, 619, 7th.
Taylor W A, 1050, 3d.
Trepte Mortiz, 652, 2d.
Young D C, La Jolla.

***Cafes.**

VEGETARIAN CAFE, 1205, 4th (See front cover and classified Restaurants).

***Camp Furniture.**

MUEHLEISEN TENT & AWNING CO, 753-755, 4th (See right side lines and classified Tents).

***Canvas Goods.**

MUEHLEISEN TENT & AWNING CO, 753-755, 4th (See right side lines and classified Tents).

Carpenters.

COATES T W, 1223 F (See classified Contractors).
Elmer & Thompson, 1045 H.
Fisher D J, 1531 D.
Keeney T B, 317, 6th.
McCRARY ROY F, 848, 6th (See classified Contractors).
Trepte Moritz, 652, 2d.

Carpet Cleaners.

Pioneer Carpet Cleaning Wks, 751, 1st.
San Diego Steam Carpet Cleaning Wks, 641, 7th.

Carpets.

Chanter John, 1030-1036, 6th.
MARSTON STORE THE, 5th sw cor C.

Carriage Trimmers.

Burney John, 1039 H.
Pendleton C H, 524, 7th.
Robinson J W, 444, 6th.

Carriage and Wagon Makers.

Rogers E O & Co, 452, 8th.
SAN DIEGO VEHICLE & IMPLEMENT CO, 740-750, 4th (See front cover and adv).
Tiffany's Carriage Shop, 1111 H.

John Engebretsen
GENERAL CONTRACTOR
Street Paving Grading Excavating
CEMENT WORK A SPECIALTY
TEL. HOME 3051
Rooms 5 and 6
614 Fifth St.
Bet. G and H
Stable Phone Home 2268

WE CARRY A FULL LINE OF
VEHICLES
FOR PLEASURE OR BUSINESS PURPOSES, AS WELL AS THE
HARNESS
AND ACCESSORIES TO FIT THE ABOVE

FARM IMPLEMENTS
AND
WAGONS
Contractors' Supplies, Etc.

CALL AND GET OUR PRICES
San Diego Vehicle & Implement Company
P. A. GIRAUD MANAGER
740-750 Fourth Street Both Phones

F. T. HODGE
REAL ESTATE AND RENTALS
Office, 1602 National Ave.
Cor. 31st St.
End of Logan Heights car line
Sunset 2036

4% Make Your Savings Multiply by Depositing with
SOUTHERN TRUST AND SAVINGS BANK
4% ON TERM DEPOSITS 3% ON ORDINARY

1324 D Street
PHONES:
SUNSET 740
HOME 2040

E. J. SWAYNE & CO.
Real Estate in All Branches
PAY TAXES AND CARE FOR PROPERTY

LOANS
INSURANCE
CONVEYANCING

Heugen's
Gold Cross
TREATMENT
ROOMS
941 Sixth St.
Between D and E
Phone Home 4671
Main 2809

Robert Dick
Real Estate
Bargains in LOTS, BLOCKS and HOMES CITY and COUNTRY
Homes
built to suit purchaser
See me at
Rooms 3 & 4
EXPRESS BLOCK
Phone Main 218
SIXTH and F

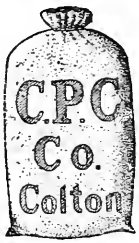

HARRY S. PUTNAM

COLTON

PORTLAND CEMENT

OFFICE—1308 C Street
Phones, Home 3556, Sunset 1501

WAREHOUSE—Foot of D Street
Phone, Home 1293

Carriages and Wagons.

Karle C J, 6th sw cor I.
Lyons Implement Co, G se cor 4th.
SAN DIEGO VEHICLE & IMPLEMENT CO, 740-750, 4th (See front cover and adv).
Smith Wesley, 1625 H.

***Cartons.**

SCHMIDT LITHOGRAPH CO, 111 Henne Bldg 122 W 3d, Los Angeles (See opp page 453).

Cash Registers.

National Cash Register Co, 1435 F.

***Cedar Poles and Posts.**

BENSON LUMBER CO, foot of Sigsbee (21st) (See front cover and page 8).

***Cement.**

JARVIS-WINN CO, 511-533, 7th (See left lower lines and classified Hay and Grain.
PUTNAM HARRY S, 1308 C (See left side lines and adv).
STAR BUILDERS SUPPLY CO, 343-347, 5th (See right side lines and classified Contractors).

Cement Building Blocks.

BURNS A H, 1826 University av (See classified Contractors).
HERCULES CEMENT, STONE & BRICK CO, 16th nw cor N (See right side lines and adv).

Cement Construction.

ENGEBRETSEN JOHN, 614, 5th (See right side lines).
KNEALE THOS, Builders' Exchange, 820, 5th (See classified Contractors).

Cement Contractors.

(See Contractors—Cement).

Cement Pipe.

SAN DIEGO CEMENT PIPE CO, 2242 M nw cor 14th (See adv).

Strongest, Most Durable and Cheapest

H. W. SUMPTION, Manager,
Residence Phone, Home 4536

SAN DIEGO CEMENT PIPE COMPANY

CEMENT CONCRETE WATER AND SEWER PIPE

Sewers, Conduits, Culverts, Well Curbings, etc.
Modern Cement Pipe Irrigation Systems Installed and Guaranteed

Branch Yards at Escondido, Lakeside and Nestor
Office and San Diego Yard, Corner Fourteenth and M Streets

SMITH & REED

1216 C Street

Phones: Home 3552; Sunset 934

PLUMBERS
Jobbing Promptly and Neatly Attended to
REASONABLE PRICES

Largest Stock of Records Cabinets Accessories

We Are
Victor and Edison Headquarters

Band Instruments Musical Instruments of Every Description Sheet Music, Strings, etc.

SOUTHERN CALIFORNIA MUSIC CO., Musical Center, Sixth and D Streets

HERCULES CEMENT, STONE AND BRICK CO.

SIXTEENTH AND N STREETS

PHONES { HOME 1572 / PACIFIC, MAIN 1772

ARTIFICIAL STONEWORK OF ALL DESCRIPTIONS

Cement Building Blocks, Chimneys, Hitching Posts, Horse Blocks, Ornamental Columns, Posts and Gateways, Monuments, Lawn and Cemetery Coping, Sidewalks and Curbs, Retaining Walls, Concrete Foundations.

Sole Agents "WOODSTONE," the Modern Sanitary Flooring
Fire, Water and Vermin Proof

***Cement Products.**

HERCULES CEMENT, STONE & BRICK CO, 16th nw cor N (See right side lines and adv).

Cemeteries.

(See Miscellaneous Information).

***Cemetery Work.**

SIMPSON-PIRNIE GRANITE CO, 821 D (See left side lines).

Chinese and Japanese Merchandise.

Ah Jake, 1104 J.
Aoyagi M, 505, 5th.
Chong Kee & Co, 357, 2d.
Dun Sue Tong, 1119 J.
Fook Loy & Co, 1123 J.
Gim Wing & Co, 448, 3d.
Hop Wo Chung, 1103 J.
Hong Far, 1135 J.
Lee Chong Wing Co, 1112 J.
Leng Yick & Co, 504, 3d.
Lun Hing & Co, 434, 3d.
Nippon Co (Inc), 1440 I.
QUON MANE & CO, 831, 5th.
Quong Mow Yuen Co, 422, 3d.
Quong Wo Sing & Co, 345, 2d.
Quong Yee Wo, 1105 J.
Sam Wing & Co, 416, 3d.
Sing Yuck & Co, 1133 J.
Sue Sing, 1110 J.
Sue Wo, 368, 3d.
Tong Yong Chong Co, 436, 3d.
Wah Chong & Co, 440, 3d.
Wing On & Co, 368, 2d.
Wing Sing Co, 349, 2d.
Woo Chee Chong & Co, 450, 3d.
Yasumatsu K & Co, 428, 5th.
Yee, Loy Co, 438, 3d.

***Chiropodists.**

(See also Toilet Parlors).
HEUGEN PROF JULES J, 941, 6th (See left side lines and classified Baths).

Christian Scientists.

Blackwell Miss M C, 1740 D.
Carraway J C, Hotel New York.
Fitzgerald Mrs G F, 418 Union Bldg.
Halley Mrs M E, 414 Union Bldg.
Henderson Mrs A E, 1740 D.
Kirtland Chas L, 1002 Juniper.
Paton Mrs A A, 855, 5th.
Pierce C E, 508 Union Bldg.
Shelhamer Mrs S E, 1112, 14th.

Cigar Manufacturers.

Jaehnig Oscar, 831 D.
Sensenbrenner August, 957, 4th.
Tarbet W P, Ivy nr 31st.

Cigars and Tobacco—Retail.

Baldacci Salvador, 442, 6th.
Bernard Bertha, 357 H.
Bernheim Paul, 724, 5th.
Brown & Clark, 1436 H.
Brust Saml, 923, 4th.
Butts Bros, 1334 D.
Casey J M, 1418 E.
Close M C, La Jolla.
Dopp J R, 1320 G.
Freeman Webster, National City.
Frisbey Cigar Co, 1342 D.
Gates E L, 203 H.
Hadley & Nevius, 1434 E.
Hamilton J W, 1543 H.
Hertzbrun Bros, 1422 D.
Honig F J, 1332 F.
Johnson G H, 740, 5th.
Lemline Louis, 964, 5th.
Morgan John, 1327 D.
Newton F I, 1037, 4th.

Muehleisen Tent and Awning Co.

Manufacturers of

Tents, Awnings, Horse and Wagon Covers, Camping and Mining Outfits, and Ore Bags, Flags and Camp Furniture

753-755 Fourth St.

BOTH PHONES

THE BARBER ASPHALT PAVING COMPANY

ASPHALT FLOORS and DRIVEWAYS

Imperial Realty Co.

1328 E Street

SUNSET PHONE 53 **HOME PHONE 4233**

The Company's Own Additions.
Imperial Heights
Herbert's Addition
The Gay Tract

SOUTHERN ELECTRICAL CO. Inc. "EVERYTHING ELECTRICAL"
WIRING, FIXTURES, GAS, ELECTRIC AND AUTOMOBILE SUPPLIES
819-821 FIFTH STREET Sunset Main 277, Home 1277

P. A. Meagher
Successor to
Meagher & Sanford
Real Estate and Mining Broker
Stocks, Bonds and Investment Securities.
Insurance and Loans
Mining Reports
1071 Sixth St.
S. E. Corner
Phones
Sunset Main 716
Res. Main 3172

Simpson Pirnie Granite Co.
821 D ST.
Opp. Courthouse

Designers and Builders of MONUMENTS
ESTABLISHED 1888
Phone Sunset 569

Cigars and Tobacco—Retail Cont'd.

Norris J E, 1020, 5th.
O'Boyle Michael, 430, 5th.
Old Mission Cigar Store, 967, 5th.
Osuna Antonio, 535, 5th.
Powers J J, Coronado.
Randall A T, 932, 5th.
Schneider's Dept Store, 620, 5th.
Schroeppel Gustav, 3870, 6th.
Sensenbrenner August, 957, 4th.
Smith J W, 916 D.
Smoke House The, 1061, 5th.
Southwell F A, 555 Atlantic.
Tawney Mrs Alice, 261 H.
Thayer Edwin, 508 D.
Wadham F E, 648, 5th.
Wescott J W, 818, 5th.
Woline & Knight, 669, 5th.
Worley L F, 1245, 5th.
Blake W R, Escondido.
Martin G R, Escondido.
Nugent Jos, Oceanside.

Cigars and Tobacco—Wholesale.

KLAUBER WANGENHEIM CO (Inc) H ne cor 4th.
Sensenbrenner August, 957, 4th.

Citric Acid Manufacturers.

California Lemon Co, National City.

Civil Engineers and Surveyors.

Alverson C S, 42 Lawyers Bldg.
Covert J F, 855, 5th.
d'Hemecourt G A, 1526 D.
Harris L B, 1526 D.
Hayler & Cromwell, 205 Granger Bldg.
Lee T S, 1324 F.
Loebenstein D A, 302 Union Bldg.
Pursell G W, 601 Scripps Bldg.
Rumsey & King, 42 Lawyers Bldg.
Southern Construction Co, 954, 3d.
Ward & Ward, 46 Lawyers Bldg.
WHITTELSEY ENGINEERING CO, 1308 C (See classified Contractors)

***Cleaners and Dyers.**

(See also Dyers and Cleaners).

NAUMANN'S STEAM CLEANING & DYEING WORKS, 819, 6th (See front cover).
PARISIAN CLEANING & DYEING CO, E A Lory mgr, 516-520 D.
PANTITORIUM THE, 1320 B.

Cloaks and Suits.

Ballard & Brockett, 951, 5th.
Barnett-Stine Co, 6th ne cor D.
Blumberg A S, 1046, 5th.
SIXTH STREET STORE, 6th sw cor H.

Clothing.

Benbough & Gillons, 943, 5th.
Chemberlin H C, 1430 D.
Fad Clothing Co, 938, 6th.
Harms C W, 202 Granger Bldg.
Hub Clothing Co, 1320 E.
Iverson Tony, 1749 G.
Lesinsky Saml, 700, 5th.
Lion Clothing Co, 5th se cor E.
Lubin B & Co, 946, 5th.
Marquardt Hans, 927, 5th.
MARSTON STORE THE, 5th sw cor C.
Meyer & Davidson, 600, 5th.
Price & Price, 601, 6th.
Schneider's Department Store, 620, 5th.
Streicher Edwd, 515, 5th.
Huffman R L, Escondido.
Parkhurst Oscar, Escondido.

Coal—Wholesale.

IRWIN & CO, K se cor 4th (See right side lines).
JARVIS-WINN CO 511-533, 7th (See left lower lines and classified Hay and Grain).
PACIFIC WOOD & COAL CO, office 1311 E, yards 4th nw cor K and 5th sw cor University av (See back cover).

***Coal and Wood—Retail.**

(See also Fuel and Feed).

JARVIS-WINN CO 511-533, 7th (See left lower lines and classified Hay and Grain).
PACIFIC WOOD & COAL CO office 1311 E, yards 4th nw cor K and 5th sw cor University av (See back cover).

Coffees.

(See Teas and Coffees.)

San Diego Building and Loan Association
Low Interest and Easy Terms for Borrowers
THEO. FINTZELBERG, Secretary 759 SIXTH ST., Express Block

GEO. B. KEITH & CO. 1261 Fifth Street Home 4151; Main 511
BROKERS, REAL ESTATE AND INSURANCE
REPRESENTING HIGH CLASS COMPANIES INSURANCE THAT PROTECTS

Collection Agencies.

BECKER LAW & COLLECTION AGENCY 410-411-412 Henne Bldg Los Angeles.
California Claim Adjustment Co, 211 Keating Bldg.
Foss & Miner, 516 Granger Bldg.
International Protective Assn, 27-29 Express Bldg.
Randall Mercantile Agency, 430 Keating Bldg.

*Colleges and Schools.

(See also Schools and Colleges)

MILLS COLLEGE, exclusively for young women, Mills College Post-office, Cal (See page 360.

SAN DIEGO COMMERCIAL COLLEGE, 3d floor Sefton Bldg (See left top lines and classified Schools).

*Commercial Colleges.

SAN DIEGO COMMERCIAL COLLEGE, 3d floor Sefton Bldg (See left top lines and classified Schools).

Commission Merchants.

(See also Produce).

Doyle-Barnes Co, 326-336, 5th.
Julian Produce Co, 463, 5th.
Lettunich A B, 639, 6th.
Nason & Co, 5th sw cor K.
Pacific Produce Co, 319, 5th.
Uelzen Henry, 7th sw cor I.

*Commercial Printers.

PFAHLER & BUELOW, 860 3d, Frye & Smith Bldg, rm 3.

Concrete Building Blocks.

(See Building Blocks).

Concrete Construction.

ENGEBRETSEN JOHN, 614, 5th (See right side lines).
HERCULES CEMENT, STONE & BRICK CO, 16th nw cor N (See right side lines and classified Cement Products).

*Confectioners.

SANITARY ICE CREAM CO, 2335 G (See right side lines and classified Ice Cream Mfrs).

Confectionery—Retail.

Addis E W, National City.
Barbour's, 5th nw cor D.
Bennett L J, M sw cor 32d.
Berlin W H V, 1421 C.
Bifano Jas, 1714 H.
Caruso Nicola, 235 H.
Cole H S, Ocean Beach.
Ehrman Mrs M S, 1426 H.
Felios Geo, 1444 F.
Freeman Mrs A J, 2133 F.
Ingersoll Candy Co, 836, 5th.
Klinge Wm, 2203 K.
Kratzer Mrs M A, 735 Elm.
McKinney Simeon, 1807 H.
Miller E A G, 1151, 5th.
Mills A L, 730 F.
Mitchell & Smith, 1021 University av
Newman Mrs Rachel, 1364, 3d.
Penn & Alexander, 1035, 4th.
Powers J E, 931, 13th.
Powers & Nolan, 1028, 5th.
Radford Thos, Santa Fe wharf.
Sprague J B, 723, 5th.
Stone H W, es Park blvd nr Adams av.
Storm J A, 846, 6th.
Thomas A W, 1328 National av.
Topping & Godfrey, 922, 5th.
Wiener E O, 4227 Park blvd.
Young P O, 665, 5th.
Jacobs A C, La Mesa.
Rivard G L T, Oceanside.

Confectionery—Wholesale.

Bishop & Company, 829, 8th.
Showley Bros, 643, 8th.

Consuls.

(See page 23, Miscellaneous Information).

Contractors—Asphaltum.

BARBER ASPHALT PAVING CO THE 208 Granger Bldg, San Diego, and 1015-1020 Central Bldg, Los Angeles (See right side lines and adv.

Western EMPLOYMENT Agency
Business Chances
844, 4th St.
PHONES:
Home 3588
Main 833

Star Builders Supply Co.
(Incorporated)
Lime, Cement Brick, Plaster, Etc.
Office and Warehouse
343-347 Fifth St.

The Thiel Detective Service Company
LOS ANGELES OFFICE, 601 TRUST BUILDING
Phone Sunset Main 2350 F. R. CLAYTON, Manager Phone Home A 6844

Abstract Title & Trust Co. of San Diego

Office: Title Bldg., 841 Fifth Street **Telephones: Sunset Main 302, Home 2051**

D. M. Hartman

—o—

Hardwood Interior Finish

—o—

Veneered Doors

—o—

Quart'r'd Oak
Plain Oak
Maple and Birch
Flooring

—o—

Cal. and F

PHONES:
Home 2312
Main 1569

Crushed Rock Sand Building Materials

Consolidated Building Supply Co.

10th and N Sts.

Phones:
Home 2177
Pacific 286

Contractors—Brick.

Book J L, 3834, 8th.
Brelin & Walker, 216 Granger Bldg.
Brown S M, 1346 Colton av.
BURNS A H, 1826 University av (See adv).
Deeds W S & Sons, 1396 Logan av.
Gordinier J W, Getti nw cor Ingalls.
Heacker Herman, 657 Union.
Johnson Frank, 3500 M.
KNEALE THOS, Builders' Exchange, 820, 5th (See adv).
Longshore H L, 2227 D.
Savage & Campbell, 810 Julian av.
Schultz Victor, 1531 Greeley av.
Smith J T, 1602 Main.
Spaulding G F, 32d sw cor Franklin av.
Wade W E es Cleveland av I N of Van Buren.

Contractors—Brick Mfg.

UNION BRICK CO, 510 Granger Bldg (See adv).

Contractors—Bridges, Wharf and Warehouse.

STEFFGEN CHAS, 216 Granger Bldg (See adv).

Contractors—Building.

Abbott W I, 1735, 3d.
Abrahamson N S, 1107 H.
Adams M D, 964 Irving av.
Alcaraz J E, 1311 Grand av.
Allen H F, 3942 Louisiana.
Allen & Crane, 643, 6th.
Anderson B A, 3524 C.
Andrew Danl, 1046, 21st.
Andrew Wm, 3575 D.
Arnold F A, 532 Kearney av.
Asay Arthur, 3724 L.
Barlow E E, 4260 Maryland.
Batchelder A B, 307 Kearney av.
Booker Edwd, 239 National av.
Braun J A, 2852, 4th.
Brawner & Hunter, 648, 4th.
Briggs Osmar, 4083 Goldfinch.
Brown G D, 4472 Maryland.
Brunner Wm, 4063 Georgia.
BURNS A H, 1826 University av (See adv).
Butler W J, 3742, 3d.
California Building & Land Syndicate, 528 Granger Bldg.
CAMPBELL JOHN, Front ne cor I (See adv).
Campbell W F, 1065, 8th.
Challand & Huff, Pacific Beach.
COATES T W, 1223 F (See adv).
Cole W L, 3555 M.
Cox C C, 3680, 4th.
Cremar M D, 3606 C.
Cresap R L, Encanto.
Croskey J K, 407 Kearney av.
Curl D T, 71, 16th.
Cuthbert & Quayle, Georgia ne cor Polk av.
Danforth O L, 2363 C.
de Necochea J M, 957 Columbia.
Dowell C W, 555, 19th.
Edwards Wm E, 1120 Union.
Emery F H, 805 Irving av.
Engebretson Chas, 1120, 21st.
Evans J A, 3980 Texas.
Fairbairn G D, Fern se cor Ash.
Fletcher C E, 69, 19th.
Fox G S, 1440, 9th.
French W M, 830, 20th.
Gaines C A, 53, 25th.
Gorham Cornelius, 642 Kearney av.
Haight J P, 1102 Front.
Hall M S, 756 National av.
Hansen Peter, 3310 M.
Harris W W, 2201 Robinson av.
Hazard J T, 4069 University blvd.
Hiatt M B, 335 Webster av.
Hillcrest Company, 5th and University av.
Hoar T C, 380 Kearney av.
Hocking W J, 4261, 2d.
Houts C W, Coronado.
Hunter C W, 733 National av.
Jackson W M, Coronado.
Jenkins G F, 1027, 2d.
Jenkins H B, India se cor Spruce.
Jenks John, 421 Kearney av.
Jeter H M, 1683 Grand av.
Jobbitt Thos, 42d ne cor Madison av.
Johnston Robt, 1025, 8th.
Jones Bros, 135, 25th.
Jones E E, 135, 25th.
Jones E R, 4606, 32d.
Keasley J M, 32, 17th.
Keener C S, 1332, 1st.
Kellogg M P, 3146 I.
Kennedy H E, 3114, 5th.
Keyes A E, 3641, 4th.
Kirkwood W J, 3624 K.
Knapp John, Colton av se cor 31st.

ASHER-LITTLEFIELD CO.

HEADQUARTERS FOR

1020 FOURTH STREET PACIFIC BEACH PROPERTY

O'NEALL & MOODY
1429 D STREET Phones: Home 3590: Main 252
REAL ESTATE
FIRE INSURANCE
SURETY BONDS

Kohlhauer H D, 1204, 1st.
Kuykendall Frank, 1336 State.
Lang H J, 4169 Georgia.
Lucas W A, 799 Dewey.
Lyness R F, Pueblo av, City Heights
McCorkle A M, Lewis nw cor Jackdaw.
McCRARY ROY F, 848, 6th (See adv).
McKay J B, National City.
McKee Wesley, 1671 National av.
Macoubray Geo, 3824, 5th.
Majors G A, 414 Clay av.
Maltby Guy, 2625 El Cajon av.
Maynard Alfd, 2318 F.
Mellor W J, 3809, 7th.
Miller L E, A nr 31st.
Milleur H L, 800, 9th.
Moeller H J, 3335 K.
MORGAN & BUSH, H bet 7th and 8th (See adv).
Muehleisen Wm H, Upas cor State.
Neale Henry 150 Campus av.
Nelson Hunt, 1233, 12th.
O'Keefe A J, 3529 Albatross .
PACIFIC BUILDING COMPANY, 1318-1320 D.
Pefley Ernest, 1080 H.
Pettegrew Jud, 3861, 3d.
Pollock J S, 3525, 4th.
Powell F M, 1420 Pennsylvania av.
Preibisius H H, 2247 Brant.
RAMBO EDW L, 221, 25th (See adv).
Robinson L W, 1036, 3d.
Rowe S M, Clay av nr 31st.
RUNO A E, National City (See adv).
Russell T M, 3324 H.
Sandford H T, 3666, 3d.
Sanitary Construction Co, 922, 6th.
Schaniel Bros, 2358 Columbia.
Schmucker J N, 3535 L.
Schockley E B, Union nr Henry.
SHERA JAS, 502 Julian av (See adv).
Souther R T, 2020 Cypress av.
Spohnhauer & Johns, 511, 9th.
Stephens Bros, 262 Cleveland av.
Stewart W T, 942 Irving av.
Thompson E H, Ivy nr Fern.
Thoren J J, 3114 H.
Tomlinson J W, 2004 Lincoln av.
Trepte Moritz 652, 2d.
Updegraff W H, 2620 Columbia.
Van Auken E C, 615 Irving av.
Westhaver J W, 119, 16th.
Willard H M, 1701, 2d.
Willey J H, 3461 I.
Winter Max, 163, 19th.
Woolsey G D, 1569, 10th.
Yates Claude, 769 Julian av .
Yates H R, 860 Julian av.
Young A M, 1036, 3d.
Stewart S M & Son, Escondido.
Davis J B, La Mesa.
Rieke F W, Oceanside.
Pepper J S, Ramona.

Contractors—Cement.

Anderson Fred, 4351, 5th.
Boese E S, es Texas nr Landis.
Brockway & Swarstad, 209 Granger Bldg.
Brown, Marshall & Gallagher, 820, 5th.
BURNS A H, 1826 University av (See adv).
DeBoer & Johnston, 312 National av.
ENGEBRETSEN JOHN, 614, 5th (See right side lines).
Forrester F P, 3120 M.
Goodbody Richd J, 3760 M.
Hooker Wm T & Co, office 614, 6th.
Jennings Robt, 3439 N.
Johnson J A, 1360 Logan av.
Johnston G W, 319 Webster av.
Jones J F, 3233 L.
Nagle C A, 3687, 5th.
Olsen D L, 1443 California.
Rich T W, N nr 29th.
Rusk Albt, 1446 Arctic.
Strandberg C O, 2044 C.
Waller J W, Coronado.
Wallin Fred, National av se cor 34th
Winders O E, 4151, 1st.

Contractors—Crushed Rock and Sand

ALLEN L J, 216 Granger Bldg.
CONSOLIDATED BUILDING SUPPLY CO, 10th sw cor N (See left side lines and adv).

Contractors—Electrical.

(See also Electrical Contractors.)

HARTWELL ELECTRIC CO, 955, 6th (See left side lines).
SOUTHERN ELECTRICAL CO, 819 5th (See left top lines.
WOODS ELECTRIC CO, 1455 University av (See left side lines and classified Electrical Contractors).

Hercules Cement Stone Co.

Contractors of Cement Work of All Kinds

See Classified Cement Products

16th and N Sts.

SANITARY ICE CREAM
On all Occasions

Phone or Call
Prompt Deliveries at all Times

Send for Our Price List of Frozen Dainties

SANITARY ICE CREAM CO.
2335 G Street

MERCHANTS SPECIAL DELIVERY
MERCHANTS SPECIAL DELIVERY
MAIN 1201 918 SIXTH STREET HOME 3284
PARCELS AND BAGGAGE DELIVERED TO ALL PARTS OF CITY AND CORONADO

San Diego Commercial College

Sefton Block, Fourth and C Streets — Day and Evening Classes

J. L. McMURTRIE

Real Estate
Fire Insurance
Loans and Rentals

J. L. McMURTRIE
1523 D Street

WOODS ELECTRIC CO.

Gas and Electric Fixtures

SUPPLIES

1455 UNIVERSITY AVE.

Phone Home 3643
Sunset 1643

Contractors—Engineering.

WHITTELSEY ENGINEERING CO, 1308 C (See adv).

Contractors—Excavating.

BURNS A H, 1826 University av (See adv).

ENGEBRETSEN JOHN, 614, 5th (See right side lines).

Contractors—General.

Bryan Solon, 3570 L.

BURNS A H, 1826 University av (See adv).

Gibbs J W, 1103 H.

Goodbody M D, 501 Union Bldg.

HERCULES CEMENT, STONE & BRICK CO, 16th nw cor N (See right side lines and classified Cement Products).

Kilty T C, 1807 A.

MORGAN & BUSH, H bet 7th and 8th (See adv).

Over J F, 14th and National av.

RAMBO EDW L, 221, 25th (See adv)

Shields R P & Son, 605 Scripps Bldg.

Southern Construction Co, 954, 3d.

STEFFGEN CHAS, 216 Granger Bldg (See adv).

Contractors—Grading

Branch H E, rear 2303 K.

Clouse J E, 1436 F.

ENGEBRETSEN JOHN, 614, 5th (See right side lines).

Fenton H G, 37, 25th.

Harrell T A, 2312 Columbia.

Hoover W I, 3823 M.

Knight & Hyde, 939, 6th.

Maechtlen & Rice, 510 Granger Bldg.

Moore D A, 3223 K.

NELSON OLOF, 2370 E (See adv.

Briley Lee, Oceanside.

Contractors—Lathing

Murdock Wm, Louisiana nw cor Dwight.

Contractors—Mason

(See also Contractors-Brick.)

Brelin & Walker, 216 Granger Bldg.

BURNS A H, 1826 University av (See adv).

KNEALE THOS, Builders' Exchange, 820, 5th (See adv).

Contractors—Painting

RELIABLE DECORATIVE CO, 4226 Cleveland av (See adv).

Contractors—Paving

BARBER ASPHALT PAVING CO, 208 Granger Bldg, San Diego, and 1015-1020 Central Bldg, Los Angeles (See right side lines and adv).

ENGEBRETSEN JOHN, 614, 5th (See right side lines).

Fairchild-Gilmore-Wilton Co, 14th ne cor N.

Contractors—Plastering

BRELIN & WALKER, 216 Granger Bldg.

Campbell Arthur, Hotel New York.

Carroll Jos, 3942 M.

Duden J H, 3144 G.

Graham C J, 1715 Logan av .

Larson Emil, National av nr 34th.

Sillifant F J, 820, 5th.

Todd C F, 4057 Mississippi.

Contractors—Plumbing

KINDLER PLUMBING CO, THE 745 6th (See left lower lines and classified Plumbers).

Contractors—Roofing.

BARBER ASPHALT PAVING CO, 208 Granger Bldg, San Diego, and 1015-1020 Central Bldg, Los Angeles (See right side lines and adv).

GAUTERAUX FRANK, 436, 4th. See adv).

Contractors—Sewer

Kusalo Steve, 922 Front.

Pamusina Nick, 708 Newton av.

Contractors—Sidewalks

BURNS A H, 1826 University av (See adv).

ENGEBRETSEN JOHN, 614, 5th (See right side lines).

Contractors—Stone

Berger Bros, 3570 I.

SIMPSON-PIRNIE GRANITE CO, 821 D (See left side lines).

JARVIS-WINN CO.

HAY, GRAIN, CEMENT, LIME, PLASTER — 511-533 SEVENTH ST. SAN DIEGO, CAL.

SPECIAL ADVERTISING

Contractors' Department

INDEX

BRICK
KNEALE, THOS.

BRIDGE
STEFFGEN, CHAS.

BUILDING
CAMPBELL, JOHN
COATES, T. W.
MORGAN & BUSH
RAMBO, EDW. L.
RUNO, A. E.
SHERA, JAS.

CARPENTER WORK
McCRARY, ROY F.

CEMENT WORK
BURNS, A. H.

GRADING
NELSON, OLOF

PAINTING
RELIABLE DECORATING CO.

PAVING
BARBER ASPHALT PAVING CO.

ROOFING
GAUTERAUX, F.

TEAMING
NELSON, OLOF

ENGINEERING
WHITTELSEY ENGINEERING CO.

CONTRACTORS' MATERIALS
ALLEN, LLEWELYN J.
CONSOLIDATED BUILDING SUPPLY CO.
RUSS LUMBER & MILL CO.
STAR BUILDERS SUPPLY CO.
UNION BRICK CO.

THOMAS KNEALE

BRICK CONTRACTOR
AND BUILDER

ALL KINDS OF CEMENT WORK

MADISON AVENUE AND MASSACHUSETTS
UNIVERSITY HEIGHTS

Sunset Phone 1144 P. O. Box 24 SAN DIEGO, CAL.

BRIDGE CONTRACTORS

CHARLES STEFFGEN

GENERAL CONTRACTOR

PILE DRIVING, BRIDGES, WAREHOUSES, FOUNDATIONS, WHARVES AND HEAVY STRUCTURES

Phones: Office, Home 2142
Main 72
Residence, Home 3241

216 GRANGER BUILDING

CEMENT CONTRACTORS

Artificial Stone and Cement Building Blocks
Factory: Tenth and University
Office: 844 Fourth St.
Prices Reasonable
Work the Best

A. H. BURNS

Contractor and Builder
of Cement Work of All Kinds All Work Guaranteed
Office Phones: Home 3588; Sunset 833
Factory Phone: Sunset 3033

ENGINEERING CONTRACTORS

LOT SURVEYS AND SUBDIVISIONS

PLANS, SPECIFICATIONS, MAPS AND DRAUGHTING

Whittelsey Engineering Co.

S. G. WHITTELSEY

1308 C Street, Opp. Brewster Hotel
San Diego, California

Residence Phone
Home 1359

Office Phones
Home 3556, Sunset 1501

Office Phones
Home 4023
Sunset 2455
Residence Phone
Home 4024

Store and Office Fittings
General Contracting
Mission Furniture
Mill Work

JOHN CAMPBELL
CONTRACTOR AND BUILDER

FRONT AND I STREETS SAN DIEGO, CAL.

ESTIMATES FURNISHED



T. W. COATES
Contractor
For All Kinds of Building

JOBBING ATTENDED TO

1223 F Street San Diego, Cal.
Residence, 750 Thirteenth Street

A. E. MORGAN
731 Fourteenth Street
Phohe, Home 3362

J. V. BUSH
1245 Fourteenth Street
Phone, Main 1299

MORGAN & BUSH
CONTRACTORS AND BUILDERS
PLANS FURNISHED ESTIMATES GIVEN

H STREET, BETWEEN SEVENTH AND EIGHTH SAN DIEGO, CALIFORNIA

EDW. L. RAMBO
CONTRACTOR AND BUILDER

PLANS AND ESTIMATES FURNISHED
ON ALL CLASSES OF BUILDINGS

SHOP AND RESIDENCE, 221 TWENTY-FIFTH ST.
PHONE, SUNSET 1153

SUNSET 244 P. O. BOX 114



A. E. RUNO

Contractor and Builder

Plans and Estimates Furnished

Thirteenth Street, near Fourth Avenue

NATIONAL CITY, CAL.

SUNSET PHONE, 2300

JAS. SHERA

Building Contractor

Residence, 502 JULIAN AVE. SAN DIEGO, CALIFORNIA

CARPENTER CONTRACTORS

Residence,
1243 UNION ST.

Estimates Furnished
on Store and Office Work

ROY F. McCRARY

Fine Carpentry. Jobbing a Specialty.

Shop Phone, Sunset 2233

848 SIXTH STREET SAN DIEGO, CAL.

PAINTING CONTRACTORS

JONES & BUTLER

Painters Paperhangers

SIGNS

1220 FIFTH STREET SAN DIEGO, CAL.

Phone, Sunset Main 722

A. PEARSON
4226 Cleveland Avenue

PHONE: HOME 2660

ROMAN SADOWSKY
1730 Third St.

The Reliable Decorative Co.

WE PAINT ANYTHING

We Fresco and do all kinds of Interior Decorating in the Latest Style

Office and Shop, 4226 Cleveland Avenue

PAVING CONTRACTORS

C. S. KENT, PACIFIC COAST MANAGER M. S. MASTERS, ASST. SUPT. FRED P. SHEATHER, CASHIER

STREET PAVING, FLOORS AND SIDEWALKS

RESERVOIR LINING "DURANGO" BRAND ASPHALT

THE

BARBER ASPHALT PAVING CO.

San Diego Office, 208 Granger Building. Home Phone 2652

Los Angeles Office, 1015-1020 Central Building Home Phone A-9013. Sunset, Main 1773

ROOFING CONTRACTORS

F. GAUTERAUX

Asphaltum and All Kinds of Composite Roofing

PLASTERING	PAPER HANGING	CEMENT WORKER
KALSOMINING	PAINTING	CEMENT CHIMNEYS
TINTING	SPRAYING	GENERAL JOBBING

436 FOURTH STREET, NEAR I, SAN DIEGO, CAL.

TEAMING CONTRACTORS

Phone, Sunset Main 2061

OLOF NELSON

Grading and Teaming Contractor

2370 E Street, between Fourteenth and Fifteenth

O. J. EVENSON
PRESIDENT

GEO. P MUCHMORE
VICE-PREST. AND MANAGER

S. L. RUDOLPH
SEC'Y AND TREAS.

CONSOLIDATED BUILDING SUPPLY CO.

TENTH AND N STREETS

CRUSHED ROCK AND SAND OUR SPECIALTY

If you contemplate having any concrete work done now or in the near future, use crushed rock and sand—1 part rock to 3 parts sand—which is equal to any gravel obtainable; and 1 part rock to 2 parts sand is superior to gravel.

If you desire a class A job of concrete that will stand for ages, use 4 parts sand, 3 parts crushed rock, to 1 part cement. Thorough mixing, and plenty of water, is very essential in all cases.

If you desire further information, call at our office and we will cheerfully impart to you our knowledge of concrete—we don't know it all, but have had 25 years' experience in the building business.

HOME PHONE 2177 PACIFIC PHONE 286

Union Brick Company

510 Granger Block

Yards, Rose Canyon

Sunset 3020, Home 1445 SAN DIEGO, CALIFORNIA



STAR BUILDERS SUPPLY COMPANY

INCORPORATED

LIME, CEMENT, BRICK, PLASTER, ETC.

OFFICE AND WAREHOUSE

343-347 FIFTH STREET

Russ Lumber and Mill Co.

OFFICE: CORNER FIRST AND I STREETS

SUNSET PHONE MAIN 405 HOME PHONE 2411

WHOLESALE AND RETAIL DEALERS IN

LUMBER

AND ALL ITS PRODUCTS

Piling, Cedar Poles and Ties. Bridge, Railroad and Mining Timbers
We operate a Complete Planing Mill and Sash and Door Factory
Manufacture Boxes, Bee Hives, Tanks, Etc.
Full Stock of Oak, Maple and Birch Flooring
Full Stock of Sugar Pine, Oregon Pine, White Cedar, and Hardwood
Doors, Windows and Sash, Glazed or Unglazed
We keep in stock Window, Plate, Skylight and Ornamental Glass
Ruberoid and Malthoid. H. W. Johns-Manville Co. Asbestos Flexo and Roofbestos Roofing in Stock. Also Roofing Felt, Asphaltum, Insulating and Sheathing Papers

YOUR INQUIRIES ARE RESPECTFULLY SOLICITED

WATER PROOF **WEATHER PROOF**

Ruberoid and Malthoid Roofing

The Recognized Covering for Class A and Other Buildings

GOOD ENOUGH FOR THE BEST

CHEAP ENOUGH FOR THE CHEAPEST

Malthoid Roofing covers more Class A Buildings than any other roofing on the market. It has stood the test of time. Gold Medal at the Portland Exposition

THE PARAFFINE PAINT CO.

MANUFACTURERS

SAN FRANCISCO NEW YORK LOS ANGELES SAN DIEGO

RUSS LUMBER AND MILL CO., Distributors

ACID PROOF

Home Phone 2411
Sunset Phone Main 405

FIRE RESISTING

TELEPHONES
Office, Home 2142
Sunset, Main 72
FOSTER OFFICE
Long Distance, 214--2 bells
RESIDENCE
Home, 2143

JETTY ROCK
CRUSHED ROCK
CUYAMACA SAND
FINE SAND

LLEWELYN J. ALLEN

STONE AND SAND CONTRACTOR



216 GRANGER BLDG. SAN DIEGO, CAL.

DIRECTORY
ADVERTISING
REACHES THE PUBLIC
EVERY DAY IN THE YEAR

F. W. BRADLEY Family Trade a Specialty
Tels: HOME 1157, Main 157
WHOLESALE AND RETAIL WINES AND LIQUORS
Sole owner of the Celebrated Bradley Spring 1058-1062 FOURTH ST., cor. C

Contractors—Teaming

Aichele C F, 2602 K.
Fanning Albt, 1275, 6th.
Gabrielson G E, 2388 F.
NELSON OLOF, 2370 E (See adv).

Contractors—Warehouse and Wharf

STEFFGEN CHAS, 216 Granger Bldg (See adv).

***Conveyancing**

SWAYNE E J & CO, 1322-1324 D (See left top lines).

***Cordage**

WESTERN METAL SUPPLY CO, 5th se cor K (See right side lines).

***Corrugated Paper**

SCHMIDT LITOGRAPH CO, 111 Henne Bldg 122 W 3d, Los Angeles (See opp page 453).

Cornices

(See Sheet Metal Workers).

***Couches**

GARETSON MFG CO, 640, 1st (See right side lines and classified Mattress Mfrs).

***Covers—Horse and Wagon**

MUEHLEISEN TENT & AWNING CO 753-755, 4th (See right side lines and classified Tents).

Cracker Manufacturers

Bishop & Company, 829, 8th.

***Cravats**

GABRIEL & FAULCONER, 1026, 4th U S Grant Hotel Bldg (See left side lines and classified Men's Furnishings).

Creameries.

(See also Dairies).

ALLEN & SON, Mission Valley (See right side lines and classified Dairies).
Brown Bros 1920 H.
Buss Milk Co, 1431 E.
Rodman G E, 872, 7th.
SANITARY ICE CREAM CO, 2335 G (See right side lines and classified Ice Cream Mfrs).
Escondido Creamery, Escondido.
Woodward Bros, Ramona.
Rotanzi S, Santa Ysabel.

Crockery and Glassware.

Boyd J A, 822, 5th.
Murray & Co, 1034, 5th.
Stahel Alfred & Son, 916, 5th.

Crushed Rock.

ALLEN LLEWELYN J, 216 Granger Bldg.
CONSOLIDATED BUILDING SUPPLY CO, 10th sw cor N (See left side lines and classified Contractors).

***Culverts and Road Crossings.**

SAN DIEGO CEMENT PIPE CO, 2242 M nw cor 14th (See classified Cement Pipe).

Curios.

Burnell Barker & Son, 1415 F.
Glazier G O, 702 D.
Grenzebach F A, Coronado.
Kai O & Co, 826, 5th.
May Mrs Emma, 946, 6th.
PACKARD'S BOOK STORE, 825-827 5th, (See left side lines and classified Books).
Redding E L, La Jolla.
Silbery Mrs M A, 716 D.
Smith L H, 441, 5th.
Strugo & Cicourel, 923, 5th.
Togo & Co, 1518 H.

Customs Brokers.

Apablasa J V, 855, 5th.

***Cutlery.**

PIERCE-FIELD HARDWARE CO, 751, 5th (See front cover and classified Hardware).
SAN DIEGO CYCLE & ARMS CO, E se cor 4th (See back cover).

W. P. Fuller & Co.

PAINTS
OILS
GLASS
DOORS
SASH
WALL PAPER
FRAMES
PICTURES

7th and F

PHONES,
Home - - 2350
Pacific Main 350

Star Boat House

FOOT OF H

LAUNCHES
SAIL BOATS
ROW BOATS
For Rent

Take Coronado Ferry car to foot of H

SOUTHERN TRUST AND SAVINGS BANK
ONE OF THE STRONGEST IN THE WEST

1324 D Street
PHONES:
SUNSET 740
HOME 2040

E. J. SWAYNE & CO.
Real Estate in All Branches
PAY TAXES AND CARE FOR PROPERTY

LOANS
INSURANCE
CONVEYANCING

Hartwell Electric Co.

General Supplies

Wiring Contractors

Fixture Dealers

955 Sixth Street San Diego

CHASE & LUDINGTON
(Inc.)

Agents for
Rambler Automobiles

Automobile Storage

Repairs and Supplies

Garage, 1318 Second St.

Home Phone 1267
Sunset 267

DAIRY, MISSION VALLEY.

Phones: { Pacific, Main 2831
Home, 261, Mission Valley

Allen's Dairy

ALLEN & SON, Proprietors.

BEST MILK AND CREAM. FAMILY TRADE A SPECIALTY

Post Office Address: Mission Valley R. F. D. No. 2

Dairies.

ALLEN'S DAIRY, Mission Valley (See right side lines and adv).
Addis John, National City.
Asbeck Isabella, Coronado.
Bowe Fred, California cor Harasthy.
Buss Milk Co, 1431 E.
Hahn F L, North San Diego.
Hanlon Wm M, Upas se cor Dove.
Holliday J L, La Jolla.
Johnson Bros, 719, 8tn.
Kerr R E, National City.
New England Dairy & Creamery, 701 5th, branches 1209, 4th and 1619 F.
Ohre C N, 4057, 8th.
Raaka Wm, Chollas Valley, 1 mile east.
Renggli Martin, 1717 National av.
Rens T T, North San Diego.
Ricard Peter, North San Diego.
Rickey F J, 2109 Robinson av.
Snell's Sanitary Dairy, 2329 H.
Serrano L A jr, North San Diego.
Wetzell & Rannells, La Jolla.
Hayden Frank, Escondido.
Rotanzi S, Santa Ysabel.

Dancing Teachers.

(See Teachers—Dancing).

Decorators.

RELIABLE DECORATIVE CO, 4226 Cleveland av (See classified Contractors).

Delicacies.

Bennett T H, 1243, 4th.
Bray John 1325, 5th.
Buss Milk Co, 1431 E.
Griebnow & Willis, 909, 5th.
Karns L S, 1628 F.
Page Mrs A C, 1158, 2d.

Delivery Co's—Parcel and Package

MERCHANTS SPECIAL DELIVERY, 918, 6th (See right lower lines and classified Parcel Delivery).

Dental Laboratory

Abbott G H, 911, 5th.

Dental Supplies

Dentists' Supply Co of California 1315 D.

Dentists

Acheson N B, 36 Isis Theatre Bldg.
Allen W E, 1534 C.
Barnes F J, 1012, 5th.
Butler E I, 426 Granger Bldg.
Dornberger E L, 1449 University av.
FOOTE C I, 1446 C cor 6th.
Gilbert A H, 965, 5th.
Good C L, 1417 D.
Harbison H R, 9-10 Sefton Bldg.
Hardy J R, 1424 F.
Hooker A H, 314 Franklin av.
JONES L G, 618 Logan av.
Jones L D, 1-2 Grant Bldg, 1036, 5th.
Learn H W, 1404 University av.
Marsh C E, 220 Granger Bldg.
Mathews E S, 1417 D.
Parsons J G, 965, 5th.
Peper Wm, 1331 E.
Pickett Burk, 410 Granger Bldg.
Post F S, La Jolla.
Read Dr Emma T, 1436 F.
Rood R A, 832, 5th.
Schiller Maurice, 767, 5th.
Shepard E P, 1329 F.
Sheriff E W, 1422 C.
Shields J E, 416 Granger Bldg.
Simpson A L, 1313 D.
Smith H S, 1055, 5th.
Smith S A, 1027, 5th.
Snook J C, National City.
Taylor H H, 506 Granger Bldg.



TYPEWRITERS, SAFES, FILING CABINETS, OFFICE SUPPLIES

LORING & CO. (INC.), COMMERCIAL STATIONERS, 762 FIFTH STREET





CABLE ADDRESS
"THIELON"

THE THIEL
Detective Service Co.

G. H. THIEL, Founder

E. G. HERR, President, Chicago, Ill.
C. A. PETERSON, Vice-President, St. Louis, Mo.
C. F. NEWCOMB, General Manager, Chicago, Ill.
C. M. FRENCH, Assistant General Manager Western Division, Chicago, Ill.
C. C. PERRIN, Assistant General Manager Eastern Division, New York.
J. F. FARLEY, Assistant General Manager, San Francisco.
E. R. CARRINGTON, Assistant General Manager Canadian Division, Montreal, Canada.
G. A. SEAGROVE, Assistant General Manager, Chicago, Ill.
J. J. BROWN, Assistant General Manager, Winnipeg, Manitoba.

OFFICES

CHICAGO, Monadnock Block.
ST. LOUIS, Century Bldg.
NEW YORK, Fulton Bldg., Hudson Terminal.
KANSAS CITY, New England Bldg.
ST. PAUL, Germania Life Bldg.
DENVER, Majestic Bldg.
SPOKANE, Empire State Bldg.
VANCOUVER, B. C., Fairfield Block.
SEATTLE, New York Block.
PORTLAND, Chamber of Commerce Bldg.
SAN FRANCISCO, Mutual Savings Bank Bldg.
MONTREAL, Liverpool-London and Globe Bldg.
TORONTO, Traders' Bank Bldg.
WINNIPEG, Union Bank of Canada Bldg.
CITY OF MEXICO, Mutual Life Ins. Bldg.

Los Angeles Office, 601 Trust Building

PHONES: HOME A 6844
MAIN 2350

F. R. CLAYTON, Mgr.

Thompson E H, 1331 E.
Watson S E, 8 Sefton Bldg.
Young J A, 911, 5th.
Buell E B, Escondido.
Cole C E, Escondido.
Belt A H, Oceanside.

Department Stores

Schneider's Department Store, 622, 5th.

SIXTH STREET STORE, 6th sw cor H.

***Desks**

FIELD H D SAFE CO, 1050, 3d.
LORING & CO (INC). 762, 5th (See left lower lines and page 8).

Detective Agencies

Hyatt F A, 28 Lawyers Bldg.
THIEL DETECTIVE SERVICE CO THE, Los Angeles office 601 Trust Bldg 129 W 2d (See right lower lines and adv).
VONDENBERG'S DETECTIVE AGENCY 2-3 Hill Blk, 1433 F (See top end and adv).

Phones, Home 3411, Sunset 705 Residence Phone, Home 2155

Vondenberg's Detective Agency

HARRY VONDENBERG, General Superintendent

All Matters Strictly Confidential. Best of References

Rooms 2 and 3, Hill Bldg., Sixth and F Sts.

San Diego, California

Dairy in Mission Valley

Best Milk and Cream

ALLEN'S DAIRY

R. F. D. No. 2
PHONES
Home 261
Mission Valley
Main 2831

Wankowski-Reynolds Company Inc.

Suite 306 Scripps Building
Cor. Sixth and C Streets

General Insurance, Real Estate
Loans, Surety Bonds

KNABE PIANOS The Best By Test

And a Dozen Other Makes of High-Grade PIANOS

Sold Only by THE WILEY B. ALLEN CO. 1025-1031 Fifth Street

PACKARD'S Book Store

For Your Visiting Cards, Wedding Invitations, Fine Stationery or the Latest Popular Books

825-827 FIFTH ST.

GABRIEL & FAULCONER

MEN'S FURNISHERS

U. S. GRANT HOTEL 1026 FOURTH ST.

Sunset 783
Home 1182

*Developing and Printing for Amateurs

PACKARD'S BOOK STORE, 825-827 5th, (See left side lines and classified Books).

Directory Publishers

SAN DIEGO DIRECTORY CO (INC), 850-856, 3d.

*Distillates

HERCULES OIL CO, 1525 California See back cover).

*Doors

HARTMAN D M, F se cor California (See left side lines).

*Drafting

Blachmann C H E, 434 Keating Bldg.
STOKES RODNEY CO (INC), 858, 3d
Weaver E B, 435 Keating Bldg.

Draperies

Campbell's Drapery Shop, 815, 5th.

Draymen

(See Express and Drayage)

Dressmakers

Allen Mrs Maud, 918, 5th.
Allum Miss B A, 233, 20th.
Allum Miss H M, 233, 20th.
Atwood Mrs F A, 1950 D.
Auld Janet, 3312 G.
Barnes Mrs L J, 1722, 1st.
Binder Mrs E W, 1210, 2d.
Caldwell Mrs Mercedes, 800, 9th.
Carpenter Mrs H A, rear 545, 19th.
Cave Mrs Alice, 2033 Pennsylvania av
Collins Miss M I, 635, 19th.
Cooper Mrs S M, 1403 National av.
Cory Miss H E, 1327 State.
Cox Mrs Eliza, 2420 D.
Culler Mrs F M, 850 Newton av.
DeVitan Kezia, 1208 A.
Durbin Clara, 745, 2d.
Fisher Mrs Isabella, 611, 5th.
Furner Miss M E, 2444 A.
Garrison Miss L L, 729, 8th.
Hall Mrs Hattie, 614, 5th.
Harvey Florence, 942, 12th.
Hicks Mrs L A, 1707 Front.
Jones Mrs Eliza, 1727 B.
Kaiser Mrs A E, 4240 Georgia.
Kelley Mrs M M, 1614 Front.
Kennedy Margaret, 1210 Cedar.
Kent Miss A F, 2025 E.
Kirlie Alice, 942 B.
Kirby Mrs E L, National City.
Le Clair Mrs Annie, 817 H.
Landin Miss L C, 1320 State.
Landis Mrs E V, 1526 D.
Latta Ella, 303 Scripps Bldg.
Lyons Mrs S U, 611, 5th.
McMillan Mrs Martha, 1115, 4th.
Martin Lenore, Pacific Beach.
Miller Mrs B E, 1217, 3d.
Miller Mrs M A, 1938, 5th.
Milleur Mrs E J, 800, 9th.
Niles Mrs I M, 2075 Hendricks av.
Patton Mrs A J, 343, 10th,
Pomeroy Mrs Katherine, 21 Sefton Bldg.
Porter Miss Gertrude, 1355 Main.
Postings Florrie, 1446 Front.
Rodgers Mrs Jennie, 835, 6th.
Rollins Mabel, 1121, 12th.
Rossman Mrs E A, 1130 B.
Slater's, 1036, 5th.
Walker Mrs H B, 1922 Columbia.
Welburn Helen, 2033 Pennsylvania av.
Whaley Mrs Bessie, 1432 Date.
Wiegand Henry, 1412, 5th.
Young Mrs Ella, 1526 D.
Young Miss F M, 512 Hawthorn.
Young Miss M L, 4265 University blvd.

*Dress Plaiting

NAUMANN'S STEAM CLEANING AND DYEING WORKS, 819, 6th (See front cover).

Druggists—Retail

Burston S H, 1100 National av.
Daggett Henry, 2107 H.
Eagle Drug Co, 5th se cor F, and 3881, 5th.
Ferris & Ferris, 603, 5th cor H.
Foote's Pharmacy, D nw cor 8th.
Furnald F H C, Coronado.
Hazelrigg D C, 5th sw cor F.
Hill W S, National City.
Homoeopathic Pharmacy, 1121, 6th.
Irwin G B, M nw cor 26th.
Lacey D S, 1121, 6th.
Langham Pharmacy, 1002 B.
Leith G E, 16th nw cor K.
Marsh Drug Store The, 7th se cor F.
May J A, Coronado.
Merriken Drug Co, Park blvd ne cor Howard av.
Millard F R, 501, 5th.
O'Farrell Frank, 6th sw cor D.
O'Neill J H, 968, 5th.

The Kindler Plumbing Co. (Inc.)

Established 1887
Telephone Home 1126

HIGH GRADE PLUMBING, GAS AND STEAM FITTING

745 Sixth St.

GWYN & LANCASTER

PHONE: SUNSET MAIN 687

GENERAL INSURANCE AND REAL ESTATE — 1313 D STREET

Starkey-Bangs-Abbott Drug Co.
INCORPORATED

SOUTHEAST CORNER FIFTH AND D STS.

Home Phone 1244 — Sunset Phone 481

Sole Manufacturers and Distributors of

Germol—Bronco Flea Driver
Follicula—Pepsino Headache Powders
Lady Helen Wonder Cream and Anti Venom

Owl Drug Store, 1201, 4th.
Parker G W, 1371 Union.
Robinson M L & Co, 1146 D.
Schneider E & Co, 1102, 5th.
Setchel H L, La Jolla.
Shumway Harry, 601 Logan av.
Sims H U, 1502 India.
Spencer E W, 550 D.
STARKEY-BANGS-ABBOTT DRUG CO, 971, 5th (See right top lines and adv).
Strahlmann-Mayer Drug Co, D se cor 4th.
Baldridge Drug Co, Escondido.
Brouwer Albt, El Cajon.
Exton & Nichols, Oceanside.
Hoedemaker & Quinn, La Mesa.
Jerman Thos, Ramona.

Druggists—Wholesale

Braun F W, 1523 D.
BRUNSWIG DRUG CO, 5th se cor J.
Western Wholesale Drug Co, basement 5th sw cor F.

Dry Goods

(See also Notions)

Barnett-Stine Co, 6th ne cor D.
Becker G H, 845, 5th.
Bone S W, 631, 5th.
Boston Store The, 1043, 5th.
Cross & Sons, 1211, 5th.
Folks Jos, 728, 5th.
Hugo Leopold, La Jolla.
Janmy Jos, 229, 16th.
Kilpatrick Mrs Jeanie, Coronado.
MARSTON STORE THE, 5th sw cor C.
Owl Dept Store, 615, 5th.
Powell Mrs R E, 1530 H.
Reinhardt E M, 2346 H.
SIXTH STREET STORE, 6th sw cor H.
Vanasen W H & Co, Escondido.
Todd Mrs Elizabeth, La Mesa.
Borden C G. Oceanside.

Dyers and Cleaners

American Dye Works, 733-735, 17th.
Austrian Cleaning & D Co, 1232, 4th.
Bay City Dye Works, 746, 6th.
Benbough & Gillons Dye Wks 936, 6th.
Braun & Daniel, 848, 7th.
Fashion Dye Works, 860, 5th.
Frowiss Bros, 1331, 5th.
Heygi E B, 913½ D.
Jasperson Henry, 229 H.
Livesay Mrs Elizabeth, 33d nw cor Madison av, Normal Heights.
Lotus Dye Works, 2222 University av
Madison Mrs E K, 735, 6th.
National Dye Works, National City.
NAUMANN'S STEAM CLEANING & DYEING WORKS, 819, 6th (See front cover).
PANTITORIUM THE, 1320 B.
PARISIAN CLEANING & DYEING CO, E A Lory mgr, 516-520 D.
Sodahl & Barton, 1233 F.
Star Steam Dye Works, Van Dyke av nr Steiner, City Heights.
University Dye Works, 1406 University av.
Weil Hubert, Escondido.

*Dynamos and Motors

HARTWELL ELECTRIC CO, 955, 6th (See left side lines).
SOUTHERN ELECTRICAL CO, 819, 5th (See left top lines).
WOODS ELECTRIC CO, 1455 University av (See left side lines and adv).

Fifth St. Garage
Cor. Fifth and Grape St.

SUNSET 651
HOME 3279

Supplies
Storage
and
Repairs

PARADISE
VALLEY
SANITARIUM

An Up-to-Date Establishment

an
IDEAL PLACE
For Rest
and
Recuperation

Reasonable Rates

See Page 6

FIRE INSURANCE

943, 6th St. MASTEN & KENDALL, Agts. San Diego, Cal.

PIANOS

Henry F. Miller, Chickering Bros., Decker, Crown, Mathushek, Kohler & Campbell and others. The Apollo 88 note Player-Pianos and Piano Players.

THEARLE MUSIC CO. 1540-1544 D St., bet. 6th and 7th

Johnson & Connell

Funeral Directors

Seventh and D Streets

Telephones
Sunset Main 158
Home 1158

James A. Harris

Do not send away for your Loose Leaves We Rule and Punch any style to order

860 Third St.
Second Floor
Phone Home 1609
SAN DIEGO, CAL.

SUNSET PHONE, 1643 HOME PHONE, 3643

Woods Electric Company

ELECTRICAL WORK IN ALL ITS BRANCHES

Gas and Electric Fixtures and Supplies

1455 UNIVERSITY AVENUE SAN DIEGO, CAL.

Electric Companies

San Diego Consolidated Gas and Electric Co, 935, 6th.

***Electric Dynamos and Motors**

HARTWELL ELECTRIC CO, 955, 6th (See left side lines).
SOUTHERN ELECTRICAL CO, 819, 5th (See left top lines).
WOODS ELECTRIC CO, 1455 University av (See left side lines and adv).

***Electric Fans**

HARTWELL ELECTRIC CO, 955, 6th (See left side lines).
SOUTHERN ELECTRICAL CO, 819, 5th (See left top lines).
WOODS ELECTRIC CO, 1455 University av (See left side lines and adv).

***Electric Fixtures**

HARTWELL ELECTRIC CO, 955, 6th (See left side lines).
SOUTHERN ELECTRICAL CO, 819, 5th (See left top lines).
WOODS ELECTRIC CO, 1455 University av (See left side lines and adv).

***Electric Plants Installed**

HARTWELL ELECTRIC CO, 955, 6th (See left side lines).
SOUTHERN ELECTRICAL CO, 819, 5th (See left top lines).

***Electric Wiring**

HARTWELL ELECTRIC CO, 955, 6th (See left side lines).
SOUTHERN ELECTRICAL CO, 819, 5th (See left top lines).
WOODS ELECTRIC CO, 1455 University av (See left side lines and adv).

***Electrical Contractors**

Buker C W, 1222, 4th.
HARTWELL ELECTRIC CO, 955, 6th (See left side lines).
SOUTHERN ELECTRICAL CO, 819, 5th (See left top lines).
WOODS ELECTRIC CO, 1455 University av (See left side lines and adv).

***Electrical Engineers**

WOODS ELECTRIC CO, 1455 University av (See left side lines and adv).

***Electrical Repairing**

HARTWELL ELECTRIC CO, 955, 6th (See left side lines).
SOUTHERN ELECTRICAL CO, 819, 5th (See left top lines).
WOODS ELECTRIC CO, 1455 University av (See left side lines and adv).

Electrical Supplies

Bay City Electric Co, 829 D.
HARTWELL ELECTRIC CO, 955, 6th (See left side lines).
SOUTHERN ELECTRICAL CO, 819, 5th (See left top lines).
WOODS ELECTRIC CO, 1455 University av (See left side lines and adv).

Electricians

Ayres & Steventon, 1221, 5th.
Buker C W, 1222, 4th.
HARTWELL ELECTRIC CO, 955, 6th (See left side lines).
Johnstone Electrical Co, 1431 D.
Shaffer & Moses Electrical Co, 1202 C
Silva C L, 1288 National av.
SOUTHERN ELECTRICAL CO, 819, 5th (See left top lines).

C. A. SHEPPARD CO.

Fourth and F Sts. Main 2631, Home 3052

The Motorcycle Game a Specialty

DRUGS

John B. Starkey.
PRESCRIPTIONS A SPECIALTY
Cor. Fifth and D Sts. Phones: Home 1244; Main 481

Western Employment Agency

Business Chances

¶

All Kinds of Male and Female Help Furnished on Short Notice

844 Fourth Street Phones (Home 3588 Main 833

Star Electric Co, 871, 7th.
WOODS ELECTRIC CO, 1455 University av (See left side lines and adv).

Electro—Plating
(See also Platers)

HARTWELL ELECTRIC CO, 955, 6th (See left side lines).
SOUTHERN ELECTRICAL CO, 819, 5th (See left top lines).
Southern Plating Works, 627, 7th.

***Embalmers**
(See also Undertakers)

JOHNSON & CONNELL, D se cor 7th (See left side lines).

Employment Agencies

Downs & Downs, 1428 E.
Hori J, 1429 Elm.
Marks Employment Agency 1233 E.
Public Service Bureau, 12-15 Express Bldg.
WESTERN EMPLOYMENT AGENCY, 844, 4th (See right side lines and adv).

Engineering and Construction

WHITTELSEY ENGINEERING CO, 1308 C (See classified Contractors)

Engineers—Civil
(See Civil Engineers)

Engineers—Contracting

WHITTELSEY ENGINEERING CO, 1308 C (See classified Contractors)

***Engineers—Gas and Marine**

BAKER-WYATT CO 820 Atlantic (See classified Auto and Marine Engines).

***Engineers—Mechanical**

Heuss Herman, 1433 D.

Engineers—Mining

Anthony C E, 858, 4th.
Covert J F, 855, 5th.
Davis J T, 838, 6th.

Engineers' Supplies—Steam

WESTERN METAL SUPPLY CO, 5th se cor K (See right side lines).

Engines
(See Machine Shops)

***Engines—Auto and Marine**

BAKER-WYATT CO 820 Atlantic (See classified Auto and Marine Engines).

Engravers

Gaebel Engraving Co, 940 D.

Engravers—Copperplate

LORING & CO (INC). 762, 5th (See left lower lines and page 8).
PACKARD'S BOOK STORE, 825-827 5th, (See left side lines and classified Books).

***Escrow Work**

ABSTRACT, TITLE AND TRUST CO OF SAN DIEGO, 841, 5th (See left top lines and classified Abstract Companies).

***Expert Accountants**

COOPER, TEMPLE & CO, First Natl Bank Bldg, Chicago; Wells Bldg, Milwaukee; Lumber Exchange, Minneapolis; Germania Life Bldg, St Paul (See adv).

Express and Drayage

Allen's Transfer 1632 F.
Bahrs Andrew, 2355 F.
Banks Horatio, 1710 Logan av.
Bargsten Claus, H nr 27th.

Western Metal Supply Co.

WHOLESALE
Hardware
Iron and Steel
Pipe and Fittings
Plumbers' Supplies
Blacksmiths' Supplies
Mining Supplies
Contractors' Supplies
Windmills and Pumps

5th and K Sts.



Mattresses
Springs
Couches
Etc.

Garetson Mfg Co.

640
First Street

Phones
3285

Robt. A. Harris Realty Co.

Best Buys in City, Ranch and Beach Properties

1432 F Street, San Diego
Phones: Main 884; Home 1531
Res. Home 3452
Imperial Beach Phone Main 501

Scott - Burnham Investment Company
(INCORPORATED)
High Class Real Estate Investments
1330 E Street, First National Bank Bldg.
Branch Office, National City

"San Diego"
THE QUALITY
BEER
Brewed by the
San Diego Consolidated Brewing Co.
Geo. J. Stadler Mgr.



Harry S. Putnam
Colton Portland Cement
1308 C St.
PHONES

Express and Drayage—Cont'd.

Brocket W H, 643 Julian av.
City Package Delivery, 751, 7th.
Cowing H G, 1720 Grand av.
Downing Lemont, 3840 N.
Duper Joseph, 539, 9th.
Evert Chas, 1332 Columbia.
Glasson E J, 36, 26th.
Hadfield J V, 1122 Main.
Hall C M, India nw cor Maple.
Hare M C, 1961 Essex av.
Hoff's Transfer, Van and Storage, 807 6th cor F.
Iversen C S, 1521 Martin av.
Kingswood John 1761 Arctic.
Lima F J, 340, 16th.
McCarty Thos, 520 Fir.
McGuffie A A, K sw cor 32d.
McMorrow Stephen, ns Brookes av nr Richmond.
Maurman Paul, 45 Hensley.
MERCHANTS SPECIAL DELIVERY, 918, 6th (See right lower lines and classified Parcel Deliveries).
Meyer G P, E ne cor 29th.
Moeller H F, 313 Kearney av.
Moeller J H, 28th nr J.
Mutters Jos, Fern se cor Date.
National City Truck Co, National City
Pacific Transfer & Hack Co, 1013, 4th
Rodriguez Mauricio, 232 Newton av.
SAN DIEGO TRANSFER CO, 1101, 4th cor C.
Stark N J, 315 Julian av.
Talbot L A, 751, 6th.
Twambley C W, 3508 N.
Van Dam Peter, 1536 H.
Wier W L, 582 Kearney av.

Express Companies

Wells Fargo & Co Express, 6th se cor F.

***Farm Implements**

(See also Agricultural Implements)
SAN DIEGO VEHICLE & IMPLEMENT CO, 740-750, 4th (See front cover and classified Carriages).

Feather Renovators

California Feather Co, 534 D.
San Diego Steam Carpet Cleaning Wks, 641, 7th.

Feed and Grain

IRWIN & CO, K se cor 4th (See right side lines).
JARVIS-WINN CO, 511-533, 7th (See left lower lines and classified Hay and Grain).
Sperry Flour Co, 4th sw cor K.

Feed Mills

IRWIN & CO, K se cor 4th (See right side lines).
San Diego Feed Mills, 6th se cor K.

Ferry Companies

McKINLEY BOAT AND FERRY COMPANY THE, foot of H.
POINT LOMA FERRY CO, foot of H (See right side lines and classified Boat Houses).
S D & Coronado Ferry Co, 209 Union Bldg.

Fertilizers

BRADLEY FERTILIZER CO, 1311 E

***Filing Cabinets**

FIELD H D SAFE CO, 1050, 3d.

***Financial Agents**

BOWLER G W, 701, 6th (See left lower lines and classified Real Estate).

Fish Markets

Buotich Anton, 1419 G.
Holmquist C A, 960 Atlantic.
Madruga & Sons, 1515 F.
Milich Paul, 1425 G.
Pantelides Constantine, 1543 F.

Fish—Wholesale

American Fish Co, Jorres Wharf ft of F.
National Fish Co, Atlantic ft of D.
UNION FISH CO, branch of Haniman Fish Co of Los Angeles, foot of F.

***Fishing Tackle**

SAN DIEGO CYCLE & ARMS CO, E se cor 4th (See back cover).

***Flags**

MUEHLEISEN TENT & AWNING CO 753-755, 4th (See right side lines and classified Tents).

***Flavoring Extracts**

Bryant J D, 1446 National av.

***Flooring**

WOODSTONE FLOORING CO, 16th nw cor N.

***Flooring—Hardwood**

HARTMAN D M, F se cor California (See left side lines and classified Hardwood Lumber).

INSURANCE
Representing
Phoenix of London
GEO. W. BOWLER
LOANS
Representing State Mutual Bldg. and Loan Ass'n
Phones: Home 1521, Sunset 830
701, 6TH STREET

F. W. BRADLEY Family Trade a Specialty
Tels: HOME 1157, Main 157
WHOLESALE AND RETAIL WINES AND LIQUORS
Sole owner of the Celebrated Bradley Spring 1058-1062 FOURTH ST., cor. G

M. L. BOYLE AND A. DARNAUD
FLORISTS
OFFICE, 858 FIFTH STREET
Greenhouses and Garden, Goldfinch and Bush Sts., SAN DIEGO, CAL.
Telephones: Sunset, Main 1419; Home, 1419.
D. BOYLE, COTTAGE NURSERY. Phones Sunset, Main 992; Home, 2358
Choice and Desirable Shrubs, Trees, Vines, Palms, Seeds, Bulbs, Etc.

Florists

Benard Ernest, Mission Valley.
BOYLE & DARNAUD, 858, 5th (See card).
Otto G F, 1250, 4th.
Rainford Alice M, 1123, 5th.
Dodd T V, Oceanside.
Oceanside Floral Co, Oceanside.

Flour Mills

S D Grain & Milling Co, ws California bet Ash and Beech.

Founders and Machinists

(See also Iron Works.)

CAMPBELL MACHINE CO, Front ne cor I (See classified Machinists)
McCoy Thos & Sons, 406, 2d.

Fruit Packers and Shippers.

California Citrus Union, 1311 E.
Keen & Co, 221, 5th.
Otis Fruit Co, M sw cor 9th.
San Diego Fruit Co, National City.
Sparr Fruit Co, 8th se cor M.
Barkley Winfield, El Cajon.
El Cajon Packing Co, El Cajon.
Escondido Fruit Growers' Assn, Escondido.
Loveless Fruit Co, Escondido.
Keen & Co, La Mesa.
Teggart Frank, La Mesa.

Fruits—Retail.

Dorer Fredk, 1327 C.
Kass Geo, 1714 H.
Knapp H M, 1067, 5th.
McKee W F, 1024 D.
O'Leary John, 1602 H.
Pascuzze Fred, 1153, 5th.
Peirro Frank, 1513 F.

*Fruits—Wholesale.

(See also Commisson Merchants)
Lettunich A B, 639, 6th.

Fuel and Feed.

Duncan J P & Sons, 1420 National av
Edwards A G, 1369 India.
Fraser J G, 1756 H.
Granger Corral, 8th se cor I.
Holverson Henry, 1171, 4th.
IRWIN & CO, K se cor 4th (See right side lines).
JARVIS-WINN CO, 511-533, 7th (Se left lower lines and classified Hay and Grain).
La Jolla Fuel & Feed Co, La Jolla.
Luscomb & Watson, 748, 6th.
Oregon Fuel Co, ft 22d.
PACIFIC WOOD & COAL CO, office 1311 E, yards 4th nw cor K and 5th sw cor University av (See back cover).
San Diego Feed Mills, 6th se cor K.
Santa Fe Coal Co, 1739 H.
Woulfe's Grocery, 1568 India.

*Funeral Directors.

JOHNSON & CONNELL, D se cor 7th (See left side lines).

Furnished Rooms.

Anderson Augusta, 1814 G.
Anderson Mrs L M, 944 India.
Ardell J E, 561 and 553, 5th.
Balster Lena, 1365, 1st.
Barkley Mrs C S, 1058, 9th.
Barnett W E, 1064, 7th.
Barr & Hall, 943, 4th.
Bashore Wallace, 520, 6th.
BAUDRAND MRS AUGUSTINE, 1314 G (See adv).

John Engebretsen
GENERAL CONTRACTOR
Street Paving Grading Excavating
CEMENT WORK A SPECIALTY
TEL. HOME 3051
Rooms 5 and 6
614 Fifth St.
Bet. G and H
Stable Phone Home 2268

F. T. HODGE
REAL ESTATE AND RENTALS
Office, 1602 National Ave.
Cor. 31st St.
End of Logan Heights car line
Sunset 2036

SOUTHERN TRUST AND SAVINGS BANK
WILL LOAN ON YOUR REAL ESTATE N. W. Cor. 4th and D Sts.

1324 D Street
PHONES:
SUNSET 740
HOME 2040

E. J. SWAYNE & CO.
Real Estate in All Branches
PAY TAXES AND CARE FOR PROPERTY

LOANS
INSURANCE
CONVEYANCING

Heugen's
Gold Cross
TREATMENT
ROOMS
941 Sixth St.
Between D and E
Phone Home 4671
Main 2809

Robert Dick Real Estate
Bargains in LOTS, BLOCKS and HOMES CITY and COUNTRY
Homes built to suit purchaser
See me at Rooms 3 & 4 EXPRESS BLOCK
Phone Main 218
SIXTH and F

Home Phone, 2286 Lowest Rates

THE BELLE VUE

MRS. A. BAUDRAND, Prop.

NEWLY FURNISHED SUNNY ROOMS, SINGLE OR EN SUITE

Car Lines to All Parts of the City

1314 G STREET, CORNER FOURTH, SAN DIEGO, CAL.

Opposite City Hall

Furnished Rooms—Continued.

BELLEVUE THE, 1314 G (See adv).
Bennis Marco, 541, 5th.
Berghoffer Geo, 1267, 4th.
Bilderback Mrs Emma, 843, 4th.
Bliss Mrs J M, 1070, 7th.
Bovee Mrs Emogene, 1602 C.
Braham Mrs Martha, 1236 Ash.
Bredenkamp Mrs Meta, 1219, 1st.
Brewrink Mrs N A, 1060, 4th.
Brooklyn The, 1629 E.
Brown Mrs A K, 1313 D.
Brown Mrs E M, 548, 12th.
Buckingham The, 1105 D.
Burgert Mrs J C, 1239 E and 1629 F.
Burnap S A, 1138 D.
Burns Miss E A, 1054, 7th.
Butler W F, 1436 F.
Campbell Warren, 1337 J.
Capitol The, 749, 4th.
Chambers Mrs A E, 1539 E.
Clair & Sorey, 744, 7th.
Clark J M, Escondido.
Clifton The, 1721, 4th.
Collins Mrs Mary, 201, 9th.
Condon Mrs M G, 565, 12th.
Craven J B, 1628 H.
Cronk Mrs L L, 1723, 1st.
Curtis Mrs F H, 1208 H.
Dana Mrs R A, 1356, 6th.
Daniel Mrs Josephine, 1270, 5th.
DeBurn Mrs Mamie, 501, 7th.
Decker Mrs Kate, 825 D.
Dexter Mrs Alice, 1118 Front.
Ditton Mrs A J, 1237 F.
Dodge Mrs S M, 942, 12th.
Dort L M, 1632, 4th.
Dunne Mrs F A, 636 E.
Dunnigan Mrs M M, 842, 3d.
Dwyer Miss Joanna, 1032, 8th.
Edwards Mrs J F, 1315, 5th.
Elliott Mrs Adell, 1141, 7th.
Fairbanks Mrs Martha, 1643 F.
Fay Mrs E E, 743, 9th.
Ferguson Orlando, 830, 8th.
Ferry H A, 856, 9th.
Finley Mrs S A, 1329 H.
Fowler E T, 1544, 4th.
Frisbie Mrs Madaline, G nw cor 5th.
Gale Mrs H A, 1321 E.
Glenn Mrs L W, 2606 B.
Good I G, 1041 C.
Gutch C H, 633, 5th.
Haigh Mrs N L, 1640 G.
Haley E W, 805, State.
Hall Mrs Sadie, 614, 5th.
Hammer Mrs Laura, Coronado.
Harney Mrs E M, 465, 16th.
Harris G T, 1569 Union.
Harris Mrs Minnie, 932, 1st.
Haywood S G, National City.
Heston Mrs M M, 1314 D.
Hill Mrs B A, 854, 10th.
Holbert J M, 1156, 2d.
Holmquist Mrs Jennie, 656, 5th.
Hostetler C F, 1630 F.
Hotel Brunswick, 1468, 1st.
Hotel Carleton, 804, 3d.
HOTEL IMPERIAL 1615 D (See right top lines and page 268).
Hotel New York, 6th nw cor D.
Hotel Virginia, 831, 8th.
Hurst Mrs Lizzie, 841, 2d.
Huston Mrs Lue, 1730 D.
Jacobs Mrs J G, 607, 10th.
Jennings C H, 1331 E.
Jewell & Parks, 1226, 4th.
Johnson Luther, 719, 8th.
Johnson Mrs O M, 1162, 5th.
Jones Mrs Lola, 461, 5th.
Kelly Peter, 867, 10th.
Kemmer Mrs J M, 1263, 1st.
Kemp Mrs A A, 1910 D.
Kilgore Mrs E E, 1139 Front.
Kilty Mrs M M, 1807 A.
Kirby & Pricer, 1446 Ash.

SMITH & REED
1216 C Street
Phones: Home 3552; Sunset 934
PLUMBERS
Jobbing Promptly and Neatly Attended to
REASONABLE PRICES

CHICKERING
VOSE

THE FAIRBANKS
THE BEST $350 PIANO
Exclusive Agents
SOUTHERN CALIFORNIA MUSIC CO. : The Pioneer Piano House : Sixth and D Streets

WEBER
AND
PIANOLA PIANOS

Kling Mrs L A, 1050 Elm.
Klink J L, 825, 5th.
Kreipke T W, 1232 F.
Kronowitter Mrs Freda, 1206, 5th.
Kuhn Mrs E S, 1106 C.
Lawrence Mrs Elizabeth, 807, 10th.
Leach Saml, 1642 H.
Leonard Mrs A B, Coronado.
Lewis G W, 1616 F.
McAdow Mrs A H, 2008 D.
McCann Mrs I L, 1134 Union.
McCray Mrs S E, 1217 Union.
McDermott Mrs C A, 529, 5th.
McKee Mrs S A, 1024 D.
McKenley Mrs S E, 1130 Front.
Madison Mrs Katherine, 853, 3d.
Maguier Mrs Fredda, 857, 3d.
March Harry, 471, 7th.
Medlyn Mrs Ida, 726½, 5th.
Miller Mrs C E, 711, 8th.
Miller D G, 1435 E.
Miller Mrs E E, 1528 E.
Miller Frank, 1320 Union.
Millerd Mrs M E, 702, 1st.
Mitchell Mrs B L, 2831 H.
Mitchell Mrs M M, 717, 4th and 1021 G.
Moore M C, 542, 6th.
Morgan W G, 1641 E.
Moss & Ray, 822 Cedar.
Mucker David, 1107 H.
Murphy Mrs R A, 1532 and 1468 India.
Murray Mrs B W, 6th nw cor D.
Neely Mrs G M, 1312 Front.
New Roxbury The, 729, 7th.
Newcomb Mrs E S, 1044, 7th.
O'Donnell Jas, 813, 5th.
Patterson Mrs S A, 1512 H.
Phillips Edwd, 1100 H.
Phillips Thos, 918, 5th.
Pierce Mrs Ada, 1210 Cedar.
Place Mrs J E, 1304, 2d.
Poole Mrs A S, 760, 5th.
Porter Mrs Marie, 1251, 3d.
Powell Mrs Mary 1041½, 6th.
Price Silas, 453, 5th.
Pugh Mrs Lauretta, 946, 3d.
Reichart Geo, 546, 5th.
Rennie Mrs M E, 604 Atlantic.
Robinson C W, 1036, 3d.
Rockwood J M, Pacific Beach.
Rogers Mrs Beulah, 831, 8th.
Rood E T, 1728 G.
Roosevelt The, 1970 E.
Rudolph The, 20th sw cor I.
Samuels Mrs E M, 1131 H.
Saunders F W, 911, 6th.
Schellenberg Mrs E L, 1100, 11th.
Schieder Mrs Emma, 1319 Orange av
Schrimpl John, 569, 8th.
Smith Mrs B H, 1244 A.
Smith Mrs H W, 941,11th.
Smith Mrs Louise, 1248, 5th.
Smith Mrs Sarah, 952 Front.
Snyder Mrs Frances, 1242, 4th.
Stahl Mrs Louisa, 158 National av.
State House The, 1169 State.
Stevens Mrs L H, 1207 Plaza.
Stewart Mrs E D, 1642 C.
Sturr P J, 511, 9th.
Sutcliffe Saml, 1165, 1st.
Swenson J W, 941, 12th.
Taylor Mrs L M, 932 D.
Thomas Mrs S M, 835, 6th.
Tyrell John, 841, 5th.
Vedder C V, 1904, 1st.
Volkmer J E, 539, 8th.
Wallace Miss A J, 611, 5th.
Wallace Mrs H L, 1340, 1st.
Weatherwax, W E, 1010, 15th.
Wehner Mrs Anna, 502, 6th.
Welsh H H, 562, 4th.
Wescott Mrs M J, 965, 5th.
Wilcox Mrs M A, 1423 G.
Williams Miss M L, 1414, 5th.
Wilson Mrs A C, 1742, 5th.
Wilson Mrs Cora, 1132, 8th.
Wilton Mrs May, 743, 7th.
Wittpenn Mrs F E, 2392 K.
Yardell J E, 553, 5th.
Covell Miss M C, Escondido.
Hotel Mira Mar, Oceanside.
Shall Mrs M A, Oceanside.
Stoker Mrs Margaret, Oceanside.
Stump Mrs A E, Oceanside.

Furniture.

(See also Second Hand Goods.)

Benbough Furniture Co, 901-929, 6th
Chadbourne Furniture Co, 1140-1150 5th and 1139-1149, 4th.
Chanter John, 1030-1036, 6th.
Lynnell Henry, H se cor 6th and 552, 5th.
Phipps G E, 732, 6th.
Rubin Myer, 1611 D.
Skinner L N, 640, 6th.
Thomas Perry, 745, 7th.
McKinney H A, La Mesa.

Furniture Mfrs.

McCRARY ROY F (Mission Furniture), 848, 6th (See classified Contractors).
Petersen Hans, 732, 9th.
SCHIEFER & SONS, J sw cor 9th (See page 5).

Muehleisen Tent and Awning Co.

Manufacturers of

Tents, Awnings, Horse and Wagon Covers, Camping and Mining Outfits, and Ore Bags, Flags and Camp Furniture

753-755 Fourth St.

BOTH PHONES

THE BARBER ASPHALT PAVING COMPANY

ASPHALT FLOORS and DRIVEWAYS

Imperial Realty Co.
1328 E Street
SUNSET PHONE 53 HOME PHONE 4233

The Company's Own Additions.
Imperial Heights
Herbert's Addition
The Gay Tract

SOUTHERN ELECTRICAL CO. Inc. "EVERYTHING ELECTRICAL"
WIRING, FIXTURES, GAS, ELECTRIC AND AUTOMOBILE SUPPLIES
819-821 FIFTH STREET Sunset Main 277, Home 1277

P. A. Meagher
Successor to
Meagher & Sanford
Real Estate and Mining Broker
Stocks, Bonds and Investment Securities.
Insurance and Loans
Mining Reports
1071 Sixth St.
S. E. Corner
Phones
Sunset Main 716
Res. Main 3172

Simpson Pirnie Granite Co.
821 D ST.
Opp. Courthouse

Designers and Builders of MONUMENTS
ESTABLISHED 1888
Phone Sunset 569

Furniture Packers.

Russell John, 1335, 5th.

***Furniture Upholstering and Repairing.**

GARETSON MFG CO, 640, 1st (See right side lines and classified Mattress Mfrs).

***Garages.**

(See also Automobile Garages).

HUNT AUTOMOBILE CO, 6th se cor I (See classified Autos).

SMITH WILSON S & COMPANY, 5th se cor Grape (See right side lines and classified Autos).

Garbage Contractors.

San Diego Sanitary Reduction Co, 149, 8th.

Gas and Electric Fixtures.

HARTWELL ELECTRIC CO, 955, 6th (See left side lines).

SOUTHERN ELECTRICAL CO, 819, 5th (See left top lines).

WOODS ELECTRIC CO, 1455 University av (See left side lines and classified Electrical Contractors).

Gas and Gasoline Engine Manufacturers.

BAKER-WYATT CO, 820 Atlantic (See classified Auto and Marine Engines).

Howard Iron Works, Ash ne cor Atlantic.

Gas Companies.

San Diego Consolidated Gas and Electric Co, 935, 6th.

Oceanside Elec & Gas Co, Oceanside.

***Gas and Steam Fitters.**

KINDLER PLUMBING CO THE, 745, 6th (See left lower lines and classified Plumbers.

SMITH & REED, 1216 C (See left lower lines and classified Plumbers).

Gas Machines.

Metcalf C W, 352, 5th.

General Merchandise.

Snow E W, Alpine.
Smith S E, Bernardo.
Bushnell R E, Bonita.
Hofflund R W, Bostonia.
Farrow & Kennedy, Chula Vista.
Lamb C E, Del Mar.
Rumsey J B, El Cajon.
Stell-Burgess Co, El Cajon.
Cozens C B, Encinitas.
Carmichael, C & Son, Escondido.
Escondido Mercantile Co, Escondido.
Melton G P & Co, Escondido.
Steiner & Co, Escondido.
Wisdom G W, Escondido.
Fallbrook Mercantile Co, Fallbrook.
Peters N A, Jamacha.
Steinmeyer T H, Jamul.
De Luca F A, Julian.
Koehn Louis, Julian.
Marks Joseph, Julian.
Meyers J H G, La Mesa.
Westbrook E M, La Mesa.
Sonka A F, Lemon Grove.
Ambler Cleason, Mesa Grande.
Johnson Gustaf, Nestor.
Goetz Bros, Oceanside.
McKay G P, Oceanside.
Berg J A, Olivenhain.
Clark W S, Otay.
Bergren C A, Potrero.
Bollman C E, Ramona.
Miles H A, Ramona.
Verlaque J A, Ramona.
Verlaque R L, Ramona.
Nicholson E L, San Marcos.
Barrett F A, Santee.
Lane W W, Tia Juana (Nestor).
Hindle & Co, Vista.
Wood James, Witch Creek.

Glaziers.

FULLER W P & CO, 7th ne cor F (See right side lines).

Guinan R P, 1227 E.

***Grading Contractors.**

(See also Contractors—Grading.)

NELSON OLOF, 2370 E (See classified Contractors).

Grain.

IRWIN & CO, K se cor 4th (See right side lines).

JARVIS- WINN CO, 511-533, 7th (See left lower lines and classified Hay and Grain).

PACIFIC WOOD & COAL CO, office 1311 E, yards 4th nw cor K and 5th sw cor University av (See back cover).

***Grain Bags.**

IRWIN & CO, K se cor 4th (See right side lines).

FIRE INSURANCE
Fintzelberg & Steinmetz
London and Lancashire Fire Insurance Co.
Citizens Insurance Co. of Missouri
Hanover Fire Insurance Co. of New York
759 Sixth Street, Express Block

GEO. B. KEITH & CO.
1261 FIFTH STREET
Phones Home 4151; Main 511
REAL ESTATE AND INSURANCE BROKERS

Granite and Marble Works.

Moore C G, opp Mt Hope Cemetery.
San Diego Granite Works, 11th ne cor M.
SIMPSON-PIRNIE GRANITE CO, 821 D (See left side lines).

*Graniteware

PIERCE-FIELD HARDWARE CO, 751-5th (See front cover and classified Hardware).

*Graphophones

ALLEN WILEY B CO THE, 1025-1031, 5th (See left top lines and classified Pianos).
SOUTHERN CALIFORNIA MUSIC CO, 1501-1509 D (See right top lines and classified Pianos).
THEARLE MUSIC CO, 1540-1544 D (See left top lines and classified Pianos).

Grocers—Retail.

Anderson J W, National City.
Andros Geo, 868, 4th.
Atherton Fred, 1319 National av.
Avera W T, 835 Logan av.
Beale W I, 458 Logan av.
Beidleman L P, 2683 El Cajon av.
Bell H R, 1948 F.
Beswick Mrs S M, 1970 State.
Briggs F H, 1624 H.
Brucker N J, El Cajon av cor Fairmount av, City Heights.
Bruno Michael, 2348 K.
Bruschi Marco, 567, 5th.
Bruschi Virgilio, 403, 5th.
Bryan & Strong, 1240, 5th.
Bugeia S S, 1905 K.
Bunker Geo, 2054 University av.
Cabasco Frank, 1567, 5th.
Carr E P, 1002 Washington.
Cary C A, 1502, 1st.
Chandler O B, Coronado.
Chase P E B, La Jolla.
Clark R J, 1269, 10th.
Cloyd Mrs S B, 1003 F.
Colerider J M, Encanto.
Conover O D, 1921 University av.
Cornwell L L, 2272, 30th.
Corrigan J S, 1250, 5th.
Coy T J, 3903 University blvd.
Cucco Michael, 435 D.
Darrell J P, 1204, 4th.
Davenport Frank, 2202 I.
Davenport Mrs S E, 2130 B.
De May Mrs H C, 1269 Columbia.
Doig J H, Steiner nr Fairmount av, City Heights.
Drum Mrs Louise, 9th sw cor C.
Duffy I A, 30th nw cor J.
Dunbar L S, 2275 C.
Duncan J P & Co, 1420 National av.
Dunnigan Chas, 1004 B.
Eaton A R, 695 Logan av.
Edwards A G, 1369 India.
Eddy Mrs J B, Fern ne cor A.
Fecci Domenico, 329 Logan av.
Forbes Mrs Nettie, 2006 K.
Fousse Emil, Coronado.
Fuller J E, 1136 Union.
Gardiner J J, 1218 C.
Gartner Jos, 610 Kearney av.
Gaston W W, 446, 7th.
Getts S S, Ocean Beach.
Gillpatrick Mrs L R, 903 F.
Golden's Grocery, 1301 F.
Gonzales Frank, 419, 6th.
Graves J L, 3508 E.
Green Frank, 2402 H.
Grijalva Richd, 503, 5th.
Gruenberg David, 138 H.
Habinck J R, El Cajon av se cor 2d, City Heights.
Hamilton Brothers, 6th sw cor C.
Hansen Mrs M C, 1535 H.
Headstream N F, 1472 Union.
Heller's, 847-853, 5th.
Herrill C C, 2350 H.
Huey Mrs A M, 1618 Main.
Hunter T A, 1228, 4th.
Jett S J, 406 Logan av.
Johnson & Johnson, 694 Logan av.
Jones E W, State nw cor B.
Kaland & Co, K nw cor 17th.
Keller W J, 3145 J.
Kent-Agard Co, 1646 H and 2359 F.
Knickerbocker John, Encanto.
Landis Hrs M A, 1269 India.
Lane & Trent, Steiner sw cor Pauly, City Heights.
Langille Miss M E, 416 Julian av.
Large Alfd, 270, 16th.
Larsen Gregers, La Jolla.
La Sha John, 1634 F.
Leonard G P, 3100 H.
Lincoln Park Grocery, M sw cor 26th.
Lockard C M & M E, 737, 6th.
Lozier D E & Co, National City.
McGigen Hugh, 850 State.
Magee P A, 1645 F.
Martin Jos, 1071, 16th.
Mathewson J A, Coronado.
Meader W J, 2901 Missouri.
Meeker Elza, Logan av ne cor 26th.

Western EMPLOYMENT Agency
Business Chances
844, 4th St.
PHONES:
Home 3588
Main 833

Star Builders Supply Co.
(Incorporated)
Lime, Cement Brick, Plaster, Etc.
Office and Warehouse
343-347 Fifth St.

The Thiel Detective Service Company
LOS ANGELES OFFICE, 601 TRUST BUILDING
Phone Sunset Main 2350 F. R. CLAYTON, Manager Phone Home A 6844

Abstract Title & Trust Co. of San Diego

Office: Title Bldg., 841 Fifth Street **Telephones: Sunset Main 302, Home 2051**

D. M. Hartman

—o—

Hardwood Interior Finish

—o—

Veneered Doors

—o—

Quart'r'd Oak
Plain Oak
Maple and Birch
Flooring

—o—

Cal. and F

PHONES:
Home 2312
Main 1569

Crushed Rock

Sand

Building Materials

Consolidated Building Supply Co.

10th and N Sts.

Phones:
Home 2177
Pacific 286

Grocers—Retail—Continued.

Messner Matthias, 770, 20th.
Millerd Mrs M E, 702, 1st.
Mills O H, 1401 Main.
Mitchell Jas, 3235 L.
Moody J M, 594 Logan av.
Moody R H, 2111 H.
Morrison Mrs W N, 1469 India.
Muehleisen Mrs Minnie, 1895 India.
National Mercantile Co, National City.
Neumann N H, La Jolla.
Newman Mrs Rachel, 1364, 3d.
Normal Mercantile Co, 4365 Park blvd.
Norman J A, 226 Logan av.
Palmer H P, South San Diego.
Pendleton C S, 1302 National av.
Perry C F, 1427 E.
Phillips J L, H ne cor 10th.
Power E R, 3230 K.
Pratt C L, Pacific Beach.
Preble Mrs Rachel, 1626 National av.
Randall F E, 1560 D.
Reed-Claytor Mercantile Co, National City.
Rench & Co, 3896, 5th.
Rife H H, 1436 I.
Riga Eugene, 1610 H.
Rogers John, 2303 K.
Rowland R E, 1135 H.
Rude Isaac, Clay av nw cor 29th.
Sanwick A H, 425 H.
Scally Thos, 469, 16th.
Schward Mrs Matilda, 811 F.
Scott Mrs H B, 932 B.
Seaton A H, 1903 H.
Serrano Jas, 1203 India.
Sharpless R F, Pacific Beach.
Shore T C, 4469 Park blvd.
Siefert Wm, 30th se cor Date.
Smith W E, 1, 16th.
Soares & Gomez, M nw cor 30th.
Sodahl C O G, Van Dyke nr Steiner, City Heights.
Stansfield J & H, 623, 5th.
Stanton H E, University av nw cor 6th.
Stewart & Peterhans, 1533 F.
Stiller Max, 70, 16th.
Story H B, 903 Washington.
Sullivan H G, 602 D.
Sylvester L M, 847 D.
Thomas Mrs Arrah, 336 Sigsbee.
Thorp Mrs E M, 1266 Union.
Toler E W, 1214, 4th.
Twambly Chas, 819 Columbia.
Vaughn W B, National City.
Vermillion J B, 700, 6th.
Vuono John, 540, 5th.
Walther & Son, 2304 H.
Weaver Aaron, 1635 F.
Webb A B, 2402 K.
Webb Elmer, 843 Kearney av.
Webb Mrs Sarah M, 626 Newton av.
Weegar Mercantile Co, 2331 D.
Weitzel H K, 1700, 1st.
Weitzel W C, 2848 D.
West F F, ss Madison av nr 32d, Normal Heights.
Whiteford W J, 1727 State.
Wilson B S, M se cor 26th.
Winter J W, 2645 I.
Woulfe's Grocery, 1568 India.
Allan R W, El Cajon.
Escondido Rochdale Co, Escondido.
Herring B F, Escondido.
Wisdom P J & Son, Escondido.
Imperial Mercantile Co, Imperial Beach.
Smith H J, La Mesa.
Vessels P F, La Mesa.
Everett E W, Oceanside.
Nugent Joseph, Oceanside.
Backensto Hale, San Luis Rey.
Darnall G M, Sunnyside.
Baines R T, Valley Center.

***Grocers Supplies**

Uelzen Henry, 7th sw cor I.

Grocers—Wholesale

Cook-Haddock Co, 349-359, 5th.
KLAUBER WANGENHEIM CO (Inc) H ne cor 4th.

Guns and Ammunition

(See also Sporting Goods)

Kiessig F G, 6th ne cor F.
Nichols N D, 933, 4th.
SAN DIEGO CYCLE & ARMS CO, E se cor 4th (See back cover).

Gunsmiths

Heinrich Louis, 405, 7th.
Kiessig F G, 6th ne cor F.
Nichols N D, 933, 4th.
Peters B J, 1316 G.
SAN DIEGO CYCLE & ARMS CO, E se cor 4th (See back cover).

Gymnasiums

Y M C A, 1145, 8th.

***Haberdashers.**

GABRIEL & FAULCONER, 1026, 4th U S Grant Hotel Bldg (See left side lines and classified men's Furnishings).

PACIFIC BEACH

THE ONE BEST BEACH SUBURB
WE HAVE THE BARGAINS
ASHER-LITTLEFIELD COMPANY
1020 FOURTH STREET

O'NEALL & MOODY

1429 D STREET Phones: Home 3590. Main.252

REAL ESTATE
FIRE INSURANCE
SURETY BONDS

BOTH PHONES 1497

Pierce-Field Hardware Co. (Inc.)

Builders' Hardware, Gas Stoves
Mechanics' Tools
Cutlery

751 FIFTH STREET SAN DIEGO, CAL.

Hair Dressers and Hair Goods

(See also Toilet Parlors)

Deler Mrs Louise, 1326 C.
Richards Misses, 1158, 5th.
Williams G A, 1024, 6th.

***Hammocks**

MUEHLEISEN TENT & AWNING CO, 753, 4th (See right side lines and classified Tents).

Hardware—Retail

Anderson & Baxter, 1929 University.
Benham & Beck, 3869, 5th.
Chubb Hardware Co, National City.
Dahlfues E L, Ocean Beach.
Duncan J P & Sons, 1420 National av
Hazard, Gould & Co, 725, 5th.
Higbie H E, 616, 5th.
McKie H N, La Jolla.
National City Hardware Co, National City.
PIERCE-FIELD HARDWARE CO, 751, 5th (See front cover and adv)
Reinfrank Geo, Pauly sw cor Steiner, City Heights.
San Diego Hardware Co, 658, 5th.
Southern Hardware Co, 944, 6th.
Van Horn John, 1210, 5th.
Williams Walter E Co, 1031, 6th.
Churchill E M & Co, Escondido.
Thompson & Jobes, Escondido.
Fallbrook Hardware Co, Fallbrook.
Imperial Plumbing & Hardware Co, Imperial Beach.
Lyon W E, La Mesa.
Jones J E, Ocenaside.
Oceanside Hardware Co, Oceanside.
Janeway D O, Ramona.
Jerman Thos, Ramona.

Hardware—Wholesale

WESTERN METAL SUPPLY CO, 5th se cor K (See adv and right side lines).

***Hardwood Flooring**

HARTMAN D M, F se cor California (See adv and left side lines).

WESTERN METAL SUPPLY CO.

WHOLESALE

HARDWARE, IRON AND STEEL

Pipe and Fittings, Plumbers' Supplies, Blacksmiths' Supplies, Mining Supplies, Contractors' Supplies, Windmills and Pumps

FIFTH AND K STREETS

Hercules Cement Stone Co.

Contractors of Cement Work of All Kinds

See Classified Cement Products

16th and N Sts.

SANITARY ICE CREAM

On all Occasions

Phone or Call

Prompt Deliveries at all Times

Send for Our Price List of Frozen Dainties

SANITARY ICE CREAM CO.

2335 G Street

MERCHANTS SPECIAL DELIVERY

MAIN 1201 918 SIXTH STREET HOME 3284

PARCELS AND BAGGAGE DELIVERED TO ALL PARTS OF CITY AND CORONADO

San Diego Commercial College

Sefton Block, Fourth and C Streets — **Day and Evening Classes**

J. L. McMURTRIE

Real Estate
Fire Insurance
Loans and Rentals

J. L. McMURTRIE
1523 D Street

WOODS ELECTRIC CO.

Wiring Contractors

Fixtures

1455 UNIVERSITY AVE.

Phone Home 3643
Sunset 1643

D. M. HARTMAN
Veneered Korelock Doors

INTERIOR HARDWOOD FINISH
HARDWOOD FLOORING

Phones: Office, Home 2312; Sunset 1569 — Residence: Home 1398

S. E. Corner F and California Streets
SAN DIEGO, CAL.

***Hardwood Lumber**

HARTMAN D M, F se cor California (See adv and left side lines).

Harness and Saddlery

Kahle J F jr, 1513 D.
McConnell W V, 758, 4th.
McDaniel J C, 854, 4th.
Miller & Patterson, 1427 F.
Montijo Rosendo, National City.
SAN DIEGO VEHICLE & IMPLEMENT CO, 740-750, 4th (See front cover and classified Carriages).
Waldbuesser Wm, 2053 University av.
Pearson E M, El Cajon.
Haney C T, Escondido.

***Hats**

GABRIEL & FAULCONER, 1026, 4th U S Grant Hotel Bldg (See left side lines and classified Men's Furnishings).

Hat Renovators

Chejstovsky Frank, 926, 3d.
Crane C F, 838, 6th.
Mahr Geo Jr, 1312 G.
Thill Geo, 1417 D.

Hay and Grain

IRWIN & CO, K se cor 4th (See right side lines).
JARVIS-WINN CO, 511-533, 7th (See left lower lines and adv).

HAY, GRAIN AND FEED
STORAGE

ARDEN PLASTER
DEWEY CEMENT
BUILDING MATERIALS

JARVIS-WINN CO.

511-533 Seventh St., San Diego, Cal.

Home 2127 — Pacific Main 727

JARVIS-WINN CO.
ARDEN PLASTER---DEWEY CEMENT — **511-533 SEVENTH ST. SAN DIEGO, CAL.**

F. W. BRADLEY

Family Trade a Specialty

Tels: HOME 1157, Main 157

WHOLESALE AND RETAIL WINES AND LIQUORS

Sole owner of the Celebrated Bradley Spring

1058-1062 FOURTH ST., cor. C

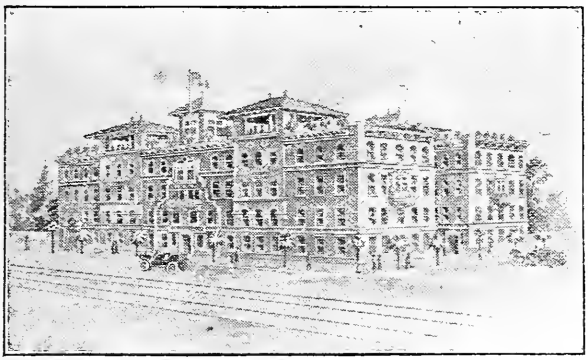

THE AGNEW SANITARIUM AND HOSPITAL

FIFTH AND BEECH STREETS, SAN DIEGO.

Thoroughly modern in construction and equipment. Rooms single and en suite, with private bath. Electric elevators, roof gardens, four operating rooms and every convenience for the care and comfort of the sick and convalescent.

For further information, address:

W. L. ROHRER, Manager.

Hay and Grain.

Luscomb & Watson, 748, 6th.

PACIFIC WOOD & COAL CO, office 1311 E, yards 4th nw cor K and 5th sw cor University (See back cover).

Russell & Beckley, 8th se cor I.

ESCONDIDO LUMBER, HAY AND GRAIN CO, Escondido (See adv).

Ramona Commercial Co, Ramona.

*Heating Contractors

KINDLER PLUMBING CO THE, 745 6th (See left lower lines and classified Plumbers).

Hides and Wool

Corder W H, 417, 6th.
Hardy C S, 340 5th.

Horseshoers

(See also Blacksmiths.)

Alexander & Gowan, National City.
Bailey Sherman, 739, 3d.
Cassie Eben, 554, 8th.
Edwards Frank, 531, 8th.
Firstbrook F M, 1720 H.
Kendall D A, 1000 E.
Schmidt Chas, 907, National av.
Serabia & Morales, 522, 9th.
Stewart C D, 920, 3d .
Willis W J, 443, 8th.

Hospitals

AGNEW SANITARIUM AND HOSPITAL, Beech ne cor 5th (See backbone, inside front cover and adv).

HEARNE HOSPITAL, ns Ash from 4th to 5th.

KNEIPP SANITARIUM, 2455, 1st (See page 3.)

PARADISE VALLEY SANITARIUM, (See right side lines and page 6).

St Joseph's Hospital and Sanitarium, University av ne cor 6th.

San Diego County Hospital, University Heights.

SAN DIEGO HOSPITAL ASSN, 324-328 Granger Bldg, (See adv).

Parks Sanatorium, La Mesa.

W. P. Fuller & Co.

PAINTS
OILS
GLASS
DOORS
SASH
WALL PAPER
FRAMES
PICTURES

7th and F

PHONES:
Home - - 2350
Pacific Main 350

POINT LOMA FERRY

Landing foot of H

Leaves 7:00
9:00 and
10:00 A. M.
and
2:00, 4:20
and 5:40 P.M

TAKE CORONADO FERRY CARS

SOUTHERN TRUST AND SAVINGS BANK

COMMERCIAL U. S. GRANT HOTEL SAVINGS

1324 D Street
PHONES:
SUNSET 740
HOME 2040

E. J. SWAYNE & CO.
Real Estate in All Branches
PAY TAXES AND CARE FOR PROPERTY

LOANS
INSURANCE
CONVEYANCING

Hartwell Electric Co.

Designers and Manufacturers

Artistic Electric Fixtures

955 Sixth Street San Diego

CHASE & LUDINGTON
(Inc.)

Fire Underwriters

Accident

Liability

Plate Glass and Boiler Insurance

Surety Bonds

Office, 1318 Second Street

Home Phone 1267
Sunset 267



San Diego Hospital Association

INCORPORATED

Officers and Directors

G. A. DAVIDSON, PRESIDENT — C. E. GROESBECK, VICE-PRES.
JOHN S. AKERMAN, TREAS. — W. S. HELLER, SEC'Y AND MGR.
ERNEST E. WHITE — JAMES E. WADHAM

Phones: Sunset 203; Home 3150

324, 326, 328 GRANGER BLOCK

Protects Your Health — Cares for You When Sick
Guards Your Savings

Hospital Associations

SAN DIEGO HOSPITAL ASSN, 324-328 Granger Bldg (See adv).

Hotels

(See also Furnished Rooms)

Bay View Hotel, 509, 12th.
Cabrillo Hotel, La Jolla.
Colonial Inn, 5th nw cor Fir.
Grant U S Hotel, ns D from 3d to 4th
Hawthorne Inn, 2121, 1st.
Hotel Balboa, Pacific Beach.
Hotel Brewster, C se cor 4th.
Hotel Brunswick, 1468, 1st.
Hotel Carleton, 3d nw cor F.
Hotel Crane, 1129, 5th.
Hotel del Coronado, Coronado.
Hotel del Coronado, San Diego office 209 Union Bldg.
Hotel Glen-Dell, 1712 K.
Hotel Helix, 1271, 5th.
HOTEL IMPERIAL, 1615 D, (See right top lines and page 268).
Hotel Keystone, 943, 10th.
Hotel New York, 6th nw cor D .
Hotel Robinson, ns Fir bet 3d and 4th
Hotel St James, 1518 F.
Hotel San Miguel, National City.
Lanier Hotel, Ash ne cor 3d.
Merchants Hotel, 915 D.
New Russ House, E ne cor 3d.
Ocean View Hotel, La Jolla.
Richmond Hotel, 1036 F.
Rudolph The, 20th sw cor I.
McKinney B F, El Cajon.
Avenue House, Escondido.
COMMERCIAL HOTEL, Escondido. (See adv).
Hotel Escondido, Escondido.
Rose Lee, Imperial Beach.
El San Luis Rey Hotel, Oceanside.
Goessmann Benno, La Mesa.
Heath F C, South San Diego.
Howe Eugene E, Alpine.
Larson Mary, Alpine.
Stratford Inn, Del Mar.
Derby House, Encinitas.
Hotel Naples, Fallbrook.
Detrick W L, Julian.
Robinson Albt, Julian.
Lakeside Inn, Lakeside.
Palomar Hotel, Nellie.
New Ramona Hotel, Ramona.
Sandford F S, Warner Springs.
Wood Clarence, Witch Creek.

Housemovers

Flint R S, Woolman av and 32d.
Journeay Geo, 1133, 19th.
Palmer Bros, 1027, 4th.

*House Wiring

HARTWELL ELECTRIC CO 955, 6th (See left side lines).

*Houses on Installments

DICK ROBERT room 4 Express Bldg 761, 6th, See left side lines and classified Real Estate).

Ice Companies

Coronado Ice Co, Coronado.
San Diego Ice & Cold Storage Co, 9th nw cor M.
Union Ice Co The, 1st nw cor I.

Ice Cream Mfrs

SANITARY ICE CREAM CO, 2335 G, (See right side lines and adv).
Showley & Boughman, 830 C.



TYPEWRITERS, SAFES, FILING CABINETS, OFFICE SUPPLIES



LORING & CO. (INC.), COMMERCIAL STATIONERS, 762 FIFTH STREET

HOTEL IMPERIAL (European)

D Between 7th and 8th. Phone Sunset 676

CENTRAL - HOMELIKE - SPACIOUS - SUNNY

Phones, Main 317, Home 3233 W. B. Harvey, Manager

SANITARY ICE CREAM CO.

Wholesale and Retail Manufacturers of

Fine Ice Creams and Ices
Frozen Dainties of All Kinds
Butter and Dairy Products

Prompt Delivery at All Times
Send for Our Price List

2335 G Street San Diego, Cal.

IRWIN & CO.

HAY, GRAIN, MILL FEEDS, POULTRY FEEDS, ALFALFA SEED, GRAIN BAGS, WOOL BAGS, SACK TWINE, COAL

K s. e. Cor 4th and D and Atlantic

PHONES:
MAIN 440
HOME 1440

***Implements**

SAN DIEGO VEHICLE & IMPLEMENT CO, 740-750, 4th (See front cover and classified Carriages).

Importers

Spreckels Bros Commercial Co, Santa Fe wharf ft of H.

Index Supplies

FIELD H D SAFE CO, 1050, 3d.

Insurance Agents

Abrahams W F, 761, 6th.
ASHER-LITTLEFIELD COMPANY, 1020, 4th (See left lower lines and classified Real Estate).
Bailey J A, 724, 12th.
Banks F S & Co, 311 Union Bldg.
Blair W E, 1047, 5th rm 7.
BOWLER G W, 701, 6th, (See left lower lines and classified Real Estate).
Carter E J Co, 503 Union Bldg.
CHASE & LUDINGTON (INC), 1318 2d (See adv and left side lines).
Coon H K, 855, 5th.
Crowe H G, 1332 D.
Dodson A E, 855, 5th.
DICK ROBERT room 4 Express Bldg 761, 6th (See left side lines and classified Real Estate).
Elliott & Oesting, 201 Scripps Bldg.
Fisher Harry & Co, 1021, 4th.
Foote H W, 922, 6th.
Gillmore & Co, 1065, 4th.
Gordon, Goodwin & Co, 1202, 4th.
GWYN & LANCASTER, 1313 D (See right top lines).
Henking C F, 504 Union Bldg.
Himebaugh H H, 689 Logan av.
Holden B L, 212 Granger Bldg.
Holden J A, 212 Granger Bldg.
IMPERIAL REALTY CO, 1328 E, See right lower lines and classified Real Estate).
Ingle Jerauld, 1330 B.
Johnson-Witcher Co, 1537 D.
KEITH GEO B & CO, 1261, 5th (See right top lines and classified Real Estate).
Kendall & Barney, 308 Granger Bldg.
Kettner William, 1329 E.
Kimball F A, National City.
McFadden Realty Co, 1533 D.
McMURTRIE J L, 1523 D (See left side lines and classified Real Estate).

Dairy in Mission Valley

Best Milk and Cream

ALLEN'S DAIRY

R. F. D. No. 2
PHONES
Home 261
Mission Valley
Main 2831

Wankowski-Reynolds Company Inc.

Suite 306 Scripps Building General Insurance, Real Estate
Cor. Sixth and C Streets Loans, Surety Bonds

NEW PIANOS FOR RENT
RENT ALLOWED IF YOU BUY

INVESTIGATE THIS
THE WILEY B. ALLEN CO.
1025-1031 FIFTH STREET

PACKARD'S
Book Store

For Your Visiting Cards, Wedding Invitations, Fine Stationery or the Latest Popular Books

825-827 FIFTH ST.

G A B R I E L — U. S. GRANT
& MEN'S FURNISHERS
F A U L C O N E R — HOTEL BLDG.

Insurance Agents—Continued.

MASTEN & KENDALL, 943, 6th (See right lower lines).

MEAGHER P A, 1071, 6th se cor C (See left side lines and classified Real Estate).

Newkirk & Young, 5 Fox-Heller Bldg.

NIVEN JOHN, 516 Union Bldg.

OESTING CHAS W, D sw cor 5th under Merchants Nat Bank (See front cover).

O'NEALL & MOODY, 1429 D (See right top lines).

Park-Grable Investment Co, 1529 D.

Randall Mercantile Agency, 430 Keating Bldg.

Richardson T E, 1020, 4th.

Rising H P, 224 Granger Bldg.

SCOTT-BURNHAM INVESTMENT CO 1330 E, branch office National City (See left top lines and classified Real Estate).

Shackford & Co, Coronado.

Sharman W E, H ne cor 10th.

Stevens-Hartley Co, 931, 5th.

Stinsman S E, National City.

SWAYNE E J & CO, 1322-1324 D (See left top lines).

Taylor H L, 1047, 5th.

Thompson F H, 961, 4th, rm 7.

WANKOWSKI-REYNOLDS CO (Inc), suite 306 Scripps Bldg 6th cor C (See right lower lines).

Watrous H B, 1318 D.

Young Chapman, 5 Fox-Heller Bldg.

Zent M F, 966, 6th.

SIMMONS W H & CO, Escondido

Kelly J F, Ramona.

Sutherland J P, Ramona.

Insurance Companies—Accident

AETNA ACCIDENT & LIABILITY CO, (Hartford, Conn) Chas W Oesting agt D sw cor 5th, under Merchants Nat Bank.

COLUMBIA NATIONAL LIFE INSURANCE CO (Boston, Mass) O'Neall & Moody agts, 1429 D.

Employers Liability Assurance Corp John Niven agt 516 Union Bldg.

FIDELITY & CASUALTY CO (New York) Chase & Ludington (Inc) agts 1318, 2d.

MARYLAND CASUALTY CO (Baltimore, Md) Wankowski-Reynolds Co gen agts suite 306 Scripps Bldg 6th cor C.

METROPOLITAN CASUALTY INSURANCE CO (New York) Chas W Oesting agt D sw cor 5th, under Merchants Nat Bank.

Mutual Assistance Co of Cal, 767, 5th

PENNSYLVANIA CASUALTY CO (Scranton, Pa), Chas W Oesting agt, D sw cor 5th, under Merchants Nat Bank.

TRAVELERS INSURANCE CO (Hartford, Conn) J L McMurtrie agt 1523 D.

Travelers Ins Co (Hartford, Conn), William Kettner agt, 1329 E.

Insurance Companies—Automobile

FIREMANS' FUND AUTOMOBILE INSURANCE CO (San Francisco) Chas W Oesting agt, D sw cor 5th, under Merchants Nat Bank.

FIREMAN'S FUND INSURANCE CO (San Francisco), Wankowski-Reynolds Co agts, suite 306 Scripps Bldg 6th cor C.

Sunset Main 267 Home 1267

Chase & Ludington, Inc.

General Insurance Agents

Fire, Accident and Health---Plate-Glass and Liability

SURETY BONDS

1318 Second St., San Diego, Cal.

The Kindler Plumbing Co. (Inc.)

Established 1887
Telephone Home 1126

HIGH GRADE PLUMBING, GAS AND STEAM FITTING

745 Sixth St.

GWYN & LANCASTER

Agents for AMERICAN SURETY CO.

COURT, CONTRACT AND OFFICIAL BONDS MADE

1313 D STREET

PHONE SUNSET MAIN 687

HARTFORD INSURANCE CO(Hartford ,Conn) Chase & Ludington (Inc) agts, 1318, 2d.

Insurance Companies—Automobile Liability

AETNA INSURANCE CO (Hartford, Conn), Chase & Ludington (Inc) agts, 1318, 2d.

MARYLAND CASUALTY CO (Baltimore, Md) Wankowski-Reynolds Co gen agts, suite 306 Scripps Bldg 6th cor C.

Insurance Companies—Boilers

MARYLAND CASUALTY CO (Baltimore, Md), Wankowski-Reynolds Co gen agts, suite 306 Scripps Bldg 6th cor C.

Insurance Companies—Burglary

MARYLAND CASUALTY CO (Baltimore, Md), Wankowski-Reynolds Co gen agts suite 306 Scripps Bldg 6th cor C.

Insurance Companies—Elevators

MARYLAND CASUALTY CO (Baltimore, Md), Wankowski-Reynolds Co gen agts suite 306 Scripps Bldg 6th cor C.

Insurance Companies—Employers' Liability

AETNA ACCIDENT & LIABILITY Co (Hartford, Conn) Chas W Oesting agt, D sw cor 5th, under Merchants Nat Bank.

FIDELITY & CASUALTY CO (New York) Chase & Ludington (Inc) agts 1318, 2d.

MARYLAND CASUALTY CO (Baltimore, Md), Wankowski-Reynolds Co gen agts, suite 306 Scripps Bldg 6th cor C.

Insurance Companies—Fire

AETNA INSURANCE CO (Hartford, Conn) Chase & Ludington (Inc) agts 1318, 2d.

Agricultural Insurance Co (Watertown, N Y) Harry Fisher & Co agts 1021, 4th.

American Central Insurance Co (St Louis, Mo), John Niven agt, 516 Union Bldg.

AMERICAN CENTRAL INSURANCE CO (St Louis, Mo) Wankowski-Reynolds Co agts, suite 306 Scripps Bldg 6th and C.

American Insurance Co (Newark, N J) Harry Fisher & Co agts 1020, 4th

ATLAS OF LONDON, ENGLAND, Gwyn & Lancaster agts, 1313 D.

California Fire Ins Co, William Kettner agt, 1329 E.

CAMDEN OF CAMDEN, Gwyn & Lancaster agts, 1313 D.

CITIZENS INSURANCE CO OF MISSOURI, Fintzelberg & Steinmetz agts, 759, 6th.

COMMERCIAL UNION ASSURANCE CO (London, Eng), Wankowski-Reynolds Co, sole agts, suite 306 Scripps Bldg, 6th cor C.

CONNECTICUT OF HARTFORD Gwyn & Lancaster agts, 1313 D.

CONTINENTAL INSURANCE CO (New York), Chas W Oesting agt, D sw cor 5th, under Merchants Nat Bank.

FIDELITY FIRE INSURANCE CO (New York) Chas W Oesting agt, D sw cor 5th, under Merchants Nat.

FIREMEN'S FUND INSURANCE CO (San Francisco), O'Neall & Moody agts, 1429 D.

FIREMEN'S FUND INSURANCE CO (San Francisco), Wankowski-Reynolds Co, agts, suite 306 Union Bldg, 6th cor C.

FIREMEN'S INSURANCE CO (Newark, N J), Chas W Oesting agt, D sw cor 5th, under Merchants Nat Bank.

Franklin Fire Insurance Co (Philadelphia, Pa), Harry Fisher & Co agts, 1021, 4th.

GERMAN ALLIANCE INSURANCE CO (New York), Wankowski -Reynolds Co, agts suite 306 Scripps Bldg, 6th cor C.

GERMAN OF PITTSBURG, Gwyn & Lancaster agts, 1313 D.

GIRARD OF PHILADELPHIA Gwyn & Lancaster agts, 1313 D.

GLENS FALLS FIRE INSURANCE CO (Glens Falls, N Y), O'Neall & Moody agts, 1429 D.

GLOBE & RUTGERS INSURANCE CO (New York), O'Neall & Moody agts, 1429 D.

HANOVER FIRE INSURANCE CO OF NEW YORK, Fintzelberg & Steinmetz agts, 759, 6th.

HARTFORD INSURANCE CO (Hartford, Conn), Chase & Ludington (Inc) agts 1318, 2d.

FRANKLIN MOTOR CARS

Wilson S. Smith & Co.

Cor. FIFTH and GRAPE

Sunset 651
Home 3279

PARADISE VALLEY SANITARIUM

An Up-to-Date Establishment

an

IDEAL PLACE

For Rest

and

Recuperation

Reasonable Rates

See Page 6

MASTEN & KENDALL

943 SIXTH STREET, SAN DIEGO

REAL ESTATE
INSURANCE
MONEY TO LOAN

House renting a specialty

VICTOR
TALKING MACHINES

Also VICTOR RECORDS and
Cabinets, Needles and Supplies
THEARLE MUSIC CO.
(THE VICTOR STORE)
1540-1544 D STREET (BETWEEN 6TH AND 7TH)

Johnson & Connell

Funeral Directors

Seventh and D Streets

Telephones
Sunset Main 158
Home 1158

James A. Harris

Do not send away for your Loose Leaves We Rule and Punch any style to order

860 Third St.
Second Floor
Phone Home 1609
SAN DIEGO, CAL.

Insurance Cos—Fire—Continued.

HOME INSURANCE CO (New York), Chas W Oesting agt, D sw cor 5th under Merchants Nat Bank.

INSURANCE COMPANY OF NORTH AMERICA (Philadelphia), Masten & Kendall agts, 943, 6th.

INSURANCE COMPANY OF PHILADELPHIA, Masten & Kendall agts, 943, 6th.

LIVERPOOL & LONDON & GLOBE FIRE INSURANCE CO (London, (Eng), O'Neall & Moody agts 1429 D.

Liverpool & London & Globe Fire Ins Co William Kettner agt 1329 E

London Assurance Corporation (London, Eng), Harry Fisher & Co agts 1021, 4th.

London Assurance Corporation (London, Eng), John Niven agt, 516 Union Bldg.

LONDON & LANCASHIRE FIRE INSURANCE CO (Liverpool, Eng), Fintzelberg & Steinmetz agts, 759 6th.

LONDON & LANCASHIRE FIRE INSURANCE CO (Liverpool, Eng), Wankowski-Reynolds Co agts, suite 306 Scripps Bldg, 6th cor C.

Manchester Assurance Co (Manchester, Eng), Harry Fisher & Co agts, 1021, 4th.

MERCANTILE FIRE & MARINE INSURANCE CO (Boston, Mass), O'Neall & Moody agts, 1429 D.

MICHIGAN FIRE & MARINE INSURANCE CO (Detroit, Mich), Chase & Ludington (Inc) agts, 1318, 2d.

NATIONAL FIRE INSURANCE CO (Hartford, Conn), Chase & Ludington (Inc) agts, 1318, 2d.

National Fire Insurance Co (Hartford, Conn), Harry Fisher & Co agts, 1021, 4th.

NATIONAL UNION FIRE INSURANCE CO (Pittsburg, Pa), Chas W Oesting agt, D sw cor 5th, under Merchants Nat Bank.

NEW YORK UNDERWRITERS OF THE HARTFORD (Hartford, Conn), Chas W Oesting agt, D sw cor 5th, under Merchants Nat Bank.

NEW ZEALAND FIRE INSURANCE CO, Chase & Ludington (Inc) agts, 1318, 2d.

NIAGARA FIRE INSURANCE CO (New York), Chas W Oesting agt, D sw cor 5th, under Merchants Nat Bank.

Niagara Fire Ins Co, William Kettner agt, 1329 E.

NORTH BRITISH & MERCANTILE FIRE INSURANCE CO (London, Eng), Chas W Oesting agt, D sw cor 5th, under Merchants Nat Bank.

NORTH RIVER FIRE INSURANCE CO (New York), Chas W Oesting agt, D sw cor 5th, under Merchants Nat Bank.

Northern Assurance Co (London, Eng), Harry Fisher & Co agts, 1021 4th.

Orient Insurance Co (Hartford, Conn) Harry Fisher & Co agts, 1021, 4th.

Palatine Insurance Co (London, Eng), Harry Fisher & Co agts, 1021, 4th.

PENNSYLVANIA FIRE INSURANCE CO (Philadelphia, Pa), Chas W. Oesting agt, D sw cor 5th, under Merchants Nat Bank.

Pennsylvania Fire Insurance Co (Philadelphia, Pa), Harry Fisher & Co agts, 1021, 4th.

Philadelphia Underwriters, William Kettner agt, 1329 E.

PHOENIX ASSURANCE CO (London, Eng), G W Bowler agt, 701, 6th.

PHOENIX FIRE INSURANCE CO (Hartford, Conn), Chas W Oesting agt, D sw cor 5th, under Merchants Nat Bank.

RELIANCE INSURANCE CO (Philadelphia, Pa), J L McMurtrie agt, 1523 D.

ROYAL INSURANCE CO (Liverpool, Eng) , Wankowski-Reynolds Co, sole agts, suite 306 Scripps Bldg, 6th cor C.

St Paul F & M Ins Co, William Kettner agt, 1329 E.

SCOTCH UNDERWRITERS INSURANCE CO, Masten & Kendall agts 943, 6th.

SCOTTISH UNION & NATIONAL INS CO (Edinburgh, Scotland) Chase & Ludington (Inc) agts, 1318, 2d.

Security Insurance Co (New Haven, Conn), Harry Fisher & Co agts, 1021, 4th.

You Can Buy an INDIAN MOTOCYCLE on Easy Terms From
C. A. Sheppard Co.
Fourth and F Sts.
Main 2631, Home 3052

DRUGS

John B. Starkey.
PRESCRIPTIONS A SPECIALTY
Cor. Fifth and D Sts. Phones: Home 1244: Main 481

SPRINGFIELD FIRE & MARINE INSURANCE CO (Springfield, Mass), O'Neall & Moody agts, 1429 D.
STATE OF LIVERPOOL, Gwyn & Lancaster agts, 1313 D.
SUN INSURANCE OFFICE (London, Eng), Chas W Oesting agt, D sw cor 5th, under Merchants Nat Bank
SVEA INSURANCE CO (of Sweden) J L McMurtrie agt, 1523 D.
TEUTONIA INSURANCE CO, Masten & Kendall agts, 943, 6th.
UNION ASSURANCE SOCIETY (London, Eng), Chase & Ludington (Inc) agts, 1318, 2d.
Union Assurance Society, William Kettner agt, 1329 E.
Union Fire Ins Co, William Kettner agt, 1329 E.
Westchester Insurance Co (New York), Harry Fisher & Co agts 1021, 4th.
WESTERN ASSURANCE CO (Toronto, Can), O'Neall & Moody agts, 1429 D.

Insurance Companies—Health.

MARYLAND CASUALTY CO (Baltimore, Md), Wankowski-Reynolds Co gen agts, suite 306 Scripps Bldg 6th cor C.
SAN DIEGO HOSPITAL ASSN, 324-328 Granger Bldg (See classified Hospitals).

Insurance Companies—Life.

AETNA LIFE INS CO, Chase & Ludington (Inc) agts, 1318, 2d.
EQUITABLE LIFE ASSURANCE SOCIETY OF THE U S (New York) Wankowski-Reynolds Co district agts, Laura Grim spl agt, suite 306 Scripps Bldg, 6th cor C.
Metropolitan Life Ins Co, 14 Sefton Bldg.
New York Life Ins Co, 212 Granger Bldg.
New York Life Ins Co, 19 Fox-Heller Bldg.
Northwestern Mutual Life Ins Co, 15 Fox-Heller Bldg.
Northwestern Mutual Life Ins Co (Milwaukee, Wis), 724, 12th.
Occidental Life Insurance Co, 961, 4th
Penn Mutual Life Ins Co, 504 Union Bldg.
Prudential Ins Co, 411 Union Bldg.
Travelers Insurance Co, William Kettner agt, 1329 E.
TRAVELERS INSURANCE CO (Hartford, Conn), J L McMurtrie agt 1523 D.

Insurance Companies—Live Stock

INDIANA AND OHIO LIVESTOCK INSURANCE CO (Crawfordsville, Ind), Wankowski-Reynolds Co agts, suite 306 Scripps Bldg, 6th cor C.
NORTHWESTERN LIVE STOCK INSURANCE CO (Seattle, Wash), Chas W Oesting agt, D sw cor 5th, under Merchants Nat Bank.

Insurance Companies—Marine.

MERCANTILE FIRE & MARINE INSURANCE CO (Boston, Mass), O'Neall & Moody agts, 1429 D.
SPRINGFIELD FIRE & MARINE INSURANCE CO (Springfield, Mass), O'Neall & Moody agts, 1429 D.
SWISS MARINE INSURANCE COMPANIES COMBINED, Wankowski-Reynolds Co agts, suite 306 Scripps Bldg, 6th cor C.

Insurance Companies—Plate Glass

FIDELITY & CASUALTY CO (New York), Chase & Ludington (Inc) agts, 1318, 2d.
Lloyd's Plate Glass Ins Co, William Kettner, agt 1329 E.
MARYLAND CASUALTY CO (Baltimore, Md), Wankowski-Reynolds Co gen agts, suite 306 Scripps Bldg 6th cor C.

Insurance Companies—Steam Boilers

HARTFORD STEAM BOILER INSURANCE & INSPECTION CO, Chas W Oesting agt, D sw cor 5th, under Merchants Nat Bank.

Insurance Companies—Surety Bonds

AETNA INDEMNITY CO (Hartford, Conn), O'Neall & Moody agts, 1429 D.
AMERICAN SURETY CO (New York), Gwyn & Lancaster agts, 1313 D.
Employers Liability Assce Corp, John Niven agt, 516 Union Bldg.
National Surety Co (New York), Harry Fisher & Co agts, 1021 4th.

Western Metal Supply Co.
WHOLESALE
Hardware
Iron and Steel
Pipe and Fittings
Plumbers' Supplies
Blacksmiths' Supplies
Mining Supplies
Contractors' Supplies
Windmills and Pumps
5th and K Sts.


Mattresses
Springs
Couches
Etc.

Garetson Mfg Co.
640
First Street
Phones
3285

Robt. A. Harris Realty Co.
Best Buys in City, Ranch and Beach Properties
1432 F Street, San Diego
Phones: Main 884; Home 1531
Res. Home 3452
Imperial Beach Phone Main 501

Scott - Burnham Investment Company

(INCORPORATED)

High Class Real Estate Investments

1330 E Street, First National Bank Bldg.
Branch Office, National City

"San Diego"

THE QUALITY BEER

Brewed by the

San Diego Consolidated Brewing Co.

Geo. J. Stadler Mgr.

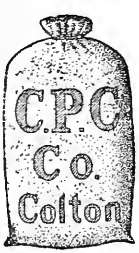

Harry S. Putnam

Colton Portland Cement

1308 C St.
PHONES

Insurance Cos—Surety Bonds

National Surety Co, William Kettner agt, 1329 E.

TITLE GUARANTY AND SURETY CO (Scranton, Pa), Wankowski-Reynolds Co district agts, suite 306 Scripps Bldg, 6th cor C.

UNITED STATES FIDELITY & GUARANTY CO (Baltimore, Md), Chas W Oesting agt, D sw cor 5th, under Merchants Nat Bank.

UNITED SURETY CO (Baltimore, Md), Chas W Oesting agt, D sw cor 5th, under Merchants Nat Bank.

*Interior Hardwood Finish.

HARTMAN D M, F se cor California (See left side lines and classified Hardwood Lumber).

*Investments.

ASHER-LITTLEFIELD COMPANY, 1020, 4th (See left lower lines and classified Real Estate).

Bartlett Estate Co, 5 Sefton Bldg.

BOWLER G W, 701, 6th (See left lower lines and classified Real Estate).

Carr Co, 403 Scripps Bldg.

CHASE & LUDINGTON (Inc), 1318, 2d (Se left side lines).

Coronado Securities Co, 2d floor Scripps Bldg, C sw cor 6th.

DICK ROBERT, room 4 Express Bldg 761, 6th (See left side lines and classified Real Estate).

FINTZELBERG & STEINMETZ, 759, 6th (See left lower lines).

Francisco & Savage, 1328 D.

GARRETTSON INVESTMENT CO, 1311 E.

GWYN & LANCASTER, 1313 D (See right top lines).

Hakes Investment Co, 1016 D.

HARRIS ROBT A REALTY CO, 1432 F (See right lower lines and classified Real Estate).

Holland J N, 608 Scripps Bldg.

Homeland Improvement Co, 939, 6th.

IMPERIAL REALTY CO, 1328 E (See right lower lines and classified Real Estate).

Ingle Jerauld, 1330 B.

KEITH GEO B & CO, 1261, 5th (See right top lines and classified Real Estate).

McMURTRIE J L, 1523 D (See left side lines and classified Real Estate).

MASTEN & KENDALL, 943, 6th (See right lower lines).

MEAGHER P A, 1071, 6th se cor C (See left side lines and classified Real Estate).

O'NEALL & MOODY, 1429 D (See right top lines and classified Real Estate).

San Diego Investment Co, 1141 D.

SCOTT-BURNHAM INVESTMENT CO, 1330 E, branch office National City (See left top lines and classified Real Estate).

SWAYNE E J & CO, 1322,1324 D (See left top lines).

Tennessee Stooke & Sloane, 1020, 4th

WANKOWSKI-REYNOLDS CO (Inc) suite 306 Scripps Bldg, 6th cor C (See right lower lines).

Western Investment Co, 1141 D.

Iron and Steel.

WESTERN METAL SUPPLY CO, 5th se cor K (See right side lines and classified Hardware—Wholesale).

Iron Works

California Iron Works, 37, 11th.

CAMPBELL MACHINE CO, Front ne cor I (See classified Machinists).

Howard Iron Works, Ash cor Atlantic.

NATIONAL IRON WORKS, National City (See classified Machinists).

San Diego Iron Works, California sw cor Cedar.

Standard Iron Works, Pierce av and 22d.

*Irrigation Pipe.

SAN DIEGO CEMENT PIPE CO, 2242 M, nw cor 14th (See classified Cement Pipe).

*Irrigation Supplies.

WESTERN METAL SUPPLY CO, 5th se cor K (See right side lines and classified Hardware—Wholesale).

Japanese Art Goods.

Kai O & Co, 826, 5th.

Quon Mane & Co, 831, 5th.

GEO. W. BOWLER REAL ESTATE

In All Its Branches

LOANS INSURANCE CONVEYANCING

PAYS TAXES AND CARES FOR PROPERTY

701, 6TH STREET Tels: Home 1521, Sunset 830

F. W. BRADLEY Family Trade a Specialty
Tels: HOME 1157, Main 157
WHOLESALE AND RETAIL WINES AND LIQUORS
Sole owner of the Celebrated Bradley Spring
1058-1062 FOURTH ST., cor. C

Jewelers.

Arnold Jewelry Mfg Co, 1524 F.
Brough John, 815 Evans.
Carvallo Antonio, 724 F.
Dale S A, 1540 H.
Daniel Co The, 1022, 5th.
Dauchy A H, 1526 F.
Ernsting Co, 915, 5th.
Frowiss F J, 1419 C.
Funk H M, 745, 5th.
Goldberg S S, 738, 5th.
Hollister A T, 933, 4th.
Jessop J & Sons, 952, 5th.
Joseph Fred, 564, 5th.
Meadows & Son, 528, 5th.
MYERS CLARK, 1312 C.
NAYLOR GEM CO, 846, 5th.
Rastall R W, 3863, 5th.
Schiller L M, 969, 5th.
Thomas Jas, 914 D.
Tossell W F, 1539 H.
Wiard Watch & Optical Co, 765, 5th.
Rodig C H, El Cajon.
Moon A R, Escondido.
Stanton J W, Escondido.
Morrow J D, Oceanside.

Jewelers—Manufacturing

Arnold Jewelry Mfg Co, 1524 F.
Scribner I A, 855, 5th.

Junk.

Frey Bros, 566, 4th.
Heins A D, rear 527, 9th.
Plame Wm, 430, 5th.
Williams B R, 1034 H.

Kodaks and Supplies.

PACKARD'S BOOK STORE, 825-827 5th (See left side lines and classified Books).

*Ladies' Tailors.

(See also Dressmakers.)

Wiegand Henry, 1412, 5th.

Land and Water Companies.

San Diego Land Co, National City.
Santa Maria Land & Water Co, 1141 D.

*Lands.

HARRIS ROBT A REALTY CO, 1432 F (See right lower lines and classified Real Estate).
KEITH GEO B & CO, 1261 5th (See right top lines and classified Real Estate).

Language Teachers.

(See Teachers—Language.)

Lapidaries.

Barnes W P, 1722, 1st.
Boone Gem Co, 3772, 7th.
Lewis G H, 1117, 5th.
Matot E L, 635, 19th.
NAYLOR GEM CO, 846, 5th.
Rynerson F J, 4086, 2d.
San Diego Gem Co, 18 Fox-Heller Bldg.

*Lath.

BENSON LUMBER CO, foot Sigsbee (21st) (See front cover and page 8).

Laundries.

Cleveland W E, 329 Ivy.
Electric Laundry Co, 2360 I.
Feely D J, 733, 8th.
French Laundry, 1229 Plaza.
Hawkins & Sawtelle, 217 Logan av.
I X L Laundry, 10th sw cor I.
Kubota D, 848 E.
McFarland Mrs Lucy, 1130 E.
New Model Laundry, 2370 F.
San Diego Steam Laundry, 1170 State
Sanitary Laundry Co, 16th sw cor I.
Soderberg Anna, 1341, 5th.
Troy Laundry, 1627 E.
University Laundry, 1721 University av.
White Mrs M L, 723 Front.
Cusack J L, Escondido.
Claverie Pierre, Oceanside.

Laundries—Chinese.

Gee Wo, 1302 I.
Hop Lee, 413 National av.
Jim Lee, 357, 6th.
Quong Chong, 1203 G.
Sam Lee, National City.
Shoan Hing, 445, 6th.
Sing Hi, 2364 K.
Wing Hing Lung, 633, 3d.
Sam Kee, Escondido.
Jim Lee, La Mesa.

Lawyers.

(See Attorneys.)

Leather Findings and Shoe Store Supplies.

WESTERN LEATHER SUPPLY CO, 1321-1323 F.

John Engebretsen
GENERAL CONTRACTOR
Street Paving Grading Excavating
CEMENT WORK A SPECIALTY
TEL. HOME 3051
Rooms 5 and 6
614 Fifth St.
Bet. G and H
Stable Phone Home 2268

F. T. HODGE
REAL ESTATE AND RENTALS
Office, 1602 National Ave.
Cor. 31st St.
End of Logan Heights car line
Sunset 2036

4% **Make Your Savings Multiply by Depositing with**
SOUTHERN TRUST AND SAVINGS BANK
4% ON TERM DEPOSITS — 3% ON ORDINARY

1324 D Street
PHONES:
SUNSET 740
HOME 2040

E. J. SWAYNE & CO.
Real Estate in All Branches
PAY TAXES AND CARE FOR PROPERTY

LOANS
INSURANCE
CONVEYANCING

***Leather Goods.**

LORING & CO (INC). 762, 5th (See left lower lines and page 8).
PACKARD'S BOOK STORE, 825-827, 5th (See left side lines and classified Books).

Lighting Companies.

San Diego Consolidated Gas & Electric Co, 935, 6th.
United Light, Fuel & Power Co, 209 Union Bldg.

Lime and Cement.

Bentley Bros, 3932, 10th.
JARVIS-WINN CO, 511-533, 7th (See left lower lines and classified Hay and Grain).
PUTNAM HARRY S, (cement only) 1308 C (See left side lines and classified Cement).
Schirm J S, 4th sw cor K.
STAR BUILDERS SUPPLY CO, 343-347, 5th (See right side lines and classified Contractors).

***Linotype Printers**

PFAHLER & BUELOW, 860, 3d room 3, Frye & Smith Bldg.

***Liquors—Wholesale.**

BRADLEY F W, 1058-1062, 4th (See right top lines).

***Lithographers.**

SCHMIDT LITHOGRAPH CO, 11 Henne Bldg 122 W 3d, Los Angeles (See opp page 453).
WESTERN LITHOGRAPH CO. 600-610 E 2d, Los Angeles (See adv).

Livery, Sale and Boarding Stables.

Alvarado G A, 466, 4th.
Ascot Stables, 1207 G.
Binkley L L, 1240 H.
Butler Bros, 904, 2d.
Coronado Stables, Coronado.
Dalton Jas, 1340, 3d.
DIAMOND CARRIAGE & LIVERY CO, office 1101, 4th, cor C.
Dupree F B, 1152, 1st.
FANNING'S STABLES, 1275, 6th cor A.
Fuhrman G P, J nw cor 11th.
Grier S W, 690, 1st.
Guatelli Frank, 2345 H.
Hannah W L, 2031, 2d.
Lane J D, 560, 7th.
Mackey & Myers, 539, 7th.
Miller C T, 534, 9th.
Millner G F, 590, 1st.
Rannells & Rannells, La Jolla.
San Diego Horse Market, I nw cor 9th.
Sinclair Thos, 506, 7th.
Thompson G A, Coronado.
Trow & Sons, 852, 21st.
Wilson Wm, 936, 1st.
McKinney B F, El Cajon.
Dye T C, Escondido.
AVENUE LIVERY STABLE, Escondido (See adv).
Turner E E, Escondido.
Clements A H, La Mesa.
Couts W B, Oceanside.
Hayes Griffin, Oceanside.

Loans.

ASHER-LITTLEFIELD COMPANY, 1020, 4th (See left lower lines and classified Real Estate).
BOWLER G W, 701, 6th (See left lower lines and classified Real Estate).
DICK ROBERT, room 4 Express Bldg 761, 6th (See left side lines and classified Real Estate).
Elliott & Oesting, 201 Scripps Bldg.
FINTZELBERG & STEINMETZ, 759 6th (See left lower lines).
Francisco & Savage, 1328 D.
GARRETTSON INVESTMENT CO 1311 E.
Gillmore & Co, 1065, 4th.
Harralson & Sanford, 1251, 5th.
Holland J N, 608 Scripps Bldg.
HARRIS ROBT A REALTY CO 1432 F (See right lower lines and classified Real Estate).
IMPERIAL REALTY CO, 1328 E (See right lower lines and classified Real Estate).
KEITH GEO B & CO, 1261, 5th (See right top lines and classified Real Estate).
Kimball F A, National City.
McFadden Realty Co, 1533 D.
McMURTRIE J L, 1523 D (See left side lines and classified Real Estate).
MASTEN & KENDALL, 943, 6th (See right lower lines).
MEAGHER P A, 1071, 6th se cor C (See left side lines and classified Real Estate).
Moxley T K, 1625 H.
New Era Loan Co, 214 Keating Bldg.

Heugen's
Gold Cross
TREATMENT
ROOMS
941 Sixth St.
Between D and E
Phone Home 4671
Main 2809

Robert Dick Real Estate
Bargains in LOTS, BLOCKS and HOMES CITY and COUNTRY
Homes built to suit purchaser
See me at Rooms 3 & 4 EXPRESS BLOCK
Phone Main 218
SIXTH and F

SMITH & REED
1216 C Street
Phones: Home 3552; Sunset 934
PLUMBERS
Jobbing Promptly and Neatly Attended to
REASONABLE PRICES

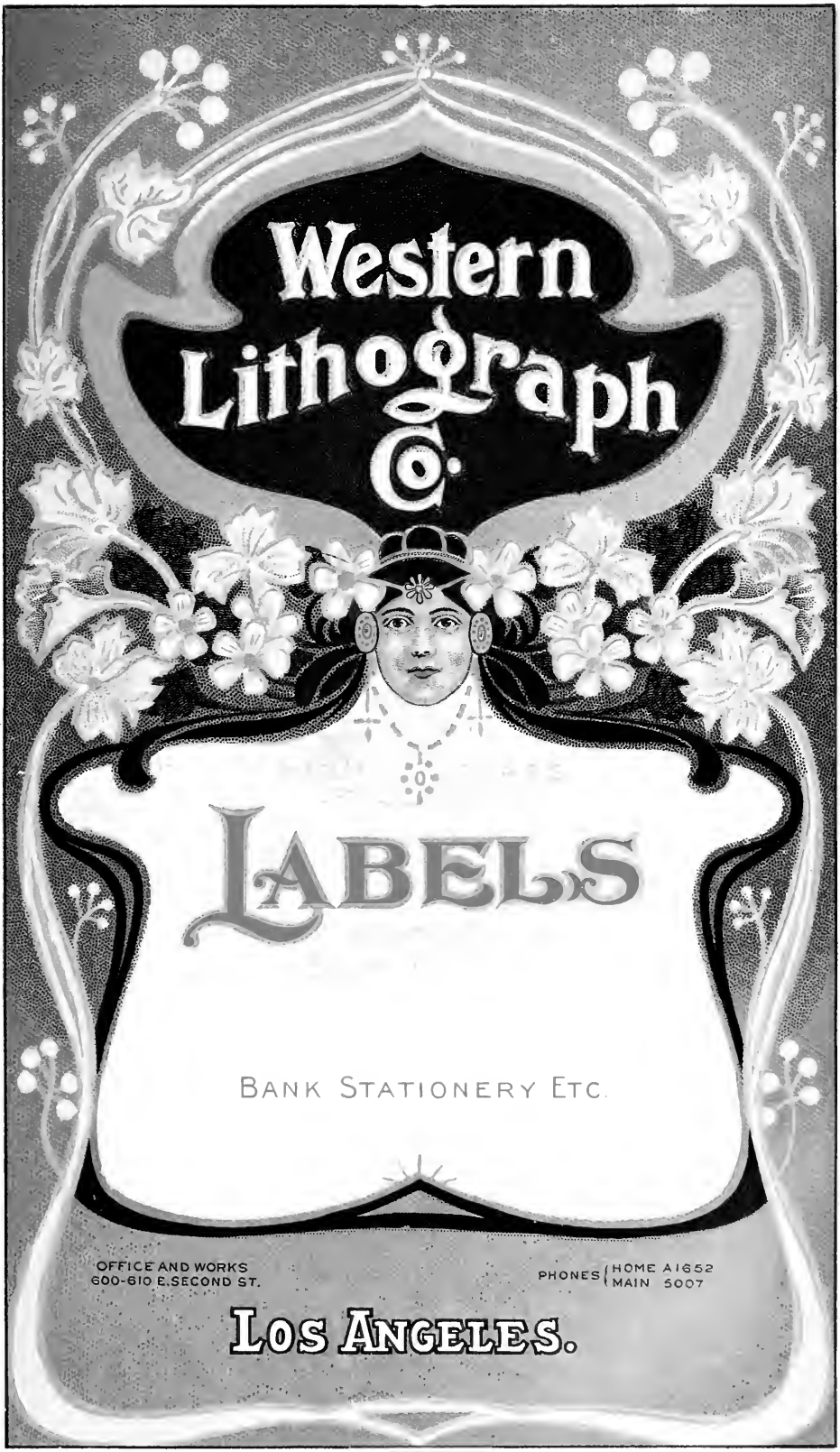
Western
Lithograph
Co.
LABELS
BANK STATIONERY ETC.
OFFICE AND WORKS
600-610 E. SECOND ST.
PHONES { HOME A1652
MAIN 5007
LOS ANGELES.

M. L. DAVIDSON, PRESIDENT.
GEO. F. COPE, VICE PREST.
H. S. JONES, SECRETARY.

PHONES { HOME A1652
MAIN 5007.

WESTERN
LITHOGRAPH COMPANY

BANK AND COMMERCIAL STATIONERY,
BONDS AND STOCK CERTIFICATES,
BOOKBINDING AND PRINTING.

MAIN OFFICE AND WORKS,
600-610 EAST SECOND ST.

LOS ANGELES, CAL.

Largest Stock of Records Cabinets Accessories

We Are
Victor and Edison Headquarters

Band Instruments Musical Instruments of Every Description Sheet Music, Strings, etc.

SOUTHERN CALIFORNIA MUSIC CO., Musical Center, Sixth and D Streets

O'NEALL & MOODY, 1429 D (See right top lines and classified Real Estate).

Pacific Building Co, 1318-1320 D.

Pacific Coast Loan & Trust Co, 1308 C.

Provident Mutual Building-Loan Assn of Los Angeles, Masten & Kendall agts, 943, 6th.

San Diego Loan Co, 6 Fox-Heller Bldg.

SCOTT-BURNHAM INVESTMENT CO 1330 E, branch office National City (See left top lines and classified Real Estate).

STAR LOAN & INVESTMENT CO THE, 310 Granger Bldg.

Stevens-Hartley Co, 931, 5th.

SWAYNE E J & CO, 1322-1324 D (See left top lines).

WANKOWSKI-REYNOLDS CO (Inc) suite 306 Scripps Bldg, 6th cor C (See right lower lines).

Locksmiths.

Nelson A J, 1625 H.

Peters B J, 1316 G.

Phillips Chas, 1155, 5th.

***Loose Leaf Ledgers.**

PACKARD'S BOOK STORE, 825-827, 5th (See left side lines and classified Books).

Lumber—Manufacturers and Dealers

BENSON LUMBER CO, foot of Sigsbee (21st) (See front cover and page 8).

Bentley Bros, 3932, 10th.

HARTMAN D M, F se cor California (See left side lines and classified Hardwood Lumber).

National City Lumber Co, National City.

RUSS LUMBER & MILL CO, 1st sw cor I (See classified Contractors).

San Diego Lumber Co, 6th sw cor L.

UNION LUMBER CO, 1014 Crocker Bldg, San Francisco (See adv).

Universal Lumber & Mill Co, Sigsbee cor Newton av.

Western Lumber Co, H nw cor California.

Crane W E, Fallbrook.

ESCONDIDO LUMBER, HAY & GRAIN CO, Escondido (See adv).

La Mesa Lumber Co, La Mesa.

Casterline M N, Oceanside.

Oceanside Lumber Co, Oceanside.

Lumber—Hardwood.

HARTMAN D M, F se cor California (See left side lines and classified Hardwood Lumber).

***Lumber—Wholesale.**

UNION LUMBER CO, 1014 Crocker Bldg San Francisco (See adv).

DIRECTORY ADVERTISING
REACHES THE PUBLIC
EVERY DAY IN THE YEAR

Muehleisen Tent and Awning Co.

Manufacturers of

Tents, Awnings, Horse and Wagon Covers, Camping and Mining Outfits, and Ore Bags, Flags and Camp Furniture

753-755 Fourth St.

BOTH PHONES

THE BARBER ASPHALT PAVING COMPANY

—

ASPHALT FLOORS and DRIVEWAYS

Union Lumber Co.

Manufacturers of

Redwood and Pine Lumber

Railroad Ties, Telegraph Poles, Shingles, Sawn Grape Stakes, etc.

1014 Crocker Bldg., San Francisco, Cal.

Imperial Realty Co.

1328 E Street

SUNSET PHONE 53 **HOME PHONE 4233**

The Company's Own Additions.
Imperial Heights
Herbert's Addition
The Gay Tract

SOUTHERN ELECTRICAL CO. Inc.

"EVERYTHING ELECTRICAL"

WIRING, FIXTURES, GAS, ELECTRIC AND AUTOMOBILE SUPPLIES

819-821 FIFTH STREET **Sunset Main 277, Home 1277**

P. A. Meagher

Successor to

Meagher & Sanford

Real Estate and Mining Broker

Stocks, Bonds and Investment Securities.

Insurance and Loans

Mining Reports

1071 Sixth St.

S. E. Corner

Phones

Sunset Main 716

Res. Main 3172

Simpson Pirnie Granite Co.

821 D ST.

Opp. Courthouse

Designers and Builders of **MONUMENTS**

ESTABLISHED 1888

Phone Sunset 569

GEO. E. CAMPBELL 839 Front St.

DAVE C. CAMPBELL 839 Front St.

THE

Campbell Machine Co.

AGENTS

STEVENS-DURYEA AUTOMOBILES

General Machine and Automobile Repairing

Both Phones. Northeast Corner Front and I Sts. San Diego, Cal.

Machinists.

BAKER-WYATT CO, 820 Atlantic (See classified Auto and Marine Engines).

CAMPBELL MACHINE CO, Front ne cor I (See adv).

Clarke Machinery & Electrical Co, 1004 D.

Crandall G H, 1250, 5th.

HUNT AUTOMOBILE CO, 6th se cor I (See classified Autos).

NATIONAL IRON WORKS, National City (See adv).

Robbins A R, 930 Atlantic.

SAN DIEGO CYCLE AND ARMS CO, E se cor 5th (See back cover).

Shepard S E, ns K bet 4th and 5th.

SHEPPARD C A CO, 4th sw cor F (See left lower lines).

SMITH WILSON S & COMPANY, 5th se cor Grape (See right side lines and classified Automobiles).

Sterne Bros Co, H nw cor Union.

Wilson J D, 1385 National av.

***Mantels.**

SCHIEFER & SONS, J sw cor 9th (See page 5).

***Mantle Lamps**

San Diego Kerosene Mantle Lamp Co, 727, 6th.

Manufacturers' Agents.

Atwood F E, 1548 H.

DeMortimer E W, 3100 I.

MEAGHER P A, 1071, 6th se cor C (See left side lines).

Niedt E C, 1041, 1st.

Snyder T F, 807, 6th.

Maps.

SAN DIEGO DIRECTORY CO (Inc), 850-856, 3d.

STOKES RODNEY CO (Inc), 858, 3d.

Marble and Granite Works

(See also Granite and Marble Works).

Imperial Marble Co, 1141 D.

New Pedrara Mexican Onyx Co, 23d and Santa Fe Ry.

SIMPSON-PIRNIE GRANITE CO, 821 D (See left side lines).

JOHN BECKER ADOLF BEYER

National Iron Works

Mechanical Drafting

Machinery of all kinds Repaired and Built

Seventh Avenue, N. E. Corner Eighteenth

Both Phones: Home 456: Pacific 573 **NATIONAL CITY**

Fintzelberg & Steinmetz

REAL ESTATE, INSURANCE AND LOANS

759 SIXTH STREET, Express Block Sunset Main 329. **Home 1329**

GEO. B. KEITH & CO. 1261 Fifth Street
Home 4151; Main 511
BROKERS, REAL ESTATE AND INSURANCE
REPRESENTING HIGH CLASS COMPANIES INSURANCE THAT PROTECTS

Massage.

AGNEW SANITARIUM THE, Beech ne cor 5th (See back-bone, inside front cover and classified Hospitals).
Baecht G C, 1434, 4th.
Coaking's Institute, 920, 4th.
Ewing Mrs Lida, 614, 5th.
Hall H M, 940, 3d.
HEUGEN PROF JULES J, 941, 6th (See left side lines and classified Baths).
Horton E E, 707 Newton av.
Lay Mrs I C, 10th sw cor Robinson av.
McDowell S A, 1176 National av.
Rayburn Mrs Anna, 918, 7th.
Temple Mrs Elizabeth, 837, 4th.
Van Riper Wm H, 1604 D.
Wilson C F, 4004 University blvd.

Mattress Manufacturers.

GARETSON MFG CO, 640, 1st (See right side lines and adv).

*Mattress Renovators.

GARETSON MFG CO, 640, 1st (See right side lines and adv).

Meat Markets.

Adlen Maurice, 1702, 1st.
Anna Anthony, 1602 India.
Bay City Market, 709, 5th, branch 3879, 5th.
Beeson Chas, M sw cor 26th.
Bohnert J T, National City.
Bryan & Strong, 1240, 5th.
Burkhardt W & Son, 2243 H.
Burns H P, 659, 5th.
Coronado Meat Market, Coronado.
Elliott W H, 1325 National av.
Hardy C S, 709, 5th, 551, 5th and 3879, 5th, whol dept 710, 6th.
Kauffman Edwd, 1545 F.
Long A V, 1067, 5th and 1264 Union.
Nagle Bros, 1108, 1st.
Pennoyer S G, La Jolla.
Schmid C H, 1003 D.
Van Dyke B C, 2301 H.
Bascom D S, El Cajon.
Cassou Louis, Escondido.
Russell H L, La Mesa.
Martin J F, Oceanside.
Maxey M J, Oceanside.
Bowen E F, Ramona.
Johnson & Booth, Ramona.

Meats—Wholesale.

Armour & Co, 615, 6th.
Cudahy Packing Co, 710, 6th.
Swift & Co, 245 D.

*Mechanical Drafting.

NATIONAL IRON WORKS, National City (See classified Machinists).

*Medical Electricians.

HEUGEN PROF JULES J, 941, 6th (See left side lines and classified Baths).

Medicine Manufacturers.

Britton C J, 1528 E.
Chilian Remedy Co, 922, 6th.
Viavi Co, 1041, 7th.

Men's Furnishings.

Ancker Leo, 734, 5th.
Benbough & Gillons, 943, 5th.
Cohen Jacob, 813, 4th.

Western
EMPLOYMENT
Agency
Business Chances
844, 4th St.
PHONES:
Home 3588
Main 833

GARETSON MFG. CO.
MANUFACTURERS OF
Mattresses and Wire Springs
We make over your Mattress and return it the same day.
FACTORY AND OFFICE
640 FIRST STREET, BET. G AND H STS.
BOTH PHONES, 3285

Star Builders Supply Co.
(Incorporated)
Lime, Cement Brick, Plaster, Etc.
Office and Warehouse
343-347 Fifth St.

The Thiel Detective Service Company
LOS ANGELES OFFICE, 601 TRUST BUILDING
Phone Sunset Main 2350 F. R. CLAYTON, Manager Phone Home A 6844

Abstract Title & Trust Co. of San Diego

Office: Title Bldg., 841 Fifth Street Telephones: Sunset Main 302, Home 2051

D. M. Hartman

—o—

Hardwood Interior Finish

—o—

Veneered Doors

—o—

Quart'r'd Oak
Plain Oak
Maple and Birch
Flooring

—o—

Cal. and F

PHONES:
Home 2312
Main 1569

Crushed Rock Sand Building Materials

Consolidated Building Supply Co.

10th and N Sts.

Phones:
Home 2177
Pacific 286

GABRIEL & FAULCONER

FASHIONABLE MEN'S FURNISHERS

U. S. Grant Hotel, 1026 Fourth St.

Home Phone 1182 Sunset, Main 783

Men's Furnishings—Cont'd.

GABRIEL & FAULCONER, 1026, 4th U S Grant Hotel Bldg (See left side lines and adv).
Lion Clothing Co, 5th se cor E.
Marquardt Hans, 927, 5th.
MARSTON STORE THE, 5th sw cor C.
Meyer Leon, 1325 H.
Schneider's Department Store, 620, 5th.
Sixth Street Store, 6th sw cor H.

Mercantile Agencies.

Bradstreet Co The, 1523 D.
Dun R G & Co, 1055, 5th.
Merchants Assn, 1055, 5th.

***Merchant Tailors.**

(See also Tailors.)

McCreesh W C, 1222 C.
National Tailors, 1316 C.
Perfection Tailors The, 807, 5th.
Wiegand Henry, 1412, 5th.
von HOESTEN HENRY, Escondido.

Messenger Companies.

American District Telegraph Co, 936, 5th.
Pacific Messenger Service, 626, 4th.
Santa Fe Messenger Service, 947, 4th.

Midwives.

Lehrke Mrs Caroline, 1447 Boston av.

***Milk Dealers.**

ALLEN & SON, Mission Valley (See right side lines and classified Dairies.

Millinery—Retail.

Benson Mrs P N, 1208 C.
Blum Mrs K E, 207 Granger Bldg.
Cooper Mrs A B, 1617 F.
Dallas Mrs Clara, 1602 D.
Higby Mrs M R, 1224, 4th.
Jacobson Elias, 1532 H.
Kahle & Mizen, 1320 C.
Lang's Millinery, 1118, 5th.
McNorton Mrs J A, 3527, 4th.
MARSTON STORE THE, 5th sw cor C.

ASHER-LITTLEFIELD CO.

HEADQUARTERS FOR

1020 FOURTH STREET PACIFIC BEACH PROPERTY

O'NEALL & MOODY
1429 D STREET Phones: Home 3590: Main 252
REAL ESTATE
FIRE INSURANCE
SURETY BONDS

Roberts Mrs L A, 1531 H.
Roche Mrs Nellie, 1033, 2d.
Shirey E G, 1233, 5th.
Spargle Miss E L, 1432 D.
Thompson Mrs C A, 527, 13th.
Williams Mrs E A, 1018, 6th.
Williamson Mrs S A, 809, 10th.
Andrews Mrs L K, Escondido.
Lewis Miss A C, Escondido.
Johnson Mrs Ada, Oceanside.

Millinery—Wholesale.

Hinz & Landt, 1227, 5th.

***Mineral Water.**

BRADLEY F W, 1058-1062, 4th (See right top lines.
El Granito Mineral Springs, Wm H Fisher prop, El Cajon.

Mines and Mining.

Anthony E E, 858, 4th.
Brown G P, 306 Granger Bldg.
Dodge Bros & Hodgman, 5th sw cor D.
Humphrey E C, 510 Granger Bldg.
MEAGHER P A, 1071, 6th se cor C (See left side lines and classified Real Estate).
Warfield C L, 922, 6th.

Mining Companies.

American Mexican Copper Co, 922, 6th.
Barber Mountain Mining & Dev Co, 1441 E.
Beryl Mining Co 306 Granger Bldg.
California Rich Gulch Gold Mining Co, 922, 6th.
Colorado Mining & Milling Co, 529 Granger Bldg.
Danes Lea Mining Co, 1311 E.
Encinitas Copper Mining & Milling Co, 1311 E.
Gold Galore Mining Co, 922, 6th.
Gold Reed Mining Co, 507 Granger Bldg.
Holmes-Platner Dry Placer Mining Co, 922, 6th.
Jasperine Mining Co, 961, 4th.
Mayflower Gold Mining Co, 306 Scripps Bldg.
Native Gem Mining Co, 961, 4th.
Nevada Gold Fields Development Co, 922, 6th.
San Diego Gold Mining & Milling Co, 936, 5th.
SAN DIEGO TOURMALINE MINING CO, 846, 5th.

Mirrors.

FULLER W P & CO, 7th ne cor F (See right side lines).
SCHIEFER & SONS, J sw cor 9th (See page 5).

Mission Furniture Mfrs.

McCRARY ROY F, 848, 6th (See classified Contractors).

Model Makers.

BAKER-WYATT CO, 820 Atlantic (See classified Auto and Marine Engines).

***Monuments.**

SIMPSON-PIRNIE GRANITE CO, 821 D (See left side lines).

***Motor Cycles.**

Kiessig F G, 6th ne cor F.
SHEPPARD C A CO, 4th sw cor F (See left lower lines).

***Motors.**

HARTWELL ELECTRIC CO, 955, 6th. (See left side lines).
SOUTHERN ELECTRICAL CO, 819, 5th (See left top lines).

Music and Musical Merchandise.

ALLEN WILEY B CO THE, 1025-1031, 5th (See left top lines and classified Pianos).
Hummel Piano Co, 1133, 6th.
SOUTHERN CALIFORNIA MUSIC CO, 1501-1509 D (See right top lines and classified Pianos).
THEARLE MUSIC CO, 1540-1544 D (See left top lines and classified Pianos).
Trognitz R E, 1154, 5th.

***Music Boxes.**

ALLEN WILEY B CO THE, 1025-1031, 5th (See left top lines and classified Pianos).
SOUTHERN CALIFORNIA MUSIC CO, 1501-1509 D (See right top lines and classified Pianos).
THEARLE MUSIC CO, 1540-1544 D (See left top lines and classified Pianos).

Music Teachers.

(See Teachers—Music.)

Hercules Cement Stone Co.
Contractors of Cement Work of All Kinds
See Classified Cement Products
16th and N Sts.

SANITARY ICE CREAM
On all Occasions
Phone or Call
Prompt Deliveries at all Times
Send for Our Price List of Frozen Dainties
SANITARY ICE CREAM CO.
2335 G Street

MERCHANTS SPECIAL DELIVERY
MAIN 1201 918 SIXTH STREET HOME 3284
PARCELS AND BAGGAGE DELIVERED TO ALL PARTS OF CITY AND CORONADO

San Diego Commercial College

Sefton Block, Fourth and C Streets — **Day and Evening Classes**

J. L. McMURTRIE

Real Estate
Fire Insurance
Loans and Rentals

J. L. McMURTRIE
1523 D Street

WOODS ELECTRIC CO.

ELECTRIC BELLS

Repair Work

1455 UNIVERSITY AVE.

Phone Home 3643
Sunset 1643

Musical Instruments.

ALLEN WILEY B CO THE, 1025-1031, 5th (See left top lines and classified Pianos).
SOUTHERN CALIFORNIA MUSIC CO, 1501-1509 D (See right top lines and classified Pianos).
THEARLE MUSIC CO, 1540-1544 D (See left top lines and classified Pianos).

News Dealers.

LORING & CO (Inc), 762, 5th (See left lower lines and page 8).
Miller A N, 1317 F.
PACKARD'S BOOK STORE, 825-827, 5th (See left side lines and classified Books).
Van Dieken Herman, 1111 D.
Woods P E, 1111 D.

Newspapers and Periodicals.

California Garden (monthly), 858 3d.
Century Path The, Point Loma.
Daily Transcript The, 1633 E.
Deutsche Zeitung, 1735 G.
EVENING TRIBUNE (daily evening), 1135 D.
Heights Herald (weekly) 1134 D.
Labor Leader The (weekly), 850-856, 3d.
La Jolla Herald (weekly) 1134 D.
National City News (weekly), National City.
Russ The, San Diego High School.
San Diego Herald (weekly), 1134 D.
San Diego Merchant (weekly), Merchants Assn 1055, 5th.
San Diego News (weekly), 1148, 2d.
SAN DIEGO SUN THE (daily evening), 1165, 7th cor B (See page 4).
SAN DIEGO UNION AND DAILY BEE (daily morning), D sw cor 3d.
San Diego Weekly Union, D sw cor 3d.
EL CAJON VALLEY NEWS and San Diego County Advertiser (weekly), El Cajon.
Times-Advocate (weekly), Escondido.
Eagle The (weekly), La Mesa.
La Mesa Springs Scout (weekly), La Mesa.
Oceanside Blade (weekly), Oceanside.
Cuyamaca News (weekly), Ramona.
Ramona Sentinel (weekly), Ramona.

Notaries Public.

BOWLER G W, 701, 6th (See left lower lines and classified Real Estate).
Brooks E P, 1461 Logan av.
Coon H K, 19 Fox-Heller Bldg.
Freeland J L, 862, 7th.
Himebaugh H H, 689 Logan av.
Holden C I, 307 Granger Bldg.
McFadden R H, 1533 D.
Mouser A C, 6 M E Church Bldg.
Voris Mrs A R, 841 Logan av.
Whipple Miss I J, 1429 D.
SIMMONS W H, Escondido.
Hayes Norah, Oceanside.

Notions.

Brenfleck Wm, 1530 F.
Charlton E P & Co, 840, 5th.
Holcomb S F jr, 1971 University av.
Martin John, 30th se cor Juniper.
Underwood Mrs Anna, 4043 I.
Van Horn John, 1210, 5th.
Whitney & Co, 746, 5th.

Nurseries.

Bowers C N, 3936 L.
Coronado Nursery, Coronado.
COTTAGE NURSERY, Bush cor Hawk (See classified Florists).
Dorsey A H, 419, 9th.
Floral Park Nursery (G F Otto), 35th cor Logan av, store 1250, 4th.
Mission Valley Nursery, Mission Valley.
Sessions Miss K O, Lewis ne cor Stephens.
Dodson J H, El Cajon.
Dixon B F, Escondido.
Hosp F P, Oceanside.

Nurses.

Adams Mrs L M, 2144 A.
Anderson Nora, 2061 Hendricks av.
Armstrong Miss T C, 1468, 1st.
Beaman Anna, 145, 25th.
Beaman Sadie, 145, 25th.
Betterly Mrs L M, 722 Ash.
Bishop Mrs Phoebe, 4220, 1st.
Bjork Miss E C, 766 Logan av.
Blackburn Miss C V, 2250 C.
Blackledge Mrs F L, 860, 20th.
Breen Margaret, 1196 National av.
Brenner Miss K H, 4385, 3d.
Brooks Mrs J L, 1320, 3d.

JARVIS-WINN CO.

HAY, GRAIN, CEMENT, LIME, PLASTER — **511-533 SEVENTH ST. SAN DIEGO, CAL.**

F. W. BRADLEY Family Trade a Specialty
Tels: HOME 1157, Main 157
WHOLESALE AND RETAIL WINES AND LIQUORS
Sole owner of the Celebrated Bradley Spring 1058-1062 FOURTH ST., cor. C

Brunner Miss E D, 4063 Georgia.
Butler Miss O R, 2300 University av.
Chapman Mrs Lillian, 1366, 2d.
Churchill Mrs I W, 1810 F.
Clark Mrs A M, Arctic sw cor Thorn.
Cole Mrs L W, Hotel New York.
Cole Mrs S B, 1929 Front.
Cox Miss A A K, 1722 D.
Crawford Vera, 868, 3d.
DeBold Mrs Maud, 130, 29th.
Draper Mrs J M, Columbia ne cor Harasthy.
Eichols Miss E L, 1228, 1st.
Emerson Miss N B, Elm se cor Ida.
Evans Edith, 3529 Albatross.
Fitzgerald Helen, 1468, 1st.
Forrest A J, Hotel New York.
Fraser Mrs Belle, 743 Kearney av.
Freeman Mrs Ellen, 1507 Martin av.
Gait Edith, 1050 Elm.
Gibson Miss B M, 430, 19th.
Griffith Miss G M, 3865 Richmond.
Hatch Mrs L E, 820, 11th.
Healy Mrs M V, Hugo av, nr Castle, City Heights.
Heber Mrs A K, 1154, 15th.
Hibbs Miss E M, 1326 Pennsylvania av.
Howard Miss C M, 1100, 22d.
Huber Katherine, 1414, 5th.
Hunter Mrs Elizabeth, 1146, 8th.
Jarrett Miss M M, 942, 12th.
Jobbins Mrs E S, Ida se cor Elm.
Johnson Minnie, 866, 10th.
Johnston Miss A M, National City.
Jones Miss E R, 2150 State.
Jones Helen, 3233 L.
Kemp Gwenydd, 1669 Front.
Koop Miss V L, Eagle nw cor Douglass.
Lemon Daisy, 1550, 6th.
Lindley Mrs Ellen, 934 Ash.
McCurdy Mrs Lydia, National City.
McDowell Amira, 1176 National av.
McDowell S A, 1176 National av.
McFarland Mrs M D, 1461, 7th.
McGalliard Mrs E J, 2245 G.
Manson Miss A L, 1632 Union.
Moore Miss Floyd, 1118 Cedar.
Mosier Miss J C, Upas sw cor Herman av.
Moss Miss P E, 536 Franklin av.
Moyer Mrs I H, National City.
Nulton Mrs L S, Clay av nd 32d.
O'Neil Margaret, 1920 B.
Parnell Mrs Mildred, 1468, 1st.
Parnham Mrs Isabella, 1146 Cedar.
Pearman Mrs H A, 3309 I.
Perry H H, 67, 19th.
Pierce Mrs H B, 1840, 1st.
Pike Mrs Marguerite, 465, 16th.
Pike Mrs Mollie, 1046, 10th.
Pugh Mrs M E, St James Annex.
Rappe Mrs June, 1468, 1st.
Reed Miss E H, es 43d 1 S of Adams av.
Rens Miss M C, North San Diego.
Richardson Mrs M E, 229 National av.
Richmond Mrs I E, 1345 Logan av.
Roberts Mrs Mildred, 306 Scripps Bldg.
Sanderson Miss Maud, 1468, 1st.
Schiller Mrs Katherine, 1249, 16th.
Scott Jas, 854, 10th.
Smith Mrs E H, 1135, 11th.
Sniff Cora, 3756 M.
Suter Anna, 1434, 4th.
Taylor Winnifred, Coronado.
Thompson Miss I S, 626, 13th.
Tibbetts Mrs D M, 1220, 18th.
Tompkins W M, 4023 Goldfinch.
Torrens Mary, 505 Union Bldg.
Travis Miss Annie, rear 2630 B.
Turner Mrs L M, 3344 N.
Voeltzel Miss S E, 722, 2d.
Wetmore G H jr, 1185 Grand av.
Wilson Miss E J, 1309, 2d.
Wilson Winnifred, 3993, 8th.
Winder Mrs M Q, 1026, 15th.
Yates Miss Isabella, 920 Grape.
Davis Nora, Escondido.
Forrest Zillah, Oceanside.
Veal Magdalen, Oceanside.

Oculists and Aurists.

Cleary Geo, 439 Keating Bldg.
Foster R de L, 405 Granger Bldg.
Hathaway Mrs Emma, 2630 B.
Kraemer Adolph, 26 Sefton Bldg.
Pounds T C, 426 Granger Bldg.

Office and School Supplies.

LORING & CO (Inc), 762, 5th(See left lower lines and page 8).
PACKARD'S BOOK STORE, 825-827, 5th (See side lines and classified Books).

Office and Store Fixtures.

SCHIEFER & SONS, J sw cor 9th (See page 5).

W. P. Fuller & Co.
PAINTS
OILS
GLASS
DOORS
SASH
WALL PAPER
FRAMES
PICTURES
7th and F

PHONES,
Home - - 2350
Pacific Main 350
Star Boat House
FOOT OF H
LAUNCHES
SAIL BOATS
ROW BOATS
For Rent
Take Coronado Ferry car to foot of H

SOUTHERN TRUST AND SAVINGS BANK
ONE OF THE STRONGEST IN THE WEST

1324 D Street
PHONES:
SUNSET 740
HOME 2040

E. J. SWAYNE & CO.
Real Estate in All Branches
PAY TAXES AND CARE FOR PROPERTY

LOANS
INSURANCE
CONVEYANCING

Hartwell Electric Co.

MOTORS AND DYNAMOS

Sold, Rented and Repaired.

955 Sixth Street San Diego

CHASE & LUDINGTON
(Inc.)

Agents for
Rambler Automobiles

Automobile Storage

Repairs and Supplies

Garage, 1318 Second St.

Home Phone 1267
Sunset 267

Oil Companies.

HERCULES OIL CO, 1525 California (See back cover).
Liquid Fuel & Burner Co, F ne cor California.
Penn Oil Delivery, 1314 E.
San Miguel Oil Co, 866, 7th.
Silver Gate Oil Co, 848, 4th.
Standard Oil Co, Pierce av bet Sicard and Schley.
Union Oil Co of Cal, 14th and National av.

Olive Oil.

AKERMAN & TUFFLEY, North San Diego.
Bauer P C, National City.
GIFFORD'S OLIVE WORKS, 13th ne cor M (See page 5).
Mix L O, Alpine.

Olives.

AKERMAN & TUFFLEY, North San Diego.
GIFFORD'S OLIVE WORKS, 13th ne cor M (See page 5).

Opticians.

Brown Opitical Co, 1022, 5th.
Dauchy A H, 1526 F.
Funk H M, 745, 5th.
Gillespie R H, 3436 D.
Jessop J & Sons, 952, 5th.
MacLachlan Optical Co, cor Weatherby and 3d.
MacNeill Optical Co, 1065, 5th.
Pruner H W, 1604 H.
Scudder Hewlett, 969, 5th.
Whitney W P, 2430 H.

*Organs.

ALLEN WILEY B CO THE, 1025-1031, 5th (See left top lines and classified Pianos).
SOUTHERN CALIFORNIA MUSIC CO, 1501-1509 D (See right top lines and classified Pianos).
THEARLE MUSIC CO, 1540-1544 D (See left top lines and classified Pianos).

Osteopathic Physicians.

Austin Isabel E, 1526 D.
Brock Mrs F A, 4220 Campus av.
Byars W R, 1526 D.
Creswell Lena, 32 Sefton Bldg.
ELLIOTT D H, suite 314 Granger Bldg.
Frazer C F, 1417 D.
Gymer G A, National City.
Heilbron Miss L C, 1526 D.
Laughlin N D, 411 Granger Bldg.
Paull G G, 524 Granger Bldg.
Paulson P O, 656, 5th.
Pierce Nellie M, 1526 D.
PLANT ERNEST A, 552-553 McNeece (Keating) Bldg 1332 F.
Tindall H F, 1147 Logan av.
Tindall Mrs V C, 1147 Logan av.
Watkins E P, 319 Union Bldg.
Zahm W F, 1620 E.

Ostrich Farms.

Bentley Ostrich Farm, Park blvd ne cor Adams av.

Package Delivery.

MERCHANTS SPECIAL DELIVERY, 918, 6th (See right lower lines and classified Parcel Deliveries).

Painters—Carriage and Automobile.

Hamilton C W, 627, 16th.
Kidd G V, 452, 8th.
Krone W C, 1642 I.
Laing O S, 1840 H.

*Painters—Decorative

McAULIFF H B, 4th nw cor E.

Painters—House and Sign.

Baldwin H H, 851 Logan av.
Bowles & Sons, 2058 Albatross.
Burgert & Co, 1629 F.
Carl C H, 2071 Columbia.
Cordtz Robt Co, 1708 H.
Crowley J F, 1257, 18th.
Durnford Curtis, 1221 Logan av.
Eureka Paint Co, 1205 F.
Ewing & Ayres, 844, 6th.
Graham & Peppin, 2233 C.
Green Wm, 2001 University av.
Hite Montgomery, 911, 6th.
Hubbard H M, 2610 C.
Hunt Wm C, 1228 E.
Hutchinson J C, 3839 Park blvd.
JONES & BUTLER, 1220, 5th.
Keller F G, 874 Harrison av.
Lindsey F I, 820, 8th.
McIntosh W F, 744, 16th.
McNeill Geo, 1101 G.
Malmberg Nils, 3435 C.
Merry G W, 435 Webster av.
Middleton Geo, 1953 India.
Millichamp S W, 540, 6th.
Moore Chas, 2424 K.
National Sign & Adv Co, basement 4th ne cor E.



TYPEWRITERS, SAFES, FILING CABINETS, OFFICE SUPPLIES



LORING & CO. (INC.), COMMERCIAL STATIONERS, 762 FIFTH STREET

HOTEL IMPERIAL (European)

D Between 7th and 8th. Phone Sunset 676

CENTRAL - HOMELIKE - SPACIOUS - SUNNY

QUALITY ABOVE PAR

Perfect Prepared Paint
Pacific Shingle Stains
Wall Paper and Burlaps

THE ACME QUALITY LINE

Twin City Varnish
Brushes, Oils, Dry Colors
Calcimo and Painters' Supplies

H. R. TIBBETTS PAINT CO.

1251-1257 FOURTH ST. SAN DIEGO, CAL.

Naylor Bros, 1980 Essex av.
Olney E H, 4050, 8th.
RELIABLE DECORATIVE CO, 4226 Cleveland av (See classified Contractors).
Schrader Adolph, rear 702 D.
Shaw & Co, 820, 5th.
Siders A S, Webster av nr 32d.
Smith W O, National City.
Sterne S M, 440, 6th.
Strahl D E, National City.
Walker G F, 2816 D.
Wellington C I, 1634 National av.
Wright T F, 330 Webster av.
Avori R B, La Mesa.
McDonnell O L, Oceanside.

***Painters—Sign.**

McAULIFF H B, 4th nw cor E.

Painters' Supplies.

TIBBETTS H R PAINT CO, 1251-1257, 4th (See front edge and adv).

Paints, Oil and Glass.

FULLER W P & CO, 7th ne cor F (See right side lines).
Eureka Paint Co, 1205 F.
Israel H C, Coronado.
Millichamp S W, 540, 6th.
Richardson Mrs M J, 711 Logan av.
Sherwin-Williams Paint Store, 751-757, 6th.
TIBBETTS H R PAINT CO, 1251-1257, 4th (See front edge and adv).

***Paints—Special.**

PARAFFINE PAINT CO, Russ Lumber & Mill Co agts, 1st sw cor I (See classified Contractors).

Paper Hangers.

(See Painters—House and Sign).

***Paper Rulers.**

HARRIS JAMES A, 860, 3d (2d floor) (See left side lines and classified Book Binders).

Paper—Wholesale.

Blake, Moffitt & Towne, 502 Union Bldg.
BRUNSWIG DRUG CO, 5th se cor J.

***Parcel Deliveries.**

MERCHANTS SPECIAL DELIVERY, 918, 6th (See right lower lines and adv).

IRWIN & CO.

HAY, GRAIN, MILL FEEDS, POULTRY FEEDS, ALFALFA SEED, GRAIN BAGS, WOOL BAGS, SACK TWINE, COAL.

K s. e. Cor 4th and D and Atlantic

PHONES:
MAIN 440
HOME 1440

Dairy in Mission Valley

Best Milk and Cream

ALLEN'S DAIRY

R. F. D. No. 2
PHONES
Home 261
Mission Valley
Main 2831

MERCHANTS SPECIAL DELIVERY

Parcels and Baggage Delivered to All Parts of the City and Coronado

MERCHANTS SPECIAL DELIVERY

918 SIXTH STREET

PHONE, MAIN 1201 PHONE, HOME 3284

Wankowski-Reynolds Company Inc.

Suite 306 Scripps Building
Cor. Sixth and C Streets

General Insurance, Real Estate
Loans, Surety Bonds

See the New 88 and 65-Note EMERSON ANGELUS
WITH THE WONDERFUL "MELODANT" PLAYS ALL MAKES OF MUSIC ROLLS
SOLD ONLY BY THE WILEY B. ALLEN CO., 1025-1031 FIFTH STREET

PACKARD'S Book Store

For Your Visiting Cards, Wedding Invitations, Fine Stationery or the Latest Popular Books

825-827 FIFTH ST.

GABRIEL & FAULCONER
MEN'S FURNISHERS
U. S. GRANT HOTEL 1026 FOURTH ST.
Sunset 783
Home 1182

HARRY A. BROOKS, Mechanical Engineer ALEX H. LIDDERS, Atty. and Counsellor at Law

Trade Marks, Copyrights, Novelty, Infringement and Validity Searches and Reports

Brooks & Lidders

Patent Lawyers and Solicitors

U. S. and Foreign Patents

608-610 L. A. Trust Building, Second and Spring Sts., Los Angeles, California

Patent Attorneys.

Bowman A B, 211-212 Keating Bldg.
BROOKS & LIDDERS, 610 L A Trust Bldg 129 W 2d, Los Angeles (See adv).
San Diego Patent Brokers, 504 Scripps Bldg.
TOWNSEND JAMES R, suite 430 Bradbury Bldg, 306 S Broadway, Los Angeles (See opp page 10).

***Pattern Makers**

BAKER-WYATT CO, 820 Atlantic (See classified Auto and Marine Engines).

***Paving Contractors.**

(See also Contractors—Paving.)
BARBER ASPHALT PAVING CO THE, 208 Granger Bldg, San Diego, and 1015-1020 Central Bldg, Los Angeles (See right side lines and classified Contractors).

Pawnbrokers.

Flagg W L, 855, 5th.
Schwartz Henry, 516, 5th.
Stotsky C L, 565, 5th.
Weisenberger David, 1326 F.

Peanut Butter.

Gist & Allen, 1759 India.

Phonographs.

ALLEN WILEY B CO THE, 1025-1031, 5th (See left top lines and classified Pianos).
LORING & CO (Inc), 762, 5th (See left lower lines and page 8).
SOUTHERN CALIFORNIA MUSIC CO, 1501-1509 D (See right top lines and classified Pianos).
THEARLE MUSIC CO, 1540-1544 D (See left top lines and classified Pianos).

Photographers.

Castro Edmondo, 1224 Front.
Clyne S E, 737, 17th.
CRAMPTON CHAS H, 1071, 6th se cor C (See adv).
Davis & Esgar, 1027, 5th.
Donnell T M, 767, 5th.
Electric Kodak Developing Co, 1012, 5th.
Fitch H R (commercial), 1243, 5th.
Grove L P, 832, 5th.

Charles H. Crampton

SUCCESSOR TO E. STARR SANFORD

Maker of Portraits by Photography

S. E. COR. SIXTH AND C STS, SAN DIEGO, CAL.

SUNSET 716

The Kindler Plumbing Co. (Inc.)

Established 1887
Telephone Home 1126

HIGH GRADE PLUMBING, GAS AND STEAM FITTING

745 Sixth St.

Gwyn & Lancaster

Fire Insurance, 1313 D St. Tel. Main 687

Connecticut of Hartford
Atlas of London, Eng.
Girard of Philadelphia
German of Pittsburg
Camden of Camden
State of Liverpool

Meyer Wm, 3367 L.
Norton & Bennette, 820, 5th.
Parker Francis, 554 D.
Passmore Lee (scenic), 103, 25th.
Platt A C, ss H 2 E of 9th.
Schellenberg M Otto, 911, 5th.
Steinbach L F, 1212½, 5th.
Stout S W, 931, 5th.
Stromberg J E, 1420 C.
Taylor H A, Coronado.
Schellenberg M Otto, Escondido.
Thomas C J, Escondido.
Baird L R, Oceanside.

Photographic Supplies.

Fitch H R, 1243, 5th.
PACKARD'S BOOK STORE, 825, 5th (See left side lines and classified Books).
Patterson F E, 846, 5th.
Slocum J E, 958, 5th.

Physicians.

(See also Oculists; also Osteopathic Physicians.)

Allen Frances M, 1036, 5th.
Anderson T B, 318 Granger Bldg.
Austin R E, 964, 5th, rm 307.
Averill Maria B, 414 Granger Bldg.
Baker & Baker, 1145, 6th.
Burnham F R, 5-6 Grant Bldg.
Butler E A, 433 Granger Bldg.
Cavanaugh Peter, 209 Granger Bldg.
Clark V G, 307 Granger Bldg.
Compton G W, 612 Logan av.
Congdon Addie B, H sw cor Hoitt.
Corey Mrs M D, La Jolla.
Crandall Mrs A H, 1740, 5th.
CUMMINGS R S, Paradise Valley, National City.
de Borra Alex, 1146, 14th.
DOIG R L, 12 Sefton Bldg.
Edwards Carrie H, 911, 5th.
Elliott A J, 1313 D.
Escher J F, 1042, 8th.
Fletcher O P, 1532 E.
Fly E M, National City.
Fly R J, 326 Granger Bldg.
Foster R de L, 405 Granger Bldg.
Franklin B V, 406 Granger Bldg.
Goff H N, 303 Granger Bldg.
Grove Edwd, 505 Union Bldg.
HEARNE J C, ns Ash from 4th to 5th.
Higgins R W, National City.
Hoffman R O, 954, 7th.
Howard, Edwd, La Jolla.
Hulbert R G, 1036, 5th.
Hunt Nathan, County Hospital.
Irones R B, 1521 H.
Jackson J A, 306 Scripps Bldg.
Jennings Minnie E, 832, 5th.
Johnson T F, National City.
Keith J B, 2458, 5th.
Kendall O J, 501 Granger Bldg.
Klietsch Otto, 1417 D.
Kneedler W L, Coronado.
Kraemer Adolph, 26 Sefton Bldg.
Latta Lelia, 1036, 5th.
Leisenring P S, 1433 D.
Lewis J Perry, 1067, 6th.
Loos H C, 752, 5th.
Lorini Raffaele, Coronado.
Luscomb C E, 1332 E.
Lyman C A, 3544 B.
Magee T L, 1155, 6th.
Marsh C E, 832, 5th.
Mead F H, 16 Sefton Bldg.
Morgan Addison, 1459, 6th.
Murphy G S, 931, 5th.
Newman H P, 1036, 5th.
Northrup D B, 767, 5th.
Oatman H C, 418 Granger Bldg.
Owen C S, National City.
Parker P J, 501 Granger Bldg.
Parks J A, 307 Granger Bldg.
Payne J W, 2822, 5th.
Pounds T C, 426 Granger Bldg.
Powell C S, 1528 C.
Prentiss-Smith Alcie, 1306, 5th.
Rayburn I W, 2030 Union.
Remondino P C, 1502, 5th.
Reyber E L, 1331 E.
Shannon J W, 1448 University av.
Shelton R O, 911, 5th.
Skewes T J D, 602 Grant av.
Smart W N, 961, 4th.
Smith D A, 614, 5th.
Smith F J, 432, Granger Bldg.
Smith Q C, 4148 Center.
Steade J M, 832, 5th.
Stockton T C, 203 Keating Bldg.
Swearingen A W, Pacific Beach.
Valle C C, 611, 5th.
Verity Minnie E J, 832, 5th.
van Pelt Gertrude W, Point Loma.
Waterman E L, 685 Logan av.
Webster I D, 432 Granger Bldg.
Whedon D D, 204 Scripps Bldg.
Whitelock T S, 1027, 5th.
Winship W A, 409 Granger Bldg.
Hereford Frank, Alpine.
Dunbar F A, Bonita.
Matthewson Eugene, Bostonia.
Gregg R J, Dulzura.
CRISE & CRISE, DRS, Escondido.
Handley V E, Escondido.

Fifth St. Garage
Cor. Fifth and Grape St.

SUNSET 651
HOME 3279

Supplies Storage and Repairs

PARADISE VALLEY SANITARIUM

An Up-to-Date Establishment

an
IDEAL PLACE
For Rest
and
Recuperation

Reasonable Rates

See Page 6

MAKE YOUR RENT MONEY PAY FOR A HOME
Borrow from the Provident Mutual Building-Loan Association
MASTEN & KENDALL, Agts. 943 Sixth Street

HENRY F. MILLER
PIANOS
THEARLE MUSIC CO., Exclusive Agents

THE VERY HIGHEST TYPE OF
ARTISTIC INSTRUMENTS
1540-1544 D Street, bet. 6th and 7th

Johnson & Connell

Funeral Directors

Seventh and D Streets

Telephones
Sunset Main 158
Home 1158

ESTABLISHED 1876—33 YEARS IN BUSINESS

HOME 1019

PIANOS

SUNSET 1367

THE KNABE GRAND
KNABE ANGELUS
EMERSON ANGELUS
ANGELUS PIANOS
LUDWIG
THE J. & C. FISCHER
THE CABLE
CONOVER



WELLINGTON
PRICE & TEEPLE
MASON & HAMLIN
PACKARD
HARDMAN AUTOTONE
HARRINGTON AUTOTONE
KINGSBURY PLAYER
Both 65 and 88 Note Players

VICTOR, EDISON AND COLUMBIA
MACHINES AND RECORDS

The Wiley B. Allen Co.
KNABE PIANOS

WALTER R. CARLTON,
MANAGER

1025-1031 FIFTH ST.

James A. Harris

Do not send away for your Loose Leaves We Rule and Punch any style to order

860 Third St.
Second Floor
Phone Home 1609
SAN DIEGO, CAL.

Physicians—Cont'd.

LARZALERE J V, Escondido.
Searing Anna H, Escondido.
Doak F C, Fallbrook.
Pratt C E, Fallbrook.
Armstrong Robt, Imperial Beach.
Wade W N, Imperial Beach.
Ireys J T, Lakeside.
Hunt F W, La Mesa.
Mallery J H, La Mesa.
White F P, Lemon Grove.
Nichols W V, Oceanside.
Reid R S, Oceanside.
Cummings W M, Otay.
Mertzmann B F, Potrero.
Magill Ethel, Poway.
Doig J R, Ramona.
Keegan L T, Ramona.
Landis Helen Mrs, South San Diego, mail Nestor.
Clark J H, Valley Center.

Physicians—Osteopathic

(See Osteopathic Physicians.)

***Piano Players.**

ALLEN WILEY B CO THE, 1025-1031, 5th (See left top lines and adv).

SOUTHERN CALIFORNIA MUSIC CO, 1501-1509 D (See right top lines and adv).

THEARLE MUSIC CO, 1540-1544 D (See left top lines and adv).

Piano Tuners.

ALLEN WILEY B CO THE, 1025-1031, 5th (See left top lines and adv).

Hummel Piano Co, 1133, 6th.
Markle G W, 1153, 7th.
MEE C J, 1121, 12th.
Parker J E, 866, 7th.

SOUTHERN CALIFORNIA MUSIC CO, 1501-1509 D (See right top lines and adv).

Staubensmith Alfd, 1526 India.

THEARLE MUSIC CO, 1540-1544 D (See left top lines and adv).

Pianos and Organs.

ALLEN WILEY B CO THE, 1025-1031, 5th (See left top lines and adv).

Hummel Piano Co, 1133, 6th.

C. A. SHEPPARD CO.
Fourth and F Sts. Main 2631, Home 3052

The Motorcycle Game a Specialty

DRUGS

John B. Starkey.
PRESCRIPTIONS A SPECIALTY
Cor. Fifth and D Sts. Phones: Home 1244: Main 481

PIANOS The One-Price House

Sells HENRY F. MILLER, CHICKERING BROTHERS, DECKER, CROWN, MATHUSHEK, KOHLER & CAMPBELL, and other makes. Also the famous APOLLO 88 Note Player-Piano and APOLLOETTE Piano Player.

VICTOR TALKING MACHINES AND RECORDS

Thearle Music Co. 1540-1544 D St.
Between Sixth and Seventh

Pianos and Organs.

SOUTHERN CALIFORNIA MUSIC CO, 1501-1509 D (See right top lines and adv).

THEARLE MUSIC CO, 1540-1544 D (See left top lines and adv).

Trognitz R E, 1154, 5th.

Pictures, Frames and Mouldings.

FULLER W P & CO, 7th ne cor F (See right side lines).

LORING & CO (INC). 762, 5th (See left lower lines and page 8).

PACKARD'S BOOK STORE, 825-827 5th, (See left side lines and classified Books).

Millichamp S W, 540, 6th.

Stroele Herman, 1226, 5th.

***Piling.**

BENSON LUMBER CO, foot of Sigsbee (21st) (See front cover and page 8).

***Pipe—Cement.**

SAN DIEGO CEMENT PIPE CO, 2242 M nw cor 14th (See classified Cement Pipe).

***Pipe and Fittings—Iron.**

KINDLER PLUMBING CO THE 745, 6th (See left lower lines).

WESTERN METAL SUPPLY CO, 5th se cor K (See right side lines and classified Hardware—Wholesale.

Planing Mills.

BENSON LUMBER CO, foot of Sigsbee (21st) (See front cover and page 8).

Graham M A Mill Co, India se cor B.

RUSS LUMBER & MILL CO, 1st sw cor I (See classified Contractors).

San Diego Planing Mill, L sw cor 8th

Universal Lumber & Mill Co, Newton av nw cor Sigsbee.

Weldon J T, L sw cor 14th.

Plasterers.

(See Contractors—Plastering.)

***Plaster—Wall, Stucco and Moulding**

JARVIS-WINN CO, 511-533, 7th (See left lower lines and classified Hay and Grain).

STAR BUILDERS SUPPLY CO, 343-347, 5th (See right side lines and classified Contractors).

Western Metal Supply Co.

WHOLESALE
Hardware
Iron and Steel
Pipe and Fittings
Plumbers' Supplies
Blacksmiths' Supplies
Mining Supplies
Contractors' Supplies
Windmills and Pumps

5th and K Sts.



Mattresses
Springs
Couches
Etc.

SOUTHERN CALIFORNIA MUSIC CO. Sixth and D STREETS

SOLE AGENTS

The Old Boston
CHICKERING
The Old Reliable
VOSE

The Artistic
WEBER

FAIRBANKS
The Best $350 Piano

PIANOS

We are the Only Dealers handling the Genuine Pianola Pianos

EASIEST TERMS THE PIONEER PIANO HOUSE

Garetson Mfg Co.

640
First Street

Phones
3285

Robt. A. Harris Realty Co.

Best Buys in City, Ranch and Beach Properties

1432 F Street, San Diego
Phones: Main 884; Home 1531
Res. Home 3452
Imperial Beach Phone Main 501

Scott - Burnham Investment Company
(INCORPORATED)
High Class Real Estate Investments
1330 E Street, First National Bank Bldg.
Branch Office, National City

"San Diego"
THE QUALITY
BEER
Brewed by the
San Diego Consolidated Brewing Co.
Geo. J. Stadler Mgr.



Harry S. Putnam
Colton Portland Cement
1308 C St.
PHONES

TIN ROOFING, GUTTERS AND SPOUTING

GALVANIZED IRON TANK AND PUMP WORK

The Kindler Plumbing Co.

Established 1887

Plumbing, Gas and Steam Fitting

Phone, Home 1126 745 Sixth Street

Platers—Gold and Silver

Southern Plating Wks, 627, 7th.

Plumbers and Gas Fitters.

Arnold L H, 733, 7th.
Brooksbank Wayne, 1806 D.
Cameron Earl, Coronado.
Collins & Collins, 639, 9th.
Dodson R E, La Jolla.
Heilbron F A, 1446, 5th.
Hubbs H D, 1156, 3d.
Industrial Plumbing Co, 638, 18th.
Ingle Mfg Co, 709, 6th.
Johnstone H S, 1201 F.
Johnstone Plumbing Co, 1415, 1st.
Julian C H, 1228, 2d.
Keith C F, 1725 E.
KINDLER PLUMBING CO THE, 745, 6th (See left lower lines and adv).
Leonard J W, 10th sw cor Cedar.
Martin N E, University av nr Stockton, City Heights.
Matchinske Gustave, 330, 16th.
Muehleisen Adolph, 515 Fir.
Peck G W, Ivy nr 31st.
Place J E, 1024 Union.
Rohde Bros, 627, 7th.
Schultheiss Bros Co, 837, 7th.
SMITH & REED, 1216 C (See left lower lines and adv).
Trefzger R F, 2109 University av.
Wade Geo, 851, 7th.
Brubaker W O & Co, Escondido.
Escondido Plumbing Co, Escondido.
GASTON D L, Escondido (See page 602).
Pacific Plumbing, Paint & Hardware Co, Escondido.
Imperial Plumbing & Hardware Co, Imperial Beach.
Gump C W, La Mesa.

***Plumbers' Supplies.**

WESTERN METAL SUPPLY CO, 5th se cor K (See right side lines and classified Hardware—Wholesale.

***Portland Cement.**

PUTNAM HARRY S, 1308 C (See left side lines and classified Cement).

***Portraits by Photography.**

CRAMPTON CHAS H, 1071, 6th se cor C (See classified Photographers).

G. R. SMITH R. H. REED

SMITH & REED
PLUMBERS

JOBBING PROMPTLY AND NEATLY ATTENDED TO
REASONABLE PRICES

PHONES: HOME 3552
SUNSET 934

1216 C Street

INSURANCE
Representing
Phoenix of London
GEO. W. BOWLER
LOANS
Representing State Mutual Bldg. and Loan Ass'n
Phones: Home 1521, Sunset 830
701, 6TH STREET

F. W. BRADLEY Family Trade a Specialty
Tels: HOME 1157, Main 157
WHOLESALE AND RETAIL WINES AND LIQUORS
Sole owner of the Celebrated Bradley Spring 1058-1062 FOURTH ST., cor. C

Posters and Show Cards.

SCHMIDT LITHOGRAPH CO, 111 Henne Bldg 122 W 3d, Los Angeles (See opp page 453).

Poultry Yards.

Corbett Harry, L sw cor 29th.
Farrer Eugene, North San Diego.
Frowiss Frank J jr, Point Loma.
Goforth Franklin, Clay av nr 32d.
Goforth J F, Clay av nr 32d.
Goos Fred, Point Loma.
Jeeves Thos, 39th and R.
Lally J F, J nr 34th.
Matschke A F, National av nw cor 35th.
Miller R C, 32d se cor Dwight.
Roberts A J, 1722 Logan av.
San Diego County Poultry Association (Dealers), 926, 6th.
Smith E T, 1535 Grand av.
Johnston & Smith, Encinitas.
Colby L H, El Cajon.
Slocum Lorenzo, Escondido.
Brinkmeyer Herman, Oceanside.
Gaines S H, South San Diego .

Poultry Supplies.

Harris Seed Co, 1632 H.
IRWIN & CO, K se cor 4th (See right side lines).
Nearpass C H, 522, 6th.
San Diego County Poultry Association, 926, 6th.
San Diego Poultry Supply Co, 1548 H.

Powder and Dynamite.

WESTERN METAL SUPPLY CO, 5th se cor K (See right side lines and classified Hardware—Wholesale.

***Prescription Druggists.**

STARKEY-BANGS-ABBOTT DRUG CO, 971, 5th cor D (See right top lines and classified Druggists).

Printers—Book and Job.

Alexander H V, 605 Logan av.
Browne-Flowers Press, 841, 5th.
Cooke & Christiance, 1148, 2d.
Cummings Leroy, 512 Kearney av.
Ellwanger H S, 513, 9th.
FRYE & SMITH, 850-856, 3d.
Gardner C H, 872, 6th.
Harbs J H, 1735 G.
Heath A H, 930, 6th.
Hildreth H W, 724, 6th.
Independent Printing Co, 1916 F.
Keeler & Gillrup, 1231 F.
Keyes W S, 1624 F.
PACKARD'S BOOK STORE, 825-827 5th (See left side lines and classified Books.
PFAHLER & BUELOW, commercial linotypers, 860, 3d, rm 3 Frye & Smith Bldg.
Reed Printing Co, 1032 F.
San Diego Printing & Publishing Co, 1633 E.
Scofield E L, 1234 E.
Sikes G P, 631, 7th.
Traub G E, 617, 7th.
Denrich Press (Marsden & Sons), Chula Vista.
San Diego Inland Newspaper Co, El Cajon.

***Printers—Color and Label**

SCHMIDT LITHOGRAPH CO, 111 Henne Bldg 122 W 3d, Los Angeles (See opp page 453).

.*Printing and Engraving—Copper Plate.

FRYE & SMITH, 850-856, 3d.
PACKARD'S BOOK STORE, 825-827 5th (See left side lines and classified Books).

Produce—Wholesale.

Doyle-Barnes Co, 326-336, 5th.
Fong Hong, 3d and K.
Julian Produce Co, 463, 5th.
Lettunich A B, 639, 6th.
Levi Simon Co, 400, 5th.
Nye & Nisson, 4th sw cor K.
Pacific Produce Co, 319, 5th.
San Diego Produce Co, 1217 F.

***Public Accountants.**

AUDIT COMPANY OF LOS ANGELES THE, 343-344 Citizens Nat Bank Bldg, Los Angeles (See classified Accountants).
COOPER, TEMPLE & CO, First Natl Bank Bldg, Chicago; Wells Bldg, Milwaukee; Lumber Exchange, Minneapolis; Germania Life Bldg, St Paul. (See classified Accountants).

***Public Scales.**

JARVIS-WINN CO, 511-533, 7th (See left lower lines and classified Hay and Grain).

John Engebretsen
GENERAL CONTRACTOR
Street Paving Grading Excavating
CEMENT WORK A SPECIALTY
TEL. HOME 3051
Rooms 5 and 6
614 Fifth St.
Bet. G and H
Stable Phone Home 2268

F. T. HODGE
REAL ESTATE AND RENTALS
Office, 1602 National Ave.
Cor. 31st St.
End of Logan Heights car line
Sunset 2036

SOUTHERN TRUST AND SAVINGS BANK
WILL LOAN ON YOUR REAL ESTATE N. W. Cor. 4th and D Sts.

1324 D Street
PHONES:
SUNSET 740
HOME 2040

E. J. SWAYNE & CO.
Real Estate in All Branches
PAY TAXES AND CARE FOR PROPERTY

LOANS
INSURANCE
CONVEYANCING

Publishers.

Harbs J H, 1735 G.
Herald Consolidated Pub Co, 1134 D.
Kimball A B, National City.
Keene G T, 826, 2d.
New Century Corporation, Point Loma.
SAN DIEGAN SUN CO THE, 1165, 7th, cor B (See page 4).
SAN DIEGO DIRECTORY CO (Inc), 850-856, 3d.
San Diego Printing & Publishing Co, 1633 E.
SAN DIEGO UNION CO THE, Union Bldg, D sw cor 3d.
TRIBUNE CO THE, Union Bldg, D sw cor 3d.
San Diego Inland Newspaper Co, El Cajon.
Willson R B, Escondido.
Schroeder Frank, La Mesa.
Scout Publishing Co, La Mesa.
Spencer W S, Oceanside.
Cuyamaca Publishing Co, Ramona.
Reed A O, Ramona.

Publishers—Directory.

SAN DIEGO DIRECTORY CO (Inc), 850-856, 3d.

***Pumps.**

WESTERN METAL SUPPLY CO, 5th se cor K (See right side lines and classified Hardware—Wholesale.

***Quarrymen.**

SIMPSON-PIRNIE GRANITE CO, 821 D (See left side lines).

***Railroad Ties.**

UNION LUMBER CO, 1014 Crocker Bldg, San Francisco (See classified Lumber).

Railroads.

Los Angeles & San Diego Beach Ry Co, foot of C.
Point Loma Railroad Co, 1141 D.
SALT LAKE ROUTE, D sw cor 3d, (See page 442).
San Diego Cuyamaca & Eastern Ry Co, N se cor 10th.
San Diego Electric Ry Co, 209 Union Bldg.
San Diego Southern Ry Co, 209 Union Bldg.
San Diego & Arizona Ry Co, 209 Union Bldg.
SAN PEDRO, LOS ANGELES & SALT LAKE R R CO, D sw cor 3d (See page 442).
Santa Fe, 1014, 4th.
Southern Pacific Co, 901, 5th.

***Ranch Properties.**

ASHER-LITTLEFIELD COMPANY, 1020, 4th (See left lower lines and adv).
HARRIS ROBT A REALTY CO, 1432 F (See right lower lines and adv).
KEITH GEO B & CO, 1261, 5th (See right top lines and adv).

***Ranges.**

Ingle Mfg Co, 709, 6th.

Real Estate.

Allen A G, 922, 6th.
Allen W O, 1020, 4th.
Ames Realty Co, 1533 E.
Arnold A G, National City.
ARNOLD G C & SON, 936, 5th.
Artley Sylvester, 908, 6th.
ASHER-LITTLEFIELD COMPANY, 1020, 4th (See left lower lines and adv).

Heugen's
Gold Cross
TREATMENT
ROOMS
941 Sixth St.
Between D and E
Phone Home 4671
Main 2809

Robert Dick
Real Estate
Bargains in LOTS, BLOCKS and HOMES CITY and COUNTRY
Homes
built to suit purchaser
See me at
Rooms 3 & 4
EXPRESS BLOCK
Phone Main 218
SIXTH and F

Asher-Littlefield Company
Are the Leaders in
Pacific Beach Real Estate
We Have the Bargains
1020 Fourth Street

SMITH & REED
1216 C Street
Phones: Home 3552; Sunset 934
PLUMBERS
Jobbing Promptly and Neatly Attended to
REASONABLE PRICES

CHICKERING
VOSE

THE FAIRBANKS
THE BEST $350 PIANO
Exclusive Agents
SOUTHERN CALIFORNIA MUSIC CO. : The Pioneer Piano House : Sixth and D Streets

WEBER
AND
PIANOLA PIANOS

SUNSET PHONE, 2551
HOME PHONE, 3466

See me about Point Loma property
Fine Automobile Service

CHAS. A. BOWKER

Bay Shore and Ocean Front Real Estate

OCEAN BEACH
POINT LOMA
MORENA
LA JOLLA
CORONADO

1421 F STREET

SAN DIEGO, CAL.

Ballou & Vernon 1101, 5th.
Bargain Realty Co, 850, 7th.
Barr A F & Co, 1428 E.
Bartlett Estate Co, 5 Sefton Bldg.
Binney F A, 1206 C.
Bontty J N, 321 Newton av.
BOWKER CHAS A, 1421 F (See adv)
BOWLER G W, 701, 6th (See left lower lines and adv).
Brayton A F, 944, 7th.
Broderick-West Land Co, 964, 5th, rm 430.
Brooks E P, 1461 Logan av.
Brooks & Belcher, 944 D.
Buck F P, 1022, 5th.
Buckland O A & Co, 224 Granger Bldg.
Burger E W, 1424 F.
Burk W T, 1540 H.
Burgess J G, 401 Scripps Bldg.
Button Bros, 1432 E.
Callaghan Bros, 1436 E.
Carr Co The, 403 Scripps Bldg.
Carter E J Co, 503 Union Bldg.
Clark E S, 910, 6th.
Cloes E W, Encanto.
Coast Realty Co, 530 Granger Bldg.
Coffin F R, 1308 C.
Colan Harry, Ocean Beach.
COLLIER D C & CO, 1141 D.
Colorado Realty Co, 1543 D.
Columbian Realty Co, 228 Granger Bldg.
Connolly Jas, Coronado.
Cook L C, 846, 7th.
Coon H K, 19 Fox-Heller Blk.
Corcoran J T, 855, 5th.
Corum L M & Co, 1043, 6th.
Crane C F, 838, 6th.
Crouse W M, 1308 C.
Crowe H G, 1332 D.
Crowe H G Syndicate Corporation, 1332 D.
Cullen J Frank, 1448 E.
Curtis A B & Co, 1318 D.
DALEY T J & CO, 1326 D.
Darrah & Williams, National City.
Davis & Halstead, 1535-1537 E.
Dearborn C S, La Jolla.
Decker Gordon, 1020, 4th.
De Lacoure C H, 1022, 5th.
Deuress W A, 1460, 3d.
Dickenson J A & Co, 211 Granger Bldg.

Agent State Mutual Building and Loan
Phoenix, of London, Fire Insurance.

Home Phone, 1521
Sunset, Main 830

GEORGE W. BOWLER

Real Estate and Investment Broker

NOTARY PUBLIC

Bargains in City and Country Property.
Loans Negotiated.
Houses Rented. Taxes Paid.
Rents Collected.

N. E. COR. SIXTH AND G STS.

Muehleisen Tent and Awning Co.

Manufacturers of Tents, Awnings, Horse and Wagon Covers, Camping and Mining Outfits, and Ore Bags, Flags and Camp Furniture

753-755 Fourth St.

BOTH PHONES

THE BARBER ASPHALT PAVING COMPANY

ASPHALT FLOORS and DRIVEWAYS

Imperial Realty Co.

1328 E Street

SUNSET PHONE 53 HOME PHONE 4233

The Company's Own Additions.
Imperial Heights
Herbert's Addition
The Gay Tract

SOUTHERN ELECTRICAL CO. Inc. "EVERYTHING ELECTRICAL"
WIRING, FIXTURES, GAS, ELECTRIC AND AUTOMOBILE SUPPLIES
819-821 FIFTH STREET Sunset Main 277, Home 1277

P. A. Meagher
Successor to
Meagher & Sanford
Real Estate and Mining Broker
Stocks, Bonds and Investment Securities.
Insurance and Loans
Mining Reports
1071 Sixth St.
S. E. Corner
Phones
Sunset Main 716
Res. Main 3172

Simpson Pirnie Granite Co.
821 D ST.
Opp. Courthouse

Designers and Builders of
MONUMENTS
ESTABLISHED 1888
Phone Sunset 569

Bargains in Lots,
Blocks and Homes,
City and Country

Homes Built to
Suit Purchaser

PHONE, MAIN 218

ROBERT DICK

REAL ESTATE

ROOMS 3 AND 4, EXPRESS BLOCK
SIXTH AND F STS.

Real Estate—Cont'd.

DICK ROBERT, room 4 Express Bldg 761, 6th (See left side lines and adv).
Dixon F H Co, 852, 6th.
Dorman Edwd, 1047, 5th.
Downes Harry, E end of Adams av.
El Cajon Valley Co, 1308 C.
Elliott & Oesting, 201 Scripps Bldg.
Ells A G, 1115, 5th.
Ennist Fredk, 333 Granger Bldg.
Enterprise Realty Co, 1111 D.
Ess Dee Investment Co, 1020, 3d.
Fagg Marion E Co, 767, 5th.
FINTZELBERG & STEINMETZ, 759, 6th (See left lower lines).
Firman A H, 1054, 6th.
Fisher Harry & Co, 1021, 4th.
Fisher-Vernon Co, 1022, 5th.
Fitzhugh Mrs M H, La Jolla.
Fitzpatrick & Gaston, 1328 E.
Fleischer N A, 944, 7th.
Fletcher Ed Company, 1548 D.
Fletcher-Salmons Investment Co, 1526 D.
Foard F C, 1040, 3d.
Folsom Bros Co, 1021, 4th.
Foster C E, 848, 4th.
Fox C W, 1310 D.
FRANCISCO & SAVAGE, 1328 D.
Fresno Irrigated Farms Co, 1071, 6th
Fuller & Dutton, 1632 F.
GARRETTSON INVESTMENT CO, 1311 E.
Gates L J, 846, 7th.
Gillmore & Co, 1065, 4th.
GORDON GOODWIN & CO, 1202, 4th
Green F M, 1428 E.
Grossmont Park Co, 1548 D.
GUNN & KELLY, 1340 D.
GWYN & LANCASTER, 1313 D (See right top lines).
Hall M F, 1310 D.
Hardin W O, 1304, 5th.
HARRIS ROBT A REALTY CO, 1432 F (See right lower lines and adv).
Harrison R E, Fairmount av bet University and Anna avs, City Heights.

Phones: Sunset 884, Home 1531, Residence, Home 3452

Transportation by Boat or Rail
Auto at your service
Imperial Beach Phone, Sunset 501

ROBT. A. HARRIS REALTY CO.

BEST BUYS IN CITY, RANCH AND BEACH PROPERTIES

SEE US BEFORE BUYING

Head Sales Office, 1432 F Street San Diego, Cal.

Fintzelberg & Steinmetz
RENTS COLLECTED, PROPERTY MANAGED
759 SIXTH STREET, Express Block Sunset Main 829, Home 1329

GEO. B. KEITH & CO.

REAL ESTATE AND INSURANCE BROKERS

1261 FIFTH STREET — Phones Home 4151; Main 511

J. H. HARTUPEE — M. E. O'HARRA

J. H. HARTUPEE & CO.

Real Estate and House Renting

Special Attention to Paying Non-Resident Taxes

Office, 1106 ORANGE AVENUE, Second Door North of P. O.

PHONES: {White, 341 / Home, 3432 — CORONADO, CAL.

HARTUPEE J H & CO 1106 Orange av, Coronado (See adv).
Hawley A T, 1404 University av.
Hayes Land Co, 1424 F.
Hayes & Hayes Realty Co, 226 Granger Bldg.
Hazzard G H, 855, 5th.
Hazzard G W, 654, 5th.
Heacker & Cowles, 651, 7th.
Herman Mrs M J, 304 Granger Bldg.
Hieatt F L, 1318 D.
Hillcrest Company, 5th and University av.
Hinkle & Schneider, 1318 D.
Hizar & Albin Realty Co, 214 Granger Bldg.
HODGE F T, 1602 National av (See right side lines and adv).
Holden B L, 212 Granger Bldg.
Holden J A, 212 Granger Bldg.
Holdsworth R B, 1433 F.
Holley L A, 211 Granger Bldg.
Home Investment Co, 4 Lawyers Bldg
Homeland Improvement Co, 939, 6th.
Hoover Investment Co, 920, 6th.
Howley E B, 1012, 5th.
Hughes J S, 212 Granger Bldg.
Hulbert W R, 1308 C.
Humphrey Wm, 862, 7th.

DIRECTORY ADVERTISING
REACHES THE PUBLIC EVERY DAY IN THE YEAR

F. T. HODGE

REAL ESTATE AND RENTALS

OFFICE: 1602 NATIONAL AVENUE
CORNER THIRTY-FIRST STREET

END LOGAN HEIGHTS CAR LINE — SAN DIEGO, CAL.

PHONE, SUNSET 2036

Western EMPLOYMENT Agency
Business Chances
844, 4th St.
PHONES:
Home 3588
Main 833

★
Star Builders Supply Co.
(Incorporated)
Lime, Cement Brick, Plaster, Etc.
Office and Warehouse
343-347 Fifth St.

The Thiel Detective Service Company

LOS ANGELES OFFICE, 601 TRUST BUILDING

Phone Sunset Main 2350 F. R. CLAYTON, Manager Phone Home A 6844

Abstract Title & Trust Co. of San Diego

Office: Title Bldg., 841 Fifth Street Telephones: Sunset Main 302, Home 2051

D. M. Hartman

—o—

Hardwood Interior Finish

—o—

Veneered Doors

—o—

Quart'r'd Oak
Plain Oak
Maple and Birch
Flooring

—o—

Cal. and F

PHONES:
Home 2312
Main 1569

Crushed Rock Sand Building Materials

Consolidated Building Supply Co.

10th and N Sts.

Phones:
Home 2177
Pacific 286

The Imperial Realty Co.

1328 E STREET

The Company's Own Additions are where the city will grow

IMPERIAL HEIGHTS	HERBERT'S ADDITION	THE GAY TRACT
Between 38th and 40th Streets	on the main Boulevard east bound	On the City Border on El Cajon Avenue

Home Phone 4233 | Sunset Phone 53 | Apply WM. DOUGLAS

Real Estate—Cont'd.

IMPERIAL REALTY CO, 1328 E (See right lower lines and adv).
Ingle Jerauld, 1330 B.
Jenks G E, 966, 6th.
Johns A W, La Jolla.
Johnson C K, 1433 F.
Johnson T J, 1426 E.
Johnson-Witcher Co, 1537 D.
K S & W Realty Co, 1624 F.
Keck H W, 767, 5th.
KEITH GEO B & CO, 1261, 5th (See right top lines and adv).
KIMBALL FRANK A, National City.
Kitzman & Detrick, 1441 E.
Kroff S H, 1446 E.
Lancaster P M, 1318 D.
Landis H M Investment Co, 820, 5th.
Landweer Gerard, Pacific Beach.
Lane A S, Pacific Beach.
Lane R D, 2605 D.
Lee J M, 1047, 5th.
Lefevre & Lancaster, 1047, 5th.
Lendahl J O, 1330 B.
Lieber W S, La Jolla.
Lightner Joel, 5th sw cor D.
Lindsay Realty Co, 1314 B.
Little Landers Corporation, 1448 C.
Loomis, Boydstun & Co, 608 Scripps Bldg.
Loudon J H, 739, 19th.
Lowe N S, 849, 14th.
Lyons J C, Hotel Robinson.
McArthur D D, 701, 6th.
McCarthy M J, 1436 E.
McCrary R A, 1519 D.
McFadden Realty Co, 1533 D.
McLure L S, 3304 H.
McMillan Lincoln, 855, 5th.

FREE DIRECTORY LIBRARY

AT THE
CHAMBER OF COMMERCE
SECOND AND D STREETS

1261 FIFTH STREET

GEO. B. KEITH & CO.

General Real Estate

Anything from a Twenty-Five Foot Lot to a Business Block

INSURANCE — LOANS — RENTALS

Phones: Home 4151
Sunset 511

FULL BEARING ORANGE AND LEMON RANCHES

PACIFIC BEACH

THE ONE BEST BEACH SUBURB
WE HAVE THE BARGAINS
ASHER-LITTLEFIELD COMPANY
1020 FOURTH STREET

O'NEALL & MOODY

REAL ESTATE
FIRE INSURANCE
SURETY BONDS

1429 D STREET Phones: Home 3590; Main.252

HOME 2606 SUNSET 1560

J. L. McMURTRIE

REAL ESTATE AND INSURANCE

Svea Fire Insurance Co.
Travelers' Insurance Co., of Hartford, Conn.

1523 D STREET

McMURTRIE J L, 1523 D (See left side lines and adv).
Mackinnon W H, 1433 F.
Magly & Brockmeier, 912, 6th.
Marsh Realty Co, 763, 7th.
MASTEN & KENDALL, 943, 6th (See right lower lines).
MEAGHER P A 1071, 6th se cor C (See left side lines and adv).
Mills Mrs A P, La Jolla.
Montgomery & Co, 767, 5th.
Moore W M, 719, 4th.
Morse P W & Co, 20 Fox-Heller Bldg
Mossholder G R, 723, 5th.
Muir A T, 1508 F.
Newkirk & Young, 5 Fox-Heller Bldg
Nichols W H jr, 1142 D.
Nielsen J B, 209 Granger Bldg.
NIVEN JOHN, 516 Union Bldg.
Norton W W & Co, 509 Scripps Bldg
Oesting H F, 1440 E.
O'Hallaran Thos, 209 Scripps Bldg.

P. A. MEAGHER

SUCCESSOR TO MEAGHER & SANFORD

REAL ESTATE AND MINING BROKER

MANUFACTURERS' AGENT

Stocks, Bonds and Investment Securities Insurance and Loans

ORANGE GROVES
LEMON GROVES

Unimproved Lands—Business Opportunities—Property Exchanged in any part of the United States, Canada or Alaska — Hotels, Rooming Houses, Apartment Houses Bought, Sold and Exchanged—Rents collected —Companies Promoted, Financed and Incorporated.

1071 SIXTH STREET SAN DIEGO, CAL.

Phones: Office, Sunset 716; Residence, Sunset 3172

Hercules Cement Stone Co.

Contractors of Cement Work of All Kinds

See Classified Cement Products

16th and N Sts.

SANITARY ICE CREAM
On all Occasions

Phone or Call
Prompt Deliveries at all Times

Send for Our Price List of Frozen Dainties

SANITARY ICE CREAM CO.
2335 G Street

MERCHANTS SPECIAL DELIVERY

MAIN 1201 918 SIXTH STREET HOME 3284

PARCELS AND BAGGAGE DELIVERED TO ALL PARTS OF CITY AND CORONADO

San Diego Commercial College

Sefton Block, Fourth and C Streets — **Day and Evening Classes**

J. L. McMURTRIE

Real Estate Fire Insurance Loans and Rentals

J. L. McMURTRIE
1523 D Street

WOODS ELECTRIC CO.

Gas and Electric Fixtures

SUPPLIES

1455 UNIVERSITY AVE.

Phone Home 3643
Sunset 1643

CHAS. F. O'NEALL — H. L. MOODY

O'NEALL & MOODY

REAL ESTATE
FIRE INSURANCE
SURETY BONDS

1429 D STREET

PHONES. HOME 3590
MAIN 252

Real Estate—Cont'd.

O'NEALL & MOODY, 1429 D (See right top lines and adv).
Orcutt C R, 2605 D.
Pacific Investment Co, 1438 E.
Palmer Bros, 1027, 4th.
Park-Grable Investment Co, 1529 D.
Parker E O, 866, 7th.
Pittock C R, 866, 7th.
Porter & Forbes, 1519 D.
Powell, Lyons Realty Co, 1041½, 6th
Quackenbush C W, 332 Granger Bldg
Quinn M S, 855, 2d.
Ragan Wm, 1013, 4th.
Raven F J, 1421 F.
REED D C (E J Swayne & Co), 1324 D.
Reynolds H C, 866 Julian av.
Rice & Potter, 1419 D.
Richards Realty Co, 920 D.
Richland Realty Co, 1008, 6th.
RIDOUT REALTY CO, 1142 D.
RIFE J W, 505 Granger Bldg.
RIFE T A, 505 Granger Bldg.
Rivers G H, 210 Granger Bldg.
Roberts Albt, 1053, 6th.
Roberts A E, 1053, 6th.
Roberts Mark, 1032, 4th.
Robinson G H, Pacific Beach.
Robinson Mrs M I, 520 Granger Bldg
Rogers & Hudson, 1426 E.
Rolfe C D, 1308 C.
Romney Mrs C W, 1734, 3d.
Ross A L & Co, 306 Scripps Bldg.
Ross H L, Imperial Beach.
Royce J M, 846, 7th.
Samborn F H, National City.
San Diego Consolidated Realty Co, 1448 C.
San Diego Land Improvement Co, 1008, 6th.
San Diego Realty Co, 1141 D.
San Diego Realty & Trust Co, 211 Granger Bldg.
San Diego Rental Co, 922 D.
Salmons F A, 17-18 Fletcher-Salmons Bldg.
Schaeffer C W, 912, 6th.

$100 Reward.

The Association of American Directory Publishers will pay ***$100*** *reward for the arrest and conviction of any person or persons attempting to collect money on fraudulent directory advertisements.*

WILLIAM H. BATES, Sec'y,
21 University Place,
New York

JARVIS-WINN CO.

ARDEN PLASTER---DEWEY CEMENT — **511-533 SEVENTH ST. SAN DIEGO, CAL.**

F. W. BRADLEY Family Trade a Specialty
Tels: HOME 1157, Main 157
WHOLESALE AND RETAIL WINES AND LIQUORS
Sole owner of the Celebrated Bradley Spring 1058-1062 FOURTH ST., cor. C

C. A. SCOTT, PRESIDENT
GEO. BURNHAM, V.-PRES. AND GEN. MGR.
JOHN BURNHAM, SEC'Y AND TREAS.

SCOTT-BURNHAM
INVESTMENT COMPANY
INCORPORATED

REAL ESTATE BROKERS AND INVESTORS' AGENTS

BRANCH OFFICE NATIONAL CITY — 1330 E STREET — FIRST NATIONAL BANK BUILDING

SCOTT-BURNHAM INVESTMENT CO, 1330 E ,branch office National City (See left top lines and adv).
Sears & Johnson, 312 Granger Bldg.
Security Investment Co, 211 Keating Bldg.
Segers J R, 809 Dewey.
Shackford & Co, Coronado.
Sharman W E, H ne cor 10th.
Shaules W A, Encanto.
Shea Michael, 934 D.
Simmons F T, 1440 E.
Smallcomb & Brigham, 508 Scripps Bldg.
Smith J Byers & Co, 1036, 5th.
Smith R E, 1058, 3d.
South San Diego Investment Co, 309-310 Union Bldg.
Southern California Realty Co, 944, 7th.
Southwestern Investment Co, 1142 D.
Spalding F C, 1526 D.
Sprague J B, 4219 Park blvd.
St Charles & Co, 855, 5th.
Stanton H M, 1319 F.
Stanton & Haines, Coronado.
Steer J E, 1424 F.
Stevens-Hartley Co, 931, 5th.
STOOKE & SLOANE, 1020, 4th.
Stout Realty Co, 945, 6th.
Sturges & Morrison, 1103, 5th.
SWAYNE E J & CO, 1322-1324 D (See left top lines).
Symmes & Bent, 918, 6th.
Terrill N W, 1548 D.
Titus N R, 423 Union Bldg.
Traders Realty Co, 948 D.
Trezise Richd, 1424 F.
Trimble-Anderson Co, 301 Union Bldg.
Turnbull Frank Co, 1142 D.
Turner A M, 1327 Boston av.
Turner T L, 1022, 5th.
Union Investment Co, 855, 5th.
Valenzuela, M R, 827 D.
Von Leer I D, 1416 Columbia.
Voorhes J H, 1446 E.
Wadsworth F O, 1529 D.
Wadsworth O L, Ocean Beach.
Waidmann Realty Co, 1134 D.
Walsh R J & Co, 1329 E.
WANKOWSKI-REYNOLDS CO (Inc) suite 306 Scripps Bldg, 6th cor C (See right lower lines).
Warfield C L, 922, 6th.
Watts Nathan, 920, 4th.
Wells & Lane, 1446 C.

W. P. Fuller & Co.

PAINTS
OILS
GLASS
DOORS
SASH
WALL PAPER
FRAMES
PICTURES

7th and F

PHONES:
Home - - 2350
Pacific Main 350

POINT LOMA FERRY

Landing foot of H

Leaves 7:00
9:00 and
10:00 A. M.
and
2:00, 4:20
and 5:40 P.M

TAKE CORONADO FERRY CARS

SOUTHERN TRUST AND SAVINGS BANK
COMMERCIAL — U. S. GRANT HOTEL — SAVINGS

1324 D Street
PHONES:
SUNSET 740
HOME 2040

E. J. SWAYNE & CO.
Real Estate in All Branches
PAY TAXES AND CARE FOR PROPERTY

LOANS
INSURANCE
CONVEYANCING

Hartwell Electric Co.

General Supplies

Wiring Contractors

Fixture Dealers

955 Sixth Street San Diego

CHASE & LUDINGTON
(Inc.)

Fire Underwriters

Accident

Liability

Plate Glass and Boiler Insurance

Surety Bonds

Office, 1318 Second Street

Home Phone 1267
Sunset 267

Real Estate—Cont'd.

Welte J W, 910, 6th.
Wenrich B W, 1424 F.
West Coast Realty Co, 855, 5th.
Westcott Realty Co, 3559 M.
Wetzell O B Co, 308 Granger Bldg.
White E E, 1421 F.
Widdifield J H, Steiner and Fairmount av.
Wilcox, A W, 855, 2d.
Wilcox H W, 1423 G.
Williams D B, 944, 7th.
Willits L W, 1428 E.
Wilson E D, Ocean Beach.
Wilson Frederic, 12-15 Express Bldg
Wimberly G C, 850, 7th.
Woodroof J A & Co, 1424 F.
Woodruff-Cross Co, 872, 6th.
Woodward E J T, 3901 University blvd.
Worsham A J, Imperial Beach.
Wurzell Jos, 633, 7th.
Young Carl, 1310 D.
Bradbury W N, Escondido.
Burnell W S, Escondido.
Clark W E, Escondido.
ESCONDIDO LAND & TOWN CO, Escondido (See page 602).
Hooper L B, Escondido.
Logan Ed G, Escondido.
SIMMONS W H & CO, Escondido (See page 602).
Griffin John, Oceanside.
Hayes Land Co The, Oceanside.
Hecox O S, Oceanside.
Tyler Newman, Oceanside.

*Refrigerators.

PIERCE-FIELD HARDWARE CO, 751, 5th (See front cover and classified Hardware).
SCHIEFER & SONS, J sw cor 9th (See page 5).

Rental Agencies.

ASHER-LITTLEFIELD COMPANY, 1020, 4th (See left lower lines and classified Real Estate).
BOWLER G W, 701, 6th (See left lower lines and classified Real Estate).
CHASE & LUDINGTON (Inc), 1318, 2d (See left side lines).
DICK ROBERT, room 4 Express Bldg 761, 6th (See left side lines and classified Real Estate).
Ells A G, 1115, 5th.
IMPERIAL REALTY CO, 1328 E (See right lower lines and classified Real Estate).
KEITH GEO B & CO, 1261, 5th (See right top lines and classified Real Estate).
Johnson-Witcher Co, 1537 D.
McMURTRIE J L, 1523 D (See left side lines and classified Real Estate).
MEAGHER P A, 1071, 6th se cor C (See left side lines and classified Real Estate).
O'NEALL & MOODY, 1429 D (See right top lines and classified Real Estate).
SCOTT-BURNHAM INVESTMENT CO, 1330 E, branch National City (See left top lines and classified Real Estate).
Stevens-Hartley Co, 931, 5th.
SWAYNE E J & CO, 1322-1324 D (See left top lines).
Wadsworth F O, 1529 D.
WANKOWSKI-REYNOLDS CO (Inc), suite 306 Scripps Bldg, 6th cor C (See right lower lines).

Restaurants.

Ah Quin Co, 445, 3d.
Becker Anthony, 524 D.
Bellis Mrs G M, 930 D.
Benoit Victor, 826, 6th.
Brainard J E, 846, 4th.
Brauschke Henry, 547 H.
Brown & Hagman, 809, 6th.
Bryan F E, 433 D.
Bryant Mrs Eliza, Imperial Beach.
Campbell Mrs Unity, Coronado.
Casley H E, 1527 H.
Chase Bertha, La Jolla.
COFFEE CLUB ASSN, 827, 4th.
Cox Mrs Mary, 2370 H.
Crane's Cafe, 1127, 5th.
Dales Wm, 1237 J.
Eddy Mrs A M, Imperial Beach.
Ehrman Mrs M S, 1426 H.
Fritz H M, 4th ne cor F.
Geer Mrs E M, 606 Atlantic.
George C W, 740, 6th.
Gibbs E E, National City.
Gilzer W C, 862, 4th.
Graham C M, 917 D.
Gray A K, 1018 B.
Hada S, 1424 I.
Hasegawa T, 510, 5th.
Head's Ideal Dining Parlors, 914, 6th
Heywood Michael, 401 H.
Hutchinson & Stickell, 762, 4th.



TYPEWRITERS, SAFES, FILING CABINETS, OFFICE SUPPLIES



LORING & CO. (INC.), COMMERCIAL STATIONERS, 762 FIFTH STREET

HOTEL IMPERIAL (European)

D Between 7th and 8th. Phone Sunset 676

CENTRAL - HOMELIKE - SPACIOUS - SUNNY

OVER 100 DISHES TO SELECT FROM

AT THE

VEGETARIAN CAFE

1205 FOURTH STREET, NEAR B

M. A. HOLLISTER, PROP.

James Peter, 1105 H.
Johnson Anna, 1602 E.
Liebman Mrs Jennie, 857, 7th.
Manhattan Restaurant, 1414 D.
Martin Jos, 1060, 6th.
Mason Nelson, La Jolla.
Mercantile Restaurant, 854, 5th.
Minneapolis Restaurant, 758, 5th.
Model Restaurant, 560, 5th.
Munnings F G, 1637 F.
Nelson Chas, 2133 K.
Olszewski John, Imperial Beach.
PALACE CAFE, 4th sw cor Plaza.
Perry & Dixon, 607, 7th.
Regain & Retain Health Food Co, 741, 6th.
Restovich Geo, 1235 F.
Ricca Domenico, 1520 I .
Rimmele Armand, 1323 I.
Rombold J C, 1412 I.
Rombold & Stedman, 950, 3d.
Rudder's Grill & Cafe Union, basement, Union Bldg.
Sargent's Grill, 1054, 4th.
Schidelsky E L, 606 D.
Schuttpelz P F, Ocean Beach.
Schann Mrs Mona, La Jolla.
Shaw Wm, 1537 F.
Sinclair Mrs A M, National City.
Smith Mrs Catherine, South San Diego.
Smith Mrs N H, 823 D.
Thompson S O, 956, 6th.
VEGETARIAN CAFE, 1205, 4th (See front cover and adv).
Wical & Smith, 646, 4th.
Williams J H, 1034 F.
Wilson Mrs Isabell, 403 H.
Archibald F S, Escondido.
Park Mrs Minnie, La Mesa.
Hargreaves W T, Oceanside.
Harpham Mrs Elmira, Oceanside.
Webler G A, Oceanside.

*Rock—Crushed

ALLEN LLEWELYN J, 216 Granger Bldg.
CONSOLIDATED BUILDING SUPPLY CO, 10th sw cor N (See left side lines and classified Contractors).

Roofers

GAUTERAUX FRANK, 436, 4th (See classified Contractors).
KINDLER PLUMBING CO, THE 745, 6th (See left lower lines).
RUSS LUMBER & MILL CO, 1st sw cor I (See classified Contractors).

Rubber Stamps

California Rubber Stamp Co, 614, 6th
EWALT & PACKARD, Packard's Book Store, 825-827, 5th.

Rug Manufacturers

Farrar & Stevens, 2003 University av
Michler Robt, 234 Logan av.

*Russian Baths

HEUGEN PROF JULES J, 941, 6th (See left side lines and classified Baths).

*Safe Deposit Boxes

FIELD H D SAFE CO, 1050, 3d.

Safes

FIELD H D SAFE CO, 1050, 3d.
LORING & CO (INC.), 762, 5th (See left lower lines and page 8).

*Safety Deposit Vaults

SOUTHERN TRUST & SAVINGS BANK, U S Grant Hotel Bldg, D nw cor 4th, branch La Jolla (See right lower lines and classified Banks).

IRWIN & CO.

HAY, GRAIN, MILL FEEDS, POULTRY FEEDS, ALFALFA SEED, GRAIN BAGS, WOOL BAGS, SACK TWINE, COAL

K s. e. Cor 4th and D and Atlantic

PHONES:
MAIN 440
HOME 1440

Dairy in Mission Valley

Best Milk and Cream

ALLEN'S DAIRY

R. F. D. No. 2
PHONES
Home 261
Mission Valley
Main 2831

Wankowski-Reynolds Company Inc.

Suite 306 Scripps Building
Cor. Sixth and C Streets

General Insurance, Real Estate
Loans, Surety Bonds

Victor, Edison and Columbia Talking Machines and Records

We Carry Them All

THE WILEY B. ALLEN CO.
1025-1031 FIFTH STREET

PACKARD'S Book Store

For Your Visiting Cards, Wedding Invitations, Fine Stationery or the Latest Popular Books

825-827 FIFTH ST.

The FLAG SALOON

GASTON BAUDRAND, Prop.

IMPORTED GOODS IN ORIGINAL PACKAGES

Corner Fourth and G Streets

Home Phone 2188 Sunset 2747

ALL GOODS FIRST-CLASS

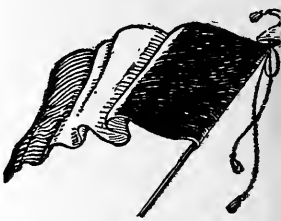

G & A BRIEL U. S. GRANT

MEN'S FURNISHERS

FAULCONER HOTEL BLDG.

*Sail Makers

MUEHLEISEN TENT & AWNING CO 753-755, 4th (See right side lines and classified Tents).

Saloons

BAUDRAND GASTON, G ne cor 4th (See adv).
Becker & Stonesifer, 963, 4th.
Bernardini Antonio, 910, 4th.
Brown J B, 1446 India.
Brunton R G & Co, 6th sw cor F.
Burnes T A, 500, 5th.
Cailleteau A, 5th sw cor I.
Carter & Schulte, 926, 5th.
Cassidy Peter, 450, 5th.
Cruise L J, 504 D.
Doran Thos, 669, 5th.
Farrell & Hayward, 244, 5th.
Fenters Homer, 1101 D.
Finley A A, 568, 5th.
FLAG THE, G ne cor 4th (See adv).
Fritz H M, 4th ne cor F.
Gannon Michael, 1123 India.
Gordon & McHugh, 904 D.
Grenfell & Trafton, 743, 4th.
Gressler F E, 500, 6th.
Hames W A, 870, 6th.
Hayes Edward, 845, 4th.
Hendrick E W, 944, 3d.
Hoy C A, 1211 H.
Jorgensen & Gutwillig, 4th se cor H.
Lehnert Wm, 2345 K.
Maggiora A D, 505, 6th.
Manz Auguste, 520, 5th.
Mayrhofer Anton, 1202, 5th.
Mays & Wallace, 1236 F.
Miller J M, Atlantic cor G.
Palmiter Clarence, 724, 5th.
Pidgeon Bros, 872, 4th.
Podesta & Kerber, 1325 E.
Robison & Buck, 801 H.
Roche Billey, 945, 4th.
Rose & Frey, 636, 5th.
Schachtmayer & Feichtner, 850, 6th.
Seifert Wm, 2310 K.
Smith & Steinmann, 1420 E.
Stag The, 1037-1039, 4th.
Thomas W V, 207 H.
Thompson & Lofling, 557, 5th.
Vollmer Michael, 401 D.
Widenor Bros, 901 D.
Wilson J M, 407 H.
Wuest Albt, 1128 D.
Young L C, 802, 6th.

Salt Manufacturers.

Chollas Valley Salt Co, Main and 33d
Western Salt Co, 6 Lawyers Bldg.

*Sand and Crushed Rock.

ALLEN LLEWELYN J, 216 Granger Bldg.
CONSOLIDATED BUILDING SUPPLY CO, 10th sw cor N (See left side lines and classified Contractors).

Sanatoriums.

AGNEW SANITARIUM THE, Beech ne cor 5th (See back-bone, inside front cover and classified Hospitals).
KNEIPP SANITARIUM, 2455, 1st (See page 3).
PARADISE VALLEY SANITARIUM, National City (See right side lines and page 6).
SAN DIEGO HOSPITAL ASSN, 324-328 Granger Bldg (See classified Hospitals).

Sanitariums.

AGNEW SANITARIUM THE, Beech ne cor 5th (See back-bone, inside front cover and classified Hospitals).
Duquette Mrs Louise, 1941 University av.

The Kindler Plumbing Co. (Inc.)

Established 1887
Telephone Home 1126

HIGH GRADE PLUMBING, GAS AND STEAM FITTING

745 Sixth St.

GWYN & LANCASTER
PHONE: SUNSET MAIN 687
GENERAL INSURANCE AND REAL ESTATE 1313 D STREET

KNEIPP SANITARIUM, 2455, 1st (See page 3).
PARADISE VALLEY SANITARIUM, National City (See right side lines and page 6).
St Joseph's Hospital and Sanitarium, University av ne cor 6th.
SAN DIEGO HOSPITAL ASSN, 324-328 Granger Bldg (See classified Hospitals).

Saratoga Chips.

National Saratoga Chip Co, 1916 University av.

***Sash and Doors.**

(See also Planing Mills.)

FULLER W P & CO, 7th ne cor F (See right side lines).

***Savings Banks.**

SOUTHERN TRUST & SAVINGS BANK, U S Grant Hotel Bldg, D nw cor 4th, branch La Jolla (See right lower lines and classified Banks).

***Saw Mills.**

BENSON LUMBER CO, foot of Sigsbee (21st) (See front cover and page 8).

***School Furniture and Supplies.**

LORING & CO (Inc), 762, 5th (See left lower lines and page 8).

Schools and Colleges.

Academy of Our Lady of Peace, 1135 A.
Barth Polytechnic School, 14th and Beech.
Bishop's Schools for Girls The, 1st sw cor Redwood and 2351, 5th.
City Schools, are found in Miscellaneous Information, front part of book.
MILLS COLLEGE, exclusively for young women, Mills College Postoffice, Cal (See page 360).
S D Business & Academic College, 1515 D.
SAN DIEGO COMMERCIAL COLLEGE, 3d floor Sefton Bldg (See left top lines and adv).
Seventh Day Adventist School, 562, 18th.
State Normal School, University Hts.

***Screens—Door and Window.**

HARTMAN D M, F se cor California (See left side lines).
Peerless Screen Factory, 269, 7th.

Searchers of Records.

ABSTRACT, TITLE & TRUST CO OF SAN DIEGO, 841, 5th (See left top lines and classified Abstract Companies).
SAN DIEGO TITLE INSURANCE GUARANTEE & TRUST CO, 1300-1302 D.
SOUTHERN TITLE GUARANTY CO 1113 D.
UNION TITLE AND TRUST CO, 903-909, 4th (See lower edge and classified Abstract Companies).

Second Hand Goods

Brown Luke, 443, 6th.
Chambers G J, 816, 6th.
Finch Adolph & Co, 727, 7th.
Frank Isidore, 425, 5th.
Harvey H H, 1123 H.
Katz Pincus, 460, 5th.
Kozack Jacob, 454, 5th.
Kropf Fredk, 1420 I.
Laundy Thos, National City.

FRANKLIN MOTOR CARS
Wilson S. Smith & Co.
Cor. FIFTH and GRAPE
Sunset 651
Home 3279

PARADISE VALLEY SANITARIUM
An Up-to-Date Establishment
an IDEAL PLACE For Rest and Recuperation
Reasonable Rates
See Page 6

San Diego Commercial College
F. W. KELSEY, C. I. JENNEY, Proprietors.
SEFTON BLOCK, COR. FOURTH AND C STS.
DAY AND EVENING CLASSES IN
Book-Keeping, Commercial Law, Penmanship, Banking, Business Arithmetic, Shorthand, Typewriting, Office Routine, Spelling, Grammar
Practical Instruction Insures Thorough Knowledge. Send for Catalogue.

FIRE INSURANCE
943, 6th St. MASTEN & KENDALL, Agts. San Diego, Cal.

THE ONE-PRICE MUSIC HOUSE

Sells many famous makes of PIANOS at EASTERN PRICES.
The RIGHT price. The Same Price to Everybody

THEARLE MUSIC CO. 1540-1544 D St. (Bet. 6th and 7th)

Johnson & Connell

Funeral Directors

Seventh and D Streets

Telephones
Sunset Main 158
Home 1158

James A. Harris

Do not send away for your Loose Leaves We Rule and Punch any style to order

860 Third St.
Second Floor
Phone Home 1609
SAN DIEGO, CAL.

Second Hand Goods—Cont'd.

Mingus Mrs J W, 634, 6th.
Phipps G E, 732, 6th.
Plame Wm, 434, 5th.
Ramy Geo, 739, 7th.
Rosenberg Wm, 364, 5th.
Rosenblum Mrs Hester, 459, 5th.
Thill Adolph, 723, 6th.
Thorndike & Son, 657, 6th.
Zagat Leo, 438, 5th.
Zemel Tobias, 539, 5th.

Seeds.

Harris Seed Co, 1632 H.
IRWIN & CO, K se cor 4th (See right side lines).
Luscomb & Watson, 748, 6th.
Nearpass C H, 522, 6th.
San Diego County Poultry Association, 926, 6th.

*Sewer Pipe

SAN DIEGO CEMENT PIPE CO 2242 M nw cor 14th (See classified Cement Pipe).
TIBBETTS H R PAINT CO, 1251-1257, 4th (See front edge).
WESTERN METAL SUPPLY CO, 5th se cor K (See right side lines).

Sewing Machines

Carr Wm, 1745 India.
Paige E C, 1041, 6th.
San Diego Sewing Machine Co, 1065, 5th.
SINGER SEWING MACHINE CO, 1428 F.

Sheet Metal Workers

California Sheet Metal Wks, 1614 H.
Chapman L V, 3905 University blvd.
Ingle Mfg Co, 709, 6th.
Robertson Bros, 1230, 5th.
San Diego Sheet Metal Works, 638, 4th.
Toms & Blair Sheet Metal Co, 15th se cor J.

*Sheet Metals—Copper and Brass

KINDLER PLUMBING CO, THE 745, 6th (See left lower lines).

Sheet Music

ALLEN WILEY B CO, THE 1025-1031, 5th (See left top lines and classified Pianos).
SOUTHERN CALIFORNIA MUSIC CO, 1501-1509 D (See right top lines and classified Pianos).
THEARLE MUSIC CO, 1540-1544 D (See left top lines and Classified Pianos).

Shingle Manufacturers

BENSON LUMBER CO, foot of Sigsbee (21st) (See front cover and page 8).
UNION LUMBER CO, 1014 Crocker Bldg, San Francisco (See classified Lumber).

Ship Chandlers

Heath J A, 1326 H.
Neely S M, 602 Atlantic.

*Shirts

GABRIEL & FAULCONER, 1026, 4th U S Grant Hotel Bldg (See left side lines and classified Men's Furnishings).

*Shirts—Custom Made.

GABRIEL & FAULCONER, 1026, 4th U S Grant Hotel Bldg (See left side lines and classified Men's Furnishings).

Shoemakers and Repairers

Allard Arthur, 946 D.
Anderson C O, 3865, 5th.
Anderson Oscar, 744, 6th.
Andonian P S, 1222, 5th.
Andrade Ricardo, 652, 4th.
Boselli Leopoldo, 1437 E.
Brown C E, Coronado.
Cencio Damiano, La Jolla.
Christensen C A, 1223 B.
Clarke W R, 1160, 3d.
di Turi Jos, 1315 H.
Dobson Edwin, 1027 H.
Dutler Henry, 1233 F.
Flack W L, rear 2335 F.
Frazee A J, 1318 National av.
Gerhard Chas, 824, 6th.
Hahn F M, 750, 5th.
Hixon D A, 1540 H.
Hoffmann Herman, 1227 E.
Horn J E, 1312 B.
House John, 1057, 6th.
Inker Geo, 2354 H.
Kent C H, M se cor 25th.
Klein Jos, 1529 F.
Knight T M, National City.
Lanzarotti Domenico, Pacific Beach.
Malavenda Antonio, 1425 G.
Miller Henry, 1627 F.
Mitchell A F, 510 D.
Molander H P, 844, 5th.

You Can Buy an INDIAN MOTOCYCLE on Easy Terms From

C. A. Sheppard Co.

Fourth and F Sts.
Main 2631, Home 3052

DRUGS
John B. Starkey.
PRESCRIPTIONS A SPECIALTY
Cor. Fifth and D Sts. Phones: Home 1244: Main 481

Morris C L, 417 Kearney av.
Nettle E T jr, 1624 F.
Ramelli Abel, 369, 6th.
Reupsch Wm, 238, 11th.
Smith C E, 521 Cleveland av.
Snow J M, 239 H.
Straub Gustav, 1318 G.
Straw A D, 1641 F.
Strehle Alphonso, 1140 G.
Tomkins S A, 1323 H.
Tullini Ercoles, 949 State.
Wallen A J, 3877, 5th.
Wright W H H, 1616 H.
Lindstrom J E, El Cajon.
Moritz C A, Escondido.
Robertson J C, La Mesa.
Troutman J W, Oceanside.

Shoes—Retail

Barnett-Stine Co, 6th ne cor D.
Engmark J T, 1311 F.
Lamar Bros, 1110, 5th.
Lessard & Demers, 714, 5th.
Lion Clothing Co, 5th se cor E.
MARSTON STORE THE, 5th sw cor C.
Parry's Shoe Shop (Inc), 2nd floor Keating Bldg.
Price & Speyer, 1522 H.
Regal Shoe Store, 942, 5th.
Reliable Shoe Store, 933, 5th.
Roberts E M & Co, 750, 5th.
Schneider's Department Store, 620, 5th.
Schwenke G E, National City.
Walker E Z Shoe Co, 1330 C.
Wolf & Davidson, 650, 5th.
Wright's Sample Shoe Shop, 200 Granger Bldg.
Keeney J M, Escondido.

Shooting Galleries

Blackman W R, 842, 6th.
Butler W H, 838, 4th.
Hall G S, 562, 5th.
Sherman P B, 838, 4th.

*Shorthand Schools

SAN DIEGO COMMERCIAL COLLEGE 3d floor Sefton Bldg (See left top lines and classified Schools)

Show Case Mfrs

Harksel Julius, 357, 8th.
SCHIEFER & SONS, J sw cor 9th (See page 5).

*Sidewalk Pavers

BARBER ASPHALT PAVING CO, THE 208 Granger Bldg, San Diego, and 1015-1020 Central Bldg, Los Angeles (See right side lines and classified Contractors).

*Sidewalks and Curbs

HERCULES CEMENT, STONE & BRICK CO, 16th nw cor N (See right side lines and classified Cement Products).

Sign Painters

(See Painters—Sign)

Silk Mfrs

Sou Cal Silk Co, 4670 North av.

Soap Mfrs

Citrus Soap Co, 1802 K.

Soda Water Mfrs

San Diego Soda Works, 450 Logan av.
Schnepp Bros, 372 Main.

Souvenirs

LORING & CO (Inc), 762, 5th (See left lower lines and page 8).
PACKARD'S BOOK STORE, 825-827 5th (See left side lines and classified Books).

*Spars

BENSON LUMBER CO, foot of Sigsbee (21st) (See front cover and page 8).

Sporting Goods

Kiessig F G, 6th ne cor F.
LORING & CO (Inc), 762, 5th (See left lower lines and page 8).
Nichols N D, 933, 4th.
SAN DIEGO CYCLE & ARMS CO, E se cor 4th (See back cover).
ESCONDIDO CYCLERY, Escondido (See page 602).

Stair Builders

Sanderson T B, 252 Logan av.

Stationery—Retail

LORING & CO (Inc), 762, 5th (See left lower lines and page 8).
PACKARD'S BOOK STORE, 825-827, 5th, branch 1626 F (See left side lines and classified Books).
STARKEY-BANGS-ABBOTT DRUG CO, 971, 5th cor D (See right top lines and classified Druggists).

Western Metal Supply Co.
WHOLESALE
Hardware
Iron and Steel
Pipe and Fittings
Plumbers' Supplies
Blacksmiths' Supplies
Mining Supplies
Contractors' Supplies
Windmills and Pumps
5th and K Sts.


Mattresses
Springs
Couches
Etc.

Garetson Mfg Co.
640
First Street
Phones
3285

Robt. A. Harris Realty Co.
Best Buys in City, Ranch and Beach Properties
1432 F Street, San Diego
Phones: Main 884; Home 1531
Res. Home 3452
Imperial Beach Phone Main 501

Scott - Burnham Investment Company

(INCORPORATED)

High Class Real Estate Investments

1330 E Street, First National Bank Bldg.
Branch Office, National City

"San Diego"

THE QUALITY

BEER

Brewed by the

San Diego Consolidated Brewing Co.

Geo. J. Stadler Mgr.

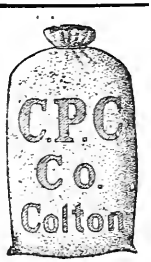

Harry S. Putnam

Colton Portland Cement

1308 C St.
PHONES

Stationery—Wholesale

LORING & CO (Inc), 762, 5th (See left lower lines and page 8).
PACKARD'S BOOK STORE, 825-827 5th (See left side lines and classified Books).

***Steam and Gas Fitters.**

KINDLER PLUMBING CO THE 745, 6th (See left lower lines and classified Plumbers).
SMITH & REED, 1216 C (See left lower lines and classified Plumbers)

Steamship Companies

Pacific Coast Steamship Co, D sw cor 3d and foot of 5th.

Stenographers.

Humiston Miss M I, 307 Union Bldg.
Holden Miss C I, 307 Granger Bldg.
Schaffnet Minnie, 41 Lawyers Bldg.

***Stocks and Bonds**

MEAGHER P A, 1071, 6th se cor C, (See left side lines and classified Real Estate).

***Stone Artificial**

BURNS A H, 1826 University av (See classified Contractors).
HERCULES CEMENT STONE & BRICK CO, 16th nw cor N (See right side lines and classified Cement Products).

***Stone Contractors**

ENGEBRETSEN JOHN, 614, 5th (See right side lines).
SIMPSON-PIRNIE GRANITE CO, 821 D (See left side lines).

***Stone Work**

ENGEBRETSEN JOHN, 614, 5th (See right side lines).

***Stone and Sand Contractors**

ALLEN L J, 216 Granger Bldg, (See classified Contractors).
CONSOLIDATED BUILDING SUPPLY CO, 10th sw cor N (See left side lines and classified Contractors).

Store and Office Fixtures

McCRARY ROY F, 848, 6th (See classified Contractors).
SCHIEFER & SONS J sw cor 9th (See page 5).

***Storage**

JARVIS-WINN CO, 511-533, 7th (See left lower lines and classified Hay and Grain).

Stoves and Tinware.

Ingle Mf'g Co, 709-713, 6th.
PIERCE-FIELD HARDWARE CO, 751, 5th (See front cover and classified Hardware).
Williams Walter E Co, 1031, 6th.
Wright E H, 628, 6th.

Subscription Agents

LORING & CO (Inc), 762, 5th (See left lower lines and page 8).
PACKARD'S BOOK STORE, 825-827 5th (See left side lines and classified Books).

***Surety Bonds**

CHASE & LUDINGTON (Inc), 1318, 2d (See left side lines).
Fisher Harry & Co, 1021, 4th.
GWYN & LANCASTER, 1331 D (See right top lines).
McMURTRIE J L, 1523 D (See left side lines and classified Real Estate).
OESTING CHAS W, D sw cor 5th, under Merchants Nat Bank (See front cover.)
O'NEALL & MOODY, 1429 D (See right top lines and classified Real Estate).
WANKOWSKI-REYNOLDS CO (Inc) suite 306 Scripps Bldg 6th cor C (See right lower lines).
Zent M F, 966, 6th.

***Surveyors**

WHITTELSEY ENGINEERING CO, 1308 C (See classified Contractors)

***Surveyors Supplies and Instruments**

LORING & CO (Inc), 762, 5th (See left lower lines and page 8).

Swedish Medicinal Massage

HEUGEN PROF JULES J, 941, 6th (See left side lines and classified Baths).

Tailors

(See also Merchant Tailors.)
Black J T, 30th ne cor Fir.
Brem J W, 1421 D.
Condry Wm, 634, 11th.
Dietze G M, 1234 E.
Ehrlich Willis, Coronado.
English J T, 1212 Plaza.

GEO. W. BOWLER

701, 6TH STREET Tels: Home 1521, Sunset 830

REAL ESTATE
In All Its Branches
LOANS INSURANCE CONVEYANCING
PAYS TAXES AND CARES FOR PROPERTY

F. W. BRADLEY Family Trade a Specialty
Tels: HOME 1157, Main 157
WHOLESALE AND RETAIL WINES AND LIQUORS
Sole owner of the Celebrated Bradley Spring 1058-1062 FOURTH ST., cor. C

Gallo Ernesto, 1252, 4th.
Goldstein P H, 1151 Union.
Hinman H W, 1631 F.
Hizar J L, 214 Granger Bldg.
Holmes A W (ladies, 1943 Albatross
Horton F M, 1528 E.
Iverson Tony, 1749 G.
Knappe J O, 1322 G.
Krantz Otto, 2345 F.
Lew Marion, 1313 F.
Lombard J W, 918 D.
McCommins Richd 1405 Cedar.
McCreesh Wm, 1222 C.
Merkle F O, 635, 7th.
Nadler J A, 202 Scripps Bldg.
National Tailors 1316 C.
NAUMANN'S STEAM CLEANING & DYEING WORKS 819, 6th (See front cover).
PANTITORIUM THE, 1320 B.
Perfection Tailors, The 807, 5th.
Petz Franz, 850, 4th.
Romer Jos, 1126 D.
Rosenberg Wm, 544, 5th.
Rueda Timoleon, 1633 F.
Roy N J, 1026, 4th.
Ryan J F, 1152, 3d.
Schieder John, Coronado.
Schlesinger Louis, 1328 F.
Segil Geo, 830, 6th.
Thornrose A G, 935, 7th.
Vernon G T, 1125, 6th.
Wiegand Henry (ladies) 1412, 5th.

Talking Machines

ALLEN WILEY B CO THE, 1025-1031, 5th (See left top lines and classified Pianos).
SOUTHERN CALIFORNIA MUSIC CO, 1501-1509 D (See right top lines and classified Pianos).
THEARLE MUSIC CO, 1540-1544 D (See left top lines and Classified Pianos).

Tamale Mfrs

De Soto Edwin, 914, 21st.

Tan Bark

UNION LUMBER CO 1014 Crocker Bldg, San Francisco (See classified Lumber).

Tanks

KINDLER PLUMBING CO THE 745, 6th (See left lower lines).

Taxidermists

Nelson S A, 1853 India.

*Teachers—Commercial Courses

SAN DIEGO COMMERCIAL COLLEGE, 3d floor Sefton Bldg (See left top lines and classified Schools).

Teachers—Dancing

Braun Mrs C M, 2852, 4th.
Brockway S F, G nw cor 13th.
Hicks Mrs R J, 933, 11th.
Wilkins W F, 1729 C.

Teachers—Languages.

Delamare Miss E H, 1120 Beech.
Fisher Mrs G A, 740 Julian av.
Handrock L F, Germania Hall.
Jaeger Mary, 3553, 6th.
Lornez Francisco, 670, 8th.
Sykes C H, 2225 H.
Wilson Miss B N, 1354, 1st.

Teachers—Music

Anderson Miss I G, 2252, 4th.
Avery Anna, 1133, 15th.
Babcock Miss E B, 1468, 3d.
Baldwin Bernice, 1145, 9th.
Baldwin Miss E F, 3848, 2d.
Ballou Mrs F Ada, 949, 9th and Coronado.
Beardslee J W, 595 Kearney av.
Bell Miss E M, 1948 F.
Bird P D, 3055, 4th.
Blumenfeld Max, 1748, 2d.
Bowers C W, 1515 D.
Bowers Grace, 3680, 7th.
Bragg Miss R W, National City.
Brooks Mrs Minnie, 701 Julian av.
Brownlee Miss I P, 953, 21st.
Caldwell Miss I F, 830, 23d.
Calmus Mrs E L, 2119 G.
Chase A J, 1916 Hendricks av.
Clarke Miss M B, 1628, 7th.
de Barbadillo Gabriel, Hotel Imperial.
Duffy Miss J M, 1456 Logan av.
Dye Eleanor, 1550, 10th.
Fisher Mrs G A, 740 Julian av.
Fisher Miss G B, 2119 G.
Fracker Mrs C R, 3363 M.
Fraker Mrs C R, 3363 M.
Fricke Robt, 1071, 16th.
Gurwell Miss M C, Bean se cor Elm.
Hargrave R C, 827 National av.
Healey Miss Leila, 657, 18th.
Heuermann Mrs Minerva, 611 National av.
Hill Mrs V B, 3619, 4th.

John Engebretsen
GENERAL CONTRACTOR
Street Paving Grading Excavating
CEMENT WORK A SPECIALTY
TEL. HOME 3051
Rooms 5 and 6
614 Fifth St.
Bet. G and H
Stable Phone Home 2268

F. T. HODGE
REAL ESTATE AND RENTALS
Office, 1602 National Ave.
Cor. 31st St.
End of Logan Heights car line
Sunset 2036

4% Make Your Savings Multiply by Depositing with
SOUTHERN TRUST AND SAVINGS BANK
4% ON TERM DEPOSITS — 3% ON ORDINARY

1324 D Street
PHONES:
SUNSET 740
HOME 2040

E. J. SWAYNE & CO.
Real Estate in All Branches
PAY TAXES AND CARE FOR PROPERTY

LOANS
INSURANCE
CONVEYANCING

Teachers—Music—Cont'd.

Holden Mrs M R, 1204 A.
Hooker Miss A C, 3310 G.
Keenan Miss B E, 1963 Essex av.
Kendall A A, 4406 Park blvd.
Layman W W, 857, 11th.
Loebel Mrs H E, 721, 18th.
McCarty Paul E, 1544, 4th.
McIntire Miss E E, 4533 Georgia.
McKenzie Mrs Nina, 611, 5th.
McQuaid T J, A sw cor 28th.
Maynard Miss E L, 1801 Dale.
Meyer Miss K B, 3367 L.
Mills Miss R C, 4326 Cleveland av.
Muth Mrs M E, 729 Logan av.
Nagle Miss E M, 1126, 1st.
Nyhan M C, 630 National av.
Owen E L, 3361 A.
Owen H E, 3361 A.
Owen Music Studios, 3361 A.
Patten Miss C B, Coronado.
Patten Miss H I, Coronado.
Patten Studio, 1417 D.
Patten Mrs W L, Coronado.
Peck Miss E L, 4050 Texas.
Phillips Miss E A, 420, 19th.
Roberts Miss Josephine, 1640, 3d.
Roberts Miss L P, 4327 Park blvd.
Roberts Miss M S, 3451 K.
Rogers Angeline, Coronado.
Rowan Mrs L L, 1743, 1st.
Sachs Mrs Helen, 2232, 5th.
SAN DIEGO MUSIC INSTITUTE, Geo Edwards director, Fletcher-Salmons Bldg, 1526 D.
Sandford Mrs B E, 3666, 3d.
Sloane Mrs A B, 1156, 7th.
Sheppard Miss C C, 634 C.
Stanton Leon I, 1833, 1st.
Start J M, 3220 J.
Vincent Mrs A V, 635, 19th.
Warner Miss L C, Pacific Beach.
Wetzell Mrs F L, 1745, 1st.
Whitfield Mrs M F, 1530, 5th.
Whittemore Ethelinda, 1271, 15th and National City.
Williams Miss F E, 1119 Grand av
Wilson Caroline, 1855, 4th.
Yost Miss L M, 1031, 22d.
Zerre Miss L L, 1365 Union.
Annis Miss J B, Escondido.
Stroup Mae, Escondido.
Payne Mrs C F, Oceanside.
Sharp Miss E L, Oceanside.

***Teaming Contractors.**

(See also Contractors—Teaming.)
NELSON OLOF, 2370 E (See classified Contractors).

Teas, Coffees and Spices.

Ballou G H Co, 303, 5th.
Bradt Horace Co, 516-518, 6th.
Buser F E, Evans se cor Harrison.
Darrell J P, 1204, 4th.
Great American Importing Tea Co, 1431 F.
Ingalls Coffee Co, 1636 F.
Wines S J Coffee Co, 960, 6th.

Telegraph and Telephone Companies.

Pacific Telephone & Telegraph Co The, 951, 6th.
Postal Telegraph-Cable Co, 901, 5th.
San Diego Home Telephone Co, 1027, 6th.
United Wireless Telegraph Co, 511 Granger Bldg.
Western Union Telegraph Co, 936, 5th.

Telegraph Poles.

UNION LUMBER CO, 1014 Crocker Bldg, San Francisco (See classified Lumber).

Tents and Awnings.

MUEHLEISEN TENT & AWNING CO, 753-755, 4th (See right-side lines and adv).

Heugen's
Gold Cross
TREATMENT
ROOMS
941 Sixth St.
Between D and E
Phone Home 4671
Main 2809

Robert Dick Real Estate
Bargains in LOTS, BLOCKS and HOMES CITY and COUNTRY
Homes built to suit purchaser
See me at Rooms 3 & 4 EXPRESS BLOCK
Phone Main 218
SIXTH and F

Muehleisen Tent and Awning Co.
MANUFACTURERS OF
Tents, Awnings, Horse and Wagon Covers, Camping and Mining Outfits and Ore Bags
All Sizes Made to Order
FLAGS AND CAMP FURNITURE
753-755 FOURTH ST.
BOTH PHONES

SMITH & REED
1216 C Street
Phones: Home 3552; Sunset 934
PLUMBERS
Jobbing Promptly and Neatly Attended to
REASONABLE PRICES

Largest Stock of Records Cabinets Accessories

We Are
Victor and Edison Headquarters

Band Instruments Musical Instruments of Every Description Sheet Music, Strings, etc.

SOUTHERN CALIFORNIA MUSIC CO., Musical Center, Sixth and D Streets

San Diego Tent & Awning Co, basement 1st Natl Bank Bldg 5th nw cor E.

Theaters.

Bijou, 941, 4th.
Empire, 4th nw cor F.
Garrick, B nw cor 6th.
Grand, 1161, 5th.
Isis, 1127-1131, 4th.
Pickwick, 1029, 4th.
Queen, 1249, 5th.
Union, 739, 5th.

Tin, Copper and Sheet Iron Works.

(See also Sheet Metal Workers.)

Ingle Mfg Co, 709, 6th.
KINDLER PLUMBING CO THE 745, 6th (See left lower lines).

***Tin and Graniteware.**

PIERCE-FIELD HARDWARE CO, 751, 5th. (See front cover and classified Hardware).

***Title Guarantee.**

UNION TITLE AND TRUST CO, 903-909, 4th (See lower edge and classified Abstract Cos).

***Title Insurance.**

ABSTRACT TITLE AND TRUST CO, 841, 5th (See left top lines and classified Abstract Cos).
UNION TITLE AND TRUST CO, 903-909, 4th (See lower edge and classified Abstract Cos).

Toilet Articles

STARKEY-BANGS-ABBOTT DRUG CO, 791, 5th cor D (See right top lines and classified Druggists).

Toilet Parlors

Firman Mrs M E, 1054, 6th.
Graham Mrs Kathleen, 1806 C.
Williams G A, 1026, 6th.
Wren & Wren, 918, 4th.

***Toys**

LORING & CO (Inc), 762, 5th (See left lower lines and page 8).
PACKARD'S BOOK STORE, 825-827 5th (See left side lines and classified Books).

Towel Supply Co's

City Towel Supply 457, 22d.

Transfer and Truck Companies

(See also Express and Drayage)

Alen's Transfer, 1632 F.
MERCHANTS SPECIAL DELIVERY, 918, 6th (See right lower lines and classified Parcel Deliveries).
Hoffs Transfer, Van & Storage, 807, 6th.
PIONEER TRUCK CO, 1314 E.
SAN DIEGO TRANSFER CO, 1101, 4th cor C.
San Diego Truck Co, 1319 F.
San Diego & Coronado Transfer Co, 209 Union Bldg.
Santa Fe Hack, Transfer & Messenger Co, 949, 4th.
Shields Transfer Co, 1515 D.

***Treatment Institute**

KNEIPP SANITARIUM, 2455, 1st (See page 3).

Trunk Mfrs

Phillips Trunk Factory, 1336 D.
San Diego Trunk Co, Inc, 755-759, 5th.

Trust Companies

ABSTRACT TITLE AND TRUST CO, 841, 5th (See left top lines and classified Abstract Cos).
BANK OF COMMERCE AND TRUST COMPANY, 5th sw cor E.
UNION TITLE AND TRUST CO 903-909, 4th (See lower edge and classified Abstract Cos).

***Turkish Baths**

HEUGEN PROF JULES J, 941, 6th (See left side lines and classified Baths).

***Typewriter Repairers**

LORING & CO (Inc), 762, 5th (See left lower lines and page 8).

***Typewriters and Supplies**

LORING & CO (Inc), 762, 5th (See left lower lines and page 8).
San Diego Typewriter Supply Co. 1435 F.

Undertakers

Bradley & Woolman, 1544 C.
Davis O N & Co, 1219 Plaza.
Johnson W T, National City.
JOHNSON & CONNELL, D se cor 7th (See left side lines).
Thompson F G, Escondido.

Muehleisen Tent and Awning Co.

Manufacturers of

Tents, Awnings, Horse and Wagon Covers, Camping and Mining Outfits, and Ore Bags, Flags and Camp Furniture

753-755 Fourth St.

BOTH PHONES

THE BARBER ASPHALT PAVING COMPANY

ASPHALT FLOORS and DRIVEWAYS

Imperial Realty Co.

1328 E Street

SUNSET PHONE 53 **HOME PHONE 4233**

The Company's Own Additions.
Imperial Heights
Herbert's Addition
The Gay Tract

SOUTHERN ELECTRICAL CO. Inc. "EVERYTHING ELECTRICAL"
WIRING, FIXTURES, GAS, ELECTRIC AND AUTOMOBILE SUPPLIES
819-821 FIFTH STREET Sunset Main 277, Home 1277

P. A. Meagher
Successor to
Meagher & Sanford
Real Estate and Mining Broker
Stocks, Bonds and Investment Securities.
Insurance and Loans
Mining Reports
1071 Sixth St.
S. E. Corner
Phones
Sunset Main 716
Res. Main 3172

Simpson Pirnie Granite Co.
821 D ST.
Opp. Courthouse

Designers and Builders of
MONUMENTS
ESTABLISHED 1888
Phone Sunset 569

Underwear Mfrs

Sang Lee & Co, 465, 4th.
Tom J S, 1219 J.

Upholsterers

Campbell's Drapery Shop, 815, 5th.
GARETSON MFG CO, 640, 1st. (See right side lines and classified Mattress Mfrs).
Pleasance G F, 1255, 5th.
San Diego Steam Carpet Cleaning Wks, 641, 7th.
Wollgas Mrs Dora, 616, 6th.

*Varnishes and Brushes

TIBBETTS H R PAINT CO, 1251-1257, 4th (See front edge).
4th (See front edge and classified Paints).

*Vaults

FIELD H D SAFE CO, 1050, 3d.

*Vegetarian Cafes

VEGETARIAN CAFE 1205, 4th (See front cover and classified Restaurants).

*Vehicles

Lyons Implement Co, G se cor 4th.
SAN DIEGO VEHICLE & IMPLEMENT CO, 740-750, 4th (See front cover and classified Carriages).

Veterinary Surgeons

HOWARD T B, 963, 2d.
Law F S, 1038, 1st.
Selleck W E, 690, 1st.
Bevington W P, Escondido.

Vine Stakes

UNION LUMBER CO, 1014 Crocker Bldg, San Francisco (See classified Lumber).

*Violins

ALLEN WILEY B CO THE, 1025-1031, 5th (See left top lines and classified Pianos).
SOUTHERN CALIFORNIA MUSIC CO 1501-1509 D (See right top lines and classified Pianos).
THEARLE MUSIC CO, 1540-1544 D (See left top lines and classified Pianos).

Vulcanizing

TIBBALS-GAVIN CO, 1318-1320, 5th

*Wagons and Carriages

SAN DIEGO VEHICLE & IMPLEMENT CO, 740-750, 4th (See front cover and classified Carriages).

*Wall Beds

MASTEN & KENDALL 943, 6th (See right lower lines).

Wall Paper

FULLER W P & CO, 7th ne cor F (See right side lines).
Grieshaber Louis, 1800 D.
Millichamp S W, 540, 6th.
TIBBETTS H R PAINT CO, 1251-1257, 4th (See front edge and classified Paints).

*Warehouse Builders

STEFFGEN CHAS, 216 Granger Bldg (See classified Contractors).

Watchmakers

(See Jewelers).

Water Companies

(See also Land and Water Companies
Coronado Water Co, 209 Union Bldg.
San Diego Flume Co, 22 Sefton Bldg.
Southern Cal. Mountain Water Co, 209 Union Bldg.
Sweetwater Water Co, National City.

Water—Mineral and Distilled

BRADLEY MINERAL SPRINGS WATER, 1058-1062, 4th.
Converse Thos P Co, 1324 F.
Corona Lithia Water Co, 1712 K.
Distilled Water & Bottling Co, 8th ne cor M.
EL GRANITO MINERAL SPRINGS WATER, El Cajon.

*Wharf Builders

STEFFGEN CHAS 216 Granger Bldg (See classified Contractors).

*Windmills

WESTERN METAL SUPPLY CO, 5th se cor K (See right side lines and classified Hardware-Wholesale).

Wineries

Brabazon Geo, Alpine.
Scheppelle Fredk, Alpine.
Hagata Peter, Escondido.
Katzenberger Carl, Escondido.

San Diego Building and Loan Association
Low Interest and Easy Terms for Borrowers
THEO. FINTZELBERG, Secretary 759 SIXTH ST., Express Block

GEO. B. KEITH & CO. 1261 Fifth Street
Home 4151; Main 511
BROKERS, REAL ESTATE AND INSURANCE
REPRESENTING HIGH CLASS COMPANIES INSURANCE THAT PROTECTS

Wines and Liquors—Retail.

BRADLEY F W, 1058-1062, 4th (See right top lines).
Benhayon Mrs Sarah, 628, 5th.
Daneri E & Son, 532, 5th.
Lawson Jas, 1340 G.
Manz Auguste, 520, 5th.
Pure Liquor House 1430 H.
Taylor Archibald, 927, 4th.

Wines and Liquors—Wholesale

BRADLEY F W, 1058-1062, 4th (See right top lines).
KLAUBER WANGENHEIM CO (Inc) H ne cor 4th.
Seifert J R, 1166-1170, 5th.
Wahl & Wolf 1446 H.

***Wire Springs**

GARETSON MFG CO, 640, 1st (See right side lines and classified Mattress Mfrs).

***Wood and Coal**

(See also Fuel and Feed)

PACIFIC WOOD & COAL CO office 1311 E, yards 4th nw cor K and 5th sw cor University (See back cover).

Woodenware and Willowware—Wholesale

KLAUBER WANGEHEIM CO (Inc) H ne cor 4th.

San Diego County Directory — 1909

LIST OF POSTOFFICES IN SAN DIEGO COUNTY.

Almond	Descanso	La Mesa	Oceanside	San Marcos
Alpine	Dulzura	Lemon Grove	Olivenhain	Santa Ysabel
Bernardo	El Cajon	Lilac	Otay	Santee
Bonita	Encinitas	Lusardi	Pacific Beach	Spring Valley
Bonsall	Escondido	Merle	Pala	Sunnyside
Bostonia	Fallbrook	Mesa Grande	Point Loma	Sylvana
Campo	Foster	Miramar	Potrero	Valley Center
Carlsbad	Imperial Beach.	Moosa	Poway	Vineyard
Chula Vista	Jamacha	National City	Rainbow	Vista
Coronado	Jamul	Nellie	Ramona	Warner Spring
Dehesa	Julian	Nestor	San Diego	Witch Creek
Del Mar	La Jolla	North San Diego	San Luis Rey	Wynola
De Luz	Lakeside	Ocean Beach		

JUSTICES OF THE PEACE AND CONSTABLES.

Township.	Name of Justice	P. O. Address	Name of Constable	P. O. Address
Alpine	F. B. Walker	Alpine	A. L. McNett	Alpine
Ballena	W. C. Billingsley	Witch Creek	George Sawday	Witch Creek
Bear Valley	S. T. Allen	Valley Center	W. C. Dinwiddie	Valley Center
Bonsall	Oliver S. Howard	Bonsall	Robert Milne	Bonsall
Coronado	George Holmes	Coronado	J. L. Cameron	Coronado
Del Mar	Wm. Nieman	Del Mar	John M. Bludworth	Del Mar
El Cajon				
Encinitas	Otto Lienhard	Encinitas		
Escondido	J. L. Van Derveer	Escondido	M. L. Culp	Escondido
Fallbrook	A. M. Bell	Fallbrook	Wm. S. Fleshman	Fallbrook
Hedges				
Jamacha				
Jamul	Geo. L. Maxfield	Jamul		
Julian	Wm. H. Price	Julian	Frank O. Potter	Julian
Lakeside			David Stephens	Lakeside
Mesa Grande	Castanos Paine	Mesa Grande	H. H. Cleland	Mesa Grande
Mission	Fred O. Bloom	La Mesa	A. C. Baldwin	La Mesa
National City	T. R. Palmer	National City	Jerry O'Connell	National City
Oak Grove				
Otay			J. T. Schultz	Otay
Pala	John A. Giddens	Pala	John Reed	Pala
Palomar				
Picacho	J. E. Carr	Picacho	W. C. Horan	Picacho
Poway	Adams Chapin	Poway		
Ramona	James F. Kelly	Ramona	E. A. Wonderlich	Ramona
San Luis Rey	J. L. Nugent	Oceanside	Sylvester Marron	Oceanside

Western EMPLOYMENT Agency
Business Chances
844, 4th St.
PHONES:
Home 3588
Main 833

Star Builders Supply Co.
(Incorporated)
Lime, Cement Brick, Plaster, Etc.
Office and Warehouse
343-347 Fifth St.

The Thiel Detective Service Company
LOS ANGELES OFFICE, 601 TRUST BUILDING
Phone Sunset Main 2350 F. R. CLAYTON, Manager Phone Home A 6844

Abstract Title & Trust Co. of San Diego
Office: Title Bldg., 841 Fifth Street Telephones: Sunset Main 302, Home 2051

D. M. Hartman
—o—
Hardwood Interior Finish
—o—
Veneered Doors
—o—
Quart'r'd Oak
Plain Oak
Maple and Birch
Flooring
—o—
Cal. and F
PHONES:
Home 2312
Main 1569

Crushed Rock
Sand
Building Materials
Consolidated Building Supply Co.
10th and N Sts.
Phones:
Home 2177
Pacific 286

ALMOND.

Barton Mrs Lucy A.
Bogue Clifford C, rancher and school trustee.
Clevenger John, rancher.
FOSTER CLARENCE H, rancher and postmaster.
Foster Arthur B, stock raiser and rancher.
Foster Mae E, tchr public school .
Grimstone Chas, rancher.
Grimstone O E, rancher.
Holland John E, rancher.
Kerr James, rancher and apiarist.
Noren Victor E, rancher and school trustee.
Paine Fred W, rancher and school trustee.
Pamo Dairy and Stock Farm (A B Foster, F W Paine, C H Foster, C C Bogue).
Stone Mrs M L.

ALPINE.

ALPINE STORE, E W Snow mgr, gen mdse.
Anderson C O, slsmn.
Armstrong Peter E R.
Athearn Albon C, rancher.
Baily Henry M.
Bartlett Daniel T, rancher.
Beatty Mrs Caroline.
Blanke Henry W.
Brabazon Cecil.
Brabazon Geo, winery.
Brooks Geo.
Butler John W .
Castro Ambrozio de, rancher.
Chambers John C, rancher.
Coan Henry C, carp.
Collins John M, rancher.
Edgell W H,
Eichhorn Mathilda.
Fisher Mrs C B.
Foss A Percy, rancher.
Foss Chas E, rancher.
Foss Harry S, rancher.
Foss Robt B, rancher.
Foss Thaxter .
Gaskell C B.
Goodrich Arthur T, rancher.
Grade Carl O A, rancher.
Gylling Ole, contr.
Hancock Anna.
Hancock Eliza.
Hereford Frank, physician.
Hicker Mrs H De Veie
Hoagland Abram W, rancher.
Howe Eugene E, hotel.
Kirchhofer Emanuel.
Larson Mary, hotel.
Love John H, rancher.
McGillvray Robt G.
McKee Clark.
McKee Thos A, rancher.
McNett Abraham L, constable.
McNett Burnham, rancher.
McNett Chas B.
Martin Wm T, carp.
Martinson Martin P.
Maynard Thos, rancher.
Mix Lewis O, olive oil mfr.
Montiel Jose de la Cruz.
Nielson August H, rancher.
Nielsen Fred, caretaker "Casa Sequan".
Ogden Douglas H.
Peck Kate E.
Pennoyer H C, carp.
Pennoyer Roslin A, carp.
Pfiefer Aline.
Pontin Rezin W, schl trustee.
Roh Claus H, rancher.
Russell Mrs I M.
Scheppelle Fredk, winery.
Schmidt Louis G A, rancher.
Schmidt Ludwig rancher.
Silva Luis A, rancher.
SNOW EDWIN W, postmaster and mgr Alpine Store.
Snow Jessie M, asst postmaster.
Steil Henry, rancher.
Stephens Wm S, rancher.
WALKER FRANK B, meat market and justice of the peace.
Wheeler Wm R, hotel.
Whitmore Enoch.
Wilber Alvin J, rancher.
Wilber Lawrence B, rancher.
Winthers Peter, contr.
Wright Mrs M L.
Wright Sydney A.

BERNARDO.

Bancroft Father.
Bancroft S T.
Barnett M.
Bowen Wm jr.
Bowen Wm T, rancher.
Callac J D,
Calahan Francis J, apiarist.
Carrol James.
Carrol Thos.
Carter Benj M, rancher.
Carter Robt R .
Cascarat Peter.

ASHER-LITTLEFIELD CO.
HEADQUARTERS FOR
1020 FOURTH STREET PACIFIC BEACH PROPERTY

O'NEALL & MOODY
1429 D STREET Phones: Home 3590: Main 252
REAL ESTATE
FIRE INSURANCE
SURETY BONDS

Casson Matt.
Comstock James.
Fisher Frank, rancher.
Fisher Horace L, poultry.
Foster Eugene F.
Foster Ezra, bridge contr.
Foster Frank C, rancher.
Foster Orville.
Foster Robt.
Howard J W.
Jagger Jos, dairymn.
James Clyde.
James Colonel M, rancher.
James Wm A.
Kear Ray.
Lusardi Henry.
Monteil Tenogenes, rancher.
Myers Frank E, rancher.
Myers J M.
Oaks Oliver, rancher.
Paubal J J.
Preston Jas, rancher.
Quisquiz Felix, rancher.
Quisquiz Juan, rancher.
Rodriguez Jose D, rancher.
Severin Fred J.
Severin Joe.
Sikes Harry A, rancher.
SMITH S CARDER, postmaster and gen mdse.
Stanley J B.
Stockwell Mathew A, rancher.
Stotler Jesse, rancher.
Stotler Thos R, rancher.
Stotler Walter.
Stotler Wilbert M, rancher.
Thompson Chas.
Walsh David.
Walsh Mrs Mary J.
Witter Henry H, rancher.
Witter O L.

BONITA.

ALLEN RUSSELL C, postmaster and mgr Sweetwater Fruit Co.
Barton S Pierce.
Blizzard Lewis W, rancher.
Borman Fritz, rancher.
Bushnell Ralph E, gen mdse.
Campbell Albt J, carp.
Campbell Geo M, packer.
Campbell Thos R.
Dougherty Henry, carp.
Dougherty Levi.
Dowell S T.
Dunbar Frank A, physician.
Edwards Chas, rancher.
Folcke Wm, cementwkr.
Gleghorn J C.
Graham Robt H, rancher.
Hahn Wilhelm, rancher.
Hanbert Michael.
Hansen Peter, rancher.
Hatheway Harris H, rancher.
Heller M Fred.
Higgins Chas.
Jones Stephen A, rancher.
Lamb Walter C, rancher.
McCubbins L B.
McLeran Benj A, rancher.
March Wm.
Meador Oscar.
Norton Enoch B, rancher.
Norton Geo A, rancher.
Norton O J.
Parker Frank.
Parsons Edwin W, acct.
Power Chas, rancher.
Renner Wm W, orchardist.
Richey R L.
Rohl Henri, rancher.
Rohwer H C.
Scott Chas J, schl trustee.
Stahl Joseph, pipe walker.
Swanson Chas.
Voneida Jas M, foremn.
Weymouth Edwd H, blksmith.
Wiard Mrs Georgia tchr public school.
Williams DeWitt N, schl trustee.
Williams J W.
Winsor J R.
Wood Chas W, rancher.
Wood Pleasant.
Ybarra Marcos.

BONSALL.

Armstrong Richd C, lab.
Armstrong W C.
Briely P B.
Briely Wm P, rancher.
Bryan John C, rancher.
Campbell Geo G, rancher.
Cantarini Edwd, rancher.
Clancey Edwd L, rancher.
Coleman Geo.
Fisher Jas T, rancher.
Frazee Isaac J, apiarist.
Freeman Archibald J, rancher.
Freeman Thos A, rancher.
Frey Geo.
Garcia Pablo, lab.
Gird Henry H, rancher.
Gird Wm E.
Goodin Albt, lab.
Goodin Elisha, rancher.

Hercules Cement Stone Co.
Contractors of Cement Work of All Kinds
See Classified Cement Products
16th and N Sts.

SANITARY ICE CREAM
On all Occasions
Phone or Call
Prompt Deliveries at all Times
Send for Our Price List of Frozen Dainties
SANITARY ICE CREAM CO.
2335 G Street

MERCHANTS SPECIAL DELIVERY
MAIN 1201 918 SIXTH STREET HOME 3284
PARCELS AND BAGGAGE DELIVERED TO ALL PARTS OF CITY AND CORONADO

San Diego Commercial College

Sefton Block, Fourth and C Streets — Day and Evening Classes

J. L. McMURTRIE

Real Estate
Fire Insurance
Loans and Rentals

J. L. McMURTRIE
1523 D Street

WOODS ELECTRIC CO.

Wiring Contractors

Fixtures

1455 UNIVERSITY AVE.

Phone Home 3643
Sunset 1643

Bonsall—Continued.

Hauck Henry, rancher.
Higgins Buckingham B, rancher and schl trustee.
Higgins Jas B.
Howard Oliver S, township justice.
James W F.
Johnson Horace A, rancher.
Jones J R.
Kinkead Wm, apiarist.
Klinedinst Pius S, rancher.
Lancaster Alfd, rancher.
Lancaster Geo M, rancher.
Loveland Fremont, rancher.
Milne Robt, constable.
Morris Geo L, apiarist.
Olmos Saropio.
Ormsby John W, rancher.
Ormsby M C.
Patten Geo.
Patten John M, rancher.
Ridge Frank M.
Ridge Mangrum P, rancher.
Rousse Ernest C, rancher.
Russell Harvey.
Russell Jos, rancher.
Schlenz Fred H jr, rancher.
Schlenz F Henry, rancher.
Smith W A.
Snodderly Eugene, lab.
Stevens Geo D, gen mdse.
Waite Howard.
Waite Thos H N, rancher.
Watson R B.

BOSTONIA.

Refer also to El Cajon for names.
Alexander W.
Armour J A, rancher.
Baker Howard.
Brown Hobart, rancher.
Buss J Albt, rancher.
Buss Wm E, rancher.
Caldwell Jos A, schl trustee.
Cater Mary S (wid John W), rancher.
Cleveland Rev Wm J.
Collard W H.
Connick J Warren, rancher.
Craig H W.
Crane Frank, rancher.
Cross Oscar R, rancher.
Crowley John.
Curtis James W, rancher.
Daugherty Jean.
Daugherty John W, orchardist.
Davis Rufus W.
Farley Wm, rancher.
Ferril J.
Flores P.
Foreman Union, rancher.
Foreman Vincent, rancher.
Foreman Virgil, rancher.
Gordon David G, rancher.
Graves Chas O, rancher.
Hall Julian D, rancher.
Hall J P R, rancher and schl trustee
Harrington R B.
Hartman Katherine.
Herholz Richd, rancher.
Higbee Dwight C, rancher.
HOFFLUND RAYMOND W, postmaster and gen mdse.
Hofflund Stanley R, artist.
Hollister C W.
Humphrey Harry J, asst cash Cuyamaca State Bank.
James O.
Jennings Herbert G, rancher.
Judson Edwd, rancher.
Kent Chas A, rancher.
Kessler H H.
Kessler Philip L, rancher.
Latimer A Wm, rancher.
Latimer Frank, rancher.
Lee Geo M, rancher.
Lee Philip R, rancher.
Lisco Isabel, schl tchr.
Lucksinger Frank.
Matthewson Eugene, physician.
Nelson D J, rancher.
Nichols Chas O, orchardist.
Peel Henry, rancher.
Peel Wm C, rancher.
Perry Cyrus H, rancher.
Pierson Chas J, teacher.
Pierson David W.
Pratt W A, prin High School.
Ralston Riley, rancher.
Reed Mrs Mary.
Rodig C Hermann, jeweler.
Roether Chas J, rancher.
Sawtelle Arthur M, vineyardist.
Seidel Harry A, rancher.
Shepard Arthur, rancher.
Shepard Geo C, rancher and sch trustee.
Slaughter Daniel, rancher.
Somers Wm A, real est.
Souther & Crosby, C O Nichols mgr vineyardists.
Springstead Frank A.
Strader Thos R, blksmith.
Wahl Henry, rancher.
Walsh Martin.
Ward E H.

JARVIS-WINN CO.

HAY, GRAIN, CEMENT, LIME, PLASTER — 511-533 SEVENTH ST. SAN DIEGO, CAL.

F. W. BRADLEY Family Trade a Specialty
Tels: HOME 1157, Main 157
WHOLESALE AND RETAIL WINES AND LIQUORS
Sole owner of the Celebrated Bradley Spring 1058-1062 FOURTH ST., cor. C

Watkins S I.
Wright Robt L, orchardist.
Wright Roy.

CAMPO.

Ailsen Ed T.
Armstrong Clayton P, insp U S Immigration Service.
Ashler Christ.
Ayers Richd.
Bishop Chas.
Bowker Chas A.
Bullard Chas A, rancher.
Cameron Chas H, insp U S Immigration Service.
Cameron Geo W, cattlemn.
Cameron Saml W, stock raiser.
Casbere Bruce, rancher.
Chillwell Archibald, vaquero.
Conway John P, insp U S Customs Service.
Elliott Jas R.
Elliott Jeremiah J, schl trustee.
Ferguson Wm J.
Foster W P.
Grigsby Alphonso D, rancher.
Grigsby Amos L, rancher.
Haeussler Jacob K, bkpr.
Herrick Amos P, apiarist.
Hills Cyrus S, rancher.
Hills Wm T, miner.
Hook Chas, schl trustee.
Jennings Jas.
Johnson Henry M (Mountain Commercial Co; Campo Stage line).
JOHNSON MURRY S, postmaster.
Lopez Jose S, rancher.
McAlmond Donald G, stockmn.
McCain Peter, rancher.
McCain Robt L, cattlemn.
McCain Thos.
Meikle Geo, cattlemn.
Morris Jesse
Morris Lee.
Mountain Commercial Co (H M Johnson).
Ortega Manuel.
Perry Robt D, rancher.
Peterson Peter, rancher.
Pittman C B, tchr public school.
Ruby Wm H, schl trustee.
Walker Chas H, engineer.
Walker Clarke A, atty at law San Diego.
Walker Leonard C.
Warren Jos A, sch trustee.
Wilber Alvin E, tmstr.
Wilber John L, tmstr.

CARLSBAD.

Mail delivered by rural carrier from Oceanside.
Borden Wm W, publisher.
Byron Geo A, rancher.
Carpenter Frank J, rancher.
Clausen Mrs Lydia.
Culver Alonzo J, miner.
Culver Clinton, poultrymn.
Curley Peter.
Goss C.
Goss F.
Hayes Benj F, dairymn.
Hill Mrs C A,
Jacobs Rev W E, rector Episcopal Church, r Oceanside.
Kelly Robt J, rancher.
KREUTZKAMP CHAS.
Kreutzkamp Henry.
Langenbach John J, rancher.
Patterson Frank E, rancher.
Schutte Alfd, rancher.
Schutte Mrs Hattie R, tchr public school.
Shipley Alex H.
Smith Frederic P.
Wilson Amelio, rancher.
Wilson Jess.
Young H C.

CHULA VISTA.

Andrews H D, rancher.
Archibald S C.
Austin Chas H, rancher.
Baker Edwd J, foremn.
Barber Albt, rancher.
Beck P W.
Bent Judson.
Berger Peter S, rancher.
Beshop H E,
Black Darwin.
Black E.
Blayney C G.
Bliss R V, orchardist.
Bohlander Danl, r Fredericka Home.
Boltz Chas, rancher.
Bougher Harry E, clk.
Bronson B H.
Brown W J S.
Calkins Joel P, rancher.
Campbell E J.
Campbell Wm.
Carey Jonathan W.
Carlson Otto.
Carsley G F.
Carter John H, rancher.
Carter Mark.
Cassell E B.

W. P. Fuller & Co.

PAINTS
OILS
GLASS
DOORS
SASH
WALL PAPER
FRAMES
PICTURES

7th and F

PHONES,
Home - - 2350
Pacific Main 350

Star Boat House

FOOT OF H

LAUNCHES
SAIL BOATS
ROW BOATS
For Rent

Take Coronado Ferry car to foot of H

SOUTHERN TRUST AND SAVINGS BANK
ONE OF THE STRONGEST IN THE WEST

1324 D Street
PHONES:
SUNSET 740
HOME 2040

E. J. SWAYNE & CO.
Real Estate in All Branches
PAY TAXES AND CARE FOR PROPERTY

LOANS
INSURANCE
CONVEYANCING

Hartwell Electric Co.

Designers and Manufacturers

Artistic Electric Fixtures

955 Sixth Street San Diego

CHASE & LUDINGTON
(Inc.)

Agents for
Rambler Automobiles

Automobile Storage

Repairs and Supplies

Garage, 1318 Second St.

Home Phone 1267
Sunset 267

Chula Vista—Continued.

Chapin Adams, r Fredericka Home.
Clarke H B.
Coffroth W R.
Copeland Caroline A (wid Heman).
Copeland Heman, aged 65, died July 26, 1909.
Crampton Chas H, candymkr.
Crockett Allison C, carp.
Cunningham Ethel, tchr public schl.
Dadmun Chas P, pruner.
Daly Mrs Catherine C, r Fredericka Home.
Darling Major.
Daschbach Geo, rancher.
Davidson James C, rancher.
Denrich Press (Marsden & Sons) job printers.
Dye J W, r Frederika Home.
Dyer Erastus W, rancher.
Edmonds Bishop J, cash Peoples State Bank, r National City.
Edmonds Warner, asst cash and local mgr Peoples State Bank, r National City.
Engebretsen Hagan, rancher.
Engleman Harriett E, r Fredericka Home.
Fagan Henry R, rancher.
Falke Gustave, lab.
Farr Minor E, foremn.
Farrow Mrs S.
Farrow Wm B (Farrow & Kennedy)
FARROW & KENNEDY, gen mdse.
Fessler Mrs Lydia, r Fredericka Home.
Fletcher Mrs S.
Fly Dr E M, v-pres Peoples State Bank, r National City.
Fredericka Home for the Aged.
Gardner Fred, rancher
Gould Chas F.
Granger H, rancher.
Greer Alice, tchr public school.
Griefe Mrs John H.
Griswold Susan (wid Jos A), r Fredericka Home.
Haines Seman W, orchardist.
Hardin Armistead M, r Fredericka Home.
Harris Wm H, rancher.
Hebbard Will Sterling, archt.
Hemenway Harry D.
Henckler Otto.
Henderson H. B.
Henderson Libby.
Hendrickson Chas W, rancher.
Hendrickson Oden, lab.
Higgins Wm B.
Hodges Esau, lab.
Hodges Jacob G, lab.
Holmes John C, rancher.
Howe Frank, rancher.
Irwin Jas L, rancher.
Jacks Thos H.
Jennings H J.
Johnson Chas S, rancher.
Joslin Lewis G, rancher.
Judkins John T.
Keepers Mrs Elizabeth L, r Fredericka Home.
Keener G M.
Kendall C B.
Kendall R P.
KENNEDY CARL S (Farrow & Kennedy), postmaster.
Kilgore Stephen D, lab.
King J.
Laddroot Walter H, foremn.
La Follette J W, rancher.
La Follette Wm R, rancher.
Lane G W, rancher.
Leach E B.
Legate Mrs M J, r Fredericka Home.
Lindemood James M, rancher.
Lorell Mary (wid Wm), r Fredericka Home.
McClelland Wm T, rancher.
McCleary Mrs Margaret J, r Fredericka Home.
McCoy W T, lab.
McCulloch James H, rancher.
McDonald R N.
McGraw Thos, rancher.
McIlroy M C.
McKirragh M A.
McNeil J H.
Magnusson Fred.
Marsden James A (Denrich Press).
Marsden James D.
Mason Jane (wid John W), r Fredericka Home.
Mathews Edward S, dentist.
Matthiessen A H, rancher.
Melville Edward, rancher.
Merriam Frank, rancher.
Mitchell Chas H, lab.
Mitchell Mrs M J, r Fredericka Home.
Mitchell Thos, r Fredericka Home.
Mohnike Chas F, rancher.
Montgomery W E.
Morrill John F, rancher.
Mulley J F.
Nickson S S.
Noyes Elmer.



TYPEWRITERS, SAFES, FILING CABINETS, OFFICE SUPPLIES



LORING & CO. (INC.), COMMERCIAL STATIONERS, 762 FIFTH STREET

HOTEL IMPERIAL (European)

D Between 7th and 8th. Phone Sunset 676

CENTRAL - HOMELIKE - SPACIOUS - SUNNY

Ocrter H M.
Ogden Jas E, rancher.
PEOPLES STATE BANK, J L Sehon pres, B J Edmonds cash, Warner Edmonds asst cash and local mgr.
Phelps Fredk G.
Phelps Huley, rancher.
Pinkham Fredk S, lab.
Preston Mrs C L.
Prime Moses S, r Fredericka Home.
Puffer Herbert, r Fredericka Home.
Quackenbush Chauncey W, real est
Randall A E.
Ratcliffe John H.
Reike Theo.
Remmert Henry H.
Rhinehart Junius O, orchardist.
Riasby B A.
Roberson J T, tmstr.
Roberson Lida.
Robinson Malcolm C.
Rohrer Siegfield.
Roth Jacob, lab.
Rotnor Henry, r Fredericka Home.
Rowbottom J.
Sandholm Theodore, fruit packer.
Schaaf Fred, blksmith.
Schraeder Fred H, rancher.
Scott Helen, tchr public school .
Sehon John L, pres Peoples State Bank, r San Diego.
Sewald F.
Sharp Mrs Barbara, r Fredericka Home.
Skenner A H.
Skenner Otto W, lab.
Smith Albert, rancher.
Smith Dale, rancher.
Smith E G.
Smith F G.
Smith Jos H, rancher.
Smith Portus B, rancher.
Snow Stephen, rancher.
Standish W W, rancher.
Standish Fred, lab.
Standish Harry A, S D Sou Ry agt.
Steves Richard.
Stuart Chas H, member Co Board of Horticultural Commissioners.
Taylor Andrew J.
Thomas John A, rancher.
Thompson David A, pruner.
Trobish Herman, lab.
Truesdale A B.
Victor A E.
Walsh Timothy, r Fredericka Home
Webb Mrs L L.
Weddle Elizabeth (wid Wm H), r Fredericka Home.
Wiard Osbra A, rancher.
Wiard Mrs Georgia, schl tchr.
Willits Louis W, real est.
Wittingham E.
Wittingham J.
Wilkowski Julius, painter.
Wood John M, rancher.
Wood John W, contr.
Woody J J.
Willets L W.
Wright James H, lab.
Wroughton Wm H.

CORONADO.

(See page 561.)

DEHESA.

Avis Oscar B, rancher.
Brooks D B.
Brooks Geo.
Brooks John L, rancher.
Brown Wm V, rancher.
Capron Angel.
Crandall Cyprian W, rancher.
Cross Irwin, tchr public school.
Dickenson Ernest, rancher.
Dickenson J Chas.
DUNCAN WM M, postmaster.
Garcia John, rancher.
Gaskell Christopher B.
Gregg Edwin E, rancher.
Gregg Sidney H.
Habelitz Ernest, rancher.
Kirchofer E.
Krause R J.
MacGillivray Archie B, teacher.
Martinson P M.
Schmid Karl H, painter.
Sites Geo W, rancher.
Sloane Samuel L, rancher.
Starr Frank R, rancher.
Starr Winthrop E.
Weddle Harry H, rancher.
Wettleson Sam, rancher.
Whitmore Enoch, rancher.
Willis Jos W, rancher.

DEL MAR.

Axe Fred, engineer.
Bailes Wm M, farmer.
Baker Danl A, farmer.
Barnett Melancthon, schl trustee.
Barschig Chas E, rancher.
Bennett Geo W.
Bertoncini Albino.
Bludworth John M, township constable.

IRWIN & CO.

HAY, GRAIN, MILL FEEDS, POULTRY FEEDS, ALFALFA SEED, GRAIN BAGS, WOOL BAGS, SACK TWINE, COAL.

K s. e. Cor 4th and D and Atlantic

PHONES:
MAIN 440
HOME 1440

Dairy in Mission Valley

Best Milk and Cream

ALLEN'S DAIRY

R. F. D. No. 2
PHONES
Home 261
Mission Valley
Main 2831

Wankowski-Reynolds Company Inc.

Suite 306 Scripps Building
Cor. Sixth and C Streets

General Insurance, Real Estate
Loans, Surety Bonds

KNABE PIANOS The Best By Test
And a Dozen Other Makes of High-Grade PIANOS
Sold Only by THE WILEY B. ALLEN CO. 1025-1031 Fifth Street

PACKARD'S Book Store

For Your Visiting Cards, Wedding Invitations, Fine Stationery or the Latest Popular Books

825-827 FIFTH ST.

GABRIEL & FAULCONER
MEN'S FURNISHERS
U. S. GRANT HOTEL 1026 FOURTH ST.
Sunset 783
Home 1182

Del Mar—Continued.

Brunner John P.
Clark Jas, farmer.
Conley Fred, lab.
Crannell Arthur, rancher.
Crannell Nicholas.
Crawford M H, supt Santa Fe Ranch
Damon Edward C, rancher.
Dawson John.
Dietrich Max, rancher.
Dietrich Paul, rancher.
Fellows L E, mgr Stratford Inn.
Gottrey Martin, rancher.
Gray Geo W, hotel.
Gray Warren, section foremn Santa Fe.
Griswold Nellie, tchr publis school.
Hafeli Chas, rancher.
Hafeli John, rancher.
Hafeli John jr.
Hafeli Paul P, rancher.
Handley Berry.
Hillman Paul.
Kench Anton.
Kench Chas J, rancher.
Knechtel Frank, rancher.
Kuenzie Joseph L, rancher.
Lesinger Albt, gardener.
LAMB CLARENCE E, postmaster and gen mdse.
Long C E.
McGonigle John.
Marquez E.
Mecklensek Jos.
Mitchell Bert, farmer.
Nieman Wm, township justice.
Pierce John E.
Silvas Benito, schl trustee.
Stelling F.
Stelzner Francis O.
Stevens Edwin R, rancher.
Stillman Bert.
STRATFORD INN, L E Fellows mgr.
Switzer Edward, rancher.
Tomlinson Frank, rancher.
Weed Solon K, foremn.
Welte Andrew C, rancher.
Welte Edward H, rancher.
Wetzer Anna.
Wetzer Eugene J, brick mason.
Yager Harry, farmer.
Zarn Melcher, rancher.

DE LUZ.

CAMP REV HENRY J, postmaster and school trustee.
Daniels Frances R.
Day Frank R, rancher.
Day Harry K, rancher.
Dicey Chas A, rancher.
Elliott Taylor D, physician.
Johnson T J, rancher.
Lesley John T, rancher.
Orvis Fred H, rancher.
Riboni Vincenzo, rancher.
Sanchez Geo F, rancher.
Wilmot Oscar H, rancher.
Wilmot R J, rancher.
Young D Jerry, rancher.

DESCANSO.

Allison Benj F, rancher.
Berg Alfd J, barber.
Brenner Carl O, forest guard.
Brown Frank, lab.
Brown Philip jr, rancher.
Campbell E W, lab.
Campbell L S, rancher.
Carissoza Alex, lab.
Clarke Rodney F, stockman.
Coleman W F, blksmith.
Davis Percy R, rancher.
DeLano Geo L.
Dinwiddie John F, rancher.
Duane Geo, rancher.
DuBoise T B, rancher.
Ellis Chas, rancher.
Ellis Christine, tchr Corta Madera district.
Ellis Frank G, rancher.
Ellis Henry D, rancher.
ELLIS JOHN B, rancher and postmaster.
Ellis Wm E, rancher.
Field Alfd S, rancher.
Flinn Frank A, rancher.
Flinn Henry G, rancher.
Flinn James E, rancher.
Flinn Julia, tchr public school.
Griffin Chas O, rancher.
Harper Amby H, stockraiser.
Harper Julius D, stockraiser.
Higgins Herbert R.
Hook Chas.
Hulburd Ebenezer W.
Jackson John C, rancher.
Johnson Archie, rancher.
Johnson Henry M, stockraiser.
Krouse Robt J, rancher.
Leahy Richd J, rancher.
Lindstedt Erik, rancher.
Lyon James C, artist.
McCain G W, stockraiser.
McAfee F D, rancher.
Martinson Martin P, rancher.
Meyer Fred D C, rancher.
Miller Amos, miner.

The Kindler Plumbing Co. (Inc.)
Established 1887
Telephone Home 1126
HIGH GRADE PLUMBING, GAS AND STEAM FITTING
745 Sixth St.

GWYN & LANCASTER
Agents for AMERICAN SURETY CO.
COURT, CONTRACT AND OFFICIAL BONDS MADE
1313 D STREET
PHONE SUNSET MAIN 687

Noble John, miner.
Noble Thos jr, miner.
Norton Erwin, carpenter.
O'Neill Danl, miner.
Pepper M W.
Poiser James, miner.
Salazar Cecilis, rancher.
Salazar Fernando, vaquero.
Salazar Matias B, vaquero.
Smith John W.
Swain Morris L, rancher.
Thompson Martin.
Valdez John, rancher.
Walker Chas M, miner.
Wolin Axel W, rancher.
Wolin Jonas F, rancher.

DULZURA.

Adams Geo.
Backus Edward E, miner.
Bell Zelotus E, apiarist.
Bennett John D, apiarist.
Bennett Louis.
Bennis Saml.
Bloch Wm, rancher.
Bloch R M.
Bratton Chas, rancher.
Christian Doddridge G.
Clark Elain.
Clark Frank J, rancher.
Clark Fred R.
Comer Elmer.
Dana Mrs Mary, tchr public school.
Dennison Horace.
Dennison Wm E, rancher.
Donohue Alonzo, apiarist.
Donohue Stephen S, miner.
Farquier Henry C, rancher.
Ferguson Frank C, rancher.
Ferron Frank X.
Fitts Chas B, rancher.
Gregg Robt J, physician.
Hagenbuck Chas H, rancher.
Hagenbuck Henry H, rancher.
Harris Gordon B, surveyor.
Harvey Louis, rancher and school trustee.
Headington John, miner.
Healy Wm M.
Hubbert L C.
Hutchins W A, insp U S Immigration Service.
Kennedy Carl B, miner.
Kennedy Edward L, miner.
Kennedy Thos P.
Larsen Lars, rancher.
Lauterbach Henry, rancher.
Lauterbach Henry J, rancher.
McLeran Benj, apiarist.
Ma Lin Michael, blksmith.
Marron Daniel, rancher.
Marron Juan C, rancher.
Marshall Wm M, rancher.
Miller T M.
Moore Theo L, rancher.
Prochaska J.
Reinhart A.
Sheckler Benj R, rancher.
Sheckler W Claude, rancher.
Simmons John B, asst forest ranger.
SMALL EDWIN F, postmaster.
Small Harry F, rancher.
Smith Leon W, rancher.
Smith T D.
Walker Albt A, rancher.
Walsh Joseph.
Watts Peter.
Willard H W.

EL CAJON.

(See page 614.)

ENCANTO.

Mail Rural Free Delivery No 1 from San Diego. Names are found in San Diego portion of work.

ENCINITAS.

Adkins Guy, r Merle.
Allen A G.
Barth Katherine, tchr public school.
Bennett Fred L.
Boyle John, r Merle.
Buell Emory J, florist.
Coutts Fred, dog trainer, r Merle.
COZENS CHAS B, postmaster and mgr Encinitas Cash Store.
Cozens T W, real estate.
Derby House, Otto Lienhard prop.
Eckardt Karl.
ENCINITAS CASH STORE, genl mdse, C B Cozens mgr.
Encinitas Floral & Produce Co, T W Cozens mgr.
Gifford Jas F.
Gomes Chas.
Graham Annie B, dressmaker.
Hallett M J, r Merle.
Hammond Edwd, carpenter.
Hasenmaile Anton, rancher.
Hayes Sylvester M, rancher.
Huchting Arnold F, rancher, r Merle.
Huchting August H, rancher, r Merle.
Huchting August H jr, rancher, r Merle.
Jacobs Wm S, r Merle.

Fifth St. Garage
Cor. Fifth and Grape St.
SUNSET 651
HOME 3279
Supplies Storage and Repairs

PARADISE VALLEY SANITARIUM
An Up-to-Date Establishment
an IDEAL PLACE For Rest and Recuperation
Reasonable Rates
See Page 6

MASTEN & KENDALL
943 SIXTH STREET, SAN DIEGO
REAL ESTATE
INSURANCE
MONEY TO LOAN
House renting a specialty

PIANOS

Henry F. Miller, Chickering Bros., Decker, Crown, Mathushek, Kohler & Campbell and others. The Apollo 88 note Player-Pianos and Piano Players.

THEARLE MUSIC CO. 1540-1544 D St., bet. 6th and 7th

Encinitas—Continued.

Jameson Chas L, tel opr.
Johnston & Smith, poultry.
Johnston L F.
Jones Geo H, horticulturist.
Jones John E, horseman, r Merle.
Kelly John, r Merle.
Kimmell F M, r Merle.
Kincaid Edwd P, rancher.
Kincaid Lemuel C, gardener.
Lienhard Otto, prop Derby House.
Luhr Louis C, real estate, r Merle.
Lux Henry, apiarist.
Lux John.
Lux Peter, apiarist.
Lyle Mrs B, nurse.
McDaniel Thos, engineer, r Merle.
Mackinnon Hector, rancher.
Mesa Jose D, r Merle.
Millar Victor.
Milligan Fred D.
Neuman A H.
Palmateer C D.
Prindle Fred, rancher.
Ramsey Garfield, rancher, r Merle.
Ramsey Mrs Gertie, agt Santa Fe Merle, r same.
Reister Adolph, r Merle.
Robinson A G.
Roy B B.
Shepard Jos K, rancher.
Shepard J H, rural carrier.
Smith T B.
Stearns Chas A, agt Santa Fe.
Stoddard J B, apiarist.
Suydam John C, rancher.
Tallant Mrs E P.
Thebo Geo, carpenter.
Thompson David P, rancher.
Tingman Mrs A G.
Vail Albert.
Vail Mrs A H.
Van Emon Jas H.
Vogt Geo W.
Ward T Sheldon, rancher.
Warner K L, florist.
Wright Gideon J, shoemaker, r Merle.

ESCONDIDO.

(See page 603.)

FALLBROOK.

Baker John L, lab.
Bankelman Fred.
Bell Alonzo M, teamster and township justice.
Bell Francis S.
Belasquez J.
Blackburn C.
Bronsset Simon.
Brown Cyrus F.
Burnell Manfred C, rancher.
Burr Eugene.
Calac M C.
Campbell Geo.
Carpenter John W, rancher.
Chalmers J K.
Chamberlain Edward M.
Chestnut Jas A, rancher.
Clark Almon J.
Clark Arthur G, miner.
Clark Geo P.
Clark Wm S, rancher.
Clemmons Albt, engineer.
Clemmons Andrew, rancher.
Clyde Frank, foreman.
Colby F C.
Conway Albert.
Conway Saml C.
Cook Jas M, rancher.
Cornwell Mrs Sarah H, tchr public school.
Courtney John R.
Crane Chas F, rancher.
Crane Mrs C F.
Crane C F jr, mail carrier.
Crane Wm E, lumber yard.
CROMWELL ROBERT, postmaster.
Day Neff.
Dicey C A, rancher.
Doak F C, physician.
Ellis John G, rancher.
Ellis Lee C, rancher.
Ellis Thos, rancher.
Ellis Wm S, rancher.
Fallbrook Hardware Co, G F Westfall, mgr.
Fallbrook Mercantile Co, E C Reader mgr.
Fleshman Wm S, rancher and constable.
Fleming Virgil, rancher.
Foster Almon, rancher.
Foster Robt I, rancher.
Freeman Elza, rancher.
Freeman Mrs S A.
Freeman Zenas, rancher.
Graffin S H.
Graham Wm A, rancher.
Hafner Oscar, harnessmkr.
Hanson Andrew, rancher.
Hargreaves H C, rancher.
Harrison E N, rancher.
Hatfield Chas L, rancher.
Hawley Ralph A, rancher.

Johnson & Connell

Funeral Directors

Seventh and D Streets

Telephones
Sunset Main 158
Home 1158

James A. Harris

Do not send away for your Loose Leaves We Rule and Punch any style to order

860 Third St.
Second Floor
Phone Home 1609
SAN DIEGO, CAL.

C. A. SHEPPARD CO.
Fourth and F Sts. **Main 2631, Home 3052**

The Motorcycle Game a Specialty

DRUGS

John B. Starkey.
PRESCRIPTIONS A SPECIALTY
Cor. Fifth and D Sts. Phones: Home 1244: Main 481

Heylmann Frank, painter.
Heylmann Fredk W, painter.
Heylmann Otto, painter.
Hindorff Erick, lab.
Hindorff Mrs L.
Hotel Naples, G F Westfall prop.
Hubbard Oliver C, rancher.
Hull Clement.
Jascen Frank A, rancher.
Jenkins Geo E.
Johnson Percy A, rancher.
Juvenal Benj F, mail carrier.
Kellogg Jos, school trustee.
King Jas E, rancher.
King John M, druggist.
Kolb Mrs Frances.
Kolb J B.
Lamb Denver O, rancher.
Lamb Mrs Mary J.
Lauritzen Ernest, apiarist.
Le Fevre Oscar, rancher.
Le Fevre Robt D, rancher.
Le Fevre Thos, rancher.
Le Fevre Thos Alonzo, rancher.
Ludy C F.
Lundy C.
Lundie W C, rancher.
McDonald Frank, lab.
McKelvey Wm.
McMillan Wm H.
Magee Worden, rancher.
Mager Victor, rancher.
Martin Arthur.
Martin Jos G, teacher.
Meredith Chas T, teacher.
Molino C.
Moody Alonzo J.
Morris Geo L.
Morris Robt N, rancher.
Morrison Mrs S.
Musser Geo, rancher.
Newell Lore, rancher.
O'Neal Josiah, rancher.
Orvis Fred H, rancher.
Peters Anson M, rancher.
Peters Herbert M, rancher.
Peters Lloyd E, rancher.
Peters Mrs Mary G.
Phelan Jas.
Pedrocelli Bert.
Pittenger Mrs W C.
Pratt Chas E, physician and school trustee.
Pratt Herbert S, rancher.
Reader E C, mgr Fallbrook Mercantile Co.
Reche Chas V, apiarist.
Reed Geo W, rancher.
Reed Jos C, rancher.
Regan Mrs J.
Regan Wm H, rancher.
Rice Chas M, rancher.
Richardson Clarence R, rancher.
Riconte Francois, rancher.
Ridgley W H.
Robinson Lucius O, merchant.
Roderiquez W F.
Root Harry B, plumber.
Roripaugh Jas G, rancher.
Russell Allen, rancher.
Russell A J, rancher.
Russell Cleveland L, rancher.
Russell Joe O, rancher.
Sache Clarence.
Saches Louis.
Sample John B, rancher.
Sandell O H.
Shipley Thos J, rancher.
Stewart Bert.
Stewart Fred L, rancher.
Tofanelli Guglielmo D, horticulturist.
Tracy Emerson, rancher and school trustee.
Tracy Mrs J E.
Tucker Jay G, teamster.
Tute Patrick, rancher.
Van Rensselaer James T, rancher.
Walker Arthur.
Walton Arthur C, rancher.
Walton Ellis.
Walton Ernest A, rancher.
Watkins Cunningham, livery stable.
Watkins Mrs W.
Weatherbie J D, blksmith.
Weaver Noah, apiarist.
Weber John L, rancher.
Westfall Geo, merchant and school trustee.
White Austin E, rancher.
White Edgar A, rancher .
Woodbury Bert, lab.
Woodbury Forester.
Woodman Edwd, rancher.
Woodman Morris, rancher.
Yorba Ramon, rancher.

FOSTER.

Adkins Wm H, rancher.
ALLEN LLEWELLYN J, sand contractor, r San Diego.
Calloway Con.
Churchill Otto V.
Draper Chas T.
Dye Harry S.
Eko K.

Western Metal Supply Co.

WHOLESALE
Hardware
Iron and Steel
Pipe and Fittings
Plumbers' Supplies
Blacksmiths' Supplies
Mining Supplies
Contractors' Supplies
Windmills and Pumps

5th and K Sts.



Mattresses
Springs
Couches
Etc.

Garetson Mfg Co.

640
First Street

Phones
3285

Robt. A. Harris Realty Co.

Best Buys in City, Ranch and Beach Properties

1432 F Street, San Diego
Phones: Main 884; Home 1531
Res. Home 3452
Imperial Beach Phone Main 501

Scott - Burnham Investment Company
(INCORPORATED)
High Class Real Estate Investments
1330 E Street, First National Bank Bldg.
Branch Office, National City

"San Diego"
THE QUALITY
BEER
Brewed by the
San Diego Consolidated Brewing Co.
Geo. J. Stadler Mgr.



Harry S. Putnam
Colton Portland Cement
1308 C St.
PHONES

Foster—Continued.

FOSTER JOSEPH, county supervisor 3d district, prop Julian stage line.
Gledhill Jack.
Haas Amy B.
Hawley Geo H.
Heap Geo W.
Howard C E.
Howard H L, rancher.
Kemp Frank.
Kemp James A.
Kretz Louis.
Mussey Albt N.
Pirnie Peter C, sec Simpson-Pirnie Granite Co, San Diego.
Pruitt John.
Rust Edwd.
Sneed Geo.
TURNER J C, agt S D & Cuyamaca Ry.
Velbert John.
Walwick Andrew.
Warren John P S.
White W D.

GRANTVILLE.

Names are given as res Mission Valley and found in San Diego portion of work.

HELIX.

Name changed to Spring Valley.

HILLSDALE.

Names are found in El Cajon portion of work.

JAMACHA.

Refer also to El Cajon.
Bennett Lawrence, rancher.
Boardman Geo.
Bonet John.
Bourne Wm T, rancher.
Brodnax T D.
Coffeen Alamatie, tchr public school.
Conklin Claud.
Conrad Rev W.
Foster Frank.
Knert J Arnold.
Lang Sidney.
Lockridge Mrs Birdie.
Milne Norman S.
Morrison Miles H, rancher.
Murphy Jas, rancher.
PETERS NOAH A, postmaster and gen mdse.
Ray Harry.
Ross John.
Smith Vincent.
Stead G D.
Thacher G D.
Thacher Philip S, clk.
Thacher Rev Philip S.
Velle Herbert.
Wilkeson Joseph K, rancher.
Ziowlkoski, Alix.

JAMUL.

Biddle Benj, rancher.
Binder Wm, engineer.
Burks Wm T, rancher.
Coburn Theo A, fruit grower.
Curtis Rex.
Dail Wm N, rancher.
Dennison Monroe D, rancher.
Duran Francisco, rancher.
Durfee J E.
Ferguson Clarence G, rancher.
Ferguson Wm D, rancher.
Finney Grant H, mail carrier.
Finney Jas.
Gibson Emory M, apiarist
Gilson Oliver C, rancher.
Haines Geo.
Hill Clayton E, rancher.
Hill Herbert.
Lockridge Augustus C, rancher.
Mau Fred.
Mau M G.
Maxfield Ezra F, apiarist.
Maxfield Geo L, apiarist.
Mitchell Andrew J, rancher.
Morris Harry B, rancher.
Stead Grove D.
Steinmayer Herman, engineer.
STEINMEYER THEODORE H, merchant and postmaster.
Strong Chas, apiarist.
Strong Geo R, apiarist.
Strong Howard.
Swain Geo E, apiarist.
Wade Wm N, physician.
Wilson Scott J.

JULIAN.

Alford Jos F, miner.
Babcock A E, rancher.
Bailey Chas W, rancher.
Bailey D D, miner.
Bailey Ida, tchr Orinoco district school.
Bailey Lewis N, miner.
Bailey Luther L, miner.
Beadle J A, tchr High School.
Beard John, apiarist.
Berretta Battista, rancher.

INSURANCE
Representing
Phoenix of London
GEO. W. BOWLER
LOANS
Representing State Mutual Bldg. and Loan Ass'n
Phones: Home 1521, Sunset 830
701, 6TH STREET

F. W. BRADLEY Family Trade a Specialty
Tels: HOME 1157, Main 157
WHOLESALE AND RETAIL WINES AND LIQUORS
Sole owner of the Celebrated Bradley Spring 1058-1062 FOURTH ST., cor. C

Blanc Francis L, merchant.
Bundy Thos, miner.
Bunton John H, rancher.
Clark Rex B.
Clifford Robt, rancher.
De Luca F A, gen mdse.
Detrick Roy F, auto opr.
Detrick Wm L, hotel.
Dilks Clarence F, rancher.
Dilks Wm H, rancher.
Duffy James.
Duque T L.
Feeler Fredk E, rancher.
Ford Chas Y, rancher.
Frary Almon P, miner and high school trustee.
Grand August, rancher.
Greene Jas, rancher and high school trustee.
Grosskopf Christian, blksmith.
Gunn Chester, rancher.
Habich Dave, miner.
Haley Robt J, teamster.
Hamilton Jos E, rancher and school trustee.
Harper Amby.
Harper Dick.
Haskings Geo S.
High School, Jonathan T Perigo prin.
Hill Frank T, rancher.
Horrall Anna, tchr public school.
Horrall Thos.
Jacobs Martin J, miner.
Johnston Jas H, rancher.
Johnston Robt.
Kelley Chas F, rancher.
Kelly Mrs N A.
Kessling Jos, miner.
King Clarence A, forest ranger.
Koehn Louis, gen hdse.
Kolb John H, stockman.
Leggett W T.
Lindskoog Peter L, rancher.
McCain C H, rancher.
McCain Geo W, teamster.
McCain John J, rancher.
McComas A P, butcher.
McCoy Harry, miner and schl trustee.
McGowan Jos, carp.
McLean Jessie H.
McLean Walter J.
Madison Jas T, rancher.
Marcks Hugo O, rancher.
Marcks H Wm, rancher.
Marcks Wm G, rancher.
MARKS JOSEPH, gen mdse.
Marks Leila, tchr public school.
Marlette Stephen A, rancher.
Martinez Juan H, rancher.
Mason Jas.
Miller Arthur, rancher.
Miller B F, rancher.
Miller Geo.
Miller Saml S, rancher.
Miller Thos G, rancher.
Newton Mrs A.
Parsons Mrs A R.
Perigo Jonathan T, prin High School and member Co Board of Education.
Potter Chas W, rancher.
POTTER FRANK O, postmaster, barber, pool room, cigars and tobacco, constable dept co clk, shoe repairing.
Price Danl, rancher and schl trustee.
Price Fredk, rancher.
Price Wm H, rancher and township Justice.
Putnam Jas R, rancher.
Reames Lee L, blksmith.
Redman Gus.
Robinson Albt, hotel.
Rosenberger Inez.
Schilling Louis, rancher.
Sehr Otto N, rancher.
Sentenac Paul.
Shaw Fred L, stockman.
Silvers J C, apiarist.
Smith Llewellyn A, miner.
Stephen Roy, rancher.
Strick Thos, rancher.
Strick Thos jr, miner.
Swycoffer Claude.
Swycoffer J D, rancher.
Talley Jas, rancher and schl trustee.
Taylor Geo A, rancher.
Taylor Saml.
Tellam F W, rancher.
Trask Della, tel opr.
Walter Harry D, rancher.
Wellington Chas R, carpenter.
Wellington Leland S, carpenter.
Wilcox Horace F, rancher.
Wilcox Lorin L, apiarist.
Williams Henry A, miner.
Williams Isaac B, rancher.
Williams Wm, rancher.
Wilson Jas.

LA JOLLA.

Names are found in San Diego portion of work.

John Engebretsen
GENERAL CONTRACTOR
Street Paving Grading Excavating
CEMENT WORK A SPECIALTY
TEL. HOME 3051
Rooms 5 and 6
614 Fifth St.
Bet. G and H
Stable Phone Home 2268

F. T. HODGE
REAL ESTATE AND RENTALS
Office, 1602 National Ave.
Cor. 31st St.
End of Logan Heights car line
Sunset 2036

SOUTHERN TRUST AND SAVINGS BANK
WILL LOAN ON YOUR REAL ESTATE N. W. Cor. 4th and D Sts.

1324 D Street
PHONES:
SUNSET 740
HOME 2040

E. J. SWAYNE & CO.
Real Estate in All Branches
PAY TAXES AND CARE FOR PROPERTY

LOANS
INSURANCE
CONVEYANCING

LAKESIDE.

Abbott C T.
Alford Robt, miner.
Anderson C O.
Bailey Henry M, rancher.
Beadle John H, rancher.
Birchard Mason.
Blattner Wm, rancher.
Bryant Frank W, teacher.
Bryant Wm agt S D & Cuyamaca Ry.
Burtch John H, fruit packer.
Burtner Andrew C, rancher.
Cancio Peter, carp.
Cano Florentine.
Cano S.
Capis Jos.
Chalmers Zoe, tchr public school.
Chambers Claude L.
Chambers John C, rancher.
Chambers W.
Clay Wm H.
Collins John F, rancher.
Conrad Geo, barber.
Copeland Wm A, rancher.
Cota Frank.
Cotton F H.
Crow W A.
Cuevas F R, rancher.
Cutforth Arthur A, rancher.
Darling Wm R, forest ranger.
Day Wm H.
Downing David N.
Drinkwater G Y.
Durham Robt W, clk.
Earle P G.
Earl R N.
Edmonson A P.
Ehlers Diedrich H, rancher.
Elmer G H.
Elmer O J.
El Cajon Valley Co, J H Smith mgr.
Farnsworth Lee, rancher.
Fernandez Juan.
Fernandez Miguel.
Flack Edna.
Forney Don F.
Gay John H, prop Lakeside Inn.
Gibbs Ralph, rancher.
Grady Jas.
Green Wm H.
Greenleaf Albt, rancher.
Greenleaf Arthur, rancher.
Greenleaf Wm C, rancher.
Guillaum Edmond C, rancher.
Hahn H.
Harney May A, tchr public school.
Hathorn Alonzo C, rancher.
Havens C H.
Head Arthur.
Head Mrs A F.
Head Jos F, rancher.
Head Thos.
Henderson Jos J, rancher.
Hensley Chas, rancher.
Hoover Elizabeth.
Hoover John E T, rancher.
Hoover Lewis V, rancher.
Hoover W J.
Hull Ed.
Inman Wm, rancher.
Ireys Junius T, phys.
Karg Peter C.
Kennedy David.
Kessling Jos F.
Key Claud L, rancher.
Key Darius, rancher.
Kinney Allen E, rancher.
Kirkpatrick Lewis.
Kleine Hans O, rancher.
Kleine John H, rancher.
Koehler Theo.
Kornmann Eugene.
Lakeside Inn, J H Gay prop.
Langdon Ed.
Lebe J.
Lemmys Ed.
Lucas Jas H, rancher.
McCain Jas.
McClain, Andrew, author.
McClain Wm, rancher.
McDOWELL CHAS O, rancher.
McKee Thos A, rancher.
McWilliams Ben P.
Macias Albt.
Macias Frank.
Magerhoffer Alot.
Mallory Edward L, rancher.
Manning Harvey W.
Mansfield Mrs J B.
Martin John J, rancher.
Martinez Frank, rancher.
Miller Wm M, rancher.
Moyer Geo H, miner.
Oaks Geo W, rancher.
Oaks W H, rancher.
Ott John W.
Page Herbert.
Peak Geo.
Perkins Jonathan.
Peterson Dee, rancher.
Petty Chas F.
Philbrook Ira.
Philbrook Morris, rancher.
Ramos B.
Ray Earl.
Ray Ivan M.

Heugen's
Gold Cross
TREATMENT
ROOMS
941 Sixth St.
Between D and E
Phone Home 4671
Main 2809

Robert Dick
Real Estate
Bargains in LOTS, BLOCKS and HOMES CITY and COUNTRY
Homes
built to suit purchaser
See me at
Rooms 3 & 4
EXPRESS BLOCK
Phone Main 218
SIXTH and F

SMITH & REED
1216 C Street
Phones: Home 3552; Sunset 934
PLUMBERS
Jobbing Promptly and Neatly Attended to
REASONABLE PRICES

CHICKERING
VOSE

THE FAIRBANKS
THE BEST $350 PIANO
Exclusive Agents

WEBER
AND
PIANOLA PIANOS

SOUTHERN CALIFORNIA MUSIC CO. : The Pioneer Piano House : Sixth and D Streets

Ray Zephaniah, rancher.
Reupke Fred T, flume tender.
Rhind James, gardener.
Rios Peter.
ROSS CLIFTON W, postmaster.
Rudisill Chas E, carp.
Ruiz Jos N, foreman flume tender.
Schutz Paul.
Shelton A G.
Shipley Worthie, rancher.
Sills Fred W, conductor.
Silva Luis A, rancher.
Smith Escapula.
Smith Hugh.
Smith J H, mgr El Cajon Valley Co.
Smith Marcelina.
Smith Romeo.
Smith Romualdo.
Smith Y.
Spencer Ernest.
Starriett John, rancher.
Starriett Jos.
Stephens David, rancher.
Stephens Harvey.
Stephens Geo.
Swangen Roy.
Swycoffer Mrs M.
Taylor Geo W, carpenter.
Taylor Walter.
Thompson Chancey A, lab.
Thompson Geo A.
Thum Hugo.
Tillman W A, carpenter.
Ulrich Wm J, rancher.
Whittaker Robt.
Wilber Alvin J, rancher.
Wilber Lawrence B, rancher.
Wilkinson John P.
Williams Thos.
Woodman Harvey W.
Wormington Henry.
Worrington Chas.
Young Jas E.

LA MESA.

(See page 617.)

LA PRESA.

See Sunnyside.

LEMON GROVE.

Archer Joseph W, orchardist.
Avila Anton, lab.
Bailey Chauncey E, orchardist.
Bain Zeno, orchardist.
Baker Niles E.
Becker Chas.
Beymer Walter S.
Bell Joseph.
Bond Leon M,, orchardist.
Bormose N N.
Braiden John C, real est.
Brain Elmer.
Brooks John, orchardist.
Bryan Thos J, orchardist and schl trustee.
Burnell Barker.
Ceplow Jos B.
Clarke W D, foreman packing house.
Coates C A, rancher.
Coleman Chas.
Compton John H, orchardist.
Cooke Gen. L W.
Crankshaw Harry.
Denlinger Abraham L, orchardist.
Donlinger Anton J, lab.
Derry Nelson W, orchardist.
Dillon J S.
Fels August, orchardist.
Fer Gus V.
Ferris Chas J, carp.
Fletcher Chas K, carp.
Fraas Joseph C, rancher.
Frymire Benton J, rancher.
Fuller Horace M, orchardist.
Glenn James H, slsmn.
Good Chas L, dentist.
Good Geo L, rancher.
Good Wm L K, rancher.
Harsha Jas M, rancher.
Harsha Mabel, tchr public school.
Harter Henry.
Hayes A J.
Hertzbrun Mrs Rosina, tchr public school.
Hill Mrs Harry M.
Holmes Reuben H, orchardist.
Kempf Edward.
Kennedy Arlington R, orchardist.
Kennedy Morris C, orchardist.
Kreitz Wm T, orchardist.
Lake Alfred V, orchardist.
Lester Arthur, rancher.
Leland Chas R, orchardist.
Lester Brainerd, rancher.
Lewis S Edwd, orchardist.
Livesay James F, lab.
Luce Fred L, fruit packer.
Lyon Jas, orchardist.
Lyon Maud C.
Lyon W E.
McKinney Benj J.
Mallory J Albt, lab.
Mason Milton N, orchardist.
Maxwell Geo, agt S D C & E Ry.
Moore Edward C, orchardist.

Muehleisen
Tent and
Awning
Co.
Manufacturers of
Tents, Awnings, Horse and Wagon Covers, Camping and Mining Outfits, and Ore Bags, Flags and Camp Furniture
753-755
Fourth St.
BOTH PHONES

THE
BARBER
ASPHALT
PAVING
COMPANY
ASPHALT
FLOORS
and
DRIVEWAYS

Imperial Realty Co.
1328 E Street
SUNSET PHONE 53
HOME PHONE 4233
The Company's Own Additions.
Imperial Heights
Herbert's Addition
The Gay Tract

SOUTHERN ELECTRICAL CO. Inc. "EVERYTHING ELECTRICAL"
WIRING, FIXTURES, GAS, ELECTRIC AND AUTOMOBILE SUPPLIES
819-821 FIFTH STREET Sunset Main 277, Home 1277

P. A. Meagher
Successor to
Meagher & Sanford
Real Estate and Mining Broker
Stocks, Bonds and Investment Securities.
Insurance and Loans
Mining Reports
1071 Sixth St.
S. E. Corner
Phones
Sunset Main 716
Res. Main 3172

Simpson Pirnie Granite Co.
821 D ST.
Opp. Courthouse
Designers and Builders of
MONUMENTS
ESTABLISHED 1888
Phone Sunset 569

Lemon Grove—Continued.

Muller Chas, gardener.
Noonen Fred C, orchardist.
Officer Edgar T, orchardist.
O'Marr Wm J, rancher.
Owen A G.
Richardson Lee, orchardist.
Rogers Nelson O.
Schhults Chas A, orchardist.
Sherick Chas A, orchardist and schl trustee.
Silvas Frank D, rancher.
Smith Ben H, orchardist.
Sonka Anna (wid Anton).
SONKA ANTHONY F, merchant and postmaster.
Sonka Joseph E, clerk.
Staite R W H.
Stewart D F.
Stewart J H.
Stiles Jay A, lab.
Stonebrook Hal B, dentist.
Stuart Ralph C, lab.
Swain David, orchardist.
Swain Mrs Laura B.
Swarts P S.
Tappenback E.
Tayforth James D.
Thurston Glenn W, orchardist.
Vogdes Major Chas B.
Waite Jerry W.
White Fredk P, orchardist and schl trustee.
Whiteley G S.
Woodworth John W, orchardist.

LILAC.

Anderson David, miner.
Anderson David E, rancher.
Anderson Wm H, rancher.
Austin Wm J, farmer.
Cline Joseph H, rancher.
Duvall Jas, rancher.
Hauck Henry, farmer.
Hauck Henry jr, farmer.
Hauck Phillip, stockraiser.
Johnson Wm, rancher.
Keyes Wm E, rancher.
Lefevre Chas A, rancher.
Lefevre Francis.
MERRIAM EDWIN A, rancher and postmaster.
Merriam Jerome S.
Pierce Guy D, farmer.
White Austin E.
WHITE FREDERICK H, school trustee. and deputy county clerk.
Willard John A, rancher.

LUSARDI.

Burns Andrew J.
BURNS CHAS L, postmaster.
Fisher Frank.
Fisher Horace S.
Hampe Harry.
Howard Bert.
Howard Ernie.
Howard H T.
Howard Jess.
James C M.
Nitzel Henry.
Stelling Ferdinand.
Stelling Gustav.
Stelling John.
Stockwell Mathew A.

MERLE.

Mail delivered by rural carrier from Encinitas, where names will be found.

MESA GRANDE.

Abbott Harry, mine supt S D Tourmaline Mining Co.
Aguilar Jesus., rancher.
AMBLER CLEASON, gen mdse.
Andrace Maxey.
Angel Fredk.
Angel Hector H, blksmith.
Angel Jas N, rancher and schl trustee.
Angel Newton.
Angel Phillip, rancher.
Angel Vance V, miner.
Angel Verde, rancher.
Banegas Manuel.
Bish Edwd, forest ranger.
Braye J Goodwin, mining.
Breton Edith, tchr public school.
Brunson Mrs Cora R.
Cleland Francis G, rancher.
Cota Juan M, rancher.
Cozad A W, carpenter.
Curo Tomas, rancher.
Damron Geo.
Damron John.
Davis Edward H, rancher.
DeLong Victor.
Deming Bebee J, rancher and schl trustee.
Duro Salvador, rancher.
Dysche Emanuel V, miner.
DYSCHE WM V.
Farmer Arthur H, miner.
Frank Amos R, teacher.
Gordon Fred.
Grand Emile, rancher.

FIRE INSURANCE
Fintzelberg & Steinmetz
London and Lancashire Fire Insurance Co.
Citizens Insurance Co. of Missouri
Hanover Fire Insurance Co. of New York
759 Sixth Street, Express Block

GEO. B. KEITH & CO.
1261 FIFTH STREET
Phones Home 4151; Main 511
REAL ESTATE AND INSURANCE BROKERS

Helm Cleveland, vaquero.
Helm Stephen B, miner.
Hill Herbert E, miner S D Tourmaline Mining Co.
Ingraham W W, rancher.
Kessling Joseph.
La Chappo Jose A, rancher.
La Chappo Juan D, rancher.
Lawson Henry P, rancher.
Lewis Saml F, rancher.
Lloyd Chas.
McCarroll Cassius O, with S D Tourmaline Mining Co.
Mitchell Mrs C.
Moore E S.
Moretti P.
Moretti F, dairyman.
Morris Edwin G.
Morris John Q, rancher.
Oleson Olaf, miner.
Peirce Eldred E, rancher.
San Diego Tourmaline Mining Co, office San Diego.
Scholder Fred, rancher.
Scholder Fritz, rancher.
Schrock A H, clerk.
Steinback Martin.
Stone Arthur, rancher.
Stone Jas H, clerk.
Stone John D, rancher.
Subish Jarvil.
Trask Frank.
Valenzuela Antonio.
Valenzuela Lucas.
Valenzuelo Santos, rancher.
Watkins Arthur S, miner.
Watkins Morgan R, rancher.
Yerden Wilton S.
York H R.

MIRAMAR.

Bohrer Henry, engineer.
Borden Robt L, section foreman Santa Fe.
Bryson Wm D, rancher and schl trustee.
Clingan Elva J, asst postmaster.
CLINGAN ROBT L, rancher and postmaster.
Erro Antonio.
Ferlin Ignatius, rancher and schl trustee.
Fiddy John, farmer.
Froelich Harry A, merchant.
Froelich Jos, farmer.
Hyde Gilbert A, apiarist.
Lathim Nathan M, mail carrier.
O'Loughlin Michael, farmer.
Miller John M, farmer.
Sartori Arnold.
Sartori Attillo.
Scripps Edwd W, chairman San Diego Co Highway Commission.
Tower Frank C, rancher and schl trustee.
Trapp Alfd, rancher.
Vasey John W, rancher and schl trustee.
Wible Thos B, farmer.

MOOSA.

Anderson David E, rancher.
Anderson, Wm, rancher.
Bingman J F.
Cabrillo Jose M, mason.
Duvall Jas, rancher.
Frazee Bessie D.
Frazee Elizabeth D, tchr.
FRAZEE ISAAC J, postmaster and schol trustee.
Frazee Wm A.
Hammel Mrs A B.
James Alice K.
James Wm.
Kinkead N E.
Kinkead Wm, schl trustee.
Lefevre Chas A, rancher.
Mathews Barbara L.
Mathews John B.
Turney N G.
Turney Ora.

MORENA.

Names are found in San Diego portion of work.

NATIONAL CITY.

(See page 579.)

NELLIE.

Amago Benito.
Amago Jose A.
Asher Robt H, photographer.
Bailey Bros, prop Palomar Hotel,
Bailey Clinton J, rancher.
BAILEY MILTON F, rancher and postmaster.
Blum Fred, vaquero.
Cleaver Clark C, fruit grower.
Cook Geo W, stockman.
Cuevas Bernardo.
Fink Winbert C, rancher.
Frazier Jas, rancher.
Frazier Maria.
Fry S Jefferson, rancher.
Harrison Nathan, stockman.

Western EMPLOYMENT Agency
Business Chances
844, 4th St.
PHONES:
Home 3588
Main 833

Star Builders Supply Co.
(Incorporated)
Lime, Cement Brick, Plaster, Etc.
Office and Warehouse
343-347 Fifth St.

The Thiel Detective Service Company
LOS ANGELES OFFICE, 601 TRUST BUILDING
Phone Sunset Main 2350 F. R. CLAYTON, Manager Phone Home A 6844

Abstract Title & Trust Co. of San Diego

Office: Title Bldg., 841 Fifth Street **Telephones: Sunset Main 302, Home 2051**

D. M. Hartman

—o—

Hardwood Interior Finish

—o—

Veneered Doors

—o—

Quart'r'd Oak
Plain Oak
Maple and Birch
Flooring

—o—

Cal. and F

PHONES:
Home 2312
Main 1569

Crushed Rock Sand Building Materials

Consolidated Building Supply Co.

10th and N Sts.

Phones:
Home 2177
Pacific 286

Nellie—Continued.

Hayes Alonzo G, rancher.
Mendenhall Chas, stockman.
Mendenhall Sylvester J, stockman.
Salmons Lewis.
Smith Marion, stage driver.
Solones Bruno.

NESTOR.

For names belonging in San Ysidro (Little Landers), see page 626.

Anderson David, rancher.
Averill Voltaire, rancher.
Bachioni Louis.
Bartholmew Chas J, contr.
Belt Smith M, merchant.
Bennett Uriah, rancher.
Beusch Jacob, rancher.
Carlisle John R, rancher and v-pres Imperial Realty Co, San Diego.
Case Norton E, rancher.
Chadney Wm H, insp U S Immigration Service.
Cook Ezra C, rancher.
Cook Joseph H.
Cook Mark, rancher.
Drew Allen E, rancher.
Eisenmeyer Nicholas P, rancher and school trustee.
Endly Chas F, rancher.
Evans R Dale, rancher.
Evans Wm G.
Fisn James H, rancher.
Ford Landon C, rancher.
Fuentes Joaquin C.
Gaines Sylvester, rancher.
George Henry C, rancher.
George Henry W, rancher.
George Hubert A, rancher.
Gilman Wm H, poultry.
Green Robt, blksmith.
Hamilton Ezra, poultry.
Hamilton Paul, rancher.
Hardy Geo, painter.
Holderness Edwd P G.
Holderness Wm H, rancher.
Huggins Wm J, rancher.
Jensen Thos, rancher.
Jensen Lars D, mining.
Johnson Clarence R, rancher.
Johnson Geo A, rancher.
Johnson John E, rancher.
JOHNSON GUSTAF, postmaster and gen mdse.
Kimball Geo M, carp.
Lyckberg Bert S, rancher.
McCan Irwin, rancher.
McCan John A, rancher.
McCan Ross, rancher.
McLeod Mrs Rosa O.
McRae Peter D, rancher.
Mansir Harry E, rancher.
Mansir John, rancher.
Moore Lincoln, grocer.
Ober Glenn, rancher.
Ober Wm, blksmith.
Patterson Jas P, rancher.
Peavey Hollis M.
Peavey Newell J, rancher.
Poggi Jos, rancher.
Ray Chas A, rancher.
Ray John W, rancher.
Robinson Moses H, rancher.
Say Felix F.
Sacks John W, rancher.
Schnell Henry F (Schnell's Sanitary Dairy).
Schultz Jas T, rancher.
Schussler John, rancher.
Semenza Albt, rancher.
Semenza Lorenzo, rancher.
Shaffer Wilbur E, rancher.
Shipley Wm M.
Sieber Geo, rancher.
Sieber Rudolph, rancher.
Simons John, rancher.
Sinclair Edwin B, rural delivery carrier.
Smallcomb David.
Smith Chester B, rancher.
Smith Chas L, rancher.
Smith Harry.
Sternenberg Rudolph A, rancher.
Stevenson Richd W.
Sutton Abram L, gardener.
Thomas Frank E, rancher.
Wade F C, jeweler.
Ware Levi I, rancher.
Watkins Roy S, rancher.
Watkins Millage M, clerk.
Watkins Wm C, rancher.
Wilbur Harold W, rancher.
Wills John M, rancher.
Wilson John K, rancher.
Wolfe A C, rancher.
Wolff Wm H, rancher.
Yorba Gumesindo.
Yorba Jesus.
Zimmerman Geo E, rancher.
Zimmerman Geo W, rancher.
Zimmerman Orrin A, rancher.

NORTH SAN DIEGO.

Names are found in San Diego portion of work.

PACIFIC BEACH

THE ONE BEST BEACH SUBURB
WE HAVE THE BARGAINS
ASHER-LITTLEFIELD COMPANY
1020 FOURTH STREET

O'NEALL & MOODY
1429 D STREET Phones: Home 3590: Main.252
REAL ESTATE
FIRE INSURANCE
SURETY BONDS

OCEAN BEACH.
Names are found in San Diego portion of work.

OCEANSIDE.
(See page 621.)

OLIVENHAIN.

BERG JOHN A, postmaster and merchant.
Bliss Fred, rancher.
Bumann Herman, rancher.
Bumann John C, rancher.
Bumann John H, rancher.
Chalvert Peter.
Cole Clarence, rancher.
Cole Silas D, rancher and schl trus-
Crannells N P.
Damon E C.
Denk Louis, rancher.
Etzelstorfer John, contractor and schl trustee.
Fauth Mrs K.
Fidero Theodore, rancher.
Gautner Chas.
Hauck Herman, rancher and schl trustee.
Hauck Walter, rancher.
Hess Joseph A, rancher.
Hill P D, rancher.
Key Davis L, rancher.
Kohlert Fred, rancher.
Kohlert Otto.
Koehne Ferdinand, rancher.
Krause Albt.
Laughter Frank, rancher.
Laughter Wilber, rancher.
Lickert Emil.
Lickert John.
Lux John, rancher.
Matzeck August.
Morales Jose.
Perry Henry, rancher.
Reseck Bernhard, rancher.
Statt Geo F, tchr public school.
Tausch Geo.
Teten Margaret
Teten Mrs Fred.
Turner T.
Weller Lewis, rancher.
Wiegand Adam, rancher.
Wiegand Alvin, rancher.
Willenstein Carl, rancher.
Winter Leda, tchr public school.
Wiro Wm, rancher.
Wiro Wm jr, rancher.

OTAY.

Achenback H A, rancher.
Bacon Chas H, miner.
Banks A M.
Banks H F.
Banks D L.
Battin Daniel.
Beckley Henry C, rancher.
Beckley Peter A, rancher.
Beckley Wm, rancher.
Bennett John, rancher.
Black Wm.
Blackmore W P, rancher.
Blundell Walter S.
Bose Chas M, mgr Western Salt Co.
Brier Robert E, orchardist.
Brooks Mrs A M.
Broady J C, rancher.
Burke Edmund A, insp U S Immigrantion Service.
Burke Mrs Katherine.
Calvin M C.
Cantrell A L.
Clark Josephine, tchr public school.
Clark Geo L, clerk.
Clark Lewis.
Clark Sherman.
CLARK WM S, merchant and postmaster.
Clarkson Robert E, foremn.
Cummings Wm M, phys.
Dahlquist Joel A, jeweler.
Dallett Geo, rancher.
Dahlquist Peter E, blksmith.
Davis Geo P, rancher and schl trustee.
Demetrious Chas.
Denari Emanuel.
Desmond Roland, rancher.
Desmond Roy E, rancher.
Douglas Geo F, lab.
Dowler A E.
Downs Geo, tchr Oneonta district school.
Downs Fred H, rancher.
Downs Nathan, rancher.
Ellis Thos G, rancher and schl trustee.
Emrich Leo, rancher.
Gillette Byron, rancher.
Glenn J N.
Guatelli John, rancher.
Hall Sylvester E, blksmith.
Hamilton Wm.
Harrington E C.
Heyer Arthur.
Heyer Henry, rancher.
Harmon Lu, tchr public school.
Hubbard Wm H, rancher .
Hulbert L R.
Jones Alfred, rancher.
Juvenal John, carpenter.

Hercules Cement Stone Co.
Contractors of Cement Work of All Kinds
See Classified Cement Products
16th and N Sts.

SANITARY ICE CREAM
On all Occasions
Phone or Call
Prompt Deliveries at all Times
Send for Our Price List of Frozen Dainties
SANITARY ICE CREAM CO.
2335 G Street

MERCHANTS SPECIAL DELIVERY
MAIN 1201 918 SIXTH STREET HOME 3284
PARCELS AND BAGGAGE DELIVERED TO ALL PARTS OF CITY AND CORONADO

San Diego Commercial College

Sefton Block, Fourth and C Streets — **Day and Evening Classes**

J. L. McMURTRIE

Real Estate
Fire Insurance
Loans and Rentals

J. L. McMURTRIE
1523 D Street

WOODS ELECTRIC CO.

Gas and Electric Fixtures

SUPPLIES

1455 UNIVERSITY AVE.

Phone Home 3643
Sunset 1643

Otay—Continued.

Juvenal Thos, blksmith.
Koehler Edward.
Kuebler Claude.
Ladaroot Geo.
Ladaroot Leander B, rancher.
Ladaroot Richard A.
Lindemood John F.
Lindemood Wm, rancher.
Lindley John, rancher.
Lohman Wm, rancher.
Loustelet Geo.
McGaugh J E.
May Miss Fanny.
Malone C V.
Martin Wm B, rancher.
Mathewson Rev Lester B.
Meyers W A.
Morehouse Geo R, pruner.
Morehouse John R, engineer.
Mosto Giovanni.
Mosto Giuseppe.
Neyenesch Wm B, rancher.
North Harvey C.
Olmstead Edgar C, rancher.
Oldham John.
Orr Lewis, engineer.
Orshoven Louis V, lab.
Phinney Fred, tmstr.
Piper Chas, rancher.
Pool Thomas.
Praul Gilbert.
Praul Walter W, merchant.
Prentice W B.
Ratcliffe Noah.
Rennison Joseph E, foremn.
Richey Florence, tchr.
Roberts Preston, rancher.
Robinson Thos M, rancher.
Roll G Fred, rancher.
Salle Henry P, lab.
Schott Henry, rancher.
Schroeder John H F, rancher.
Schulz N.
Scott B O.
Self T A.
Seymour John, rancher.
Sharp Jas M, rancher.
Smith Frank F, rancher.
Smith F E, rancher.
Spencer Geo W.
Stevens John B, rancher.
Stover Orville O, rancher.
Tucker Chauncy.
Tucker J Warren, rancher.
Vaughan Alexander C, rancher.
Vaughan Robt, rancher.
Walch Wm R, merchant.
Wellpott Wm, rancher and schl trustee.
Western Salt Co, Chas M Bose mgr.
Wetmore Eugene J, rancher.
Williams C E.
Williams R S, rancher.
Wire John.
Woodend F W, rancher.
Wruck Herman.
Young Marshall L, pruner.
Zieglar Wm, mason.

PACIFIC BEACH.

Names are found in San Diego portion of work.

PALA.

Ardilla Francisco.
Ardilla Luis.
Ayal Jacinto, rancher.
BATCHELDER EUGENE C, postmaster, notary public.
Bumot Jean.
Callac Frank M.
Castillo F.
Chaves J Maria, miner.
Cline Frank, rancher.
Frey John, rancher.
Gamez Sylvester, rancher.
Giddens John A, miner and township justice.
Golsh A V.
Grammen Rev P A.
Higgins Benj B, rancher.
Higgins Jas, rancher.
Higgins Solon, rancher.
Higgins Wm R, rancher.
Lancaster Albt, rancher.
Lancaster Geo, rancher.
Lonergan Phillip T, Indian agt.
Majal Luis.
Maris Isadore.
Moreno Francisco.
Moro Francisco.
Moro Domingo.
Ormsby John —, rancher.
Pachito Jose.
Pollywash Louis, rancher.
Reed Frank, rancher.
Reed John, miner and constable.
Ridge Mang, rancher.
Salazar Dolores.
Salazar Mariano.
Salmons Louis, rancher.
Scholders Adolph, miner.
Soberano Louis.
Soberano Ramon.
Trotter J W, miner.

JARVIS-WINN CO.

ARDEN PLASTER---DEWEY CEMENT — **511-533 SEVENTH ST. SAN DIEGO, CAL.**

F. W. BRADLEY Family Trade a Specialty
Tels: HOME 1157, Main 157
WHOLESALE AND RETAIL WINES AND LIQUORS
Sole owner of the Celebrated Bradley Spring 1058-1062 FOURTH ST., cor. C

Valenzuela Ignacio, rancher.
Weaver Ulysses S, rancher.
White Austin E, rancher.
White Egdar A, rancher.
White Fred H, rancher.

PAMO VALLEY.

See Almond.

POINT LOMA.

Names are found in San Diego portion of work.

POTRERO.

Anspach E V.
Bell J R.
Bell R J, rancher.
BERGREN CHAS A, gen mdse and postmaster.
Brown Fred F, vaquero.
Christian Miss J.
Christian Miss M.
Clements A B.
Duncan Jesse R, rancher.
Duncan Thos, rancher.
Emery C.
Fuquay Thos W, rancher.
Gaskill Walter L, stockmn.
Hanson Fred, asst forest ranger.
Hartley Frank, rancher.
Hartley Mrs Hanna L.
Hartley Marquis de Lafayette, rancher.
Hatley Wilmer, rancher.
Higgins Peter S, rancher.
Jenkins F B, rancher.
Jenkins Guy, rancher.
Jennings T A, rancher.
Lauterbach Henry J, rancher.
McAlmond Mrs D.
McAlmond Harry E, rancher.
McCain Henry J, rancher and schl trustee.
McCain Thos L, stockmn.
McCormick Miss A B.
Mertzmann Bernnard F, phys.
Mitchell A.
Murphy C.
Nelson Christian, rancher and schl trustee.
O'Connell John, apiarist.
Olson G A.
Peterman F, rancher.
Russell Wm F, rancher.
Thing Thos L.
Zschoegner Rebekah, tchr public schl

POWAY.

Bentson Christian J, blksmith .
Bradley Hubert W, farmer.
Brewer Rauslaar E, rancher.
Buehler Julius J F ,rancher.
Burroughs Henry F, rancher.
Bush Joseph, rancher.
Calahan Mrs Annie.
Calahan Frank J, apiarist.
Chapin Adams, rancher and township justice.
Clark Chas Q, rancher.
Clark Rev W A.
Clark Wm W, rancher.
Cravath Burt S, well driller.
Cravath James B, rancher.
Danielson Abraham A, rancher.
Danielson Chas.
Doty Chas M, farmer.
Doty Guy E, farmer.
Dragoman John, rancher.
Ebert Ferdinand F, rancher.
Ely J W. carp.
Flint Archibald A, rancher.
Flint Edwin G, fruit grower.
Foster Chas H.
Frank John, rancher.
Frey Geo L, rancher.
Griffith Nelson, rancher.
Hilleary Mrs F V.
Hudson Silas S, farmer.
Kear Augustus S, rancher.
Kear Mrs Cylena.
Kear Sidney, rancher.
Kent Lewis E, rancher.
KENT PERLEY E, postmaster and contractor.
Kent Walter S, rancher.
Kirkham Andrew S, farmer.
Kirkham Benj F jr, farmer.
Kuhn Elmer E, rancher.
Kuhn Wm, farmer.
Lawson David, rancher.
Lawson John H, rancher.
Lawson Thos S, rancher.
Lawson Wm R, rancher.
Lehman E P.
Littlepage Cale, farmer.
Littlepage Edgar G, rancher.
Magill Ethel, physician.
Nelson Albt I, rancher.
Nelson Niles, rancher.
Nelson Oscar H, rancher.
Peasley Frank M, rancher.
Porter Chas A, rancher.
Pritchard D N, fruit grower.
Richardson C M, rancher.
Robinson Alexander H, rancher.

W. P. Fuller & Co.

PAINTS
OILS
GLASS
DOORS
SASH
WALL PAPER
FRAMES
PICTURES

7th and F

PHONES,
Home - - 2350
Pacific Main 350

Star Boat House

FOOT OF H

LAUNCHES
SAIL BOATS
ROW BOATS
For Rent

Take Coronado Ferry car to foot of H

SOUTHERN TRUST AND SAVINGS BANK
ONE OF THE STRONGEST IN THE WEST

1324 D Street
PHONES:
SUNSET 740
HOME 2040

E. J. SWAYNE & CO.
Real Estate in All Branches
PAY TAXES AND CARE FOR PROPERTY

LOANS
INSURANCE
CONVEYANCING

Poway—Continued.

Robinson Frank L, farmer.
Russell Mrs Ora, tchr Richland district school.
Sikes Harry A, rancher.
Smith Maud S.
Soltan Hermann, rancher.
Stotler Thos H, rancher.
Stotler Wilbert M, rancher.
Wattson Chas C, rancher.

RAINBOW.

Banholtz W E, rancher.
Bennett W E, rancher.
Berry H C.
DODGE CARROLL W, postmaster.
DODGE FRED H, San Diego County sales agt for land in the beautiful Vallecitos Valley—the ideal place for homes.
Dodge Glen, rancher.
Dodge Vernon.
Felker John.
Gains Luther.
Gallie Wm S, rancher.
Harris Eli S, rancher.
Harris Sim.
Kolb Thos B, rancher.
Larsen Ole, rancher.
Larsen S Peter, schl trustee.
Lewis E W, rancher.
Wickersham Walter A.

RAMONA.

Adams Abel, prop Adams House hotel and harnessmkr.
Adams Rev Edward B, pastor Congregational church.
Adams Frank S, rancher.
Addington Willis G, rancher.
Adkins Gilbert, rancher.
Adkins Wm H, rancher.
Adkins Wm H jr, carp.
Albrecht F C.
Anderson A W.
Anderson Nicholas, rancher.
Bachelor Judson E, harnessmkr.
Baldwin C W.
Bargar John C, windmills, lumber and hardware.
Boden Matt.
Bollman Chas E, gen mdse.
Booth Della.
Booth Jackson.
Booth J E.
Booth James W, rancher.
Bowen E F, meat market.
Brader Harry, restaurant.
Bradford Chas E, rancher.
Brown Cnas W, rancher.
Bruce David.
Bruce Robt M, rancher.
Burney Robt M, rancher.
Campbell Mrs R.
Case Wm, rancher.
Casner Martin V, rancher.
Clevenger J K P, rancher.
Clevenger Leslie J, rancher.
Cook Geo.
Cook Merton F, rancher.
Cook N T, rancher.
CUYAMACA NEWS (weekly), Cuyamaca Publishing Co, publishers.
Cox Ernest.
Creelman E T, rancher.
Creelman Frank A, blksmith.
Creelman Fred, rancher.
Curtis Rev Ida L, pastor Friends Church.
Darrough Bros, pumps and windmills
Darrough John, tmstr.
Darrough Rufus C, plumber.
Darrough T J, blksmith.
Davis C B, carp.
Davis Jas, rancher.
Dodson D M, rancher.
Doig John R, phys.
Dometrius Chas.
Dukes James, rancher.
Dukes W D, rancher.
Dye Bruce, rancher.
Dye Harry, rancher.
Dye John A, rancher.
Eaton Fred, lab.
Etcheverry Barnard, rancher.
Etcheverry Fred, rancher.
Fankhanel Earl, rancher.
Fankhanel H Orie, rancher.
Farley John D, rancher.
Ferguson J C, rancher.
Ferguson Wm F, rancher.
Finnegan Julian S, carp.
Fraser Hattie.
Fraser Jas M, rancher.
Fraser W H.
Gibbs W Theron, rancher.
Gliebe M, rancher.
Gorsline A L.
Graham T W, rancher.
Green Mrs C.
Green Oscar.
Gross Paul E, prin High School.
Harper J H, rancher.
Hatfield Abraham, rancher.
Hatfield Chas M, rancher.
Haworth Jas W, rancher.
Haworth Richd W, rancher.

Hartwell Electric Co.

MOTORS AND DYNAMOS
Sold, Rented and Repaired.

955 Sixth Street San Diego

CHASE & LUDINGTON
(Inc.)

Agents for
Rambler Automobiles

Automobile Storage
Repairs and Supplies

Garage, 1318 Second St.
Home Phone 1267
Sunset 267



TYPEWRITERS, SAFES, FILING CABINETS, OFFICE SUPPLIES

LORING & CO. (INC.), COMMERCIAL STATIONERS, 762 FIFTH STREET



HOTEL IMPERIAL (European)

D Between 7th and 8th. Phone Sunset 676

CENTRAL - HOMELIKE - SPACIOUS - SUNNY

Hayden J C.
High School, Paul E Gross prin.
Hinshaw John A, rancher.
Holmes H Clark, rancher.
Holland J E.
Howard Cecil.
Howard Hershel, rancher.
Howard James A, rancher.
Howard Jos H.
Howard Thos A, rancher.
Howe Ernest S, rancher.
Hull Will D V, formn Cuyamaca News.
Hutchison Noah H, rancher.
Jacobs Edmond, rancher.
Janeway Danl O, hardware, paints and oils.
Janeway Luther C, mgr Ramona Commercial Co.
Janeway Seth, rancher.
Jenkins J F.
Jerman Raymond L, druggist.
JERMAN THOS, drugs, hardware, paints, oils, etc and postmaster.
Johnson & Booth, meat market.
Jones John, rancher.
Jones John D, lab.
Kearney Mark.
Kearney Mrs I M, prop New Ramona Hotel.
Keegan Lawrence T, phys.
Kelly James F, insurance and justice of the peace.
Kerr Jas, apiarist.
Kerz Anton, rancher.
Keyes Hiram, rancher.
King Mahlon A, rancher.
Kretz L.
Kunkler Louis, rancher.
Kunkler Wm S, butcher.
Kuntz Frank, barber.
Littlepage Chas.
Lonides Leon L, rancher.
Love Jerome W, rancher.
McIntosh Danl, rancher.
McIntosh Danl jr, rancher.
Maher John F, rancher.
Marsh John.
Martin John, painter.
Martinez Jose, rancher.
Maxfield John D, forest ranger.
Maxwell Katherine, tchr public schl
Maxwell Dorothy, tchr public school.
Mellor Chas A, rancher.
Mennett Albt R, rancher.
Miles H A, gen mdse.
Minor M A, rancher.
Mitchell W S, rancher.
Moffat Wm D, rancher.
Moffitt John, rancher.
Murillo Louise, agt Pac Tel & Tel Co.
Mussy W N.
New Ramona Hotel, Mrs I M Kearney prop.
Noren Victor E, rancher.
Norris F J.
Peirce Vina (wid Nelson).
Pepper Andrew, rancher.
Pepper B F, rancher.
Pepper B F jr, bldg contr.
Pepper J S, bldg contr.
Pepper M W.
Phillips Wallace, rancher.
Phoenix Francis L, carp.
Pickering W E.
Pile Herbert, rancher.
Poggi Philip, rancher.
Poole Jas F, rancher.
Pratt Arthur E, rancher.
Pratt John B, rancher.
Ramona Commercial Co, L C Janeway mgr, hay, grain and feed.
RAMONA SENTINEL (weekly) A O Reed editor and publisher.
Reed A O, editor Ramona Sentinel.
Ricker Frank A.
Rimy P.
Robinson Fred, pool room.
Robinson Jas A, rancher.
Robinson S T, lab.
Robinson Wm.
Roque Geo, clerk.
Ross Jesse B, lab.
Ross R B, rancher.
Rosselli Emanuel.
Rotanzi Mrs S.
Row James W, rancher.
Schuster Martin, rancher.
Settle Lafayette W, rancher.
Sheldon Albt H, millhand.
Shelton Wm R, rancher.
Shepard Harper, rancher.
Sloane Hampton P, rancher.
Smith Don.
Smith Will M, rancher.
Stevens N A, jeweler.
Stockton Arthur, rancher.
Stockton Jas. S, rancher.
Stockton Louis E, rancher.
Stokes A E, rancher.
Sutherland John P, real est and ins.
Swisher Edwd F O, rancher.
Symonds Saml R, rancher.
Telford Clarence M, carp.
Telford Geo A, carp.
Throckmorton Ollie E, painter.

IRWIN & CO.

HAY, GRAIN, MILL FEEDS, POULTRY FEEDS, ALFALFA SEED, GRAIN BAGS, WOOL BAGS, SACK TWINE, COAL.

K s. e. Cor 4th and D and Atlantic

PHONES:
MAIN 440
HOME 1440

Dairy in Mission Valley

Best Milk and Cream

ALLEN'S DAIRY

R. F. D. No. 2
PHONES
Home 261
Mission Valley
Main 2831

Wankowski-Reynolds Company Inc.

Suite 306 Scripps Building
Cor. Sixth and C Streets

General Insurance, Real Estate
Loans, Surety Bonds

NEW PIANOS FOR RENT
RENT ALLOWED IF YOU BUY
INVESTIGATE THIS
THE WILEY B. ALLEN CO.
1025-1031 FIFTH STREET

PACKARD'S
Book
Store
For Your Visiting Cards, Wedding Invitations, Fine Stationery or the Latest Popular Books
825-827
FIFTH ST.

Ramona—Continued.

Throckmorton Mrs Rose.
Tilton Edwin B, editor Cuyamaca News.
Travis Wm.
Underwood Levi, rancher.
Van Antwerp Geo L.
Van Wayne J.
Verlaque J A, gen mdse.
Verlaque Robt L, gen mdse.
Walker Mrs A.
Walker Mrs L H, dressmkr.
Walker Louis H, rancher.
Waller Oscar, rancher.
Waller Robt, rancher.
Warnock Harry A, rancher.
Warnock Jas, rancher.
Warnock Robt, rancher.
Warnock Wm J, rancher.
Watson Cassie O.
Weyms R M, miner.
White Wm D, rancher.
Wilson Ed.
Winnek T F, rancher.
Wolfe Mrs A.
Wonderlich O W, painter.
Wonderlich Emery A, livery stable.
Woodward Bros (Adelphi and Harlan J), creamery.
Woodward Adelphi (Woodward Bros).
Woodward Harlan J (Woodward Bros).
Woodward Simon B, rancher.
Woodward Wilfred E, rancher.
Wright R L.
Zimmers Albt S, rancher.
Zimmers Levi, rancher.
Zimmers Philip D, rancher.

RICHLAND.

For names see San Marcos.

SAN LUIS REY.

Abilez Simon.
Backensto Hale, grocer.
Beller Florence, tchr public school.
Cook E.
Cook Geo.
Couts John F.
Crutcher Jas M, rancher and schl trustee.
Delphy Julian, rancher.
De Martilear Victor.
Duro Juan, lab.
Egerrie Thos.
Errica M.
Foss Mrs R A.
Foussat Hubert, rancher .
Freeman Almarine E, musician .
Freeman Geo.
Freeman Wm E, dairymn.
French Ephraim, sch trustee.
Goldbaum Simon, stockmn.
Gomez Ramon, lab.
Grau Eugene, rancher.
Hall Fred blksmith and schl trustee.
Hayes J Chauncey jr.
Heaton W E.
Hermens Cornelius M.
Hermens John, rancher.
Hubbard Ben F, rancher.
Hubbard P E, schl trustee.
Jones David E, rancher.
Kolb Chas.
Lanpher Fay T, rancher and schl trustee.
Lawrence Geo H, rancher.
Libby Benj F, dairymn.
Lusardi Frank, rancher.
Marron Abram L, butcher.
Marron Juan M, rancher.
Marron Sylvester M, constable.
Mayhew Carl, rancher.
Meza Angel, rancher.
Molina Clemente.
Molina Manuel, lab.
Monoa Gracious F.
Monoa Juan, rancher.
Murry Hubbert.
Newham Frances.
Ocampo Louis S.
Ocampo Ramon.
O'Keefe Jos J.
O'Neil Richd.
Ortega Chas B, rancher.
Ortega Frank.
Ortega Juan.
Osuna Leandro, lab.
Osuna Ramon, rancher.
Preciado Feliciano, rancher.
Romo Evaristo, rancher.
Rouse Ernest rancher and schl trustee.
Ruiz Anselmo, rancher.
Shoop Isaac H, rancher.
Shoop John, rancher.
Shoop L C.
Smith Leonard C.
Soberano Abel, rancher.
Soberano Alejandro D, lab.
Steiger Geo, schl trustee.
Stone Seaborn, rancher.
Valenzuela Juan, lab.
Vans Kildonk J.

GABRIEL & FAULCONER
MEN'S FURNISHERS
U. S. GRANT HOTEL
1026 FOURTH ST.
Sunset 783
Home 1182

The Kindler Plumbing Co. (Inc.)
Established 1887
Telephone Home 1126
HIGH GRADE PLUMBING,
GAS AND STEAM FITTING
745 Sixth St.

Gwyn & Lancaster

Fire Insurance, 1313 D St. Tel. Main 687

Connecticut of Hartford
Atlas of London, Eng.
Girard of Philadelphia
German of Pittsburg
Camden of Camden
State of Liverpool

Wackerman Theodore, rancher and schl trustee.
Wallace Alice R, schl teacher.
WALLACE MRS A, postmistress.
Wallace Wm L, tmstr.
Watson Chas R, rancher.
Watson Henry P, rancher.
Watson Jacob, rancher and schl trustee.
Winn S.
Winn Wm, rancher.
Woodruff Wm, rancher and schl trustee.
Ygera Thomas, rancher.

SAN MARCOS.

Arnold Frank M.
Astleford Anson E, rancher.
Astleford Ilda, tchr public school.
Astleford James F, rancher.
Aumann Rudolph, rancher.
Barnes Emmett W, rancher.
Barnes James A, rancher.
Beaver Otto, rancher.
Bechtel Saml, rancher.
Bisbee C D.
Bloom H F.
Bohannan H K.
Borden John.
Borden Reynold B, rancher.
Boyle Jas.
Boyle John.
Breese H J.
Breeze S.
Cochems Edwd W, slsmn.
Cochems Oscar C, rancher.
Cochems Peter, rancher.
Cook Mrs Adaline.
Cook Geo, rancher.
Cox Mrs Mary F.
Cox Russell S, rancher.
Creech Bennett, carp.
Doran David C.
Doran Wm A, rancher.
Eggleston Everett.
Eliason Mrs Annie.
Eliason Edward.
Enger F Otto, rancher.
Epp Dietrich J.
Fairchild Will.
Farnsworth W R.
Favro B.
Filken Mary.
French Mrs E D.
Frohburg Alwin, rancher.
Fulton Chas W.
Fulton J H.
Fulton J W.
Gailey J Arthur.
Gailey Wm, rancher.
Garote John.
Ginglardi Andrew, rancher.
Golden Jonn.
Golden S R.
Gonzales Salvadore, rancher.
Green Lester F, rancher.
Griswold H.
Grosshoppe Otto.
Hall Frank G, well driller.
Hall John D, blksmith.
Hall Ned, blksmith.
Hanson Er'k A, rancher.
Hanson John, rancher.
Harding T T.
Harrison Hiram H, rancher.
Harrison Ira L, rancher.
Harrison John V, rancher.
Hoblit Chas, section foremn.
Holcomb Roy, rancher.
Huchting Arnold.
Huchting Henry V, rancher.
Jacobs Warden G, real est.
Kallmeyer J.
Kelley John L.
Kroeker Jacob, rancher.
Lesley Calvin, apiarist.
Lewis J S.
Long Erastus E, rancher.
McLoon Chas, assayer.
McLoon Chas L, painter and schl trustee.
McLoon Thos.
McNealy Henry E, rancher.
McNealy Owen.
Mahr Chas, rancher.
Mahr Louis.
Mahr Michael, rancher.
Mahr Wm M, rancher.
Mason T B.
Meadows Wm F, rancher.
Merriam Gustavus F, rancher and v-pres First Nat Bank Escondido.
Merriam Henry S, rancher.
Merriam Virginia.
Meyers Wm M, rancher.
Molloy Catharine.
Motzeck August, rancher.
NICHOLSON EDGAR L, postmaster and gen mdse.
Nicholson Mrs Grace A.
O'Brien Jennie.
O'Brien Mrs W T.
Parker Margaret M.
Patterson Columbus W, rancher.
Reher J H.
Reineke Casper, rancher.

Fifth St. Garage
Cor. Fifth and Grape St.

SUNSET 651
HOME 3279

Supplies Storage and Repairs

PARADISE VALLEY SANITARIUM

An Up-to-Date Establishment

an
IDEAL PLACE
For Rest
and
Recuperation

Reasonable Rates

See Page 6

MAKE YOUR RENT MONEY PAY FOR A HOME
Borrow from the Provident Mutual Building-Loan Association
MASTEN & KENDALL, Agts. **943 Sixth Street**

THE ONE-PRICE MUSIC HOUSE
Sells many famous makes of PIANOS at EASTERN PRICES.
The RIGHT price. The Same Price to Everybody
THEARLE MUSIC CO. 1540-1544 D St. (Bet. 6th and 7th)

Johnson & Connell

Funeral Directors

Seventh and D Streets

Telephones
Sunset Main 158
Home 1158

James A. Harris

Do not send away for your Loose Leaves We Rule and Punch any style to order

860 Third St.
Second Floor
Phone Home 1609
SAN DIEGO, CAL.

San Marcos—Continued.

Richards David B, rancher.
Risdon E G.
Risdon G W.
Risdon Nathaniel O, lab.
Risdon Nathaniel S, rancher.
Robertson J Edwin, rancher.
Robertson Mrs S B.
Robertson Wm M, rancher.
Rodgers Helen.
Rodgers Mrs M.
Sapp Henry F.
Sapp Jesse L, carp.
Schneider John, rancher.
Schneider Otto, rancher.
Schubert Otto, schl trustee.
Sharpe C Wright, rancher.
Shearer Frank D.
Sheets W P.
Sherwood Rev Joseph W, pastor M E church.
Smith Lycurgus.
Solway Frank.
Spittstaesser J.
Squires Jas E, rancher.
Teed Chas.
Teed Hamilton J, rancher and schl trustee.
Thompson Ivan S.
Uhland Harry.
Uhland Jacob, rancher.
Uhland Will, rancher.
Wagy Albt J, rancher.
Warnica Mrs Mary A, hotel.
Witte Fred, rancher.

SAN YSIDRO.
(See page 626.)

SANTA YSABEL.

Berkey Wm A, blksmith.
Bolla Federico, lab.
Booth Della, tchr public school.
Campagnolia F.
Capurro John, lab.
Damron Geo.
Fleming W S.
Foiado V.
Fontana G.
Garnes Thos M, Indian agt and supt Indian school.
Gauzzac Gabriel, rancher.
Guidi Felipe.
Johnson R W, hotel.
Linton John B, rancher.
McIntosh Alex, gen mdse.
Maggin Bartholomew, lab.
Mattei Antonio E, dairymn.
Mattei Enrique.
Morelli Mrs M.
Moretti Felix.
Moretti Florenzo, dairymn.
Osuna J M, rancher.
Poncotta Peter, rancher.
Rotanzi Saml, mgr Santa Ysabel Ranch and dairy.
Sanders John M, butcher.
Spaletta Chas, dairy.
Tonini Silvio, lab.
Vanoni Julius A, dairymn.

SANTEE.

Refer also to El Capon for names.

Bailey E H.
Ballantyne James, rancher and schl trustee.
BARRETT FRED A, postmaster, express agt, gen mdse.
Bessette Roy A, rancher.
Bishop Judd.
Boepple John, rancher.
Bookprinter Chas, rancher.
Bottroff Joseph B, rancher.
Bottroff Martin V, rancher.
Colby Lloyd H, rancher.
Culbertson Harvey, rancher.
Culbertson Harvey J, rancher.
Daugherty Jay.
Derenbaker Peter, rancher.
Doyle James.
Dudley Frank, rancher.
Eychaner John E, rancher.
Fischer Joseph, quaryman.
French Henry M, rancher.
Griswold Fred A, rancher.
Grandstaff Mae, tchr public school.
Harris J W.
Hurley O D.
Johnson E C.
Koller Henry.
Kreamer Fred.
Laraway Ervin W (Smith & Laraway) rancher.
Lawrence J E.
Morrison Philip, quarrymn.
Moyer Edmond W, rancher.
Nesbitt Nelson, rancher.
Netting Thos, merchant.
Palm Ernest.
Porter L I.
Reeves D A.
Rinde Mrs C K.
Schertzinger J W.
SIMPSON-PIRNIE GRANITE CO, quarrymen and stone contractors.
Smith Nathaniel T (Smith & Laraway).
Smith & Laraway (N T Smith, E W Laraway), ranchers.
Strike Fred W, rancher.

C. A. SHEPPARD CO.
Fourth and F Sts. Main 2631, Home 3052
The Motorcycle Game a Specialty

DRUGS
John B. Starkey
PRESCRIPTIONS A SPECIALTY
Cor. Fifth and D Sts. Phones: Home 1244: Main 481

Surgofelter Wm.
Tonini Frank, rancher.
Tonini Marino, rancher.
Wessner E W.
Weesner S E.
Weigel Mrs Margaret.
West Robt W, rancher.
Williamson Harry D, rancher.
Wise J S.

SORRENTO.

Names are found in San Diego portion of work.

SOUTH SAN DIEGO.

(See page 601.)

SPRING VALLEY.

(Formerly Helix.)

Babcock Jas H.
Barry Jas H, rancher.
Bryan Eugene C, rancher.
Cole Irving, rancher.
Collier John W, carp.
Croy John T V, rancher.
GILLESPIE MRS NELLIE B, postmistress.
Hall Stephen D.
Hammond John D, rancher.
Hinck Chas.
Hinck John G, rancher.
Howard Geo J, rancher.
Madsen Rasmus, rancher.
Merritt Geo.
Thomason Jas A, rancher.
Watson A J, rancher.
Watson Wm H, rancher.
Weatherbie Jas F, rancher.
Wengert Geo.

SUNNYSIDE.

Barbour E, rancher.
Bellinger Wm E, rancher and schl trustee.
Brewer Thos H, rancher.
Borden Olive, tchr public school.
Cadwell E P.
Clemmens Andrew, rancher.
Cota A.
Cowlishaw Ebenezer, rancher.
Cota Frank.
DARNALL GEO M, postmaster and grocer.
Davis Theo J, rancher.
Dean Thos J, stockmn.
Drake Thos C, rancher.
Favel Chas A.
Fulton J Fred, keeper of dam and schl trustee.
Goldengay Albt.
Graham Robt H, rancher.
Granger Alfred J, rancher.
Hammack Owen.
Hannahs Marvin, rancher and schl trustee.
Hanson Carl.
Hanson Peter, rancher.
Hanson Roy.
Haubert Michael, rancher.
Lopez Tony.
McFarland H C.
Martinez Patrico, rancher.
Mille A.
Morgan Harry C, rancher.
Morgan Stephen W.
Morgan Wm.
Nelson Andrew R, rancher.
Orndorff John S, rancher.
Prunty Jerome, farmer.
Scott Chas J, gardener.
Trezise Walter, rancher.
Webber Wm D, rancher.
Williams Samuel.
Winans E.
Wiser E J, agt San Diego Southern Ry.

SYLVANA.

BELSHE WM G, postmaster.
Bernhardt John, apiarist.
Blair John, apiarist.
Breedlove Doc M.
Crawford Mrs Leah J.
Dinwiddie Alex B.
Dinwiddie Wm C.
Helm James M.
James Clyde S.
James Colonel M.
Read Wilburn.
Shelby John H.
Woods Chas A.
Woods James M.
Woods Joseph L.
Woods Percy V.

TIA JUANA.

Mail by rural free delivery from Nestro. For other names see Nestor.
Evans Welden B, insp U S Customs Service.
Sanborn Chas A, insp U S Customs Service.
Storey Margaret, insp U S Customs Service.
Wadham Fred W, insp U S Customs Service.
LANE WM W, gen mdse.
West Louie, tchr public school.

VALLEY CENTER.

Adams John Q, merchant.
Allen Samuel T, justice of the peace.
Anderson David, miner.

Western Metal Supply Co.
WHOLESALE
Hardware
Iron and Steel
Pipe and Fittings
Plumbers' Supplies
Blacksmiths' Supplies
Mining Supplies
Contractors' Supplies
Windmills and Pumps
5th and K Sts.



Mattresses
Springs
Couches
Etc.
Garetson Mfg Co.
640
First Street
Phones
3285

Robt. A. Harris Realty Co.
Best Buys in City, Ranch and Beach Properties
1432 F Street, San Diego
Phones: Main 884; Home 1531
Res. Home 3452
Imperial Beach Phone Main 501

Scott - Burnham Investment Company
(INCORPORATED)
High Class Real Estate Investments
1330 E Street, First National Bank Bldg.
Branch Office, National City

"San Diego"
THE QUALITY
BEER
Brewed by the
San Diego Consolidated Brewing Co.
Geo. J. Stadler Mgr.



Harry S. Putnam
Colton Portland Cement
1308 C St.
PHONES

Valley Center—Continued.

Anderson David E, rancher.
Anderson Wm, rancher.
Austin W F.
Avery Charles.
Avery Edwd C.
Bail John.
BAINES ROBERT T, postmaster and grocer.
Bingman J F.
Bowman Danl E.
Burdick Joseph C, carp.
Burnett Geo B.
Cabrillo Jose M, hotel keeper.
Calac Miguel, rancher.
Clark Jas H, phys.
Clark Mamie R, schl tchr.
Cline Jos F, rancher and schl trustee.
Cook Wm, rancher and schl trustee.
Davis Wm J, schl tchr.
Dinwiddie Geo H, rancher.
Dinwiddie Jas T, rancher.
Dinwiddie Wm C, constable.
Doan J E, schl trustee.
Duval James A, rancher.
Field Mark J, rancher.
Fleshman Jos, rancher.
Frazier James, rancher.
Gentry S.
Gillin Andrew, rancher.
Harding Ellsworth H, rancher.
Heard A L.
Hedden Geo, rancher.
Helm C E, schl trustee.
Hufstetter Cass.
Jacoby Geo F, mail carrier.
Johnson Wm, rancher.
Kolb John, rancher.
Larnoby John.
Lefevre Chas, rancher.
Loomas J G.
McDowell Ignacia.
Maxfield Roger J, rancher.
Melhwish A C.
Melhwish H E.
Mendenhall Chas, vaquero.
Mendenhall Edwd T, rancher.
Mendenhall Sylvester J, cattle raiser.
Merriam Edwin, rancher.
Miller W B.
Morales Miguel.
Omish Gregorio, rancher.
Reed Wilburn.
Rollins I E, tchr.
Smith A.
Sterling Jas, rancher.
Subish Louis.
Thompson C F.
Thompson Jas, rancher.
Tyler Amos, rancher.
Walsh Ambrose, rancher.
Walsh Austin, rancher.
Walsh John V, dairymn.
Walsh Lawrence, rancher and schl trustee.
Westmoreland Alonzo S, rancher.
Westmoreland Chas F, rancher.
Westmoreland Emma, schl tchr.
Westmoreland Ernest M, rancher.
Westmoreland Eugene A, rancher.
Westmoreland J E, rancher.
White Ed.
White Fred, rancher.
Willard John, rancher.
Woods J L.
Woosley Rev David J.

VINEYARD.

Breedolve Waldo.
Cazurang Jean.
Clemens Theo G.
Dinwiddie W H.
Evans Fred.
Fisher Jos J.
Gliebe Mathias.
Grossman Chas.
Heuck Fred.
Holcomb Walter.
House John.
Langer Edmond.
Langer Oscar.
Langer Otto.
McLendon J C.
Mendenhall Thos D.
O'KELLY FRANK C, postmaster.
Orosco Jesus.
Orosco Ramon.
Shelby Henry.
Storm Frank R.
Von Seggren Henry.
Weber Ignatz.

VISTA.

Barnes Wm, rancher.
Bohannan Carl.
Boyle Neil, rancher.
Calac J P.
Coborn Mrs W F.
Cook Geo H, rancher and schl trustee.
Couts Cave J.
Delpy Julius, rancher and schl trustee.
Delpy Pierre, rancher and schl trustee.
Fairchild Benj.
Fairchild Edwd W, rancher.
Fairchild W W.
Goss John.

INSURANCE
Representing
Phoenix of London
GEO. W. BOWLER
LOANS
Representing State Mutual Bldg. and Loan Ass'n
Phones: Home 1521, Sunset 830
701, 6TH STREET

F. W. BRADLEY Family Trade a Specialty
Tels: HOME 1157, Main 157
WHOLESALE AND RETAIL WINES AND LIQUORS
Sole owner of the Celebrated Bradley Spring 1058-1062 FOURTH ST., cor. C

Gray C A.
Grimsley I V.
Hindle E J.
Hindle Norma.
HINDLE NORMAN W, merchant and postmaster.
HINDLE & CO, gen mdse .
Hogan Jas H.
Hogan Mrs Mary, schl trustee.
Houston Wm R, rancher.
Houston W S.
Kelly Ferris F.
Kelly James.
Kelly Wm.
Kesler Wesley, foremn.
Larsen Wm, rancher.
Machado Luis G, rancher and schl trustee.
Melendrez Juan.
Newman P H.
Ocompo Ramon.
Rennebeck J.
Roberts Norcott De, rancher.
Romo Jose.
Rooker Jos A, rancher.
Sepulveda Miguel P.
Squires Elmore W, rancher and schl trustee.
Squires Hamilton M, rancher.
Squires Jas E, rancher.
Strickler John W, rancher.
Strickler John W jr, rancher.
Strickler M M, schl trustee.
Thomas Thomas.
Villa Frank.
Wilcox Arthur H, blksmith.
Willett J H.
Wilson Wm.
Wright A W.
Ybitil J.
Zortman D W.

WARNER SPRINGS.

Bailey H F.
Beresford Jos.
Burton Frank.
Damron Geo.
Dorat Chas.
Ebbens Theo, rancher.
Fewell T O.
Helm John T.
Helm Theophilus.
Helm W J.
Holcomb Jos A.
McGregor David.
Page Geo W.
Paroli B.
SANDFORD F S, mgr Warner Hot Springs.
Taylor Samuel B, schl trustee.
Vail Walter.
WARNER HOT SPRINGS, F S Sandford mgr .
Westover M.
Wilson Frank A.
Wilson Henry.
Wilson H G, forest ranger.

WITCH CREEK.

Abbis Jas W, rancher.
Barclay Jas A, watchmkr.
Billingsley Wm C, rancher and Ballena township justice.
Bradley Geo, rancher and schl trustee.
Casner Martin V, rancher.
Cravath E F, rancher.
Ferguson John C, rancher and schl trustee.
Hodge Andrew H.
Littlepage C P, rancher and schl trustee.
Luke J B.
McIntire Antonio, lab.
Marsden H W.
Norris Thos J, rancher.
Pepper B F.
Rowlands C H.
Sawday Chas, rancher.
Sawday Geo, rancher, constable and schl trustee.
Sawday Kessen G, slsmn.
Thomas Wm S, rancher.
Warnock Jas B, rancher.
Warnock Robt C, rancher.
Warnock Saml H, rancher.
Wood Clarence, schl trustee and hotel.
Wood Rev Thos J.
WOOD JAMES, gen store and postmaster.

WYNOLA.

Bailey Chas W, rancher.
FORD CHAS Y, rancher and postmaster.
Ford Hardy E, rancher.
Johnston John R, rancher.
Juch Arthur E, rancher.
Keith A P, rancher.
Koehler Bernard J, rancher.
Leabo Perry B, rancher.
Miller B F.
Parker Cal.
Putman Harvey D, rancher.
Putman Madison D, fruit grower.
Ritchie G R, teacher.
Rosenberger Chas E, rancher.
Silvers James C, rancher.
Williams Isaac B, rancher and schl trustee.

John Engebretsen
GENERAL CONTRACTOR
Street Paving Grading Excavating
CEMENT WORK A SPECIALTY
TEL. HOME 3051
Rooms 5 and 6
614 Fifth St.
Bet. G and H
Stable Phone Home 2268

F. T. HODGE
REAL ESTATE AND RENTALS
Office, 1602 National Ave.
Cor. 31st St.
End of Logan Heights car line
Sunset 2036

SOUTHERN TRUST AND SAVINGS BANK
WILL LOAN ON YOUR REAL ESTATE N. W. Cor. 4th and D Sts.

ASSOCIATION OF AMERICAN DIRECTORY PUBLISHERS

HEADQUARTERS, 89 THIRD AVENUE, NEW YORK

ORGANIZED NOVEMBER, 1898

OFFICERS

President, WILSON H. LEE, New Haven
First Vice-President, A. V. WILLIAMS, Cincinnati
Second Vice-President, R. H. DONNELLEY, Chicago
Secretary, W. H. BATES, New York
Treasurer, J. L. HILL, Richmond, Va.

TRUSTEES

W. H. LEE, New Haven
WM. E. MURDOCK, Boston
R. L. POLK, Detroit
R. H. DONNELLEY, Chicago
W. H. BATES, New York
A. V. WILLIAMS, Cincinnati
J. L. HILL, Richmond
E. M. GOULD, St. Louis
W. G. TORCHIANA, Philadelphia

THE OBJECTS OF THE ASSOCIATION ARE AS FOLLOWS:

FIRST: To improve the directory business by the interchange of ideas, and by the exchange of competent employees.

SECOND: **To protect the public against fraudulent advertising schemes, operated under the name of directories, and to drive the promoters of such out of the business.**

THIRD: To provide permanent and continuous employment for honest and faithful directory canvassers.

FOURTH: For the mutual advancement of the established and prospective interests of all who may become members of the association.

$100 REWARD

The Association of American Directory Publishers will pay the above reward for the arrest and conviction of any one soliciting or collecting money on Fraudulent Directories, provided the conviction results in imprisonment of not less than 6 months. In case of arrest immediately telegraph W. H. Bates, Sec'y, 89 Third Ave., New York.

WE DO A GENERAL LIVERY BUSINESS

Fanning's Stables

Formerly Fifth Avenue Stables

FRED FANNING, Proprietor



Fine Rigs—Good Teams—Careful Drivers

Stables, Sixth and A Streets

Phones, Sunset 235, Home 1235

Hack Stand, Granger Block, Fifth and D Sts.

Phones, Sunset 2311, Home 2593

SAN DIEGO CYCLE AND ARMS CO.

CORNER FOURTH AND E STS.

Home Phone, 1301 Sunset Phone, 445

GUNS, AMMUNITION, SPORTING GOODS
BICYCLES, SUNDRIES AND REPAIRING
OUTING CLOTHING AND SHOES
"READING" STANDARD MOTORCYCLES

IF YOU WANT GOOD

COAL

Ring Up Sunset 145 or Home 1145

PACIFIC WOOD AND COAL CO.

WAREHOUSE AND YARDS

Office, 1311 E St. Fourth and K Sts.

ALL THE BEST GRADES OF

Engine and Stove

DISTILLATES

Crude Oil, Tree Spray and Asphalt

FOR SALE BY

HERCULES OIL CO.

Office and Refinery, California and Beech Sts.

Telephones: Sunset, 566; Home, 1566