PROF. R. URIBE GUIDE TO THE REPUBLIC OF MEXICO
730 TWENTIETH ST. ** HOME PHONE, 2191

NAUMANN'S Dyeing and Cleaning Works 843 SIXTH ST.
PHONES { MAIN 943 / HOME 1443

IT
GIVES YOU
PROMPT SERVICE
LIBERAL TREATMENT
American National Bank
ABSOLUTE SAFETY
SAN DIEGO
CAL.

GUNS BICYCLES
FISHING TACKLE
VERNON V. ROOD
GUNSMITH LOCKSMITH
ALL KINDS OF LIGHT REPAIRING
PHONES
SUNSET, MAIN 784
HOME, 1441
S. W. Cor. Fourth and F Sts.

DIDN'T SHRINK



NORMAN L. DE HAY & CO. APPEAL BICYCLES ARE IT
830 FOURTH ST. • RED FRONT STORE
BICYCLE SUNDRIES TEL. MAIN 1501

THE BEST

LIVERY and TALLY-HOS

IN THE CITY

OFFICE TELEPHONES
Main 171; Home 1171

STABLE TELEPHONES
Main 92; Home 1115



DIAMOND
Carriage and Livery Co.

A. LEVI, Proprietor

PRICES AS REASONABLE
AS ELSEWHERE

OFFICE
1336 D Street



M. A. LESEM'S

Kneipp Sanitarium

FOR THE CURE OF ACUTE AND CHRONIC DISEASES

2467 First Street *San Diego, Cal.*

This institution is strictly a Kneipp institution. All treatments are administered in exact accordance with the precepts of Kneipp himself. My marvelous success in curing the sick has been achieved through means of my long experience, coupled with the knowledge of how to properly administer the various treatments, and by strictly confining myself to the Kneipp method of treatment. Numberless sufferers have come to me afflicted with very critical diseases which had been pronounced incurable by other practitioners. But with my method of treatment I have obtained the most astonishing results, restoring them to health. I hold in my possession numerous testimonials substantiating the above statement; testimonials freely tendered to me by the best people in the city and elsewhere. All sufferers desiring relief, who are not familiar with the Kneipp treatment as it is practiced by me, are requested to call, and I will furnish them convincing proofs that any and all diseases, whether acute or of long standing, will yield to my system of using the Kneipp method of treatment. I charge nothing for consultation. Pamphlets furnished upon request.

M. A. LESEM, KNEIPP PRACTITIONER

Sunset Phone, Main 208
Home Phone, 1208

2467 FIRST STREET

West Coast Lumber Co.

OFFICE AND YARD

Cor. D and India Streets

SAN DIEGO, CAL.

'Phones, Sunset Main 123; Home 1123

P. O. Box 27

WELDON'S PLANING MILL

Prices given on application for Mill and Detail Work from Architects' and Building Contractors' Drawings.

ALL WORK DONE TO BEST ADVANTAGE FOR CONTRACTORS AND BUILDERS

Southeast Cor. B and Arctic Streets

PHONE, HOME 1342

OCCIDENT LIVERY CO.

GEO. F. MILLNER

Cor. Sixth and H Sts. San Diego, Cal.

FINEST TALLY-HO IN THE CITY

Leaves Starkey's Drug Store, corner Fifth and D Sts., at 9:00 a. m. daily, for Point Loma and Tia Juana

Sunset Phone, Main 962 Home Phone, 1503

THE

Directory Library

AT THE

CHAMBER OF COMMERCE

—IS A—

FREE LIBRARY

ESTABLISHED BY

THE SAN DIEGO DIRECTORY CO.

For the use of its patrons and the public in general, and contains Directories from all over the United States and Canada.

CALL AND SEE THEM

San Diego Chamber of Commerce

1519-1523 D STREET

OFFICERS AND DIRECTORS

JOHN S. AKERMAN . . . . . President
EDWARD GROVE . . . . . First Vice-President
MELVILLE KLAUBER . . . . . Second Vice-President
RUFUS CHOATE . . . . . Treasurer

BARKER BURNELL	W. H. HOLCOMB
FORD A. CARPENTER	FRED JEWELL
WILLIAM CLAYTON	CHARLES KELLY
GRANT CONARD	ALBERT SCHOONOVER
W. L. FREVERT	E. E. SHAFFER

W. MIFFLIN SMITH

H. P. WOOD . . . . . SECRETARY



MAIN EXHIBIT ROOM, SAN DIEGO CHAMBER OF COMMERCE

For illustrated literature and information regarding San Diego City or County, write to

Secretary San Diego Chamber of Commerce,
San Diego, California

SUNSET PHONE, MAIN 1828
HOME PHONE, 3038

EXAMINATION AND
DIAGNOSIS FREE

Spiritual and Magnetic Healing

SANITARIUM

CONDUCTED BY

Professor C. L. Bernard

CIRCLE READING
Every SUNDAY Afternoon at 2:30

PRIVATE READINGS
EVERY DAY

OFFICE HOURS: 9 A. M. TO 12 M , 2 TO 5:30 P. M., 7 TO 9 P. M.

1166 Seventh Street, Corner of B **SAN DIEGO, CAL.**

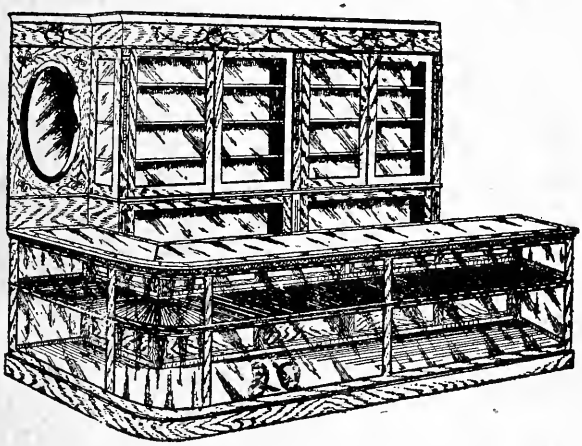

Pacific Furniture and Show Case Mfg. Co.

FRANK SCHIEFER, MANAGER
S. W. CORNER NINTH AND J STS.

Manufacturers of all styles of Furniture, Show Cases, Bank, Store, Drug, Office, Jewelry and Saloon Fixtures, Refrigerators, Mantels, Mirrors of all kinds. Plans and estimates furnished on short notice.

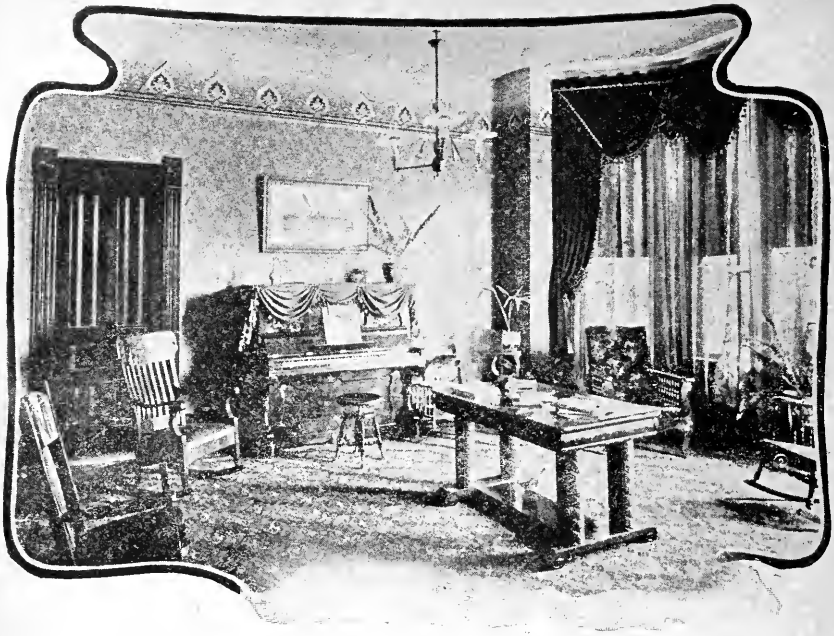

"ONCE A GUEST, YOU'LL COME AGAIN"

Hotel Imperial

MRS. A. B. LEONARD
Proprietress

1615 D STREET
Corner Seventh

San Diego, California

A select high-class rooming house.
Just newly and richly furnished throughout.
Handsome parlors, cosy reading rooms, with dailies and periodicals.
Instantaneously heated baths—free to guests.
Sunny bedrooms with excellent furnishings.
Within three short blocks of Plaza, Postoffice, principal banks and churches.

TAKE D-STREET CARS

Hotel Escondido

Escondido, California

H. M. HAWKINS, MANAGER



A modern, commodious, well-kept house, situated in the most beautiful valley in Southern California

BOARDERS

Given best of care.
Rates reasonable.

Telephone { **Main 245** / **Home 1245**

OUR SPECIALTY

I have for sale some very desirable Family Horses, as well as Fancy Drivers, Saddle Stock, etc. Call and see them before buying elsewhere.

Kelly's Livery Stable

CHAS. KELLY, Propr.

FIRST-CLASS LIVERY

Corner Third and F Sts. **SAN DIEGO, CAL.**

SELLERS & THILL

DEALERS IN

New and Second-Hand Furniture

First-class Upholstering done at Reasonable Prices.
All kinds of Furniture Repairing done.

514-520 SIXTH STREET SAN DIEGO, CAL.
Home Phone, 1552; Sunset Phone, Main 552

SWAN'S ADDITION

—TO—

SAN DIEGO, CAL. EXTENDING FROM FORTY-SECOND TO FORTY-SEVENTH STREETS

Health-invigorating Climate. Beautiful Drives, Pretty Villas. A retreat for families, free from bad city air, disease and contagion. **WITHIN THE MEANS OF ALL.** Spacious grounds amid the Roses and Fruits. Fine Hunting, Fishing and Boating. The Automobile and Bicycle Paradise. A short and pleasant ride from the heart of the city.

E. J. SWAN **918 FIFTH ST., SAN DIEGO, CAL.**
TERMS TO SUIT ALL Sunset Telephone, Main 2259; Home Telephone, 2659

The Sanitarium Treatment Rooms

1117 FOURTH STREET

SUNSET PHONE, MAIN 1197
HOME PHONE, 1197

SAN DIEGO, CAL.

Under the direction of the PARADISE VALLEY SANITARIUM,
a sister institution of the Battle Creek Sanitarium

SPECIAL TREATMENTS GIVEN:

Electric Light, Thermal Electric, Russian Vapor, Medicated,
Shower Sitz Bath, Massage, Salt Glows, Facial
Massage, Manual Swedish Movements,
Electricity in all forms.

OPEN ALL DAY FOR BOTH LADIES AND GENTLEMEN, EXCEPT
SATURDAY UNTIL SUNDOWN

OFFICE OF THE PARADISE VALLEY SANITARIUM

Trained nurses for work in the City furnished
on short notice.

C. W. CITERLEY, Propr. SUNSET PHONE, MAIN 520

CITERLEY'S

Livery Stable

PARTIES DRIVEN
TO ALL POINTS
OF INTEREST

Corner First and H Sts. **SAN DIEGO, CAL.**

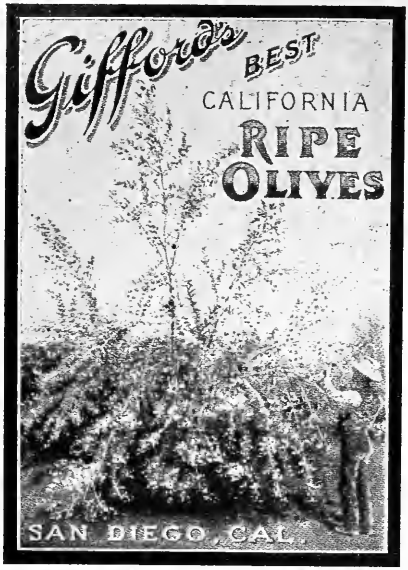

Ripe Olives

IN CANS

OLIVE OIL in bottles and Cans for Shipping East

GIFFORD'S OLIVE OIL WORKS

Both Phones, 1062 — 525 NINTH STREET

O. K. LIVERY CO.

Southeast Corner Seventh and H Sts.

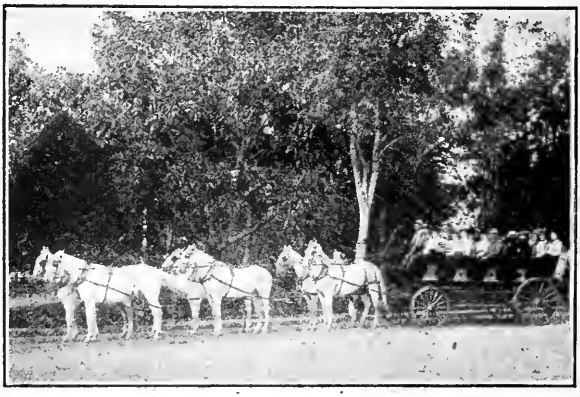

TOURISTS TALLY-HO AND CARRIAGE LINE

Rates by the hour to parties wishing to see the City or Coronado

ALL KINDS OF LIVERY

OFFICE, 1016 Fifth St. — Telephone—Sunset, Main 1769; Home, 1112

STABLES—S. E. Cor. Seventh and H Sts. — Sunset, Main 12; Home, 1111

SAN DIEGO, CAL.

To-day's News To-day

THAT'S WHAT THE

San Diego Sun

GIVES YOU

IT IS THE ONLY INDEPENDENT DAILY IN SAN DIEGO, AND IT GUARANTEES MORE SUBSCRIBERS AND FRESHER NEWS THAN ANY OTHER PAPER, MORNING OR EVENING, SOUTH OF LOS ANGELES.

EVERY EVENING, 2 CTS.

35 CENTS PER MONTH
BY CARRIER

Sun Building, 918 Fourth Street

35c a Month, Delivered
2c a Copy

The Tribune

Guarantees More Readers
More News

Than any other afternoon Paper south of Los Angeles

Sworn Circulation over 3,400

ADVERTISEMENTS
IN
The Tribune
BRING RESULTS

The Tribune

Has the only complete and reliable
Afternoon News Service
in San Diego
and is the only Associated Press Evening Daily in this City.

2c a Copy
35c a Month, Delivered

HENRY DALEY

GENERAL TEAMING WORK

GRAVEL, SAND AND BRICK
HAULING A SPECIALTY

661 Fifteenth Street San Diego, Cal.

TELEPHONE, MAIN 2252

SAN DIEGO TYPEWRITER EXCHANGE

BUY, SELL AND RENT ALL KINDS OF

TYPEWRITERS

DEALERS IN

DESKS, SAFES, SECTIONAL BOOKCASES and FILING CABINETS, LOOSE-LEAF LEDGERS, CARD INDEXES, and GENERAL OFFICE AND SCHOOL SUPPLIES

LORING'S BOOK and STATIONERY STORE 762 Fifth St. and 1327 F St. SAN DIEGO, CAL.

PORTER P. WHEATON, C. E.

WITH RALSTON REALTY CO.

U. S. Deputy Mineral Surveyor

LICENSED SURVEYOR

OFFICE—Room 317, Title Building, 841 Fifth Street, San Diego

RESIDENCE—1620 STATE STREET

Sunset Telephone, Main 2259 Home Telephone, 2659

BLOT OUT FIRES, HOW?

SWAN'S DRY POWDER FIRE EXTINGUISHER

LENGTH 22in. DIAM. 2in. WEIGHT 3lbs.

SWAN'S DRY POWDER FIRE EXTINGUISHER

E. J. SWAN, Sole Manufacturer

The simplest, cheapest and surest conquerer of fire in the world. Perfectly safe; harms nothing but fire; never loses strength. Any woman or child can use it. It costs but a trifle to EQUIP AGAINST FIRE forever.



Agents Wanted Everywhere 918 FIFTH ST., SAN DIEGO, CAL.

SAN DIEGO AND ESCONDIDO STAGE CO.

PASSENGER AND MAIL STAGE LINE

Leaves San Diego at 7:55 a. m. Arrives in Escondido at 4 p. m.



Careful Drivers Enchanting Scenery

Running Every Week Day

Fare—One Way, $1; Round Trip, $1.50

Dinner at noon, 25c, half way

Office, Hazelrigg's Drug Store, S. W. Cor. Fifth and F Sts.

GRANVILLE BROS., Proprs. SAN DIEGO, CAL.

DANA BURKS'

SAN DIEGO

CITY AND COUNTY

DIRECTORY

1905

CONTAINING

An Alphabetical List of Business Firms and Private Citizens

OF

SAN DIEGO CITY AND COUNTY, CORONADO, ESCONDIDO, NATIONAL CITY AND OCEANSIDE

A CLASSIFIED BUSINESS DIRECTORY
OF THE ABOVE CITIES,

An Appendix of Useful Information, including a Directory of the Municipal and County Officials, Courts, Societies, Schools, Churches, Clubs, Etc.

TO WHICH IS ADDED

A REVISED AND INDEXED CITY MAP, WHICH CONSTITUTES A COMPLETE STREET AND AVENUE DIRECTORY

PRICE, $5.00

COMPILED AND PUBLISHED BY

SAN DIEGO DIRECTORY CO.

(MEMBERS OF THE ASSOCIATION OF AMERICAN DIRECTORY PUBLISHERS)

1031 SIXTH STREET — DANA BURKS, General Manager

TELEPHONES: SUNSET, MAIN 143; HOME, 1143

COPYRIGHT, 1905, BY SAN DIEGO DIRECTORY CO.

Anyone copying for reprint any of the matter contained in this book will be prosecuted to the full extent of the law.

FRYE, GARRETT & SMITH, PRINTERS
SAN DIEGO, CAL.

CONTENTS.

	PAGE
Abbreviations	41
Alphabetical List of Names—City	41
" " " Coronado	473
" " " Escondido	494
" " " National City	509
" " " Oceanside	533
" " " County	627
Appendix	24
Business Blocks	39
Business Classifications	537
Cemeteries	39
Chamber of Commerce	30
Churches and Religious Organizations	31
City Government	27
Clubs	37
County Government	25
Courts	26
Escondido Special Department	505
Fire Department	29
General Information	30
House Numbers	38
Index to Advertisements	19
Miscellaneous Information	25
Miscellaneous Organizations	36
Number of Names in Directory	21
Parks	39
Population of San Diego City	21
Post Office Department	31
Schools—Public	28
Secret Societies	33
Street Guide	38
Table of Elevations and Distances	40
Trade and Labor Organizations	35

INTRODUCTORY

In presenting this volume, we desire again to congratulate its patrons and our citizens generally on another years' record of remarkable and most satisfactory growth and progress.

The City Directory will try to be a faithful and trustworthy exponent of the City's progress, industrially and commercially.

The City Directory is becoming more and more acknowledged as one of every business man's necessities, if he desires to carry on his business economically and successfully.

We have endeavored to keep step with the growth and progress of the City, and we believe the present volume will be found to contain all the necessary features of a modern, up-to-date work of the kind. By our system of exchange with other cities, the San Diego Directory finds a place in the Directory Libraries of nearly all the principal cities in the United States and Canada.

POPULATION.—The greatest care has been exercised in compiling this volume. Our Directory shows 12,944 names in the alphabetical list of San Diego. Coronado contains 546 names, showing a decrease since the previous publication. National City has 606 names, showing a decrease of 120. It is customary when estimating the population of a city to multiply the number of names in the directory by 2½. Instead, we use 2¼, and by so doing it gives San Diego a population of 29,126.

We desire to extend our sincere thanks to our patrons and all who have rendered assistance by giving information for this work.

THE PUBLISHERS.

INDEX TO ADVERTISEMENTS

Page

Abstract Title & Trust Co .....left top lines
Adams & Dowell 559
Allen & Son .....right side lines and 574
American National Bank .....front cover and 542
American Store Furniture Co. 563
Arms M D & Co ..right side lines
Asay Arthur .....left side lines
Bachman & Hooker 564
Baldwin Clarence H .....right lower lines and 587
Bangs E C 60
Bernard C L 7
Boeckh Carl 564
Bowles George E & Son 568
Boyd, Bangs Drug Co, left top lines
Boyle Mrs Mary L 579
Bradbury Wm N 495
Bradley F W .....right top lines
Bradley & Woolman .....right side lines and 80
Braun & Daniel 577
Brelin & Walker 571
Brown G D 559
Brown S M 565
Butler & Potteiger 564
Campbell & Campbell 559
Chanter John 582
Christensen John P .....left side lines and 565
Citerley C W 11
Clements G C 538
Coates T W 567
Collins C E 571
Conard, Henking & Osborn .....left top lines
Cooke & Christiance .....opp 118
Corcoran J T .....left side lines and 560
Cottage Nursery 579
Cox C C 559
Crescent Distilled Water Co .....left side lines and 625
Cuthbert, Quayle & Rawling 560
Daley Henry .....15 and opp 129
Danielson E .....top end and 566
Davis & Anderson .....left lower lines and 624

Page

De Hay Norman L & Co ..... front cover
De Witt George C .....right top lines and 541
Diamond Carriage and Livery Co, ...inside front cover
Dick Robert .....left side lines
Ellis H R 637
Engebretsen John right side lines
Ergo Gustav A ....right side lines
Ernsting C W 153
Eureka Foundry 565
Excelsior Bottling Works .....right side lines and 617
Fanning Fred 593
Fintzelberg & Steinmetz .....left lower lines
Folsom Bros Co ..left lower lines
Fridley John W ....left side lines
Frye,Garrett & Smith .....left side lines and opp 171
Gauteraux Frank 568
Gifford Charles M 12
Gillen Joseph R 624
Goolman Bros 565
Granville Bros 16
Gwyn & Lancaster ..right top lines
Haney C T 506
Harris James A .....left side lines and 545
Hartupee J H & Co 609
Hartwell F S .....left center lines
Henderson D F 9
Hensley-Howard Co The 594
Hoar & Wheeler .....left side lines and 560
Hoblit Morris N 568
Hotel Escondido 9
Hotel Imperial 8
Hunt Wm C 569
Hyatt Detective Agency .....left top lines
I X L Laundry .....right top lines
Jersey Milk Co .....left side lines
Johnson Claus A 558
Johnson & Connell ..left side lines
Johnston & Ash 561
Johnstone H S 571
Jones C J 561
Jones & Butler ....front edge and 569

Page

Kelly Charles 10
Kelly Patrick 569
Kessler Machine and Supply Co ...
.....left top lines, 595 and opp 244
Kimball Frank A 609
Kinder & Nichol ..right side lines
Kindler Plumbing Co 572
Klink, Bean & Co 537
Kneale Thomas 558
Kneipp Sanitarium 3
Lacey David S ....right side lines
Lara Alfredo R 564
Leonard Alice B 8
Levi Adolph .....inside front cover
Loring & Co ..left lower lines and 16
Lutz E O .....right side lines
Malmberg Ned 569
Manhattan The .....back cover
Marikle John C & Co 506
Martell L N 562
Martini Frank 614
May's Curio Store .....back bone
Mercantile The .....back cover
Merry George W 570
Millichamp & Oakley .....
.....lower edge and 570
Mills Mrs A P 610
Mills & Hizar 540
Nason & Oesting ..right lower lines
Naumann's Dyeing and Cleaning
Works .....front cover
Naylor K C .....left side lines
Necochea J M de 561
Nelson Olaf 566
Nichols & Heilbron 572
Nihell Lawrence 562
O K Livery Co 12
Occident Livery Co 5
Over & Browne ..right lower lines
Owen Ernest L .....
.....right side lines and 621
Pacific Furniture and Show Case
Mnfg Co 7
Pacific Wood and Coal Co .....
.....back cover
Packard's Book Store .....
.....left side lines and 546
Palace Crockery Store .....
.....right lower lines and 573
Palmer Bros 567
Paradise Valley Sanitarium Treat-
ment Rooms 11
Peerless Garbage Co 614
Pefley E 562
Petrikowski Hans 626
Pioneer Artificial Stone Works ....
.....left side lines and 565
Pioneer Garbage Co .....
.....right side lines
Pony Saloon The 342
Quayle Wm 538
Reed & Wyman Co, left lower lines

Page

Richardson Miss E M .....
.....left lower lines and 603
Rohrs John & Co 342
Rood Vernon V ..front cover and 618
Ross & Teal 562
Roy Napoleon J ..right lower lines
Samborn Fred H 611
San Diego and Escondido Stage Co, 16
San Diego Chamber of Commerce, 6
San Diego Commercial College ....
.....right top lines and 614
San Diego Cycle and Arms Co ....
.....back cover
San Diego Hydraulic Stone Co ....
.....left side lines and 565
San Diego Music Co 605
San Diego Scavenger Co .....
.....top end and 566
San Diego Sun The 13
San Diego Union Co .....
.....inside back cover
San Pedro, Los Angeles & Salt
Lake R R .....opp 377
Sanitary Laundry Co, left side lines
Schnell's Sanitary Dairy .....
.....left lower lines
Sellers & Thill 10
Shaw John G & Co 616
Sheppard C A ....left lower lines
Sillifant Francis J 571
Simpson-Pirnie Granite Co .....
.....left side lines
Skinner A D .....right side lines
Smallcomb Thomas, right side lines
Smeltzer C Leo 570
Souther Read T 563
Southern California Music Co .....
.....right lower lines and 605
Southern Electrical Co .....
.....right column cards
Spaulding S O 563
Stahel Alfred & Son .....
.....right lower lines and 573
Star Cycle Works .....
.....right top lines and 541
Starkey John B ....left center lines
Swan E J ..left side lines, 10 and 16
Swayne E J & Co ....left top lines
Sweeney Bros 586
Thearle & Co ..left top lines and 605
Threlkeld H J ....right side lines
Trepte Moritz ..right side lines and 563
Tribune Co The 14
Uribe Ricardo .....front cover
Weldon James T 4
Welte, Toms & Blair .....
.....right side lines
West Coast Lumber Co..... 4
Weston H L .....left side lines
Wheaton P P 16
White J W & Co 563

Hyatt Detective Agency Legitimate Detective Work
CAREFULLY AND PROMPTLY ATTENDED TO
FRANK A. HYATT, General Manager ROOM 28, LAWYERS BLOCK

Telephone Main 2272
The San Diego Hydraulic Stone Co.
All kinds of Concrete Work
Manufacturers of Concrete Blocks for Building Purposes
N and Eleventh Streets

Telephone Main 569
Simpson-Pirnie Granite Co.
821 D Street
MONUMENTS
Silver Medal at St. Louis for best granite on Pacific Coast

APPENDIX.

ALTERATIONS, REMOVALS, OMISSIONS, ETC.

Ames Seth G (Ames-White Realty Co), h 1020 Walnut.

AMES-WHITE REALTY CO (S G Ames, Frederick M White) 5 Fox-Heller Bldg.

Corcoran John T (Corcoran & Snyder), h 3573 5th.

Corcoran & Snyder (J T Corcoran, Theo F Snyder), real est 9 Fox-Heller bldg.

Day Horace B, bldg contr 226 Granger Bldg, h 3555 2d.

DE HAY NORMAN L & CO (Norman L De Hay), appeal bicycles and repairing 830 4th. (See front cover.)

Dodson Alonzo E, real est and notary 17 Fox-Heller Bldg, h 3872 3d.

Fox-Heller Building, 855 5th.

FRATERNAL BROTHERHOOD, Tourmaline Lodge 430, Minerva Van Horne sec, G A R Hall.

GOLDSCHMIEDT DR LEOPOLD, physician and surgeon 611 5th, h same.

Knights and Ladies of Security, Council No. 429, meets Tuesday evenings in G A R Hall at 8 o'clock, H Stephen Smith cor sec.

Kohlhardt Albert, tailor 15 Fox-Heller Bldg, h 2217 C.

Snyder Theo F (Corcoran & Snyder), h 3577 5th.

WARD MARTIN L, attorney at law 7 Fox-Heller bldg, h 1030 23d.

White Frederick M (Ames-White Realty Co), h 3602 5th.

Call at the **Elite Studio** Fifth and F Streets and see our Photo Etchings, the very latest in Photography
Miss E. M. Richardson San Diego, Cal.

F. W. BRADLEY Family Trade a Specialty
Tels: HOME 1157, MAIN 157
WHOLESALE AND RETAIL WINES AND LIQUORS
Sole owner of the Celebrated Bradley Spring 1058-1062 FOURTH ST., cor. C

Miscellaneous Information

EMBRACING A

Directory of the City and County Governments, Courts, Societies, Schools, Churches, Clubs, National Guard and State Organizations, Postoffice, Business Blocks, Street Guide, Parks, etc.

San Diego County Government.

BOARD OF SUPERVISORS

Elected for four years. Regular meetings are held on the first Monday of each month, commencing at 2 p. m., when the demands against the county are audited. All claims must be fully itemized and filed not later than Friday, prior to such date.

MEMBERS.

First District—H. M. Cherry, San Diego, term of office expires January, 1909.

Second District—J. H. Cassidy, San Diego, term of office expires January, 1909.

Third District—J. A. Jasper, Silsbee P. O., term of office expires January, 1907.

Fourth District—W. Justice, Richland, term of office expires January, 1907.

Fifth District—J. Griffin, chairman, Oceanside; term of office expires January, 1907.

BOARD OF EQUALIZATION.

Board of Supervisors meet First Monday in July of each year and continue not later than third Monday.

COUNTY BOARD OF EDUCATION.

Josephine Wackerman, San Luis Rey, President.

Hugh J. Baldwin, San Diego, Secretary.

Violette S. Campbell, Escondido.

Thomas F. Brownscombe, National City.

W. Olin Lowe, Ramona.

Hugh J. Baldwin, County Superintendent of Schools.

COUNTY BOARD OF HORTICULTURAL COMMISSIONERS.

F. Austin, President, San Diego.

COUNTY OFFICERS.

(Superior Court of San) Diego County.)

Department 1—E. S. Torrance, Judge, H. N. Neale, Clerk.

Department 2—N. H. Conklin, Judge, W. M. Edwards, Clerk.

Official Court Reporter—F. H. Robinson.

Sheriff—Thomas W. Brodnax; Deputies, George J. Magly; Henry Cook, Bailiff.

County Clerk—Frank A. Salmons; Deputies, Herbert N. Neale, T. J. Storey, Walter M. Edwards, Walter Buchanan.

Auditor—E. E. Shaffer; Deputy, C. R. Hammond.

Recorder—J. F. Forward; Deputy, M. M. Moulton.

Tax Collector—A. F. Cornell; Deputy, A. C. Meyer.

A. J. Bradley
Claude Woolman
Bradley & Woolman
Funeral Directors
Lady Assistant
PHONES
Sunset Main 55
Home 2255
7th cor C.
P. O. Box 702
SAN DIEGO CAL.

TELEPHONE
RED 2831
FOR THE
Best Milk and Cream
ALLEN'S DAIRY
ALLEN & SON
Proprietors
Family Trade a Specialty
Dairy at Mission Valley, San Diego
Address
P. O. Box 650

C. H. BALDWIN REAL ESTATE, SURETY BONDS, INVESTMENTS
FIRE, ACCIDENT, LIABILITY AND PLATE GLASS INSURANCE.
911 FIFTH STREET PHONES: HOME 1167; SUNSET 1447 SAN DIEGO, CAL

Abstract Title & Trust Co. Of San Diego

Office: Title Bldg., 841 Fifth Street Tels: Sunset Main 302; Home 2051 to 2057

Assessor—G. W. Jorres.

Treasurer—J. F. Schwartz.

District Attorney—Cassius Carter; Deputy, Albert Schoonover; Official Stenographer, Mrs. M. I. Humiston.

Surveyor—A. F. Crowell.

Coroner—Dr. A. C. Morgan.

County Physician—D. Gochenauer, M. D.

Public Administrator—P. J. Layne.

Superintendent of Schools—H. J. Baldwin; Deputy Blythe B. Baldwin.

County Jailer—J. R. Kerr.

Janitor Court House—J. V. Hicks.

FEDERAL COURTS.

U. S. Southern District for California, court rooms—Tajo Block, First and Broadway, Los Angeles, Cal. Erskine M. Ross, Circuit Judge; Wm. Van Dyke, Clerk and Commissioner; Olin Wellborn, Judge; E. H. Owen, Clerk and Commissioner; L. H. Valentine, District Attorney; H. Z. Osborne, Marshal, Los Angeles, Cal.; H. J. Place, Deputy, San Diego, Cal.; S. S. Knoles, Commissioner. Term of Court begins second Monday in January and August of each year.

UNITED STATES CUSTOMS

(21-25 Keating Bldg., 1332 F.)

W. W. Bowers, Collector of Port, San Diego; C. D. Sprigg, Special Deputy; G. M. Dannals, Deputy; G. M. Todd, Clerk; Emil Engelcke, Chinese and Immigration Inspector in Charge.

CHINESE INSPECTORS.

J. M. Ballou, San Diego; Fred A. Shapley, San Diego; E. D. Gripper, Calexico; Bernard Manning, Tia Juana; John Canfield, Tia Juana; C. F. Reeve, Jacumba; W. A. Hutchins, Campo; P. F. Montgomery, Marron's Ranch; Immigration Inspectors, A. G. Malloy, Escondido; W. E. Agard, Otay Mesa.

SUPREME COURT OF THE STATE OF CALIFORNIA.

(Dist. of Los Angeles.)

Clerk's Office and Court Room, Bullard Block, Los Angeles, Cal.

Chief Justice—W. H. Beatty; Associate Justices, T. B. McFarland, W. D. Lorigan, F. M. Angelotti, W. H. Van Dyke, Lucien Shaw, F. W. Henshaw.

Clerk—Frank C. Jordan.

Attorney General—U. S. Webb, San Francisco, Cal.

Terms of court meet at the following places, viz.: At the city of San Francisco on the second Monday in January and on the third Monday in July; at the city of Los Angeles on the first Monday in April and on the second Monday in October; at the city of Sacramento on the first Monday in May and on the second Monday in November.

JUSTICE COURT.

San Diego Township Justice M. R. Thorp; court room 1234 E street. Constables, H. J. Place and Herman Marks.

Pioneer Artificial Stone Works

J. P. CHRISTENSEN Propr.

Plain and Ornamental Concrete and Cement Work

739 SEVENTH

P. O. BOX 831

J. W. FRIDLEY

MISSION AND SPECIAL MADE FURNITURE

Show Cases and Fixtures, up to date Finishing, etc.

I STREET Between 6th and 7th San Diego, Cal.

Telephone MAIN 352

DAVIS & ANDERSON

SUNSET PHONE MAIN 139
HOME PHONE 1139

UNDERTAKERS, EMBALMERS AND FUNERAL DIRECTORS

1219 PLAZA LADY ATTENDANT SAN DIEGO, CAL.

STAR CYCLE WORKS GEO. C. DEWITT Proprietor
GENERAL MACHINE WORK, AUTOMOBILE AND BICYCLE REPAIRING
VULCANIZING A SPECIALTY **Tel. Home 1674** **1624 H St.**

San Diego City Government.

Mayor—John L. Sehon (elective), term expires May, 1907.
City Justice—M. B. Anderson (elective), term expires January, 1907.
Treasurer and Tax Collector—C. L. Williams (elective), term expires May, 1907.

COMMON COUNCIL.

(Term of office expires May, 1907.)

First Ward—E. C. Thorpe.
Second Ward—J. B. Osborn.
Third Ward—L. A. Blochman.
Fourth Ward—Charles Kelly.
Fifth Ward—George McNeill.
Sixth Ward—L. A. Creelman.
Seventh Ward—J. N. Reynolds.
Eighth Ward—A. P. Johnson, Jr.
Ninth Ward—F. J. Goldcamp.

OTHER MUNICIPAL OFFICES.

City Clerk—J. T. Butler (appointed by council), term of office expires May, 1907.
City Auditor and Assessor—B. J. Edmonds (appointed by mayor), term of office expires May, 1909.
City Attorney—W. R. Andrews (elective), term of office expires May, 1907.
Deputy City Attorney—E. A. Wells.

BOARD OF PUBLIC WORKS.

(Appointed by Mayor.)

Commissioner—Grant Conard, term of office expires May, 1908.
Commissioner—D. K. Adams, Pres., term of office expires May, 1909.

EMPLOYEES OF BOARD OF PUBLIC WORKS

(Term of office at pleasure of Board.)

Secretary—Frank H. Dixon.
Engineer—Geo. A. d'Hemecourt.
Chainman—W. W. Davis.
Supt. of Streets—S. W. Hackett.
Supt. of Sewers—A. H. Julian.
Asst. Supt. of Sewers—Chas. Schultz.
Supt. of Parks—S. W. Webb.

BOARD OF HEALTH.

(Appointed by Mayor.)

Edward Grove, M. D., term expires May, 1906.
F. H. Mead, M. D., term expires May, 1906.

EMPLOYEES OF BOARD OF HEALTH.

(Term of office at pleasure of Board.)

Health Officer—Thomas L. Magee, M. D.
Plumbing Inspector—W. T. Walker.

BOARD OF PILOT COMMISSIONERS.

Meets first Tuesday of each month at the Mayor's office. John L. Sehon, pres., J. S. Akerman, Secy.; W. F. Abrahams.

CEMETERY COMMISSIONERS.

(Appointed by Mayor.)

Commissioner—Silas M. Puyear, term of office expires May, 1908.
Commissioner—M. T. Gilmore, term of office expires May, 1906.
Commissioner—Peter C. Pirnie, term of office expires May, 1907.

John Engebretsen
General CONTRACTOR
Street Paving Grading AND Excavating
CEMENT WORK A SPECIALTY
Tel. Home 3051
OFFICE ROOMS 5 AND 6
614 Fifth St.
Between G and H

CORONA SPRINGS
THE WORLDS BEST LITHIA WATER
THE PEER OF ALL TABLE AND HEALTH GIVING WATERS
DRINK IT AND NO OTHER
Office, 654 Fifth St. Phones: Sunset Main 513, Home 1512
BOTTLING WORKS 562, 564 Fourth st.

D. S. Lacey Prescription Pharmacy
THE BEST DRUGS AND CHEMICALS **Tel. 466** **951 Sixth Street**

BOYD, BANGS DRUG CO.
SEFTON BLOCK, COR. FIFTH AND C STS.
Home Phones 2404 and 2405 Sunset Main 335

Crescent Aerated and Distilled Water Company

Latest methods of distillation and aeration of water.

Watch for the Yellow Label, accept no other

Corner 8th & M
TELS. HOME 2318
SUNSET MAIN 251
SAN DIEGO CAL.

GENERAL CONTRACTOR AND BUILDER

J. T. Corcoran

3573 FIFTH ST.

Homes Built to Suit Purchaser

Terms to Suit

SEE ME

CITY BOARD OF EDUCATION.

(City Hall.)

H. R. Harbison, President; S. W. Belding, Secy.
F. P. Davidson, City Superintendent.
First Ward—A. S. Crane, Levis Brinton.
Second Ward—H. P. Greene, H. R. Harbison.
Third Ward—O. A. Buckland, L. M. Schiller.
Fourth Ward—A. M. Ferris, J. A. Boyd.
Fifth Ward—John Campbell, S. M. Neely.
Sixth Ward—Eugene DeBurn, Daniel Cleveland.
Seventh Ward—A. H. Kayser, J. H. Woof.
Eighth Ward—S. J. Shaw, P. E. Woods.
Ninth Ward—Fred O'Farrell, W. S. Regal.

CITY SCHOOLS.

B-Street School—Will Angier, Principal.
Eleventh and I School—Ena Watkins, Principal.
Fifth Ward School—S. N. Montgomery, Principal.
La Jolla School—Maud A. Cuff, Principal.
Lowell School—Lizzie Armstrong, Principal.
Logan Heights School—Mrs. Mabel E. O'Farrell, Principal.
Manual Training — W. S. Wright.
Middletown School—Pete W. Ross, Principal.
Old Town School—Mary O'Bannon, Teacher.
Pacific Beach School—Olive Elder, Teacher.
Physical Training School—Theodore Treutlein, Instructor.
Roseville School — Keysey Hunter, Prin.
S. D. High School—Duncan McKinnon, Principal.
Sherman School—J. H. Crippen, Principal.
Sorrento School—Lola Ward, Principal.
University Heights School—Mrs. Alena E. Collins, Principal.

STATE NORMAL SCHOOL BOARD OF TRUSTEES.

George C. Pardee, Governor; Hon. Thomas J. Kirk, Supt. Public Instruction; R. M. Powers, Hon. M. L. Ward, George W. Marston, Isidore B. Dockweiler, C. C. Chapman.

PUBLIC LIBRARY.

E bet. Eighth and Ninth, Carnegie Building.

Trustees — F. W. Stearns, Pres.; L. A. Wright, Julius Wangenheim. Mrs. H. P. Davison, Librarian; Mrs. B. B. Quereau, Cataloger; Mrs. A. Burleigh, Miss L. C. Whaley, Miss G. Hanford, Assistants.

BOARD OF TRADE.

843 Fifth—Abraham Blochman, Pres.; Sam F. Smith, Secy.

BOARD OF POLICE COMMISSIONERS.

(Appointed by Mayor.)

Members:—

Charles S. Hamilton, term of office expires May, 1906.
R. G. Hulburt, term of office expires May, 1907.
P. M. Johnson, term of office expires May, 1908.
Claude Woolman, term of office expires May, 1909.
Chief of Police—Albert A. Thomas, term of office expires May, 1907.

Fintzelberg & Steinmetz
RENTS COLLECTED, PROPERTY MANAGED
759 Sixth St., Express Block
Sunset Main 829 Home 1329

Gwyn & Lancaster
1313 D STREET

Agents for AMERICAN SURETY CO.
COURT, CONTRACT AND OFFICIAL BONDS MADE
PHONE SUNSET MAIN 687

BOARD OF PARK COMMISSIONERS.

(Appointed by Mayor.)

G. W. Marston, Pres., term of office expires May, 1908.
E. E. White, Sec., term of office expires may, 1909.
Alfred Moran, term of office expires May, 1907.

BOARD OF FIRE COMMISSIONERS.

(Appointed by Mayor.)

Commisisoner—John P. Burt, term of office expires May, 1908.
Commissioner — George R. Harrison, term expires May, 1907.
Commissioner—A. G. Edwards, term expires May, 1908.
Chief Engineer of the Fire Dept.—A. B. Cairnes.

PERMANENT MEMBERS.

Engine No. 1—O. J. Ormerd, Engineer; W. V. Golay, Driver.
Hose No. 1—F. W. Haslam, Driver.
Hook and Ladder No. 1—D. D. Smith, Driver.
Engine No. 2—R. A. Shute, Engineer; Walter Lemon Driver.
Hose No. 2—Louis Almgren, Driver.
Hose No. 3—G. H. Knowles, Driver.
Chemical No. 1—E. P. Sampsell, Driver.
Combination Chemical—W. J. Butlar, Driver.
Combination Chemical—G. E. Gabrielson, Driver.
Combination Chemical—Chas. Ator, Driver.

LOCATION OF FIRE DEPARTMENT APPARATUS.

Engine and Hose No. 1—2d s e cor E.
Hook and Ladder No. 1—10th s e cor B.
Engine and Hose No. 2—10th s e cor B.
Hose Co. No. 3—8th se cor J.
Chemical Engine—4th and Laurel.
Combination Chemical—Kearney bet. Twenty-sixth and Twenty-seventh.
Combination Chemical—Twenty-third and F.
Combination Chemical — 9th and University av.

FIRE ALARM BOXES.

12—Third and D (Engine No. 1.)
13—Fifth and B.
14—Eighth and J (Hose No. 3.)
15—Tenth and B (Engine No. 2.)
16—Sixth and D.
17—Fifth and F.
18—Ninth and University av.
21—Fifth and H.
23—Fifth and K.
24—First and I.
25—Arctic and G.
26—India and D.
31—Front and A.
32—Union and Date.
34—Fourth and Beech.
35—Third and Fir.
36—Fourth and Laurel.
37—Fourth and Walnut.
41—Fourth and Robinson.
42—Eleventh and E.
43—Twelfth and H.
45—Fourteenth and D.
46—Sixteenth and Logan.
47—Twenty-second and K.
51—Twenty-third and F.
52—Twenty-fourth and C.
53—Twenty-fourth and Logan.
54—Twenty-ninth and National.
61—Twenty-sixth and Kearney.
62—Twenty-sixth and Franklin ave.

Three strokes at noon and same at 5 p. m. are for hitching exercises.

GUSTAF A. ERGO
Tailor
SUITS MADE TO ORDER
All Work Warranted
1114 Fourth St.
Tel. Home 3065
SAN DIEGO CAL.

THOMAS SMALLCOMB
You are Invited to Investigate
MY BARGAINS IN
REAL ESTATE
206 Granger Bldg.
PHONE HOME 2214
SAN DIEGO

NASON & OESTING
General Insurance Agents :: Surety Bonds
Granger Block, Under Merchants National Bank SAN DIEGO, CAL.

REAL ESTATE **Conard, Henking & Osborn** 926 SIXTH STREET

Gen'l Agency Penn Mutual Life Ins. Co. Preferred Accident Insurance.

To turn in an alram from a fire alarm box break the glass in the small box on the post, take out the key and put it in the large box and open the door. You will find a hook inside; pull down strong and let go quick. That is all that is necessary.

To send an alarm by telephone, call up central, tell the operator that there is a fire, giving stret and number. The operator will notify the Fire Department. Have some one stand out in front of the premises so as to inform the firemen where the fire is located.

General Information.

SAN DIEGO CHAMBER OF COMMERCE.

(Organized Jan. 20, 1870—Office D s e cor Sixth.)

Its objects are: To induce immigration; to stimulate home manufactures; to promote the business interests of California; to foster and encourage commerce as well as assist in the development of the mineral resources of this region.

This organization is composed of representative citizens and business men of this city and county.

A permanent exhibit of the agricultural, horticultural and mineral products of the county is maintained and is open to the public from 8 a. m. to 5 p. m. every day, Sundays excepted.

Officers and Directors.

J. S. Akerman, Pres.; Edward Grove, Vice Pres.; Melville Klauber, 2d Vice President; Rufus Choate, Treas.; Barker Burnell, Grant Conard, W. L. Frevert, W. H. Holcomb, E. E. Shafer, F. A. Carpenter, Wm. Clayton, Fred Jewell, Charles Kelly, Albert Schoonover, W. M. Smith, Directors; H. P. Wood, Secy.

STAGE LINES.

Campo stage leaves Ferris & Ferris' Mondays, Wednesdays and Fridays, 6 a. m., for El Nido, Jamul, Dulzura, Potrero and Campo.

Escondido stage line leaves Hazelrigg's, 5th s w cor F, week days at 7:55 a. m., Granville Bros., Proprs.

JULIAN STAGE LINE.

Leaves office 1314 E week days at 8 a. m., Joseph Foster, Prop.

STEAMSHIP LINES.

Pacific Coast Steamship Co.—Runs from San Diego to San Francisco twice a week. Wharf and freight

JAMES A. HARRIS
BOOKBINDER
BLANK BOOK MANUFACTURER
1034 Third St.
PHONE HOME 1609
SAN DIEGO CAL.

R. Dick Real Estate
Bargains in Lots Blocks and Homes City and Country
Homes built to suit purchaser
See me at Rooms 3 & 4 EXPRESS BLOCK
Home Phone 1496
S. E. Corner SIXTH and F

FOLSOM BROS. CO. REAL ESTATE
See Folsom Bros. Co. Building Department
PHONES: MAIN 1771; HOME 1571 1015 FIFTH STREET

I. X. L. Laundry
Phones, Home 1526
Main 526
PROMPT. RELIABLE AND SATISFACTION GUARANTEED
CORNER TENTH AND I STREETS

office foot of Fifth; ticket office Fifth and D, S. T. Johnson, City Agent; J. Don Dunann, Ticket Agent.

San Diego and Coronado Ferry Co.—Runs every twenty minutes between San Diego and Coronado, connecting with stret cars.

Lower California Development Co.—Steamers run between San Diego and Ensenada and San Quentin. Ticket office, 1328 F, Louis Mendelson, Agent.

NATIONAL AND STATE ORGANIZATIONS.

N. G. C., Company B, Seventh Regiment Infantry—J. M. Smith, Capt.; Armory, Eighth bet. G. and H. Meets every Monday night.

Naval Militia California Lieut. Roscoe Howard, commanding Third Division and U. S. S. Pinta.

SAN DIEGO POSTOFFICE.

Cor. Seventh and F.

J. N. Newkirk, Postmaster.

C. H. Bartholomew, Assistant Postmaster.

Office open Sundays from 5 to 6 p. m.; General Delivery, 8 a. m. to 6 p. m. (except Sundays); Registry Office open 8 a. m. to 6 p. m. (except Sundays); Stamp Window open 8 a. m. to 6 p. m. (except Sundays); Carriers' Window open 5 to 6 p. m. (Sundays and holidays); Box Windows open 8 a. m. to 6 p. m. (except Sundays); Money Order Window open 9 a. m. to 5 p. m. (except Sundays).

FORT ROSECRANS.

Government fortifications at Point Loma—Commanding Officer, John McClellan, Lieut.-Col. U. S. A.

U. S. ARMY BARRACKS.

Arctic and H—Commanding Officer, John McClellan, Lieut.-Col. U. S. A.

U. S. HOSPITAL.

Fort Rosecrans—Surgeon in Charge, Major William Ludwig Knedler, Surgeon, U. S. A.

U. S. MARINE HOSPITAL SERVICE.

1243 Fourth—Dr. B. V. Franklin, Acting Asst. Surgeon, U. S. N., Medical Officer in Charge.

LIGHT HOUSES.

There are two light houses, one on Balast Point at the entrance to the bay, and the other at the outer side of Point Loma. Herbert Luff, keeper at Point Loma; David Splaine, keeper at Ballast Point.

U. S. QUARANTINE STATION.

Located at La Playa, on the west side of the bay, one and one-half miles inside from Ballast Point and six miles from the city. Dr. W. W. McKay, U. S. Quarantine Officer.

U. S. WEATHER BUREAU.

Keating Block, Fifth and F. Ford A. Carpenter, U. S. Weather Bureau Observer; Dean Blake, Ast. Observer.

WAR DEPARTMENT.

Constructing Quartermaster's Office 34 Keating Building. Capt. R. H. Rolfe, U. S. A., Constructing Quartermaster; A. S. Hill, Chief Clerk; Emil Birk, Supt. of Construction.

CHURCHES AND RELIGIOUS ORGANIZATIONS.

African M. E. Church—1645 Front, Rev. Price Haywood, Pastor.

Hygienic Distilled Water
AND
CARBONATED BEVERAGES
—
EXCELSIOR BOTTLING WORKS
557 4th St
PHONES
MAIN 164
HOME 1164

H. J. Threlkeld
GENERAL AUCTIONEER
All kinds of
Furniture
Made to order and repaired
Second Hand Furniture
Bought, sold and exchanged
Portable Houses a Specialty
441-443 6th St.
San Diego, Cal.
Phone Main 2343

OVER & BROWNE
Excavating, Grading & General Team Work
BOTH PHONES 1326
OFFICE. 834 SIXTH STREET

1324 D St.
Sunset 740
Home 2040

E. J. SWAYNE & CO.
Real Estate in All Branches
Care of Property for Non-Residents

LOANS
INSURANCE
CONVEYANCING

All Saints' (Episcopal) Mission—Sixth and Thornton, Rev. E. B. Streator, Vicar.

Bethel Kapel Volkammen—Nineteenth and H.

Central Christian Church—Cor. Ninth and F, Rev. W. E. Crabtree, Pastor.

Central M. E. Church—Twenty-sixth and Harrison ave., Rev. C. M. Crist, Pastor.

Chinese Mission—942 8th.

Christian Missionary Alliance—1121 Sixth.

Church of Christ (Scientist)—Second and Beech, C. H. Clark, Reader.

Church of Jesus Christ of Latter Day Saints—752 Fifth.

Church of the Immaculate Conception—Old Town, A. B. Ubach, Pastor.

Congregation Beth Israel, 2nd n w cor Beech, Louis Mendelson, Sec.

First Baptist Church—Tenth and E, Rev. W. B. Hinson, Pastor.

First Congregational Church—Sixth, n w cor A, Clarence T. Brown, D. D., Pastor.

First English Lutheran Church—Second bet. A and Ash, Rev. John E. Hoick, Pastor.

First M. E. Church—C n w cor 9th, Rev. R. L. Bruce, Pastor.

First Presbyterian Church—Elghth s w cor D, Rev. Robert B. Taylor, Pastor.

First Spiritual Society—Lafayette Hall, Will C. Hodge, Speaker; Clara A. Beck, President.

Free Methodist Church—Beech s e cor Union, John B. Roberts, pastor.

Friends' Church—1121 Sixth, Adell Burkhead, Pastor.

Gèrman Lutheran Church—Twenty-fourth and Grant ave, Rev. G. W. F. Kiessel, Pastor.

German M. E. Church—Sixteenth n w cor I, Rev. Frederick Bonn, Pastor.

Helping Hand Mission—J s w cor Fifth, Mrs. A. E. Dodson, founder and superintendent.

H. P. B. Branch Theosophical Society—Public meeting every Sunday at 3 p. m., 1222 Fourth stret.

Jewish Synagogue—Second n w cor Beech.

M. E. Chinese Mission—428 Third.

M. E. Church South—C s e cor Eighth, M. E. Sharbrough, Pastor.

Peniel Mission—(Basement)—n w cor Fifth and F.

St. James' Episcopal Chapel—Twenty-fifth and Kearney ave.

St. Joseph's Catholic Church—Third n e cor Beech., Rev. Anthony D. Ubach, Pastor.

St. Paul's Episcopal Church—Eighth s w cor C, Rev. Charles L. Barnes, Pastor.

Salvation Army Baracks—527 Fifth, Lillie C. Sullivan, Capt.

Second Baptist Church (colored)—B bet. Front and First, Rev. W. A. Mitchell, Pastor.

Second Congregational Church—Twenty-sixth and Kearney ave.

Seventh Day Adventist—Eighteenth, s e cor G, Frederick I. Richardson, Elder.

S. D. Spiritual Society—352 National ave, Lily M. Thiebaud, Speaker. David L. Newcomb, Pres.

Johnson & Connell

Funeral Directors

Seventh and D Streets

Telephones
Sunset Main 158
Home 1158

TELEPHONE
MAIN 1558

Hoar & Wheeler

GENERAL CONTRACTORS AND BUILDERS

Estimates Furnished

340 Kearney Ave.
AND
231 National Ave.



Typewriter Exchange

Machines, Bought, Sold, Rented and Repaired. Desks and Supplies for all Machines. LORING & CO., (Inc.) 262 5th St. and 1327 F St.



F. W. BRADLEY Family Trade a Specialty
Tels: HOME 1157, MAIN 157
WHOLESALE AND RETAIL WINES AND LIQUORS
Sole owner of the Celebrated Bradley Spring 1058-1062 FOURTH ST., cor. C

Swedish Baptist Church—Cor. Nineteenth and H.

Union Church of La Jolla—Rev. J. L. Pearson, Pastor, La Jolla.

Unitarian Church—Unity Hall, 1132 Sixth, Rev. E. R. Watson, Pastor.

United Presbyterian Church—H n w cor 22d, Rev. S. J. Shaw, Pastor.

Y. M. C. A.—Grant Block, D s e sor Sixth, W. H. Holcomb, Pres.; R. H. Campbell, General Sec.

SECRET SOCIETIES.

EAGLES.

San Diego Aerie No. 244 meets Tuesday nights, Woodmen's Hall.

ELKS.

San Diego Lodge No. 168, B. P. O. E., meets Thursdays, Elks' Hall; R. C. Jones, Secy.

FORESTERS.

Court Coronado No. 3798, I. O. F.—Meets second and fourth Fridays, G. A. R. Hall; H. Marks, Recording Secy.

Court San Diego No. 7799, A. O. F.—Meets Thursdays, A. O. F. Hall, 961 4th.

Court San Diego, No. 28, F. of A.—Meets Wednesdays, Woodmen's Hall; George E. Bowles, Financial Secy.

Court Silver Gate No. 138, F. of A.—Meets Thursdays, Woodmen's Hall; Wm. Stibing, Secy.

Palomar Circle No. 510, C. of F. of A.—Meets every Monday night, G. A. R. Hall; Mrs. Kate Freysleben, Financial Secy.

Palomar Court No. 176, F. of A. — Meets Thursdays' Woodmen's Hall; A. B. Cunningham, Secy.

Silver Gate San Diego Circle No. 271, C. of F.—Meets Wednesdays, Woodmen's Hall; Mrs. Nellie Carter, Financial Secy.

G. A. R.

Datus E. Coon Post No. 172, G. A. R.—Meets second and fourth Saturdays, Woodmen's Hall; John P. Burt, Com.; Robert Butler, Adjt.

Datus E. Coon Corps No. 84, W. R. C.—Meets second and fourth Saturday nights and first and third Wednesday afternoons, Woodmen's Hall.

General U. S. Grant Circle, Ladies of the G. A. R.—Meets Monday afternoons, Federation Hall; Mrs. Geo. P. Hall, Pres.; Mrs. Alice Croghan, Secy.

Heintzelman Corps No. 1, W. R. C.—Meets in G. A. R. Hall; Mrs. McCann Fay, Pres.; Mrs. Clara Schoby, Secy.

Heintzelman Post No. 33, G. A. R.—Meets second and fourth Tuesdays, G. A. R. Hall; J. V. Hicks, Adjt.

I. O. O. F.

Anna Rebekah Lodge No. 127, I. O. O. F.—Meets second and fourth Fridays, I. O. O. F. Hall; Mrs. Minnie Shaw, Secy.

Canton San Diego No. 22, I. O. O. F.—Meets second and fourth Mondays, I. O. O. F. Hall; Frank Weaver, Clerk.

Centennial Encampment No. 58, I. O. O. F.—Meets first and third Mondays, I. O. O. F. Hall; F. P. Frary, Scribe.

San Diego Lodge No. 153, I. O. O. F.—Meets Thursdays, I. O. O. F. Hall; F. P. Frary, Secy.

Silver Gate Rebekah Lodge No. 141—Meets first and third Fridays, I. O. O. F. Hall; Miss Myer, Secy.

General Contractor AND Builder
M. Trepte
534 Sixth St.
Tel. MAIN 787
Screens, Store and Office Fixtures. Job Work.

Tel: Home 2350
Sunset Main 350
FOR THE
Yacht Dolphin
¶ For
¶ Pleasure
¶ and
¶ Fishing
¶ Trips
THE STAR BOAT HOUSE
Formerly the H Street Wharf
Foot of H St.

NAPOLEON J. ROY
FINE TAILORING
PHONE HOME 1182 942 FIFTH STREET

Kessler Machine & Supply Company
First-Class Machine Work, Automobile Repairing
Phones: Main 2015, Home 2015
416-430 Sixth Street

Packard's Book Store

For Your Visiting Cards, Wedding Invitations, Fine Stationery or the Latest Popular Book

951 FIFTH ST.

K. C. Naylor

Cutter of Precious Stones

We have our own mines of Beryl, Tourmaline, Turquoise, Opal, Topaz, Andalusite and Garnet.

1320 C St.

Sunset Lodge No. 328, I. O. O. F.—Meets Tuesdays, I. O. O. F. Hall; C. R. Sellers, Secy.

Veteran Odd Fellows—Meets first Saturday in March, June, September, December, I. O. O. F. Hall; J. W. Wescott, Secy.

K. OF P.

Chevalier Co. No. 6, U. R. K. of P.—Meets Wednesdays, K. of P. Hall; E. H. Grainger, Capt.; H. A. Croghan, Recorder.

Red Star Lodge No. 153, K. of P.—Meets Fridays, K. of P. Hall; Adelbert Hirte, C. C.; H. A. Croghan, K. of R. and S.

San Diego Lodge No. 28, K. of P.—Meets Mondays, K. of P. Hall; F. P. Reed, C. C.; I. I. Irwin, K. of R. and S.

Woodbine Temple No. 36, Rathbone Sisters — Meets Thursdays, K. of P. Hall.

Dunton Temple No. 3—Meets Tuesdays, K. of P. Hall.

MACCABEES.

Hive No. 17, Ladies of Maccabees—Meets first Saturday and second, third and fourth Friday afternoons, Woodmen's Hall.

San Diego Tent No. 26, K. O. T. M.—Meets Wednesdays, Federation Hall.

MASONIC.

Constans Chapter, Knights Rose Croix No. 5,A. and A. S. R.—Meets fourth Thursday each month at Masonic Hall; N. H. Conklin, W. M.; H. R. Comply, Secy.

Constans Lodge of Perfection No. 8, A. and A. S. R.—Meets second Thursday each month; E. T. Blackmer, V. M.; H. R. Comly, Secy.

San Diego Chapter No. 61, R. A. M.—Meets second Monday each month, Masonic Hall; C. W. Buker, H. P.; E. T. Blackmer, Secy.

San Diego Commandery No. 25, K. T.—Meets first Tuesday each month, Masonic Hall; C. W. Buker, Com.; J. P. Burt, Recorder.

San Diego Consistory, A. and A. S. R., H. R. Comly, Registrar.

San Diego Council Knights Kadosh No. 6—James MacMullen, Com.; H. R. Comly, Recorder.

San Diego Lodge No. 35, F. and A. M.—Masonic Hall; A. H. Gilbert, W. M.; E. T. Blackmer, Secy. Meets first Saturday of each month.

Silver Gate Lodge No. 629, F. and A. M.—Meets first Friday each month, Masonic Hall; J. H. Cassidy, W. M.; F. H. Robinson, Secy.

Southern Star Chapter No. 96, O. E. S.—Meets first and third Thursdays, Masonic Hall; James P. Mossholder, W. M.; Ida E. Benoit, Secy.

Masonic Board of Relief—E. T. Blackmer, Secy.

N. S. G. W.

San Diego Parlor No. 108, N. S. G. W.—Meets Tuesday evenings, Schmidt Block; J. Murray Loop, Secy.

O. 'd. H. S.

San Diego Lodge No. 22, O. 'd. H. S.—Meets Thursday evenings, Turner Hall; H. Lohmann, Secy.

ORDER OF PENDO.

San Diego Council No. 18, O. of P.—Meets every Friday at Federation Hall; Mrs. Alice E. Croghan, Secy.

South West Council No. 177, O. of P.—Meets every Monday, Federation Hall; C. W. Partridge, Secy.

WOODMEN.

Bay View Camp No. 7255, M. W. of A.—Meets first and third Thursdays, G. A. R. Hall; H. A. Groghan, Clerk.

REED & WYMAN CO.
TELS. HOME AND SUNSET 1497
Dealers in Builders' Hardware, Stoves and Ranges, Mechanics' Tools and Cutlery
751 FIFTH STREET, NEAR F SAN DIEGO, CALIFORNIA

San Diego Commercial College
Sefton Block, Fourth and C Sts. Day and Evening Classes

Miramar Camp No. 54, W. of the W.—Meets Mondays, Woodmen's Hall; A. C. Sullivan, Clerk.

San Diego Circle No. 161, W. of the W.—Meets first and third Tuesdays, G. A. R. Hall; Clara A. Agard, Clerk.

WORKMEN.

Emblem Lodge No. 103, Degree of Honor, A. O. U. W.—Meets Saturday nights, A. O. U. W. Hall; Mrs. R. D. Carter, Chief of Honor; Mrs. Minnie Shaw, Recorder.

Point Loma Lodge No. 248, A. O. U. W.—Meets Thursdays, A. O. U. W. Hall; William Darby, Recorder.

Silver Gate Lodge No. 160, A. O. U. W.—Meets Mondays. A. O. U. W. Hall; J. Chanter, Recorder.

SAN DIEGO UNION DIRECTORY.

All unions meet at Federation Hall, No. 631 Sixth, unless otherwise specified.

Federated Trades and Labor Council—Meets every Tuesday night; C. W. Holmquist, Secy.

Allied Printing Trades Council—George G. Schierholz., Secy., 1610 Arctic.

Bakers' Union No. 90—Meets Saturday afternoons; J. E. Manning, Secy.

Barbers' Union No. 256—Meets second and fourth Wednesday nights; W. J. Burwell, Secy.

Bartenders' Union No. 768—Meets Tuesdays; H. C. Buckle, Secy.

Beer Bottlers' Union—Meets at brewery at call of secretary; Geo. Huey, Secy., 529 Grant ave.

Brewery Workmen, Branch No. 1—Meets second and fourth Fridays; Carl Walters, Secy.

Building Trades Council—Meets every Wednesday night; L. S. Moore, Secy., 1049 Second.

Butchers' Union No. 229—Meets first and third Wednesday nights; E. S. Jones, Secy.

Carpenters' Union No. 810—Meets every Wednesday night, G. A. R. Hall; E. E. Hyatt, Secy.

Cigarmakers' Union No. 332—Meets first Monday night; F. C. Ferris Secy, Federation Hall.

Cooks, Waiters and Waitresses' Union No. 375—Meets Thursday nights; F. H. Scott, Secy., 835 Sixth.

Electrical Workers Local No. 94—Meets first and third Thursdays.

Expressmen's Union No. 659—Meets first and third Wednesday nights, A. O. of F. Hall; L. E. Hoff, Secy.

Federal Labor Union No. 10,621—Meets first and third Fridays each month, 631 Sixth; J. P. Duncan, Secy.

Fishermen's Union—F. Brasig, Secy., 249 H street.

International Brotherhood of Blacksmiths No. 425—Meets second and fourth Wednesday nights; W. J. Willis, Secy.

Journeymen Plumbers' Local No. 230—Meets first and third Wednesday, Federation Hall.

Locomotive Firemen, Ramona Lodge No. 386, B. of L. F.—Meets at Woodmen's Hall second and fourth Sunday afternoons.

Longshoremen's Union No. 297—Meets first and third Tuesdays at Longshore Hall, 249 H street; Ralph B. Day, Secy., 635 Newton ave.

Pioneer Garbage Company

Skinner Bros.
Proprietors

Chimneys and Cess Pools Cleaned on Short Notice

OFFICE
2305 L St.
SAN DIEGO

Phones
MAIN 313
HOME 2505

PATENTS

Procured Everywhere

Patent and Trade-Mark Suits in all Courts

Townsend, Lyon Hackley & Knight

504-507 Merchants Trust Co. Bldg.
207 So. Broadway
LOS ANGELES
CAL.

Southern California Music Co. 1050 FOURTH STREET
Telephones
Sunset 337 Home 1337

Sole Agents for the **WONDERFUL PIANOLA** C. H. RUNDEL, Manager

Hyatt Detective Agency Legitimate Detective Work
CAREFULLY AND PROMPTLY ATTENDED TO
FRANK A. HYATT, General Manager ROOM 28, LAWYERS BLOCK

Telephone Main 2272
The San Diego Hydraulic Stone Co.
All kinds of Concrete Work
Manufacturers of Concrete Blocks for Building Purposes
N and Eleventh Streets

Telephone Main 569
Simpson-Pirnie Granite Co.
821 D Street
MONUMENTS
Silver Medal at St. Louis for best granite on Pacific Coast

Lumber Handlers' Union No. 417—Meets second and fourth Monday nights; B. L. Bailey, Secy., 2226 D street.

Master Plumbers' Association—Meets Wednesdays, K. of P. Hall; Roy Arnold, Secy.

Painters' Union No. 333—Meets every Friday night, Federation Hall; Robert Gomez, Secy.

Plumbers' Union No. 230—Meets every Monday night; C. E. Case, Secy.

Pressmen's Union No. 140—Meets third Monday night; C. A. Warren, Secy.

Retail and Wholesale Clerks—Arthur Shaw, Secy.

Stationery Engineers No. 144—Meets first and third Monday nights, 1234 Fifth; O. D. Carroll, Secy.

Team Drivers' Union No. 177—Meets first and third Monday nights; Wm. Stephens, Secy.

Team Drivers' Union No. 274—Meets second Monday night; J. H. Noonan, Secy.

Tinners' Union No. 276—Meets second and fourth Wednesday nights; B. V. Williams, Secy.

Typographical Union No. 221—Meets first Sunday afternoon; A. S. Crane, Secy, Federated Hall.

MISCELLANEOUS ORGANIZATIONS.

A. O. Hibernians—Meets Tuesdays, A. O. H. Hall, Fourth and Beech; Thomas Murtagh, Secy.

Bar Association of San Diego—Meets at Court House on the first Saturday of June in each year, and other stated meetings on the first Saturday of September, December and March; Johnson Putnebaugh, Secy.

Children's Home, 16th and Ash—Mrs. Laura M. Clarke, Matron.

Concordia Turnverein—Meets Wednesdays, 934 Second.

Floating Society Christian Endeavor—Mrs. M. W. Young, Secy., foot of H.

Fraternal Brotherhood—Meets every Friday night in Woodmen's Hall; C. C. Hackleman, Pres.

German Ladies' Society—Meets at Turne Halle, second and fourth Tuesdays of each month at 3 p. m.; Mrs. J. R. Seifert, Secy.

Humane Society—Meets first Monday each month, 911 Fifth; Mrs. H. L. Hale, Secy.

John H. Morgan Camp No. 1198, United Veterans of the Confederacy—Meets fourth Thusday in each month, Kuhn Block; Hugh G. Gwyn, Com.

San Diego Lodge 3328, Knights of Honor—Meets at call; F. P. Bruner, Reporter.

Ladies' Central Committee of the Y. M. C. A.—Mrs. Estelle Langworthy, Pres., s e cor Sixth and D.

Ladies' Pioneer Society of S. D.—Meets last Monday of each month (members' residence); Mrs. M. A. Steadman, Secy.

Lasker Lodge No. 370, B'nai B'rith—Meets second and fourth Tuesdays each month Native Sons' Hall; S. I. Fox, Secy.

Call at the **Elite Studio** Fifth and F Streets and see our Photo Etchings, the very latest in Photography
Miss E. M. Richardson San Diego, Cal.

Gen'l Insurance and Real Estate
GWYN & LANCASTER
PHONE: SUNSET MAIN 687
1313 D STREET

National Union, S. D. Council No. 645 (N. U.)—Meets third Tuesday in each month, Wright's Hall; W. J. Mundell, Secy.

San Diego Society of Natural History—Daniel Cleveland, Pres.; Mrs. William M. Crouse, Secy.; meets first Thusday of each month, last room of basement of Public Library, where it has a collection open to the public.

Socialist Party of America, S. D. Local—Meets every Friday at 1034 F; E. D. McKenley, Secy.

Southern California Society Sons of the American Revolution (a branch of the Cal. Society)—Meets April 19th, July 4th, September 3d, October 9th and February 22d, each year. (No regular place of meeting). A. E. Dodson, Pres.; Putnam Field, Secy.

United Ancient Order of Druids — Meets Wednesday nights in A. O. F. Hall, 961 Fourth.

W. C. T. U.—Meets every other Monday afternoon at First M. E. Church and at homes of members; Mrs. C. D. Watkins, Pres.; Miss Elizabeth Lignian, Secy.

Y. M. C. A.—Willam H. Holcomb, Pres.; R. H. Campbell, General Sec.; J. S. Akerman, Treas.; D s e cor Sixth.

CLUBS.

Cabrillo Club—Third floor Sefton Building; D. H. Elliott, Pres.; L. W. Schiller, Treas.; M. L. Cardell, Secy. Meets first and last Monday each month.

Country Club — Alexander Reynolds, Pres.; Nathan J. Nichols, Vice Pres.; Robert C. Vroom, Secy. and Treas. Links cor Indiana and Cypress.

Cuyamaca Club—Ns D bet. Sixth and Seventh; L. S. McLure, Pres.; D. F. Garrettson, Sec.; S. Levi, Treas.; W. F. Edwards, Supt.

Florence and University Heights Improvement Club; Fred Jewell, Secy., 1322 D.

Horton Improvement Club—Meets second Friday each month, 2356 Fifth; R. B. Thomas, Secy.

Japanese Club—927 F.

Landmarks Club of California—Geo. W. Marston, Local Representative.

Logan Heights Improvement Club—Meets second Thursday of each month in Congregational Church, Sampson bet. Logan and Kearney aves.; E. E. Shaffer, Secy.

Pastime Gun Club—H. E. Doolittle, Pres.; N. D. Nichols, Secy. and Treas. Meets at call, City Hall.

San Diego Athletic Club—949 Fourth; Danny Callahan, Mngr.

San Diego Camera Club—Top floor Sefton Block, cor Fourth and C; F. W. Kelsey, Pres.; J. E. Slocum, Vice Pres.; Sam Schiller, Secy.

San Diego Yacht Club—Foot of D; H. F. Griswold, Commodore.

ROWING CLUBS.

Mariners' Rowing Club, Chas. I. Jenney, Captain—Meets Thursday afternoons, P. C. S. S. Wharf.

San Diego Boat House
KINDER & NICOL
Proprietors
Launches, Sailboats and Rowboats to Let by the Hour or day. Boats moored and Repaired a Specialty
Boats Day or Night
Tels. Main 1897
Home 2592
P. C. S. S. WHARF
FOOT OF FIFTH STREET

Ernest Levan Owen
Pianist
Teacher
Accompanist
STUDIO
1557 2nd St.
Sunset Phone, Main 285

NASON & OESTING
General Insurance Agents :: Surety Bonds
Granger Block, Under Merchants National Bank
SAN DIEGO, CAL.

The Angelus Piano Player

The Artistic Player. Does all the fingers can do—and more. Gives full orchestral effects, which no other player does.
THEARLE & CO., Representing Factory Direct
1025-1031 Fifth Street

LAUNDRY METHODS, that are Hygienic, Sanitary and Odorless; which Purifies and Disenfects Your Fabrics are used at the

Sanitary Laundry Co.

12th and K Sts.

Phones: MAIN 254
HOME 1254

SWAN'S ADDITION TO SAN DIEGO CALIFORNIA

Extending from 42d to 47th Streets

Sunny Southern California Cottages and Homes

E. J. SWAN
918 Fifth St.
San Diego. Cal.

Terms Easy and to suit all

Nautilus Rowing Club, Mrs. E. D. Williams, Captain—Meets Wednesday afternoons, P. C. S. S. Wharf.

Oceanic Rowing Club—Miss Alice Slocum, Captain—Meets Saturday afternoons, P. C. S. S. Wharf.

Olympia Rowing Club—Mrs. M. B. Fowler, Captain—Meets Thursdays foot of D street.

San Diego Rowing Club—J. S. Akerman, Pres.; H. E. Doolittle, Vice President; C. H. Rundel, Captain. Meets daily, P. C. S. S. Wharf.

Zlacks Rowing Club, foot H—Mrs. W. M. Crouse, Captain: Lera Winn, Secy.

Y. M. C. A. Rowing Club—Walter G. Tuttle, Commodore; P. C. S. S. Wharf.

HOUSE NUMBERS.

Houses are numbered from west to east and from south to north. On the streets running from west to east there are 100 numbers to each block, or one number to every eight and one-third feet. Commencing on the northeast corner of Atlantic and D streets the first number on D street is 200. The last number in that block would be 248, even numbers on the north side of the street and odd numbers on the south side.

The numbers at the street crossings are Atlantic 200, California 300, Arctic 400, India 500, Columbia 600, State 700, Union 800, Front 900, First 1000, Second 1100, Third 1200, Fourth 1300, Fifth 1400, Sixth 1500, Seventh 1600, Eighth 1700, Ninth 1800, Tenth 1900, Eleventh 2000, Twelfth 2100, Thirteenth 2200, Fourteenth 2300, Fifteenth 2400, Sixteenth 2500, Seventeenth 2600, Eighteenth 2700, Nineteenth 2800, Twentieth 2900, Twenty-first 3000, Twenty-second 3100, Twenty-third 3200, Twenty-fourth 3300, Twenty fifth 3400, Twenty-sixth 3500, Twenty-seventh 3600, Twenty-eighth 3700.

On the streets running from south to north there are 72 numbers to each block, the even numbers are on the west side of the street and odd numbers on the east side. The numbers at the street crossings are N 1, M 100, L 200, K 300, J 400, I 500, H 600, G 700, F 800, E 900, D 1000, C 1100, B 1200, A 1300, Ash 1400, Beech 1500, Cedar 1600, Date 1700, Elm 1800, Fir 1900, Grape 2000, Hawthorn 2100, Ivy 2200, Juniper 2300, Kalmia 2400, Laurel 2500, Maple 2600, Nutmeg 2700, Olive 2800, Palm 2900, Quince 3000, Redwood 3100, Spruce 3200, Thorn 3300, Upas 3400, Walnut 3500, Brooks 3600, Thornton 3700, Robinson 3800, University 3900.

SCHNELL'S SANITARY DAIRY Tels. Home 3054 Sunset Main 654
Producers and Retailers of Sanitary MILK, CREAM, BUTTER and EGGS
Oscar F. Schnell, City Manager; Henry F. Schnell, Ranch and Dairy Manager
Ranch and dairy, NESTOR Phone Suburban 128
Office and Milk Depot. 1261 Fifth Street San Diego, California

I. X. L. Laundry
Phones, Home 1526
Main 526
PROMPT. RELIABLE AND SATISFACTION GUARANTEED
CORNER TENTH AND I STREETS

CEMETERIES.

Mount Hope—City Cemetery, consists of about 200 acres, located north of R street at the eastern edge of the city. A portion is set apart to each of the following organizations: Masonic, Odd Fellows, G. A. R. and Jewish. Under control of Cemetery Commissioners.

Catholic — Located on the heights above Old Town.

U. S. Cemetery—Point Loma.

PARKS.

City Park—Consisting of 1400 acres, N of A, bet Sixth and Twenty-eighth.

Golden Hill Park—Twenty-fifth and A (section of City Park).

The Plaza—D bet Third and Fourth.

New Town Plaza—F and Columbia.

H-Street Park—H bet Ninth and Tenth.

K-Street Park—13th s e cor K.

Mission Cliff Park—Adams bet Alabama and Texas.

The Parks are under the control of the Board of Public Works, who appoint a superintendent; term of office at pleasure of Board.

Supt. of Parks—Samuel E. Webb.

BUSINESS BLOCKS.

Business Blocks.. .. ..
Allyn.....E s w cor Fifth
Backesto ...Fifth n w cor H
Bancroft.....G s e cor Fifth
Bank of Commerce..841 Fifth
Bon Ton ....D s w cor Sixth
Bradt .....1248 Fifth
Brewster....C s e cor Fourth
Brandt .....643 Sixth
Brooklyn .....1629 E
Brown .....561 Fifth
Burnap .....1138 D
Braun .....Fifth s e cor J
City Hall.....Fifth s w cor G
Cole.....n w cor Fifth and G
Court House ....D and Front
Central .....767 Fifth
Choate and Peterson .....
.....832 Fifth
Combine .....1012 Fifth
Dunton .....1616 F
Dunton New....8th n w cor F
Elks' Hall .....937 Sixth
Express .....Sixth s e cor F
First National Bank...1332 E
Fox-Heller Bldg.5th s e cor E
Gerichten .....820 Fifth
Gilbert .....955 Fifth
Gould .....1239 E
Granger Bldg..Fifth s w cor D
Grant Bldg....D s e cor Sixth
Grant ..... 1036 Fifth
Griswold .....1162 Fifth
Gas Company's .....937 Sixth
Hamilton .....723 Fifth
Hawley .....1047 Fifth
Helix .....Fifth and A
Fifth Ave .....1248 Fifth
Hill ..... 1433 F
Home Telephone ..1027 Sixth
Humphrey-Tattan .....
..... 929-931 Fifth
Ingersoll..Fourth bet E and F
Ingersoll-Tattan.....832 Fifth
Isis Theater .....1137 Fourth
Isis Theater .....1134 Fifth
Josse .....1415 D
Kastle .....629 Sixth

Phone Main 668
Home Phone 1668
If it is made of TIN, COPPER OR SHEET IRON
Welte Toms & Blair
Can make it
John W. Welte
Manager
Hot air heating and ventilating a specialty. Water tanks, wagon tanks. Hotel and Restaurant work. Cornice and roofing. Kinneas's patent steel ceiling, metal tiling, etc.
Repairing promptly attended to
444 Sixth Street
441 Fifth Street
San Diego, Cal.

D. S. GRISWOLD & CO.
ELECTROTYPERS
239 WINSTON ST.
Los Angeles, Cal.

ALFRED STAHEL & SON
SUNSET PHONE 547
HOME PHONE 1547
Libbey Cut Glass. Haviland China. 1847 Rogers Bros. Silver Plated Goods
PALACE CROCKERY STORE
916 FIFTH STREET

1324 D St.
Sunset 740
Home 2040

E. J. SWAYNE & CO.
Real Estate in All Branches
Care of Property for Non-Residents

LOANS
INSURANCE
CONVEYANCING

Keating.....F n e cor Fifth
Kuhn .....1133 D
Lawyers ..... 919 Fourth
Langham...Fourth n w cor C
Leland .....911 Sixth
Llewelyn .....728 Fifth
Marshall-Higgins .....
.....Fourth s w cor C
Marston.....Fifth s w cor C
McGurck .....611 Fifth
McKie .....1025 Fifth
M. E. Church.....
.....D n e cor Fourth
Nesmith-Greely.....825 Fifth
New York.....
.....n w cor Sixth and D
Phillips .....918 Fifth
Pierce-Morse .....
.....F n w cor Sixth
Price.....H n e cor Sixth
Richelieu .....1055 Fifth
Ramona....Second s w cor C
Royal .....1226 Fourth
Sabin.....D s w cor Sixth
Schafer...Fourth bet D and E
Schmidt .....949 Fourth
Schmitt ..... 950 Third
Schneider...Fifth bet F and G
Sefton .....
..n s C from Fourth to Fifth
Selwyn .....Fifth near H
Shaw.....Fifth bet A and B
Sheldon .....818 Sixth
Snyder .....835 Sixth
Stone Building .....
.....n w cor Second and F
Sun Building .....
.....Fourth s w cor Plaza
Taber....Fourth bet C and D
Telephone.....955 Sixth
Title .....843 Fifth
Tremont .....1046 Third
Union...s w cor Third and D
Unity Hall.Sixth bet B and C
Turn Halle.....934 Second
Watts.....cor Fifth and E
Willard .....Sixth and E
Worth .....1232 F
Whitney .....1027-1047 Fifth
Wright .....752 Fifth
Yuma.....Fifth bet G and H

TABLE OF ELEVATIONS AND DISTANCES.

From San Diego of different localities in San Diego County

Name.	Distance.	Elevation
Alpine	30 miles	1850 ft
Banner	63 miles	2775 ft
Barnardo	28 miles	300 ft
Buckman Springs	63 miles	3375 ft
Campo	51 miles	2550 ft
Chula Vista	8 miles	100 ft
Cuyamaca	54 miles	4677 ft
Dehesa	23 miles	670 ft
Del Mar	23 miles	114 ft
Descanso	42 miles	3480 ft
Dulzura	30 miles	1200 ft
El Cajon	15 miles	463 ft
Encinitas	29 miles	81 ft
Escondido	33 miles	700 ft
Fallbrook	60 miles	306 ft
Foster's	24 miles	452 ft
Jamul	21 miles	1700 ft
Julian	58 miles	4300 ft
Laguna	58 miles	5580 ft
Lakeside	21 miles	391 ft
La Mesa	11 miles	530 ft
Lemon Grove	9 miles	440 ft
National City	4 miles	19 ft
Oceanside	42 miles	44 ft
Old Town	3 miles	14 ft
Pala	58 miles	411 ft
Point Loma Old Lighthouse	12 miles	422 ft
Ramona	37 miles	1450 ft
Santa Ysabel	51 miles	2987 ft
San Pasqual	36 miles	376 ft
Sheckler's	35 miles	800 ft
Spring Valley	12 miles	559 ft
Valley Center	45 miles	1200 ft
Warner's Ranch Hot Springs	67 miles	3300 ft
Wynola	52 miles	3655 ft

Frye, Garrett & Smith
PRINTERS
1031 SIXTH ST.
BOTH PHONES

Jersey Milk Co.
H. L. WESTON
Proprietor
Best Butter Cream and Milk
2345 H ST.
PHONES
HOME 2034
MAIN 834

C. A. SHEPPARD
SHEPPARD CYCLE CO.
958-960 SIXTH ST.
Successor To
PHONE MAIN 613
THE BEST BICYCLE THE DAYTON

F. W. BRADLEY Family Trade a Specialty
Tels: HOME 1157, MAIN 157
WHOLESALE AND RETAIL WINES AND LIQUORS
Sole owner of the Celebrated Bradley Spring 1058-1062 FOURTH ST., cor. C

SAN DIEGO
City and County Directory
1905

PUBLISHED BY THE
SAN DIEGO DIRECTORY CO.
DANA BURKS, General Manager
BOTH PHONES 1031 Sixth Street, San Diego, Cal.

NOTICE.—The entire matter in this Directory is fully covered by copyright. All persons are warned against reprinting the same, or any part of it, whether credit is given or not.
SAN DIEGO DIRECTORY CO.

ABBREVIATIONS USED IN THE DIRECTORY

agt . . . . agent
appr . . . apprentice
assn . . . association
asst. . . . assistant
atty . . . . attorney
av . . . . avenue
bet . . . . between
bkkpr. . . bookkeeper
bldg . . . . building
blk . . . . block
blksmith . blacksmith
blvd . . . . boulevard
brtndr . . bartender
cashr . . . cashier
clk . . . . clerk
carp . . . carpenter
collr . . . collector
com . . . . commission
comp . . . compositor
confy . . . confectionery
contr . . . contractor
depy . . . deputy
dressmkg. dressmaking
dressmkr . dressmaker
E . . . . east
es . . . . eastside
furn . . . furniture
furn-rms furnished rooms
h . . . . householder or head of family
ins . . . insurance
inspr . . inspector
lab . . . laborer
lndry. . laundry
lndrymn laundryman
mach . . machinist
mcht . . merchant
mdse . . merchandise
mnfr . . manufacturer
mngr . . manager
mkg . . making
mkr . . maker
messgr . messenger
N . . . . north
nr . . . near
ns . . . northside
opr . . . operator
pres . . president
prin . . principal
propr . . . proprietor
real est . . real estate
repr . . . representative
res . . . . resides
rpr . . . . repairer
ry . . . . railway
S . . . . south
schl . . . school
secy . . . secretary
shping . . shipping
solr . . . . solicitor
ss . . . . southside
stenogr . . tenographer
supt . . . superintendent
tchr . . . teacher
tel . . . . telegraph
telp . . . . telephone
trav . . . . traveling
treas . . . treasurer
uphol . . upholsterer
v-pres. . . vice-president
W . . . . west
wid . . . . widow
ws . . . . westside

A

A O F Hall, 961 4th.
A O U W Hall, 752 5th.
Abbott Evaline (wid George), h 705 Ash.

A. J. Bradley
Claude Woolman
Bradley & Woolman
Funeral Directors
Lady Assistant
PHONES
Sunset Main 55
Home 2255
7th cor C:
P. O. Box 702
SAN DIEGO
CAL.

TELEPHONE
RED 2831
FOR THE
Best Milk and Cream
ALLEN'S DAIRY
ALLEN & SON
Proprietors
Family Trade a Specialty
Dairy at Mission Valley, San Diego
Address
P. O. Box 650

C. H. BALDWIN REAL ESTATE, SURETY BONDS, INVESTMENTS
FIRE, ACCIDENT, LIABILITY AND PLATE GLASS INSURANCE
911 FIFTH STREET PHONES: HOME 1167; SUNSET 1447 SAN DIEGO, CAL.

Abstract Title & Trust Co. Of San Diego

Office: Title Bldg., 841 Fifth Street Tels: Sunset Main 302; Home 2051 to 2057

Pioneer Artificial Stone Works

J. P. CHRISTENSEN Propr.

Plain and Ornamental Concrete and Cement Work

739 SEVENTH

P. O. BOX 831

City Carpenter Shop

ARTHUR ASAY Proprietor

CONTRACTOR AND **General Jobber**

SCREENS STORE AND OFFICE FIXTURES

1549 I STREET

TEL. MAIN 352

Abbott Mrs Ida M, res 1433 D.
Abbott Isaiah A, carp, h 411 A.
Abbott Kate, asst Baker & Baker, res 432 Boston Av.
Abbott Mrs Mary L, h 815 10th.
Abbott Wm, h 432 Boston Av.
Abbott Wm E, carp M A Graham Mill Co, h 1041 Logan av.
Abell Albert J, h 728 D.
Abell Albert W, lumberman Russ L & M Co, h 444 15th.
Abell Everett L, coachman 1618 Ash, res 1250 14th.
Abell Lottie, res 728 D.
Aber Augusta C (wid Wm A), h 927 12th.
Aber F Russel, with Marston Store, res 927 12th.
Abrahams Saul, cigarmaker August Sensenbrenner, h 753 18th.
Abrahams W Frank (W F Abrahams & Co), res 761 6th.

ABRAHAMS W F & CO (W Frank Abrahams), underwriters 27-29 Express Bldg, 761 6th.

ABSTRACT TITLE AND TRUST CO OF SAN DIEGO, George Hannahs pres, Wm E Budlong mngr, 841 5th. (See left top lines).

Abundes Reyes, lab, h 730 F.
Abyles Ascencoi, seamstress, res 643 Front.
Abyles Ramondo, plasterer, h 643 Front.
Academy of Our Lady of Peace, Sisters of St Joseph in charge, 1135 A.
Accarier Joseph, driver French Laundry, res 1231 D.
Accarier Marie, emp French Laundry, res 1231 D.
Acevedo Pedro, tamales, h 220 Logan av.

ACHESON NATHAN B, dentist 36 Isis Theatre Bldg, 1135 4th, h same.

Acheson Wm, clk M F Heller, res 319 Clay av.
Acker Cannan, longshoreman, h 504 H.
Ackerman Jacob, sailor S S St Denis, h Water Front foot of I.
Ackerman Laura, tel opr, res 1435 E.
Ackerman Rilla P, dressmkr, res 818 6th.
Ackerman Wm H, tmstr J F Over, h 818 6th.

DAVIS & ANDERSON SUNSET PHONE MAIN 139 HOME PHONE 1139

UNDERTAKERS, EMBALMERS AND FUNERAL DIRECTORS

1219 PLAZA LADY ATTENDANT SAN DIEGO, CAL.

STAR CYCLE WORKS All Work Promptly Done and Guaranteed
BICYCLES, AUTOMOBILES, AND SUPPLIES. VULCANIZING A SPECIALTY
GEO. C. DeWITT. Prop. 1624 H. St. Phone Home 1674

Acme The, Till A Burnes propr, wines liquors and cigars, 500-504 5th.
Acton Perl, bldg contr, res La Jolla.
Acuna Andrew L, agt Singer Sewing Mach Co, res 1628 K.
Acuna Carmen (wid Wm), h 2370 K.
Acuna Wm, cement wkr, res 2370 K.
ADAL OTTO M, sec Corona Mineral Water Co, res The Russ House.
Adair Clyde J, mach, res 506 E.
Adair Ethel M, bkkpr H P Burns, res 506 E.
Adair Howard, driver Hamilton Bros, res 506 E.
Adair Joseph C, lab S D Electric Ry, h 506 E.
Adams Alfred, h 634 Water Front.
Adams Catherine (wid Harry E), h 1244 B.
Adams Charles K, mill hd San Diego Feed Mills, h 219 9th.
ADAMS DANIEL K (C F Morse & Co), commissioner Board of Public Works City Hall, h 3687 3d.
Adams Delilah (wid Andrew), res 511 9th.
Adams Emma B, h 930 11th.
Adams George B, cigars, h Delaware se cor Madison av.
Adams Herman G, phy Pacific Beach, res same.
Adams House The, fur rms 736 7th.
Adams John, tmstr, res 672 Columbia.
Adams Mrs L M, cashier Los Banos, res 311 D.
Adams Mary E, (wid Wm P), h 2109 2d.
Adams Mrs Maude, dressmaker, res 1554 2d.
ADAMS MAURICE D (Adams & Dowell), h 457 19th.
Adams May, student S D Commercial College, res 1244 B.
Adams S Walter, bkkpr Co Assessor, h 953 13th.
Adams Winnie, waitress Pacific Beach Hotel.
ADAMS & DOWELL (Maurice D Adams, Charles W Dowell), general contractors and builders 457 19th, Tel Sunset Main 971, and 555 19th, Tel Sunset Main 1935. (See adv Classified Contractors.)
Addis Ernest W, butcher C S Hardy, res 859 9th.
Addis John, butcher, h 859 9th.

John Engebretsen
General CONTRACTOR
Street Paving Grading AND Excavating
CEMENT WORK A SPECIALTY
Tel. Home 3051
OFFICE ROOMS 5 AND 6
614 Fifth St.
Between G and H

CORONA SPRINGS
THE WORLDS BEST LITHIA WATER
THE PEER OF ALL TABLE AND HEALTH GIVING WATERS
DRINK IT AND NO OTHER
Office, 654 Fifth St. Phones: Sunset Main 513, Home 1512
BOTTLING WORKS 562, 564 Fourth st.

D. S. LACEY PURE DRUGS
Prompt and Accurate Service
PRESCRIPTION PHARMACY Tel. 466 951 Sixth St.

BOYD, BANGS DRUG CO.
SEFTON BLOCK, COR. FIFTH AND C STS.
Home Phones 2404 and 2405 Sunset Main 335

Crescent Aerated and Distilled Water Company

Latest methods of distillation and aeration of water.

Watch for the Yellow Label, accept no other

Corner 8th & M
TELS. HOME 2318
SUNSET MAIN 251
SAN DIEGO CAL.

GENERAL CONTRACTOR AND BUILDER

J. T. Corcoran

3573 FIFTH ST.

Homes Built to Suit Purchaser

Terms to Suit

SEE ME

Adkins Albert A, carrier P E Woods, res National City.
Adkins Gilbert, stage mngr Bijou Theatre, res 1143 8th.
Adkins Wm H, carp, h 1143 8th.

AERATED HYGIENIC DISTILLED WATER, Excelsior Bottling Works distillers, 557 4th. (See right side lines and Classified Soda Water Mnfrs.)

African M E Church, Rev Charles W H Nelson pastor, 1645 Front.
Agard Wm E, Chinese and Immigration Inspr, res 2025 E.
Agnew Samuel J, clk Hamilton Bros, h 1924 A.

AGNEW SANITARIUM THE, INC, Wm L Rohrer Manager, Beech ne cor 5th.

Aguilar Porfina (wid Philip), res 702 3d.



Aguirre Pedro, h 2353 D.
Agundes Reyes, lab, h 807 State.
Aichele John, gardener, h Robinson sw cor Albatross.
Aiken Bessie, nurse, res 1641 E.
Aillard Charles M, roadmaster S D P B & L J Ry, h 511 Milton av.
Aillaud A (wid Hillarion), h 828 2d.
Aillaud Frank A, millman Russ L & M Co, res 828 2d.
Aillaud Henry H, slsmn San Bernardino Wine Co, h 946 Columbia.
Airhart Fred W, mach Standard Iron Works, h es Beardsley 1 N of Logan av.
Airhart Joanna A (wid Wm B), res 310 Logan av.
Airhart Wm H, bkkpr Std Iron Works, h 310 Logan av.
Akerman Carl G, rancher, h Coe ne cor Nash av.
Akerman Edward W (Akerman & Tuffley), res North San Diego.

San Diego Building and Loan Association
LOW INTEREST AND EASY TERMS FOR BORROWERS
THEO. FINTZELBERG, Secretary 759 Sixth St., Express Block

GWYN & LANCASTER
Fire Insurance. 1313 D St. Phone Main 687

Connecticut of Hartford
Royal Exchange of London
Atlas of London
Austrian Phoenix
Milwaukee Mechanics Ins. Co.
Spring Garden Ins. Co., Phila. Penn.

AKERMAN JOHN S, sec Pacific Wood and Coal Co and San Diego Cycle and Arms Co 1311 E, pres Chamber of Commerce, h 2346 2d.

Akerman John T, aged 67, died Nov 21st, 1904.

AKERMAN & TUFFLEY (Edward W Akerman, Robert L Tuffley), Olives and Olive Oils North San Diego.

Akles Willis, cigars 1041 H, h same.
Albach Henry, h 161 19th.
Albatross Inn, Mrs O H Colton propr, Elm ne cor 3d.
Albatross Terrace, fur rms 2032 4th.

ALBEMARLE HOTEL, Dr Aaron L Shepherd propr, European Hotel, D se cor Front.

Albertoni Josephine L (wid Joseph), h 429 H.
Albion The, fur rms 1539 E.
Albright Mrs Anna, res 744 8th.
Albright A Claude, uphlstr, h 744 8th.
Aldrich Harriet L, housekpr, res 603 Main.
Alexander Albert, h 3642 3rd.
Alexander Benjamin B, lineman Sunset Tel & Tel Co, res 1433 D.
Alexander Edgar, clk, res 1226 4th.
Alexander Joseph, lndryman French Laundry, res 1229 D.
Alexander Louise (wid Raymer), res 1226 4th.
Alexander Richard, carpet layer Chadbourne Furniture Co, res 1226 4th.
Algarate Adelina, res St Josephs Sanitrium.
Algarate Concha, res St Josephs Sanitarium.
Algona The, fur rms 830 8th.

ALHAMBRA THE, P J Sturr propr, furnished rooms 511 9th.

All Saints Episcopal Mission, 6th se cor Thornton.
Allan Alexander M, student, res 1165 1st.
Allard Arthur, shoemkr 918 D, h same.
Allen Annette, stenogr Coronado Beach Co, res 628 A.
Allen Blanche G, tchr Sherman Hts School, res 914 21st.
Allen Charles, lab, h 628 A.
Allen Charles, res 548 12th.
Allen Charles M, painter J D Allen, res 914 21st.

GUSTAF A. ERGO

Tailor

SUITS MADE TO ORDER

All Work Warranted

1114 Fourth St.

Tel. Home 3065

SAN DIEGO CAL.

THOMAS SMALLCOMB

You are Invited to Investigate

MY BARGAINS IN

REAL ESTATE

206 Granger Bldg.

PHONE HOME 2214

SAN DIEGO

NASON & OESTING

General Insurance Agents :: Surety Bonds

Granger Block, Under Merchants National Bank **SAN DIEGO, CAL.**

REAL ESTATE **Conard, Henking & Osborn** 926 SIXTH STREET
Gen'l Agency Penn Mutual Life Ins. Co. Preferred Accident Insurance.

JAMES A. HARRIS
BOOKBINDER
BLANK BOOK MANUFACTURER
1034 Third St.
PHONE HOME 1609
SAN DIEGO CAL.

R. Dick Real Estate
Bargains in Lots Blocks and Homes City and Country
Homes built to suit purchaser
See me at Rooms 3 & 4 EXPRESS BLOCK
Home Phone 1496
S. E. Corner SIXTH and F

Allen Childs B (Morse & Allen Express Co), h 537 13th.
Allen Clarence, lieut Salvation Army, res 940 3d.
Allen Clarence D, clk John Chanter, h 1120 16th.
Allen Ellen G (wid Reuben H), h 2034 Robinson av.
Allen Eric R res Mission Valley.
ALLEN ERNEST J, wholesale butcher, slaughter house Mission Valley, res same, Phone Red 2822, P. O. box 230 San Diego.
Allen Eugene E, rancher, h ss El Cajon av 6 E of Missouri.
Allen Frederick, student, res Mission Valley.
Allen George W, molder Sterne Bros Co, res 5th se cor G.
Allen Gertrude E, removed to Oakland, Cal.
Allen Hannah E (wid Henry S), h 1319 1st.
ALLEN HARVEY D (Allen & Son), res Mission Valley.
Allen Horatio, res 846 4th.
Allen James, res 553 5th.
Allen John D, painting contr, h 914 21st.
Allen John L, remittance clk Merchants Nat Bank, res 734 10th.
Allen Joseph, lab, h 502 2d.
Allen Levi E (Allen & Munroe), res Chollas Valley.
Allen Llewellyn J, salesman W J Bailey, res 1319 1st.
Allen Louis B, driver Standard Oil Co, h 553 16th.
Allen Lucy L (wid Frank), res 1120 16th.
Allen Mrs Maude, dressmkr, h 1214 4th.
Allen Maurice C, carp, res 1311 4th.
Allen Myrtle A, student, res Mission Valley.
Allen Norris, res North San Diego.
Allen Otway, h Williams se cor Park av.
Allen Rhoda, dressmkr Mrs Amy Strong, res 1214 4th
Allen Roy S, supt S D Trunk Factory, h 1015 C.
ALLEN SERENO D (Allen & Son), res Mission Valley.
Allen Seth S, driver, h 1451 6th.
Allen Wiley B Co The, French & Williams mngrs, pianos 944 6th.
Allen Wm, h 1535 Atlantic.

FOLSOM BROS. CO. REAL ESTATE
See Folsom Bros. Co. Building Department
PHONES: MAIN 1771: HOME 1571 1015 FIFTH STREET

I. X. L. Laundry
Phones, Home 1526
Main 526
PROMPT. RELIABLE AND SATISFACTION GUARANTEED
CORNER TENTH AND I STREETS

Allen Wm B, cigarmkr August Sensenbrenner, res 1219 1st.
Allen Wm T, British Vice consul, res 614 5th.
ALLEN WILLIS E, dentist 1534 C, h same, Tel Home 2217.
Allen & Munroe (Levi E Allen, Cory E Munroe) proprs Central Grocery, 739 5th.
ALLEN & SON (Sereno D and Harvey D), proprs Allen's Dairy, Mission Valley (See right side lines and Classified Dairies.)
ALLEN'S DAIRY, Allen & Son proprs, Mission Valley. (See right side lines and Classified Dairies.)
Alley George B, foreman Sunset Tel & Tel Co, h 1134 14th.
Alling Ada K (wid Leander K), h 1418 Palm.
Alling Edward P, h 3530 3d.
Alling Florence, clk P O, res 1418 Palm.
Allinson Edith M, masseuse, res 2221 D.
Allinson Martha A (wid Joseph), dressmkr, h 2221 D.
Allison James C, asst supt K St Park Mission, res ws 26th 3 S of F.
Allison Juan M, butcher Edward Kingston, h 1241 6th.
Allison Rebecca A (wid Wm F), h ws 26th 3 S of F.
Alloway Jay, lab City Water Dept, res es India 1 N of Olive.
Alloway Mary E (wid James), h es India 1 N of Olive.
Allum Bertha A, dressmkr, res 233 20th.
Allum Harriet M, with Marston Store, res 233 20th.
Allum Rebecca (wid Thomas), h 233 20th.
Allyn Bldg 1331 E.
Allyn The, fur rms, E sw cor 5th.
Almgren Louis, driver Hose No 2, h 1330 10th.
Almond Wm D, rancher, h 730 19th.
Almsley Mrs Catherine, res 2940 K.
Alonzo Philip, lab, res 638 1st.
Alonzo Mrs Victoria, h 638 1st.
Altamirano Mary, stengr Pac Wood and Coal Co, res North San Diego.

Hygienic Distilled Water
AND
CARBONATED BEVERAGES
—
EXCELSIOR BOTTLING WORKS
557 4th St
PHONES
MAIN 164
HOME 1164

H. J. Threlkeld
GENERAL AUCTIONEER
All kinds of
Furniture
Made to order and repaired
Second Hand Furniture
Bought, sold and exchanged
Portable Houses a Specialty
441-443 6th St.
San Diego, Cal.
Phone Main 2343

J. FRANK OVER
Both Phones 1326
Office, 834 Sixth St.
HOLLOW CONCRETE BUILDING BLOCKS FOR BUILDING FOUNDATIONS. PARTITIONS. RETAINING WALLS. ETC.

1324 D St.
Sunset 740
Home 2040

E. J. SWAYNE & CO.
Real Estate in All Branches
Care of Property for Non-Residents

LOANS
INSURANCE
CONVEYANCING

Altamirano Miguel, lab Akerman & Tuffley, res North San Diego.
Altamirano Victoria, stengr S D Cycle & Arms Co, res North San Diego.
Alto Gabriel, inmate S D Co Hospital.
Alto Gertrude, inmate S D Co Hospital.
Alvarado Alonzo, tmstr, h 946 Front.
Alvarado Mrs Juanita, dressmkr, res 946 Front.
Alvarado Mary, waiter Albatross Inn.
Alvarez Amadeo, barber, res 434 Clay av.
Alvarez Atelano, lab, res North San Diego.
Alvarez John, lab, h rear 2330 K.
Alvarez Margarita (wid Pedro), h 434 Clay av.
Alvarez Vicente, tmstr, res North San Diego.
Alverson Carey S (Alverson & Rumsey), h 554 11th.
Alverson Mrs Mary L, sec S D Club, res 554 11th.

ALVERSON & RUMSEY (Carey S Alverson, Wm M Rumsey), civil and hydraulic engineers Rooms 40-42 Lawyers Bldg 919 4th.

Alvord Emma J (wid Lawrence C), h 2537 Albatross.
Amable Emma, res 1214 F.
Ambleton Carrie, cook, h 1032 Columbia.
Amende Aloyse S (wid Wm), tchr 5th Ward School, h 3668 4th.
Amende Lenore, tchr, res 3668 4th.

AMERICAN BAKING CO (Dan Voeltzel, Sam A Hastings), 372 15th sw cor J, Tel Sunset Main 2161.

American Consolidated Hyacinth Mining Co, Doc Wilson sec, 1529 D.

AMERICAN DISTRICT TELEGRAPH CO, Edwin A Woodard local supt, messenger service 936 5th.
AMERICAN FISHING CO (Carl A C Klindt), ft of F Jorres Wharf.

American Foresters Hall, 1433 F.
American House, 672 Columbia.
American Mexican Copper Co, Charles L Warfield pres, Clyde F Warfield sec, 1012 5th.

Johnson & Connell

Funeral Directors

Seventh and D Streets

Telephones
Sunset Main 158
Home 1158

TELEPHONE
MAIN 1558

Hoar & Wheeler

GENERAL CONTRACTORS AND BUILDERS

Estimates Furnished

340 Kearney Ave.
AND
231 National Ave.



Typewriter Exchange

Machines, Bought, Sold, Rented and Repaired. Desks and Supplies for all Machines. LORING & CO., (Inc.) 262 5th St. and 1327 F St.



F. W. BRADLEY Family Trade a Specialty
Tels: HOME 1157, MAIN 157
WHOLESALE AND RETAIL WINES AND LIQUORS
Sole owner of the Celebrated Bradley Spring 1058-1062 FOURTH ST., cor. C

AMERICAN NATIONAL BANK, Louis J Wilde pres, Lewis J Rice cashier, Chaffee Grant teller, 1051 5th. (See front cover and Classified Banks.)
American National Bank Building, 1055 5th.

AMERICAN STORE FURNITURE CO THE (J W White & Co), wall and show cases, counters, shelving, mantels, refrigerators, office fixtures etc, 527 5th Tel Sunset main 1397. (See adv Classified Contractors.)

AMERICAN SURETY CO, of New York, Gwyn & Lancaster agts, 1313 D. (See right top lines.)
Ames Charles P, hostler Street Dept, res Coronado.
Ames Dora, waiter Eureka Restaurant, res 1544 C.
Ames Frederick, asst Bradley & Woolman, res 1544 C.
Ames Julian, res North San Diego.
Ames Seth G, h 1020 Walnut av.

HOLD ON!!! to the opportunity, now within your grasp, of dealing with the best firm in Electrical Line the
SOUTHERN ELECTRICAL CO.
HOME 1277 SUNSET MAIN 277 **815-817 FIFTH**

Ammel Claude J, photogr, res 419 Julian av.
Ammon August, propr Palm Restaurant, 1533 E, h same.
Amsler John H, h 1130 Ivy.
Anderson Abbie F (wid John H), h 670 8th.
Anderson Albert, saloon 1101 H, h 1107 same.
Anderson Alfred S, bkkpr First Natl Bank, res 1323 11th.
Anderson Andrew, emp S D Steam Laundry, res 1170 State.
Anderson Arthur D, lab, res 909 9th.
Anderson August, h 1234 Atlantic.
Anderson Augusta, dom 1814 G.

ANDERSON BROS (Julius and Godfrey), proprs San Diego Steam Laundry State sw cor B.
Anderson Mrs Catherine H, h 4070 University blvd.
Anderson Charles, lumber Russ L & M Co, res 619 Julian.

General Contractor AND Builder
M. Trepte
534 Sixth St.
Tel. MAIN 787
Screens, Store and Office Fixtures. Job Work.

Tel: Home 2350
Sunset Main 350
FOR THE
Yacht Dolphin
¶ For
¶ Pleasure
¶ and
¶ Fishing
¶ Trips
THE
STAR BOAT HOUSE
Formerly the H Street
Wharf
Foot of H St.

NAPOLEON J. ROY
FINE TAILORING
PHONE HOME 1182 942 FIFTH STREET

Kessler Machine & Supply Company
First-Class Machine Work, Automobile Repairing Phones: Main 2015, Home 2015
416-430 Sixth Street

Packard's Book Store

For Your Visiting Cards, Wedding Invitations, Fine Stationery or the Latest Popular Book

951 FIFTH ST.

K. C. Naylor

Cutter of Precious Stones

We have our own mines of Beryl, Tourmaline, Turquoise, Opal, Topaz, Andalusite and Garnet.

1320 C St.

Anderson Charles A, emp S D Steam Laundry, h 1123 India.
Anderson Dora, res La Jolla.
ANDERSON EDWARD W, propr I X L Laundry cor 10th and I, h same, Tel Home 1526, Sunset main 526. (See right top lines.)
Anderson E Mabel, res 1460 3d.
Anderson Fred, cement wkr, h 4351 5th.
Anderson Mrs Fredericka, h 909 9th.
ANDERSON GEORGE W (Davis & Anderson), h 422 22d.
Anderson Godfrey (Anderson Bros), h 1207 State.
Anderson Gus, lab San Diego County Hospital.
Anderson Hattie J, waiter Manhattan Restaurant, res 909 9th.
Anderson James H, mining, res 1042 8th.
Anderson John V, janitor First Natl Bank, h 1148 Union.
Anderson Julius (Anderson Bros), h 1067 Front.
Anderson Mrs Katie, cook 2432 Front, res 864 State.
Anderson Laura B, stenogr San Diego Flume Co, res 2343 Front.
Anderson Martha, waiter Hotel Brewster, res 1138 D.
Anderson Mary B, res 3004 H.
ANDERSON MRS MARY E, cashier I X L Laundry, res cor 10th and I.
Anderson May E, waiter Hotel Brewster, res 670 8th.
ANDERSON MONROE B, justice City Justice Court 1228 E, h 2257 Front.
Anderson Nora, dom 2720 4th.
Anderson Oscar (Shoe Sole Preservaline Co), shoemkr 744 6th, h 434 13th.
Anderson Rebecca A, waiter A Ammon, res 909 9th.
Anderson Ruth A (wid Edwin), h 2343 Front.
Anderson Theodore C, janitor, h 1323 11th.
ANDERSON THOMAS B, physician and surgeon, office hours 10 to 12 a m 3 to 5, 7 to 8 p m, Tel main 258, Home 1258, 318 to 322 Granger Bldg, h 1641 5th.

REED & WYMAN CO. TELS. HOME AND SUNSET 1497
Dealers in Builders' Hardware, Stoves and Ranges, Mechanics' Tools and Cutlery
751 FIFTH STREET, NEAR F SAN DIEGO, CALIFORNIA

San Diego Commercial College
Sefton Block, Fourth and C Sts. Day and Evening Classes

Anderson Tillie J, waiter, res 909 9th.
Anderson Wm J, trav agt Cook-Haddock Co, h 1117 Elm.
Andrada Mary, waiter Hotel Victoria, res 1116 D.
Andrade Antonio, fisherman, h 740 Atlantic.
Andren Emma, dom 2528 4th.

ANDREW BROS (Daniel and Wm), general contractors and builders 1046 21st, Tel Home 2577 and 17th nw cor J, Tel Home 2578.

Andrew Mrs Clara B, fur rms 946 3d.

ANDREW DANIEL (Andrew Bros), h 1046 21st, Tel Home 2577.

ANDREW WM (Andrew Bros), h 17th nw cor J, Tel Home 2578.

Andrews Annie, artist, res 614 5th.
Andrews Mrs Charlotte, res 1115 Logan av.
Andrews George, removed to Escondido.
Andrews Hattie E, stenogr, res 920 Ash.
Andrews Lucile E, sch tchr, res 920 Ash.
Andrews Nathan J, boat bldr, h 1435 Atlantic.
Andrews Shepard, inmate S D Co Hospital.
Andrews Stanley P, mach S D Cycle & Arms Co, h 2442 D.

ANDREWS WM R, City Attorney City Hall, h 1532 Union.

Andrews Wm W, miner, h 920 Ash.
Angell Fannie (wid Wm), res 3416 B.
Angell Frederick J H, h 3416 B.
Angier Adelaide A (wid Dwight M), res 3328 L.
Angier Albert W, removed to Los Angeles.
Angier Charles H, clk City Supply Yard, h 3328 L.
Angier Hazel K, asst Fitch Studio, res 3328 L.
Angier Will A, prin B St School, h 1807 4th.
Angle Mathew B, bootblack 644 5th, h 522 I.
Anguis Lee, clk Paul Melech, h 1031 Atlantic.
Anguisola Charles R, propr La Grand Stables, h 2365 D.
Ankrum Mrs Mary A, dom, res 854 Union.
Anna Anthony, meats 1602 India, h 1608 same.
Annis Jennie, music tchr, h 1414 5th.

Pioneer Garbage Company
Skinner Bros.
Proprietors
Chimneys and Cess Pools Cleaned on Short Notice
OFFICE
2305 L St.
SAN DIEGO
Phones
MAIN 313
HOME 2505

PATENTS
Procured Everywhere
Patent and Trade-Mark Suits in all Courts
Townsend, Lyon Hackley & Knight
504-507 Merchants Trust Co. Bldg.
207 So. Broadway
LOS ANGELES CAL.

Southern California Music Co. Dealers in Pianos and Organs, Aeolians and Pianolas, Sheet Music and Musical Instruments
Phones: Sunset 337, Home 1337 **1050 Fourth St.** **C. H. Rundel, Mgr.**

Hyatt Detective Agency Legitimate Detective Work
CAREFULLY AND PROMPTLY ATTENDED TO
FRANK A. HYATT. General Manager ROOM 28. LAWYERS BLOCK

Telephone Main 2272
The San Diego Hydraulic Stone Co.
All kinds of Concrete Work
Manufacturers of Concrete Blocks for Building Purposes
N and Eleventh Streets

Anselme Grace, student San Diego Commercial College, res 2012 India.
Anthony Charles E, assayer 858 4th, h 2413 Curlew.
Anthony Charles H, bkkpr Merchants' Natl Bank, res 1625 1st.
Anthony David, res 1643 F.
Anthony Herbert E, teller Merchants' Natl Bank, h 3554 2d.
Anthony Hortense (wid Charles B), died Aug 15, 1905.
Anthony Le Roy W, clk, res 2413 Curlew.
ANTHONY WILFRED W, pattern and model maker 924 I, h 305 18th.
ANTI-SALOON LEAGUE, Robert H Young supt, 820 5th, room 2.
Apps Alfred, longshoreman, res 729 Columbia.

SKILL Is Rare RARE SKILL is possessed by the staff of expert workmen to be found with
F. S. HARTWELL
Electrical Expert. Electrical work of all kinds done right.
943 SIXTH ST., SAN DIEGO, CAL.

Arbough A J, lab S D Electric Ry.
Arcade The, fur rms, 1207 Plaza.
Arcadia Mrs Mendoza, h 735 Front.
Archer Carrie M, res 1560 8th.
Archer John R, h 1560 8th.
Archer Lorraine, reporter Evening Tribune, res 1560 8th.
Arey Edward F, h 1351 6th.
Arey Louis M (Arey & Jones), sec S D Consolidated Gas & Electric Co, h 3200 2d.
Arey & Jones (Louis M Arey, Henry G Jones), books 969 5th.
Argall T Laura, res La Jolla.
Arguello Jose, cement wkr John Stabler, h 402 8th.
Arlington The, fur rms 1206 5th.
Armfield Amanda (wid David), h 1972 E.
Armfield Harrie C, teller First Natl Bank, res 1st cor Robinson.

Telephone Main 569
Simpson-Pirnie Granite Co.
821 D Street
GRANITE FOUNDATIONS
Get Estimates on the Real Thing

Call at the **Elite Studio** Fifth and F Streets and see our Photo Etchings, the very latest in Photography
Miss E. M. Richardson San Diego, Cal.

Gen'l Insurance and Real Estate **GWYN & LANCASTER** PHONE: SUNSET MAIN 687 1313 D STREET

Arze Mrs Lena, fur rms 373 6th.
Armory Company B 7th Reg Inf N G C, es 8th bet G and H.
Armory Hall, ss National av bet 29th and 30th.
ARMS BUILDING CO (M D Arms), 1421 D. (See right side lines.)
ARMS MELFORD D (M D Arms & Co), h 3234 L.
ARMS M D & CO (Melford D Arms), real estate 1421 D, Phone Main 2312. (See right side lines.)
Armstrong Almira (wid John L), res South Chollas Valley.
Armstrong Blanche, res 1271 5th.
Armstrong Eva, res 918 5th.
Armstrong Julia, res 345 19th.
Armstrong Lizzie, prin Lowell School, h 345 19th.
Armstrong Luther R, carp, h 2044 4th.
Armstrong Paul M, clk, res 2044 4th.
Armstrong Sarah (wid James), dom 3304 C.
Armstrong Mrs Sarah D, res 1271 5th.
Arnett Mrs Victoria, dom, res 1423 G.
Arnold Charles E, bkkpr Natl Bank of Commerce, res 3800 4th.
Arnold E Jackson, gardener 3364 F.
Arnold Frank A, carp, h 506 Kearney av.
ARNOLD GILBERT C, real estate, insurance, notary public and sec College Hill Land Association 1015 4th, h 3800 same.
Arnold Leroy H (L H Arnold & Co), h 629 13th.
Arnold L H & Co (Leroy H Arnold), plumbers 1421 H.
Arnold Raymond L, jeweler J Jessop & Sons, h Cleveland ave nw cor Vermont.
Arnold Wm P, h 1917 F.
Artley J B, carp 437 5th, h same.
Artley Sylvester, real est 819 6th, h Dale se cor Biddle av.
Arvizu Jose, cement wkr, h 152 15th.
Aryan Theosophical Press, Samuel G Bonn sec, printers 1170 5th.
Arze Joseph, lab, h 373 6th.

San Diego Boat House
KINDER & NICOL
Proprietors
Launches, Sailboats and Rowboats to Let by the Hour or day. Boats moored and Repaired a Specialty
Boats Day or Night
Tels. Main 1897 Home 2592
P. C. S. S. WHARF
FOOT OF FIFTH STREET

THE OWEN MUSIC STUDIOS
1557 Second St.
Sunset Phone MAIN 285
ERNEST LEVAN OWEN
NORMA VERA OWEN
THE BEST IN
PIANO TEACHING
Call or send for Circulars

NASON & OESTING
General Insurance Agents :: Surety Bonds
Granger Block, Under Merchants National Bank SAN DIEGO, CAL.

The Angelus Piano Player

The Artistic Player. Does all the fingers can do—and more. Gives full orchestral effects, which no other player does.
THEARLE & CO., Representing Factory Direct
1025-1031 Fifth Street

LAUNDRY METHODS, that are Hygienic, Sanitary and Odorless; which Purifies and Disenfects Your Fabrics are used at the

Sanitary Laundry Co.

12th and K Sts.

Phones: MAIN 254
HOME 1254



Blot out fires

HOW?

BY SWAN'S DRY POWDER FIRE EXTINGUISHER

AGENTS WANTED EVERYWHERE

E. J. SWAN
Sole Mnfr.

918 FIFTH ST.
San Diego, Cal.

Asadoorian Hagob B, phys, h 944 22d.
ASAY ARTHUR, propr City Carpenter Shop 1549 I, h 758 12th. (See left side lines.)
Aschoff Ernest, bartndr Wm Lehnert, res 2335 K.
Asebedo Maclaria, lab, h ns Newton av 2 W of Beardsley.
Ash John, driver Jersey Milk Co, res 2346 H.
ASH WM A (Johnston & Ash), h 1333 3d.
Asher Mrs Cynthia A, h 348 Grand av.
Asher Wm B, rubber stamps 1426 E, h 401 Pierce av.
Ashman Tom W, res 2053 Columbia.
Ashman Wm, carp, h 2053 Columbia.
Ashton John Q, plasterer, h 3930 L.
Askerland Daniel, longshoreman, res 303 Beech.
Askling Telka, dom 2352 1st.
Asp Mathilda, res La Jolla.
Asp Peter G, teamstr, res La Jolla.
Aspinwall Rollin S, printer S D Sun, res 2215 F.
Atchison Mrs Eva D, res 1267 4th.
Atherton Emma, dressmkr, res 530 Julian av.
Atherton John W, condr, h 530 Julian av.
Atkins Albert E, appr Standard Iron Works, res National City.
Atkins Mrs Amelia, inmate S D Co Hospital.
ATLAS ASSURANCE CO of London, England, Gwyn & Lancaster agts, 1313 D. (See right top lines.)
Ator Charles, driver Combination Chem Engine, res University av nw cor 9th.
Ator Charles, capt Engine Co No 5, res University av nw cor 9th.
Atterbury Charles B, searcher S D Title Ins Guarantee & Trust Co, res 1539 E.
Attix Thomas F, clk Co Assessor, res 1616 F.
Atwood Henry P, h 1058 22d.
Aubrey Joseph, porter F W Bradley, h 944 State.
Augereils Peter, res 1311 4th.
Augire Julian, lab, h 2350 M.
Ault Chester A, clk, res 2001 Robinson av.
Ault Mabel, res 2001 Robinson av.
Ault Mary E (wid Wesley), h 2001 Robinson av.

SCHNELL'S SANITARY DAIRY Tels. Home 3054 Sunset Main 654
Producers and Retailers of Sanitary MILK, CREAM, BUTTER and EGGS
Oscar F. Schnell, City Manager; Henry F. Schnell, Ranch and Dairy Manager
Ranch and dairy, NESTOR Phone Suburban 128
Office and Milk Depot. 1261 Fifth Street San Diego, California

I. X. L. Laundry
Phones, Home 1526
Main 526
PROMPT. RELIABLE AND SATISFACTION GUARANTEED
CORNER TENTH AND I STREETS

Ault Olive M, student, res 2001 Robinson av.
Ausberg Juanita M, dom 1108 Laurel.
Aust Carl, foreman S D Cuy & E Ry Co, h 319 Milton av.
Aust Charles W, millman M A Graham Mill Co, res 319 Milton av.
Aust Willim J, painter S D Electric Ry Co, res 319 Milton av.
Austin Bertha (wid Edgar), res 1722 F.
Austin Chauncey H, h 3309 G.
Austin Evangeline C, tchr, res 3309 G.

AUSTIN FAYETT, member County Board of Hort. Comm, h es Felton av 4 N of R.

Austin Henry O, carp, h 1722 F.
Austin Newton, plasterer, res 856 4th.

AUSTRIAN PHOENIX INSURANCE CO of Vienna, Gwyn & Lancaster agts, 1313 D. (See right top lines.)

AUTO SUPPLY CO, George N Nolan jr mngr, automobiles and supplies, 3d sw cor C.

Automatic Sewing Machines, Howard U Craig agt, 1429 F.
Avalo Caso, lab, h 933 F.
Averbeck George, barber 1014 D, h 341 Boston av.

AVERILL MARIA B, physician 412-414 Granger Bldg, h G nw cor 24th.

Averine Julian, res 804 3d.
Avery Anna, organist Central M E Church, res 1232 Logan av.
Avery Elizabeth K (wid Henry R), res Robinson ne cor 5th.
Avery Emma V, mangler I X L Laundry, res 1156 3d.
Avery George P, driver Silver Gate Oil Co, res 1232 Logan av.
Avery Holland R, res 1632 D.
Avery Prudence E (wid Ralph), h 1632 D.
Avery Ray H, ironer Peerless Hand Laundry, res 1632 D.
Avery Regina E (wid Charles A), h 1232 Logan av.
Axtell Eliza A (widow Leonidas A), res 2067 Front.

M. D. ARMS & CO.
PHONE MAIN 2312
REAL ESTATE
We Build and Rent Houses
1421 D STREET

D. S. GRISWOLD & CO.
ELECTROTYPERS
239 WINSTON ST.
Los Angeles, Cal.

PALACE CROCKERY STORE
THE DINNER SET STORE
ALFRED STAHEL & SON
916 FIFTH STREET

1324 D St.
Sunset 740
Home 2040

E. J. SWAYNE & CO.
Real Estate in All Branches
Care of Property for Non-Residents

LOANS
INSURANCE
CONVEYANCING

Axtell S Blake, phys, res 2067 Front.
Ayers S Frank, mngr Gt Am Imp Tea Co, h 1320 Spruce.
Ayres Edward C (Ewing & Ayres), res 664 12th.
Ayreston Clymax P, phys 825 5th, res 24 16th.
B Street School, Will Angier prin, ns B bet 6th and 7th.
Babaro Emanuel, lab, h 946 Columbia.
Babcock Arnold E, genl contr 10 Lawyers' bldg, res Hotel Brewster.
Babcock Charles A, vice pres Coffee Club Assn, h La Mesa blvd.
Babcock Charles A jr, rancher, h ss El Cajon av 1 E of Missouri.
Babcock Edward A, h 1925 G.
Babcock Elisha S, pres S D Cuyamaca & Eastern Ry Co, res Coronado.
Babcock Graham E, pres S D Pac B & La J Ry Co and pres Western Salt Co, res Coronado.
Babcock Stanton M, removed to Spokane Wash.
Bach Henry W, res 1140 G.
Bachman Curry A (Van Horne & Bachman), res 1060 Lewis.
BACHMAN CURRY F (Bachman & Hooker), res 1060 Lewis.
Bachman Ford, mach Clarke Machinery Co, res 4th sw cor C.
Bachman Joseph S, h 1060 Lewis.
BACHMAN & HOOKER (Currey F Bachman, Wm T Hooker), general cement contractors 728 5th. (See adv Classified Contractors—Cement.)
Backesto Bldg, 5th nw cor H.
Badger George I, res North San Diego.
Baecht Charles G, printer Baker Bros, res 1434 4th.
Baecht Charles W, motorman S D Electric Ry Co, res 1434 4th.
Baecht George C, motorman S D Electric Ry Co, h 1434 4th.
Bailes Wm R, carp, h 723 2d.
Bailey Benjamin E, res 1436 F.

Frye, Garrett & Smith
PRINTERS
1031 SIXTH ST.
BOTH PHONES

Jersey Milk Co.
H. L. WESTON
Proprietor
Best Butter Cream and Milk
2345 H ST.
PHONES
HOME 2034
MAIN 834

C. A. SHEPPARD Successor To THE BEST BICYCLE THE **DAYTON**
SHEPPARD CYCLE CO.
958-960 SIXTH ST. PHONE MAIN 613

F. W. BRADLEY Family Trade a Specialty
Tels: HOME 1157, MAIN 157
WHOLESALE AND RETAIL WINES AND LIQUORS
Sole owner of the Celebrated Bradley Spring 1058-1062 FOURTH ST., cor. C

Bailey Benjamin L, painter, res 835 6th.
Bailey Charles A, ins, h 525 Kearney av.
Bailey Edna G, stenogr 208 Granger Bldg, res 724 12th.
Bailey Eliza J (wid Wm C), res La Jolla.
Bailey Florence, res La Jolla.
Bailey Fred H, h 303 National av.
Bailey Mrs Harriet A, inmate S D Co Hospital.
Bailey Harriet M(wid John A), h 832 Kearney av.
Bailey Henry, mngr San Diego Art Co, res 825 5th.
Bailey Ida, h 530 4th.
BAILEY JAMES A, district agt Northwestern Mutual Life Insurance Co, 208 Granger Bldg, h 724 12th.
Bailey L N, pres Richmond and Oro Blanco Mining Cos, res Banner Cal.
Bailey Mattie L, fur rms 1436 F.
Bailey Samuel C, poultry North San Diego, res same.
Bailey Sherman, horseshoer 1227 5th, h 722 2d.
Bailey Thomas H, condr S D Elec Ry Co.
BAILEY WHEELER J, successor to Wyman Gruendike & Co, F ne cor California, res 1244 A.
Bailey Wm, driver Pac Fruit Co, res 856 9th.
Bailhache Wm H, aged 78, died March 12, 1905.
Baillie Elizabeth, cash Becker & Vogt, res 1570 7th.
Baillie Grace, nurse, res 1570 7th.
Baily Albert L, student, res La Jolla.
Baily Mrs A L, res La Jolla.
Baily Joshua L, student, res La Jolla.
Baines Tolly T, driver Klauber, Wangenheim Co, h 748 Franklin av.
Baines Wm, emp Model Laundry, h 644 14th.
Baines Wm M, driver Klauber, Wangenheim Co, res 1629 F.
Baird Mrs Jeanie, mngr Viavi Co, h 1506 C.
Baird Mark A, eng N C & O Ry, res National City.
Baird Parker E, clk Union Title & Trust Co, h 3315 H.
Bakeman Mrs Mary A, emp S D Steam Laundry, res 756 State.
Bakeman Thomas, mason, res 629 F.
Baker Alphon A, carp, h 2351 F.

A. J. Bradley
Claude Woolman
Bradley & Woolman
Funeral Directors
Lady Assistant
PHONES
Sunset Main 55
Home 2255
7th cor C:
P. O. Box 702
SAN DIEGO CAL.

TELEPHONE
RED 2831
FOR THE
Best Milk and Cream
ALLEN'S DAIRY
ALLEN & SON
Proprietors
Family Trade a Specialty
Dairy at Mission Valley, San Diego
Address
P. O. Box 650

C. H. BALDWIN REAL ESTATE, SURETY BONDS, INVESTMENTS
FIRE, ACCIDENT, LIABILITY AND PLATE GLASS INSURANCE
911 FIFTH STREET PHONES: HOME 1167; SUNSET 1447 SAN DIEGO, CAL

Abstract Title & Trust Co. Of San Diego

Office: Title Bldg., 841 Fifth Street Tels: Sunset Main 302; Home 2051 to 2057

Pioneer Artificial Stone Works

J. P. CHRISTENSEN Propr.

Plain and Ornamental Concrete and Cement Work

739 SEVENTH

P. O. BOX 831

J. W. FRIDLEY

MISSION AND SPECIAL MADE FURNITURE

Show Cases and Fixtures, up to date Finishing, etc.

I STREET Between 6th and 7th

San Diego, Cal.

Telephone MAIN 352

Baker Bros (Percy R and Frank F; Dalton Ga), printers 966 3d.
Baker Carrie M (wid Isaac R), h 1342 7th.
Baker Mrs Charlotte J (Baker & Baker), phys 1145 6th, res Point Loma.
Baker Clifford, student, res Pacific Beach.
Baker Ellen E (wid Abraham), res 2172 Front.
Baker Erastus W, bldr, h 441 24th.
Baker Eugene J, driver Sanitary Laundry, res 150 Polk av.
Baker Eugene N, waiter Manhattan Restaurant, res 1060 4th.
Baker Frank A, clk, res 760 Cleveland av.
Baker Frank W, h 2172 Front.
Baker Fred (Baker & Baker), oculist 1145 6th, res Point Loma.
Baker Grace A, tchr B St School, res 1449 2d.
Baker Investment Co, James H Baker pres and genl mngr, real est 835 6th.
Baker James H, pres and genl mngr Baker Investment Co, res F ne cor 7th.
Baker Percy R (Baker Bros), h 2328 1st.
Baker Robert M, with Fletcher-Doyle Co, res Pacific Beach.
Baker Susan (wid Joshua W), h 1208 A.
Baker Susan E (wid Samuel), h 854 Union.
Baker Theodore B, cashr Sunset Tel & Tel Co, res 2328 1st.
Baker Thomas K, bkkpr Spreckels Bros' Commercial Co, res 2214 5th.
Baker Wilbur S, bkkpr Western Lumber Co, res 1208 A.
Baker Wm J, with Marston Store, h 760 Cleveland av.

BAKER & BAKER (Fred and Mrs Charlotte J), physicians and surgeons 1145 6th.

Baldridge Alexander A, carp W C Baldridge, h 716 Grand av.
Baldridge Sidney A, carp, res 556 R.
Baldridge Wm C, bldg contr, h 556 R.

DAVIS & ANDERSON SUNSET PHONE MAIN 139 HOME PHONE 1139

UNDERTAKERS, EMBALMERS AND FUNERAL DIRECTORS

1219 PLAZA LADY ATTENDANT SAN DIEGO, CAL.

STAR CYCLE WORKS GEO. C. DEWITT Proprietor
GENERAL MACHINE WORK. AUTOMOBILE AND BICYCLE REPAIRING
VULCANIZING A SPECIALTY Tel. Home 1674 1624 H St.

Baldwin Abby G (wid Charles), sec Stanton School of Music and Expression, res 1732½ 3d.
Baldwin B Blithe, dep Co supt schools, res 1165 1st.
Baldwin Charles W, h 343 16th.

BALDWIN CLARENCE H, real estate, insurance and surety bonds 911 5th, rooms 7 and 8, h 3833 4th. (See right bottom lines and adv Classified Insurance.)

Baldwin Gerald L, clk W J Bailey, res 1165 1st.
Baldwin Harry H (Richardson & Baldwin), h 724 National av.

BALDWIN HUGH J, County Supt of Schools, Court House, h 1165 1st.

Baldwin Mollie G, stenogr 701 6th, res 343 16th.
Baldwin N A, h 1428 3d.
Baldwin Ruth A, tchr Stanton School of Music and Expression, res 1732½ 3d.
Balkner August H, printer 300 5th, h 2008 K.
Ball Fitch, removed to Salt Lake City Utah.
Ball John S, clk Henry Uelzen, res 441 6th.
Ballard Fred C (Ballard & Brockett), h 1546 2d.
Ballard & Brockett (Fred C Ballard, Irving T Brockett), cloaks and suits 819 5th.
Ballaso Pedro, lab, h 772 Front.
Ballestero Ramon, hostler La Grand Stable, res 4th sw cor I.
Ballou George H (Ballou & Cosgrove), h 1821 4th.
Ballou John M, Chinese and Immigration Inspr, h 1442 A.

BALLOU & COSGROVE (George H Ballou, Arthur Cosgrove), importers and jobbers of coffee, teas and spices, and coffee roasters, baking powders and extract mnfrs, 5th ne cor K.

John Engebretsen
General CONTRACTOR
Street Paving Grading AND Excavating
CEMENT WORK A SPECIALTY
Tel. Home 3051
OFFICE ROOMS 5 AND 6
614 Fifth St.
Between G and H

CORONA SPRINGS
THE WORLDS BEST LITHIA WATER
THE PEER OF ALL TABLE AND HEALTH GIVING WATERS
DRINK IT AND NO OTHER
Office, 654 Fifth St. Phones: Sunset Main 513, Home 1512
BOTTLING WORKS 562, 564 Fourth st.

D. S. Lacey Prescription Pharmacy
THE BEST DRUGS AND CHEMICALS Tel. 466 951 Sixth Street

BOYD, BANGS DRUG CO.
SEFTON BLOCK, COR. FIFTH AND C STS.
Home Phones 2404 and 2405 Sunset Main 335

Balsley L A, lab, res Pacific Beach.
Balster Lena, dom 2008 D.
Banarsdle Arthur, lab, res 1600 Logan av.
Banarsdle Charles, lab, res 1600 Logan av.
Banarsdle Thomas J, dairyman 1600 Logan av, h same.
Bancroft Building, 5th se cor G.

BANCROFT GRIFFING, attorney at law Bancroft Bldg, 5th se cor G, h 1861 3d.

Bancroft Helen (wid Julius), res 568 10th.
Bancroft The, fur rms 1423 G.
Bandini Jose M, h 4321 University av.
Bandixen Martin, tmstr, h 524 National av.

Crescent Aerated and Distilled Water Company
Latest methods of distillation and aeration of water.
Watch for the Yellow Label, accept no other
Corner 8th & M
TELS. HOME 2318
SUNSET MAIN 251
SAN DIEGO CAL.

Prescriptions
Tourists from all over the world have their prescriptions prepared at our drug store.
"WE DO IT RIGHT"
John B. Starkey.
PHARMACIST
5TH & D STS Tel. Main 451 San Diego

BANGS EGBERT C, fresh fruit, produce, butter, eggs, poultry, eastern oysters and luncheon specialties 1425-1427 E, h 424 Milton av. (See adv.)

WHOLESALE *RETAIL*
E. C. BANGS
Fresh Fruits, Produce
EGGS AND BUTTER
Dressed Poultry, Eastern Oysters.
Fancy Groceries.
Imported and Domestic Cheese.
1425-27 E Street, San Diego, Cal.
HOME PHONE, 1095 SUNSET PHONE, MAIN 795

BANGS FRANK W (Boyd-Bangs Drug Co), h 1260 2d.
Bangs Sarah A, res 1348 Ash.
Bank of Commerce Building, 5th sw cor E.

GENERAL CONTRACTOR AND BUILDER
J. T. Corcoran
3573 FIFTH ST.
Homes Built to Suit Purchaser
Terms to Suit
SEE ME

Fintzelberg & Steinmetz
RENTS COLLECTED, PROPERTY MANAGED
759 Sixth St., Express Block
Sunset Main 829 Home 1329

Gwyn & Lancaster
1313 D STREET

Agents for AMERICAN SURETY CO.
COURT, CONTRACT AND OFFICIAL BONDS MADE
PHONE SUNSET MAIN 687

Bankers Loan and Trust Co (Branch), H G Crowe mngr, 1328 D.
Banks Elmer A, driver, h 446 National av.
Banks Mrs Elmer A, res 1642 H.
Banks Frank S (Banks & Johnson), h 768 10th.
Banks Horatio, express, h 1506 Logan av.
Banks Martin H, res 1354 10th.
Banks Sophie(wid Conrad), h 1354 10th.
Banks & Johnson (Frank S Banks, James E Johnson), real estate 1015 4th.
Bannister Walter M, driver, res 1554 2d.
Banta Mrs Anna D, h 1572 9th.
Bantz Frank L, waiter, res 1641 E.
Baptist Church (colored), Greely av bet 30th and 31st.
Baptiste Cazet A, laundryman French Laundry, res 1231 D.
Barano Sarah, stripper August Sensenbrenner, res 2414 F.
Barbachano Manuel, clk, res 1142 3d.
Barbachano Mrs Maria, h 1142 3d.
Barbachano Reuben S, student S D Commercial College, res 1142 3d.
Barbee Martha L (wid Joseph S), res 1309 2d.
Barber Archie T, bartender C J Twombly, res 1201 I.
Barber Emily R (wid Edward R), h 3829 Albatross.
Barber E Milton, assistant cashr S D Savings Bank, h Robinson av nw cor 2d.
Barber Frank A, carp, res 3829 Albatross.
Barber Lorenzo L, fruits 866 7th, res 1539 E.
Barber Reuben W, fur rms 1548 K.
Barber T Allen, phys 805 F, h same.
Barber Mrs Vina, nurse, h 805 F.
Barbour Frank E, removed to Imperial Cal.
Barbour Frederick S, draftsman Abstract Title & Trust Co, h 1st sw cor Robinson av.
Barclay Edward D, lab, h 1125 F.
Bark Wm, res 1239 E.
Barker Alton E, lab Mt Hope Cemetery, h 608 Fulton av.
Barker Augustus S, h 622 11th.

GUSTAF A. ERGO
Tailor
SUITS MADE TO ORDER
All Work Warranted
1114 Fourth St.
Tel. Home 3065
SAN DIEGO CAL.

THOMAS SMALLCOMB
You are Invited to Investigate
MY BARGAINS IN
REAL ESTATE
206 Granger Bldg.
PHONE HOME 2214
SAN DIEGO

NASON & OESTING
General Insurance Agents :: Surety Bonds
Granger Block, Under Merchants National Bank
SAN DIEGO, CAL.

REAL ESTATE **Conard, Henking & Osborn** 926 SIXTH STREET

Gen'l Agency Penn Mutual Life Ins. Co. Preferred Accident Insurance.

JAMES A. HARRIS

BOOKBINDER BLANK BOOK MANUFACTURER

1034 Third St.

PHONE HOME 1609

SAN DIEGO CAL.

R. Dick Real Estate

Bargains in Lots Blocks and Homes City and Country

Homes built to suit purchaser

See me at Rooms 3 & 4 EXPRESS BLOCK

Home Phone 1496

S. E. Corner SIXTH and F

Barker F P, clk, res 1065 8th.
Barker Iva L, student, res 608 Colton av.
Barker Lynn W, student, res 608 Colton av.
Barker May J (wid Caleb D), h 568 10th.
Barker Philip M, millhand S D Planing Mill, res 568 10th.
Barker Sophia E (wid Russell W), h 1958 2d.
Barkley Charlotte S (wid Edward), res 1058 9th.
Barlow Elvin E, carp, h 435 Maryland.
Barlow John, mech, h 1555 Front.
Barlow Thomas, baker 435 Maryland, res same.
Barnes Benjamin F, carp, res Arctic se cor Olive.
Barnes Burt, h 515 Waterfront.
BARNES REV CHARLES L, B L, rector St Paul's Parish, h 1054 8th.
Barnes Edward T, carp, h Arctic se cor Olive.
Barnes Edward Y, grocer and postmaster Pacific Beach, res same.
Barnes Eleanor C, res 912 20th.
Barnes Ford, foreman Standard Oil Co, res 1207 25th.
Barnes Frank W, rancher, res Pacific Beach.
BARNES FREDERICK J, dentist 1012 5th nw cor D, h 1744 Front.
Barnes James F (J F Barnes & Son), h 1327 9th.
Barnes Mrs Jennie C, res 912 20th.
Barnes J F & Son (James F and Orrin M), real est 1021 4th.
Barnes Mrs Laura J, dressmkr, res 1722 1st.
Barnes Orrin M (J F Barnes & Son), h 406 National av.
Barnes Ruth L, h Lincoln av nw cor Center.
Barnes Theodore L, eng, res Pacific Beach.
Barnes Wm B, res 1722 1st.
Barnett Augustus, h 1365 6th.
Barnett Mrs Katharine, fur rms 529 5th.
Barnum Clara S (wid Joseph), h 1333 Columbia.
Barnum Frank C, h 612 Hawthorn.
Barnum Wm S, res 612 Hawthorn.
Barona Copper Mining Co, T J Daley pres and mngr, 1015 4th.

FOLSOM BROS. CO. SAN DIEGO REAL ESTATE Central and Suburban

1015 Fifth St. Tels: Sunset 1771. Home 1571

I. X. L. Laundry
Phones, Home 1526
Main 526
PROMPT. RELIABLE AND SATISFACTION GUARANTEED
CORNER TENTH AND I STREETS

Barr Andrew F (A F Barr & Co), h 546 16th.
BARR A F & CO (Andrew F Barr), real estate and loans 1324 F.
Barr Earl S, painter, res 1141 9th.
Barr Frank M (Turner & Barr), res 2741 4th.
Barr Maude, res 546 16th.
Barrer Ferardo, lab, h 1945 M.
Barrera Herraro, tailor Julius Naumann, h 1945 11th.
BARRETT, see also Barritt.
Barrett George N, pres and mngr Barrett Ice and Cold Storage Co, h 3805 J.
Barrett George N jr, driver C S Hardy, res 643 2d.
Barrett Ice and Cold Storage Co, George N Barrett pres and mngr, ft Crosby.
Barrett Stanford W, h 1544 7th.
Barrett Wm H, h 643 2d.
Barrett Wm H jr, condr S D Elec Ry, res 643 2d.
Barrick Wm N, bldg contr 922 3d, h same.
BARRITT, see also Barrett.
BARRITT MRS S E, propr Green Dragon Dining Hall, res La Jolla.
Barron George, removed to San Francisco.
Barrows Herbert L, real est 749 7th, h 1668 5th.
Barrows John R, clk Spreckels Bros Commercial Co, h 720 Cedar.
BARRY DAVID P, solr San Diego Directory Co, res Hotel Imperial D se cor 7th.
Barry Ella M, emp Eureka Restaurant, res 868 5th.
Barry Wm E, helper Sterne Bros Co, res 453 5th.
Barstow Elisha B, h 1442 7th.
Barstow Kenneth G, printer H W Hildreth, res 1442 7th.
BARSTOW MAY, painting studio, portrait, landscape and flower painting, lessons 9-12 a m, 1-4 p m, 1442 7th, h same.
Barstow Wm M, tchr S D School of Music, res 1442 7th.
Barteau Daisy M, lino opr S D Sun, res 1335 3d.
Barteau Mary L S (wid Sidney), h 1335 3d.
Barth Wm G, schl tchr, h 1031 22d.

Hygienic Distilled Water
AND
CARBONATED BEVERAGES
—
EXCELSIOR BOTTLING WORKS
557 4th St
PHONES
MAIN 164
HOME 1164

H. J. Threlkeld
GENERAL AUCTIONEER
All kinds of
Furniture
Made to order and repaired
Second Hand Furniture
Bought, sold and exchanged
Portable Houses a Specialty
441-443 6th St.
San Diego, Cal.
Phone Main 2343

OVER & BROWNE
Excavating, Grading & General Team Work
BOTH PHONES 1326
OFFICE. 834 SIXTH STREET

1324 D St.
Sunset 740
Home 2040

E. J. SWAYNE & CO.
Real Estate in All Branches
Care of Property for Non-Residents

LOANS
INSURANCE
CONVEYANCING

Johnson & Connell

Funeral Directors

Seventh and D Streets

Telephones
Sunset Main 158
Home 1158

TELEPHONE
MAIN 1558

Hoar & Wheeler

GENERAL CONTRACTORS AND BUILDERS

Estimates Furnished

340 Kearney Ave.
AND
231 National Ave.

Barthauer John C, artist, res 946 3d.
Barthelmess Richard, clk S C Grable, h 805 Kearney av.
Barthol S Henry, painter, h 842 10th.
BARTHOLOMEW CHARLES H, assistant postmaster, h 2354 D.
Bartholomew Mrs Mary E, cleaning and repairing, h 1028 G.
Bartini James, lab S D Gas & Elec Light Co, res K nw cor 15th.
BARTLETT ESTATE CO, E Bartlett Webster vice pres and mngr, 1 to 5 Sefton Bldg, C nw cor 5th.
Bartlett Richard, hostler Union Ice Co, res 850 California.
BARTLETT WALTER E, dep City Clerk, res 1055 5th.
Bartnich Nicholas, res 541 5th.
Barton Charles B, bkkpr Levi's Hack & Livery Co, res 1616 F.
Bartrem James, miner, res E ne cor 3d.
Bash Bessie L, clk Ballard & Brockett, res 845 9th.
Bash Charles E, agt, res 845 9th.
Bash Lottie (wid Rice), h 845 9th.
Bash Pearl M, clk Marston Store, res 845 9th.
Bass Harry, carp, res 546 5th.
Bass Melissa L, tchr B St School, res 1720 D.
Bass Melissa M (wid John D), h 1720 D.
Batchelder Annie L, emp Electric Laundry, res 307 Kearney av.
Batchelder Arthur B, carp, h 307 Kearney av.
Batchelder Eugene C, slsmn Fletcher-Doyle Co, res 1030 24th.
Batchelder Josephine H, tchr State Normal School, res 1025 Fir.
Bateman Clarence H, mason, res 629 F.
Bateman Thomas H, removed to Colorado Springs.
Bateman Wm R, mason, res 629 F.
Bates Bessie (wid George), res 2067 University av.
Bates Edward L, painter, h 611 Grand av.
Bates Emma C (wid David M), res 316 Logan av.
Bates George E, res 1741 Front.



Typewriter Exchange

Machines, Bought, Sold, Rented and Repaired. Desks and Supplies for all Machines. LORING & CO., (Inc.) 262 5th St. and 1327 F St.



F. W. BRADLEY Family Trade a Specialty
Tels: HOME 1157, MAIN 157
WHOLESALE AND RETAIL WINES AND LIQUORS
Sole owner of the Celebrated Bradley Spring 1058-1062 FOURTH ST., cor. C

Bates George S, editor S D Union, h 1741 Front.
Bates John, painter, res 509 12th.
Bates J Whitney, phys, es 32d 2 S of T, h same.
Bates Mrs Sarah O, res 611 Grand av.
Bates Wm R, clk, res 1741 Front.
BATHS THE, see Los Banos.
Batten Hanson T, driver S D Steam Laundry, h 708 E.
Battery Park, es India bet F and G.
Baudrand Gaston A, cook, h 4050 8th.
Bauerlein George P, bakery 1072 6th, h same.
Bauerlein Vita K, res 1072 6th.
Baugh Frank, blacksmith, res Pacific Beach.
Baugh Mary C (wid Wm A), nurse, h 119 16th.
Baughman Harry J, removed to Elkton, Colo.
Baughman Mrs Sarah B, h 622 Irving av.
Bauman Jacob, h 715 10th.

STRAIGHTFORWARD methods of doing electrical work have laid the foundations of our success in making the
"SOUTHERN ELECTRICAL CO"
stand for all that is best in our line. 815-817 FIFTH
HOME 1277 SUNSET MAIN 277

Bauman Wm (Becker & Bauman), h 1557 7th.
Baumann Ernest E, barber, h 1242 2d.
Baup Joseph, butcher C S Hardy, res North San Diego.
BAY CITY MARKET, Charles S Hardy propr, meats 709-721 5th.
BAY VIEW HOTEL, Joseph V Collins propr, 509 12th ne cor I.
Bayne Anna, dressmkr, res 1433 D.
Bazaar The, Charles R Sellors propr, 615 5th.
Bazier Jane (wid Mitchell), h 220 Main.
Beach Harvey J, driver A H Seaton, h 1917 H.
Beadle Jennie, res 1513 6th.
Beale John B H, res 428 Logan av.
Beale Wm I, gro 430 Logan av, h 428 same.
Beall Mrs Anna M, res 1757 1st.
Beall Edward M, motorman S D Elec Ry Co, res 1757 1st.

General Contractor AND Builder
M. Trepte
534 Sixth St.
Tel. MAIN 787
Screens, Store and Office Fixtures. Job Work.

Tel: Home 2350
Sunset Main 350
FOR THE
Yacht Dolphin
¶ For
¶ Pleasure
¶ and
¶ Fishing
¶ Trips
THE
STAR BOAT HOUSE
Formerly the H Street Wharf
Foot of H St.

NAPOLEON J. ROY
FINE TAILORING
PHONE HOME 1182 942 FIFTH STREET

Kessler Machine & Supply Company
First-Class Machine Work, Automobile Repairing
Phones: Main 2015, Home 2015
416-430 Sixth Street

Packard's Book Store

For Your Visiting Cards, Wedding Invitations, Fine Stationery or the Latest Popular Book

951 FIFTH ST.

K. C. Naylor

Cutter of Precious Stones

We have our own mines of Beryl, Tourmaline, Turquoise, Opal, Topaz, Andalusite and Garnet.

1320 C St.

Beam Joseph C, h 910 Logan av.
Beamer Peter W, blksmith C S Hardy, h 527 Irving av.
Beamer Mrs Rachel H, h 1315 5th.
Bean Clara A (wid Avery), h 1855 4th.
Bean Harriet B (wid Neal), res 3464 B.
Bean Levi V, photogr, h 3464 B.
Beard Amos, h 326 Milton av.
Beardsley George A, inmate S D Co Hospital.
BEARDSLEY JOHN R, agt Wells Fargo & Co Express, h 906 22d.
Beardsley Thomas H, carp H M Willard, h 763 Front.
Bearns Eugene P, gro 2355 F, h same.
Beattie George, cook H C Everts, res 1535 F.
BEATTIE THOMAS R, carriage, wagon and general repair shop 504 7th, h es 32d 1 N of Clay av.
Beatty James M, lab, h 4177 University blvd.
Beatty Leonardis, rest 1238 E, h 1158 3d.
Beatty Nannie C (wid Wm M), h 905 Harrison av.
Beaudin Frank, bldg contr 569 16th, h same.
Bebb A George, painting contr 572 18th, h same.
Becerra Manuel, painter, res 1443 27th.
Beck Alfred H, clk J L Phillips, res C nr 27th.
Beck Clara A, h 453 20th.
Beck Hattie A, bkkpr M F Heller, res 3306 B.
Beck Martha, res 3342 G.
Becker George H (Becker & Vogt), h 1132 7th.
Becker Johann P, h 1422 Logan av.
Becker Lizzie, dom 2230 2d.
Becker M B, porter Hotel Robinson.
Becker Peter (Becker & Bauman), h 1434 2d.
Becker & Bauman (Peter Becker, Wm Bauman), proprs The Eintracht, wines liquors and cigars, 965 4th.
BECKER & VOGT (George H Becker, Wm C Vogt), dry goods, notions and cloaks 845 5th.
Beckett Eugenia C (wid Wm M), h 647 Milton av.
Beckett N Cecil, student, res 3760 4th.
Beckett Reginald C, ship clk Western Metal Supply Co, res 3760 4th.

REED & WYMAN CO. TELS. HOME AND SUNSET 1497
Dealers in Builders' Hardware, Stoves and Ranges, Mechanics' Tools and Cutlery
751 FIFTH STREET, NEAR F SAN DIEGO, CALIFORNIA

San Diego Commercial College
Sefton Block, Fourth and C Sts. Day and Evening Classes

Beckett Wm H, vice pres Western Metal Supply Co, h 3760 4th.
Beckley Peter, rancher, h 513 Milton av.
Beckman Ford, mach, res 1060 4th.
Bee Keepers' Supply Co, Klauber Wangenheim Co agts, H ne cor 4th.
Beebe Ella E (wid Cushman E), h 721 Irving av.
Beeken James C, musical gds 2147 H, h same.
Beers Mrs Lida W, h 2372 F.
Beers Will R, cash W P Fuller & Co, res 1420 Front.
Beers Wm A, h 1420 Front.
Behrens Wm, tailor 960 6th, h 1267 11th.
Behymer Josephine N (wid Grant), dressmkr, res 1555 Front.
Beidleman Leo P, clk J E Coulthurst, h 1249 16th.
Belden Frank E, Assessor, h 818 Evans.
BELDEN THE, Mrs Gena Lowman propr, furnished rooms 867 10th se cor E.
BELDING SANFORD W, sec City Board of Education City Hall, h 1034 8th.
Belding Washington I, tinner Nichols & Heilbron, res National City.
Belieu Wm T (Dadmun, Pirkey & Belieu), res Oceanside.
Bell Andrew R, carp, res North San Diego.
Bell Eliza J (wid John R), res 830 8th.
Bell Fred T, res North San Diego.
Bell Mrs Grace, res 805 State.
Bell Harry C, waiter Rudder's Grill, h 800 9th.
BELL HORACE R, full line fancy and staple groceries 1910 F, h same, both phones 1333.
Bell Kate (Stanford Bakery), h 1639 F.
Bell Mrs Kate, res 760 11th.
Bell Madison H, barber R M Sebastian, h 1327 D.
Bell Pearl (Stanford Bakery), res 1639 F.
Bell Rose E (wid Oscar), res 244 21st.
Bell Samuel W, fur rms 1313 D.
Bell Waite, clk N J Roy, res 21st ne cor I.
Bell Zelotus E, lab, h 162 9th.
Bellamy Mrs Alice, music tchr, res 1712 D.

Pioneer Garbage Company
Skinner Bros.
Proprietors
Chimneys and Cess Pools Cleaned on Short Notice
OFFICE
2305 L St.
SAN DIEGO
Phones
MAIN 313
HOME 2505

PATENTS
Procured Everywhere
Patent and Trade-Mark Suits in all Courts
Townsend, Lyon Hackley & Knight
504-507 Merchants Trust Co. Bldg.
207 So. Broadway
LOS ANGELES CAL.

Southern California Music Co. 1050 FOURTH STREET
Telephones
Sunset 337 Home 1337
Sole Agents for the **WONDERFUL PIANOLA** C. H. RUNDEL, Manager

Hyatt Detective Agency Legitimate Detective Work
CAREFULLY AND PROMPTLY ATTENDED TO
FRANK A. HYATT, General Manager ROOM 28, LAWYERS BLOCK

Belle View The, fur rms 1314 G.
Beller Abraham, h 447 Irving av.
Belles Samuel C, clk, res 970 9th.
Bellis Mrs Grace M, fruit 930 D, h same.
Beltram Albert, lab, h 828 E.
Beltram Angel, lab, res 566 H.
Beltran Mrs Arabella, h 566 H.
Beltran Elena, dom 1956 5th.
Bemis Harold, waiter Hotel Robinson.
BENARD ERNEST, propr Mission Valley Nursery, P O box 48 San Diego.
Benbough Bros (Charles and Percival J), men's furnishings and clothing 943 5th.
Benbough Charles D (Benbough Bros), h 1924 D.
Benbough Harry L, clk, h 1642 4th.
Benbough Isaac W, h 1028 22d.

Telephone Main 2272
The San Diego Hydraulic Stone Co.
All kinds of Concrete Work
Manufacturers of Concrete Blocks for Building Purposes
N and Eleventh Streets

HERE
Is a pointer. You can find the largest stock of
Electrical Supplies
In the city, and the newest and latest things at
943 Sixth St. F. S. HARTWELL'S San Diego, Cal.

Telephone Main 569
Simpson-Pirnie Granite Co.
821 D Street
MONUMENTS
Silver Medal at St. Louis for best granite on Pacific Coast

Benbough Percival J (Benbough Bros), res 945 21st.
Benbough Richard C, bkkpr J S Johnstone & Sons, res 1028 22d.
BENEVOLENT AND PROTECTIVE ORDER OF ELKS, San Diego Lodge No 168, 937 6th.
Bengough John L, removed to Chicago Ill.
Benhayon Jacob, mngr San Bernardino Wine Co, res 656 5th.
Benhayon Mrs Sarah (San Bernardino Wine Co), res 656 5th.
Benjamin Elizabeth (wid Nelson H), h 905 Milton av.
Bennett Cornelius W, h 332 Logan av.
Bennett De Forest P, h 538 Julian av.
Bennett Francis R, h 1136 22d.
Bennett Frederick O, solr Met Life Ins Co, h 731 10th.
Bennett John D, h 629 P.
Bennett Ray, tmstr, h ns Q 1 W of 32d.

Call at the **Elite Studio** Fifth and F Streets and see our Photo Etchings, the very latest in Photography
Miss E. M. Richardson San Diego, Cal.

GWYN & LANCASTER
Fire Insurance. 1313 D St. Phone Main 687

Connecticut of Hartford
Royal Exchange of London
Atlas of London
Austrian Phoenix
Milwaukee Mechanics Ins. Co.
Spring Garden Ins. Co., Phila. Penn.

Bennett Sarah A (wid Orson), res 709 Julian av.
Bennett Sarah L (wid Matthew), h 1845 1st.
Bennis Marco, propr Roma Hotel, 541 5th.
Benoit Rene, waiter The Helix, res 1060 4th.
Benoit Victor, rest 1054 3d, h same.
Benson Alex H, cutter N J Roy, res 21st ne cor I.
Benson George A, tent mnfr 845 4th, h 1231 3d.
Benson Jane E (wid Jerome M), res 1739 3d.
Benson Julia A(wid Nelson), res Park blvd nw cor Robinson av.
Bentley Samuel E, yardman Barrett Ice & Cold Storage Co, h 307 Main.
Bentley Wm H, ostrich farm 4687 Carolina, h 4450 North av.
Benton Katherine, supt of nurses Agnew Sanitarium.
Benton Mary E, removed to Corto Medera Cal.
Benton Ralph S, removed to Corto Madera Cal.
Benton Robert H, removed to Imperial.
Benton Walter D, stock inspr, h 1667 Union.
Benton Wm C, foreman August Sensenbrenner, h 133 Union.
Bentzel Fred L, engr E M Burbeck, res 1534 1st.
Benz Frank J, millman Russ L & M Co, h 510 Kearney av.
Benz George E, res 510 Kearney av.
Berger Mrs Adele, res 1054 3d.
Berger Frank A, cement wkr J T Over, h 3524 I.
Bergin Teckla, dom, res 850 6th.
Bergland Charles E, painting contr 1744 K, h same.
Bergland Louis D, lather, res 1744 K.
Bergren Alize, inmate S D Co Hospital.
Bergren Raymond, inmate S D Co Hospital.
Berkebile Samuel L, gardener, res North San Diego.
Berkeley The, fur rms 1267 4th.
Berkey Howard H, clk S D Percolator Co, res 950 11th.
Berkey Wood G, clk Chadbourne Furniture Co, res 950 11th.
Berlinger George H, lab, h 1434 6th.
Berlinger George H jr, cash boy, res 1434 6th.

San Diego Boat House
KINDER & NICOL
Proprietors
Launches, Sailboats and Rowboats to Let by the Hour or day. Boats moored and Repaired a Specialty
Boats Day or Night
Tels. Main 1897
Home 2592
P. C. S. S. WHARF
FOOT OF FIFTH STREET

Ernest Levan Owen
Pianist Teacher Accompanist
STUDIO
1557 2nd St.
Sunset Phone, Main 285

NASON & OESTING
General Insurance Agents :: Surety Bonds
Granger Block, Under Merchants National Bank
SAN DIEGO, CAL.

IVERS & POND PIANOS

Exquisite in tone, perfect in finish, elegant in design. Will wear a lifetime. There's nothing better. The New England Conservatory, of Boston, has in use 299 Ivers & Pond Pianos.

THEARLE & CO., Exclusive Agents, 1025-31 Fifth St.

LAUNDRY METHODS, that are Hygienic, Sanitary and Odorless; which Purifies and Disenfects Your Fabrics are used at the

Sanitary Laundry Co.

12th and K Sts.

Phones: MAIN 254
HOME 1254

SWAN'S ADDITION TO SAN DIEGO CALIFORNIA

Extending from 42d to 47th Streets

Sunny Southern California Cottages and Homes

E. J. SWAN
918 Fifth St.
San Diego. Cal.

Terms Easy and to suit all

BERNARD PROF CLARENCE L, conductor Spiritual and Magnetic Healing Sanitarium and Clairvoyancy, 1166 7th, h same, Tel Main 1828. (See card page 7.)

Bernard Frank, res 622 Irving av.
Bernard Margaret, res 6th nw cor D.
Bernard S L, lab City Water Dept, res 2380 H.
Bernard Wm C, lumberman, res 919 Arctic.
Bernardini Antonio, saloon 910 4th, h same.
Bernardini Fortunato, h 345 5th.
Bernardini Peter, cook, res 856 4th.
Berndt Roy E, millhand, res 1100 H.
Berrian Della M, waiter A Ammon.
Berry Edward R, condr S D Elec Ry.
Berry Mary S, res 1045 8th.
Berry Nathan, tailor 1154 5th, res G nw cor 5th.
Berry Mrs T A (wid Robert), h 940 India.
Bersch Charles F, cigarmkr August Sensenbrenner, res 1313 D.
Bertelsen Benjamin, capt Coronado Ferry, res Coronado.
Bessac Julia Y (wid Henry B), res 1729 5th.
Best Theophilus S, barber 543 5th, h same.
Beswick Mrs Susan M, fur rms 1036 F.
Bevelhaimer John H, carp, res 918 5th.
Bevere Grace M, bkkpr Chadbourne Furniture Co, res 1060 4th.
Beveridge Alexander, longshoreman, h Water Front 5 E of 7th.
Bevington Marshall, driver S D & Escondido Stage Co, res Escondido.
Bick Ferdinand L, lndy 1011 Walnut av, h same.
Bidal Marcus, res 1735 Atlantic.
Bidal Pedro, lab, h 1735 Atlantic.
Biddle Mrs Ella E, res 112 National av.
Bidwell Chester, bkkpr S D Feed Mills, res 443 12th.
Bidwell George M, mngr S D Feed Mills, h 346 18th.
Bidwell Georgia C, bkkpr S D Sun, res 1857 3d.
Bidwell James, prop S D Feed Mills, h 443 12th.
Bidwell Mary J (wid George S), h 1857 3d.

SCHNELL'S SANITARY DAIRY Tels. Home 3054 Sunset Main 654

Producers and Retailers of Sanitary MILK, CREAM, BUTTER and EGGS
Oscar F. Schnell, City Manager; Henry F. Schnell, Ranch and Dairy Manager
Ranch and dairy, NESTOR Phone Suburban 128
Office and Milk Depot. 1261 Fifth Street San Diego, California

I. X. L. Laundry
Phones, Home 1526
Main 526
PROMPT. RELIABLE AND SATISFACTION GUARANTEED
CORNER TENTH AND I STREETS

Bieghler Charles C, lab, res 749 4th.

BIERMANN ANTON, bakery and delicacies 1065 5th, h 1564 4th.

BIEWENER AUGUST H, sec-treas Southern Electrical Co, res 850 22d.

Bigelow Frank E, tmstr John Stabler, res 1343 Front.
Bigham Walter L, student, res 1629 E.
Bijou Theatre, R Beers Loos mngr, 933 4th.
Bill Francis R, h 1042 11th.
Billing John, h 3344 G.
Billings Anna H, tchr State Normal School, res 1914 1st.
Billmeyer Mary R (wid Harry N), h 1100 22d.
Billsten Mimmi E, dom 3520 3d.
Binder Olive W, bkkpr, res 1744 D.
Binder Wm, engr Coronado Ferry, res Coronado.
Binkley Bros(Leonidas and Charles E), feed and sales stables 4th nw cor H.
Binkley Charles E (Binkley Bros), res 4th nw cor H.
Binkley Leonidas L (Binkley Bros), h 1208 H.
Binney Frederick A, real est 1051 16th, h same.
Bird Sargent, removed to Lynn, Mass.
Bird Wm O, mach, h 921 23d.
Birk Emil, supt of construction Q M Dept U S A, res 907 12th.
Birmingham Thomas, brickmason, res 335 6th.
Birnbaum Bertha F, cashr Lion Clothing Co, res 1920 B.
Bisbee Charles P, slsmn West Coast Lbr Co, h 4215 Park blvd.
Bischoff Peter, driver H F Oesting & Son, h 442 Julian av.
Bishop Charles, h rear 2006 F.
Bishop Mary (wid Thomas A), res 1251 18th.
Bishop Mrs Nellie E, h 1130 Logan av.

BISHOP & CO, James H Cross mngr, preserved fruits, crackers, candies and table delicacies 848 4th.

Bittini James, lab S D Cons Gas & E L Co, res 2392 K.
Bittle Rebecca, opr Sunset Tel & Tel Co, res 1302 2d.

Phone Main 668
Home Phone 1668
If it is made of TIN, COPPER OR SHEET IRON
Welte Toms & Blair
Can make it
John W. Welte
Manager
Hot air heating and ventilating a specialty. Water tanks, wagon tanks. Hotel and Restaurant work. Cornice and roofing. Kinneas's patent steel ceiling, metal tiling, etc.
Repairing promptly attended to
444 Sixth Street
441 Fifth Street
San Diego, Cal.

D. S. GRISWOLD & CO.
ELECTROTYPERS
239 WINSTON ST.
Los Angeles, Cal.

PALACE CROCKERY STORE
ALFRED STAHEL & SON
916 FIFTH STREET PHONES: HOME 1547. SUNSET 547

1324 D St.
Sunset 740
Home 2040

E. J. SWAYNE & CO.
Real Estate in All Branches
Care of Property for Non-Residents

LOANS
INSURANCE
CONVEYANCING

Bjork Elna, nurse 2244 D.
Black James P, h 30th se cor Williams.
Black James S, mngr M L Black Carriage Works, h 2240 E.
Black John J, lab Russ L & M Co, res Y ne cor 40th.
BLACK M L CARRIAGE WORKS, James S Black mngr, 832-836 4th.
Black Pauline T, student, res 3580 4th.
BLACK SAMUEL T, pres State Normal School, h 3580 4th.
Black Wm B, elec S T & T Co, h 2722 G.
Blackburn John, bottler Excelsior Bottling Works, res D se cor Front.
Blackburn Thomas J, h 1550 California.
Blackledge Mrs Ethel, bkkpr Emanuel Wineburgh, res 645 11th.
Blackledge Mrs Frances, res 948 Union.
Blackledge Leroy T, clk W P Fuller & Co, h 645 11th.
Blackmar Luella M, supt K Street Park Mission, h 905 9th.
Blackmer Charles H, barber 448 National av, h 635 Colton av.
BLACKMER COLONEL ELI T, sec S D Lodge No 35 F and A M, res 1436 F.
Blair M M, inmate S D Co Hospital.
Blackmer George H, barber 505 5th, res 553 same.
Blackmer John K, shoemkr, res 635 Colton av.
Blackmer Lewis W, orchardist, res 635 Colton av.
Blackmer Mrs Susie, res 1642 4th.
Blackwell George E, painter Millichamp & Oakley, res 834 3d.
Blair H M, inmate S D Co Hospital.
Blair M M, inmate S D Co Hospital.
Blair Robert, h 2828 H.
Blair Robert J, searcher Union Title & Trust Co, res 1248 5th.
BLAIR THOMAS P (Welte, Toms & Blair), h 408 Logan av.
Blake Alonzo, res 1244 India.

Frye, Garrett & Smith
PRINTERS
1031 SIXTH ST.
BOTH PHONES

Jersey Milk Co.
H. L. WESTON
Proprietor
Best Butter Cream and Milk
2345 H ST.
PHONES
HOME 2034
MAIN 834

C. A. SHEPPARD
Successor To
SHEPPARD CYCLE CO.
958-960 SIXTH ST.
PHONE MAIN 613
THE BEST BICYCLE
THE DAYTON

F. W. BRADLEY Family Trade a Specialty
Tels: HOME 1157, MAIN 157
WHOLESALE AND RETAIL WINES AND LIQUORS
Sole owner of the Celebrated Bradley Spring 1058-1062 FOURTH ST., cor. C

Blake C Walter, elv opr Hotel Robinson, res 1617 State.
Blake Dean E, asst U S Weather Bureau, res 1617 State.
Blake Elsie, dom 22d se cor D.
Blake Frank W, carp, h 735 19th.
Blake Robert W, lab, h 858 State.
Blake Thomas, gardener 3360 B.
Blake Walter T, city editor S D Union, h 1617 State.
Blakeley Sherman H, watchmkr C W Ernsting, res 1271 5th.
Blakeney Hebereden B, messgr Constructing Q M Dept U S A, res 939 Logan av.
Blakeney Mary, res 939 Logan av.
Blanchard Alice L, res 3904 L.
Blanchard Bert I, mach J U Widrin, res 735 1st.
Blanchard Della, res 1041 7th.
Blanchard Edwin A, painter, h 3903 L.
Blanchard Effie M, hairdresser G A Williams, res 1033 State.
Blanchard Lucy S (wid George A), h 3904 L.
Blanchard Marie, dom 867 10th.
Blanchard Marie E, dressmkr, res 3903 L.
Blanchard Ralph E, driver Julius Naumann, res 735 1st.
Blanchard William B, engr Russ L & M Co, res 1005 F.
Blancharde Mary E (wid Samuel A), h 1307 12th.
Blanche Louis, res 1023 5th.
Blanchette Absolom, h es 28th 1 S of A.
Blanco Eliodoro M, bartender Peter Cassidy, res 450 5th.
Blankenburg R Frederick, clk, h 1620 10th.
Blankenship George F, stoker, h 2338 H.
Blankenship James P, driver, res 509 12th.
Blaske Jennie, milliner, res 405 Logan av.
Blaske Robert, upholstr 819 6th, h 405 Logan av.
Blatter John, wood carver 466 4th, h same.
Bledsoe Harry R, clk Chadbourne Furniture Co, h 2030 B.

A. J. Bradley
Claude Woolman
Bradley & Woolman
Funeral Directors
Lady Assistant
PHONES
Sunset Main 55
Home 2255
7th cor C.
P. O. Box 702
SAN DIEGO
CAL.

TELEPHONE
RED 2831
FOR THE
Best Milk and Cream
ALLEN'S DAIRY
ALLEN & SON
Proprietors
Family Trade a Specialty
Dairy at Mission Valley, San Diego
Address
P. O. Box 650

C. H. BALDWIN REAL ESTATE, SURETY BONDS, INVESTMENTS
FIRE, ACCIDENT, LIABILITY AND PLATE GLASS INSURANCE
911 FIFTH STREET PHONES: HOME 1167; SUNSET 1447 SAN DIEGO, CAL.

Abstract Title & Trust Co. Of San Diego

Office: Title Bldg., 841 Fifth Street Tels: Sunset Main 302; Home 2051 to 2057

Pioneer Artificial Stone Works

J. P. CHRISTENSEN Propr.

Plain and Ornamental Concrete and Cement Work

739 SEVENTH

P. O. BOX 831

City Carpenter Shop

ARTHUR ASAY Proprietor

CONTRACTOR AND **General Jobber**

SCREENS STORE AND OFFICE FIXTURES

1549 I STREET

TEL. MAIN 352

Blesch George F, shoemkr Marston Store, h 1440 5th.
Blessing Frederick, res 2387 J.
Blethen John B, res 1250 14th.
Blethen Persis B (wid John B), h 1250 14th.
Bley Conrad, carp Moritz Trepte, res 1422 Logan av.
Bliss John F, sec Normal School Rowing Assn, res 1324 Brooks av.
Bliss Wilberforce F, tchr State Normal School, h 1324 Brooks av.
Blochman Abraham, pres Blochman Banking Co, notary public and French consul 607 5th, h 834 9th.
BLOCHMAN BANKING CO, Abraham Blochman pres, Lucien A Blochman cashier, 607 5th.
BLOCHMAN LUCIEN A, cashr Blochman Banking Co and Councilman 3d Ward, h 1346 Front.
BLODGETT MRS ALICE M, voice production specialist room 9 The Richelieu 1055 5th, Tel Sunset Main 808, Home 3099, res Point Loma.
Blondell Walter, engr Coronado Ferry, res Coronado.
Bloodgood Frances H (wid Levi), res Park blvd bet Robinson av and University av.
Bloom Custer C S, res 537 9th.
Bloom Mrs Lillian W, h 537 9th.
BLUE RIBBON CHOP HOUSE, Fred Farrow propr, 646 4th.
Blumenthal Harold A, clk W O Bowen, res 3554 1st.
Blumenthal Herman, h 3554 1st.
Blumenthal Stanley, student S D Commercial College, res 3554 1st.
Boal John E, vice pres National City & Otay Ry Co, res National City.
National City.
Board of Harbor Commissioners, C W Oesting pres, Eugene De Burn sec, Victor E Shaw atty, W H Pringle harbor master, 5th sw cor D.
BOARD OF HEALTH OFFICE, Thomas L Magee health officer, City Hall.
BOARD OF POLICE COMMISSIONERS, C S Hamilton, R G Hulbert, P M Johnson, Claude Woolman, City Hall.

DAVIS & ANDERSON SUNSET PHONE MAIN 139 HOME PHONE 1139

UNDERTAKERS, EMBALMERS AND FUNERAL DIRECTORS

1219 PLAZA LADY ATTENDANT SAN DIEGO. CAL.

STAR CYCLE WORKS All Work Promptly Done and Guaranteed
BICYCLES, AUTOMOBILES, AND SUPPLIES. VULCANIZING A SPECIALTY
GEO. C. DeWITT. Prop. **1624 H. St.** **Phone Home 1674**

BOARD OF PUBLIC WORKS, Andrew Cassidy, Grant Conard and D K Adams commissioners, City Hall.
BOARD OF SUPERVISORS, Frank A Salmons clerk, Court House.
BOARD OF TRADE OF SAN DIEGO, Abraham Blochman pres, Sam Ferry Smith sec, 841 5th.
Boardman Patricia L (wid Edward H), h 510 Watkins av.
Bobbio Peter, butcher C S Hardy, res North San Diego.
Bochacz Joseph, lab, h 220 Beech.
Bockway George, bartndr, res 918 4th.
Bode George E, brewmaster S D Brewing Co, h cor 33d and Bay Front.
Boden Anna M (wid Peter), h 506 Julian av.
Boden Mathias, clk, res 506 Julian av.
Boden Sophie, dressmkr Mrs Amy Strong, res 506 Julian av.
Bodie George, plumber, res 6th nw cor D.
Bodill Ellen (wid John), h 1141 15th.
Bodill Martha, dom 1567 3d.
Bodinson Wm A, clk Marston Store, res 1248 5th.
BOECKH CARL, cabinet maker, furniture repairer, musical instruments repaired and pianos polished, 7th se cor B, res 1730 D. (See adv Classified Contractors.)
Boeckh Frederick C, aged 39, died Nov. 11, 1904.
Boeckh Paulina (wid Fred C), h 1427 1st.
Boedner David, driver Mertmann & Lyles, res 471 7th.
Boegen Louis, carp Moritz Trepte, h 2211 H.
Boehrig George F, clk G H Johnson, res 927 9th.
Boerner Robert, res 952 Front.
Bogard Berner E, clk Lion Clothing Co, res 943 4th.
Bogardus Byron F, h 129 20th.
Boggln Fred E, lab City Water Dept, res Mission Valley.
Bogue Delia (wid Charles), h 413 National av.
Bogue Margaret E (wid Henry), removed to Grand Junction, Colo.
Bogue Rantsom T, res 413 National av.

John Engebretsen
General CONTRACTOR
Street Paving Grading AND Excavating
CEMENT WORK A SPECIALTY
Tel. Home 3051
OFFICE ROOMS 5 AND 6
614 Fifth St.
Between G and H

CORONA SPRINGS
THE WORLDS BEST LITHIA WATER
THE PEER OF ALL TABLE AND HEALTH GIVING WATERS
DRINK IT AND NO OTHER
Office, 654 Fifth St. Phones: Sunset Main 513, Home 1512
BOTTLING WORKS 562, 564 Fourth st.

D. S. LACEY PURE DRUGS
Prompt and Accurate Service
PRESCRIPTION PHARMACY **Tel. 466** **951 Sixth St.**

BOYD, BANGS DRUG CO.
SEFTON BLOCK, COR. FIFTH AND C STS.
Home Phones 2404 and 2405 Sunset Main 335

Bohem Harry, carp, res 453 5th.
Bohle Oscar T, h 321 Boston av.
Bohmer August, res 1530 India.
Boillot Charles E, blksmith S D Elec Co, h 1223 State.
Boillot Edmund A, clk W A Frazier, res 1223 State.
Bollman Charles E, lineman Sunset Tel & Tel Co, h 3546 D.
Bolls Howard G, elec, res 1712 K.
Bolman Andrew J, rancher, h ns El Cajon av 2 E of Missouri.
Bolman Mrs Rose, h 713 2d.
Bolmann John C, h rear 329 12th.
Bomgardner Edith I, res 900 Brookes av.
Bomgardner Wm, horticulturist, h 900 Brooks av.
Bon Ton Building, D sw cor 6th.
Bon Ton The, fur rms D sw cor 6th.

GERMOL
Antiseptic Germicide, the best dentifrice
Will preserve the teeth, harden the gums and sweeten the breath. Manufactured only by
John B. Starkey.
DRUGGIST
Fifth and D Streets

Bond Thomas J, engr C S Hardy, res 728 3d.
Bone Josephine, clk S W Bone, res 554 14th.
Bone Philip, clk S W Bone, res 554 14th.
Bone Samuel W, dry goods 631 5th, h 554 14th.
Bonebrake Elizabeth (wid Wm), res 2061 Front.
Bonfoey Mrs Louise G, h 1163 18th.
Bonn Samuel G, sec Aryan Theosophical Press, res Point Loma.
Bontty John N, carp, h 10 Water Front.
Bontty Joseph, blksmith 1619 Atlantic, h same.
Booker Edward, carp, h 221 Milton av.
Booker Frank, carp, h 1068 11th.
Booker George M (La Jolla Merchandise Co), res La Jolla.
Booker Harriet A, clk Sou Cal Baking Co, res 221 Milton av.
Booker Howard T, clk La Jolla Mdse Co, res La Jolla.
Bookprinter Charles, plasterer, res 548 12th.

Crescent Aerated and Distilled Water Company
Latest methods of distillation and aeration of water.
Watch for the Yellow Label, accept no other
Corner 8th & M
TELS. HOME 2318
SUNSET MAIN 251
SAN DIEGO CAL.

GENERAL CONTRACTOR AND BUILDER
J. T. Corcoran
3573 FIFTH ST.
Homes Built to Suit Purchaser
Terms to Suit
SEE ME

FIRE INSURANCE
THEO. FINTZELBERG, Agent
London & Lancashire Fire Insurance Co.
Citizens Insurance Co. of Missouri
Transatlantic Fire Insurance Co.
Hanover Fire Insurance Co. of New York
759 Sixth Street, Express Block

Gen'l Insurance and Real Estate **GWYN & LANCASTER** PHONE: SUNSET MAIN 687 1313 D STREET

Boom Custer S, clk G A Phillips, res 537 9th.
Booman Selma, dom 644 Logan av.
Boone Benjamin P, res 1039 12th.
Boone Daniel E, res 1039 12th.
Boone Investment Co, Linden L Boone pres, B P Boone (Los Angeles) sec, 2-3 McKie bldg, 1023 5th.
Boone John T, barber, h 1252 B.
BOONE LINDEN L, attorney at law, rms 2-3 McKie Bldg 1023 5th, h 1039 12th.
Boone Nannie M (wid B Frank), res 1039 12th.
Boos Mrs Mattie, propr Hotel Victoria 1116 D.
Booth Albert W, h 1144 1st.
Booth Elizabeth (wid Abraham), res 2142 Front.
Booth George H, res 1436 F.
Booth Joseph T, h 1929 Essex av.
Booth Lorrin, h 1439 9th.
Bopes George, rancher, h 1969 Robinson av.
Borden Albert C, motorman S D Elc Ry Co, res 1198 India.
Borden John A, student S D Commercial College, res 1433 D.
Borden Olive, res 710 7th.
Borden Oliver H, removed to El Cajon, Cal.
Borlin E Oscar, longshoreman, h 315 Logan av.
Borman Henry, inmate S D Co Hospital.
Bornamann Mrs Julia I, res 1624 1st.
Boronda Christopher, motorman, res 1104 4th.
Borquez R F, barber A D Murillo, res 1060 4th.
Bortz-Meyer J Frederick, clk Hotel Robinson.
Bortz-Meyer Mrs J Frederick, h 1053 10th.
Boscher Emil H, h 1043 State.
Bose Charles W, res 471 7th.
Boselli Leopold T, shoemkr 433 Irving av, h same.
Boss Henry E, baker, res 614 5th.
Bothell Carrie E (wid Park B), h 2628 L.
Bothell Leon, student, res 2628 L.
Botreras Trinidad, lab, h 2240 K.
Bottoms Smith, inmate S D Co Hospital.
Bottroff John A, longshoreman, h 539 8th.
Bottroff Thomas N, blksmith E O Rogers, res 471 7th.

GUSTAF A. ERGO
Tailor
SUITS MADE TO ORDER
All Work Warranted
1114 Fourth St.
Tel. Home 3065
SAN DIEGO CAL.

THOMAS SMALLCOMB
You are Invited to Investigate
MY BARGAINS IN
REAL ESTATE
206 Granger Bldg.
PHONE HOME 2214
SAN DIEGO

NASON & OESTING
General Insurance Agents :: Surety Bonds
Granger Block, Under Merchants National Bank SAN DIEGO, CAL.

REAL ESTATE **Conard, Henking & Osborn** 926 SIXTH STREET

Gen'l Agency Penn Mutual Life Ins. Co. Preferred Accident Insurance.

JAMES A. HARRIS

BOOKBINDER BLANK BOOK MANUFACTURER

1034 Third St.

PHONE **HOME 1609**

SAN DIEGO CAL.

R. Dick Real Estate

Bargains in Lots Blocks and Homes City and Country

Homes built to suit purchaser

See me at **Rooms 3 & 4 EXPRESS BLOCK**

Home Phone 1496

S. E. Corner SIXTH and F

Boucher Amanda, milliner Mrs K R Lang, res 1039 1st.
Boucher Rose, clk, res 1039 1st.
Bougher Wm E, lab, h 822 Cedar.
Boulanger Napoleon L, h es 32d 3 N of National av.
Boulanger Mrs Rhoda, h es 32d 3 S of T.
Boulden Edwin W, stable foreman Brown & Over, res 471 7th.
Boulden Mercy N, dom 3231 D.
Boulden Stephen S, h ns E 1 E of 32d.
Boulet James, rancher res Pacific Beach.
Bounty Lilly, inmate S D Co Hospital.
Bour Ellis W, adv agt S D P B & L J Ry, h 808 Harrison av.
Bour John B, pressman Cooke & Christiance, res 1539 E.
Bourgeois Louis, res 1270 5th.
Boutelle Thomas N, aged 60, died April 27, 1905.
Bow Mrs R, dressmkr Marston Store, res 611 5th.
Bowdish Mrs Helen S, dressmkr, h 636 Harrison av.
Bowe Fred, dairy Arctic cor Willow, h same.
Bowen Cynthia S (wid John H) h 1341 9th.
Bowen Eugene E, ydman Western Lumber Co, h 422 8th.
Bowen Wm J, cashier Sherwin-Williams Co, h 1920 Union.

BOWEN WM O, dry goods and notions 1043 5th, h 2612 same.

Bower Duane, striper W L Jackson, res 1802 Front.
Bower Henry, h 1802 Front.
Bower Moses D, grocer 1118 4th, h same.
Bower Oliver W, agt S D P B & L J Ry, res La Jolla.
Bowers Charles N, nursery 3870 L, res 729 7th.
Bowers Eugene, gardener, res 1307 4th.
Bowers Grace B, organist St Pauls Episcopal Church, res 2244 2d
Bowers Mrs Mabel J, lino opr, res 1036 3d
Bowers Vyne, res 2244 2nd.
Bowers Wm W, collr U S Customs dist of San Diego, 22 Keating bldg, h 2244 2d.

FOLSOM BROS. COMPANY BUILDING DEPARTMENT

Manufacturers, Alabastine Stone and all kinds of Cement Work See Folsom Bros. Co. Real Estate

Phones: Home 1571 and 1572; Main 1771 1015 FIFTH STREET

I. X. L. Laundry
Phones, Home 1526
Main 526
PROMPT. RELIABLE AND SATISFACTION GUARANTEED
CORNER TENTH AND I STREETS

Bowie Arthur, emp Electric Laundry, res 1321 E.

BOWLER GEORGE W, real estate, loans, insurance, rentals and notary public 701 6th, h 631 12th.

Bowler Wm W, clk, res 631 12th.

BOWLES FRANK M (George Bowles & Son), res 2233 State.

BOWLES GEORGE E (George Bowles & Son), h 2233 State.

BOWLES GEORGE & SON (George E and Frank M), painting, tinting, decorating, frescoing, paper hanging, etc 2233 State. (See adv Classified Contractors.)

Bowles Robert J, clk Doud & Gillons, res 2233 State.

Bowling Charles, h 1070 Broadway.

Bowman Albert G, res Pacific Beach.

Bowman Henry, inmate S. D. Co. Hospital.

Bowman John H, carp, h 918 C.

Bowman Lute A (wid John H) h 844 11th.

Boyce Julia E (wid B Walter), h 2042 Albatross.

Boyce Lynnie F (wid James R), h 2335 Front.

BOYD-BANGS DRUG CO (Lynn Boyd, F W Bangs), druggists 5th nw cor C, Sefton Bldg. (See left top lines.)

Boyd Harry C, jeweler M W Jenks, res 1321 E.

Boyd James, h 809 Logan av.

BOYD JAMES A, crockery 822 5th, h 1534 Cedar.

Boyd Louisa E (wid Ward), res 2920 D.

BOYD LYNN (Boyd-Bangs Drug Co), h 2920 D.

Boydstun J Elbert, clk W O Bowen, res 830 Fir.

Boyer Alma D (wid Leonard), dressmkr res 829 11th.

Boyer Andrew, carp, res 2900 4th.

Boyer Oliver F, music tchr, h 1008 C.

Boyle Daniel, florist Mrs M L Boyle, h 3148 B.

Boyle John W, clk American National Bank, h 4020 L.

BOYLE MRS MARY L, propr Cottage Nursery 1326 C, h 3148 B. (See adv Classified Florists.)

Boyles Watson, res 919 Arctic.

Boysen Asmus, slsman S D Lumber Co, h 341 Milton av.

Hygienic Distilled Water
AND
CARBONATED BEVERAGES
—
EXCELSIOR BOTTLING WORKS
557 4th St
PHONES
MAIN 164
HOME 1164

H. J. Threlkeld
GENERAL AUCTIONEER
All kinds of
Furniture
Made to order and repaired
Second Hand Furniture
Bought, sold and exchanged
Portable Houses a Specialty
441-443 6th St.
San Diego, Cal.
Phone Main 2343

J. FRANK OVER CONTRACTOR
CEMENT AND BITUMINOUS PAVING AND ASPHALT ROOFING
534 SIXTH STREET BOTH PHONES 1326 WAREHOUSE. NINTH and M STS.

1324 D St.
Sunset 740
Home 2040

E. J. SWAYNE & CO.
Real Estate in All Branches
Care of Property for Non-Residents

LOANS
INSURANCE
CONVEYANCING

Bozza Frank E, grocer 1308 F, h same.
Bozzi Antonio, h 319 Logan av.
Bracken Mary, res 1457 4th.
Bradbeer Edward, h 1814 G.
Bradbury Clara M (wid Walter), h 163 Milton av.
Bradbury Ezra G, real est 1816 B, h same.
Bradbury John F, h 902 Julian av.
Bradish James O, slsmn S D Lumber Co, h 2004 4th.
BRADLEY ANDREW J (Bradley & Woolman), h 1536 C.
Bradley Edwin A, mngr Sherwin-Williams Co, h 1027 23d.
Bradley Emily A (wid Edward E), h California bet Willow and Chambers.
BRADLEY FRANCIS W, wholesale and retail liquor and pres Bradley Spring Water and Bottling Co 1058-1062 4th, h 1546 A. (See right top lines.)
Bradley John E, clk F W Bradley, res 1207 Plaza.
Bradley Lester G, cashr Home Tel Co, res 948 Walnut av.
BRADLEY SPRINGS WATER AND BOTTLING CO Francis W Bradley pres, 1058-1062 4th. (See right top lines.)
Bradley Wm B, clk F W Bradley, res 1207 Plaza.
Bradley Wm G, h 948 Walnut av.
BRADLEY & WOOLMAN (Andrew J Bradley, Claude Woolman), funeral directors C nw cor 7th, Tel Sunset Main 55, Home 2255. (See right side lines and adv.)

Johnson & Connell

Funeral Directors

Seventh and D Streets

Telephones
Sunset Main 158
Home 1158

TELEPHONE
MAIN 1558

Hoar & Wheeler

GENERAL CONTRACTORS AND BUILDERS

Estimates Furnished

340 Kearney Ave.
AND
231 National Ave.

A. J. BRADLEY — CLAUDE WOOLMAN

Bradley & Woolman

FUNERAL DIRECTORS

LADY ASSISTANT

P. O. Box 702 — **San Diego, Cal.**

Telephones: Sunset, Main 55; Home, 2255



Typewriter Exchange

Machines, Bought, Sold, Rented and Repaired. Desks and Supplies for all Machines. LORING & CO.. (Inc.) 262 5th St. and 1327 F St.



F. W. BRADLEY Family Trade a Specialty
Tels: HOME 1157, MAIN 157
WHOLESALE AND RETAIL WINES AND LIQUORS
Sole owner of the Celebrated Bradley Spring 1058-1062 FOURTH ST., cor. C

Bradner Maggie C (wid James W), h 644 Logan av.
Brado Emma E (wid Joseph), h 3720 B.
Brado Herbert J, poultry 3720 B, res same.
BRADSHAW ALBERT N, real estate 1438 E, h 1920 Front.
Bradshaw Albert N jr, res 1920 Front.
Bradshaw George B, lieut U S N, res 1920 Front.
Bradt Bldg, 1248 5th.
Bradt Charles A, bkkpr C S Hardy, res 836 18th.
Bradt Frances M (wid Garrett G), h 1270 5th.
Bradt Horace (Horace Bradt Co), h 2220 A.
BRADT HORACE CO (Horace Bradt), tea importers and coffee roasters 1326-1328 H.
Brady Bessie, missionary, res 2212 D.
Brady Lily, waiter Colonial Inn.
Bragg Virgil, student San Diego Commercial College, res National City.
Brain Emory, musician, h 710 Milton av.
Brainard Alvin M, lather, h 132 State.
Brainard J H, res 1207 Front.
Brakeman Thomas, carp, res 644 8th.
Brakenhoff Garrett, driver Penn Oil Delivery, h 920 18th.
Brakenhoff George J, helper S D Sun, res 920 18th.
Brand Henry L, miner, h 370 12th.
Brandegee Townshend S, h 1st nw cor Redwood.
Brandt Bldg, 643 6th.
Brandt Maria C (wid Charles C), fur rms 643 6th.
Brannon Rebecca (wid John), removed to Kenton, Ohio.
Branscomb J M, carp, res 835 6th.
Brant Charles W, mach, h 631 Horton av.
Brasig Frank, longshoreman, h 327 E.
Bratton Mrs Martha E, res 1548 K.

General Contractor AND Builder
M. Trepte
534 Sixth St.
Tel. MAIN 787
Screens, Store and Office Fixtures. Job Work.

PROMPT AND SPEEDY in all things electrical, we give satisfaction to all customers who require our services.
SOUTHERN ELECTRICAL CO.
815-817 FIFTH Home 1277 Sunset Main 277

Tel: Home 2350
Sunset Main 350
FOR THE
Yacht Dolphin
¶ For
¶ Pleasure
¶ and
¶ Fishing
¶ Trips
THE STAR BOAT HOUSE
Formerly the H Street Wharf
Foot of H St.

NAPOLEON J. ROY
FINE TAILORING
PHONE HOME 1182 942 FIFTH STREET

Kessler Machine & Supply Company
First-Class Machine Work, Automobile Repairing Phones: Main 2015, Home 2015
416-430 Sixth Street

Packard's Book Store

For Your Visiting Cards, Wedding Invitations, Fine Stationery or the Latest Popular Book

951 FIFTH ST.

K. C. Naylor

Cutter of Precious Stones

We have our own mines of Beryl, Tourmaline, Turquoise, Opal, Topaz, Andalusite and Garnet.

1320 C St.

BRAUN F W CO, Will M Gray mngr, wholesale druggists and paper dealers 5th se cor J.

Braun Daniel J, h 1972 E.

Braun Henry (Braun & Daniel) res 1024 D.

BRAUN & DANIEL (Henry Braun, Charles M Daniel), steam dyeing and cleaning works 848 7th. (See adv Classified Dyers and Cleaners.)

Brawner Harry C, carp, h 4063 8th.

Bray John, confy 368 D, h 1125 India.

Breckinridge Frank O, foreman S D Lumber Co, h 2071 Columbia.

Breckley Elizabeth, dom 2606 3d.

Bredenkamp Frederick M, fur rms 1104 4th.

Breed Minnie R (wid Frederick), res 3321 E.

Breedlove Mrs Ella, housekpr Hotel Brewster.

Breedlove Grover C, clk M A Vincent, res 1267 Union

Breese Henry J, rancher, res Pacific Beach.

Breese S H, lab, res Pacific Beach.

Breidenstein Matthias, rancher, h 11 Water Front.

BRELIN GUS (Brelin & Walker), h 2021 Thornton av.

BRELIN & WALKER (Gus Brelin, James H Walker), plastering contractors 216 Granger Bldg, Tel Main 1705, Home 1072. (See adv Classified Contractors.)

Brem Jacob W, tailor 1154 5th, h 836 11th.

Breneiser Frank S, cigarmkr August Sensenbrenner, res 1226 4th.

Brenfleck Wm, notions 1435 F, h 148 21st.

Brenner Mary E (wid George A), res 1135 25th.

Brenton Lewis, h 1130 Walnut av.

Bretaz Louisa (wid Henry), h 234 16th.

Brevoort The, fur rms 1235 5th.

Brewer Florence H, tchr, res 859 9th.

Brewer George, res Pacific Beach.

Brewer Henry W, carp, h 859 9th.

Brewer The, fur rms 1636 F.

Brewer Wilson G (Brewer & Wilton), res 1630 F.

Brewer & Wilton (Wilson G Brewer, Mrs May Wilton), fur rms 1630 F.

REED & WYMAN CO. TELS. HOME AND SUNSET 1497
Dealers in Builders' Hardware, Stoves and Ranges, Mechanics' Tools and Cutlery
751 FIFTH STREET, NEAR F SAN DIEGO, CALIFORNIA

San Diego Commercial College
Sefton Block, Fourth and C Sts. Day and Evening Classes

Brewster George C, veterinary surgeon, h s s F 1 W of 32d.
Brewster Hotel, see Hotel Brewster.
Briant Lucy I (wid David W), res 305 18th.
Brick Charles H, elec, res 930 C.
Brick John L, engr, res 930 C.
Brick Mrs Mary, h 930 C.
Bridgeman Constance, res 1045 8th.
Brewster George C, veterinary surgeon, h ss F 1 W of
Bridgewater Mabel, res 736 3d.
Bridgewater Richard, rest, h 736 3d.
Bridgman D W, lab, res 729 7th.
Brierley Frank N, res 1446 Ash.
Briggs Alfred, h 1742 5th.
Briggs Amy P, physical culture, res 1742 5th.
Briggs Edwin C, carp H M Willard, h 1721 4th.
Briggs Frank H, grocer H nw cor 7th, h 3331 I.
Briggs Frederick T, miller Irwin & Co, h 3341 I.
Briggs Jane W (wid Francis D), h 519 Boston av.
Briggs Mrs Mary Mott, h 3555 2d.
Brimhall Mary E (wid Wm E), h 925 Logan av.
Brimm Boyd P, real est 812 Irving av, h same.
Brinkmann Mrs Christina, res La Jolla.
Brinton Margaret, student, res 3680 4th.
Brinton Roy R, clk Becker & Vogt, res 1629 E.
Brisalara Andrew, lab, res ns K 1 W of 12th.
Brisalara Mary (wid George), h ns K 1 W of 12th.
Brisco Charles, canky mkr A M Ingersoll, res 1207 Plaza.
Brisco Wm R, clk Santa Fe, h 1140 Front.
British Consulate, Wm T Allen vice consul, 614 5th.
Brittain Wm H, deckhd Coronado Ferry, res Coronado.
Britton Charles J, tailor 918 6th, h same.
Brizzolari Wm, sales agt Nat Cash Register Co, res La Jolla.
Brock Alexander, barber 438 H, h same.
Brock Mrs Sarah H, dressmkr, h 715 10th.
Brocke George, res 1628 H.
Brockett Irving T (Ballard & Brockett), res 1055 5th.

Pioneer Garbage Company
Skinner Bros.
Proprietors
Chimneys and Cess Pools Cleaned on Short Notice
OFFICE
2305 L St.
SAN DIEGO
Phones
MAIN 313
HOME 2505

PATENTS
Procured Everywhere
Patent and Trade-Mark Suits in all Courts
Townsend, Lyon Hackley & Knight
504-507 Merchants Trust Co. Bldg.
207 So. Broadway
LOS ANGELES CAL.

Southern California Music Co. Dealers in Pianos and Organs, Aeolians and Pianolas, Sheet Music and Musical Instruments
Phones: Sunset 337, Home 1337 **1050 Fourth St.** **C. H. Rundel, Mgr.**

Hyatt Detective Agency Legitimate Detective Work
CAREFULLY AND PROMPTLY ATTENDED TO
FRANK A. HYATT, General Manager ROOM 28, LAWYERS BLOCK

Telephone Main 2272
The San Diego Hydraulic Stone Co.
All kinds of Concrete Work
Manufacturers of Concrete Blocks for Building Purposes
N and Eleventh Streets

Brockett Laura J (wid Wm J), fur rms 333 6th.
Brockett Reed H, bartender E A Pidgeon, res 333 6th.
Brockett Wm H, express 5th se cor E, h 333 6th.
Brockmeier Henry, mngr City Dept Columbian Realty Co, res 1012 Lewis.
Brockway James C, tmstr, h 1969 Arctic.
Brockway James C jr, tmstr, res 1969 Arctic.
Brockway Jesse, tmstr, res 1969 Arctic.
Brockway Samuel F, lumberman Russ L & M Co, h 407 Julian av.
Broderick Walter S, solr, h 415 27th.
Brodnax Sallie, res 800 Milton av.
BRODNAX THOMAS W, County Sheriff Court House, h 800 National av.
Brookbank Wayne, plumber, res 905 E.
Brooke Eleanor P, res 3849 3d.
Brooking Godhart (Escondido Fruit Co), res 1628 H.

YOU MUST REMEMBER
To Consult **F. S. HARTWELL** About
Fitting your house, office or store with Electric Lights. Fixtures for Gas or Electric Lights, Dynamos, Motors, Batteries, etc.
943 SIXTH ST. IT WILL PAY YOU SAN DIEGO

Telephone Main 569
Simpson-Pirnie Granite Co.
821 D Street
GRANITE FOUNDATIONS
Get Estimates on the Real Thing . .

Brooklyn Building, 1629 E.
BROOKLYN THE, John D Wakley propr, furnished rooms 1629 E.
Brooks Edward H, chainman, res 1229 Logan av.
Brooks Edward P, real est 1016 D, h 1229 Logan av.
Brooks Henry G, h 3745 3d.
Brooks James F, real est, h 3d nw cor Juniper.
Brooks James W, mason, res 629 F.
Brooks Mrs Jennie L, massage, h 1506 C.
Brooks Mrs Maud L, h 952 13th.
Brooks Walter W, removed to Los Angeles.
Brookshire Mrs Jennie M, res 813 5th.
Broeker Daniel, driver S D Lumber Co, res 329 10th.
Brousset Simond, emp French Laundry, res 1231 D.
Brown Alexander A, porter D C Hazelrigg, res 818 Union.
Brown Allen W, lab Santa Fe, h 424 R.

Call at the **Elite Studio** Fifth and F Streets and see our Photo Etchings, the very latest in Photography
Miss E. M. Richardson San Diego, Cal.

Gwyn & Lancaster
1313 D STREET

Agents for AMERICAN SURETY CO.
COURT, CONTRACT AND OFFICIAL BONDS MADE
PHONE SUNSET MAIN 687

Brown Mrs Anna, res 1670 4th.
Brown Anna S, photogr J E Slocum, res 1044 9th.
Brown Anton N, carp, h rear 1550 California.
Brown Building, 5th se cor H.
Brown Burdette E, removed to Los Angeles, Cal.
Brown Caroline E (wid Charles H), h 643 19th.
Brown Charles, h 1540 6th.
Brown Charles D, hostler Fred Fanning, res 1036 F.
Brown Charles H, aged 59, died Dec 8, 1904.
Brown Charles M, driver Wells, Fargo & Co, res 943 10th.
Brown Charles W, painting contr 643 19th, h same.
Brown Rev Clarence T, pastor First Congregational Church, h 1307 14th.
Brown Charles W (Brown & Co), res 643 19th.
Brown Daniel, h 1044 9th.
Brown Daniel C, line foreman S D Elec Ry, h 728 D.
Brown David, h 1219 4th.
Brown Edward, lab, h ws 28th bet M and L.
Brown Edward, nurse The Sanitarium Treatment Rooms.
Brown Edward L, plumber, h 216 16th.
Brown Ellen M (wid Rufus), h 3608 Vermont.
Brown Frances A, tchr, res La Jolla.
Brown Frank, butcher C S Hardy, res North San Diego.
Brown Frank, gardener, h 3720 M.
BROWN DR FRANK A, chiropodist, Kenison's original school, 1222 4th, Tel Sunset Main 573, Home 1577, res Coronado.
Brown Frederick W, carp, res Pacific Beach.
BROWN GEORGE D, contractor and builder 318 Logan av, h same, Tel Home 2567. (See adv Classified Contractors.)
Brown George P, miner, h 3d se cor Walnut av.
Brown Harry, atty, res La Jolla.
Brown Harry J, mason, h 615 National av.
Brown Henry H, barber 1317 I, h same.
Brown Horace J, reporter S D Sun, res 643 19th.
Brown James, wireman, res 1311 4th.

San Diego Boat House
KINDER & NICOL
Proprietors
Launches, Sailboats and Rowboats to Let by the Hour or day. Boats moored and Repaired a Specialty
Boats Day or Night
Tels. Main 1897
Home 2592
P. C. S. S. WHARF
FOOT OF FIFTH STREET

THE OWEN MUSIC STUDIOS
1557 Second St.
Sunset Phone MAIN 285
ERNEST LEVAN OWEN
NORMA VERA OWEN
THE BEST IN
PIANO TEACHING
Call or send for Circulars

NASON & OESTING
General Insurance Agents :: Surety Bonds
Granger Block, Under Merchants National Bank
SAN DIEGO, CAL.

PIANOS

Ivers & Pond, Chickering Bros., Decker, Thearle & Co., Crown, Victor
THE ONLY ONE-PRICE HOUSE
THEARLE & COMPANY **1025-1031 FIFTH ST.**

Brown James T, barber J G Hemsley, res 918 5th.
Brown James T, cook, h 224 Logan av.
Brown Joel, h 331 Boston av.
Brown John, res North San Diego.
Brown John jr, tmstr C S Hardy, res North San Diego.
Brown John R, tmstr C S Hardy, res North San Diego.
Brown John W, h 1668 5th.
Brown Joseph, miner, h 1465 India.
Brown Leroy E, emp Delaware Rest, res 7th ne cor G.
Brown Lily T, dressmkr, res 643 19th.
Brown Louisa (wid George), h 845 Grant av.
Brown Lucy, attndt Children's Home.
Brown L George, clk Otto Sippell, res 845 Grant av.
Brown Mary A (wid Anson), res 1227 9th.
Brown Mary C (wid Benjamin F), res 3507 6th.
Brown Mary E (wid John A), h 643 Grant av.
Brown Neil E, cashier Evening Tribune, h 22d se cor D
Brown Orlando, h 715 10th.
Brown Mrs Parmley C, rms 825 5th.
Brown Peter J, carp, res 804 3d.
Brown Robert C, h 1046 10th.
Brown Rufus H, res 856 4th.
Brown R E, fireman Coronado Ferry, res Coronado.
Brown Stephen (Brown & Winther), h 552 21st.
Brown Stephen M, brick contr 346 Colton av, h same.
Brown Thomas, cook H C Everts, res 224 Logan av.
Brown Thyge P, tmstr W B Hage, res 1270 1st.
Brown T Stanley, ticket agt Sou Pac Co, res 752 10th.
Brown Wilbert, lather, h 1148 10th.
Brown Wm, horseshoer E ne cor 1st, res 708 8th.
Brown Wm H, mach Kessler Machine & Supply Co, res 471 7th.
BROWN & CO (Charles W Brown, Mercer S Quinn, Charles Meinzer), real estate and insurance 1602 H ne cor 7th.
Brown & Winther (Stephen Brown, Peter Winther), cement contrs 552 21st.

LAUNDRY METHODS, that are Hygienic, Sanitary and Odorless; which Purifies and Disenfects Your Fabrics are used at the

Sanitary Laundry Co.

12th and K Sts.

Phones: MAIN 254 HOME 1254



Blot out fires

HOW?

BY SWAN'S DRY POWDER FIRE EXTINGUISHER

AGENTS WANTED EVERYWHERE

E. J. SWAN
Sole Mnfr.

918 FIFTH ST.
San Diego, Cal.

SCHNELL'S SANITARY DAIRY Tels. Home 3054 Sunset Main 654
Producers and Retailers of Sanitary MILK, CREAM, BUTTER and EGGS
Oscar F. Schnell, City Manager; Henry F. Schnell, Ranch and Dairy Manager
Ranch and dairy, NESTOR Phone Suburban 128
Office and Milk Depot, 1261 Fifth Street San Diego, California

I. X. L. Laundry
Phones, Home 1526
Main 526
PROMPT. RELIABLE AND SATISFACTION GUARANTEED
CORNER TENTH AND I STREETS

Browne D Rodney, res B nw cor 25th.
Browne Joseph A, h 3360 F.
Browne Orva M, student S D Commercial College, res 534 11th.
Browne Paul M, student, res 3360 F.
BROWNE PAYNE (Over & Browne), h 534 11th. (See right bottom lines.)
Brownlee Isabella P, h 953 21st.
Brownley Mrs Fannie W, res 761 6th.
BROWNSCOMBE THOMAS F, member County Board of Education, res National City.
Bruce Robert V, nurse, h 834 E.
BRUCE REV ROMANZO L, pastor First M E Church, h 1554 2d.
Brucker Nicholas J, h Park blvd ne cor Howard av.
Bruderlin Nicholas, lab, h ss O 1 W of 30th.
Brulay George, h 2230 Front.
Brummett Charles F, painter Jones & Butler, h 469 19th.
Brunette Charles, tailor James Vernon, res 1041 F.
Brunold Peter J, lumberman Russ L & M Co, res cor 5th and J.
Brunton George, bkkpr Coronado Beach Co, h 1266 State.
Bruschi Angelina, stenogr Chamber of Commerce, res 1523 University av.
Bruschi Frank, grocer 1426 I, h same.
Bruschi Marco, propr La Mariposa Grocery, h 1523 University av.
Bruschi Virgilio (V Bruschi & Co), h 905 20th.
Bruschi Virgilio jr, bkkpr V Bruschi & Co, res 905 20th.
Bruschi V & Co (Virgilio Bruschi), grocers 403 5th.
Bruss Louis H, clk M F Heller, res 329 10th.
Brust Samuel, cigars 724 5th, h 1669 1st.
Bryan Charles M, pressman, res 3434 L.
Bryan Chester D, carpet layer Pioneer Carpet Cleaning Works, res 1036 F.
Bryan Frank E, sol J R Seifert, h 747 D.
Bryan John E, glazier W P Fuller & Co, res 761 6th.

M. D. ARMS & CO.
PHONE MAIN 2312
REAL ESTATE
We Build and Rent Houses
1421 D STREET

D. S. GRISWOLD & CO.
ELECTROTYPERS
239 WINSTON ST.
Los Angeles, Cal.

ALFRED STAHEL & SON
SUNSET PHONE 547
HOME PHONE 1547
Libbey Cut Glass. Haviland China. 1847 Rogers Bros. Silver Plated Goods
PALACE CROCKERY STORE
916 FIFTH STREET

1324 D St.
Sunset 740
Home 2040

E. J. SWAYNE & CO.
Real Estate in All Branches
Care of Property for Non-Residents

LOANS
INSURANCE
CONVEYANCING

Frye, Garrett & Smith
PRINTERS
1031 SIXTH ST.
BOTH PHONES

Jersey Milk Co.
H. L. WESTON
Proprietor
Best Butter Cream and Milk
2345 H ST.
PHONES
HOME 2034
MAIN 834

Bryan Solan, bldg contr 3434 L, h same.
Bryan Wm, shoemkr 1322 F, h 747 D.
Bryan Wm, h cor 40th and Gamma.
Bryant Florence M, res 1660 4th.
Bryant Frank E, baggage agt Santa Fe, h 948 Union.
Bryant Jumott D, shoes 1310 G, h 1309 Logan av.
Bryant Louise B (wid Edwin E), res 3296 I.
Bryant Thomas J, molder Standard Iron Works, res 2405 K.
Brydan M C, inmate S D Co Hospital.
Bubenik John, baker Noeltner & Strehle, h 402 Colton av.
Bubenik John A, clk W L Jackson, res 402 Colton av.
Buchan Mrs Catherine E, res 3405 K.
Buchan James D, mngr Snowflake Baking Co, res 1628 H.
Buchan Willard R, h 217 9th.
Buchanan Mrs Sadie N, h 1715 Beech.
Buchanan Walter S, dep County Clerk Court House, h 2122 A.
Buchler Tillie C, nurse, res 1543 8th.
Buchler Wilhelmina (wid Jacob), h 1543 8th.
Buchman Thomas, molder, res 932 1st.
Buck Adam, h 1320 Juniper.
Buck Elijah, h 758 9th.
Buck Eye The, fur rms 1642 H.
BUCK E RAYMOND, manager San Diego Sun, h 1528 5th.
Buck Fred F, usher Pickwick Theatre, res 1925 J.
Buck Frederick P, porter Hotel Brewster, res 1925 J.
Buckel Mrs Bertha, nurse, h 1010 15th.
Buckingham The, fur rms 1105 D.
Buckland Jennie L (wid Charles), h 1915 F.
Buckland Orville A (Buckland & Woolman), h 1027 Ash.
Buckland & Woolman (Orville A Buckland, Henry Woolman), Sunset Realty Co 911 5th room 7.
Buckle George L, clk S G Ingle, h 739 Columbia.
Buckle Henry C, grocer North San Diego.
Buckner John A, h 560 Q.

C. A. SHEPPARD
SHEPPARD CYCLE CO.
958-960 SIXTH ST.
Successor To
PHONE MAIN 613
THE BEST BICYCLE
THE
DAYTON

F. W. BRADLEY Family Trade a Specialty
Tels: HOME 1157, MAIN 157
WHOLESALE AND RETAIL WINES AND LIQUORS
Sole owner of the Celebrated Bradley Spring 1058-1062 FOURTH ST., cor. C

Budden David J, h 820 11th.
BUDLONG WM E, mngr Abstract Title and Trust Co of San Diego, h 1535 2d.
BUDWEISER SALOON, Billey Roche propr, 941-943 4th.
Buehler Charles F, driver C S Hardy, h 849 19th.
Buel Ethel, milliner Kahle & Mizen, res 1333 3d.
Buelna Frank G, clk Cregan & Campbell, h 950 Union.
Buelow Chris T, mach S D Union, h rear 1040 2d.
Bugber Mrs Miriam, dressmkr Mrs Amy Strong, res 3323 I.
Bugge Chris, lab Mt Hope Cemetery, res ss High bet 39th and 40th.
Bugge Frank, lab, res ss High bet 39th and 40th.
Bugge Olaus, lab Mt Hope Cemetery, h ss High bet 39th and 40th.
Buker Charles W, elec contr 1166 5th, h 2309 same.
Buker Lydia C (wid Benjamin S), res 2309 5th.
Bullock George H, cabinet mkr, res 635 7th.
Bullock Melinda (wid Isaac), h 635 7th.
Bullock Sidney, h 2250 C.
Bumpus Wm B, lab, h 330 10th.
Bundt Louis J, millman Russ L & M Co, res 1920 B.
Bunker William P, cigarmkr August Sensenbrenner, res 1332 India.
Buotich Antonio, fisherman, h 310 Date.
Burbank Maynard P, gardener, h 3240 L.
Burbeck Anna M (wid Benjamin A) ,res 2008 E.
BURBECK EDWARD M, books, stationery and copper plate engraving 1059 5th, h 2352 1st.
BURBECK H A, druggist and sec-treas City Guard Band 1102 4th nw cor C, h 1734 3d.
Burch Frederick, barber R M Sebastian, res 1060 4th.
Burch Hattie M, tchr, res 717 Harrison av.
Burch Henry W, janitor Central M E Church, res 717 Harrison av.
Burch Rev Oliver E, h 717 Harrison av.
Burchill John, student S D Commercial College, res 1437 5th.
Burdick John D, lab, res 802 Logan av.

A. J. Bradley
Claude Woolman
Bradley & Woolman
Funeral Directors
Lady Assistant
PHONES
Sunset Main 55
Home 2255
7th cor C:
P. O. Box 702
SAN DIEGO
CAL.

TELEPHONE
RED 2831
FOR THE
Best Milk and Cream
ALLEN'S DAIRY
ALLEN & SON
Proprietors
Family Trade a Specialty
Dairy at Mission Valley, San Diego
Address
P. O. Box 650

C. H. BALDWIN REAL ESTATE, SURETY BONDS, INVESTMENTS
FIRE, ACCIDENT, LIABILITY AND PLATE GLASS INSURANCE
911 FIFTH STREET PHONES: HOME 1167; SUNSET 1447 SAN DIEGO, CAL

Abstract Title & Trust Co. Of San Diego

Office: Title Bldg., 841 Fifth Street Tels: Sunset Main 302; Home 2051 to 2057

Pioneer Artificial Stone Works

J. P. CHRISTENSEN Propr.

Plain and Ornamental Concrete and Cement Work

739 SEVENTH

P. O. BOX 831

J. W. FRIDLEY

MISSION AND SPECIAL MADE FURNITURE

Show Cases and Fixtures, up to date Finishing, etc.

I STREET Between 6th and 7th San Diego, Cal.

Telephone MAIN 352

Burge Emily T, dresmkr, h 625 Julian av.
Burger Carl E, res 850 22d.
Burger Edward W (Wenrich & Burger), h 850 22d.
Burger Floyd A, student, res 850 22d.
Burger Victor R, emp Norman L De Hay & Co, res 850 22d.
Burgert Bessie M, student, res 1239 E.
Burgert Edwin S (Burgert & Co), h 1239 E.
Burgert Grace, student, res 1239 E.
Burgert Mrs Jennie, fur rms 1239 E.
Burgert Lloyd S (Burgert & Co), h 528 Irving av.
BURGERT & CO (Edwin S and Lloyd S Burgert), house and sign painters, decorators, paper hangers and hardwood finishers 528 Irving av.
Burgess Mrs Lottie L, res 1801 2d.
Burgess Mrs M C, res 1118 Cedar.
Burgman Frank, longshoreman, res 461 5th.
Burk George A, cigarmkr August Sensenbrenner, h 1125 State.
Burk Wm C, cash S D, P B & L J Ry, h 1542 Union.
Burk Wm T, real est 1528 H, res National City.
Burke Arthur L, clk B V Franklin, res 1366 State.
Burke Benjamin H, h 1213 8th.
Burke Frederick, mach Clarke Machinery Co, res 1213 8th.
Burke Nora, h 805 18th.
Burke Wm J, member City Guard Band, h 1366 State.
Burkhardt Wm, meat mkt H sw cor 14th, h same.
Burkhead Rev C Adell, res ws Georgia 2 N of University av.
Burkhead Ella O, tailor, res ws Georgia 2 N of University av.
Burkhead Jeanette F, h ws Georgia 2 N of University av.
Burkholder J Clark, lab, h 1846 Monterey av.
Burleigh Amy (wid Wm E), bookbinder Public Library, h 2214 Brant.
BURLINGTON HOUSE, Josephine G Tharp propr, 868 3d.
Burlock Charles H, mining, h 154 21st.

DAVIS & ANDERSON SUNSET PHONE MAIN 139 HOME PHONE 1139

UNDERTAKERS, EMBALMERS AND FUNERAL DIRECTORS

1219 PLAZA LADY ATTENDANT SAN DIEGO, CAL.

STAR CYCLE WORKS GEO. C. DEWITT Proprietor
GENERAL MACHINE WORK, AUTOMOBILE AND BICYCLE REPAIRING
VULCANIZING A SPECIALTY **Tel. Home 1674** **1624 H St.**

Burnap Building, 1138 D.
Burnap Silas A, res Coronado.
BURNAP THE, Rose Breitenstein mngr, furnished rooms 1138 D.
Burnaugh Samuel L, res 1528 E.
Burne Joseph G, h 1930 1st.
BURNELL BARKER, Mexican and Indian curios 1003 5th ne cor D, h 743 21st.
Burnell Walter N, mngr Barker Burnell, h 457 22d.
Burner H Russell, phys, h 3320 G.
BURNES, see also Burns.
Burnes Till A, aged 57, died Dec. 31, 1904.
BURNES TILL A JR, propr The Acme, wines, liquors and cigars 500-504 5th, h 1162 8th.
Burnett James A, h 207 Boston av.
Burnett Obadiah, h 560 S.
Burnett Wm C, res 919 Arctic.
BURNEY JOHN, carriage trimmer 1039 H, res Lemon Villa.
Burney W A, phys 723 5th, h same.
BURNHAM FRED R, physician and surgeon 6 Grant Bldg 1036 5th, Tel Main 360, h 1708 C, Tels Home 1281, Sunset 281.
Burnham George (Scott & Burnham), res National City.
Burnham George C, h 1340 4th.
Burnham James, clk Julian Produce Co, res National City.
Burnham James P, h 3222 J.
Burnight Fletcher, h 427 Boston av.
BURNS, see also Burnes.
BURNS ARTHUR M, physician and druggist 534 Logan av, h same.
Burns Eliza A, fur rms 1054 7th.
Burns Frank H, butcher H P Burns, res 726 5th.
Burns Henry P, butcher 657 5th, h 735 2d.
Burns Mrs Lora, bkkpr S D Steam Laundry, res 728 5th.
Burns Maria A, res 1054 7th.
Burns Michael, h 336 14th.

John Engebretsen
General CONTRACTOR
Street Paving Grading AND Excavating
CEMENT WORK A SPECIALTY
Tel. Home 3051
OFFICE ROOMS 5 AND 6
614 Fifth St.
Between G and H

CORONA SPRINGS
THE WORLDS BEST LITHIA WATER
THE PEER OF ALL TABLE AND HEALTH GIVING WATERS
DRINK IT AND NO OTHER
Office, 654 Fifth St. Phones: Sunset Main 513, Home 1512
BOTTLING WORKS 562, 564 Fourth st.

D. S. Lacey Prescription Pharmacy
THE BEST DRUGS AND CHEMICALS **Tel. 466** **951 Sixth Street**

BOYD, BANGS DRUG CO.
SEFTON BLOCK, COR. FIFTH AND C STS.
Home Phones 2404 and 2405 Sunset Main 335

Crescent Aerated and Distilled Water Company
Latest methods of distillation and aeration of water.
Watch for the Yellow Label, accept no other
Corner 8th & M
TELS. HOME 2318
SUNSET MAIN 251
SAN DIEGO CAL.

GENERAL CONTRACTOR AND BUILDER
J. T. Corcoran
3573 FIFTH ST.
Homes Built to Suit Purchaser
Terms to Suit
SEE ME

Burns Thomas J, med elec 1232 6th, h 1228 same.
Burns Thomas L, waiter J S Longpre, res 553 5th.
Burns Wm E, barber, h 1732 K.
Burr Eleanor H (wid Henry C), res La Jolla.
Burr Harry, baker F X Winter, res 1105 D.
Burr Harry B, driver C S Hardy, res H nw cor Arctic.
Burr Peter E, lumberman, res North San Diego.
Burrage Mrs Mary, h 1532 6th.
Burres Harold, waiter Mercantile Rest, res South Isabel.
Burrie Charles, res 943 4th.
Burroughs Charles, eng, res 672 Columbia.
Burroughs John, res 804 3d.
Bursch Charles F, cigarmkr, res 1313 D.
Burt Gladys M, stenogr S D Title Ins Guarantee & Trust Co, res 1804 C.

BRONCHO FLEA DRIVER
Will positively drive the pesky flea away. Guaranteed. Harmless.
John B. Starkey. DRUGGIST
Fifth and D Streets

Burt James F, res 943 4th.
Burt John P, sec and mngr S D Title Ins Guarantee & Trust Co, h 1804 C.
Burton Mrs L M, res 1105 D.
Burwell Wm J, barber R M Sebastian, h 2728 I.
Burwell Wilbert E, hostler W H Phillips, res 2728 I.
Busby John S, janitor Abstract Title & Trust Co, h 741 E.

BUSCH, see also Bush.

Busch Emanuel G, tmstr Russ L & M Co, h Williams ne cor 31st.
Busch Henry, fuel 1445 Atlantic, h same.
Busch Henry, h 2446 K.
Buser Mrs Clara G B, Christian Scientist, res 643 6th.

BUSER FRANK E, retail tea and coffee supply house 643 6th, h same.

Fintzelberg & Steinmetz
REAL ESTATE, INSURANCE AND LOANS
759 Sixth Street, Express Block
Sunset Main 829 Home 1329

GWYN & LANCASTER
Fire Insurance. 1313 D St. Phone Main 687

Connecticut of Hartford
Royal Exchange of London
Atlas of London
Austrian Phoenix
Milwaukee Mechanics Ins. Co.
Spring Garden Ins. Co., Phila. Penn.

Buser Jacob J, printer Aryan Theosophical Press, res 2003 Robinson av.
Buser Winnie, student, res 2003 Robinson av.
BUSH, see also Busch.
Bush Henry L, h 1928 Columbia.
Bush Joseph, rancher, h Nebraska se cor Fillmore.
Bushert George A, sec-treas Sou Cal Paint Co, h 944 12th.
Bushloush Joseph, stage mngr Pickwick Theatre, h ws India 1 N of Quince.
Bushnell Asa N, student, res 2650 1st.
Bushnell Charlotte N (wid Albert M), h 2650 1st.
Bushnell Mrs Jessie M, nurse, h 1251 9th.
Bushnell Mabel E, clk Marston Store, res 1251 9th.
Bushnell Ralph, res 1251 9th.
Bushyhead Edward W, res 3123 C.
BUSINESSS CHANCE EXCHANGE (Warren B Cowing), real estate, business and exchange agents 424 Granger Bldg.
BUSS BROTHERS (Solon C and Charles A), wholesalers of milk, dealers in manure fertilizers, milk stock bought and sold, stock taken to pasture 1431 E, Tel Main 712.
Buss Charles A (Buss Bros), h 1050 20th.
Buss George E, removed to Fort Collins, Colo.
Buss Martha (wid Alfred C), res 1050 20th.
Buss Solon C (Buss Bros), res South Chollas Valley.
Bussell James C, clk P O, res 543 20th.
Bussey Edith E, res 118 Brewster Annex.
Bustamanta Maria (wid Juan), res 1142 3d.
Butler Alfred B C, res 539 R.
Butler Charles, stone cutter S D Granite Works, res 539 R.
Butler Charles E, student, res 4000 Center.
Butler Cornelius, lab, h 1906 California.
Butler Edward A, phys 433 Granger Bldg, res Hawthorn Inn.
Butler Florence A, clk Barker Burnell, res 920 Fir.
Butler Frank C, lab Mt Hope Cemetery, h 539 R.
BUTLER GEORGE (Jones & Butler), h 3850 6th.

GUSTAF A. ERGO
Tailor
SUITS MADE TO ORDER
All Work Warranted
1114 Fourth St.
Tel. Home 3065
SAN DIEGO CAL.

THOMAS SMALLCOMB
You are Invited to Investigate
MY BARGAINS IN
REAL ESTATE
206 Granger Bldg.
PHONE HOME 2214
SAN DIEGO

NASON & OESTING
General Insurance Agents :: Surety Bonds
Granger Block, Under Merchants National Bank SAN DIEGO, CAL.

REAL ESTATE **Conard, Henking & Osborn** 926 SIXTH STREET
Gen'l Agency Penn Mutual Life Ins. Co. Preferred Accident Insurance.

JAMES A. HARRIS
BOOKBINDER
BLANK BOOK MANUFACTURER
1034 Third St.
PHONE HOME 1609
SAN DIEGO CAL.

R. Dick Real Estate
Bargains in Lots Blocks and Homes City and Country
Homes built to suit purchaser
See me at Rooms 3 & 4 EXPRESS BLOCK
Home Phone 1496
S. E. Corner SIXTH and F

Butler James W, cement contr, h 3546 B.
Butler Mrs Jennie M, propr Hawthorn Inn 1st ne cor Hawthorn.
Butler John D, livery 2031 2d, h same.
BUTLER JOHN T, dep City Clerk, h 4000 Center.
BUTLER J W (Butler & Potteiger), h 27th cor B.
Butler Lenore E, clk Anton Biermann, res 4000 Center.
Butler Mary A E (wid Joel), h 920 Fir.
Butler Oletha R, nurse, res 4000 Center.
Butler Otto O, clk E C Bangs, h 537 9th.
Butler Patrick G, h 1530 California.
Butler Robert H, janitor Public Library, res 1432 Date.
Butler Thomas F (Butler & Smith), h 1906 California.
Butler Wilbur, cashr P C S S Co, h 2445 N.
Butler Wm J, driver Chem Eng Ninth Ward, h 840 Kearney av.
BUTLER & POTTEIGER (J W Butler, W C Potteiger), general cement contractors, concrete construction of all kinds 672 6th cor G, Tels Main 204, Home 1204. (See Classified Contractors—Cement.)
Butler & Smith (Thomas F Butler, Charles F Smith), blacksmiths 1726 H.
Buttemer Leonard S, with Woulfe's Grocery, h 2145 Brant.
Butterfield George W, janitor Middletown School, h 1707 Front.
Butterfield Helen, stenogr Western Metal Supply Co, res 1707 Front.
Buttermore Elmer E, carp, h 1234 6th.
Buttles Mary A (wid John), h 1146 10th.
Button Burnell D, res 2058 Front.
Button Ned H, slsmn, res 2058 Front.
Button Samuel D, slsmn, h 2058 Front.
Butts Ada C (wid Elijah P), h 2356 D.
Butts Carolee J, bkkpr Marston Store, res 2356 D.
Butts Charles L, barber W F Hay, h 2412 J.

FOLSOM BROS. CO. REAL ESTATE
See Folsom Bros. Co. Building Department
PHONES: MAIN 1771: HOME 1571 1015 FIFTH STREET

I. X. L. Laundry
Phones, Home 1526
Main 526
PROMPT. RELIABLE AND SATISFACTION GUARANTEED
CORNER TENTH AND I STREETS

Butts Mary J, waiter, res 2412 J.
Byars Wm R, osteo 1313 D, h 1052 11th.
Byers Mrs Maggie, h 1525 B.
Byther Hudson B, carp S D Elec Ry Co, h 930 10th.

C

Cabasco Frank, gro 1240 5th, h same.
Cabell Elias W, stoves 1133 H, h 1135 same.
Cable Emma R, h Upas ne cor Horton av.
Cabler Albert N, driver, h 1838 Ash.
Cabler Marvin A, lab, res 1838 Ash.
Carboulec Claude, grocer North San Diego, res same.
Cabral Emanuel, fisherman, res Point Loma.
CABRILLO CLUB, D Hayes Elliott pres, Leon M Schiller treas, Morton L Cardell sec, 3d floor Sefton Bldg C ne cor 4th.
Caffrey Mary A (wid John M), h 3243 L.
Caflish Bert, carp Russ L & M Co, res 3231 J.
Cagwin Frank, jeweler C W Ernsting, res 1132 8th.
Cahill Julia A, res 1267 India.
CAIRNES ALEXANDER B, chief engineer Fire Department 2d and E, h 2d se cor E.
Calcutt Alfred, painter Sou Cal Paint Co, res 1417 5th.
Caldwell Alexander B, missionary, h 768 22d.
Caldwell Charles T, pedler, h 178 Milton av.
Caldwell Ethel F, res 1715 Beech.
Caldwell Ida S, clk Am Baking Co, res 178 Milton av.
Caldwell Jennie W (wid A Lafayette), dressmkr, h 1144 1st.
Caldwell John C, farmer, res 178 Milton av.
Caldwell Sarah, dom 1242 Laurel.
Caley John C, plumber J S Johnstone & Son, res 911 6th.
California Gold & Water Co, Joel Lightner pres, Charles L Warfield sec, 1012 5th.
CALIFORNIA LIVERY, FEED AND SALE YARD, Michael L Overton mngr, H sw cor 9th, Tel Home 1694.

Hygienic Distilled Water
AND
CARBONATED BEVERAGES
—
EXCELSIOR BOTTLING WORKS
557 4th St
PHONES
MAIN 164
HOME 1164

H. J. Threlkeld
GENERAL AUCTIONEER
All kinds of
Furniture
Made to order and repaired
Second Hand Furniture
Bought, sold and exchanged
Portable Houses a Specialty
441-443 6th St.
San Diego, Cal.
Phone Main 2343

J. FRANK OVER
Both Phones 1326
Office, 834 Sixth St.
HOLLOW CONCRETE BUILDING BLOCKS FOR BUILDING FOUNDATIONS. PARTITIONS. RETAINING WALLS. ETC.

1324 D St.
Sunset 740
Home 2040

E. J. SWAYNE & CO.
Real Estate in All Branches
Care of Property for Non-Residents

LOANS
INSURANCE
CONVEYANCING

California Wheat Nut Co (Edward T Steen), 1333 J.
Calkins Edward, lab, h 1146 13th.
Calkins Roy R, pattern mkr Standard Iron Works, h 444 Irving av.
Callaghan Charles, gardener, res 924 D.
Callaghan Edward, cigars 916 D, h 924 same.
Callahan Dennis J, mngr S D Athletic Club, res 749 4th.
Callahan James J, miner, h ws 26th 1 S of G.
Callanan John J, insect powders 1307 4th, rms same.
Callian John, lab, h 212 Newton av.
Callister Mrs J E, res 903 F.
Calmus George M, phys, h 2845 K.
CALUMET THE, Grenfell & Co proprs, wines and liquors 6th sw cor F.
Calvert George W, removed to Washington.
Camacho Elena (wid Lorenzo), res 529 State.
Camora Maria (wid Cepriano), h 344 15th.
Campbell Christine, nurse, res 1309 2d.
Campbell Dougald C, real est, h 545 Kearney av.
Campbell Edgar E, carp, res La Jolla.
Campbell Everett, driver C S Hardy, res 1643 F.
Campbell Frank E, student, res La Jolla.
Campbell George, office boy Coronado Beach Co, res 839 Front.
Campbell Hattie, nurse, res 1248 5th.
Campbell Henry S (Cregan & Campbell), h 1151 8th.
Campbell Jay, mason, h 638 Grand av.
CAMPBELL JOHN (Campbell & Campbell), h 839 Front.
Campbell John, h rear 1534 California.
CAMPBELL JOHN C (Campbell & Campbell), res 839 Front.
Campbell Mabel, waiter New Carleton Hotel, res 804 3d.
Campbell Margaret A (wid Allen), h 1445 Union.
Campbell Mrs Mattie B, fur rms 943 4th.
Campbell Milo H, h 3140 I.
Campbell Ross W, mngr Kelly & Co, h 1916 University av.

Johnson & Connell

Funeral Directors

Seventh and D Streets

Telephones
Sunset Main 158
Home 1158

TELEPHONE
MAIN 1558

Hoar & Wheeler

GENERAL CONTRACTORS AND BUILDERS

Estimates Furnished

340 Kearney Ave.
AND
231 National Ave.



Typewriter Exchange

Machines, Bought, Sold, Rented and Repaired. Desks and Supplies for all Machines. LORING & CO., (Inc.) 262 5th St. and 1327 F St.



F. W. BRADLEY Family Trade a Specialty
Tels: HOME 1157, MAIN 157
WHOLESALE AND RETAIL WINES AND LIQUORS
Sole owner of the Celebrated Bradley Spring 1058-1062 FOURTH ST., cor. C

CAMPBELL ROYAL H, general sec Y M C A, h 2845 F.

CAMPBELL VIOLETTE S, member County Board of Education, res Escondido.

Campbell Wm T (Campbell & Douthett), h 3840 6th.

CAMPBELL & CAMPBELL (John and John C), contractors and builders 839 Front, Tel Sunset Main 1318. (See adv Classified Contractors.)

Campbell & Douthett (Wm T Campbell, Harry A Douthett), elec contrs 1436 E.

Campion Mrs Clara (Campion & Co), res 1733 1st.

Campion Robert R (Campion & Co), h 1733 1st.

Campion & Co (Robert R and Mrs Clara Campion), real est 850 7th.

Campo Cattle Co, Earle Freeman sec, 533 Granger Bldg.

HOLD ON!!! to the opportunity, now within your grasp, of dealing with the best firm in Electrical Line the
SOUTHERN ELECTRICAL CO.
HOME 1277 SUNSET MAIN 277 815-817 FIFTH

Campo Stage Line, 603-605 5th.

Canaliso Mrs Juana, fur rms 717 4th.

Canalizo Mrs J M (wid Adolph), h 732 F.

Canfield John, Chinese and Immigration Inspr, res Tia Juana.

Canfield John J, Chinese Inspr, h 526 Grand av.

Cannon Augusta A (wid James C), res 610 P.

Cannon Frank H, clk M F Heller, h 610 P.

Cannon Harry N, miner, h 2363 I.

Cannon James H, h 1132 Cedar.

Cannon Martin (Lawlor & Cannon), res 1468 India.

Cantell Ibet I, phys D sw cor 5th, res ns 32d bet H and I.

Cantlin John P, pressman S D Sun, h 548 F.

Cantlin Martin, h 539 8th.

Cantrell F J, plasterer, h 1010 15th.

Capitol House The, 749 4th.

Capps Augusta K (wid Thomas J), h 734 Logan av.

General Contractor AND Builder
M. Trepte
534 Sixth St.
Tel. MAIN 787
Screens, Store and Office Fixtures. Job Work.

Tel: Home 2350
Sunset Main 350
FOR THE
Yacht Dolphin
¶ For
¶ Pleasure
¶ and
¶ Fishing
¶ Trips
THE STAR BOAT HOUSE
Formerly the H Street Wharf
Foot of H St.

NAPOLEON J. ROY
FINE TAILORING
PHONE HOME 1182 942 FIFTH STREET

Kessler Machine & Supply Company
First-Class Machine Work, Automobile Repairing
Phones: Main 2015, Home 2015
416-430 Sixth Street

Packard's Book Store

For Your Visiting Cards, Wedding Invitations, Fine Stationery or the Latest Popular Book

951 FIFTH ST.

K. C. Naylor

Cutter of Precious Stones

We have our own mines of Beryl, Tourmaline, Turquoise, Opal, Topaz, Andalusite and Garnet.

1320 C St.

Capps Eugene E, atty at law 1047 5th, h 1344 11th.
Capron John G, h 2112 D.
Capwell Howard S, elec F S Hartwell, res 1248 5th.
Carabajal Mrs Christina, fur rms 369 6th.
Carabajal Francisco, h 369 6th.
Carabanta Simon, fireman, h 913 F.
Cardell Morton L, sec Cabrillo Club 3d floor Sefton Bldg, res same.
Carey Charles E, painter, h 240 16th.
Carey Mrs Hattie F, prin Free Industrial School, res La Jolla.
Carey Joseph F jr, res La Jolla.
Carey Lee E, painter, res 240 16th.
Carey Mrs Lou B, h 2021 E.
Carjill Darius P, res 3511 A.
Carlson Carl O, carp, h 232 9th.
Carlson Charles A, student S D Commercial College, res Lemon Grove.
Carlson Eleanor, dom 2900 5th.
Carlson Gustaf, tailor, res 1120 21st.
Carlson John A, student S D Commercial College, res Lemon Grove.
CARLETON WALTER R, mngr San Diego Music Co, h 1707 Front.
Carney Robert E, Lieut in charge U S Naval Coaling Station, h 1845 3d.
Carpenter Alexander, h 920 Columbia.
Carpenter Ford A, observer U S Weather Bureau, h 3655 2d.
Carpenter Fred P, clk W B Hage, h 1619 F.
Carpenter Hepsy A (wid Charles W), h 2021 J.
Carpenter Lulu M, asst mngr International Correspondence School, res 1110 F.
Carpenter Mrs Mattie L, clk W B Hage, res 1619 F.
Carpu Matilda, h 1723 J.
Carr Etta (wid Luther), res 1252 State.
Carr James, bartndr, res 461 5th.
Carr John, lab, res 335 6th.
Carr Lawrence W, tchr, res 2144 A.
Carr Mrs Mary A, h 1626 D.

REED & WYMAN CO. TELS. HOME AND SUNSET 1497
Dealers in Builders' Hardware, Stoves and Ranges, Mechanics' Tools and Cutlery
751 FIFTH STREET, NEAR F SAN DIEGO, CALIFORNIA

San Diego Commercial College
Sefton Block, Fourth and C Sts. Day and Evening Classes

Carr Robert, clk S M Neely, res 602 Atlantic.
Carr Wm H, clk B Lubin & Co, res 825 5th.
Carrillo Frank, lab, res 1513 Atlantic.
Carrillo Jose, cement wkr, res 418 A.
Carrillo Jose, longshoreman, h 1370 Arctic.
Carrillo Nellie, clk Ballou & Cosgrove, res 1370 Arctic.
Carrillo Triena (wid Cepriano), h 1513 Atlantic.
Carrillo Ydineo, h 418 A.
Carrilo Ygnacio, lab, h 2417 F.
Carringer Henry A, millman Russ L & M Co, h 510 Watkins av.
Carringer H Edgar, res 510 Watkins av.
Carrington Edwin O, res 427 Ash.
Carroll James, h 773 I.
Carroll John A, h 12 Water Front.
Carroll John M, res 3770 5th.
Carroll Mrs Margaret V, dry goods 827 5th, res 3770 same.
Carroll Mary M, hairdresser G A Williams, res 1025 8th.
Carroll Oscar D, sec and genl mngr Consumers' Ice & Cold Storage Co, h 200 25th.
Carroll Thomas H, mngr Mrs M V Carroll, h 1416 Union.
Carroway Peter C, clk G W Marsh, res G nw cor 5th.
Carson Clarence, helper M L Black Carriage Works, res 1036 3d.
Carson John A, lab, h 241 16th.
Carson Wm H, carp, h 727 13th.
Carson Wm H, lab, res 1036 3d.

CARTER CASSIUS (Carter & O'Farrell), District Attorney Court House, h 2266 2d.

Carter Corinne, tchr, res Cedar nw cor 10th.

CARTER EDWIN J, real estate, insurance and loans 966 6th, h 3446 D.

Carter Frances V, tchr, res Cedar nw cor 10th.
Carter Frank W, h Cedar nw cor 10th.
Carter John H, watchmkr 901 5th, h 1571 4th.
Carter John S, clk, res 3446 D.
Carter John T, res 3446 D.

Pioneer Garbage Company

Skinner Bros.
Proprietors

Chimneys and Cess Pools Cleaned on Short Notice

OFFICE
2305 L St.
SAN DIEGO

Phones
MAIN 313
HOME 2505

PATENTS

Procured Everywhere

Patent and Trade-Mark Suits in all Courts

Townsend, Lyon Hackley & Knight

504-507 Merchants Trust Co. Bldg.
207 So. Broadway
LOS ANGELES
CAL.

Southern California Music Co. 1050 FOURTH STREET
Telephones
Sunset 337 Home 1337

Sole Agents for the **WONDERFUL PIANOLA** C. H. RUNDEL, Manager

Hyatt Detective Agency Legitimate Detective Work
CAREFULLY AND PROMPTLY ATTENDED TO
FRANK A. HYATT, General Manager ROOM 28, LAWYERS BLOCK

Carter Mary A (wid John), h 627 7th.
Carter Mary J (wid Allen H), res Pacific Beach.
Carter Mrs Mary K, h Cedar nw cor 10th.
Carter M, h 31st sw cor Greely av.
Carter Robert D (Carter & Schulte), h 1036 7th.
Carter T Fount, student, res Cedar nw cor 10th.
Carter Wm G, gasfitter, h ws Vermont 1 N of Myrtle av.
Carter Wm H, rancher, res Pacific Beach.
Carter & O'Farrell (Cassius Carter, Fred O'Farrell), attys, 16 Lawyers Bldg.
Carter & Schulte (Robert D Carter, Rudolph Schulte), proprs The Grotto, wines, liquors and cigars, 926 5th.
Cartwright Clarence, clk Natl Cash Register Co, res 1168 10th.

Telephone Main 2272
The San Diego Hydraulic Stone Co.
All kinds of Concrete Work
Manufacturers of Concrete Blocks for Building Purposes
N and Eleventh Streets

ENTIRELY NEW LINES OF
Gas and Electric Fixtures
and up to date ELECTRICAL SUPPLIES. Positively the largest stock in the city. You know where, the oldest established place,
F. S. HARTWELL, 943 Sixth, San Diego

Cartwright Emma E (wid Adam C), h 928 Julian av.
Cartwright Leonard B, res 928 Julian av.
Cartwright Rena M, clk E M Burbeck, res 1168 10th.
Cartwright Royden, schl tchr, res 928 Julian av.
CASA DE LAS FLORES HOTEL, Mrs M J Herman propr, Chula Vista, Cal.
Case Charles C, tmstr, res 2230 J.
Case Clarence E, plumber C H Julian, h 640 Irving av.
Case Hattie M (wid Charles C), h 2230 J.
Case Mrs Margaret E, res 640 Irving av.
Caseno Francisco C, inmate S D Co Hospital.
Casey Mrs Cora, dom, h 1929 K.
Casey Daniel, lab, res 934 F.
Casey Elizabeth (wid Wm D), dressmkr, h 934 F.
Casey Maurice, hostler, res 934 F.
Cashin Paul, millman Russ L & M Co, res 1134 Atlantic.
Casner Grace, student, res 4178 University blvd.

Telephone Main 569
Simpson-Pirnie Granite Co.
821 D Street
MONUMENTS
Silver Medal at St. Louis for best granite on Pacific Coast

Call at the **Elite Studio** Fifth and F Streets and see our Photo Etchings, the very latest in Photography
Miss E. M. Richardson San Diego, Cal.

Gen'l Insurance and Real Estate
GWYN & LANCASTER
PHONE: SUNSET MAIN 687
1313 D STREET

Casner Lillie, student, res 4178 University blvd.
Casper Lauer The, fur rms 837 4th.
CASSIDY ANDREW, Commissioner Board of Public Works City Hall, res 1023 5th.
Cassidy James A, res 940 Logan av.
CASSIDY JAMES H, Supervisor 2d District San Diego County, h 940 Logan av.
Cassidy Peter, saloon 402 4th and 450 5th, h same.
CASSIE EBEN, horseshoeing and blacksmithing 554 8th, Tel Sunset 1633, h 1445 Evans.
Cassie Leslie W, clk Palace Crockery Store, res 1445 Evans.
Cassie Murray J, blksmith's helper Ebenezer Cassie, res 1445 Evans.
Cassin John E, h 2389 D.
Cassner Amy, nurse The Agnew Sanitarium Training School for Nurses Beech ne cor 5th
Castel Marie, dom Laurel nw cor 6th.
Castill Anna, presser Julius Naumann, res 849 Arctic.
Castilume Roman, lab, h 650 H.
CASTLE, see also Kastle.
Castle A Harry, appr Pac Furn & Showcase Mnfg Co, res 226 Logan av.
Castle Hall, 761 6th.
Castle John E, carp 222 Logan av, h 226 same.
Castleman Charles, brakeman N C & O Ry, res Tia Juana.
Castleman James, brakeman N C & O Ry, res Tia Juana.
Castner Roy, clk J A Boyd, h 2316 H.
Castro Edmondo, music tchr, h 1234 Front.
Castro Mrs Helena, h 945 F.
Castro Juana, res G sw cor Front.
Castro Magdalena, emp S D Steam Laundry, res 1234 Front.
Castro Maria, laundry 2348 K, h same.
Castro Rosa (wid Jose), res 2348 K
Castro Wenceslao, lab, h 564 H
Casty Barth, carp, h 3231 J.
Casty Minnie V, bkkpr Jersey Milk Co, res 3231 J.

San Diego Boat House
KINDER & NICOL
Proprietors
Launches, Sailboats and Rowboats to Let by the Hour or day. Boats moored and Repaired a Specialty
Boats Day or Night
Tels. Main 1897 Home 2592
P. C. S. S. WHARF
FOOT OF FIFTH STREET

Ernest Levan Owen
Pianist Teacher Accompanist
STUDIO
1557 2nd St.
Sunset Phone, Main 285

NASON & OESTING
General Insurance Agents :: Surety Bonds
Granger Block, Under Merchants National Bank
SAN DIEGO, CAL.

CHICKERING BROTHERS PIANOS are the only ones made by the Chickering family. Ask for Chickering information. We have exclusive agency.
THEARLE & CO.
1025-1031 FIFTH STREET

LAUNDRY METHODS, that are Hygienic, Sanitary and Odorless; which Purifies and Disenfects Your Fabrics are used at the

Sanitary Laundry Co.

12th and K Sts.

Phones: MAIN 254 HOME 1254

SWAN'S ADDITION TO SAN DIEGO CALIFORNIA

Extending from 42d to 47th Streets

Sunny Southern California Cottages and Homes

E. J. SWAN
918 Fifth St.
San Diego. Cal.

Terms Easy and to suit all

Casty Richard, clk Max Stiller, res 3231 J.
Catino Salvador, lab, res 853 Arctic.
Catino Vincent, cook, h 853 Arctic.
Cattell Annie, clk, res 1025 8th.
Cattelle May, clk W O Bowen, res 1025 8th.
Caufield Henry J, asst bkkpr Western Metal Supply Co, res 131 Grand av.
Caulkins Emma E (wid Alvin A), res 630 Main.
Causton Ernest, sec S D Brewing Co, res 1730 G.
Cavanaugh Charles, helper Standard Iron Works, res 522 10th.
Cavanaugh Charles M, sticker hd M A Graham Mill Co, res 522 10th.
Cave Alice (wid Edward), h 1417 5th.
CAVE CURIO STORE, Etherel L Redding propr, curios, photographing and developing, La Jolla.
Cave Herbert E, clk Klauber Wangenheim Co, res 1417 5th.
Cavenaugh Dennis, res 1237 F.
Cawley Charles, foreman, res 869 11th.
Cawley Mrs Elsie, hairdresser Mrs F H Dixon, h 869 11th.
Cazet Bernard, emp French Laundry, res 1231 D.
Cecil Mrs Lucy, dom 1466 4th.
CEMENT PRODUCTS CO, J Frank Over genl mngr, mnfrs hollow concrete building blocks 834 6th. (See right bottom lines.)
Censer John, blksmith Frank Stephens, res 1315 H.
Central Building, 767 5th.
Central Christian Church, Rev Wm E Crabtree pastor, F se cor 9th.
Central Employment Agency, 1236 D.
CENTRAL GROCERY, Allen & Munroe proprs, 739 5th.
Central Hall, 723 5th.
Central M E Church, Rev Clyde M Crist pastor, Sampson se cor Harrison av.
Cesena Marcelina, h 4664 Carolina.
Cesmat Hilare, buyer C S Hardy, h 4179 University blvd.

SCHNELL'S SANITARY DAIRY Tels. Home 3054 Sunset Main 654
Producers and Retailers of Sanitary MILK, CREAM, BUTTER and EGGS
Oscar F. Schnell, City Manager; Henry F. Schnell, Ranch and Dairy Manager
Ranch and dairy, NESTOR Phone Suburban 128
Office and Milk Depot. 1261 Fifth Street San Diego, California

I. X. L. Laundry
Phones, Home 1526
Main 526
PROMPT. RELIABLE AND SATISFACTION GUARANTEED
CORNER TENTH AND I STREETS

Cesmet Leon B, driver Pioneer Truck Co, h 767 20th.
CHADBOURNE FURNITURE CO, Wm L Frevert pres and mngr, 6th nw cor D.
Chadwick Charles T, mngr S D Truck Co, h 1146 12th.
Chadwick M Gertrude, cashr W O Bowen, res 1146 12th.
Chadwick Warren T, clk C H Julian, res 1146 12th.
Chaffee Adelbert, trav agt, h 853 21st.
Chalbery Frances E (wid Victor), h 1120 Union.
Challman Andrew, emp S D Steam Laundry, res 1170 State.
Chalmers Ula M, student, res 734 21st.
Chalmers Wm F, dep Co Assessor, h 734 21st.
Chalmers Zoe M, music tchr, res 734 21st.
CHAMBER OF COMMERCE, see San Diego Chamber of Commerce.
Chamberlain Albert P, fur rms 1267 4th.
Chamberlin Jacob, h 3314 F.
Chamberlin Kate B (wid Wm H), res 1340 4th.
Chamberlin Morton A, nurse, res 3314 F.
Chambers Bettie K (wid Wm), res 725 Milton av.
Chambers Edward C, emp C S Hardy, h 1151 2d.
CHAMBERS GEORGE J, mngr The Half Price House 816 to 822 6th, h 3323 F.
Chambers Mrs Olive B, nurse, h 1151 2d.
Chambers Sarah I (wid Joseph), h 3323 F.
Chambers Mrs Whinney, dom 3380 D.
Chambers Wm H, h 1100 11th.
Chandler Alma C, res La Jolla.
Chandler Joseph H, butcher C S Hardy, res 708 E.
Chandler Leonard A, police, h 721 10th.
Chandler Orrie B, removed to Coronado, Cal.
Chandler Philip M, h 3199 2d.
Chanter Florence A, res 818 Grant av.
CHANTER FRED C, propr Pioneer Carpet Cleaning Works 751 1st, res 818 Grant av.
CHANTER JOHN, furniture, carpets, upholstering, mattings, linoleums, curtains 619-639 6th, h 818 Grant av. (See adv Classified Furniture.)

Phone Main 668
Home Phone 1668
If it is made of TIN, COPPER OR SHEET IRON
Welte Toms & Blair
Can make it
John W. Welte
Manager
Hot air heating and ventilating a specialty. Water tanks, wagon tanks. Hotel and Restaurant work. Cornice and roofing. Kinneas's patent steel ceiling, metal tiling, etc.
Repairing promptly attended to
444 Sixth Street
441 Fifth Street
San Diego, Cal.

D. S. GRISWOLD & CO.
ELECTROTYPERS
239 WINSTON ST.
Los Angeles, Cal.

PALACE CROCKERY STORE
CUT GLASS, CHINA, LAMPS, TABLE CUTLERY, SILVER PLATED WARE, ETC.
ALFRED STAHEL & SON
916 FIFTH STREET

1324 D St.
Sunset 740
Home 2040

E. J. SWAYNE & CO.
Real Estate in All Branches
Care of Property for Non-Residents

LOANS
INSURANCE
CONVEYANCING

Chanter Lillian B, res 818 Grant av.
Chanter L Alberta, res 818 Grant av.
Chapa Mrs Paulila, h 438 8th.
Chapin Emma M, artist, h 3374 H.
Chapin Helen, res 1433 D.
Chapin Katherine, res 1433 D.
Chapman Charles D, horticulturist, h 636 Grand av.
Chapman Dot T, opr Sunset Tel & Tel Co, res 2030 India.
Chapman Ethel E, opr Sunset Tel & Tel Co, res 2030 India.
Chapman Frank E, grader John Stabler, h 230 Ash.
Chapman George B, carp, h 1646 Arctic.
Chapman Irene E, res 1530 State.
Chapman James S, h 526 National av.
Chapman Jeannette C, tel opr, res 2030 India.
Chapman John, lab, h 1216 Atlantic.
Chapman Joseph M, h 1267 11th.
Chapman Mrs J W, res La Jolla.
Chapman Lewis T, h 1168 13th.
Chapman Lily, nurse S D Co Hospital.
Chapman Maria T, opr Sunset Tel & Tel Co, res 2030 India.
Chapman Robert, porter, h 533 State.
Chapman Russell C, bkkpr Russ L & M Co, h 2030 India.
Chapman Wesley, res 958 3d.
Chappell Charles C, agt Bartlett Est Co, h 1125 Ivy.
Chappell Thomas W, h ws 33d bet F and G.
Charle Raoul A, engr E O Lutz, res Star Boat House foot of H.
Charles Jennie, res 2154 5th.
Charles Laura, res 2154 5th.
Charles Stephen S, civil engineer, h 2154 5th.
Charpiot Samuel A, res Point Loma.
Chartrand Adeline A, clk, res 1508 Arctic.
Chartrand Frank P, bell boy Hotel Robinson, res 1508 Arctic.
Chartrand Mrs Mary A, h 1508 Arctic.

Frye, Garrett & Smith
PRINTERS
1031 SIXTH ST.
BOTH PHONES

Jersey Milk Co.
H. L. WESTON
Proprietor
Best Butter Cream and Milk
2345 H ST.
PHONES
HOME 2034
MAIN 834

C. A. SHEPPARD Successor To
SHEPPARD CYCLE CO.
958-960 SIXTH ST. PHONE MAIN 613
THE BEST BICYCLE THE DAYTON

F. W. BRADLEY Family Trade a Specialty
Tels: HOME 1157, MAIN 157
WHOLESALE AND RETAIL WINES AND LIQUORS
Sole owner of the Celebrated Bradley Spring 1058-1062 FOURTH ST., cor. C

Chartrand Pearl A, dipper W E Hammond, res 1508 Arctic.
Chase Belle, res 2008 D.
Chase Benjamin F, h 33 16th.
Chase Byron S, res La Jolla.
Chase Charles A, h 1042 C.
Chase Charles C, barber 1320 F, h 1812 B.
Chase Della H (wid Herbert A), tchr B St School, h 1212 Brooks.
Chase Edward H, plasterer, h 820 Front.
Chase Frank H, cement wkr, res 1623 Atlantic.
Chase Fred N, lineman, res 1623 Atlantic.
Chase George, eng, res 1198 India.
Chase George I, millman J T Weldon, res 1623 Atlantic.
Chase George W, sea captain, h 1623 Atlantic.
Chase Henrietta S (wid Byron S), res La Jolla.
Chase Henry W, aged 42, died May 15, 1905.
Chase Herbert P, clk G W Marston, res 1212 Brooks av.
Chase Jarothman P, driver, res 33 16th.
Chase Josephine (wid Levi), h 950 19th.
Chase Josephine D, res La Jolla.
Chase Josephine T, vice pres Chase & Ludington (inc), res La Jolla.
Chase Levi, vice pres S D, C & E Ry Co, h 2008 D.
Chase Madison, inmate S D Co Hospital.
Chase Martha S, librarian La Jolla Public Library, res La Jolla.
Chase Paul E B, pres Chase & Ludington (inc), res La Jolla.
Chase Rosalind, res 950 19th.

CHASE & LUDINGTON (Inc), Paul E B Chase pres, J T Chase vice pres, Wm F Ludington sec (successors to Reed & Ludington), real estate and insurance 218-222 Granger Bldg.

Chauvaud Louis A, cook, h 1125 Ivy.
Chavez Andrea (wid Juan Jose), h 69 10th.
Chemical Engine House No 1, E P Sampsell driver, Laurel sw cor 4th.

A. J. Bradley
Claude Woolman

Bradley & Woolman

Funeral Directors

Lady Assistant

PHONES
Sunset Main 55
Home 2255

7th cor C:
P. O. Box 702
SAN DIEGO
CAL.

TELEPHONE
RED 2831
FOR THE
Best Milk and Cream

ALLEN'S DAIRY

ALLEN & SON
Proprietors

Family Trade
a Specialty

Dairy at Mission
Valley, San Diego

Address
P. O. Box 650

C. H. BALDWIN REAL ESTATE, SURETY BONDS, INVESTMENTS
FIRE, ACCIDENT, LIABILITY AND PLATE GLASS INSURANCE
911 FIFTH STREET PHONES: HOME 1167; SUNSET 1447 SAN DIEGO, CAL.

Abstract Title & Trust Co. Of San Diego

Office: Title Bldg., 841 Fifth Street Tels: Sunset Main 302; Home 2051 to 2057

Pioneer Artificial Stone Works

J. P. CHRISTENSEN Propr.

Plain and Ornamental Concrete and Cement Work

739 SEVENTH

P. O. BOX 831

City Carpenter Shop

ARTHUR ASAY Proprietor

CONTRACTOR AND **General Jobber**

SCREENS STORE AND OFFICE FIXTURES

1549 I STREET

TEL. MAIN 352

Cheney Charles B, stone ctr Simpson Pirnie Granite Co, h 1256 State.
Cheney Eugene A, cash boy Marston Store, res 1256 State.
Chenoweth Nellie, res 1433 D.
Chenowith Samuel A, lab Russ L & M Co, res 553 5th.
Chenowith Rilla, housekpr Helping Hand Home, 1335 J.

CHERRY HOWARD M, genl agt Pacific Underwriters Ins Co, 1015 4th, h 2245 2d.

Cherry John E, carp, h 2128 C.

CHESTNUT INVESTMENT CO, M F Chestnut mngr, real estate 4, 5, 6, 7 Hill Bldg 1433 F.

Chestnut Martin F, mngr Chestnut Inv Co, h 805 Irving av.
Chester Harry, lab, res 1311 4th.
Chetham Amanda (wid Wm D), res 35 18th.
Chewning Charles W, driver Morse & Allen Ex Co, h 421 Milton av.
Chewning Mrs Mary L, librarian Christian Science Free Reading Room, Ash se cor 3d.
Chewning Wm Z, clk W E Williams, h 165 19th.
Chick Martinez, gunsmith N D Nichols, h 1663 6th.
Child Andrew J, res La Jolla.
Childers Asa W, driver Levi's Hack and Livery Co, res es 33d 3 N of R.
Childers James W, h 1872 Union.
Childers John M, h es 33d 3 N of R.
Childers Osbon M, res 1872 Union.
Childrens' Home, Mrs M A Lesem pres, Mrs Laura K Wangenheim sec, Mrs Laura M Clarke matron, 16th ne cor Ash.
Children's International Lotus Home, Point Loma.
Childs E Roy, eng, res 2728 I.
Childs Harvey H, removed to Talmadge, Neb.
Chilian Remedy Co, Wm S Hill pres, Charles L Warfield sec, 1012 5th.
Chilton Louise M, appr Marston Store, res 2422 F.
Chilton Mrs Lydia L, res 1643 F.

DAVIS & ANDERSON

SUNSET PHONE MAIN 139
HOME PHONE 1139

UNDERTAKERS, EMBALMERS AND FUNERAL DIRECTORS

1219 PLAZA LADY ATTENDANT SAN DIEGO, CAL.

STAR CYCLE WORKS All Work Promptly Done and Guaranteed
BICYCLES, AUTOMOBILES, AND SUPPLIES. VULCANIZING A SPECIALTY
GEO. C. DeWITT. Prop. 1624 H. St. Phone Home 1674

Chilton Wm B, eng S D Ice & Cold Storage Co, h 2422 F.
Chilton Wm E, driver M F Heller, res 2422 F.
Chinese Mission, 942 8th.
Chinese Mission School, es 1st bet G and H.
Choate Elizabeth C (wid Frank C), asst Johnson & Connell, h 943 7th.
Choate Mabel L, asst chief opr Sunset Tel & Tel Co, res 943 7th.
Choate Oliver W, clk Cook Haddock Co, res 943 7th.
Choate Rufus, teller Merchants' Natl Bank, h 1641 5th.

CHOLLAS VALLEY SALT CO (Smith & Wellington) 1443 Logan av, Phone Main 895.

Chovan Andrew, h 2016 G.
Chrisman George L, h 1916 3d.
Christensen Christen A, shoemkr 1144 4th, h 1142 same.

CHRISTENSEN JOHN P, propr Pioneer Artificial Stone Works, plain and ornamental concrete and cement work, 739 7th, P O box 831, h 4335 5th near Stockton. (See left side lines and Classified Contractors.)

CHRISTENSEN J P, real estate, loans and insurance 830 6th, h 3040 K.

Christensen Nellie, tchr, res 4335 5th.
Christian Doddridge G, real est 1140 14th, h same.
Christian Jennie C (Christian & Christian), res 1140 14th.
Christian Mary F (Christian & Christian), res 1140 14th.
Christian Science Free Reading Room, Mrs Mary L Chewning librarian, Ash cor 3d.
Christian & Christian (Mary F and Jennie C), photogrs 614 5th.

CHRISTIANCE WILBER H (Cook & Christiance), h 744 8th.

Christie Mrs Augusta, emp S D Steam Laundry, res 1207 State.
Christopher Albert B, lab, res 860 18th.

John Engebretsen
General CONTRACTOR
Street Paving Grading AND Excavating
CEMENT WORK A SPECIALTY
Tel. Home 3051
OFFICE ROOMS 5 AND 6
614 Fifth St.
Between G and H

CORONA SPRINGS
THE WORLDS BEST LITHIA WATER
THE PEER OF ALL TABLE AND HEALTH GIVING WATERS
DRINK IT AND NO OTHER
Office, 654 Fifth St. Phones: Sunset Main 513, Home 1512
BOTTLING WORKS 562, 564 Fourth st.

D. S. LACEY **PURE DRUGS**
Prompt and Accurate Service
PRESCRIPTION PHARMACY **Tel. 466** **951 Sixth St.**

BOYD, BANGS DRUG CO.
SEFTON BLOCK, COR. FIFTH AND C STS.
Home Phones 2404 and 2405 Sunset Main 335

Crescent Aerated and Distilled Water Company

Latest methods of distillation and aeration of water.

Watch for the Yellow Label, accept no other

Corner 8th & M
TELS. HOME 2318
SUNSET MAIN 251

SAN DIEGO CAL.

GENERAL CONTRACTOR AND **BUILDER**

J. T. Corcoran

3573 FIFTH ST.

Homes Built to Suit Purchaser

Terms to Suit

SEE ME

Christopher Wm F, harnessmkr Miller & Patterson, h 860 18th.
Chubbs Clyde E, clk Reed & Wyman Co, res 1263 1st.
Chula Vista Oil Co, M J Herman sec, 1134 D.
Chung Alung laundry 2514 H.
Church Frances B, clk Marston Store, res 425 National av.
Church of Jesus Christ of Latter Day Saints, 752 5th.
Church of the Immaculate Conception, Father A B Ubach pastor, North San Diego.
Church School of the Seventh Day Adventists, G B Morrison prin, ws 18th nr H.
Churcher Mittie J (wid Edward A), h 1632 Union.
Churchill Clarence W, office boy Marston Store, res 3125 M.
Churchill Elizabeth F (wid Charles C), res 2004 4th.



Churchill Nellie B (wid George M), h 3125 M.
Churchill Otto V, fireman S D, C & E Ry.
Churchward Grace G, h 2244 Front.
Churchward Myra E, res 2244 Front.
Cinnamon Thomas G, porter Fred Riedman, h 207 Boston av.
Cintate Joseph, butcher, res 1314 G.
CITERLEY CLARK W, propr Citerley's Livery Stable 1st sw cor H, res Coronado. (See adv page 11.)
CITERLEY'S LIVERY STABLE, Clark W Citerley propr, parties driven to all points of interest, 1st sw cor H. (See adv page 11.)
Citerley Wm A, h 1363 Columbia.
Citizen's Alliance of San Diego, A D Jordan sec, 1329 F.
CITIZENS' INSURANCE CO OF MISSOURI, Theodore Fentzelberg agt, 759 6th. (See left lower lines.)

San Diego Building and Loan Association
LOW INTEREST AND EASY TERMS FOR BORROWERS
THEO. FINTZELBERG, Secretary 759 Sixth St., Express Block

Gwyn & Lancaster
1313 D STREET

Agents for AMERICAN SURETY CO.
COURT, CONTRACT AND OFFICIAL BONDS MADE
PHONE SUNSET MAIN 687

CITIZENS' SAVINGS BANK, Louis J Wilde pres, Fred Jewell vice pres and cashr, Charles B Whittelsey asst cashr, 1040 5th.

Citrus Soap Co, 1802 K.

CITY ATTORNEY'S OFFICE, Wm R Andrews City Attorney City Hall.

CITY AUDITOR AND ASSESSOR'S OFFICE, Bishop J Edmonds Auditor and Assessor, City Hall.

CITY BOARD OF EDUCATION, H R Harbison pres, F P Davidson supt, S W Belding sec, City Hall.

CITY CARPENTER SHOP, Arthur Asay propr, general contractor and builder, job work, screens, store and office fixtures, 1549 I. (See left side lines.)

CITY CLERK'S OFFICE, Harry W Vincent City Clerk, City Hall.

CITY ENGINEER'S OFFICE, George A d'Hemecourt City Engineer, City Hall.

CITY FIRE DEPARTMENT, Alexander B Cairnes Chief Engineer, 2d and E.

CITY FISH MARKET, Paul Melech propr, ss G bet 5th and 6th.

City Furniture Factory, Jacob L Huestis propr, 658 6th.

CITY GUARD BAND, E H Grainger mngr, 832 5th, room 6.

CITY HALL, 5th sw cor G.

CITY HEALTH OFFICE, Thomas L Magee Health Officer, City Hall.

CITY JUSTICE COURT, Monroe B Andrews Justice, 1228 E.

CITY OF STOCKHOLM THE, Thompson & Loffing proprs, wines and liquors 557 5th.

CITY PLUMBING INSPECTOR'S OFFICE, Wm T Walker Inspector, City Hall.

CITY POLICE DEPARTMENT, Albert A Thomas Chief of Police, City Hall.

CITY POUND, John H Davis keeper, Fir ne cor 10th.

CITY TREASURER AND TAX COLLECTOR'S OFFICE, Charles L Williams Treasurer and Collector, City Hall.

GUSTAF A. ERGO

Tailor

SUITS MADE TO ORDER

All Work Warranted

1114 Fourth St.

Tel. Home 3065

SAN DIEGO CAL.

THOMAS SMALLCOMB

You are Invited to Investigate

MY BARGAINS IN

REAL ESTATE

206 Granger Bldg.

PHONE HOME 2214

SAN DIEGO

NASON & OESTING

General Insurance Agents :: Surety Bonds

Granger Block, Under Merchants National Bank SAN DIEGO, CAL.

REAL ESTATE **Conard, Henking & Osborn** 926 SIXTH STREET
Gen'l Agency Penn Mutual Life Ins. Co. Preferred Accident Insurance.

JAMES A. HARRIS
BOOKBINDER
BLANK BOOK MANUFACTURER
1034 Third St.
PHONE HOME 1609
SAN DIEGO CAL.

R. Dick Real Estate
Bargains in Lots Blocks and Homes City and Country
Homes built to suit purchaser
See me at Rooms 3 & 4 EXPRESS BLOCK
Home Phone 1496
S. E. Corner SIXTH and F

CITY WATER DEPARTMENT, Joseph A Flint superintendent, City Hall.

Claiborne Alice M, h 1733 3d.
Clapp Dorland L, h 605 Milton av.
Clarence Mrs Mary R, res 1136 8th.
Clark Mrs Annah C, mngr Viavi Co, h 1506 C.
Clark A E, clk C S Hardy.
Clark Mrs Carrie J, h 1422 Union.
Clark Charles, carp, res 918 5th.
Clark Charles E, atty, h cor India and Spruce.
Clark Charles N, h Nutmeg se cor 2d.
Clark DeWitt C, miner, res 1506 C.
Clark Elam, student, res 4178 University blvd.
Clark Ford, student, res 4178 University blvd.
Clark George W, h 2144 Arctic.
Clark Harry, collr City Water Dept, h 1148 15th.
Clark Howard, removed to Los Angeles.
Clark Hugh, res 2380 H.
Clark John, driver Ralston Realty Co, h 1429 Union.
Clark Joseph H, condr, h 635 19th.
Clark Josephine, student, res 4178 University blvd.
Clark Lemuel J, res ss F bet 34th and 35th.
Clark Lincoln, clk, h 1224 A.
Clark Mrs Mary M, h 1249 Arctic.
Clark Maude E, bkkpr S J Wines Coffee Co, res 3846 5th.
Clark Mrs Millie L, h 1120 B.
Clark Nathaniel G, h 644 Colton av.
Clark Newton A, rancher, h ss F bet 34th and 35th.
Clark Ransom C, h 613 Logan av.
Clark Robert C, res 2380 H.
Clark Robert G, h 2144 A.
Clark Sheldon C, salesman E J Swan, res 918 5th.
Clark Vernon G, res 644 Colton av.
Clark Walter B, res 2144 Arctic.
Clark Wm A, h 3588 3d.
Clarke Almond, h 1628 7th.
Clarke Arthur M, wireman, res 752 11th.
Clarke Charles A, res La Jolla.
Clarke Frank H (Clarke Machinery Co), h 1037 1st.

FOLSOM BROS. CO. SAN DIEGO REAL ESTATE Central and Suburban
1015 Fifth St. Tels: Sunset 1771. Home 1571

I. X. L. Laundry
Phones, Home 1526
Main 526
PROMPT. RELIABLE AND SATISFACTION GUARANTEED
CORNER TENTH AND I STREETS

Clarke Rev Halsey W, pastor First Presbyterian Church Pacific Beach, res same.
Clarke Henry S, h 2432 Front.
Clarke Mrs Howard, res 1518 F.
Clarke Laura M (wid Edward), matron Children's Home 16th ne cor Ash.
Clarke Machinery Co (Frank H Clarke), 1004 D.
Clarke M Belle, music tchr, res 1628 7th.
Clarke M Louise, res La Jolla.
Clarke Ralph L, supt S D Cons Gas & E Co, h 742 11th.
Clarke Wm R, shoemkr 845 6th, res same.
Clarkson A C, foreman S D, P B & L J Ry, res Ocean Front.
Claus August, res 1616 F.
Claxton Manley C, salesman Russ L & M Co, res 835 6th.
Clay Mary A, printer, h 2617 M.
Clayton James C, h 525 Water Front.
Clayton Jennie E, clk Marston Store, res 822 Cedar.
CLAYTON WM, vice pres and managing director Spreckels Companies, h 2368 2d.
Cleary George, phys 39 Keating Bldg, h 3653 3d.
Cleary Harriet A, tchr, res 3653 3d.
Cleary Mary B, student, res 3653 3d.
Cleaveland James S, h 422 Boston av.
Clements Charles, res 1311 4th.
CLEMENTS GUSTAVOUS C, certified architect 767 5th rooms A and B, h 1306 5th. (See adv Classified Architects.)
Clendenon Alda L, bkkpr Standard Iron Works, res 620 Main.
Clermont The, fur rms 501 7th.
Cleveland Daniel, atty 825 5th, h 316 Logan av.
Cleveland Lou, h 1644 D.
Cleveland Louis C, carp, h 1306 Arctic.
Cleveland Susan B (wid Alexander), res 1667 Union.
Cleveland Wm E, janitor Grand Theatre, h 1735 Columbia.

Hygienic Distilled Water
AND
CARBONATED BEVERAGES
—
EXCELSIOR BOTTLING WORKS
557 4th St
PHONES
MAIN 164
HOME 1164

H. J. Threlkeld
GENERAL AUCTIONEER
All kinds of
Furniture
Made to order and repaired
Second Hand Furniture
Bought, sold and exchanged
Portable Houses a Specialty
441-443 6th St.
San Diego, Cal.
Phone Main 2343

OVER & BROWNE
Excavating, Grading & General Team Work
BOTH PHONES 1326
OFFICE. 834 SIXTH STREET

1324 D St.
Sunset 740
Home 2040

E. J. SWAYNE & CO.
Real Estate in All Branches
Care of Property for Non-Residents

LOANS
INSURANCE
CONVEYANCING

Johnson & Connell

Funeral Directors

Seventh and D Streets

Telephones
Sunset Main 158
Home 1158

TELEPHONE
MAIN 1558

Hoar & Wheeler

GENERAL CONTRACTORS AND BUILDERS

Estimates Furnished

340 Kearney Ave.
AND
231 National Ave.

Cliff Charles L, special representative Prudential Ins Co of America, h 1145 22d.
Cliff George A, h 1003 15th.
Cliff Harland S, agricultural implements 314 5th, h 724 16th.
Clift Charles M, rancher, res Point Loma.
Clifton The, fur rms 1721 4th.
CLINE MRS THOMAS B, propr The Normandie, fur rms 825 5th, h same.
Cline Thomas B, h 825 5th.
Clingman Roy, emp Home Tel Co, res 1170 Front.
Close Myron C, curios La Jolla, res same.
Clough Frank P, bldg contr, h 3852 3d.
Clough Solon H, h 3457 C.
Clouse John E, grader, h 30th nw cor Dartmouth.
Cloyd Goodwin N, carp, h ns S 1 E of 34th.
Cloyd Mrs Susan B, grocer 1003 F, h same.
CLUB STABLES, Wm E Wilson propr, livery 936 1st.
CLUB THE, Fred Riedman propr, wines and liquors 945 4th.
COAN, see also Cohen and Cohn.
Coan Henry C, lab, h India nw cor Rdewood.
Coates Senora, stenogr Richards Realty Co, res 750 13th
COATES THOMAS W, general building contractor 1223 F, h 750 13th. (See adv Classified Contractors.)
Coats Robert, pressman A H Heath, res 1539 E.
Cobb Elizabeth (wid Wm), h 1651 3d.
Cochran Jennie, dom Maple nw cor 4th.
Cochran John B, slsmn Russ L & M Co, res 835 6th.
Cochran Milton, delicacies 1008 B, h same.
Cochran Milton A, slsmn Fletcher-Doyle Co, h 733 25th.
Cochran T Earl, cook Milton Cochran, res 1008 B.
COFFEE CLUB ASSOCIATION, James Simpson pres, Charles A Babcock vice pres, Jesse Tate sec, John L Phillips treas, Cornelius Vreeland mngr, 827 4th and 604 Atlantic.
Coffeen Aaron C, cashr C S Hardy, h 920 19th.



Typewriter Exchange

Machines, Bought, Sold, Rented and Repaired. Desks and Supplies for all Machines. LORING & CO.. (Inc.) 262 5th St. and 1327 F St.



F. W. BRADLEY Family Trade a Specialty
Tels: HOME 1157, MAIN 157
WHOLESALE AND RETAIL WINES AND LIQUORS
Sole owner of the Celebrated Bradley Spring 1058-1062 FOURTH ST., cor. C

Coffeen Inez, cashr Manhattan Rest, h 969 8th.
Coffeen Louis, res Pacific Beach.
Coffern John W, fur rms, 519 5th.
Coffern Sarah A (wid John W), h 545 10th.
Coffield Mary A, capt Salvation Army, res 940 3d.
Coffin Ruth,dressmkr Mrs J Cole, res Chollas Valley.
Coffin Mary, student, res 1165 1st.
Cogswell O, inmate S D Co Hospital.

COHEN, see also Coan and Cohn.

Cohen Bertha (wid Marcus), h 748 9th.
Cohen Charles, driver Model Laundry, res 748 9th.
Cohen Simon, barber, 1416 I, res 748 9th.
Cohn Jacob A, h 2020 K.
Coil Charles, hostler, res 958 3d.
Coil Lem, house mover, res 932 1st.
Colburn Walter M, capt Steamer St Denis, h 1940 B.

STRAIGHTFORWARD methods of doing electrical work have laid the foundations of our success in making the
"SOUTHERN ELECTRICAL CO"
stand for all that is best in our line. 815-817 FIFTH
HOME 1277 SUNSET MAIN 277

Colby Charles E, millman Russ L & M Co. h 428 Kearney av.
Colby James A, res 1535 5th.
Colcord Marie E (wid Wm), h India ne cor Palm.
Cole Alvah L, carp, h 708 Franklin av.
Cole Hattie, waiter Eureka Restaurant, res 633 5th.
Cole Jessie (wid Edwin), dressmkr 1158 2d, h same.
Cole John, h 2465 Front.
Cole John W, carp Moritz Trepte, res 2619 M.
Cole Leo W (Cole & Ryan) h 55 16th.
Cole Edith, student, res 2465 Front.
Cole Orlando, clk, res 2619 M.
Cole Royal C, plasterer, h 812 Grant av.
Cole Wm H, carp, h 2619 M.
Cole & Ryan (Leo W Cole, Joseph Ryan), barbers 1328 E.
Coleman Ida, dom Robinson ne cor 5th.
Coleman Irene, dom 2346 3d.

General Contractor AND Builder

M. Trepte

534 Sixth St.
Tel. MAIN 787

Screens, Store and Office Fixtures. Job Work.

Tel: Home 2350
Sunset Main 350
FOR THE
Yacht Dolphin

¶ For
¶ Pleasure
¶ and
¶ Fishing
¶ Trips

THE
STAR BOAT HOUSE
Formerly the H Street Wharf
Foot of H St.

NAPOLEON J. ROY
FINE TAILORING
PHONE HOME 1182 942 FIFTH STREET

Kessler Machine & Supply Company
First-Class Machine Work, Automobile Repairing
Phones: Main 2015, Home 2015
416-430 Sixth Street

Packard's Book Store

For Your Visiting Cards, Wedding Invitations, Fine Stationery or the Latest Popular Book

951 FIFTH ST.

Coleman John, h 335 8th.
Coleman Kay B, mngr Hydro Carbon Light Co, res 1329 F.
Coletta Joseph, tailor 1310 A, h same.
Colledge James, h 3315 I.
COLLEGE HILL LAND ASSOCIATION, D C Collier jr, pres, Gilbert C Arnold sec, 1015 4th and 841 5th.
COLLIER DAVID C JR (Collier, Smith & Holcomb), vice pres and counsel Abstract Title and Trust Co, h 2331 2d.
Collier Martha M (wid David C) h 1634 7th.
Collier Viola (wid Wm W), confy 547 National av, h same.
COLLIER, SMITH & HOLCOMB (D C Collier jr, Sam Ferry Smith, Will H Holcomb), attorneys at law 841 5th.
Collins Alena E (wid John), prin University Heights School, h 3771 5th.
Collins Bessie E, milliner Mrs K R Lang, res 1069 19th.
COLLINS CHARLES E, plumber and sanitary engineer, gas and steam fitting, all kinds of heating and stove repairing, tin and sheet metal work 614 6th, Tel Main 1340, h 507 Irving av. (See adv Classified Contractors.)
Collins Frank E, h 535 Grand av.
Collins Huber A, collr Sun Tel & Tel Co res 770 12th.
Collins Jabez B, eng S D Brew Co, h 107 National av.
Collins John W, lineman, h 1058 State.
Collins Joseph L, h 1069 19th.
Collins Joseph V, propr Bay View Hotel, res 509 12th.
Collins Lawson G, longshoreman, res 3471 N.
Collins Mrs Mabela, emp Sanitary Laundry, res 565 12th.
Collins Mary (wid James), fur rms 201 9th.
Collins Michael, bartndr E J Quinlan, res 3d sw cor I.
Collins Richard G, lab, h 3471 N.
Collins Truman D, asst eng S D Brewing Co, h 602 Main.

K. C. Naylor

Cutter of Precious Stones

We have our own mines of Beryl, Tourmaline, Turquoise, Opal, Topaz, Andalusite and Garnet.

1320 C St.

REED & WYMAN CO.
TELS. HOME AND SUNSET 1497
Dealers in Builders' Hardware, Stoves and Ranges, Mechanics' Tools and Cutlery
751 FIFTH STREET, NEAR F SAN DIEGO, CALIFORNIA

San Diego Commercial College
Sefton Block, Fourth and C Sts. Day and Evening Classes

Collis Lew W, depot agt National City and Otay Ry, h 2408 C.
Colombo Charles, lab George Restovich, res 1235 F.
Colonial Inn, Robert D Murray propr, 5th nw cor Fir.
Colt Maria H, res 848 Laurel.
Colt Mary B, h 848 Laurel.
Colton Alexander A, carp, h 332 Grand av.
Colton George W, clk, bds Albatross Inn.
Colton Harry W, carrier P O, h 1230 10th.
Colton Oscar H, bds Albatross Inn.
Colton Mrs O H, propr Albatross Inn, Elm ne cor 3d.
Columbian Realty Co, Barbee S Hook (Los Angeles) pres, Thomas A Rife (Los Angeles) sec and treas, Albert B Curtis mngr, 228 Granger Bldg.
Colwell Frank G, mngr S D Baking Co, h 560 4th.
Colwell George, lab, res 830 8th.
Comandich Annie, student, res 608 B.
Comandich Dominic P, cement wkr, res 608 B.
Comandich Joseph, tailor Lester Lewis, res 608 B.
Comandich Mary (wid Joseph), h 608 B.
Combination Chemical Engine Houses, F sw cor 23d and 26th and Kearney av.
Comfort Elizabeth M (wid Aaron I), res La Jolla.
COMLY HARRY R, attorney at law 920 5th, Tel Home 2171, h 2124 Front.
Comly Harry S, student, res 2124 Front.
Comly James R, student, res 2124 Front.
Commercial Cable Co The, John W Thompson mngr, 901 5th.
COMMERCIAL THE, Mrs A E Marsh propr, furnished rooms 471 7th se cor I, Tel Home 2209.
Commo Reuben, h 429 Kearney av.
Comparet John B, sign writer, h 1463 4th.
Compton Byron, brocer La Jolla, res same.
Comstock Ella C, waiter New Carleton Hotel, res 804 3d.
Comstock Flora M, res 1010 15th.
CONARD BUILDING, 1047 5th.
CONARD GRANT (Conard, Henking & Osborn), pres Board of Public Works, h 3230 C nw cor 24th.

Pioneer Garbage Company
Skinner Bros.
Proprietors
Chimneys and Cess Pools Cleaned on Short Notice
OFFICE
2305 L St.
SAN DIEGO
Phones
MAIN 313
HOME 2505

PATENTS
Procured Everywhere
Patent and Trade-Mark Suits in all Courts
Townsend, Lyon Hackley & Knight
504-507 Merchants Trust Co. Bldg.
207 So. Broadway
LOS ANGELES CAL.

Southern California Music Co. Dealers in Pianos and Organs, Aeolians and Pianolas, Sheet Music and Musical Instruments
Phones: Sunset 337, Home 1337 **1050 Fourth St.** **C. H. Rundel, Mgr.**

Hyatt Detective Agency Legitimate Detective Work
CAREFULLY AND PROMPTLY ATTENDED TO
FRANK A. HYATT. General Manager ROOM 28, LAWYERS BLOCK

Telephone Main 2272
The San Diego Hydraulic Stone Co.
All kinds of Concrete Work
Manufacturers of Concrete Blocks for Building Purposes
N and Eleventh Streets

CONARD, HENKING & OSBORN (Grant Conard, C Fred Henking, John B Osborn), real estate, insurance and investments 926 6th. (See left top lines.)

Concordia Gymnastic School, Theodore Treutlein director, 928 2d.

Concordia Singing Society, Peter Piepenbrink sec, 928 2d.

CONCORDIA THE, Mrs Jessie A Hobbs propr, apartments 1730 G nw cor 9th.

Concordia Turnverein, John Seifert pres, Ferdinand J Goldkamp vice-pres, Thedore Treutlein sec, 928-940 2d.

Conetraes Mrs C, h 410 Union.

Congdon Addie B, phys 961 9th, h same.

Conger Willis, express, 6th ne cor F, h Park blvd bet Robinson and University av.

SKILL Is Rare RARE SKILL is possessed by the staff of expert workmen to be found with
F. S. HARTWELL
Electrical Expert. Electrical work of all kinds done right.
943 SIXTH ST., SAN DIEGO, CAL.

Telephone Main 569
Simpson-Pirnie Granite Co.
821 D Street
GRANITE FOUNDATIONS
Get Estimates on the Real Thing . .

Congregational Beth Israel, Louis Mendelson sec, 2d nw cor Beech.

Conif Charles, res 1198 India.

Conklin Claude R, clk Abstract Title and Trust Co, res 2167 5th.

Conklin John, saloon 468 5th, h same.

CONKLIN HON NORMAN H, Superior Judge Court House, h 2167 5th.

Conklin Ralph L, dep collr U S Customs, res Calexico

CONNECTICUT FIRE INSURANCE CO OF HARTFORD, Gwyn & Lancaster agts, 1313 D. (See right top lines.)

Connell James, res 2310 K.

CONNELL JAMES E (Johnson & Connell), h 1706 5th.

Connell Stephen, stengr Stearns & Sweet, h 3528 1st.

Comely Mrs Ella A, h 1133 1st.

Conner Charles S, bldg contr, h 3859 3d.

Call at the **Elite Studio** Fifth and F Streets and see our Photo Etchings, the very latest in Photography
Miss E. M. Richardson San Diego, Cal.

GWYN & LANCASTER
Fire Insurance. 1313 D St. Phone Main 687

Connecticut of Hartford
Royal Exchange of London
Atlas of London
Austrian Phoenix
Milwaukee Mechanics Ins. Co.
Spring Garden Ins. Co., Phila. Penn.

Conner Thomas P, saloon 568 5th, and fur rms 1329 H.
Connor James, h 44 17th.
Connor Tedford O, millman Russ L & M Co, res 1106 4th.
Connors Alfred T, eng Akerman & Tuffley, res North San Diego.
Connors George A, h 3808 Richmond.
Connors James W, eng, res North San Diego.
CONNORS PAUL S, postmaster and grocer North San Diego, res same.
Conover Oscar D, grocer 1700 1st, h same.
Conover Sarah F (wid Francis) h 2067 University av
Conover Wilbur, rancher, res Pacific Beach.
Conrado Garcia, lab, h 23 16th.
Conroy Addison J, driver R E Luscomb, res 416 13th.
Conroy John H, foreman. h 1446 Columbia.
Conroy John W, mach hd M A Graham Mill Co, h 416 13th.
Constabel Wm, water dealer, h ss E 1 W of 33d.
Constatino Louis, lab, res 541 5th.
CONSTRUCTING QUARTERMASTER U S ARMY, Capt Robert H Rolfe Quartermaster, 32, 33, 34 Keating Bldg 1332 F.
Consulate of Norway and Sweden, John Engebretsen vice-consul, 614 5th, rm 6.
CONSUMERS' ICE AND COLD STORAGE CO OF SAN DIEGO, O D Carroll sec and genl mngr, foot of 23d.
CONTINENTAL FIRE INSURANCE CO OF NEW YORK, Nason & Oesting agts, cor 5th and D under Merchants' National Bank.
Contreas Sulu, ironer D J Feely, res 733 8th.
Contreras Frank, lab, h 929 Columbia.
Contreras Marcus, lab, res 929 Columbia.
Contreras Mateas, lab, h 104 15th.
Contraras Pedro, lab, h 2354 H.
Contreras Placiana, lab, h 2330 K.
Converse Thomas P, h 3231 D.
Cook Charles A, clk W O Bowen, h ns C 1 W of 27th.
Cook Daniel O, pres Cook-Haddock Co, h 1632 State.

San Diego Boat House
KINDER & NICOL
Proprietors
Launches, Sailboats and Rowboats to Let by the Hour or day. Boats moored and Repaired a Specialty
Boats Day or Night
Tels. Main 1897
Home 2592
P. C. S. S. WHARF
FOOT OF FIFTH STREET

THE OWEN MUSIC STUDIOS
1557 Second St.
Sunset Phone MAIN 285
ERNEST LEVAN OWEN
NORMA VERA OWEN
THE BEST IN
PIANO TEACHING
Call or send for Circulars

NASON & OESTING
General Insurance Agents :: Surety Bonds
Granger Block, Under Merchants National Bank SAN DIEGO, CAL.

The Angelus Piano Player

The Artistic Player. Does all the fingers can do—and more. Gives full orchestral effects, which no other player does.
THEARLE & CO., Representing Factory Direct
1025-1031 Fifth Street

LAUNDRY METHODS, that are Hygienic, Sanitary and Odorless; which Purifies and Disenfects Your Fabrics are used at the

Sanitary Laundry Co.

12th and K Sts.

Phones: MAIN 254
HOME 1254



Blot out fires

HOW?

BY SWAN'S DRY POWDER FIRE EXTINGUISHER

AGENTS WANTED EVERYWHERE

E. J. SWAN
Sole Mnfr.

918 FIFTH ST.
San Diego, Cal.

Cook Edward L, eng Home Tel Co, h 2618 K.
Cook Ethel M, student, res La Jolla.
Cook George, fuel and feed 1247 5th, h 1427 A.
Cook Mrs Grace, clk, h ns C 1 W of 27th.

COOK-HADDOCK CO, Daniel O Cook pres, James P Haddock vice pres and treas, wholesale grocers 349-359 5th.

Cook Harry P, slsmn Russ L & M Co, res 835 6th.
Cook Hattie L (wid Edgar E), h 1535 State.
Cook Henry, dep County Sheriff Court House, h D nw cor 21st.
Cook Henry, h 830 Kearney av.
Cook Wm, eng Hotel Robinson.
Cook Wm E, carp, res La Jolla.

COOKE HEMAN C (Cook & Chrisiance), res 835 6th.

Cook Jeannette M, curios 1330 C, h same.

COOKE & CHRISTIANCE (Heman C Cooke, Wilber H Christiance), printers and publishers 1128 D. (See adv opp.)

Cookson R G, inmate S D Co Hospital.
Cooley Clara M, tchr State Normal Sch, res 4206 Campus av.
Cooley George H, police, h 4206 Campus av.
Cooley James S, driver S D Brew Co, h 527 13th.
Cooley Pearl, tchr, res 4206 Campus av.
Cooley Mary L, student, res 4206 Campus av.
Cooley Ralph J, lab, res 527 13th.
Cooley Rowen S, lab, res 527 13th.
Coombs Alice L, res La Jolla.
Coombs Joseph G, res La Jolla.
Coon Mrs Emma M, res 429 9th.
Coon Frank, student S D Commercial Coll, res 1435 E

COON H K, agent N Y Life Insurance Co 218 Granger Bldg, res 1435 E.

Coon Jeremiah D, motorman S D Elec Ry Co, res 955 5th.

COONES FREDERICK I, bicycles and bicycle repairing 1614 H, res 2070 State.

Coones Henry, h 2070 State.

SCHNELL'S SANITARY DAIRY Tels. Home 3054 Sunset Main 654
Producers and Retailers of Sanitary MILK, CREAM, BUTTER and EGGS
Oscar F. Schnell, City Manager; Henry F. Schnell, Ranch and Dairy Manager
Ranch and dairy, NESTOR Phone Suburban 128
Office and Milk Depot. 1261 Fifth Street San Diego, California

I. X. L. Laundry
Phones, Home 1526
Main 526
PROMPT. RELIABLE AND SATISFACTION GUARANTEED
CORNER TENTH AND I STREETS

Coones Wm R, mach, res 2070 State.
Cooney Marguerite M, res 934 8th.
Coop Clara L, tchr, res 1366 9th.
Coop Ebenezer, h 1366 9th.
Coop Frederick T, auto opr Hensley-Howard Co, res 1366 9th.
Coop Marian I, tchr, res 1366 9th.
COOPER ALONZO B, M D, specialist in female diseases, cancers removed without the knife, 119 16th, h same.
Cooper Catherine E (wid James B), h ns Jackson av 2 E of campus av.
Cooper Charles H F painter, h 855 2d.
Cooper Earl M, appr Kessler Machine and Supply Co, res 729 7th.
Cooper George A, eng, h 1148 8th.
Cooper Joseph, inmate S D Co Hospital.
Cooper Leo F, painter Jones & Butler, res 855 2nd.
Cooper Martha C (wid Meredith), art gds 1429 Elm, h same.
Cooper Ralph C, repair man Sheppard Cycle Co, res 855 2d.
Cooper Sarah M (wid Edward S), dressmkr, res 300 National av.
Cooper William H, cement contr, res 729 7th.
Copeland Anna L (wid Albert C), tchr Stanton School of Music and Expression, h 2008 E.
Copeland Percy C, clk Folsom Bros Co, res 2008 E.
Coplencer Conrad, baker, h 530 Pierce av.
Copley Andrew J, h 521 Milton av.
Copley Ellen M (wid Ira B), h 1106 Kalmia.
Copp John, lather, res 1329 H.
Corbett Henry, h es 28th 1 S of N.
Corbett John, inmate S D Co Hospital.
CORCORAN JOHN T, houses built to suit purchaser on easy payments 3573 5th, h same. (See left side lines and Classified Contractors.)
Corder Francis E, clk W H Corder, res 1272 2d.
Corder Selina E, res 1272 2d.
Corder Wm H, hides and wool, 1217 K, h 1272 2d.

M. D. ARMS & CO.
PHONE MAIN 2312
REAL ESTATE
We Build and Rent Houses
1421 D STREET

D. S. GRISWOLD & CO.
ELECTROTYPERS
239 WINSTON ST.
Los Angeles, Cal.

PALACE CROCKERY STORE
THE DINNER SET STORE
ALFRED STAHEL & SON
916 FIFTH STREET

1324 D St.
Sunset 740
Home 2040

E. J. SWAYNE & CO.
Real Estate in All Branches
Care of Property for Non-Residents

LOANS
INSURANCE
CONVEYANCING

Corinthian Yacht Club, succeeded by San Diego Yacht Club.
Corkish Robert, stone mason, h 1208 H.
Corneidz Frank, lab, res North San Diego.
Corneidz Maria (wid Silvas), res North San Diego.
Corneidz Miguel, lab, res North San Diego.
CORNELL ANSON F, County Tax Collector Court House, h 1347 4th.
Cornell George W, attorney at law 1047 5th, h 3893 3d.
Cornell Kirk, title examiner Abstract Title and Trust Co, h 1323 3rd.
Cornish James E, clk C F Morse & Co, res 1028 9th.
Cornish Wm, lab, res 629 F.
CORONA MINERAL WATER CO, George W Hazzard pres, Dr P C Remondino vice pres, Otto M Adae sec-treas, Joseph Schachtmayer supt, The World's Best Lithia Water, Bottling Works 562-564 4th, office 654 5th, Phones Sunset Main 513, Home 1512. (See right side lines.)
CORONADO BEACH COMPANY, John D Spreckels (San Francisco) pres, Wm Clayton vice pres and managing director, Harry L Titus sec and treas, B M Warner genl supt, Union Bldg D sw cor 3d.
Coronado Ferry, foot of H Santa Fe Wharf.
CORONADO INVESTMENT CO, Sam Ferry Smith pres, Flora A Frost sec, 841 5th.
CORONADO RAILROAD CO, John D Spreckels (San Francisco) pres, Wm Clayton vice pres and managing director, Harry L Titus sec and treas, B M Warner genl supt, Union Bldg D sw cor 3d.
CORONADO TENT CITY, see Coronado Beach Co.
Coronado Ticket Office, 603 5th.
Coronado View, fur rms, G nw cor 5th.
CORONADO WATER CO, John D Spreckels (San Francisco) pres, Wm Clayton vice pres and managing director, Harry L Titus sec and treas, B M Warner genl supt, Union Bldg D sw cor 3d.
CORONER'S OFFICE, Addison Morgan Coroner, 1066 6th.

Frye, Garrett & Smith
PRINTERS
1031 SIXTH ST.
BOTH PHONES

Jersey Milk Co.
H. L. WESTON
Proprietor
Best Butter Cream and Milk
2345 H ST.
PHONES
HOME 2034
MAIN 834

C. A. SHEPPARD
Successor To
SHEPPARD CYCLE CO.
958-960 SIXTH ST.
PHONE MAIN 613
THE BEST BICYCLE
THE
DAYTON

F. W. BRADLEY Family Trade a Specialty
Tels: HOME 1157, MAIN 157
WHOLESALE AND RETAIL WINES AND LIQUORS
Sole owner of the Celebrated Bradley Spring 1058-1062 FOURTH ST., cor. C

Corrella Raphael, clk Frank Bruschi, res 409 Kearney.
Corrella Mrs Rufuco, h 409 Kearney av.
Cortez Mining and Engineering Co, H A Howard pres and genl mngr, 233 Granger Bldg.
Cory Elizabeth J (wid Warren E) milliner, res 1355 9th.
Cory Samuel D, lab Buss Bros, res 39th 1 N of Delta.
Cosgrove Arthur (Ballou & Cosgrove) h 1044 Fir.
Cosmopolitan The, fur rms 536 4th.
Costa Manuel, fisherman, h 1351 India.
Costello Margaret, dom 2772 3d.
Costra George, lab, res 1307 4th.
Cota Ramon, rancher, res Pacific Beach.
Cothenet Louis, h 247 Milton av

COTTAGE NURSERY, Mrs Mary L Boyle propr, office 1326 C, nurseries 23d cor B. (See Classified Florists.)

Cotter Edward, h 633 Milton av.
Cotton Alice V (wid John H), h 1818 C.

COTTON OSCAR W, sec and treas Folsom Bros Co, res 3468 C.

Cotton Stephen, mariner, h rear 602 Atlantic.
Couch Rose L (wid Simon A), res La Jolla.
Couch Rev Walter V, res 742 14th.
Coues Wm, res 1468 India.
Coulter George, bartndr Julius Wegner, res 257 H.
Coulter Nathaniel G, res 1105 D.
Coulthurst Joseph E, grocer 2848 D, h same.
Coulthurst Sherwin, carrier P O, h 104 Grand av.
Country Club, Alexander Reynolds pres, Robert C Vroom sec-treas, cor Indiana and Cypress av.

COUNTY ANTI-SALOON LEAGUE, Robert H Young supt, 820 5th room 2.

COUNTY ASSESSOR'S OFFICE, Gustave W Jorres Assessor, Court House.

COUNTY AUDITOR'S OFFICE, Eugene E Shaffer Auditor, Court House.

A. J. Bradley
Claude Woolman

Bradley & Woolman

Funeral Directors

Lady Assistant

PHONES
Sunset Main 55
Home 2255

7th cor C.
P. O. Box 702
SAN DIEGO
CAL.

TELEPHONE
RED 2831

FOR THE
Best Milk and Cream

ALLEN'S DAIRY

ALLEN & SON
Proprietors

Family Trade a Specialty

Dairy at Mission Valley, San Diego

Address
P. O. Box 650

C. H. BALDWIN REAL ESTATE, SURETY BONDS, INVESTMENTS
FIRE, ACCIDENT, LIABILITY AND PLATE GLASS INSURANCE
911 FIFTH STREET PHONES: HOME 1167: SUNSET 1447 SAN DIEGO, CAL

Abstract Title & Trust Co. Of San Diego

Office: Title Bldg., 841 Fifth Street Tels: Sunset Main 302; Home 2051 to 2057

COUNTY BOARD OF EDUCATION, W Olin Lowe pres, Hugh J Baldwin sec, Violette S Campbell, Thomas F Brownscombe, Josephine Wackerman, Court House.

COUNTY BOARD OF HORTICULTURAL COMMISSIONERS, Wm L Deitrick pres, Court House.

COUNTY BOARD OF SUPERVISORS, Frank A Salmons clerk, Court House.

COUNTY CLERK'S OFFICE, Frank A Salmons Clerk, Court House.

COUNTY COURT HOUSE, ns D bet Front and Union.

COUNTY HOSPITAL, see San Diego County Hospital.

COUNTY JAIL, James R Kerr jailer, Front sw cor C.

COUNTY LAW LIBRARY, see San Diego County Law Library.

COUNTY PHYSICIAN'S OFFICE, David Gochenauer physician, 1448 C.

COUNTY RECORDER'S OFFICE, John F Forward Recorder, Court House.

COUNTY SHERIFF'S OFFICE, Thomas W Brodnax Sheriff, Court House.

OCUNTY SUPERINTENDENT OF SCHOOLS OFFICE, Hugh J Baldwin supt, Court House.

COUNTY SURVEYOR'S OFFICE, Archie Crowell Surveyor, Court House.

COUNTY TAX COLLECTOR'S OFFICE, Anson F Cornell Collector, Court House.

COUNTY TREASURER'S OFFICE, John F Schwartz Treasurer, Court House.

Courdate Madeleine, tchr, res 1309 2d.

Coutant Jacob B, rancher, res Pacific Beach.

Couts C J, res 943 4th.

Couts George A, bailiff police dept, h 1134 3rd.

Covell Mrs Florence, emp Sanitary Laundry, res 1825 B.

Covell George L P, carrier P O, h 1825 B.

Covert Adolphus B, foreman City Water Dept, h 727 Ash.

Covert Charles B, slsmn Simon Levi, h 653 10th.

Covert Orpha M, res 727 Ash.

Pioneer Artificial Stone Works

J. P. CHRISTENSEN Propr.

Plain and Ornamental Concrete and Cement Work

739 SEVENTH

P. O. BOX 831

J. W. FRIDLEY

MISSION AND SPECIAL MADE FURNITURE

Show Cases and Fixtures, up to date Finishing, etc.

I STREET Between 6th and 7th San Diego, Cal.

Telephone MAIN 352

DAVIS & ANDERSON

SUNSET PHONE MAIN 139
HOME PHONE 1139

UNDERTAKERS, EMBALMERS AND FUNERAL DIRECTORS

1219 PLAZA LADY ATTENDANT SAN DIEGO, CAL.

STAR CYCLE WORKS GEO. C. DEWITT Proprietor
GENERAL MACHINE WORK, AUTOMOBILE AND BICYCLE REPAIRING
VULCANIZING A SPECIALTY Tel. Home 1674 1624 H St.

Coward Harry, gardener 1726 C.
Cowing Henry G, h 720 Grand av.
Cowing Louisa B (wid Rufus W), res 720 Grand av.
COWING WARREN B (Business Chance Exchange), real estate, insurance, loans and business chances 424 Granger Bldg, h 1104 4th.
Cowles Frederick H, res 501 7th.
Cox Alfred, tmstr Russ L & M Co, res 635 6th.
COX CHARLES C, general contractor and builder 3680 4th, h same, Tel Sunset Main 1058. (See adv Classified Contractors.)
Cox David E, mechanic, res 1232 F.
Cox Ellis, lab, h 531 3d.
Cox Gurnard V, cement contr, h 616 Irving av.
Cox Isaac S, carp, res 1660 Union.
Cox Mabel A, tchr, res 1433 D.
Cox Mrs Mary, rest 2370 H, h 436 Milton av.
Cox Wm G, carp Isis Theatre, h 1660 Union.
Coy Maria (wid Hank A), res 749 Logan av.
Coy Mary E (wid Alexander), h 245 A.
Coyle Mrs Kittie, res 1539 E.
Coyle Owen, res 1198 India.
Cozard Clara, emp Elec Laundry, res 644 8th.
Cozad Fannie E (wid Jeremiah), h 644 8th.
Cozad Frank, lineman Sunset Tel & Tel Co, h 1251 9th.
Cozine Ese G, h 1834 6th.
Crabtree Rev Wm E, pastor Central Christian Church, h 770 21st.
Cracy Charles E, shoemkr 446 5th, res same.
Craft Lewis M, inmate S D Co Hospital.
Craft Werner P, clk, res 2020 4th.
Crague Mrs Sarah, res 918 E.
Craig Charles E, h 1250 10th.
Craig Daniel W, mngr Richelieu Hotel 1055 5th.
Craig Howard U (S D Sewing Machine Co), h 805 Franklin av.
Craig Joseph, slsmn Klauber Wangenheim Co, h 572 21st.

John Engebretsen
General CONTRACTOR
Street Paving Grading AND Excavating
CEMENT WORK A SPECIALTY
Tel. Home 3051
OFFICE ROOMS 5 AND 6
614 Fifth St.
Between G and H

CORONA SPRINGS
THE WORLDS BEST LITHIA WATER
THE PEER OF ALL TABLE AND HEALTH GIVING WATERS
DRINK IT AND NO OTHER
Office, 654 Fifth St. Phones: Sunset Main 513, Home 1512
BOTTLING WORKS 562, 564 Fourth st.

D. S. Lacey Prescription Pharmacy
THE BEST DRUGS AND CHEMICALS Tel. 466 951 Sixth Street

BOYD, BANGS DRUG CO.
SEFTON BLOCK, COR. FIFTH AND C STS.
Home Phones 2404 and 2405 Sunset Main 335

Craig Lewis N, mngr real est dept Dodson & Fisher and notary 1308 E, h 626 13th.
Craig Mortimer, clk S M Neely, h 2120 H.
Craik Grace, supt The Agnew Sanitarium and The Agnew Sanitarium Training School for Nurses Beech ne cor 5th.

CRAINE, see also Crane.

Craine George W, h 1030 11th.
Cralle Allen B, driver H R Bell, res 4040 K.
Cralle Rod K, dairyman 4040 K, res same.
Cralle W K, h 4040 K.

CRAMER, see also Kraemer, Kramer and Kreamer.

Cramer George W, bakery 527 Julian av, h same.

CRANDALL ALICE HUFF, physician, diseases of women, 1740 5th, h same.

Crescent Aerated and Distilled Water Company
Latest methods of distillation and aeration of water.
Watch for the Yellow Label, accept no other
Corner 8th & M
TELS. HOME 2318 SUNSET MAIN 251
SAN DIEGO CAL.

Prescriptions
Tourists from all over the world have their prescriptions prepared at our drug store.
"WE DO IT RIGHT"
John B. Starkey.
PHARMACIST
6TH & D STS Tel Blk. 411 SAN DIEGO

Crandall Fred W (Puente & Crandall), res Horton House.
Crandall G Harry, mach W T Lemon, h 1740 5th.
Crandall Mary J (wid Erastus R), h 1929 Front.

CRANE, see also Craine.

Crane Albert S, printer S D Union, h 206 Cleveland av.

CRANE BROS CO (Q C and Wm A), real estate 914 6th.

Crane Frank, solr, res 1105 D.
Crane Luther K, res 744 16th.
Crane Q C (Crane Bros Co), h 2016 C.
Crane Wm A (Crane Bros Co), h 1070 22d.
Cravath Ernest, driver S D & Escondido Stage Co, res 614 5th.
Crawford Alexander W, h 3324 K.
Crawford James F, bldg contr, h 109 Grand av.
Crawford John D, mach, h 27th and L.

GENERAL CONTRACTOR AND BUILDER
J. T. Corcoran
3573 FIFTH ST.
Homes Built to Suit Purchaser
Terms to Suit
SEE ME

Fintzelberg & Steinmetz
RENTS COLLECTED, PROPERTY MANAGED
759 Sixth St., Express Block
Sunset Main 829 Home 1329

Gwyn & Lancaster
1313 D STREET
Agents for AMERICAN SURETY CO.
COURT, CONTRACT AND OFFICIAL BONDS MADE
PHONE SUNSET MAIN 687

Crawford John W, lab Street Dept, h 545 Newton av.
Crawford Mrs L L, asst M L Ward, res 735 Kearney av.
Crawford Richard C, h 735 Kearney av.
Crawford Roy W, appr S G Ingle, res 27th and L.
Crawley Allen B, clk H R Bell, res 4040 K.
Creden T H, mngr S D Cons Gas & Elec Co, res Hotel Robinson.
CREDIT ASSOCIATION OF SAN DIEGO, Simon Levi pres, Sam Ferry Smith sec, 841 5th.
Creekmore Orville, tinsmith Kindler Plumbing Co, res 743 7th.
CREELMAN LAWRENCE A, councilman 6th ward and propr Model Bath House ft 6th, h same.
Cregan Arthur, cashr Cregan & Campbell, res 1056 3d.
Cregan Kate A, clk Cregan & Campbell, res 1271 5th.
Cregan & Campbell (Michael Cregan, San Francisco, Henry S Campbell), dry goods 836 5th.
Creigh Elizabeth M (wid Albert R), h 1827 3d.
Cremar Michael D, carp contr, h 3688 5th.
Crenshaw Susanna B, schl tchr, h 3562 1st.
CRESCENT AERATED AND DISTILLED WATER CO (Frank Harding, Horace M Dutton), absolutely pure water in its natural state as nature designed, contains no germs or minerals to poison the system and stiffen joints, prevents growing old and wrinkled, makes you well and keeps you well, use it now cor 8th and M, Tels Main 251, Home 2318. (See left side lines and adv Classified Distilled Water.)
Creswell David C, h 935 18th.
Creswell Lena, osteo 32 Sefton Bldg, res 935 18th.
Creswell Robert H, nurse, h 606 Milton av.
Cridland Emily J H (wid Charles R), h 1749 C.
Crippen George H, h 2247 D.
Crippen John H, prin Sherman Heights School, res 2247 D.
Crisman Mary N (wid Henry), h 959 Arctic.
Crisman Stella, res 959 Arctic.
Crisp Mary (wid Francis F), h 327 Logan av.

GUSTAF A. ERGO
Tailor
SUITS MADE TO ORDER
All Work Warranted
1114 Fourth St.
Tel. Home 3065
SAN DIEGO CAL.

THOMAS SMALLCOMB
You are Invited to Investigate
MY BARGAINS IN
REAL ESTATE
206 Granger Bldg.
PHONE HOME 2214
SAN DIEGO

NASON & OESTING
General Insurance Agents :: Surety Bonds
Granger Block. Under Merchants National Bank
SAN DIEGO. CAL.

REAL ESTATE **Conard, Henking & Osborn** 926 SIXTH STREET
Gen'l Agency Penn Mutual Life Ins. Co. Preferred Accident Insurance.

JAMES A. HARRIS
BOOKBINDER
BLANK BOOK MANUFACTURER
1034 Third St.
PHONE HOME 1609
SAN DIEGO CAL.

R. Dick Real Estate
Bargains in Lots Blocks and Homes City and Country
Homes built to suit purchaser
See me at Rooms 3 & 4 EXPRESS BLOCK
Home Phone 1496
S. E. Corner SIXTH and F

Crist Rev Clyde M, pastor Central M E Church, h 1017 Sampson.
Crittenden Howard B, real est, h 1651 3d.
Crittenden James M, lab, h 446 13th.
Crittenden Mary B, asst R L Doig, res 446 13th.
Crocker Harriet A, res 1656 6th.
CROFT, see also Kroff.
Croft Joseph, longshoreman, h 1327 India.
Croger John T, poultry 1360 9th, h same.
Croghan Harry R, blksmith Ebenezer Cassie, h 429 9th.
Croghan Herbert A, bkkpr Pac Wood & Coal Co and notary public 1311 E, h 3882 3d.
Croghan Thomas, gardener, h 3876 3d.
Cronin Anna E, clk C S Hardy, res 1545 Cedar.
Cronin Michael, bootblack 539 5th, h A sw cor California.
Crook Margaret, res 3125 I.
Crook T J, inmate S D Co Hospital.
Crosby Charles S (Hoover, Hadley & Crosby), h 1435 9th.
Crosby George K, civil engr, res 1539 E.
Croskey Andrew C, plumber, res 1723 1st.
Croskey Hubert H, carp City Furniture Factory, res 1723 1st.
Croskey Joseph K, carp, h 71 16th.
Croskey Richard K, civil engr, h 1723 1st.
Croskey Richard K jr, eng, res 1723 1st.
CROSS JAMES H, mngr Bishop & Co, res Chula Vista.
Cross Margaret (wid Wm), res 1006 Date.
Cross Margaret M, nurse, res 1006 Date.
Crossen Charles H, h 702 Boston av.
Croston Mary A, h ws Alabama bet El Cajon av and Jackson av.
Crouch Martha C (wid Felix A), h 1149 Front.
Crouch Wilson G, pressman S D Union, res 1149 Front.
Crouse Robert, tailor N J Roy, res 1122 D.
Crouse Warren M, see Kindler Plumbing Co, real est 1308 C, h 2600 1st.

FOLSOM BROS. CO. REAL ESTATE
See Folsom Bros. Co. Building Department
PHONES: MAIN 1771: HOME 1571 1015 FIFTH STREET

I. X. L. Laundry
Phones, Home 1526
Main 526
PROMPT. RELIABLE AND SATISFACTION GUARANTEED
CORNER TENTH AND I STREETS

Crow Ana, inmate S D Co Hospital.
Crowe Horace G (Crowe Realty & Fire Insurance Agency), res 2166 5th.
Crowe Minnie, milliner Mrs C E Holzman, res 2166 5th.
Crowe Patrick, h Water Front 6 E of 7th.
CROWE REALTY AND FIRE INSURANCE AGENCY (Horace G and Samuel G Crowe) real estate and fire insurance 14 American Natl Bank Bldg, Tel Main 1392, Home 3092.
Crowe Samuel G (Crowe Realty & Fire Insurance Agency), res 2166 5th.
CROWELL ARCHIE F, County Surveyor Court House, h 1008 C.
Crowell Mrs Callie, h 239 22d.
Crowell Mrs Mollie M, milliner 1420 H, res 1008 C.
Crowley Edward D, foreman C S Hardy, res 630 2d.
Crowley James F, painter, h 1251 18th.
Crowley John, section hand, res North San Diego.
CRUISE LAWRENCE J, propr Larry's place, wines and liquors 679 5th, h 813 same.
Crumrine John, res 2387 J.
Cruse John A, bartndr Andrew Heckler, res D ne cor India.
Cudahy Packing Co, Charles S Hardy agt, 710-722 6th.
Cuff Emily K, tchr Middletown School, res 345 19th.
Cuff Maud A, prin La Jolla School, res 345 19th.
Culbertson Mrs Katherine W, h 3226 F.
Cullen J Frank (J Frank Cullen & Co), h 728 24th.
Cullen J Frank & Co (J Frank Cullen, Dana S Luce), real est 1429 F.
Culp Wm H, hostler Fred Fanning, res 1739 3d.
Cumming Mary (wid Theodore), dom 1530 9th.
Cummings Francis, mach 512 Kearney av, h same.
Cummings Francis M, clk L N Skinner, res 2306 C.
Cummings Katharine (wid Frank), dept mngr Marston Store, res 1234 4th.
Cummings Leroy, printer 510 Kearney av, res same.
Cummings Mary I (wid Amasa F), h 512 Kearney av.

Hygienic Distilled Water
AND
CARBONATED BEVERAGES
—
EXCELSIOR BOTTLING WORKS
557 4th St
PHONES
MAIN 164
HOME 1164

H. J. Threlkeld
GENERAL AUCTIONEER
All kinds of
Furniture
Made to order and repaired
Second Hand Furniture
Bought, sold and exchanged
Portable Houses a Specialty
441-443 6th St.
San Diego, Cal.
Phone Main 2343

J. FRANK OVER
Both Phones 1326
Office, 834 Sixth St.
HOLLOW CONCRETE BUILDING BLOCKS FOR BUILDING FOUNDATIONS. PARTITIONS. RETAINING WALLS. ETC.

1324 D St.
Sunset 740
Home 2040

E. J. SWAYNE & CO.
Real Estate in All Branches
Care of Property for Non-Residents

LOANS
INSURANCE
CONVEYANCING

Johnson & Connell

Funeral Directors

Seventh and D Streets

Telephones
Sunset Main 158
Home 1158

TELEPHONE
MAIN 1558

Hoar & Wheeler

GENERAL CONTRACTORS AND BUILDERS

Estimates Furnished

340 Kearney Ave.
AND
231 National Ave.

Cummings Wallace E, carp, h 560 P.
Cummings Wm M, phys 820 5th, h same.
CUMULATIVE CREDIT CO, R G Vallin mngr, investments 1115 4th.
Cundall Benjamin M, h 525 R.
Cunning Annie, bakery E ne cor 7th, h same.
Cunningham Abraham K, painter, res 737 6th.
Cunningham Absalom B, clk Union Title & Trust Co, res Coronado.
Cunningham Alexander, driver Billy Roche, res 1423 G.
Cunningham Arthur W, res 431 National av.
Cunningham Ethel R, tchr, res 1418 2d.
Cunningham George M, grocer 737 6th, res 1518 F.
Cunningham Thomas, painter, res 1518 F.
Curl Harry, mariner, res 553 5th.
Curran Harry, res 805 State.
Curry Daniel, res 2380 H.
Curry Wm, clk Pac Fruit Co, res 813 5th.
Curtis Albert B, mngr Columbian Realty Co, h Georgia se cor Howard.
Curtis Effie L (wid Wm W), fur rms 1226 4th.
Curtis Mrs F H, h 439 H.
Curtis James W, h 1051 16th.
Curtis Minnie B (wid E C), h 940 Front.
Curzon Thomas, shipwright Russ L & M Co, res 1225 Logan av.
Cusick John, clk Smith & Walker, res 1444 6th.
Cussick Patrick J, clk, h 1444 6th.
Custer Mrs Ella H (Custer & Ellsberry), h 1712 K.
Custer & Ellsberry (Mrs Ella H Custer, Louisiana Ellsberry), proprs Hotel Glen Dell 1712 K.
CUTHBERT, QUAYLE & RAWLING (Robert Cuthbert, John J Quayle, Charles H Rawling), general building contractors 648 4th. (See adv Classified Contractors.)
CUTHBERT ROBERT (Cuthbert, Quayle & Rawling), res 2028 3d.



Typewriter Exchange

Machines, Bought, Sold, Rented and Repaired. Desks and Supplies for all Machines. LORING & CO., (Inc.) 262 5th St. and 1327 F St.



HENRY DALEY

GENERAL TEAMING

Contractor

TEAM WORK OF ALL KINDS

Gravel, Sand and Brick
Hauling a Specialty

OFFICE AND RESIDENCE

661 15th Street :: San Diego, Cal.

Telephone: Sunset Main 2252

HENRY DALEY

GENERAL TEAMING

Contractor

TEAM WORK OF ALL KINDS

Gravel, Sand and Brick
Hauling a Specialty

OFFICE AND RESIDENCE

661 15th Street :: San Diego, Cal.

Telephone: Sunset Main 2252

F. W. BRADLEY Family Trade a Specialty
Tels: HOME 1157, MAIN 157
WHOLESALE AND RETAIL WINES AND LIQUORS
Sole owner of the Celebrated Bradley Spring 1058-1062 FOURTH ST., cor. C

CUYAMACA CLUB, David F Garrettson pres, Wm L Frevert sec, Simon Levi treas, Wm F Edwards supt, 1544 D.

CUYAMACA INVESTMENT CO, James Connell pres, D C Collier jr sec, 841 5th.

D

Dadmun Lewis E (Dadmun, Pirkey & Belieu), res National City.

DADMUN, PIRKEY & BELIEU (Lewis E Dadmun, Oval Pirkey, Wm T Belieu), attorneys at law 3, 4, 5, 6 Snyder Bldg 835 6th.

DAGGETT CHARLES B, mngr Hotel Brewster, res same.

Daggett Charles B jr, mining, res Hotel Brewster.

PROMPT AND SPEEDY in all things electrical, we give satisfaction to all customers who require our services.
SOUTHERN ELECTRICAL CO.
815-817 FIFTH Home 1277 Sunset Main 277

DAGGETT HENRY, pharmacist H se cor 12th, h 731 9th.

Daggett Henry A, mining, res Hotel Brewster.

Dahlfues Ernest L, mach S D Cuy & E Ry Co, res 1446 Ash.

Dailey John, inmate S D Co Hospital.

Daily Aaron, night watchman, h 429 17th.

Daily Transcript, George P Sikes publr, 1529 E.

Daines Charles, rancher, res La Jolla.

Dais Eva, dom 2348 K.

Dale Helen, stenogr Haines & Haines, res 1310 D.

Daley Carlyle M, driver A S Smith, res 1929 1st.

Daley Catherine C (wid Francis), res 2380 H.

DALEY HENRY, teaming contractor 661 15th, h same, Tel Sunset Main 2252. (See opp page and page 15.)

Daley Lloyd T, clk Co Assessor, res 1929 1st.

General Contractor AND Builder
M. Trepte
534 Sixth St.
Tel. MAIN 787
Screens, Store and Office Fixtures. Job Work.

Tel: Home 2350
Sunset Main 350
FOR THE
Yacht Dolphin
¶ For
¶ Pleasure
¶ and
¶ Fishing
¶ Trips
THE STAR BOAT HOUSE
Formerly the H Street Wharf
Foot of H St.

NAPOLEON J. ROY
FINE TAILORING
PHONE HOME 1182 942 FIFTH STREET

Kessler Machine & Supply Company
First-Class Machine Work, Automobile Repairing
Phones: Main 2015, Home 2015
416-430 Sixth Street

Packard's Book Store

For Your Visiting Cards, Wedding Invitations, Fine Stationery or the Latest Popular Book

951 FIFTH ST.

K. C. Naylor

Cutter of Precious Stones

We have our own mines of Beryl, Tourmaline, Turquoise, Opal, Topaz, Andalusite and Garnet.

1320 C St.

DALEY T J, real estate and insurance 1015 4th, h 1929 1st.
Daley Walter, lab, res 1628 H.
Dalmazzo Mrs Ida, clk Marston Store, res 853 3d.
Dalmazzo Joseph A, butcher Edward Kingston, res 853 3d.
Dal Piny Angelo, cook H J Rudder, res 856 4th.
Dalton Robert H, real est 1326 D, h 1957 4th.
Daly John, inmate S D Co Hospital.
Damarus A Rudolph (Damarus & Schilling), h 3722 M.
Damarus & Schilling (A Rudolph Damarus, Albert W Schilling), proprs Model Restaurant 560 5th.
Damon Emily A (wid Horace G), fur rms 1435 E.
Dana Earl A, driver Marston Store, res 240 Logan.
Dana Mrs Lillian J, cook, res 548 12th.
Dana Lulu, removed to San Francisco.
Dana Mrs Mary A, h ws Georgia 1 N of Howard av.
Dana Myrtle, removed to San Francisco.
Dana Wm N, lab, res 240 Logan av.
Dancer Elisha C (Dancer & Fisher), h 158 Milton av.
DANCER & FISHER (Elisha C Dancer, Edgar D Fisher), blacksmiths, horseshoers and wagon makers 469 10th.
Danciger Louis, clothing 565 5th, h 1701 F.
Daneri Emanuel (E Daneri & Son), res Otay.
Daneri E & Son (Emanuel and John), wines and liquors 532 5th.
Daneri Gerome, express 672 6th, h 109 15th.
Daneri John (E Daneri & Son), res 529 5th.
Danes Lea Mining Co, Wilfred C Harland pres, John S Akerman sec, 1311 E.
Daney Eugene (Daney & Lewis), h 1620 Union.
DANEY & LEWIS (Eugene Daney, Theron L Lewis), attorneys at law 8 First National Bank Bldg 1332 E.
Danford Hiram J, clk Johnson Packing Co, h 1241 14th.
Danford Wm S, clk Johnson Packing Co, res 1241 14th.

REED & WYMAN CO. TELS. HOME AND SUNSET 1497
Dealers in Builders' Hardware, Stoves and Ranges, Mechanics' Tools and Cutlery
751 FIFTH STREET, NEAR F SAN DIEGO, CALIFORNIA

San Diego Commercial College
Sefton Block, Fourth and C Sts. Day and Evening Classes

Danforth Oscar L, carp, res 825 5th.
Daniel Charles M (Braun & Daniel), h 151 15th, Tel Main 1843.
Daniel Harry L, watchmkr S W Daniel, res 546 5th.
Daniel James M, lab, h 1347 State.
Daniel Mrs Josie, fur rms 546 5th.
Daniel Roy C, student, res 546 5th.
Daniel Sylvester W, jeweler 540 5th, h 546 same.
Daniels Joseph B, slsmn E J Swayne & Co, h 740 B.
Daniels Mrs Victoria, res 1060 4th.
Daniels W G, bkkpr Coronado Beach Co, res 1930 1st.
Danielson Mrs Amelia, h 2403 F.
Danielson Delia, emp S D Steam Laundry, res 2403 F.
DANIELSON ERIC (San Diego Scavenger Co), office Scandia Stables 8th ne cor L, h 318 7th. (See top edge and Classified Contractors.)
Danielson John, tmstr, res 2403 F.
Dank Annie, dom 1545 6th.
Danley Margaret A (wid George W), h 825 13th.
Dann Lydia J (wid Samuel S), confy 735 Elm, h 1727 State.
Dannals George M, dep collr U S Customs, h 2034 Albatross.
Dante G, emp Hotel Brewster.
Darby Custis, solr Bishop & Co, res 614 11th.
Darby John C, cigars Pickwick Theatre, res 614 11th.
Darby Henry, removed to Cleveland, O.
Darby Watson R, clk J C Darby, res 614 11th.
Darby Wm, mngr J S Schirm, h 505 15th.
Dare Mrs Grace, res 355 Clay av.
Darling Julia A (wid Aaron E), h 3623 3d.
Darling Robert, h 3724 3d.
Darling Robert L, lab, res 630 Julian av.
Darling Wm M, eng Russ L & M Co, h 630 Julian.
Darmaud Andre A, member City Guard Band, res 3148 B.
Darrell James P, gro 1201 1st, h 1219 same.
Darrough Rufus C, lab, res 1116 Front.
Darst Mrs Annie B, h 422 21st.
Dauchy Arthur H, jeweler 1009 5th, h 1602 D.

Pioneer Garbage Company
Skinner Bros.
Proprietors
Chimneys and Cess Pools Cleaned on Short Notice
OFFICE
2305 L St.
SAN DIEGO
Phones
MAIN 313
HOME 2505

PATENTS
Procured Everywhere
Patent and Trade-Mark Suits in all Courts
Townsend, Lyon Hackley & Knight
504-507 Merchants Trust Co. Bldg.
207 So. Broadway
LOS ANGELES CAL.

Southern California Music Co. 1050 FOURTH STREET
Telephones
Sunset 337 Home 1337
Sole Agents for the **WONDERFUL PIANOLA** C. H. RUNDEL, Manager

Hyatt Detective Agency Legitimate Detective Work
CAREFULLY AND PROMPTLY ATTENDED TO
FRANK A. HYATT, General Manager ROOM 28, LAWYERS BLOCK

Telephone Main 2272
The San Diego Hydraulic Stone Co.
All kinds of Concrete Work
Manufacturers of Concrete Blocks for Building Purposes
N and Eleventh Streets

Dauer Charles R (C R Dauer & Co), h 1222 A.
Dauer C R & Co (Charles R Dauer, Albert L Ross), ins 38 Lawyers Bldg.
Davenport Frank H, gro 2202 I, h 525 13th.
Davenport Grace W, tchr B St School.
Davenport Martha (wid Josiah N), h 732 Milton av.
Davenport Souel F, h 1830 4th.

DAVIDSON, see Davison.

DAVIDSON FRANK P, City Superintendent of Schools City Hall, h 1763 1st.

Davidson George A, lab, res Mission Cliff Park.
Davidson Isaac T (Meyer & Davidson), h 2894 F.
Davidson John, gardener Mission Cliff Park, h same.
Davidson Moses L (Wolf & Davidson), h 634 13th.
Davidson Wm, inmate S D Co Hospital.
Davidson William H, condr S D Elec Ry, res 911 6th.

HERE
Is a pointer. You can find the largest stock of
Electrical Supplies
In the city, and the newest and latest things at
943 Sixth St. F. S. HARTWELL'S San Diego, Cal.

Davies Frank E, fruits, h 2130 C.
Davies Jacob P, res 1327 14th.
Davis Artemus, appr Standard Iron Wks, res 3155 J.
Davis Charles H, member City Guard Band, h 507 Milton av.
Davis Charles H, surveyor, h 3155 J.
Davis Charles S (S D Planing Mill), h 1810 F.
Davis Elizabeth Q, hairdresser Misses Richards, res North San Diego.
Davis Frank B, millman Russ L & M Co, h 1130 E.
Davis Frank M, foreman Russ L & M Co, h 507 Milton av.
Davis Henrietta M (wid Edmund), h 1054 24th.
Davis Ira W, h 45 15th.
Davis Izer F, candy mkr, h 840 11th.
Davis James H, fireman, h 2372 F.
Davis John, res 548 12th.

Telephone Main 569
Simpson-Pirnie Granite Co.
821 D Street
MONUMENTS
Silver Medal at St. Louis for best granite on Pacific Coast

Call at the **Elite Studio** Fifth and F Streets and see our Photo Etchings, the very latest in Photography
Miss E. M. Richardson San Diego, Cal.

Gen'l Insurance and Real Estate
GWYN & LANCASTER
PHONE: SUNSET MAIN 687
1313 D STREET

DAVIS JOHN H, kpr City Pound, h ws 11th bet Date and Elm.
Davis John W H, carp, h 3437 A.
Davis Leonard F, res Albatross Inn.
Davis Mabel, nurse, res 4175 University blvd.
Davis Mrs Martha E, res La Jolla.
Davis Mary O, res 739 22d.
DAVIS OMER N (Davis & Anderson), h 1219 Plaza.
Davis Rosanda, inmate S D Co Hospital.
Davis Samuel J, vice pres Sterne Bros Co, h 1157 23d.
Davis Susie A, stenogr Loring & Co, res 762 5th.
Davis Thomas, mach Kessler Machine and Supply Co, h 725 2d.
Davis Wallace W, chainman Engineering Dept City Hall, h 854 6th.
Davis Wm, h 523 15th.
Davis Wm J, furn 856 6th, h 854 same.
Davis Wm L, tmstr Pac Wood & Coal Co, res 3437 A.
DAVIS & ANDERSON (Omer N Davis, George W Anderson), funeral directors 1219 Plaza. (See left lower lines and Classified Undertakers.)
DAVISON, see also Davidson.
DAVISON HANNAH P (wid D Foster), librarian Public Library, h 1333 Cedar.
Dawes Mrs Jeannette E, h 911 Irving av.
Day Charles, tmstr Street Dept, h ns T 1 E of 32d.
Day Daniel B, bldg contr 739 7th, res 1628½ F.
Day Frank L, h 1717 F.
Day Horace B, h 3555 2d.
Day Joshua D, tallyman, h 635 Newton av.
Day Mary E (wid Wm G), h 1808 D.
Day Percy L, dep City Clerk, h 334 Colton av.
Dayton Ira E, tinner S G Ingle, h 743 10th.
Dean Althea L, res 710 Milton av.
Dearborn Charles S, real est La Jolla, res same.
De Biasio Antonio, miner, res 910 4th.
Debold Lewis E, h 715 National av.
DE BORRA ALEX, physician rooms 2-3 Hill Bldg 1433 F, office hours 8 to 12 a m, 2 to 5 p m, h 1146 14th.

San Diego Boat House
KINDER & NICOL
Proprietors
Launches, Sailboats and Rowboats to Let by the Hour or day. Boats moored and Repaired a Specialty
Boats Day or Night
Tels. Main 1897
Home 2592
P. C. S. S. WHARF
FOOT OF FIFTH STREET

Ernest Levan Owen
Pianist
Teacher
Accompanist
STUDIO
1557 2nd St.
Sunset Phone, Main 285

NASON & OESTING
General Insurance Agents :: Surety Bonds
Granger Block, Under Merchants National Bank
SAN DIEGO, CAL.

IVERS & POND PIANOS

Exquisite in tone, perfect in finish, elegant in design. Will wear a lifetime. There's nothing better. The New England Conservatory, of Boston, has in use 299 Ivers & Pond Pianos.

THEARLE & CO., Exclusive Agents, 1025-31 Fifth St.

LAUNDRY METHODS, that are Hygienic, Sanitary and Odorless; which Purifies and Disenfects Your Fabrics are used at the

Sanitary Laundry Co.

12th and K Sts.

Phones: MAIN 254
HOME 1254

SWAN'S ADDITION TO SAN DIEGO CALIFORNIA

Extending from 42d to 47th Streets

Sunny Southern California Cottages and Homes

E. J. SWAN
918 Fifth St.
San Diego. Cal.

Terms Easy and to suit all

De Borra Alexis, clk A C Sullivan, res 1146 14th.
De Borra Horace P, foreman, res 1146 14th.
De Bose Robert, hostler J D Butler, res 2031 2d.
De Bose Thomas H, res 3645 B.
De Burn Eugene, sec Board of Harbor Commissioners, res 501 7th.
De Burn George, shoemkr 337 National av, h same.
De Burn Guy R, collr City Water Dept, h 148 Grand av.
De Burn Mrs Mamie (De Burn & Sanders), res 501 7th.
De Burn Raynor, student, res 501 7th.
De Burn & Sanders (Mrs Mamie De Burn, Mrs Annie H Sanders), fur rms 501 7th.
Decker Adelaide P (wid Charles E), h 3645 6th.
DE COURSEY WM K, mngr S D Athletic Club, res 611 5th.
Dedrick Lawson W, painter, h 317 Clay av.
Dedrick Mrs May, dom, rms 1126 4th.
Deering Milton C, painter Millichamp & Oakley, h 542 Clay av.
Defoe Charles W, musician, h 14 Water Front.
Defoe Howard A, tmstr, res 14 Water Front.
Defoe Stephen A, phys, h 920 Walnut av.
De Forest Anna M S (wid John A), h 2533 2d.
De France Joseph W, saloon 1146 D, res 1267 4th.
De Frate Austin W, lab, h 27th se cor K.
De Frate Francis A, tmstr, res 27th se cor K.
De Haven Roscoe, carp, res 855 11th.
De Hay James A, blksmith F nw cor 4th, h 846 4th.
De Hay Mrs Lillian E, fur rms 846 4th.
DE HAY NORMAN L (Norman L De Hay & Co), res 3520 1st.
DE HAY NORMAN L & CO (Norman L De Hay), Appeal bicycles and repairing, 4th nw cor F, both phones. (See front cover.)
Dehm Bertha E, clk Marston Store, res 1337 Front.
Dehm Edith, cashr, res 1337 Front.
Dehm E G, clk Marston Store, h 710 21st.
Dehm Harry W, student, res 1337 Front.

SCHNELL'S SANITARY DAIRY Tels. Home 3054 Sunset Main 654

Producers and Retailers of Sanitary MILK, CREAM, BUTTER and EGGS
Oscar F. Schnell, City Manager; Henry F. Schnell, Ranch and Dairy Manager
Ranch and dairy, NESTOR Phone Suburban 128
Office and Milk Depot. 1261 Fifth Street San Diego, California

I. X. L. Laundry
Phones, Home 1526
Main 526
PROMPT. RELIABLE AND SATISFACTION GUARANTEED
CORNER TENTH AND I STREETS

Dehm John F, h 1337 Front.
Dehm J Frank, clk Marston Store, h 2930 D.
Dehnel Victor A, h 2310 5th.

DEITRICK WM L, pres County Board of Hort Comm, res Julian.

Delane Clarence, millman M A Graham Mill Co, h 520 B.
Delane Edith P, waiter A Ammon, res 520 B.
De Lano George W, h 713 Julian av.
De Lano Laura M, res 713 Julian av.
De Lano Leonard C, h 795 Dewey.

DELAWARE RESTAURANT THE, Albert D Snyder propr, 950 3d.

Delegro Wm M, trav agt, h 2330 G.
Deler Jean, hairdresser 1326 C, h 1071 7th.
Delfino Joseph G, h 910 Ash.
Delfino Joseph W, driver Chadbourne Furniture Co, res 910 Ash.

DELINQUENT COUNTY TAX COLLECTOR'S OFFICE, Court House.

Delmaco James A, butcher, res 853 3d.
De Long Burton C, clk Santa Fe, h 918 Fir.
De Long Frank, waiter Hotel Robinson.
De Loura Harry E, saloon 1101 D, h 660 11th.
Delphey Ela M, h 953 11th.
Delphey M Frances, tchr Logan Hts School, res 953 11th.
Del Re Charles A, bootblack 926 5th, h 143 15th.
De Luchi Mateas, inmate S D Co Hospital.
Delventhal Carl F, driver J R Seifert, h 333 Clay av.
Demarest Milton G, bakery, res 1337 Front.
Demartini Louis, cement wkr J F Over, h 15th and K.
De Mary George L, h 827 Kearney av.
Demat Charles, lab, res 932 D.
Dement John C, h 3345 G.
Denis Anna E (wid Eli), h 609 Logan av.
Denneri Jerome G, pedler, h 109 15th.
Dennis John B, slsmn, h 952 10th.
Denny Eliza M, clk F W Braun Co, h 811 Irving av.

Phone Main 668
Home Phone 1668
If it is made of TIN, COPPER OR SHEET IRON
Welte Toms & Blair
Can make it
John W. Welte
Manager
Hot air heating and ventilating a specialty. Water tanks, wagon tanks. Hotel and Restaurant work. Cornice and roofing. Kinneas's patent steel ceiling, metal tiling, etc.
Repairing promptly attended to
444 Sixth Street
441 Fifth Street
San Diego, Cal.

D. S. GRISWOLD & CO.
ELECTROTYPERS
239 WINSTON ST.
Los Angeles, Cal.

PALACE CROCKERY STORE
ALFRED STAHEL & SON
916 FIFTH STREET PHONES: HOME 1547. SUNSET 547

1324 D St.
Sunset 740
Home 2040

E. J. SWAYNE & CO.
Real Estate in All Branches
Care of Property for Non-Residents

LOANS
INSURANCE
CONVEYANCING

Denton Wm, Mexican lands and mines 233 Granger Bldg, h 1812 Columbia.
Denton Wm S, rancher, h 805 Irving av.
DENVER CASH MARKET, Johnson & Roberts proprs, groceries and meats 648 Logan av.
Denver Cornelia, res 1054 2d.
Denver Mrs Eliza J, h 1054 2d.
Denver Henry, lab, res 529 State.
Denver Maria (wid Francisco), h 529 State.
Deo Mrs Carrie, res 858 State.
De Pedrorena Nellie (wid Miguel), h 1323 1st.
DEPOT SALOON, Michael Vollmer propr, 401 D.
Derby The, fur rms 2831 H.
De Schell Carl, baker, h 534 Pierce av.
Desme Pierre, emp French Laundry, res 1231 D.
Detrick Amanda E, clk W O Bowen, res 1434 5th.
DEURESS WM A, real estate and insurance 1001 E, res 917 10th.
Deutsche Harry, waiter H J Rudder, res 1st and C.
DEUTSCHE ZEITUNG (weekly), Juergen H Harbs publisher and proprietor, 862 4th.
Devine Frank J, lab, res 846 Milton av.
Devine John F, lab Street Dept, h 846 Milton av.
Devoe Charles W, asst janitor State Normal School, h 4429 North av.
De Voe Lucy W (wid Isaiah), res 4429 North av.
Dewar Arthur, student S D Commercial College, res Coronado.
Dewar John, clk Marston Store, res 1130 15th.
Dewey Harriet J (wid Richard D), res 1144 Grape.
Dewhurst Mary A (wid John), h 1244 India.
DE WITT GEORGE C, propr Star Cycle Works, 1624 H, h 1012 F. (See right top lines and Classified Automobiles.)
Dexter Alden B, waiter Harry Rudder, h 1118 Front.
Dexter John P, bkkpr Nason & Co, res 710 Julian av.
Dexter Joseph D, h 710 Julian av.
D'HEMECOURT GEORGE A, City Engineer City Hall, h 3131 5th.
DIAMOND, see also Dimond.

Frye, Garrett & Smith
PRINTERS
1031 SIXTH ST.
BOTH PHONES

Jersey Milk Co.
H. L. WESTON
Proprietor
Best Butter Cream and Milk
2345 H ST.
PHONES
HOME 2034
MAIN 834

C. A. SHEPPARD
SHEPPARD CYCLE CO.
958-960 SIXTH ST.
Successor To
PHONE MAIN 613
THE BEST BICYCLE
THE DAYTON

F. W. BRADLEY Family Trade a Specialty
Tels: HOME 1157, MAIN 157
WHOLESALE AND RETAIL WINES AND LIQUORS
Sole owner of the Celebrated Bradley Spring 1058-1062 FOURTH ST., cor. C

DIAMOND CARRIAGE AND LIVERY CO, Adolph Levi mngr, D sw cor 2d, office 1336 D. (See page 2.)
Diamond John, lab, h Water Front 4 E of 8th.
Diamond Thomas, lab, res 946 3d.
Dibbs Walter, jeweler J Jessop & Sons, res 2432 D.
Dick Margaret, student S D Commercial College, res Pacific Beach.
DICK R, real estate, building contractor, homes built to suit purchaser, rooms 3 and 4 Express Bldg, 6th se cor F, Tel Home 1496, h 1708 Newton av. (See left side lines.)
Dick Robert, clk R S Gloor, h 706 Milton av.
Dick Robert M, rancher, res American Park.
Dickens Cassius M, coachman 2735 2d.
Dickens Charles A, rancher, h 820 H.
Dickens Ray, lab Buss Bros, res ws 39th 1 N of Delta.
Dickenson Edgar W (J A Dickenson & Co), res 902 19th.
Dickenson James A (J A Dickenson & Co), h 902 19th.
DICKENSON J A & CO (James A and Edgar W Dickenson), real estate and investments 209-211 Granger Bldg.
Dickey Adeline M (wid John B), res 749 10th.
DICKEY ASA (Reed & Wyman Co), h 1052 12th.
Dickey Jason, h 1801 2d.
Dickey Roscoe C, clk Emanuel Wineburgh, res 1801 2d.
Dickinson Beulah M, opr Sunset Tel & Tel Co, res 1246 14th.
Dickinson Julius C, phys, h 1759 2d.
DICKSON, see also Dixon.
Diebert William A, sheet metal wkr S G Ingle, h 414 Logan av.
Diederichsen Arthur B, grocer 1200 4th, h 1360 10th.
Dieterle Adolph, barber John Zakowski, h 3996 6th.
Dietrich Charles, butcher C S Hardy, h 767 7th.
Dievendorff Cornelius A, h 1505 G.
Dievendorff Horton, clk Pac Coast S S Co, h 233 Milton av.

A. J. Bradley
Claude Woolman
Bradley & Woolman
Funeral Directors
Lady Assistant
PHONES
Sunset Main 55
Home 2255
7th cor C.
P. O. Box 702
SAN DIEGO
CAL.

TELEPHONE
RED 2831
FOR THE
Best Milk and Cream
ALLEN'S DAIRY
ALLEN & SON
Proprietors
Family Trade a Specialty
Dairy at Mission Valley, San Diego
Address
P. O. Box 650

C. H. BALDWIN REAL ESTATE, SURETY BONDS, INVESTMENTS
FIRE, ACCIDENT, LIABILITY AND PLATE GLASS INSURANCE
911 FIFTH STREET PHONES: HOME 1167; SUNSET 1447 SAN DIEGO, CAL.

Abstract Title & Trust Co. Of San Diego

Office: Title Bldg., 841 Fifth Street — Tels: Sunset Main 302; Home 2051 to 2057

Pioneer Artificial Stone Works

J. P. CHRISTENSEN Propr.

Plain and Ornamental Concrete and Cement Work

739 SEVENTH

P. O. BOX 831

City Carpenter Shop

ARTHUR ASAY Proprietor

CONTRACTOR AND **General Jobber**

SCREENS STORE AND OFFICE FIXTURES

1549 I STREET

TEL. MAIN 352

Dievendorff Meroa C (wid Henry), res 233 Milton av.
Digby Mary R(wid George), millinery 1224 4th, h same.
Dignum John A, acct, h 533 22d.
Dilda John, res 1321 E.
Dilda Lee H, bakery 1210 5th, h same.
Dill Albert F, aged 64, died Feb 2, 1905.
Dill Isabel G (wid Albert F), h 239 Boston av.
Dilley George, lab City Water Dept, res 1423 G.
Dilley Harry J, opr A D T Co, res 927 7th.
Dilley Wm H, carp, h 927 7th.
Dillingham Clara C (wid John), res 227 National av.
Dillman Rebecca A (wid Louis C), h 2361 C.

DILLON HARRY E, cashier Folsom Bros Co, res 1663 5th.

DIMOND, see also Diamond.

Dimond James K (Dimond & Co), h 1640 G.
Dimond Mrs Mary E, music tchr, res 1640 G.
Dimond Orton L, driver W P Fuller & Co, res 1640 G.
Dimond & Co (James K Dimond), real est, 1529 E.
Dini Theresa (wid Jacob), h 245 9th.
Dinsmore Emma E (wid Augustus), h 1208 A.
Dinsmore Irving W, foreman S D Coml & Milling Co, h 1738 India.
Dishman James, lab, h 227 Milton av.

DISTRICT ATTORNEY'S OFFICE, Cassius Carter District Attorney Court House.

DITHLEFSEN PAUL A, pianos, sheet music and real estate 1133 6th, h same.

Ditton James, hostler Eagle Stables, res 2d sw cor E.
Ditton James A, horseshoer, res 1237 F.
Ditton Wm, fur rms 1237 F.
Divoort Eugene C, stevedore Spreckels Bros Coml Co, h 3434 J.
Dixon Albert E, rancher, res Point Loma.
Dixon Benjamin H, mines and real est 767 5th, h 1814 Beech.

DIXON CHARLES S, mngr West Coast Lumber Co 448 D, h 618 same.

DAVIS & ANDERSON SUNSET PHONE MAIN 139 HOME PHONE 1139

UNDERTAKERS, EMBALMERS AND FUNERAL DIRECTORS

1219 PLAZA LADY ATTENDANT SAN DIEGO, CAL.

STAR CYCLE WORKS All Work Promptly Done and Guaranteed
BICYCLES, AUTOMOBILES, AND SUPPLIES. VULCANIZING A SPECIALTY
GEO. C. DeWITT. Prop. **1624 H. St.** **Phone Home 1674**

DIXON FRANK H, sec Board of Public Works City Hall, h 1545 Cedar.

DIXON MRS F H, hair dressing and toilet parlors 1222 4th, h 1545 Cedar.

Dixon Frederick, rancher, res Point Loma.

Dixon Ida (wid Charles L), fruit grower, res Point Loma.

Doak Edly, lab, res 2010 Cypress av.

Doak Hazel O, dom 2507 5th, res 2010 Cypress av.

Doak Nathaniel S, h 2010 Cypress av.

Doane James G, lab, res 1140 G.

Dobbin John, nurse, res 325 T.

Dobbin Mrs Margaret A, nurse, res 325 T.

Dobler Emil, cigarmkr August Sensenbrenner, h 724 Logan av.

Dobler Leo, driver C S Hardy, res 643 6th.

Dobler Martha (wid Christian), h 730 Logan av.

DOBSON EDWIN, Blacksmith and wagon maker 1027 H, Tel Sunset Main 735 and Home 2137, h 243 National av.

Dobson John E, blksmith Edwin Dobson, res 243 National av.

Doddridge Frank, appr Standard Iron Works, res 1143 2d.

Doddridge John A, mach, res 641 2d.

Doddridge Wm H, deputy collector Internal Revenue service, 1st district of California 641 2d, h same.

DODGE BROS (R V and J M Dodge, J A Hodgeman, W J Burke), real estate 5th sw cor D.

Dodge Charlotte A (wid Marcus S), h 3124 C.

Dodge Edgar V, student, res 644 Ash.

DODGE JOHN M (Dodge Bros), mngr Isis Theatre, h 634 Ash.

Dodge Julia L, res 634 Ash.

Dodge Kate S (wid O Alonzo), h 1127 6th.

Dodge Richard V (Dodge Bros), h 644 Ash.

Dodson Alonzo E (Dodson & Fisher) and notary 1308 E, h 3872 3d.

Dodson Anita, student S D Commercial College, res 3872 3d.

John Engebretsen
General CONTRACTOR
Street Paving Grading AND Excavating
CEMENT WORK A SPECIALTY
Tel. Home 3051
OFFICE ROOMS 5 AND 6
614 Fifth St.
Between G and H

CORONA SPRINGS
THE WORLDS BEST LITHIA WATER
THE PEER OF ALL TABLE AND HEALTH GIVING WATERS
DRINK IT AND NO OTHER
Office, 654 Fifth St. Phones: Sunset Main 513, Home 1512
BOTTLING WORKS 562, 564 Fourth st.

D. S. LACEY **PURE DRUGS**
Prompt and Accurate Service
PRESCRIPTION PHARMACY **Tel. 466** **951 Sixth St.**

BOYD, BANGS DRUG CO.
SEFTON BLOCK, COR. FIFTH AND C STS.
Home Phones 2404 and 2405 Sunset Main 335

Crescent Aerated and Distilled Water Company
Latest methods of distillation and aeration of water.
Watch for the Yellow Label, accept no other
Corner 8th & M
TELS. HOME 2318
SUNSET MAIN 251
SAN DIEGO CAL.

GENERAL CONTRACTOR AND BUILDER
J. T. Corcoran
3573 FIFTH ST.
Homes Built to Suit Purchaser
Terms to Suit
SEE ME

Dodson Mrs A E, supt Helping Hand Home, res 3872 3d.

DODSON & FISHER (Alonzo E Dodson, Harry Fisher), real estate and insurance Fox-Heller Bldg, 5th se cor E.

Doering Mrs Rosabelle, h 707 National av.

Dohl Andrew, longshoreman, h 521 I.

Doig A Haldane, student, res 959 8th.

DOIG ROBERT L, physician and surgeon 11-12 Sefton Bldg C ne cor 4th, Tel Main 309, Home 1309, h 959 8th, Tel Main 200 Home 2309.

Dold George, gardener Agnew Sanitarium.

DOLPHIN THE, see Yacht Dolphin. (See right side lines.)

Domestic Sewing Machines, Howard U Craig agt, 1429 F.

GERMOL
Antiseptic Germicide, the best dentifrice
Will preserve the teeth, harden the gums and sweeten the breath. Manufactured only by
John B. Starkey.
DRUGGIST
Fifth and D Streets

Domingo Selano, lab S D Gas & Elec Light Co, h rear 1722 K.

Domini A, emp Hotel Brewster.

Donaldson Ephraim L, lab, h 3819 N.

Donaldson Lena A, dressmkr, h 2201 C.

DONDLINGER JOSEPH H, groceries and a complete line of provisions 3100 H, res 404 22d.

Dondlinger Mrs Mary M, h 3128 I.

Dondore Cornelius T, h 3722 4th.

Donham Henry, h 71 14th.

Donn Ernest H, painter, h 1356 India.

Donnell Otto W, chief clk Santa Fe, res 103 National av.

Donnelly Eugene, ship clk Simon Levi, h 722 11th.

Donnelly John A, watchman, h 222 16th.

Donnelly John J, foreman C S Hardy, res North San Diego.

FIRE INSURANCE
THEO. FINTZELBERG, Agent
London & Lancashire Fire Insurance Co.
Citizens Insurance Co. of Missouri
Transatlantic Fire Insurance Co.
Hanover Fire Insurance Co. of New York
759 Sixth Street, Express Block

GWYN & LANCASTER
Fire Insurance. 1313 D St. Phone Main 687

Connecticut of Hartford
Royal Exchange of London
Atlas of London
Austrian Phoenix
Milwaukee Mechanics Ins. Co.
Spring Garden Ins. Co., Phila. Penn.

Donnelly Minnie, stenogr, res 725 8th.
Donohoe, Limmie L, cashr Mercantile Rest, res 1136 8th.
Donohoe S Henry, h 1136 8th.
Donovan Charles P, lab W H Corder, res 1704 K.
Donovan Wm, lab, res 553 5th.
Dooley Edward, h 1534 California.
Doolittle Abraham L, painter, h 1479 Atlantic.
Doolittle Acer C (wid Samuel F), res 2170 4th.
Doolittle Frank L, h 1457 Atlantic.
DOOLITTLE HERBERT E, attorney at law 23, 24, 25 Lawyers Bldg 919 4th, h 6th sw cor Thorn.
Dopp George G, slsmn Singer Sewing Mach Co, h 844 11th.
Dopp Joseph R (Dopp & Mills), h 858 7th.
Dopp Mrs Stevena I, clk Griebnow & Willis, res 858 7th.
Dopp & Mills (J R Dopp, Harry O Mills), cigars 1320 G.
Doran Delia D (wid Thomas), res 1925 Essex.
Dorman Austin W, driver, h 141 Boston av.
Dorman Edward, real est 1023 5th, h 630 Grant Bldg.
Dorman Oscar W, tmstr, res 141 Boston av.
Dorman Sarah J (wid Jacob), res 333 9th.
Dorrington Rebecca, dom 3033 4th, res 2419 H.
Dorsey Amos H, nursery 419 9th, h same.
Dorval Juan B, agt Singer Sewing Mach Co, h 2414 F.
Doss Anna (wid Philip S), res 1630 E.
Doty Arthur, rancher, res Pacific Beach.
Doty Charles, rancher, res Pacific Beach.
Doty Fred E, jeweler, res 1105 D.
Doud Mrs Mae E, h 1570 3d.
Doud Wm H (Doud & Gillons), h 1135 11th.
DOUD & GILLONS (Wm H Doud, John A Gillons), clothing, hats, men's furnishings and shoes 1021 5th.
Doudin Edward, inmate S D Co Hospital.
Dougherty Bonnie E, appr Clarke Mach Co, res 2357 E.

GUSTAF A. ERGO
Tailor
SUITS MADE TO ORDER
All Work Warranted
1114 Fourth St.
Tel. Home 3065
SAN DIEGO CAL.

THOMAS SMALLCOMB
You are Invited to Investigate
MY BARGAINS IN
REAL ESTATE
206 Granger Bldg.
PHONE HOME 2214
SAN DIEGO

NASON & OESTING
General Insurance Agents :: Surety Bonds
Granger Block, Under Merchants National Bank SAN DIEGO, CAL.

REAL ESTATE **Conard, Henking & Osborn** 926 SIXTH STREET
Gen'l Agency Penn Mutual Life Ins. Co. Preferred Accident Insurance.

JAMES A. HARRIS
BOOKBINDER
BLANK BOOK MANUFACTURER
1034 Third St.
PHONE HOME 1609
SAN DIEGO CAL.

R. Dick Real Estate
Bargains in Lots Blocks and Homes City and Country
Homes built to suit purchaser
See me at Rooms 3 & 4 EXPRESS BLOCK
Home Phone 1496
S. E. Corner SIXTH and F

Dougherty John W, miner, h 1106 Upas.
Dougherty Wm, lab, res 1504 India.
Dougherty Wm H, stage hd, h 2357 E.
Doughty Katharine L (wid Wm S), res 3431 5th.
Douglas Pauline A (wid Charles T), h 1118 Cedar.
Douglas Walter, res 1170 Front.
Douglas Wm B, carp, res 553 5th.
Dougless Charles P, h 1108 Laurel.
Dout Conrad J, baker, h 821 11th.
Douthett Harry A (Campbell & Douthett), h 1146 11th.
Douville Mary A, res 1445 Union.
Dove Warren D, lab, res 1546 1st.
Dow Edwin F, hostler S D and Escondido Stage Co, res Escondido.
Dow George F, lab, h 330 Milton av.
DOWELL CHARLES W (Adams & Dowell), h 555 19th.
Dowell Orvil M, carp Adams & Dowell, h 555 19th.
Dowell Thomas J, dep City Treasurer, res La Jolla.
Downey Wm, h 1972 California.
Downs Frank W (Downs & Downs), h 1071 10th.
Downs Nathan H, h 1266 10th.
Downs Olivia E (Downs & Downs), res 1071 10th.
Downs & Downs (Frank W and Olivia E), employment agts 1428 E.
Doyle Edward C, eng S D C & E Ry, res Foster.
Doyle James, inmate S D Co Hospital.
Doyle Jarvis L, sec and treas Fletcher-Doyle Co, h 3328 G.
Doyle Madeline V (wid Horatio N), res 3328 G.
Doyle M Jarvis, res 3328 G.
Doyle Patrick W, plumber 1309 4th, res 1311 same.
Drace Frank J, res 1311 4th.
Dragoman Anthony, student, res 932 D.
Dragoman Mrs Mary, res 932 D.
Dranga Burton, res 1141 7th.
Dranga Orlando C, real est, h 1141 7th.
Drechio Giatanni, lab, h 623 H.
Dresser Jane (wid Ezra), res 112 Ash.
Drew Charles E, res 1266 10th.

FOLSOM BROS. COMPANY BUILDING DEPARTMENT
Manufacturers, Alabastine Stone and all kinds of Cement Work
See Folsom Bros. Co. Real Estate
Phones: Home 1571 and 1572; Main 1771 1015 FIFTH STREET

I. X. L. Laundry
Phones, Home 1526
Main 526
PROMPT. RELIABLE AND SATISFACTION GUARANTEED
CORNER TENTH AND I STREETS

Drew Malinda (wid James), h 1266 10th.
Drew Rex, plumber Schultheiss Bros Co, res 1628 H.
Drury Dorothy, h 2234 3d.
Drury Frank M, clk G A Benson, res 1737 State.
Drury Grace W, bkkpr Klauber Wangenheim Co, res 2234 3d.
Dryden James L, res 511 9th.
Duarte Joan, painter, res 1443 27th.
Duarte Julian, h 2301 K.
Dubensky Louis, 2d hd gds 460 5th, h same.
DuBois Taylor B, tmstr, h 542 P.
Duckworth Solomon, h 1225 Logan av.
Dudley Julia E, res La Jolla.
Duerrhammer Mrs Christiana, res 415 Julian av.
Duff School, Miss Mary Wallace prin, 2352 5th.
Duffey Frank B, mngr S D Percolator Co, h 1148 10th.

DUFFY JAMES, supt San Diego County Hospital, res same.

Duggon Frank, sailor, res 672 Columbia.
Duke Alexander, painter, h 833 Columbia.
Duke Edmonton, printer W C Hunt, res 833 Columbia.
Dulin Sarah R (wid Elijah S), res 1067 11th.
Dullahan Matthew, h 1142 Atlantic.
Dumme Iama, bkkpr, res 892 George.

DUN, see also Dunn.

DUN R G & CO, Wm O Talbot mngr, mercantile agency 35 Keating Bldg 1332 F.

Dun Sue Tong, teas 1119 J.
Dunann J Don, agt Pac Coast S S Co, res 958 9th.
Dunbar Bros (George W and Charles), notions 1156 4th.
Dunbar Charles (Dunbar Bros), res Goldfield.
Dunbar Florence, tchr, res 1148 Date.
Dunbar George W (Dunbar Bros), h 1156 4th.
Dunbar Grace I, clk Elite Candy Store, res 1030 13th.
Dunbar Jessie M, clk Elite Candy Store, res 1030 13th.
Dunbar Leone, opr Sunset Tel & Tel Co, res 602 D.
Dunbar Sophia W (wid Albert H), h 1148 Date.

Hygienic Distilled Water
AND
CARBONATED BEVERAGES
—
EXCELSIOR BOTTLING WORKS
557 4th St
PHONES
MAIN 164
HOME 1164

H. J. Threlkeld
GENERAL AUCTIONEER
All kinds of
Furniture
Made to order and repaired
Second Hand Furniture
Bought, sold and exchanged
Portable Houses a Specialty
441-443 6th St.
San Diego, Cal.
Phone Main 2343

J. FRANK OVER CONTRACTOR
CEMENT AND BITUMINOUS PAVING AND ASPHALT ROOFING
834 SIXTH STREET BOTH PHONES 1326 WAREHOUSE. NINTH and M STS.

1324 D St.
Sunset 740
Home 2040

E. J. SWAYNE & CO.
Real Estate in All Branches
Care of Property for Non-Residents

LOANS
INSURANCE
CONVEYANCING

Duncan Bert C (J P Duncan & Sons), res 412 National av.
Duncan Daniel P, distributer 862 4th, h same.
Duncan Eliza S (wid Wesley H), h 1570 7th.
Duncan Elmore F, blksmith McInnis Bros, res 907 9th.
Duncan Floyd, tmstr, res 907 9th.
Duncan Fred W (J P Duncan & Sons), res 412 National av.
Duncan George W, clk Marston Store, res 907 9th.
Duncan John P (J P Duncan & Sons), h 412 National av.
Duncan J P & Sons (John P, Bert C and Fred W), grocers 410 National av.
Duncan Lelia M (wid Rush), h 2372 F.
Duncan Rush F, carrier P E Woods, res 2372 F.
Duncan Tyson C, motorman S D Elec Ry Co, res 907 9th.
Duncan Wm P, carp, h 907 9th.
Dunlap Mell (wid Thomas), res 3959 2d.

DUNN, see also Dun.

Dunn Hugh, waiter Helping Hand Home, res 1335 J.
Dunn James P, agt, res 3212 J.
Dunn K Calista, h 228½ National av.
Dunnells Arthur L, motorman S D Elec Ry Co, res Redwood sw cor 3d.
Dunnells Edward B, pilot, h Redwood sw cor 3d.
Dunnells Hannah E (wid Samuel S), h 2032 4th.
Dunning Walter E, sawyer, h 2004 4th.
Dunphy James, driver, Pioneer Truck Co, res 453 5th.
Dunton Martin, h 846 9th.
Dunton Noah, res 804 3d.
Dunton The, fur rms 1616 F.
Dupish Edward, barber 1316 G, h 1848 State.
Dupont Jennie, res 1644 K.
Dupont Mrs Kate, res 1644 K.
Dupont Leon, wrapper Marston Store, res 1644 K.
Dupont Lillian, dom 6th sw cor Thorn, res 1644 K.
Dupont Norman, appr, res 1644 K.
Dupont Walter, driver Marston Store, res 1644 K.
Dupree Frank B, res 1437 5th.

Johnson & Connell

Funeral Directors

Seventh and D Streets

Telephones
Sunset Main 158
Home 1158

TELEPHONE
MAIN 1558

Hoar & Wheeler

GENERAL CONTRACTORS AND BUILDERS

Estimates Furnished

340 Kearney Ave.
AND
231 National Ave.



Typewriter Exchange

Machines, Bought, Sold, Rented and Repaired. Desks and Supplies for all Machines. LORING & CO., (Inc.) 262 5th St. and 1327 F St.



F. W. BRADLEY Family Trade a Specialty
Tels: HOME 1157, MAIN 157
WHOLESALE AND RETAIL WINES AND LIQUORS
Sole owner of the Celebrated Bradley Spring 1058-1062 FOURTH ST., cor. C

Dupree Louis, h 1437 5th.
Duquette Arthur W, messgr A D T Co, res 1941 University av.
Duquette Louise (wid Joseph W), nurse 1941 University av.
Duran Gilbert, res 644 8th.
Durbin Clara, dressmkr, res 745 2d.
Durbin Mrs Mary M, h 745 2d.
Duree William H, motorman S D Elec Ry Co, h 1327 State.
Durfee James E, h 527 S.
DURGIN WALTER C, cashier American National Bank, res 1055 5th.
Durham Alice C (wid Millard F), h 325 National av.
Durham Basil T, clk W O Bowen, h 405 10th.
Durkin Alice (wid James), stenogr, h 1550 10th.

HOLD ON!!! to the opportunity, now within your grasp, of dealing with the best firm in Electrical Line the
SOUTHERN ELECTRICAL CO.
HOME 1277 SUNSET MAIN 277 **815-817 FIFTH**

Durkin Thomas, plasterer, res 932 D.
Durnford Curtis, painter, h 826 Milton av.
Durnford Walter, plasterer, res 826 Milton av.
Durrett Edward, emp S D Steam Laundry, h 1125 Union.
Durrill Ann E (wid John M), h 850 16th.
Durrill John K, clk F W Braun Co, res 850 16th.
Dustin Mrs Mary E, artist, res 917 10th.
Dutton Bertha, res 1108 3d.
Dutton Horace M (Harding & Dutton), h 1530 9th.
Dutton Nettie (wid James B), res 1530 9th.
Duval Anna, dressmkr, res 1446 Ash.
Dwyer Edward, carp, res 355 13th.
Dwyer Jeremiah, lumberman Russ L & M Co, res 471 7th.
Dwyer Joanna M, dressmkr, h 1032 8th.
Dwyer Wm L, butcher Edward Kingston, res 355 13th.

General Contractor AND Builder
M. Trepte
534 Sixth St.
Tel. MAIN 787
Screens, Store and Office Fixtures. Job Work.

Tel: Home 2350
Sunset Main 350
FOR THE
Yacht Dolphin
¶ For
¶ Pleasure
¶ and
¶ Fishing
¶ Trips
THE
STAR BOAT HOUSE
Formerly the H Street
Wharf
Foot of H St.

NAPOLEON J. ROY
FINE TAILORING
PHONE HOME 1182 942 FIFTH STREET

Kessler Machine & Supply Company
First-Class Machine Work, Automobile Repairing
Phones: Main 2015, Home 2015
416-430 Sixth Street

Packard's Book Store

For Your Visiting Cards, Wedding Invitations, Fine Stationery or the Latest Popular Book

951 FIFTH ST.

K. C. Naylor

Cutter of Precious Stones

We have our own mines of Beryl, Tourmaline, Turquoise, Opal, Topaz, Andalusite and Garnet.

1320 C St.

Dye James R, fur rms 1550 10th.
Dye John W, res 1235 5th.
Dye Villa, fur rms 1550 10th.
Dyer Arthur G, lab, h es Mississippi bet Jackson av and Munroe av.
Dygert Lillian, res 1570 3d.
Dygert Mabel M, res 1570 3d.
DYMENT PHILIP W, confectionery and ice cream 1028 5th, h same.

E

EAGLE DRUG CO (Charles Freericks jr, George Tammen), 5th se cor F.
Eagle Messenger Service, Bernard Hubbard mngr, 1340 D.
EAGLE SALOON, Elmer A Pidgeon propr, wines, liquors and cigars 1224 J.
EAGLE STABLES (Sherman & McMahon), livery and boarding stables, 2d nw cor E.
Eames Olivia, nurse S D Co Hospital.
Earavantez Jeliciano, fireman S S St Denis.
Earavantez Simon, sailor S S St Denis.
Earle Philip I, h 1235 Fir.
Earle Ralph N, res 1235 Fir.
Earle Randolph, clk, h 1641 5th.
Earle Wm S, h 1432 Palm.
Eascas Dolores, dom 1570 8th.
Easely Frank M, emp Hotel Victoria, res 924 3d.
Eason Charles J, res 1263 1st.
Eason Frank J, res 1263 1st.
Eason Jennie (wid Edward), h 1263 1st.
East Puente Oil Co, James Wells sec, 1440 E.
East School, Mrs Mabel E O'Farrell prin, Kearney av Extension and Sicard.
Eastman Edward, wireman, h 1599 Atlantic.
Easton Charles S, res La Jolla.
Easton George D, real est, res Hotel Robinson.
Easton Mrs Hattie K, dressmkr, h 1109 F.
Easton John M, res 1429 2d.

REED & WYMAN CO. TELS. HOME AND SUNSET 1497
Dealers in Builders' Hardware, Stoves and Ranges, Mechanics' Tools and Cutlery
751 FIFTH STREET, NEAR F SAN DIEGO, CALIFORNIA

San Diego Commercial College
Sefton Block, Fourth and C Sts. Day and Evening Classes

Eaton Amos R, gro 649 Logan av, h same.
Eaton Anna A, clk Marston Store, res 341 11th.
Eaton Arthur L, student, res 341 11th.
Eaton Avery W, h 341 11th.
Eaton Caroline N (wid Wm P), removed to El Cajon, Cal.
Eaton Frank E, clk John Chanter, res 341 11th.
Eaton Frederick L, ship carp Spreckels Bros Coml Co, h 3506 B.
Eaton Frederick R, clk S G Ingle, res 649 7th.
Eaton George, waiter Mercantile Rest, res 825 5th.
Eaton Helen A (wid George C), h 1023 9th.
Eaton Herbert J, h ns El Cajon av 1 E of Iowa.
Eaton James, inmate S D Co Hospital.
Eaton Lulu V, clk W O Bowen, res 2389 D.
Eaton Perry D, driver C S Hardy, res 1518 F.
Eaton Wm J, res 341 11th .
Eckardt Charles G, cook, res 2335 K.
Eckenrode Golda, seamstress Miss E T Burge, res 606 Julian av.
Eckenrode Harry, elec, h 606 Julian av.
Ecker Frank S, bicycles and sporting gds 1421 G, h 3753 L.
Ecker Frank S jr, clk F S Ecker, res 3753 L.
Ecker George H, motorman S D Elec Ry Co, res 1207 Plaza.
Ecker Louis S, butcher H P Burns, h 446 Irving av.
Ecker Marie, student S D Commercial College, res 3753 L.

ECKER WM H C, attorney at law 14 Hill Bldg 1433 F, res The St James.

Eckert Ida R, res 830 23d.
Eckert Kate (wid Jacob), h 830 23d.
Eddy Cortes C, res 3222 E.
Eddy Lindley, photogr, h 414 Logan av.
Edgar George W, h 3842 M.
Edman Sidney E (wid Matthew P), h 639 Kearney av.

EDMONDS BISHOP J, City Auditor and Assessor, City Hall, h 3590 3d.

Pioneer Garbage Company

Skinner Bros.
Proprietors

Chimneys and Cess Pools Cleaned on Short Notice

OFFICE
2305 L St.
SAN DIEGO

Phones
MAIN 313
HOME 2505

PATENTS

Procured Everywhere

Patent and Trade-Mark Suits in all Courts

Townsend, Lyon Hackley & Knight

504-507 Merchants Trust Co. Bldg.
207 So. Broadway
LOS ANGELES CAL.

Southern California Music Co. Dealers in Pianos and Organs, Aeolians and Pianolas, Sheet Music and Musical Instruments

Phones: Sunset 337, Home 1337 **1050 Fourth St.** **C. H. Rundel, Mgr.**

Hyatt Detective Agency Legitimate Detective Work
CAREFULLY AND PROMPTLY ATTENDED TO
FRANK A. HYATT. General Manager ROOM 28. LAWYERS BLOCK

Edmonds James G, porter R M Sebastian, res 1114 G.
Edmonds Warner, res 3590 3d.
Edmunds Cecil, asst elec Sunset Tel & Tel Co, res 1248 5th.
Edmunds Charles H, miner, h 414 Clay av.
Edmunds Emma, dom 720 3d.
Edmunds Helen E (wid John), nurse, h 760 8th.
Edmunds Jennie H (wid Charles H), res 414 Clay av.
Edmunds Lester J, boiler mkr S D Cuy & E Ry Co, res 414 Clay av.
Edmunds Rufus, carp, res 720 3d.
EDWARDS ALFRED G, fancy groceries, provisions, hay, grain and coal 1369 India, h same.
Edwards Alice (wid Charles P), dressmkr, h 1233 4th.
Edwards A E, res 1198 India.
Edwards Charles, fruit pedler, h 440 15th.

Telephone Main 2272
The San Diego Hydraulic Stone Co.
All kinds of Concrete Work
Manufacturers of Concrete Blocks for Building Purposes
N and Eleventh Streets

YOU MUST REMEMBER
To Consult **F. S. HARTWELL** About
Fitting your house, office or store with Electric Lights. Fixtures for Gas or Electric Lights, Dynamos, Motors, Batteries, etc.
943 SIXTH ST. IT WILL PAY YOU SAN DIEGO

Telephone Main 569
Simpson-Pirnie Granite Co.
821 D Street
GRANITE FOUNDATIONS
Get Estimates on the Real Thing

Edwards Daniel W, h 660 Horton av.
Edwards Ernest, lineman, res 1226 4th.
Edwards Frank, horseshoer 1531 H, h 115 National av.
Edwards Fred L, fixture fitter F S Hartwell, res 1248 5th.
Edwards Harry, barber John Richie, res 858 5th.
Edwards Katie M, rest 363 H, h same.
Edwards Mrs Laura, res 1226 4th.
Edwards Leona A, clk P O, res 621 10th.
Edwards Maggie E (wid Joseph G), h 621 10th.
Edwards Martin, fisherman, h 1224 Atlantic.
Edwards Russell J, horseshoer 828 4th, res 835 6th.
Edwards Samuel E, janitor Court House, h 736 D.
Edwards Thomas G, clk Western Metal Supply Co, res 115 National av.
Edwards Walter M, dep County Clerk, h 1630 7th.
Edwards Wm, waiter H J Rudder, res 1570 3d.

Call at the **Elite Studio** Fifth and F Streets and see our Photo Etchings, the very latest in Photography
Miss E. M. Richardson San Diego, Cal.

Gen'l Insurance and Real Estate **GWYN & LANCASTER**
PHONE: SUNSET MAIN 687 1313 D STREET

Edwards Wm F, supt Cuyamaca Club, h 2058 Albatross.
Eekhout Wm B, slsmn, h 112 Boston av.
Eff Michael, lab, h 325 Webster av.
Effling Mary (wid Nicholas), h 3812 7th.
Egan Sarah M, res 739 Irving av.
Egan Sarah Y (wid Wm), res 739 Irvng av.
Ehrhardt Andrew, cigarmkr August Sensenbrenner, res 836 Front.
Ehring Robert, driver M F Heller, res 1569 Arctic.
Eichenlaub Martin, tmstr Chadbourne Furniture Co, h 440 17th.
Eichols Emma L, nurse, h 1258 4th.

EICKE, see also Icke.

Eicke Albert, h 729 Logan av.
Eicke Mrs Lina, res 729 Logan av.
Eide John, emp Eureka Rest, res 1036 3d.

EINTRACHT THE, Becker & Bauman proprs, wines, liquors and cigars 963-965 4th.

Eis Vensan, cook H J Rudder, h 932 Union.
Ekings Elizabeth L, h 1630 5th.
Ekings Frances A, h 1630 5th.

EL CAJON HOTEL, D M Knowles propr, sunny rooms and first class table board, El Cajon, Cal.

El Cajon Valley Co, Joseph H Smith sec, real est 1308 C.

EL CAJON VALLEY NEWS (weekly), Cooke & Christiance publishers, 1128 D.

Elder Jonathan W, h 2227 D.
Elder Olive, prin Pacific Beach School, res Pacific Beach.
Elder Orton N, carrier P O, res 2227 D.
Eldridge Arlie E, with Ralston Realty Co, res 1141 9th.

ELECTRIC LAUNDRY, Nelson Snyder propr, 16th sw cor I.

Eleventh and I School, Ena Watkins prin, 11th se cor I.
Elford Dora E, res 1420 Arctic.
Elford Lucena D (wid Peter), h 1420 Arctic.

San Diego Boat House
KINDER & NICOL
Proprietors
Launches, Sailboats and Rowboats to Let by the Hour or day. Boats moored and Repaired a Specialty
Boats Day or Night
Tels. Main 1897 Home 2592
P. C. S. S. WHARF
FOOT OF FIFTH STREET

THE OWEN MUSIC STUDIOS
1557 Second St.
Sunset Phone MAIN 285
ERNEST LEVAN OWEN
NORMA VERA OWEN
THE BEST IN
PIANO TEACHING
Call or send for Circulars

NASON & OESTING
General Insurance Agents :: Surety Bonds
Granger Block, Under Merchants National Bank SAN DIEGO, CAL.

PIANOS

Ivers & Pond, Chickering Bros., Decker, Thearle & Co., Crown, Victor
THE ONLY ONE-PRICE HOUSE
THEARLE & COMPANY **1025-1031 FIFTH ST.**

LAUNDRY METHODS, that are Hygienic, Sanitary and Odorless; which Purifies and Disenfects Your Fabrics are used at the

Sanitary Laundry Co.

12th and K Sts.

Phones: MAIN 254
HOME 1254



Blot out fires

HOW?

BY SWAN'S DRY POWDER FIRE EXTINGUISHER

AGENTS WANTED EVERYWHERE

E. J. SWAN
Sole Mnfr.

918 FIFTH ST.
San Diego, Cal.

Elijio Leon, lab, res 1628 K.

ELITE CONFECTIONERY THE, E S Potter propr, 1002 5th nw cor D.

ELITE STUDIO, Miss Edith M Richardson propr, photographing, children's pictures a specialty, 767 5th. (See left bottom lines and adv Classified Photographers.)

Elkins John W, lab, h 2324 H.

ELKS HALL, 937 6th.

Ellerby Howard, h 1314 India.
Elleron Hugo, student, res 501 7th.
Ellery Gustave, res 804 3d.
Ellet Abbie (wid Alfred W), res 635 22d.
Ellingson Adolph G, hostler, h 832 1st.
Ellington Mrs Emogene, music tchr, res 1104 4th.
Elliott Mrs Adella, res 453 5th.

ELLIOTT A J, A M, M D, office 1313 D, h 1513 1st, office Tel Main 1683, Home 1083, residence Main 1819, Home 1084.

Elliott Charles B, emp Elec Laundry, res 2327 H.
Elliott Clarence, laundryman, h 469 19th.
Elliott David H, osteo 1802 C, h 2308 Albatross.
Elliott Frederick W, trav slsmn, h 3825 2d.

ELLIOTT D HAYES, A M D O, osteopathic physician, office hours 9 to 12 a m and 2 to 4 p m, Sundays 9 to 11 a m, Tel Home 1239, Sunset 1239, 314 to 316 Granger Bldg, h 2308 Albatross.

Elliott Jesse E, carp, h 1902 Essex av.
Elliott L C, magnetic healer, h 1539 E.
Elliott Marion M, tchr Sherman Hts School, res 625 21st.
Elliott Mary H (wid Wm B), res 2308 Albatross.
Elliott Remer R, butcher Edward Kingston, h 530 National av.
Elliott Robert J, grocer 811 F, h same.
Elliott Sophia T (wid Columbus M), clairvoyant, 1315 5th, res 522 National av.
Elliott Wm C, res 1902 Essex.
Elliott Wm H, meats 313 National av, h same.
Ellis Albert G, lab, h 1321 Logan av.

SCHNELL'S SANITARY DAIRY Tels. Home 3054 Sunset Main 654
Producers and Retailers of Sanitary MILK, CREAM, BUTTER and EGGS
Oscar F. Schnell, City Manager; Henry F. Schnell, Ranch and Dairy Manager
Ranch and dairy, NESTOR Phone Suburban 128
Office and Milk Depot. 1261 Fifth Street San Diego, California

I. X. L. Laundry
Phones, Home 1526
Main 526
PROMPT. RELIABLE AND SATISFACTION GUARANTEED
CORNER TENTH AND I STREETS

Ellis Alfred E, barber 456 5th, h 1323 4th.
Ellis Mrs Elizabeth, res 966 11th.
Ellis Mrs Ella H, art goods 1321 Logan av, res same.
Ellis Henry, lab, h 729 E.
Ellis John, foreman Co Poor Farm.
Ellis John W, tmstr Russ L & M Co, res 729 7th.
Ellis Marietta W (wid Wm), removed to Berkeley, Cal.
Ellis Mary H (wid Edward H), h 4519 Carolina.
Ellison Ananias, inmate S D Co Hospital.
Ellison Charles E, painter, res 2626 N.
Ellison Frederick O, driver Shermin-Williams Co, res 2626 N.
Ells Alfred, blksmith, h 1910 State.
Ells Martha M (wid George F), h ws 35th bet T and U.
Ellsberry Louisiana (Custer & Ellsberry), res 149 Blaine av.
Ellsberry Robert L, lab, h 721 18th.
Ellwanger Harry S, photogr, h F ne cor Vesta.
Ellsworth Charles E, bkkpr, h 2668 D.
Ellsworth George L, carp Russ L & M Co, h 505 13th.
Ellsworth Helen (wid Chandler W), h 529 13th.
Ellsworth The, fur rms 565 12th.
Elmer Harry, lab Buss Bros, res ws 39th 1 N of Delta.
Elmore Amelia S (wid Travis), res 229 National av.
Elmore Frank, cabinetmkr, res 1270 5th.
Elwood Ellen, res 604 3d.
Ely Cora F, res 425 7th.
Ely George I, drayman Klauber Wangenheinm Co, h 425 7th.
Embray Earl, hostler Fred Fanning, res 868 Union.
Embury S Harris, h 6th sw cor Maple.
Emerling H Richard, mach hd M A Graham Mill Co, res 670 8th.
Emerson Fay E, res 1217 Union.
Emerson Hazel U, res 1217 Union.
Emerson House, unfur rms 1311 4th.
Emerson Luther G, res 230 21st.
Emerson Sarah R, h 230 21st.

M. D. ARMS & CO.
PHONE MAIN 2312
REAL ESTATE
We Build and Rent Houses
1421 D STREET

D. S. GRISWOLD & CO.
ELECTROTYPERS
239 WINSTON ST.
Los Angeles, Cal.

ALFRED STAHEL & SON
SUNSET PHONE 547
HOME PHONE 1547
Libbey Cut Glass. Haviland China. 1847 Rogers Bros. Silver Plated Goods
PALACE CROCKERY STORE
916 FIFTH STREET

1324 D St.
Sunset 740
Home 2040

E. J. SWAYNE & CO.
Real Estate in All Branches
Care of Property for Non-Residents

LOANS
INSURANCE
CONVEYANCING

Emert Horace C, blksmith Standard Iron Works, h 522 Boston av.
Emery Arthur, clk S D Rochdale Co, res 1162 Atlantic.
Emery Charles F, depy Co Assessor, h 4065 Center.
Emery Herbert C, clk Chadbourne Furniture Co, res 4065 Center.
Emery Herbert L, real est 1162 Atlantic, h same.
Emery John F, plasterer, h 1419 State.
Emery Oliver R, appr, res 1419 State.
Emery Willard F, clk J S Schirm, res 1419 State.
Emily Sister, res 919 9th.

EMPIRE STATE SURETY CO OF NEW YORK, Clarence H Baldwin agt, rooms 7 and 8, 911 5th. (See right bottom lines and adv Classified Insurance Agents.)

Emright Emma M, bookbndr Rudolph Schiller, res 815 1st.
Emright Frank, clk J E Fuller, res 815 1st.
Emright Mrs Jennie, laundress, h 815 1st.
Encesel Benjamin, longshoreman, res 1423 G.
Encinitas Copper Mining and Smelting Co, Wilfred C Harland pres, Frank P Frary sec, 1311 E.

ENGEBRETSEN JOHN, contractor for paving, grading and all kinds of cement work, concrete construction, stone and brick work, Swedish and Norwegian consul, 614 5th rm 6, h same. (See right side lines.)

ENGEBRETSON CHARLES, contractor and builder 1120 21st, h same.

Engelcke Emil, Chinese and Immigration Inspr, res 1804 4th.
Engelson Christ, carp, h 417 A.
Engine and Hose No 1, 2d se cor E.
Engine and Hose No 2, 10th se cor B.
Engine Co No 5, Charles Ator capt, University av nw cor 9th.
Engle Maude E, dressmkr Mrs Eliza Jones, res 1613 E.

Frye, Garrett & Smith
PRINTERS
1031 SIXTH ST.
BOTH PHONES

Jersey Milk Co.
H. L. WESTON
Proprietor
Best Butter Cream and Milk
2345 H ST.
PHONES
HOME 2034
MAIN 834

C. A. SHEPPARD Successor To
SHEPPARD CYCLE CO.
958-960 SIXTH ST. PHONE MAIN 613
THE BEST BICYCLE
THE
DAYTON

F. W. BRADLEY Family Trade a Specialty
Tels: HOME 1157, MAIN 157
WHOLESALE AND RETAIL WINES AND LIQUORS
Sole owner of the Celebrated Bradley Spring 1058-1062 FOURTH ST., cor. C

Engleman Constantine B, cigarmkr August Sensenbrenner, h 848 State.
English Frank A, driver, h 622 11th.
English John T, tailor 954 7th, h same.
Engmark Theodore, shoemkr 1311 F, res 1169 State.
Enneking Wm C, motorman S D Elec Ry Co, h 1610 Union.
Ensign Walter S, lab, h 1140 Broadway.
Epps David, baker S D Baking Co, res 1535 5th.
Eppstein Hattie E, waiter Manhattan Rest, res 1641 E.
Erbe Fritz, musician, res 6th nw cor D.
ERGO GUSTAF A, tailor 1114 4th, h same. (See right side lines.)
Erhart Frederick L, lab, rms 2380 H.
Ericson Oscar, gardener 2468 1st.
Ernsberger Michael, clk Simon Levi, res 1058 9th.
Ernst Lawrence L, jeweler, h 1257 11th.
ERNSTING C W, jeweler and optician 915 5th, h 3616 4th. (See adv.)

A. J. Bradley
Claude Woolman

Bradley & Woolman

Funeral Directors

Lady Assistant

PHONES
Sunset Main 55
Home 2255

7th cor C:
P. O. Box 702
SAN DIEGO
CAL.

KUNZITE, the latest discovery in the world of gems—the first in fifteen years found in San Diego County, California

C. W. ERNSTING
JEWELER



Watches
Diamonds
Jewelry

Precious Stones
Souvenir Spoons
Sterling Silver
Cut Glass
Optical Goods

Miner and Cutter of
KUNZITE AND TOURMALINE
915 FIFTH STREET
SAN DIEGO, CALIFORNIA

TELEPHONE
RED 2831
FOR THE
Best Milk and Cream

ALLEN'S DAIRY

ALLEN & SON
Proprietors

Family Trade a Specialty

Dairy at Mission Valley, San Diego

Address
P. O. Box 650

C. H. BALDWIN REAL ESTATE, SURETY BONDS, INVESTMENTS
FIRE, ACCIDENT, LIABILITY AND PLATE GLASS INSURANCE
911 FIFTH STREET PHONES: HOME 1167: SUNSET 1447 SAN DIEGO, CAL.

Abstract Title & Trust Co. Of San Diego

Office: Title Bldg., 841 Fifth Street Tels: Sunset Main 302; Home 2051 to 2057

Ervendberg Frances (wid Ludwig), res 515 20th.
Ervin S M, res 1036 3d.
Erwin Henry, butcher C S Hardy, res 1506 C.
Esalva Ramon, lab, res 1214 F.
Escajadillo Aura, res 630 7th.
Escajadillo Eduardo, res 630 7th.
Escajadillo Ezequiel R, res 630 7th.
Escajadillo Yldefonsa de (wid Juan R), h 630 7th.
Escher Bessie E, stenogr, res 1042 8th.
Escher Ernest H, student, res 1042 8th.
Escher Fred E, student, res 1042 8th.
ESCHER JOHN F, physician and surgeon rooms 8-10 and 4 McKie Bldg 1023 5th, Tel Home 1118, Main 555, h 1042 8th, Home 1119, Main 119.
Escher Wiley E, tchr, res 728 14th.
Escondido Fruit Co (Oscar Lehner, Godhart Brooking), 422 8th.
Escondido Stage Line, see San Diego and Escondido Stage Line.
Eskewell Wm, lab, h 1322 Atlantic.
Esleeck Isaac A, h 719 14th.
Espionsa Domingo, gardener, res La Jolla.
Essex Edward, appr Herman Stroele, res 223 Logan av.
Essex George, eng Street Dept, h 223 Logan av.
Esson Robert C, h 765 Julian av.
Estee Abraham, res 2380 H.
Estegaard Laursts, res 245 18th.
Estes Donald K, clk Western Metal Supply Co, res 530 20th.
Estes Pauline, bkkpr T S Muehleisen, res 530 20th.
Estill Henry W, porter Pony Saloon, h 820 H.
Estraldo Ramoldo, lab, res 453 5th.
Estudillo Ernest, hostler La Grand Stables, res 1036 F.
Eubedo George, clk, res 2121 H.
Eubedo Jesus, lab, res 2121 H.
Eubedo Joseph, driver, res 2121 H.
Eubedo Mrs Placida, h 2121 H.
Eugene Reuben, janitor, h Jackdaw sw cor Getti.

Pioneer Artificial Stone Works

J. P. CHRISTENSEN Propr.

Plain and Ornamental Concrete and Cement Work

739 SEVENTH

P. O. BOX 831

J. W. FRIDLEY

MISSION AND SPECIAL MADE FURNITURE

Show Cases and Fixtures, up to date Finishing, etc.

I STREET Between 6th and 7th San Diego, Cal.

Telephone MAIN 352

DAVIS & ANDERSON

SUNSET PHONE MAIN 139
HOME PHONE 1139

UNDERTAKERS, EMBALMERS AND FUNERAL DIRECTORS

1219 PLAZA LADY ATTENDANT SAN DIEGO, CAL.

STAR CYCLE WORKS GEO. C. DEWITT Proprietor
GENERAL MACHINE WORK, AUTOMOBILE AND BICYCLE REPAIRING
VULCANIZING A SPECIALTY Tel. Home 1674 1624 H St.

EUREKA FOUNDRY, Goolman Bros proprs, iron and brass founders 523 Front cor I. (See adv Classified Contractors.)

Evans Adelaide, tchr Middletown School, res 2157 4th.
Evans Agnes, nurse S D Co Hospital.
Evans Albert, driver C S Hardy, h 1267 Columbia.
Evans Alice H, nurse S D Co Hospital.
Evans Ann (wid Edward P), res 1806 C.
Evans Annie L, stenogr Columbian Realty Co, res 932 11th.
Evans Belle, tchr, res 2157 4th.
Evans Charles, carp, res 918 5th.
Evans Charles L, h 2157 4th.
Evans Mrs Cornelia C, res 932 11th.
Evans Cora M, tchr, res 2157 4th.
Evans D A Parker (wid Wm R), res 1817 1st.
Evans Mrs Edna L, nurse, res ns F 1 E of 26th.
Evans Eva W, tchr Middletown School, res 2157 4th.
Evans Evan W, rancher, h Getti se cor California.
Evans James F, h 140 16th.
Evans John, gardener, h 1914 India.
Evans John F, mining, h 468 21st.
Evans John G, mining, res 932 11th.
Evans Joseph E, clk Edward Melville, h 2357 5th.
Evans Mrs Minerva H, h 3590 5th.
Evans Richard G, horseshoer C S Hardy, res 1232 F.
Evans Robert O, h 535 Julian av.
Evans Wm E, barber 1414 E, h 1350 10th.
Evans Wm E, janitor, h 3712 M.
Evans Wm K, chainman, res 2157 4th.
Evaro Bandino, lab, h 2120 Arctic.
Evaro Marcus, lab S D Hydraulic Stone Co, res 15th and L.
Eveleth James E, h 168 16th.

EVENING TRIBUNE THE (daily except Sunday), The Tribune Co proprs, Union Bldg D sw cor 3d. (See page 14.)

Evert Charles, express, h 1332 Columbia.
Everton Philo H, res 2380 H.

John Engebretsen
General CONTRACTOR
Street Paving Grading AND Excavating
CEMENT WORK A SPECIALTY
Tel. Home 3051
OFFICE ROOMS 5 AND 6
614 Fifth St.
Between G and H

CORONA SPRINGS
THE WORLDS BEST LITHIA WATER
THE PEER OF ALL TABLE AND HEALTH GIVING WATERS
DRINK IT AND NO OTHER
Office, 654 Fifth St. Phones: Sunset Main 513, Home 1512
BOTTLING WORKS 562, 564 Fourth st.

D. S. Lacey Prescription Pharmacy
THE BEST DRUGS AND CHEMICALS Tel. 466 951 Sixth Street

BOYD, BANGS DRUG CO.
SEFTON BLOCK, COR. FIFTH AND C STS.
Home Phones 2404 and 2405 Sunset Main 335

Everts Charles, cigars 844 6th, res 918 5th.
Everts Harvey C, rest 1535 F, h same.
Everts Henry S, barber 860 6th, res 918 5th.
Evertz John P, silk culturist, h Clay av ne cor 28th.
Evitt John, lab, res 437 6th.

EWART HUGH E, supt Bldg Dept Folsom Bros Co, res 3470 C.

Ewing Mrs Beatrix K, manicure, h 1105 18th.
Ewing Harry C (Ewing & Ayres), h 664 12th.
Ewing Henry J, porter Anton Mayrhofer, h 1105 18th.
Ewing & Ayres (Harry C Ewing, Edward C Ayres), painters 846 6th.

EXCELSIOR BOTTLING WORKS, George E Swain mngr, distillers of aerated hygienic water and mnfs of soda water 557 4th. (See right side lines and Classified Soda Water Manfrs.)

Crescent Aerated and Distilled Water Company
Latest methods of distillation and aeration of water.
Watch for the Yellow Label, accept no other
Corner 8th & M
TELS. HOME 2318
SUNSET MAIN 251
SAN DIEGO CAL.

BRONCHO FLEA DRIVER
Will positively drive the pesky flea away. Guaranteed. Harmless.
John B. Starkey.
DRUGGIST
Fifth and D Streets

GENERAL CONTRACTOR AND BUILDER
J. T. Corcoran
3573 FIFTH ST.
Homes Built to Suit Purchaser
Terms to Suit
SEE ME

Excursion and Free Information Bureau, C A Floyd mngr, 1016 5th.
Express Building, 761 6th.

F

Fabares Mrs Germana, res 1152 1st.
Faddis Mrs Laura A, res 545 19th.
Faggio Martin, lndyman French Laundry, res 1231 D.
Fair Charles B, bricklayer, h 443 15th.
Fairbairn George D, carp, h 75 30th.
Fairbanks Albert F, cabinet mkr 118 20th, h same.
Fairbanks Mary E, organist, h 2041 D.
Fairchild Sarah J (wid Allen), h 25 Hendricks av.
Fairholm Archibald D, appr Standard Iron Works, res 2329 H.
Falkinstein John, h 2945 G.

San Diego Building and Loan Association
LOW INTEREST AND EASY TERMS FOR BORROWERS
THEO. FINTZELBERG, Secretary 759 Sixth St., Express Block

GWYN & LANCASTER
Fire Insurance. 1313 D St. Phone Main 687

Connecticut of Hartford
Royal Exchange of London
Atlas of London
Austrian Phoenix
Milwaukee Mechanics Ins. Co.
Spring Garden Ins. Co., Phila. Penn.

Fallon Katherine, maid, res 915 D.
Fanita Apartments, fur rms 620 D.
FANNING FRED, propr Fifth Avenue Stables, 1205 5th, h same. (See adv Classified Livery.)
Fano Edward A, jeweler 755 5th, h 1525 4th.
Fant Lou, dom Hotel Robinson.
Fant Mattie,, res 2335 Front.
Fanton Margaret B (wid Luther), reporter San Diego Sun, res 1857 3d.
Farley Elizabeth C (wid John J), h 3310 I.
Farley Eva M, tailor, res 958 3d.
Farley Mrs J M, fur rms 958 3d.
Farley Sarah M (wid Joseph), res 4178 University blvd.
Farlow Mark J, tinner Welte, Toms & Blair, res 740 16th.
Farnham Ammi M, artist 3240 5th, h same.
Farnham Herbert H, clk Hans Marquardt, res 3240 5th.
Farnham Horatio, student, res 3240 5th.
Farrar Eugene, rancher, h 1931 Robinson av.
Farrell Edward, cement wkr, h cor Uma and G.
Farrell Edward jr, lab, res cor Uma and G.
Farringer Wm H, real est, h 767 7th.
Farrow Fred, prop Blue Ribbon Chop House, 646 4th, res 1314 G.
Farwell Charles L, police, h 509 9th.
Fascher Emma, attendant Children's Home.
Fascher Hermann, watchmkr 2601 D, h same.
FASHION DYE WORKS, Charles H Lampe propr, 860 5th.
Faulk Marcus D, carp, h 3846 E.
Faulkner Sarah A (wid Archibald), res 2632 H.
Faust Frank, baker Sou Cal Bakng Co, h 1011 Logan av.
Fawcett Lloyd H, res 635 7th.
Fay Mrs Emma, confy 1622 H, res 3439 L.
FAY HERBERT R, mngr Sanitary Laundry Co, res 565 12th.

GUSTAF A. ERGO
Tailor
SUITS MADE TO ORDER
All Work Warranted
1114 Fourth St.
Tel. Home 3065
SAN DIEGO CAL.

THOMAS SMALLCOMB
You are Invited to Investigate
MY BARGAINS IN
REAL ESTATE
206 Granger Bldg.
PHONE HOME 2214
SAN DIEGO

NASON & OESTING
General Insurance Agents :: Surety Bonds
Granger Block. Under Merchants National Bank SAN DIEGO. CAL.

REAL ESTATE **Conard, Henking & Osborn** 926 SIXTH STREET
Gen'l Agency Penn Mutual Life Ins. Co. Preferred Accident Insurance.

JAMES A. HARRIS
BOOKBINDER
BLANK BOOK MANUFACTURER
1034 Third St.
PHONE HOME 1609
SAN DIEGO CAL.

R. Dick Real Estate
Bargains in Lots Blocks and Homes City and Country
Homes built to suit purchaser
See me at Rooms 3 & 4 EXPRESS BLOCK
Home Phone 1496
S. E. Corner SIXTH and F

Fay Mrs Mattie A, emp Sanitary Laundry, res 565 12th.
Fay Shirley A, student, res 1740 Ash.
Fay Wm A, h 1740 Ash.
Fay Wm S, student, res 1740 Ash.
Feax James H, lab, h 232 National av.
Federated Hall, 631 6th.
Feely Duncan J, laundry 733 8th, h same.
Feeny John P, clk, h 1240 Columbia.
Feet Frank, lab, h 633 H.
Fegan Francis M, bkkpr, h 3327 I.
Fehlmann Henry, h 355 22d.
Fehlmann Henry jr, towel supply, h 539 Kearney av.
Feichtner John, bartndr A P Steinmann, res 633 5th.
FEIL JOHN, propr Mercantile Restaurant 854 5th, and mngr Manhattan Restaurant 1414-1420 D, h 1157 B. (See back cover.)
Felch Henry H, h 4045 6th.
Feld Flora, dom 1744 2d.
Feld Ida E (wid John B), h 1947 Albatross.
Feld Valentine, res 903 F.
Fellows Bert L, harnessmkr Henry Menke, h 3209 K.
Fels August H, h 2444 D.
Felenthal Mrs Matilda (wid August), h 734 1st.
Felt George B, res 869 11th.
Fenn Albert W, lino opr, h 1332 10th.
Fenn Charles M, phys 651 7th, h 665 same.
Fenstemacher James, res La Jolla.
Fenton Frank, res 717 4th.
Ferguson Allen R, rancher, h 155 Ida.
Ferguson Wm, lab City Water Dept, res 2351 F.
Ferguson Wm J, driver, h 830 16th.
Ferguson David, res 3408 6th.
Ferlin Emma, dom 1054 24th.
Fernberg Alfred, bottler J R Seifert, res National City.
Ferner Wm, plasterer, res 1207 Plaza.
Ferree Jerome D, sec State of Cal Mut Bldg and Loan Assn, h 1100 11th.
Ferrer Manuel, h 402 F.

FOLSOM BROS. CO. SAN DIEGO REAL ESTATE Central and Suburban
1015 Fifth St. Tels: Sunset 1771. Home 1571

I. X. L. Laundry
Phones, Home 1526
Main 526
PROMPT. RELIABLE AND SATISFACTION GUARANTEED
CORNER TENTH AND I STREETS

Ferris Alda M (Ferris & Ferris), h 1245 12th.
Ferris Beulah (wid Samuel), h 1224 10th.
Ferris Carl I (Ferris & Ferris), h 1560 3d.
Ferris David N, painter, res 1224 10th.
Ferris Elizabeth C, dressmkr, res 1224 10th.
Ferris Frank C, cigarmkr August Sensenbrenner, h 1067 11th.
Ferris Iris M, clk Marston Store, res 1224 10th.
FERRIS & FERRIS (Alda M and Carl I), druggists 603 5th ne cor H.
Ferron Existe, cabinetmkr 3232 K, h same.
Ferron Peter M, inmate S D Co Hospital.
Fetty Leora J, tchr, res 27th ne cor J.
Fetty Myrta A, packer, res 27th ne cor J.
Fetty Susan A (wid Wm), res 27th ne cor J.
Feutrier Eli, lndyman French Laundry, res 1231 D.
Feutrier Francois, lndyman French Laundry, res 1231 D.
Few Albert, pres Roosevelt Club, res 1312 4th.
Fewel John B, h 37 18th.
Fickas Adam R, carp, h 413 Newton av.
Fickas Fred, propr S D Granite Works, 546 6th, h M se cor 22d.
Fickas Leona, dressmkr Mrs Amy Strong, res 413 Newton av.
Fickus Mrs Cathrine T, fur rms 1539 E.
FIDELITY TRUST CO, Sam Ferry Smith pres, Flora A Frost sec, 841 5th.
Field Mrs Bulah, masseuse, res 871 9th.
Field Carl S, clk Western Metal Supply Co, res 429 Julian av.
Field Edward C, slsmn Western Metal Supply Co, h 950 11th.
Feld Ellen M (wid Hugh H), h 902 Irving av.
Feld Emma D, tchr, res 902 Irving av.
Field Frank, bkkpr Billey Roche, res Coronado View.
Field George H, janitor Lowell School, h 429 Julian av.
Field Herbert D, clk S G Ingle, res 857 Irving av.
Field Maria T, res 3732 2d.

Hygienic Distilled Water
AND
CARBONATED BEVERAGES
—
EXCELSIOR BOTTLING WORKS
557 4th St
PHONES
MAIN 164
HOME 1164

H. J. Threlkeld
GENERAL AUCTIONEER
All kinds of
Furniture
Made to order and repaired
Second Hand Furniture
Bought, sold and exchanged
Portable Houses a Specialty
441-443 6th St.
San Diego, Cal.
Phone Main 2343

OVER & BROWNE
Excavating, Grading & General Team Work
BOTH PHONES 1326
OFFICE. 834 SIXTH STREET

1324 D St.
Sunset 740
Home 2040

E. J. SWAYNE & CO.
Real Estate in All Branches
Care of Property for Non-Residents

LOANS
INSURANCE
CONVEYANCING

Field Putnam, printer 926 3d, h 857 Irving av.
Field Wm, h 1904 Union.
Fields Hattie, res 611 5th.
Fields Mrs Mary E, h 540 Q.
Fierman Christine (wid Henry), h 608 14th.
Fiesner John, bartndr, res 633 5th.
FIFTH AVENUE STABLES, Fred Fanning propr, 1205 5th ne cor B. (See adv Classified Livery.)
Fifth Avenue The, fur rms 1248 5th.
Fifth Ward School, S N Montgomery prin, Union ne cor F.
Figueroa Felipe, lab, h 365 8th.
Figueroa Robert, bootblack 568 5th, res 541 same.
Fike Roy C, clk Pac Fruit Co, res 813 5th.
Fillet John, lab, h 643 Front.
Finch John Q, real est 1428 E, h 729 1st.
Findley Mrs Carrie F, h 1554 2d.
Fine Mrs May Z, music tchr, res 630 Kearney av.
Fink Edward M, barber, h 810 9th.
Finley Ella, dressmkr Mrs Amy Strong, res 405 17th.
Finley James E, h 1018 Sampson.
Finley Jean, seamstress, res 2900 4th.
Finley Jessie F, clk, res 1018 Sampson.
Finley Scott E, clk, res 1018 Sampson.
Finlinson Jonathan, jeweler J Jessop & Sons, res 952 5th.
Finn John, h 1551 5th.
Finney Thomas, boiler inspr City Hall, h 620 State.
FINTZELBERG THEODORE, (Fintzelberg & Steinmetz), insurance, notary public, sec S D Building and Loan Assn 759 6th, h 1956 5th.
FINTZELBERG & STEINMETZ (Theodore Fintzelberg, Nicholas Steinmetz), real estate, insurance and loans 759 6th. (See left lower lines.)
Fire Department Headquarters, Alexander B Cairnes Chief, 2d se cor E.
FIRST BAPTIST CHURCH, Rev W B Hinson, M A, pastor, E nw cor 10th.
First Congregational Church, Rev Clarence T Brown pastor, 6th nw cor A.

Johnson & Connell

Funeral Directors

Seventh and D Streets

Telephones
Sunset Main 158
Home 1158

TELEPHONE
MAIN 1558

Hoar & Wheeler

GENERAL CONTRACTORS AND BUILDERS

Estimates Furnished

340 Kearney Ave.
AND
231 National Ave.



Typewriter Exchange

Machines, Bought, Sold, Rented and Repaired. Desks and Supplies for all Machines. LORING & CO., (Inc.) 262 5th St. and 1327 F St.



F. W. BRADLEY Family Trade a Specialty
Tels: HOME 1157, MAIN 157
WHOLESALE AND RETAIL WINES AND LIQUORS
Sole owner of the Celebrated Bradley Spring 1058-1062 FOURTH ST., cor. C

First English Lutheran Church, Rev John E Hoick pastor, ws 2d bet A and Ash.
First German M E Church, Rev C F Kuhnle pastor, 16th nw cor I.
FIRST METHODIST EPISCOPAL CHURCH, Rev R L Bruce pastor, C nw cor 9th.
First Methodist Episcopal Church, Rev Henry Roissy pastor, Pacific Beach.
FIRST NATIONAL BANK, D Frank Garrettson pres, Homer H Peters vice pres, George W Fishburn cashier, 5th nw cor E.
First National Bank Building, 1332 E.
First Presbyterian Church, 8th sw cor D.
First Presbyterian Church, Rev Halsey W Clarke pastor, Pacific Beach.

STRAIGHTFORWARD methods of doing electrical work have laid the foundations of our success in making the
"SOUTHERN ELECTRICAL CO"
stand for all that is best in our line. **815-817 FIFTH**
HOME 1277 SUNSET MAIN 277

First Presbyterian Church (Spanish), Rev J B Guerrero pastor, 439 6th.
First Spiritual Society of San Diego The, 1240 7th.
First St Baptist Church, Rev Wm A Mitchell pastor, B se cor 1st.
Firstbrook Ruby M, res 2735 2d.
Fishbach John P, lab J R Seifert, res 2145 K.
Fischer Herman B (Western Leather Supply Co), h 1435 1st.
Fischer Mrs Mary (Western Leather Supply Co), res 1435 1st.
Fischer Mary (wid Frederick), h 1248 18th.
Fischer Philip P, miner, h 3820 N.
Fish Helim O, driver Levi's Hack & Livery Co, res 1243 3d.
Fish Mary V (wid Farnum T), h 1550 3d.
Fishburn George W, cashr First Natl Bank, h 844 Juniper.

General Contractor AND Builder
M. Trepte
534 Sixth St.
Tel. MAIN 787
Screens, Store and Office Fixtures. Job Work.

Tel: Home 2350
Sunset Main 350
FOR THE
Yacht Dolphin
¶ For
¶ Pleasure
¶ and
¶ Fishing
¶ Trips
THE
STAR BOAT HOUSE
Formerly the H Street Wharf
Foot of H St.

NAPOLEON J. ROY
FINE TAILORING
PHONE HOME 1182 942 FIFTH STREET

Kessler Machine & Supply Company
First-Class Machine Work, Automobile Repairing Phones: Main 2015, Home 2015
416-430 Sixth Street

Packard's Book Store

For Your Visiting Cards, Wedding Invitations, Fine Stationery or the Latest Popular Book

951 FIFTH ST.

K. C. Naylor

Cutter of Precious Stones

We have our own mines of Beryl, Tourmaline, Turquoise, Opal, Topaz, Andalusite and Garnet.

1320 C St.

Fisher Anna G, dom 2008 D.
Fisher Edgar D (Dancer & Fisher), res 469 10th.
Fisher Eliza Ann (wid Ruel C), h 1129 Logan av.
Fisher Eugene L, lino opr S D Union, res 951 18th.
Fisher Georgiana A (wid Frank T), music tchr, res 616 Logan av.
Fisher Grace, res 1041 7th.
Fisher Harry (Dodson & Fisher), h 1457 4th.
Fisher Jacob, driver Levi's Hack & Livery Co, res 932 1st.
Fisher Mrs Jennie, dressmkr, res 1023 5th.
Fisher Lewis, h 640 Franklin av.
Fisher Minerva L (wid Dedrick), h 1457 4th.
Fisher Mrs Sarah A, h 3 16th.
Fisher Thomas, lab, res 1314 G.
Fisher Thomas J (Fisher & Grandstaff), res Hotel Brewster.
Fisher Walter B, bartndr L J Cruise, res 905 E.
Fisher Wm, rancher, h 251 15th.
Fisher Wm G, carp, res 251 15th.
Fisher Wm H, condr S D Elec Ry, res 1023 5th.
Fisher & Grandstaff (Thomas J Fisher, Taylor R Grandstaff) real est 1308 C.
Fitch Herbert R (Fitch Studio), h 1635 5th.
Fitch Mrs Nellie, res 1021 G.
FITCH STUDIO (Herbert R Fitch), commercial photogr and photo materials 1035 6th.
Fitzgerald Dennis T, plumber Nichols & Heilbron, h 1031 B.
Fitzgerald James J, res 3212 J.
Fitzgerald Mrs Julia, res 1031 B.
Fitzgerald Thomas F, fireman S D P B & L J Ry, res La Jolla.
Fitzgerald Wm, member City Guard Band, res 1231 4th.
Fitzgerald Wm B, gardener, res 1031 B.
Fitzhugh Mrs Mary H, res La Jolla.
Fitzpatrick John J, sec Guarantee Realty Co, h 2060 Union.

REED & WYMAN CO. TELS. HOME AND SUNSET 1497
Dealers in Builders' Hardware, Stoves and Ranges, Mechanics' Tools and Cutlery
751 FIFTH STREET, NEAR F SAN DIEGO, CALIFORNIA

San Diego Commercial College
Sefton Block, Fourth and C Sts. Day and Evening Classes

Fitzpatrick Sarah C, copyist County Recorder, res 943 18th.
Flack Wm L, shoemkr, res 2335 F.
Flagg George L, clk S D Union, res 405 12th.
Flagg Jennie A (wid Dulin J), h 405 12th.
Flagg Lillian M, dressmkr, res 405 12th.
Flagg Roy A, res 405 12th.
Flanigan Thomas, lab, res 1314 G.
Flavin Mary A, janitor, res 835 6th.
Fleet Ernest C, cashr E J Swayne & Co, res National City.
Fleet George, watchman West Coast Lumber Co, h 1621 Columbia.
Fleisher Nicolaus A, miner, h es 6th se cor Lewis.
Fleming John, supt and dept mngr Marston Store, h 3372 H.
Fleming Mary (wid Wm H), res 1723 1st.
Fleming Thomas A, miner, h 4004 University blvd.
Fleming Thomas J, h 334 22d.
Flenner Annie, clk, res 940 13th.
Flenner Mrs Annie, seamstress Marston Store, res 940 13th.
Flesner Frank, storekpr S T & T Co, res 1304 2d.
Fletcher Charles E, carp, res 927 7th.
FLETCHER-DOYLE CO, Ed Fletcher pres, Jarvis L Doyle sec and treas, wholesale commission merchants 326-336 5th.
Fletcher Ed, pres Fletcher-Doyle Co, h 1034 24th.
Fletcher Eve, res 1030 15th.
Fletcher Glen D, res 1030 15th.
Fletcher Henry, res 1239 E.
Fletcher Henry N, clk J A Pomeroy, res 1239 E.
Fletcher Herman E, carp, h 539 9th.
Fletcher Oliver P, phys 1532 E, h same.
Flinn Mrs Catherine, res 565 12th.
Flinn Edward C, driver Barrett Ice and Cold Storage Co, h 510 Julian av.
Flint Georgie N, bkkpr Coronado Beach Co, h 1643 State.

Pioneer Garbage Company
Skinner Bros.
Proprietors
Chimneys and Cess Pools Cleaned on Short Notice
OFFICE
2305 L St.
SAN DIEGO
Phones
MAIN 313
HOME 2505

PATENTS
Procured Everywhere
Patent and Trade-Mark Suits in all Courts
Townsend, Lyon Hackley & Knight
504-507 Merchants Trust Co. Bldg.
207 So. Broadway
LOS ANGELES CAL.

Southern California Music Co. 1050 FOURTH STREET
Telephones
Sunset 337 Home 1337
Sole Agents for the **WONDERFUL PIANOLA** C. H. RUNDEL, Manager

Hyatt Detective Agency Legitimate Detective Work
CAREFULLY AND PROMPTLY ATTENDED TO
FRANK A. HYATT, General Manager ROOM 28, LAWYERS BLOCK

Flint Herbert D, car repairer S D Elec Ry, res 109 17th.
Flint John M, coffee roaster Horace Bradt Co, h 120 Boston av.
FLINT JOSEPH A, pres S D Coml and Milling Co, sec S D P B & L J Ry Co, h 126 Grand av.
Flint Wm C, res 1440 1st.
Flood Susie P, dom 3866 4th.
Floore House The, 1220 2d.
Floral Park Nursery 1142 4th.
Flores Frank, lab, h 410 F.
Flores Josepha, tamales, res 1639 K.
Flores Mrs Placida, cook A M Robles, res 933 F.
Flores Rosada, tamales, res 1639 K.
Florin A, res Point Loma.
Florman Erick, res 1054 3d.

Telephone Main 2272
The San Diego Hydraulic Stone Co.
All kinds of Concrete Work
Manufacturers of Concrete Blocks for Building Purposes
N and Eleventh Streets

ENTIRELY NEW LINES OF
Gas and Electric Fixtures
and up to date ELECTRICAL SUPPLIES. Positively the largest stock in the city. You know where, the oldest established place,
F. S. HARTWELL, 943 Sixth, San Diego

Floyd Charles A, mngr Excursion and Free Information Bureau, h 1540 5th.
Floyd Christie M (wid Ira), res 306 Milton av.
Floyd Lilly O (wid Wm H) bkbndr Aryan Theosopnical Press, res 443 Milton av.
Floyd Mary L, tchr B st school, res 1540 5th.
Flynn James, bartndr E J Quinlan, res 3d sw cor I.
Foard Fred C, real est 1040 3d, res 1036 same.
Fogg Calvin P, tmstr, h 207 Logan av.
Fogg Clara L, clk Cregan & Campbell, res 207 Logan av.
Foley Frank drayman, res 501 7th.
FOLSOM BROS COMPANY, Murtrie W Folsom pres, Wilbur A Folsom vice pres, Oscar W Cotton sec and treas, real estate 1015 5th. (See left bottom lines.)

Telephone Main 569
Simpson-Pirnie Granite Co.
821 D Street
MONUMENTS
Silver Medal at St. Louis for best granite on Pacific Coast

Call at the **Elite Studio** Fifth and F Streets and see our Photo Etchings, the very latest in Photography
Miss E. M. Richardson **San Diego, Cal.**

Gwyn & Lancaster
1313 D STREET

Agents for AMERICAN SURETY CO.
COURT, CONTRACT AND OFFICIAL BONDS MADE
PHONE SUNSET MAIN 687

FOLSOM BROS COMPANY (Building Department), alabastine stone and building material 1015 5th. (See left bottom lines.)
Folsom Harry A, carp, h 615 Main.
Folsom Mark, res Pacific Beach.
FOLSOM MURTRIE W, pres Folsom Bros Company, res Pacific Beach.
FOLSOM WILBUR A, vice pres Folsom Bros Company, res Pacific Beach.
Fook Loy & Co, groceries 1123 J.
Foon Moy A, U S Chinese interpreter, res St James Hotel.
Foot Emma L (wid Rev Joseph I), h 4106 Albatross
FOOTE CLARK M, propr Foote's Pharmacy 4th sw cor B, h 440 National av.
Foote Henry W, mngr H W Foote & Co, h 720 Cedar.
FOOTE H W & CO, H W Foote mngr, agts New York Life Insurance Co 324 to 326 Granger Bldg.
Foote John W, carrier P O, h 670 22nd.
Foote Wm, lab, res 553 5th.
Foote Wm C, clk R E Luscomb, res 748 6th.
FOOTE'S PHARMACY, Clark M Foote propr, 4th sw cor B.
Forbes Douglas T, h 2624 L.
Forbes Edward, slsmn Nason & Co, h 946 13th.
Forbes Thomas G (Pacific Investment Co), res 328 Logan av.
Ford Albert H, eng Sanitary Laundry, res K se cor 12th.
Ford Carlos, carp, h 32d se cor T.
Ford Edwin A, res 915 D.
Ford James E, dist supt Morgan Mercantile Agency 9 Pacific Bldg, res 1423 G.
Foreman Taylor, driver Model Laundry, h 728 14th.
Foreman Townsend, res 1332 E.
Forest Michael, h 1663 4th.
Forjas Joseph, h 2121 H.
Forjas Placido (wid Joseph), res 2121 H.
Forman Henry, h 59 Water Front.

San Diego Boat House
KINDER & NICOL
Proprietors
Launches, Sailboats and Rowboats to Let by the Hour or day. Boats moored and Repaired a Specialty
Boats Day or Night
Tels. Main 1897
Home 2592
P. C. S. S. WHARF
FOOT OF FIFTH STREET

Ernest Levan Owen
Pianist Teacher Accompanist
STUDIO
1557 2nd St.
Sunset Phone, Main 285

NASON & OESTING
General Insurance Agents :: Surety Bonds
Granger Block, Under Merchants National Bank
SAN DIEGO, CAL.

CHICKERING BROTHERS PIANOS are the only ones made by the Chickering family. Ask for Chickering information. We have exclusive agency.
THEARLE & CO.
1025-1031 FIFTH STREET

LAUNDRY METHODS, that are Hygienic, Sanitary and Odorless; which Purifies and Disenfects Your Fabrics are used at the

Sanitary Laundry Co.

12th and K Sts.

Phones: MAIN 254 HOME 1254

SWAN'S ADDITION TO SAN DIEGO CALIFORNIA

Extending from 42d to 47th Streets

Sunny Southern California Cottages and Homes

E. J. SWAN
918 Fifth St.
San Diego. Cal.

Terms Easy and to suit all

Forrest John, condr S D Elec Ry Co, res 1435 E.
Forrester Frank, lab, h 439 15th.
Forster Mary (wid George), h 1170 15th.
Forsythe Mildred C, tchr, h 2030 A.
Fort Rosecrans, Point Loma.
Forward James D, searcher Union Title & Trust Co, res 2231 1st.
FORWARD JOHN F, County Recorder Court House, h 2231 1st.
Forward Walter, dep County Recorder, h 2748 E.
Fosburg John M, harness mkr, res 1139 Front.
Fosgate Anna P (wid Charles O), h 1748 2nd.
Foster Adolpho, plasterer, h 524 Webster av.
Foster Arthur, driver Joseph Foster, res Foster Cal.
Foster Asa J, emp G C Arnold, res 1314 G.
Foster Charles E, collr S D Brewing Co, h 2723 H.
Foster Clarence W, cook Hotel Brewster, res 922 Front.
Foster Joseph, propr Julian Stage Line, res Foster Station.
Foster Mrs Lucy L, housekpr, h 917 F.
Foster Milton H, phys, h 2357 4th.
FOSTER R DE LECAIRE, diseases of the eye, ear, nose and throat, office hours 10-12 a m, 2-5 p m, 401 to 405 Granger Bldg, Tel Sunset Main 144, Home 1144, h 3966 6th, Tel Sunset Main 392.
Foster Warren A, chef Hotel Brewster, h 922 Front.
Foster William, real est, res 1314 G.
Fountain Edward A, plumber, h 448 Cleveland av.
Fowler Mrs Ada, waiter Eureka Rest, res 4th sw cor C.
Fowler Mrs Adeline M, h 1720 2d.
Fowler Charles M, driver, res 667 13th.
Fowler Fanny A, tchr B St School, res 1720 2d.
Fowler Frank, lab, res 1060 4th.
Fowler Morton B, bkkpr S D Gas & Elec Light Co, h 857 11th.
Fowler Mrs M B, capt Olympia Rowing Club, res 857 11th.
Fox Charles W, h 2133 2d.

SCHNELL'S SANITARY DAIRY Tels. Home 3054 Sunset Main 654
Producers and Retailers of Sanitary MILK, CREAM, BUTTER and EGGS
Oscar F. Schnell, City Manager; Henry F. Schnell, Ranch and Dairy Manager
Ranch and dairy, NESTOR Phone Suburban 128
Office and Milk Depot. 1261 Fifth Street San Diego. California

I. X. L. Laundry
Phones, Home 1526
Main 526
PROMPT. RELIABLE AND SATISFACTION GUARANTEED
CORNER TENTH AND I STREETS

Fox Gertrude E (wid Edward), clk Cregan & Campbell, res 1520 10th.
Fox Gilbert S, h 1440 9th.
Fox-Heller Building, 5th se cor E.
FOX JOHN L, picture framer J C Packard, h 14th and M.
FOX SAMUEL I, mngr Lion Clothing Co, h 1270 11th.
Fracker Howard E, deliveryman, h 3638 D.
Frakes Richard, carp, h 859 9th.
Fraley Henry J, rancher, res Point Loma.
Fraley Wm, rancher, res Point Loma.
Fralick Margaret A (wid Z S), res 1239 E.
Francis Joseph H, eng P C S S Co, h 958 9th.
Francis Mary J, res 2422 K.
Francis Peter, longshoreman, h 540 Beech.
Francis Richard, lab, res 1125 State.
Francisco Charles F (Francisco & Symmes), h 724 Evans.
Francisco & Symmes (Charles F Francisco, Lewis M Symmes), real est 1332 D.
Franck Henry, printer J H Harbs, res 1133 1st.
Frandzen Charlotte E (wid Eugene), h 1327 14th.
Frandzen Harold, clk M F Heller, res 1327 14th.
FRANK ISIDORE, junk and second hand goods 425-433 5th, h same, Tel Main 1513.
Frank John, driver J R Seifert, h 2831 J.
Frank Peter J, musical director Isis Theatre and City Guard Band, h 963 4th.
FRANKLIN BERTE V, physician and surgeon 23, 24, 25 Sefton Bldg, C ne cor 4th, Tel Main 148, Home 1148, h 2333 4th, Tel Main 300 Home 2548.
FRANKLIN FIRE INSURANCE CO OF NEW YORK, Clarance H Baldwin agt, rooms 7 and 8 911 5th. (See right bottom lines and adv Classified Insurance Agents.)
Franklin The, fur rms 453 5th.
FRANKLIN VIRGIL R, Superintendent of Compilation San Diego Directory Co, h 825 5th.
Frary Almon P, h 220 Van Buren.

Phone Main 668
Home Phone 1668
If it is made of TIN, COPPER OR SHEET IRON
Welte Toms & Blair
Can make it
John W. Welte
Manager
Hot air heating and ventilating a specialty. Water tanks, wagon tanks. Hotel and Restaurant work. Cornice and roofing. Kinneas's patent steel ceiling, metal tiling, etc.
Repairing promptly attended to
444 Sixth Street
441 Fifth Street
San Diego, Cal.

D. S. GRISWOLD & CO.
ELECTROTYPERS
239 WINSTON ST.
Los Angeles, Cal.

PALACE CROCKERY STORE
CUT GLASS, CHINA, LAMPS, TABLE CUTLERY, SILVER PLATED WARE, ETC.
ALFRED STAHEL & SON
916 FIFTH STREET

1324 D St.
Sunset 740
Home 2040

E. J. SWAYNE & CO.
Real Estate in All Branches
Care of Property for Non-Residents

LOANS
INSURANCE
CONVEYANCING

Frary Frank P, sec and treas Pioneer Truck Co, h 6th sw cor Ivy.
Fraser Belle, nurse The Agnew Sanitarium Training School for Nurses, Beech ne cor 5th.
Fraser James G, feed 1756 H, h J bet 9th and 10th.
Fraser James P, lab, h 403 Pierce av.
Fraser Wm, gro 403 A, h same.
Fraser Wm H, dept mngr Western Metal Supply Co, res 1271 5th.
FRASIER STANLEY B, title examiner Abstract Title and Trust Co, h 1653 2d.
Frazee Andrew J, shoemkr 300 National av, h same.
Frazer Charles F, osteopath 1415 D, h 1145 9th.
Frazer Samuel S, h 217 Kearney av.
Frazier Charles, bell boy The Helix, res 565 12th.
Frazier Mrs Effie, res 565 12th.
Frazier Manning, clk Cregan & Campbell, res 565 12th.
Frazier Wm A, gro 1200 State, res 1266 Union.
Frederick Wealthy T (wid Benjamin T), h 3229 J.
Fredericks John C, asst cashr Security Savings Bank & Trust Co, h 748 Robinson.
Fredhold Pauline, bkkpr E M Burbeck, res 1637 1st.
Free Charles C, florist, h 1630 G.
Free Industrial School, Mrs Hattie F Carey prin, F nw cor State.
Free Methodist Church, Rev John B Roberts pastor, Beech se cor Front.
Freeborn Charles M, lab, res 1824 F.
Freeborn Harry F, driver Penn Oil Delivery, h 530 16th.
Freeborn James H, lab, h 1824 F.
Freeborn John F, cement wkr, h 1840 Monterey av.
Freeborn Mary B (wid Isaac S), res 1840 Monterey av.
Freeland John L, real est 1432 E, res Coronado.
Freeman Arethusa G (wid Wallace C), res 3131 K.
FREEMAN EARLE, notary public 533-537 Granger Bldg, res 3131 K.
Freeman Elija J, porter, h 812 H.

Frye, Garrett & Smith
PRINTERS
1031 SIXTH ST.
BOTH PHONES

Jersey Milk Co.
H. L. WESTON
Proprietor
Best Butter Cream and Milk
2345 H ST.
PHONES
HOME 2034
MAIN 834

C. A. SHEPPARD Successor To THE BEST BICYCLE THE DAYTON
SHEPPARD CYCLE CO.
958-960 SIXTH ST. PHONE MAIN 613

F. W. BRADLEY Family Trade a Specialty
Tels: HOME 1157, MAIN 157
WHOLESALE AND RETAIL WINES AND LIQUORS
Sole owner of the Celebrated Bradley Spring 1058-1062 FOURTH ST., cor. C

Freeman Mrs Ella, nurse, h 30th se cor T.
Freeman Grant, res 958 3d.
Freeman Jared A, janitor, h 30th se cor M.
Freeman May, tchr, res 3131 K.
Freeman Mortimer R, slsmn Lion Clothing Co, h 1848 Front.
Freeman Sandy, bootblack 1320 E, h 30th se cor T.
Freeman Sidney B, lab, h ws 14th bet L and M.
Freeman William, sailor, res 672 Columbia.
Freericks Charles jr (Eagle Drug Co), h 1757 1st.
Fremersdorf Wm F, eng, h 933 9th.
French Edward L, clk G A Phillips, res 1672 Union.
French Eleanor A, tchr, res 3423 L.
French Harriet G, res 1672 Union.
French Harriet M, h 1672 Union.
FRENCH JAMES M, physician and surgeon, room 11 Hill Bldg 1433 F, h 365 21st.
French Laundry, 1229 D.
French Lillian R, tchr, res 3423 L.
FRENCH LIQUOR STORE, Auguste Manz propr, 520 5th.
French Margaret E, stenogr, res 3423 L.
French Stephen, huckster, h 3423 L.
French Wm D (French & Williams), res National City.
French Wm M, student, res 365 21st.
French & Williams (Wm D French, H L Williams), mngrs Wiley B Allen Co, pianos 944 6th.
Frenette Louis N, h 9 18th.
Fressler John, tinner, res 1643 F.
Freston Margaret, res 1309 2d.
Frevert Wm L, pres and mngr Chadbourne Furniture Co, h 3535 2d.
Frew David W, rancher, res Point Loma.
Frew Edna J, milliner Kahle & Mizen, res 1641 E.
Frew Grace, tchr, res Point Loma.
FREY, see also Fry and Frye.
Frey Antoine (Frey Bros), res 572 4th.

A. J. Bradley
Claude Woolman
Bradley & Woolman
Funeral Directors
Lady Assistant
PHONES
Sunset Main 55
Home 2255
7th cor C.
P. O. Box 702
SAN DIEGO
CAL.

TELEPHONE
RED 2831
FOR THE
Best Milk and Cream
ALLEN'S DAIRY
ALLEN & SON
Proprietors
Family Trade a Specialty
Dairy at Mission Valley, San Diego
Address
P. O. Box 650

C. H. BALDWIN REAL ESTATE, SURETY BONDS, INVESTMENTS
FIRE, ACCIDENT, LIABILITY AND PLATE GLASS INSURANCE
911 FIFTH STREET PHONES: HOME 1167; SUNSET 1447 SAN DIEGO, CAL.

Abstract Title & Trust Co. Of San Diego

Office: Title Bldg., 841 Fifth Street Tels: Sunset Main 302; Home 2051 to 2057

Pioneer Artificial Stone Works

J. P. CHRISTENSEN Propr.

Plain and Ornamental Concrete and Cement Work

739 SEVENTH

P. O. BOX 831

City Carpenter Shop

ARTHUR ASAY Proprietor

CONTRACTOR AND **General Jobber**

SCREENS STORE AND OFFICE FIXTURES

1549 I STREET

TEL. MAIN 352

FREY BROS (Joseph, Leon and Antoine), wholesale and retail junk, metal, iron, rags, bones, ropes, bottles and sacks 566-572 4th.

Frey Janne, res 572 4th.
Frey Joseph (Frey Bros), h 572 4th.
Frey Leon (Frey Bros), h 201 Newton av.
Frick Isaac H, barber 1116 4th, h 730 Cedar.
Frick Wesley R, curios 544 D, h same.
Fridley John W, cabinet mkr 1547 I, h 619 Arctic.
Fridley S A, horseshoer R J Edwards, res 1237 F.
Frieling Wm H, carp, res 1528 E.
Friend John, res 611 5th.
Friends Church, Rev Edward M Hutchins pastor, 19th nw cor H.
Friese Charles A, artist, res 1518 F.
Frigerio Matilda (wid Joseph), h 441 13th.
Frisbie Ellis R, carpet layer Chadbourne Furniture Co, res 517 Kearney av.
Frisbie Herbert B, res G nw cor 5th.
Frisbie Jesse R, clk W M Crouse, res 517 Kearney av.
Frisbie Judson, h 444 10th.
Frisbie Lyman B, carpet layer Marston Store, h 517 Kearney av.
Frisbie Mrs Mary, fur rms G nw cor 5th.
Fritz Christ, lab, h es 39th 1 N of R.
Fritz Herman C, frt clk S D Cuy & E Ry Co, h 325 Kearney av.

FRITZ HERMAN M, propr Fritz's Place 4th se cor F, h 1555 11th.

Fritz Julia M, bkkpr Elec Laundry, res 325 Kearney av.
Fritz Louis, bkkpr A Sensenbrenner, h 1572 1st.
Fritz's Place, Herman M Fritz propr, soloon 4th se cor F.

FROST ABEL H, pres E J Swayne & Co, res 3380 D.

Frost Angie E (wid George W), h 3380 D.
Frost Charles E, mngr S D Rochdale Co, h 545 14th.
Frost Charles L (Pacific Investment Co), h 328 Logan av.

DAVIS & ANDERSON SUNSET PHONE MAIN 139 HOME PHONE 1139

UNDERTAKERS, EMBALMERS AND FUNERAL DIRECTORS

1219 PLAZA LADY ATTENDANT SAN DIEGO, CAL.

FRYE,
GARRETT
AND
SMITH

CONDUCT

SAN DIEGO'S
MODEL PRINT SHOP



PEOPLE WHO WANT
NEAT, TASTY THINGS
IN PRINTING, AND WANT
THEM IN A HURRY,
ARE OUR PATRONS...

....1031 SIXTH ST.

STAR CYCLE WORKS All Work Promptly Done and Guaranteed
BICYCLES, AUTOMOBILES, AND SUPPLIES. VULCANIZING A SPECIALTY
GEO. C. DeWITT, Prop. 1624 H. St. Phone Home 1674

Frost Flora A, stenogr Collier, Smith & Holcomb, res 545 14th.
Frost Hattie L (wid Edgar W), res 930 Julian av.
Frost Helen M, tchr, res 3380 D.
Frost Martha M, tchr Middletown School, res 3380 D.

FRY, see also Frey and Frye.

Fry George U, with Home Ins Co, h 1141 9th.
Fry Herman G, messgr A D T Co, res 2360 C.
Fry Mrs Julia, res 743 7th.
Fry Philip M, gro 2275 C, h 2360 same.
Fry S E, mngr Home Investment Co, res 1141 9th.
Fry Wm, removed to Santa Cruz, Cal.
Fryberg Louis, bartndr H A Reichenstein, h 730 Beech.

FRYE FRANK A (Frye, Garrett & Smith), h 1553 2d.

Frye Fred M, coml agt S P Co, h 1146 11th.

FRYE, GARRETT & SMITH (Frank A Frye, George A Garrett, Charles A Smith), printers 1031 6th, Tel Sunset Main 143, Home 1143. (See left side lines and opp page.)

Fuentes Bodrigo, lab, h 214 Logan av.
Fuentes Mrs C J, res 752 1st.
Fuentes Fannie, dom, res 752 1st.
Fuentes Frederick, painter, h 752 1st.
Fuentes Joaquin C, removed to Nestor, Cal.
Fuentes Mrs Mary, dressmkr, h 1110 H.
Fuhrken Carl, clk, h 1121 Union.
Fuhrman Emma L, emp Model Laundry, res 2838 D.
Fuhrman Hattie M, bkkpr Sou Cal Baking Co, res 2838 D.
Fuhrman Wm, h 2838 D.
Fuidge Richard N, tinner 648 4th, h 644 Boston av.
Fulkerson Walter J (Palmer & Fulkerson), h 1150 Front.
Fuller Mrs Belle F, h 949 8th.
Fuller De Witt, removed to Lemon Grove.
Fuller Jay E, grocer 1040 F, res 915 D.
Fuller J Frank, trav agt, h 718 Franklin av.
Fuller Orie E, clk J E Fuller, res 123 5th.
Fuller Willard, metallurgist, res 1162 5th.

John Engebretsen
General CONTRACTOR
Street Paving Grading AND Excavating
CEMENT WORK A SPECIALTY
Tel. Home 3051
OFFICE ROOMS 5 AND 6
614 Fifth St.
Between G and H

CORONA SPRINGS
THE WORLDS BEST LITHIA WATER
THE PEER OF ALL TABLE AND HEALTH GIVING WATERS
DRINK IT AND NO OTHER
Office, 651 Fifth St. Phones: Sunset Main 518, Home 1512
BOTTLING WORKS 502, 504 Fourth st.

D. S. LACEY PURE DRUGS
Prompt and Accurate Service
PRESCRIPTION PHARMACY Tel. 466 951 Sixth St.

BOYD, BANGS DRUG CO.
SEFTON BLOCK, COR. FIFTH AND C STS.
Home Phones 2404 and 2405 Sunset Main 335

Crescent Aerated and Distilled Water Company
Latest methods of distillation and aeration of water.
Watch for the Yellow Label, accept no other
Corner 8th & M
TELS. HOME 2318
SUNSET MAIN 251
SAN DIEGO CAL.

GENERAL CONTRACTOR AND BUILDER
J. T. Corcoran
3573 FIFTH ST.
Homes Built to Suit Purchaser
Terms to Suit
SEE ME

FULLER W P & CO, C W Jackson mngr, paints and oils, sashes and doors, glass, wall paper, picture frames, etc 7th ne cor F.

Fullerton James S, h 2128 B.
Fulner Joseph J, fisherman, res 617 D.
Fulner Mrs Mary (wid Frank), h 617 D.
Fulton Albert C, student S D Commercial College.
Fulton Avery, lab Stone & Rickey, res ws Louisiana 1 N of El Cajon av.
Fulton Estella, bkkpr M A Vincent, res 761 6th.
Fulton Harry, automobile livery 1046 H, h 1630 1st.
Fulton James B, fruit packer, h 637 Boston av.
Fulton James T, mining, res 761 6th.
Fulton Samuel C, gardener J H Gay, res 569 8th.
Fultz Frederick, lab Barrett Ice & Cold Storage Co, res 132 16th.

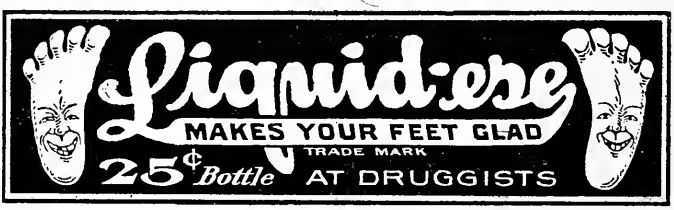

Fultz John W, h 132 16th.
Fultz Samuel H, lab, res 132 16th.
Funge Lester B, mngr Grand Theatre, res 1162 5th.
Funge Mrs L B, treas Grand Theatre, res 1162 5th.
Funk Harry M, optician and jeweler 745 5th, res 1712 K.
Fuqua Frank, livery 1340 3d, h 2320 D.
Fuquay Alfred F, painter Jones & Butler, h 3723 3d.
Fuquay Hazel S, student, res 3723 3d.
Fuquay Susan L (wid Franklin F), res 3723 3d.
Furlong N, inmate S D Co Hospital.
Furlong Peter, barber 428 5th, h same.

FURNALD FRED H C, druggist 16th nw cor K, res Coronado.

Furner Miriam E, res 833 13th.

Fintzelberg & Steinmetz
REAL ESTATE, INSURANCE AND LOANS
759 Sixth Street, Express Block
Sunset Main 829 Home 1329

Gen'l Insurance and Real Estate
GWYN & LANCASTER
PHONE: SUNSET MAIN 687
1313 D STREET

G

G A R Hall, 813 5th.
Gables The, fur rms 1449 2d.
Gabrielson Gabriel E, driver Combination Chemical Engine, h 3161 F.
Gabrielson Wm E, student, res 3161 F.
Gaedke Gustav, propr S D Soda Wks, h 424 Logan av.
Gaedke Gustav H, slsmn S D Soda Wks, res 424 Logan av.
Gaffney Patrick H, rest, res 1036 3d.
Gagel Edgar, waiter Mrs S E Barritt, res La Jolla.
Gagznos Sephen J, tailor Wm McCreesh, h 3340 J.
Gainder Edward, cor sec Longshoremen's Union, h 3427 L.
Gaines Charles A, carp, res 1060 4th.
Galaway Richard, res 1100 H.
Galbraith Wm A, pressman S D Union, h 1648 Union.
Gale Edward I, h 1152 9th.
Gale Mary J, h 3732 2d.
Galindo Ramon, lab, h 700 3d.
Gallagher Frank C, lab, res ns El Cajon av 7 E of Missouri.
Gallagher John W, h 1646 1st.
Gallagher Katie, dom Maple nw cor 4th.
Gallo Ernesto, tailor 1235 4th, h same.
Gallub Jacob S, ladies' tailor 1215 4th, h same.
Galvin Patrick, section hand, res North San Diego.
Galvin Peter, h 911 F.
Galway Frank W, millman Russ L & M Co, h 540 Pierce av.
Gandy Asbury P, res 3882 3d.
Gano Charles L, removed to Modesto, Cal.
Gannon Michael (O'Leary & Gannon), res 1198 India.
Ganoe Thomas, h 527 9th.
Ganong Pearl, missionary, res 2212 D.
Gant Mrs Hattie J, dressmkr, h 1242 B.
Gant Wm M, lab, h 1130 Union.
Garcia Andrew lab, res 13th nw cor L.

GUSTAF A. ERGO
Tailor
SUITS MADE TO ORDER
All Work Warranted
1114 Fourth St.
Tel. Home 3065
SAN DIEGO CAL.

THOMAS SMALLCOMB
You are Invited to Investigate
MY BARGAINS IN
REAL ESTATE
206 Granger Bldg.
PHONE HOME 2214
SAN DIEGO

NASON & OESTING
General Insurance Agents :: Surety Bonds
Granger Block, Under Merchants National Bank
SAN DIEGO, CAL.

REAL ESTATE **Conard, Henking & Osborn** 926 SIXTH STREET
Gen'l Agency Penn Mutual Life Ins. Co. Preferred Accident Insurance.

Garcia Camillo, inmate S D Co Hospital.
Garcia Epitacio, lab Street Dept, h 13th nw cor L.
Garcia Francisco, plasterer, res ss R 2 E of 34th.
Garcia Francisco A, lab, h 33d sw cor R.
Garcia Frederick, lab S D Hydraulic Stone Co, res 553 5th.
Garcia Herculano, h 1746 Columbia.
Garcia Joe, lab, res Pacific Beach.
Garcia Mrs Juana, emp S D Steam Laundry, res 1746 Columbia.
Garcia Tacinta, lab, h 1456 California.
Gardner Amanda B, shellworker, res 1036 F.
Gardner Barbara, res La Jolla.
Gardner David W, res 749 4th.
Gardner Edgar A, carriages 753 4th, res Coronado.
Gardner Edward, inmate S D Co Hospital.
Gardner Horace, h 627 Grand av.
Gardner Mrs Sarepta J, cook Agnew Sanitarium.
Gardner Wm M, res 1235 5th.

GARETSON, see also Garrettson.

Garetson Frank A, fruit, h 1632 9th.
Garetson Ethel, res 1612 9th.
Garetson Frank A, lumberman, h 1612 9th.
Garetson Roy A, bkkpr Pac Fruit Co, res 1612 9th.
Garetson Sarah H (wid James L), h 619 10th.
Garforth H, res 1311 4th.
Garland Asa O, atty 47 Keating Bldg, h ns A 1 W of 27th.
Garland Charles W, real est, res 471 7th.
Garlock Abram O, h 810 Dale.
Garner George H, masseur, h 1724 B.
Garner Mattie C (wid Frank M), res 642 C.
Garner Roy E, clk, h 642 C.
Garnham Wm H, lab Street Dept, h 2327 H.
Garnsey Charles E, solr M F Heller, h 643 Grant av.

GARRETT GEORGE A (Frye, Garrett & Smith), h 28th se cor Irving av.

Garrett Mary E, clk W O Bowen, res 2006 K.

GARRETTSON, see also Garetson.

JAMES A. HARRIS
BOOKBINDER
BLANK BOOK MANUFACTURER
1034 Third St.
PHONE HOME 1609
SAN DIEGO CAL.

R. Dick Real Estate
Bargains in Lots Blocks and Homes City and Country
Homes built to suit purchaser
See me at Rooms 3 & 4 EXPRESS BLOCK
Home Phone 1496
S. E. Corner SIXTH and F

FOLSOM BROS. CO. REAL ESTATE
See Folsom Bros. Co. Building Department
PHONES: MAIN 1771: HOME 1571 1015 FIFTH STREET

I. X. L. Laundry
Phones, Home 1526
Main 526
PROMPT. RELIABLE AND SATISFACTION GUARANTEED
CORNER TENTH AND I STREETS

GARRETTSON DAVID F, pres Garrettson Investment Co and Pac Wood and Coal Co, h 2366 Front.

Garrettson Elizabeth A (wid Garrett A), h 2940 K.
Garrettson George jr, collr First Natl Bank, res 3310 E.

GARRETTSON GEORGE G, vice pres Garrettson Investment Co, treas Pac Wood and Coal Co, h 3310 E.

Garrettson Investment Co, David F Garrettson pres, George G Garrettson vice pres, John S Akerman sec, 1311 E.
Gartner Joseph, driver, h 610 Kearney av.
Gartner Mrs Josephine, grocer 610 Kearney av, h same.
Gartner Ludwig, h 446 Kearney av.
Garty Rosina, res La Jolla.
Garvin Amelia W (wid Henry D), h 3114 N.
Garvin Right N, nurse The Sanitarium Treatment Rooms, res 446 National av.
Garwood Frederick, painter, res 1314 G.
Gaskill Erma, tchr, res 1739 3d.
Gaskill Luman H, miner, h 1739 3d.
Gaskill Silas E, fur rms 772 16th.
Gaskill Walter L, stockman, h 343 Grand av.
Gass Mary J (wid A G), res 756 3d.
Gassen Adolph G, h 1517 7th.
Gassen David L, driver Simon Levi, res 1058 9th.
Gastelum Benedita (wid Cayetano), h 213 Logan av.
Gastelum Julia, dressmkr Mrs Amy Strong, res 761 6th.
Gastio Ankil, lab, h 11th ne cor M.
Gaston Matthew A, lab Russ L & M Co, res 2638 N.
Gaston Wallace, lab, h 2638 N.
Gaston Andrew D, mach Russ L & M Co, res 2638 N.
Gaston David L, lab Russ L & M Co, res 2638 N.
Gaston Mrs Mary, res 743 7th.
Gaston Wm W, lumberman Russ L & M Co, res 2638 N.
Gates Vesta, dom 844 Juniper.
Gaudenzio James D, res 546 5th.
Gaudian Paul B, janitor, h 2412 F.

Hygienic Distilled Water
AND
CARBONATED BEVERAGES
—
EXCELSIOR BOTTLING WORKS
557 4th St
PHONES
MAIN 164
HOME 1164

H. J. Threlkeld
GENERAL AUCTIONEER
All kinds of
Furniture
Made to order and repaired
Second Hand Furniture
Bought, sold and exchanged
Portable Houses a Specialty
441-443 6th St.
San Diego, Cal.
Phone Main 2343

OVER & BROWNE
Excavating, Grading & General Team Work
BOTH PHONES 1326
OFFICE. 834 SIXTH STREET

1324 D St.
Sunset 740
Home 2040

E. J. SWAYNE & CO.
Real Estate in All Branches
Care of Property for Non-Residents

LOANS
INSURANCE
CONVEYANCING

Johnson & Connell

Funeral Directors

Seventh and D Streets

Telephones
Sunset Main 158
Home 1158

TELEPHONE
MAIN 1558

Hoar & Wheeler

GENERAL CONTRACTORS AND BUILDERS

Estimates Furnished

340 Kearney Ave.
AND
231 National Ave.

Gaugh Charles E (Neyenesch & Gaugh), h 337 Boston av.

GAUTERAUX FRANK, calcimining by spraying machine and all kinds of painting 837 4th, h 3449 L. (See adv Classified Contractors.)

Gauteraux James, lab Frank Gauteraux, h 936 3d.
Gavin Elisha M, carp, res La Jolla.
Gay John H, h 5th se cor Juniper.

GAY SAMUEL S, rms The Santa Fe 4th sw cor C.

Gay Theodore R, sec Union Trust Co, h 1808 A.
Gaylord Gladys F, student S D Commercial College, res 1330 Grape.
Gaylord Mrs Maria A, h 1330 Grape.
Gazlay Fred M (S D Hardware Co), h 3043 4th.
Gean Louis, inmate S D Co Hospital.

GEARHART WILBUR F, physical culturist 1671 5th, h same.

Gearn George C, h 1123 9th.
Geddes Maria S (wid George), h 1307 7th.
Geddings P, lab, res 1307 4th.
Gedney Mary D, clk, res 3760 M.
Gee Wo, laundry 1302 I.
Geer Mrs M W, stenogr Western Metal Supply Co, res 630 Logan av.
Gehring Ferdinand, vice pres Standard Iron Works, h 544 11th.
Geiger Mrs Fredericka (wid David), h 810 Front.
Genter Wm, painter, res La Jolla.
Gentry George, lab, res 321 12th.
Gentry Squire, tmstr, h 321 12th.
George Charles W, clk P O, h 920 Cedar.
George Florence E, tchr Sherman Hts School, res 1157 24th.
George Frank H, bldg contr, res 902 Julian av.
George Gilbert, longshoreman, h 19 Water Front.
George Mrs Grace V, clk Loring & Co, h 3644 M.
George Henry W, h 1157 24th.
George Hubert A, dep collr U S customs, res Calexico.
George Paul T, bookbndr J A Harris, res 920 Cedar.
Gephart Ida, appr Marston Store, res 314 Sargent av.



Typewriter Exchange

Machines, Bought, Sold, Rented and Repaired. Desks and Supplies for all Machines. LORING & CO.. (Inc.) 262 5th St. and 1327 F St.



F. W. BRADLEY Family Trade a Specialty
Tels: HOME 1157, MAIN 157
WHOLESALE AND RETAIL WINES AND LIQUORS
Sole owner of the Celebrated Bradley Spring 1058-1062 FOURTH ST., cor. C

Gephart Wm W, bkkpr Coronado Beach Co, h 314 Sargent av.
Geradehand Anna (wid Frank), h 1629 Union.
Geradehand Edward C, solr Hamilton Bros, res 1629 Union.
Gerald Wm, eng, res 1198 India.
Gerard John B, plasterer, h 820 Julian av.
Gerhard Charles, shoemkr 1322 F, h 419 Julian av.
Gerichten Building, 820 5th.
Gerlach Emil, printer J H Harbs, res 862 4th.
German Baking Co (Noeltner & Strehle), bakery 2147 H.

GERMAN FIRE INSURANCE CO OF FREEPORT, ILL, Nason & Oesting agts cor 5th and D under Merchants' National Bank.

PROMPT AND SPEEDY in all things electrical, we give satisfaction to all customers who require our services.
SOUTHERN ELECTRICAL CO.
815-817 FIFTH Home 1277 Sunset Main 277

German Lutheran Church, Rev G W F Kiessel pastor, Dewey se cor Grant av.
German Martin, removed to El Paso, Tex.

GERMANIA FIRE INSURANCE CO OF NEW YORK, Nason & Oesting agts cor 5th and D under Merchants' National Bank.

Geroy Alfred, lab, h 1263 1st.
Geroy F Harold, clk Reed & Wyman Co, res 1263 1st.
Gerull Henry C, lab, h 445 Sargent av.
Ghio Adeline, res 909 Arctic.
Ghio Bartholemew G, fisherman, h 955 Arctic.
Ghio Cartardo, fisherman, res 909 Arctic.
Ghio Domanico, fisherman, h 417 E.
Ghio Mary, dressmkr Mrs Amy Strong, res 909 Arctic.
Ghio Stephen, driver C A Holmquist, h 909 Arctic.
Ghio Stephen J, fisherman, h 840 Columbia.
Gibbens Henry S, res La Jolla.
Gibbons Ava M (wid Calvin), h 153 15th.

General Contractor AND Builder
M. Trepte
534 Sixth St.
Tel. MAIN 787
Screens, Store and Office Fixtures. Job Work.

Tel: Home 2350
Sunset Main 350
FOR THE
Yacht Dolphin
¶ For
¶ Pleasure
¶ and
¶ Fishing
¶ Trips
THE
STAR BOAT HOUSE
Formerly the H Street Wharf
Foot of H St.

NAPOLEON J. ROY
FINE TAILORING
PHONE HOME 1182 942 FIFTH STREET

Kessler Machine & Supply Company
First-Class Machine Work, Automobile Repairing
Phones: Main 2015, Home 2015
416-430 Sixth Street

Packard's Book Store

For Your Visiting Cards, Wedding Invitations, Fine Stationery or the Latest Popular Book

951 FIFTH ST.

Gibbons Boyd H, salesman Nason & Co, res 153 15th.
Gibbons Madeline G, res 1471 8th.
Gibbons Philip J, carp, res 3460 J.
Gibbs Elmer E, driver C S Hardy, res 270 17th.
Gibbs Mary J (wid Edward M), h 2421 K.
Gibbs Mitta M, clk W E Hammond, res 2421 K.
Gibbs Sadie A, clk W E Hammond, res 2421 K.
Gibson Bessie M, nurse, res 734 12th.
Gibson Edward S, cashr Santa Fe, h 2434 D.
Gibson Lewis N, h 1263 1st.
Giddings Laura (wid J R B), h 259 H.
Giegar Mrs Wilhelmina, res 1309 2d.
GIFFORD CHARLES M, prop Gifford's Olive Works, olives and olive oil, 525 9th, h 2405 M. (See adv page 12.)
Gifford De Witt C, foreman C M Gifford, res 2405 M.
Gifford Eli B, miner, h 350 9th.
Gifford Mrs Mary, dom, h 1227 India.
GIFFORD'S OLIVE WORKS, Charles M Gifford propr, 525 9th. (See adv page 12.)
Gilbert Alfred H, dentist 955 5th, h 1039 Fir.
Gilbert Building, 955 5th.
Gilbert Claire A, clk E M Burbeck, res 1146 8th.
Gilbert Mrs Helen M, h 1146 8th.
Gilbert Jacob, blksmith, h Arctic ne cor Winders.
Gilbert John B, cement wkr John Stabler, h 325 Clay av.
Gilbert John E, tmstr, h 240 11th.
Gilbert Mabel H, clk W O Bowen, res 1146 8th.
Gilbert The, fur rms 955 5th.
Gilkey Mrs Nora, emp S D Steam Laundry, res 1060 4th.
Gilkey Wm C, res 1060 4th.
Gill Irving J (Hebbard & Gill), h 3703 Albatross.
Gill Maria A (wid Albert G), h 1546 1st.
GILLEN JOSEPH R, veterinary surgeon, office and infirmary 1051 Front, h same, Tel Black 116. (See adv Classified Veterinary Surgeons.)
Gillen Juliza A (wid Hiram), h 2119 G.
Gillies Donald B, mining, res 2335 Front.

K. C. Naylor

Cutter of Precious Stones

We have our own mines of Beryl, Tourmaline, Turquoise, Opal, Topaz, Andalusite and Garnet.

1320 C St.

REED & WYMAN CO.
TELS. HOME AND SUNSET 1497
Dealers in Builders' Hardware, Stoves and Ranges, Mechanics' Tools and Cutlery
751 FIFTH STREET, NEAR F SAN DIEGO, CALIFORNIA

San Diego Commercial College
Sefton Block, Fourth and C Sts. Day and Evening Classes

Gillies Niel, res 2335 Front.
Gillilan Charles W, removed to Pomona, Cal.
Gillis John N (J N Gillis & Son), h 647 20th.
Gillis John R (J N Gillis & Son), res 647 20th.
GILLIS J N & SON (John N and John R), fuel and feed 4th sw cor G.
Gillmore Collins (Gillmore & Co), h 1766 Front.
Gillmore Collins jr, student S D Commercial College, res 1766 Front.
Gillmore James (Gillmore & Co), res 1766 Front.
Gillmore Jesse (Gillmore & Co), res 1766 Front.
Gillmore Jessie, tchr University Hts School, bds 1766 Front.
GILLMORE & CO (Jesse, Collins and James Gillmore), real estate, loans and investments 4th se cor C.
Gillons John A (Doud & Gillons), h 2031 D.
Gillons Mary J (wid Cooper), res 2031 D.
Gillpatrick Jeremiah H, 2d hd gds 321 6th, res 313 same.
Gillpatrick Mrs Leelah R, grocer 315 6th, h 313 same.
Gilmore Henrietta W (wid George W), dressmkr, res 835 6th.
Gilmore James W, h F cor 26th.
Gilmore Myron T, cashr S D Savings Bank, h 1312 Beech.
Gilpin-Brown Harry L, h 2635 5th.
Gilson Oliver C, h ns El Cajon av 5 E of Missouri.
Gim Wing & Co, Chinese mdse 448 3d.
Gittings Anson R, rancher, res Pacific Beach.
Glascock Margaret, res 4175 University blvd.
Glascock Sue E (wid Asa), h 4175 University blvd.
Glaser Charles H, artists' materials, h 1202 A.
Glasgow Loretta R, clk J H Nevin, res 1512 H.
Glass Louis, h 508 Colton av.
Gleason Wm J, slsmn West Coast Lbr Co, res Pacific Beach.
Gleed Alma, student S D Commercial College, res 630 Kearney av.
Gleed Sarah E (wid James), h 630 Kearney av.

Pioneer Garbage Company
Skinner Bros.
Proprietors
Chimneys and Cess Pools Cleaned on Short Notice
OFFICE
2305 L St.
SAN DIEGO
Phones
MAIN 313
HOME 2505

PATENTS
Procured Everywhere
Patent and Trade-Mark Suits in all Courts
Townsend, Lyon Hackley & Knight
504-507 Merchants Trust Co. Bldg.
207 So. Broadway
LOS ANGELES CAL.

Southern California Music Co. Dealers in Pianos and Organs, Aeolians and Pianolas, Sheet Music and Musical Instruments
Phones: Sunset 337, Home 1337 **1050 Fourth St.** **C. H. Rundel, Mgr.**

Hyatt Detective Agency Legitimate Detective Work
CAREFULLY AND PROMPTLY ATTENDED TO
FRANK A. HYATT. General Manager ROOM 28. LAWYERS BLOCK

Telephone Main 2272
The San Diego Hydraulic Stone Co.
All kinds of Concrete Work
Manufacturers of Concrete Blocks for Building Purposes
N and Eleventh Streets

Gleghorn John E, porter Becker & Bauman, res 205 16th
Gleghorn Robert J, horeshoer Sherman Bailey, res 467 Julian av.
Gleghorn Surtes W, h 467 Julian av.
Glendennon Alda, clk, res 620 Main.
Glendennon Benjamin, gardener, h 620 Main.
Glenn James H, agt, h 3123 C.
Glenn John N, rancher, h 731 10th.
Glenn John P, clk, res 731 10th.
Glick Albert J, printer Frank Grandier & Co, res 741 6th.
Glick Chester A, waiter Minneapolis Rest, res 729 7th.
Glick Mrs Florence, clk Mrs R A Glick, res 1512 H.
Glick Jacob F, res 729 7th.
Glick John L, lab, res 729 7th.

SKILL Is Rare RARE SKILL is possessed by the staff of expert workmen to be found with
F. S. HARTWELL
Electrical Expert. Electrical work of all kinds done right.
943 SIXTH ST., SAN DIEGO, CAL.

Telephone Main 569
Simpson-Pirnie Granite Co.
821 D Street
GRANITE FOUNDATIONS
Get Estimates on the . . Real Thing . .

Glick Retha A (wid J S), bakery 741 6th, res 1512 H.
Glick Mrs Sadie A, fur rms 729 7th.
Glick Warren S, pressman Frank Grandier & Co, res 1642 H.
GLOOR RALPH S, dealer in staple and fancy groceries 902 Logan av, h 232 Boston av.
Glover Art Studio, Arthur L McKay mngr, 931 5th and 1512 H.
Glover Lewis O, h 3689 4th.
Glover Rosalia M (wid Wm B), nurse, res 1267 Columbia.
Goatley Chester G, treas Snowflake Baking Co, h 643 11th.
Goatley Nicholas, driver Snowflake Baking Co, res 643 11th.
GOCHENAUER DAVID, County Physician 1448 C, h same.
Goddard Albert E, printer S D Sun, res 943 4th.

Call at the **Elite Studio** Fifth and F Streets and see our Photo Etchings, the very latest in Photography
Miss E. M. Richardson San Diego, Cal.

GWYN & LANCASTER
Fire Insurance. 1313 D St. Phone Main 687

Connecticut of Hartford
Royal Exchange of London
Atlas of London
Austrian Phoenix
Milwaukee Mechanics Ins. Co.
Spring Garden Ins. Co., Phila. Penn.

Godfrey Ernest E, res 1636 3d.
Godfrey Harriet E (wid John S), h 932 12th.
Godfrey Harriet H, tchr, res 932 12th.
Godfrey Mary M, tchr B St School, res 1854 3d.
Godfrey Rachel J (wid Darwin F), res 1854 3d.
Godfrey Wm M, sec treas Home Tel Co, res 1854 3d.
Goede Amelia M, emp Elec Laundry, res 538 Logan av.
Goede Anna A, emp Elec Laundry, res 538 Logan av.
Goede Frank H, h 538 Logan av.
Goede Kate (Fouchette & Goede), res 538 Logan av.
Goepp Alfred J, switchboard Home Tel Co, res 1251 3d.
Goepp Harry A, glazier W P Fuller & Co, res 1251 3d.
Goepp Katherine (wid Charles), h 1251 3d.
Goessman Benno, carp, h 562 R.
Goetsch Ferdinand, carp, h 508 Main.
Goff Charles, cook Eureka Rest, res 1106 4th.
Goff H Neville, phys 1101 5th, h 933 11th.
Goff Lewis, res 933 11th.
Goforth Franklin, rancher, h 650 R.
Goforth Joseph F, res 650 R.
Golart Frank, fisherman, res Point Loma.
Golart Frank M, fisherman, res Point Loma.
Golay Hubert L, mach S D Elec Ry Co, res 442 Logan av.
Golay Louis F, watchman, h 442 Logan av.
Golay Walter V, driver Engine Co No 1, res 2d se cor E.
Gold Galore Mining Co, Wm R Anderson pres, Charles L Warfield sec, 1012 5th.
Goldberg Sam (Myers & Goldberg), res 1126 4th.
Goldcamp Chris, appr F S Hartwell, res 348 Clay av.
Goldkamp Christopher, appr F S Hartwell, res 348 Clay av.
GOLDKAMP FERDINAND J, councilman 9th Ward and grocer 348 Clay av, h same.
GOLDEN ANCHOR SALOON, Herman Kerber propr, wines, liquors and cigars 207 H.

San Diego Boat House
KINDER & NICOL
Proprietors
Launches, Sailboats and Rowboats to Let by the Hour or day. Boats moored and Repaired a Specialty
Boats Day or Night
Tels. Main 1897 Home 2592
P. C. S. S. WHARF FOOT OF FIFTH STREET

THE OWEN MUSIC STUDIOS
1557 Second St.
Sunset Phone MAIN 285
ERNEST LEVAN OWEN
NORMA VERA OWEN
THE BEST IN PIANO TEACHING
Call or send for Circulars

NASON & OESTING
General Insurance Agents :: Surety Bonds
Granger Block, Under Merchants National Bank SAN DIEGO, CAL.

The Angelus Piano Player

The Artistic Player. Does all the fingers can do—and more. Gives full orchestral effects, which no other player does.
THEARLE & CO., Representing Factory Direct
1025-1031 Fifth Street

Golden Cyrus, clk A S Smith, res es Curlew 1 S of Laurel.
Golden Hill Chemical Engine House, 3161 F.
Golden John (Golden & Son), h es Curlew 1 S of Laurel.
Golden John E, clk Golden & Son, res es Curlew 1 S of Laurel.
Golden Robert (Golden & Son), res es Curlew 1 S of Laurel.

GOLDEN RULE FRATERNITY, Richard G Vallin general agent, 1115 4th.

Golden State Market, 1069 5th.

GOLDEN & SON (Robert and John), grocers and market 1314-1316 F.

Golder Daniel D, h 809 Logan av.
Goldman Alfred, mach, res 1198 India.
Goldman Annie G (wid George D), h 1302 Logan av.
Goldman Charles, mach, res 1198 India.
Goldman Fanny G (wid George D), h 1302 Logan av.
Goldman George D, aged 43, died Oct. 31, 1904.
Goldman Hartford M, asst agt P C S S Co, res 1302 Logan av.
Goldman Lawrence, student S D Commercial College, res 1302 Logan av.
Goldman Milton, removed to Albany, Ore.
Goldring John Y, paper hgr W C Hunt, h 358 10th.
Goldring Matilda (wid Edwin), res 358 10th.
Goldsmith George P, res 1047 5th.
Goldstein Mamie, h 405 4th.
Goldstein Philip H, tailor 1165 Union, h same.
Goldthorp Joseph H, propr Palace Saloon, 1323 E, h 1246 B.
Goldthwaite Edgar R, butter mkr W B Hage, h 2230 C.
Goldthwaite Samuel T, h 1236 18th.
Goldtree Sidney A, clk Blochman Banking Co, res 1346 Front.
Gomer John H, carp, res 1054 3d.
Gomez Edward, typesetter Frye, Garrett & Smith, res 932 Front.

LAUNDRY METHODS, that are Hygienic, Sanitary and Odorless; which Purifies and Disenfects Your Fabrics are used at the

Sanitary Laundry Co.

12th and K Sts.

Phones: MAIN 254
HOME 1254



Blot out fires

HOW?

BY SWAN'S DRY POWDER FIRE EXTINGUISHER

AGENTS WANTED EVERYWHERE

E. J. SWAN
Sole Mnfr.

918 FIFTH ST.
San Diego, Cal.

SCHNELL'S SANITARY DAIRY Tels. Home 3054 Sunset Main 654
Producers and Retailers of Sanitary MILK, CREAM, BUTTER and EGGS
Oscar F. Schnell, City Manager; Henry F. Schnell, Ranch and Dairy Manager
Ranch and dairy, NESTOR Phone Suburban 128
Office and Milk Depot. 1261 Fifth Street San Diego, California

I. X. L. Laundry
Phones, Home 1526
Main 526
PROMPT. RELIABLE AND SATISFACTION GUARANTEED
CORNER TENTH AND I STREETS

Gomez Mrs Elisa, h 932 Front.
Gomez Eugene, printer Frye, Garrett & Smith, res 932 Front.
Gomez Eva E, bkkpr Singer Sewing Mach Co, res 932 Front.
Gomez Grace, res 932 Front.
Gomez Robert S, painter W C Hunt, h 714 National av.
Gomocozine Ese, lab, h 1834 6th.
Gonzales Bancho, lab, res 1628 K.
Gonzales Bartolo, lab, h 2140 K.
Gonzales Beterano, lab, h 330 13th.
Gonzales Emilio, lab S D Hydraulic Stone Co, h 2124 L.
Gonzales Irene (wid Charles), h 1326 Arctic.
Gonzales Jose M, lab, h 158 15th.
Gonzales Joseph, lab, res 702 1st.
Gonzales Juan, res North San Diego.
Gonzales Juanita A, dom 1605 D.
Gonzales Miguel, carp, h 658 1st.
Gonzales Roberto, lab, h 523 Water Front.
Gonzales Roberto T, lab, h 714 F.
Gonzales Salvador, tmstr, h 851 Arctic
Gonzales Samuel, tchr, res 805 State.
Good Charles L, dentist 1415 D, h 896 24th.
Good George H, carrier P O, res 2054 University av.
Good George L, apiarist, h 132 National av.
Good Samuel M, h 366 21st.
GOODBODY MICHAEL D, contractor for all kinds of grading, excavating and teaming 216 Granger Bldg, h 1231 Front.
Goodbody Thomas H, foreman, res 1231 Front.
Goode Gertrude (wid Henry), res 1025 8th.
Goodell J F, painting contr, res Pacific Beach.
Goodell Martha L, tchr, res Pacific Beach.
Goodell Ola M, res Pacific Beach.
Goodell Oliver E, rancher, res Pacific Beach.
GOODMAN WM E, solicitor San Diego Directory Co. res Hotel Imperial D se cor 7th.
Goodrich James H, h 533 13th.

M. D. ARMS & CO.
PHONE MAIN 2312
REAL ESTATE
We Build and Rent Houses
1421 D STREET

D. S. GRISWOLD & CO.
ELECTROTYPERS
239 WINSTON ST.
Los Angeles, Cal.

PALACE CROCKERY STORE
THE DINNER SET STORE
ALFRED STAHEL & SON
916 FIFTH STREET

1324 D St.
Sunset 740
Home 2040

E. J. SWAYNE & CO.
Real Estate in All Branches
Care of Property for Non-Residents

LOANS
INSURANCE
CONVEYANCING

Goodrich Valentine R, h 312 Milton av.
Goodwin Chester C, grocer 654 Franklin av, h same.
Goodwin Eliza A (wid Marks), res 3549 1st.
Goodwin Frances H, res 1118 Cedar.
Goodwin Nason M (Gordon, Goodwin & Co), h 3549 1st.
Goodwin Percy H (Gordon, Goodwin & Co), res 3549 1st.
GOOLMAN ALPHEUS T (Goolman Bros), h 634 Water Front.
GOOLMAN BROS (Wm E and Alpheus T), proprs Eureka Foundry 523 Front cor I. (See adv Classified Contractors.)
GOOLMAN WM E (Goolman Bros), res 634 Water Front.
Goos Frederick, butcher C S Hardy, h 2852 4th.
Goose Louise, dom Hotel Robinson.
Gordineer John W, foreman Folsom Bros Co, res 764 14th.
Gordinier Thomas, dentist, res 966 11th.
Gordon Cindy, painter, res 946 3d.
Gordon Elmer E, condr S D Elec Ry, res 1163 18th.
Gordon Frank, bricklayer, h 1530 India.
Gordon Mrs Frankie, inmate S D Co Hospital.
GORDON, GOODWIN & CO (Henry C Gordon, Nason M and Percy H Goodwin and Charles H Swallow), real estate, loans and insurance 1202 4th.
Gordon Henry C (Gordon, Goodwin & Co), h 1248 B.
Gordy Alvin, res 958 3d.
Gorham Cornelius, bldg contr, h 624 Kearney av.
Gorham Ira L, h 631 Julian av.
Gorman Tony, h ws Arctic bet Spruce and Sassafras.
Gorsline Alexander L, h 201 Logan av.
Gospel Hall, 627 7th.
Gospel Hall, 1121 6th.
Gospel Mission, James Gauteraux reader, 956 3d.
Gospel Tabernacle, 754 7th.
Goss Elizabeth M, emp Elec Laundry, res 2425 F.
Gottesburen Albert L, carp, h 1040 2d.
Gottlob Frank, lab, res 1513 Logan av.

Frye, Garrett & Smith
PRINTERS
1031
SIXTH ST.
BOTH PHONES

Jersey Milk Co.
H. L. WESTON
Proprietor
Best Butter Cream and Milk
2345 H ST.
PHONES
HOME 2034
MAIN 834

C. A. SHEPPARD Successor To
SHEPPARD CYCLE CO.
958-960 SIXTH ST. PHONE MAIN 613
THE BEST BICYCLE THE **DAYTON**

F. W. BRADLEY Family Trade a Specialty
Tels: HOME 1157, MAIN 157
WHOLESALE AND RETAIL WINES AND LIQUORS
Sole owner of the Celebrated Bradley Spring 1058-1062 FOURTH ST., cor. C

Gottlob Henry, lab, res 1513 Logan av.
Gottlob Jacob, lab, res 1513 Logan av.
Gottlob John, lab, res 1513 Logan av.
Gottlob John B, h 1513 Logan av.
Goularte Manuel S, boat bldr 920 Atlantic, h same.
Gould Alfred, shoemkr 1231 5th, h 1237 same.
Gould Building, 1239 E.
Gould Charles E, musician Pickwick Theatre, h 1145 2d.
Gould Elwyn B, h 808 Juniper.
Gould Elwyn B jr, clk S G Ingle, res 808 Juniper.
Gould Grace ,tchr, res 808 Juniper.
Gould Ida (wid Fremont), res 835 6th.
Gouraler Antonio, res 1232 F.
Grable Sallie (wid Henry B), h 924 Logan av.

GRABLE S C, real estate and insurance 647 Logan av, h 719 same.

Grace George, lab, res 245 8th.
Gradillas Fleeze, cement wkr, res 1459 Arctic.
Gradillas Jose M, h 1459 Arctic.
Gradillas Mary, res 1459 Arctic.
Grady Frank M, painter, h 734 12th.
Grady George, removed to Eastport, Me.
Grady Matie F, asst P J Parker, res 734 12th.
Grady Roy W, tel opr, res 734 12th.
Graf Wm E, mngr Hutchason Dental Co, res 655 9th.
Gragg Wm H, res 2310 K.
Graham Charles, plasterer, res 1232 F.
Graham Joseph F, clk S J Wines Coffee Co, res 1446 Ash.
Graham Melancthon A, pres M A Graham Mill Co, res 1162 5th.
Graham M A Mill Co, Melancthon A Graham pres, Sam F Smith sec, planing mill India se cor B.
Graham Thomas W, carp, h 1446 Ash.

GRAINGER, see also Granger.

Grainger Earle H, music tchr 832 5th, res 1341 Union.
Grainger George H, painter, h 1341 Union.
Grainger Ysabel A, res 1341 Union.

A. J. Bradley
Claude Woolman

Bradley & Woolman

Funeral Directors

Lady Assistant

PHONES
Sunset Main 55
Home 2255

7th cor C;
P. O. Box 702
SAN DIEGO
CAL.

TELEPHONE
RED 2831

FOR THE
Best Milk and Cream

ALLEN'S DAIRY

ALLEN & SON
Proprietors

Family Trade a Specialty

Dairy at Mission Valley, San Diego

Address
P. O. Box 650

C. H. BALDWIN REAL ESTATE, SURETY BONDS, INVESTMENTS
FIRE, ACCIDENT, LIABILITY AND PLATE GLASS INSURANCE
911 FIFTH STREET PHONES: HOME 1167; SUNSET 1447 SAN DIEGO, CAL.

Abstract Title & Trust Co. Of San Diego

Office: Title Bldg., 841 Fifth Street — Tels: Sunset Main 302; Home 2051 to 2057

Pioneer Artificial Stone Works

J. P. CHRISTENSEN Propr.

Plain and Ornamental Concrete and Cement Work

739 SEVENTH

P. O. BOX 831

J. W. FRIDLEY

MISSION AND SPECIAL MADE FURNITURE

Show Cases and Fixtures, up to date Finishing, etc.

I STREET Between 6th and 7th

San Diego, Cal.

Telephone MAIN 352

Grand Av Baptist Mission, Rev W B Hinson pastor, ns Grand av nr 29th.
Grand Central, fur rms 1512 H.
Grand Theatre, Lester B Funge mngr, 5th bet B and C.
Grandier Frank (Frank Grandier & Co), h 1246 1st.
GRANDIER FRANK & CO (Frank Grandier), printers 838 6th.
Grandjean Arthur, h 331 17th.
Grandstaff Taylor R (Fisher & Grandstaff), res Hotel Brewster.
GRANGER, see also Grainger.
Granger Building, 5th sw cor D.
Granger Earle H, mngr City Guard Band, 832 5th, h 1341 Union.
GRANGER FEED YARD, Joseph R Williams propr, hay grain and wood 8th se cor I.
Granger Ralph, pres Merchants' National Bank, res National City.
Grant Building, 1036 5th.
Grant Building, ws 4th bet B and C.
GRANT CHAFFEE, teller American National Bank, res 1618 Ash.
Grant The, fur rms 633 5th.
Grant Ulysses S, office 4th se cor C, h 1618 Ash.
Grant U S Hotel, D bet 3d and 4th.
Granville Andrew J, yardman West Coast Lbr Co, h India se cor Palm.
GRANVILLE BROS (Edward and John), proprs S D and Escondido Stage Line, 5th sw cor F. (See adv page 16.)
Granville Edward E (Granville Bros), res Escondido.
Granville John (Granville Bros), res Arctic bet Palm and Quince.
Granville May A, bookbndr J A Harris, res India se cor Palm.
Granville Wm E, millman, res India se cor Palm.
Graut Ada, clk F X Holzner, res National City.
Graves Elizabeth W (wid Walter G), res 3114 N.
Graves Geraldine (wid Charles), h 2719 G.
Graves Mabel C, dom Hawthorn Inn, res 618 Julian

DAVIS & ANDERSON SUNSET PHONE MAIN 139 HOME PHONE 1139

UNDERTAKERS, EMBALMERS AND FUNERAL DIRECTORS

1219 PLAZA LADY ATTENDANT SAN DIEGO, CAL.

STAR CYCLE WORKS GEO. C. DEWITT Proprietor
GENERAL MACHINE WORK, AUTOMOBILE AND BICYCLE REPAIRING
VULCANIZING A SPECIALTY Tel. Home 1674 1624 H St.

Graves Rosa (wid Lyman G), h 618 Julian av.
Graville Lodosia, nurse, res 2008 E.
Gray Adoniram J, phys, h 3650 4th.
Gray Mrs Agnes F, h 735 11th.
Gray Arthur K, cabinet mkr Chadbourne Furniture Co, res 10th se cor H.
Gray Mrs Belle, dressmkr, res 1414 5th.
Gray Clara L, tchr Middletown School, res 3638 3d.
Gray Domitila (wid Thomas), res 1746 Columbia.
Gray Elizabeth M (wid Wm W), h 3638 3d.
Gray George, rancher, res Point Loma.
Gray Gertrude, nurse, res Point Loma.
Gray Gordon Y, real est 212 Granger Bldg, h 1414 5th.
Gray G L, res 1060 4th.
Gray Henry, clk, res Point Loma.
Gray Ira J (Gray's Book Exchange), h 1626 F.
Gray James W, deliveryman S G Ingle, h 3228 L.
Gray John T, trav slsmn, res Point Loma.
Gray Lulu, emp Model Laundry, rms 2380 H.
Gray May, waiter, res 1436 F.
Gray L Theodore, waiter, res 1968 Atlantic.
Gray Mrs Narcissa, dom, h 3228 L.
Gray Mrs Sara E (Gray's Book Exchange), res 1626 F.
Gray Tyndall, slsmn Thearle & Co, res Point Loma.
Gray Will M, mngr F W Braun Co, h 1570 8th.
Gray Wm, inmate S D Co Hospital.
Gray's Book Exchange (Ira J and Mrs Sara E Gray), 1626 F.

GREAT AMERICAN IMPORTING TEA CO, S Frank Ayers mngr, teas, coffees, crockery and glassware 922 5th.

Greaton John, purser Coronado Ferry, res Coronado.
Green Alice, stenogr Chase & Ludington, res La Jolla.
Green Carl J, appr Marston Store, res 2942 F.
Green Clyde, bell boy Hotel Brewster, res National City.

John Engebretsen
General CONTRACTOR
Street Paving Grading AND Excavating
CEMENT WORK A SPECIALTY
Tel. Home 3051
OFFICE ROOMS 5 AND 6
614 Fifth St.
Between G and H

CORONA SPRINGS
THE WORLDS BEST LITHIA WATER
THE PEER OF ALL TABLE AND HEALTH GIVING WATERS
DRINK IT AND NO OTHER
Office, 654 Fifth St. Phones: Sunset Main 513, Home 1512
BOTTLING WORKS 562. 564 Fourth st.

D. S. Lacey Prescription Pharmacy
THE BEST DRUGS AND CHEMICALS Tel. 466 951 Sixth Street

BOYD, BANGS DRUG CO.
SEFTON BLOCK, COR. FIFTH AND C STS.
Home Phones 2404 and 2405 Sunset Main 335

Crescent Aerated and Distilled Water Company
Latest methods of distillation and aeration of water.
Watch for the Yellow Label, accept no other
Corner 8th & M
TELS. HOME 2318
SUNSET MAIN 251
SAN DIEGO CAL.

GENERAL CONTRACTOR AND BUILDER
J. T. Corcoran
3573 FIFTH ST.
Homes Built to Suit Purchaser
Terms to Suit
SEE ME

GREEN DRAGON ART EXCHANGE, Mrs E L Martin propr, art goods, lessons given in embroidery and point lace, 1113 5th.

Green Dragon Dining Hall, Mrs S E Barritt propr, La Jolla.
Green Engresica, lab, h 2115 H.
Green Fannie (wid David), h 2024 G.
Green Francis M (F M Green & Co), notary public 842 4th, h 245 17th.
Green Francis M jr (F M Green & Co), res 245 17th.
Green Frank D, bartndr Fred Riedman, res 945 4th.

GREEN F M & CO (Francis M and Frank M Green Jr), real estate 842 4th.

Green Harry P, mngr Sparr Fruit Co, h 1654 Union.
Green Hazel A, tchr, res 245 17th.

Prescriptions
Tourists from all over the world have their prescriptions prepared at our drug store.
"WE DO IT RIGHT"
John B. Starkey.
PHARMACIST
5TH & E STS Tel 8th. 41 SAN DIEGO

Green Joseph J, hostler Occident Livery Co, res 2024 G.
Green Lizzie, res 1642 H.
Green Martha M (wid James F), res La Jolla.
Green Minnie, clk Cregan & Campbell, res 2024 G.
Green Teresa M (wid Jay T), fur rms 2942 F.
Green Vina, cook Colonial Inn.
Green Wm M, painter, h 2001 University av.

GREENE BROS (Wm H and Frank), grocers 2402 H.

Greene Charles E, clk Ballou & Cosgrove, res 2402 H.
Greene Charles E, slsmn Hamilton Bros, h 1142 10th.
Greene Frank (Greene Bros), res 743 9th.
Greene Harry P, fruit packer, h 1654 Union.
Greene John A, eng S D Planing Mill, res 1548 K.
Greene Joseph, res 1250 10th.
Greene Wm H (Greene Bros), h 2402 H.
Greenhaw Mrs Elizabeth A, dressmkr Mrs Amy Strong, res 3323 I.

Fintzelberg & Steinmetz
RENTS COLLECTED, PROPERTY MANAGED
759 Sixth St., Express Block
Sunset Main 829 Home 1329

Gwyn & Lancaster
1313 D STREET

Agents for AMERICAN SURETY CO.
COURT, CONTRACT AND OFFICIAL BONDS MADE
PHONE SUNSET MAIN 687

Greenhaw Hosea G, rancher, h 3323 I.
Greenia Mrs M E, res 729 7th.
Greenlee Katherine B (wid M D), res 1252 B.
Greenwood Louis, bldg contr, res 905 E.
Greer Mary A (wid Wm J), h 2030 A.
GREGG FRANK M, buy and sell mines 33d and M, h same.
Gregg Harry E, lino opr S D Union, h 2002 A.
Gregg Mrs H E, mail clk S D Union, res 2002 A.
Gregg Robert J, phy 465 18th, h same.
Gregg Robert J jr, clk B Lubin & Co, res 825 5th.
Gregory Franklin A, magnetic healer, h 139 National av.
Gregory John F, mach S D Cons Gas & E L Co, res 1628 H.
Gregory Marietta C (wid George A), res 830 12th.
Grenell Mary J (wid Barak J), h 1041 15th.
Grenfell Albert E, res 1803 G.
Grenfell Edward, aged 58, died Aug. 7, 1904.
Grenfell Elizabeth H (wid Edward), h 1803 G.
Grenfell Wm (Grenfell & Co), h 1819 G.
Grenfell & Co (Wm Grenfell), proprs The Calumet saloon 6th sw cor F.
Gresham John S, musician, res 1332 E.
Gresmer Adam N, printer S D Union, h 744 10th.
Greus Julius, florist 535 17th, h same.
Griebnow Frances, clk Griebenow & Willis, res 742 Kearney av.
Griebnow Frederick W, clk Griebenow & Willis, h 742 Kearney av.
Griebnew John A (Griebnow & Willis), res 742 Kearney av.
Griebenow Theresa, clk Griebnow & Willis, res 742 Kearney av.
Griebnow & Willis (John A Griebnow, John Willis), bakery 909 5th.
GRIESHABER LOUIS, paper hanging, house and sign painting, glazing, graining, decorating, tinting and water colors, full stock of wall paper 1800 and 1806 D, h same.

GUSTAF A. ERGO
Tailor
SUITS MADE TO ORDER
All Work Warranted
1114 Fourth St.
Tel. Home 3065
SAN DIEGO CAL.

THOMAS SMALLCOMB
You are Invited to Investigate
MY BARGAINS IN
REAL ESTATE
206 Granger Bldg.
PHONE HOME 2214
SAN DIEGO

NASON & OESTING
General Insurance Agents :: Surety Bonds
Granger Block, Under Merchants National Bank SAN DIEGO, CAL.

REAL ESTATE **Conard, Henking & Osborn** 926 SIXTH STREET
Gen'l Agency Penn Mutual Life Ins. Co. Preferred Accident Insurance.

JAMES A. HARRIS
BOOKBINDER
BLANK BOOK MANUFACTURER
1034 Third St.
PHONE HOME 1609
SAN DIEGO CAL.

R. Dick Real Estate
Bargains in Lots Blocks and Homes City and Country
Homes built to suit purchaser
See me at Rooms 3 & 4 EXPRESS BLOCK
Home Phone 1496
S. E. Corner SIXTH and F

Griffin Andrew D, res La Jolla.
Griffin Annie, res 1513 6th.
Griffin Hazel, dom, res 2061 Front.
GRIFFIN JOHN, Supervisor 5th District San Diego County, res Oceanside.
Griffin Parmelia H (wid Milton W), h 849 9th.
Griffin Mrs Roy, res 1539 E.
Griffin Wm D, emp Sanitary Laundry, res 849 9th.
Griffin Wm E, res 1513 6th.
Griffith Arthur C, tmstr Russ L & M Co, h 2335 F.
Griffith B Frank, driver S D Coml & Milling Co, h 2016 K.
Griffith De Witt, clk Marston Store, res 2335 F.
Griffith Grace M, nurse, res 1730 D.
Griffith Theron P, dept mngr Marston Store, h 1452 6th.
Griffiths Florence, nurse The Agnew Sanitarium Training School for Nurses, Beech ne cor 5th.
Grigg Wm H, printer Cooke & Christiance, res 1335 J.
Griggs Emma W (wid Charles W), h 335 Kearney av.
Grigsby Georgia E, clk, res 830 11th.
Grigsby Joseph K, driver Fletcher-Doyle Co, h 830 11th.
Grijalva August, clk Meyer & Davidson, res 1969 M.
Grijalva Francisco, gardener, h 136 15th.
Grijalva Richard, fruit pedler, h 1969 M.
Grimm Charles, stove mkr S G Ingle, res 1629 E.
Grindillas Jack, longshoreman, res 2116 L.
Griner Henry, longshoreman, res 520 Water Front.
Grinnell Hiram S, driver Citerley & Son, h 1022 C.
Grinnell S L, plasterer, res 946 3d.
Grinnell Wm, res 1036 F.
Gripp Chas W, carrier P O, h 1253 Columbia.
Gripper Edward B, Chinese inspr, h 1820 C.
Gripper Edward S, res 1820 C.
Grist Harvey S, driver Edward Kingston, res 1055 5th.
Grist Solon, emp John D Lane, h 858 7th.
Grist Walter I, res 858 7th.
Griswold Building, 1162 5th.

FOLSOM BROS. CO. REAL ESTATE
See Folsom Bros. Co. Building Department
PHONES: MAIN 1771: HOME 1571 1015 FIFTH STREET

I. X. L. Laundry
Phones, Home 1526
Main 526
PROMPT. RELIABLE AND SATISFACTION GUARANTEED
CORNER TENTH AND I STREETS

Griswold Charles E, condr S D Elec Ry Co, res 427 Ash.

GRISWOLD D S & CO (Daniel S Griswold), electrotypers 239 Winston, Los Angeles, Cal. (See right side lines.)

Griswold Emily L (wid Hobart H), h 427 Ash.
Griswold Fred A, clk, res Washington ne cor Goldfinch.
Griswold Henry F, commodore S D Yacht Club, h 3024 F.
Griswold Jesse, carp, h 1957 E.
Griswold Mary B, dom 896 24th.
Griswold Nellie B, student, res Washington ne cor Goldfinch.
Griswold Perry D, h Washington ne cor Goldfinch.
Griswold Susan M (wid Joseph A), res 3024 5th.
Groesbeck Mrs M L, inmate S D Co Hospital.
Groff Mary L (wid Wm M), h 963 9th.
Grohe Adam, aged 71, died Aug 11, 1904.
Grondenberg Charles H, dept mngr Marston Store, h 3604 4th.
Gronseth Mrs Bertha, h 935 16th.
Gross Charles F, foreman R M Hubbard, h 2416 Union.
Grosse Arthur A, trunk mkr S D Trunk Factory, res 1724 6th.
Grosse Harold R, trunk mkr S D Trunk Factory, res 1724 6th.
Grosskopp Mrs Augusta, res 743 7th.
Grossman C, lab, res 1307 4th.
Grosvenor Royal W, janitor Sherman Hts School, h 447 22d.
Groto Antony E, fisherman, res foot of F.

GROTTO THE, Carter & Schulte proprs, wines, liquors and cigars 926 5th.

GROVE EDWARD, physician and surgeon, office hours 10-12 a m and 2-4 p m, Sundays and evenings by appointment, 1071 6th, Tel Main 697, Home 1697, h 2243 Front, Tel Main 140, Home 1140.

Grove George T, driver Wells Fargo & Co, h 653 11th.

Hygienic Distilled Water
AND
CARBONATED BEVERAGES
—
EXCELSIOR BOTTLING WORKS
557 4th St
PHONES
MAIN 164
HOME 1164

H. J. Threlkeld
GENERAL AUCTIONEER
All kinds of
Furniture
Made to order and repaired
Second Hand Furniture
Bought, sold and exchanged
Portable Houses a Specialty
441-443 6th St.
San Diego, Cal.
Phone Main 2343

J. FRANK OVER
Both Phones 1326
Office, 834 Sixth St.
HOLLOW CONCRETE BUILDING BLOCKS FOR BUILDING FOUNDATIONS. PARTITIONS. RETAINING WALLS. ETC.

1324 D St.
Sunset 740
Home 2040

E. J. SWAYNE & CO.
Real Estate in All Branches
Care of Property for Non-Residents

LOANS
INSURANCE
CONVEYANCING

Groves Gordon, baker Snowflake Baking Co, res 3405 K.
Groves Samuel L, vice pres Snowflake Baking Co, h 3405 K.
Gruenberg David (Gruenberg & Longley), h 1253 Union.
Gruenberg & Longley (David Gruenberg, Mrs Carlo Longley), confy 641 5th.
Gruendike Jacob, aged 80, died April 8, 1905.
Guadagnini Enrico, shoemkr 856 5th, h 1001 26th.
GUARANTEE REALTY CO, Cyrus F Willard pres, John J Fitzpatrick sec, 328-330 Granger Bldg.
Guatelli Antonio, h 646 11th.
Guatelli Aurelia, cook Children's Home, res 646 11th.
Guatelli Flora N, clk A M Ingersoll, res 646 11th.
Guatelli Frank G, cement wkr J F Over, res 646 11th.
Guatelli Joseph, mason, res 646 11th.
Guatelli Leonora, clk W E Hammond, res 646 11th.
Guenther Frederick J, mach Sterne Bros Co, h 2435 F.
Guenther Henry, foreman A Keen & Son, h 852 11th.
Guenther Herman V, cement wkr J F Over, res 2372 G.
Guenther Mrs Katrina, res 852 11th.
Guenther Rose, seamstress Marston Store, res 852 11th.
Guerker Frederick H (American Baking Co), h 2831 L.
Guerrero Juan B, pastor First Mexican Presbyterian Church, h 1032 14th.
Guinan Robert P, glazier 1227 E, h 1336 Union.
Gump Charles W, mach, h Sampson sw cor Everett av.
Gumpos Stratti, pedler, h 539 4th.
Gunn Elizabeth L (wid Lewis C), res 1210 Ash.
Gunn John B, inmate S D Co Hospital.
Gunn Victor, sailor, h ws Atlantic 1 N of B.
Gunnis Russell H, teller First Natl Bank, h 3755 6th.
Gunnis Wm R, h 3771 5th.
Gurney Wm, shoemkr 1323 H, h 2225 C.
Gurwell Salathiel, carp, h Bean bet Seaman av and Choate av.

Johnson & Connell

Funeral Directors

Seventh and D Streets

Telephones
Sunset Main 158
Home 1158

TELEPHONE
MAIN 1558

Hoar & Wheeler

GENERAL CONTRACTORS AND BUILDERS

Estimates Furnished

340 Kearney Ave.
AND
231 National Ave.



Typewriter Exchange

Machines, Bought, Sold, Rented and Repaired. Desks and Supplies for all Machines. LORING & CO., (Inc.) 262 5th St. and 1327 F St.



F. W. BRADLEY Family Trade a Specialty
Tels: HOME 1157, MAIN 157
WHOLESALE AND RETAIL WINES AND LIQUORS
Sole owner of the Celebrated Bradley Spring 1058-1062 FOURTH ST., cor. C

Gusta Frederick W, rancher, h ns F 1 E of 33d.
Gutch Charles H, mill hand S D Planing Mill, res 633 5th.
Gutch Mrs Magdalena, fur rms 633 5th.
Gutting Frank, cement wkr, h 528 I.
Gutwillig Eduardo, bartndr T P Conner, h 328 9th.
Gutwillig Marie C, clk, res 328 9th.
GUY WILFRED R, attorney at law 26-27 Keating Bldg, h 1129 14th.
Guyot Mrs Alexandrine, language tchr, h 3740 Albatross.
Guyot Emile, wood carver, h 409 Sargent av.
Guzzo Richard E, waiter H J Rudder, h 2203 J.
Gwaltney Edwin, res 2831 H.
Gwaltney Ina, clk Mrs M V Carroll, res 2831 H.
Gwaltney Theo (wid Calvin), fur rms 2831 H.

HOLD ON!!! to the opportunity, now within your grasp, of dealing with the best firm in Electrical Line the
SOUTHERN ELECTRICAL CO.
HOME 1277 SUNSET MAIN 277 **815-817 FIFTH**

Gwaltney Willis H, bell boy Hotel Robinson, res 2831 H.
GWYN HUGH G (Gwyn & Lancaster), h 1446 Hawthorne.
GWYN & LANCASTER (Hugh G Gwyn, L R Lancaster), general insurance and real estate and agts American Surety Co 1313 D. (See right top lines.)
Gylling Ole, blksmith S D Cons Gas and E L Co, h 245 18th.
Gwymer George A, barber, h 1240 10th.

H

H STREET BOAT HOUSE, formerly Star Boat House, ft H.
H Street Park, H bet 9th and 10th.
H Street School, Lizzie Armstrong prin, 2535 H.
Haack Edward J, printer Evening Tribune, h 642 17th.

General Contractor AND Builder
M. Trepte
534 Sixth St.
Tel. MAIN 787
Screens, Store and Office Fixtures. Job Work.

Tel: Home 2350
Sunset Main 350
FOR THE
Yacht Dolphin
¶ For
¶ Pleasure
¶ and
¶ Fishing
¶ Trips
THE
STAR BOAT HOUSE
Formerly the H Street Wharf
Foot of H St.

NAPOLEON J. ROY
FINE TAILORING
PHONE HOME 1182 942 FIFTH STREET

Kessler Machine & Supply Company
First-Class Machine Work, Automobile Repairing
Phones: Main 2015, Home 2015
416-430 Sixth Street

Packard's Book Store

For Your Visiting Cards, Wedding Invitations, Fine Stationery or the Latest Popular Book

951 FIFTH ST.

Haack Louise (wid Rev Hans J), h 1147 13th.
Haas Henry F G, clk Santa Fe, res 465 16th.
HABINCK JOSEPH R, confectionery, soda water, cigars and tobacco, foot of H St, Star Boat House wharf, h same.
Hache Henry, lab, h cor Vesta and K.
HACKETT SAMUEL W, Supt of Streets City Hall, h 1534 1st.
Hackett Thomas H, h 1554 State.
Hacklander Mrs Emma, carpet weaver, h 408 Kearney av.
Hacklander Wanda, clk G F Otto, res 408 Kearney av.
Hackleman Charles C, mngr The White House, h 961 5th.
Hackleman Lonnor B, clk The White House, res 961 5th.
Hackleman Rollond C, clk The White House, res 961 5th.
HACKLEY GEORGE T (Townsend, Lyon, Hackley & Knight), res Los Angeles.
Hackman Mabel, stenogr Dodson & Fisher, res 1566 4th.
Haddock James P, vice pres-treas Cook-Haddock Co, h ss H bet 18th and 19th.
Haderman Wm, clk, res 1237 F.
Hadfield John V, express, h 214 Colton av.
Hadley Burt O, tmstr, h 3702 M.
Hadley Ephriam W, cigars 1342 D, h 840 24th.
Hadley Flora R (wid Herbert B), h 1617 Union.
Hadley Mary (wid Henry W), res 942 10th.
Hadley Wm E (Hoover, Hadley & Crosby), res 907 12th.
Haefner Annie M, missionary, h 2212 D.
Hafeli Helena B, tailor Eml Huefner, res 1332 E.
Hage Samuel S, h 1756 1st.
HAGE WILLARD B, propr New England Dairy and Creamery, 5th ne cor G, branch 1134 4th, h 1357 3d.
Hagen Bernard, h 560 Harrison av.
Hagenbuck Charles H, clk Stephens & Son, h 1137

K. C. Naylor

Cutter of Precious Stones

We have our own mines of Beryl, Tourmaline, Turquoise, Opal, Topaz, Andalusite and Garnet.

1320 C St.

REED & WYMAN CO. TELS. HOME AND SUNSET 1497
Dealers in Builders' Hardware, Stoves and Ranges, Mechanics' Tools and Cutlery
751 FIFTH STREET, NEAR F SAN DIEGO, CALIFORNIA

San Diego Commercial College
Sefton Block, Fourth and C Sts. Day and Evening Classes

12th.
Hager Mary E (wid Eugene B), h 333 Logan av.
Hahn Frederick L, dairy North San Diego, res same.
Hahn Frederick M, shoemkr E M Roberts & Co, h 421 17th.
Haigh Louvenia, res 1512 H.
Haifley Charles, barber W E Evans, res 1036 9th.
Haigh Samuel, fur rms 1512 H.
Haigh Mrs Samuel, fur rms 1642 H.
Haight Alonzo, h 3029 2d.
Haight Alonzo D, h 1971 Union.
Haight Helen R, res 1347 State.
Haight Jessie M, tchr, res 1971 Union.
Haight J Mason, printer Cooke & Christiance, res 1128 D.
Haight Nellie, dressmkr, res 1971 Union.
Haine Christian, inmate S D Co Hospital.

HAINES, see also Haynes.

HAINES ALFRED (Haines & Haines), pres S D Co Law Library, h 972 22d.

Haines Alfred W, h 3150 I.
Haines Charles C (Haines & Haines), res 972 22d.
Haines George A, res 972 22d.
Haines John L, h 3331 H.
Haines Ralph E, student, res 972 22d.

HAINES & HAINES (Alfred and Charles C), attorneys at law 4-5 M E Church Bldg D ne cor 4th.

Hakes Charlie C, sec and treas Hakes Investment Co, res 1332 E.
Hakes Herbert B, with Hakes Investment Co, res 2065 1st.
Hakes Investment Co, Ledyard B Hakes pres, Charlie C Hakes sec and treas, real est 1016 D.
Hakes Ledyard B, pres Hakes Investment Co, h 1039 1st.
Halbritter Frederick C, emp Elec Laundry, h 115 19th.
Halbritter Mrs Louise, res 115 19th.
Halbritter Wm G, emp Model Laundry, res 2240 E.

HALCOMB, see also Holcomb.

Halcomb Mrs Junie A, res 32 17th.

Pioneer Garbage Company
Skinner Bros.
Proprietors
Chimneys and Cess Pools Cleaned on Short Notice
OFFICE
2305 L St.
SAN DIEGO
Phones
MAIN 313
HOME 2505

PATENTS
Procured Everywhere
Patent and Trade-Mark Suits in all Courts
Townsend, Lyon Hackley & Knight
504-507 Merchants Trust Co. Bldg.
207 So. Broadway
LOS ANGELES CAL.

Southern California Music Co. 1050 FOURTH STREET
Telephones Sunset 337 Home 1337
Sole Agents for the **WONDERFUL PIANOLA** C. H. RUNDEL, Manager

Hyatt Detective Agency Legitimate Detective Work
CAREFULLY AND PROMPTLY ATTENDED TO
FRANK A. HYATT, General Manager ROOM 28, LAWYERS BLOCK

Hale Charles H, h 2127 2d.
Hale Charles S, carp, h 744 State.
Hale George W, res 2612 5th.
Hale Hannah L (wid Charles), res 724 23d.
Hale John A, h 750 Cleveland av.
Hale Mary P (wid Ellery), res La Jolla.
Hale Perley B, clk S D Rochdale Co, h ws Georgia 1 N of Polk.
Hale Wm H, rancher, h ns El Cajon av 9 E of Missouri.
Hale Wesley P, agt Ballou & Cosgrove, h 3686 4th.
Haley Mrs Cora, fur rms 805 State.
Haley Edwin W, cook, res 805 State.
Haley George A, rest 809 6th, h 819 same.
Haley George W, cook, res 837 4th.
Haley Herbert B, student, res 819 6th.

Telephone Main 2272
The San Diego Hydraulic Stone Co.
All kinds of Concrete Work
Manufacturers of Concrete Blocks for Building Purposes
N and Eleventh Streets

HERE
Is a pointer. You can find the largest stock of
Electrical Supplies
In the city, and the newest and latest things at
943 Sixth St. F. S. HARTWELL'S San Diego, Cal.

Telephone Main 569
Simpson-Pirnie Granite Co.
821 D Street
MONUMENTS
Silver Medal at St. Louis for best granite on Pacific Coast

HALF PRICE HOUSE THE, George J Chambers mngr, furniture renting 816 to 822 6th.

Halford Wm, student, res 1449 2d.
Hall Abigail (wid George), res University av sw cor Falcon.
Hall Annie E (wid George T), h ss R bet 34th and 35th.
Hall Catherine (wid George), res 940 Front.
Hall Charles, tmstr, res 1329 H.
Hall Charles F, h 255 16th.
Hall Cyrenius M, tmstr, h cor Nutmeg and India.
Hall Edward B, h 1723 B.
Hall Edward C, h 970 9th.
Hall Francis, lab, rms 2380 H.
Hall George P, journalist, h University av sw cor Falcon.
Hall Henry, phys Pacific Beach, res same.
Hall Henry N, vet surgeon, h 933 7th.

Call at the **Elite Studio** Fifth and F Streets and see our Photo Etchings, the very latest in Photography
Miss E. M. Richardson San Diego, Cal.

Gen'l Insurance and Real Estate **GWYN & LANCASTER** PHONE: SUNSET MAIN 687 1313 D STREET

Hall H R, res 1307 4th.
Hall John, bakery 846 7th, h same.
Hall John, lab Buss Bros, h ws 39th 1 N of Delta.
Hall Laura, tchr 5th Ward School, res 2244 3d.
Hall Lillie J, stenogr Union Title & Trust Co, res 824 Logan av.
Hall Mathias S, house mover 824 Logan av, h same.
Hall Michael F, real est 1310 D, h 2244 3d.
Hall Oakley J, capt launch Point Loma, h 405 9th.
Hall Seth B, h 854 12th.
Hall Wilbert N, section foreman Santa Fe, res 403 Pierce av.
Hall Wm D, h 817 9th.
HALLANAN EMMA, massage and electric treatments 1104 G, h same, Tel Home 1280.
Hallawell Joseph L, clk Eagle Drug Co, h 1217 3d.
Haller Daniel, lab, res 1232 F.
Haller John, res 511 9th.
Halloran Edwin F, student, res 669 21st.
Haloran Parthenia (wid Edwin M), musician, h 669 21st.
Halsey Anna J (wid Charles P), res La Jolla.
Halsey Mrs Emma J, res La Jolla.
Hames Thomas, res 732 8th.
HAMES WM A, propr The Magnolia 870 6th, h 12th se cor B.
Hamify Anna, dom 3321 E.
Hamilton Abner, porter C W Miller, res 1711 J.
HAMILTON BROS (Charles S and Fred N), grocers 933 5th.
HAMILTON CHARLES S (Hamilton Bros) member Board Police Commissioners City Hall, h ns Elm 1 W of 3d.
Hamilton Ezra, tchr, res 523 15th.
Hamilton Fred N (Hamilton Bros), h 1555 4th.
Hamilton George, cook S D Co Hospital.
Hamilton John W, cigars 1534 H, h same.
Hamilton Kent B, clk S D Hdw Co, res 1555 4th.
Hamilton Mary C, res 1555 4th.

San Diego Boat House
KINDER & NICOL
Proprietors
Launches, Sailboats and Rowboats to Let by the Hour or day. Boats moored and Repaired a Specialty
Boats Day or Night
Tels. Main 1897 Home 2592
P. C. S. S. WHARF
FOOT OF FIFTH STREET

Ernest Levan Owen
Pianist Teacher Accompanist
STUDIO
1557 2nd St.
Sunset Phone, Main 285

NASON & OESTING
General Insurance Agents :: Surety Bonds
Granger Block, Under Merchants National Bank SAN DIEGO, CAL.

IVERS & POND PIANOS

Exquisite in tone, perfect in finish, elegant in design. Will wear a lifetime. There's nothing better. The New England Conservatory, of Boston, has in use 299 Ivers & Pond Pianos.

THEARLE & CO., Exclusive Agents, 1025-31 Fifth St.

Hamilton Thomas, clk Hamilton Bros, res ns Elm 1 W of 3d.
Hamilton Wm, h 2840 H.
Hamilton Wm, lab, h ss N 2 W of 25th.
Hamley Susan (wid John), res 833 Columbia.
Hamlin Wm J, bkkpr F S Hartwell, h 1616 F.
Hammack Edwin B (Hammack & Van Ormer), res 846 7th.
Hammack Ephraim P, h 2389 D.
Hammack Nottley S, atty 833 7th, h 117 20th.
Hammack & Van Ormer (Edwin B Hammack, S Frank Van Ormer), Silver Gate Press), commercial printing 833 7th.
HAMMETT DR CHARLES A, osteopathic physician and surgeon, analytical chemist 309-311 Granger bldg, Phone Home 1501, res 1168 10th.
Hammond Addie B (wid Edwin), nurse, res 743 7th.
HAMMOND CHAUNCEY R, Deputy County Auditor Court House, h 2944 2d.
Hammond Edward G, carp, h 1027 15th.
Hammond John H, ticket clk Santa Fe, res 1027 15th.
Hammond Karoline, student, res 2944 2d.
Hammond Mrs Marian, missionary, res 2212 D.
Hammond Thomas C, clk Natl Bank of Commerce, res 2944 2d.
Hammond Weir C, student, res 2944 2d.
HAMMOND WILBERT E, propr Hammond's Confectionery and Ice Cream 1028 5th, h 1834 D.
Hammond Wm H, bldg contr, res 122 National av.
HAMMOND'S, Wilbert E Hammond propr, confectionery and ice cream 1028 5th.
Hampson David E, lab, res 702 1st.
Hampson Frank P (Hampson & Kerber), h 759 2d.
HAMPSON & KERBER (Frank P Hampson, Hugo Kerber) First and Last Chance Saloon, wines and liquors 244 5th.
Hampton Mrs Eva, propr New Method Employment Agency, 1429 C, h same.
Hanchett Irving A, carp, h 3630 3d.
Hanchett Robert H, carp, h 2900 4th.

LAUNDRY METHODS, that are Hygienic, Sanitary and Odorless; which Purifies and Disenfects Your Fabrics are used at the

Sanitary Laundry Co.

12th and K Sts.

Phones: MAIN 254 HOME 1254

SWAN'S ADDITION TO SAN DIEGO CALIFORNIA

Extending from 42d to 47th Streets

Sunny Southern California Cottages and Homes

E. J. SWAN
918 Fifth St.
San Diego. Cal.

Terms Easy and to suit all

SCHNELL'S SANITARY DAIRY Tels. Home 3054 Sunset Main 654

Producers and Retailers of Sanitary MILK, CREAM, BUTTER and EGGS
Oscar F. Schnell, City Manager; Henry F. Schnell, Ranch and Dairy Manager
Ranch and dairy, NESTOR Phone Suburban 128
Office and Milk Depot. 1261 Fifth Street San Diego, California

I. X. L. Laundry
Phones, Home 1526
Main 526
PROMPT. RELIABLE AND SATISFACTION GUARANTEED
CORNER TENTH AND I STREETS

Handley D Carl, driver Kelly's Livery Stable, res 1214 F.
Handrock Frank, cigarmkr August Sensenbrenner, h 1427 A.
Handy Mrs Emma, nurse, h 821 1st.
Hanes Robert S, dish washer, res 1421 Columbia.
Haney Henry F, res 1036 3d.
Hanford Anna J (wid W W), h 1206 A.
Hanford Grace G, asst Public Library, res 1206 A.
Hang Lum Chung & Co, drugs 1147 J.
Hanlon Wm M, lab City Water Dept, res Middletown.
Hanly John J, slsmn E J Swan, res 918 5th.
Hanly Nellie, maid, res Imperial Hotel.
Hanna John, eng Hotel Robinson, h 945 16th.
Hannah Earl T, mach hd M A Graham Mill Co, res 1036 F.

HANNAHS GEORGE, pres Abstract Title and Trust Co, h 1140 Laurel.

HANOVER FIRE INSURANCE CO OF NEW YORK, Theodore Fintzelberg agt, 759 6th. (See left lower lines.)

Hanschman Edward W, bartndr Joseph Schachtmayer, res 614 5th.

HANSEN GEORGE, General Contractor and Builder 2380 C, h same. Tel main 1357 and Home phone.

Hansen Lawrence, carp, h 1039 13th.
Hansen Mattie (wid Hans), h 2009 Robinson av.
Hansen Minnie, waiter Hawthorne Inn.
Hanson Gust H, janitor, h 666 17th.
Hanson Martin, res 1235 5th.
Hanson Parker, carp, h ws Kansas 1 N of Polk av.
Hanson Peter, shoemkr 871 7th, res B bet 17th and 18th.
Hanson P P, lab City Water Dept, res Logan ave bet 22d and 23d.
Hanton John, boat builder, res 2335 K.
Haraden Edward W, boat bldr Lawrence Jensen, h 1304 2d.
Haran Florence E, res 1443 Arctic.

Phone Main 668
Home Phone 1668
If it is made of TIN, COPPER OR SHEET IRON
Welte Toms & Blair
Can make it
John W. Welte
Manager
Hot air heating and ventilating a specialty. Water tanks, wagon tanks. Hotel and Restaurant work. Cornice and roofing. Kinneas's patent steel ceiling, metal tiling, etc.
Repairing promptly attended to
444 Sixth Street
441 Fifth Street
San Diego, Cal.

D. S. GRISWOLD & CO.
ELECTROTYPERS
239 WINSTON ST.
Los Angeles, Cal.

PALACE CROCKERY STORE
ALFRED STAHEL & SON
916 FIFTH STREET PHONES: HOME 1547. SUNSET 547

1324 D St.
Sunset 740
Home 2040

E. J. SWAYNE & CO.
Real Estate in All Branches
Care of Property for Non-Residents

LOANS
INSURANCE
CONVEYANCING

Harbin Ira D, tmstr Russ L & M Co, h 357 17th.
Harbin May, res 357 17th.
Harbin Roy, driver Levi's Hack & Livery Co, res 357 17th.
Harbison David F, real est 1421 D, h 306 Milton av.
HARBISON HOWARD R, pres City Board of Education, dentist 9-10 Sefton Bldg, C nw cor 5th, h 3115 5th.
Harbison John S, apiarist, h 1065 12th.
HARBS JUERGEN H, publisher and proprietor Deutsche Zeitung and printer 862 4th, h 1133 1st.
Harcourt Annie, dressmkr Mollie Crowell, res 150 Polk av.
Hardman Mary, dom Redwood nw cor 2d.
Hardesty James W, h 3209 K.
Hardin Armsted M, fur rms 461 5th.
HARDING FRANK (Crescent Aerated and Distilled Water Co), h 710 7th.
Harding John W, h 1141 12th.
HARDING & DUTTON (Frank Harding, Horace M Dutton), The Crescent Aerated and Distilled Water Co, 8th and M. (See adv Classified Water—Distilled.)
Hardman John, clk Mrs L R Gillpatrick, res 313 6th.
Hardy Charles H, lineman, h 1920 Columbia.
HARDY CHARLES S, propr Bay City Market 709-721 5th, San Diego market 551 5th, Coronado market, Coronado, Stock yds N San Diego and Tia Juana. agts The Cudahy Packing Co 710-722 6th, hides, tallow, poultry food and fertilizer dept 330 5th, h 6th sw cor Quince.
Hardy Clara, bkkpr, res 1309 2d.
Hardy George L, emp C S Hardy, h 908 E.
Hardy Isaac, dept mngr C S Hardy, h 243 11th.
HARDY J ROSS, D D S, dentist rooms 7 and 8 Pacific Bldg, 1424 F, h 3740 7th.
Hardy Lillian, stnogr E J Carter, res 3749 6th.
Hare Edward B, res 1168 Union.
Hare Edwin A, jeweler 1526 F, res Coronado.
Hare Michael C, oil dealer, h 1961 Essex av.
Hare Mrs Mary S, h 1152 3d.
Harksel Julius, showcase mnfr 355 8th, h same.

Frye, Garrett & Smith
PRINTERS
1031 SIXTH ST.
BOTH PHONES

Jersey Milk Co.
H. L. WESTON
Proprietor
Best Butter Cream and Milk
2345 H ST.
PHONES
HOME 2034
MAIN 834

C. A. SHEPPARD
Successor To
SHEPPARD CYCLE CO.
958-960 SIXTH ST.
PHONE MAIN 613
THE BEST BICYCLE THE DAYTON

F. W. BRADLEY Family Trade a Specialty
Tels: HOME 1157, MAIN 157
WHOLESALE AND RETAIL WINES AND LIQUORS
Sole owner of the Celebrated Bradley Spring 1058-1062 FOURTH ST., cor. C

Harlan John C, h 3959 2d.
Harlan Mary F (wid John), res 131 17th.
Harlan Wm V, res 2240 D.
Harland Wilfred C, pres Encinitas Copper Mining & Smelting Co, res Coronado.
Harlow Bertha A, bkkpr C W Ernsting, res 2215 F.
Harlow Charles, carp, h 2215 F.
Harlow Charles E, bell boy Hotel Brewster, res 2215 F.
Harlow Wm F, h 2367 B.
Harman Caleb, h 104 Hendricks av.
Harold Alexander W, frt inspr, h 1640 State.
Harold H S, fruit packer Sparr Fruit Co, res 1122 D.
Harper Mrs Agnes B, res 2021 E.
Harper George, lab, res 632 Water Front.
Harper James S, 2d officer Str St Denis, h 621 Water Front.
Harrigan James, h 533 State.
Harrington Anna (wid Darwin A), res 2408 C.
Harrington Harry, res G nw cor 5th.
Harris Edward G, clk Woulfe's Grocery, res 1633 Arctic.
Harris Mrs Emma, h 1830 6th.
Harris E Ward, clk Loring & Co, res 901 Milton av.
Harris Felix, chief eng Str St Denis, h 2836 G.
Harris Harry G, janitor Lawyers Bldg, h 1633 Arctic.
Harris Henry H, carp, h 116 15th.
HARRIS JAMES A, book binder, blank book mnfr and paper ruler 1046 3d, h 1643 2d (See left side lines. and adv Classified Bookbinders.)
Harris Mrs Jane, res 1808 D.
Harris John, messgr Eagle Messgr Service, res 702 2d.
Harris John H, painter, h 617 I.
Harris John S, lab, h 702 2d.
Harris Lawrence, blksmith, h 1048 State.
Harris Mrs Maggie E, seamstress Clara Durban, res 702 2d.
Harrs Robert S, h 901 Milton av.
Harris R Park, painter Burgert & Co, res 901 Milton.
Harris Spencer S, foreman J F Over, res 1633 Arctic.

A. J. Bradley
Claude Woolman
Bradley & Woolman
Funeral Directors
Lady Assistant
PHONES
Sunset Main 55
Home 2255
7th cor C.
P. O. Box 702
SAN DIEGO
CAL.

TELEPHONE
RED 2831
FOR THE
Best Milk and Cream
ALLEN'S DAIRY
ALLEN & SON
Proprietors
Family Trade a Specialty
Dairy at Mission Valley, San Diego
Address
P. O. Box 650

C. H. BALDWIN REAL ESTATE, SURETY BONDS, INVESTMENTS
FIRE, ACCIDENT, LIABILITY AND PLATE GLASS INSURANCE
911 FIFTH STREET PHONES: HOME 1167: SUNSET 1447 SAN DIEGO, CAL.

Abstract Title & Trust Co. Of San Diego

Office: Title Bldg., 841 Fifth Street Tels: Sunset Main 302; Home 2051 to 2057

Pioneer Artificial Stone Works

J. P. CHRISTENSEN Propr.

Plain and Ornamental Concrete and Cement Work

739 SEVENTH

P. O. BOX 831

City Carpenter Shop

ARTHUR ASAY Proprietor

CONTRACTOR AND **General Jobber**

SCREENS STORE AND OFFICE FIXTURES

1549 I STREET

TEL. MAIN 352

Harris Mrs Susan W, h 901 Milton av.
Harris Thomas L, carp, h 3330 K.
Harris Wm, rancher, h Highland av 1 S of Gamma.
Harris Wm T, lab W E Williams, res 1633 Arctic.
Harris Wm W, carp, res 623 F.
Harrison Anna L, tchr Middletown School, res 1140 21st.
Harrison Delbert V, check clk S D Ice & Cold Storage Co, h 541 20th.
Harrison Earl D, eng Spreckels Bros Coml Co, h 1241 Columbia.
Harrison Edward, res 918 5th.
Harrison Mrs Freda M, res 2044 4th.
Harrison George H, clk P O, h 1044 22nd.
HARRISON GEORGE R, agt Union Ice Co, res 1332 E.
Harrison H S, clk J B Vermillion, res 717 4th.
Harrison Lovisa A (wid John J), h 543 20th.
Harrison Melinda M (wid Ezekiel), h 1140 21st.
Harrison Reuben, clk, res ns El Cajon av 11 E of Missouri.
Harritt Mrs Ella, h 4178 University blvd.
Harritt Frank, miner, h 4178 University blvd.
Harry George W, gardener 2467 1st.
Hart Edith E, res 638 3d.
Hart Frances I, h 1112 Brooks av.
Hart Fred R, h 2408 1st.
Hart Marion B, clk Western Metal Supply Co, res 1149 Front.
Hart Wm C, porter, res 6th nw cor D.
HARTFORD STEAM BOILER INSURANCE CO of Hartford, Conn, Nason & Oesting agts, cor 5th and D under Merchants National Bank.
Hartley George (Shields & Hartley), res 743 7th.
Hartley James M, aged 59, died July 23, 1904.
Hartley Jennie (wid James M), h 726 Irving av.
Hartley John C, rancher, h 722 Milton av.
Hartley Maud, music tchr, res 726 Irving av.
HARTMAN D M, general contractor and builder 911 25th, ne cor E, h same, Tel Home 1398.

DAVIS & ANDERSON SUNSET PHONE MAIN 139 HOME PHONE 1139

UNDERTAKERS, EMBALMERS AND FUNERAL DIRECTORS

1219 PLAZA LADY ATTENDANT SAN DIEGO, CAL.

STAR CYCLE WORKS All Work Promptly Done and Guaranteed
BICYCLES, AUTOMOBILES, AND SUPPLIES. VULCANIZING A SPECIALTY
GEO. C. DeWITT. Prop. **1624 H. St.** **Phone Home 1674**

Hartshorn J Willard, rancher, h Highland av 1 N of Gamma.
Hartoung Otto J, baker Anton Biermann, res 3335 F.
HARTUPEE J H & CO (Joseph H Hartupee, Mary E O'Harra), real estate, rental and insurance, Orange av near Post Office Coronado. (See adv Classified real estate.)
Hartwell Mrs Elizabeth L, res 2748 E.
HARTWELL F S, electrical contractor, electrical supplies, gas and electric chandeliers and fixtures, Welsbach lights, etc 943 6th, Tel Main 318, Home 1318, h 1145 21st. (See left center lines.)
Hartwell Silas M, h 33 15th.
Hartzell Mrs Lettie, res 1231 4th.
Hartzog Samuel C, solr Sou Cal Paint Co, res 944 12th.
Harvey Marion O, mach Kessler Machine & Supply Co, res F ne cor 7th.
Hasbrouck James E, mngr Ralph Granger, h 2222 A.
Haskell Harry L, h 2900 5th.
Haskins James H, h 2341 2d.
Haskins Sarah C, res F nw cor 19th.
Haskins Wm A, inmate S D Co Hospital.
Haslam Fred W, driver Hose Co No 1, h 2409 E.
Haslam F Bertram, driver, res 2409 E.
Haslam Grace G, student, res 866 22d.
Haslam Leslie G, emp Model Laundry, res 866 22d.
Haslam Myrtle M, tel opr, res 2409 C.
Hassler Rudolph R, miner, res 1198 India.
Hastings Edgar F, tmstr, res 139 Grand av.
Hastings Ephraim F, h 139 Grand av.
Hastings George H, upholsterer G F Pleasance, res 205 Boston av.
Hastings Sam A (American Baking Co), h 372 15th.
Hastings Wm O, inmate S D Co Hospital.
Hatch Frank L, cook, res 1467 4th.
Hatch Grace, h 1062 10th.
Hatch Grace A (wid Harry), h 1262 Union.
Hatch Paul C, civil eng, h 2056 4th.

John Engebretsen
General CONTRACTOR
Street Paving Grading AND Excavating
CEMENT WORK A SPECIALTY
Tel. Home 3051
OFFICE ROOMS 5 AND 6
614 Fifth St.
Between G and H

CORONA SPRINGS
THE WORLDS BEST LITHIA WATER
THE PEER OF ALL TABLE AND HEALTH GIVING WATERS
DRINK IT AND NO OTHER
Office, 654 Fifth St. Phones: Sunset Main 513, Home 1512
BOTTLING WORKS 562, 564 Fourth st.

D. S. LACEY **PURE DRUGS**
Prompt and Accurate Service
PRESCRIPTION PHARMACY **Tel. 466** **951 Sixth St.**

BOYD, BANGS DRUG CO.
SEFTON BLOCK, COR. FIFTH AND C STS.
Home Phones 2404 and 2405 Sunset Main 335

Hathaway Albert, cook H J Rudder, res 447 National av.
Hathaway Frank, printer Cooke & Christiance, h 447 Milton av.
Hathorn Arthur W, horse trainer, h 2380 H.
Hathorn Mrs Della M, fur rms 2380 H.
Hathorn Levisa M (wid John), res 2380 H.
Hauser George W, eng, h 245 8th.
Haven Alpha O, clk J B Starkey, res 1270 5th.
Haven Mrs Emma, res 1270 5th.
Havenstrite Alfred, eng C S Hardy, h 1155 13th.
Haward Wm, h 1832 D.
Hawkes Eugene, h 322 Milton av.
Hawkins B M, res 1138 D.
Hawkins Halllie M, asst Fitch Studio, res 1054 7th.
Hawkins Ledra, h 704 Webster.

Crescent Aerated and Distilled Water Company
Latest methods of distillation and aeration of water.
Watch for the Yellow Label, accept no other
Corner 8th & M
TELS. HOME 2318
SUNSET MAIN 251
SAN DIEGO CAL.

GERMOL
Will preserve the teeth, harden the gums and sweeten the breath. Manufactured only by
Antiseptic Germicide, the best dentifrice
John B. Starkey.
DRUGGIST
Fifth and D Streets

Hawkins Maria B (wid Morris B), res 1571 7th.
Hawkinson Albin, tmstr L E Hoff, res 943 10th.
Hawley Building, see Conard Bldg.
Hawley Chester L, painter Jones & Butler, res 1314 G.
Hawley George M, res La Jolla.
Hawley John S, ins 1330 E, h 3530 3d.
Hawley John S jr, clk J S Hawley, res 3530 3d.
Hawley Wilma M, res La Jolla.
Hawson Wm L, h 642 Irving av.
Hawthorn Inn, Mrs Jennie M Butler propr, 1st ne cor Hawthorn.
Hawthorne Andrew, h 809 Dewey.
Hay Hugo A, res 619 Julian av.
Hay J George, res 619 Julian av.
Hay Lester D, lino opr, res 1210 9th.
Hay Wm F, barber 738 5th, h 619 Julian av.

GENERAL CONTRACTOR AND BUILDER
J. T. Corcoran
3573 FIFTH ST.
Homes Built to Suit Purchaser
Terms to Suit
SEE ME

FIRE INSURANCE
THEO. FINTZELBERG, Agent
London & Lancashire Fire Insurance Co.
Citizens Insurance Co. of Missouri
Transatlantic Fire Insurance Co.
Hanover Fire Insurance Co. of New York
759 Sixth Street, Express Block

GWYN & LANCASTER
Fire Insurance. 1313 D St. Phone Main 687

Connecticut of Hartford
Royal Exchange of London
Atlas of London
Austrian Phoenix
Milwaukee Mechanics Ins. Co.
Spring Garden Ins. Co., Phila. Penn.

Hayden Nancy (wid Zachariah), h ss National av 1 W of 1st.
Hayden Wm B, h 2334 C.
Hayden Wm E, printer S D Sun, h 845 Front.

HAYES, see also Hays.

Hayes Charles W, barber C C Chase, h 4272 2d.
Hayes Edward, saloon 4th sw cor J, h 1455 1st.
Hayes Harriet, tchr Sherman Hts School, res 1148 Date.
Hayes Harriet (wid George D), h 1148 Date.
Hayes Herbert M (Hayes & Hayes Realty Co), res 3704 4th.

HAYES JOSEPH H (Mackey, Myers & Hayes) h 1824 F.

Hayes J Edward, wire chief Sunset Tel & Tel Co, h 2310 D.
Hayes Thomas J (Hayes & Hayes Realty Co), h 3704 4th.
Hayes Wm C, blksmith, h 2416 I.

HAYES & HAYES REALTY CO (Thomas J and Herbert M Hayes), real estate and insurance, Tel Sunset Main 1906, Home 2521, 226 Granger Bldg, res phone Home 2529.

Hayler Charles W, carp, res 967 13th.
Hayler Emma J, tchr, res 967 13th.
Hayler Henry, emp Park Dept, h 2639 5th.

HAYNES see also Haines.

Haynes Amos W, clk Frank O'Farrell, res 1433 D.
Haynes George, ticket broker 1115 4th.

HAYS, see also Hayes.

Hays Charles N, h 1554 State.
Hays Mrs Jane D, milliner 1110 4th, h 1544 5th.
Hays Lewis S, helper Standard Iron Works, res 1629 F.
Hays Robert, clk pur agt Coronado Beach Co, res 1544 C.
Hayward Alice, res 1746 Columbia.
Hayward Benjamin H, carp, h 837 State.
Hayward Henry F, mach S D Cycle & Arms Co, res 837 State.

GUSTAF A. ERGO

Tailor

SUITS MADE TO ORDER

All Work Warranted

1114 Fourth St.

Tel. Home 3065

SAN DIEGO CAL.

THOMAS SMALLCOMB

You are Invited to Investigate

MY BARGAINS IN

REAL ESTATE

206 Granger Bldg.

PHONE HOME 2214

SAN DIEGO

NASON & OESTING

General Insurance Agents :: Surety Bonds

Granger Block, Under Merchants National Bank SAN DIEGO, CAL.

REAL ESTATE **Conard, Henking & Osborn** 926 SIXTH STREET
Gen'l Agency Penn Mutual Life Ins. Co. Preferred Accident Insurance.

JAMES A. HARRIS
BOOKBINDER
BLANK BOOK MANUFACTURER
1034 Third St.
PHONE HOME 1609
SAN DIEGO CAL.

R. Dick Real Estate
Bargains in Lots Blocks and Homes City and Country
Homes built to suit purchaser
See me at Rooms 3 & 4 EXPRESS BLOCK
Home Phone 1496
S. E. Corner SIXTH and F

Hayward Joseph, driver Hamilton Bros, res 837 State.

HAZARD, see also Hazzard.

Hazard Mrs Evangeline S, h 2046 A.

Hazard John T, carp, h 4572 Campus av.

Hazard Lucile, tchr, res 2046 A.

HAZARD ROSCOE E, pres Kessler Machine and Supply Co, buyer S G Ingle, res 2046 A.

Hazell Mrs Anna, music tchr, res North San Diego.

Hazell Joseph, eng, res North San Diego.

HAZELRIGG DYAR C, druggist 5th sw cor F, h 2766 3d.

Hazelton Zenas W, trav agt, res 303 National av.

Hazen Carl, res 825 5th.

HAZZARD, see also Hazard.

Hazzard George H, real est 922 4th, res 1200 Laurel

HAZZARD GEORGE W, pres Corona Mineral Water Co, real estate, bonds, stocks and loans 654 5th, h 1200 Laurel.

Heacker Henry G, brick mason Herman Heacker, res 657 Union.

Heacker Herman, brick contr, h 657 Union.

Headstream Nelson F, grocer 1472 Union, h same.

Heady Mrs Pauline, h 725 8th.

Healion Michael C, pres San Diego Flume Co, res Hotel Robinson.

Healy Wm M, h 2719 G.

HEARNE JOSEPH C, A M, M D, propr Hearne Surgical Hospital 4th ne cor Ash, physician and surgeon Santa Fe, surgeon Spreckels Bros Com'l Co, physician Hotel Robinson. Office hours 8-10 a m, 2-4 p m Sunday 9-10 a m, Tel Main 397, Home 1397, Ash ne cor 4th, res Hotel Robinson.

Hearne Katharan, res Hotel Robinson.

HEARNE'S SURGICAL HOSPITAL, Joseph C Hearne, A M, M D, physician and surgeon in charge, Ash ne cor 4th.

Hearst Mrs W E, res La Jolla.

Heath Albert H, printer 930 6th, res 1539 E.

Heath Charles E, abstractor S D Title Ins Guarantee & Trust Co, h 832 10th.

FOLSOM BROS. CO. SAN DIEGO REAL ESTATE Central and Suburban
1015 Fifth St. Tels: Sunset 1771. Home 1571

I. X. L. Laundry
Phones, Home 1526
Main 526
PROMPT. RELIABLE AND SATISFACTION GUARANTEED
CORNER TENTH AND I STREETS

Heath Mrs Delia G, h 3347 G.
HEATH JAMES A, ship chandler 620 5th, h 1560 Union.
Heath James H, reporter Tribune, res 866 22d.
Heath John M, res 3334 H.
Hebbard Sarah A (wid Sterling A), res 1032 8th.
Hebbard Will S (Hebbard & Gill), res La Jolla.
HEBBARD & GILL (Will S Hebbard, Irving J Gill), architects 9-10 Grant Bldg 1036 5th.
Heber Althea K (wid Reginald L), clk Mrs Helen Kirkelie, res H nw cor 16th.
Hecket Henry, h 2240 D.
Heckler Andrew, saloon D ne cor India, h same.
Heddens Ralph, undertaker Johnson & Connell, res 1605 D.
Heddens Mrs Stella, res 1348 Ash.
Hedemann H Wm, clk Samuel Brust, res 1237 F.
HEDINE ERIK, ladies tailor D sw cor 6th rms 7 to 9, h same.
Hedman John F, cement wkr, h 738 Grant av.
Hedrick Deninah A (wid John H), h 519 Julian av.
Heffern Ellen (wid Harry), baker 912 6th, h 1248 2d.
Heflan Fred, painter, res 736 7th.
Hefty Magdelina (wid Marcus), h 638 Logan av.
Hege Henry A, elec, res 1934 Front.
Hege Jacob H, h 1934 Front.
Hege Walter A, engr E A Hare, res 1934 Front.
Hegemann Edward, bootblack 904 4th, res 918 5th.
HEILBRON CARL H, vice pres and gen'l mngr Southern Electrical Co, h 844 22d.
Heilbron Caroline F (wid J H Frederick), h 849 22d.
Heilbron Carrie, bkkpr, res 849 22d.
Heilbron Ernest, appr Sou Elec Co, res 849 22d.
HEILBRON FRED A (Nichols & Heilbron), h 3434 A.
Heilbron Richard, elec Sou Elec Co, res 849 22d.
Heine Christian, inmate S D Co Hospital.
Heinrich Louis, gunsmith 405 7th, h same.
Heinrich Max, vocalist, res La Jolla.
Hekelnkaemper Wm, trav agt, h 1341 5th.

Hygienic Distilled Water
AND
CARBONATED BEVERAGES
—
EXCELSIOR BOTTLING WORKS
557 4th St
PHONES
MAIN 164
HOME 1164

H. J. Threlkeld
GENERAL AUCTIONEER
All kinds of
Furniture
Made to order and repaired
Second Hand Furniture
Bought, sold and exchanged
Portable Houses a Specialty
441-443 6th St.
San Diego, Cal.
Phone Main 2343

J. FRANK OVER CONTRACTOR
CEMENT AND BITUMINOUS PAVING AND ASPHALT ROOFING
834 SIXTH STREET BOTH PHONES 1326 WAREHOUSE. NINTH and M STS.

1324 D St.
Sunset 740
Home 2040

E. J. SWAYNE & CO.
Real Estate in All Branches
Care of Property for Non-Residents

LOANS
INSURANCE
CONVEYANCING

Helder Rose F, dressmkr Mrs Amy Strong, res 944 7th.
HELIX THE, Mrs Bell H Smith propr, hotel, 1271 5th.
HELLER MATHIAS F, fancy groceries 5th near se cor E, h 3306 B.
Heller Moses, h 519 Julian av.
Helmig Louise, hair dresser Mrs F H Dixon, res 1304 2d.
Helping Hand Home, Mrs A E Dodson supt, 1335 J.
Helping Hand Home Restaurant, 366 5th.
Hemenway Walter C, photographer 1025 5th, h same
Hemingway Levi, driver Skinner Bros, res 317 11th.
Hemme August C, express, h 413 Clay av.
Hemphill Henry, novelties 640 3d, h same.
Hempi Christ, lumberman Russ L & M Co, h 1726 K.
Hemsley Charles, lab, h 210 Colton av.
Hemsley Jane (wid Wm), h 422 Colton av.
Hemsley Joseph G, barber 967 5th, h 442 20th.
Hendershot Lorenzo, carp, h 365 Main.
Henderson Anna E (wid Wm P), h 254 17th.
Henderson Cicero, coachman 2720 4th.
Henderson Harry M, drayman Klauber, Wangenheim Co, res 254 17th.
Henderson Johanna, dressmkr, res 3199 2d.
Henderson Richard W, clk P C S S Co, h 360 17th.
Henderson Robert H (Southwestern Realty Co), res 1271 5th.
Henderson Wm H, h 514 Water Front.
Hendrick Elijah W, h 1570 5th.
Hendrick Horace W, laundry 848 E, h same.
Hendrix John F, carp, res La Jolla.
HENKING C FRED (Conard, Henking & Osborn), h 3866 4th.
Henking Frances C, res 3866 4th.
Henking Lucile, res 3866 4th.
Henking Stella V, res 3866 4th.
Henman Helen, emp Mrs S E Barritt, res La Jolla.
Hennequin Gus, chief eng S S St Denis, res es 5th bet G and H.
Hennequin John T C, student, res 2410 G.

Johnson & Connell

Funeral Directors

Seventh and D Streets

Telephones
Sunset Main 158
Home 1158

TELEPHONE
MAIN 1558

Hoar & Wheeler

GENERAL CONTRACTORS AND BUILDERS

Estimates Furnished

340 Kearney Ave.
AND
231 National Ave.



Typewriter Exchange

Machines, Bought, Sold, Rented and Repaired. Desks and Supplies for all Machines. LORING & CO., (Inc.) 262 5th St. and 1327 F St.



F. W. BRADLEY Family Trade a Specialty
Tels: HOME 1157, MAIN 157
WHOLESALE AND RETAIL WINES AND LIQUORS
Sole owner of the Celebrated Bradley Spring 1058-1062 FOURTH ST., cor. C

Hennessy Lionel L, editor Evening Tribune, h 730 24th.
Henning Mabel C, waiter New Carlton Hotel, res 804 3d.
Henning Otto H, waiter H J Rudder, res 730 C.
Henning Wm, coachman 6th sw cor Maple.
Hennion Martin, h 4271 1st.
Henry Arthur C, tmstr Pac Wood & Coal Co, h 864 State.
Henry D Carl, res 1448 C.
Henry James M, h India sw cor Spruce.
Henry Mrs Mollie L, h 522 10th.
Henshilwood Agnes M, tchr Logan Hts School, res 3235 L.
Henshilwood Andrew, apiarist, h 3235 L.
Henshilwood Christina, asst H R Harbinson, res 3235 L.

STRAIGHTFORWARD methods of doing electrical work have laid the foundations of our success in making the
"SOUTHERN ELECTRICAL CO"
stand for all that is best in our line. 815-817 FIFTH
HOME 1277 SUNSET MAIN 277

Hensley Frederick B, clk, res 1334 Front.
Hensley George A (Hensley-Howard Co), res 1334 Front.
Hensley Herbert C, reporter S D Union, res 1334 Front.
HENSLEY-HOWARD CO (George A Hensley, Roy Howard), machinists Front ne cor I (See adv Classified Machinists.)
Hensley Hulda E (wid George), h 1334 Front.
Hensley Nellie, res 1334 Front.
Hensley Olive J, res 1334 Front.
Heppert Fred, res 335 6th.
HERALD THE, See Los Angeles Herald.
Herbert Elizabeth, clk Marston Store, res 2042 Albatross.
Herbert Wm M, office mngr Marston Store, h Robinson ne cor 5th.

General Contractor AND Builder
M. Trepte
534 Sixth St.
Tel. MAIN 787
Screens, Store and Office Fixtures. Job Work.

Tel: Home 2350
Sunset Main 350
FOR THE
Yacht Dolphin
¶ For
¶ Pleasure
¶ and
¶ Fishing
¶ Trips
THE STAR BOAT HOUSE
Formerly the H Street Wharf
Foot of H St.

NAPOLEON J. ROY
FINE TAILORING
PHONE HOME 1182 942 FIFTH STREET

Kessler Machine & Supply Company
First-Class Machine Work, Automobile Repairing
Phones: Main 2015, Home 2015
416-430 Sixth Street

Packard's Book Store

For Your Visiting Cards, Wedding Invitations, Fine Stationery or the Latest Popular Book

951 FIFTH ST.

K. C. Naylor

Cutter of Precious Stones

We have our own mines of Beryl, Tourmaline, Turquoise, Opal, Topaz, Andalusite and Garnet.

1320 C St.

HERCULES OIL REFINING CO, Edward B Spileman mngr, engine, tree and stove distillate oils California ne cor Beech.

Herman M J (Quackenbush & Herman), res Chula Vista.
Hermance Mrs Matilda V, h 1631 Ash.
Hermann Kurt, draftsman G C Clements, res 227 11th.
Hernandez Sarapio, dom 1431 9th.
Herold Louisa M (wid Bernadotte T), h 856 9th.
Hersey J Clarence, h 1133 21st.
Hertzbrun Jacob S, cigar mkr August Sensenbrenner, h Lincoln av sw cor Vermont.

HERZOG FRANK X, carpenter and cabinet-maker 1531 D, res 1025 7th.

Hess George F (Hess & Winders), h 748 11th.
Hess Joseph, bottler S D Brewing Co, bds 635 Main.
Hess & Winders (George F Hess, Oscar E Winders), cement contrs 748 11th.
Hesser Mabelle, asst matron Children's Home.
Hester Barbara (wid Max), h 1504 Logan av.
Hester Walter A, clk, res 1504 Logan av.
Hestler Bruno C, musician Pickwick Theatre, res 2632 H.
Hetzel John J, h 933 9th.
Hewitt Charles T, h 2055 4th.
Hewitt D Homer, clk W P Fuller & Co, res 1539 E.
Hewson James, res 636 Grand av.
Heylman George H, porter J J Podesta, res North San Diego.
Heylmann Julius L E, painter, h M se cor 31st.
Heywood Bartola, student S D Commercial College, res 1831 Front.

HIATT, see also Highett and Hyatt.

Hiatt Ellsworth E, carp, h 1803 I.
Hiatt Marvin B, bldg contr, h 335 Webster av.
Hiatt Marvin J, clk Marston Store, res 48 21st.
Hickey Howard E, office boy C S Hardy, res 527 8th.
Hickey Mattie L (wid Price), res 527 8th.
Hickey Thomas W, real est, h 1431 Cedar.
Hicklin Andrew J, carp, h 252 16th.

REED & WYMAN CO. TELS. HOME AND SUNSET 1497
Dealers in Builders' Hardware, Stoves and Ranges, Mechanics' Tools and Cutlery
751 FIFTH STREET, NEAR F SAN DIEGO, CALIFORNIA

San Diego Commercial College
Sefton Block, Fourth and C Sts. Day and Evening Classes

Hicklin Charles, carp, res 252 16th.
Hicklin W Frank, carp, res 252 16th.
Hickman James M, stock dealer, h es California bet Beech and Cedar.
Hicks Mrs Anna, res 830 8th.
Hicks Edward A, driver S D Steam Laundry, h 1944 G.
Hicks James V, janitor Court House, h 1120 Ivy.
Hicks Josephine, h 827 Kearney av.
Hicks Mrs Samantha A, confy 1512 D, h same.
Hicks Vera C, res 1120 Ivy.
Hiekisch Paul J, mach Auto Supply Co, h 1021 C.
Higbee Elbert R, painter, res Pacific Beach.
Higgins Albert E, real est 826 6th, h 2772 4th.
Higgins Frank W, clk W P Fuller & Co, res 1539 E.
Higgins Thomas J, real est 826 6th, h 1512 Ash.
High Samuel C, tmstr Russ L & M Co, h 2320 C.
High School, see Russ High School.

HIGHETT, see also Hiatt and Hyatt.

Highett John M, rancher, h Nash av nr Dwight.
Hightman George W, lab, h 2331 D.
Hightower John T, millman Russ L & M Co, h 1118 Front.
Higley Mary A (wid Mortimer A), res La Jolla.
Hilb Emma N, tailor J F Ryan, res 1236 India.
Hilb Gussie C, dressmkr, res 1236 India.
Hilb Joseph F, mach S D Cuy & E Ry Co, res 2021 E.
Hilb Julia M, res 1236 India.
Hilb Mary A (wid Sebastian), h 1236 India.
Hildebrand John M, lab surveyor Russ L & M Co, res Coronado.
Hildreth Mrs Hattie, dressmkr Mrs Amy Strong, res 1252 16th.
Hildreth Henry W, printer 724 6th, h same.
Hildreth James C, printer H W Hildreth, h 1252 16th.
Hildreth Sarah A (wid Hugh R), h 1468 3d.
Hileman Sarah (wid Henry), res 943 18th.
Hill Mrs Abbie, seamstress, h 1107 C.
Hill Adelaide V (wid David), h 445 Irving av.
Hill Albert, dishwasher Colonial Inn.

Pioneer Garbage Company
Skinner Bros.
Proprietors
Chimneys and Cess Pools Cleaned on Short Notice
OFFICE
2305 L St.
SAN DIEGO
Phones
MAIN 313
HOME 2505

PATENTS
Procured Everywhere
Patent and Trade-Mark Suits in all Courts
Townsend, Lyon Hackley & Knight
504-507 Merchants Trust Co. Bldg.
207 So. Broadway
LOS ANGELES CAL.

Southern California Music Co. Dealers in Pianos and Organs, Aeolians and Pianolas, Sheet Music and Musical Instruments
Phones: Sunset 337, Home 1337 **1050 Fourth St.** **C. H. Rundel, Mgr.**

Hyatt Detective Agency Legitimate Detective Work
CAREFULLY AND PROMPTLY ATTENDED TO
FRANK A. HYATT. General Manager ROOM 28. LAWYERS BLOCK

Hill Albert S, chief clk Constructing Quartermaster's Dept U S A, res 1267 4th.
Hill Albert W, lab, res 739 4th.
Hill Arthur G, marker S D Steam Laundry, h 2356 E.
Hill Ben P, watchman, h 1252 7th.
Hill Building, 1433 F.
Hill B C, inmate S D Co Hospital.
Hill Carrie, dom 2533 2d.
Hill Ella A (wid Charles P), removed to Lincoln, Neb.
Hill Elmer M, ins 202 D, h 854 10th.
Hill Mrs Frances E, res 67 Water Front.
Hill Mrs Gertrude M, res La Jolla.
Hill Hugh, driver, h 614 11th.
Hill John S, sec S D Coml & Milling Co, h 2848 G.
Hill Margaret (wid Robert), h 3125 I.
Hill Martha B (wid Frederick T), res 2828 H.

Telephone Main 2272
The San Diego Hydraulic Stone Co.
All kinds of Concrete Work
Manufacturers of Concrete Blocks for Building Purposes
N and Eleventh Streets

YOU MUST REMEMBER
To Consult **F. S. HARTWELL** About
Fitting your house, office or store with Electric Lights. Fixtures for Gas or Electric Lights, Dynamos, Motors, Batteries, etc.
943 SIXTH ST. IT WILL PAY YOU SAN DIEGO

Telephone Main 569
Simpson-Pirnie Granite Co.
821 D Street
GRANITE FOUNDATIONS
Get Estimates on the . . Real Thing . .

Hill Mary J, dressmkr, res 3125 I.
Hill Nellie S, milliner Kahle & Mizen, res 3125 I.
Hill Philo D, driver E Daneri & Son, res 445 Irving av.
Hill Renette P (wid Uri), res 1212 Brooks av.
Hill Samuel E, janitor Unity Hall, res 1226 4th.
Hill Mrs Sarah, dressmkr, h 739 4th.
Hill Wm H, res 2816 F.
Hill Wm S, pres Chilian Remedy Co, res National City.
Hille Albert C, rancher, h ss El Cajon av 8 E of Missouri.
Hille Amelia, dressmkr Mrs J A Pomeroy, res 1243 Front.
Hillers Johanna (wid Jacob), res 644 Harrison av.
Hillers Wm E (St Louis Investment Co), h 644 Harrison av.
Hilley George, res 335 6th.
Hilliard Joseph L, rancher, res Point Loma.

Call at the **Elite Studio** Fifth and F Streets and see our Photo Etchings, the very latest in Photography
Miss E. M. Richardson San Diego, Cal.

Gwyn & Lancaster
1313 D STREET

Agents for AMERICAN SURETY CO.
COURT, CONTRACT AND OFFICIAL BONDS MADE
PHONE SUNSET MAIN 687

Hilliard Lonson, res 2380 H.
Hilson Harry, porter A M Ingersoll, res 2000 India.
Hilts Wm, baker 1154 4th, h 1150 same.
Hilwebber Michael, member City Guard Band, res 1427 1st.
Himebaugh Henry H, real est 1016 D, h 720 Kearney av.
Himebaugh Nellie M, tchr, res 720 Kearney av.
Himmel Mrs Susan J, res 1239 E.
Hinckley Samuel R, h 3877 3d.
Hinde Charles T, vice pres and treas Spreckels Bros Commercial Co, res Coronado.
Hinds Wylie W, foreman S D Union, h 1167 Union.
Hines George, barber J G Hemsley, res 830 8th.
Hing Lee & Co, Chinese goods 1302 F.
Hink Rev David O, h 1341 Logan av.
Hinke Mrs Frances, fur rms 553 5th.
Hinke Fred, res 553 5th.
Hinkle Edward C, dep City Clk, res 2070 4th.
Hinkle Victor A, rancher, res Pacific Beach.
Hinkley Cyrus H, tmstr, h 2054 India.
Hinkley Frank L, tmstr, h 2068 India.
Hinkley George E, tmstr, res 2054 India.
Hinkley Herbert D, tmstr, res 2054 India.
Hinkley Rufus F, lab, res 2054 India.
Hinman Viola T (wid Charles S), h 1669 8th.
Hinsley Harry, carp, h 846 4th.
HINSON Rev W B pastor First Baptist Church, h 1632 9th.
Hinton John B, rancher, res North San Diego.
Hirons E Louise, tchr Stanton School of Music and Expression, res 2134 5th.
Hirte Adelbert, bkkpr J F Over, h 3633 3d.
Hirte Charlotte, res 3633 3d.
Hirte Hans F, res 3633 3d.
Hirth Herman, lab J F Over, h 1661 Columbia.
Hitchcock David, real est 709 6th, h 749 10th.
Hitchcock George N, atty 709 6th, h 3304 C.
Hitchcock Shirland H, cutter Scotch Tailors, h 1142 10th.

San Diego Boat House
KINDER & NICOL
Proprietors
Launches, Sailboats and Rowboats to Let by the Hour or day. Boats moored and Repaired a Specialty
Boats Day or Night
Tels. Main 1897
Home 2592
P. C. S. S. WHARF
FOOT OF FIFTH STREET

THE OWEN MUSIC STUDIOS
1557 Second St.
Sunset Phone MAIN 285
ERNEST LEVAN OWEN
NORMA VERA OWEN
THE BEST IN
PIANO TEACHING
Call or send for Circulars

NASON & OESTING
General Insurance Agents :: Surety Bonds
Granger Block, Under Merchants National Bank
SAN DIEGO, CAL.

PIANOS

Ivers & Pond, Chickering Bros., Decker, Thearle & Co., Crown, Victor
THE ONLY ONE-PRICE HOUSE
THEARLE & COMPANY **1025-1031 FIFTH ST.**

LAUNDRY METHODS, that are Hygienic, Sanitary and Odorless; which Purifies and Disenfects Your Fabrics are used at the

Sanitary Laundry Co.

12th and K Sts.

Phones: MAIN 254
HOME 1254



Blot out fires

HOW?

BY SWAN'S DRY POWDER FIRE EXTINGUISHER

AGENTS WANTED EVERYWHERE

E. J. SWAN
Sole Mnfr.

918 FIFTH ST.
San Diego, Cal.

Hizar John L (Hizar & Co), insurance 214 Granger Bldg, res Coronado.

HIZAR J CLYDE (Mills & Hizar), res Coronado.

HIZAR & CO (John L Hizar), merchant tailor, 214 Granger Bldg 5th sw cor D.

HOAG, see also Hogue.

Hoag Charles, eng S D C & E Ry.

Hoag Lyman C, h 21 18th.

Hoagland Rev James, rancher, res Pacific Beach.

Hoak Jacob, inmate S D Co Hospital.

HOAR CHARLES (Hoar & Wheeler), res 340 Kearney av. (See left side lines and adv Classified Contractors.)

Hoar Thomas C, carp, h 340 Kearney av.

HOAR & WHEELER (Charles Hoar, Joe Wheeler), contractors and builders 340 Kearney av and 231 National av. (See left side lines and adv Classified Contractors.)

Hobbs Mrs Jessie A, prop The Concordia, fur rms 1730 G.

Hobbs John F, res La Jolla.

Hobbs Wm, h 667 13th.

Hock John, res E ne cor 3d.

Hocking Wm J, carp, h 4261 1st.

Hockman Burnett F, clk P O, h 1203 12th.

Hockman Hannah H (wid Benjamin F), res 1203 12th.

Hodge Clara A, res 505 21st.

Hodge Edgar Q, teller First Natl Bank, res 505 21st.

Hodge Effie, waiter, res 835 6th.

Hodge George, longshoreman, h 1241 Arctic.

Hodge George A, student, res 505 21st.

Hodge Helen A, studnt, res 505 21st.

Hodge Mary A, tchr, res 505 21st.

Hodge Mrs Maud, h 1162 8th.

Hodge Sarah W (wid Noah), h 505 21st.

Hodges Effie L, waiter A Ammon, res 835 6th.

Hodges James T, carp, h 346 12th.

Hodges John, rancher, res Pacific Beach.

Hodgkins Charles F, lab, h 2547 D.

SCHNELL'S SANITARY DAIRY Tels. Home 3054 Sunset Main 654

Producers and Retailers of Sanitary MILK, CREAM, BUTTER and EGGS
Oscar F. Schnell, City Manager; Henry F. Schnell, Ranch and Dairy Manager
Ranch and dairy, NESTOR Phone Suburban 128
Office and Milk Depot. 1261 Fifth Street San Diego, California

I. X. L. Laundry
Phones, Home 1526
Main 526
PROMPT. RELIABLE AND SATISFACTION GUARANTEED
CORNER TENTH AND I STREETS

Hodgkinson Jessy (wid Robert), res Thornton av nw cor 6th.
Hodgman James A (Dodge Bros), res Pacific Beach.
Hodgson Mrs Annie, boarding La Jolla.
Hodgson Leslie S, draftsman Hebbard & Gill, h 743 9th.
Hoeck H W, janitor Central Christian Church, res 1518 F.
Hoedemaker John A, druggist, h 1228 13th.
Hoehing Henrietta M (wid Rev Augustus C), res 2244 Front.

HOFF, see also Huff.

Hoff Mrs Emma A, propr The Keystone Hotel, 943 10th.
Hoff G Franklin, atty 841 5th, h 3519 1st.
Hoff Lewis E, propr Hoff's Transfer, 1444 F, h 943 10th.

HOFF'S TRANSFER, Lewis E Hoff propr 1444 F, Tel Main 838, Home 1535.

Hoff Lola E, res 1069 State.
Hoff Paul A, harness mkr W C Topping, res 1069 State.
Hoffman Annie B (wid Lawrence), h 1055 20th.
Hoffman Charles, lab, h 783 Water Front.
Hoffman Dora M, bkkpr Fletcher-Doyle Co, res 1055 20th.
Hoffman Eugene H, painter Burgert & Co, h 858 State.
Hoffman Frances, res 1632 G.
Hoffman Harry J, eng, h 3924 Vermont.
Hoffman Virginia, h 1632 G.
Hoffmann Herman, shoemkr 1227 E, h same.
Hoffmann Samuel E, res 943 4th.
Hofstrand Helma, dressmkr Mrs Amy Strong, res 970 9th.
Hogan Henry, hack driver, res 1100 H.
Hogan James, h 71 Water Front.
Hogan James, driver Excelsior Bottling Works, h 1117 6th.

M. D. ARMS & CO.
PHONE MAIN 2312
REAL ESTATE
We Build and Rent Houses
1421 D STREET

D. S. GRISWOLD & CO.
ELECTROTYPERS
239 WINSTON ST.
Los Angeles, Cal.

ALFRED STAHEL & SON
SUNSET PHONE 547
HOME PHONE 1547
Libbey Cut Glass. Haviland China. 1847 Rogers Bros. Silver Plated Goods
PALACE CROCKERY STORE
916 FIFTH STREET

1324 D St.
Sunset 740
Home 2040

E. J. SWAYNE & CO.
Real Estate in All Branches
Care of Property for Non-Residents

LOANS
INSURANCE
CONVEYANCING

Hogan Joseph, cement wkr J F Over, res 4th and G.
Hogan Mrs Lizzie, grocer 1117 6th, res same.
Hogan Wm, h Water Front 1 W of 8th.
Hoglin Henry, hostler Fred Fanning, res 2d and H.
Hogoboom James B, h 3511 A.
Hogrebe Wm, bartndr Golden Anchor, h 207 H.
HOGUE, see also Hoag.
Hogue Maria (wid Thomas J), res 830 8th.
Hogue Rachel C (wid Thomas A), h 1354 2d.
HOHMANN, see also Homann.
Hohmann Leopold, lab, h 458 10th.
Hohmann Richard K, jeweler 919 5th, h 532 Harrison av.
Hoick Rev John E, pastor First English Lutheran Church, h 1406 3d.
Hoier Henry, h ns Q 2 W of 32d.
Hoke George J, cement wkr, res 1416 Columbia.
Hoke Jacob, h 1416 Columbia.
Holbrook Elliott, eng, h 1305 Date.
Holbrook Ned, res 1305 Date.
Holbrook Susan E (wid Sanford), res 642 Kearney av.
HOLCOMB, see also Halcomb.
Holcomb Carl, tmstr, res 672 Columbia.
Holcomb Herman, h 3944 M.
Holcomb Samuel F, h 1939 Front.
HOLCOMB WILL H (Collier, Smith & Holcomb), sec Abstract Title and Trust Co, h 1461 6th.
Holcombe J H Lee, removed to Washington, D. C.
HOLDEN BYRON L, gen'l agt N Y Life Insurance Co 1310 D, h 2012 Lincoln av.
HOLDEN CORA I, stenography, typewriting and notary 1310 D, res 2012 Lincoln av.
HOLDEN JAMES A, agt N Y Life Insurance Co 1310 D, h 1019 C.
Holden Mrs Mary R, music tchr, h 1204 A.
Holden Omer S, h 1204 A.
Holden Wm J, res 424 Milton av.
Holdridge Anna (wid Asa), h 1349 4th.
Hollan Mary E, inmate S D Co Hospital.

Frye, Garrett & Smith
PRINTERS
1031
SIXTH ST.
BOTH PHONES

Jersey Milk Co.
H. L. WESTON
Proprietor
Best Butter Cream and Milk
2345 H ST.
PHONES
HOME 2034
MAIN 834

C. A. SHEPPARD Successor To
SHEPPARD CYCLE CO.
958-960 SIXTH ST. PHONE MAIN 613
THE BEST BICYCLE THE **DAYTON**

F. W. BRADLEY Family Trade a Specialty
Tels: HOME 1157, MAIN 157
WHOLESALE AND RETAIL WINES AND LIQUORS
Sole owner of the Celebrated Bradley Spring 1058-1062 FOURTH ST., cor. C

Holland John G, res 2112 5th.
Holland Uriah, porter Meyer & Davidson, res 2709 N.
Hollenbeck Alvin H, carpet weaving 327 7th, h 359 9th.
Hollenbeck Wm F, hostler Street Dept, res 359 9th.
Holliday Jeremiah L, rancher, res La Jolla.
Holliday Lena, res La Jolla.
Holliday Leonard R, rancher, res La Jolla.
Holliday Miles B, motorman S D Elec Ry Co, res 1170 Front.
Hollingsworth Robert B, res 3645 3d.
Hollingsworth Robert B jr, phys, h 3645 3d.
Hollington Wm, h 169 21st.
Hollis Mrs Ethelda L, dressmkr, res 1012 F.
Hollis John R, driver, h 1012 F.
Hollis Wm C, condr S D Elec Ry Co, res 914 E.
Hollmann Josephine, stripper August Sensenbrenner, res 1636 India.
Hollmann Miguel, lab, h 1636 India.
Hollmann Rebecca, stripper August Sensenbrenner, res 1636 India.
Holloway Luddwell J, clk M F Heller, h 1021 10th.
Holman Anna, maid Albatross Inn.
Holman Benjamin F, h 229 National av.
Holman Wm H, driver S D Bakery, h 618 Newton av.
Holmes Frances C (wid Edwin C), res 2021 J.
Holmes George, pur agt Coronado Beach Co, res Coronado.
Holmquist Carl A, fish D sw cor Atlantic, h same.
Holmquist Charles J, res 2310 K.
Holmquist Charles M, member City Guard Band, res 614 5th.
Holmquist Mrs Jennie, fur rms 614 5th.
Holmquist Lillian M, bkkpr, res 614 5th.
Holmquist Wm, painter Jones & Butler, res 614 5th.
Holms Olive, tchr Sherman Hts School, res 743 9th.
Holsey Julian D, porter, res 854 Union.
Holston Willard G, brakeman S D P B & L J Ry, res La Jolla.

A. J. Bradley
Claude Woolman
Bradley & Woolman
Funeral Directors
Lady Assistant
PHONES
Sunset Main 55
Home 2255
7th cor C;
P. O. Box 702
SAN DIEGO
CAL.

TELEPHONE
RED 2831
FOR THE
Best Milk and Cream
ALLEN'S DAIRY
ALLEN & SON
Proprietors
Family Trade a Specialty
Dairy at Mission Valley, San Diego
Address
P. O. Box 650

C. H. BALDWIN REAL ESTATE, SURETY BONDS, INVESTMENTS
FIRE, ACCIDENT, LIABILITY AND PLATE GLASS INSURANCE
911 FIFTH STREET PHONES: HOME 1167; SUNSET 1447 SAN DIEGO, CAL.

Abstract Title & Trust Co. Of San Diego

Office: Title Bldg., 841 Fifth Street — Tels: Sunset Main 302; Home 2051 to 2057

Pioneer Artificial Stone Works

J. P. CHRISTENSEN Propr.

Plain and Ornamental Concrete and Cement Work

739 SEVENTH

P. O. BOX 831

J. W. FRIDLEY

MISSION AND SPECIAL MADE FURNITURE

Show Cases and Fixtures, up to date Finishing, etc.

I STREET Between 6th and 7th

San Diego, Cal.

Telephone MAIN 352

Holton Samuel H, motorman S D Elec Ry Co, res 955 5th.
Holtz Richard, chief eng Coronado Ferry, res Coronado.
Holverson Abraham, res 118 Grand av.
HOLVERSON BROS (Henry and Thomas), fuel and feed, 1171 4th cor B.
Holverson Henry (Holverson Bros), h 118 Grand av.
Holverson Thomas (Holverson Bros), res 1022 C.
Holy Joseph F, tailor, h 828 Grant av.
Holzman Mrs Anna, milliner 1330 C, res 1171 24th.
Holzman Charles, teller First Natl Bank, h 1031 23d.
Holzner Frank X, taxidermist 1431 F, res 1331 4th.
HOMANN, see also Hohmann.
Homann Edward jr, salooon 1122 D, h same.
Homann Gustav, bartndr Tent City, res Coronado.
HOME INSURANCE CO OF NEW YORK, Nason & Oesting, agts, cor 5th and D under Merchants National Bank.
Home Investment Co, S E Fry mngr, 4 Lawyers Bldg.
Home Supply Co (Peter C and Byron King), picture frames 922 D.
HOME TELEPHONE AND TELEGRAPH CO OF SAN DIEGO, Roscoe Howard mngr, 1027 6th.
HOMOEOPATHIC PHARMACY, David S Lacey propr 951 6th. (See right lower lines.)
Honahan Elizabeth, dom 2670 3d.
Honohan Rev P A, chaplain St. Josephs Sanitarium.
Honeycutt Sterling, res Pacific Beach.
Hong Far, grocer 1135 J.
Honnette Mrs Annie E, nurse, res 1730 G.
Hook and Ladder No 1, 10th se cor B.
Hooker Abby C, music tchr, res 3310 G.
HOOKER A H, dentist 1526 C, h same.
Hooker Beau A, clk G W Marsh, h 845 11th.
Hooker Joseph B, h 869 11th.
Hooker Joseph B jr, clk J A Boyd, res 869 11th.
Hooker Wm, lab, res 201 9th.
HOOKER WM T (Bachman & Hooker), rms 728 5th.
HOOVER, see also Hover.

DAVIS & ANDERSON

SUNSET PHONE MAIN 139
HOME PHONE 1139

UNDERTAKERS, EMBALMERS AND FUNERAL DIRECTORS

1219 PLAZA — LADY ATTENDANT — SAN DIEGO, CAL.

STAR CYCLE WORKS GEO. C. DEWITT Proprietor
GENERAL MACHINE WORK, AUTOMOBILE AND BICYCLE REPAIRING
VULCANIZING A SPECIALTY **Tel. Home 1674** **1624 H St.**

Hoover David (Hoover, Hadley & Crosby), h 1145 11th.
Hoover, Hadley & Crosby (David L Hoover, Wm E Hadley, Charles S Crosby), real est and ins 946 6th.
Hoover Rena, bkkpr French & Williams, res 1145 11th.
Hop Lee, laundry 413 Milton av.
Hop Wo Chong & Co, genl mdse 323 2d.
Hopkins Anna M (wid Arthur), h 428 14th.
Hopkins Earl M, millman Russ L & M Co, res 3900 M.
Hopkins Ernest J, solr Met Life Ins Co, res 3900 M.
Hopkins Ira K, boatman, h 407 Main.
Hopkins Isadoire L (wid Charles), h 1122 Ash.
Hopkins Jerome B, carp, h 3900 M.
Hopkins Joseph C, res 1629 E.
Hopkins Oliver S, brickmason, h 3900 M.
Hopper James, longshoreman, h 621 Water Front.
Hoppman John, painter, h 2353½ D.
Hoppock George W, carp, res 740 20th.
Horan Thomas, carp, h 825 Front.
Horcasitas Antonio, atty, h ns Hendricks av 1 W of Yale.
Horder George W, h 3645 A.
Horkey Mrs Annie V, h 1070 10th.
Hormuth Gretchen, clk L M Sylvester, res 847 D.
Horn James V, h 2355 I.
HORN JOSEPH E, boots and shoes to order, repairing neatly done 1312 B, h 1551 5th.
Horn Samuel, carp, res 1335 J.
HORNBECK EDSON A, gen'l mngr N C and O Ry CO, S D C and Eastern Ry Co and S D Pac B and La J Ry Co, h 109 19th.
Hornbuckle Cora, tchr, res 2124 Front.
Horner Zimri, h 3610 B.
HORNING JEREMIAH L, propr Model Steam Laundry 2370 F, h 3410 C.
Horrell Jack A, fruit, h 1748 Beech.
Horrum Stephen W, h 3723 M.
Horsewood Wm, boiler mkr, res 1451 Columbia.
Horst David, h 355 Clay av.

John Engebretsen
General CONTRACTOR
Street Paving Grading AND Excavating
CEMENT WORK A SPECIALTY
Tel. Home 3051
OFFICE ROOMS 5 AND 6
614 Fifth St.
Between G and H

CORONA SPRINGS
THE WORLDS BEST LITHIA WATER
THE PEER OF ALL TABLE AND HEALTH GIVING WATERS
DRINK IT AND NO OTHER
Office, 654 Fifth St. Phones: Sunset Main 513, Home 1512
BOTTLING WORKS 562. 564 Fourth st.

D. S. Lacey Prescription Pharmacy
THE BEST DRUGS AND CHEMICALS **Tel. 466** **951 Sixth Street**

BOYD, BANGS DRUG CO.
SEFTON BLOCK, COR. FIFTH AND C STS.
Home Phones 2404 and 2405 Sunset Main 335

Horton Alonzo E, h Olive, Horton Hts.
Horton Cora E, clk Becker & Vogt, res 545 19th.
Horton Edward E, magnetic healer 1642 H, res same.
HORTON EXCHANGE HOTEL, Charles W Robinson propr, fur rms 1036 3d.
Horton George R, h 1068 16th.
Horton Mrs Lydia M, librarian State Normal Sch, res Olive Horton Hts.
Horton Lyman N, res 1601 6th.
Horton Reuben C, res 545 19th.
Horton Truman B, h 1601 6th.
Hose Co No 3, 8th sw cor J.
Hoskins Frank F, h Middletown addn bet Faraday and Bissel.
Hoskings George S, buyer C S Hardy, h 2455 5th.
Hosmon James O, polisher I X L Laundry, res 660 H.

BRONCHO FLEA DRIVER
Will positively drive the pesky flea away. Guaranteed. Harmless.
John B. Starkey. DRUGGIST
Fifth and D Streets

Hosmon Mrs Rebecca, seam, h 660 H.
Hosmon Willa, clk, res 660 H.
Hostetter Benjamin, bartndr, res 729 7th.
Hostetter Elcie, res 729 7th.
Hotchkiss Elmer E, bricklayer, h 109 Grand av.
Hotchkiss Henry C, h 2342 C.
Hotel Adelphi 1023 Front.
HOTEL BREWSTER, Charles B Daggett mngr, C se cor 4th.
HOTEL DEL CORONADO, Morgan Ross mngr, head of Orange av Coronado Beach.
Hotel Glen-Dell, Custer & Ellsberry proprs 1712 K.
HOTEL GRISWOLD, M F Mathews propr, 1162 5th.
HOTEL IMPERIAL, MRS ALICE B LEONARD PROPR, 1615 D cor 7th. (See adv page 8.)
HOTEL ROBINSON, Charles W Robinson propr, ns Fir bet 3d and 4th.

Crescent Aerated and Distilled Water Company
Latest methods of distillation and aeration of water.
Watch for the Yellow Label, accept no other
Corner 8th & M
TELS. HOME 2318
SUNSET MAIN 251
SAN DIEGO CAL.

GENERAL CONTRACTOR AND BUILDER
J. T. Corcoran
3573 FIFTH ST.
Homes Built to Suit Purchaser
Terms to Suit
SEE ME

San Diego Building and Loan Association
LOW INTEREST AND EASY TERMS FOR BORROWERS
THEO. FINTZELBERG, Secretary 759 Sixth St., Express Block

Gen'l Insurance and Real Estate
GWYN & LANCASTER
PHONE: SUNSET MAIN 687
1313 D STREET

Hotel Victoria, Mrs Mattie Boos propr, 1116 D.
HOTEL WORTH, Edward Winter Smith propr, fur rms 1232 F.
Hourtienne Otto W, rancher, h 1155 Central av.
Houston John, lab, h 50 Ida.
HOVER, see also Hoover.
HoverAngela, h 450 25th.
Hover Aron S, h 1645 State.
Howard Bertha L, h 530 20th.
Howard Catherine M, nurse, res 530 20th.
Howard Cecil E, removed to Los Angeles, Cal.
Howard Fannie E (wid James E), h 642 Kearney av.
Howard Harry A, pres Ralston Realty Co, pres Cortez Mining and Engineering Co, res 1162 5th.
Howard Hershel L, condr S D Elec Ry Co, h 622 Grant av.
Howard Jacob, lab, res 729 Columbia.
Howard James H, blksmith Stitt & Simpson, res 642 Kearney av.
Howard Medora H (wid Bryant), h 1543 7th.
Howard Oscar F, janitor B St School, h 1242 6th.
Howard Peter H, h Water Front 6 E of 8th.
HOWARD ROSCOE, mngr Home Tel and Tel Co, h 1649 7th.
Howard Roy (Hensley-Howard Co), h 1643 7th.
Howard The, fur rms 946 3d.
HOWARD THOMAS B, veterinary surgeon 2d se cor D, h same.
Howe Charles W, compositor Frye Garrett & Smith, h 2338 D.
Howe Engene E, removed to Alpine, Cal.
Howe Henry H, h 915 21st.
Howe Herbert B, res 1418 2d.
Howe Ira M, h 1418 2d.
Howe Kee, grocer 441 3d.
Howe P J, inmate S D Co Hospital.
Howe Wm, removed to Kansas.
Howland Carver, h 1145 12th.
Howland Orange H, h 1312 Front.
Howry C D, clk Marston Store, res 470 22d.

GUSTAF A. ERGO
Tailor
SUITS MADE TO ORDER
All Work Warranted
1114 Fourth St.
Tel. Home 3065
SAN DIEGO CAL.

THOMAS SMALLCOMB
You are Invited to Investigate
MY BARGAINS IN
REAL ESTATE
206 Granger Bldg.
PHONE HOME 2214
SAN DIEGO

NASON & OESTING
General Insurance Agents :: Surety Bonds
Granger Block, Under Merchants National Bank
SAN DIEGO, CAL.

REAL ESTATE **Conard, Henking & Osborn** 926 SIXTH STREET
Gen'l Agency Penn Mutual Life Ins. Co. Preferred Accident Insurance.

Hoy Onn, china goods 352 3d.
Hoyer Adolph, barber 539 5th, h 638 3d.
Hoyt Ada, stenogr Kessler Machine and Supply Co, res 1433 D.
Hubbard Andrew J, emp Mason Nelson, res 471 7th.
Hubbard Bernard E, mngr Eagle Messgr Service, res 1237 F.
Hubbard Charles, yard master Russ L and M Co, res 1428 I.
Hubbard Edwin R, clk Reed & Wyman Co, h 1428 1st.
Hubbard Ella B, res La Jolla.
Hubbard Harry M, painter Millichamp & Oakley, h 745 15th.
Hubbard Martin F, plasterer, h ns Horton av bet 30th and 31st.
Hubbard Raymond, messgr Postal Tel-Cable Co, res 2346 B.
Hubbard Robert M, brick mnfr 4th se cor C, h Nutmeg nw cor Brant.
Hubbard Wm H, h 2430 2nd.
Hubbs Bayard I, h 1066 1st.
Hubbs Charles L, h 708 Grape.
Hubbs George H, h 510 14th.
Hubbs Harry D, plumber L H Arnold & Co, res 510 14th.
Hubbs Hattie L, opr Home Tel Co, res 510 14th.
Hubbs Helen M, res 1066 1st.
Huber Katherine nurse The Agnew Sanitarium Training School for Nuses Beech ne cor 5th.
Huber Louis, porter J W De France, res 1023 5th.
Huber Michael, res 501 7th.
Hudner Wm J, foreman West Coast Lbr Co, h 644 D.
Hudson Charles K, real est 1442 E, res 915 D.
Hudson Drucilla (wid James), res 1041 7th.
Hudson Fred, gro 2350 H, h same.
Hudson Hesse, gardener, h 718 Milton av.
Hudson Loretta B (wid Nathaniel), res 2350 H.
Hudson Willard F, stenogr W E Smythe, h 2031 Union.
Huefner Emil, dyer 746 6th, h 2233 C.

JAMES A. HARRIS
BOOKBINDER
BLANK BOOK MANUFACTURER
1034 Third St.
PHONE HOME 1609
SAN DIEGO CAL.

R. Dick Real Estate
Bargains in Lots Blocks and Homes City and Country
Homes built to suit purchaser
See me at Rooms 3 & 4 EXPRESS BLOCK
Home Phone 1496
S. E. Corner SIXTH and F

FOLSOM BROS. COMPANY BUILDING DEPARTMENT
Manufacturers, Alabastine Stone and all kinds of Cement Work
See Folsom Bros. Co. Real Estate
Phones: Home 1571 and 1572; Main 1771
1015 FIFTH STREET

I. X. L. Laundry
Phones, Home 1526
Main 526
PROMPT. RELIABLE AND SATISFACTION GUARANTEED
CORNER TENTH AND I STREETS

Huestis Jacob L, propr City Furniture Factory, h 1908 F.
Huey Mrs Ada M, grocer 618 Main, res same.
Huey George M, driver S D Brewing Co, h 618 Main.
HUFF, see also Hoff.
Huff Edward T, poultry Point Loma, res same.
Huff John W, poultry Point Loma, res same.
Huggett Harry H, driver S D Steam Ldy, h 3742 3d.
Huggins Rebecca (wid Johnson W), h 739 22d.
Hughes Albert A, h 3963 8th.
Hughes Mrs Castella H, h 1730 D.
HUGHES D DARWIN, solr San Diego Directory Co, res Hotel Imperial D se cor 7th.
Hughes Eliza J (wid Wm), h 131 Grand av.
Hughes E Lillian (wid James H), milliner Mrs S A Williamson, res 2645 N.
Hughes Hilary E, carp H M Willard, res 1519 F.
Hughes James D, distributor, h 2321 H.
Hughes James H, lab, res 1036 3d.
Hughes John H, lab, res 1036 3d.
Hughes Mrs Marian, dom 1341 9th.
Hughes Mrs Mary L, h 2244 Arctic.
Hughes Thomas, carp, h 1121 F.
Hughes Wm F, plumber Nichols & Heilbron, h 430 National av.
Hulbert Esther A, h 545 19th.
HULBERT ROBERT G, physician and surgeon 3-4 Grant Bldg 1036 5th, h same.
Hulet Merril N, res 1242 B.
Hull Barbara A (wid Horace), h 841 5th.
Hull Fannie B, clk, res 841 5th.
Hull Julia (wid Wm), h 2440 Front.
Hull Ray, foreman Kelly's Livery Stable, h 829 E.
Hulse Ella V (wid Albert), tchr 5th Ward School, res 1733 3d.
Humane Society, Thomas Cogswell pres, Mrs H L Hale sec, 911 5th room 3.
Hume John, driver, h 738 Irving av.
Humphrey Charles B, h 1316 1st.
Humphrey Emery C, miner, res 3124 C.

Hygienic Distilled Water
AND
CARBONATED BEVERAGES
—
EXCELSIOR BOTTLING WORKS
557 4th St
PHONES
MAIN 164
HOME 1164

H. J. Threlkeld
GENERAL AUCTIONEER
All kinds of
Furniture
Made to order and repaired
Second Hand Furniture
Bought, sold and exchanged
Portable Houses a Specialty
441-443 6th St.
San Diego, Cal.
Phone Main 2343

OVER & BROWNE
Excavating, Grading & General Team Work
BOTH PHONES 1326
OFFICE. 834 SIXTH STREET

1324 D St.
Sunset 740
Home 2040

E. J. SWAYNE & CO.
Real Estate in All Branches
Care of Property for Non-Residents

LOANS
INSURANCE
CONVEYANCING

Humphrey-Tutton Building, 929-931 5th.

HUMPHREY WM, attorney at law and real estate 1432 E, h 1246 14th.

HUNT AUTOMOBILE CO, C W McKee pres, Nathan Hunt vice pres, Wm H Hunt sec and mngr, Clarence E Hunt treas, automobiles and repairing, founders and machinists, 6th se cor I.

Hunt Charles M, h 1355 9th.

Hunt Clarence E, treas Hunt Automobile Co, h 430 19th.

Hunt Ernest J, coachman 2170 4th.

Hunt Florence E, dressmkr Mrs B F Myrick, res 1355 9th.

Hunt Nathan, vice pres Hunt Automobile Co, res Julian.

HUNT WM C, sign writer, house painter and paper hanger 868 4th, Tel Main 752, Home 1152, h 1812 I. (See adv Classified Contractors.)

Hunt Wm H, sec and mngr Hunt Automobile Co, h 420 19th.

Hunter Mrs Bessie B, dressmkr, h 2341 J.

Hunter Bettie K, bkkpr M F Heller, res 725 Milton av.

Hunter Charles A, longshoreman, h 525 Julian av.

HUNTER CHARLES W, general contractor and builder, office and store fixtures, job work promptly attended to, 725 Milton av, h same, Tel Main 1020.

Hunter Charles W jr, mach Kessler Machine & Supply Co, res 725 Milton av.

Hunter John D, h 1969 4th.

Hunter Keysey, prin Roseville School, res 725 Milton av.

Hunter Lillie J, clk W O Bowen, res 725 Milton av.

Hunter Milford V, photog A J Stephens, h 1155 6th.

Hunter Wm B, carp, h 2341 J.

Huntley Matthew, res 1335 3d.

Hupert Levi M, h 724 Irving av.

Huppe Ferdinand, tailor 723 5th, res 1518 F.

Hurd Lovinus S, h 3333 H.

Hurd Warren H, h 2312 Columbia.

Hurl Mary T (wid Alfred), h 110 Union.

Johnson & Connell

Funeral Directors

Seventh and D Streets

Telephones
Sunset Main 158
Home 1158

TELEPHONE
MAIN 1558

Hoar & Wheeler

GENERAL CONTRACTORS AND BUILDERS

Estimates Furnished

340 Kearney Ave.
AND
231 National Ave.



Typewriter Exchange

Machines, Bought, Sold, Rented and Repaired. Desks and Supplies for all Machines. LORING & CO., (Inc.) 262 5th St. and 1327 F St.



F. W. BRADLEY Family Trade a Specialty
Tels: HOME 1157, MAIN 157
WHOLESALE AND RETAIL WINES AND LIQUORS
Sole owner of the Celebrated Bradley Spring 1058-1062 FOURTH ST., cor. C

Hurst Althea, dressmkr Mrs J A Pomeroy, res 1309 2d.
Husquin Melchoir, res 501 7th.

HUTCHASON, see also Hutchinson and Hutchison.

Hutchason Dental Co, Wm E Graf mngr, 1329 F.
Hutchings Fern, student, res 832 1st.
Hutchingson Ralph, res La Jolla.
Hutchins Rev Edward M, pastor Friends Church, res 1218 10th.
Hutchins Mrs Sarah A, nurse, res 553 12th.
Hutchins Wm A, Chinese and Immigration Inspr, res Campo.

HUTCHINSON, see also Hutchason and Hutchison.

Hutchinson Charles R, eng, res 3650 7th.
Hutchinson Harry S, sailor, res 3650 7th.
Hutchinson James, repr S G Ingle, h 127 Grand av.

PROMPT AND SPEEDY in all things electrical, we give satisfaction to all customers who require our services.
SOUTHERN ELECTRICAL CO.
815-817 FIFTH Home 1277 Sunset Main 277

Hutchinson John M, agt Yacht Dolphin, h 3650 7th.
Hutchinson Wm, pressman Cooke & Christiance, res 1111 1st.
Hutchinson Wm M, h 518 Kearney av.
Hutchinson Wm N, h 513 Clay av.
Hutchison Rev George H, h 619 National av.
Hutchison James A, h 2940 J.
Hutchison May C, nurse, res 1237 18th.
Hutchison Wm E, h 1237 18th.
Hutton Carrie S (wid George S), stenogr Union Title & Trust Co, h 3211 H.
Hutton Robert S, messgr A D T Co, res 3211 H.
Hutton W Frank, res 1321 E.

HYATT, see also Hiatt and Highett.

HYATT DETECTIVE AGENCY, Frank A Hyatt mngr, 28 Lawyers Bldg. (See left top lines.)

HYATT FRANK A, mngr Hyatt's Detective Agency, res Coronado.

General Contractor AND Builder
M. Trepte
534 Sixth St.
Tel. MAIN 787
Screens, Store and Office Fixtures. Job Work.

Tel: Home 2350
Sunset Main 350
FOR THE
Yacht Dolphin
¶ For
¶ Pleasure
¶ and
¶ Fishing
¶ Trips
THE STAR BOAT HOUSE
Formerly the H Street Wharf
Foot of H St.

NAPOLEON J. ROY
FINE TAILORING
PHONE HOME 1182 942 FIFTH STREET

Kessler Machine & Supply Company
First-Class Machine Work, Automobile Repairing
Phones: Main 2015, Home 2015
416-430 Sixth Street

Hiatt Grant, carp Moritz Trepte, h 54 21st.
Hyde Mrs Julia J, res 1642 H.
Hydro Carbon Light Co, Kay B Coleman mngr, 1329 F.
Hyer Fred C, barber 1321 D, res 761 6th.
Hyland Johanna, res 795 Dewey.
Hyligar Wm R, painter, h 944 State.
Hylund Charles J, h 547 Dewey.
Hysong Charles E, driver S D Baking Co, res 952 10th.

I

I X L LAUNDRY, Edward W Anderson prop, cor 10th and I, Tel Home 1526, Sunset Main 526. (See right top lines.)
Ibs George, merchant, h 515 20th.
ICKE, see Eicke.
Icke Annie, student S D Commercial College, res 1567 State.
Icke Henry W, painter, h 1567 State.
Icke John, messgr, res 1567 State.
Illinois The, fur rms 943 4th.
Ily Harry, emp J W Kreiss, res R bet 31st and 32d.
Imlay Harry C, bartndr Becker & Bauman, res 345 9th.
Ind Mrs Lillian B, clk, res 743 7th.
INDEPENDENT MEAT MARKET, Henry P Burns mngr, 657-659 5th.
Ingalls Benjamin F, mngr Ingalls Coffee Co, h 1108 3d.
INGALLS COFFEE CO, Benjamin F Ingalls mngr, 1432 F.
Ingalls Robert S, res La Jolla.
INGERSOLL ALBERT M, propr Ingersoll's Confectionery, 818 5th, h 1212 4th.
Ingersoll Buiding, 4th bet E and F.
Ingersoll-Tutton Building, 832 5th.
INGERSOLL'S CONFECTIONERY, Albert M Ingersoll propr, 818 5th.
Ingle Clara L, sec Western Salt Co, res 1271 5th.

Packard's Book Store
For Your Visiting Cards, Wedding Invitations, Fine Stationery or the Latest Popular Book
951 FIFTH ST.

K. C. Naylor
Cutter of Precious Stones
We have our own mines of Beryl, Tourmaline, Turquoise, Opal, Topaz, Andalusite and Garnet.
1320 C St.

REED & WYMAN CO.
TELS. HOME AND SUNSET 1497
Dealers in Builders' Hardware, Stoves and Ranges, Mechanics' Tools and Cutlery
751 FIFTH STREET, NEAR F SAN DIEGO, CALIFORNIA

San Diego Commercial College
Sefton Block, Fourth and C Sts. Day and Evening Classes

Ingle Heber, h 1371 7th.
Ingle Heber jr, clk Jerauld Ingle, res 1371 7th.
Ingle James M, driver Pioneer Truck Co, res 2354 E.
INGLE JERAULD, real estate, loans, insurance and investments 4th ne cor B, h 2524 2d.
INGLE SAMUEL GORDON, builders' hardware, stoves, ranges, sheet metal and tin work 725 5th and 720-726 6th, h 1630 Beech.
Ingram Cordelia (wid Wm L), palmist, res 1307 4th.
Inman Gertrude O, res 1305 1st.
Inman Mrs Katherine, h 1305 1st.
Inness Sarah W (wid George W), res 3430 6th.
Inscho Amasa, carp, h 1021 Logan av.
Inscho Loy W, student, res 1021 Logan av.
INTERNATIONAL CORRESPONDENCE SCHOOL, George W Wood mngr, 6 Sefton Bldg C ne cor 4th.
Internal Revenue Service First District of California, Wm H Doddridge deputy collector, 641 2d.
Inwood Rev Edwin D, removed to Riverside, Cal.
Inzunza Juan, lab, h 1737 Atlantic.
Iodine Chief, Indian scout, h 625 3d.
Ireland Joseph, h 372 15th.
Irey Ira S, foreman Pac Fruit Co, h 3651 3d.
Irey Wm L, millhand S D Planing Mill, h 740 20th.
Irey Mrs Wm L, clk Marston Store, res 740 20th.
Irish Albert, res 1104 4th.
Irish Estelle, dressmkr Mrs Amy Strong, res 1104 4th.
Irmbach Linda, res 1133 1st.
Irvine Henry J, clk P C S S Co, h 760 8th.
Irwin George B, clk Strahlmann-Mayer Drug Co, res 1354 2d.
Irwin I Isaac (Irwin & Co), h 1345 3d.
Irwin James O, h 3464 B.
Irwin Kate E, tchr, res 1070 State.
Irwin Mary E, res 959 8th.
Irwin Robert C, motorman S D Elec Ry Co, h 1730 3d.
Irwin Samuel R, carp, h 1070 State.
Irwin Wm, clk Irwin & Co, res 1345 3d.

Pioneer Garbage Company
Skinner Bros.
Proprietors
Chimneys and Cess Pools Cleaned on Short Notice
OFFICE
2305 L St.
SAN DIEGO
Phones
MAIN 313
HOME 2505

PATENTS
Procured Everywhere
Patent and Trade-Mark Suits in all Courts
Townsend, Lyon Hackley & Knight
504-507 Merchants Trust Co. Bldg.
207 So. Broadway
LOS ANGELES CAL.

Southern California Music Co. 1050 FOURTH STREET
Telephones
Sunset 337 Home 1337
Sole Agents for the **WONDERFUL PIANOLA**
C. H. RUNDEL, Manager

Hyatt Detective Agency Legitimate Detective Work
CAREFULLY AND PROMPTLY ATTENDED TO
FRANK A. HYATT, General Manager ROOM 28, LAWYERS BLOCK

Telephone Main 2272
The San Diego Hydraulic Stone Co.
All kinds of Concrete Work
Manufacturers of Concrete Blocks for Building Purposes
N and Eleventh Streets

IRWIN & CO (I Isaac Irwin), wholesale hay, grain and mill stuff K se cor 4th.
Isaacson Katie, dom 2230 2d.
Isham Alfred H jr, supt Isham's California Waters of Life, res 867 10th.
ISHAM'S CALIFORNIA WATERS OF LIFE, Alfred H Isham jr supt, 1015 4th.
Isis Conservatory of Music, Point Loma, branch 1122 5th.
Isis Literature Bureau, Point Loma, branch 1123 4th.
ISIS THEATRE, Harry C Wyatt (Los Angeles) lessee, John M Dodge business mngr, E Walter Jewell treas, 1127-1131 4th.
Isis Theatre Building, 1135 4th.
Israel Robert L, horseshoer 1005 D, h 1432 State.
Israel Roland E, clk, res 1432 State.

ENTIRELY NEW LINES OF
Gas and Electric Fixtures
and up to date ELECTRICAL SUPPLIES. Positively the largest stock in the city. You know where, the oldest established place,
F. S. HARTWELL, 943 Sixth, San Diego

Telephone Main 569
Simpson-Pirnie Granite Co.
821 D Street
MONUMENTS
Silver Medal at St. Louis for best granite on Pacific Coast

Iverson Christian L, express F ne cor 5th, h ss T 2 E of 30th.
Ives Daniel G, h 1660 4th.
Ives Henry R, dept mngr Marston Store, res 1732 2d.

J

Jack Perry H, barber H S Everts, res 435 E.
JACKS, see also Jacques.
Jacks Hardin G, lab, res 2380 H.
Jackson Ann H (wid Jerome), res 612 Hawthorn.
Jackson Arista B, h 1727 State.
Jackson Carrie F (wid Wm), nurse, res 1371 5th.
Jackson Charles S, clk Edward Wilson, res 1244 16th.
Jackson Charles W, mngr W P Fuller & Co, h 1456 9th.
Jackson Clark L, bkkpr Penn Oil Delivery, res 1244 16th.

Call at the **Elite Studio** Fifth and F Streets and see our Photo Etchings, the very latest in Photography
Miss E. M. Richardson **San Diego, Cal.**

GWYN & LANCASTER
Fire Insurance. 1313 D St. Phone Main 687

Connecticut of Hartford
Royal Exchange of London
Atlas of London
Austrian Phoenix
Milwaukee Mechanics Ins. Co.
Spring Garden Ins. Co., Phila. Penn.

Jackson C Herbert, clk Marston Store, res 2163 Brant.
Jackson Edwin E, clk Marston Store, res 2163 Brant.
Jackson Fred W, treas S D Con Gas & Elec Co, h 1338 Kalmia.
Jackson John H, mngr Penn Oil Delivery, h 1244 16th.
Jackson Mary E (wid Wm H), res 3659 5th.
Jackson Miles, tmstr, h 237 Logan av.
Jackson Peter, tmstr Pac Wood & Coal Co, res 237 Logan av.
Jackson Ralph C, clk Sherwin-Williams Co, res 1244 16th.
Jackson Wilfred C, rancher, h 2163 Brant.
Jackson Wilfred L, tel opr Sunset Tel & Tel Co, res 1722 B.
Jackson Wood L, cigars 1425 C, h 1520 same.
Jacob Sarah (wid Abraham J), h 1641 5th.
Jacobs Charles W, slsmn Lion Clothing Co, res 617 Logan av.
Jacobs Greer C, foreman S D Hydraulic Stone Co, h 645 20th.
Jacobs John E, h 870 Dale.
Jacobs J Wesley, with S D Hydraulic Stone Co, h 629 Logan av.
Jacobs Mamie, student S D Commercial College, res 645 20th.
JACOBS WILBER C, mngr San Diego Hydraulic Stone Co, h 617 Logan av.
Jacobson Eli J, carpets 1427 Columbia, h same.
Jacobson Ernest, res 1198 India.
Jacobson Henry, clk Simon Levi, res 1427 Columbia.
Jacoby J Belle, tchr Lowell School.
JACQUES, see also Jacks.
Jacques Sarah, medium, h 1644 D.
Jacquot Edward H, barber E E Baumann, res 2020 G.
Jaeger George E, elec, res 3004 H.
Jaeger Helen L, tchr, res 3004 H.
Jaeger Henry F, clk Klauber, Wangenheim Co, res 3004 H.
Jaeger John F, h 3004 H.
Jaehnig Oscar, cigars 901 D, res 2387 J.

San Diego Boat House
KINDER & NICOL
Proprietors
Launches, Sailboats and Rowboats to Let by the Hour or day. Boats moored and Repaired a Specialty
Boats Day or Night
Tels. Main 1897
Home 2592
P. C. S. S. WHARF
FOOT OF
FIFTH STREET

Ernest Levan Owen
Pianist
Teacher
Accompanist
STUDIO
1557 2nd St.
Sunset
Phone, Main
285

NASON & OESTING
General Insurance Agents :: Surety Bonds
Granger Block, Under Merchants National Bank
SAN DIEGO, CAL.

CHICKERING BROTHERS PIANOS are the only ones made by the Chickering family. Ask for Chickering information. We have exclusive agency.
THEARLE & CO.
1025-1031 FIFTH STREET

LAUNDRY METHODS, that are Hygienic, Sanitary and Odorless; which Purifies and Disenfects Your Fabrics are used at the
Sanitary Laundry Co.
12th and K Sts.
Phones: MAIN 254
HOME 1254

SWAN'S ADDITION TO SAN DIEGO CALIFORNIA
Extending from 42d to 47th Streets
Sunny Southern California Cottages and Homes
E. J. SWAN
918 Fifth St.
San Diego. Cal.
Terms Easy and to suit all

Jahn Wm, tailor Julius Naumann, res 501 7th.
James Frank H L, painter Jones & Butler, res 1234 4th.
James Mrs Jemima, nurse, res 548 12th.
James John J, res 1730 D.
James J Elmer, lab, res 2411 F.
James Katie L, res 1234 4th.
James Maggie A (wid John D), h 1234 4th.
James Peter, rest 1103 H, h same.
James Wilks, well driller 2411 F, h same.
James Wm R, barber W E Evans, h 1222 6th.
Jameson Ewald P, tailor G T Vernon, res 1112 8th.
Jameson Wm, foreman M A Graham Mill Co, res 1951 State.
Jan Lee, barber 1117 J.
Janke Ernest F, stoveman S G Ingle, h 233 15th.
Japanese Club, 927 F.
Jarboe B F, res 729 7th.
Jarrett Mahalah M, nurse, res 1545 Cedar.
JASPER JAMES A, Supervisor 3rd District San Diego County, res Silsbee.
Jasperson Henry, cleaner and dyer 229 H, h same.
Jay Alabama R (wid Henry D), h 1840 1st.
Jay Mark, condr S D Cuy & E Ry Co, res Cuyamaca.
Jean Louis, inmate S D Co Hospital.
Jecock George J, mach Sterne Bros Co, h 1131 22d.
Jefferis Frank D, carp, h 855 11th.
Jefferis Thomas G, carp, h 1059 10th.
Jefferson Alfred, res La Jolla.
Jefferson Jane (wid John), res 130 National av.
Jefferson Mariana, res La Jolla.
Jeffords Charles J, driver Snowflake Baking Co, res 819 6th.
Jeffords Mrs Lizzie, waiter G A Haley, res 819 6th.
Jenkins Edward T, res 1506 C.
Jenkins George F, carp, h 1027 2d.
Jenkins Hiram B, carp, res 1027 2d.
Jenkins Hulda J (wid George W), h 1144 Grape.
Jenkins Ruth, res 3430 4th.
Jenkinson Mrs Sarah, res La Jolla.

SCHNELL'S SANITARY DAIRY Tels. Home 3054 Sunset Main 654
Producers and Retailers of Sanitary MILK, CREAM, BUTTER and EGGS
Oscar F. Schnell, City Manager; Henry F. Schnell, Ranch and Dairy Manager
Ranch and dairy, NESTOR Phone Suburban 128
Office and Milk Depot. 1261 Fifth Street San Diego, California

I. X. L. Laundry
Phones, Home 1526
Main 526
PROMPT. RELIABLE AND SATISFACTION GUARANTEED
CORNER TENTH AND I STREETS

Jenks George E (Shute & Jenks), h 1651 3d.
Jenks John, bldg contr, h 421 Kearney av.
JENKS MARIS W, jeweler and optician 828 5th, h 1434 5th.
Jenks Pearl M, optician M W Jenks, res 1434 5th.
JENNEY CHARLES I, prin S D Commercial College, res 3d floor Sefton Bldg.
Jennings Belle, tchr, res 514 Cleveland av.
Jennings Charles H, eng, res E sw cor 5th.
Jennings Frank S, pres Terreno Co, h 1438 Hawthorn.
Jennings Frederick M, agt Ralston Realty Co, h 514 Cleveland av.
Jennings James, rancher, res 1041 F.
Jennings Mrs Louisa, fur rms 1331 E.
Jennings Lu B, tchr University Hts School, res 1364 4th.
Jennings Orrell J, tchr, res 514 Cleveland av.
Jennings Thomas A, mason contr, ss N 1 W of Sampson.
Jennish Edward G, waiter Fred Farrow, res 646 4th.
Jensen Archie, longshoreman, h 636 Water Front.
Jensen Christian, uphlstr R A Marsh, res 743 7th.
Jensen Henry, painting contr, h 3719 M.
Jensen James C, musician, res 743 7th.
Jensen Lawrence, boat bldr 644 Atlantic, res Coronado.
Jensen Mrs Lilie M (wid Thomas M), milliner Kahle & Mizen, res 1070 21st.
Jensen Peter, carp, h 3715 M.
Jepson Hans A, bkkpr W B Hage, h 1235 1st.
Jepson Hans P, tmstr W B Hage, res 1219 1st.
Jereslaw Wm, real est 1530 9th, h same.
JERSEY MILK CO (Howard L Weston), butter, cream and milk 2345 H. (See left side lines.)
Jessop Alonzo De (J Jessop & Sons), res Coronado.
Jessop Armand J (J Jessop & Sons), res Coronado.
Jessop James, student S D Commercial College, res Coronado.
Jessop Joseph (J Jessop & Sons), res Coronado.
JESSOP J & SONS (Joseph, Armand J and Alonzo De), jewelers 952 5th.

Phone Main 668
Home Phone 1668
If it is made of TIN, COPPER OR SHEET IRON
Welte Toms & Blair
Can make it
John W. Welte
Manager
Hot air heating and ventilating a specialty. Water tanks, wagon tanks. Hotel and Restaurant work. Cornice and roofing. Kinneas's patent steel ceiling, metal tiling, etc.
Repairing promptly attended to
444 Sixth Street
441 Fifth Street
San Diego, Cal.

D. S. GRISWOLD & CO.
ELECTROTYPERS
239 WINSTON ST.
Los Angeles, Cal.

PALACE CROCKERY STORE
CUT GLASS, CHINA, LAMPS, TABLE CUTLERY, SILVER PLATED WARE, ETC.
ALFRED STAHEL & SON
916 FIFTH STREET

1324 D St.
Sunset 740
Home 2040

E. J. SWAYNE & CO.
Real Estate in All Branches
Care of Property for Non-Residents

LOANS
INSURANCE
CONVEYANCING

Jewell Emily F (wid Wm S), h 1511 1st.
Jewell E Walter, treas Isis Theatre, res 1271 5th.
Jewell Fred, vice pres and cashr Citizens' Savings Bank, h 3628 5th.
Jewell Mrs Olive, res 1271 5th.
Jewell Walter, h 3740 5th.
Jewett Charles C, agt San Pedro, Los Angeles & Salt Lake Ry, 1320 D, res 752 10th.
Jewish Synagogue, 2d nw cor Beech.
Jex Hannah (wid Thurlin), died July, 1904.
Jim Hee, dry goods 431 3d.
Jim Lee, laundry 357 6th.
Jobbins Edmund, condr, res 1435 E.
Jobbitt Thomas, bldg contr, h 1653 6th.
JOBES CHARLES C, member County Board of Horticultural Commissioners, h 131 National av.
JOHNS, see Jones.
Johns Ernest H, mngr Singer Sewing Mach Co, res 827 12th.
Johnson Albert S, res 3860 5th.
Johnson Alexander, longshoreman, h 527 Water Front.
Johnson Alfred T, clk D C Hazelrigg, res 1262 13th.
Johnson Mrs Alice E, res Pacific Beach.
JOHNSON AMASA P JR, sec-treas Union Title & Trust Company and councilman 8th Ward, h 529 20th.
Johnson Amasa Parker jr, draftsman Union Title & Trust Co, res 529 20th.
Johnson Archie, hostler W L Likens, res 840 2d.
Johnson Augusta, dom 2380 C.
Johnson Benjamin F, carp, h 624 Irving av.
Johnson Benjamin L, student, res 3231 D.
Johnson Carbonate O, sec and treas S D Gem Co, res 687 10th.
Johnson Carl, tmstr W B Hage, res 1219 1st.
Johnson Carl E, carp, h 1150 18th.
Johnson Cassie M, stenogr Nason & Oesting, res 656 13th.
Johnson Catherine (wid Wm), res 1467 Arctic.
Johnson Charles, tmstr L E Hoff, res 943 10th.
Johnson Charles K, real est 842 4th, h 640 Evans.

Frye, Garrett & Smith
PRINTERS
1031 SIXTH ST.
BOTH PHONES

Jersey Milk Co.
H. L. WESTON
Proprietor
Best Butter Cream and Milk
2345 H ST.
PHONES
HOME 2034
MAIN 834

C. A. SHEPPARD Successor To
SHEPPARD CYCLE CO.
958-960 SIXTH ST. PHONE MAIN 613
THE BEST BICYCLE THE DAYTON

F. W. BRADLEY Family Trade a Specialty
Tels: HOME 1157, MAIN 157
WHOLESALE AND RETAIL WINES AND LIQUORS
Sole owner of the Celebrated Bradley Spring 1058-1062 FOURTH ST., cor. C

Johnson Clarence W, clk Wells Fargo & Co, res 1807 4th.

JOHNSON CLAUS A, mason, contractor and builder 206 Granger Bldg, Tel Home 2214, h 1118 C. (See adv Classified Contractors.)

Johnson Clayton, lab, res 1105 D.
Johnson Dwight, wood wkr W J Willis, res 201 9th.
Johnson Emanuel G, cook, h 543 State.
Johnson Emil, lab, res 1170 Front.
Johnson Eva M, clk Ballard & Brockett, res 656 13th.
Johnson Ezra F, porter The Grotto, h 1531 State.
Johnson Fannie, dom 1358 4th, res 833 7th.
Johnson Frank B, condr S D Elec Ry, res 1198 India.
Johnson Frank P (Johnson & Taylor), h 751 7th.
Johnson Fred, lab Russ L & M Co, h 1228 Union.
Johnson George H, cigars 740 5th, h 1732 F.
Johnson Georgiana, res 833 7th.
Johnson Hans A (Johnson Packing Co), h 1234 2d.
Johnson Harry V, student, h 715 10th.
Johnson Hiram C, h 541 National av.
Johnson Howard, clk, res 1118 C.
Johnson Hulda, laundress, h 869 17th.
Johnson Mrs Ida M, removed to Central City, Colo.
Johnson Ira M, helper O Whitmore, h 1467 Arctic.
Johnson James, res G nw cor 5th.
Johnson James A, condr S D Elec Ry Co, h 739 19th.
Johnson Rev James B, res 4237 University blvd.
Johnson James B, millman Russ L & M Co, res Coronado View.
Johnson James E (Banks & Johnson), h 656 13th.
Johnson James E, barber 564 5th, h 721 2d.
Johnson James O, carp, res 2540 H.
Johnson Jane (wid George), h 833 7th.
Johnson John E, fisherman, h 1212 Atlantic.
Johnson J Mabel, tchr, res 739 19th.
Johnson Jennie P, dressmkr, res 1467 Arctic.
Johnson Lena M, tchr, res 1262 13th.
Johnson Margaret J (wid Andrew), h 700 Atlantic.
Johnson Marion L, clk John Chanter, res 630 14th.
Johnson Mary C, h 630 14th.

A. J. Bradley
Claude Woolman
Bradley & Woolman
Funeral Directors
Lady Assistant
PHONES
Sunset Main 55
Home 2255
7th cor C.
P. O. Box 702
SAN DIEGO
CAL.

TELEPHONE
RED 2831
FOR THE
Best Milk and Cream
ALLEN'S DAIRY
ALLEN & SON
Proprietors
Family Trade a Specialty
Dairy at Mission Valley, San Diego
Address
P. O. Box 650

C. H. BALDWIN REAL ESTATE, SURETY BONDS, INVESTMENTS
FIRE, ACCIDENT, LIABILITY AND PLATE GLASS INSURANCE
911 FIFTH STREET PHONES: HOME 1167; SUNSET 1447 SAN DIEGO, CAL.

Abstract Title & Trust Co. Of San Diego

Office: Title Bldg., 841 Fifth Street Tels: Sunset Main 302; Home 2051 to 2057

Pioneer Artificial Stone Works

J. P. CHRISTENSEN Propr.

Plain and Ornamental Concrete and Cement Work

739 SEVENTH

P. O. BOX 831

Johnson Minnie, dom, res 946 3d.
Johnson Monroe, bkkpr, res E sw cor 5th.
JOHNSON PACKING CO (Hans A Johnson), grocers and packers 1142 D.
JOHNSON PERLE M (Johnson & Connell), member Board of Police Commissioners City Hall, h 1605 D.
Johnson Peter, saloon 500 3d, h same.
Johnson Robert A, police, res 3860 5th.
Johnson Robert H, watchman Russ L & M Co, res 3860 5th.
Johnson Samson W, res 911 6th.
Johnson Sarah A, waiter H C Everts, res 833 7th.
Johnson Semon T, agt P C S S Co, h 1240 11th.
Johnson Solomon, porter, h 714 U.
Johnson Thomas C, painter, h 329 T.
Johnson Thomas J (Johnson & Kroff), h 1262 13th.
Johnson Walker G, shoemkr 335 6th, res same.
Johnson Walter B (Johnson & Roberts), h 648 Logan av.
Johnson Walter F (Johnson & Roberts), res 648 Logan av.
Johnson Wm N, res 833 7th.
Johnson Wm T, undertaker Johnson & Connell, res National City.
Johnson Wm W, eng Spreckels Bros Coml Co, h 1565 Front.
Johnson Zula G, cashr H J Rudder, res 1539 E.
JOHNSON & CONNELL (Perle M Johnson, James E Connell), funeral directors D se cor 7th, Tel Main 158, Home 1158. (See left side lines.)
JOHNSON & KROFF (Thomas J Johnson, Samuel W Kroff), real estate 1318 D.
JOHNSON & ROBERTS (Walter B and Walter F Johnson and George O and Harry F Roberts), proprs Denver Cash Market, groceries and meats 648 Logan av.
Johnson & Taylor (Frank P Johnson, Wm A Taylor), furniture 747 7th.
Johnston Adelaide T, dressmkr, res 710 7th.
Johnston Charlotte M (wid Frank E), h 290 17th.

City Carpenter Shop

ARTHUR ASAY Proprietor

CONTRACTOR AND General Jobber

SCREENS STORE AND OFFICE FIXTURES

1549 I STREET

TEL. MAIN 352

DAVIS & ANDERSON

SUNSET PHONE MAIN 139
HOME PHONE 1139

UNDERTAKERS, EMBALMERS AND FUNERAL DIRECTORS

1219 PLAZA LADY ATTENDANT SAN DIEGO, CAL.

STAR CYCLE WORKS All Work Promptly Done and Guaranteed
BICYCLES, AUTOMOBILES, AND SUPPLIES. VULCANIZING A SPECIALTY
GEO. C. DeWITT. Prop. 1624 H. St. Phone Home 1674

Johnston Edgar E, lineman, h 433 Clay av.
Johnston Frank V, miner, h 290 17th.
Johnston George W, cement wkr Folsom Bros Co, res 511 9th.
Johnston Jennie B (wid Samuel D), h 1914 1st.
Johnston John D, janitor State Normal School, h same.
Johnston John H, foreman Western Lumber Co, h 270 18th.
JOHNSTON JOHN S (Johnston & Ash), h 1070 7th.
Johnston Lucy, tchr, res Pacific Beach.
Johnston Mary A (wid John H), h 1265 3d.
Johnston Sarah J (wid George), res 544 Beech.
Johnston Rev Wm L, res Pacific Beach.
Johnston Wm W, police, h 1034 14th.
JOHNSTON & ASH (John S Johnston, Wm A Ash), bldg contrs 1325-1329 J. (See adv Classified Contractors.)
Johnstonbaugh Emory E, eng, h 2004 4th.
Johnstonbaugh Otho E, driver H R Tibbetts Paint Co, res 2004 4th.
Johnstone Albert E (J S Johnstone & Son), h 1669 Front.
Johnstone Arthur C, boat bldr 540 Union, h same.
JOHNSTONE HENRY S, plumber and gas fitter 1255 5th, h 329 Kearney av. (See adv Classified Contractors.)
Johnstone James S (J S Johnstone & Son), h 1423 1st.
Johnstone J S & Son (James S and Albert E), plumbers 1431 D.
Jolls Nugent A, baker, h 372 15th.
Jolly John, miner, h 1357 1th.
JONES, see also Johns.
Jones Agnes, h 245 National av.
Jones Alexander N, rancher, h 32d sw cor G.
Jones Alfred, miner, h 548 Kearney av.
Jones Alfred T, lab Street Dept, h 1421 Columbia.
Jones Allen L, lab, res 32d sw cor G.
Jones Alta, waiter Manhattan Rest, res 345 9th.
Jones Amanda M (wid Joshua B), h 1118 Logan av.
Jones Ariel C, atty, h 1613 E.

John Engebretsen
General CONTRACTOR
Street Paving Grading AND Excavating
CEMENT WORK A SPECIALTY
Tel. Home 3051
OFFICE ROOMS 5 AND 6
614 Fifth St.
Between G and H

CORONA SPRINGS
THE WORLDS BEST LITHIA WATER
THE PEER OF ALL TABLE AND HEALTH GIVING WATERS
DRINK IT AND NO OTHER
Office, 654 Fifth St. Phones: Sunset Main 513, Home 1512
BOTTLING WORKS 562. 564 Fourth st.

D. S. LACEY PURE DRUGS
Prompt and Accurate Service
PRESCRIPTION PHARMACY Tel. 466 951 Sixth St.

BOYD, BANGS DRUG CO.
SEFTON BLOCK, COR. FIFTH AND C STS.
Home Phones 2404 and 2405 Sunset Main 335

Jones Armenia P, student, res 1706 2d.
Jones Asa R, wrapper C S Hardy, res 1231 4th.
Jones Benjamin F, driver S D Market, res 1231 4th.
Jones Blanche C, res 380 30th.
Jones Burris, mason, res 629 F.
Jones Charles, lab, res 749 4th.
Jones Christopher C, fur rms 843 4th.
Jones Clawson, real est H ne cor 7th, h 405 17th.
JONES C J, general contractor and builder, plans furnished, 135 25th, h same, Tel Home 2645. (See adv Classified Contractors.)
JONES DANVILLE F (Jones & Butler), h 1710 F.
Jones Edward, res 843 4th.
Jones Edward F, police, h 345 9th.
Jones Edward W, ship clk Nason & Co, res 1157 State.
Jones Mrs Eliza, dressmkr, res 1613 E.

Liquid-ese
MAKES YOUR FEET GLAD
TRADE MARK
25¢ Bottle AT DRUGGISTS

Jones Mrs Elizabeth, emp Model Laundry, res 621 Columbia.
Jones Ellen (wid Stephen), laundry G se cor 29th, h same.
Jones Emma (wid Thomas J), h 3342 G.
Jones Ernest, res 1730 D.
Jones Ernest E, clk S G Ingle, res 1247 1st.
Jones Ernest S, butcher W H Elliott, h 127 National av.
Jones Evan E, bldg contr, h 135 25th.
Jones Evan R, bldg contr, res 135 25th.
Jones Frederick H, mngr H R Tibbetts Paint Co, h 931 19th.
Jones Mrs Flora, milliner, res 1912 A.
Jones Harry ,carp, res 2220 D.
Jones Henry B, clk J S Johnstone & Son, res 1354 2d.
Jones Henry G (Arey & Jones), h 1504 Front.

Crescent Aerated and Distilled Water Company
Latest methods of distillation and aeration of water.
Watch for the Yellow Label, accept no other
Corner 8th & M
TELS. HOME 2318
SUNSET MAIN 251
SAN DIEGO CAL.

GENERAL CONTRACTOR AND BUILDER
J. T. Corcoran
3573 FIFTH ST.
Homes Built to Suit Purchaser
Terms to Suit
SEE ME

Fintzelberg & Steinmetz
REAL ESTATE, INSURANCE AND LOANS
759 Sixth Street, Express Block
Sunset Main 829 Home 1329

Gwyn & Lancaster
1313 D STREET

Agents for AMERICAN SURETY CO.
COURT, CONTRACT AND OFFICIAL BONDS MADE
PHONE SUNSET MAIN 687

Jones Miss H, nurse S D Co Hospital.
Jones James, lineman, h 142 24th.
Jones James F, cement contr 3233 L, h same.
Jones James P, dep collr U S Customs, res Campo.
Jones James W, motorman S D Elec Ry Co, h G se cor Union.
Jones Jesse T, miner, h 2125 4th.
Jones John S, miner, h 1455 7th.
Jones J C, carp, res 2220 D.
Jones J P Brimmer, trav agt, h 1706 2d.
JONES L G, dentist 618 Logan av, h same, Tel Main 509, Home 1639.
JONES LELAND D, dentist 20 McKie Bldg 1023 5th ne cor D, h 1070 10th.
Jones Lolia (wid C C), fur rms 856 4th.
Jones L G, dentist 618 Logan av, h same.
Jones Mae, res 609 Logan av.
Jones Maria C, tchr, res 1455 7th.
Jones Mrs Martha, h 465 4th.
Jones Mrs Mary R, res 1354 2d.
Jones Mattie L, res 609 Logan av.
Jones Maude, res 135 25th.
Jones Maxie H, barber J E Johnson, res 442 18th.
Jones Newell J, painter Jones & Butler, res 1710 F.
Jones Rachel (wid Richard), res 1666 16th.
Jones Richard A, slsmn Simon Levi, h 943 Logan av.
Jones Robert C, adv mngr Evening Tribune, h 754 14th.
Jones Rosalie W (wid Lathan W), h 1167 23d.
Jones Russell H, helper German Baking Co, res ss G se cor 29th.
Jones R A, res 1060 4th.
Jones R Merideath, h 2053 5th.
Jones Sally, h rear 529 State.
Jones Samuel P, h 506 21st.
Jones Mrs Sarah E, laundress, res 621 Columbia.
Jones Theodore J, rancher, h ns El Cajon av 13 E of Missouri.
Jones Thomas H, cook New Carleton Hotel, res 804 3d.

GUSTAF A. ERGO
Tailor
SUITS MADE TO ORDER
All Work Warranted
1114 Fourth St.
Tel. Home 3065
SAN DIEGO CAL.

THOMAS SMALLCOMB
You are Invited to Investigate
MY BARGAINS IN
REAL ESTATE
206 Granger Bldg.
PHONE HOME 2214
SAN DIEGO

NASON & OESTING
General Insurance Agents :: Surety Bonds
Granger Block, Under Merchants National Bank SAN DIEGO, CAL.

REAL ESTATE **Conard, Henking & Osborn** 926 SIXTH STREET
Gen'l Agency Penn Mutual Life Ins. Co. Preferred Accident Insurance.

JAMES A. HARRIS
BOOKBINDER
BLANK BOOK MANUFACTURER
1034 Third St.
PHONE HOME 1609
SAN DIEGO CAL.

R. Dick Real Estate
Bargains in Lots Blocks and Homes City and Country
Homes built to suit purchaser
See me at Rooms 3 & 4 EXPRESS BLOCK
Home Phone 1496
S. E. Corner SIXTH and F

Jones Thomas H, mach hd, res 1118 Logan av.
Jones Thomas R, res 509 12th.
Jones Wm P, huckster, h 380 30th.
JONES & BUTLER (Danville F Jones, George Butler), house and sign painters, decorators and paper hangers 1315 4th, Tel Main 722, Home 1655. (See front edge and Classified Contractors.)
JORDAN ADDISON D, attorney at law and attorney and sec Retail Dealers' Association 1329 F, sw cor 5th, h 726 5th.
JORRES GUSTAVE W, County Assessor Court House, h 2568 Front.
Jorres Martha S, res 1217 Union.
Jorres Stella M, res 1217 Union.
Jorres Wharf, Wm Jorres propr, foot of F.
Jorres Wm, propr Jorres Wharf, h 1217 Union.
Joseph Alexandre, emp French Laundry, res 1231 D.
Joslin David J, painter, h 940 13th.
Josse Building, 1415 D.
Josse Palmira O (wid Louis), res 2168 5th.
Josselyn A Talbert, student, res Spruce se cor Brant.
Josselyn Charles L, h Spruce se cor Brant.
Josselyn Lewis, miner, res Spruce se cor Brant.
Jost Joseph, bartndr The Palm, res 2025 G.
Jost Joseph jr, bartndr Wahl & Wolf, res 2025 G.
Journeay Alberta L F, student, res 670 20th.
Journeay Benjamin, lab, h 640 H.
Journeay Mrs Ernestine, Christian Scientist 7 Sefton Bldg, res 670 20th.
JOURNEAY GEORGE, house mover and raiser, all kinds of machinery, boilers and large trees moved promptly, 670 20th, h same, Tel Sunset Main 1459.
Journeay Gertrude, removed to San Bernardino.
Juch Ida A (wid Albert), h 853 3d.
Jud Dominick, tailor Wm McCreesh, h 540 Webster av.
Jud Mrs L, clk Marston Store, res 743 7th.
Judd Charles L, carp, h 443 Irving av.
Judd F D, res North San Diego.
Judd Samuel R, carp, h 428 Sargent av.

FOLSOM BROS. CO. REAL ESTATE
See Folsom Bros. Co. Building Department
PHONES: MAIN 1771: HOME 1571 1015 FIFTH STREET

I. X. L. Laundry
Phones, Home 1526
Main 526
PROMPT. RELIABLE AND SATISFACTION GUARANTEED
CORNER TENTH AND I STREETS

Judge Thomas M, miner, h 516 Water Front.
Judine Charles, res W bet 40th and 41st.
Judson Ethel B, tchr University Hts School, res 1420 2d.
Judson John B, dairyman, h Park av nw cor Richmond.
Julian Arthur, slsmn, res 956 Union.
JULIAN ARTHUR H, Supt of Sewers City Hall, h 956 Union.
Julian Charles H, plumber 1232 F, h 1228 2d.
Julian Produce Co, John E Vince mngr, 463 5th.
Julian Stage Line, Joseph Foster propr, 1314 E.
Julius George, h Myrtle av nw cor Vermont.
Jungk Otto, art glass wkr W P Fuller & Co, h 4165 University blvd.
Junker Mrs Emilie, midwife, h 1327 10th.
Junker Heberden B, messgr, res 939 Logan av.
Junker Paul, carrier P O, h 939 Logan av.
Justice Court of San Diego Township, Milton R Throp Justice, 1234 E.
JUSTICE WM, Supervisor 4th District San Diego County, res Escondido.

K

K Street Park, 13th se cor K.
K Street Park Mission, Luella M Blackman supt, K se cor 13th.
Kaatz Ottilie (wid Jacob A), h 1422 1st.
Kaatz Otto J, cigarmkr August Sensenbrenner, res 1018 F.
Kaford Theodore L, carp, h 1246 Columbia.
Kahle Amelia B (Kahle & Mizen), res 1070 21st.
Kahle John F, h 1149 B.
Kahle J Fred jr, harness 1513 D, h 2011 Front.
Kahle & Mizen (Amelia B Kahle, Mrs Emily J Mizen), millinery 1316 C.
Kaidel John T, propr Minneapolis Rest, h 1167 11th.
Kaland Carl C (Kaland & Co), h 338 17th.
Kaland & Co (Carl C Kaland, Claus Munster), grocers 17th nw cor K.

Hygienic Distilled Water
AND
CARBONATED BEVERAGES
—
EXCELSIOR BOTTLING WORKS
557 4th St
PHONES
MAIN 164
HOME 1164

H. J. Threlkeld
GENERAL AUCTIONEER
All kinds of
Furniture
Made to order and repaired
Second Hand Furniture
Bought, sold and exchanged
Portable Houses a Specialty
441-443 6th St.
San Diego, Cal.
Phone Main 2343

J. FRANK OVER
Both Phones 1326
Office, 834 Sixth St.
HOLLOW CONCRETE BUILDING BLOCKS FOR BUILDING FOUNDATIONS. PARTITIONS. RETAINING WALLS. ETC.

1324 D St.
Sunset 740
Home 2040

E. J. SWAYNE & CO.
Real Estate in All Branches
Care of Property for Non-Residents

LOANS
INSURANCE
CONVEYANCING

Kalish M, tailor, res 1433 D.
Kallman Ethel M (wid Charles), res 1539 E.
Kallman Eva, dom 1266 Union.
Kallman Mrs E M, res 1539 E.
Kampling Fred, express F nw cor 5th, h 358 10th.
Kampling Frederick W, painter W C Hunt, res 358 10th.
Kappes Mrs Burdette I, res E sw cor 5th.
Kappes Cora E (wid Henry W), res E sw cor 5th.
Kaster Frederick, watchmkr Louis Pohle, res 2226 D.

KASTLE, see also Castle.

Kastle Building, 629 6th.
Katc Jacob, lab, h 156 16th.
Kauffman Charles, butcher C S Hardy, h 733 13th.

KAUFFMAN EDWARD, meats 1545 F, h 668 11th.

Kauffman Elizabeth (wid August), res 1155 11th.
Kaufman Eugene, slsmn Russ L & M Co, h 809 F.
Kaufman Frederick A, lab City Water Dept, h 2058 Robinson av.
Kaufman Homer E, clk Lion Clothing Co, res The Buckeye.
Kaufman Moses M, real est 1313 F, h 734 1st.
Kaufman Nathaniel, rest 509 5th, h same.
Kaufmann Mrs Laura J, res 729 7th.
Kavanaugh John A, opr, res 1032 8th.
Kawai Annie, h 261 H.

KAYSER ALBERT H, general auditor Spreckels Companies, h 3636 4th.

Kayser George H, h 2335 K.
Kearney Mark, gardener, res 710 C.
Keasley John N, bldg contr, h 1071 10th.
Keating Bridget (wid Michael), h 868 Arctic.
Keating Building, F nw cor 5th.
Keech Philo, h 520 20th.
Keefe Michael, h 1267 India.
Keegan Thomas L, fireman, res 1120 Bancroft pl.

KEELER, see also Keiller.

Keeler Willis E, foreman Evening Tribune, h 948 9th.
Keen Alfred (A Keen & Son), res 3683 5th.

Johnson & Connell

Funeral Directors

Seventh and D Streets

Telephones
Sunset Main 158
Home 1158

TELEPHONE
MAIN 1558

Hoar & Wheeler

GENERAL CONTRACTORS AND BUILDERS

Estimates Furnished

340 Kearney Ave.
AND
231 National Ave.



Typewriter Exchange

Machines, Bought, Sold, Rented and Repaired. Desks and Supplies for all Machines. LORING & CO., (Inc.) 262 5th St. and 1327 F St.



F. W. BRADLEY Family Trade a Specialty
Tels: HOME 1157, MAIN 157
WHOLESALE AND RETAIL WINES AND LIQUORS
Sole owner of the Celebrated Bradley Spring 1058-1062 FOURTH ST., cor. C

Keen A & Son (Alfred and Fred F), fruit packers 221 5th.
Keen Fred F (A Keen & Son), h 3683 5th.
Keenan Mary E (wid Charles J), dressmkr, h 1963 Essex av.
Keenan Ray G, appr Auto Supply Co, res 1963 Essex av.
Keene Mrs Cordelia A, fur rms 1243 B.
Keeney Elizabeth P (wid George), res 1054 10th.
Keeney Thomas B, bldg contr 454 5th, h 1915 F.
Keeney Wm H H, gardener, res La Jolla.
Keever Dallas R, cigarmkr August Sensenbrenner, res 634 16th.
Kefford Ella (wid Jasper W), housekpr 5th se cor Juniper.

KEILLER, see also Keeler.

Keiller Alexander H, condr N C & O Ry, h 2230 J.

HOLD ON!!! to the opportunity, now within your grasp, of dealing with the best firm in Electrical Line the
SOUTHERN ELECTRICAL CO.
HOME 1277 SUNSET MAIN 277 815-817 FIFTH

Keiller Annie B, tchr Logan Hts School, res 2230 J.
Keith Clarence, plumber George Wade, res 861 8th.
Keith George B (George B Keith & Co), res 1940 B.

KEITH GEORGE B & CO (George B Keith), real estate and fire insurance 210 Granger Bldg.

Keith James, pilot, h 2455 Albatross.
Keith Mary A (wid George), dressmkr Mrs Maude Allen, h 933 7th.
Keller Charles F, gardener 1513 6th.
Kellett Harriette B (wid Thomas S), res 1054 10th.

KELLEY, see also Kelly.

Kelley Eliza (wid Samuel), res 651 16th.

KELLEY MRS FLORENCE, beauty doctor and massage 941 6th, h 827 India.

Kelley Joseph, cement contr, res Point Loma.
Kelley Maude L, tchr B St School, res 1232 14th.

General Contractor AND Builder
M. Trepte
534 Sixth St.
Tel. MAIN 787
Screens, Store and Office Fixtures. Job Work.

Tel: Home 2350
Sunset Main 350
FOR THE
Yacht Dolphin
¶ For
¶ Pleasure
¶ and
¶ Fishing
¶ Trips
THE
STAR BOAT HOUSE
Formerly the H Street Wharf
Foot of H St.

NAPOLEON J. ROY
FINE TAILORING
PHONE HOME 1182 942 FIFTH STREET

Kessler Machine & Supply Company
First-Class Machine Work, Automobile Repairing
Phones: Main 2015, Home 2015
416-430 Sixth Street

Packard's Book Store

For Your Visiting Cards, Wedding Invitations, Fine Stationery or the Latest Popular Book

951 FIFTH ST.

K. C. Naylor

Cutter of Precious Stones

We have our own mines of Beryl, Tourmaline, Turquoise, Opal, Topaz, Andalusite and Garnet.

1320 C St.

Kelley Maud M (wid Wilfred S), dressmkr 207 National av, h same.
Kelley Thomas, inmate S D Co Hospital.
Kellogg Carl M, eng Yacht Dolphin, h 830 Grant.
Kellogg Fred R, eng N C & O Ry, res Nestor.
Kells George W, clk Spreckels Bros Coml Co, res 955 5th.
Kellum Noah M, grocer 516 5th, h same.
KELLY, see also Kelley.
Kelly Albert E, driver S D Steam Laundry, res 508 10th.
Kelly Celia, stenogr Western Salt Co, res 920 Ash.
KELLY CHARLES, councilman 4th Ward, propr Kelly's Livery Stable 1202-1214 F ne cor 3d, h 3348 A. (See adv page 10.)
Kelly Creamer, h 1166 Atlantic.
Kelly Frank, res 531 R.
Kelly James, gardener, h 817 India.
Kelly James S (Kelly & Co), h 1916 University av.
Kelly John, h 531 R.
Kelly Margaret (wid Wm F), res 1530 5th.
Kelly Mary C (wid Eli C), res 642 8th.
Kelly Mary E, bkkpr Marston Store, res 1244 A.
KELLY PATRICK, contractor for all kinds of painting, decorating, frescoing, paper hanging, etc 320 16th, h same, Tel Main 1641. (See adv Classified Contractors.)
Kelly Mrs Sue C (Kelly & Co), res 1916 University av.
Kelly & Co (James S and Mrs Sue C Kelly), grocers 1918 University av.
KELLY'S LIVERY STABLE, Charles Kelly propr, 1202-1214 F ne cor 3d. (See adv page 10.)
KELSEY FREDERICK W, prin San Diego Commercial College, h 1831 Front.
KELSEY ROY H, student S D Commercial College, res 1831 Front.
Kelton F Cortez, solr Hamilton Bros, res 921 21st.
Kelton Margaret D (wid Arthur H), tchr Logan Hts School, h 921 21st.
Keltow August H, lab, res 549 Water Front.

REED & WYMAN CO.
TELS. HOME AND SUNSET 1497
Dealers in Builders' Hardware, Stoves and Ranges, Mechanics' Tools and Cutlery
751 FIFTH STREET, NEAR F SAN DIEGO, CALIFORNIA

San Diego Commercial College
Sefton Block, Fourth and C Sts. Day and Evening Classes

Kemmer Wm A, curios 1205 4th, h 1058 9th.
Kemp America A (wid Amos), h 752 10th.
Kemp Kenneth S, emp G D Stead Soap Co, res 645 12th.
Kemp Mabel L (wid James W), h 645 12th.
Kempf Michael C, cook J S Longpre, res 1101 H.
Kendall Albert A, musician Pickwick Theatre, h 370 12th.
Kendall Mrs Emily, res 825 5th.
Kendall Frank C, musician Pickwick Theatre, h 370 12th.
Kendall Laurel, res 825 5th.
Kenison Irene C, h 743 9th.
Kenkel Martin, baker, h 3448 M.
Kennedy Carl S, slsmn Klauber, Wangenheim Co, h 1471 Union.
Kennedy David P, foreman, h 1421 Columbia.
Kennedy Hans E, carp, res La Jolla.
Kennedy Irene, clk Mrs R E Powell, res 1149 15th.
Kennedy John H, carp, res La Jolla.
Kennedy Kingsley B, student, res 3321 G.
Kennedy Mrs Minnie, maid, h 1421 Columbia.
Kennedy Nathaniel, h 1149 15th.
Kennedy Samuel G, architect 726 5th, h 3321 G.
Kenneke Henry F, lab, h 1524 India.
Kenner Alvin A, clk Becker & Vogt, res 729 Harrison av.
Kenner Earl, clk Marston Store, res 4th sw cor C.
Kenner James L, driver George Cook, res 4th sw cor C.
Kenner Lloyd, clk Marston Store, res 4th sw cor C.
Kenney Angelina (wid Champion), res 225 Grand av.
Kenney Anna M (wid Robert D), h 1734 D.
Kenney Elsie, student, res 4206 Campus av.
Kenney Harry, clk Western Metal Supply Co, res 1734 D.
Kerber Herman, propr Golden Anchor saloon, h 669 State.
Kerber Hugo H (Hampson & Kerber), h 204 16th.
Keren Esther (wid Richard), res North San Diego.
Kernick Agnes V, res 2310 D.

Pioneer Garbage Company
Skinner Bros.
Proprietors
Chimneys and Cess Pools Cleaned on Short Notice
OFFICE
2305 L St.
SAN DIEGO
Phones
MAIN 313
HOME 2505

PATENTS
Procured Everywhere
Patent and Trade-Mark Suits in all Courts
Townsend, Lyon Hackley & Knight
504-507 Merchants Trust Co. Bldg.
207 So. Broadway
LOS ANGELES CAL.

Southern California Music Co. Dealers in Pianos and Organs, Aeolians and Pianolas, Sheet Music and Musical Instruments
Phones: Sunset 337, Home 1337 **1050 Fourth St.** **C. H. Rundel, Mgr.**

Hyatt Detective Agency Legitimate Detective Work
CAREFULLY AND PROMPTLY ATTENDED TO
FRANK A. HYATT. General Manager ROOM 28. LAWYERS BLOCK

Telephone Main 2272
The San Diego Hydraulic Stone Co.
All kinds of Concrete Work
Manufacturers of Concrete Blocks for Building Purposes
N and Eleventh Streets

Kerr Andrew W, h 625 Grant av.
Kerr Estella H, dressmkr, res 3867 3d.
Kerr James M, res 1132 8th.
KERR JAMES R, jailer County Jail, res same.
KERR JOHN G, dairy ns D bet 34th and 35th, h same.
Kerr Louise C, dressmkr, res 3867 3d.
Kerr Mabel V, tchr, res ns D bet 34th and 35th.
Kerr Mary D (wid Wm H), h 3867 3d.
Kerr Wm W, res 501 7th.
Kerren James, h 1105 13th.
Kerz A, res 2380 H.
Kessler Charles F, h 940 9th.
KESSLER CHARLES L, sec-treas Kessler Machine and Supply Co, h 641 9th.
Kessler Daniel, slsmn Russ L & M Co, res 940 9th.
Kessler Eugene E, mach Kessler Machine & Supply Co, res 1070 21st.

SKILL Is Rare RARE SKILL is possessed by the staff of expert workmen to be found with
F. S. HARTWELL
Electrical Expert. Electrical work of all kinds done right.
943 SIXTH ST., SAN DIEGO, CAL.

Kessler Harvey H, chemist, res 1070 21st.
KESSLER MACHINE AND SUPPLY CO, Roscoe E Hazard pres, James E Wadham vice pres, Charles L Kessler sec-treas, general machine work, engine, windmill and pump repairing, pipe fitting, etc 416-436 6th, Tel Main 2015, Home 2015. (See left top lines, Classified Machinists and opp page.)
Kessler Mary, inmate S D Co Hospital.
KESSLER-PARKISON CO (Philip Kessler, Edward H Parkison), gasoline engines, windmills, irrigating supplies and real estate exchange 727 7th.
Kessler Philip L (Kessler-Parkison Co), res Bostonia.
Kestner Mrs Louise, dressmkr, res 1309 2d.
Kettle Nelson, slsmn, h 1427 A.
Kew Michael, atty 1424 F, h 1567 3d.
Kew R E, res 943 4th.
Key Henry, longshoreman, h 619 I.

Telephone Main 569
Simpson-Pirnie Granite Co.
821 D Street
GRANITE FOUNDATIONS
Get Estimates on the . . Real Thing . .

Call at the **Elite Studio** Fifth and F Streets and see our Photo Etchings, the very latest in Photography
Miss E. M. Richardson San Diego, Cal.

Automobile Supplies

Sales, Storage, Rental and Repairs

All the usual supplies carried by automobile supply houses at eastern prices.

Agency for Winton, Maxwell and Mitchell Automobiles.

Storage and Rental at very reasonable rates.

Best equipped shop south of Los Angeles for handling automobile repair work.

Kessler Machine & Supply Co.

416-430 Sixth St., Both 'Phones 2015, San Diego, Cal.

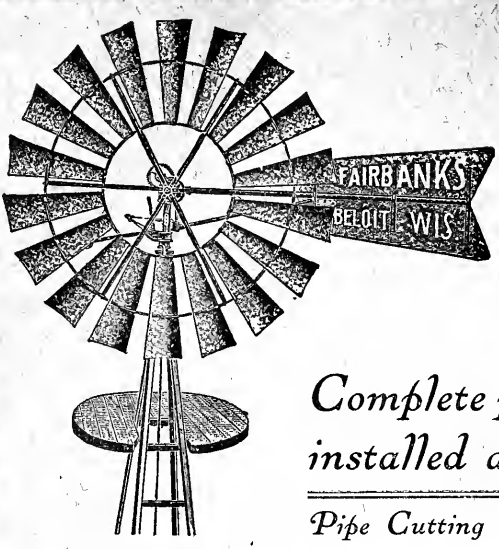

PIPE

Fittings
Valves Cylinders Pumps *and*
All Repair Parts

Complete pumping plants installed and guaranteed

Pipe Cutting and Fitting to Order

Steam
Pumps
in stock

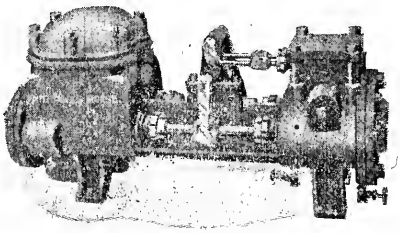

Tools
Oilers
Packing

Engines, Windmills, Pumps and Irrigation Supplies of all kinds.

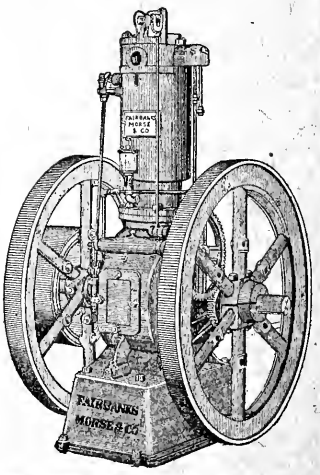

Kessler Machine and Supply Co., *416-430 Sixth Street, SAN DIEGO, CAL.*

Telephones, Sunset 2015, Home 2015.

GWYN & LANCASTER
Fire Insurance. 1313 D St. Phone Main 687

Connecticut of Hartford
Royal Exchange of London
Atlas of London
Austrian Phoenix
Milwaukee Mechanics Ins. Co.
Spring Garden Ins. Co., Phila. Penn.

Keyes Mrs Mary, res La Jolla.
Keyes Roy, appr Marston Store, res 952 Front.
Keys Alexander S B, lieut-col U S A, h 2642 5th.
Keys Ethel, res 2642 5th.
Keys Geoffrey, student, res 2642 5th.
KEYSTONE THE, Mrs E A Hoff propr, hotel 943 10th.
Kibler Elsie R (wid Isaac N), h 1644 E.
Kibler Russell D, collr P E Woods, res 970 9th.
Kidd George V, carriage painter 832 4th, h 1657 Front.
Kidd Joseph W, painter Millichamp & Oakley, res 1657 Front.
Kidd Vera C, bkkpr Cook-Haddock Co, res 1657 Front.
Kidder Walter B, grocer 16th ne cor N, h same.
Kiefer Hugo A, res 846 Fir.
Kiessel Rev G W F, pastor German Lutheran Church, h 3120 M.
Kiessel Wm F, clk F H C Furnald, res 3120 M.
Kiessig Charles, h 1407 2d.
KIESSIG FRANK G, sporting goods, fishing tackle, bicycles and all kinds of repairs 872 6th, res 1407 2d.
Kiessig Henry R, removed to Sacramento, Cal.
Killendale Alfred J, barber R M Sebastian, h 1225 2d.
Killey John C, janitor Logan Hts School, h 730 Julian av.
Killion Ellen, bkkpr M L Ward, res 1641 E.
Killmer Martha J (wid George O), res 836 18th.
Kilpatrick Jennie (wid David), notions 2346 H, h same.
Kilty Timothy C, h 907 12th.
Kimball Charles S, mngr Levi's Hack & Livery Co, h 954 7th.
Kimball Edwin F, carp, h 1523 Atlantic.
Kimball Emma W (wid Leander W), res 2942 F.
KIMBALL FRANK A, real estate, loans and rentals National av nr 9th, h 7th av nw cor 21st, National City. (See adv Classified Real Estate.)
Kimball Helen, waiter Hotel Robinson.
Kimball Mrs Louise, res 1642 C.

San Diego Boat House
KINDER & NICOL
Proprietors
Launches, Sailboats and Rowboats to Let by the Hour or day. Boats moored and Repaired a Specialty
Boats Day or Night
Tels. Main 1897
Home 2592
P. C. S. S. WHARF
FOOT OF FIFTH STREET

THE OWEN MUSIC STUDIOS
1557 Second St.
Sunset Phone MAIN 285
ERNEST LEVAN OWEN
NORMA VERA OWEN
THE BEST IN
PIANO TEACHING
Call or send for Circulars

NASON & OESTING
General Insurance Agents :: Surety Bonds
Granger Block, Under Merchants National Bank
SAN DIEGO, CAL.

The Angelus Piano Player

The Artistic Player. Does all the fingers can do—and more. Gives full orchestral effects, which no other player does.
THEARLE & CO., Representing Factory Direct 1025-1031 Fifth Street

LAUNDRY METHODS, that are Hygienic, Sanitary and Odorless; which Purifies and Disenfects Your Fabrics are used at the

Sanitary Laundry Co.

12th and K Sts.

Phones: MAIN 254
HOME 1254



Blot out fires

HOW?

BY SWAN'S DRY POWDER FIRE EXTINGUISHER

AGENTS WANTED EVERYWHERE

E. J. SWAN
Sole Mnfr.

918 FIFTH ST.
San Diego, Cal.

Kincade James, h 3212 J.
Kincaid Joseph H, driver C S Hardy, res 1314 G.
Kincaid Leander A, eng, res 450 Irving av.
Kinder Walter (Kinder & Nicol), h P C S S Wharf foot 5th.

KINDER & NICOL (Walter Kinder, Peter Nicol), proprs San Diego Boat House, launches, sailboats and rowboats P C S S Wharf foot 5th. (See right side lines.)

Kindleberger Jefferson, h 1371 5th.

KINDLER ALBERT, pres Kindler Plumbing Co, h 2068 Front.

KINDLER PLUMBING CO THE, Albert Kindler pres, Warren M Crouse sec, plumbers, gas and steam fitters, heaters and tin work 745 6th, Tel Main 126, Home 1126. (See adv Classified Contractors).

King Agnes G, stenogr, res 960 20th.
King Albert C, recorder Sunset Tel & Tel Co, h 912 20th.
King Albert J, h 1420 10th.
King Anna, waiter Manhattan Rest, res 1029 9th.
King A Bentley, lab City Water Dept, res 1420 10th.
King Byron (Home Supply Co), res 1212 10th.
King Byron S, clk W O Bowen, res 1212 10th.
King Daniel W, clk Thorndike & Son, h 1352 State.
King Edward B, collr Cabrillo Club.
King Mrs Emma, h 960 20th.
King Frank J, fireman Coronado Ferry, res Coronado.
King M Irene (wid John R), mngr Pacific Beach Hotel.
King Pauline B, bkkpr C S Hardy, res 1155 6th.
King Peter C (Home Supply Co), h 1212 10th.
King Wm, carp, h 2063 Robinson av.
Kingdon Oliver, removed to Rochester, N Y.
Kingdon Vene, removed to Rochester, N Y.
King's Daughters Boarding Club, Mrs Gertrude R Pennoyer matron, 1309 2d.
Kingston Edward, meat mkt 1069 5th, h 1755 same.
Kingston Pauline (wid Paul), res 1044 Fir.

SCHNELL'S SANITARY DAIRY Tels. Home 3054 Sunset Main 654
Producers and Retailers of Sanitary MILK, CREAM, BUTTER and EGGS
Oscar F. Schnell, City Manager; Henry F. Schnell, Ranch and Dairy Manager
Ranch and dairy, NESTOR Phone Suburban 128
Office and Milk Depot. 1261 Fifth Street San Diego, California

I. X. L. Laundry
Phones, Home 1526
Main 526
PROMPT. RELIABLE AND SATISFACTION GUARANTEED
CORNER TENTH AND I STREETS

Kingston The, fur rms 2380 H.
Kingswood John, express, h 1761 Arctic.
Kiniston Roy D, lumberman Russ L & M Co, res 623 Union.
Kinney Charles H, brtndr Hotel Brewster, res 1040 2d.
Kinney Wm M, lineman, res 1642 H.
Kinsley Charles W, clk Marston Store, h 1645 Union.
Kinyon Andrew S, res 843 4th.
Kirby Bert S, slsmn Folsom Bros Co, h 945 20th.
KIRBY LEWIS R, attorney at law 1 and 2 First Natl Bank Bldg 1332 E, res Coronado.
Kirby Mrs Martha S, dressmkr, h 1041 F.
Kirch Otto J, butcher C S Hardy, h 1912 A.
Kirshenbaum Samuel, cutter Lester Lewis, res 616 5th.
Kirchhoff Henry C, longshoreman, h 405 Ash.
Kirkelie Chester L, clk, res 951 12th.
Kirkelie Earl, clk, res 951 12th.
Kirkelie Elmer S, plasterer, res 951 12th.
Kirkelie Mrs Helen, h 951 12th.
Kirkelie K Paul, clk W O Bowen, res 951 12th.
Kirkelie Thomas S, driver Pioneer Truck Co, res 951 12th.
Kirkpatrick James W, carp, res 749 4th.
Kirkwood Wm J, contr, h 835 8th.
Kirley Alice, dressmkr, res 1235 5th.
Kirven Brister, gardener, h 3770 N.
Kitto Wm H, curios 1113 D, h 1635 4th.
Kizer Charles E, real est 1433 C, res 1105 D.
Kizer Clara S (wid Thomas W), h 2026 Thornton av.
Klauber Abraham, h E ne cor 30th.
Klauber Melville, mngr Klauber, Wangenheim Co, h 2230 2d.
Klauber V Hugo, mngr Klauber, Wangenheim Co, h 3033 4th.
KLAUBER WANGENHEIM CO (inc), Melville Klauber and V Hugo Klauber mgrs, wholesale grocers, wholesale dealers in cigars and tobacco, wholesale and retail liquors, wholesale dealers in paper, woodenware and willow ware H ne cor 4th.
KLEIN, see also Kline and Cline.

M. D. ARMS & CO.
PHONE MAIN 2312
REAL ESTATE
We Build and Rent Houses
1421 D STREET

D. S. GRISWOLD & CO.
ELECTROTYPERS
239 WINSTON ST.
Los Angeles, Cal.

PALACE CROCKERY STORE
ALFRED STAHEL & SON
THE DINNER SET STORE
916 FIFTH STREET

1324 D St.
Sunset 740
Home 2040

E. J. SWAYNE & CO.
Real Estate in All Branches
Care of Property for Non-Residents

LOANS
INSURANCE
CONVEYANCING

Klein Frances C, res 904 Cedar.
Klein Francis L, h 904 Cedar.
Klein Henry, baker Sou Cal Baking Co, h 3 21st.
Kleinfield Joseph P, h 1118 Logan av.
Kleinsmid Austin W, clk S G Ingle, res 1469 9th.
Kleinsmid Louisa A (wid George), h 1469 9th.
Klietsch Otto, phys 1464 2d, h same.
Klimas Max, butcher Wm Burkhardt, res H sw cor 14th.
Klindt Carl A C (American Fishing Co), h 1669 Columbia.
Klindt Morris, lab, res 1435 E.

KLINE, see also Klein and Cline.

Kline Ralph C, mining engr, res La Jolla.
Kline Samuel, res La Jolla.
Kline Mary C (wid Wm B), h 2333 1st.
Klineschmidt Louis, res 660 8th.
Klinge Wm, saloon 801 H, h same.

KLINK, BEAN & CO (George T Klink, Barton T Bean), certified public accountants Trust Bldg 129 W 2d, Los Angeles, Cal. (See adv Classified Accountants.)

Klusendorf Frederick, res 227 11th.
Knapp Cora E, fruits 1529 F, h same.
Knapp Hannah (wid John), res 2011 Front.
Knapp Howard M, clk Miss C E Knapp, h 1529 F.
Knapp John, h 633 National av.
Knause Jeremiah, res 725 8th.

KNEALE THOMAS, brick contractor 758 5th, h same, P O box 24. (See adv Classified Contractors.)

Kneale Thomas, lab, res 1307 4th.
Knechtel Lydia, distributor S D Steam Laundry, res 1226 4th.
Knechtel Wm H, bartndr Wm Klinge, res 801 H.

KNEIPP SANITARIUM, Marx A Lesem propr, for the cure of all acute and chronic diseases, 2467 1st cor Laurel, Tel Main 208, Home 1208. (See page 3.)

Kniffen Elmer C (Nye & Kniffen), h 1567 State.

Frye, Garrett & Smith
PRINTERS
1031 SIXTH ST.
BOTH PHONES

Jersey Milk Co.
H. L. WESTON
Proprietor
Best Butter Cream and Milk
2345 H ST.
PHONES
HOME 2034
MAIN 834

C. A. SHEPPARD
SHEPPARD CYCLE CO.
958-960 SIXTH ST.
Successor To
PHONE MAIN 613
THE BEST BICYCLE
THE DAYTON

F. W. BRADLEY Family Trade a Specialty
Tels: HOME 1157, MAIN 157
WHOLESALE AND RETAIL WINES AND LIQUORS
Sole owner of the Celebrated Bradley Spring 1058-1062 FOURTH ST., cor. C

KNIGHT ARTHUR P (Townsend, Lyon, Hackley & Knight), res Glendale, Cal.
Knight Charles H, driver Union Ice Co, h 2129 D.
Knight Edward E, designer, h 938 D.
Knight Elizabeth S, h 225 Grand av.
Knights of Pythias Hall, 761 6th.
Knoles Asa B, clk Lion Clothing Co, h 1069 20th.
KNOLES SAMUEL S, attorney at law, notary public and U S Commissioner McKie Bldg 1023 5th, h 521 Kearney av.
Knott Peter, res 804 3d.
Knowles Mrs Anna S, dom, res 1214 F.
Knowles George H, driver Hose Co No 3, h 372 8th.
Knowlton Clarence L, confr 1130 4th, res 1023 5th.
Knox Charles E, mining, h Laurel nw cor 2d.
Knudson Ole, h 1472 Columbia.
Kobler Edwin J, ins 38 Lawyers Bldg, res 1520 Cedar.
Koch Elmer F, tinner Koch & Neisser, res 1659 State.
Koch Henry jr (Koch & Neisser), h 1659 State.
Koch & Neisser (Henry Koch jr, Bernard Neisser), sheet metal workers 717 4th.
Koehler Wm F, lab S D Elec Ry, h 1250 Union.
Koerner Rosine (wid J Charles), h 1961 State.
Kohlhardt Albert, tailor Scotch Tailors, h 2217 C.
Kohlstedt Henry J, clk F W Bradley, h 1442 3d.
Kolmar Wm A, with Western Metal Supply Co, res 1162 Griswold.
Kolonoskie Agnes, hairdresser G A Williams, res 2616 D.
Koltes John H, slsmn Chestnut Inv Co, h Center sw cor Lincoln av.
Kolz Phoebe A (wid Henry), waiter Thomas Reese, res 471 7th.
Kooken Anna E (wid John A), dressmkr, res 934 Logan av.
Koon Frank, student, res 1435 E.
Koon Harry K, ins agt, res 1435 E.
Koontz Emley E (wid Wright L), res 3348 G.
Koontz Fred, res 825 5th.

A. J. Bradley
Claude Woolman
Bradley & Woolman
Funeral Directors
Lady Assistant
PHONES
Sunset Main 55
Home 2255
7th cor C.
P. O. Box 702
SAN DIEGO
CAL.

TELEPHONE
RED 2831
FOR THE
Best Milk and Cream
ALLEN'S DAIRY
ALLEN & SON
Proprietors
Family Trade a Specialty
Dairy at Mission Valley, San Diego
Address
P. O. Box 650

C. H. BALDWIN REAL ESTATE, SURETY BONDS, INVESTMENTS
FIRE, ACCIDENT, LIABILITY AND PLATE GLASS INSURANCE
911 FIFTH STREET PHONES: HOME 1167: SUNSET 1447 SAN DIEGO, CAL.

Abstract Title & Trust Co. Of San Diego

Office: Title Bldg., 841 Fifth Street Tels: Sunset Main 302; Home 2051 to 2057

Pioneer Artificial Stone Works

J. P. CHRISTENSEN Propr.

Plain and Ornamental Concrete and Cement Work

739 SEVENTH

P. O. BOX 831

J. W. FRIDLEY

MISSION AND SPECIAL MADE FURNITURE

Show Cases and Fixtures, up to date Finishing, etc.

I STREET Between 6th and 7th

San Diego, Cal.

Telephone MAIN 352

Koop Adele A, cashr Abstract Title & Trust Co, res 1519 Union.
Koop George H, clk Marco Bruschi, h 616 D.
Koop John H, lab, h 1519 Union.
Koopman Sjoerd, purser Coronado Ferry, res Coronado.
Korander Gustave, longshoreman, h 631 India.
Korns Herbert E, clk, res 1104 4th.
Korns Mrs Ida M, clk W O Bowen, res 1104 4th.
Korns Maude M, clk Sou Cal Music Co, res 1104 4th.
Koster Hermina, student S D Commercial College, res 748 1st.
Koster Mrs Ida L, h 748 1st.
Koster Philip H, bill poster S D Bill Posting Co, res 748 1st.
Kotrba Joseph, tailor, h 1123 Logan av.
Kozack Mrs Anna, clk J Kozack, res 429 6th.
Kozack Jacob, 2d hd gds 429 6th, h same.

KRAEMER, see also Cramer and Kreamer.

KRAEMER DR ADOLF, oculist 26-29 Sefton Bld, res 3364 F.

Kramer Jacob L, h 1722 1st.
Krantz Carl O, tailor O N Krantz, res 736 7th.
Krantz Mrs Frederica, fur rms 736 7th.
Krantz Gustave, res 736 7th.
Krantz Otto N, tailor 736 7th, h same.
Krape Elmer E, baker, res 1651 2d.
Krapp Alfred W, appr, res 719 14th.
Kratzer Anna W, clk Marston Store, res 924 B.
Kratzer Mrs Mary A, h 924 B.
Kratzer Tillie S, dressmkr Mrs J A Pomeroy, res 924 B.
Krause Arthur C, cashr C S Hardy, res 633 20th.
Krause Caroline (wid Emile), h 633 20th.
Krause Helen, tchr Sherman Hts School, res 633 20th.
Krause Louise E, bkkpr Marston Store, res 633 20th.
Krause Robert J, mach Sterne Bros Co, res 1139 Front.
Krautz George, rancher, h Georgia bet Robinson av and University av.

KREAMER, see also Cramer, Kraemer and Kramer.

DAVIS & ANDERSON SUNSET PHONE MAIN 139 HOME PHONE 1139

UNDERTAKERS, EMBALMERS AND FUNERAL DIRECTORS

1219 PLAZA LADY ATTENDANT SAN DIEGO, CAL.

STAR CYCLE WORKS GEO. C. DEWITT Proprietor
GENERAL MACHINE WORK, AUTOMOBILE AND BICYCLE REPAIRING
VULCANIZING A SPECIALTY **Tel. Home 1674** **1624 H St.**

Kreamer Frederick, h 2450 Front.
Krebs Augustus, res 2310 K.
Kreiss Ethel, milliner, res 641 7th.
Kreiss Jacob W, upholsterer 645 7th, h 641 same.
Kress Clark M, cook H J Rudder, res 932 Union.
Kretsinger David L, h 1252 B.
Kreuger Helen, dom 2772 4th.
Krodel Leonard H, h 627 22d.

KROFF, see also Croft.

Kroff Albert M, slsmn Klauber, Wangenheim Co, res 1209 13th.
Kroff Samuel W (Johnson & Kroff), h 1209 13th.
Kronowitler Mrs Freda, fur rms 1643 F.
Krouse Christian M, carp J M de Necochea, res Coronado.
Krouskop Bernice, nurse, res 2942 F.
Krouskop Harriett, res 2942 F.
Krousloff David, butcher, res 729 7th.
Kruse Enfred L, confr 907 5th, h 1640 G.
Kuert Ira J, clk, res 945 19th.
Kuert Julius A, h 945 19th.
Kuffler Conder, cigarmkr, res 329 12th.
Kugan Thomas L, fireman N C & O Ry, res 1120 Bancroft pl.
Kuhn Building, 1313 D.
Kuhn Edith, clk, res 1239 E.
Kuhn Miriam F, student, res 1530 9th.
Kuhn Nathan, slsmn Klauber, Wangenheim Co, res 1730 G.
Kuhn Mrs Rose, ironer, res 1239 E.
Kuhn Susette, student, res 1530 9th.
Kuhnle Rev Carl F, pastor First German M E Church, h 526 16th.
Kunz Albert, lab, h ws India 1 N of Hawthorn.
Kurth Andrew H, h 3244 M.
Kurtz Barbara, dom 2720 4th.
Kurtz Samuel, tmstr, h 634 11th.
Kusic Mary, res 1539 E.
Kusterer Jacob T, h 70 17th.
Kyle John, baths ft 5th, h same.

John Engebretsen
General CONTRACTOR
Street Paving Grading AND Excavating
CEMENT WORK A SPECIALTY
Tel. Home 3051
OFFICE ROOMS 5 AND 6
614 Fifth St.
Between G and H

CORONA SPRINGS
THE WORLDS BEST LITHIA WATER
THE PEER OF ALL TABLE AND HEALTH GIVING WATERS
DRINK IT AND NO OTHER
Office, 654 Fifth St. Phones: Sunset Main 513, Home 1512
BOTTLING WORKS 562. 564 Fourth st.

D. S. Lacey Prescription Pharmacy
THE BEST DRUGS AND CHEMICALS **Tel. 466** **951 Sixth Street**

BOYD, BANGS DRUG CO.
SEFTON BLOCK, COR. FIFTH AND C STS.
Home Phones 2404 and 2405 Sunset Main 335

Crescent Aerated and Distilled Water Company
Latest methods of distillation and aeration of water.
Watch for the Yellow Label, accept no other
Corner 8th & M
TELS. HOME 2318
SUNSET MAIN 251
SAN DIEGO CAL.

GENERAL CONTRACTOR AND BUILDER
J. T. Corcoran
3573 FIFTH ST.
Homes Built to Suit Purchaser
Terms to Suit
SEE ME

Kyle Wilbur J, res ft 5th.
Kyles Fannie (wid Joseph), h 744 India.

L

Labee George, carp, h 23 11th.
La Brum Theodore, leather goods and baths 1530 F, res 1518 same.
Lacey Benjamin O, tchr, h 1062 12th.
LACEY DAVID S, homoeopathic and prescription pharmacy 951 6th, res Coronado. (See right bottom lines.)
Lacko George, waiter Manhattan Rest, res 1029 9th.
Lackstrom Andrew, clk, res Grant nw cor Vermont av.
Lackstrom Victor, carp, h Grant nw cor Vermont av.
La Count Mary B (wid Joseph), h 810 Irving av.

Prescriptions
Tourists from all over the world have their prescriptions prepared at our drug store.
"WE DO IT RIGHT"
John B. Starkey.
PHARMACIST
5TH & C STS Tel. Six. 41 San Diego

Ladaroot David A, lab, h 934 Front.
Lade Charles, mach, res 1321 E.
La Doucour Catherine, res La Jolla.
Lafever Emma J (wid Mortimer), h 423 Boston av.
La Follette James U, h 235 National av.
La Follette Wm E, res 235 National av.
La Fortune Dorell, driver, h 2436 H.
La Fortune Frederick, butcher C S Hardy, res 2436 H.
Lafrance Napoleon, eng Hotel Brewster.
LA GRAND STABLES, Charles R Anguisola propr, livery and boarding stables 4th sw cor I.
Laidley Essie B, dom 344 Logan av.
Laighton The, fur rms 1440 1st.
LAING, see also Lang.
Laing John, longshoreman, res Greely av 1 E of 30th.
Laing Oscar S, painter S D Elec Ry Co, h 2896 F.
Laird Wm T, motorman S D Elec Ry Co, res 1435 E.

Fintzelberg & Steinmetz
RENTS COLLECTED, PROPERTY MANAGED
759 Sixth St., Express Block
Sunset Main 829 Home 1329

Gwyn & Lancaster
1313 D STREET

Agents for AMERICAN SURETY CO.
COURT, CONTRACT AND OFFICIAL BONDS MADE
PHONE SUNSET MAIN 687

La Jolla Bath House, Mrs Rebecca Martin propr, La Jolla.
La Jolla Caves and Park, terminus S D P B & L J Ry.
LA JOLLA MERCHANDISE CO (George M Booker), La Jolla.
La Jolla Public Library, Martha Chase librarian, La Jolla.
La Jolla School, Maud A Cuff prin, La Jolla.
Lake Benjamin, fur rms 368 20th.
Lake Sarah E (wid Henry), res 337 Boston av.
Lake Sue F, nurse, res 1959 State.
Lalor D, res 1311 4th.
Lamadrid Joseph, gardener, res 3671 A.
Lamadrid Miguel, baker, res 3671 A.
LAMADRID TOMAS, attorney at law 211 Granger Bldg, h 3671 A.
Lamar Daniel, bkkpr S D Savings Bank, res 1433 D.
Lamar Richard D, clk W B Hage, res 1433 D.
LA MARIPOSA GROCERY, Marco Bruschi propr, family and staple groceries 567 5th se cor H.
La May David, molder, res 825 5th.
Lamb Charles J, painter Sou Cal Paint Co, h 2328 G.
Lamb Milton, inmate S D Co Hospital.
Lamb Morris H, h 3399 H.
Lambert George H, lab S D Elec Ry Co, res 817 Columbia.
Lambert John W, grocer 819 Columbia, h 817 same.
Lambert John W jr, clk J W Lambert, res 817 Columbia.
Lambert Wm A, surveyor, res 817 Columbia.
Lambla Alfred E, condr S D Elec Ry Co, res 1518 F.
Lambler Mrs Alice, dom 602 Grant av.
Lambrechs Emma, dressmkr Mrs Amy Strong, res 515 Harrison av.
Lambrechs Fronie, dressmkr Mrs Amy Strong, res 515 Harrison av.
Lambrechs Mathias, carp, h 515 Harrison av.
Lamedred Thomas, emp G D Stead Soap Co, res 3756 M.

GUSTAF A. ERGO
Tailor
SUITS MADE TO ORDER
All Work Warranted
1114 Fourth St.
Tel. Home 3065
SAN DIEGO CAL.

THOMAS SMALLCOMB
You are Invited to Investigate
MY BARGAINS IN
REAL ESTATE
206 Granger Bldg.
PHONE HOME 2214
SAN DIEGO

NASON & OESTING
General Insurance Agents :: Surety Bonds
Granger Block, Under Merchants National Bank
SAN DIEGO, CAL.

REAL ESTATE **Conard, Henking & Osborn** 926 SIXTH STREET
Gen'l Agency Penn Mutual Life Ins. Co. Preferred Accident Insurance.

JAMES A. HARRIS
BOOKBINDER
BLANK BOOK MANUFACTURER
1034 Third St.
PHONE HOME 1609
SAN DIEGO CAL.

R. Dick Real Estate
Bargains in Lots Blocks and Homes City and Country
Homes built to suit purchaser
See me at Rooms 3 & 4 EXPRESS BLOCK
Home Phone 1496
S. E. Corner SIXTH and F

Lamond James, auditor S D Cuy & E Ry Co, h 757 11th.
Lampe Charles H, propr Fashion Dye Works, h 1344 7th.
Lancaster Harry H, helper Cornelius Gorham, res 624 Kearney av.
LANCASTER LITTLETON R (Gwyn & Lancaster), h 1008 Nutmeg.
Lancaster Mrs Margaret D, res 624 Kearney av.
Lancaster Mary, dom 1038 12th.
Lancaster Mrs Mary E, circulating library 1031 5th, res Date ne cor 2d.
LANCASTER PAUL M, circulation manager Evening Tribune, h 1120 Date.
Landall Andrew, carp M A Graham Mill Co, h cor Arctic and Redwood.
Landeen Aaron, watchman Marston Store, h 3602 B.
Landeen Mrs Hannah, emp S D Steam Laundry, res 3602 B.
Landers Nora, artist, res La Jolla.
Landgraf Emma, student, res 1566 4th.
Landin Eliza (wid Hans P), res 1320 State.
Landin J Harold, clk Becker & Vogt, h 1320 State.
Landin Lillie C, dressmkr, res 1320 State.
Landis Mrs Eliza V, dressmkr 1025 5th, res 1030 22d.
Landis Harry M, bldg contr, h 841 9th.
Landis Joseph A, rancher, h 1030 22d.
LANE, see also Layne.
Lane Ansel S, res Pacific Beach.
Lane Bertram B, emp Sanitary Laundry, h 661 15th.
Lane Charles L, carp H M Landis, res 1423 G.
Lane Chester A, lab, res 611 Kearney av.
Lane Florin G, mach Standard Iron Works, res 643 11th.
Lane George N, removed to Santa Rosa, Cal.
Lane George W, removed to Santa Rosa, Cal.
Lane James M, slsmn, h 611 Kearney av.
Lane John D, feed 1533 H, h 2424 F.
Lane Perry A, opr W U Tel Co, h 751 2d.
Laney Wm, lighthouse kpr Point Loma, res same.

FOLSOM BROS. CO. SAN DIEGO REAL ESTATE
Central and Suburban
1015 Fifth St. Tels: Sunset 1771. Home 1571

I. X. L. Laundry
Phones, Home 1526
Main 526
PROMPT. RELIABLE AND SATISFACTION GUARANTEED
CORNER TENTH AND I STREETS

LANG, see also Laing.

Lang Charles A, mngr Lang's Millinery, h 2244 A.

Lang Mrs Kate R, propr Lang's Millinery, 1007 5th, res 2244 A.

LANG'S MILLINERY, Mrs Kate R Lang propr, 1007 5th.

Langell Charles S, boatbuilder Atlantic ft E, h 1034 Atlantic.

Langenbusch Frederick, bell boy Hotel Brewster.

Langer Harry, res 1105 D.

Langer Reinold, stripper August Sensenbrenner, res National av bet 34th and 35th.

Langford Richard B, h 2315 F.

Langford R Victor, paper carrier, res 2315 F.

Langham The, fur rms 1104 4th.

Langille Mary E, dressmkr Mrs Eliza Jones, res 410 Julian av.

Langille Sophia E (wid Isaac), h 410 Julian av.

Langworthy Florence, waiter, res 1712 K.

LARA ALFREDO R, contractor for all kinds brick, cement and plastering work 1431 E, h 215 11th. (See adv Classified Contractors—Cement.)

Lara Mariano, baker Sou Cal Baking Co, h 532 Front.

Larado Joseph, cigarmkr August Sensenbrenner, res 836 Front.

Larcieval Prosper, tamales 436 4th, h same.

Large A, pedler, h 543 National av.

Larkey Esperanza (wid John), h 868 15th.

Larkin Sophia (wid Joseph E), res 1265 3d.

Larman Edward E, bootblack 1414 E, res 461 5th.

Larrison Ann E (wid George W), h 825 Milton av.

Larrison Harvey I, cigarmkr August Sensenbrenner, res 825 Milton av.

Larry's Place, Lawrence J Cruise propr, wines and liquors 679 5th.

Larsen Carl G, carp Russ L & M Co, h 51 16th.

Larsen Hans, blksmith, h 606 Atlantic.

Larsen Lulu E, bookbndr J A Harris, res 2606 B.

Larsen Mrs M C, nurse, h 772 16th.

Larsen Niels, tailor G T Vernon, h 2606 B.

Hygienic Distilled Water
AND
CARBONATED BEVERAGES
—
EXCELSIOR BOTTLING WORKS
557 4th St
PHONES
MAIN 164
HOME 1164

H. J. Threlkeld
GENERAL AUCTIONEER
All kinds of
Furniture
Made to order and repaired
Second Hand Furniture
Bought, sold and exchanged
Portable Houses a Specialty
441-443 6th St.
San Diego, Cal.
Phone Main 2343

J. FRANK OVER CONTRACTOR
CEMENT AND BITUMINOUS PAVING AND ASPHALT ROOFING
834 SIXTH STREET BOTH PHONES 1326 WAREHOUSE. NINTH and M STS.

1324 D St.
Sunset 740
Home 2040

E. J. SWAYNE & CO.
Real Estate in All Branches
Care of Property for Non-Residents

LOANS
INSURANCE
CONVEYANCING

Johnson & Connell

Funeral Directors

Seventh and D Streets

Telephones
Sunset Main 158
Home 1158

TELEPHONE
MAIN 1558

Hoar & Wheeler

GENERAL CONTRACTORS AND BUILDERS

Estimates Furnished

340 Kearney Ave.
AND
231 National Ave.

Larson Christina, laundress, h 815 17th.
Larson Frank J, lab, res 805 State.
Larson Gustav, lab Folsom Bros Co, res 805 State.
Larson Sven A, mngr Union Fish Co, h 1170 Front.
Larson Swan, real est, h 616 Logan av.
Larson Thomas, h 2245 G.
Lasha John, confr 1631 F, h same.
Laso Jose, lab, res North San Diego.
Last Wm S, h 3312 2d.
Lathim Orlena E, res Georgia sw cor Taylor.
Lathim Sarah A, mngr Pac Coast Homer-Squab Co, h Georgia sw cor Taylor.
La Touche Margaret, milliner Mrs C S Holzman, res 1122 Ash.
La Tourette Wm H, h 2357 5th.
Latta Alpheus A, reprman S D Cycle & Arms Co, res 943 4th.
Latta Ella, dressmkr Mrs Amy Strong, res 7 Grant Bldg.
Latta Lelia, phys 7 Grant Bldg, h same.
Latten Thomas W, barber 913 D, h 1468 India.
Laubenheim Philip, clk Bradley Springs Water & B Co, res 235 H.
Lauber Mrs Emma, h California bet Grape and Hawthorn.
Lauer Casper, fur rms 837 4th.
Lauer John F, res 837 4th.
Laughead Mrs Iona, h 925 Irving av.
Laughead Laura E, tchr Logan Hts School, res 925 Irving av.

LAUGHLIN, see also Loughlin.

Laughlin Chalmers F, troubleman Sunset Tel & Tel Co, res 355 16th.
Laughlin Clara B, clk C S Hardy, res 355 16th.
Laughlin Mary J (wid Robert J), h 355 16th.
Laui Sing, laundry 1424 California.
Launch McKinley, John Tyrrell capt, ft of H.
Launch Point Loma, Oakley Hall capt, ft of H.

LAURENCE, see also Lawrence.

Laurence Frederick, barber 654 4th, res 1314 G.



Typewriter Exchange

Machines, Bought, Sold, Rented and Repaired. Desks and Supplies for all Machines. LORING & CO., (Inc.) 262 5th St. and 1327 F St.



F. W. BRADLEY Family Trade a Specialty
Tels: HOME 1157, MAIN 157
WHOLESALE AND RETAIL WINES AND LIQUORS
Sole owner of the Celebrated Bradley Spring 1058-1062 FOURTH ST., cor. C

Laven Edward, inmate S D Co Hospital.
Lavergne Berthe, emp French Laundry, res 1231 D.
La Vigne Clara J, opr Sunset Tel & Tel Co, res 931 Columbia.

LA VIGNE J ARTHUR, clk J C Packard, h 931 Columbia.

La Vigne Mrs Mary C (wid J E), h 931 Columbia.
Lavin Henry, carrier P E Woods, res 746 13th.
Lavin Mary S (wid Edward), dressmkr, h 746 13th.
Lawler Eugene (Lawler & Cannon), h 1446 India.
Lawler & Cannon (Eugene Lawler, Martin Cannon), saloon 1446 India.

LAWRENCE, see also Laurence.

Lawrence Elizabeth (wid George A), fur rms 1910 F, h 749 4th.
Lawrence Emma (wid Wm), h 1156 3d.

STRAIGHTFORWARD methods of doing electrical work have laid the foundations of our success in making the
"SOUTHERN ELECTRICAL CO"
stand for all that is best in our line. 815-817 FIFTH
HOME 1277 SUNSET MAIN 277

Lawrence Francis A, res 1219 13th.
Lawrence John E, emp Home Tel Co, res 1855 4th.
Lawrence Martha J (wid George W), h 919 9th.
Lawrence Mrs Mary E, res 941 11th.
Lawrence Wm, res 501 7th.
Lawrence Wm H, lab, res 749 4th.
Laws Wm H, nursery 3612 C, h same.
Lawson Carrie (wid Lars K), res 2009 Robinson av.
Lawson Iver N, rancher, h 2405 1st.
Lawson James, liquors 720 5th, res 1329 F.
Lawson Nannie, clk Marston Store, res 3112 Arctic.
Lawson Robert W, driver Fletcher-Doyle Co, res 3112 Arctic.
Lawyers Building, 919 4th.
Lay Mrs Isabella, masseuse, h 1348 Ash.
Lay Wm F, carp, res 1628 H.
Layman E L, rancher, res Pacific Beach.

General Contractor AND Builder
M. Trepte
534 Sixth St.
Tel. MAIN 787
Screens, Store and Office Fixtures. Job Work.

Tel: Home 2350
Sunset Main 350
FOR THE
Yacht Dolphin
¶ For
¶ Pleasure
¶ and
¶ Fishing
¶ Trips
THE STAR BOAT HOUSE
Formerly the H Street Wharf
Foot of H St.

NAPOLEON J. ROY
FINE TAILORING
PHONE HOME 1182 942 FIFTH STREET

Kessler Machine & Supply Company
First-Class Machine Work, Automobile Repairing
Phones: Main 2015, Home 2015
416-430 Sixth Street

Packard's Book Store

For Your Visiting Cards, Wedding Invitations, Fine Stationery or the Latest Popular Book

951 FIFTH ST.

K. C. Naylor

Cutter of Precious Stones

We have our own mines of Beryl, Tourmaline, Turquoise, Opal, Topaz, Andalusite and Garnet.

1320 C St.

Layman John, lab, res Pacific Beach.
LAYNE, see also Lane.
Layne Newton M, student, res 1021 15th.
LAYNE PERES J, Public Administrator of San Diego County 18 First National Bank Bldg 1332 E, h 1021 15th.
Lazenbury Elias, gardener 2309 5th.
Lazenbury Mrs Ellen, dom 2309 5th.
Lazinsky Moses, clk Meyer & Davidson, res 3016 J.
Leabo John T, lab, h 331 Logan av.
Leabo Mrs Rachel C, emp Sanitary Laundry, res 331 Logan av.
Leach Edward F, carp, h es Kansas 1 N of Lincoln av.
Leach Eliza S (wid Homer B), res 508 11th.
Leach George W, lab, h es Kansas 2 N of Lincoln av.
LEASK MRS KATHERINE E, clk J C Packard, res 370 12th.
Leask S J, carp, res La Jolla.
Leatham John, h 704 Julian av.
Leavitt Guy W, janitor S D Rowing Club, h P C S S Wharf.
Leavitt Norman, elec, res 614 5th.
Ledger Claude D, watchmkr J Jessop & Sons, res 861 8th.
Lee Albert F, bottler Bradley Spring Water & B Co, h 1234 Front.
Lee Bertha, nurse The Sanitarium Treatment Rooms, res 240 17th.
Lee John M (Loomis Investment Co), h 2724 G.
Lee Joseph, miner, res 1314 G.
Lee Margaret, dom 1357 3d.
Lee Petra M (wid Albert), h 240 17th.
Lee Raymond C, clk Frederick Rapson, res 2320 G.
Lee Thomas E, driver Sanitary Laundry, h 2320 G.
Leeds Wm H, h 3620 1st.
Leesman Guy J, lab, res ws Arctic sw cor Quince.
Leet Jeannette, clk, res 1706 5th.
Lefevre James S, h 3870 8th.
Legate Mary J (wid Sidney S), res 1307 4th.
Legge Juana, dom, res 2119 H.

REED & WYMAN CO.
TELS. HOME AND SUNSET 1497
Dealers in Builders' Hardware, Stoves and Ranges, Mechanics' Tools and Cutlery
751 FIFTH STREET, NEAR F
SAN DIEGO, CALIFORNIA

San Diego Commercial College
Sefton Block, Fourth and C Sts. Day and Evening Classes

Legge Mrs Paula, h 2119 H.
Legge Thomas, tmstr, res 2119 H.
Legler Flora M, res 368 Logan av.
Lehmann Mrs Ida V, nurse, h 741 Logan av.
Lehmann Theodore, tailor 754 3d, h same.
Lehmpuhl Henry R, mach Standard Iron Works, res 1446 Ash.
Lehn Pauline (wid Joseph), res 830 21st.
Lehner Oscar (Escondido Fruit Co), h 422 8th.
Lehnert Wm, saloon 2145 K, h 17th nw cor N.
Lehnhard Peter, carp, h 1154 3d.
Lehnor Oscar, fumigator, res 501 7th.
Lehosky Alex, propr Union Saloon 802 6th, res 1436 F.
Lehrke Mrs Caroline, midwife, h 541 Beech.
Lehrke Charles, gardener, h 541 Beech.
Leibey Edgar H, h 843 8th.
Leibey Edgar S, clk Marston Store, res 910 Ash.
Leibey Elmer H, solr M F Heller, dres 843 8th.
Leidenberger Charles, h 609 Main.
Leighton John A, carp, h R sw cor Felton av.
Leighton Mrs Phoebe M, cook Buss Bros, h South Chollas Valley.
Leis Wm E, clk M A Vincent, h 871 Robinson.
Leisenring Lou S, res 717 22d.
LEISENRING PETER S, physician and surgeon 10-11-12 Bon Ton Bldg D sw cor 6th, h 717 22d.
Leisenring Sara B, tchr Sherman Hts School, res 717 22d.
Leland The, fur rms 911 6th.
Lemire Octave, h 3195 H.
LEMLINE LOUIS, cigars and tobaccos corridor Granger Bldg, res Russ House.
Lemon Daisy, nurse The Agnew Sanitarium Training School for Nurses, Beech ne cor 5th.
Lemon Eliza J (wid Robert C), res 1071 10th.
Lemon Ezra M, h 3031 5th.
Lemon Harry C, asst engineer S D Elec Ry Co, res 127 National av.
Lemon Roberta K, res 127 National av.

Pioneer Garbage Company
Skinner Bros.
Proprietors
Chimneys and Cess Pools Cleaned on Short Notice
OFFICE
2305 L St.
SAN DIEGO
Phones
MAIN 313
HOME 2505

PATENTS
Procured Everywhere
Patent and Trade-Mark Suits in all Courts
Townsend, Lyon Hackley & Knight
504-507 Merchants Trust Co. Bldg.
207 So. Broadway
LOS ANGELES CAL.

Southern California Music Co.
1050 FOURTH STREET
Telephones
Sunset 337 Home 1337
Sole Agents for the **WONDERFUL PIANOLA**
C. H. RUNDEL, Manager

Hyatt Detective Agency Legitimate Detective Work
CAREFULLY AND PROMPTLY ATTENDED TO
FRANK A. HYATT, General Manager ROOM 28, LAWYERS BLOCK

Telephone Main 2272
The San Diego Hydraulic Stone Co.
All kinds of Concrete Work
Manufacturers of Concrete Blocks for Building Purposes
N and Eleventh Streets

Lemon Walter, driver Engine Co No 2, h 1920 B.
Lemon Wm T, locksmith 735 6th, h 127 National av.
LENDAHL JACOB O, real estate, loans and insurance 1310 B, res 1206 5th.
Lenfest Melville, carp, res 1036 F.
Lentz Nicholas, phys 2325 K, h same.
Leon Enrique, cement wkr, h 872 State.
Leon Henry, cement wkr, h 2137 India.
Leonalle Teodore, bootblack 1440 F, res 355 17th.
LEONARD MRS ALICE B, propr Hotel Imperial 1615 D cor 7th. (See adv page 8.)
Leonard Charles, h 1326 Atlantic.
Leonard Charles W, confectioner, h 312 Logan av.
Leonard Emeline (wid Wm), h 2025 F.
Leonard James W, plumbing 1250 5th, h 10th sw cor Cedar.

HERE
Is a pointer. You can find the largest stock of
Electrical Supplies
In the city, and the newest and latest things at
943 Sixth St. F. S. HARTWELL'S San Diego, Cal.

Leonard Mrs Jessie A, curios 1250 5th, res 10th sw cor Cedar.
Leonard Rev Parley J, h 4540 Campus av.
Leonard Wm L, flyman Isis Theatre, res 2025 F.
Leopoldt Henry W, sign painter, h 3509 B.
Leppert Lena, dom, res La Jolla.
Lesem Lilly, tchr Pacific Beach School, res 2467 1st.
LESEM MARX A, propr Kneipp Sanitarium for the cure of all acute and chronic diseases, 2467 1st cor Laurel, h same, Tel Main 208, Home 1208. (See adv page 3.)
Lesem Mrs M A, pres Children's Home, res 2467 1st.
LESINSKY SAMUEL, clothing, men's furnishings, etc 5th nw cor G, h ws 11th 1 N of C.
Leslie Charles W, lab, res 840 2d.
Leslie Florence E (wid H E), h 2244 D.
Leslie Grace H, nurse, res 2244 D.

Telephone Main 569
Simpson-Pirnie Granite Co.
821 D Street
MONUMENTS
Silver Medal at St. Louis for best granite on Pacific Coast

Call at the **Elite Studio** Fifth and F Streets and see our Photo Etchings, the very latest in Photography
Miss E. M. Richardson San Diego, Cal.

Gen'l Insurance and Real Estate
GWYN & LANCASTER
PHONE: SUNSET MAIN 687
1313 D STREET

Lester Clinton J, slsmn Hamilton Bros, h 620 18th.
Lestrange Charles M, mining eng, h 65 Water Front.
Leszynsky Isaac L, cashr Simon Levi, res 955 5th.
Leverett Lilian, dom, res La Jolla.
Levet John B, res 749 4th.
Levete Ella J, h 1006 Date.
LEVI ADOLPH (Levi Livery and Transfer Co, Diamond Carriage and Livery Co, S D and Coronado Transfer Co), h 1236 11th.
LEVI LIVERY AND TRANSFER CO (Adolph Levi), 1336 D, office 1121 same. (See page 2.)
Levi Simon, whol produce 400 5th, h 1726 C.
Leviett Levi, res 804 3d.
Lew Marion, tailor G T Vernon, res 1226 4th.
Lewis Albert F, student, res 165 19th.
Lewis Almira (wid James), h 2020 F.
Lewis Elizabeth B, removed to Cambridge, Mass.
Lewis Mrs Eva M, phys 1067 6th, res 246 National av.
Lewis E Delia, stenogr Klauber, Wangenheim Co, res 2020 F.
Lewis Frances M, nurse, res 1309 2d.
Lewis Frank, tmstr Nason & Co, res 208 Cleveland av.
Lewis Fred, waiter Mercantile Rest, res 800 9th.
Lewis Gail H (Price & Lewis), res 2445 2d.
Lewis George W, fur rms 1616 F.
Lewis Harry J (E M Roberts & Co), h 1111 1st.
Lewis James G, eng, res 10th se cor B.
Lewis Jared, h 109 17th.
Lewis J Perry, phys 1067 6th, h 246 National av.
Lewis Laura C (wid Charles E), h 1763 1st.
Lewis Lester, tailor 616 5th, res same.
Lewis Nettie H, res 827 Kearney av.
Lewis Olga E (wid Joseph), h 1814 Beech.
Lewis Robert L, mngr Sunset Tel & Tel Co, h 512 Hawthorn.
Lewis Mrs R E, res 501 7th.
Lewis Theron L (Daney & Lewis), h 4495 Campus av.
Lewis Wm, res 805 State.
Lewis Wm M, h 718 F.

San Diego Boat House
KINDER & NICOL
Proprietors
Launches, Sailboats and Rowboats to Let by the Hour or day. Boats moored and Repaired a Specialty
Boats Day or Night
Tels. Main 1897
Home 2592
P. C. S. S. WHARF
FOOT OF FIFTH STREET

Ernest Levan Owen
Pianist
Teacher
Accompanist
STUDIO
1557 2nd St.
Sunset Phone, Main 285

NASON & OESTING
General Insurance Agents :: Surety Bonds
Granger Block, Under Merchants National Bank
SAN DIEGO, CAL.

IVERS & POND PIANOS

Exquisite in tone, perfect in finish, elegant in design. Will wear a lifetime. There's nothing better. The New England Conservatory, of Boston, has in use 299 Ivers & Pond Pianos.

THEARLE & CO., Exclusive Agents, 1025-31 Fifth St.

LAUNDRY METHODS, that are Hygienic, Sanitary and Odorless; which Purifies and Disenfects Your Fabrics are used at the

Sanitary Laundry Co.

12th and K Sts.

Phones: MAIN 254
HOME 1254

SWAN'S ADDITION TO SAN DIEGO CALIFORNIA

Extending from 42d to 47th Streets

Sunny Southern California Cottages and Homes

E. J. SWAN
918 Fifth St.
San Diego. Cal.

Terms Easy and to suit all

Lewis Wm W, h 240 National av.
Leyden John, warehouseman, h ws California bet Hawthorn and Ivy.
Libby Cornelia S (wid Frederick E), res 952 13th.
Lickert Charles, slsmn S D Lumber Co, h 329 10th.
Lickert Christopher, carp, res 329 10th.
Lickert Wilhelmina, dom 6th sw cor Quince.
Liddy Helen, dom 2445 2d.
Lieber Walter S, res La Jolla.
Liera Antone, lab, res 532 Front.
Liera Mariana, lab, res 532 Front.
Liera Sylvester, lab, res 532 Front.
Liever Sophia (wid John), h 852 12th.
Light J J, res 1311 4th.
Lightfoot George E, foreman J T Weldon, res 1198 India.
LIGHTNER JOEL, mines and real estate 1012 5th, h 618 Kearney av.
Lignian Eliza A, h 1071 16th.
Likens Willis L, livery 840 2d, h same.
Lilegren August, lab, h 1744 K.
Liljegren Richard A, carp, h Coe sw cor 30th.
Liljegren Robert, blacksmith, res Coe sw cor 30th.
Lillicrap Algy E, sec S D P B & L J Ry Co, res 1222 6th.
Lillicrap Emma (wid Peter), fur rms 1222 6th.
Lillicrap Phoebe E, stenogr, res 1222 6th.
Lillivig Andrew, bartndr Wm Klinge, res 801 H.
Lima Frank J, express, h 330 16th.
Limeback George H, painter, h 625 21st.
Lince Cornelius, res 721 Irving av.
Lindberg Oscar, janitor, h 918 B.
Lindel Andrew, lab, h ws Arctic 1 N of Redwood.
Lindeman John A, bkkpr Co Assessor, res 955 5th.
Linden Mrs P M, inmate S D Co Hospital.
Lindenberg John, carp Moritz Trepte, res 915 D.
Lindenborn Israel, clk Heny Lynnell, res 1512 H.
Lindley Charles, lab, res 537 National av.
Lindley Mrs Ellen, nurse, h 934 Ash.
Lindley Thomas, carp, h 537 National av.

SCHNELL'S SANITARY DAIRY Tels. Home 3054 Sunset Main 654

Producers and Retailers of Sanitary MILK, CREAM, BUTTER and EGGS
Oscar F. Schnell, City Manager; Henry F. Schnell, Ranch and Dairy Manager
Ranch and dairy, NESTOR Phone Suburban 128
Office and Milk Depot. 1261 Fifth Street San Diego, California

I. X. L. Laundry
Phones, Home 1526
Main 526
PROMPT. RELIABLE AND SATISFACTION GUARANTEED
CORNER TENTH AND I STREETS

Lindley Wm, lab, res 537 National av.
Lindquist Fred, res 1435 E.
Lindsay Alfred B (Officer-Lindsay Realty Co), res 950 11th.
Lindsey Allie (wid Lucian), h 1520 10th.
Lindsey Frank I, sign painter 820 8th, h 543 12th.
Lindsey Harold S, usher Pickwick Theatre, res 543 12th.
Lindsey Roy D, appr E A Hare, res 543 12th.
Lines Louisa (wid Isaac), res 1257 11th.
Lingenfelter Deliscus, h 131 17th.
Linn Matthew, carp, h 630 Franklin av.
LION CLOTHING CO, Samuel I Fox mngr, clothing, men's furnishings, shoes, etc 5th se cor E.
Lionelli Feodoro, bootblack, h 355 17th.
LIQUID-ESE COMPANY (John B Starkey), 5th se cor D. (See left center lines.)
Liquid Fuel and Burner Co, James Restine mngr, F ne cor California.
Liscum Kate A, res 1730 1st.
Liscum Minerva M, res 1730 1st.
List Michael, fisherman, h 1100 Atlantic.
Liston James R, mining eng, h 1471 8th.
LITHIA SPRINGS MINERAL WATER, J C McKnight & Son proprs, 1610 H.
Litland Anna, dom 2524 2d.
Litland Charles, lab, h 2024 H.
Litland John H, motorman S D Elec Ry Co, h 1432 Union.
Litland Leander, lab, res 2024 H.
Litland Ole, lab, res 2024 H.
Little Arthur G, slsmn H R Tibbetts Paint Co, res 1433 D.
Little Daniel, gardener, h Greely av 1 E of 30th.
Little James L, millman Russ L & M Co, h 1030 20th.
Little Mrs Nora, fur rms 1433 D.
Little Wm S, lumberman, res 1433 D.
Livingston Anna M, tchr, res 3326 H.
Livingston Frederick W, tchr, h 3326 H.

Phone Main 668
Home Phone 1668
If it is made of TIN, COPPER OR SHEET IRON
Welte Toms & Blair
Can make it
John W. Welte
Manager
Hot air heating and ventilating a specialty. Water tanks, wagon tanks. Hotel and Restaurant work. Cornice and roofing. Kinneas's patent steel ceiling, metal tiling, etc.
Repairing promptly attended to
444 Sixth Street
441 Fifth Street
San Diego, Cal.

D. S. GRISWOLD & CO.
ELECTROTYPERS
239 WINSTON ST.
Los Angeles, Cal.

PALACE CROCKERY STORE
ALFRED STAHEL & SON
916 FIFTH STREET PHONES: HOME 1547. SUNSET 547

1324 D St.
Sunset 740
Home 2040

E. J. SWAYNE & CO.
Real Estate in All Branches
Care of Property for Non-Residents

LOANS
INSURANCE
CONVEYANCING

Llewelyn Hilda, bkkpr, res 728 5th.
Llewelyn Wm, shoes 728 5th, h same.
Lloyd C C, phys, res 1321 E.
Lloyd Dwight L, millhand, h 554 18th.
Lloyd Ercel H, ironer I X L Laundry, res 554 18th.
Lloyd Mrs Helen D, res 1045 8th.
Llucia Vincent P D, emp Akerman & Tuffley, res North San Diego.
Lobingier Frank W, bkkpr Merchants' Natl Bank, h 631 21st.
Lochead James, res 3327 I.
Lockard Arthur S, res 946 12th.
Lockard Wm S, h 946 12th.
Locke David, aged 78, died Jan 27, 1905.
Lockhart Mrs Grace A, h 2020 F.
Lockwood Ella D (wid Nathan S), h 3727 3d.
Lockwood Emma A, res 724 23d.
Lockwood Ralston W, dairy ws 34th 1 S of R, h same.
Loevings Mrs Anna E, dressmkr, res 740 19th.
Loevings John K, h 740 19th.
Lofling August (Thompson & Lofling), res 561 5th.
Logan Heights Improvement Club, E E Shaffer sec, Sampson bet Logan and Kearney avs.
Logan Heights School, Mrs Mabel E O'Farrell prin, Kearney av Extension and 27th.
Logan Thomas, res 623 F.
LOHMANN, see also Loman and Lowman.
Lohmann Frederick W, h 565 30th.
LOHMANN HENRY, mngr liquor dept Klauber, Wangenheim Co, h 227 11th.
Lohr Elsie, waiter G A Haley, res 1630 G.
Lohr Elvie, waiter G A Haley, res 1630 G.
LOHR HENRY, propr Tally Ho Line and Carriages for Tourists 1820 E, h same.
Lohr John J, grocer 16th nw cor H, h same.
Lohr W Perry C, clk J J Lohr, res 16th nw cor H.
Lohrer Wm B, elec, h 2025 G.
LOMAN, see also Lohmann and Lowman.
Loman Belle, dressmkr, res 1640 G.
Lombardy Frank K, h 1369 Columbia.

Frye, Garrett & Smith
PRINTERS
1031 SIXTH ST.
BOTH PHONES

Jersey Milk Co.
H. L. WESTON
Proprietor
Best Butter Cream and Milk
2345 H ST.
PHONES
HOME 2034
MAIN 834

C. A. SHEPPARD
Successor To
SHEPPARD CYCLE CO.
958-960 SIXTH ST.
PHONE MAIN 613
THE BEST BICYCLE THE DAYTON

F. W. BRADLEY Family Trade a Specialty
Tels: HOME 1157, MAIN 157
WHOLESALE AND RETAIL WINES AND LIQUORS
Sole owner of the Celebrated Bradley Spring 1058-1062 FOURTH ST., cor. C

Lompre Alexandre, emp French Laundry, res 1231 D.
LONDON AND LANCASHIRE FIRE INSURANCE CO, Theodore Fintzelberg agt, 759 6th. (See left lower lines.)
Long David D, h 2061 Front.
Long Frederick A, cabinet mkr 1305 4th, h 2301 Arctic.
Long John, res 629 F.
Long John, h 1842 D.
Long John T, bldg contr, h 533 22d.
Long Lucille M, res 1423 1st.
Long Sabatine, lab S D Elec Ry Co, h 4120 5th.
Longacre Edward L, police, res 623 F.
Longley Caro (wid Edmund; Gruenberg & Longley), res 641 5th.
Longpre Alfonsine, res 545 H.
Longpre Jerome D, grocer 547 H, h 545 same.
Longpre Jerome S, rest 1327 H, res 547 same.
Longshore Henry L, h 1737 State.
Longshore Mrs Rebecca, res Highland av 1 S of Gamma.
Loomis Burt W, condr S D Elec Ry Co, res 623 F.
Loomis Frank S (Loomis Investment Co), h 830 Fir.
Loomis George B, clk W H Bentley, res 4519 Carolina.
Loomis Guy D, clk, res 830 Fir.
Loomis Harry L, elec Sou Elec Co, res 4519 Carolina.
Loomis Investment Co (Frank S Loomis, John M Lee), real est 1047 5th.
Loomis Norton J, h 805 Irving av.
Loonas Frank, inmate S D Co Hospital.
Loop Ella M (wid Theodore M), h 1356 Union.
Loop J Murray, clk, res 1356 Union.
Loop Marian L, student, res 1356 Union.
Loos R Beers, mngr Bijou Theatre, res 825 5th.
Loper C H, inmate S D Co Hospital.
Lopez Joseph, lab, res North San Diego.
Lopez Louis, rancher, h 1241 India.
Lopez Tomasa O (wid Henry), res 732 F.
Lopez Wm D, student, res 1930 A.
Lord James G, lab Santa Fe, res 865 13th.

A. J. Bradley
Claude Woolman
Bradley & Woolman
Funeral Directors
Lady Assistant
PHONES
Sunset Main 55
Home 2255
7th cor C:
P. O. Box 702
SAN DIEGO
CAL.

TELEPHONE
RED 2831
FOR THE
Best Milk and Cream
ALLEN'S DAIRY
ALLEN & SON
Proprietors
Family Trade a Specialty
Dairy at Mission Valley, San Diego
Address
P. O. Box 650

C. H. BALDWIN REAL ESTATE, SURETY BONDS, INVESTMENTS
FIRE, ACCIDENT, LIABILITY AND PLATE GLASS INSURANCE
911 FIFTH STREET PHONES: HOME 1167; SUNSET 1447 SAN DIEGO, CAL.

Abstract Title & Trust Co. Of San Diego

Office: Title Bldg., 841 Fifth Street Tels: Sunset Main 302; Home 2051 to 2057

Pioneer Artificial Stone Works

J. P. CHRISTENSEN Propr.

Plain and Ornamental Concrete and Cement Work

739 SEVENTH

P. O. BOX 831

City Carpenter Shop

ARTHUR ASAY Proprietor

CONTRACTOR AND **General Jobber**

SCREENS STORE AND OFFICE FIXTURES

1549 I STREET

TEL. MAIN 352

Lord Marian E (wid Cyrus B), h 230 Boston av.
Lord W Harry, driver Pioneer Truck Co, h 865 13th.
Lorena Abyia, lab R M Hubbard, h cor H and Columbia.
Loring Arthur N, sec and treas Loring & Co (inc), h 1832 Front.
Loring Edmund W, pres Loring & Co (inc), h 1808 F.
Loring Mrs Eugenie, res 3732 2d.
Loring George H, express 672 6th, res 346 Oliver av.
Loring Mrs Harriett M, h 1153 6th.
Loring Hester A (wid John F), res 1136 8th.
Loring Maude L, milliner Mrs K R Lang, res 1136 8th.
Loring Willard, clk, res 1808 F.
Loring Wm E, res 1628 H.

LORING & CO (Inc), Edmund W Loring pres, Arthur N Loring sec and treas, books, stationery, office furniture and supplies and dealers in typewriters, toys, etc 762 to 766 5th. (See left bottom lines and adv page 16.)

LORING'S BOOK STORE, Loring & Co (Inc) proprs, 762 to 766 5th. (See left bottom lines and adv page 16.)

LORING'S TOY STORE, Loring & Co (Inc) proprs, 762 to 766 5th. (See left bottom lines and adv page 16.)

Loriou Gustav, h 339 12th.
Lorraine Emma A (wid Joseph), h 748 12th.
Lorraine Walter, res 748 12th.

LOS ANGELES HERALD, Harry Orcutt agt, 1308 C.

LOS ANGELES TIMES, Harry Orcutt agt, 1308 C.

Los Banos, Depew P Nevius lessee, 311 D se cor California.
Lotter George, h 229 16th.
Louber Marie E, dom 906 22d.
Loudon James H, h 1468 India.

LOUGHLIN, see also Laughlin.

Loughlin Ira, h 2748 N.
Loughrey George, h 337 Boston av.

DAVIS & ANDERSON SUNSET PHONE MAIN 139 HOME PHONE 1139

UNDERTAKERS, EMBALMERS AND FUNERAL DIRECTORS

1219 PLAZA LADY ATTENDANT SAN DIEGO, CAL.

STAR CYCLE WORKS All Work Promptly Done and Guaranteed
BICYCLES, AUTOMOBILES, AND SUPPLIES. VULCANIZING A SPECIALTY
GEO. C. DeWITT. Prop. **1624 H. St.** **Phone Home 1674**

Loupy Baptiste (Pignot & Loupy), h 1231 Plaza.
Lovejoy John J, mach, h 2030 Thornton av.
Loveland Arthur, gardener 2600 1st.
Loveland Austin C, atty, h 3507 B.
Loveland Mrs Jessie I, bkkpr Kelly's Livery Stable, res 3507 B.
Lovell David J, rancher, h 1267 Union.
Lovell Edward, clk T F Chancellor, res 1267 Union.
Lovell Rolfe, car repr S D Elec Ry Co, h 742 3d.
Low Charles H, h 1945 2d.
Low Horace G, h 1965 2d.
Lowe Almon D, searcher Union Title & Trust Co, res 849 14th.
Lowe Clarence, cook S D Co Hospital.
Lowe Florence M, finisher, res 418 Logan av.
Lowe George W, barber 1442 H, h 715 Logan.
Lowe Landon F, lab, h 418 Logan av.
Lowe Meada M, dom 3370 B.
Lowe Nathan S, h 849 14th.
Lowe Seymour M, clk Shields & Hartley, res 849 14th.
Lowe Thomas C, clk Wm Llewelyn, res 1022 C.

LOWE W OLIN, pres County Board of Education, res Ramona.

Lowel Wm, inmate S D Co Hospital.
Lowell Charles F, eng, res 1010 Logan av.
Lowell School, Lizzie Armstrong prin, 2535 H.
Lowenfels Eliza (wid Wm M), h 607 National av.
Lowenfels Harriet, language tchr, h 605 National av.

LOWER CALIFORNIA DEVELOPMENT CO'S STEAMSHIP OFFICE, Marcos Martinez agt, 763 5th, Tel Main 430.

LOWMAN, see also Lohmann and Loman.

Lowman Mrs Gena, propr The Belden, fur rms 867 10th, h same.
Lubin Benjamin, mngr B Lubin & Co, res Imperial Hotel.

LUBIN B & CO, proprs The Wardrobe, clothing 944 5th.

Lucas Clara E, res 1313 D.
Lucas Joseph H, clk Henry Uelzen, res 623 F.

John Engebretsen
General CONTRACTOR
Street Paving Grading AND Excavating
CEMENT WORK A SPECIALTY
Tel. Home 3051
OFFICE
ROOMS 5 AND 6
614 Fifth St.
Between G and H

CORONA SPRINGS
THE WORLDS BEST LITHIA WATER
THE PEER OF ALL TABLE AND HEALTH GIVING WATERS
DRINK IT AND NO OTHER
Office, 654 Fifth St. Phones: Sunset Main 513, Home 1512
BOTTLING WORKS 562. 564 Fourth st.

D. S. LACEY **PURE DRUGS**
Prompt and Accurate Service
PRESCRIPTION PHARMACY **Tel. 466** **951 Sixth St.**

BOYD, BANGS DRUG CO.
SEFTON BLOCK, COR. FIFTH AND C STS.
Home Phones 2404 and 2405 Sunset Main 335

Crescent Aerated and Distilled Water Company
Latest methods of distillation and aeration of water.
Watch for the Yellow Label, accept no other
Corner 8th & M
TELS. HOME 2318
SUNSET MAIN 251
SAN DIEGO CAL.

Lucas Simeon H, miner, res 1313 D.
Luce Dana S (J Frank Cullen & Co), h Coe ne cor 31st.
Luce Mrs Johanna, res 1231 4th.
Luce Moses A (Luce & Sloane), h 1744 2d.
LUCE & SLOANE (Moses A Luce, Wm A Sloane), attorneys at law, 4-5-6 Keating Bldg 1332 F.
Lucero Albert A, porter, res 1021 G.
Lucero Felipe, lab, h 528 Irving av.
Lucero Manuel, driver Pioneer Truck Co, h 1021 G.
Lucero Printa (wid Jose), res 528 Irving av.
Luckeet Brooks, lab, res 2325 M.
Luckeet John, lab, res 2325 M.
Luckeet Martha J (wid Alexander), h 2325 M.
Luckeet Wm, lab, res 2325 M.

GERMOL
Antiseptic Germicide, the best dentifrice
Will preserve the teeth, harden the gums and sweeten the breath. Manufactured only by
John B. Starkey, DRUGGIST
Fifth and D Streets

GENERAL CONTRACTOR AND BUILDER
J. T. Corcoran
3573 FIFTH ST.
Homes Built to Suit Purchaser
Terms to Suit
SEE ME

Ludington W French (Chase & Ludington), h 2947 2d.
Ludwick Ethel F, marker I X L Laundry, res 2346 H.
Ludwig Mamie, res 1820 E.
Luettke Adolph, lab, h 2345 K.
Lugo Jose, h 1314 Arctic.
Lugo Rosane, res 461 5th.
Luis Maria (wid Esparza), h rear 635 7th.
Luke Sarah S (wid George W), res 2845 K.
Luken Joseph, lab, h 511 O.
Lun Hing & Co, Chinese mdse 434 3d.
Lundblade Clara (wid Erick), h 833 18th.
Lundblade Follkie E, clk Marston Store, res 833 18th.
LUNDGREN JOHN E, general contractor and builder, job work promptly attended to, 2418 H bet 15th and 16th, h same, Tel Sunset Main 1570.
Lundgren Marshall, carp J E Lundgren, res 233 15th.

FIRE INSURANCE
THEO. FINTZELBERG, Agent
London & Lancashire Fire Insurance Co.
Citizens Insurance Co. of Missouri
Transatlantic Fire Insurance Co.
Hanover Fire Insurance Co. of New York
759 Sixth Street, Express Block

GWYN & LANCASTER
Fire Insurance. 1313 D St. Phone Main 687

Connecticut of Hartford
Royal Exchange of London
Atlas of London
Austrian Phoenix
Milwaukee Mechanics Ins. Co.
Spring Garden Ins. Co., Phila. Penn.

Lundie Wm, fisherman, h rear 602 Atlantic.
Lundie Wm C, res 1105 D.
Lundin Nellie, h 2602 L.
Lundquist Carl, painting contr, h 1169 State.
Lundquist Carl E, office boy Coronado Beach Co, res 1169 State.
Lundquist Mrs Mary, fur rms 1169 State.
Luper Jennie M (wid Martin L), h 718 Harrison av
Lusardi Camilla, dom 2507 5th.
Lusardi Ida, res 1959 Robinson av.
Lusardi Josephine, dom 2240 5th.
Lusardi Peter, h 1959 Robinson av.
Luscomb Charles E, phys 19 First Natl Bank Bldg, h 3624 4th.
LUSCOMB RODNEY E, fuel and feed 748 6th, h 2710 D.
Lusk Henry W, bldg contr, h Julian av sw cor Sicard.
Lutgens E H, jeweler C W Ernsting, res 868 3d.
LUTZ CAPT E O, propr Star Boat House and capt of yacht Dolphin, office ft H, h 2112 5th. (See right side lines.)
Lutz E May, res 2112 5th.
Lutz Wharf, ft H.
Lychberg Christopher, condr, h 447 Main.
Lydick Frank A, lab, res 503 R.
Lydick Frederick W, driver S D Lumber Co, h 233 Logan av.
Lydick Harry L, clk Nason & Co, res 503 R.
Lydick Wm S, tmstr, h 503 R.
Lyles Alvin W (Mertzmann & Lyles), h 545 Harrison av.
Lyman Harlow A, h 850 8th.
Lyman Rev Henry M, pastor Second Congregational Church, res 647 Milton av.
Lyman Homer B, wrapper Marston Store, res 850 8th.
Lyman James O, res 501 7th.
Lyman Roger, student S D Commercial College, res Lemon Grove.
Lynch E G, carp, res 1126 4th.

GUSTAF A. ERGO
Tailor
SUITS MADE TO ORDER
All Work Warranted
1114 Fourth St.
Tel. Home 3065
SAN DIEGO CAL.

THOMAS SMALLCOMB
You are Invited to Investigate
MY BARGAINS IN
REAL ESTATE
206 Granger Bldg.
PHONE HOME 2214
SAN DIEGO

NASON & OESTING
General Insurance Agents :: Surety Bonds
Granger Block, Under Merchants National Bank SAN DIEGO, CAL.

REAL ESTATE **Conard, Henking & Osborn** 926 SIXTH STREET
Gen'l Agency Penn Mutual Life Ins. Co. Preferred Accident Insurance.

JAMES A. HARRIS
BOOKBINDER
BLANK BOOK MANUFACTURER
1034 Third St.
PHONE HOME 1609
SAN DIEGO CAL.

R. Dick Real Estate
Bargains in Lots Blocks and Homes City and Country
Homes built to suit purchaser
See me at Rooms 3 & 4 EXPRESS BLOCK
Home Phone 1496
S. E. Corner SIXTH and F

Lynch John D, waiter Damarus & Schilling, res 1126 4th.
Lyness Robert F, carp, h 830 12th.
Lynn Wm B, solr, res 1311 4th.
Lynnell Henry, 2d hd goods 827 6th, h 1658 Columbia.
Lynnell Henry jr, clk, res 1658 Columbia.
Lyon Mrs Dora E, rest 1628 F, res same.
Lyon Edward L, h 1628 F.
LYON FREDERICK S (Townsend, Lyon, Hackley & Knight), res Los Angeles.
Lyons Andrew J, clk S J Wines Coffee Co, h 2169 Union.
Lyons Catherine, nurse Agnew Sanitarium, res North San Diego.
Lyons Daniel W, pres Lyons Implement Co, h 2152 5th.
Lyons Fernando W, carp Moritz Trepte, h ss El Cajon 1 E of Texas.
Lyons George, res North San Diego.
Lyons George jr, real est 1001 E, res North San Diego.
Lyons Implement Co, Daniel W Lyons pres, Frederick F Thomas sec and treas, G se cor 4th.
Lyons James, res 970 9th.
Lyons Mrs Sallie, res North San Diego.
LYONS STEPHEN R, real estate, loans and rentals 1317 F, res 924 3d.
Lyons Wm, res 970 9th.
Lyreston Climax P, phys 1096 Logan av, h same.
Lyster Benjamin E, stenogr, h es 32 1 N of T.

Mc

McAdow Mrs Anna H, fur rms 453 5th.
McAfee Frederick D, dairy ss Felton av bet S and T, h same.
McAfee Mrs Mary, dressmkr, res 1430 Ash.
McAffee Vesta, nurse, res 1309 2d.
McAlester Minnie, inmate S D Co Hospital.

FOLSOM BROS. CO. SAN DIEGO REAL ESTATE Central and Suburban
1015 Fifth St. Tels: Sunset 1771. Home 1571

I. X. L. Laundry
Phones, Home 1526
Main 526
PROMPT. RELIABLE AND SATISFACTION GUARANTEED
CORNER TENTH AND I STREETS

McALPIN AMOS C, dentist 1357 4th, res Point Loma.
McAlpin Janet, res Point Loma.
McAlpin Mrs Jessie D, supt Raja Yoga Day School, res Point Loma.
McAlpin R Miles, res Point Loma.
McAndrews John M, clk E J Swayne & Co, res 946 3d.
McAroy Mrs Lou, res 30th se cor T.
McAuliff Harry C, painter H B McAuliff, res 1030 Date.
McAULIFF HENRY B, sign painting exclusively 4th nw cor E, h 1030 Date.
McBride James, carp, res T nw cor Felton av.
McBride James A, barber H S Everts, res 860 6th.
McCabe James, yd master, h 1102 Front.
McCafferty Lizzie, res 2525 I.
McCann Frank L (wid Robert), grocer 1905 K, h same.
McCann F Glenn, lab Palmer Bros, res 1130 Union.
McCann Jesse F, carp, h 1130 Union.
McCarten Francis, h 524 State.
McCarthy Beulah (wid Harry E), musician, res 652 17th.
McCarthy Frank P, lab, res La Jolla.
McCarthy James, lab S D Cons Gas & E L Co, h 333 15th.
McCarthy James A, res 2143 K.
McCarthy Mollie L, dept mngr Marston Store, res 1162 5th.
McCarthy Patrick S, porter T A Burnes, res 502 5th.
McCarthy Sadie, waiter Hotel Robinson.
McCarty Albert F, appr Standard Iron Works, res 521 Newton av.
McCarty Clarence R, candy mkr, res 521 Newton av.
McCarty Frederick W, police, h 521 Newton av.
McClain Ada L (wid Robert D), h 3131 K.
McCleary James F, paper hanger, h 3857 M.
McCleary Margaret J (wid James F), res 3857 M.
McClellan Mrs Annie (wid James), h 522 State.
McClellan Nathaniel, lab, h 832 Union.

Hygienic Distilled Water
AND
CARBONATED BEVERAGES
—
EXCELSIOR BOTTLING WORKS
557 4th St
PHONES
MAIN 164
HOME 1164

H. J. Threlkeld
GENERAL AUCTIONEER
All kinds of
Furniture
Made to order and repaired
Second Hand Furniture
Bought, sold and exchanged
Portable Houses a Specialty
441-443 6th St.
San Diego, Cal.
Phone Main 2343

OVER & BROWNE
Excavating, Grading & General Team Work
BOTH PHONES 1326
OFFICE. 834 SIXTH STREET

1324 D St.
Sunset 740
Home 2040

E. J. SWAYNE & CO.
Real Estate in All Branches
Care of Property for Non-Residents

LOANS
INSURANCE
CONVEYANCING

McClimans Robert S, h 1703 India.
McClintock Bella, res 1040 2d.
McClintock Mrs Rebecca L, res 1040 2d.
McCloskey Bert, driver, res 546 10th.

McCLURE, see also McLure.

McClure Mrs Adelaide, h 527 8th.
McClure Michael, bartndr M J Ryan, res 502 4th.
McClure Wm W, h 1251 Columbia.
McConkey Franklin N, tinner Koch & Neisser, res 1528 E.
McConnell Howard A, lineman Sunset Tel & Tel Co, res 1248 5th.
McConnell John, res Pacific Beach.
McConnell Kate, tchr, res Pacific Beach.
McConnell Mrs Lettie, dressmkr, res 565 12th.
McConnell Thomas, rancher, res Pacific Beach.
McConnell Warren H, lumberman Russ L & M Co, res 565 12th.
McConnell Wm V, harness mkr 758 4th, res 915 D.
McConoughey Elvira A (wid Porter D), res 2038 E.
McConville John H, lab, res 1636 7th.
McConville Patrick H, h 1636 7th.
McCord Wm W, mach Sterne Bros Co, res 1321 E.
McCorkle August, butcher C S Hardy, res North San Diego.
McCormack Hayward H, lab U S Army corral, res ss F bet State and Union.
McCormack John, live stock La Jolla, res same.
McCormack Mrs Seraph (McCormack & Williams), res La Jolla.
McCormack & Williams (Mrs Seraph McCormack, Mrs Frederick Williams), rest La Jolla.
McCormick Anna B, h 1140 14th.
McCormick James A, carp, res 840 14th.
McCormick Nellie (wid Michael), h 840 14th.
McCoughney Lillian W (wid Victor E), res 1112 Fir.
McCoy Frank L, emp Con Elec Co, res 743 Kearney av.
McCoy Isaac (Thomas McCoy & Sons), res 1034 14th.

Johnson & Connell
Funeral Directors
Seventh and D Streets
Telephones
Sunset Main 158
Home 1158

TELEPHONE
MAIN 1558
Hoar & Wheeler
GENERAL CONTRACTORS AND BUILDERS
Estimates Furnished
340 Kearney Ave.
AND
231 National Ave.

Typewriter Exchange
Machines, Bought, Sold, Rented and Repaired. Desks and Supplies for all Machines. LORING & CO., (Inc.) 262 5th St. and 1327 F St.

F. W. BRADLEY Family Trade a Specialty
Tels: HOME 1157, MAIN 157
WHOLESALE AND RETAIL WINES AND LIQUORS
Sole owner of the Celebrated Bradley Spring 1058-1062 FOURTH ST., cor. C

McCoy Malinda (wid Wm), nurse, h 743 Kearney av.
McCoy Thomas (Thomas McCoy & Sons), h 1034 14th.
McCoy Thomas & Sons (Thomas, Isaac and Wm F), founders 406 2d.
McCoy Wm F (Thomas McCoy & Sons), h 1366 1st
McCracken Francis F, carp, h 829 11th.
McCracken James, music dealer, h 31st se cor Choate av.
McCracken James A, clk, res 1313 D.
McCracken Mrs Mollie, fur rms 1628 H.
McCracken Nellie N, res 1313 D.
McCracken Wm F, res 1628 H.
McCrae John, res 1036 3d.
McCrary Charles, lab, res Pacific Beach.
McCrary Frank (McCrary & Parmenter), res Pacific Beach.

PROMPT AND SPEEDY in all things electrical, we give satisfaction to all customers who require our services.
SOUTHERN ELECTRICAL CO.
815-817 FIFTH Home 1277 Sunset Main 277

McCrary & Parmenter (Frank McCrary, Frank Parmenter), grocers Pacific Beach.
McCreesh Wm, tailor 1209 4th, res 1055 5th.
McCUEN, see also McCune and McEwen.
McCuen John, bldg contr 761 6th, h same.
McCullough Wm T, driver O K Livery, h 555 14th.
McCUNE, see also McCuen and McEwen.
McCune Augustus H, h 612 3d.
McCune Mrs Erle, h 630 Logan av.
McCutcheon Mrs Alma, res 643 6th.
McDaniel Mrs Nora, res 523 Water Front.
McDaniel Richard P, painter Jones & Butler, h 1563 5th.
McDaniel Theron, candy mkr Elite Candy Store, res 1433 D.
McDonald Alexander, carp, h 727 15th.

General Contractor AND Builder
M. Trepte
534 Sixth St.
Tel. MAIN 787
Screens, Store and Office Fixtures. Job Work.

Tel: Home 2350
Sunset Main 350
FOR THE
Yacht Dolphin
¶ For
¶ Pleasure
¶ and
¶ Fishing
¶ Trips
THE STAR BOAT HOUSE
Formerly the H Street Wharf
Foot of H St.

NAPOLEON J. ROY
FINE TAILORING
PHONE HOME 1182 942 FIFTH STREET

Kessler Machine & Supply Company
First-Class Machine Work, Automobile Repairing Phones: Main 2015, Home 2015
416-430 Sixth Street

McDonald Edward M, clk Pardon McDonald, res 2742 H.

McDONALD J WADE attorney at law, Pacific Bldg 1424 F, Tel Sunset Main 161, Home 1453, res Glencoe Court La Jolla and 3409 5th San Diego.

McDonald May J, res 1436 F.
McDonald Pardon, rest 1538 H, h 2742 same.
McDonald Mrs Sarah A, dressmkr, res 1104 4th.
McDonald Walter F, waiter Hotel Robinson, res 1311 4th.
McDonald Wm, cement contr 749 4th, res same.
McDonough Blanche, res 629 F.
McDonough Charles, inmate S D Co Hospital.
McDonough Dillion, lab, res 629 F.
McDonough John C, carp, h 629 F.
McDowell Belle (wid Samuel A), h 140 National av.
McDowell Ellery A, clk J P Duncan & Sons, res 140 National av.
McDowell John W, h 3805 K.
McDuell Charles E, police, h 736 B.
McElfresh Edward F, h 2020 4th.

McEWEN, see also McCuen and McCune.

McEwen Arthur M, emp Home Tel Co, res 1044 7th.
McEwen Mrs Lillian, res 220 Van Buren.
McFadden Christine (wid Duncan B), dressmkr Mrs Amy Strong, h 2230 E.
McFadden Daniel, tmstr, res 1329 H.
McFadden Frank C, artist, res 471 7th.
McFadden Murdoch A, clk Wells Fargo & Co, res 1138 D.
McFarlan Charles F, coll C S Hardy, res 1231 4th.
McFarland Carrie E, res Upas ne cor Horton av.
McFarland Ida, dom, res 656 Front.
McFarland Ira M, nurse, res 1063 7th.
McFarland Mrs Lucy, laundress, h 656 Front.
McFarland Mary D, nurse, h 1063 7th.
McFarland Patrick, h 1814 Beech.
McFeron Thomas J, h 528 Fir.
McGarvie Ella L, student S D Commercial College, res 1433 D.

Packard's Book Store
For Your Visiting Cards, Wedding Invitations, Fine Stationery or the Latest Popular Book
951 FIFTH ST.

K. C. Naylor
Cutter of Precious Stones
We have our own mines of Beryl, Tourmaline, Turquoise, Opal, Topaz, Andalusite and Garnet.
1320 C St.

REED & WYMAN CO. TELS. HOME AND SUNSET 1497
Dealers in Builders' Hardware, Stoves and Ranges, Mechanics' Tools and Cutlery
751 FIFTH STREET, NEAR F SAN DIEGO, CALIFORNIA

San Diego Commercial College
Sefton Block, Fourth and C Sts. Day and Evening Classes

McGarvie Mrs Ella L, clk Elite Candy Store, res 1433 D.
McGaughey Martha C (wid John), h 325 T.
McGigen Hugh, grocer 850 State, h same.
McGinley Eliza B (wid Rev Wm A), res 3124 C.
McGinn Margaret J (wid Michael J), bakery 1470 India, h same.
McGooney Samuel, lineman S D Cons Gas & E L Co, h 422 Kearney av.
McGraw Thomas, h 835 Grant av.
McGregor Hillderbrand, h 246 17th.
McGregor Margaret (wid Archibald), res La Jolla.
McGrew Elizabeth A (wid Dorsey), h 3610 E.
McGue Nathan J, painter, res 1140 G.
McGuffie Alfred A, express F se cor 5th, h 3945 K.
McGuinn James, tmstr, res 754 8th.

McGUIRE, see also Maguire.

McGuire Mrs Eugenia, nurse, h 442 18th.
McGuire Julia E, res 805 18th.
McGuire Maximilian, barber, res 442 18th.
McGuire Peter A, h 630 Harrison av.
McGurck Building, 611 5th.
McHenry John M, bricklayer, h 720 C.
McHenry Minnie, res 3842 M.
McHenry Oliver, res 2942 F.
McHorney Nathaniel, mngr Pac Coast Biscuit Co, h 532 F.
McHorney Nathaniel jr, clk Marco Bruschi, res 532 F.
McInerny Bros (Timothy S McInerny), dry goods 801 5th.
McInerny James, inmate S D Co Hospital.
McInerny Joseph T, clk McInerny Bros, res 1340 Date.
McInerny Miller P, clk McInerny Bros, res 3416 L.
McInerny Nicholas A, cashr McInerny Bros, h 1635 1st.
McInerny Timothy S (McInerny Bros), h 1340 Date.
McInnes James D, lab, h 25 18th.
McInnis Angus (McInnis Bros), h 355 13th.
McInnis Bros (Roderick and Angus), blksmiths 500 8th.

Pioneer Garbage Company
Skinner Bros.
Proprietors
Chimneys and Cess Pools Cleaned on Short Notice
OFFICE
2305 L St.
SAN DIEGO
Phones
MAIN 313
HOME 2505

PATENTS
Procured Everywhere
Patent and Trade-Mark Suits in all Courts
Townsend, Lyon Hackley & Knight
504-507 Merchants Trust Co. Bldg.
207 So. Broadway
LOS ANGELES CAL.

Southern California Music Co. Dealers in Pianos and Organs, Aeolians and Pianolas, Sheet Music and Musical Instruments
Phones: Sunset 337, Home 1337 **1050 Fourth St.** **C. H. Rundel, Mgr.**

Hyatt Detective Agency Legitimate Detective Work
CAREFULLY AND PROMPTLY ATTENDED TO
FRANK A. HYATT, General Manager ROOM 28, LAWYERS BLOCK

Telephone Main 2272
The San Diego Hydraulic Stone Co.
All kinds of Concrete Work
Manufacturers of Concrete Blocks for Building Purposes
N and Eleventh Streets

McInnis Roderick (McInnis Bros), h 1040 Union.

McINTIRE, see also McIntyre.

McIntire Mrs Cornelia, h 4533 Georgia.
McIntire Floyd B, plumber, res 413 National av.
McIntire Harry, bkkpr Pioneer Truck Co, h 3636 D.
McIntire Jennie (wid George), res 413 National av.

McINTOSH, see also Macintosh.

McIntosh C, driver C S Hardy, res 911 6th.
McIntosh Daniel, h 530 F.
McIntosh Edna S, dressmkr Mrs Eliza Jones, res 832 1st.
McIntosh Frederick H, with Auto Supply Co, h 1117 12th.
McIntosh Lemuel, h 245 Boston av.
McIntosh Maude, waiter Hotel Robinson.
McIntosh Mrs Sarah A, fur rms 832 1st.

YOU MUST REMEMBER
To Consult **F. S. HARTWELL** About
Fitting your house, office or store with Electric Lights. Fixtures for Gas or Electric Lights, Dynamos, Motors, Batteries, etc.
943 SIXTH ST. IT WILL PAY YOU SAN DIEGO.

Telephone Main 569
Simpson-Pirnie Granite Co.
821 D Street
GRANITE FOUNDATIONS
Get Estimates on the Real Thing . .

McInturff Andrew A, driver Hamilton Bros, res 813 5th.

McINTYRE, see also McIntire.

McIntyre Annie, res 518 Logan av.
McIntyre Burt L, lab S D Elec Ry Co, h 1203 12th.
McIntyre Duncan, carrier P O, h 518 Logan av.
McIntyre V I, stenogr Union Ttitle & Trust Co, res 1449 India.
McKaig Charles A, ship clk Cook-Haddock Co, res 3765 3d.
McKamey Andrew H, carp, h 546 10th.
McKay Andrew J, janitor Cuyamaca Club.
McKay Arthur L, photogr, res 1512 H.
McKay Emma, res 1512 H.
McKay Winfield, officer U S Quarantine Sta, res Point Loma.
McKean Arthur B, carp, res 1145 1st.

Call at the **Elite Studio** Fifth and F Streets and see our Photo Etchings, the very latest in Photography
Miss E. M. Richardson San Diego, Cal.

Gen'l Insurance and Real Estate
GWYN & LANCASTER
PHONE: SUNSET MAIN 687
1313 D STREET

McKean George H, carp, res 1145 1st.
McKean Mattie M (wid John B), h 1145 1st.
McKean Rebecca M, h 2365 A.
McKechnie Mrs Emma A, bkkpr Hugh McKechnie, res 1306 5th.
McKechnie Hugh, painting contr 1213 F, h 1306 5th.
McKee Mrs Belle Stewart, res 3360 B.
McKEE CLARKE W, attorney at law 10-12 Keating Bldg 1332 F, h 3360 B.
McKee Cyrenus M, h 3325 H.
McKee Harry M, trav agt, h 4124 University blvd.
McKee Lila E, student, res 1024 D.
McKee Mrs Sarah A, fur rms 1024 D.
McKee Wm F, cigars 1024 D, h same.
McKeller Eliza (wid Ellar), res 754 8th.
McKenley Edward D, solr, h 1130 Front.
McKenney Charles A, lab Street Dept, h 702 Ivy.
McKENZIE, see also MacKenzie.
McKenzie Alexander, lab Street Dept.
McKenzie Bernard W, sec-treas Western Metal Supply Co, res Coronado.
McKenzie Donald, carp, h 340 21st.
McKenzie George J, condr S D P B & L J Ry, res La Jolla.
McKenzie George M, pres Western Metal Supply Co, h Kalmia nw cor Front.
McKenzie Nina, music tchr 611 5th, res same.
McKenzie Wm, carp, h 60 Main.
McKeown Joseph, cadet Salvation Army, res 940 3d.
McKie Andrew J, emp Archibald Taylor, res 1544 D.
McKie Building, 1023 5th.
McKie Nathaniel, office McKie Bldg, h 744 Hawthorn.
McKinley Robert R, h es Felton av 3 N of R.
McKinley Wharf, ft of H.
McKinney Charles I, cigarmkr August Sensenbrenner, h 544 Beech.
McKnight Jacob C (J C McKnight & Co, J C McKnight & Son), h 1610 H.
McKnight J C & Co (Jacob C and Wm H), real est 1610 H.

San Diego Boat House
KINDER & NICOL
Proprietors
Launches, Sailboats and Rowboats to Let by the Hour or day. Boats moored and Repaired a Specialty
Boats Day or Night
Tels. Main 1897
Home 2592
P. C. S. S. WHARF
FOOT OF FIFTH STREET

THE OWEN MUSIC STUDIOS
1557 Second St.
Sunset Phone MAIN 285
ERNEST LEVAN OWEN
NORMA VERA OWEN
THE BEST IN
PIANO TEACHING
Call or send for Circulars

NASON & OESTING
General Insurance Agents :: Surety Bonds
Granger Block, Under Merchants National Bank
SAN DIEGO, CAL.

PIANOS

Ivers & Pond, Chickering Bros., Decker
Thearle & Co., Crown, Victor
THE ONLY ONE-PRICE HOUSE
THEARLE & COMPANY **1025-1031 FIFTH ST.**

McKnight J C & Son (Jacob C and Wm H), proprs Lithia Springs Mineral Water 1610 H.
McKnight Wm H (J C McKnight & Co; J C McKnight & Son), res 1610 H.
McKnight Mrs Lucy A, grocer 1610 H, res same.
McKoon Fannie M (wid Hosmer P), h 620 D.
McKoon Merritt P, h 346 17th.
McLagan Charles, supervising eng S D Elec Ry Co, h 1233 12th.
McLandsborough Andrew J, h Park blvd se cor University av.
McLaren Daniel, janitor First Baptist Church, h 719 8th.
McLaughlin Hugh W, optician, res 1244 A.
McLaughlin James A, eng, h ws Arctic sw cor Quince.
McLaughlin James J, lab, res 335 6th.
McLean John L, driver, res 517 Milton av.
McLean Peter, driver Western Metal Supply Co, h 517 Milton av.
McLees J Bert, condr S D Elec Ry Co, res 871 9th.
McLellan Wm S, removed to San Francisco, Cal.
McLeod Edith, prin training dept State Normal School, res 2032 4th.
McLeran Benjamin, civil engr, h 3831 L.
McLinden Mrs Presila, res 756 3d.

McLURE, see also McClure.
McLURE LEWIS S, real estate 3204 H, h same.

McMahon Charles, cigarmkr A Sensenbrenner, h 1228 1st.
McMahon George D, driver Edward Kingston, res 866 10th.
McMahon John F, cigarmkr A Sensenbrenner, res 866 10th.
McMahon Mrs Mary, h 866 10th.
McMahon Patrick, lab, res 553 5th.
McMahon Michael M (Eagle Stables), res 888 10th.
McMahon Timothy, h 630 20th.
McMahon Wm, cigarmkr A Sensenbrenner, res 866 10th.
McMillan Alfred F, blksmith, h 3548 K.

LAUNDRY METHODS, that are Hygienic, Sanitary and Odorless; which Purifies and Disenfects Your Fabrics are used at the

Sanitary Laundry Co.

12th and K Sts.

Phones: MAIN 254
HOME 1254



Blot out fires

HOW?

BY SWAN'S DRY POWDER FIRE EXTINGUISHER

AGENTS WANTED EVERYWHERE

E. J. SWAN
Sole Mnfr.

918 FIFTH ST.
San Diego, Cal.

SCHNELL'S SANITARY DAIRY Tels. Home 3054 Sunset Main 654
Producers and Retailers of Sanitary MILK, CREAM, BUTTER and EGGS
Oscar F. Schnell, City Manager; Henry F. Schnell, Ranch and Dairy Manager
Ranch and dairy, NESTOR Phone Suburban 128
Office and Milk Depot. 1261 Fifth Street San Diego. California

I. X. L. Laundry
Phones, Home 1526
Main 526
PROMPT. RELIABLE AND SATISFACTION GUARANTEED
CORNER TENTH AND I STREETS

McMordie Henry, clk F W Bradley, res 1212 Plaza.
McMorrow Stephen, lab, h 918 E.
McMurtrie Wm, res 1235 5th.
McNabb Henry W, h 542 21st.
McNamara Mrs Emily E, fur rms 1206 5th.
McNamara Henry P, lumberman Russ L & M Co, h 1330 India.
McNamara James A, plumber, res 1206 5th.
McNeal Benjamin B, motorman S D Elec Ry Co, res 1223 State.
McNeal Edmonia J (wid Robert T), h 1223 State.
McNeal Mrs Eva, dressmkr 767 5th, h 234 16th.
McNeal Kinsel S, lab Folsom Bros Co, res 16th and H.
McNealy Wm T, atty, h 1470 State.
McNee John, rancher, h 41st bet Beta and Gamma.
McNEILL GEORGE, councilman 5th Ward, painter 926 3d, h 1115 G.
McNeill Harry, student, res 1115 G.
McNeill Wm G, optician J Jessop & Sons, h 734 11th.
McNevin Thomas, clk Marston Store, res 1030 23d.
McPheeters James H, removed to Escondido, Cal.
McPherson John, h 27th se cor I.
McPheters Mary A, h 623 Grand av.
McQuaid Thomas J, music tchr, h 939 F.
McQUEEN, see also Macqueene.
McQueen George W, bootblack 1234 D, h 717 4th.
McQuiddy Inez, tchr, res 1244 A.
McQuown Edna E, ticket agt Coronado Ferry, res 1744 D.
McQuown Elizabeth, h 1744 D.
McRae Daniel J, asst jailer County Jail, res same.
McSorley Mrs Rose, h 1920 Columbia.
McTrent Wm, porter, res 2113 4th.
McVeigh Mrs Theresa, h 1345 State.
McVey Mary T (wid John), h 1210 Cedar.
McVey Wm, inmate S D Co Hospital.

M. D. ARMS & CO.
PHONE MAIN 2312
REAL ESTATE
We Build and Rent Houses
1421 D STREET

D. S. GRISWOLD & CO.
ELECTROTYPERS
239 WINSTON ST.
Los Angeles, Cal.

ALFRED STAHEL & SON
SUNSET PHONE 547
HOME PHONE 1547
Libbey Cut Glass. Haviland China. 1847 Rogers Bros. Silver Plated Goods
PALACE CROCKERY STORE
916 FIFTH STREET

1324 D St.
Sunset 740
Home 2040

E. J. SWAYNE & CO.
Real Estate in All Branches
Care of Property for Non-Residents

LOANS
INSURANCE
CONVEYANCING

M

Mabett Susan (wid Jacob G), res 3850 6th.
Mace L S, promoter, res E sw cor 5th.
Maceia Lorenzo, section hand, res North San Diego.
Macgregor Margaret, fur rms 672 Columbia.
Machado Augustus, tmstr John Stabler, h 450 10th.
Machado Robert, cement wkr, h 2372 K.
Machado Rosie, dom, res 450 10th.
Machalla Antoni, lab, h 466 4th.
Machalla Joseph, lab, h 466 4th.
Mac Henry Wm J, res 2380 H.
MACINTOSH, see also McIntosh.
Macintosh Andrew, clk, h 435 21st.
Macintosh Henry A, student, res 435 21st.
Macintosh Wm F, painter, h 744 16th.
Mack John M, rancher, h 724 Irving av.
Mack Mabel, res 724 Irving av.
Mack Oscar B, barber 914 D, h 608 B.
MACKENZIE, see also McKenzie.
Mackenzie Alfred G, clk G A L Urban, res 270 16th.
Mackerel Ernest W, res G nw cor 5th.
MACKEY JAMES M (Mackey, Myers & Hayes), h 527 9th.
Mackey John, watchman, res 527 9th.
Mackey John C, express 5th sw cor F.
MACKEY, MYERS & HAYES (James M Mackey, S B Myers, Joseph H Hayes; O K Livery Co), office 1016 5th, Tel Sunset Main 1769, Home 1112, stables H se cor 7th, Tel Sunset Main 12, Home 1111. (See adv page 12.)
MacKinnon James J, removed to Yellowstone Park.
MacKinnon Walter L, res 1120 Union.
Mac Lachlan Hugh W (Mac Lachlan Optical Co), h 7th nw cor Brooks.
Mac Lachlan Optical Co (Hugh W Mac Lachlan), 1009 5th.
Mac Morty John, res 1207 Plaza.

Frye, Garrett & Smith
PRINTERS
1031 SIXTH ST.
BOTH PHONES

Jersey Milk Co.
H. L. WESTON
Proprietor
Best Butter Cream and Milk
2345 H ST.
PHONES
HOME 2034
MAIN 834

C. A. SHEPPARD Successor To
SHEPPARD CYCLE CO.
958-960 SIXTH ST. PHONE MAIN 613
THE BEST BICYCLE THE DAYTON

F. W. BRADLEY Family Trade a Specialty
Tels: HOME 1157, MAIN 157
WHOLESALE AND RETAIL WINES AND LIQUORS
Sole owner of the Celebrated Bradley Spring 1058-1062 FOURTH ST., cor. C

MAC MULLEN JAMES, gen manager San Diego Daily Union and Evening Tribune, h 940 Ivy.
Macrider George F, h 635 22nd.
Mac Nutt Homer, master mechanic S D Elec Ry Co, h 1144 22d.
Macoubray George, architect, res 966 10th.
MACQUEENE, see also McQueen.
Macqueene Alice J (wid John C), h Albatross nr se cor Robinson av.
Macqueene Paul O, clk, res Albatross nr se cor Robinson av.
MacVean Wm H, res 835 6th.
Macy Harrison, bkkpr S D Hdw Co, h 130 Boston av.
Madden George S, h 1431 9th.
Madden James, inmate S D Co Hospital.
Madden Michael, res North San Diego.
Madrugo Harry M, fishman C S Hardy, res 524 A.
Madrugo John, fisherman, res 524 A.
Madrugo Joseph, lab, res 524 A.
Madrugo Manuel F, lab Union Fish Co, h 524 A.
Madrugo Manuel J, bkkpr Union Fish Co, res 524 A.
Magdalena Sonora Copper Co, Charles L Warfield pres, Joel Lightner sec, 1012 5th.
Magee Paris A, grocer 1645 F, h same.
MAGEE THOMAS L, City Health Officer, physician and surgeon, office hours 11-12 a m, 3-4 p m, 1155 6th, Tel Sunset Main 339, Home 1339, h 1169 6th.
Maggiora Angelo D, saloon 505 6th, h same.
Maggiora Orlando, lab Harry Rudder, res 505 6th.
Maginnis Bernard, h 1831 Union.
MAGLY GEORGE J, Chief Deputy Sheriff Court House, h 1035 16th.
MAGNOLIA THE, Wm A Hames propr, wines and liquors 870 6th.
MAGUIRE, see also McGuire.
Maguire Francis, lab Street Dept.
Mahaffey Grace (wid John), res 1044 21st.
Mahler George F, h 3350 G.
Mahn J L, hair restorer, res 1311 4th.
Mahoney Matthew, inmate S D Co Hospital.

A. J. Bradley
Claude Woolman
Bradley & Woolman
Funeral Directors
Lady Assistant
PHONES
Sunset Main 55
Home 2255
7th cor C.
P. O. Box 702
SAN DIEGO CAL.

TELEPHONE
RED 2831
FOR THE
Best Milk and Cream
ALLEN'S DAIRY
ALLEN & SON
Proprietors
Family Trade a Specialty
Dairy at Mission Valley, San Diego
Address
P. O. Box 650

C. H. BALDWIN REAL ESTATE, SURETY BONDS, INVESTMENTS
FIRE, ACCIDENT, LIABILITY AND PLATE GLASS INSURANCE
911 FIFTH STREET PHONES: HOME 1167; SUNSET 1447 SAN DIEGO, CAL

Abstract Title & Trust Co. Of San Diego

Office: Title Bldg., 841 Fifth Street Tels: Sunset Main 302; Home 2051 to 2057

Pioneer Artificial Stone Works

J. P. CHRISTENSEN Propr.

Plain and Ornamental Concrete and Cement Work

739 SEVENTH

P. O. BOX 831

J. W. FRIDLEY

MISSION AND SPECIAL MADE FURNITURE

Show Cases and Fixtures, up to date Finishing, etc.

I STREET Between 6th and 7th

San Diego, Cal.

Telephone MAIN 352

Maicovich Peter, h 1242 Atlantic.
Maiden George B, barber Herman Schitterer, rms 4th sw cor C.
Main Mrs Hannah C, res 31st nr I.
Main John E, lab, h 31st nr I.
Mairn Nothburg (wid Joseph), res cor 39th and Delta.
Maize Wm R, h 2468 1st.
Major Andrew, inmate S D Co Hospital.
Malay A E, inmate S D Co Hospital.
Malcohn Wm, cement wkr J F Over, res 1435 E.
Malette Jerome R, slsmn Russ L & M Co, res 1248 5th.
Ma Lin John F, blksmith Street Dept, h 238 Cleveland.
Ma Lin Joseph B, plumber Schultheiss Bros Co, h 830 21st.
Ma Lin Mrs Sarah, res 1036 F.
Ma Lin Wm M, blksmith Street Depot, res 1036 F.
Malette Jerome R, h 861 9th.
Maley A E, inmate S D Co Hospital.
Mallett Mrs Huldah, res 729 7th.
Mallicoat Edgar E, res 1431 Union.
Mallicoat Fannie E (wid Stephen J), h 1431 Union.
Mallicoat John T, condr S D Elec Ry Co, res 1431 Union.
Malloy Adam G, Chinese and Immigration Inspr, res Escondido.
MALMBERG NED, general painting contractor, frescoing, decorating, paper hanging, etc 519 14th, h same, Tel Home 2210. (See adv Classified Contractors.)
Malmgren Otto, cement finisher, h 163 19th.
Malmstrom Fred, student S D Commercial College, res 1169 State.
Maloche Frank, horseshoer C D Stewart, h 360 15th.
Maloche Philip, lab, res 360 15th.
Maloney Daniel, driver S D Feed Mills, res 1548 K.
Maloney John F, sec S D Flume Co, res 1929 1st.
Maltby Gertrude, student S D Commercial College, res 612 Newton av.

DAVIS & ANDERSON

SUNSET PHONE MAIN 139
HOME PHONE 1139

UNDERTAKERS, EMBALMERS AND FUNERAL DIRECTORS

1219 PLAZA LADY ATTENDANT SAN DIEGO, CAL.

STAR CYCLE WORKS GEO. C. DEWITT Proprietor
GENERAL MACHINE WORK, AUTOMOBILE AND BICYCLE REPAIRING
VULCANIZING A SPECIALTY **Tel. Home 1674** **1624 H St.**

Maltby Guy, carp, h 612 Newton av.
Manchester Lettie, emp Model Laundry, res 2704 H.
Mandelbaum Charles, candy mkr, h 337 5th.
MANHATTAN RESTAURANT CO THE, John Feil mngr, 1414-1420 D.
Maniece John, res 946 3d.
Mann Dulcie, waiter Eureka Rest, res 527 8th.
Mann Eda, waiter Hotel Victoria, res 1116 D.
Mann Frederick T, keeper Mission Cliff Park.
Mann Katharine E (wid Edward A), res 542 21st.
Mannasse Celita, res 1343 Front.
Mannasse Hannah (wid Joseph S), h 1343 Front.
Manning Bernard, Chinese Insp U S Customs, res 614 5th.
Manning Ellen (wid Daniel), moved to La Mesa.
Manning John E, baker Snowflake Baking Co, h 1123 Union av.
Manning Nathan F, carp, res Pacific Beach.
MANNIX JOHN B, attorney at law 1-2 M E Church Bldg D ne cor 4th, h 1804 4th.
Mannix John B jr, examiner Abstract Title and Trust Co, res 1804 4th.
Manns Jacob G, brtndr H J Rudder, h 730 C.
Manns Lou, tailor, res 730 C.
Manns Phyllis, dom 1669 1st.
Manny Abraham J, rancher, res Pacific Beach.
Manor John, coachman 2612 5th, h 2868 4th.
Mansfield James P, painter, h 1105 Logan av.
Mansfield Wm D, lab, h ws Storey av nr Orange.
Mansir John, lab, h 2317 L.
Manson Adella L, nurse S D Co Hospital, res 4045 6th.
Mantania Olive B (wid James D), res 1744 2nd.
Manual Training School, W S Wright prin, J ne cor 11th.
MANZ AUGUSTE, propr French Liquor Store, res 520 5th.
Mapson Ora A, tchr Logan Hts School, res 1420 2d.
Marble Frank, house mover, res 932 1st.
Marchel William, laundry, res 1314 G.

John Engebretsen
General CONTRACTOR
Street Paving Grading AND Excavating
CEMENT WORK A SPECIALTY
Tel. Home 3051
OFFICE ROOMS 5 AND 6
614 Fifth St.
Between G and H

CORONA SPRINGS
THE WORLDS BEST LITHIA WATER
THE PEER OF ALL TABLE AND HEALTH GIVING WATERS
DRINK IT AND NO OTHER
Office, 654 Fifth St. Phones: Sunset Main 513, Home 1513
BOTTLING WORKS 562, 564 Fourth st.

D. S. Lacey Prescription Pharmacy
THE BEST DRUGS AND CHEMICALS **Tel. 466** **951 Sixth Street**

BOYD, BANGS DRUG CO.
SEFTON BLOCK, COR. FIFTH AND C STS.
Home Phones 2404 and 2405 Sunset Main 335

Marcy Hatty E, dressmkr, res 43 19th.
Marcy Homer A, carp, h 43 19th.
Marica Mary, dom 1525 4th.
Marine Railway and Dry Dock Co, Charles T Hinde pres, Ernest E White sec, Office Santa Fe Wharf foot of H.
Mariners Rowing Club, Charles I Jenney captain P C S S Wharf.
Mark Charles S, removed to Yosemite Valley, Cal.
Mark Florence G, tchr University Hts School.
Mark Mary (wid Fred), res La Jolla.
Markham Frederick C, driver S D Feed Mills, h 248 9th.
Markland Ray H, driver A J Simpson, res 1666 Union.

BRONCHO FLEA DRIVER
Will positively drive the pesky flea away. Guaranteed. Harmless.
John B. Starkey.
DRUGGIST
Fifth and D Streets

Markland Willis H, motorman S D Elec Ry Co, h 1666 Union.
Markle George W, piano tuner French & Williams, res 944 6th.
Marks Charles L, slsmn Klauber-Wangenheim Co, h 1036 9th.
Marks Henry W, rancher, h 650 Franklin av.
Marks Herman, constable 1234 E, h 1227 2d.
Marks Himen, 2d hd gds 515 5th, h same.
Marks H Wm, baker S D Baking Co, h 1909 India.
Marks Nicholas M, gardener, res 1311 4th.
Marks Roy C, mach, res 1029 15th.
Marks Stephen B, painter, h 1029 15th.
Marlette Joseph H, mail messgr, h 1633 G.
Marone Francisco (wid Jose C), h 1160 1st.
MARQUARDT HANS, clothing and men's furnishings 927 5th, h 1422 same.

Crescent Aerated and Distilled Water Company
Latest methods of distillation and aeration of water.
Watch for the Yellow Label, accept no other
Corner 8th & M
TELS. HOME 2318
SUNSET MAIN 251
SAN DIEGO CAL.

GENERAL CONTRACTOR AND BUILDER
J. T. Corcoran
3573 FIFTH ST.
Homes Built to Suit Purchaser
Terms to Suit
SEE ME

San Diego Building and Loan Association
LOW INTEREST AND EASY TERMS FOR BORROWERS
THEO. FINTZELBERG, Secretary 759 Sixth St., Express Block

GWYN & LANCASTER
Fire Insurance. 1313 D St. Phone Main 687

Connecticut of Hartford
Royal Exchange of London
Atlas of London
Austrian Phoenix
Milwaukee Mechanics Ins. Co.
Spring Garden Ins. Co., Phila. Penn.

Marquardt Martha, stenogr Daney & Lewis, res 1422 5th.
Marquez Juan, lab, res 1713 J.
Marquez Rose F, dom 2067 Front, res 856 4th.
Marron Amelia, dom Quince ne cor 2d.
Marrs David L, lab, h 957 Columbia.
Marrs Edward F, bkkpr Merchants Natl Bnk, res 2143 2d.
Marsden James D, pressman J H Harbs, h ns El Cajon av 10 E of Missouri.
MARSDEN THEO T & CO (Theodore T Marsden), commission stock brokers and real estate, private leased telegraph wire 201 Granger Bldg.
Marsden Theodore T (Theo T Marsden & Co), res 56 Phillips Bldg.
Marsh Mrs A E, proprietor The Commercial, fur rms 7th se cor I.
Marsh Charles E, phys 832 5th, h 1440 1st.
Marsh David E, lab, res 702 1st.
Marsh Earle, usher Pickwick Theater, res 471 7th.
MARSH GEORGE W, druggist 7th se cor F, h 763 7th.
Marsh Harry, res 471 7th.
Marsh John, inmate S D Co Hospital.
Marsh Martha, dom 3430 5th.
Marsh Modesta A, clk G W Marsh, res 763 7th.
Marsh Nellie A, clk A M Ingersoll, res 829 11th.
Marsh Otto, clk G W Marsh, res 763 7th.
Marsh R Atwater, furniture 810 6th, h 1058 6th.
Marshall Bertha, stenogr Chestnut Inv Co, res 2345 B.
Marshall Culver, res 2380 H.
Marshall Edmund, rancher, h 3747 N.
Marshall Florence, ironer I X L Laundry, res 3747 N.
Marshall Florence, asst W C Hemenway, res 616 National av.
Marshall George B, lab, h 329 Milton av.
Marshall-Higgins bldg, 4th sw cor D.
Marshall John H, h 1466 4th.
Marshall Joseph, inmate S D Co Hospital.
Marshall Oscar D, cement wkr, res 4335 5th.

GUSTAF A. ERGO
Tailor
SUITS MADE TO ORDER
All Work Warranted
1114 Fourth St.
Tel. Home 3065
SAN DIEGO CAL.

THOMAS SMALLCOMB
You are Invited to Investigate
MY BARGAINS IN
REAL ESTATE
206 Granger Bldg.
PHONE HOME 2214
SAN DIEGO

NASON & OESTING
General Insurance Agents :: Surety Bonds
Granger Block, Under Merchants National Bank SAN DIEGO, CAL.

REAL ESTATE **Conard, Henking & Osborn** 926 SIXTH STREET
Gen'l Agency Penn Mutual Life Ins. Co. Preferred Accident Insurance.

JAMES A. HARRIS
BOOKBINDER BLANK BOOK MANUFACTURER
1034 Third St.
PHONE HOME 1609
SAN DIEGO CAL.

R. Dick Real Estate
Bargains in Lots Blocks and Homes City and Country
Homes built to suit purchaser
See me at Rooms 3 & 4 EXPRESS BLOCK
Home Phone 1496
S. E. Corner SIXTH and F

Marshall Samuel M, slsmn G D Stead Soap Co, h 2345 B.
Marshall Samuel M jr, lab, res 2345 B.
Marshall Wm E, driver I X L Laundry, res 1314 G.
Marshall Wm P, janitor First Congregational Church, h 507 25th.
Marshall Wm W, h 616 National av.
Marston Arthur H, clk Marston Store, res 1210 Ash.
Marston Bldg, 5th sw cor D.
Marston Frank C, painter, res 1317 5th.
MARSTON GEORGE W, h 1210 Ash.
Marston Maria M (wid Charles H), h 1010 Logan av.
Marston Nettie E (wid Frank A), chiropodist 1317 5th, h same.
MARSTON STORE THE, George W Marston propr, dry goods, carpets, clothing, millinery and shoes 5th sw cor C.
Marston Theodore A, printer, res 1317 5th.
Marta Doneseo, tmstr John Stabler, res 1649 Columbia.
Marta Louis, tmstr John Stabler, res 651 Front.
MARTELL LEWIS N, general building contractor 1230 6th, h same. (See adv Classified Contractors.)
Martin Anne M, res 1343 Columbia.
Martin Arthur W, warehouseman Standard Oil Co, h 802 Kearney av.
Martin Carl H, lineman Sunset Tel & Tel Co, h 1343 Columbia.
Martin Charles slsmn Russ L & M Co, h Artic sw cor Thorn.
Martin Daisy, res 1036 F.
Martin Daniel B, condr S D Elec Ry Co, h 832 State.
Martin David S, millman Russ L & M Co, h 643 17th.
Martin Edward F, pedler, res 856 4th.
Martin Edwin S, waiter Mercantile Rest, h 209 15th.
Marten Elihu G, res 643 17th.
Martin Elizabeth, dom 1318 Date.

FOLSOM BROS. CO. REAL ESTATE
See Folsom Bros. Co. Building Department
PHONES: MAIN 1771: HOME 1571 1015 FIFTH STREET

I. X. L. Laundry
Phones, Home 1526
Main 526
PROMPT. RELIABLE AND SATISFACTION GUARANTEED
CORNER TENTH AND I STREETS

Martin Mrs E L, propr Green Dragon Art Exchange 1113 5th, h same.
Martin George N, died March, 1905.
Martin Horace A, molder Standard Iron Works, res 905 E.
Martin Irving S, carp, h ns P 1 W of 33d.
Martin Jerome G, res La Jolla.
Martin John, express, h 30th se cor Biddle av.
Martin John F, lab, res 805 State.
Martin Joseph, res 1071 16th.
Martin J Edwin, clk E W Hadley, res 440 5th.
Martin Lucy (wid Robert Y), res Arctic sw cor Thorn.
Martin Mrs Mary M, grocer 1071 16th, h same.
Martin Oliver W, bakery 2388 H, h same.
Martin Mrs Rebecca, propr La Jolla Bath House La Jolla.
Martin Rufus D, rancher, res Pacific Beach.
Martin Mrs Sophia M, h 450 21st.
Martin Upton L, candy mkr W E Hammond, res 1234 4th.
Martinez Barlow, lab, h rear 1470 India.
Martiney Daniel, millman Russ L & M Co, h 623 Union.
Martinez Diego, lab, res 1214 F.
Martinez Dolores, h 1152 1st.
Martinez Mrs Enriqueta, h 1240 Union.
Martinez Frank, driver, res 1715 J.
Martinez Grace, stripper August Sensenbrenner, res 1240 Union.
Martinez Mrs Guadalupe, res 623 Union.
Martinez Jose, lab, h 2340 K.
Martinez Liverado, res 351 9th.
Martinez Lucille, stripper August Sensenbrenner, res 1152 1st.
Martinez Marcos, customs broker and agt The Lower California Development Co Ltd, 763 5th, h 250 25th.
Martinez Margaret, res 2392 K.
Martinez Raymond, driver Irwin & Co, h 351 9th.

Hygienic Distilled Water
AND
CARBONATED BEVERAGES
—
EXCELSIOR BOTTLING WORKS
557 4th St
PHONES
MAIN 164
HOME 1164

H. J. Threlkeld
GENERAL AUCTIONEER
All kinds of
Furniture
Made to order and repaired
Second Hand Furniture
Bought, sold and exchanged
Portable Houses a Specialty
441-443 6th St.
San Diego, Cal.
Phone Main 2343

OVER & BROWNE
Excavating, Grading & General Team Work
BOTH PHONES 1326
OFFICE. 834 SIXTH STREET

1324 D St.
Sunset 740
Home 2040

E. J. SWAYNE & CO.
Real Estate in All Branches
Care of Property for Non-Residents

LOANS
INSURANCE
CONVEYANCING

Martinez Reuben G, lineman Sunset Tel & Tel Co, res 1240 Union.
Martini Frank, gardener, h 427 16th.
MARTINI FRANK, prop Peerless Garbage Co, 239 Main, h same. (See adv Classified Scavengers.)
Martinson Christian H, bartndr Fritz's Place, res 1105 D.
Marvan George B, eng S D Co Hospital.
Marvin Henry S, foreman S G Ingle, h 104 17th.
Mason Adolph B, mngr Mason House Furnishing Co, h 909 21st.
Mason Alice, clk, res 1226 4th.
Mason George E, h 467 22d.
MASON HOUSE FURNISHING CO, Adolph B Mason mngr, 733 7th.
Mason Jane W (wid John W), h 1814 Beech.
Mason John, h 1356 6th.
Mason Mrs Kateherine, h 736 14th.
Mason Milton W, solr, h 3044 F.
Mason Nelson, rest 466 5th, res 1321 4th.
Mason Philip H, stenogr Hendrick Wright & Schoonover, res 736 14th.
Masonic Hall, H nw cor 6th.
Massa Stephen, fisherman, h 836 Columbia.
Massey Alice C (wid James H), dressmkr, h 1443 California.
Massey Emma, dom 1065 12th.
Massman Minnie, dressmkr Mrs Amy Strong, res 1167 State.
Matchinska Annie, res 2310 K.
Matchinska Gustave, plumber J H Woolman, res 2310 K.
Mateos Juan A jr, chancellor Mexican Consulate, res 1632 4th.
Mathes Abbie, h 1223 12th.
Mathes Effa C, stenogr Anti-Saloon League, res 636 18th.
Mathes James H, res 636 18th.
Mathes John A, res 636 18th.
Mathes Zachariah C, h 636 18th.

Johnson & Connell

Funeral Directors

Seventh and D Streets

Telephones
Sunset Main 158
Home 1158

TELEPHONE
MAIN 1558

Hoar & Wheeler

GENERAL CONTRACTORS AND BUILDERS

Estimates Furnished

340 Kearney Ave.
AND
231 National Ave.



Typewriter Exchange

Machines, Bought, Sold, Rented and Repaired. Desks and Supplies for all Machines. LORING & CO., (Inc.) 262 5th St. and 1327 F St.



F. W. BRADLEY Family Trade a Specialty
Tels: HOME 1157, MAIN 157
WHOLESALE AND RETAIL WINES AND LIQUORS
Sole owner of the Celebrated Bradley Spring 1058-1062 FOURTH ST., cor. C

MATHEWS, see also Matthews.

Mathews Edward S, dentist 1415 D, res Chula Vista.
Mathews Louis B, chief clk City Water Dept, h 2348 B.

MATHEWS M F, propr Hotel Griswold 1162 5th.

Mathieson Fred (Mathieson & Tracy), h 1051 15th.
Mathieson Mrs Minnie G, stenogr Abstract Title & Trust Co, res 1051 15th.
Mathieson & Tracy (Fred Mathieson, Egbert W Tracy), pool and bowling alley 6th nw cor F.
Matson Albert E, real est I nw cor 30th, h same.
Matt August, dairy Upas ne cor Dove, h same.
Mattax Willis H, res 854 10th.
Mattes Nicholas, driver Snowflake Baking Co, h 366 16th.
Matthewes Alice E, dom 1346 Front, res 944 State.

HOLD ON!!! to the opportunity, now within your grasp, of dealing with the best firm in Electrical Line the
SOUTHERN ELECTRICAL CO.
HOME 1277 SUNSET MAIN 277 815-817 FIFTH

MATTHEWS, see also Mathews.

Matthews Earl P, mssgr A D T Co, res 2360 C.
Mathews Edgar M, cleaner Fashion Dye Works, res 55 Hyde.
Matthews Margaret A, removed to Pacific Beach.
Matthews Sarah M (wid John T), h 55 Hyde.
Matthewson Kittie, waiter Hotel Robinson.
Matthiessen Arktander, cigarmkr August Sensenbrenner, h 2606 B.
Matthis Charles, removed to Pennsylvania.
Maughan John L, hair dresser 825 5th, res 1311 4th.
Maunder Harry H, blksmith S D Elec Ry Co, h 1130 Bancroft pl.
Maura Villarino, seamstress Juanita Alvarado, res 755 14th.
Maurmann Paul, grader A Keen & Son, h K se cor 10th.
Maxwell John W, h 606 Main.

General Contractor AND Builder
M. Trepte
534 Sixth St.
Tel. MAIN 787
Screens, Store and Office Fixtures. Job Work.

Tel: Home 2350
Sunset Main 350
FOR THE
Yacht Dolphin
¶ For
¶ Pleasure
¶ and
¶ Fishing
¶ Trips
THE
STAR BOAT HOUSE
Formerly the H Street Wharf
Foot of H St.

NAPOLEON J. ROY
FINE TAILORING
PHONE HOME 1182 942 FIFTH STREET

Kessler Machine & Supply Company
First-Class Machine Work, Automobile Repairing
Phones: Main 2015, Home 2015
416-430 Sixth Street

Packard's Book Store
For Your Visiting Cards, Wedding Invitations, Fine Stationery or the Latest Popular Book
951 FIFTH ST.

K. C. Naylor
Cutter of Precious Stones
We have our own mines of Beryl, Tourmaline, Turquoise, Opal, Topaz, Andalusite and Garnet.
1320 C St.

Maxwell Wm L, driver Crescent Water Co, h 620 Newton av.
May Charles C, dep County Recorder, res 2402 K.
May Charles E, h 2402 K.
MAY EMMA (wid James C), propr May's Curio Store 1532 F, h 843 10th. (See backbone.)
May Peter S, waiter H J Rudder, res 868 3d.
May Sophie A, stenogr, res 2402 K.
MAY'S CURIO STORE, Mrs Emma May propr, Mexican and Indian curios, Mexican drawn work, shells, etc, Navajo Indian blankets and rugs, wholesale and retail, 1532 F. (See backbone.)
Maydole Arley B, res 45 19th.
Maydole Edgar L, carp, h 45 19th.
Maydole J Leroy, driver Nason & Co, res 45 19th.
MAYER, see also Meyer and Myer.
Mayer Abraham, butcher C S Hardy, h 2301 J.
Mayer Benjamin H, clk J L Phillips, res 2247 4th.
Mayer Edmund (Strahlmann-Mayer Drug Co), h 2240 5th.
Mayer Edward B, clk Robert Blaske, res 4th sw cor C.
Mayer Edward F, clk Chadburne Furniture Co, h 2247 4th.
MAYES, see also Mays.
Mayes Blanche, tchr University Hts School, res 4237 University blvd.
Mayes Charles J, removed to San Francisco.
Mayes Jennie T (wid James O), h 4237 University blvd.
Mayes Maude E, removed to Fallbrook, Ariz.
Mayes Wm A, bkkpr, res 144 18th.
Mayhew Amos, driver Skinner Bros, res 317 11th.
Mayhew Lucy W (wid Enoch C), h 1313 6th.
Mayhew Sylvester, h 557 S.
Maynard Alfred, carp, h 2318 F.
Maynard Elmer A, elec F S Hartwell, res 825 5th.
Maynard Frederick, res 2318 F.
Maynard James A, clk, res 1162 5th.
MAYOR'S OFFICE, John L Sehon Mayor, City Hall.

REED & WYMAN CO.
TELS. HOME AND SUNSET 1497
Dealers in Builders' Hardware, Stoves and Ranges, Mechanics' Tools and Cutlery
751 FIFTH STREET, NEAR F
SAN DIEGO, CALIFORNIA

San Diego Commercial College
Sefton Block, Fourth and C Sts. Day and Evening Classes

MAYRHOFER ANTON, wines, liquors and cigars 1202 5th, h 1572 2d.

MAYS, see also Mayes.

Mays Emma E, ironer, h rear 735 National av.
Mays John, res 558 16th.
Mays John C B (Mays & Wallace), h 558 16th.
Mays & Wallace (John C B Mays, Frank X Wallace), saloon 1236 F.
Mead Eliza T (wid James A), h 406 Kearney av.
Mead Francis H, phys 611 5th, h 2630 4th.
Mead Mary A, h 2042 4th.
Meadows Walter G, student, res 528 5th.
Meadows Walter W, jeweler 528 5th, h same.
Means Maude I, clk McInerny Bros, res 202 21st.
Medenos Marcus, lab, h 30th nr J.
Medieros Antone, fisherman, res Point Loma.
Medieros Emanuel M, lab, res Point Loma.
Medieros John M, fisherman, res Point Loma.
Medieros John M jr, fisherman, res Point Loma.
Medieros Joseph M, fisherman, res Point Loma.
Medley Americus, h 1945 State.
Medogowich Peter, lab, res 541 5th.
Medows Leslie O, barber G W Lowe, res 1060 4th.
Mee Charles J, piano tuner So Cal Music Co, h 435 Milton.
Mechan Thomas, bkkpr Silver Gate Oil Co, res 1915 F.
Meek Aubrey R, bkkpr H R Tibbetts Paint Co, res 963 9th.
Meeker Ansin P, rancher, res American Park.
Meeker Elza M, h 425 Milton av.
Meeker Frank L, rancher, res American Park.
Meeker Ralph W, rancher, res American Park.
Mefford Estes, clk Coffee Club Assn, res 1423 G.
Mehrprie Peter, h 636 7th.
Meinzer Charles (Brown & Co), h rear 545 19th.
Meisterschaft School of Languages, Charles H Sykes prin, 2225 H.
Melech Paul, propr City Fish Market, h 1031 Atlantic.

Pioneer Garbage Company
Skinner Bros.
Proprietors
Chimneys and Cess Pools Cleaned on Short Notice
OFFICE
2305 L St.
SAN DIEGO
Phones
MAIN 313
HOME 2505

PATENTS
Procured Everywhere
Patent and Trade-Mark Suits in all Courts
Townsend, Lyon Hackley & Knight
504-507 Merchants Trust Co. Bldg.
207 So. Broadway
LOS ANGELES CAL.

Southern California Music Co. 1050 FOURTH STREET
Telephones
Sunset 337 Home 1337
Sole Agents for the **WONDERFUL PIANOLA** C. H. RUNDEL, Manager

Hyatt Detective Agency Legitimate Detective Work
CAREFULLY AND PROMPTLY ATTENDED TO
FRANK A. HYATT, General Manager ROOM 28, LAWYERS BLOCK

Telephone Main 2272
The San Diego Hydraulic Stone Co.
All kinds of Concrete Work
Manufacturers of Concrete Blocks for Building Purposes
N and Eleventh Streets

Melhorn John W, elec Sou Elec Co, h 1470 8th.
Melhuish Herbert E, carp, h 320 Logan av.
Mellor Wm J, bldg contr, h 3809 7th.
Mellus Frank G, janitor, h 3877 M.
Melville Cornelia, student S D Commercial College, res Chula Vista.

MELVILLE EDWARD, gasoline engines, pumps and agricultural implements 260 5th, res Chula Vista.

Melville Elizabeth B (wid Alansing B), h 839 Julian av.
Mende Adolph P F, phys 1332 E, res same.
Mende Herman, student, res 1332 E.
Mendelson Abram T, jeweler, res 1632 4th.
Mendelson Benjamin, 2d hd goods 459 5th, h same.
Mendelson Mrs Carmen, boarding 1632 4th.
Mendelson Louis, customs broker and forwarding, agt Lower California Development Co and Mexican Land & Colonization Co, 1328 F, h 1632 4th.
Mendelson Louisa, res 1632 4th.
Mendelson Marcus, carrier P E Woods, res 1632 4th.
Mendelson Thomas, clk Miss C E Knapp, res 1632 4th.
Mendenhall Americus L, grocer 903 F, h 4026 1st.
Mendenhall Daniel C, clk Western Metal Supply Co, h 2628 H.
Mendenhall Jonathan T, h 219 National av.
Mendenhall Mrs Lizzie J, music tchr, res 2628 H.
Mendes Andres, lab, h 651 Front.
Mendoza Abraham, removed to Los Angeles, Cal.
Mendoza Antonio, harnessmkr, h 735 Front.
Mendoza John, lumberman Russ L & M Co, h 647 Front.
Mendoza Martin, plasterer, h ss R 2 E of 34th.

ENTIRELY NEW LINES OF
Gas and Electric Fixtures
and up to date ELECTRICAL SUPPLIES. Positively the largest stock in the city. You know where, the oldest established place,
F. S. HARTWELL, 943 Sixth, San Diego

Telephone Main 569
Simpson-Pirnie Granite Co.
821 D Street
MONUMENTS
Silver Medal at St. Louis for best granite on Pacific Coast

Call at the **Elite Studio** Fifth and F Streets and see our Photo Etchings, the very latest in Photography
Miss E. M. Richardson San Diego, Cal.

Gwyn & Lancaster
1313 D STREET

Agents for AMERICAN SURETY CO.
COURT, CONTRACT AND OFFICIAL BONDS MADE
PHONE SUNSET MAIN 687

Mendoza Salvador M, plasterer, h 3802 L.
Menke Frederick J, appr Henry Menke, res 2229 E.
MENKE HENRY, harness and saddlery 854 4th, h 2229 E.
Menke Joseph, mach V V Rood, res 2229 E.
Menke Wm A, mach J U Widrin, res 2229 E.
Mensch Florence I, bkkpr Frederick Rapson, res 2003 D.
Menval Benjamin, res 1207 Plaza.
MERCANTILE RESTAURANT, John Feil propr, 854 5th. (See back cover.)
Merchant Rhoby A (wid Luther), h 533 13th.
Merchant Samuel E, bkkpr, h 728 14th.
Merchants' Advertising Assn, A D Jordan sec, 1329 F.
MERCHANTS' NATIONAL BANK, Ralph Granger pres, Wm R Rogers cashier, 5th sw cor D.
Merideth Charles E, dep Co Supt of Schools, res Fallbrook.
Meredith Elias O, lab, res 1360 Evans.
Meredith Ellen C (wid Henry H), h 1360 Evans.
Merrell Nellie, clk, res 1321 E.
Merrick Mrs Grace, clk Woman's Art Exchange, res 1309 2d.
Merrick Mary (wid Wm), h 1443 Arctic.
Merrill Charles L, h 3521 Albatross.
Merrill Le Roy A, res 3521 Albatross.
Merritt Wilbur C, collr Natl Bank of Commerce, res 3800 4th.
MERRY GEORGE W, painter and paper hanger, graining, glazing, kalsomining, tinting, decorating and sign painting 453 Webster av, h same, Tel Sunset Main 1013. (See adv Classified Contractors.)
Merry Lewis C, tinner, res 435 Webster av.
Merry Mattie B, bkkpr Hutchason Dental Co, res 435 Webster av.
Mertz Frank M, h 202 21st.
Mertzmann Frank (Mertzmann & Lyles), h 667 22d.
Mertzmann Harry, butcher C S Hardy, h 534 8th.

San Diego Boat House
KINDER & NICOL
Proprietors
Launches, Sailboats and Rowboats to Let by the Hour or day. Boats moored and Repaired a Specialty
Boats Day or Night
Tels. Main 1897
Home 2592
P. C. S. S. WHARF
FOOT OF FIFTH STREET

Ernest Levan Owen
Pianist Teacher Accompanist
STUDIO
1557 2nd St.
Sunset Phone, Main 285

NASON & OESTING
General Insurance Agents :: Surety Bonds
Granger Block, Under Merchants National Bank
SAN DIEGO, CAL.

CHICKERING BROTHERS PIANOS are the only ones made by the Chickering family. Ask for Chickering information. We have exclusive agency.
THEARLE & CO.
1025-1031 FIFTH STREET

LAUNDRY METHODS, that are Hygienic, Sanitary and Odorless; which Purifies and Disenfects Your Fabrics are used at the
Sanitary Laundry Co.
12th and K Sts.
Phones: MAIN 254
HOME 1254

SWAN'S ADDITION TO SAN DIEGO CALIFORNIA
Extending from 42d to 47th Streets
Sunny Southern California Cottages and Homes
E. J. SWAN
918 Fifth St.
San Diego. Cal.
Terms Easy and to suit all

Mertzmann & Lyles (Frank Mertzmann, Alvin W Lyles), feed 533 7th.
Mesa Frank, lab S D Hydraulic Stone Co, h 2127 J.
Mesa Frank jr, lab, res 2127 J.
Mesa Manuel, lab S D Hydraulic Stone Co, res 2127 J.
Mesa Ramon, lab, h A ne cor 19th.
Messer Agnes (wid Carlos W), h 3335 F.
Messner Carl H, elec, h 317 18th.
Messner Mathias, grocer 770 20th, h 760 same.
Mestemacher Henry, blksmith E O Rogers, res 740 20th.
Mestemacher Wm, blksmith, res 740 20th.
Mesterman John, cook, res 453 5th.
Metcalf Charles W, plumber Nichols & Heilbron, h 1450 Front.
Methodist Episcopal Church Building, D ne cor 4th.
Methodist Episcopal Church South, Rev Malachi B Sharbrough pastor, 8th se cor C.
Metot Edmund L, lapidary 1046 12th, res same.
METROPOLITAN LIFE INSURANCE CO (branch office), John E Ware asst supt in charge, 14 Sefton Bldg C nw cor 5th.
METROPOLITAN PLATE GLASS CO THE of New York, Nason & Oesting agts, cor 5th and D under Merchants' National Bank.
Metropolitan The, fur rms 1321 E.
Mettz Mrs Nancy A, nurse, res 1118 Cedar.
Mettz Winford E, res 1118 Cedar.
MEXICAN CONSULATE, Dr J Diaz Prieto consul, Pierce Morse Bldg 1436 F, Tel office Sunset Main 897, Tel residence Sunset Main 1782.
Mexican Land & Colonization Co, Louis Mendelson agt, 1328 F.
MEYER, see also Mayer and Myer.
Meyer Albert, propr New Russ House, res E ne cor 3d.
Meyer Albert B, clk Cook-Haddock Co, res 2333 E.
MEYER A C, dep County Tax Collector Court House, res New Russ House.

SCHNELL'S SANITARY DAIRY Tels. Home 3054 Sunset Main 654
Producers and Retailers of Sanitary MILK, CREAM, BUTTER and EGGS
Oscar F. Schnell, City Manager; Henry F. Schnell, Ranch and Dairy Manager
Ranch and dairy, NESTOR Phone Suburban 128
Office and Milk Depot. 1261 Fifth Street San Diego, California

I. X. L. Laundry
Phones, Home 1526
Main 526
PROMPT. RELIABLE AND SATISFACTION GUARANTEED
CORNER TENTH AND I STREETS

Meyer Catherine G, res 2333 E.
Meyer George P, motorman S D Elec Ry Co, h 3737 C.
Meyer Herman, cashr Meyer & Davidson, h 2894 F.
Meyer Howard, clk La Jolla Mdse Co, res La Jolla.
Meyer Ida C (wid Elliott C), h 1528 E.
Meyer James U, res 2333 E.
Meyer Leon, 2d hd goods 345 5th, h 2016 K.
Meyer Louis N, bkkpr Irwin & Co, res 1243 6th.
Meyer Margaret (wid Charles), res 2333 E.
Meyer Margaret A, res Brewster Annex.
Meyer Morris E (Meyer & Davidson), h 640 20th.
Meyer Wray E, gardener, res 1528 E.
Meyer & Davidson (Morris E Meyer, Isaac T Davidson), clothing 616 5th.
Michael Edward, barber C W Miller, res 2327 H.
Michel August, h 2525 I.
Michel Christopher, hatter 1057 6th, h same.
Michie Henry J, lineman, h 1624 India.
Michler Ernest, appr American Baking Co, res 335 12th.
Middlebrook Ralph P, carp, h 610 Ivy.
Middleton George (Middleton & Son), h 1953 India.
Middleton James (Middleton & Son), res 1953 India.
Middleton & Son (George and James), painting 1314 A.
Middletown Baptist Sunday School, 1745 India.
Middletown School, Pete W Ross prin, ns Elm bet State and Union.
Mier Adolph, carp City Furniture Factory, res 1423 G.
Milk Dealers' Association, Howard L Westen pres, A D Jordan sec, 1329 F.
Millan John C, cigarmkr August Sensenbrenner, h 1235 17th.
Millan John T, res 1235 17th.
Millar Jacob A, clairvoyant, h 1444 3d.

MILLARD, see also Millerd.

Millard Fordyce R, drugs 501 5th, res 1140 14th.
Millen David N, clk G T Vernon, res 1235 17th.

Phone Main 668
Home Phone 1668
If it is made of TIN, COPPER OR SHEET IRON
Welte Toms & Blair
Can make it
John W. Welte Manager
Hot air heating and ventilating a specialty. Water tanks, wagon tanks. Hotel and Restaurant work. Cornice and roofing. Kinneas's patent steel ceiling, metal tiling, etc.
Repairing promptly attended to
444 Sixth Street
441 Fifth Street
San Diego, Cal.

D. S. GRISWOLD & CO.
ELECTROTYPERS
239 WINSTON ST.
Los Angeles, Cal.

PALACE CROCKERY STORE
CUT GLASS, CHINA, LAMPS, TABLE CUTLERY, SILVER PLATED WARE, ETC.
ALFRED STAHEL & SON
916 FIFTH STREET

1324 D St.
Sunset 740
Home 2040

E. J. SWAYNE & CO.
Real Estate in All Branches
Care of Property for Non-Residents

LOANS
INSURANCE
CONVEYANCING

Frye, Garrett & Smith
PRINTERS
1031
SIXTH ST.
BOTH PHONES

Jersey Milk Co.
H. L. WESTON
Proprietor
Best Butter Cream and Milk
2345 H ST.
PHONES
HOME 2034
MAIN 834

Millen George R, h ws 27th 2 N of F.

MILLER, see also Moeller, Mueller and Muller.

MILLER AL E, mngr Southern California Music Co, h 317 18th.

Miller Albert J, h 1635 F.
Miller Annie (wid Otto), res 2341 B.
Miller Anton, inmate S D Co Hospital.
Miller Benjamin C, h 224 Main.
Miller Beulah E, stenogr Abstract Title & Trust Co, res 1569 6th.
Miller Mrs Celia E, fur rms 1105 D.
Miller Charles, longshoreman, h 785 I.
Miller Charles, waiter H J Rudder, res 1314 G.
Miller Charles M, lather, res 854 10th.
Miller Clarence W, barber 1061 4th, h 819 2d.
Miller D J, slsmn, res 2008 E.
Miller Edward L, lino opr Evening Tribune, h 1340 10th.
Miller Edward P, carp, h 4102 1st.
Miller Elizabeth (wid Frederick), h 533 Grand av.
Miller Ella, cook A Ammon, res 911 6th.
Miller Emily L (wid W Jonathan), h 1519 Cedar.
Miller Elmira C (wid Samuel E), h 835 Kearney av.
Miller Emory C, h 1139 Front.
Miller Ernest, driver Jersey Milk Co, res 2345 H.
Miller Francis M, tmstr, h es Texas 1 S of El Cajon av.
Miller Frances T (wid James T), res 2334 C.
Miller Fred C, h 1207 25th.
Miller Grace E, clk Louis Speyer, res 5th nw cor Fir.
Miller Henry, shoemkr 1431 C, h same.
Miller H Mary (wid F Houghton), res 933 9th.
Miller Ivie L, clk, res 2016 Thornton av.
Miller Jacob A, bartndr Anton Mayrhofer, h 1630 3d.
Miller James E, mngr Miller & Patterson, h 1569 6th.
Miller Jessie, dom 245 National av.
Miller John D, horseshoer R L Israel, res 1631 India.
Miller J Franklin, clk Abstract Title & Trust Co, res 1569 6th.
Miller Lola E, milliner Mrs M A Miller, res 1060 6th.

C. A. SHEPPARD
SHEPPARD CYCLE CO.
953-960 SIXTH ST.
Successor To
PHONE MAIN 613
THE BEST BICYCLE
THE
DAYTON

F. W. BRADLEY Family Trade a Specialty
Tels: HOME 1157, MAIN 157
WHOLESALE AND RETAIL WINES AND LIQUORS
Sole owner of the Celebrated Bradley Spring 1058-1062 FOURTH ST., cor. C

Miller Mrs Lucretia, dressmkr, res 1635 F.
Miller Mary A (wid Simpson), res 636 18th.
Miller Mrs Mary A, dressmkr, h 1018 F.
Miller Mrs Minnie A, milliner 1060 6th, h same.
Miller Myrian I (wid George S), h 2016 Thornton av.
Miller Nettie E, emp Elec Laundry, res 224 Main.
Miller Robert C, h 821 Logan av.
Miller Robert W, caulker, res 1631 India.
Miller Ruth C, dom 1620 Union.
Miller Susan A, res 1115 Logan av.
Miller Verna I, waiter Albatross Inn, res 1631 India.
Miller Victoria Z (wid John W), h 1631 India.
Miller Wm, barber John Richie, res 858 5th.
Miller Wm, lab, res rear 3448 M.
Miller Wm A, clk Nichols & Heilbron, h 3237 L.
Miller Wm S, h 1115 Logan av.
Miller Wm T, curios 362 5th, h same.
Miller Zadie M, clk, res 2016 Thornton av.
Miller & Patterson, George A Patterson (San Francisco) pres, James E Miller mngr, leather, harness and shoe findings 1427 F.

MILLERD, see also Millard.

Millerd Mrs Mary E (wid Nathan), fur rms 702 1st.

MILLICHAMP STEPHEN W (Millichamp & Oakley), h 1936 G.

MILLICHAMP & OAKLEY (Stephen W Millichamp, Nelson C Oakley), painters and paper hangers and artists' supplies 6th ne cor F. (See bottom edge and adv Classified Contractors.)

Milligan Andrew, boiler mkr 515 Front, h 245 Milton av.
Milligan Fred D, well driller, h 743 10th.
Milligan Robert F, blksmith Russ L & M Co, res 3460 J.

MILLNER GEORGE T (Occident Livery Co), H se cor 6th, h same. (See adv page 5.)

Mills Mrs Anna M, tchr, res 1645 1st.
Mills Anson P, res La Jolla.

A. J. Bradley
Claude Woolman

Bradley & Woolman

Funeral Directors

Lady Assistant

PHONES
Sunset Main 55
Home 2255

7th cor C.
P. O. Box 702
SAN DIEGO
CAL.

TELEPHONE
RED 2831

FOR THE
Best Milk and Cream

ALLEN'S DAIRY

ALLEN & SON
Proprietors

Family Trade a Specialty

Dairy at Mission Valley, San Diego

Address
P. O. Box 650

C. H. BALDWIN REAL ESTATE, SURETY BONDS, INVESTMENTS
FIRE, ACCIDENT, LIABILITY AND PLATE GLASS INSURANCE
911 FIFTH STREET PHONES: HOME 1167: SUNSET 1447 SAN DIEGO, CAL.

Abstract Title & Trust Co. Of San Diego

Office: Title Bldg., 841 Fifth Street Tels: Sunset Main 302; Home 2051 to 2057

Pioneer Artificial Stone Works

J. P. CHRISTENSEN Propr.

Plain and Ornamental Concrete and Cement Work

739 SEVENTH

P. O. BOX 831

City Carpenter Shop

ARTHUR ASAY Proprietor

CONTRACTOR AND **General Jobber**

SCREENS STORE AND OFFICE FIXTURES

1549 I STREET

TEL. MAIN 352

MILLS MRS A P, real estate, insurance and furnished cottages La Jolla, h same. (See adv Classified real estate.)

Mills Edith C, tchr State Normal School, res 1604 7th.

Mills Elijah, res 2380 H.

Mills Ellen F (wid Richard M), res La Jolla.

MILLS ELLEN MORRILL, private tutor La Jolla, res same.

Mills Mrs Emma S, music tchr, res 1604 7th.

Mills Harry O (Dopp & Mills), h 5th se cor G.

MILLS HENRY E (Mills & Hizar), h 1604 7th.

Mills L N, rancher, res North San Diego.

MILLS & HIZAR (Henry E Mills, J Clyde Hizar), attorneys at law 1-2-3-4 Lawyers Bldg 919 4th. (See card Classified Attorneys.)

Millspaugh Alanson G, carp, res 634 Ash.

MILWAUKEE MECHANICS' INSURANCE CO OF MILWAUKEE, Gwyn & Lancaster agts, 1313 D. (See right top lines.)

MILWAUKEE MECHANICS' INSURANCE CO OF MILWAUKEE, Nason & Oesting agts, cor 5th and D under Merchants' National Bank.

Minear Wm L, h 759 4th.

Miner Samuel D (Royce & Miner), res 1237 F.

Mingus Daniel F, h 634 6th.

Mingus Mrs Jeanette W, 2d hd gds 632 6th, h 634 same.

MINNEAPOLIS RESTAURANT, John T Kaidel prop, 758 5th.

Minneapolis The, fur rms 743 7th.

Minor Thomas F, clk, h 639 Kearney av.

Minson Isabella (wid John), h 1624 1st.

Minter George R, tmstr, res North San Diego.

Misner Elemuel T, mach Russ L & M Co, h 630 Grand av.

Misner Kathrine J, tailor Scotch Tailors, res 630 Grand av.

Mission Cliff Park, ns Adams bet Florida and Campus av.

DAVIS & ANDERSON SUNSET PHONE MAIN 139 HOME PHONE 1139

UNDERTAKERS, EMBALMERS AND FUNERAL DIRECTORS

1219 PLAZA LADY ATTENDANT SAN DIEGO, CAL.

STAR CYCLE WORKS All Work Promptly Done and Guaranteed
BICYCLES, AUTOMOBILES, AND SUPPLIES. VULCANIZING A SPECIALTY
GEO. C. DeWITT. Prop. 1624 H. St. Phone Home 1674

MISSION VALLEY NURSERY, Ernest Benard propr, P O box 48 San Diego.

Mitchel Wm A, h 710 Harrison av.
Mitchell Mrs Annie L, h 2026 Arctic.
Mitchell Antoine F, shoemkr Oscar Anderson, res 835 6th.
Mitchell Bertha B (wid Austin W), h 2720 4th.
Mitchell Mrs Caroline, h 335 12th.
Mitchell Egbert F, tmstr, res 2026 Arctic.
Mitchell Mrs Elma, laundress, h 325 Logan av.
Mitchell Mrs Martha L, res 949 9th.
Mitchell Reuben H, janitor First Presbyterian Church, h 949 9th.
Mitchell Mrs Tillie J, dressmkr W O Bowen, res 1626 D.
Mitchell Rev Wm A, pastor 1st St Baptist Church, h 705 Front.
Mitrovich Mrs Sarah, milliner Kahle & Mizen, res 1064 7th.
Mix Harry F, slsmn Western Metal Supply Co, res 867 10th.
Mixon Redden D, real est 1528 H, h 331 Grand av.
Mizen Mrs Emily J (Kahle & Mizen), res 1433 D.
Moak Wm A, barber 904 4th, h 834 2d.

MODEL BATH HOUSE, Lawrence A Creelman propr, swimming, hot and cold salt water baths ft 6th.

MODEL RESTAURANT THE, Damarus & Schilling proprs, 560 5th.

MODEL STEAM LAUNDRY, Jeremiah L Horning propr, 2370 F.

Modern Iron Works, James W Myer propr, 45 11th.
Moebius Ella A J, dom 3535 2d.
Moebius Lottie M, stenogr W R Guy, res 1340 10th.

MOELLER, see also Miller, Mueller and Muller.

Moeller Henry J, carp, h 1512 Logan av.
Moeller Herman F, express, h 222 Newton av.
Moeller John H, express 4th se cor D, h 28th sw cor J.
Moeller Regina, dom 3430 4th.
Moffett Dot, bkkpr A S Smith, res 557 16th.

John Engebretsen
General CONTRACTOR
Street Paving Grading AND Excavating
CEMENT WORK A SPECIALTY
Tel. Home 3051
OFFICE ROOMS 5 AND 6
614 Fifth St.
Between G and H

CORONA SPRINGS
THE WORLDS BEST LITHIA WATER
THE PEER OF ALL TABLE AND HEALTH GIVING WATERS
DRINK IT AND NO OTHER
Office, 654 Fifth St. Phones: Sunset Main 513, Home 1512
BOTTLING WORKS 592. 564 Fourth st.

D. S. LACEY PURE DRUGS
Prompt and Accurate Service
PRESCRIPTION PHARMACY Tel. 466 951 Sixth St.

BOYD, BANGS DRUG CO.
SEFTON BLOCK, COR. FIFTH AND C STS.
Home Phones 2404 and 2405 Sunset Main 335

Moffett John E, janitor, h 557 16th.

MOHR, see also Moore.

Mohr Henry, h 2331 State.
Moldenhauer Albert, elec, h 821 18th.
Moldenhauer Robert C, slsmn Russ L & M Co, res 821 18th.
Molido Mary, dom 1004 24th.
Molina Antonio, lab, res 522 Front.
Molina Conception, lab, h 408 F.
Molina Mariana, lab, h 522 Front.
Molina Mrs Mariana, res 522 Front.
Moll Joseph B, caulker, h 1236 Union.
Mollard Thomas A, h 1337 Front.
Molsdale Arthur W, lineman Sunset Tel & Tel Co, res 1302 2d.
Molt Anna A, opr Sunset Tel & Tel Co, res 1154 9th.

Liquidese
MAKES YOUR FEET GLAD
TRADE MARK
25¢ Bottle AT DRUGGISTS

Molt Lillie C, opr Sunset Tel & Tel Co, res 1154 9th.
Molt Matilda (wid John P), h 1154 9th.
Molthe Edward, cook, res 672 Columbia.
Monell Mrs J J, res La Jolla.
Monohan Edward, bartndr John Conklin, res 644 4th.
Monterio Emanuel L, rancher, res Point Loma.
Monterio Joseph L, rancher, res Point Loma.
Montezuma The, fur rms 1036 F.
Montgomery Claire, removed to San Francisco.
Montgomery Mary C, fur rms 1044 7th.
Montgomery Percy F, Chinese and Immigration Inspr, res Dulzura.
Montgomery Samuel N, prin 5th Ward School, h 1655 4th.
Montiers Joseph S, fisherman, res Point Loma.
Montijo Jose, lab, h 4 11th.
Montijo Rosendo, harnessmkr 524 7th, res 4 11th.

Crescent Aerated and Distilled Water Company
Latest methods of distillation and aeration of water.
Watch for the Yellow Label, accept no other
Corner 8th & M
TELS. HOME 2318
SUNSET MAIN 251
SAN DIEGO CAL.

GENERAL CONTRACTOR AND BUILDER
J. T. Corcoran
3573 FIFTH ST.
Homes Built to Suit Purchaser
Terms to Suit
SEE ME

Fintzelberg & Steinmetz
REAL ESTATE, INSURANCE AND LOANS
759 Sixth Street, Express Block
Sunset Main 829 Home 1329

Gen'l Insurance and Real Estate
GWYN & LANCASTER
PHONE: SUNSET MAIN 687
1313 D STREET

Montrose Ada, fur rms 536 4th.
Moody John M, grocer 2331 D, h same.
Moody Lawrence, clk R H Moody, res 3140 E.
Moody Robert H, grocer 2111 H, h 3140 E.

MOORE, see also Mohr.

Moore Alanson O, h 135 Grand av.
Moore Alexander, h 638 Pierce av.
Moore Alexander R, lab, h 534 Newton av.
Moore Anne, tchr State Normal School.
Moore Annie H (wid John A C), h 3545 1st.
Moore Charles S, emp W P Moore, res 3065 4th.
Moore Donald A, lab, h 522 Logan av.
Moore Edward B, slsmn Horace Bradt Co, h 1912 A.
Moore Elizabeth (wid Robert R), res 1157 23d.
Moore Emma, nurse, res 1532 6th.
Moore Eugene S, paper hgr W C Hunt, h 524 18th.
Moore George, lab, h 3234 L.
Moore Harry R, bicycles 1627 E, res 322 Sargent av.
Moore Joseph, janitor Sefton Bldg, res 1436 F.
Moore Lee H, driver Jersey Milk Co, h 2346 H.
Moore Leland S, plumber Schultheiss Bros Co, h 1049 2d.
Moore Mahlon F, carp, h 1920 I.
Moore Margaret, inmate S D Co Hospital.
Moore Mrs Margaret L, h 1968 Atlantic.
Moore Roy A, driver Sou Cal Baking Co, res 955 5th.
Moore Walter P, bldg contr, h 3065 4th.
Moore Wm, clk G H Smith, res 1727 State.
Moore Wm B, searcher Union Title & Trust Co, h 646 14th.
Moore Wm H, real est, h 35 18th.
Moore Wm M, real est 1633 E, h 322 Sargent av.
Moorkens Margaret, student, res 3637 4th.
Morales Alexander, purser S S St Denis, res 3803 K.
Morales Donaciano, lab, res 623 H.
Morales Esperanza, dom 1135 A.
Morales Jose (Serabia & Morales), res 3803 K.
Morales Joseph S, plasterer, res 856 4th.
Morales Lupe C, res 856 4th.
Moran Alfred, h 1530 6th.

GUSTAF A. ERGO
Tailor
SUITS MADE TO ORDER
All Work Warranted
1114 Fourth St.
Tel. Home 3065
SAN DIEGO CAL.

THOMAS SMALLCOMB
You are Invited to Investigate
MY BARGAINS IN
REAL ESTATE
206 Granger Bldg.
PHONE HOME 2214
SAN DIEGO

NASON & OESTING
General Insurance Agents :: Surety Bonds
Granger Block, Under Merchants National Bank
SAN DIEGO, CAL.

REAL ESTATE **Conard, Henking & Osborn** 926 SIXTH STREET

Gen'l Agency Penn Mutual Life Ins. Co. Preferred Accident Insurance.

JAMES A. HARRIS

BOOKBINDER BLANK BOOK MANUFACTURER

1034 Third St.

PHONE HOME 1609

SAN DIEGO CAL.

R. Dick Real Estate

Bargains in Lots Blocks and Homes City and Country

Homes built to suit purchaser

See me at Rooms 3 & 4 EXPRESS BLOCK

Home Phone 1496

S. E. Corner SIXTH and F

Moran Edward H, h 522 Colton av.
Moran Hollis A, h 1150 25th.
Morean Rosana, inmate S D Co Hospital.
Morehouse Daisy M, dressmkr Mrs Amy Strong, res 864 19th.
Morehouse Guel W, h 864 19th.
Morehouse Pearl A, photogr A J Stephens, res 864 19th.
Morehouse Samuel R, res 1311 4th.
Moreno Clara, seamstress Juanita Alvarado, res 755 14th.
Moreno Guadalupe, lab, h ns M 2 E of 14th.
Moreno Jose, cement wkr, h 518 B.
Moreno Juanita, seamstress Juanita Alvarado, res 755 14th.
Moreno Raymond, lab, res 755 14th.
Moreno Trinidad (wid Matias), h 755 14th.
Morey Alfred, res 1207 Plaza.
Morey Charles E, eng Russ L & M Co, h 1834 University av.
Morey Silas, res 702 1st.
Morgan Ada W (wid Andrew), h 1769 1st.

MORGAN ADDISON, physician and surgeon 1066 6th, Tel Main 1994, Home 2094, h 1451 6th, Tel Main 1176, Home 1176.

Morgan Ernest, lab, res 524 S.
Morgan Frank A, slsmn, res 1325 5th.
Morgan Gladys M, student, res 2308 Albatross.
Morgan Isabel W, music tchr, res 1769 1st.

MORGAN MERCANTILE AGENCY THE (inc), James E Ford dist supt, reports and collections 9 Pacific Bldg 1424 F.

Morgan Michael, lab, res 1307 4th.
Morgan Noah, cook, h 524 S.
Morgan Noah jr, washer I X L Laundry, res 524 S.
Morgan Sydney, student, res 2308 Albatross.
Morgan Wm G, h 2168 University av.
Morgridge Lyman H, carp, res 1632 Union.

FOLSOM BROS. COMPANY BUILDING DEPARTMENT

Manufacturers, Alabastine Stone and all kinds of Cement Work See Folsom Bros. Co. Real Estate

Phones: Home 1571 and 1572; Main 1771 1015 FIFTH STREET

I. X. L. Laundry
Phones, Home 1526
Main 526
PROMPT. RELIABLE AND SATISFACTION GUARANTEED
CORNER TENTH AND I STREETS

Moriarty Bartholomew, captain Police Dept, h 732 8th.
Moriarity Mary A, clk Marston Store, res 1669 State.
Moriarty Thomas E, cook Delaware Rest, res 946 3d.
Morin Albert J, eng, h 660 17th.
Morini Edward, painter, h 510 Water Front.
Morland Jean, cutler 652 4th, h same.
Morrell Charles F, millman Russ L & M Co, res 717 4th.
Morris Arthur A, capt tug Santa Fe, h 1569 1st.
Morris Charles, driver Simon Levi, h 1908 I.
Morris Charles J, stripper August Sensenbrenner, res 1908 I.
Morris Charles L, shoemkr 1616 H, h same.
Morris Gabriel, miner, h 1071 16th.
Morris Harriet N, res 1520 Cedar.
Morris Hazel A, milliner Kahle & Mizen, res 3212 K.
Morris John, res 805 State.
Morris John, h 625 Milton av.
Morris Martin, rancher, h 3212 K.
Morris Mary V, bkkpr G D Stead Soap Co, res 1908 I.
Morris Samuel G, h 761 Everett av.
Morris Wm, furnaceman Standard Iron Works, h 458 18th.
Morris Wm M, clk Marston Store, res 1814 G.
Morrison Delilah I (wid David), res 1304 2d.
MORRISON EDWIN D, supt San Diego Directory Co 1031 6th.
Morrison Elmer E, clk, res 2421 K.
Morrison E Delbert, ship clk Chadbourne Furniture Co, h 113 B.
Morrison George B, tchr, h 629 16th.
Morriston John W, res 1036 3d.
Morro The, fur rms 834 3d.
Morrow Havelock S, clk Folsom Bros Co, res 2008 E.
Morse Arthur J, slsmn Sou Cal Music Co, res 1441 10th.
Morse Bessie P, clk Marston Store, res 1425 5th.
Morse Bldg, 1642 H.
Morse Charles F (C F Morse & Co), res 1669 8th.

Hygienic Distilled Water
AND
CARBONATED BEVERAGES
EXCELSIOR BOTTLING WORKS
557 4th St
PHONES
MAIN 164
HOME 1164

H. J. Threlkeld
GENERAL AUCTIONEER
All kinds of
Furniture
Made to order and repaired
Second Hand Furniture
Bought, sold and exchanged
Portable Houses a Specialty
441-443 6th St.
San Diego, Cal.
Phone Main 2343

J. FRANK OVER
Both Phones 1326
Office, 834 Sixth St.
HOLLOW CONCRETE BUILDING BLOCKS FOR BUILDING FOUNDATIONS. PARTITIONS. RETAINING WALLS. ETC.

1324 D St.
Sunset 740
Home 2040

E. J. SWAYNE & CO.
Real Estate in All Branches
Care of Property for Non-Residents

LOANS
INSURANCE
CONVEYANCING

Morse Charles P, clk C F Morse & Co, res 1028 9th.
MORSE C F & CO (Charles F Morse, Daniel K Adams), groceries and provisions 1646 H.
Morse Ephraim W, res 734 10th.
Morse Evelyn M, res 1425 5th.
Morse Mrs Hannah, res 2020 K.
Morse Isaac N (Morse & Risdon), h 1028 9th.
Morse Jesse E (Morse & Allen Express Co), h 1145 17th.
Morse Mrs Mary J, h 1535 5th.
Morse Peter, h 1411 9th.
Morse Peter W, h 440 Logan av.
Morse Mrs Peter W, with Marston Store, res 440 Logan av.
MORSE PHILIP (San Diego Planing Mill), mngr San Diego Lumber Co, h 2038 E.
Morse Wesson P, h 1425 5th.
MORSE & ALLEN Express CO (Jesse E Morse, Childs B Allen), express and baggage transfer, furniture moving and packing, 1024 5th.
Morse & Risdon (I N Morse, R W Risdon), barbers 1234 D.
Mortimer Anthen E, wire chief Home Tel Co, res Hotel Imperial.
Mortimer Judith, res 1313 6th.
Mortimer Robert J, agt S D P B & L J Ry, res 808 Harrison av.
Morton Chauncey, lunchman Fritz's Place, h 340 12th.
Morton George D (George Morton & Co), res 1103 F.
Morton George & Co (George D Morton), cigars 1205 F.
Morton James A, janitor, h 818½ 8th.
Morton Mrs Lilian, res La Jolla.
Morton Mrs L D, res 1039 1st.
Morton Matilda A (wid Francis A), res 1365 6th.
Mosberger May, actress, res 1232 F.
Mosberger Roy, actor, res 1232 F.
Mosby Mrs Alice, dressmkr W O Bowen, res 1626 D.
Moser Herman, lab Irwin & Co, h 215 11th.

Johnson & Connell

Funeral Directors

Seventh and D Streets

Telephones
Sunset Main 158
Home 1158

TELEPHONE
MAIN 1558

Hoar & Wheeler

GENERAL CONTRACTORS AND BUILDERS

Estimates Furnished

340 Kearney Ave.
AND
231 National Ave.



Typewriter Exchange

Machines, Bought, Sold, Rented and Repaired. Desks and Supplies for all Machines. LORING & CO., (Inc.) 262 5th St. and 1327 F St.



F. W. BRADLEY Family Trade a Specialty
Tels: HOME 1157, MAIN 157
WHOLESALE AND RETAIL WINES AND LIQUORS
Sole owner of the Celebrated Bradley Spring 1058-1062 FOURTH ST., cor. C

Moser Jeannette, nurse S D Co Hospital.
Moser Norbert (N Moser & Co), h 1143 25th.
MOSER N & CO (Norbert Moser, Andrew T Randall), wholesale and retail cigars and tobacco 932 5th.
Mosier Alenia M, res 732 Boston av.
Mosier Mary C (wid Joseph), h 732 Boston av.
Moss Frank R, asst auditor Coronado Beach Co, h 1442 10th.
Moss Mary P (wid Harvey J), h P nw cor 32d.
Moss Oscar H, photogr, res P nw cor 32d.
Moss Pluma E, nurse The Sanitarium Treatment Co, res 1117 4th.
Moss Walter E, clk Bartlett Estate Co, res 2109 2d.
Mossholder Albert G, waiter H J Rudder, res 918 4th.
Mossholder Mrs Alice F, res 918 4th.
Mossholder Arneie F, student, res 918 4th.

STRAIGHTFORWARD methods of doing electrical work have laid the foundations of our success in making the
"SOUTHERN ELECTRICAL CO"
stand for all that is best in our line. 815-817 FIFTH
HOME 1277 SUNSET MAIN 277

Mossholder George R, solr, h 27th ne cor L.
Mossholder Marks P, student W J Mossholder, res 2008 5th.
Mossholder Rusk P, student, res 2008 5th.
Mossholder Vibert M, messgr A D T Co, res 918 4th.
Mossholder Wm I, waiter H J Rudder, res 918 4th.
MOSSHOLDER WM J, attorney at law 3-4 First National Bank Bldg, h 2008 5th.
Mott Blanche E, stenogr Wells Fargo & Co, res 820 20th.
Mott Nellie S (wid Wm H), h 820 20th.
Mott Orra A N, bkkpr Fletcher-Doyle Co, res 820 20th.
Motzeck August J, lab, h 3719 C.
Motzeck Mrs Majorie, emp Model Laundry, res 3719 C.
Moules Mamie E, res 616 Logan av.
Moulton Amelia (wid Moses M), res 1054 15th.

General Contractor AND Builder
M. Trepte
534 Sixth St.
Tel. MAIN 787
Screens, Store and Office Fixtures. Job Work.

Tel: Home 2350
Sunset Main 350
FOR THE
Yacht Dolphin
¶ For
¶ Pleasure
¶ and
¶ Fishing
¶ Trips
THE
STAR BOAT HOUSE
Formerly the H Street Wharf
Foot of H St.

NAPOLEON J. ROY
FINE TAILORING
PHONE HOME 1182 942 FIFTH STREET

Kessler Machine & Supply Company
First-Class Machine Work, Automobile Repairing
Phones: Main 2015, Home 2015
416-430 Sixth Street

Packard's Book Store

For Your Visiting Cards, Wedding Invitations, Fine Stationery or the Latest Popular Book

951 FIFTH ST.

K. C. Naylor

Cutter of Precious Stones

We have our own mines of Beryl, Tourmaline, Turquoise, Opal, Topaz, Andalusite and Garnet.

1320 C St.

Moulton Montgomery M, dep County Recorder, h 1054 15th.
Mount Hope, City Cemetery, J B Smith supt, N of R at E edge of city.
Mount Jacob W, h 1231 11th.
Mountjoy Wilfred J, clk Chadbourne Furniture Co, res 1469 9th.
Mouren Armand, emp French Laundry, res 1231 D.

MOUSER A C, attorney at law and notary 6 M E Church Bldg D ne cor 4th, Tel Main 379, Home 1029, h 1060 11th.

Mouser Frank H, res 1060 11th.
Mouser George W, lino opr Evening Tribune, h 1502 Front.
Mowers J Frank, h 1122 3d.
Moxley Mary M (wid Leander M), res 2424 H.
Moxley Thomas K, h 2424 H.
Moylan Myles, h 2220 2d.
Mudgett Olivia (wid Alvah), res La Jolla.
Muehleisen Adolph, plumber T S Muehleisen, res 1836 Columbia.
Muehleisen Mabel, with Marston Store, res 1836 Columbia.
Muehleisen Thomas S, plumber 1201 F, h 1765 State.
Muehlig Harry, uphlstr Chadbourne Furniture Co, res 918 5th.

MUELLER, see also Miller, Moeller and Muller.

Mueller Wm E, h 149 Blaine av.
Muir A T, mngr A T Muir & Co, res Clearmont Ranch, Ramona.

MUIR A T & CO, A T Muir mngr, real estate, loans and insurance 1508 F.

Muirhead Lizzie, dom Laurel nw cor 2d.
Mulhaup John, res rear 329 12th.
Mullender Joseph, h 1003 G.

MULLER, see also Miller, Moeller and Mueller.

Muller Cyprian, lumberman Russ L & M Co, h 3416 L.
Muller Edgar E, tchr, res 430 17th.
Muller Elsie E, emp G D Stead Soap Co, res 3416 L.

REED & WYMAN CO. TELS. HOME AND SUNSET 1497
Dealers in Builders' Hardware, Stoves and Ranges, Mechanics' Tools and Cutlery
751 FIFTH STREET, NEAR F SAN DIEGO, CALIFORNIA

San Diego Commercial College
Sefton Block, Fourth and C Sts. Day and Evening Classes

Muller George, baker, h 447 Main.
Muller Oliver P, clk E M Roberts & Co, res 3416 L.
Muller Peter, clk Samuel Lesinsky, res 3416 L.
Muller Wilbran J, millman Russ L & M Co, res 3416 L.
Mulligan Fred D, h 743 10th.
Mulligan Robert, blksmith, h 3460 J.
Mullivan Patrick, res 629 F.
Mulloy A A, clk Palace Cigar Store, res 501 7th.
Mulsted Charles V, carp, h 1848 Ash.
Multon Frank, millman Rus L & M Co, res 2313 F.
MULVEY JOHN E, fuel and feed 672 6th, h 1446 Hawthorne.
Mulville Martin, h 442 22d.
Mumford Arthur J (J S Mumford & Son), res 1570 4th.
Mumford Elizabeth (wid John V), h 2141 D.
Mumford H Lester, clk J S Mumford & Son, res 1570 4th.
Mumford Joseph S (J S Mumford & Son), h 1570 4th.
MUMFORD J S & SON (Joseph S and Arthur J), grocers 957 4th.
Mundell Charles O, trucker Santa Fe, h 728 Boston av.
Mundell Fannie M, res 622 A.
Mundell George W, h 622 A.
Mundell Maria (wid Abner), res ws Georgia 1 N of University av.
Mundell Wm I, foreman Santa Fe, h ws Georgia 1 N of University av.
Munier John, clk Marston Store, res 1344 Front.
Munier Wm S, bkkpr First Natl Bank, res 1344 Front.
Munkers Carl W, tinner L H Arnold & Co, res 1423 G.
Munkers Walter J, foreman Sparr Fruit Co, res 1109 F.
Munn Edward A, foreman, h 615 Milton av.
Munroe Cory E (Allen & Munroe), h 2243 G.

Pioneer Garbage Company
Skinner Bros.
Proprietors
Chimneys and Cess Pools Cleaned on Short Notice
OFFICE
2305 L St.
SAN DIEGO
Phones
MAIN 313
HOME 2505

PATENTS
Procured Everywhere
Patent and Trade-Mark Suits in all Courts
Townsend, Lyon Hackley & Knight
504-507 Merchants Trust Co. Bldg.
207 So. Broadway
LOS ANGELES CAL.

Southern California Music Co. Dealers in Pianos and Organs, Aeolians and Pianolas, Sheet Music and Musical Instruments
Phones: Sunset 337, Home 1337 **1050 Fourth St.** **C. H. Rundel, Mgr.**

Hyatt Detective Agency Legitimate Detective Work
CAREFULLY AND PROMPTLY ATTENDED TO
FRANK A. HYATT, General Manager ROOM 28, LAWYERS BLOCK

Munroe Blanfort L A, lab San Bernardino Wine Co, h ns Newton av 1 W of 22d.
Munsell Ida B (wid James M), h 2632 H.
Munson Charles C, clk, res 1441 10th.
Munson Louis, eng, res 2380 H.
Munster Claus (Kaland & Co), h 342 17th.
Munter Arthur C, paper carrier, res 2215 F.
Munter Carrie (wid Charles),h 2215 F.
Murdock John P, inventor, res 717 4th.
Murdock Wm C, lather, res 511 9th.

MURILLO, see also Murrillo.

Murillo Arthur D, barber 1527 F, res 1518 same.
Murillo James, lab, res 623 B.
Murillo Mrs Louise, emp Sanitary Laundry, res 1423 G.
Murillo Mary, dom 1629 E.

Telephone Main 2272
The San Diego Hydraulic Stone Co.
All kinds of Concrete Work
Manufacturers of Concrete Blocks for Building Purposes
N and Eleventh Streets

SKILL Is Rare RARE SKILL is possessed by the staff of expert workmen to be found with
F. S. HARTWELL
Electrical Expert. Electrical work of all kinds done right.
943 SIXTH ST., SAN DIEGO, CAL.

Telephone Main 569
Simpson-Pirnie Granite Co.
821 D Street
GRANITE FOUNDATIONS
Get Estimates on the Real Thing

Murillo Pilar (wid Refugio), h 623 B.
Murillo Prajedis, sailor S S St Denis, res 623 B.
Murphy Alice A, cashr Nason & Oesting, res 1968 2d.
Murphy Archibald D, eng Russ L & M Co, res 1436 F.
Murphy Cornelius, inmate S D Co Hospital.

MURPHY GEORGE S, physician and surgeon 931 5th, h 1550 6th.

Murphy James, h 1243 Front.
Murphy James D, lab, h 1526 India.
Murphy James M, lab, res 1526 India.
Murphy James M, lab, res 827 D.
Murphy John, gardener, res 1335 J.
Murphy John, inmate S D Co Hospital.
Murphy John F, cement wkr J F Over, res 1712 K.
Murphy Katie A, dom 1406 Palm, res 827 D.
Murphy Margaret (wid Patrick J), h 827 D.

Call at the **Elite Studio** Fifth and F Streets and see our Photo Etchings, the very latest in Photography
Miss E. M. Richardson San Diego, Cal.

Gwyn & Lancaster
1313 D STREET

Agents for AMERICAN SURETY CO.
COURT, CONTRACT AND OFFICIAL BONDS MADE
PHONE SUNSET MAIN 687

Murphy Margaret F, dom 1154 11th, res 827 D.
Murphy Patrick, asst pastor St Joseph's Catholic Church, res 1527 3d.
Murphy Mrs Rose A, grocer 1526 India, h same.
Murphy-Tutton Building, 929-931 5th.
Murphy Wm, cook, res 749 4th.
Murphy Wm A, clk Ralston Realty Co, res Santa Fe House.
Murray Alexander, civ eng, res 1518 F.
Murray Mrs Alma, fur rms 1314 G.
Murray Bernard W, res 614 5th.
Murray Catherine, res La Jolla.
Murray Mrs C F, res La Jolla.
Murray David, h 1712 D.
Murray Elizabeth, seamstress, res 932 D.
Murray George L, cook 2351 5th.
Murray James, miner, res 672 Columbia.
Murray Lydia (wid Allen D), res 552 21st.
Murray Robert D, propr Colonial Inn, 5th nw cor Fir.
Murray Robert E, clk Klauber, Wangenheim Co, res 5th nw cor Fir.

MURRILLO, see also Murillo.

Murrillo Besenta, dom, res 443 9th.
Murrillo Mrs C N, h 443 9th.
Murrillo Harry, res 443 9th.
Murrillo Rosie, dom, res 443 9th.
Murry James, gardener, res 501 7th.
Murtha Francis D, res North San Diego.
Muse James H, rancher, h University av nr Nash av.
Muse James W, lab, res University av nr Nash av.
Musgriff Louis, carp, res 932 1st.
Muth Albert M, rancher, h 405 10th.
Muth Mrs Margaret, music tchr, res 405 10th.

MYARS, see also Myers.

Myars George L, bkkpr J S Schirm, res 2143 5th.
Myars Henry J, carrier, h 2143 5th.
Myars Louis C, stenogr W P Fuller & Co, res 2143 5th.

MYER, see also Mayer and Meyer.

Myer James W, propr Modern Iron Works, h 37 11th.

San Diego Boat House
KINDER & NICOL
Proprietors
Launches, Sailboats and Rowboats to Let by the Hour or day. Boats moored and Repaired a Specialty
Boats Day or Night
Tels. Main 1897
Home 2592
P. C. S. S. WHARF
FOOT OF FIFTH STREET

THE OWEN MUSIC STUDIOS
1557 Second St.
Sunset Phone MAIN 285
ERNEST LEVAN OWEN
NORMA VERA OWEN
THE BEST IN
PIANO TEACHING
Call or send for Circulars

NASON & OESTING
General Insurance Agents :: Surety Bonds
Granger Block, Under Merchants National Bank
SAN DIEGO, CAL.

The Angelus Piano Player

The Artistic Player. Does all the fingers can do—and more. Gives full orchestral effects, which no other player does.
THEARLE & CO., Representing Factory Direct
1025-1031 Fifth Street

LAUNDRY METHODS, that are Hygienic, Sanitary and Odorless; which Purifies and Disenfects Your Fabrics are used at the

Sanitary Laundry Co.

12th and K Sts.

Phones: MAIN 254
HOME 1254



Blot out fires

HOW?

BY SWAN'S DRY POWDER FIRE EXTINGUISHER

AGENTS WANTED EVERYWHERE

E. J. SWAN
Sole Mnfr.

918 FIFTH ST.
San Diego, Cal.

Myerly John E, carp, h 259 15th.
MYERS, see also Myars.
Myers Mrs Carrie, dom 1210 Cedar.
Myers Clark (Myers & Goldberg), res 1655 4th.
Myers Elizabeth, inmate S D Co Hospital.
Myers Elizabeth A (wid Benjamin), nurse, res 754 8th.
Myers Ernest A, bartndr J H Goldthorp, h 1045 7th.
Myers Frank T C, barber F C Hyer, res Coronado.
Myers George H, painter, h 1343 State.
Myers Henry, dept mngr Western Metal Supply Co, h 720 Logan av.
Myers Henry G, clk, res Albatross Inn.
Myers Julia (wid Alexander), h 1364 4th.
Myers Mrs Maud, res Albatross Inn.
Myers Rolla M, switchboard dept Home Tel Co, res 471 7th.
MYERS S B (Mackey, Myers & Hayes), h 537 10th.
Myers & Goldberg (Clark Myers, Sam Goldberg), pawnbrokers and jewelers 661 5th.
Mygatt Albert S, h 430 Biddle av.
Myrick Mrs Benjamin F, dressmkr, h 1047 5th.

N

N S G W Hall, Expres Bldg.
Nachbaur Joseph, h 1665 Union.
Nagle Bros (Dan and George E), meats 1120 4th.
Nagle Cecelia A (wid Edward M), h 1126 1st.
NAGLE CHARLES A, general cement and paving contractor 1216 State, h same.
Nagle Charles W, cement finisher C A Nagle, res 1216 State.
Nagle Dan (Nagle Bros), res 1126 1st.
Nagle George E (Nagle Bros), res 1126 1st.
Nagle Lizzie M, musician, res 1126 1st.
Naidisch Morris, tailor Scotch Tailors, res 1321 E.
Nash House The, fur rms 461 5th.
Nash James A, h 701 Julian av.
Naslam Myrtle, opr Sunset Tel & Tel Co, res 2409 E.

SCHNELL'S SANITARY DAIRY Tels. Home 3054 Sunset Main 654
Producers and Retailers of Sanitary MILK, CREAM, BUTTER and EGGS
Oscar F. Schnell, City Manager; Henry F. Schnell, Ranch and Dairy Manager
Ranch and dairy, NESTOR Phone Suburban 128
Office and Milk Depot. 1261 Fifth Street San Diego, California

I. X. L. Laundry
Phones, Home 1526
Main 526
PROMPT. RELIABLE AND SATISFACTION GUARANTEED
CORNER TENTH AND I STREETS

Nason Anna G (wid Henry), h 3430 6th.

NASON ARTHUR G (Nason & Oesting), res San Francisco.

Nason Frederick T (Nason & Co), h 2169 1st.

NASON & CO (Frederick T Nason, J Walter Williams), commission merchants 5th sw cor K.

NASON & OESTING (Arthur G Nason, Charles W Oesting), general insurance and surety bonds cor 5th and D under Merchants' National Bank. (See right bottom lines.)

Nassey Alice C (wid James H), h 1703 India.

NATIONAL BANK OF COMMERCE, Julius Wangenheim pres, Graham E Babcock vice pres, Victor E Shaw acting cashier, J C Rice asst cashier, 5th sw cor E.

NATIONAL CASH REGISTER CO, Wm Brizzolari sales agent, 1320 D.

NATIONAL CITY AND OTAY RY CO, Benjamin P Cheney (Boston Mass) pres, John E Boal vice pres, Edson A Hornbeck genl mngr, offices 5-6-7 Lawyers Bldg 919 4th, city ticket office 603-605 5th, depot L nw cor 6th.

NATIONAL UNION FIRE INSURANCE CO of Pittsburg Penn, Nason & Oesting agts, cor 5th and D under Merchants' National Bank.

Nations Eli, h 1220 Atlantic.

NAUMANN JULIUS, propr Naumann's Dyeing and Cleaning Works, 843 6th, h 1250 9th. (See front cover.)

Naumann Laura, student S D Commercial College, res 1250 9th.

Naumann Max, mngr whol dept F W Bradley, h 1335 Front.

NAUMANN'S DYEING AND CLEANING WORKS, Julius Naumann propr, 843 6th, Tel Main 943, Home 1443. (See front cover.)

Nautilus Rowing Club, Mrs E D Williams capt, P C S S Wharf.

Navajo Building, F se cor 3d.

M. D. ARMS & CO.
PHONE MAIN 2312
REAL ESTATE
We Build and Rent Houses
1421 D STREET

D. S. GRISWOLD & CO.
ELECTROTYPERS
239 WINSTON ST.
Los Angeles, Cal.

PALACE CROCKERY STORE
THE DINNER SET STORE
ALFRED STAHEL & SON
916 FIFTH STREET

1324 D St.
Sunset 740
Home 2040

E. J. SWAYNE & CO.
Real Estate in All Branches
Care of Property for Non-Residents

LOANS
INSURANCE
CONVEYANCING

Naval Reserve, Roscoe Howard lieut comdr, Santa Fe Hall.
Naylor Charles F, painter Millichamp & Oakley, h 3764 8th.
Naylor Francis B, clk S D Cycle & Arms Co, h 1212 4th.
NAYLOR KINZEY C, watchmaker, jeweler and cutter of semi-precious stones 1320 C, h 756 3d. (See left side lines.)
Naylor Sandonia, music tchr, res 3764 8th.
Naylor Richard, painter Millichamp & Oakley, res 1141 9th.
Naylor Samuel, mariner, res 553 5th.
NEAL, see also Neil and Neill.
Neal Henry, bottler S D Brew Co, res 1314 4th.
Neal James, h 1210 2d.
NEALE HENRY, general contractor and builder 150 Polk av University Hts, h same, Tel Main 2356.
Neale Herbert N, dep County Clerk, h 2220 5th.
Nealen Wm, cement wkr, res 1535 5th.
NEARPASS CHARLES H, seeds and poultry supplies 1434 H, res Price Bldg.
Nearpass Samuel, h 323 Logan av.
Nebergal Jennie (wid Loren), res 835 6th.
NECOCHEA JOSE MARIA DE, general contractor and builder, job work promptly attended to, 1745 India, h same. (See adv Classified Contractors.)
Necochea Salvidor, tmstr, h 2312 G.
Neeley John F, aged 48, died Oct 30, 1904.
Neely Mrs Grace, fur rms F ne cor 6th.
Neely John E, butcher C S Hardy, h 738 9th.
Neely Samuel M (Pac Coast Fish Co) and grocer 602 Atlantic, h same.
Neely Samuel T, freight and passenger agt S D Cuy & E Ry Co, h 453 13th.
Neely Wm T, bldg contr, h 3348 G.
Neff Benjamin A, printer S D Sun, h 1256 14th.
Neff Meta A, tel opr, res 618 Logan av.
Neff Solon, removed to Florida.
Neid Louis, h 1 Water Front foot of 8th.

Frye, Garrett & Smith
PRINTERS
1031
SIXTH ST.
BOTH PHONES

Jersey Milk Co.
H. L. WESTON
Proprietor
Best
Butter
Cream
and
Milk
2345 H ST.
PHONES
HOME 2034
MAIN 834

C. A. SHEPPARD Successor To
SHEPPARD CYCLE CO.
958-960 SIXTH ST. PHONE MAIN 613
THE BEST BICYCLE
THE
DAYTON

F. W. BRADLEY Family Trade a Specialty
Tels: HOME 1157, MAIN 157
WHOLESALE AND RETAIL WINES AND LIQUORS
Sole owner of the Celebrated Bradley Spring 1058-1062 FOURTH ST., cor. C

Neihart Mabel, nurse Agnew Sanitarium.

NEIL, see also Neal and Neale.

Neil William, lab, res 1314 G.

Neill John A, ship clk Klauber, Wangenheim Co, h 2314 Columbia.

Neill S J, res Point Loma.

Neisser Bernard (Koch & Neisser), h 1814 F.

Neistrum Isidore, waiter, res 1060 4th.

Neitzke Kurt F, stock cutter Frye, Garrett & Smith, res 841 8th.

NELLES CO, Charles L Cliff special representative, mngrs Prudential Insurance Co, room 8 American National Bank Bldg 1055 5th.

Nelson Adla, mangler, res 425 Main.

Nelson Alfred, bartndr Albert Anderson, res 1107 H.

Nelson Andrew, rigger, h 1949 India.

Nelson Anton L, glazier W P Fuller & Co, res 425 Main.

Nelson August, carp, res 1423 G.

Nelson August S, butcher H P Burns, res 1853 India.

Nelson Carl, carp, res 1167 State.

Nelson Charles W, watchman Spreckels Bros Coml Co, res 1231 4th.

Nelson Rev Charles W H, pastor African M E Church, h 1114 G.

Nelson Clair A, clk Doud & Gillons, res 1853 India.

Nelson Darrell L, clk Doud & Gillons, res 1853 India.

Nelson Earl, janitor, res 1853 India.

Nelson Eliza N, res Essex av se cor Richmond.

Nelson Emerett, h Essex av se cor Richmond.

Nelson George L, res 2387 J.

Nelson Gustav, h 425 Main.

Nelson Ida, dom 1340 Cedar.

Nelson Mattie, dom Hotel Robinson.

Nelson Minnie, dom 1756 1st.

NELSON OLAF, grading contractor, street grading and teaming 2370 E, h same, Phone Sunset 2061. (See adv Classified Contractors.)

Nelson Oscar A, clk S G Ingle, res 1569 6th.

Nelson Richard, h 70 Water Front.

A. J. Bradley
Claude Woolman

Bradley & Woolman

Funeral Directors

Lady Assistant

PHONES
Sunset Main 55
Home 2255

7th cor C.
P. O. Box 702
SAN DIEGO CAL.

TELEPHONE
RED 2831

FOR THE
Best Milk and Cream

ALLEN'S DAIRY

ALLEN & SON
Proprietors

Family Trade a Specialty

Dairy at Mission Valley, San Diego

Address
P. O. Box 650

C. H. BALDWIN REAL ESTATE, SURETY BONDS, INVESTMENTS
FIRE, ACCIDENT, LIABILITY AND PLATE GLASS INSURANCE
911 FIFTH STREET PHONES: HOME 1167: SUNSET 1447 SAN DIEGO, CAL

Abstract Title & Trust Co. Of San Diego

Office: Title Bldg., 841 Fifth Street Tels: Sunset Main 302; Home 2051 to 2057

Pioneer Artificial Stone Works

J. P. CHRISTENSEN Propr.

Plain and Ornamental Concrete and Cement Work

739 SEVENTH

P. O. BOX 831

J. W. FRIDLEY

MISSION AND SPECIAL MADE FURNITURE

Show Cases and Fixtures, up to date Finishing, etc.

I STREET Between 6th and 7th San Diego, Cal.

Telephone MAIN 352

Nelson Selma, emp S D Steam Laundry, res 425 Main.
Nelson Wm H, dentist 929 5th, h 2325 D.
Neptune Albert, driver C S Hardy, res 642 8th.
Neptune Herman, butcher C S Hardy, res 642 8th.
Neptune Mary C (wid Mackal), h 642 8th.
Nerney Anna (wid Michael), h 1318 Date.
Nesbitt Everett G, res 2380 H.
Nettle Edmund T jr, shoemkr 910 6th, h 525 16th.
Nevada Goldfields Development Co, Richard V Dodge pres, Charles L Warfield sec, 1012 5th.
Nevin John H, confectioner 1627 F, res 1629 same.
Nevius Depew P, lessee Los Banos, h 311 D.
Nevius Mrs Maggie, bkkpr Los Banos, res 311 D.
NEW AMSTERDAM CASUALTY CO of New York, Clarence H Baldwin agt, 911 5th rooms 7 and 8. (See right bottom lines and adv Classified Insurance Agents.)
New Carleton Hotel The, Mrs Mary J Willis propr, 804 3d.
New Century Corporation, Point Loma.
New Century Path The, Katherine Tingley pubr and editor, 1170 5th.
New Dunton Building, 8th nw cor F.
NEW ENGLAND DAIRY AND CREAMERY, Willard B Hage propr, 5th ne cor G, branch 1134 4th.
NEW ERA LOAN CO, Thomas Rice mngr, 14 Keating Bldg 1332 F.
New Home Sewing Machines, Howard U Craig agt, 1429 F.
NEW METHOD CHEWING CANDIES, 1627 F.
NEW METHOD EMPLOYMENT AGENCY, Mrs Eva Hampton propr, first class help furnished at short notice, 1429 C, Phone Sunset Main 1578.
NEW RUSS HOUSE, Albert Meyer propr, furnished rooms E ne cor 3d.
New Town Plaza, F cor Columbia.
New York Building, 6th nw cor D.
NEW YORK DYE WORKS, Louis Schlesinger propr, cleaning, dyeing and repairing 844 5th.

DAVIS & ANDERSON SUNSET PHONE MAIN 139 HOME PHONE 1139

UNDERTAKERS, EMBALMERS AND FUNERAL DIRECTORS

1219 PLAZA LADY ATTENDANT SAN DIEGO, CAL.

STAR CYCLE WORKS GEO. C. DEWITT Proprietor
GENERAL MACHINE WORK, AUTOMOBILE AND BICYCLE REPAIRING
VULCANIZING A SPECIALTY **Tel. Home 1674** **1624 H St.**

NEW YORK LIFE INSURANCE CO, H K Coon agt, 218 Granger Bldg.
NEW YORK LIFE INSURANCE CO, Byron L Holden genl agt, 1310 D.
New York The, fur rms 6th nw cor D.
NEW YORK UNDERWRITERS AGENCY (Hartford Conn), Nason & Oesting agts, cor 5th and D under Merchants' National Bank.
Newby Addie, dressmkr, res 925 Ash.
Newby Oran C, condr S D Elec Ry, h 925 Ash.
Newby Mrs Sophia, nurse, res 743 7th.
Newcomb Ellen M, grocer 806 Irving ave, h 733 Logan av.
Newcomb James H, res 1311 4th.
Newcomb Lizzie S (wid Thomas E), fur rms 1641 E.
Newcomb Richard L, clk P O, h 1974 E.
Newell Charlotte L, h 3763 2d.
Newell De Witt, gardener, h 3763 2d.
Newell Harry, carp, h 623 F.
Newell Rebecca, res 3763 2d.
Newett Kenneth jr, agt, res Pacific Beach.
NEWKIRK J NAYLOR, Postmaster, Post Office F nw cor 7th, h 3430 5th.
Newlander John, bldg contr, h Albatross ne cor Washington.
Newman Benjamin F, lab Russ L & M Co, h Greely av bet 30th and 31st.
Newman Charlotte B (wid Asahel C), res 3350 G.
Newman John, carp, h 3820 3d.
Newmann A C, inmate S D Co Hospital.
Newmann Charles, inmate S D Co Hospital.
Newton Mrs Della A, artist, res 1213 8th.
Neyenesch Wm B (Neyenesch & Gaugh), res Coronado.
Neyenesch & Gaugh (Wm B Neyenesch, Charles E Gaugh), printers 1030 F.
NIAGARA FIRE INSURANCE CO OF NEW YORK, Nason & Oesting agts, cor 5th and D under Merchants' National Bank.

John Engebretsen
General CONTRACTOR
Street Paving Grading AND Excavating
CEMENT WORK A SPECIALTY
Tel. Home 3051
OFFICE ROOMS 5 AND 6
614 Fifth St.
Between G and H

CORONA SPRINGS
THE WORLDS BEST LITHIA WATER
THE PEER OF ALL TABLE AND HEALTH GIVING WATERS
DRINK IT AND NO OTHER
Office, 654 Fifth St. Phones: Sunset Main 513, Home 1512
BOTTLING WORKS 562, 564 Fourth st.

D. S. Lacey Prescription Pharmacy
THE BEST DRUGS AND CHEMICALS **Tel. 466** **951 Sixth Street**

BOYD, BANGS DRUG CO.
SEFTON BLOCK, COR. FIFTH AND C STS.
Home Phones 2404 and 2405 Sunset Main 335

Crescent Aerated and Distilled Water Company
Latest methods of distillation and aeration of water.
Watch for the Yellow Label, accept no other
Corner 8th & M
TELS. HOME 2318
SUNSET MAIN 251
SAN DIEGO CAL.

GENERAL CONTRACTOR AND **BUILDER**
J. T. Corcoran
3573 FIFTH ST.
Homes Built to Suit Purchaser
Terms to Suit
SEE ME

Niccolls Robert, phys, h 1358 4th.
Nichols Mrs Addie, emp S D Steam Laundry, res 623 F.
Nichols Annie A, res 313 Kearney av.
NICHOLS CARL E (Nichols & Heilbron), h 937 22d.
Nichols Clarence L, slsmn Lyons Imp Co, res Robinson av ne cor 1st.
Nichols Earl C, stone cutter S D Granite Works, h 338 Pierce av.
Nichols George E, mach, h 710 Boston av.
Nichols James G B, pension atty 847 4th, h 1371 10th.
Nichols Joseph E, h 1027 10th.
Nichols Lucy A (wid Edward E), res 2405 1st.
NICHOLS MAYNARD D, propr S D and San Pasqual Express and Stage Line, Rodman's Creamery 7th sw cor E, h 1530 Union.

Prescriptions
Tourists from all over the world have their prescriptions prepared at our drug store.
"WE DO IT RIGHT"
John B. Starkey.
PHARMACIST
5TH & D STS Tel. Blk. 481 SAN DIEGO

NICHOLS NATHAN D, guns, ammunition and sporting goods 763 5th, h Robinson av ne cor 1st.
Nichols Sadie H, bkkpr Nichols & Heilbron, res 1371 10th.
Nichols Samuel Z, mach Hensley-Howard Co, res 1718 A.
Nichols Wm, porter Andrew Heckler, res 1032 Columbia.
Nichols Wilmot N, tmstr, res 569 8th.
Nichols W Hampton jr, bkkpr S D Gas & Elec L Co, h 1718 A.
NICHOLS & HEILBRON (Carl E Nichols, Fred A Heilbron), plumbing, gas fitting and tinning 815-817 4th. (See Classified Contractors.)
Nicholson John, h 248 H.
Nicholson Wm, carp, res 127 Grand av.

FIRE INSURANCE
THEO. FINTZELBERG, Agent
London & Lancashire Fire Insurance Co.
Citizens Insurance Co. of Missouri
Transatlantic Fire Insurance Co.
Hanover Fire Insurance Co. of New York
759 Sixth Street, Express Block

Gen'l Insurance and Real Estate
GWYN & LANCASTER
PHONE: SUNSET MAIN 687
1313 D STREET

Niedlander Elmer E, res 2172 Front.
Nielsen Alice (wid John), h 1207 Front.
Nielson Christian H, inmate S D Co Hospital.
Niemeyer Henry R, watchman S D Elec Ry Co, h 321 Main.
Niemeyer Leroy, baker Snowflake Baking Co, res 321 Main.
Nienke Clara, h 3315 G.
Nightingale Florence, res 1407 2d.
Nightingale Katherine, dressmkr, res 1407 2d.
Nihell Charles E, lab, h 4 Watson.

NIHELL LAWRENCE, general contractor and builder 30th sw cor Tufts Brooklyn Heights, h same, Tel Main 1701. (See adv Classified Contractors.)

Nihell Silas H, carp, res 30th sw cor Tufts.
Niles Edward K, lab W H Bentley, res Coronado.
Niles Roland, clk Marston Store, res Coronado.
Nirison Nels L, lab, h National av nw cor 33d.
Nisson Anna, student S D Commercial College, res 2232 B.
Nisson Jacob G, driver Hamilton Bros, h 2232 B.
Niven Jane S, tchr Sherman Hts School, res Point Loma.

NIVEN JOHN, home and foreign commercial agencies, insurance and real estate 208 Granger Bldg, res Point Loma.

Noble Anna, h 408 Logan av.
Noble John, removed to Los Angeles.
Noble Linna H, bkkpr W O Bowen, res 1341 9th.
Noble Lloyd H, clk S G Ingle, res 1341 9th.
Noble Mrs Sabina, h 408 Logan av.
Noble Thomas, removed to Descanso, Cal.
Noble Thomas jr, removed to Descanso, Cal.
Noble Thomas P, bldg contr 739 7th, h 944 12th.
Noble Virginia M, dom 2368 2d.
Nobles John C, h 303 22d.
Noeltner Frank (Noeltner & Strehle), h 443 21st.
Noeltner & Strehle (Frank Noeltner, C Ernest Strehle; German Baking Co), 2147 H.

GUSTAF A. ERGO
Tailor
SUITS MADE TO ORDER
All Work Warranted
1114 Fourth St.
Tel. Home 3065
SAN DIEGO CAL.

THOMAS SMALLCOMB
You are Invited to Investigate
MY BARGAINS IN
REAL ESTATE
206 Granger Bldg.
PHONE HOME 2214
SAN DIEGO

NASON & OESTING
General Insurance Agents :: Surety Bonds
Granger Block, Under Merchants National Bank
SAN DIEGO, CAL.

REAL ESTATE **Conard, Henking & Osborn** 926 SIXTH STREET

Gen'l Agency Penn Mutual Life Ins. Co. Preferred Accident Insurance.

JAMES A. HARRIS

BOOKBINDER BLANK BOOK MANUFACTURER

1034 Third St.

PHONE HOME 1609

SAN DIEGO CAL.

R. Dick Real Estate

Bargains in Lots Blocks and Homes City and Country

Homes built to suit purchaser

See me at Rooms 3 & 4 EXPRESS BLOCK

Home Phone 1496

S. E. Corner SIXTH and F

Nolan George N jr, mngr Auto Supply Co, h 2214 5th.
Nolan Harry A, candy mkr Elite Candy Store, res 1730 G.
Nolan James, h 20 Water Front.
Noonan J Harry, driver Sou Cal Baking Co, h 1243 16th.
Noonan Mrs Mary A, res 2836 G.
NORMAL SCHOOL, see State Normal School.
Normal School Rowing Association, Wilberforce F Bliss commodore, John F West sec, foot of H.
Norman Maggie A (wid Harrison), removed to Los Angeles.
NORMANDIE THE, Mrs T B Cline propr, furnished rooms 825 5th.
Norris Albert A, painter, res 2361 G.
Norris Alice G, stenogr S D Title Ins Guarantee and Trust Co, res 1644 10th.
Norris Charles C, slsmn E J Swayne & Co, res 1644 10th.
Norris Eugene, plumber Nichols & Heilbron, res 614 5th.
Norris Sarah R (wid Charles H), h 1644 10th.
Norris Sarah V, res 743 7th.
Norris Wm B, carp, h 2361 G.
Norse Christian J, tailor, h 747 1st.
Nordstrom David A, tailor N J Roy, h 409 25th.
NORTH BRITISH AND MERCANTILE FIRE INSURANCE COMPANY OF LONDON AND EDINBURG, Nason & Oesting agts, cor 5th and D under Merchants' National Bank.
North Harvey, student S D Commercial College, res 857 3d.
North James D, bkkpr Fintzelberg & Steinmetz, h 857 3d.
North San Diego School, see Old Town School.
Northern Frank W, sergt Police Dept, h 4015 8th.
NORTHRUP DANIEL B, physician and surgeon 4-5 Central Bldg 767 5th, h 771 22d.

FOLSOM BROS. CO. SAN DIEGO REAL ESTATE Central and Suburban

1015 Fifth St. Tels: Sunset 1771. Home 1571

I. X. L. Laundry
Phones, Home 1526
Main 526
PROMPT. RELIABLE AND SATISFACTION GUARANTEED
CORNER TENTH AND I STREETS

NORTHWESTERN MUTUAL LIFE INSURANCE COMPANY OF MILWAUKEE, James A Bailey dist agt, 208 Granger Bldg.

NORTHWESTERN NATIONAL FIRE INSURANCE CO OF MILWAUKEE, Nason & Oesting agts, cor 5th and D under Merchants' National Bank.

Norton Kittie, res 832 1st.

NORWAY AND SWEDEN CONSULATE, John Engebretsen vice consul, 614 5th room 6.

NORWICH UNION FIRE INSURANCE CO (of England), Clarence H Baldwin agt, 911 5th rooms 7 and 8. (See right bottom lines and adv Classified Insurance Agents.)

Nosler Alva A, transfer agt, h 660 8th.

Nosler Minnie E, milliner Kahle & Mizen, res 1333 3d.

Noyes Ira, tmstr, h 1711 F.

Nugent Edward R, clk W O Bowen, res 1271 5th.

Nugent Frank, inmate S D Co Hospital.

Nugent Marion, cement wkr J F Over, res 1126 4th.

Nulton Frank L, mach hd, h 2313 F.

Nulton James A, driver Edward Kingston, res 633 Clay av.

Nulton Sylvanus D, lab, h 633 P.

Nute Charles N, driver, h 3644 M.

Nyberg Arthur H, clk E L Kruse, res 1640 G.

Nye Charles W (Nye & Kniffen), res 761 6th.

Nye & Kniffen (Charles W Nye, Elmer C Kniffen), real est 1012 5th.

Nye & Nissen (Harlan P Nye; San Francisco), produce K sw cor 4th.

Nyhan Mary C, music tchr, res 616 Milton av.

Nyhan Patrick H, express, h 616 Milton av.

Nystrom Isadore, waiter Hotel Brewster.

O

O K Employment Agency (James D O'Connell), E ne cor 4th.

Hygienic Distilled Water
AND
CARBONATED BEVERAGES
—
EXCELSIOR BOTTLING WORKS
557 4th St
PHONES
MAIN 164
HOME 1164

H. J. Threlkeld
GENERAL AUCTIONEER
All kinds of
Furniture
Made to order and repaired
Second Hand Furniture
Bought, sold and exchanged
Portable Houses a Specialty
441-443 6th St.
San Diego, Cal.
Phone Main 2343

J. FRANK OVER CONTRACTOR
CEMENT AND BITUMINOUS PAVING AND ASPHALT ROOFING
834 SIXTH STREET BOTH PHONES 1326 WAREHOUSE. NINTH and M STS.

1324 D St.
Sunset 740
Home 2040

E. J. SWAYNE & CO.
Real Estate in All Branches
Care of Property for Non-Residents

LOANS
INSURANCE
CONVEYANCING

Johnson & Connell

Funeral Directors

Seventh and D Streets

Telephones
Sunset Main 158
Home 1158

TELEPHONE
MAIN 1558

Hoar & Wheeler

GENERAL CONTRACTORS AND BUILDERS

Estimates Furnished

340 Kearney Ave.
AND
231 National Ave.

O K LIVERY CO (Mackey, Myers & Hayes), office 1016 5th, Tel Sunset Main 1769, Home 1112, stables H se cor 7th, Tel Sunset Main 12, Home 1111. (See adv page 12.)

Oakley Edward W, clk, res 1925 G.

OAKLEY NELSON C (Millichamp & Oakley), res 1925 G.

Oar Alfred R, h ss S bet 34th and 35th.

Oar Perley P, res ss S bet 34th and 35th.

OATMAN HOMER C, physician and surgeon 418 to 422 Granger Bldg, h 1027 23d.

O'Bannon Mrs Fannie C, tchr B St School, h 1120 Brooks av.

O'Bannon Mary B, prin Old Town School, res 1120 Brooks av.

O'Bannon Sallie B, tchr of stenography, res 1120 Brooks av.

Oberg August, longshoreman, h 868 15th.

O'Brian Owen, h 1458 Front.

O'Brien James, res 2744 5th.

O'Brien Joseph H, bkkpr Citizens Savings Bank, res 2744 5th.

O'Brien Michael, emp Mrs S E Barritt, res La Jolla.

O'Brien Virginia A (wid Patrick H), h 1656 6th.

O'Boyle Michael, cigars 354 5th, h same.

O'Callaghan Francis C A, fisherman, res 65 Water Front.

OCCIDENT LIVERY CO (George F Millner), all kinds of livery, finest tally-ho in the city, H se cor 6th, Tel Sunset Main 962, Home 1503. (See adv page 5.)

Oceanic Rowing Club, P C S S Wharf.

Ochoa Antonia, lab, h 628 1st.

Ockuly Louis, res 1235 5th.

O'Connell James D (O K Employment Agency), res National City.

O'Connell John M, condr S D Elec Ry Co, res 1539 E.

O'Connor E T, mill hd, res 1104 4th.



Typewriter Exchange

Machines, Bought, Sold, Rented and Repaired. Desks and Supplies for all Machines. LORING & CO., (Inc.) 262 5th St. and 1327 F St.



F. W. BRADLEY Family Trade a Specialty
Tels: HOME 1157, MAIN 157
WHOLESALE AND RETAIL WINES AND LIQUORS
Sole owner of the Celebrated Bradley Spring 1058-1062 FOURTH ST., cor. C

O'Connor Joseph W, rancher, h es Albatross nr Washington.
O'Connor Nenno (wid Daniel), res es Albatross nr Washington.
O'Day John A, painter, res 1224 Atlantic.
O'Day John W, carriage trimmer, 8th nw cor I, res 1058 6th.
Odd Fellows Hall, H nw cor 6th.
Odenwelder Palmer D, solr Evening Tribune, h 3543 C.
O'Donnell Bertha, student S D Commercial College, res 548 12th.
O'Donnell Mrs Hattie, fur rms 813 5th.
O'Donnell James, h 813 5th.

OESTING CHARLES W (Nason & Oesting; H F Oesting & Son), h 1154 11th.

PROMPT AND SPEEDY in all things electrical, we give satisfaction to all customers who require our services.
SOUTHERN ELECTRICAL CO.
815-817 FIFTH Home 1277 Sunset Main 277

Oesting Henry F (H F Oesting & Son), h 103 National av.

OESTING H F & SON (Henry F and Charles W), wholesale hay, grain and mill stuff 4th sw cor G.

O'Farrell Edith, tchr, res 929 Irving av.

O'FARRELL FRANK, prescription druggist D sw cor 6th, h 1426 10th.

O'Farrell Fred (Carter & O'Farrell), res 929 Irving av.
O'Farrell Mrs Mabel E, prin Logan Heights School, res 724 3d.
O'Farrell Wm M, h 929 Irving av.
O'Farrell Wm V, City Circulator S D Union, h 724 23d.
Officer Edgar T (Officer-Lindsay Realty Co), h 1617 F.
Officer Mrs Harriet, milliner, res 1617 F.

General Contractor AND Builder
M. Trepte
534 Sixth St.
Tel. MAIN 787
Screens, Store and Office Fixtures. Job Work.

Tel: Home 2350
Sunset Main 350
FOR THE
Yacht Dolphin
¶ For
¶ Pleasure
¶ and
¶ Fishing
¶ Trips
THE
STAR BOAT HOUSE
Formerly the H Street Wharf
Foot of H St.

NAPOLEON J. ROY
FINE TAILORING
PHONE HOME 1182 942 FIFTH STREET

Kessler Machine & Supply Company
First-Class Machine Work, Automobile Repairing
Phones: Main 2015, Home 2015
416-430 Sixth Street

Packard's Book Store

For Your Visiting Cards, Wedding Invitations, Fine Stationery or the Latest Popular Book

951 FIFTH ST.

K. C. Naylor

Cutter of Precious Stones

We have our own mines of Beryl, Tourmaline, Turquoise, Opal, Topaz, Andalusite and Garnet.

1320 C St.

OFFICER-LINDSAY REALTY CO (E T Officer, A B Lindsay), real estate, rentals and loans 1434 E.

Officer Rex J, student S D Commercial college, res 1617 F.
Ogden Sarah B (wid Wm H), h 919 20th.
Ogle Andrew J, clk J J Sellers, res 1222 6th.
O'Halloran Thomas, real est 1421 D, h 1645 1st.
O'Hare Edward, butcher Mercantile Rest, res 918 5th.
Ohre Christopher N, poultry 4057 8th, h same.
O'Kelly Wm L (O'Kelly & Welch), h 232 Milton av.
O'Kelly & Welch (Wm L O'Kelly, Edward H Welch), painters 232 Milton av.
Olachea Apolonia (wid Manuel), h 532 Front.
Old Mission, Sisters of St Joseph in charge, Mission Valley nr Grantville.
Old Town School, Mary O'Bannon prin, North San Diego.
Olds Pliny F, h 1822 D.
O'Leary Cornelius E (O'Leary & Gannon), h 1198 India.

O'LEARY MRS MARY, propr Woman's Art Exchange, 1114 5th, h 1421 4th.

O'Leary & Gannon (Cornelius E O'Leary, Michael Gannon), saloon and fur rms, 1198 India.

OLESON, see also Olsen and Olson.

Oleson Peter C, lab, h 3119 K.
Oliver Anna (wid John W), res 860 21st.
Oliver Charles, lab Palmer Bros, res 1143 State.
Oliver Clark, painter Ewing & Ayres, res 664 12th.
Oliver Frank G, miner, h ns El Cajon av 7 E of Missouri.
Oliveras Philip, lab, res 754 8th.
Olmstead Hiram D, h 2145 I.
Olmsted Adelia A (wid Albert M), h 728 2d.
Olmsted Mrs Agnes, waiter Eureka Rest, res 1036 3d.
Olmsted Charles A, cement contr, res 728 2d.
Olmsted William A, driver Penn Oil Delivery, h 2427 F.

OLSEN, see also Oleson and Olson.

REED & WYMAN CO. TELS. HOME AND SUNSET 1497
Dealers in Builders' Hardware, Stoves and Ranges, Mechanics' Tools and Cutlery
751 FIFTH STREET, NEAR F SAN DIEGO, CALIFORNIA

San Diego Commercial College
Sefton Block, Fourth and C Sts. Day and Evening Classes

Olsen Anna (wid Larse), res 303 Beech.
Olsen Carl A, lab, h 538 R.
Olsen Daniel L, fruit pedler, h 1504 India.
Olsen Maria J, h 303 Beech.
Olsen Otto, gardener 1618 Ash.

OLSON, see also Oleson and Olsen.

Olson Alfred (Shoe Sale Preservaline Co), painter 611 7th, h 2062 L.
Olson Mrs Ella, clk Marston Store, res 546 10th.
Olson Frederick G, fruit packer Sparr Fruit Co, res 1167 State.
Olson Lars, h 1150 18th.
Olson Ole H, lab, h 2327 H.
Olson Otto, painter, res 1150 18th.
Olson Robert A, waiter Manhatttan Rest, res 546 10th.
Olson Theodore, wharfinger P C S S Co, res 118 20th.
Olympia Rowing Club, Mrs M B Fowler captain, ws Atlantic 5 N of D.
Olympia The, fur rms 614-656 5th.
O'Malley Peter, sexton Catholic Cemetery, h Gette nw cor California.
O'Marr Wm J, clk Louis Dancinger, res 1036 F.
Omart Mrs Nellie, h 1531 6th.
O'Neil Mrs Anna, housekpr Hotel Robinson.
O'Neill John H, h 1318 State.
O'Neill Perfeta (wid John), res North San Diego.
O'Neill Sarah, janitor Old Town School, res North San Diego.
Oosterhuis Rudolph, sailor, res 672 Columbia.
Opperman Frederick C, porter Fritz's Place, h 746 3d.
Orcutt Charles R, seeds and plants 3222 E, h same.
Orcutt Eliza E(wid Herman C), res 3222 E.
Orcutt Harry, agent Los Angeles Times and Los Angeles Herald 1308 C, res es 33d 2 N of R.
Orcutt John, carp, h es 33d 2 N of R.
Oregon House, fur rms 1219 1st.
O'Reilly Michael, cement contr 426 8th, h same.

Pioneer Garbage Company
Skinner Bros.
Proprietors
Chimneys and Cess Pools Cleaned on Short Notice
OFFICE
2305 L St.
SAN DIEGO
Phones
MAIN 313
HOME 2505

PATENTS
Procured Everywhere
Patent and Trade-Mark Suits in all Courts
Townsend, Lyon Hackley & Knight
504-507 Merchants Trust Co. Bldg.
207 So. Broadway
LOS ANGELES CAL.

Southern California Music Co. 1050 FOURTH STREET
Telephones Sunset 337 Home 1337
Sole Agents for the **WONDERFUL PIANOLA** C. H. RUNDEL, Manager

Hyatt Detective Agency Legitimate Detective Work
CAREFULLY AND PROMPTLY ATTENDED TO
FRANK A. HYATT, General Manager ROOM 28, LAWYERS BLOCK

Telephone Main 2272
The San Diego Hydraulic Stone Co.
All kinds of Concrete Work
Manufacturers of Concrete Blocks for Building Purposes
N and Eleventh Streets

O'Reilly Thomas M, res 1629 E.
Orford The, fur rms 1628 H.
Organ Robert, lab, res 1307 4th.
Orgur John, lab, h 27 18th.
Ormerd Mary J (wid Henry), h 668 3d.
Ormerd Oscar J, eng Engine Co No 1, res 668 3d.
ORO BLANCO MINING CO, L N Bailey pres, Will H Holcomb sec, 841 5th.
Orr Charlotte (wid George H), res La Jolla.
Orrick Ephraim M, h 32 17th.
Ortega Frank, lab, h rear 2326 K.
Ortin Felix, lab W H Corder, res National City.
Ortiz Jesus J, cement wkr J F Over, h ss National av 2 W of 31st.
Ortman Henry J, lab, h 1442 Logan av.

HERE
Is a pointer. You can find the largest stock of
Electrical Supplies
In the city, and the newest and latest things at
943 Sixth St. F. S. HARTWELL'S San Diego, Cal.

Ortman Robert, baker Sou Cal Baking Co, res 1442 Logan av.
Osberg Bessie (wid Joseph B), h Front sw cor Spruce.
Osborn Adolphus, h 1129 India.
Osborn Caroline, res 548 12th.
Osborn Charles E, bkkpr C A Holmquist, h 1129 India.
Osborn Chester (Sharman, Vernon & Osborn), h 548 12th.
Osborn Harvey, blksmith Buss Bros, res 39th 1 N of Delta.
Osborn John, h 637 Logan av.
OSBORN JOHN B (Conard, Henking & Osborn), councilman 2d Ward, h 2139 1st.
Osborn Maria M (wid Merrick), res 1534 Front.
Osborne Alfred A, trunk mkr, res 1724 6th.

Telephone Main 569
Simpson-Pirnie Granite Co.
821 D Street
MONUMENTS
Silver Medal at St. Louis for best granite on Pacific Coast

Call at the **Elite Studio** Fifth and F Streets and see our Photo Etchings, the very latest in Photography
Miss E. M. Richardson San Diego, Cal.

GWYN & LANCASTER
Fire Insurance. 1313 D St. Phone Main 687

Connecticut of Hartford
Royal Exchange of London
Atlas of London
Austrian Phoenix
Milwaukee Mechanics Ins. Co.
Spring Garden Ins. Co., Phila. Penn.

Osborne Charles H, caulker Spreckels Bros Coml Co, h 1724 6th.
Oshan Lauren, carp, res 4050 8th.
Ostergard Louis, lab S D Cons Gas & E L Co, res 245 18th.
Ostergard Samuel, lineman, res 1433 D.
Osterhaus John, sea captain, res 439 H.
Osterhaus Rudolph, sea captain, res 439 H.
Ostrander Arthur W, emp Russ L & M Co, res 958 3d.
Ostrander Charles H, eng Barrett Ice and Cold Storage Co, h 715 Milton av.
Ostrander Clyde, candy mkr W E Hammond, res 715 Milton av.
Ostrander Leon C, wireman Sunset Tel & Tel Co, res 715 Milton av.
O'Sullivan Mary, h 390 20th.
O'Sullivan Paul W, res 390 20th.
Osuna Andrew, sailor S S St Denis, res 621 Water Front.
Osuna Antonio, cigars, 535 5th, h 1818 California.
Osuna Epifania, h 434 H.
Osuna Mrs Fanny, h 244 H.
Osuna Mrs Herminia, res 702 1st.
Osuna Vincent, lab, res North San Diego.

OTAY WINERY AND DISTILLERY, E Daneri & Son proprs, 532 5th, both phones 1482.

Otis Albert J, elec Clarke Machinery Co, h 1220 India.
O'Toole James M, h 1830 3d.
Otto Etta P (wid Herman J), res 365 Main.
Otto Frank, steward S S St Dennis, h 918 Logan av.

OTTO GEORGE F, propr Floral Park Nursery, 1142 4th, res National City.

Outcalt Louis S, ranchman, h ns J nr 32d.
Over Clinton L, foreman J F Over, h 1121 G.

OVER J FRANK (Over & Browne), cement contractor and general manager Cement Products Co 834 6th, h 630 Fir. (See right bottom lines.)

San Diego Boat House
KINDER & NICOL
Proprietors
Launches, Sailboats and Rowboats to Let by the Hour or day. Boats moored and Repaired a Specialty
Boats Day or Night
Tels. Main 1897 Home 2592
P. C. S. S. WHARF FOOT OF FIFTH STREET

Ernest Levan Owen
Pianist Teacher Accompanist
STUDIO
1557 2nd St.
Sunset Phone, Main 285

NASON & OESTING
General Insurance Agents :: Surety Bonds
Granger Block, Under Merchants National Bank SAN DIEGO, CAL.

IVERS & POND PIANOS

Exquisite in tone, perfect in finish, elegant in design. Will wear a lifetime. There's nothing better. The New England Conservatory, of Boston, has in use 299 Ivers & Pond Pianos.

THEARLE & CO., Exclusive Agents, 1025-31 Fifth St.

LAUNDRY METHODS, that are Hygienic, Sanitary and Odorless; which Purifies and Disenfects Your Fabrics are used at the

Sanitary Laundry Co.

12th and K Sts.

Phones: MAIN 254
HOME 1254

SWAN'S ADDITION TO SAN DIEGO CALIFORNIA

Extending from 42d to 47th Streets

Sunny Southern California Cottages and Homes

E. J. SWAN
918 Fifth St.
San Diego. Cal.

Terms Easy and to suit all

OVER & BROWNE (J Frank Over, Payne Browne), general teaming contractors 834 6th. (See right bottom lines.)

Overbaugh Emily F (wid Allen), h 1513 6th.
Overing Edwin J, carp, h 728 Franklin av.
Overholt Charles R, hostler C S Hardy, res 630 2d.
Overlander Kathryn, res 1712 K.
Obershiner Lincoln P, painter, h 864 Front.
Overshiner Lloyd S, blacksmith, res Pacific Beach.
Overton Michael L, mngr Cal Livery Feed and Sale Yard, h 1815 I.
Oviatt James M, emp Model Laundry, h 2345 F.
Oviatt Wm H, driver Model Laundry, h 734 16th.
Owen Alexander, h 546 National av.
Owen Anna C, clk Kate O Sessions, res 3553 6th.
Owen Curtis J, res 201 Logan av.

OWEN ERNEST LEVAN (The Owen Music Studios), teacher of piano, pianist and accompanist, residence-studio 1557 2d, Sunset phone Main 285. (See right side lines and adv Clasified Teachers—Music.)

Owen Everett, res 724 Evans.
Owen Lyman P, tuner Thearle & Co, h 1710 Union.

OWEN MUSIC STUDIOS THE (Ernest L Owen, Norma V Owen), elementary and advanced piano instruction a specialty, 1557 2d near Cedar, Sunset phone Main 285. (See right side lines and adv Classified Teachers—Music.)

OWEN NORMA VERA (The Owen Music Studios), teacher of piano, pianist and accompanist, res 1557 2d. (See right side lines and adv Classified Teachers—Music.)

Owens David, bkkpr S D Coml and Milling Co, res 1463 India.
Owens John, res 1435 E.
Owl Cigar Store, J A Pomeroy propr, 1334 D.

P

Pacific Beach Hotel, Mrs M I King mngr, Pacific Beach.

SCHNELL'S SANITARY DAIRY Tels. Home 3054 Sunset Main 654

Producers and Retailers of Sanitary MILK, CREAM, BUTTER and EGGS
Oscar F. Schnell, City Manager; Henry F. Schnell, Ranch and Dairy Manager
Ranch and dairy, NESTOR Phone Suburban 128
Office and Milk Depot. 1261 Fifth Street San Diego. California

I. X. L. Laundry
Phones, Home 1526
Main 526
PROMPT. RELIABLE AND SATISFACTION GUARANTEED
CORNER TENTH AND I STREETS

Pacific Beach Reading Club, Mrs Violet Conover pres, Pacific Beach.
Pacific Beach School, Olive Elder prin, Pacific Beach.
Pacific Building, 1424 F.
Pacific Coast Biscuit Co, Nathaniel McHorney mngr, 350 5th.
Pacific Coast Fish Co (S M Neely), 602 Atlantic.
Pacific Coast Homer-Squab Co, Sarah A Lathim mngr, ns Georgia sw cor Taylor.
PACIFIC COAST STEAMSHIP CO, S T Johnson agent, freight and passenger office foot of 5th, city ticket office, J Don Dunann agt, 1002 5th nw cor D.
Pacific Coast Steamship Co's Wharf, foot of 5th.
PACIFIC FURNITURE AND SHOW CASE MANUFACTURING COMPANY, Frank Schiefer general manager, J sw cor 9th. (See adv page 7.)
PACIFIC INVESTMENT CO (Charles L Frost, Thomas G Forbes), real estate brokers and rentals rooms 5 and 6 Josse Bldg 1415 D, Phone Home 2075.
PACIFIC MUTUAL LIFE INSURANCE CO THE, Frank H Thompson genl agt, 12 Schafer Bldg 961 4th, Tel Sunset Main 762, Home 2245.
PACIFIC UNDERWRITERS INSURANCE COMPANY, Howard M Cherry general agent, 1015 4th.
PACIFIC WOOD AND COAL CO, David F Garrettson pres, George G Garrettson vice pres, John S Akerman sec, 1311 E. (See back cover.)
Packard Benjamin, driver, h 521 A.
Packard David S, ydman Western Lumber Co, h 823 F.
PACKARD J CADY, propr Packard's Book Store, 951 5th, res 1651 3d. (See left side lines and Classified Books and Stationery.)
PACKARD'S BOOK STORE, J Cady Packard propr, books, stationery, office and school supplies, etc 951 5th. (See left side lines and Classified Books and Stationery.)
Paddock Louisa B (wid N Valentine), h 1636 1st.
PADDOCK VALLEY B, jeweler and optician 1046 5th, res 1636 1st.

Phone Main 668
Home Phone 1668
If it is made of TIN, COPPER OR SHEET IRON
Welte Toms & Blair
Can make it
John W. Welte
Manager
Hot air heating and ventilating a specialty. Water tanks, wagon tanks. Hotel and Restaurant work. Cornice and roofing. Kinneas's patent steel ceiling, metal tiling, etc.
Repairing promptly attended to
444 Sixth Street
441 Fifth Street
San Diego, Cal.

D. S. GRISWOLD & CO.
ELECTROTYPERS
239 WINSTON ST.
Los Angeles, Cal.

PALACE CROCKERY STORE
ALFRED STAHEL & SON
916 FIFTH STREET PHONES: HOME 1547. SUNSET 547

1324 D St.
Sunset 740
Home 2040

E. J. SWAYNE & CO.
Real Estate in All Branches
Care of Property for Non-Residents

LOANS
INSURANCE
CONVEYANCING

Padilla Melquiades, lab, h 562 H.
Page Edward F, molder Standard Iron Works, res 1712 K.
Page Frank E, bakery 1227 4th, h same.
Page George E, lab, res 2380 H.
Page James H, carp, res 1227 4th.
Pahlow Henry, res 1427 1st.
PAINE, see also Payne.
Paine Aimee J, removed to Los Angeles, Cal.
Paine Albert, student, res 934 Logan av.
Paine Alice S, res 934 Logan av.
Paine Mrs Anna B, res 934 Logan av.
Paine John O W (J O W Paine & Co), notary public 205 Granger bldg, h 934 Logan av.
PAINE J O W & CO (John O W Paine), attorney at law, real estate 205 Granger Bldg.
PALACE CIGAR STORE, John W Wescott propr, 808 5th, Tel Main 2089, Home 2089.
PALACE CROCKERY STORE, Alfred Stahel & Son proprs, 916 5th. (See right bottom lines and Classified Crockery.)
Palace Saloon, Joseph H Goldthorp propr, 1323 E, h 1246 B.
Palacios Joseph, lab, h 826 E.
Palacios Joseph M, lab, res 826 E.
Palaceos Manuel, blksmith J C Fuentes, res 1111 H.
Paley Wm, res 919 Arctic.
Palm Mrs Annie, dom 1718 A.
PALM RESTAURANT THE, August Ammon propr, 1533 E.
PALM THE, George Wahl propr, wines, liquors and cigars 4th sw cor E.
Palmer Augustus, house mover, res 834 2d.
PALMER BROS (Oscar F, Wm H and Edgar W), house movers and raisers, all kinds of boilers, machinery and large trees moved promptly, 1143 State, Tel Main 1382, Home 2150. (See adv Classified Contractors.)
Palmer Charles E, grocer 366 16th, h same.
Palmer Cyril, res La Jolla.

Frye, Garrett & Smith
PRINTERS
1031 SIXTH ST.
BOTH PHONES

Jersey Milk Co.
H. L. WESTON
Proprietor
Best Butter Cream and Milk
2345 H ST.
PHONES
HOME 2034
MAIN 834

C. A. SHEPPARD
Successor To
SHEPPARD CYCLE CO.
958-960 SIXTH ST.
PHONE MAIN 613
THE BEST BICYCLE
THE DAYTON

F. W. BRADLEY Family Trade a Specialty
Tels: HOME 1157, MAIN 157
WHOLESALE AND RETAIL WINES AND LIQUORS
Sole owner of the Celebrated Bradley Spring 1058-1062 FOURTH ST., cor. C

PALMER EDGAR W (Palmer Bros), res 1157 State.
Palmer Henry H, atty 7 Keating bldg, res Cuyamaca
Palmer John D, h 1157 State.
Palmer Lillie, dressmkr, res 1851 Ash.
Palmer Mrs Mary, inmate S D Co Hospital.
Palmer Mary S (wid Marcus), res 1745 Arctic.
Palmer Mayme, waiter Hotel Robinson.
PALMER OSCAR F (Palmer Bros), res 702 Ivy.
Palmer Paul, lab, res North San Diego.
Palmer Scott A (Palmer & Fulkerson), res 1157 State.
PALMER WM H (Palmer Bros), h 1143 State.
Palmer & Fulkerson (Scott A Palmer, Walter J Fulkerson), mngrs Pickwick Theatre 4th bet C and D.
Palous Isidor, baker, res 1055 5th.
Pangbum Minnie, emp Eureka Rest, res 933 India.
Panosch Wm, cooper, res 1239 E.
Paoli Ubaldo, cook H J Rudder, res 1239 E.
PARADISE VALLEY SANITARIUM TREATMENT ROOMS, Thomas H Robinson mngr, 1117 4th. (See adv page 11.)
Pardo Pedro, lab, h 2326 K.
Paris Mrs Katharine, h 647 H.
Park Charles C, order clk Russ L & M Co, h 740 Logan av.
Park Doctor F, h 1245 Logan av.
Park Earl H, clk S D Hdw Co, res 740 Logan av.
Park Frank, bkkpr Russ L & M Co, res 740 Logan av.
Parker Alice M, res 1312 Beech.
Parker Blanche A, tchr, res 1371 Union.
Parker Burton E, member City Guard Band, h 1369 Union.
Parker Clara S (wid David F), res 930 20th.
PARKER EDSON O, real estate 847 6th, Tel Sunset Main 1164, h 730 19th.
Parker Edwin M, student, res 1129 Front.
Parker George W, druggist 1371 Union, h same.
Parker George W, cook H J Rudder, h 1100 H.
Parker Mrs Glennie F, opr Sunset Tel & Tel Co, res 1104 4th.

A. J. Bradley
Claude Woolman
Bradley & Woolman
Funeral Directors
Lady Assistant
PHONES
Sunset Main 55
Home 2255
7th cor C.
P. O. Box 702
SAN DIEGO
CAL.

TELEPHONE
RED 2831
FOR THE
Best Milk and Cream
ALLEN'S DAIRY
ALLEN & SON
Proprietors
Family Trade a Specialty
Dairy at Mission Valley, San Diego
Address
P. O. Box 650

C. H. BALDWIN REAL ESTATE, SURETY BONDS, INVESTMENTS
FIRE, ACCIDENT, LIABILITY AND PLATE GLASS INSURANCE
911 FIFTH STREET PHONES: HOME 1167; SUNSET 1447 SAN DIEGO, CAL.

Abstract Title & Trust Co. Of San Diego

Office: Title Bldg., 841 Fifth Street Tels: Sunset Main 302; Home 2051 to 2057

Pioneer Artificial Stone Works

J. P. CHRISTENSEN Propr.

Plain and Ornamental Concrete and Cement Work

739 SEVENTH

P. O. BOX 831

City Carpenter Shop

ARTHUR ASAY Proprietor

CONTRACTOR AND **General Jobber**

SCREENS STORE AND OFFICE FIXTURES

1549 I STREET

TEL. MAIN 352

Parker House, fur rms 1100 H.
Parker James M, eng, h 1045 Front.
PARKER J E, piano tuner and repairer 951 5th, pianos for rent 1126 5th, h 1817 1st.
Parker Mrs Lucy, ironer I X L Laundry, h 922 G.
Parker M Josephine (wid Edwin), h 1129 Front.
Parker Pitman W, printer 1031 3d, res 640 National av.
PARKER P JAMES, physician and surgeon 501-2-3 Granger Bldg, h 1037 Fir.
Parker Ralph C, slsmn Fletcher-Doyle Co, h 28 17th.
Parkhurst James A, agt Morgan Mercantile Agency, res 1423 G.
Parkhurst Perrin, painter, res 1231 4th.
Parkhurst Walter, driver West Coast Lbr Co, h 2220 University av.
Parkinson Mrs Alice V, music tchr, res 917 10th.
Parkinson Hiram B, real est 858 4th, h 917 10th.
Parkinson Edward H (Kessler-Parkinson Co), h 733 Logan av.
Parks Robert M, rest D se cor Front, h same.
PARMELEE EDMUND F, advertising mngr S D Union. h 805 22d.
Parmenter Frank (McCrary & Parmenter), res Pacific Beach.
Parmenter Wm P, res Pacific Beach.
Parrish De Forest H, painter, res 528 Logan av.
Parrish Fred W, sec State Normal Sch, h 4001 University blvd.
Parrish John E, sailor, res 528 Logan av.
Parrish Mary A (wid Edward O), h 528 Logan av.
PARRISH WATSON, attorney at law 50 Keating Bldg 1332 F, h 4001 University blvd.
Parry Edward, lab, h 621 Columbia.
Parry Ida M, waiter Victor Benoit, res 621 Columbia.
Parse Frank B, h 705 Ash.
Parsons Dora (wid Harry), h 1133 Columbia.
Parsons Eva E (wid Henry), fitter Ballard & Brockett, h 2246 D.
Parsons Florence E, res 2246 D.

DAVIS & ANDERSON SUNSET PHONE MAIN 139 HOME PHONE 1139

UNDERTAKERS, EMBALMERS AND FUNERAL DIRECTORS

1219 PLAZA LADY ATTENDANT SAN DIEGO, CAL.

STAR CYCLE WORKS All Work Promptly Done and Guaranteed
BICYCLES, AUTOMOBILES, AND SUPPLIES. VULCANIZING A SPECIALTY
GEO. C. DeWITT. Prop. 1624 H. St. Phone Home 1674

Parsons Frank, tmstr C S Hardy, res North San Diego.
Parsons Harry, plumber, res 813 5th.
Parsons Hattie E (wid Horace), artist 30 Express bldg, res 1630 E.
Parsons Joseph G, dentist 955 5th, res same.
Parsons Nellie C, copyist County Recorder, res 635 22d.
Partridge Charles W, clk, h 469 17th.
Pasadena The, fur rms, 1544 4th.
Paschen Nettie, res 507 Irving av.
Pate Edward C, waiter, res 1060 4th.
Patrick Annie (wid John), h 1226 Logan av.
Patrick Mamie, res 1226 Logan av.
Patrick Wm W, h 3333 F.
Patro John, res 335 6th.
Pattee Lillian, clk Marston Store, res National City.
Patten Adele H, music tchr, res 740 22d.
Patten Clyde R, glazier M A Graham Mill Co, h 627 Milton av.
Patten Daisy E, bookbinder Aryan Theosophical Press, res A ne cor 20th.
Patten Nancy E (wid Franklin R), h A ne cor 20th.
Patten Rex H, slsmn Western Metal Supply Co, res 740 22d.
Patten Wm L, mngr S D Tent &Awning Co, h 740 22d.

PATTEN MRS WM L, music teacher 14 Josse Bldg D se cor 5th, res 740 22d.

Patterson Bessie M, res 1101 B.
Patterson Francis E, photo supplies 846 5th, h 3048 D.
Patterson G Harry, clk M F Heller, res 2020 F.
Patterson Jessie, clk, res 1321 E.
Patterson Lela, res 1101 B.
Patterson Mrs Letitia, h 2411 N.
Patterson Robert W, res 771 22d.
Patterson Mrs Susie A, fur rms 1321 E.
Patterson Thomas, lab, h 2129 J.

John Engebretsen
General CONTRACTOR
Street Paving Grading AND Excavating
CEMENT WORK A SPECIALTY
Tel. Home 3051
OFFICE ROOMS 5 AND 6
614 Fifth St.
Between G and H

CORONA SPRINGS
THE WORLDS BEST LITHIA WATER
THE PEER OF ALL TABLE AND HEALTH GIVING WATERS DRINK IT AND NO OTHER
Office. 654 Fifth St. Phones: Sunset Main 513. Home 1512
BOTTLING WORKS 562. 564 Fourth st.

D. S. LACEY **PURE DRUGS**
Prompt and Accurate Service
PRESCRIPTION PHARMACY **Tel. 466** **951 Sixth St.**

BOYD, BANGS DRUG CO.
SEFTON BLOCK, COR. FIFTH AND C STS.
Home Phones 2404 and 2405 Sunset Main 335

Crescent Aerated and Distilled Water Company
Latest methods of distillation and aeration of water.
Watch for the Yellow Label, accept no other
Corner 8th & M
TELS. HOME 2318
SUNSET MAIN 251
SAN DIEGO CAL.

GENERAL CONTRACTOR AND BUILDER
J. T. Corcoran
3573 FIFTH ST.
Homes Built to Suit Purchaser
Terms to Suit
SEE ME

Patterson Thomas jr, plumber George Wade, res 2129 J.
Patterson Vida, bkkpr F E Patterson, res 3048 D.
Patterson Wm, res 1321 E.
Patton Mrs Alice J, dressmkr, h 343 10th.
Patton Claudia, res 943 10th.
Patton Wm B, h 343 10th.
Paul Caroline A (wid Wm), h B nw cor 25th.
Paul John, died Feb 10, '05 aged 55.
Paul Lillian, clk Marston Store, res 1739 Front.
Paul Teresa (wid John), h 1715 J.
Pauly Almyra H (wid Aaron), h 966 11th.
Pauly Charles W, h 1340 Cedar.
Pauter Bert, painter, res 825 5th.
Pauter Irvin C, carp, res 918 4th.

GERMOL Antiseptic Germicide, the best dentifrice
Will preserve the teeth, harden the gums and sweeten the breath. Manufactured only by
John B. Starkey. DRUGGIST
Fifth and D Streets

Pauter John M, driver Penn Oil Delivery, res 825 5th.

PAYNE, see also Paine.

Payne Charles H, res 1616 F.
Payne John W, phys, h 633 10th.
Peacock Josiah, res 2379 F.
Peak Ollie, maid Pacific Beach Hotel, res Pacific Beach.

PEARCE, see also Peirce and Pierce.

Pearce Kate B (wid Howard), h 740 16th.
Pearce Leonard E, driver C M Gifford, res 740 16th.
Pearman Mrs Harriet A, nurse, h ns F 2 E of 26th.
Pearson Adalaska B, painter, h se cor Arctic and Winders.
Pearson Alexander (The Reliable Decorative Co), h K bet 22d and 23d.
Pearson E M, res 943 4th.

San Diego Building and Loan Association
LOW INTEREST AND EASY TERMS FOR BORROWERS
THEO. FINTZELBERG, Secretary 759 Sixth St., Express Block

Gwyn & Lancaster
1313 D STREET

Agents for AMERICAN SURETY CO.
COURT, CONTRACT AND OFFICIAL BONDS MADE
PHONE SUNSET MAIN 687

Pearson Hester (wid Dana C), res se cor Arctic and Winders.
Pearson James, lab, res 529 5th.
Pearson Rev John L, pastor Union Church of La Jolla, res same.
Pearson Meriden R, painter, h Grape sw cor California.
Pearson Peter, painter, res 614 5th.
Pearson Mrs S M, res 4247 University blvd.
Pease Auten B, cabinet mkr Pac Fur and Show Case Mnfg Co, res 1333 Logan av.
Pease Bessie M, cashr M F Heller, res 1146 8th.
Pease D'Arcy R, clk J P Duncan & Sons, h 1333 Logan av.
Pease Henry, lab, res 2942 F.
Pease Minnie P, tchr Sherman Hts School, res 1052 11th.
Pease Sara P, with Marston Store, res 1146 8th.
Peasley Charles S, carp, res 725 8th.
Peavey Mary (wid Charles C), res 3645 6th.
Pebbles Louise (wid Eugene S), res La Jolla.
Peck Alice, marker Sanitary Laundry, res 509 12th.
Peck Fred F, eng, res 509 12th.
Peck George W, plumber, h 670 Horton av.
Peck James W, lab, res 1329 H.
Peck Kate E, tchr Lowell School, h 3316 G.
Peck Maria (wid Ferdinand), h 747 Franklin av.
Peck Mrs Mary L, nurse, res 509 12th.
Peckham Harriet E (wid Elias), h 813 Milton av.
Peckham Lida M (wid George C), res 1468 3d.
Pedersen Carl L, jeweler J Jessop & Sons, res La Jolla.
Pederson Hans P, cement wkr, res 1565 Front.
Peebles Edwin C, mnfrs' agt, h 1558 4th.
PEERLESS GARBAGE CO (Frank Martini), 239 Main. (See adv Classified Scavengers.)
Peery Bessie E, res 1330 4th.
Peery Emma H (wid Stephen), h 1330 4th.

GUSTAF A. ERGO
Tailor
SUITS MADE TO ORDER
All Work Warranted
1114 Fourth St.
Tel. Home 3065
SAN DIEGO CAL.

THOMAS SMALLCOMB
You are Invited to Investigate
MY BARGAINS IN
REAL ESTATE
206 Granger Bldg.
PHONE HOME 2214
SAN DIEGO

NASON & OESTING
General Insurance Agents :: Surety Bonds
Granger Block, Under Merchants National Bank SAN DIEGO, CAL.

REAL ESTATE **Conard, Henking & Osborn** 926 SIXTH STREET

Gen'l Agency Penn Mutual Life Ins. Co. Preferred Accident Insurance.

JAMES A. HARRIS

BOOKBINDER
BLANK BOOK MANUFACTURER

1034 Third St.

PHONE HOME 1609

SAN DIEGO CAL.

R. Dick Real Estate

Bargains in Lots Blocks and Homes City and Country

Homes built to suit purchaser

See me at Rooms 3 & 4 EXPRESS BLOCK

Home Phone 1496

S. E. Corner SIXTH and F

PEFLEY E, general contractor and builder, store and office fixtures and cabinet work, h 3121 H, Tel Main 1296. (See adv Classified Contractors.)

Pefley Ernest jr, carp Ernest Pefley, res 3121 H.

Pefley Herold, carp, res 3121 H.

PEIRCE, see also Pearce and Pierce.

Peirce Vina N (wid Nelson), h 3239 L.

Peirro Frank, fruits 1513 F, h 1446 Union.

Pelham Mary E (wid Orvill E), res 3580 4th.

Peltcher Mrs Gertrude R, waiter Manhattan Rest, res 1207 Plaza.

Pena Joseph, lab, res 1310 Atlantic.

Pena Oscar, lab, res 1310 Atlantic.

Pena Ramon, lab, h 416 F.

Pena Raymond, lab, h 1310 Atlantic.

Pena Raymond jr, lab, res 1310 Atlantic.

Pence Harry O, barber C W Miller, res 1061 4th.

Pendleton Charles H, carriage trimmer 524 7th, h 2223 H.

Penfield Morton, carp, h 3867 3d.

Peniel Mission, basement 5th nw cor F.

Penland Alonzo D, laundry 1868 State, h same.

PENN MUTUAL LIFE INSURANCE CO, C Fred Henking genl agt, 926 6th. (See left top lines.)

PENN OIL DELIVERY, John H Jackson mngr, eastern oil and gasoline 920 6th.

Pennoyer Adeliza (wid Alonzo), h 752 16th.

Pennoyer Gertrude R (wid Wm C), matron Kings Daughters Boarding Club, h 1309 2d.

PENNSYLVANIA ACCIDENT CO OF SCRANTON PENN, Nason & Oesting agts, cor 5th and D under Merchants' National Bank.

PENNSYLVANIA CASUALTY CO OF SCRANTON PENN, Nason & Oesting agts, cor 5th and D under Merchants' National Bank.

PENNSYLVANIA PLATE GLASS CO OF SCRANTON PENN, Nason & Oesting agts, cor 5th and D under Merchants' National Bank.

Penrose Wm B, carp, h 2043 Columbia.

Peper Wm, dentist 1331 E, h 1502 6th.

FOLSOM BROS. CO. REAL ESTATE

See Folsom Bros. Co. Building Department

PHONES: MAIN 1771: HOME 1571 1015 FIFTH STREET

I. X. L. Laundry
Phones, Home 1526
Main 526
PROMPT. RELIABLE AND SATISFACTION GUARANTEED
CORNER TENTH AND I STREETS

Pequegnat Ami W, watchmaker C W Ernsting, res 868 3d.
Peralta Daniel, lab, h Water Front 3 E of 9th.
Peralta Lucio, res 1637 K.
Peralta Mrs Rosalia, seamstress h 214 Logan av.
Perez Manuela, dom J W Connors.
PERFECTION GROCERY CO (John L Phillips), 1061 5th.
Permin Laura C, student, res 3119 K.
Perrin Maud A, clk, res 404 22d.
Perrin Minard J, asst supt S D Elec Ry Co, h 946 19th.
Perrin Wm, motorman S D Elec Ry Co, res 955 5th.
Perrin Wm H, h 404 22d.
Perry Ida, waiter, res 1423 G.
Perry Minnie E, tchr Sherman Hts School, res 768 10th.
Perry Wm, stage driver, h 319 11th.
Perzell W G, driver Sanitary Laundry, res 2380 H.
Pesqueira Isabel, res 1350 25th.
Pesqueira Manuel, lab, res 418 A.
Pester E Julius, h Arctic se cor Redwood.
Peters Benjamin J, locksmith 1604 H, h 531 15th.
Peters Edna M, bkkpr Conard, Henking & Osborn, res 1062 12th.
Peters Frank T, fireman, res North San Diego.
Peters George E, eng Granger bldg, h 1062 12th.
Peters Homer H, vice pres First National Bank, h 3304 D.
Peters Homer H, jr, res 3304 D.
Petersen Hans, carp Moritz Trepte, h 2133 F.
Peterson Adela, dom ns Elm 1 W of 3d.
Peterson Albert, emp S D Steam Laundry, res 4th bet Walnut and Brooks.
Peterson Mrs Annie J, h 3614 B.
Peterson Berthold, h 30th se cor North av.
Peterson Building, 832 5th.
Peterson Carl, h 2045 Robinson av.
Peterson Charles, res 433 Clay av.
Peterson Clem, carp, res 1628 H.

Hygienic Distilled Water
AND
CARBONATED BEVERAGES
—
EXCELSIOR BOTTLING WORKS
557 4th St
PHONES
MAIN 164
HOME 1164

H. J. Threlkeld
GENERAL AUCTIONEER
All kinds of
Furniture
Made to order and repaired
Second Hand Furniture
Bought, sold and exchanged
Portable Houses a Specialty
441-443 6th St.
San Diego, Cal.
Phone Main 2343

OVER & BROWNE
Excavating, Grading & General Team Work
BOTH PHONES 1326
OFFICE. 834 SIXTH STREET

1324 D St.
Sunset 740
Home 2040

E. J. SWAYNE & CO.
Real Estate in All Branches
Care of Property for Non-Residents

LOANS
INSURANCE
CONVEYANCING

PETERSON EDWARD W, attorney at law 212 Granger Bldg 5th sw cor D, h 1170 25th.
Peterson Mrs Elsie T, h 3916 Vermont.
Peterson Ernest, res 736 7th.
Peterson Gusie, dressmkr Mrs Amy Strong, res 118 Brewster Annex.
Peterson John, clk Marston Store, res 1036 5th.
Peterson Lars A, ydman Western Lumber Co, h 615 Arctic.
Peterson Leo, student S D Commercial College, res 1142 3d.
Peterson Mabel, dom 1708 C.
Peterson Mary, dom 2220 2d.
Peterson Mrs Mary L, res 233 15th.
Peterson Mary T, h 119 National av.
Peterson Ole O, h 1535 4th.
Peterson Otto, res 1167 11th.
Peterson Thomas D, lab, res 3916 Vermont.
Peterson Viola, dom 1708 C.
Petrie Basil W, clk S G Ingle, res 865 12th.
Petrie Mary E (wid Roe), dressmkr Mrs H J Gant. h 865 12th.
PETRIKOWSKI HANS, propr The Telephone, wines, liquors and cigars 754 5th, h 768 3d. (See adv Classified Wines and Liquors—Retail.)
Pett John A, mach Hensley Howard Co, h 847 Front.
Pettegrew Judd, carp, h 3861 3d.
Pettigrew Harlan, res Point Loma.
Pettit Ralph L, clk A B Diederichsen, res 907 12th.
Pettit Sidney E, driver Pioneer truck Co, res 865 13th.
Petts Quincy A, h 3765 3d.
Pewtherer Esther, dom 1528 5th.
Pfaff M Florentine (wid Alexander), res 1344 Front.
Pfahler Wm W, lino opr S D Union, h ss T 2 E of 34th.
Pfister Charles, letter carrier, res Oak ne cor Neal.
Pfister Frances (wid Ferdinand), h Oak ne cor Neal.
Pfister Nellie, stenogr E J Kobler, res Thornton ne cor Richmond.

Johnson & Connell

Funeral Directors

Seventh and D Streets

Telephones
Sunset Main 158
Home 1158

TELEPHONE
MAIN 1558

Hoar & Wheeler

GENERAL CONTRACTORS AND BUILDERS

Estimates Furnished

340 Kearney Ave.
AND
231 National Ave.



Typewriter Exchange

Machines, Bought, Sold, Rented and Repaired. Desks and Supplies for all Machines. LORING & CO., (Inc.) 262 5th St. and 1327 F St.



F. W. BRADLEY Family Trade a Specialty
Tels: HOME 1157, MAIN 157
WHOLESALE AND RETAIL WINES AND LIQUORS
Sole owner of the Celebrated Bradley Spring 1058-1062 FOURTH ST., cor. C

Pfister Wm F, res Oak ne cor Neal.
Phelps David A, lab, h 270 Lincoln av.
Phelps Francis A, lab, h 816 Julian av.
Phelps Frederick G, tmstr Western Lumber Co, h 634 C.
Philbrook Myrtle, bkkpr Scott & Buchanan, res 140 16th.
Philbrook Thomas, rancher, res Pacific Beach.
Phillips Building, 920 5th.
Phillips Carey, driver Western Metal Supply Co, res 533 6th.
Phillips David T, h 1642 C.
Phillips Edward A, removed to Avalon, Catalina, Island.
Phillips Edwin D, brtndr Hotel Brewster, res 1023 5th.

HOLD ON!!! to the opportunity, now within your grasp, of dealing with the best firm in Electrical Line the
SOUTHERN ELECTRICAL CO.
HOME 1277 SUNSET MAIN 277 815-817 FIFTH

Phillips Eleanor J (wid John), res 2003 J.
Phillips Emily A, music tchr, res 1740 5th.
Phillips George A, trunk mnfr 964 6th, res 1170 9th.
Phillips Harold W, student, res ns R nw cor 34th.
Phillips Harriet W (wid George K), h 1054 10th.
Phillips Mrs Hattie J, waiter Hotel Robinson, h 923 9th.
Phillips House, fur rms 918 5th.
Phillips Irving W, h 1534 Front.
Phillips John L (Perfection Grocery Co), 1061 5th, h 617 10th.
Phillips Lionel D (Phillips Realty Co), res 1535 2d.
Phillips Lucy A (wid Andrew), h 1170 9th.
Phillips Mrs Mary C, fur rms 918 5th.
Phillips Mary E, opr Sunset Tel & Tel Co, res 918 5th.
Phillips Peter, res 1242 4th.

General Contractor AND Builder
M. Trepte
534 Sixth St.
Tel. MAIN 787
Screens, Store and Office Fixtures. Job Work.

Tel: Home 2350
Sunset Main 350
FOR THE
Yacht Dolphin
¶ For
¶ Pleasure
¶ and
¶ Fishing
¶ Trips
THE STAR BOAT HOUSE
Formerly the H Street Wharf
Foot of H St.

NAPOLEON J. ROY
FINE TAILORING
PHONE HOME 1182 942 FIFTH STREET

Kessler Machine & Supply Company
First-Class Machine Work, Automobile Repairing
Phones: Main 2015, Home 2015
416-430 Sixth Street

Packard's Book Store

For Your Visiting Cards, Wedding Invitations, Fine Stationery or the Latest Popular Book

951 FIFTH ST.

K. C. Naylor

Cutter of Precious Stones

We have our own mines of Beryl, Tourmaline, Turquoise, Opal, Topaz, Andalusite and Garnet.

1320 C St.

PHILLIPS REALTY CO THE (Lionel D Phillips, Wm H Rudrauff), 505 Granger Bldg, Tel Sunset Main 1152.

Phillips Thomas, res 736 7th.

Phillips Wallace E, res 1648 K.

PHILLIPS WESLEY H, owner of Altitude jr record 2:22, horse clipping and training stables 533 6th, h 1648 K.

Phillips Wm T, clk Perfection Grocery Co, res 871 10th.

PHIPPS GEORGE E, new and second hand furniture, crockery, cutlery, stoves, harness, hardware, guns, tents and mining supplies 732-738 6th, Tel Main 331, rms Olympia House.

PHOENIX FIRE INSURANCE CO OF NEW YORK, Nason & Oesting agts, cor 5th and D under Merchants' National Bank.

Piatti Eloisa L, clk, res 528 Irving av.

Piati Tiavo, lab, res 528 Irving av.

Picart Stephen, lumberman Russ L & M Co, h 548 Union.

Pickard Ada E, res 1929 Front.

Picken John, lab S D Co Hospital.

Pickett Burk, dentist 410 Granger Bldg, h Quince ne cor 2d.

Pickles John, h 2446 C.

PICKWICK THEATRE, Palmer & Fulkerson mngrs, 4th bet C and D.

Pidgeon Elmer A, propr Eagle Saloon 1224 J, h 334 8th.

Pidgeon George, res 27th nw cor N.

Piepenbrink Ernest, baker Griebnow & Willis, h 531 16th.

Piepenbrink Peter J, mngr Standard Iron Works, h 509 Boston av.

PIERCE, see also Pearce and Peirce.

Pierce Ada (wid Edward L), fur rms 1412 4th.

Pierce Anna H, artist, res 720 19th.

Pierce Henrietta B, nurse, h 720 19th.

REED & WYMAN CO.
TELS. HOME AND SUNSET 1497
Dealers in Builders' Hardware, Stoves and Ranges, Mechanics' Tools and Cutlery
751 FIFTH STREET, NEAR F SAN DIEGO, CALIFORNIA

San Diego Commercial College
Sefton Block, Fourth and C Sts. Day and Evening Classes

Pierce Ida L, stenogr Collier, Smith & Holcomb, res 1412 4th.
Pierce Imogene B, res 720 19th.
Pierce Isabel (wid Israel D), res 3399 H.
Pierce Jennie (wid Edwin R), h 1242 1st.
Pierce Julian C, clk S D Hdw Co, h 3772 7th.
Pierce-Morse Building, 1436 F.
Pierce Walter N, painter, h 1323 I.
Pierce Walter W, painter, h 1323 H.
Pierce Wm H C, artist 767 5th, res same.
Pignot Nicholan, clk Pignot & Loupy, h G nw cor 5th.
Pignot Nicholas J (Pignot & Loupy), h 1231 Plaza.
Pignot & Loupy (Nicholas J Pignot, Baptiste Loupy), laundry 1233 Plaza.
Piher Wm, h 2027 Thornton av.
Pike Albert, bldg contr, res Pacific Beach.
Pike Harriet, res 1309 2d.
Pike Mrs Mary, dressmkr, h 1243 Union.
Pike Wm B, fireman S D Cons Gas & E L Co, h 1243 Union.
Pike Wm W, h 634 15th.
Pilcher Frank, express, h 234 Newton av.
Pilling Marie M (wid Herman), h 2046 University av.
Pillsbury Cassius C, h 2107 G.
Pinkston Clarence E, baker Noeltner & Strehle, h 634 16th.
Pinkston Rufus B, plasterer, h 2521 G.
Pina Rafael, lab, h 724 F.
Pino Carlos, tmstr, h 108 15th.

PIONEER ARTIFICIAL STONE WORKS, John P Christensen propr, plain and ornamental concrete and cement work 739 7th, P O box 831. (See left side lines and adv Classified Contractors.)

PIONEER CARPET CLEANING WORKS, Fred C Chanter propr, 751 1st.

PIONEER GARBAGE CO (Skinner Bros), office L se cor 14th, Tel Main 313, Home 2505. (See right side lines.)

Pioneer Garbage Company
Skinner Bros.
Proprietors
Chimneys and Cess Pools Cleaned on Short Notice
OFFICE
2305 L St.
SAN DIEGO
Phones
MAIN 313
HOME 2505

PATENTS
Procured Everywhere
Patent and Trade-Mark Suits in all Courts
Townsend, Lyon Hackley & Knight
504-507 Merchants Trust Co. Bldg.
207 So. Broadway
LOS ANGELES CAL.

Southern California Music Co. Dealers in Pianos and Organs, Aeolians and Pianolas, Sheet Music and Musical Instruments
Phones: Sunset 337, Home 1337 **1050 Fourth St.** **C. H. Rundel, Mgr.**

Hyatt Detective Agency Legitimate Detective Work
CAREFULLY AND PROMPTLY ATTENDED TO
FRANK A. HYATT. General Manager ROOM 28. LAWYERS BLOCK

Telephone Main 2272
The San Diego Hydraulic Stone Co.
All kinds of Concrete Work
Manufacturers of Concrete Blocks for Building Purposes
N and Eleventh Streets

PIONEER TRUCK CO, Ed Wescott pres, Frank P Frary sec and treas, 1314 E.
Piper Emma, student S D Commercial College, res 470 18th.
Piper Fred, rancher, h 555 16th.
Piper Fred jr, rancher, res 555 16th.
Piper Mary, mangler, res 555 16th.
Pirkey Oval (Dadmun, Pirkey & Belieu), res National City.
Pirnie Alexander S, cutter Simpson-Pirnie Granite Co, h 1745 Arctic.
Pirnie Donald W, cutter Simpson-Pirnie Granite Co, h 1632 India.
PIRNIE PETER C, sec Simpson-Pirnie Granite Co, 821 D, h 1305 State.
Pittock Henry W, res 3716 2d.

YOU MUST REMEMBER
To Consult **F. S. HARTWELL** About
Fitting your house, office or store with Electric Lights. Fixtures for Gas or Electric Lights, Dynamos, Motors, Batteries, etc.
943 SIXTH ST. IT WILL PAY YOU SAN DIEGO

Telephone Main 569
Simpson-Pirnie Granite Co.
821 D Street
GRANITE FOUNDATIONS
Get Estimates on the . . Real Thing . .

Pittock John W, res 3716 2d.
Pittock Robert, h 3716 2d.
Pittock Walter B, res 3716 2d.
Pitts Albert W, slsmn Simon Levi, h 635 Kearney av.
Place Daniel C, fur rms 1304 2d.
Place Harry J, deputy U S Marshal and Constable 1234 E, h 1253 12th.
Place Jerome E, plumber Nichols & Heilbron, h 1030 Union.
Place John T, h 1247 16th.
Plaisted Paul P, motorman S D Elec Ry Co, h 3756 2d.
Plame Wm, junk 432 5th, h same.
PLATT ALFRED C, photographer ground floor 1649 H cor 8th, h 643 14th.
Plaza Palace The, fur rms 948 3d.
Plaza The, D bet 3d and 4th.

Call at the **Elite Studio** Fifth and F Streets and see our Photo Etchings, the very latest in Photography
Miss E. M. Richardson San Diego, Cal.

GWYN & LANCASTER
Fire Insurance. 1313 D St. Phone Main 687

Connecticut of Hartford
Royal Exchange of London
Atlas of London
Austrian Phoenix
Milwaukee Mechanics Ins. Co.
Spring Garden Ins. Co., Phila. Penn.

Pleasance George F, uphlstr 1632 H, res National City.
Plumer Charles, painter, h Dale sw cor Biddle av.
Plumer Theodore D, driver Silver Gate Oil Co, 848 4th.
Plumlee Mrs Alice, nurse, h 2940 E.
Plumlee Emma M, hair dresser Misses Richards, res 2940 E.
Plumlee James C, student S D Commercial College, res 2940 E.
Plunkitt Charles H, tel opr, res 2346 B.
Plunkitt Rosalie (wid Charles H), h 2346 B.
Podesta James J, saloon Front ne cor D, h 1145 Front.
Poe James A, clk W J Davis, h 3439 L.
Poehlmann Annie M, cook A G Gassen, res 1470 8th.
Pohl Charles A, dairy ws Felton av bet R and S, h same.
POHLE LOUIS, jeweler, watchmaker and collateral loans 1416 E, h 2226 D.
Pohle Oscar, brewer S D Brewery, h 811 Kearney av.
Point Loma and Roseville Ferry, Santa Fe Wharf foot of H.
POINT LOMA BUNGALOW AND TENT VILLAGE, A M Smith mngr, Point Loma.
POINT LOMA HOMESTEAD, Point Loma.
Polhamus Albert A, marine contr, h 734 Grape.
Polhemus A C, clk, res 749 4th.
POLHEMUS WILLIS P, physician and surgeon 1528 C, Tel Main 371, Home 2371, h Upas nw cor 3d, Tel Main 294, Home 2372.
POLICE DEPARTMENT, see City Police Department.
Pollock Earl B, assayer, res 3676 4th.
Pollock Frank R, carp, res 3676 4th.
Pollock Harold K, assayer, h 710 Irving av.
Pollock James S, carp, h 3676 4th.
Pollock Samuel S, h 1368 India.
Polzien Henry M, bkkpr J R Seifert, h 2170 Albatross.
POMEROY JESSE A, propr Owl Cigar Store 1334 D, h 1566 4th.

San Diego Boat House
KINDER & NICOL
Proprietors
Launches, Sailboats and Rowboats to Let by the Hour or day. Boats moored and Repaired a Specialty
Boats Day or Night
Tels. Main 1897
Home 2592
P. C. S. S. WHARF
FOOT OF FIFTH STREET

THE OWEN MUSIC STUDIOS
1557 Second St.
Sunset Phone MAIN 285
ERNEST LEVAN OWEN
NORMA VERA OWEN
THE BEST IN
PIANO TEACHING
Call or send for Circulars

NASON & OESTING
General Insurance Agents :: Surety Bonds
Granger Block, Under Merchants National Bank
SAN DIEGO, CAL.

PIANOS

Ivers & Pond, Chickering Bros., Decker
Thearle & Co., Crown, Victor
THE ONLY ONE-PRICE HOUSE
THEARLE & COMPANY **1025-1031 FIFTH ST.**

Pomeroy Mrs Katherine, dressmkr 21 Sefton Bldg, res 1566 4th.

PONY SALOON THE, John Rohrs & Co proprs, wines, liquors and cigars 636-638 5th, Tel Main 546. (See adv.)

For Strictly Pure Whiskey, Wines and Liquors, go to

Telephone, Main 546
Home, 1513

THE PONY SALOON

JOHN ROHRS & CO., Proprietors

Liquors for Family Use a Specialty Free Delivery

636-638 Fifth Street San Diego, Cal.

Poole Blanche E (wid George), h 203 B.
Poole Eugene, asst supt Cuyamaca Club, h 1122 F.
Poole Frank, eng C S Hardy, h 1372 1st.
Poole Horace, yardman West Coast Lbr Co, h 207 B.
Pope Mrs Tena M, packer, h 27th ne cor J.
Porter Anna S (wid James R), tchr B St School, h 2128 Front.
Porter Burr N, lapidist S D Gem Co, res 1022 8th.
Porter Edmund, cook S D Co Hospital.
Porter Harold W, res 335 Main.
Porter James B, mason, h 335 Main.
Porter John M, slsmn C S Hardy, h 736 Milton av.
Porter John W, lab, h ws Mississippi bet El Cajon av and Jackson av.
Porter Katherine (wid Joseph), fur rms 932 D.
Porter Otto W, lab, h 338 7th.
Porter Samuel, rancher, res Pacific Beach.
Porter Sophia (wid Rufus K), res 139 National av.
Porter Stephen, h 141 17th.

PORTERFIELD WM H, propr San Diego Sun 918 4th, h 1857 3d.

Portland The, fur rms 1730 D.
Post Mrs Catherine, inmate S D Co Hospital.

LAUNDRY METHODS, that are Hygienic, Sanitary and Odorless; which Purifies and Disenfects Your Fabrics are used at the

Sanitary Laundry Co.

12th and K Sts.

Phones: MAIN 254
HOME 1254



Blot out fires

HOW?

BY SWAN'S DRY POWDER FIRE EXTINGUISHER

AGENTS WANTED EVERYWHERE

E. J. SWAN
Sole Mnfr.

918 FIFTH ST.
San Diego, Cal.

SCHNELL'S SANITARY DAIRY Tels. Home 3004 Sunset Main 654

Producers and Retailers of Sanitary MILK, CREAM, BUTTER and EGGS
Oscar F. Schnell, City Manager; Henry F. Schnell, Ranch and Dairy Manager
Ranch and dairy, NESTOR Phone Suburban 128
Office and Milk Depot. 1261 Fifth Street San Diego, California

I. X. L. Laundry
Phones, Home 1526
Main 526
PROMPT. RELIABLE AND SATISFACTION GUARANTEED
CORNER TENTH AND I STREETS

Post George, bartndr H E De Loura, res 644 4th.
POST OFFICE, J Naylor Newkirk Postmaster, Charles H Bartholomew asst postmaster, F nw cor 7th.
POST OFFICE STATION NO 1, G W Marston's Store 5th sw cor C.
POST OFFICE STATION NO 2, Carl I Ferris supt, 603-605 5th.
POST OFFICE STATION NO 3, Walter B Johnson supt, 648 Logan av.
Post Wm, h Water Front 2 E of 9th.
POSTAL TELEGRAPH-CABLE CO, John W Thompson mngr, 901 5th.
POTTEIGER WM C (Butler & Potteiger), h 3546 C.
Potter Alexander, carp, h 1410 Logan av.
Potter Burt W, oppr H B McAuliff, res 918 4th.
Potter Charles A, shingler, res 1410 Logan av.
POTTER DANIEL, dep City Auditor, res 1055 5th.
POTTER EDWARD S, propr The Elite Confectionery, 1002 5th nw cor D, h 1604 D.
Potter Marion K, waiter Manhattan Rest, res 1436 F.
Poundstone Ralph W, clk Conard, Henking & Osborn, res 944 12th.
Powell Mrs Elizabeth G, clk Marston Store, res 1036 3d.
Powell Etta, student, res 1212 Brooks av.
Powell Harry W, asst eng S D Elec Ry Co, h 727 18th.
Powell Mary, tchr Sherman Hts School, res 369 19th.
Powell Mary C (wid George), h 369 19th.
Powell Robert W, mngr Silver Gate Oil Co, h 731 14th.
Powell Ruth E (widow George W), dry goods 939 6th, h 727 18th.
Power Newton C, grocer 1100 H, h same.
Powers Mrs Anna, janitor German Lutheran Church, res 3122 N.
Powers James, inmate S D Co Hospital.
Powers James P, lab, h 1467 Arctic.
Powers Robert A, h 3122 N.

M. D. ARMS & CO.
PHONE MAIN 2312
REAL ESTATE
We Build and Rent Houses
1421 D STREET

D. S. GRISWOLD & CO.
ELECTROTYPERS
239 WINSTON ST.
Los Angeles, Cal.

ALFRED STAHEL & SON
SUNSET PHONE 547
HOME PHONE 1547
Libbey Cut Glass. Haviland China. 1847 Rogers Bros. Silver Plated Goods
PALACE CROCKERY STORE
916 FIFTH STREET

1324 D St.
Sunset 740
Home 2040

E. J. SWAYNE & CO.
Real Estate in All Branches
Care of Property for Non-Residents

LOANS
INSURANCE
CONVEYANCING

Powers Robert M, pres S D Cons Gas & E L Co, h 1740 A.
Powers Thomas, inmate S D Co Hospital.
Powlison Martha J, nurse, res 1140 21st.
Pozner Mrs Sarah M, h 817 1st.
Prades Isabel, dom 2368 2d.
Prange Lilly, dom, res 946 3d.
Prather Wm A, millman, h 710 Ash.
Pratt Alice E, registrar State Normal School, h 1025 Fir.
Pratt Clausine W, stenogr, res 1409 Logan av.
Pratt Esther A (wid Charles), fur rms 565 12th.
Pratt Lucy N (wid Giles), h 1409 Logan av.
Pray Clarence, res 1602 C.
Pray Clifford L, driver Union Ice Co, res 1602 C.
Pray Edward F, clk Hans Marquardt, res 654 11th.
Pray Emily B (wid Jethrow B), h 1602 C.
Pray Howard R, blacksmith, res 1602 C.
Pray Julia M (wid John M), h 654 11th.
Pray Mark H, clk Marston Store, res 1602 C.
Pray Walter, clk A H Seaton, res 654 11th.

PREFERRED ACCIDENT INSURANCE CO, Conard, Henking & Osborn genl agts 926 6th. (See left top lines.)

Preibisius Henry H, architect, h 1703 India.
Prentis George, driver Jersey Milk Co, res 2376 H.
Pressler John, tinner J H Woolman, res 1643 F.
Preston Frank A, window dresser Marston Store, h 1415 9th.
Price Alice (Price & Price), res 1372 7th.
Price Building, 1512 H.
Price Charles A (Price & Speyer), res 1372 7th.
Price Mrs Elvira, cook, res 1114 G.
Price Mrs Flora C R, tchr Middletown School, res Sutter nw cor Jackdaw.
Price Harry, clk Price & Speyer, res 1372 7th.
Price Hilda E (wid Edward), h 1333 1st.
Price Jacob, h 1372 7th.
Price Leonore, stenogr S G Ingle, res cor 7th and Ash.
Price Lucellia L, student, res 1114 G.

Frye, Garrett & Smith
PRINTERS
1031 SIXTH ST.
BOTH PHONES

Jersey Milk Co.
H. L. WESTON
Proprietor
Best Butter Cream and Milk
2345 H ST.
PHONES
HOME 2034
MAIN 834

C. A. SHEPPARD
Successor To
SHEPPARD CYCLE CO.
958-960 SIXTH ST. PHONE MAIN 613
THE BEST BICYCLE
THE
DAYTON

F. W. BRADLEY Family Trade a Specialty
Tels: HOME 1157, MAIN 157
WHOLESALE AND RETAIL WINES AND LIQUORS
Sole owner of the Celebrated Bradley Spring 1058-1062 FOURTH ST., cor. C

Price Mary M, res 2002 A.
Price Richard M, porter J G Hemsley, h 1114 G.
Price Samuel (Price & Price), res 1372 7th.
Price U Simpson G, butcher H P Burns, h 1343 10th.
Price Walter (Price & Price), res 1372 7th.
Price & Price(Walter, Alice and Samuel), clothing 601 6th.
PRICE & SPEYER (Charles A Price, Albert Speyer), boots and shoes 1518 H.
Pricer Zillah A, dressmkr Mrs M S Kirby, res 1041 F.
Prickett Mrs Lena A, nurse, h 2721 G.
Priess Amanda, seamstress Marston Store, res 852 12th.
Priestley Irene, missionary, res 2212 D.
PRIETO DR J DIAZ, Mexican consul rooms 4, 5 and 6 Pierce Morse Bldg, Tel Sunset Main 897, h 1767 2d, Tel Sunset Main 1782.
Prince Francis C, h 120 Lincoln av.
Prince Martel H, h 721 Harrison av.
Pringle Clarence K, plumber, res 861 8th.
Pringle George H, police, h 1912 University av.
Pringle Grace L, bkkpr, res 861 8th.
Pringle Mary J (wid Wm H), res 1266 Union.
Pringle Mrs Rolla, h 2068 4th.
Pringle Wm H, harbor master Board of Harbor Commissioners, h 861 8th.
Prioste Manuel, fisherman, res 524 A.
Prochaska John P, h 229 20th.
Proffitt G Lee, lab, h 658 3d.
Proffitt James S, h 1044 Logan av.
Prose Wm H, carp, h 326 Pierce av.
Prout Wm J, h Williams nw cor 30th.
Prouty Ann D (wid John S), h 1465 7th.
PRUDENTIAL INSURANCE CO OF AMERICA, C L Cliff special representative, room 8 American National Bank Bldg 1055 5th.
Pruitt Weeping F, plasterer, h 3 S 21st.
Pruner Harvey W, jeweler 1438 H, h 1722 B.
Pruner Mabel, clk Mollie Crowell, res 1722 B.
Pruner Mrs Vada S, dressmkr, res 1722 B.

A. J. Bradley
Claude Woolman
Bradley & Woolman
Funeral Directors
Lady Assistant
PHONES
Sunset Main 55
Home 2255
7th cor C
P. O. Box 702
SAN DIEGO
CAL.

TELEPHONE
RED 2831
FOR THE
Best Milk and Cream
ALLEN'S DAIRY
ALLEN & SON
Proprietors
Family Trade a Specialty
Dairy at Mission Valley, San Diego
Address
P. O. Box 650

C. H. BALDWIN REAL ESTATE, SURETY BONDS, INVESTMENTS
FIRE, ACCIDENT, LIABILITY AND PLATE GLASS INSURANCE
911 FIFTH STREET PHONES: HOME 1167; SUNSET 1447 SAN DIEGO, CAL.

Abstract Title & Trust Co. Of San Diego

Office: Title Bldg., 841 Fifth Street Tels: Sunset Main 302; Home 2051 to 2057

Pioneer Artificial Stone Works

J. P. CHRISTENSEN Propr.

Plain and Ornamental Concrete and Cement Work

739 SEVENTH

P. O. BOX 831

J. W. FRIDLEY

MISSION AND SPECIAL MADE FURNITURE

Show Cases and Fixtures, up to date Finishing, etc.

I STREET Between 6th and 7th

San Diego, Cal.

Telephone MAIN 352

Prunty Otie, clk, res 3851 K.
Prunty Wilson K, lab, h 3851 K.
PRUSSIAN NATIONAL FIRE INSURANCE CO, Conard, Henking & Osborn agts 926 6th. (See left top lines.)
Ptolemy Wm A, sec San Juan Mining and Development Co, res The St James.
PUBLIC ADMINISTRATOR OF SAN DIEGO COUNTY, Peres J Layne, 18 First National Bank Bldg 1332 E.
PUBLIC LIBRARY, see San Diego Free Public Library.
Pucher Bertha (wid Frank J), h 1509 Logan av.
Puente J Maurice (Puente & Crandall), h 1930 A.
PUENTE & CRANDALL (J Maurice Puente, Fred W Crandall), contractors for all kinds of painting, tinting, decorating, frescoing, paper hanging, etc 1930 A.
Puffer Cynthia J (wid Courtney), h 227 National av.
Puffer Herbert A, res 227 National av.
Puffer Lucena M, tailor G T Vernon, res 227 National av.
Pugh David, lab Santa Fe, res 932 1st.
Pugh James, res 1643 F.
Pugh Wm H, res 335 6th.
Purcell John, carp, res 1100 H.
Furdum Amos, h 1135 25th.
Purdy Gilbert H, res 808 Harrison av.
PURE LIQUOR HOUSE, Thompson Bros proprs, 1430 H.
Purhorn Annie, dressmkr, res 1511 1st.
Puterbaugh George (Puterbaugh & Puterbaugh), h 2969 5th.
Puterbaugh Johnson W (Puterbaugh & Puterbaugh), h 2d sw cor Quince.
Puterbaugh & Puterbaugh (George and Johnson W), attys 17-18 Keating Bldg.
Putnam Henry W, h Maple nw cor 4th.
Putnam Henry W jr, res Maple nw cor 4th.
Putney Julia B, h 4140 1st.

DAVIS & ANDERSON SUNSET PHONE MAIN 139 HOME PHONE 1139

UNDERTAKERS, EMBALMERS AND FUNERAL DIRECTORS

1219 PLAZA LADY ATTENDANT SAN DIEGO, CAL.

STAR CYCLE WORKS GEO, C. DEWITT Proprietor
GENERAL MACHINE WORK, AUTOMOBILE AND BICYCLE REPAIRING
VULCANIZING A SPECIALTY **Tel. Home 1674** **1624 H St.**

Putz George, bartndr, h 803 F.
Putz Herman, h 819 F.
Puyear Silas M, cashr Standard Oil Co, h 441 Milton av.
Puyear Theresa B (wid Silas), res 441 Milton av.
Pyle Mrs Flora, res 1539 E.
Pyle John, res 1539 E.

Q

Quackenbush Chauncey W (Quackenbush & Herman), res Chula Vista.
QUACKENBUSH & HERMAN (Chauncey W Quackenbush, M J Herman), real estate and loans 1134 D.
Quade Jerome, res 1170 Front.
Quaid Josephine, dom 3360 B.
Quatermass Reuben, h ns El Cajon av 11 E of Missouri.
Quayle Edward, draftsman Wm Quayle, h 505 16th.
Quayle Evelin O, milliner G A Williams, res 1512 H.
QUAYLE JOHN J (Cuthbert, Quayle & Rawling), res es Georgia 1 N of Polk.
Quayle Orpha M (wid Marcus H), tchr Middletown School, r 1512 H.
QUAYLE WM, architect 231 Granger Bldg, h 3714 4th. (See adv Classified Architects.)
Quereau Mrs Bal B, asst Public Library, res 1307 12th.
Quick Edward S, cook Griebnow & Willis, h 27th nw cor N.
Quillet Alphonso D, jeweler 945 6th, h same.
Quin Annie, stenogr T C Stockton, res 1148 J.
Quin Jane (wid Michael J), h 1959 E.
Quin Mamie, clk Miss E M Richardson, res 1148 J.
Quin Thomas R, h 1148 J.
Quin Thomas R jr, student, res 1148 J.
Quincey Amelia O, cashr S G Ingle, res 2225 C.
Quincey Naomi, student S D Commercial College, res 2225 C.
Quincey Zacheus, bkkpr S G Ingle, h 2225 C.

John Engebretsen
General CONTRACTOR
Street Paving Grading AND Excavating
CEMENT WORK A SPECIALTY
Tel. Home 3051
OFFICE ROOMS 5 AND 6
614 Fifth St.
Between G and H

CORONA SPRINGS
THE WORLDS BEST LITHIA WATER
THE PEER OF ALL TABLE AND HEALTH GIVING WATERS
DRINK IT AND NO OTHER
Office, 654 Fifth St. Phones: Sunset Main 513, Home 1512
BOTTLING WORKS 562, 564 Fourth st.

D. S. Lacey Prescription Pharmacy
THE BEST DRUGS AND CHEMICALS **Tel. 466** **951 Sixth Street**

BOYD, BANGS DRUG CO.
SEFTON BLOCK, COR. FIFTH AND C STS.
Home Phones 2404 and 2405 Sunset Main 335

Quinlan Edward J, saloon 3d sw cor I, h same.
Quinlan Thomas J, saloon 431 3d, h same.
Quinn Louisa (wid Wm B), h 112 National av.
Quinn Mary (wid Arthur), res 1421 4th.
QUINN MERCER S, real estate and insurance H ne cor 7th, Tel Home 1550, h 34 17th.
Quinn Thomas J, h ws Arctic 1 N of Palm.
Quinn Wm, clk J B Starkey, h 1015 C.
Quinones Basilio, lab, h 519 E.
Quinones Guston, lab, res 519 E.
Quinones Manuel. lab, res 519 E.
Quintero Angel R, carp, h 429 Grand av.
Quintero Ascension G, clk, res 429 Grand av.
Quintero Luis G, clk, res 429 Grand av.
Quiquis Joseph, lab, h 2116 L.
Quist Olof, mach S D Planing Mill, h 247 Milton av.

BRONCHO FLEA DRIVER
Will positively drive the pesky flea away. Guaranteed. Harmless.
John B. Starkey.
DRUGGIST
Fifth and D Streets

Quon Mane (Quon Mane & Co), h 831 5th.
QUON MANE & CO (Quon Mane), Chinese and Japanese novelties 831 5th.
Quong Chong, laundry 1203 G.
Quong Mow Yuen, Chinese mdse 420 3d.
Quong Sing Woh, laundry La Jolla.
Quong Wo Sing & Co, Chinese mdse 345 2d.
Quong Yee Wo, grocer 1105 J.

R

Raaka Gertrude, stenogr Mills & Hizar, res 660 Webster av.
Raaka John, student S D Commercial College, res 660 Webster av.
Raaka Wm, dairy 660 Webster av, h same.
Radney Wm, waiter Hotel Robinson.

Crescent Aerated and Distilled Water Company
Latest methods of distillation and aeration of water.
Watch for the Yellow Label, accept no other
Corner 8th & M
TELS. HOME 2318
SUNSET MAIN 251
SAN DIEGO CAL.

GENERAL CONTRACTOR AND BUILDER
J. T. Corcoran
3573 FIFTH ST.
Homes Built to Suit Purchaser
Terms to Suit
SEE ME

Fintzelberg & Steinmetz
RENTS COLLECTED, PROPERTY MANAGED
759 Sixth St., Express Block
Sunset Main 829 Home 1329

Gwyn & Lancaster
1313 D STREET
Agents for AMERICAN SURETY CO.
COURT, CONTRACT AND OFFICIAL BONDS MADE
PHONE SUNSET MAIN 687

Raether Edwin P, designer, res 1104 1st.
Raether Emil P, vice pres S D Brewing Co, h 1104 1st.
Raffel Adolph, fireman S D Elec Ry Co, res 22d se cor D.
Raffel Sophia (wid Herman), res 22d se cor D.
Rafferty Eleanor C (wid Alexander), h 966 10th.
Rainbow James P M, h 935 Logan av.
Rainey John B, asst Davis & Anderson, res 1219 Plaza.
Rainsberger George W, lab, h 313 Kearney av.

RAJA YOGA ACADEMY, Point Loma.

Raja Yoga Messenger, Katherine Tingley pub, 1170 5th.
Raja Yoga School, Point Loma.

RALSTON REALTY CO, D C Collier jr pres, Arthur Small sec, 841 5th.

Ralston Realty Co (branch), Frank Turnbull mngr, Mission Cliff Park.
Rambo Edward L, carp J D Raymond, h 1067 11th.
Ramelli Abele, shoemkr 543 5th, h same.
Ramey Harry A, telephone man Home Tel Co, res 2363 C.
Ramey Robert A, slsmn Chestnut Inv Co, h 2363 C.
Ramirez Pedro, lab, h 764 Front.
Ramona Building, 2d sw cor C.
Ramona The, 2d sw cor C.
Ramos Mrs Catalina, h 647 H.
Rampo Gustave, fisherman, res Point Loma.
Ramsdell Ralph H, miner, h 1321 3d.
Ramsdell Wm R, mining, h 1720 5th.
Ramsey Charles F, lab, res ns El Cajon av 1 E of Iowa.
Randal Clara J (wid Amos G), h 944 Ash.
Randal Theodore P, stenogr Simon Levi, res 944 Ash.
Randall Amory, mngr Bradley Spring Water & Bottling Co, h 545 18th.
Randall Andrew T (N Moser & Co), h 1434 E.
Randall Frances E, grocer 1118 5th, h 1920 D.
Randall Francis M, h 3334 K.

GUSTAF A. ERGO
Tailor
SUITS MADE TO ORDER
All Work Warranted
1114 Fourth St.
Tel. Home 3065
SAN DIEGO CAL.

THOMAS SMALLCOMB
You are Invited to Investigate
MY BARGAINS IN
REAL ESTATE
206 Granger Bldg.
PHONE HOME 2214
SAN DIEGO

NASON & OESTING
General Insurance Agents :: Surety Bonds
Granger Block, Under Merchants National Bank
SAN DIEGO, CAL.

REAL ESTATE **Conard, Henking & Osborn** 926 SIXTH STREET
Gen'l Agency Penn Mutual Life Ins. Co. Preferred Accident Insurance.

JAMES A. HARRIS
BOOKBINDER
BLANK BOOK MANUFACTURER
1034 Third St.
PHONE HOME 1609
SAN DIEGO CAL.

R. Dick Real Estate
Bargains in Lots Blocks and Homes City and Country
Homes built to suit purchaser
See me at Rooms 3 & 4 EXPRESS BLOCK
Home Phone 1496
S. E. Corner SIXTH and F

Ranie Gilbert, res 1237 F.
Rannals Charles, clk E Y Barnes, res Pacific Beach.
Rannell Cora, dom 2600 1st.
Rannells David W, livery, res La Jolla.
Rannells Jennie S, res 1235 5th.
Rannells Mrs Kate E, res 1235 5th.
Rannells Nathan L, livery, res La Jolla.
Ranney Harvey H, res 502 Irving av.
Ranney Sarah A (wid Hortos L), res 1929 1st.
Ransford Edward V, h 612 Logan av.
Raoul Mrs Rachel, res 458 4th.
Rapier Mrs Bertha, res 1105 D.
Rapier Cecil, res 1105 D.
Rapier Mrs Lucy, dom 867 10th.
Rapier Lucy N, dressmkr, res 3903 L.
Rapier Minnie L, clk, res 1105 D.
Rapier Wm H, janitor City Hall.
Rapson Frederick, grocer 1222 4th, h 1901 Cedar.
Rask F J, draftsman City Engineer, res Horton House.
Ratcliff Hurley B, iron molder, h 45 15th.
Rathfelder Frieda, dom 1635 4th.
Ratt Emil R, baker, h 415 Julian av.
Ratze Charles, tmstr, res 672 Columbia.
Rauch Dody D, plumber, h 534 10th.
Rauch John E, lab, res 534 10th.
Rauch Walter W, meter man, res 534 10th.
RAWLING CHARLES H (Cuthbert, Quayle & Rawling), res es Georgia 1 N of Polk.
Rawson Helen (wid Oliver G), fur rms 1202 Logan av.
Ray Antone, rancher, res Pacific Beach.
Ray James H, carp Moritz Trepte, h 410 R.
Rayburn Joseph W, harness mkr W V McConnell, h 1554 4th.
Rayburn Mrs Margaret J, millinery 1556 4th, h same.
Rayburn P Bennett, student, res 1556 4th.
Rayburn Vinnie, res 1566 4th.
Rayl Elizabeth (wid Henry), res 1137 10th.
Raymond F W, miner, res 943 4th.

FOLSOM BROS. CO. REAL ESTATE
See Folsom Bros. Co. Building Department
PHONES: MAIN 1771: HOME 1571 1015 FIFTH STREET

I. X. L. Laundry
Phones, Home 1526
Main 526
PROMPT. RELIABLE AND SATISFACTION GUARANTEED
CORNER TENTH AND I STREETS

RAYMOND JAMES D, general contractor and builder 856 20th, h same.
Rea Edna B, housekpr 1456 1st.
Rea David R, driver S D Lumber Co, res 1440 1st.
Rea Samuel W, mach 1456 1st.
READ, see also Reed and Reid.
READ DR EMMA T, dentist Pierce-Morse Bldg 1436 F, h 824 10th.
Read Harriet C, tchr B St School, res 824 10th.
Read John W, rancher, h ss U bet 35th and 36th.
Reading James, emp S D & Escondido Stage Co, res Poway.
Reames Lee T, blacksmith, h 2527 G.
Reames Thomas (Reames & Smith), res 2327 H. blacksmiths and horseshoers 4th nw cor H.
Reasoner Frank H, foreman Ballou & Cosgrove, h 925 Date.
RECEPTION THE, Alfred P Steinmann propr, wines and liquors 1418 E.
Rechel Christian, upholstr Marston Store, res 770 12th.
Recken John C, lab, h 1896 Atlantic.
RECKER MRS IDA, cashier Eureka Restaurant, res 1030 3d.
Redding Effie M, stenogr Ralston Realty Co, res La Jolla.
REDDING ETHEREL L, propr Cave Curio Store La Jolla, res same.
Redfern Alfred, designer, h 407 A.
Redfern Alfred jr, fruit packer Sparr Fruit Co, res 407 A.
Redford James W, rancher, res North San Diego.
Redlands The, fur rms 1641 E.
Redpath Eugene, clairvoyant, h 1158 3d.
Redwine John C, inmate S D Co Hospital.
REED, see also Read and Reid.
Reed Abram F, cashr Wells Fargo & Co, h 3732 3d.
Reed Building, H ne cor 6th.
Reed Clara O, clk Kate O Sessions, res 318 Grand av.
Reed Clarence L, lab, res 603 Logan av.

Hygienic Distilled Water
AND
CARBONATED BEVERAGES
—
EXCELSIOR BOTTLING WORKS
557 4th St
PHONES
MAIN 164
HOME 1164

H. J. Threlkeld
GENERAL AUCTIONEER
All kinds of
Furniture
Made to order and repaired
Second Hand Furniture
Bought, sold and exchanged
Portable Houses a Specialty
441-443 6th St.
San Diego, Cal.
Phone Main 2343

OVER & BROWNE
Excavating, Grading & General Team Work
BOTH PHONES 1326
OFFICE. 834 SIXTH STREET

1324 D St.
Sunset 740
Home 2040

E. J. SWAYNE & CO.
Real Estate in All Branches
Care of Property for Non-Residents

LOANS
INSURANCE
CONVEYANCING

Johnson & Connell

Funeral Directors

Seventh and D Streets

Telephones
Sunset Main 158
Home 1158

TELEPHONE
MAIN 1558

Hoar & Wheeler

GENERAL CONTRACTORS AND BUILDERS

Estimates Furnished

340 Kearney Ave.
AND
231 National Ave.

Reed Coralie (wid Bert G), h 871 9th.
Reed C Edward, hostler O K Livery, res 2831 8th.
Reed David C, real est 1310 D, h 1910 same.
Reed Edward F, millman M A Graham Mill Co, h 630 C.
Reed Ellen M, h 318 Grand av.
REED FRANK P (Reed & Wyman Co), h 1134 12th.
Reed Frank P, carp Russ L & M Co, h 638 C.
Reed Henry C, printer, h 930 Julian av.
Reed Huldah, dom 1726 C.
Reed John W, miner, h 603 Logan av.
Reed Lewis E, lab, res 603 Logan av.
Reed Mabel L, dressmkr, res 318 Grand av.
Reed Orran R, clk M A Vincent, res 6th nw cor D.
Reed Mrs Retta, ironer I X L Laundry, res 527 8th.
Reed Rollin S, searcher Union Title & Trust Co, h 1250 2d.
REED & WYMAN CO (Frank P Reed, Ernest F Wyman, Asa Dickey), hardware, stoves, tinware, enamel ware, etc 751 5th. (See left bottom lines.)
Reese Thomas, rest 607 7th, h same.
Reeser Casper, res 2387 J.
Reeve Clarence F, Chinese and Immigration Inspector, res Jacumba.
Reeves Joseph W, lab W L Likens, res 348 15th.
Regal Mabel A, hair dresser Misses Richards, res 524 R.
Regal Sadie L, hair dresser Misses Richards, res 524 R.
Regal Walter S, rancher, h 524 R.
Regester Fanny E (wid Cad), ironer Peerless Hand Laundry, res H nw cor 16th.
Reichart George, shooting gallery 562 5th, res same.
Reichenstein Harris A, saloon 850 6th, h 824 9th.
REID, see also Read and Reed.
Reid Arthur C, carp, h 215 Logan av.
Reid Elsie, res Thornton av nw cor 6th.
Reid Wm, tmstr City Water Dept, h Thornton av nw cor 6th.
Reidema Joe, res La Jolla.



Typewriter Exchange

Machines, Bought, Sold, Rented and Repaired. Desks and Supplies for all Machines. LORING & CO., (Inc.) 262 5th St. and 1327 F St.



F. W. BRADLEY Family Trade a Specialty
Tels: HOME 1157, MAIN 157
WHOLESALE AND RETAIL WINES AND LIQUORS
Sole owner of the Celebrated Bradley Spring 1058-1062 FOURTH ST., cor. C

Reif John F, sec Schultheiss Bros Co, h 2143 H.
Reiley Michael, rancher, res North San Diego.
Reinbach George W, tmstr, h 803 F.
Reinbold Carl Q, bkkpr Ralston Realty Co, res 2148 E.
Reinbold Emil C, music tchr, res 2148 E.
Reinbold Herman, clk August Sensenbrenner, h 2148 E.
Reinecke Rosa (wid Carl), res 1133 15th.
REINERT, see also Rhinehart and Rinehart.
Reinert Ema I, stenogr Gillmore & Co, res 306 Grand av.
Reinert Ole, carp M A Graham Mill Co, h 306 Grand av.
Reinhardt Wm G, clk Marston Store, res 1226 4th.
Reinke Mrs Florence, res 1149 B.
Reinners Johanna, res 852 12th.

STRAIGHTFORWARD methods of doing electrical work have laid the foundations of our success in making the
"SOUTHERN ELECTRICAL CO"
stand for all that is best in our line. 815-817 FIFTH
HOME 1277 SUNSET MAIN 277

Reitz Benjamin F, eng tug Santa Fe, res 835 6th.
Reliable Decorative Co The (Alexander Pearson, Roman Sadowsky), painting and paper hanging 1245 5th.
Remondino Alvema, res 1539 E.
Remondino Charles H E, student, res 1504 5th.
Remondino Frederick E, res 1504 5th.
REMONDINO PETER C, physician and surgeon, office 1502 5th, h 1504 same, Tel Main 432, Home 1432.
Renault Fedora, cigars 458 4th, h same.
Rench Stull I (Rench & Son), h 3725 5th.
Rench Wm S (Rench & Son), res 3725 5th.
Rench & Son (Stull I and Wm S), grocers 3725 5th.
Rendle Thomas A, agt Bartlett Est Co, res 1271 5th.
Renggli Martin, dairy 717 National av, h same.
Reniff Ella V (wid Garrett R), res 715 10th.
Renne Alfrieda, fur rms 932 1st, h same.

General Contractor AND Builder
M. Trepte
534 Sixth St.
Tel. MAIN 787
Screens, Store and Office Fixtures. Job Work.

Tel: Home 2350
Sunset Main 350
FOR THE
Yacht Dolphin
¶ For
¶ Pleasure
¶ and
¶ Fishing
¶ Trips
THE
STAR BOAT HOUSE
Formerly the H Street Wharf
Foot of H St.

NAPOLEON J. ROY
FINE TAILORING
PHONE HOME 1182 942 FIFTH STREET

Kessler Machine & Supply Company
First-Class Machine Work, Automobile Repairing
Phones: Main 2015, Home 2015
416-430 Sixth Street

Packard's Book Store

For Your Visiting Cards, Wedding Invitations, Fine Stationery or the Latest Popular Book

951 FIFTH ST.

K. C. Naylor

Cutter of Precious Stones

We have our own mines of Beryl, Tourmaline, Turquoise, Opal, Topaz, Andalusite and Garnet.

1320 C St.

Renner Wm A, meter repr City Water Dept, h 1331 5th.
Rennie Chester F, lab, res 932 1st.
Rennie Mary, fur rms 644 4th.
Rens Minnie C (wid Martin R), nurse, res 1643 F.
Rens Theodore T, dairy North San Diego, res same.
Rentsch Andrew, bartndr Wm Seifert, h 345 13th.
Rentsch Andrew jr, stripper August Sensenbrenner, res 345 13th.
Rentsch Richard C, lab, res 345 13th.
Repson Frederick, mngr and sec S D Rochdale Store, res 1900 Cedar.
Requa Edward H, fur rms 2327 H.
Requa Richard S, elec F S Hartwell, res 2327 H.
Resberg Peter, res 729 7th.
Restine Mrs Anna B, fur rms 1629 F.
Restine James, h 1629 F.
Restovich George, rest 1235 F, res 1036 same.
Retail Dealers' Association, George Urban pres, A D Jordan sec, 1329 F.
Retail Grocers' Annex, A Sidney Smith pres, A D Jordan sec, 1329 F.
Rettenmaier Wm A, dyer 1243 5th, h same.
Reupke Dora H, clk Arey & Jones, res 655 Franklin av.
Reupke Frederick T, lab, res 655 Franklin av.
Reupke Henry T, rancher, h 655 Franklin av.
Reupsch Mabel, stenogr C W McKee, res 1939 K.
Reupsch Wm F, shoemkr 1939 K, h same.
Reupsch Wm F jr, painter O Whitmore, h 2003 J.
Reuther Louisa (wid Paul), h 3290 M.
Revere The, fur rms 1126 4th.
Revey Charles, caretaker U S Army barracks, res Arctic nw cor H.
Rex Wm, h 408 Logan av.
Reyber Ernst L, phy 614 5th, h same.
Reyes Albina (wid Librado), h 1846 K.
Reyes Benjamin, lab, res 1846 K.
Reyes Robert, lab, res 1846 K.
Reynolds Alexander, h 2372 1st.

REED & WYMAN CO.
TELS. HOME AND SUNSET 1497
Dealers in Builders' Hardware, Stoves and Ranges, Mechanics' Tools and Cutlery
751 FIFTH STREET, NEAR F SAN DIEGO, CALIFORNIA

San Diego Commercial College
Sefton Block, Fourth and C Sts. Day and Evening Classes

Reynolds Alexander jr, teller Natl Bank of Commerce, res 2372 1st.
Reynolds Clark S, emp W B Hage, res G nw cor 5th.
Reynolds Edward W, emp Home Tel Co, res 948 9th.
Reynolds Elbridge J, printer, res 1335 3d.
Reynolds Ernest C, circulator San Diego Sun, res 835 6th.
Reynolds Frederick A, res 835 6th.
Reynolds Herman, carp, res 1022 A.
Reynolds Hiram H, h 1557 1st.
REYNOLDS JAY N, councilman 7th Ward, h 823 22d.
Reynolds John, res 1518 F.
Reynolds Leslie S, carp, h 1022 A.
Reynolds Myrtle, housekpr 3872 3d.
Reynolds Walter, printer, res 1321 E.
Reynolds Wm, painter, res G nw cor 5th.
Reynolds Wm A, carp, h 457 12th.
RHINEHART, see also Reinert and Rinehart.
Rhinehart Mrs Ella, h 3217 L.
Rhoades Bertha, clk Marston Store, res Chula Vista.
Rhoads Abraham, res La Jolla.
Rhoads George W, h ns El Cajon av 4 E of Missouri.
Rhoads Roscoe M, res La Jolla.
Rhodes Erling, plumber, res 1022 C.
Rhodes Mrs H L, res 1138 D.
Rhodimer L Beemer, h 229 Milton av.
Rhudy Peter, res 1518 F.
Riall Ernest (Riall & Baldwin), atty 911 5th, h Thornton av nw cor 7th.
RIALL & BALDWIN (Ernest Riall, Clarence H Baldwin), mines and mining 911 5th.
Ribas Benina (wid Ramon), h 2417 N.
Ricard Peter, dairy North San Diego, res same.
Ricaud Clement, cook, res 1231 D.
Rice Charles N, rancher, h Sutter nw cor Jackdaw.
Rice Cyrus, waiter Minneapolis Rest, res 924 3d.
Rice Daniel W, res 1060 4th.
Rice John C, asst cashr Natl Bank of Commerce, h 1552 6th.
Rice John M, rancher, res Pacific Beach.

Pioneer Garbage Company
Skinner Bros.
Proprietors
Chimneys and Cess Pools Cleaned on Short Notice
OFFICE
2305 L St.
SAN DIEGO
Phones
MAIN 313
HOME 2505

PATENTS
Procured Everywhere
Patent and Trade-Mark Suits in all Courts
Townsend, Lyon Hackley & Knight
504-507 Merchants Trust Co. Bldg.
207 So. Broadway
LOS ANGELES CAL.

Southern California Music Co. 1050 FOURTH STREET
Telephones
Sunset 337 Home 1337
Sole Agents for the **WONDERFUL PIANOLA** C. H. RUNDEL, Manager

Hyatt Detective Agency Legitimate Detective Work
CAREFULLY AND PROMPTLY ATTENDED TO
FRANK A. HYATT, General Manager ROOM 28, LAWYERS BLOCK

Rice Julius A (Rice & Lewis), res National City.
Rice Louis J, cashr American Natl Bank, h 3575 4th.
Rice Olney F, res 932 D.
Rice Mrs Sigrid, fur rms 1060 4th.
Rice Thomas, mngr New Era Loan Co, h 941 11th.
RICE & LEWIS (Julius A Rice, Gail H Lewis), real estate, loans and insurance 224 Granger Bldg 5th sw cor D.
Rich Whit, lab Folsom Bros Co, res Pacific Beach.
Richards Charles B, h 1023 Front.
Richards Charles B, h 912 Kalmia.
Richards Charles O, eng S D Ice & Cold Storage Co, res 912 Kalmia.
Richards Edward E, tmstr Brown & Over, res 1548 K.
Richards Edwin L (E L Richards Realty Co), h 1833 2d.

ENTIRELY NEW LINES OF
Gas and Electric Fixtures
and up to date ELECTRICAL SUPPLIES. Positively the largest stock in the city. You know where, the oldest established place,
F. S. HARTWELL, 943 Sixth, San Diego

Richards Eugene, livery H ne cor 11th, h 7th nw cor K.
Richards Eva M, stenogr Richards Realty Co, res 1833 2d.
RICHARDS E L REALTY CO (Edwin L Richards), 324 to 326 Granger Bldg.
Richards Hattie, res 1512 H.
Richards Herbert S, mngr S D Ice & Cold Storage Co, h 1545 6th.
RICHARDS HUGH T, chief engineer S D Eastern Ry Co 31 Keating Bldg 1332 F, res The Terrace.
Richards Katharine (wid John), h 1468 Front.
Richards Katharine E (Misses Richards), res 1468 Front.
Richards Mabel H, milliner Kahle & Mizen, res 1833 2d.

Telephone Main 2272
The San Diego Hydraulic Stone Co.
All kinds of Concrete Work
Manufacturers of Concrete Blocks for Building Purposes
N and Eleventh Streets

Telephone Main 569
Simpson-Pirnie Granite Co.
821 D Street
MONUMENTS
Silver Medal at St. Louis for best granite on Pacific Coast

Call at the **Elite Studio** Fifth and F Streets and see our Photo Etchings, the very latest in Photography
Miss E. M. Richardson San Diego. Cal.

Gen'l Insurance and Real Estate **GWYN & LANCASTER** PHONE: SUNSET MAIN 687 1313 D STREET

Richards Marian F (Misses Richards), res 1468 Front.
Richards Maud, res 1250 10th.
RICHARDS MISSES THE (Katharine E and Marian F), hair dressing, manicuring, massage, chiropody, etc 1158 5th.
Richards Robert O, solr Met Life Ins Co, res 1250 10th.
Richards Roy, driver Hamilton Bros, res 1833 2d.
Richardson Alice, dressmkr, res 943 10th.
Richardson Amy J, res 2021 E.
Richardson A Tappan, h Coe se cor 31st.
Richardson Charles D, h 646 12th.
Richardson Cornelia M (wid Thomas G), h 1730 1st.
RICHARDSON EDITH M, propr Elite Studio, photographer, artistic posing and lighting 767 5th, res Albatross Inn. (See left bottom lines and adv Classified Photographers.)
Richardson Frederick I, h 2721 G.
Richardson Ida M, tchr, res Coe se cor 31st.
Richardson Jacob J, h 704 Kearney av.
Richardson James W, driver H P Burns, res 1330 State.
Richardson Laura N, folder, res 704 Kearney av.
Richardson Mary E (wid Elbert), h ws 11th bet Date and Elm.
Richardson Thomas E, clk Marston Store, h 1739 Front.
Richardson Thomas J (Richardson & Baldwin), h 643 Milton av.
Richardson Wm, fisherman, res 1198 India.
Richardson Wm M, lab City Water Dept, h 1330 State.
Richardson Willis L, bkkpr S D Lumber Co, h 722 Beardsley.
Richardson & Baldwin (Thomas J Richardson, Harry H Baldwin), painting contrs 617 7th.
Richelieu Hotel, Daniel W Craig mngr, 1055 5th.
Richert Joseph J, rancher, res Pacific Beach.
RICHEY, see also Ritchie.

San Diego Boat House
KINDER & NICOL
Proprietors
Launches, Sailboats and Rowboats to Let by the Hour or day. Boats moored and Repaired a Specialty
Boats Day or Night
Tels. Main 1897 Home 2592
P. C. S. S. WHARF FOOT OF FIFTH STREET

Ernest Levan Owen
Pianist Teacher Accompanist
STUDIO
1557 2nd St.
Sunset Phone, Main 285

NASON & OESTING
General Insurance Agents :: Surety Bonds
Granger Block, Under Merchants National Bank SAN DIEGO, CAL.

CHICKERING BROTHERS PIANOS are the only ones made by the Chickering family. Ask for Chickering information. We have exclusive agency.
THEARLE & CO.
1025-1031 FIFTH STREET

LAUNDRY METHODS, that are Hygienic, Sanitary and Odorless; which Purifies and Disenfects Your Fabrics are used at the

Sanitary Laundry Co.

12th and K Sts.

Phones: MAIN 254
HOME 1254

SWAN'S ADDITION TO SAN DIEGO CALIFORNIA

Extending from 42d to 47th Streets

Sunny Southern California Cottages and Homes

E. J. SWAN
918 Fifth St.
San Diego. Cal.

Terms Easy and to suit all

Richey Rev James, A M, h 3296 I.
Richey Jay H, real est 908 6th, h 3417 H.
Richey Leland, clk O D Conover, res 3417 H.
Richey Max, clk Hotel Robinson.
Richie John, barber 858 5th, h same.
RICHMOND MINING CO, L N Bailey pres, Sam Ferry Smith sec, 841 5th.
Richter Adolf, h 440 16th.
Rickard Chester D, plumber E H Wright, res 1314 G.
Ricker Marion, stenogr Coronado Beach Co, h 4268 Campus av.
Rickey Frederick J (Stone & Rickey), h 2109 Robinson av.
Rickey Henry L, bkkpr Hamilton Bros, h 2379 F.
Rickey Hortense J, photogr J E Slocum, res 2379 F.
Ricklefsen Wm, clk, h 415 Webster av.
Rider Charles M, motorman S D Elec Ry Co, h 1231 State.
Ridgeway Roy F, clk Johnson & Roberts, res 701 Julian av.
RIEDMAN FRED, propr The Club, 945 4th, res 1220 2d.
Riedy Agnes J, clk A M Ingersoll, res 2540 H.
Riedy James, cement wkr J F Over, h 2540 H.
Riese Mrs Annie, h 242 11th.
Riese Rose, vest mkr, res 242 11th.
Rife Jacob W, office 228 Granger Bldg, res 1162 5th.
Riggs Mrs Louise F, res 1104 4th.
Riggs Ray, student, res 1104 4th.
Riggs Willard, bell boyHotel Brewster, res 1106 4th.
Riley Andrew J, res 530 O.
Riley Edward, lab, res H 1 E of Una Sta.
RILEY LEWIS S, attorney at law 529-531 Granger Bld, h 1917 D.
Riley Thomas, lab, h H 1 E of Una Sta.
Riley Wm F, accountant 216 Granger Bldg, h 604 3d.
Rinde Birdie, dressmkr Mrs B F Myrick, res 614 14th
Rinde Christopher K, foreman, h 614 14th.
RINEHART, see also Reinert and Rhinehart.
Rinehart Albert J, carp, h 1252 State.

SCHNELL'S SANITARY DAIRY Tels. Home 3054 Sunset Main 654
Producers and Retailers of Sanitary MILK, CREAM, BUTTER and EGGS
Oscar F. Schnell, City Manager; Henry F. Schnell, Ranch and Dairy Manager
Ranch and dairy, NESTOR Phone Suburban 128
Office and Milk Depot. 1261 Fifth Street San Diego, California

I. X. L. Laundry
Phones, Home 1526
Main 526
PROMPT. RELIABLE AND SATISFACTION GUARANTEED
CORNER TENTH AND I STREETS

Rinehart Alfred S, carp, res 1252 State.
Rinehart Wilke, h 69 Water Front.
Rion Croxton L, dentist 1534 C, h same.
Ripley Allen M, collr Pioneer Truck Co, res 946 12th.
RIPPEY CHARLES H, attorney at law 1047 5th room 7, res M E Church Bldg.
Risdon Ralph W (Morse & Risdon), h 1420 1st.
Rising Harry P, real est 507 Granger Bldg, h 3980 2d.
Risley Adon A, driver Model Laundry, res 845 20th.
Risley Alphonso, h 845 20th.
Risley Douglas, with Loring & Co, h 1630 E.
Ritch Charles A, lab, h 728 Milton av.
Ritch Claude M, clk S G Ingle, res 728 Milton av.
Ritch Paul E, driver M F Heller, res 728 Milton av.
Ritchhart Orville G, plumber H S Johnstone, res 943 10th.
RITCHIE, see also Richey.
Ritchie Alfred H, pressman Aryan Theosophical Press, h 1364 Union.
Ritze Sophie, dom 1130 Walnut av.
Rivera Joseph M, painter G V Kidd, res 1036 F.
Riveral Manuel V, lab, h 1350 25th.
Riveroll Mrs Mary, res 849 8th.
Rivers Hartford G, phys 860 21st, h same.
Rivers J Harry, h 915 22d.
Roark James A, miner, h 1325 5th.
Robbins Archibald R, mach Hensley-Howard Co, h 1907 Arctic.
ROBBINS G COLLIER, mining engineer and assayer 940 D, res 958 3d.
Robbins Lillie, clk Woman's Art Exchange, res 807 F.
Robbins Nettie J (wid John M), res 1304 2d.
Robbins Rufus H, supt Spreckels Wharf, h 3637 7th.
Robbins Sarah E (wid Manson), cook Milton Cochran, h 807 F.
Robe Charles F, h Juniper ne cor 1st.
Robe Mrs Lorena E, nurse, res 900 Brooks av.
Roberts Albert, real est 958 6th, h 1025 13th.

Phone Main 668
Home Phone 1668
If it is made of TIN, COPPER OR SHEET IRON
Welte Toms & Blair
Can make it
John W. Welte
Manager
Hot air heating and ventilating a specialty. Water tanks, wagon tanks. Hotel and Restaurant work. Cornice and roofing. Kinneas's patent steel ceiling, metal tiling, etc.
Repairing promptly attended to
444 Sixth Street
441 Fifth Street
San Diego, Cal.

D. S. GRISWOLD & CO.
ELECTROTYPERS
239 WINSTON ST.
Los Angeles, Cal.

PALACE CROCKERY STORE
CUT GLASS, CHINA, LAMPS, TABLE CUTLERY, SILVER PLATED WARE, ETC.
ALFRED STAHEL & SON
916 FIFTH STREET

1324 D St.
Sunset 740
Home 2040

E. J. SWAYNE & CO.
Real Estate in All Branches
Care of Property for Non-Residents

LOANS
INSURANCE
CONVEYANCING

Frye, Garrett & Smith
PRINTERS
1031 SIXTH ST.
BOTH PHONES

Jersey Milk Co.
H. L. WESTON
Proprietor
Best Butter Cream and Milk
2345 H ST.
PHONES
HOME 2034
MAIN 834

Roberts A Edward, mngr Ralston Realty Co, h 1715 Beech.
Roberts Charles A, bartndr Ed Hayes, res 4th sw cor J.
Roberts Charles H, dept mngr Marston Store, h ns F bet 29th and 30th.
Roberts Clarence H, h 253 19th.
Roberts Curtiss, res 6th nw cor D.
Roberts Edward, h 1640 3d.
Roberts Edward, h T sw cor 32d.
Roberts Edward M (E M Roberts & Co), h 1568 6th.
Roberts Mrs Eliza V, h 720 3d.
Roberts Emma, res 729 7th.
ROBERTS E M & CO (Edward M Roberts, Harry J Lewis), boots and shoes 750 5th.
Roberts Fannie E, photogr, res 1324 12th.
Roberts Frederick V, wrapper, res 1025 13th.
Roberts George O (Johnson & Roberts), res 648 Logan av.
Roberts Guy T, motorman S D Elec Ry Co, res 1324 12th.
Roberts Harry F (Johnson & Roberts), res 648 Logan av.
Roberts Henry C, clk Western Metal Supply Co, res 6th nw cor D.
Roberts Hugh W, clk, res 1324 12th.
Roberts Irene, dom 1030 24th.
Roberts Jennie A (wid Lucerne), h 2704 H.
Roberts John, blksmith Frank Edwards, res 729 7th.
Roberts Rev John B, pastor Free Methodist Church, h 917 Beech.
Roberts John E, h 1324 12th.
Roberts John H, h 1231 13th.
Roberts Josephine, organist First Congregational Church, res 1640 3d.
Roberts Mrs Laura A, dressmkr Mrs H J Gant, res 253 19th.
Roberts Matilda (wid Joseph W), res 232 Boston av.
Roberts Paul J, ship clk Russ L & M Co, h 804 H.
Roberts Preston, rancher, res Pacific Beach.

C. A. SHEPPARD
SHEPPARD CYCLE CO.
958-960 SIXTH ST.
Successor To
PHONE MAIN 613
THE BEST BICYCLE THE DAYTON

F. W. BRADLEY Family Trade a Specialty
Tels: HOME 1157, MAIN 157
WHOLESALE AND RETAIL WINES AND LIQUORS
Sole owner of the Celebrated Bradley Spring 1058-1062 FOURTH ST., cor. C

Roberts Robert T, clk, res 1036 F.
Roberts Ruth, nurse, res ns F bet 29th and 30th.
ROBERTS SAMUEL L, physician by histionic suggestion 6 Pacific Bldg 1424 F, h 4327 Carolina.
Roberts Wm A, shoes, res 1640 3d.
Robertson Alexander, lab, res La Jolla.
Robertson Bassett R, sheet metal wkr S G Ingle, res 1329 India.
ROBERTSON EARL, stove expert, all work guaranteed 1049 6th, Tel Sunset Main 1838, Home 3044 h 1043 6th.
Robertson George H, mach, h 638 Kearney av.
Robertson James, checker West Coast Lbr Co, h 215 12th.
Robertson Jennie E, dressmkr, res 731 Kearney av.
Robertson Robert R, clk, h 1329 India.
Robertson Thomas H, eng S D P B & L J Ry, res La Jolla.
Robinson Charles W, propr Horton Exchange Hotel and Hotel Robinson, res same.
Robinson Charlotte G (wid Graham,) asst Public Library, res Albatross Inn.
Robinson Dena, dom 2351 5th.
Robinson Earl, plumber, h 1253 State.
Robinson Elizabeth, res 1162 8th.
Robinson Mrs E F, res 1210 Ash.
Robinson Fred H, stenogr, h 234 Grand av.
Robinson Frederick Q, h 726 Julian av.
Robinson George C, h 2335 Arctic.
Robinson George R, carp, h 1821 H.
Robinson John, h 868 Union.
Robinson Malcomb C, steward Hotel Robinson.
Robinson Mrs Mary C, res La Jolla.
Robinson Milton L, clk D C Hazelrigg, h 1062 10th.
Robinson Minerva J (wid Stephen), res 605 Milton av.
Robinson Mrs M Josephine, canvasser, h 915 9th.
Robinson Nathan, upholstr J J Sellers, h 832 Union.
Robinson Philip R, printer, res 541 5th.
Robinson Robert, clk G E Phipps, res 1329 India.

A. J. Bradley
Claude Woolman
Bradley & Woolman
Funeral Directors
Lady Assistant
PHONES
Sunset Main 55
Home 2255
7th cor C:
P. O. Box 702
SAN DIEGO
CAL.

TELEPHONE
RED 2831
FOR THE
Best Milk and Cream
ALLEN'S DAIRY
ALLEN & SON
Proprietors
Family Trade a Specialty
Dairy at Mission Valley, San Diego
Address
P. O. Box 650

C. H. BALDWIN REAL ESTATE, SURETY BONDS, INVESTMENTS
FIRE, ACCIDENT, LIABILITY AND PLATE GLASS INSURANCE
911 FIFTH STREET PHONES: HOME 1167: SUNSET 1447 SAN DIEGO, CAL.

Abstract Title & Trust Co. Of San Diego

Office: Title Bldg., 841 Fifth Street Tels: Sunset Main 302; Home 2051 to 2057

Pioneer Artificial Stone Works

J. P. CHRISTENSEN Propr.

Plain and Ornamental Concrete and Cement Work

739 SEVENTH

P. O. BOX 831

City Carpenter Shop

ARTHUR ASAY Proprietor

CONTRACTOR AND **General Jobber**

SCREENS STORE AND OFFICE FIXTURES

1549 I STREET

TEL. MAIN 352

Robinson Rox L, musician, res 568 5th.
Robinson Thomas, blksmith 739 3d, res 548 12th.
Robinson Thomas H, fireman S S St Denis, h 722 Ash.
ROBINSON THOMAS H, mngr Paradise Valley Sanitarium Treatment Rooms 1117 4th, res National City.
Robinson Wm A, janitor Y M C A, h 833 13th.
Robinson Wm F, carrier P O, h 542 Logan av.
Robison Mrs Blanche, res 723 2d.
Robles Antonio M, tamales 1220 F, h 534 D.
Roblin Frederick J, res 318 R.
Roblin Joseph R, h 318 R.
Roblin Rachel L (wid Joseph R), res 318 R.
Robson Elizabeth, artist, res 6th nw cor D.
Roby A H, res 1237 F.
Roby Reuben T, carp, h 232 Milton av.
Robyn Mrs Carolina, h 1820 E.
Robyn Edgar R, paper carrier, res 1820 E.
Robyn Hans, bkkpr C S Hardy, res 971 20th.
ROCHDALE CO-OPERATIVE ASSOCIATION, 715 4th.
ROCHDALE STORE, San Diego Rochdale Co proprs, groceries 715 4th.
ROCHE BILLEY, propr Budweiser Saloon and agent Anheuser Busch Brewing Assn 943 4th, res 1033 2d.
Roche John, painter, res 958 3d.
Rochford Mrs Eliza, dom 3545 1st.
Rockfellow Albert G, h 1626 7th.
Rockfellow Wm A, clk Marston Store, res 1626 7th.
Rockville The, boarding 1632 4th.
Rockwood John M, painter, res Pacific Beach.
RODGERS, see also Rogers.
Rodgers Helen B, student, res 1270 1st.
Rodgers John W, fur rms 1270 1st.
Rodman George E, creamery 872 7th, h 857 same.
Rodriguez Celia (wid Jose Maria), h 724 F.
Rodriguez Cleotilde, res 1648 Arctic.
Rodriguez Jose M, lab 2414 F.
Rodriguez Lando, waiter, res 22 17th.

DAVIS & ANDERSON SUNSET PHONE MAIN 139 HOME PHONE 1139

UNDERTAKERS, EMBALMERS AND FUNERAL DIRECTORS

1219 PLAZA LADY ATTENDANT SAN DIEGO. CAL.

STAR CYCLE WORKS All Work Promptly Done and Guaranteed
BICYCLES, AUTOMOBILES, AND SUPPLIES. VULCANIZING A SPECIALTY
GEO. C. DeWITT. Prop. **1624 H. St.** **Phone Home 1674**

Rodriguez Levi, lab, res 22 17th.
Rodriguez Mauricio, plasterer, h 232 Newton av.
Rodriguez Narciso, lab, h 178 Milton av.
Rodriguez Pilar (wid Roman), h 22 17th.
Rodriguez Rudecinda V, res 1648 Arctic.
Rodriguez Sixto, lab, res 1648 Arctic.
Rodriguez Mrs Ysidora V, h 1648 Arctic.
Roesch Caroline, dom 3312 B.
Roeslein Louis J, clk Eagle Drug Co, res 2361 C.
Roeslein Rose (wid John), h 2361 C.
Roffler Louis A, h 1071 16th.

ROGERS, see also Rodgers.

Rogers Annie, dom Maple nw cor 4th.
Rogers Annie E, h 839 8th.
Rogers Della, tel opr, res 2065 Robinson av.
Rogers Edward F, messgr, res 2065 Robinson av.

ROGERS EDWARD O, carriage and wagon making 509-511 6th, h 2810 H.

Rogers Elizabeth E, tchr State Normal School, h 1644 4th.
Rogers Ellen(wid Henry J G), h 3238 L.
Rogers Frederick W, h 739 Irving av.
Rogers George T, res 2024 State.
Rogers Harold D, clk, res 2024 State.
Rogers Ivins D (I D Rogers & Co), h 922 8th.
Rogers I D & Co (Ivins D Rogers), real est 204 Granger Bldg.
Rogers John, grocer 2131 K, h same.
Rogers John D, track foreman S D Elec Ry Co, h 2065 Robinson av.
Rogers John T, bkkpr Julian Produce Co, res 2024 State.
Rogers Joseph E, bartndr J J Podesta, h 2033 Columbia.
Rogers Nelson E, foreman Cement Products Co, h 422 8th.
Rogers Rebecca, artist, h 2d se cor University av.
Rogers Samuel, phys, h 2024 State.
Rogers Sarah S (wid John A), h 809 Julian av.

John Engebretsen
General CONTRACTOR
Street Paving Grading AND Excavating
CEMENT WORK A SPECIALTY
Tel. Home 3051
OFFICE
ROOMS 5 AND 6
614 Fifth St.
Between G and H

CORONA SPRINGS
THE WORLDS BEST LITHIA WATER
THE PEER OF ALL. TABLE AND HEALTH GIVING WATERS DRINK IT AND NO OTHER
Office, 654 Fifth St. Phones: Sunset Main 513, Home 1512
BOTTLING WORKS 502, 504 Fourth st.

D. S. LACEY **PURE DRUGS**
Prompt and Accurate Service
PRESCRIPTION PHARMACY **Tel. 466** **951 Sixth St.**

BOYD, BANGS DRUG CO.
SEFTON BLOCK, COR. FIFTH AND C STS.
Home Phones 2404 and 2405 Sunset Main 335

Crescent Aerated and Distilled Water Company
Latest methods of distillation and aeration of water.
Watch for the Yellow Label, accept no other
Corner 8th & M
TELS. HOME 2318
SUNSET MAIN 251
SAN DIEGO CAL.

GENERAL CONTRACTOR AND BUILDER
J. T. Corcoran
3573 FIFTH ST.
Homes Built to Suit Purchaser
Terms to Suit
SEE ME

Rogers Walter J, asst frt clk S D Cuy & E Ry Co, res 2024 State.
Rogers Wm R, cashr Merchants' Natl Bank, h 1571 7th.
Rohrer Wm L, sec-mngr Angew Sanitarium, h 3805 5th.
ROHRS JOHN (John Rohrs & Co), h 636 5th.
ROHRS JOHN & CO (John Rohrs, Clem Sachse), proprs The Pony, wines, liquors and cigars 636-638 5th, Tel Main 546. (See adv at name, The Pony.)
Roissy Rev Henry, pastor First M E Church Pacific Beach, res same.
Roitsch Albert, porter Hotel Brewster.
ROLAND, see also Rowland.
Roland Mary, h 403 H.

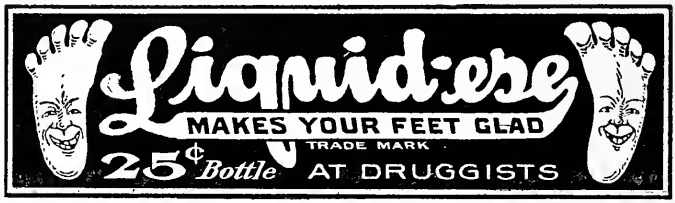

ROLFE CHARLES D, real estate 1308 C, h 1401 5th.
ROLFE CAPT ROBERT H, constructing quartermaster U S A 34 Keating Bldg, h 2528 4th.
Roma Hotel, Marco Bennes propr, 541 5th.
Romer Annie M, cashr Edward Kingston, res 1243 Front.
Romer Emil J, tailor Joseph Romer, res 1243 Front.
Romer Joseph, tailor 1332 D, h 1243 Front.
Romero Mrs Bernarita, h 213 Logan av.
Romero Cayetano, lab, res 213 Logan av.
Romero Daniel, lab, h ns A 1 E of Atlantic.
Romero Daniel G, boat bldr Atlantic nw cor F, h 1318 California.
Romero Joseph, blksmith J C Fuentes, res 1111 H.
Romero Juan, lab, h 1642 Arctic.
Romero Juan jr, longshoreman, res 1642 Arctic.

Fintzelberg & Steinmetz
REAL ESTATE, INSURANCE AND LOANS 759 Sixth Street, Express Block
Sunset Main 829 Home 1329

Gen'l Insurance and Real Estate **GWYN & LANCASTER** PHONE: SUNSET MAIN 687 1313 D STREET

Romero Manuel, carp Daniel Romero, h 645 Atlantic.
Romero Peter, helper J C Fuentes, res 1111 H.
Romero Susie, res 1642 Arctic.
Romero Victor, lab, res 1642 Arctic.
Rood Robert A, dentist 832 5th, h 1227 9th.
ROOD VERNON V, successor to Charles Kiessig & Son, bicycles, guns, ammunition and sporting goods 4th sw cor F, h 344 Logan av. (See front cover and Classified Sporting Goods.)
Rooney Guy, waiter, res 1422 1st.
Rooney Wm, gardener, h 1422 1st.
Roosevelt Club, Albert Few pres, Reginald Townsend sec, 440 5th.
Root Eleazer T, lab, res 1105 D.
Root Frances A (wid Orlando G), res 3345 G.
Roper Florence, sec Zlacs Rowing Club, res 2232 5th.
Roper Julia S (wid Fordyce), h 2232 5th.
Roques George E, condr S D Elec Ry Co, h 710 C.
Rorke B B, solr Evening Tribune, res 1060 4th.
Rosas Juan, dom 515 20th.
Rose Canon Brick Co, John S Akerman sec, 1311 E.
Rose Charles E, res 1127 6th.
Rose Clara (wid John), h 454 21st.
Rose Henrietta, tchr Middletown School, res 1148 8th.
Rose John L, watchmkr, h 1127 6th.
Rose Robert B, res 729 7th.
Rose Wm, h 413 20th.
Rosemeier Mrs Anna, h 1569 Arctic.
Rosemeier Lena, dom, res 1569 Arctic.
Rosemont The, fur rms 519 5th.
Rosenberger Charles, supt San Diego Flume Co, res La Mesa.
Rosenberger Homer, driver S D Steam Laundry, res 726 5th.
Rosenberger Lewis S, driver S D Steam Laundry, res 761 6th.
Rosenfeld Alfred, slsmn August Sensenbrenner, h 1563 9th.
Roseville Ferry, ft of H, Santa Fe Wharf.

GUSTAF A. ERGO
Tailor
SUITS MADE TO ORDER
All Work Warranted
1114 Fourth St.
Tel. Home 3065
SAN DIEGO CAL.

THOMAS SMALLCOMB
You are Invited to Investigate
MY BARGAINS IN
REAL ESTATE
206 Granger Bldg.
PHONE HOME 2214
SAN DIEGO

NASON & OESTING
General Insurance Agents :: Surety Bonds
Granger Block, Under Merchants National Bank SAN DIEGO, CAL.

REAL ESTATE **Conard, Henking & Osborn** 926 SIXTH STREET

Gen'l Agency Penn Mutual Life Ins. Co. Preferred Accident Insurance.

JAMES A. HARRIS

BOOKBINDER BLANK BOOK MANUFACTURER

1034 Third St.

PHONE HOME 1609

SAN DIEGO CAL.

R. Dick Real Estate

Bargains in Lots Blocks and Homes City and Country

Homes built to suit purchaser

See me at Rooms 3 & 4 EXPRESS BLOCK

Home Phone 1496

S. E. Corner SIXTH and F

Roseville School, Keysey Hunter prin, Point Loma.
Rosier Adolph, res 3936 Vermont.
Rosier Augustine (wid John), h 3936 Vermont.
ROSS ALBERT K (Ross & Teal), h 4495 Campus av.
Ross Albert L (A L Ross & Co), h 1568 5th.
ROSS A L & CO (Albert L Ross, Charles R Dauer), real estate 38-39 Lawyers Bldg 919 4th.
Ross John McG, fisherman, res 65 Water Front.
Ross Margaret M, nurse, res 1532 6th.
Ross Pete W, prin Middletown School, h 2145 4th.
Ross Sena W (wid James W), res 2145 4th.
Ross Wm C, h 716 Milton av.
ROSS & TEAL (Albert K Ross, Frank P Teal), general contractors and builders 4495 Campus av. (See adv Classified Contractors.)
Rossario Sabato, lab C A Holmquist, res 541 5th.
Rossman Harrison, h 3213 L.
Rossman Willard A, carp, h rear 1027 15th.
Roth Elmer, nurse Agnew Sanitarium.
Roth Martin, gardener Laurel nw cor 6th.
Roth Myra, nurse The Agnew Sanitarium Training School for Nurses, Beech ne cor 5th.
Rother Edward J, clk S D Hdw Co, h 1744 1st.
Rotnor Henry, h 501 Boston av.
Rotnor Mrs Minnie C, h 1442 10th.
Rott Emil R, baker Sou Cal Baking Co, h 415 Julian av.
Roussel Jules, saloon G ne cor 4th, h same.
Rovai Andrew, fisherman, h 339 Sargent av.
Rovai Joseph, clk, res 339 Sargent av.
Rovai Louis, clk Hamilton Bros, res 339 Sargent av.
ROWAN MRS LOLETA L, vocal teacher 1745 1st, h same, Tel Sunset Main 2053.
Rowan Thomas E, ins 1308 C, h 1745 1st.
Rowe John, roofer, res 4020 N.
Rowe Lilla M, tel opr, res 1022 8th.
Rowe Wm E, h 1022 8th.
Rowell Henry L, dept mngr Marston Store, h 942 10th.
Rowen Aileen R (wid Wm S), h 3514 1st.

FOLSOM BROS. CO. SAN DIEGO REAL ESTATE Central and Suburban

1015 Fifth St. Tels: Sunset 1771. Home 1571

I. X. L. Laundry
Phones, Home 1526
Main 526
PROMPT. RELIABLE AND SATISFACTION GUARANTEED
CORNER TENTH AND I STREETS

ROWLAND, see also Rouland.
Rowland Joshua C, tool sharpener, h 813 Milton av.
Rowland Niels P, ticket agt 739 7th, res 743 same.
Rowland Reuben E, grocer 1135 H, h same.
Roxbury The New, fur rms 729 7th.
Roy Arthur H, res 509 12th.
ROY NAPOLEON J, merchant tailor 942 5th, h 21st ne cor I. (See right bottom lines.)
ROYAL EXCHANGE ACCIDENT INSURANCE CO of London Eng, Gwyn & Lancaster agts, 1313 D. (See right top lines.)
ROYAL EXCHANGE ASSURANCE of London Eng, Gwyn & Lancaster agts, 1313 D. (See right top lines.)
Royal The, fur rms 1226 4th.
Royce John M (Royce & Miner), h 431 12th.
Royce Nancy (wid Roland W), res 718 Milton av.
ROYCE & MINER (John M Royce, S D Miner), employment agency 844 4th.
Roycroft Charles J, h 142 24th.
Royer Wm, h 2628 L.
Royster Wm F, cabinet mkr, h 28th nw cor N.
Rozet Georges E, h 1953 Cypress.
Rubidoux Jennie, emp Electric Laundry, res 2312 G.
Rubin Myer (M Rubin & Co), h 2419 H.
RUBIN M & CO (Myer Rubin), furniture, beds, bedding, linoleums, mattings and draperies 552 5th.
Rubrake Lawrence, lumberman Russ L & M Co, res 736 7th.
Rucken John E, lumberman Russ L & M Co, res 1896 Atlantic.
Rudder Harry J, prop Rudder's Grill and Oyster House, h 1670 4th.
RUDDER'S GRILL AND OYSTER HOUSE, Harry J Rudder propr, 4th sw cor Plaza.
Rudolph Alfred, baker, res 1629 E.
Rudolph Henry, h 3580 1st.
Rudolph Samuel L, h 500 20th.
Rudrauff Frank E, clk, res 1419 2d.
Rudrauff Wm H (Phillips Realty Co), h 1419 2d.

Hygienic Distilled Water
AND
CARBONATED BEVERAGES
—
EXCELSIOR BOTTLING WORKS
557 4th St
PHONES
MAIN 164
HOME 1164

H. J. Threlkeld
GENERAL AUCTIONEER
All kinds of
Furniture
Made to order and repaired
Second Hand Furniture
Bought, sold and exchanged
Portable Houses a Specialty
441-443 6th St.
San Diego, Cal.
Phone Main 2343

J. FRANK OVER
Both Phones 1326
Office, 834 Sixth St.
HOLLOW CONCRETE BUILDING BLOCKS FOR BUILDING FOUNDATIONS. PARTITIONS. RETAINING WALLS. ETC.

1324 D St.
Sunset 740
Home 2040

E. J. SWAYNE & CO.
Real Estate in All Branches
Care of Property for Non-Residents

LOANS
INSURANCE
CONVEYANCING

Rue Wm O, mach Hensley-Howard Co, res 509 Front.
Ruiz Angelo, h ws California 1 S of Juniper.
Ruiz Jose, driver, h 522 9th.
Ruiz Julio E, fisherman, h 1225 India.
Ruiz Ramon, lab, h 1460 California.
Rummel Frederick A, painter, res 204 Van Buren.
Rummel Harris D, student, res 204 Van Buren.
Rummel Martha L (wid David C), h 204 Van Buren.
Rummel Nellie C, clk, res 204 Van Buren.
Rumpf August, bkkpr Marco Bruschi, res 2335 K.
Rumple Thomas D, millinery 1228 4th, h same.
RUMSEY JOHN B, general merchandise for cash El Cajon, Cal.
Rumsey Wm M (Alverson & Rumsey), h 754 21st.
Rundel Clarence H, removed to Los Angeles, Cal.
Rundel John, h 3036 D.
Rundel Morton S, asst mngr Sunset Tel & Tel Co, h 951 11th.
Runk Joseph B, trouble inspr Home Tel Co, h 2140 J.
Runkey C H, foreman, res 501 7th.
Runyon Lucy, tailor, res 662 16th.
Runyon Nathaniel R, plasterer, h 662 16th.
Rupp Charles M, carp, h 447 9th.
Rupp Emma E (wid David F), h 1651 2d.
Rupp Jay J, clk Frank Cabasco, res 447 9th.
Ruppenthal Charles, carp, h 2856 5th.
Rusconi Edward, cook, h 188 Milton av.
Rush Amelia (wid Jacob D), h 1002 Logan av.
Rush Irene E, res 1135 11th.
Rush Jacob D, aged 64, died Oct 26, 1904.
Rush Wm C, cigarmkr August Sensenbrenner, h 28th ne cor K.
Rushton Nell J, nurse, res 1433 D.
Rusk Albert R, cement wkr, h 1446 Arctic.
Rusk Elizabeth (wid Joel), res 1446 Arctic.
Rusk Horatio S, cabinet mkr Chadbourne Furniture Co, res 1145 11th.
Rusk Newton I, painter, h 1440 Arctic.
Russ High School, Duncan McKinnon prin, 14th nw cor A.

Johnson & Connell

Funeral Directors

Seventh and D Streets

Telephones
Sunset Main 158
Home 1158

TELEPHONE
MAIN 1558

Hoar & Wheeler

GENERAL CONTRACTORS AND BUILDERS

Estimates Furnished

340 Kearney Ave.
AND
231 National Ave.



Typewriter Exchange

Machines, Bought, Sold, Rented and Repaired. Desks and Supplies for all Machines. LORING & CO.. (Inc.) 262 5th St. and 1327 F St.



F. W. BRADLEY Family Trade a Specialty
Tels: HOME 1157, MAIN 157
WHOLESALE AND RETAIL WINES AND LIQUORS
Sole owner of the Celebrated Bradley Spring 1058-1062 FOURTH ST., cor. C

Russ House, E ne cor 3d.

RUSS LUMBER & MILL CO, C A Hooper (San Francisco) pres, G W Hooper (San Francisco), vice pres, H O Beatty (San Francisco) sec, Carl H Wagner general manager, 1st sw cor I.

Russ Wm A, h 510 Williams.
Russell Andrew S, h 3408 6th.
Russell Arthur R, bartndr J W De France, res 1834 C.
Russell Charlotte M, vocal tchr, res 733 5th.
Russell Edward G, plumber Nichols & Heilbron, res 1834 C.
Russell George, lab, res 1307 4th.
Russell George R, carp 1301 4th, h 1146 3d.
Russell Mrs Ida M, h 733 5th.
Russel John, h 506 22d.
Russell John, cabinet mkr 1335 5th, h same.

PROMPT AND SPEEDY in all things electrical, we give satisfaction to all customers who require our services.
SOUTHERN ELECTRICAL CO.
815-817 FIFTH Home 1277 Sunset Main 277

Russell Lewis, h 3200 K.
Russell Marie, nurse S D Co Hospital.
Russell Mrs Nannie H, h 1834 C.
Russell Thomas P, carp Ernest Peffey, res 857 3d.
Rust Adalaide F, clk, res 955 5th.
Rustamier Louis U, jeweler 946 6th, res 724 Evans.
Rusznek Math, carp Julius Harksel, res cor 6th and F.
Rutan John C, res 2380 H.
Rutherford James T, res La Jolla.
Rutledge Rev David, aged 79, died Nov 20, 1904.
Rutledge Ellen N (wid Rev David), h 3312 B.
Rutter Hattie L (wid Isaac W), h 2540 H.
Ryan Frank J, appr J F Ryan, res 1139 2d.
Ryan Hannah F (wid Patrick F), h 1146 Cedar.
Ryan John, driver, res 1518 F.

RYAN JOHN F, merchant tailor ns C bet 3d and 4th, h 1139 2d.

General Contractor AND Builder
M. Trepte
534 Sixth St.
Tel. MAIN 787
Screens, Store and Office Fixtures. Job Work.

Tel: Home 2350
Sunset Main 350
FOR THE
Yacht Dolphin
¶ For
¶ Pleasure
¶ and
¶ Fishing
¶ Trips
THE
STAR BOAT HOUSE
Formerly the H Street Wharf
Foot of H St.

NAPOLEON J. ROY
FINE TAILORING
PHONE HOME 1182 942 FIFTH STREET

Kessler Machine & Supply Company
First-Class Machine Work, Automobile Repairing Phones: Main 2015, Home 2015
416-430 Sixth Street

Packard's Book Store

For Your Visiting Cards, Wedding Invitations, Fine Stationery or the Latest Popular Book

951 FIFTH ST.

K. C. Naylor

Cutter of Precious Stones

We have our own mines of Beryl, Tourmaline, Turquoise, Opal, Topaz, Andalusite and Garnet.

1320 C St.

Ryan John H, slsmn Fletcher-Doyle Co, res St James Hotel.
Ryan Joseph (Cole & Ryan), h 1310 15th.
RYAN MICHAEL J, saloon 502 4th, h same.
Ryan Stephen P, tailor J F Ryan, res 1139 2d.
Ryan Teresa, waiter Hotel Brewster, res 1138 D.
Ryder Michael D, condr S D Elec Ry Co, h 1321 Date.
Rygh Theodore A, express F nw cor 5th, h 1430 State.
Rynearson Samuel D, h 3321 E.
Rynerson Eliza A (wid James), h 244 21st.
Rynerson Frederick J, gem cutter, h 1159 18th.
Rynerson Wm W, blksmith, h 2430 C.
Ryreston Climax P, mariner, h 1905 5th.

S

Saake Charles, packer August Sensenbrenner, h ns Cleveland av 1 N of Lincoln av.
Sabato Rasatio, res 541 5th.
Sabin The, fur rms 1433 D.
Sabrowsky George H, emp Electric Laundry, h 2708 G.
Sachs Helen (wid Julius), music tchr, h 1530 5th.
Sachs John C, bartndr, res 943 4th.
SACHSE CLEM (John Rohrs & Co), h 636 5th.
Sadin Catherine, h 345 15th.
Sadin Huldah, res 345 15th.
Sadler Mrs Elizabeth, res 2670 D.
Sadowsky Katherine, embroiderer Woman's Art Exchange, res 1730 3d.
Sadowsky Neomuck, h 1730 3d.
Sadowsky Roman (The Reliable Decorative Co), res 1730 3d.
Saeger Wm, tinsmith Welte, Toms & Blair, res 932 1st.
Safford Charles W, h 2129 G.
Safford Frank G, clk C S Hardy, h 648 13th.
Sage Benjamin F, res 1251 Union.
Sage Joseph, res 1253 Union.

REED & WYMAN CO. TELS. HOME AND SUNSET 1497
Dealers in Builders' Hardware, Stoves and Ranges, Mechanics' Tools and Cutlery
751 FIFTH STREET, NEAR F SAN DIEGO, CALIFORNIA

San Diego Commercial College
Sefton Block, Fourth and C Sts. Day and Evening Classes

Sage Wm O, lab S D Hydraulic Stone Co, h 1251 Union.
Sailor Eugene, solr Corona Water Co, h 630 Milton av.
Sainsevain Paul, h 2246 B.
St Clair Charles A, nurse U S A hospital corpse, res Arctic and H.
St James Episcopal Chapel, Rev Alfred R Taylor pastor, Sampson and Kearney av.
St James Hotel, F ne cor 6th.
St Joseph's Catholic Church, Rev Anthony D Ubach pastor, 3d ne cor Beech.
St Joseph's Sanitarium, M Michael mother superior, Rev P A Honohan chaplain, University av and 6th.
St Louis House, fur rms 1239 E.
ST PAUL'S EPISCOPAL CHURCH, Rev Charles L Barnes, B L, rector, 8th sw cor C.
St Peter Archie, h 2341 B.
Saints Helen, student, res 944 F.
Saints John F, real est, h 944 F.
Saints Rudolph, bill poster, res 944 F.
Saitz Julius J, billiards 919 6th, h 1469 1st.
Salagado John, lab, h 412 F.
Salagardo Nestor, lab, h ss L 1 W of 15th.
Saldano Serapio, lab, h 625 B.
Salgado Luciano, lab, h G sw cor Front.
Salgado Pedro, lab, h ns Newton av 3 W of Beardsley.
Salger Ulysses L, tinner Welte, Toms & Blair, res 714 4th.
Saliceo Catalina, dom 708 Grape, res 1649 Columbia.
SALMONS FRANK A, County Clerk Court House, h 1004 24th.
Salmonson O D, lab Street Dept.
Salsbury Anna E (wid James), res ws Arctic sw cor Quince.
Salter Mrs A C, propr Silver Gate Bath House, P C S S Wharf ft of 5th, res 1548 K.
Salter Samuel J, h 1548 K.
Salvation Army Barracks, Lillie C Sullivan ensign, 940 3d.
Salvini Anton M, lab, res 702 1st.

Pioneer Garbage Company
Skinner Bros.
Proprietors
Chimneys and Cess Pools Cleaned on Short Notice
OFFICE
2305 L St.
SAN DIEGO
Phones
MAIN 313
HOME 2505

PATENTS
Procured Everywhere
Patent and Trade-Mark Suits in all Courts
Townsend, Lyon Hackley & Knight
504-507 Merchants Trust Co. Bldg.
207 So. Broadway
LOS ANGELES CAL.

Southern California Music Co. Dealers in Pianos and Organs, Aeolians and Pianolas, Sheet Music and Musical Instruments
Phones: Sunset 337, Home 1337 **1050 Fourth St.** **C. H. Rundel, Mgr.**

Hyatt Detective Agency Legitimate Detective Work
CAREFULLY AND PROMPTLY ATTENDED TO
FRANK A. HYATT. General Manager ROOM 28. LAWYERS BLOCK

Telephone Main 2272
The San Diego Hydraulic Stone Co.
All kinds of Concrete Work
Manufacturers of Concrete Blocks for Building Purposes
N and Eleventh Streets

Sam Lee, pedler 427 2d.

SAMBORN FRED H, real estate, rentals and insurance People's State Bank Bldg, National City.

Samborn Henry A, condr S D Elec Ry Co, h 1040 State.

Sampsell Eugene P, driver Chemical Engine No 1, h 1245 Laurel.

Sampson Arthur M, carp, res 1044 9th.

Samuels Henry, janitor Bijou Theatre, res 1036 F.

Samuelson Harvey, lapidist S D Gem Co, res 748 Union.

San Bernardino Wine Co (Mrs Sarah Benhayon), 628 5th.

SAN DIEGAN-SUN, see San Diego-Sun.

San Diego Advertising and Excursion Bureau, Clyde F Warfield mngr, 1012 5th.

SKILL Is Rare RARE SKILL is possessed by the staff of expert workmen to be found with
F. S. HARTWELL
Electrical Expert. Electrical work of all kinds done right.
943 SIXTH ST., SAN DIEGO, CAL.

Telephone Main 569
Simpson-Pirnie Granite Co.
821 D Street
GRANITE FOUNDATIONS
Get Estimates on the Real Thing . .

SAN DIEGO AND CORONADO FERRY CO, John D Spreckels (San Francisco) pres, Wm Clayton vice pres and managing director, Harry L Titus sec and treas, B M Warner genl supt, Union Bldg D sw cor 3d.

SAN DIEGO AND CORONADO TRANSFER CO, John D Spreckels (San Francisco) pres, Wm Clayton vice pres and managing director, Harry L Titus sec and treas, B M Warner genl supt, Union Bldg D sw cor 3d.

San Diego and Coronado Transfer Co (Adolph Levi), Charles S Kimball mngr, 1336-1340 D.

San Diego and Escondido Stage Co (Granville Bros), 1st sw cor H, office 5th sw cor F.

SAN DIEGO AND SAN PASQUAL EXPRESS AND STAGE LINE, Maynard D Nichols propr, Rodman's Creamery 7th sw cor E.

Call at the **Elite Studio** Fifth and F Streets and see our Photo Etchings, the very latest in Photography
Miss E. M. Richardson San Diego, Cal.

Gwyn & Lancaster
1313 D STREET

Agents for AMERICAN SURETY CO.
COURT, CONTRACT AND OFFICIAL BONDS MADE
PHONE SUNSET MAIN 687

SAN DIEGO ART CO, Henry Bailey mngr, photo supplies, kodak finishing, magazines and newspapers 825 5th, Phone Home 1645.

San Diego Athletic Club, Danny Callahan mngr, 949 4th.

San Diego Baking Co, Frank G Colwell mngr, 560 4th.

San Diego Bill Posting Co, Fred F Stuttz mngr, 1st sw cor E.

SAN DIEGO BOAT HOUSE, Kinder & Nicol proprs, P C S S Wharf ft 5th. (See right side lines.)

SAN DIEGO BREWING CO, Ernest Causton sec, 1509-1515 G.

SAN DIEGO BUILDING AND LOAN ASSN, Abraham Blochman pres, Theodore Fintzelberg sec, Wm R Rogers treas, 759 6th. (See left lower lines.)

San Diego Camera Club, F W Kelsey pres, Samuel Schiller sec, Ford A Carpenter treas, 3d floor Sefton Bldg.

SAN DIEGO CHAMBER OF COMMERCE, John S Akerman pres, Dr Edward Grove vice pres, James A Jasper sec, Rufus Choate treas, 1519 D.

SAN DIEGO CITY AND COUNTY DIRECTORY, San Diego Directory Co publishers, 1031 6th.

San Diego Club The, Mrs Julia B Smith cor sec, 949 9th.

SAN DIEGO COMMERCIAL AND MILLING CO, Joseph A Flint pres, John S Hill sec and mngr, wholesale and retail commission 202-248 D.

SAN DIEGO COMMERCIAL COLLEGE, Frederick W Kelsey and Charles I Jenney principals, 3d floor Sefton Bldg 4th ne cor C. (See right top lines and adv Classified Colleges.)

SAN DIEGO CONSOLIDATED GAS AND ELECTRIC CO, Robert M Powers pres, Louis M Arey sec, Fred W Jackson treas, T H Creden mngr, Ralph L Clarke supt, 935 6th.

SAN DIEGO COUNTY HOSPITAL, James Duffy supt, University Heights.

SAN DIEGO COUNTY LAW LIBRARY, Alfred Haines pres, Henry W Talcott sec and treas, Court House.

San Diego Boat House
KINDER & NICOL
Proprietors
Launches, Sailboats and Rowboats to Let by the Hour or day. Boats moored and Repaired a Specialty
Boats Day or Night
Tels. Main 1897
Home 2592
P. C. S. S. WHARF
FOOT OF FIFTH STREET

THE OWEN MUSIC STUDIOS
1557 Second St.
Sunset Phone MAIN 285
ERNEST LEVAN OWEN
NORMA VERA OWEN
THE BEST IN
PIANO TEACHING
Call or send for Circulars

NASON & OESTING
General Insurance Agents :: Surety Bonds
Granger Block, Under Merchants National Bank
SAN DIEGO, CAL.

The Angelus Piano Player

The Artistic Player. Does all the fingers can do—and more. Gives full orchestral effects, which no other player does.
THEARLE & CO., Representing Factory Direct
1025-1031 Fifth Street

San Diego County Poor Farm, Mission Valley.

San Diego County Poultry Asociation, Harry McIntire sec, Chamber of Commerce.

SAN DIEGO CUYAMACA AND EASTERN RY CO, E S Babcock pres, Levi Chase vice pres, Edson A Hornbeck genl mngr, J F Lamond aud, offices 5-6-7 Lawyers Bldg 919 4th, freight and passenger depot 10th se cor N.

SAN DIEGO CYCLE AND ARMS CO, John S Akerman sec, bicycles, guns, ammunition, sporting goods, fishing tackle, golf, tennis and baseball goods E se cor 4th. (See back cover.)

SAN DIEGO DESERT MARBLE CO, D C Collier jr pres, Sam Ferry Smith sec, 841 5th.

SAN DIEGO DIRECTORY CO, Dana Burks general manager, publishers San Diego City and County Directory 1031 6th.

San Diego Eastern Committee, George W Marston chairman, Linden L Boone sec, 2-3 McKie Bldg 1023 5th.

San Diego Eastern Railway Co, George W Marston pres, Linden Boone sec, 2-3 McKie Bldg 1023 5th.

SAN DIEGO ELECTRIC RAILWAY CO, John D Spreckels (San Francisco) pres, Wm Clayton vice pres and managing director, B M Warner genl supt, Union Bldg D sw cor 3d.

San Diego Feed Mills, James Bidwell propr, 6th se cor K.

SAN DIEGO FLUME CO, Michael C Healion pres, Linden L Boone vice pres, John F Maloney sec, Charles Rosenberger supt, 12 McKie Bldg.

SAN DIEGO FREE PUBLIC LIBRARY, Mrs Hannah P Davison librarian, ns E bet 8th and 9th.

San Diego Game and Fish Protective Association, George Garretson pres, A D Jordan sec, 1329 F.

San Diego Gem Co, Doc Wilson pres, Carbonate O Johnson sec and treas, 1529 D.

SAN DIEGO GRANITE WORKS, Fred Fickas propr, 11th ne cor M.

LAUNDRY METHODS, that are Hygienic, Sanitary and Odorless; which Purifies and Disenfects Your Fabrics are used at the

Sanitary Laundry Co.

12th and K Sts.

Phones: MAIN 254
HOME 1254



Blot out fires

HOW?

BY SWAN'S DRY POWDER FIRE EXTINGUISHER

AGENTS WANTED EVERYWHERE

E. J. SWAN
Sole Mnfr.

918 FIFTH ST.
San Diego, Cal.

SCHNELL'S SANITARY DAIRY Tels. Home 3054 Sunset Main 654

Producers and Retailers of Sanitary MILK, CREAM, BUTTER and EGGS
Oscar F. Schnell, City Manager; Henry F. Schnell, Ranch and Dairy Manager
Ranch and dairy, NESTOR Phone Suburban 128
Office and Milk Depot. 1261 Fifth Street San Diego, California

I. X. L. Laundry
Phones, Home 1526
Main 526
PROMPT. RELIABLE AND SATISFACTION GUARANTEED
CORNER TENTH AND I STREETS

SAN DIEGO HARDWARE CO, stoves, tinware, hardware, house furnishing goods and valvoline lubricating oils 658 5th.

SAN DIEGO HYDRAULIC STONE CO, W C Jacobs mngr, mnfrs concrete building blocks and cement products, all kinds of concrete work, N cor 11th, Tel Main 2272. (See left side lines and Classified Contractors.)

San Diego Ice and Cold Storage Co, Herbert S Richards mngr, 9th nw cor M.

SAN DIEGO INVESTMENT CO, D C Collier jr pres, Sam Ferry Smith sec, 841 5th.

SAN DIEGO LODGE NO 35 F & A M, Colonel E T Blackmer sec, Masonic Hall H nw cor 6th.

SAN DIEGO LUMBER CO, Philip Morse mngr, 6th sw cor L.

SAN DIEGO MARKET, Charles S Hardy propr, meats 551 5th.

SAN DIEGO MUSIC CO, Walter R Carleton mngr, high grade pianos, organs, piano players and talking machines, local agents for the celebrated J & C Fischer pianos 1528 and 1530 F, Tel Sunset 1367, Home 1019. (See adv Classified Pianos and Organs.)

San Diego Natural History Society, A W Vogdes U S A pres, F A Stephens sec, San Diego Free Public Library.

SAN DIEGO NEWS (weekly), Cooke & Christiance publishers, 1128 D.

SAN DIEGO, PACIFIC BEACH AND LA JOLLA RY CO, Graham E Babcock pres, E S Babcock vice pres, A E Lillicrap sec, Edwin A Hornbeck genl mngr, offices 5-6-7 Lawyers Bldg 919 4th, ticket office 603-605 5th, depot D nw cor Arctic.

San Diego Peniel Mission, basement 802 5th.

SAN DIEGO PERCOLATOR CO, Frank B Duffey mngr, 755 8th, Tel Sunset Main 2332, Home 1155.

San Diego Planing Mill (Charles S Davis, Philip Morse), L sw cor 8th.

M. D. ARMS & CO.
PHONE MAIN 2312
REAL ESTATE
We Build and Rent Houses
1421 D STREET

D. S. GRISWOLD & CO.
ELECTROTYPERS
239 WINSTON ST.
Los Angeles, Cal.

PALACE CROCKERY STORE
THE DINNER SET STORE
ALFRED STAHEL & SON
916 FIFTH STREET

1324 D St.
Sunset 740
Home 2040

E. J. SWAYNE & CO.
Real Estate in All Branches
Care of Property for Non-Residents

LOANS
INSURANCE
CONVEYANCING

San Diego Poultry Association, Chamber of Commerce 1519 D.

San Diego Railway Promotion Co, George W Marston pres, Linden L Boone sec, 2-3 McKie Bldg 1023 5th.

SAN DIEGO REALTY CO, Sam Ferry Smith pres, D C Collier jr sec, 841 5th.

SAN DIEGO REALTY AND TRUST CO, James A Dickenson pres and genl mngr, 211 Granger Bldg.

SAN DIEGO ROCHDALE CO, Charles E Frost mngr, proprs Rochdale Store 715 4th.

San Diego Rowing Club, John S Akerman pres, Neil E Brown sec, P C S S Wharf.

SAN DIEGO SAVINGS BANK, Joseph W Sefton pres, George Hannahs vice pres, Myron T Gilmore cashr, E Milton Barber asst cashr, 5th nw cor F.

SAN DIEGO SCAVENGER CO (Eric Danielson), office Scandia Stables 8th ne cor L. (See top edge and Classified Contractors.)

SAN DIEGO SCHOOL OF MUSIC, Mrs Annie B Sloane director, 7th sw cor B.

San Diego Securities Co, F C Gilds pres, Alfred Haines 1st vice pres, Perry Weidener 2d vice pres, H G Crowe sec, Henry E Mills treas, 1320 D.

SAN DIEGO SEWING MACHINE CO (Howard U Craig), sewing machines, supplies, renting and repairing 1429 F.

SAN DIEGO SHEET METAL WORKS, George S Taylor mngr, cornice, skylights, roofing, guttering, galvanized flue-tops, tanks and general jobbing 638 4th, Phone Main 956.

San Diego Society of Natural History, 825 5th.

SAN DIEGO SODA WORKS, Gustave Gaedke propr, manfrs of all kinds of soda water and syrups, "Iron Brew" and "Belfast Ginger Ale" a specialty, 424 Logan av.

SAN DIEGO STEAM LAUNDRY, Anderson Bros proprs, State sw cor B.

SAN DIEGO SUN THE (daily except Sunday), W H Porterfield propr, F D Waite editor, E R Buck mngr, 918 4th. (See page 13.)

Frye, Garrett & Smith
PRINTERS
1031
SIXTH ST.
BOTH PHONES

Jersey Milk Co.
H. L. WESTON
Proprietor
Best Butter Cream and Milk
2345 H ST.
PHONES
HOME 2034
MAIN 834

C. A. SHEPPARD Successor To
SHEPPARD CYCLE CO.
958-960 SIXTH ST. PHONE MAIN 613
THE BEST BICYCLE
THE
DAYTON

The Scenic Line East

SALT LAKE ROUTE

The direct line between Southern California, Salt Lake City and all Eastern Points.

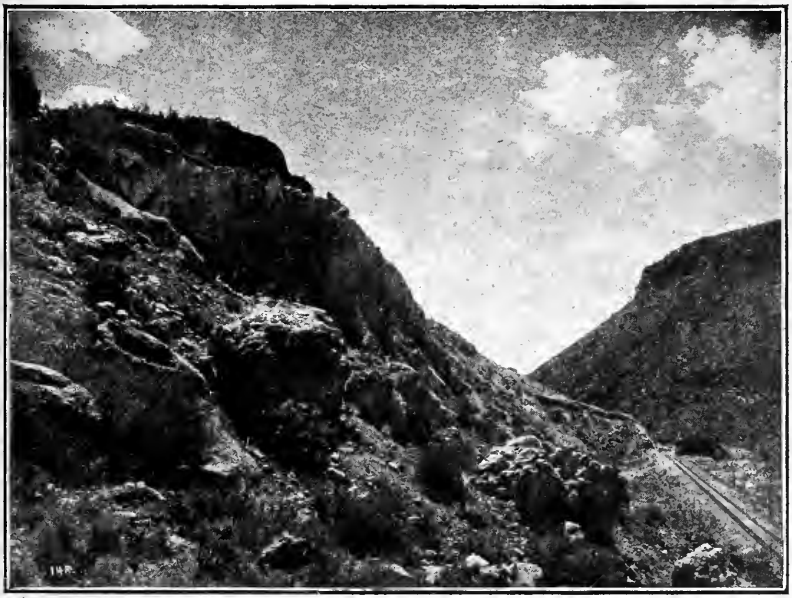

RAINBOW CANYON, NEVADA—SALT LAKE ROUTE

BEAUTIFUL SCENERY
FINE ROADBED

BEST DINING CAR SERVICE IN THE WEST

SAN DIEGO CITY OFFICE, 1320 D ST.

C. C. JEWETT, CITY PASSENGER AGENT

A LAND OF OPPORTUNITY

NEVADA

BEST REACHED VIA THE

SALT LAKE ROUTE

Bullfrog, Phyolite, Goldfields, Beatty, Searchlight, Etc.

Are all Tributary Camps to the Salt Lake Route

Mining Prospectus Gladly Given on Application

CITY OFFICE, 1320 D STREET

C. C. JEWETT, City Passenger Agent

E. W. GILLETT,
Gen'l Passenger Agent

T. C. PECK,
Asst. Gen'l Passenger Agent

LOS ANGELES

F. W. BRADLEY Family Trade a Specialty
Tels: HOME 1157, MAIN 157
WHOLESALE AND RETAIL WINES AND LIQUORS
Sole owner of the Celebrated Bradley Spring 1058-1062 FOURTH ST., cor. C

SAN DIEGO TENT AND AWNING CO, Wm L Patten mngr, tents, awnings and sails First Natl Bank Bldg 5th nw cor E.

San Diego The, fur rms 1629 F.

SAN DIEGO TITLE INSURANCE, GUARANTEE AND TRUST CO, Harfield T Christian (Los Angeles) pres, John P Burt sec and mngr, 1302 D.

San Diego Tourmaline Mining Co, A L Ross sec, 38-39 Lawyers Bldg 919 4th.

San Diego Truck Co, Charles T Chadwick mngr, 728 5th.

SAN DIEGO TRUNK FACTORY, James H Woof & Co proprs, manfrs of trunks, sample cases and general repairs 755-759 5th, factory 944 3d.

SAN DIEGO UNION AND DAILY BEE, The San Diego Union Co proprs, D sw cor 3d. (See back fly leaf.)

SAN DIEGO UNION CO THE, James MacMullen mngr, proprietors and publishers The San Diego Union and Daily Bee and The San Diego Weekly Union, Union Bldg D sw cor 3d. (See back fly leaf.)

SAN DIEGO WEEKLY UNION THE, The San Diego Union Co proprs, D sw cor 3d. (See back fly leaf.)

San Diego Winery, 505 6th.

San Diego Yacht Club, H F Griswold commodore, foot of D.

SAN ISIDRO LAND AND DEVELOPMENT CO, James A Dickenson pres, W A Wight sec, 211 Granger Bldg.

San Juan Mining & Development Co, Charles L Warfield pres, W A Ptolemy sec, 1012 5th.

San Miguel Oil & Development Co, Edson O Parker pres, 807 6th.

San Pasqual Stage Line, see San Diego and San Pasqual Express and Stage Line.

SAN PEDRO LOS ANGELES AND SALT LAKE R R, Charles C Jewett City Passenger and Freight agent 1320 D.

Sanborn Charles A, dep collr U S Customs, res Tia Juana.

Sanchez Juan, lab, h 1456 California.

A. J. Bradley
Claude Woolman

Bradley & Woolman

Funeral Directors

Lady Assistant

PHONES
Sunset Main 55
Home 2255

7th cor C.
P. O. Box 702
SAN DIEGO
CAL.

TELEPHONE
RED 2831

FOR THE
Best Milk and Cream

ALLEN'S DAIRY

ALLEN & SON
Proprietors

Family Trade a Specialty

Dairy at Mission Valley, San Diego

Address
P. O. Box 650

C. H. BALDWIN REAL ESTATE, SURETY BONDS, INVESTMENTS
FIRE, ACCIDENT, LIABILITY AND PLATE GLASS INSURANCE
911 FIFTH STREET PHONES: HOME 1167; SUNSET 1447 SAN DIEGO, CAL

Abstract Title & Trust Co. Of San Diego

Office: Title Bldg., 841 Fifth Street Tels: Sunset Main 302; Home 2051 to 2057

Pioneer Artificial Stone Works

J. P. CHRISTENSEN Propr.

Plain and Ornamental Concrete and Cement Work

739 SEVENTH

P. O. BOX 831

J. W. FRIDLEY

MISSION AND SPECIAL MADE FURNITURE

Show Cases and Fixtures, up to date Finishing, etc.

I STREET Between 6th and 7th

San Diego, Cal.

Telephone MAIN 352

Sanchez Teodoro, lab, res 69 10th.

SANDERS, see also Saunders.

Sanders Annie H (wid Gilbert; De Burns & Sanders), res 501 7th.

Sanderson Maud, nurse The Agnew Sanitarium Training School for Nurses, Beech ne cor 5th.

SANDERSON THOMAS B, stair builder and fancy inlaid work 1321 H, res same.

Sanderson Thomas E, express 4th sw cor D, res 819 1st.

Sandez David, lab, res 1318 California.

SANDFORD, see also Sanford.

Sandford Alice E, res 3666 3d.

Sandford Henry T, carp contr, h 3666 3d.

Sandford Seth C, carp H T Sandford, res 3666 3d.

Sandin Hulda, hair dresser Misses Richards, res 345 15th.

Sandobal Antonio, lab, h 701 Front.

Sandobal Frank, lab, res 701 Front.

Sandrock Anita, stenogr A D Jordan, res 1353 9th.

Sandrock Emma, bkkpr Welte, Toms & Blair, res 1353 9th.

Sandrock Wm C, well driller Russ L & M Co, res Mission Valley.

Sandy Eugene, coffee roaster, res 1105 D.

SANFORD, see also Sandford.

Sanford Elan M, h 3764 4th.

Sanford Emma L, res 1169 6th.

Sanglier Mrs Ella, h 954 9th.

Sanglier Laura V, opr Sunset Tel & Tel Co, res 954 9th.

Sanglier Victor, h 1509 1st.

SANITARIUM TREATMENT ROOMS, see Paradise Valley Sanitarium Treatment Rooms.

SANITARY LAUNDRY CO, H R Fay mngr, K se cor 12th. (See left side lines.)

Sannemiller Emil, clk J R Seifert, res 717 4th.

Sans Souci Fred C, h 542 22d.

Sans Souci Josephine, clk Marston Store, res 542 22d.

Santa Clara The, fur rms 529 5th.

DAVIS & ANDERSON

SUNSET PHONE MAIN 139
HOME PHONE 1139

UNDERTAKERS, EMBALMERS AND FUNERAL DIRECTORS

1219 PLAZA LADY ATTENDANT SAN DIEGO, CAL.

STAR CYCLE WORKS
GEO. C. DEWITT
Proprietor
GENERAL MACHINE WORK, AUTOMOBILE AND BICYCLE REPAIRING
VULCANIZING A SPECIALTY Tel. Home 1674 1624 H St.

SANTA FE, Edward B Stuart freight and passenger agent, 1312 C.
Santa Fe Hall, 4th sw cor D.
Santa Fe House, fur rms 4th sw cor C.
Santa Fe Passenger and Freight Depot, D ne cor California.
Santa Fe Wharf, Atlantic ft of H.
SANTA MARIA LAND AND WATER CO, D C Collier jr pres, Will H Holcomb sec, 841 5th.
Santa Rosa, fur rms 932 D.
Santa Rosa The, fur rms 553 5th.
Santa Ysabel The, fur rms 633 5th.
Santee Addison J, motorman S D Elec Ry Co, res 1023 5th.
Santee Don, clk Cook-Haddock Co, res 1471 Union.
Santee M Esther, res 1471 Union.
Santol Michael, lab, h 650 4th.
Sanwick Andrew H, clk C R Sanwick, res 729 Columbia.
Sanwick Charles R, grocer 425 H, h 729 Columbia.
Sarabia Mary C, clk Mrs M V Carroll, res 328 9th.
Sargeant Leslie M, woodwkr M L Black Carriage Co, res 1020 B.
Sargent Frank L, res 1804 4th.
Sargent Nicholas F, propr Sargent's Grill, res Coronado.
SARGENT'S GRILL, Nicholas F Sargent propr, 1054-1056 4th.
Sasamato Joseph C, rest 510 5th, h same.
Sassen Hannah, dom 1371 7th.
Sauer A Ray jr, jeweler L M Schiller, res 1814 Beech.
Sault Rev Daniel, res 1307 4th.
SAUNDERS, see also Sanders.
Saunders Delila B (wid Augustus L), res ss E 1 W of 33d.
Saunders Frederick W, fur rms 911 6th.
Saunders George, section foreman, res North San Diego.
Saunders Ralph, butler, h 2030 3d.
Savage Algernon A, mason, res 638 Grand av.

John Engebretsen
General CONTRACTOR
Street Paving Grading AND Excavating
CEMENT WORK A SPECIALTY
Tel. Home 3051
OFFICE ROOMS 5 AND 6
614 Fifth St.
Between G and H

CORONA SPRINGS
THE WORLDS BEST LITHIA WATER
THE PEER OF ALL TABLE AND HEALTH GIVING WATERS
DRINK IT AND NO OTHER
Office, 654 Fifth St. Phones: Sunset Main 513, Home 1512
BOTTLING WORKS 562. 564 Fourth st.

D. S. Lacey Prescription Pharmacy
THE BEST DRUGS AND CHEMICALS Tel. 466 951 Sixth Street

BOYD, BANGS DRUG CO.
SEFTON BLOCK, COR. FIFTH AND C STS.
Home Phones 2404 and 2405 Sunset Main 335

Crescent Aerated and Distilled Water Company
Latest methods of distillation and aeration of water.
Watch for the Yellow Label, accept no other
Corner 8th & M
TELS. HOME 2318
SUNSET MAIN 251
SAN DIEGO CAL.

Savage Louis, pedler, res 654 4th.
Savage Wm, removed to San Francisco, Cal.
Sawday Kessen G, student Collier, Smith & Holcomb, res 1471 8th.
Sawin Isaac A, lab, h 260 17th.
Sawyer Albert F, civil eng, res 1631 5th.
Sawyer Belle M (wid Albert F), h 1631 5th.
Sawyer Eulalia E (wid Bela L), h 24th and I.
Sawyer Marion T, clk Western Metal Supply Co, res 1631 5th.
Sayles Mowry, h 603 Main.
SCANDIA STABLES, Eric Danielson propr, 8th ne cor L.
Scandinavian Society, 961 4th.
Schaaf Frederick, blksmith, h 660 R.
Schabbell Louis W, driver, res 44 17th.

Prescriptions
Tourists from all over the world have their prescriptions prepared at our drug store.
"WE DO IT RIGHT"
John B. Starkey.
PHARMACIST
6TH & D STS Tel Bln. 481 SAN DIEGO

GENERAL CONTRACTOR AND BUILDER
J. T. Corcoran
3573 FIFTH ST.
Homes Built to Suit Purchaser
Terms to Suit
SEE ME

Schachtmayer Edward W, bartndr Pony saloon, res 1327 8th.
SCHACHTMAYER JOSEPH, supt Corona Mineral Water Co, h 1327 8th.
SCHAFER, see also Shaeffer, Shafer and Shaffer.
Schafer Arthur, carrier P E Woods, res 746 13th.
Schafer Building, 963 4th.
Schafer Sophia (wid Wm H), tailor G T Vernon, h 746 13th.
Schaffuet Minnie, stenogr 41 Lawyers Bldg, res 1543 8th.
SCHANIEL BROS (Peter F and Nicholas J), general contractors and builders 2358 Columbia, Phone Home 1429.
Schaniel Nicholas J (Schaniel Bros), res 2358 Columbia.
Schaniel Peter F (Schaniel Bros), h 2358 Columbia.

FIRE INSURANCE
THEO. FINTZELBERG, Agent
London & Lancashire Fire Insurance Co.
Citizens Insurance Co. of Missouri
Transatlantic Fire Insurance Co.
Hanover Fire Insurance Co. of New York
759 Sixth Street, Express Block

GWYN & LANCASTER
Fire Insurance. 1313 D St. Phone Main 687

Connecticut of Hartford
Royal Exchange of London
Atlas of London
Austrian Phoenix
Milwaukee Mechanics Ins. Co.
Spring Garden Ins. Co., Phila. Penn.

Schank Edward, res 1239 E.
Scharf Earl E, slsmn Natl Cash Register Co, res 1055 5th.
Scharfenberger John, res 915 D.
Schart Flora, dom 2440 Front.
Schayler James, res 932 1st.
Schelgel Lena, dom 3549 1st.
Schelhorse Oscar D, carp, h 401 Ash.
Schellberg Edmund C, painter Sou Cal Paint Co, res 944 12th.
Schenck David S, rest 343 5th, h same.
Schenewark Charles J, painter Middleton & Son, res 3122 N.
Schenewark Henry J, painter Millichamp & Oakley, res 3122 N.
Scherrer Hieronymus, h 1535 1st.
SCHICKETANZ JOHN, barber and hairdresser, cigars and toilet articles, agt Amalus Radium Hair Tonic and Hair Grower 1148 4th, h same.
Schieder John, tailor, h 1133 15th.
Schiefer Arthur, cabinet mkr Pac Furn & Show Case Mnfg Co, res 833 Julian av.
SCHIEFER FRANK, genl mngr Pacific Furniture and Show Case Mnfg Co, h 833 Julian av.
Schiefer Paul, cabinet mkr Pac Furn & Show Case Mnfg Co, res 833 Julian av.
Schierholz George G, pressman Frye, Garrett & Smith, res 1610 Arctic.
Schierholz John G, real est 1610 Arctic, h same.
SCHILL, see also Shill.
Schill Charles, lab, h 1668 Columbia.
Schill Henry, lab, res 1668 Columbia.
Schill Josephine, stripper August Sensenbrenner, res 1668 Columbia.
Schill Wm T, stripper August Sensenbrenner, res 1668 Columbia.
Schiller Bertha, cashr Marston Store, res 1305 Front.
Schiller Celia M, res 1305 Front.
Schiller Hannah M, res 1305 Front.
Schiller Harry M, res 1305 Front.

GUSTAF A. ERGO
Tailor
SUITS MADE TO ORDER
All Work Warranted
1114 Fourth St.
Tel. Home 3065
SAN DIEGO CAL.

THOMAS SMALLCOMB
You are Invited to Investigate
MY BARGAINS IN
REAL ESTATE
206 Granger Bldg.
PHONE HOME 2214
SAN DIEGO

NASON & OESTING
General Insurance Agents :: Surety Bonds
Granger Block, Under Merchants National Bank SAN DIEGO, CAL.

REAL ESTATE **Conard, Henking & Osborn** 926 SIXTH STREET
Gen'l Agency Penn Mutual Life Ins. Co. Preferred Accident Insurance.

JAMES A. HARRIS
BOOKBINDER
BLANK BOOK MANUFACTURER
1034 Third St.
PHONE HOME 1609
SAN DIEGO CAL.

R. Dick Real Estate
Bargains in Lots Blocks and Homes City and Country
Homes built to suit purchaser
See me at Rooms 3 & 4 EXPRESS BLOCK
Home Phone 1496
S. E. Corner SIXTH and F

Schiller Hattie M, clk Ferris & Ferris, res 1305 Front.
Schiller Jacob J, res 955 5th.
Schiller Laura M, clk Blochman Banking Co, res 1305 Front.
Schiller Leon M, jeweler 936 5th, res 1305 Front.
Schiller Maurice, dentist 767 5th, res 1031 F.
Schiller Rebecca M (wid Marcus), h 1305 Front.
Schiller Rudolph, bookbndr 1031 F, h same.
Schiller Samuel, bookbndr Rudolph Schiller, res 1031 F.
Schilling Albert W (Damarus & Schilling), h 3722 M.
Schilling Ignatz, h 3722 M.
Schimpff August R, bkkpr, h 3744 3d.
Schindler Mame, waiter Hotel Robinson.
Schinkel Florence, music tchr, res 1570 5th.
Schinkel Jennie M (wid Ernest L), h 1570 5th.
SCHIRM J S, brokerage, storage, importer flour, lime and cement 4th sw cor K, branch office Santa Fe yards ft of Turner, Los Angeles, res Los Angeles.
Schitterer Herman, barber 1440 F, h 1167 13th.
Schlageter Emil E, brewer S D Brew Co, res 635 Main.
Schlegel Andrew P, carp, res 2349 India.
Schlegel Herman J, carp, res 2349 India.
Schlegel John G, h 2349 India.
Schlegel Max, optician, h Dale se cor Choate av.
Schleimer John J, candy mkr A M Ingersoll, h 1172 3d.
SCHLESINGER LOUIS, propr New York Dye Works, cleaning, dyeing and repairing 844 5th, h 1116 F.
Schlinger Frank J, bartndr W A Hames, h 1431 4th.
Schlipp Louis D, carp, res 1431 4th.
Schlitz Louis M, packer A Keen & Son, res 2148 J.
Schlitz Marie M (wid Charles), h 2148 J.
Schmedes Louisa (wid Wm), h 1130 15th.
SCHMID, see also Schmidt.
Schmid Annie (wid John), h 2362 G.
Schmid Charles H, meats 1001 D, h 434 16th.
Schmid Ferdinand J, h 205 13th.
Schmid Freda, dressmkr, res 2362 G.

FOLSOM BROS. COMPANY BUILDING DEPARTMENT
Manufacturers, Alabastine Stone and all kinds of Cement Work See Folsom Bros. Co. Real Estate
Phones: Home 1571 and 1572; Main 1771 1015 FIFTH STREET

I. X. L. Laundry
Phones, Home 1526
Main 526
PROMPT. RELIABLE AND SATISFACTION GUARANTEED
CORNER TENTH AND I STREETS

Schmid Wm C, butcher C H Schmid, res 834 3d.
Schmidt Charles, cook, res 736 7th.
Schmidt Edward, plumber Schultheiss Bros Co, res 58 21st.
Schmidt Eugene A, bridge inspr, h Washington ne cor Eagle.
Schmidt George F, tinsmith Schultheiss Bros Co, h 58 21st.
Schmidt Mrs Nellie, h 1145 2d.
Schmidt Otto M, real est 1st se cor Olive, h same.
Schmidt Paul H, bkkpr First Natl Bank, h 5th ne cor Upas.
Schmitt Building, 949 4th.
Schmucker Charles L, carp, h 2034 Columbia.
Schmucker John F, carp, res 2034 Columbia.
Schnack Amelia, dom 2848 G.
SCHNEIDER, see also Snyder.
Schneider Henry, gardener, h 4017 8th.
SCHNEIDER LOUIS, propr Schneider's Bargain Store, 624 5th, h 3816 same.
Schneider O Bert, clk Louis Schneider, res 3816 5th.
Schneider Peter E, stereo Sun, h 2055 University av.
Schneider Stanley, res 3816 5th.
SCHNEIDER'S BARGAIN STORE, Louis Schneider propr, clothing, shoes, notions, etc 624 5th.
SCHNELL HENRY F, ranch and dairy mngr Schnell's Sanitary Dairy, res 1271 5th.
SCHNELL OSCAR F, city mngr Schnell's Sanitary Dairy, res 1271 5th.
SCHNELL'S SANITARY DAIRY, Oscar F Schnell city mngr, Henry F Schnell ranch and dairy mngr, 1261 5th, Tel Main 654, Home 3054. (See left bottom lines.)
Schnepp Albert, emp S D Soda Works, res 542 20th.
Schnepp Emil, emp S D Soda Works, res 542 20th.
Schnepp Emil G S, turner Russ L & M Co, h 542 20th.
Schock Blase, driver, h 855 Union.
Schock Magdelena M (wid Frank), emp S D Steam Laundry, res 1236 India.
Schoenian Otto, foreman S D Brew Co, h 635 Main.

Hygienic Distilled Water
AND
CARBONATED BEVERAGES
—
EXCELSIOR BOTTLING WORKS
557 4th St
PHONES
MAIN 164
HOME 1164

H. J. Threlkeld
GENERAL AUCTIONEER
All kinds of
Furniture
Made to order and repaired
Second Hand Furniture
Bought, sold and exchanged
Portable Houses a Specialty
441-443 6th St.
San Diego, Cal.
Phone Main 2343

J. FRANK OVER CONTRACTOR
CEMENT AND BITUMINOUS PAVING AND ASPHALT ROOFING
834 SIXTH STREET BOTH PHONES 1326 WAREHOUSE. NINTH and M STS.

1324 D St.
Sunset 740
Home 2040

E. J. SWAYNE & CO.
Real Estate in All Branches
Care of Property for Non-Residents

LOANS
INSURANCE
CONVEYANCING

Johnson & Connell

Funeral Directors

Seventh and D Streets

Telephones
Sunset Main 158
Home 1158

TELEPHONE
MAIN 1558

Hoar & Wheeler

GENERAL CONTRACTORS AND BUILDERS

Estimates Furnished

340 Kearney Ave.
AND
231 National Ave.

Scholl Herbert H, emp Chadbourne Furniture Co, res 830 12th.
Scholl J Harry F, h 830 12th.
Schonicsen Charles C, inventor, res North San Diego.
School of Antiquity, Point Loma.
SCHOONOVER ALBERT (Wright & Schoonover), asst District Atty Court House, h 2670 3d.
Schoulters Mrs Elnora, h 1151 1st.
Schourup Wm E, clk Klauber, Wangenheim Co, res 1449 2d.
SCHRADER, see also Schroder and Schroeder.
Schrader Adolph (Adolph Schrader & Co), h 6th ne cor University av.
Schrader Adolph & Co (Adolph, Wm W and Vernon H Schrader), painting contrs 6th ne cor University av.
Schrader Del Ocia R, baritone, res E sw cor 5th.
Schrader Vernon H (Adolph Schrader & Co), res 6th ne cor University av.
Schrader Willard E, painter, res E sw cor 5th.
Schrader Wm W (Adolph Schrader & Co), res Stonewall, Cal.
Schram George H, plumber Nichols & Heilbron, res 561 5th.
Schrank Marie, res 860 11th.
Schrimple John, fur rms 569 8th.
SCHRODER, see also Schrader and Schroeder.
Schroder Catherine (wid John), h Olive nw cor Albatross.
Schroder Louise, tchr, res Olive nw cor Albatross.
Schroeder Mrs Maria, h 2387 J.
Schroeder Oscar, rugs 1948 H, h same.
Schroeppel Gustave, confy 3870 6th, h same.
Schubert Herman, gardener, res 1307 4th.
Schuett Henry C, h 2143 K.
Schuetz Wm F, porter W A Hames, res 911 6th.
Schulenburg Gustave, res 2143 K.
Schuler Leonard, cigar mkr August Sensenbrenner, res 353 10th.
Schulte Mrs Linnie, clk Anton Biermann, res 734 3d.



Typewriter Exchange

Machines, Bought, Sold, Rented and Repaired. Desks and Supplies for all Machines. LORING & CO., (Inc.) 262 5th St. and 1327 F St.



F. W. BRADLEY Family Trade a Specialty
Tels: HOME 1157, MAIN 157
WHOLESALE AND RETAIL WINES AND LIQUORS
Sole owner of the Celebrated Bradley Spring 1058-1062 FOURTH ST., cor. C

Schulte Rudolph (Carter & Schulte), h 1025 7th.

SCHULTHEISS BROS CO, Wm F Schultheiss (Los Angeles) pres, Herman M Schultheiss vice pres and treas, John F Reif sec, plumbing, gas fitting, heating, tin and sheet iron work 1428 F.

Schultheiss Frederick, h 428 16th.

Schultheiss Herman M, vice pres-treas Schultheiss Bros Co, h 420 16th.

SCHULTZ, see also Shultz.

Schultz Charles, asst Supt Sewers City Hall, h 168 12th.

Schultz George, rancher, h Logan av sw cor 34th.

Schultz Hulda, student, res 1309 2d.

Schultz Katherine J, opr Sunset Tel & Tel Co, res 168 12th.

HOLD ON!!! to the opportunity, now within your grasp, of dealing with the best firm in Electrical Line the
SOUTHERN ELECTRICAL CO.
HOME 1277 SUNSET MAIN 277 815-817 FIFTH

Schultz Leslie F, opr Sunset Tel & Tel Co, res 168 12th.

Schultz Minnie, emp S D Steam Laundry, res 747 D.

Schulze Bertha, res 1616 F.

Schulze Louis A, butcher C S Hardy, res 6th nw cor G.

Schumaker Henry, bartndr, h 233 H.

Schupp Frank L, plumber Kindler Plumbing Co, res 1431 4th.

Schupp Mary A, stenogr Hebbard & Gill, res 1058 State.

SCHUTTE, see also Shute.

Schutte August, cigar mkr August Sensenbrenner, res 1628 H.

SCHWARTZ JOHN F, County Treasurer Court House, h 792 Milton av.

Schwartz Marcus, pressman Frye, Garrett & Smith, res 614 5th.

Schwarz Eliza (wid Richard), res 642 20th.

General Contractor AND Builder
M. Trepte
534 Sixth St.
Tel. MAIN 787
Screens, Store and Office Fixtures. Job Work.

Tel: Home 2350
Sunset Main 350
FOR THE
Yacht Dolphin
¶ For
¶ Pleasure
¶ and
¶ Fishing
¶ Trips
THE STAR BOAT HOUSE
Formerly the H Street Wharf
Foot of H St.

NAPOLEON J. ROY
FINE TAILORING
PHONE HOME 1182 942 FIFTH STREET

Kessler Machine & Supply Company
First-Class Machine Work, Automobile Repairing
Phones: Main 2015, Home 2015
416-430 Sixth Street

Packard's Book Store

For Your Visiting Cards, Wedding Invitations, Fine Stationery or the Latest Popular Book

951 FIFTH ST.

K. C. Naylor

Cutter of Precious Stones

We have our own mines of Beryl, Tourmaline, Turquoise, Opal, Topaz, Andalusite and Garnet.

1320 C St.

Schwatka Wm, inmate S D Co Hospital.
Schweting Adolph, shoemkr, res 453 5th.
Schyde Charles F, clk J J Saitz, res 1321 E.
Scoby Thomas H, mason, h 616 Boston av.
Scofield Abram Q, mngr Nye & Nissen, h 1445 Columbia.
Scofield Gertrude (wid Jonathan L), h 2220 D.
Scofield Moses F, res 922 Front.
Scotch Tailors, A E Williams mngr, 1018 5th.
Scott Carroll, res 3848 3d.
Scott Charles H, eng S D Ice and Cold Storage Co, res 3d nw cor F.
Scott Mrs Clara A, clk W B Hage, h 1039 2d.
Scott Charles A (Scott & Burnham), h 1620 C.
Scott C H, lab, res 1239 E.
Scott Edward T, cigar mkr, h 1039 2d.
Scott Emma F, bkkpr Russ L & M Co, res National City.
Scott Ernest D, commanding officer Fort Rosecrans.
Scott Eugene B, mining, h 3848 3d.
Scott George W, h 1068 11th.
Scott Harold, fur rms 1544 4th.
Scott Honora (wid James), nurse, res 854 10th.
Scott Joseph, tinsmith Kindler Plumbing Co, h 410 16th.
Scott Mrs Rosa H, pres S D Club, res 3848 3d.
SCOTT & BURNHAM (Charles A Scott, George Burnham), real estate and loans 1330 E.
Scovill Homer W, res 729 7th.
Scringeour George, bldg contr, h 1269 Columbia.
Scripps Ellen B, res La Jolla.
Scripps Fred T, rancher, res Pacific Beach.
Scripps Virginia E, res La Jolla.
Scudamore Arthur W, plasterer, h 825 5th.
Scudder Hewlett, optician 919 5th, h 3500 2d.
Sea Frank M, res 2380 H.
Seaberg Charles, capt Coronado Ferry, res Coronado.
Seaman Clarence C, res 1332 E.
Seaman David, h 1660 4th.
Seaman Hattie E (wid James M), h 510 Irving av.

REED & WYMAN CO.
TELS. HOME AND SUNSET 1497
Dealers in Builders' Hardware, Stoves and Ranges, Mechanics' Tools and Cutlery
751 FIFTH STREET, NEAR F SAN DIEGO, CALIFORNIA

San Diego Commercial College
Sefton Block, Fourth and C Sts. Day and Evening Classes

Seaman Lon, bartndr, res 644 4th.
Seamands Clyde C, elect Grand Theatre, res 1433 D.
Seamann Fred A, slsmn Folsom Bros Co, h 1634 6th.
Seamann Mabel, clk Barker Burnell, res 1634 6th.
Seamen's Rest, public reading rooms ws Atlantic 2 S of H.
Searl Harvey H, clk Schnell's Sanitary Dairy, res 2332 G.
Searl Jeff W, motorman S D Elec Ry Co, h 1907 H.
Searle James H, clk W P Fuller & Co, res 1907 H.
Searles Sarah, res 835 Kearney av.
Sears George, h 2646 B.
Seaton Allyn H, grocer 1903 H, h 555 10th.
Seaton Arthur, janitor, res 717 4th.
Seaton Jane R (wid Israel), res 555 10th.
Seaton Marie R (wid Louis M), h 3130 5th.
Seaver Isabel M (wid Andrew P), res 1371 5th.
Seavy James, res Pacific Beach.
Seavy S Grant, lab Folsom Bros Co, res 2420 J.
Sebastian Robert M, barber 1327 D, h 2131 1st.
Sechrist Charles F, mach Auto Supply Co, h 241 17th.
Sechrist Lucy E (wid Jacob), h 433 National av.
Second Baptist Church (colored), ss B bet 1st and Front.
Second Congregational Church, Rev Henry M Lyman pastor, Sampson sw cor Kearney av.
Secoy Mrs Mattie, emp Eureka Rest, res 1056 3d.

SECURITY SAVINGS BANK AND TRUST CO, Julius Wangenheim pres, George W Marston vice pres, Nat R Titus cashier, J C Fredericks asst cashier, National Bank of Commerce Bldg.

Seebold Henry F, hunter, h 1967 State.
Seedorf Mrs Clara A, emp Sanitary Laundry, res 2838 D.

SEELEY, see also Seley.

Seely D Clinton, opr Postal Tel-Cable Co, res 2346 B.
Seely Ira C, candy mkr, res 548 12th.
Seely Theodore, books 6th ne cor D, res 611 5th.
Sefton Building, ns C bet 4th and 5th.

Pioneer Garbage Company
Skinner Bros.
Proprietors
Chimneys and Cess Pools Cleaned on Short Notice
OFFICE
2305 L St.
SAN DIEGO
Phones
MAIN 313
HOME 2505

PATENTS
Procured Everywhere
Patent and Trade-Mark Suits in all Courts
Townsend, Lyon Hackley & Knight
504-507 Merchants Trust Co. Bldg.
207 So. Broadway
LOS ANGELES CAL.

Southern California Music Co. 1050 FOURTH STREET
Telephones
Sunset 337 Home 1337
Sole Agents for the **WONDERFUL PIANOLA** C. H. RUNDEL, Manager

Hyatt Detective Agency Legitimate Detective Work
CAREFULLY AND PROMPTLY ATTENDED TO
FRANK A. HYATT, General Manager ROOM 28, LAWYERS BLOCK

Telephone Main 2272
The San Diego Hydraulic Stone Co.
All kinds of Concrete Work
Manufacturers of Concrete Blocks for Building Purposes
N and Eleventh Streets

Sefton Joseph W, pres S D Savings Bank, h Laurel nw cor 6th.
Sefton Joseph W jr, bkkpr S D Savings Bank, res Laurel nw cor 6th.
SEHON JOHN L, Mayor City of San Diego, h 3520 3d.
Seiberlich Catherine (wid Ferdinand), res 1344 Front.
Seidel Henry J O, carp Russ L & M Co, h 28th sw cor I.
SEIFERT JOHN R, wholesale and retail wines and liquors 842 5th, h 1045 10th.
Seifert Wm, saloon 2310 K, h same.
Seilnacht Frank, janitor Schafer Bldg, res 1140 G.
SELEY, see also Seeley.
SELEY GEORGE R, seeds and all kinds poultry supplies, agent Petaluma Incubators 1444 F, h 744 9th.

HERE
Is a pointer. You can find the largest stock of
Electrical Supplies
In the city, and the newest and latest things at
943 Sixth St. F. S. HARTWELL'S San Diego, Cal.

Selleck Wm W, veterinary surgeon 1503 H, h 409 Grand av.
Sellers Bertha, res 726 7th.
Sellers Carrie A, res 726 7th.
SELLERS JAMES J (Sellers & Thill), h 726 7th.
SELLERS & THILL (James J Sellers, Adolph Thill), new and secondhand furniture and upholstering 514-520 6th, Home Phone 1552, Sunset Phone Main 552. (See adv page 10.)
Sellors Charles R, propr The Bazaar 615 5th, h 848 8th.
Sells Santiago, h 2332 G.
Selvidge Thomas, driver Pioneer Truck Co, res 736 7th.
Selwyn George M, butcher C S Hardy, h 420 17th.
Selwyn Wm F, butcher Edward Kingston, h 1432 6th.
Sennett Edward, res 813 5th.

Telephone Main 569
Simpson-Pirnie Granite Co.
821 D Street
MONUMENTS
Silver Medal at St. Louis for best granite on Pacific Coast

Call at the **Elite Studio** Fifth and F Streets and see our Photo Etchings, the very latest in Photography
Miss E. M. Richardson San Diego, Cal.

Gwyn & Lancaster
1313 D STREET

Agents for AMERICAN SURETY CO.
COURT, CONTRACT AND OFFICIAL BONDS MADE
PHONE SUNSET MAIN 687

Sennett John L, bartndr T A Burnes, res 500 5th.

SENSENBRENNER AUGUST, wholesale and retail dealer in cigars and tobaccos and cigar manufacturer 1101 4th ne cor C, branch 1320 B, h 1543 1st.

Sensenbrenner Mrs August, pres S D Frauen Verein, res 1543 1st.
Sensenbrenner Christopher, cigarmkr August Sensenbrenner, res 1126 4th.
Senter Martha J (wid James), h 1069 State.
Serabia Jessie (wid Elfie), res 246 16th.
Serabia Joseph J (Serabia & Morales), h 246 16th.
Serabia & Morales (Joseph J Serabia, Jose Morales), blksmiths 1751 H.
Serrano Anton, driver A G Edwards, res 1256 India.
Serrano James, tmstr, res 1258 India.
Serrano John, hostler, res 1258 India.
Serrano Leander, lab Street Dept, res 1256 India.
Sarano Louis, tmstr John Stabler, h 1256 India.
Serrano Louis jr, dairy North San Diego, res same.
Serrano Mamie, res 1258 India.
Serrano Michael, lab, h 1312 India.
Serrano Nevis, waiter H C Everts, res 1258 India.
Sessions Frank, nurseryman, h California se cor Stockton.

SESSIONS KATE O, florist 1123 5th, nursery cor Stephens and Lewis, h 3553 6th.

Setchel Henry L, clk L H Skelly, h 1534 5th.
Setser Margaret M (wid Thomas), h 1416 Evans pl.
Settler Charles, h 1324 Atlantic.
Seventh Day Adventist Church, F I Richardson elder, 18th se cor G.
Severin Delia A, stenogr W J Mossholder, h 1353 9th.
Sevort Amun, h 767 14th.
Seward Mary A (wid Joel), h es India 3 N of Palm.
Seybolt Alexander B, clk V B Paddock, h 3520 1st.
Seyfried Conrad, carp, h 3328 K.
Seyfried Emil (E Seyfried & Co), res 2301 J.
Seyfried E & Co (Emil Seyfried), bldg contrs 2301 J.
Seyfried Wm F, appr Conrad Seyfried, res 3328 K.

San Diego Boat House
KINDER & NICOL
Proprietors
Launches, Sailboats and Rowboats to Let by the Hour or day. Boats moored and Repaired a Specialty
Boats Day or Night
Tels. Main 1897
Home 2592
P. C. S. S. WHARF
FOOT OF FIFTH STREET

Ernest Levan Owen
Pianist Teacher Accompanist
STUDIO
1557 2nd St.
Sunset Phone, Main 285

NASON & OESTING
General Insurance Agents :: Surety Bonds
Granger Block, Under Merchants National Bank
SAN DIEGO, CAL.

IVERS & POND PIANOS

Exquisite in tone, perfect in finish, elegant in design. Will wear a lifetime. There's nothing better. The New England Conservatory, of Boston, has in use 299 Ivers & Pond Pianos.

THEARLE & CO., Exclusive Agents, 1025-31 Fifth St.

LAUNDRY METHODS, that are Hygienic, Sanitary and Odorless; which Purifies and Disenfects Your Fabrics are used at the

Sanitary Laundry Co.

12th and K Sts.

Phones: MAIN 254
HOME 1254

SWAN'S ADDITION TO SAN DIEGO CALIFORNIA

Extending from 42d to 47th Streets

Sunny Southern California Cottages and Homes

E. J. SWAN
918 Fifth St.
San Diego. Cal.

Terms Easy and to suit all

Seyfried Wilhelmina, res 3328 K.
Shacklock Elizabeth A (wid Joseph), nurse, res 1235 5th.
Shadduck John L, painter, h 325 Grand av.

SHAEFFER, see also Schafer.

Shaeffer Henry, butcher C S Hardy, res 868 5th.
Shafer Curtis, eng, h 3940 8th.
Shafer David L, h 735 Harrison av.
Shaffer Daniel E, abstracter Abstract Title & Trust Co, res 742 Logan.
Shaffer Ernest G, student, res 742 Logan av.

SHAFFER EUGENE E, County Auditor Court House, h 742 Logan av.

Shaffer Evan E, elec, res 742 Logan av.
Shaffer Lucian M, grocer 3794 M, h same.
Shaffer Stella M (wid Elmer), h 531 Kearney av.
Shafus Charles, saloon 700 Atlantic, h same.
Shanklin John S, clk Marston Store, h 2906 D.
Shanks Elizabeth (wid George), res 744 D.
Shanley Thomas, lab, res 569 8th.
Shannon James, carp, h 2428 L.
Shannon Samuel, carp, res 1335 J.
Shannon Samuel W, bootblack, h 3645 B.
Shapley Fred A, Chinese and Immigration Inspr, h 1429 2d.
Sharbrough Rev Malachi B, pastor M E Church South, h 1065 8th.
Sharbrough Ralph, janitor M E Church South, res 1065 8th.
Sharkey Mrs Edward, res La Jolla.
Sharman Herbert W, clk S G Ingle, h 615 10th.

SHARMAN, VERNON & OSBORN (Wm E Sharman, Fabius M Vernon, Chester Osborn), real estate and insurance H ne cor 10th.

Sharman Wm E (Sharman, Vernon & Osborn), h 607 10th.
Sharon Disia, res 130 7th.
Sharp Charles, stable, h 205 Logan av.
Sharp Elizabeth M (wid Enoch D T), res 1100 22d.
Sharp George C, clk F H C Furnald, h 2727 H.

SCHNELL'S SANITARY DAIRY Tels. Home 3054 Sunset Main 654

Producers and Retailers of Sanitary MILK, CREAM, BUTTER and EGGS

Oscar F. Schnell, City Manager; Henry F. Schnell, Ranch and Dairy Manager

Ranch and dairy, NESTOR Phone Suburban 128

Office and Milk Depot. 1261 Fifth Street San Diego, California

I. X. L. Laundry
Phones, Home 1526
Main 526
PROMPT. RELIABLE AND SATISFACTION GUARANTEED
CORNER TENTH AND I STREETS

Sharp Josiah C, painter J M Wotawa, h ws India bet Palm and Redwood.
Sharp Mary C (wid James), res 2727 H.
Sharp Walter A, clk F E Randall, res 309 National av.
Sharp Walter M, student, res 927 12th.
Shaughnessy Hannah, dom 1916 3d.
Shaw Arthur E, slsmn Hamilton Bros, h 1365 1st.
Shaw Arthur J, solr Met Life Ins Co, res Morena.
Shaw Building, 5th bet A and B.
Shaw Chester C, res 1024 Logan av.
Shaw Ella, dressmkr Mrs Amy Strong, res 1665 India.
Shaw Fannie M, marker, res 1665 India.
Shaw Frank A T, tmstr Street Dept, h 1665 India.
Shaw Frank A T jr, packer, res 1665 India.
SHAW FRED O (Jno G Shaw & Co), h 2116 H.
Shaw George H, clk C H Nearpass, h 1024 Logan.
Shaw Joel G, rancher, h 820 Julian av.
SHAW JNO G (Jno G Shaw & Co), h 2816 F.
SHAW JNO G & CO (Jno G and Fred O Shaw), interior decorators and sign painters 1231-1233 F. (See adv Classified Sign Painters.)
Shaw Lizzie, emp Electric Laundry, res 1665 India.
Shaw Mrs Louise, fur rms 834 3d.
Shaw Mrs Mabel, dressmkr, h 1734 Union.
Shaw May V, dressmkr, res 1665 India.
Shaw Myrtle, photogr Miss E M Richardson, res 1024 Logan av.
Shaw Parker, emp, res Walnut av ne cor 4th.
Shaw Ray P, clk F W Braun Co, res 1024 Logan av.
Shaw Robert, grader A Keen & Son, res 1665 India.
Shaw Rev Samuel J, pastor United Presbyterian Church, h 408 21st.
Shaw Thomas M, civil engr, h 945 Columbia.
Shaw Victor E (Shaw & Wennek), h Walnut ne cor 4th.
Shaw Wm A, waiter Mercantile Rest, h 1734 Union.
Shaw Wm E, clk Marston Store, h 470 22d.
SHAW & WENNEK (Victor E Shaw, Emilus V Wennek), attorneys at law 8-9-10 Keating Bldg.

Phone Main 668
Home Phone 1668
If it is made of TIN, COPPER OR SHEET IRON
Welte Toms & Blair
Can make it
John W. Welte
Manager
Hot air heating and ventilating a specialty. Water tanks, wagon tanks. Hotel and Restaurant work. Cornice and roofing. Kinneas's patent steel ceiling, metal tiling, etc.
Repairing promptly attended to
444 Sixth Street
441 Fifth Street
San Diego, Cal.

D. S. GRISWOLD & CO.
ELECTROTYPERS
239 WINSTON ST.
Los Angeles, Cal.

PALACE CROCKERY STORE
ALFRED STAHEL & SON
916 FIFTH STREET PHONES: HOME 1547. SUNSET 547

1324 D St.
Sunset 740
Home 2040

E. J. SWAYNE & CO.
Real Estate in All Branches
Care of Property for Non-Residents

LOANS
INSURANCE
CONVEYANCING

Frye, Garrett & Smith
PRINTERS
1031 SIXTH ST.
BOTH PHONES

Shay Wm, res 1244 India.
Shea Bartholomew, section hand, res North San Diego.
Shea Michael (Somers & Shea), pension atty 934 D, h 2808 F.
Shea W Arthur, driver, res 2808 F.
Shedd Rev Francis H, h 3522 I.
Sheedy Marcus D, res North San Diego.
Sheedy Mary, dom, res North San Diego.
Sheehan John T, driver Levi's Hack & Livery Co, h 1135 State.
Sheehan Margaret, dom 2528 4th.
Sheldon Alice K, opr Sunset Tel & Tel Co, res 849 8th.
Sheldon Andrew, coachman Laurel nw cor 6th.
Sheldon Anna C, stenogr Natl Bnk of Commerce, res 2025 D.
Sheldon Anna F, opr Sunset Tel & Tel Co, res 849 8th.
Sheldon Bldg, 818 6th.
Sheldon Emma R (wid Frederick), h 2025 D.
Sheldon Hariet C, tchr, res 1269 12th.
Sheldon Henry, h 1269 12th.
Sheldon Mary (wid John P), h 849 8th.
Sheldon Willard M, h 3849 3d.

Jersey Milk Co.
H. L. WESTON
Proprietor
Best Butter Cream and Milk
2345 H ST.
PHONES
HOME 2034
MAIN 834

SHELLENBERGER PEARL, bkkpr J C Packard, res 370 12th.

Shemeld Hope E, dressmkr Mrs Amy Strong, res Chollas Valley.
Shemeld Maud, dressmkr Mrs Amy Strong, res Chollas Valley.

SHEPARD, see also Shepherd, Sheppard and Shepperd.

Shepard Frank, h 626 11th.
Shepard Harper, solr, h 324 Kearney av.

SHEPARD SAMUEL E, machinist, fine tool and pattern making, punch and die work, repairs, steam and gas engines, pumps and general jobbing 312 5th, Tel Sunset Main 666, Home 1489, res 21 18th.

C. A. SHEPPARD Successor To SHEPPARD CYCLE CO.
958-960 SIXTH ST. PHONE MAIN 613
THE BEST BICYCLE THE DAYTON

F. W. BRADLEY Family Trade a Specialty
Tels: HOME 1157, MAIN 157
WHOLESALE AND RETAIL WINES AND LIQUORS
Sole owner of the Celebrated Bradley Spring 1058-1062 FOURTH ST., cor. C

SHEPHERD AARON L, M D, propr Albemarle Hotel D se cor Front.
Shepherd Adamson C, slsmn Fletcher-Doyle Co, h 2898 F.
Shepherd Emma, student, res 915 D.
Shepherd Fidelia K (wid J Aland), h 1432 Date.
Shepherd Mrs Florence R, res 915 D.
Shepherd Glen, student S D Commercial college, res 915 D.
Shepherd Laura M (wid Andrew K), res 2898 F.
Shepherd Richardson, bkkpr S D Cycle & Arms Co, res 915 D.
Shepley Dill N, res 3959 2d.
SHEPPARD, see also Shepard, Shepherd and Shepperd.
SHEPPARD CLARENCE A, bicycles and repairing, Dayton bicycles 958-960 6th, h 1820 D. (See left bottom lines.)
SHEPPARD CYCLE CO, succeeded by Clarence A Sheppard, 958-960 6th. (See left bottom lines.)
Shepperd Clara C, music tchr, res 2220 E.
Shepperd Mary A (wid Wesley), h 2220 E.
Shera James, bldg contr, h 500 Julian av.
SHERIFF EDGAR W, D D S, dentist 1422 C, h 1532 6th.
Sheriff Helen E, res 1532 6th.
Sheriff Ruth D, res 1532 6th.
Sheriff's office, Court House.
Sherman Augusta J (wid Matthew), h 563 22d.
Sherman Bert F, mach hd M A Graham Mill Co, h 1864 India.
Sherman Byron R, h 170 21st.
Sherman Charles C, carp, h 34th se cor T.
Sherman Charles L, baker Anton Biermann, res 1638 India.
Sherman Edwin D (Eagle Stables), res 2d nw cor E.
Sherman Heights School, John H Crippen prin, J ne cor 22d.
Sherman Herbert bottler S D Brew Co, res 1133 1st.
Sherman H Bert, treas Bijou Theatre, res 943 4th.

A. J. Bradley
Claude Woolman
Bradley & Woolman
Funeral Directors
Lady Assistant
PHONES
Sunset Main 55
Home 2255
7th cor C;
P. O. Box 702
SAN DIEGO
CAL.

TELEPHONE
RED 2831
FOR THE
Best Milk and Cream
ALLEN'S DAIRY
ALLEN & SON
Proprietors
Family Trade a Specialty
Dairy at Mission Valley, San Diego
Address
P. O. Box 650

C. H. BALDWIN REAL ESTATE, SURETY BONDS, INVESTMENTS
FIRE, ACCIDENT, LIABILITY AND PLATE GLASS INSURANCE
911 FIFTH STREET PHONES: HOME 1167; SUNSET 1447 SAN DIEGO, CAL.

Abstract Title & Trust Co. Of San Diego

Office: Title Bldg., 841 Fifth Street Tels: Sunset Main 302; Home 2051 to 2057

Pioneer Artificial Stone Works

J. P. CHRISTENSEN Propr.

Plain and Ornamental Concrete and Cement Work

739 SEVENTH

P. O. BOX 831

City Carpenter Shop

ARTHUR ASAY Proprietor

CONTRACTOR AND **General Jobber**

SCREENS STORE AND OFFICE FIXTURES

1549 I STREET

TEL. MAIN 352

Sherman Luther H, cement wkr J F Over, res 1638 India.
Sherman Matthew B, res 563 22d.
Sherman P T, res 1105 D.
Sherman Wm, carp, res 1658 Front.
Sherman Wm C, driver S D Brew Co, h cor 32d and Bay Front.
Sherman Wm M, carp H M Willard, h 408 Logan av.
Sherman Willis S, driver Woulfe's Grocery, res 1638 India.

SHERWIN-WILLIAMS CO THE (branch), Edwin A Bradley mngr, paint and varnish manufacturers 751-757 6th.

Shetleroe Joseph S, fur rms 1107 H.
Shideler Robert B, lineman Sunset Tel & Tel Co, res 325 National av.
Shields Stanley A (Shields & Hartley), h 2647 N.
Shields Wm H, clk Fletcher-Doyle Co, h 625 Logan av.

SHIELDS & HARTLEY (Stanley A Shields, George Hartley), staple and fancy groceries, hay, grain, wood and coal 2304 H.

Shigley T Jefferson, hack driver Diamond Carriage and Livery Co, h 744 D.

SHILL, see also Schill.

Shill General W, h 544 State.
Shinker Roman L, clk J B Starkey, res 1539 E.
Shipley Andrew B, tmstr Pioneer Truck Co, h 1943 Albatross.
Shipley Herbert V, bell boy Hotel Robinson, res 1943 Albatross.

SHIPMATE'S PLACE, Wm Sprague propr, wines, liquors and cigars 4th se cor H.

Shippan John E, bkkpr, h 3435 L.
Shirar Bert A, clk J H Dondlinger, h 524 21st.
Shirar David, carp Moritz Trepte, h 328 Sargent av.
Shirar H Virgil, lab, res 328 Sargent av.
Shirar John B, stone mason Simpson Pirnie Granite Co, h 317 Sargent av.

DAVIS & ANDERSON SUNSET PHONE MAIN 139 HOME PHONE 1139

UNDERTAKERS, EMBALMERS AND FUNERAL DIRECTORS

1219 PLAZA LADY ATTENDANT SAN DIEGO, CAL.

STAR CYCLE WORKS All Work Promptly Done and Guaranteed
BICYCLES, AUTOMOBILES, AND SUPPLIES. VULCANIZING A SPECIALTY
GEO. C. DeWITT. Prop. **1624 H. St.** **Phone Home 1674**

Shirar Raldo A, carp Moritz Trepte, res 328 Sargent av.
Shirley Kate S (wid F B), h 636 E.
Shirley Louise F (wid Wm D), h 1420 2d.
Shoan Hing, laundry 451 6th.
Shoe Sole Preservaline Co (Oscar Anderson, Alfred Olson), 611 7th.
Shoemaker Annie F (wid Edgar A), solr, h 1953 Robinson av.
Shoemaker Henry, h 1620 California.
Shogran David H, carp, h 833 D.
Short Rose M (wid James M), nurse, res 1528 E.

SHULTZ, see also Schultz and Schulze.

Shultz Martin, lab, res 1105 D.
Shultz Victor C, contr, res 471 7th.
Shuman J Wm, tailor 1429 C, res 3d nw cor F.
Shumway Mrs Lou J, h 1122 Ash.
Shussler Kattrina (wid Andrew), res 3548 K.

SHUTE, see also Schutte.

Shute Richard A, eng, Engine No 2, h 1171 10th.
Shute Wm E (Shute & Jenks), h 639 21st.

SHUTE & JENKS (Wm E Shute, George E Jenks), real estate 1508 F.

Shutler Walter, lab, res 722 Ash.
Sick Max, driver Sou Cal Baking Co, h 442 Kearney av.
Sick Pauline, dom 1157 B.
Sick Wm H, sec Sou Cal Baking Co, h 971 20th.
Sickler Alice M (wid Jasper B), res 612 Hawthorn.
Siders Allen S, painter, h 417 Clay av.
Siders Charles M, h 514 Kearney av.
Siders Jacob, res 417 Clay av.
Siegler Robert, painter, h 524 Boston av.
Siess Charles, fur rms 726 5th.
Sievert Otto, bartndr, h 920 Columbia.
Siewert Louise L, tailor G T Vernon, res 730 C.
Sikes Eliza M (wid Zenas), res 521 8th.
Sikes George, waiter Mercantile Rest, h 819 2d.
Sikes George P, publr Daily Transcript 1635 F, h 1632 7th.

John Engebretsen
General CONTRACTOR
Street Paving Grading AND Excavating
CEMENT WORK A SPECIALTY
Tel. Home 3051
OFFICE ROOMS 5 AND 6
614 Fifth St.
Between G and H

CORONA SPRINGS
THE WORLDS BEST LITHIA WATER
THE PEER OF ALL TABLE AND HEALTH GIVING WATERS
DRINK IT AND NO OTHER
Office, 654 Fifth St. Phones: Sunset Main 513, Home 1512
BOTTLING WORKS 562, 564 Fourth st.

D. S. LACEY PURE DRUGS
Prompt and Accurate Service
PRESCRIPTION PHARMACY Tel. 466 951 Sixth St.

BOYD, BANGS DRUG CO.
SEFTON BLOCK, COR. FIFTH AND C STS.
Home Phones 2404 and 2405 Sunset Main 335

Silberhorn George K, blksmith, h 412 Julian av.
Silbery Mrs Mary A, curios 716 D, h same.
Silbery Wm, sea captain, h 716 D.
Siliceo Juan, h 1649 Columbia.
Siliceo Rosa, dom 1140 Laura.
Silk Peter F, carp, h 1033 State.
Sillano Domenico, stoker S D Cons Gas & E L Co, res 1733 K.

SILLIFANT FRANCIS J, contractor for all kinds of plain and ornamental plastering 2031 Essex, h same, Tel Home 3081, Main 2379. (See adv Classified Contractors.)

SILSBY EUGENE W, pleating and buttons room 1 Hill Block 1433 F, res Brooklyn Heights.

SILSBY WILSON E, artist and illustrator room 1 Hill Block 1433 F, res Brooklyn Heights.

GERMOL
Antiseptic Germicide, the best dentifrice
Will preserve the teeth, harden the gums and sweeten the breath. Manufactured only by
John B. Starkey.
DRUGGIST
Fifth and D Streets

Silva Emanuel, fisherman, res Point Loma.
Silva Frank, fisherman, res Point Loma.
Silvas Reginaldo, lab, res 856 4th.
Silvas Sallie (wid John P), cook G A Haley, h 716 3d.
Silver Gate Bath House, Mrs A C Salter propr, P C S S Wharf ft of 5th.
Silver Gate Building and Loan Assn, Chamber of Commerce.

SILVER GATE OIL CO, Robert W Powell mngr, oil and gasoline 848 4th, Tel Main 365.

SILVER GATE PRESS (Van Ormer & Unholz), commercial printing 833 7th, Home Phone 1288.

Silverhorn George K, blksmith Standard Iron Works, res 412 Julian av.

SILVERMANN MOSES L, junk, sacks and hides 414 7th, h 429 6th.

Crescent Aerated and Distilled Water Company
Latest methods of distillation and aeration of water.
Watch for the Yellow Label, accept no other
Corner 8th & M
TELS. HOME 2318
SUNSET MAIN 251
SAN DIEGO CAL.

GENERAL CONTRACTOR AND BUILDER
J. T. Corcoran
3573 FIFTH ST.
Homes Built to Suit Purchaser
Terms to Suit
SEE ME

San Diego Building and Loan Association
LOW INTEREST AND EASY TERMS FOR BORROWERS
THEO. FINTZELBERG, Secretary 759 Sixth St., Express Block

GWYN & LANCASTER
Fire Insurance. 1313 D St. Phone Main 687

Connecticut of Hartford
Royal Exchange of London
Atlas of London
Austrian Phoenix
Milwaukee Mechanics Ins. Co.
Spring Garden Ins. Co., Phila. Penn.

Silverstein Richard, bus boy Hotel Brewster, res 4th nw cor C.
Silverthorn Frederick C, slsman Irwin & Co, h 1340 Union.
Silverthorn W Frank, h 2641 N.
Silviera Emanuel, fisherman, res Point Loma.
Simas Frank X, fisherman, res Point Loma.
SIMMONS, see also Simons and Symons.
Simmons Byron C, elec Sou Elec Co, h 333 9th.
Simmons Daniel H, h 1903 H.
Simmons Frank R, barber R M Sebastian, h 1913 F.
Simmons Paul P, carp, res Pacific Beach.
Simmons Wm D, h 4022 2d.
Simon John, h 2234 K.
Simon Wm, cigarmkr August Sensenbrenner, res 1237 F.
SIMONS, see also Simmons and Symons.
Simons James J, investments 1047 5th, h 846 Fir.
Simonson Frederick, h 724 21st.
Simonson Olaf, h National av nw cor 35th.
Simpkins George H, removed to Bakersfield, Cal.
Simpkins Mrs Hulda R, h 830 20th.
Simpson Albert J, gro 1502 1st, h same.
Simpson Mrs Anna, fur rms 1023 5th.
Simpson Frank, poultry 108 Hendricks av, h same.
Simpson George W (Stitt & Simpson), h 1103 G.
SIMPSON JAMES, pres Simpson-Pirnie Granite Co, 821 D, h 1567 9th.
SIMPSON JOHN H, deputy assessor and notary 1023 5th, res same.
Simpson John H jr, plumber C H Julian, res 1544 4th.
Simpson Mattie, waiter Hotel Victoria, res 1116 D.
SIMPSON-PIRNIE GRANITE CO, James Simpson pres, Peter C Pirnie sec, general stone contractors, marble and granite works 821 D, quarries at Santee and Foster, Cal, Tel Main 569. (See left side lines.)
Simpson Wm, porter Mays & Wallace, res 837 4th.
Sinclair George, h 3239 J.
Sinclair Henry A, clk John Niven, res 471 7th.

GUSTAF A. ERGO
Tailor
SUITS MADE TO ORDER
All Work Warranted
1114 Fourth St.
Tel. Home 3065
SAN DIEGO CAL.

THOMAS SMALLCOMB
You are Invited to Investigate
MY BARGAINS IN REAL ESTATE
206 Granger Bldg.
PHONE HOME 2214
SAN DIEGO

NASON & OESTING
General Insurance Agents :: Surety Bonds
Granger Block, Under Merchants National Bank SAN DIEGO, CAL.

REAL ESTATE **Conard, Henking & Osborn** 926 SIXTH STREET
Gen'l Agency Penn Mutual Life Ins. Co. Preferred Accident Insurance.

JAMES A. HARRIS
BOOKBINDER
BLANK BOOK MANUFACTURER
1034 Third St.
PHONE HOME 1609
SAN DIEGO CAL.

R. Dick Real Estate
Bargains in Lots Blocks and Homes City and Country
Homes built to suit purchaser
See me at Rooms 3 & 4 EXPRESS BLOCK
Home Phone 1496
S. E. Corner SIXTH and F

Sinclair James, res 3239 J.
Sinclair Thomas, driver Levi's Hack & Livery Co, res 1232 F.
Sing Fat, Chinese mdse 357 2d.
Sing Hi, laundry 2364 K.
Sing Yuck & Co, grocer 1129 J.
Singer Paul, tailor, res 2345 K.
Singer Sewing Machine Co, Ernest H Johns mngr, 807 5th.
Singleton Mrs Jennie, dressmkr Louis Speyer, res 1512 H.
Sinks John F, real est 830 6th, h 944 F.
Sinks Rudolph, billposter, res 944 F.
Sippell Otto, gro 548 Logan av, h same.
Sisters of St Joseph in charge Academy of Our Lady of Peace 1135 A.
Sivierou Mary, res 1055 6th.
Sivierou Victorine (wid Etienne), h 1055 6th.
Skaggs Mary E, dom 850 16th.
Skala Andrew, h 209 Logan av.
Skanks Jay F, barber 1216 F, h same.
Skarfa Bartolome, molder Standard Iron Works, h 310 Date.
Skelley Harriet M, res 734 Logan av.
SKELLY LUCIAN H, druggist 958 5th Granger Bldg. h 754 22d.
Skelton Wm, inmate S D Co Hospital.
Skewes Clyde F, helper O Whitmore, res 602 Grant av.
Skewes Thomas J D, phys 602 Grant av, h same.
Skilling Wm T, tchr State Normal Sch, h 3130 6th.
SKINNER ALBERT D (Skinner Bros), h L se cor 14th.
SKINNER BROS (Albert D and Frank R), proprs Pioneer Garbage Co, L se cor 14th. (See right side lines.)
Skinner Charles M, clk L N Skinner, h 1021 13th.
Skinner Chester D, dentist 1313 D, h 3410 B.
Skinner Eugene C, clk L N Skinner, res 2306 C.
SKINNER FRANK R (Skinner Bros), res L se cor 14th.
Skinner Hugh, plumber 648 4th, h 951 18th.

FOLSOM BROS. CO. REAL ESTATE
See Folsom Bros. Co. Building Department
PHONES: MAIN 1771: HOME 1571 1015 FIFTH STREET

I. X. L. Laundry
Phones, Home 1526
Main 526
PROMPT. RELIABLE AND SATISFACTION GUARANTEED
CORNER TENTH AND I STREETS

Skinner Irving H, h 802 Kearney av.
Skinner Lewis N, furniture 1435 H, h 2306 C.
Skinner Linn H, plasterer, h 802 Kearney av.
Skinner May (wid Edwin M), fur rms 2d sw cor C.
Skinner Samuel L, res 223 15th.
Skinyon Louis, lab, res 541 5th.
Slade L T, clk Hotel Brewster.
Slaff Grace, dom 1037 Fir.
Slaff Nellie, dom 2642 5th.
Slagle Mrs Ella R, res 1226 4th.
Slater Frederick E, mach hd M A Graham Mill Co, h 2348 Columbia.
Slaughter Ammie, clk J P Darrell, res 1134 1st.
Slavin Patrick, painter, h 18 Water Front.
SLEWING ROBERT R, merchant tailor 1417 F, h 1917 same.
Slingiland Laura, head nurse S D Co Hospital.
Sloan Albert J, brakeman S D C and E Ry, res 338 Pierce av.
Sloan Lucy A, stenogr, res 324 Main.
Sloan Robert, driver Standard Oil Co, h 320 Main.
Sloan T L, photographer 820 5th rms 6-9, h same.
Sloan Wm S, lab Standard Oil Co, res 320 Main.
Sloane Mrs Annie B, director S D School of Music, res 2222 C.
Sloane Wm A (Luce & Sloane), h 2222 C.
Slocum George W, h 1311 Logan av.
Slocum Harvey M, carrier P E Woods, res 1658 Front.
Slocum John E, photo material 958 5th, h 2445 2d.
Slocum Mabel G, stenogr J B Mannix, res 1311 Logan av.
Slocum Manley L, millwright Russ L & M Co, h 1658 Front.
Slocumb Albert H, res 326 Milton av.
Smaill Mrs Matilda, housekpr, res G nw cor 5th.
Smale John V, mining, h 3637 4th.
Small Arthur, sec Ralston Realty Co, h 1842 Front.
Small Flora, dom 2612 5th.
Small Willard S, h 1058 21st.

Hygienic Distilled Water
AND
CARBONATED BEVERAGES
—
EXCELSIOR BOTTLING WORKS
557 4th St
PHONES
MAIN 164
HOME 1164

H. J. Threlkeld
GENERAL AUCTIONEER
All kinds of
Furniture
Made to order and repaired
Second Hand Furniture
Bought, sold and exchanged
Portable Houses a Specialty
441-443 6th St.
San Diego, Cal.
Phone Main
2343

OVER & BROWNE
Excavating, Grading & General Team Work
BOTH PHONES 1326
OFFICE. 834 SIXTH STREET

1324 D St.
Sunset 740
Home 2040

E. J. SWAYNE & CO.
Real Estate in All Branches
Care of Property for Non-Residents

LOANS
INSURANCE
CONVEYANCING

Johnson & Connell

Funeral Directors

Seventh and D Streets

Telephones
Sunset Main 158
Home 1158

TELEPHONE
MAIN 1558

Hoar & Wheeler

GENERAL CONTRACTORS AND BUILDERS

Estimates Furnished

340 Kearney Ave.
AND
231 National Ave.

SMALLCOMB THOMAS, real estate 206 Granger Bldg, Tel Home 2214, h 1950 D. (See right side lines.)
Smalley Benjamin, watchmkr, h ws 35th 1 N of R.
Smart Fanny, dom 2232 5th.
Smart Flora V (wid Wm C), h 520 Julian av.
SMART WILLARD N, physician and surgeon 15-16 McKie Bldg 1023 5th, Tel Main 621, Home 1321, h 455 21st, Tel Home 2656.
Smeckert Wm F, carp J D Raymond, res 643 Grant av.
SMELTZER C LEO, general contractor for advertising and decorating, positively no better service in San Diego, 1622 D, h same, Tel Home 3057. (See adv Classified Contractors.)
SMITH, see also Smythe.
Smith Aa Levering, res 2060 Front.
Smith Addison A, fur rms 743 7th.
Smith Adeline N, h 2351 5th.
Smith Albert, bartndr Wm Klinge, res 553 5th.
Smith Albert H, tmstr, res North San Diego.
Smith Albert J, pressman Aryan Theosophical Press, res 652 17th.
Smith Alice M, clk W O Bowen, res 1248 5th.
Smith Angelo, lab Street Dept, res North San Diego.
Smith Anna, dom 3545 2d.
Smith Mrs Anna F, h 3006 L.
Smith Annie, dom 2331 2d.
Smith Annie M (wid Joseph L), h 1243 3d.
Smith Anthony, boiler mkr, res 1198 India.
Smith Arnold P, fruit packer, res 652 17th.
Smith Austin P, res La Jolla.
Smith A Sidney, grocer 621 5th, h 460 22d.
Smith A M, mngr Point Loma Bungalow and Tent Village, res Point Loma.
Smith Bell H (wid David M), propr The Helix, hotel 1271 5th.
Smith Benjamin H, fireman N C & O Ry, res National City.
Smith Charles, cook G A Haley, res 736 7th.



Typewriter Exchange

Machines, Bought, Sold, Rented and Repaired. Desks and Supplies for all Machines. LORING & CO., (Inc.) 262 5th St. and 1327 F St.



F. W. BRADLEY Family Trade a Specialty
Tels: HOME 1157, MAIN 157
WHOLESALE AND RETAIL WINES AND LIQUORS
Sole owner of the Celebrated Bradley Spring 1058-1062 FOURTH ST., cor. C

Smith Charles, res 2387 J.
SMITH CHARLES A (Frye, Garrett & Smith), h 855 19th.
Smith Charles A, clk, res 1135 H.
Smith Charles C, student, res 708 Logan av.
Smith Charles E, removed to Fruitvale, Cal.
Smith Charles F (Butler & Smith), res Coronado.
Smith Charles S, res 1423 G.
Smith Charles W, baker Snowflake Baking Co, h 2408 H.
Smith Christy M, engr, h 952 Front.
Smith Clara T, clk Klauber, Wangenheim Co, res 1210 9th.
Smith Claud L (Smith & Walker), res 911 6th.
Smith Clement, lab, res La Jolla.
Smith Mrs Comfort D, h 2060 Front.

STRAIGHTFORWARD methods of doing electrical work have laid the foundations of our success in making the
"SOUTHERN ELECTRICAL CO"
stand for all that is best in our line. 815-817 FIFTH
HOME 1277 SUNSET MAIN 277

Smith Daniel M, lab E J Swan, res 918 5th.
Smith David A, phys 614 5th, h 735 11th.
Smith David D, driver Hook and Ladder No 1, h 1326 10th.
Smith David L, res 1554 State.
Smith Earl P, asst cashr Santa Fe, h Albatross nr se cor Robinson av.
Smith Edward Winter, propr Hotel Worth, 1232 F.
Smith Electa A (wid John H), h 1170 10th.
Smith Elizabeth (wid Simpson), res 701 National av.
Smith Elizabeth H (wid Alfred), nurse, h 450 Irving av.
Smith Elizabeth M (wid Alexander), h 630 18th.
Smith Eugene T, poultry 517 National av, res same.
Smith Florence, dom Walnut av ne cor 4th.
Smith Frank R, lab, res 3 16th.
Smith Fred (Smith & Wellington), res Nestor, Cal.
Smith Frederick H, sailor, res 3420 N.

General Contractor AND Builder
M. Trepte
534 Sixth St.
Tel. MAIN 787
Screens, Store and Office Fixtures. Job Work.

Tel: Home 2350
Sunset Main 350
FOR THE
Yacht Dolphin
For Pleasure and Fishing Trips
THE STAR BOAT HOUSE
Formerly the H Street Wharf
Foot of H St.

NAPOLEON J. ROY
FINE TAILORING
PHONE HOME 1182 942 FIFTH STREET

Kessler Machine & Supply Company
First-Class Machine Work, Automobile Repairing
Phones: Main 2015, Home 2015
416-430 Sixth Street

Packard's Book Store

For Your Visiting Cards, Wedding Invitations, Fine Stationery or the Latest Popular Book

951 FIFTH ST.

Smith George, driver, h 1501 India.
Smith George, res 1307 4th.
Smith George E, tinsmith Welte, Toms & Blair, res National City.
Smith George H, aged 71, died April 29, 1905.
Smith George T, carp, h 1633 F.
Smith Harriet H, res 1646 1st.
SMITH HARRIS N, express and transfer 4th ne cor D, h 3420 N.
Smith Harry, lab Frederick Hahn, res North San Diego.
Smith Harry J, res Point Loma.
Smith Harry L, res 1423 G.
Smith Harvey I (Reames & Smith), h 652 17th.
Smith Hemstead H, real est 1421 F, h 1264 9th.
Smith Mrs Henrietta (wid Wm), res 811 F.
Smith Henry F, clk Klauber, Wangenheim Co, h 1210 9th.
Smith Henry L, grocer 1624 F, h 929 India.
Smith Howard K, bartndr The Palm, res 905 E.
SMITH H STEPHEN, dentist rooms 1-2 American Natl Bank Bldg 1055 5th, Both Tels 1051, res 4148 Center, Tel Home 2580.
Smith Isaac, res 553 5th.
Smith James, lab, res North San Diego.
Smith James, h 1406 Palm.
Smith John, scavenger San Diego Scavenger Co, res 318 7th.
Smith John A, h 1319 I.
Smith John B, tinner 1614 H, h 425 Julian av.
SMITH JOHN F, real estate 3132 H, h same.
Smith John K, res 932 D.
SMITH JOHN M, cigars, tobacco and all kinds smokers' supplies 1418 E, h 222 12th.
Smith John M, h 628 Julian av.
Smith John P, ins, h 1137 10th.
Smith John T, brick layer, res 644 Logan av.
Smith Joseph jr, bkkpr S G Ingle, h 1655 2d.
Smith Joseph B, supt Mt Hope Cemetery, h 701 National av.

K. C. Naylor

Cutter of Precious Stones

We have our own mines of Beryl, Tourmaline, Turquoise, Opal, Topaz, Andalusite and Garnet.

1320 C St.

REED & WYMAN CO.
TELS. HOME AND SUNSET 1497
Dealers in Builders' Hardware, Stoves and Ranges, Mechanics' Tools and Cutlery
751 FIFTH STREET, NEAR F SAN DIEGO, CALIFORNIA

San Diego Commercial College
Sefton Block, Fourth and C Sts. Day and Evening Classes

Smith Joseph H, sec El Cajon Valley Co, h 1135 10th.
Smith Julia A, maid Albatross Inn.
Smith Mrs Julia B, cor sec S D Club, h 1854 3d.
SMITH J BYERS, real estate and investments rooms 23-24 Grant Bldg 1036 5th, Both Phones 1436, h 1854 3d, Tel Home 2290.
Smith J Russell, foreman Aryan Theosophical Press, h 3343 I.
Smith Mrs Katherine (wid G M), res 929 India.
Smith Lafayette G, cook Eureka Rest, res 1036 3d.
Smith Lee A, fireman, res North San Diego.
Smith Mrs Leva, res 1060 4th.
Smith Mrs Louise, fur rms 1248 5th.
Smith Lucretia M (wid Charles K), h 1045 8th.
Smith Lucy A, res 743 7th.
Smith Luisa (wid George), h 436 H.
Smith Marceleno, h 2008 India.
Smith Mary, res North San Diego.
Smith Mary A (wid George), res 1827 3d.
Smith Mrs Mary E, laundress, h 920 G.
Smith Mrs Mary J, h 651 16th.
Smith Mary Maynes, tchr State Normal Sch, res 1644 4th.
Smith Omer C, h 708 Logan av.
Smith Orrin W, canvasser, h 1035 9th.
Smith Otilio, lab, h 632 1st.
Smith Pearl J, nurse T B Anderson, res 3132 H.
Smith Pearl L, bkkpr, res 929 India.
Smith Peter, sailor, res 672 Columbia.
Smith Peter C, h 161 Milton av.
Smith Philip, lab Buss Bros, res ws 39th 1 N of Delta.
Smith Philip N, h 218 12th.
SMITH Q CINCINNATUS, physician and surgeon rooms 1-4 Am Natl Bank Bldg, Both phones 1051, h 4148 Center, Tel Home 2580.
Smith Robert E (R E Smith & Co), h 1056 3d.
Smith Rosa, res 634 11th.
Smith Rose E (wid Wayne P), res 3650 7th.
Smith Mrs Rose H, res 2046 University av.

Pioneer Garbage Company
Skinner Bros.
Proprietors
Chimneys and Cess Pools Cleaned on Short Notice
OFFICE
2305 L St.
SAN DIEGO
Phones
MAIN 313
HOME 2505

PATENTS
Procured Everywhere
Patent and Trade-Mark Suits in all Courts
Townsend, Lyon Hackley & Knight
504-507 Merchants Trust Co. Bldg.
207 So. Broadway
LOS ANGELES CAL.

Southern California Music Co. Dealers in Pianos and Organs, Aeolians and Pianolas, Sheet Music and Musical Instruments
Phones: Sunset 337, Home 1337 **1050 Fourth St.** **C. H. Rundel, Mgr.**

Hyatt Detective Agency Legitimate Detective Work
CAREFULLY AND PROMPTLY ATTENDED TO
FRANK A. HYATT. General Manager ROOM 28. LAWYERS BLOCK

Telephone Main 2272
The San Diego Hydraulic Stone Co.
All kinds of Concrete Work
Manufacturers of Concrete Blocks for Building Purposes
N and Eleventh Streets

Smith Roy L, clk P O, res 1412 4th.
Smith R E & Co (Robert E Smith), real est 1058 3d.
SMITH SAM FERRY (Collier, Smith & Holcomb), h 1242 Laurel.
Smith Samuel C, fisherman, h 777 I.
Smith Samuel C, res 1248 5th.
Smith Samuel F, trust officer and counsel Abstract Title & Trust Co, res 1242 Laurel.
Smith Samuel M, h 330 22d.
Smith Samuel W, h 652 17th.
Smith Simpson B, clk Standard Oil Co, res 701 National av.
Smith Susan, waiter, res 1105 D.
Smith Sydney H, clk Western Lumber Co, res 3006 L.
Smith Theodatus D, h 217 Logan av.

YOU MUST REMEMBER
To Consult **F. S. HARTWELL** About
Fitting your house, office or store with Electric Lights. Fixtures for Gas or Electric Lights, Dynamos, Motors, Batteries, etc.
943 SIXTH ST. IT WILL PAY YOU SAN DIEGO

Telephone Main 569
Simpson-Pirnie Granite Co.
821 D Street
GRANITE FOUNDATIONS
Get Estimates on the . . Real Thing . .

Smith Thomas B, carp 1241 5th, h same.
Smith Thomas J, bartndr Hotel Robinson, res 1036 3d.
Smith Thomas K, h 517 National av.
Smith Truman M, rancher, h D bet 34th and 35th.
Smith Walter C, clk Lion Clothing Co, res 2437 F.
Smith Wesley, livery 1708 H, h 2070 4th.
Smith Wm B, cash boy Marston Store, res 644 Logan av.
Smith Wm D, h 860 21st.
Smith Wm E, butcher, res 834 3d.
Smith W Marshall, clk, h 634 11th.
SMITH CAPT W MIFFLIN, h 2508 1st nw cor Laurel, Tel Sunset Main 183, Home 2615.
Smith & Walker (Claud L Smith, Arthur O Walker), bicycles 915 6th.
Smith & Wellington (Fred Smith, Charles I Wellington), Chollos Valley Salt Co 1443 Logan av.

Call at the **Elite Studio** Fifth and F Streets and see our Photo Etchings, the very latest in Photography
Miss E. M. Richardson San Diego, Cal.

Gen'l Insurance and Real Estate
GWYN & LANCASTER
PHONE: SUNSET MAIN 687
1313 D STREET

Smithers Wm D, stable foreman M D Goodbody, h 701 Arctic.
Smothers James, property man Isis Theatre, res 729 7th.

SMYTHE, see also Smith.

Smythe Bensel, reporter S D Sun, res 1940 3d.
Smythe Wm E, author, h 1940 3d.
Snead Henrietta (wid John S), h 9 19th.
Snedecor Samuel R, appr, res 1803 J.
Snedecor Sarah R (wid Isaac D), h 1803 J.
Snidow Wm T, plastering contr, h 3847 6th.
Sniff Arlie L, clk, res 430 19th.
Sniff Cora, clk, res 430 19th.
Sniff Samuel, h 430 19th.
Snodgrass Louis, lab, res 932 D.
Snow Fred P, driver Hamilton Bros, res 841 5th.
Snow Harry M, res 841 5th.
Snow James, h 841 5th.
Snow Justin M, shoemkr 239 H, h same.
Snow Mary E (wid Florenton E), res 531 Kearney
Snowden Albert E, driver C S Hardy, res 255 16th.

SNOWFLAKE BAKING CO, James D Buchan mngr 757 1-2 8th, Tel Sunset Main 47, Home 1047.

SNYDER, see also Schneider.

Snyder Albert D, propr Delaware Restaurant, res 946 3d.
Snyder Building, 835 6th.
Snyder Frances (wid Benjamin F), h 1242 4th.
Snyder Frank J, clk Fintzelberg & Steinmetz, res 1242 4th.
Snyder Henry A, nurse, h ns F 1 E of 26th.
Snyder James F, bartndr C J Twambly, res 1201 I.
Snyder John H, office 835 6th, h 1704 A.
Snyder John H, emp Electric Laundry, h 451 18th.
Snyder Joseph, cashr Delaware Rest, res 946 3d. av.
Snyder Mary A (wid Paul), h 2336 Columbia.
Snyder Nelson, propr Electric Laundry, h 540 15th.

San Diego Boat House
KINDER & NICOL
Proprietors
Launches, Sailboats and Rowboats to Let by the Hour or day. Boats moored and Repaired a Specialty
Boats Day or Night
Tels. Main 1897 Home 2592
P. C. S. S. WHARF
FOOT OF FIFTH STREET

THE OWEN MUSIC STUDIOS
1557 Second St.
Sunset Phone MAIN 285
ERNEST LEVAN OWEN
NORMA VERA OWEN
THE BEST IN
PIANO TEACHING
Call or send for Circulars

NASON & OESTING
General Insurance Agents :: Surety Bonds
Granger Block, Under Merchants National Bank
SAN DIEGO, CAL.

PIANOS

Ivers & Pond, Chickering Bros., Decker Thearle & Co., Crown, Victor
THE ONLY ONE-PRICE HOUSE
THEARLE & COMPANY **1025-1031 FIFTH ST.**

LAUNDRY METHODS, that are Hygienic, Sanitary and Odorless; which Purifies and Disenfects Your Fabrics are used at the

Sanitary Laundry Co.

12th and K Sts.

Phones: MAIN 254
HOME 1254



Blot out fires

HOW?

BY SWAN'S DRY POWDER FIRE EXTINGUISHER

AGENTS WANTED EVERYWHERE

E. J. SWAN
Sole Mnfr.

918 FIFTH ST.
San Diego, Cal.

Soacie Mrs Sacrementa, res 1214 F.
Soares Emanuel B, lab Am Fishing Co, h 402 A.
Soares Emanuel S, fisherman, res Point Loma.
Soares Mrs Isabell C, res Point Loma.
Soares John B, inmate S D Co Hospital.
Soares Joseph M, fisherman, res Point Loma.
Soares Joseph V, fisherman, res Point Loma.
Socialist Party of America (local San Diego), 1034 F.
Soderland Z N, lab City Water Dept, res Mission Valley.
Soderstrom Charles R, clk S D Percolator Co, res 911 6th.
Sohn Ella, res 3630 3d.
Sohn John, lab, h 330 14th.
Solem Conrad, res La Jolla.
Solomonsen O David, lab, h 1638 India.
Somerville Fred C, butcher C S Hardy, res 825 5th.
Somerville H S, butcher, res 825 5th.
Somers Wm H (Somers & Shea), h 3836 8th.

SOMERS & SHEA (Wm H Somers, Michael Shea), real estate, El Cajon fruit ranches our specialty 934 D.

Sorrento School, Lola Ward prin, Sorrento.
Soto Jose M, atty 15 Lawyers Bldg, res 918 5th.
Soule Charles, painter, res La Jolla.
Soules James W, butcher, h 3840 6th.
Soules John, lab, res Pacific Beach.
Sousa Frank, rancher, res American Park.
Souter Louisa, laundress, res 156 16th
South Thetis A, res 1748 2d.
Southard Mrs Ella M, grocer 501 Milton av, h same.
Southard George W, carp, h 501 Milton av.

SOUTHER READ T, jobbing and general building contractor 848 6th, h 3 Essex av. (See adv Classified Contractors.)

SOUTHERN CALIFORNIA BAKING CO, Carl Winter pres, Wm Sick sec, 1329 E.

SCHNELL'S SANITARY DAIRY Tels. Home 3054 Sunset Main 654
Producers and Retailers of Sanitary MILK, CREAM, BUTTER and EGGS
Oscar F. Schnell, City Manager; Henry F. Schnell, Ranch and Dairy Manager
Ranch and dairy, NESTOR Phone Suburban 128
Office and Milk Depot, 1261 Fifth Street San Diego, California

I. X. L. Laundry
Phones, Home 1526
Main 526
PROMPT, RELIABLE AND SATISFACTION GUARANTEED
CORNER TENTH AND I STREETS

SOUTHERN CALIFORNIA MOUNTAIN WATER CO, John D Spreckels (San Francisco) pres, Wm Clayton vice pres and managing director, B M Warner genl supt, Union Bldg D sw cor 3d.

SOUTHERN CALIFORNIA MUSIC CO, Al E Miller mngr, pianos, organs, pianolas, music boxes, talking machines and musical merchandise 1501-1509 D. (See right lower lines and adv Classified Pianos.)

SOUTHERN CALIFORNIA PAINT CO, George A Bushert sec and treas, 1124 5th.

Southern California Vegetable Co, Woo Ginn mngr, H sw cor 2d.

SOUTHERN ELECTRICAL CO, Leroy A Wright pres, Carl H Heilbron vice pres and genl mangr, August Biewener sec and treas, electrical contractors 815-817 5th. (See right center lines.)

Southern Pacific Co, Fred M Frye coml agt, T Stanley Brown ticket agt, office 901 5th.

Southern The, fur rms 958 3d.

SOUTHWESTERN INVESTMENT CO, D C Collier jr pres, Will H Holcomb sec, 841 5th.

Southwestern Realty Co (Robert H Henderson), 942 5th.

Southwick Lura M, tchr B St School, res 3328 H.

Southwick Myron H, h 3328 H.

Souza Antone, fisherman, res Point Loma.

Sowash Mary E (wid Richard), emp Electric Laundry, h 166 16th.

Sowles Edwin, carp, res Pacific Beach.

Spain Frank G, clk Henry Uelzen, h 616 Logan av.

Spainhower Charlotte E (wid John V), h 839 Grant av.

Spann August, longshoreman, h 1646 Front.

Sparr Fruit Co, Harry P Green mngr, K ne cor 4th.

Spaulding Albert G, res Point Loma.

Spaulding George F, mason, h 341 National av.

Spaulding Nellie B (wid Truman H), died June, 1904.

M. D. ARMS & CO.
PHONE MAIN 2312
REAL ESTATE
We Build and Rent Houses
1421 D STREET

D. S. GRISWOLD & CO.
ELECTROTYPERS
239 WINSTON ST.
Los Angeles, Cal.

ALFRED STAHEL & SON
SUNSET PHONE 547
HOME PHONE 1547
Libbey Cut Glass. Haviland China. 1847 Rogers Bros. Silver Plated Goods
PALACE CROCKERY STORE
916 FIFTH STREET

1324 D St.
Sunset 740
Home 2040

E. J. SWAYNE & CO.
Real Estate in All Branches
Care of Property for Non-Residents

LOANS
INSURANCE
CONVEYANCING

Frye, Garrett & Smith
PRINTERS
1031 SIXTH ST.
BOTH PHONES

Jersey Milk Co.
H. L. WESTON
Proprietor
Best Butter Cream and Milk
2345 H ST.
PHONES
HOME 2034
MAIN 834

SPAULDING S O, general contractor and builder, plans and specifications furnished free of charge 2748 E, h same, Tel Main 1492 (See adv Classified Contractors.)

Spears Mary O (wid George H), h 2009 Essex av.
Speckert Henrietta (wid Adolph), h 1042 11th.
Speeske Louise, pianist Hotel del Co, res same.
Speight James, lab, res 1054 3d.
Speikert Jacob, res 2335 K.
Spence Sarah (wid Hamilton), res 1520 C.
Spence Wm B, h 1335 4th.

SPERRY CLARENCE R, court reporter, h es 34th 1 N of R.

Sperry C Leroy, paper carrier, res es 34th 1 N of R.
Sperry Gilbert A, paper carrier, res es 34th 1 N of R.
Speyer Albert (Price & Speyer), res 1372 7th.
Speyer Louis, ladies' furngs 1034 5th, res 1055 same.
Spicer Charles R, h 415 Logan av.
Spileman Edward B, mngr Hercules Oil Refining Co, h 214 National av.
Spileman Hiram F, clk, res 214 National av.
Spileman Lillian M, hair dresser Mrs F H Dixon, res 214 National av.
Spinks Alfred, res Point Loma.

SPIRITUAL AND MAGNETIC HEALING SANITARIUM, conducted by Prof C L Bernard, 1166 7th. (See card page 7.)

Spiritualist Hall, 320 National av.
Splaine David, lighthouse tndr Ballast Point, res Point Loma.
Splaine David jr, lighthouse tndr Ballast Point, res Point Loma.

SPOHN Wm R, supt of Abstract Dept Abstract Title and Trust Co, h 4050 University av.

Spooner Mrs Emily J, cashr Thearle & Co, res 1226 4th.
Sprague Mrs Belle, fur rms 919 Arctic.
Sprague Frankie B, res 841 5th.
Sprague James B, res 841 5th.
Sprague Joseph B, real est 4239 Park blvd, h same.

C. A. SHEPPARD Successor To SHEPPARD CYCLE CO.
958-960 SIXTH ST. PHONE MAIN 613
THE BEST BICYCLE THE DAYTON

F. W. BRADLEY Family Trade a Specialty
Tels: HOME 1157, MAIN 157
WHOLESALE AND RETAIL WINES AND LIQUORS
Sole owner of the Celebrated Bradley Spring 1058-1062 FOURTH ST., cor. C

Sprague Vinolia, student, res 919 Arctic.
Sprague Wm, propr Shipmate's Place, wines, liquors and cigars 4th se cor H, res 919 Arctic.
Sprecher Samuel, res 1763 1st.
SPRECKELS BROS' COMMERCIAL CO, John D Spreckels (San Francisco) pres, Charles T Hinde vice pres and treas, Ernest E White sec, J B Alexander (Los Angeles) mngr, importers and jobbers of foreign merchandise, office Santa Fe Wharf ft of H.
Spreckels Bros Commercial Co's Coal Bunkers and Wharf, foot of G.
SPRECKELS COMPANIES (general offices), Union Bldg D sw cor 3d.
Sprigg Julia R, stenogr Ralston Realty Co, res National City.
Sprigg Patterson, prop The White House and atty 16 First Natl Bank Bldg, h 2066 1st.
Spriggs Clarence D, special dep Collector U S Customs, res Cuyamaca Club.
Spriggs Frederick H, watchmkr J Jessop & Sons, res 1210 Cedar.
SPRING GARDEN INSURANCE CO of Philadelphia, Pa, Gwyn & Lancaster agts, 1313 D. (See right top lines.)
Springer Albert C, printer, h 434 22d.
Springer John Z, lab, h Myrtle av ne cor Vermont.
Springer Rolland, student, res 434 22d.
Springer Stella, stenogr, res 434 22d.
Sprott Absalom B, racher, h 3429 K.
Sproule Charles, dry goods 701 Logan av, h same.
Squier Benjamin L, tmstr, h 2368 Union.
Squires Anson, architect Russ L & M Co, h 932 E.
Squires Mrs Habilah, lecturer, res 3623 3d.
ST—All St names compiled as Saint.
Staat George F, reporter S D Union, h 2230 E.
STABLER JOHN, cement and teaming contractor 1569 Union, h same, Tel Home 2261.
Stacy Delmar, clk, res 1036 9th.
Staggs Fletcher D, waiter Mercantile Rest, res 633 5th.

A. J. Bradley
Claude Woolman
Bradley & Woolman
Funeral Directors
Lady Assistant
PHONES
Sunset Main 55
Home 2255
7th cor C
P. O. Box 702
SAN DIEGO
CAL.

TELEPHONE
RED 2831
FOR THE
Best Milk and Cream
ALLEN'S DAIRY
ALLEN & SON
Proprietors
Family Trade a Specialty
Dairy at Mission Valley, San Diego
Address
P. O. Box 650

C. H. BALDWIN REAL ESTATE, SURETY BONDS, INVESTMENTS
FIRE, ACCIDENT, LIABILITY AND PLATE GLASS INSURANCE
911 FIFTH STREET PHONES: HOME 1167; SUNSET 1447 SAN DIEGO, CAL

Abstract Title & Trust Co. Of San Diego

Office: Title Bldg., 841 Fifth Street Tels: Sunset Main 302; Home 2051 to 2057

Pioneer Artificial Stone Works

J. P. CHRISTENSEN Propr.

Plain and Ornamental Concrete and Cement Work

739 SEVENTH

P. O. BOX 831

J. W. FRIDLEY

MISSION AND SPECIAL MADE FURNITURE

Show Cases and Fixtures, up to date Finishing, etc.

I STREET Between 6th and 7th

San Diego, Cal.

Telephone MAIN 352

STAHEL ALFRED (Alfred Stahel & Son), h 831 9th.

STAHEL ALFRED JR (Alfred Stahel & Son), res 1504 5th.

STAHEL ALFRED & SON (Alfred and Alfred jr), proprs Palace Crockery Store, 916 5th. (See right bottom lines and adv Classified Crockery.)

Stahel Otto, elec C W Buker, res 831 9th.

Stahel Walter, clk Alfred Stahel & Son, res 831 9th.

Stake Mrs Emma S, h 631 14th.

Stake Leslie M, mach Sterne Bros Co, res 631 14th.

Stake Lola K, stenogr Abstract Title & Trust Co, res 631 14th.

Stambaugh Dora E, hairdresser J L Maughan, res 524 C.

Stambaugh Minnie E, res 524 C.

Stambaugh Wm H, solr, h 524 C.

Stamers Charles E, lab, res 437 6th.

Stamm Martin, lab, res 535 Julian av.

STANDARD IRON WORKS, George M McKenzie pres, Ferdinand Gehring vice pres, Bernard W McKenzie sec and treas, Peter J Piepenbrink mngr, 7th ne cor L.

STANDARD OIL CO, E G Sykes mngr, foot 22d ne cor Railroad av.

Standard Sewing Machines, Howard U Craig agt, 1429 F.

Stanfield Lindsay, laundryman, h 1729 E.

Stanfield Mabel G, trimmer, res 1729 E.

Standford Bakery (Kate and Pearl Bell), 1639 F.

Stanford Mrs George, rms 1642 H.

Stanford House, 1643 F.

Stanford Leland, porter F C Hyer, res 5th se cor G.

Stanford Wm B, carp, h 146 18th.

Stannard Eugene L, carp H M Willard, h 2145 I.

STANNARD JOHN B, office 36 Keating Bldg, h 454 13th.

Stanovich Charles, lab, res 553 5th.

Stansell Mrs Lavinia A, h 369 8th.

Stanton Henry M, real est, loans and ins 1319 F, res 1304 2d.

DAVIS & ANDERSON

SUNSET PHONE MAIN 139
HOME PHONE 1139

UNDERTAKERS, EMBALMERS AND FUNERAL DIRECTORS

1219 PLAZA LADY ATTENDANT SAN DIEGO, CAL.

STAR CYCLE WORKS GEO. C. DEWITT Proprietor
GENERAL MACHINE WORK, AUTOMOBILE AND BICYCLE REPAIRING
VULCANIZING A SPECIALTY **Tel. Home 1674** **1624 H St.**

Stanton Leon I, principal Stanton School of Music and Expression, h 1732½ 3d.

STANTON SCHOOL OF MUSIC AND EXPRESSION, Leon I Stanton principal, 1125 6th, Both phones 2133.

Staple Mrs Nellie E, res 1155 13th.

Staquino Angel, longshoreman, h 419 F.

Star Boat House Wharf, ft of H.

STAR CYCLE WORKS, George C DeWitt propr, automobile and bicycle repairing, a full line of up-to-date bicycles on hand, machinist and motor works 1624 H, Tel Home 1674. (See right top lines and Classified Automobiles.)

Stark Nathaniel J, express, h 315 Julian av.

STARKEY JOHN B, druggist 971 5th se cor D, h 844 20th. (See left center lines.)

Starkie Peter, res 2107 G.

Starkweather Hattie M (wid Asa D), died Aug, 1904.

Starr Burleigh H, slsmn Russ L & M Co, res 736 7th.

Starr Earl, lineman S D Cons Gas & E L Co, res 736 7th.

Start John M, music tchr, h 2345 H.

Start Wm M, clk Coffee Club Assn, h 604 Atlantic.

STATE NORMAL SCHOOL, Samuel T Black pres, University Heights.

STATE OF CALIFORNIA MUTUAL BUILDING AND LOAN ASSOCIATION, D C Collier jr pres, John B Osborn vice pres, Jerome D Ferree sec, 1021 4th.

Statler Corinne, tailor G A Ergo, res 1113 B.

Stauffer Maud, clk Marston Store, res 1144 Front.

Stead Grove D, mngr G D Stead Soap Co, h 3755 M.

Stead G D Soap Co, Grove D Stead mngr, 1802 K.

STEADE JAMES M, physician and surgeon 832 5th, h 1071 15th.

Steamer St Denis, Santa Fe Wharf ft H.

Stearns Frederick W (Stearns & Sweet), h 2445 Front.

Stearns John W, rancher, h 2255 2d.

Stearns Lena, clk J A Boyd, res 1734 3d.

John Engebretsen
General CONTRACTOR
Street Paving Grading AND Excavating
CEMENT WORK A SPECIALTY
Tel. Home 3051
OFFICE ROOMS 5 AND 6
614 Fifth St.
Between G and H

CORONA SPRINGS
THE WORLDS BEST LITHIA WATER
THE PEER OF ALL TABLE AND HEALTH GIVING WATERS
DRINK IT AND NO OTHER
Office, 654 Fifth St. Phones: Sunset Main 513, Home 1512
BOTTLING WORKS 562, 564 Fourth st.

D. S. Lacey Prescription Pharmacy
THE BEST DRUGS AND CHEMICALS **Tel. 466** **951 Sixth Street**

BOYD, BANGS DRUG CO.
SEFTON BLOCK, COR. FIFTH AND C STS.
Home Phones 2404 and 2405 Sunset Main 335

Crescent Aerated and Distilled Water Company
Latest methods of distillation and aeration of water.
Watch for the Yellow Label, accept no other
Corner 8th & M
TELS. HOME 2318
SUNSET MAIN 251
SAN DIEGO CAL.

GENERAL CONTRACTOR AND BUILDER
J. T. Corcoran
3573 FIFTH ST.
Homes Built to Suit Purchaser
Terms to Suit
SEE ME

STEARNS & SWEET (Frederick W Stearns, Adelbert H Sweet), attorneys at law 19 Sefton Bldg C nw cor 5th.

Steck Bertha, res 726 7th.
Stedman Alvin C, removed to Los Angeles.
Stedman Charles L, clk Spreckels Bros Coml Co, h 840 1st.
Stedman Mrs Fannie D, millinery 840 1st, h same.
Stedman Robert, janitor 5th Ward School, h 842 Union.
Steen Edward T (California Wheat-Nut Co), h 1313 J.
Steffgen Charles J, bldg contr, h 1422 3d.
Steffgen Charles J jr, lab Russ L & M Co, res 1422 3d.

BRONCHO FLEA DRIVER
Will positively drive the pesky flea away. Guaranteed. Harmless.
John B. Starkey. DRUGGIST
Fifth and D Streets

Steffgen Frederick W, lab Russ L & M Co, res 1422 3d.
Steffgen Mayne L, clk M F Heller, res 1422 3d.
Stegeman Garrett J, h 635 Grant av.
Stegeman Lamila F (wid Albert), h 3334 H.
Steilberg Wm, rancher, h ss El Cajon av 12 E of Missouri.
Stein Charles, foreman J R Seifert, res National City.
Stein John, cigarmkr August Sensenbrenner, res 836 Front.
Steinbeck George F, h 2128 J.

STEINMANN ALFRED P, propr The Reception, wines and liquors 1418 E, h 2020 same.

STEINMETZ NICHOLAS (Fintzelberg & Steinmetz), 759 6th, h 642 20th.

Steiskel Albert A, tailor N J Roy, h 1127 Union.
Stelling Annie, dom 2243 Front.

Fintzelberg & Steinmetz
RENTS COLLECTED, PROPERTY MANAGED
759 Sixth St., Express Block
Sunset Main 829 Home 1329

Gwyn & Lancaster
1313 D STREET

Agents for AMERICAN SURETY CO.
COURT, CONTRACT AND OFFICIAL BONDS MADE
PHONE SUNSET MAIN 687

Stem Mary R, fur rms 548 12th.

STEPHENS, see also Stevens.

Stephens Arthur J, photogr 911 5th, h same.
Stephens Charles F, plumber J S Johnstone & Son, h 1240 17th.
Stephens Cynthia B (wid Archibald; Stephens & Son), h 763 11th.
Stephen Emma J (wid Robert), clk Marston Store, res 645 11th.
Stephens Frank, blksmith 1840 K, h same.
Stephens Frank, naturalist, h Park blvd nw cor Robinson av.
Stephens Frank V, carp, h 936 Logan av.
Stephens Fred A (Stephens & Son), h 2021 F.
Stephens Harry, carp, res 827 Milton av.
Stephens Isaac, rancher, res 1307 4th.
Stephens Isham, res 911 5th.
Stephens John W, bldg contr, h Yale sw cor Lincoln av.
Stephen Mamie E, res 645 11th.
Stephens Mary S (wid John), h 638 Kearney av.
Stephens Walter, bldg contr, h 827 Milton av.
Stephens & Son (Mrs Cynthia B and Fred A), books 810 5th.
Sterling Mrs Elizabeth, res 745 15th.
Stern Roy, removed to San Francisco.
Sterne Bros Co, Wm E Sterne (Topeka, Kan) pres, Samuel J Davis vice pres, Charles E Sterne sec and treas, machinists H nw cor Union.
Sterne Charles E, sec and treas Sterne Bros Co, h 1516 1st.
Sterrett Mary A, stenogr Union Title & Trust Co, res 542 22d.

STEVENS, see also Stephens.

Stevens Edwin R, h 720 Logan av.
Stevens Lizzie E, res 1207 Plaza.
Stevens Mrs Lizzie H, fur rms 1207 Plaza.

STEVENS NEWTON A, watchmaker 846 7th, res same.

Stevens Parry A, removed to Pasadena.

GUSTAF A. ERGO
Tailor
SUITS MADE TO ORDER
All Work Warranted
1114 Fourth St.
Tel. Home 3065
SAN DIEGO CAL.

THOMAS SMALLCOMB
You are Invited to Investigate
MY BARGAINS IN
REAL ESTATE
206 Granger Bldg.
PHONE HOME 2214
SAN DIEGO

NASON & OESTING
General Insurance Agents :: Surety Bonds
Granger Block, Under Merchants National Bank
SAN DIEGO, CAL.

REAL ESTATE **Conard, Henking & Osborn** 926 SIXTH STREET
Gen'l Agency Penn Mutual Life Ins. Co. Preferred Accident Insurance.

JAMES A. HARRIS
BOOKBINDER BLANK BOOK MANUFACTURER
1034 Third St.
PHONE HOME 1609
SAN DIEGO CAL.

R. Dick Real Estate
Bargains in Lots Blocks and Homes City and Country
Homes built to suit purchaser
See me at Rooms 3 & 4 EXPRESS BLOCK
Home Phone 1496
S. E. Corner SIXTH and F

Stevens Robert B, rest 741 5th, res 1435 E.
Stevens Wm, painter Jones & Butler, h 1717 4th.
Stevens Wm H, carp, h 1120 Bancroft pl.
Stevenson Edward R, h 1214 Logan av.
Stevenson Jessie M, clk Marston Store, res 1214 Logan av.
Stevenson Mrs Sarah F, shorthand tchr, res 869 11th.
Steward Arthur C, cash boy Marston Store, res 1234 5th.
Steward Charles, aged 48, died Feb 7, 1905.
Steward Emily (wid Charles), h 1234 5th.

STEWART, see also Stuart.

Stewart Celia (wid Henry), h 420 Ash.
Stewart Charles D, horseshoer 920 3d, h rear 1442 same.
Stewart Charles R, conductor N C & O Ry, res Nestor.
Stewart De Witt C, died June, 1904.
Stewart Donald M, slsmn Western Metal Supply Co, h 1366 Front.
Stewart Eliza M (wid Wm), res 3360 B.
Stewart Elmore, h 601 Milton av.
Stewart Mrs Emma, res 1307 4th.
Stewart Mrs Emma S, fur rms 734 10th.
Stewart Frank J, clk P S Connors, res North San Diego.
Stewart Frank W, h 734 10th.
Stewart George E, troubleman Sunset Tel & Tel Co, res 963 4th.
Stewart George W, h 3242 K.
Stewart Henry, nurse, res ns S bet 34th and 35th.
Stewart Harry, res 963 4th.
Stewart Irenius D, ins 210 Granger Bldg, h 1430 Ash.
Stewart James, lab, h 1331 India.
Stewart Jesse E, waiter Mercantile Rest, res 918 7th.
Stewart John D, horseshoer, res rear 1442 3d.
Stewart John H, clk, h 813 1st.
Stewart Joseph M, fireman, res North San Diego.
Stewart J Roy, res 636 E.

FOLSOM BROS. CO. SAN DIEGO REAL ESTATE Central and Suburban
1015 Fifth St. Tels: Sunset 1771. Home 1571

I. X. L. Laundry
Phones, Home 1526
Main 526
PROMPT. RELIABLE AND SATISFACTION GUARANTEED
CORNER TENTH AND I STREETS

Stewart Ray, excursion agt S D P B & L J Ry Co, res 1055 5th.
Stewart Robert, lab, h 237 H.
Stewart Sarah (wid Wm B), h rear 1442 3d.
Stewart Wm, cigarmkr August Sensenbrenner, res ws 23d 1 S of D.
Stewart Wm, h ns S bet 34th and 35th.
Stibing Wm H, driver J E Mulvey, h rear 1446 Hawthorn.
Stifini Antonio, lab, res 702 1st.
Stiles Alonzo R, tmstr Western Lumber Co, h 247 A.
Stiles Herbert M, poultry, h Nash av se cor Fillmore.
Stiles Jay A, driver, h 442 Irving av.
Stiles Mary A (wid Hiram A), h Nash av nr University av.
Stiller Clara, clk Max Stiller, res 56 16th.
Stiller Max, grocer 70 16th, h 56 16th.
Stillwell Henry C, removed to Los Angeles.

STINE, see Stein.

Stinsman Sydney E, solr Met Life Ins Co, res National City.
Stinson Damon E, mach, res 1856 India.
Stinson Ginda, dom 1540 6th.
Stinson John E, laundry 1856 India, h same.
Stirling James, plastering contr 1517 Logan av, h same.
Stitt Agnes W, tchr La Jolla School, res 726 5th.
Stitt Robert (Stitt & Simpson), res 726 5th.
Stitt Violet A, res 726 5th.
Stitt & Simpson (Robert Stitt, George W Simpson), boiler mkrs 1103 G.
Stober George, candy mkr, res 918 5th.
Stockbridge E Everett, res 1130 Walnut av.
Stocks Joseph, h 3962 10th.
Stockton Ora, tchr Sherman Hts School, r 1649 7th.

STOCKTON THOMAS C, physician and surgeon 1-2-3 Keating Bldg 1332 F, Tel Home 1243, h 3030 5th, Tel Main 179, Home 1179.

Stockwell Alton W, condr S D Elec Ry, h 1264 State.
Stockwell Evangene E (wid George), res 1264 State.

Hygienic Distilled Water
AND
CARBONATED BEVERAGES
—
EXCELSIOR BOTTLING WORKS
557 4th St
PHONES
MAIN 164
HOME 1164

H. J. Threlkeld
GENERAL AUCTIONEER
All kinds of
Furniture
Made to order and repaired
Second Hand Furniture
Bought, sold and exchanged
Portable Houses a Specialty
441-443 6th St.
San Diego, Cal.
Phone Main
2343

OVER & BROWNE
Excavating, Grading & General Team Work
BOTH PHONES 1326
OFFICE. 834 SIXTH STREET

1324 D St.
Sunset 740
Home 2040

E. J. SWAYNE & CO.
Real Estate in All Branches
Care of Property for Non-Residents

LOANS
INSURANCE
CONVEYANCING

Johnson & Connell

Funeral Directors

Seventh and D Streets

Telephones
Sunset Main 158
Home 1158

TELEPHONE
MAIN 1558

Hoar & Wheeler

GENERAL CONTRACTORS AND BUILDERS

Estimates Furnished

340 Kearney Ave.
AND
231 National Ave.

Stoffard Frederick, tmstr, h 1144 Front.
Stoffard Maude, clk, res 1144 Front.
Stoker Alonzo J, clk Marston Store, h 3714 3d.
Stokes Albert J, rancher, h 41st se cor R.
Stoliker Elizabeth (wid James), res 3808 5th.
Stoll Carl, gardener 3430 4th.
Stoltz Charles E, lab City Water Dept, res 1122 D.
Stone Henry W, boat bldr 3800 Albatross, h same.
STONE DR JOHN B, physician and surgeon 818 6th, h same.
Stone Joseph C, stripper August Sensenbrenner, res 1126 4th.
Stone Lina P, tchr, res 1740 5th.
Stone Lotta H, res 1126 4th.
Stone Mrs Lucy M, fur rms 1126 4th.
Stone Mabel B, res 1126 4th.
Stone Mary P (wid Melvin), h 1740 5th.
Stone Wm L (Stone & Rickey), h ws Louisiana 1 N of El Cajon av.
Stone Wm P, h 2131 1st.
Stone & Rickey (Wm L Stone, Frederick J Rickey), dairy ns El Cajon av 1 W of Louisiana.
Stoore Frederick J, lab, h 165 15th.
Stopher Edgar A, h 802 Logan av.
STOREY, see also Story.
Storey Thomas J, dep County Clerk, res 634 Ash.
Stork Bertha H, tchr B St School, res 1939 4th.
Stork John, foreman M A Graham Mill Co, h 1939 4th.
Stork Wm J, glazier M A Graham Mill Co, res 1939 4th.
Storm Taylor, mach hd M A Graham Mill Co, h 530 31st.
Storme August, rancher, h es Ohio 1 N of Polk av.
Storms Peter J, inmate S D Co Hospital.
STORY, see also Storey.
Story Hezekiah B, confy 2384 K, h same.
STOUGH O J, capitalist, h 2170 4th.
Stout Alonzo D, nightman E O Lutz, res Star Boat House ft H.



Typewriter Exchange
Machines, Bought, Sold, Rented and Repaired. Desks and Supplies for all Machines. LORING & CO., (Inc.) 262 5th St. and 1327 F St.



F. W. BRADLEY Family Trade a Specialty
Tels: HOME 1157, MAIN 157
WHOLESALE AND RETAIL WINES AND LIQUORS
Sole owner of the Celebrated Bradley Spring 1058-1062 FOURTH ST., cor. C

Stout Claude, propr Stout's Book Exchange, res 1712 K.
Stout Mrs Hattie J, tchr elocution, res 1712 K.
STOUT'S BOOK EXCHANGE, Claude Stout propr, 612 5th.
Stover Fannie Bales (wid Joseph W), res 663 11th.
Stover George W, confy 844 6th, res 918 5th.
Stover Roy B, tchr, res 663 11th.
Stover W Tully, res 663 11th.
Stowe Alice M, stenogr 4 Snyder Bldg, res 427 9th.
Stowe Mrs Artie C, h 427 9th.
Strachan George C K, carp, h 2165 Union av.
Strader Frank E, farmer, h 240 Logan av.
Stradley Benjamin W, messgr, res 256 16th.
Stradley James M, dishwasher H J Rudder, res 256 16th.

PROMPT AND SPEEDY in all things electrical, we give satisfaction to all customers who require our services.
SOUTHERN ELECTRICAL CO.
815-817 FIFTH Home 1277 Sunset Main 277

Stradley Mary J (wid Samuel P), h 256 16th.
Stradley Thomas, clk S G Ingle, res 256 16th.
Strahlmann Edward (Strahlmann-Mayer Drug Co), h 1520 6th.
STRAHLMANN-MAYER DRUG CO (Edward Stahlmann, Edmund Mayer), druggists D se cor 4th.
STRAUB GUSTAV, shoemaker, repairing promptly attended to 1318 G, h same.
Straw Alonzo D, shoemkr 1641 F, h 1506 California.
Straw Harry E, shoemkr A D Straw, res 1506 California.
Streeter Lettie E, res 460 Horton av.
Strehle Alphonso, shoemkr 822 6th, h 1140 G.
Strehle C Ernest (Noeltner & Strehle), h 1236 17th.
Strehle Herbert A, musician City Guard Band, h 1360 1st.
Streicher Edward, tailor 1322 G, h same.
Strength George, carp, res 1126 4th.

General Contractor AND Builder
M. Trepte
534 Sixth St.
Tel. MAIN 787
Screens, Store and Office Fixtures. Job Work.

Tel: Home 2350
Sunset Main 350
FOR THE
Yacht Dolphin
¶ For
¶ Pleasure
¶ and
¶ Fishing
¶ Trips
THE
STAR BOAT HOUSE
Formerly the H Street Wharf
Foot of H St.

NAPOLEON J. ROY
FINE TAILORING
PHONE HOME 1182 942 FIFTH STREET

Kessler Machine & Supply Company
First-Class Machine Work, Automobile Repairing
Phones: Main 2015, Home 2015
416-430 Sixth Street

Packard's Book Store

For Your Visiting Cards, Wedding Invitations, Fine Stationery or the Latest Popular Book

951 FIFTH ST.

Stroele Herman, picture framing 850 4th, h 353 10th.
Strom Oscar, sailor S S St Denis.
Stromberg Jean E, photogr 1420 C, h same.
Strong Mrs Amy, dressmkr 15-22 Grant Bldg, res Brewster Annex.
Strong Wm Hugh, ad writer Marston Store, h 2316 H.
Stroup James, bkkpr Western Salt Co, res 1436 F.
Strum Fred, deckhand Coronado Ferry, res Coronado.
Struthman Jennie, dom 1106 Kalmia.

STUART, see also Stewart.

Stuart Douglass, waiter Fred Farrow, res 1314 G.
Stuart Edward B, freight and passenger agt Santa Fe, h 1710 Ash.
Stuart John, tmstr, res 1329 H.
Stubbs Wm, emp Akerman & Tuffley, res North San Diego.
Stueart Mrs Anna, h 2503 K.
Stump Jonathan W, rancher, res Pacific Beach.
Stumpner Annie, dom 1904 1st.
Sturges Edith M (wid Edward M), h 2735 2d.
Sturges John E, res 845 21st.
Sturges J Edwin, h 932 11th.
Sturr Mrs Mary E, h 852 16th.
Sturr Nellie E, emp Sanitary Laundry, res 852 16th.
Sturr P J, propr The Alhambra, fur rms 511 9th.
Stuttz Fred F, mngr S D Bill Posting Co, res 748 1st.
Stuttz George F, bill poster, h 724 1st.
Succetti Adeline M, dressmkr G A Benson, res 226 Milton.
Succetti Ferdinand, stone ctr Simpson-Pirnie Granite Co, res 226 Milton av.
Succetti Frank, lab, res 226 Milton av.
Succetti Jacob, stone mason Simpson-Pirnie Granite Co, h 226 Milton av.
Sue Sing, cigars 1103 J.
Sue Wo, grocer 349 2d.
Suffield Mrs Edna H, musician, res 1263 1st.
Suffield Robert M, violinist, h 1263 1st.
Sullivan Mrs Anna K L, h 937 27th.

K. C. Naylor

Cutter of Precious Stones

We have our own mines of Beryl, Tourmaline, Turquoise, Opal, Topaz, Andalusite and Garnet.

1320 C St.

REED & WYMAN CO.
TELS. HOME AND SUNSET 1497
Dealers in Builders' Hardware, Stoves and Ranges, Mechanics' Tools and Cutlery
751 FIFTH STREET, NEAR F SAN DIEGO, CALIFORNIA

San Diego Commercial College
Sefton Block, Fourth and C Sts. Day and Evening Classes

SULLIVAN ARCHER C, news agent and periodicals 939 6th, Tel Sunset Main 1325, h 1154 14th.
Sullivan Mrs Fannie E, compositor Aryan Theosophical Press, res 2243 B.
Sullivan Mrs Gussie, emp S D Steam Laundry, res 1207 Front.
Sullivan Irving L, carrier P O, h 3659 5th.
Sullivan Isabel S, stenogr D C Reed, res 2243 B.
Sullivan John, longshoreman, h 225 H.
Sullivan Joseph P, musician, h 1207 Front.
Sullivan Lillie C, ensign Salvation Army, h 940 3d.
Sullivan Mamie V, clk Thearle & Co, res 1409 4th.
Sullivan Nora V (wid James F), artist, h 1409 4th.
Sullivan Paul W, h 390 20th.
Sumerlin Howard L, printer Evening Tribune, h 1431 1st.
Summer Jacob, janitor First Lutheran Church (English), h nw cor Getti and Ibis.
Summers Mrs A B, inmate S D Co Hospital.
Summers Ellen, dom 1527 3d.
Summers Reuben, clk E C Bangs, res 333 6th.
Sumner Charles E, removed to Portland, Ore.
Sumner Frederic M, employment agency 847 6th, h 2040 B.
Sumner Frederick, carrier P E Woods, res 2040 B.
Sun Building, 918 4th.
SUN INSURANCE OFFICE OF LONDON, Nason & Oesting agts, cor 5th and D under Merchants' National Bank.
Sundee Charles W, lab, res 919 Cedar.
Sundee Sigwaid, porter H J Rudder, h 919 Cedar.
Sunny View, fur rms 1304 2d.
SUNSET REALTY CO (Buckland & Woolman), real estate brokers 911 5th room 7, Phone Home 1167.
SUNSET TELEPHONE AND TELEGRAPH CO, Robert L Lewis manager, 953 6th.
Sunshine The, fur rms 1210 Cedar.
SUPERIOR COURT, Elisha S Torrance and Norman H Conklin judges, Court House.
Surbeck Josephine, emp Model Laundry, h 756 16th.

Pioneer Garbage Company
Skinner Bros.
Proprietors
Chimneys and Cess Pools Cleaned on Short Notice
OFFICE
2305 L St.
SAN DIEGO
Phones
MAIN 313
HOME 2505

PATENTS
Procured Everywhere
Patent and Trade-Mark Suits in all Courts
Townsend, Lyon Hackley & Knight
504-507 Merchants Trust Co. Bldg.
207 So. Broadway
LOS ANGELES CAL.

Southern California Music Co. 1050 FOURTH STREET
Telephones
Sunset 337 Home 1337
Sole Agents for the **WONDERFUL PIANOLA** C. H. RUNDEL. Manager

Hyatt Detective Agency Legitimate Detective Work
CAREFULLY AND PROMPTLY ATTENDED TO
FRANK A. HYATT, General Manager ROOM 28, LAWYERS BLOCK

Suter Anna, nurse, res 1434 4th.
Sutphen Lessie J, h 1925 Essex av.
Sutter Frank, inmate S D Co Hospital.
Svenson Louisa, dom 2372 1st.
Swa Mrs Betsy, laundress, h 828 Union.
Swab Alexander, dentist E T Reed, h 3909 K.
Swaile Charles R A, rancher, h G se cor 30th.
Swaim David S, cook, res 1467 4th.

SWAIN, see also Swayne.

Swain Frederick M, res 3805 J.

SWAIN GEORGE E, mngr Excelsion Bottling Works, 557 4th, h 535 Kearney av.

Swain Lilla F, res 3805 J.
Swain Willis W, carp, h 1160 3d.
Swallow Charles H (Gordon, Goodwin & Co), h 749 Logan av.

ENTIRELY NEW LINES OF
Gas and Electric Fixtures
and up to date ELECTRICAL SUPPLIES. Positively the largest stock in the city. You know where, the oldest established place,
F. S. HARTWELL, 943 Sixth, San Diego

Swallow John W, res 749 Logan av.
Swan Mrs Ella N, h 2327 H.

SWAN EUGENE J, real estate and propr Swan's Dry Powder Fire Extinguisher 918-920 5th, h 930 22d. (See left side lines and pages 10 and 16.)

Swanson Amelia E, dom 933 11th.
Swanson Andrew G, carp, h 748 Grant av.
Swanson Isaac, express F ne cor 6th, h 3565 D.
Swanson Lewis, lab S D Co Hospital.
Swanson Olaf, longshoreman, res 729 Columbia.
Swanson Selma, res 1266 Union.
Swanson Thomas, driver Wm Klinge, h 513 State.
Swars Manuel, lab, h 402 A.
Swarstad Ole E, cement wkr, h ws 27th nw cor F.

SWAYNE, see also Swain.

Swayne David, cook, res 1265 3d.

Telephone Main 2272
The San Diego Hydraulic Stone Co.
All kinds of Concrete Work
Manufacturers of Concrete Blocks for Building Purposes
N and Eleventh Streets

Telephone Main 569
Simpson-Pirnie Granite Co.
821 D Street
MONUMENTS
Silver Medal at St. Louis for best granite on Pacific Coast

Call at the **Elite Studio** Fifth and F Streets and see our Photo Etchings, the very latest in Photography
Miss E. M. Richardson San Diego, Cal.

Gen'l Insurance and Real Estate
GWYN & LANCASTER
PHONE: SUNSET MAIN 687
1313 D STREET

SWAYNE EDWIN J, vice pres E J Swayne & Co, h 2772 3d sw cor Olive.

SWAYNE E J & CO, Abel H Frost pres, Edwin J Swayne vice pres, Lawrence P Swayne sec and treas, real estate, investments, loans, trusts and insurance 1322-1324 D. (See left top lines.)

Swayne Harold E, student, res 2772 3d.

SWAYNE LAWRENCE P, sec and treas E J Swayne & Co, h 2772 3d sw cor Olive.

SWEDEN AND NORWAY CONSULATE, John Engebretsen vice consul, 614 5th room 6.

Sweeney Agnes T (wid Henry B), h 2129 State.

Sweeney Alfred D, eng S S St Denis, h 2d nr cor G.

SWEENEY BROS (Wm T and Matthew M), horseshoers 739 3d. (See adv Classified Horseshoers.)

Sweeney Mrs Jaley P, res 1049 2d.

Sweeney Lulie M, tchr 5th Ward School, res 2128 Front.

Sweeney Mrs Mary, res 1271 5th.

Sweeney Matthew M (Sweeney Bros), res 1730 D.

Sweeney Wm T (Sweeney Bros), res 1049 2d.

Sweet Aldelbert H (Stearns & Sweet), h 3108 C.

Sweet James R, beacon tndr, res Point Loma.

Sweet Louis B, painter, res 1122 Ash.

Sweeting Amy (wid Sanford M), h ws Ida 1 N of A.

Swem Ole P, watchmkr 641 5th, res same.

Swift John, plumber, res 752 10th.

Swigart Lydia, dom 3554 2d.

Swingle Oliver H, h 3340 G.

Swisher Edward F O, clk Klauber, Wangenheim Co, res G nw cor 5th.

Switzer Earl G, lab, res E av cor Eta.

Switzer Edward, eng, res 501 7th.

Switzer Ephriam D, h 3760 M.

Switzer Simon W, rancher, h E av cor Eta.

Swycoffer Mrs Martha, res 1920 B.

Swycoffer Nettie, h 1920 B.

Sykes Charles H, prin Meisterschaft School of Languages, h 2225 H.

San Diego Boat House
KINDER & NICOL
Proprietors
Launches, Sailboats and Rowboats to Let by the Hour or day. Boats moored and Repaired a Specialty
Boats Day or Night
Tels. Main 1897
Home 2592
P. C. S. S. WHARF
FOOT OF FIFTH STREET

Ernest Levan Owen
Pianist
Teacher
Accompanist
STUDIO
1557 2nd St.
Sunset Phone, Main 285

NASON & OESTING
General Insurance Agents :: Surety Bonds
Granger Block, Under Merchants National Bank
SAN DIEGO, CAL.

CHICKERING BROTHERS PIANOS are the only ones made by the Chickering family. Ask for Chickering information. We have exclusive agency.
THEARLE & CO.
1025-1031 FIFTH STREET

LAUNDRY METHODS, that are Hygienic, Sanitary and Odorless; which Purifies and Disenfects Your Fabrics are used at the
Sanitary Laundry Co.
12th and K Sts.
Phones: MAIN 254
HOME 1254

SWAN'S ADDITION TO SAN DIEGO CALIFORNIA
Extending from 42d to 47th Streets
Sunny Southern California Cottages and Homes
E. J. SWAN
918 Fifth St.
San Diego. Cal.
Terms Easy and to suit all

SYKES ELIJAH G, mngr Standard Oil Co, h 1027 10th.
Sylvester Fred M, tmstr, h 531 10th.
SYLVESTER LOUIS M, grocer 847 D, h same.
Symmes Lewis M (Francisco & Symmes), res 724 Evans.
SYMONS, see also Simmons.
Symons George, inmate S D Co Hospital.
Symons James H, plumber City Water Dept, h 905 21st.
Symons John Q, foreman City Water Dept, res 630 Main.
Symons Thomas, h 630 Main.
Symons Wm, lab City Water Dept, res 630 Main.
Sypherd Wm B, mngr S D Market, res 748 11th.
Szalinski Frank, carp, h 2343 India.

T

Taber Building, 4th bet C and D.
Taber Homer G, pres Union Trust Co, h 3740 4th.
Taber Louise, res M E Church Bldg.
Taber Stewart, clk, res M E Church Bldg.
Tainter Charles S, h 1335 Kalmia.
TALBOT RAYMOND B, chief clerk N C & O Ry Co, S D C & E, S D Pac B & La Jolla Ry Co and sec E S Babock, res 669 10th.
TALBOT WM O, mngr R G Dun & Co 35 Keating Bldg, h 669 10th.
TALCOTT HENRY W, sec-treas San Diego County Law Library, h 38th nw cor T.
Talley Ella, dressmkr Mrs Amy Strong, res 728 D.
Tallman George F, waiter Mercantile Rest, res 800 9th.
TALLMAN ROBERT, contractor for all kinds of lathing 535 National av bet 23d and 24th, h same, Tel Home 2095.
Tamblyn Wm H, h 1820 4th.
Tammen George (Eagle Drug Co), h 3319 H.

SCHNELL'S SANITARY DAIRY Tels. Home 3054 Sunset Main 654
Producers and Retailers of Sanitary MILK, CREAM, BUTTER and EGGS
Oscar F. Schnell, City Manager; Henry F. Schnell, Ranch and Dairy Manager
Ranch and dairy, NESTOR Phone Suburban 128
Office and Milk Depot. 1261 Fifth Street San Diego, California

I. X. L. Laundry
Phones, Home 1526
Main 526
PROMPT. RELIABLE AND SATISFACTION GUARANTEED
CORNER TENTH AND I STREETS

Tanner Arthur H, porter Wm Grenfell & Co, res 716 3d.
Tanner Jessie R, tchr State Normal School, res 1660 4th.
Tarbox Waldo, rancher, res Point Loma.
Tarpley Arthur M, waiter Minneapolis Rest, res 1834 C.
Tarpley A Edwin, tmstr, res 1834 C.
Tarpley J Munroe, res 1834 C.
Tarr Clarence L, driver, res 2327 H.
Tarwater Urbin, student, res 858 Front.
Tassaro Charles, dairy North San Diego, res same.
Tassaro John, foreman J F Over, h 1422 1st.
Tate Corushia, dom F T Scripps.
Tate Frank, coachman F T Scripps.
Tate Jesse, sec Coffee Club Assn, res 830 8th.
Taylor Rev Alfred R, rector St James Episcopal Chapel, res 1571 4th.
Taylor Amelia J (wid James H), h 808 Irving av.
TAYLOR ARCHIBALD, wines and liquors 927 4th, h 1154 12th.
Taylor Charles, lineman, res 825 5th.
Taylor Charles C, foreman John Stabler, h 1619 Columbia.
Taylor Edward T, lab Street Dept, h 2233 Union.
Taylor George, h 1129 Union.
Taylor George, res 2380 H.
Taylor George S, mngr S D Sheet Metal Works 638 4th, h 817 Julian av.
Taylor Harry K, h 1312 Front.
Taylor Harry S, engr, h 963 4th.
Taylor Helen L (wid Rev Robert B), h 1460 3d.
Taylor James W, carp S D Elec Ry Co, h 934 10th.
Taylor John N, res 126 Grand av.
Taylor John S, res 918 Logan av.
Taylor Josephine C, clk A J Elliott, res 1312 Front.
Taylor J W, h 821 1st.
Taylor Ora A, driver, h es 8th 1 N of Cedar.
Taylor Rhoda E, clk Ballard & Brockett, res 1312 Front.

Phone Main 668
Home Phone 1668
If it is made of TIN, COPPER OR SHEET IRON
Welte Toms & Blair
Can make it
John W. Welte
Manager
Hot air heating and ventilating a specialty. Water tanks, wagon tanks. Hotel and Restaurant work. Cornice and roofing. Kinneas's patent steel ceiling, metal tiling, etc.
Repairing promptly attended to
444 Sixth Street
441 Fifth Street
San Diego, Cal.

D. S. GRISWOLD & CO.
ELECTROTYPERS
239 WINSTON ST.
Los Angeles, Cal.

PALACE CROCKERY STORE
CUT GLASS, CHINA, LAMPS, TABLE CUTLERY, SILVER PLATED WARE, ETC.
ALFRED STAHEL & SON
916 FIFTH STREET

1324 D St.
Sunset 740
Home 2040

E. J. SWAYNE & CO.
Real Estate in All Branches
Care of Property for Non-Residents

LOANS
INSURANCE
CONVEYANCING

Taylor Richard W, h 3314 G.
Taylor Rev Robert B, aged 39, died Nov 19, 1904.
Taylor Samuel C, h 3665 6th.
Taylor Mrs Susan L, res 1435 E.
TAYLOR WM A, billiard and pool tables, cabinet repairing, furniture made to order, 747 7th, Phone Sunset Main 2290, h 860 11th.
TEAL FRANK P (Ross & Teal), h University av cor Park blvd.
Teall Edgar S, musician City Guard Band, h 1170 Atlantic.
Teel Sophia A (wid Henry J), res 1036 F.
Teenis George, cook, res 1100 H.
Teggart Frank, h 3431 5th.
Teggart Helen E, tchr B St School, res 1130 10th.
Teggart Wm H, fruit packer, h 1130 10th.
Telephone Building, 955 6th.
TELEPHONE THE, Hans Petrikowski propr, wines, liquors and cigars 754 5th. (See adv Classified Wines and Liquors.)
Teller John J, trunk mkr, res 752 10th.
Telson Christian, boat bldr, h 3510 B.
Telson Frank C, clk P O, res 3510 B.
Telson John W, eng, res 3510 B.
Temple Elizabeth, dom 3833 4th.
Tenney Rollin S, tallyman Western Lumber Co, res 835 6th.
Tenney Sarah (wid Daniel), h 3470 3d.
Teodoro Lionelle, bootblack 1444 F, res 355 17th.
Terrace The, fur rms 1244 A.
TERRENO COMPANY, Frank S Jennings pres, D C Collier jr sec, real estate 841 5th.
Terry George, clk, h 3738 Albatross.
Terry McLean W (wid Oliver), h 724 Milton av.
Tew Mrs Caroline, music tchr 1857 3d, h 1142 Park blvd.
Tharaldson Deitliff, res 743 7th.
Tharaldson Roy M, clk S J Wines Coffee Co, res 743 7th.
Tharlow Robert, lab, res 856 4th.

Frye, Garrett & Smith
PRINTERS
1031 SIXTH ST.
BOTH PHONES

Jersey Milk Co.
H. L. WESTON
Proprietor
Best Butter Cream and Milk
2345 H ST.
PHONES
HOME 2034
MAIN 834

C. A. SHEPPARD
SHEPPARD CYCLE CO.
958-960 SIXTH ST.
Successor To
PHONE MAIN 613
THE BEST BICYCLE THE DAYTON

F. W. BRADLEY Family Trade a Specialty
Tels: HOME 1157, MAIN 157
WHOLESALE AND RETAIL WINES AND LIQUORS
Sole owner of the Celebrated Bradley Spring 1058-1062 FOURTH ST., cor. C

Tharp Josephine G, propr Burlington House, fur rms 868 3d.
Tharp Roy S, appr, res 868 3d.
Tharsing Henry N, miner, h 1536 2d.
Thayer Christopher J, h Water Front 2 E of 8th.
THEARLE ERNEST A (Thearle & Co), 1025-1031 5th, res Chula Vista.
THEARLE & CO (Ernest A Thearle and F G Thearle & Co—Chicago Ill), pianos, organs, musical merchandise, sheet music, etc 1025-1031 5th. (See left top lines and Classified Pianos.)
Theosophical Hall, 1047 5th.
Theosophical Institute, Point Loma.
Theosophical Publishing Co, Point Loma.
Theosophical Society, 1047 5th.
Thiebault Emma, waiter Albatross Inn.
Thielbahr Annie K (wid Ernest J E), h 436 14th.
Thieme Charles B, carrier P O, h 3432 A.
Thieme Moritz O, slsmn Klauber, Wangenheim Co, res 1602 D.
Thieme Olive M, dressmkr Mrs B F Myrick, res 3432 A.
THILL ADOLPH (Sellers & Thill), h 1243 16th.
Thill Edwin A, excursion agt N C & O Ry Co, h 667 10th.
Thill George, hatter 1415 D, h 1249 16th.
Thing Charles E, h 425 National av.
Thoman John A, h 2043 4th.
Thomas Ada, dom 2612 5th.
THOMAS ALBERT A, Chief of Police City Hall, h 1420 3d.
Thomas Aleck, miner, res 672 Columbia.
Thomas Charles F, h 1010 15th.
Thomas Corinne, res 2068 4th.
Thomas Daniel C, res 943 4th.
Thomas Edward, clk, h 741 11th.
Thomas Edward, lab, res 553 5th.
Thomas Frances J, dom 1740 A.
Thomas Frank D, lab Lyons Implement Co, res 520 9th.

A. J. Bradley
Claude Woolman
Bradley & Woolman
Funeral Directors
Lady Assistant
PHONES
Sunset Main 55
Home 2255
7th cor C.
P. O. Box 702
SAN DIEGO
CAL.

TELEPHONE
RED 2831
FOR THE
Best Milk and Cream
ALLEN'S DAIRY
ALLEN & SON
Proprietors
Family Trade a Specialty
Dairy at Mission Valley, San Diego
Address
P. O. Box 650

C. H. BALDWIN REAL ESTATE, SURETY BONDS, INVESTMENTS
FIRE, ACCIDENT, LIABILITY AND PLATE GLASS INSURANCE
911 FIFTH STREET PHONES: HOME 1167; SUNSET 1447 SAN DIEGO, CAL.

Abstract Title & Trust Co. Of San Diego

Office: Title Bldg., 841 Fifth Street Tels: Sunset Main 302; Home 2051 to 2057

Pioneer Artificial Stone Works

J. P. CHRISTENSEN Propr.

Plain and Ornamental Concrete and Cement Work

739 SEVENTH

P. O. BOX 831

City Carpenter Shop

ARTHUR ASAY Proprietor

CONTRACTOR AND **General Jobber**

SCREENS STORE AND OFFICE FIXTURES

1549 I STREET

TEL. MAIN 352

Thomas Frank E, bartndr Fritz's Place, h 1242 4th.
Thomas Frank K, 2d hd gds 1638 H, h same.
Thomas Frederick F, sec and treas Lyons Implement Co, res 624 3d.
Thomas Guido E, baker German Baking Co, h 2519 I.
Thomas Harry A, surveyor, res 520 9th.
Thomas Harvey C, clk Coffee Club Assn, res 1127 13th.
Thomas Henry H, aged 51, died Dec 21, 1904.
Thomas James A, dep Co Assessor, res 1629 E.
Thomas James W, res 1629 E.
Thomas John, pedler, res 919 Arctic.
Thomas Joseph W, h 624 3d.
Thomas Katherine (wid Henry H), h 520 9th.
Thomas Mabel, emp Eureka Rest, res 754 8th.
Thomas Margaret (wid Albert), res 1628½ F.
Thomas Richard B, boarding officer U S Customs, h 2356 5th.
Thomas Sidney, rancher, h 2868 4th.
Thomas Stephen E, cook 6th sw cor Maple.
Thomas Tom, bartndr M J Ryan, res 502 4th.
Thomason Mrs Alice M, nurse, res 525 14th.
Thomason Pleasant M, cigars 945 4th, res 611 5th.
Thomason Sidney L, solr Sunset Tel & Tel Co, h 1815 H.
Thomason Thelma, waiter Hotel Robinson.
Thompson Alice, h 203 Boston av.
Thompson Bettie C, milliner G A Williams, res 918 4th.
Thompson Bros (George B and Percy W), proprs Pure Liquor House, 1430 H.
Thompson Chauncey A, eng, res 3734 Vermont.
Thompson Chauncey D, carp, h 3734 Vermont.
Thompson Clara A (wid Thaddeus B), h 3839 6th.
Thompson David P, clk, res 918 4th.
Thompson Dusinus, jeweler 1152 4th, h 1633 State.
Thompson Edna B, clk G F Otto, res 330 Milton av.
Thompson Edward (Thompson & Lofling), res 561 5th.

DAVIS & ANDERSON SUNSET PHONE MAIN 139 HOME PHONE 1139

UNDERTAKERS, EMBALMERS AND FUNERAL DIRECTORS

1219 PLAZA LADY ATTENDANT SAN DIEGO. CAL.

STAR CYCLE WORKS All Work Promptly Done and Guaranteed
BICYCLES, AUTOMOBILES, AND SUPPLIES. VULCANIZING A SPECIALTY
GEO. C. DeWITT. Prop. **1624 H. St.** **Phone Home 1674**

Thompson Edwin R, solr Hayes & Hayes Realty Co, h 3307 H.
Thompson Eleonor F (wid Wm), h 636 Grand av.
Thompson Mrs Fionia A, nurse, h 744 12th.
Thompson Frank E, tchr Normal School, h 4120 University blvd.
Thompson Frank H (Thompson & Walter), h 2134 5th.
Thompson George A, lab, res 3734 Vermont.
Thompson George B (Thompson Bros), h 812 Logan av.
Thompson Gilbert, res 330 Milton av.
Thompson Helen B (wid James H), removed to Rochester, N Y.
Thompson Henry, lab, res 1307 4th.
Thompson Horatio N, lab, res Point Loma.
Thompson Iverne (wid Jabez W), res 1135 State.
Thompson John H, slsmn Lion Clothing Co, res 2836 G.

THOMPSON JOHN W, mngr Postal Telegraph-Cable Co 901 5th, h 1456 7th.

Thompson Mrs Kate L, res 3714 4th.
Thompson Lester K, driver Levi's Hack & Livery Co, res 1135 State.
Thompson Margaret, dom Laurel nw cor 2d.
Thompson Martin, poultry, h Columbia sw cor Nutmeg.
Thompson Mrs Mary J, inmate S D Co Hospital.
Thompson Mathias J, tailor 537 5th, h 444 same.
Thompson Nettie, nurse The Agnew Sanitarium Training School for Nurses, Beech ne cor 5th.
Thompson Oceania M, nurse The Agnew Sanitarium Training School for Nurses, Beech ne cor 5th.
Thompson Omer C, dept mngr Marston Store, res 1271 5th.
Thompson Percy W (Thompson Bros), h 2418 H.
Thompson Rebecca (wid Edward E), dressmkr, h 330 Milton av.
Thompson Roy E, elec S D Cons Gas & E L Co, res 3307 H.

John Engebretsen
General CONTRACTOR
Street Paving Grading AND Excavating
CEMENT WORK A SPECIALTY
Tel. Home 3051
OFFICE
ROOMS 5 AND 6
614 Fifth St.
Between G and H

CORONA SPRINGS
THE WORLDS BEST LITHIA WATER
THE PEER OF ALL TABLE AND HEALTH GIVING WATERS
DRINK IT AND NO OTHER
Office, 654 Fifth St. Phones: Sunset Main 513, Home 1512
BOTTLING WORKS 562, 564 Fourth st.

D. S. LACEY **PURE DRUGS**
Prompt and Accurate Service
PRESCRIPTION PHARMACY **Tel. 466** **951 Sixth St.**

BOYD, BANGS DRUG CO.
SEFTON BLOCK, COR. FIFTH AND C STS.
Home Phones 2404 and 2405 Sunset Main 335

Thompson Samuel P, res 1539 E.
Thompson Wm, porter W F Hay, res 633 5th.
Thompson Wm B, painter Reliable Decorative Co, h 520 National av.
Thompson & Lofling (Edward Thompson, August Lofling), proprs The City of Stockholm, saloon 557 5th.
THOMPSON & WALTER (Frank H Thompson, Grove E Walter), real estate, loans and insurance 12 Schafer Bldg 961 4th, Tel Sunset Main 762, Home 2245.
Thomson Charles P, h 908 Fir.
Thomson Eva R (wid Wm), dressmkr 11 Express Bldg, h 521 8th.
Thomson James A, h 906 11th.
Thorndike Alfred W (Thorndike & Son), h 656 22d.



Thorndike Mayo W (Thorndike & Son), h 405 19th.
Thorndike & Son (Alfred W and Mayo W), 2d hd gds 657 6th.
Thornton Margaret A (wid Levi), res 2411 F.
Thorp Benjamin H, clk Marston Store, res 1266 Union.
Thorp Ella M (wid Albert A), gro 1266 State, h same.
Thorp Milton R, justice of the peace and atty 1234 E, h 1245 14th.
THORPE EDMUND C, councilman 1st Ward, h La Jolla.
Thorpe Rose H, authoress, res La Jolla.
Thorson Theodore T, fisherman, res Atlantic foot of D.
Thornstrup Julius A E, bkkpr Klauber-Wangenheim Co, res 832 5th.

Crescent Aerated and Distilled Water Company
Latest methods of distillation and aeration of water.
Watch for the Yellow Label, accept no other
Corner 8th & M
TELS. HOME 2318
SUNSET MAIN 251
SAN DIEGO CAL.

GENERAL CONTRACTOR AND BUILDER
J. T. Corcoran
3573 FIFTH ST.
Homes Built to Suit Purchaser
Terms to Suit
SEE ME

Fintzelberg & Steinmetz
REAL ESTATE, INSURANCE AND LOANS
759 Sixth Street, Express Block
Sunset Main 829 Home 1329

Gwyn & Lancaster
1313 D STREET
Agents for AMERICAN SURETY CO.
COURT, CONTRACT AND OFFICIAL BONDS MADE
PHONE SUNSET MAIN 687

Thrall Edith E, res 727 18th.
THRELKELD HARVEY J, auctioneer and second hand goods 441-443 6th, Tel Main 2343, h 753 26th. (See right side lines.)
Thresher Mrs Isabella A, stenogr County Clerk, res 1740 D.
Thurber Delos P jr, clk Hans Marquardt, res 840 10th.
Thurber Grace F, opr Sunset Tel & Tel Co, res 804 10th.
Thurber Mamie A, opr Sunset Tel & Tel Co, res 804 10th.
Thurber Maude L, chief opr Sunset Tel & Tel Co, res 804 10th.
Thurber Nina J (wid Delos), h 804 10th.
Thurnes Mathias, condr S D Elec Ry Co, h 1569 Front.
Tibbitts Mrs D M, deaconess Helping Hand Home 1335 J.
TIBBETTS H R PAINT CO, Frederick H Jones mngr 1141-1145 4th.
Tichborne Charles T, plumber H S Johnstone, res 1041 6th.
Tichborne Mrs Margaret J, h 1041 6th.
Tichenor Norwood D, h 757 8th.
Tichenor Stephen L, slsmn Russ L & M Co, h 3874 3d
Tichenor W Bert, millman Russ L & M Co, h 2408 C.
Tidcombe Mrs Eliza A, h 3238 K.
Tiernay Elizabeth, dressmkr, res 1313 6th.
Tiffany John B (Tiffany's Carriage Shop), res 1714 B.
Tiffany John N (Tiffany's Carriage Shop), h 1714 B.
TIFFANY'S CARRIAGE SHOP (John N and John B Tiffany), manufacturers of carriages, wagons, buggies, etc, blacksmithing and horse-shoeing a specialty, 1111 H, Phones Sunset 1894, Home 2016.
Tighe Catherine E, emp S D Steam Laundry, res 706 Beech.
Tighe Joseph T, cement wkr, res 706 Beech.

GUSTAF A. ERGO
Tailor
SUITS MADE TO ORDER
All Work Warranted
1114 Fourth St.
Tel. Home 3065
SAN DIEGO CAL.

THOMAS SMALLCOMB
You are Invited to Investigate
MY BARGAINS IN
REAL ESTATE
206 Granger Bldg.
PHONE HOME 2214
SAN DIEGO

NASON & OESTING
General Insurance Agents :: Surety Bonds
Granger Block, Under Merchants National Bank
SAN DIEGO, CAL.

REAL ESTATE **Conard, Henking & Osborn** 926 SIXTH STREET

Gen'l Agency Penn Mutual Life Ins. Co. Preferred Accident Insurance.

JAMES A. HARRIS

BOOKBINDER
BLANK BOOK MANUFACTURER

1034 Third St.

PHONE HOME 1609

SAN DIEGO CAL.

R. Dick Real Estate

Bargains in Lots Blocks and Homes City and Country

Homes built to suit purchaser

See me at Rooms 3 & 4 EXPRESS BLOCK

Home Phone 1496

S. E. Corner SIXTH and F

Tighe Thomas, h 706 Beech.
Tilden George A, h 3330 B.
Tillman Peter, lab Russ L & M Co, h ws 26th sw cor F.
Tillotson Emma M, tchr Lowell School, bds 943 10th.
Timerman Harriett I (wid George W), h 1870 4th.
TIMES THE, see Los Angeles Times.
Timken Henry, h 3430 4th.
Tingley Charles H, student San Diego Commercial College, res National City.
Tingley Katherine, pub and editor New Century Path, res Point Loma.
Tingley Phoebe A (wid John M), bakery 2229 H, h same.
Tippins Amelia, res 1341 India.
Tirrell Mrs W G, musician, res Otay.
Tischer John J, carp, h 3232 J.
Tischhauser John, baker G W Cramer, res 415 Julian av.
Tisdale Laura J (wid George M), tchr dramatic art, res 3623 3d.
Tissier Mrs Marie, rest 534 D, h same.
TITLE BUILDING, 841 5th.
TITLE GUARANTY AND TRUST CO THE of Scranton Penn, Nason & Oesting agts, cor 5th and D under Merchants' National Bank.
TITLE INSURANCE AND TRUST CO, Wm H Allen jr (Los Angeles), pres, O P Clark (Los Angeles) sec-treas, A P Johnson jr asst sec, Robert J Blair asst sec, 903 4th.
Titus Aime B, student, res 3666 4th.
TITUS HARRY L, sec and treas Spreckels Companies, res National City.
TITUS NAT R, cashier Security Savings Bank and Trust Co 5th sw cor E, private office 41 Keating bldg, h 3666 4th.
Tobias Clarence K, elec F S Hartwell, h 1822 B.
Tobin Bros (Timothy J and Joseph), baths 827 7th.
Tobin John, lab, res 429 6th.
Tobin Joseph (Tobin Bros), res 827 7th.

FOLSOM BROS. CO. SAN DIEGO REAL ESTATE Central and Suburban

1015 Fifth St. Tels: Sunset 1771. Home 1571

I. X. L. Laundry
Phones, Home 1526
Main 526
PROMPT. RELIABLE AND SATISFACTION GUARANTEED
CORNER TENTH AND I STREETS

Tobin Timothy J (Tobin Bros), h 827 7th.
Todd George M, clk U S Customs, res 24th nr A.
Todd James M, plumber J W Leonard, res 941 6th.
Todd John, carp, res 817 1st.
Todd Samuel H, h 755 Cleveland av.
Toepfer Reinhard, tailor 1313 F, h 325 Clay av.
Togo & Co (Mohachiro R Tsuboi Inomatsu Sekiguchi), Chinese and Japanese gds 1518 H.
Tomasevich Marco, cook, res 541 5th.
Tompkins Samuel A, shoemkr Peter Hanson, res 849 8th.
Tomlinson John L T, slsmn S D Lumber Co, res 6th sw cor L.
Tomlinson Lillian, res 612 Logan av.
Tomma Mrs Guanello, h 408 F.
TOMS GEORGE E (Welte, Toms & Blair), h 408 Logan av.
Toms Wm A, painter Jones & Butler, h 465 16th.
Tonini Aquilano L (Tonini Bros), res Rose Canon.
Tonini Bros (Aqualino L and Siro), dairy Rose Canon.
Tonini Charles, baker La Jolla, res same.
Tonini Joseph, baker R A Tonini, res 1759 India.
Tonini Renaldo A, bakery 1759 India, h same.
Tonini Siro (Tonini Bros), res Rose Canon.
Tonkin Luella, bkkpr H F Oesting & Son, res National City.
Topeka House, 569 8th.
Topping Will C, harness 929 6th, h 2271 Front.
Tordeaux Henry, plumber City Water Dept, res 614 5th.
Torgeson Cecilius O, carp, h 801 Grant av.
TORRANCE HON ELISHA S, Superior Judge Court House, h Juniper nw cor 2d.
Torrance Elisha S jr, student, res Juniper nw cor 2nd.
Torrens Mary, nurse, res 1545 Cedar.
Torres Louis, sailor S S St Denis, res rear 248 H.
Torrescano Jesus, h 752 1st.
Torrey Eliza S, h ws Campus av 1 S of Van Buren.
Tossell Wm F, watchmkr and barber 1530 H, h same.

Hygienic Distilled Water
AND
CARBONATED BEVERAGES
EXCELSIOR BOTTLING WORKS
557 4th St
PHONES
MAIN 164
HOME 1164

H. J. Threlkeld
GENERAL AUCTIONEER
All kinds of
Furniture
Made to order and repaired
Second Hand Furniture
Bought, sold and exchanged
Portable Houses a Specialty
441-443 6th St.
San Diego, Cal.
Phone Main 2343

J. FRANK OVER
Both Phones 1326
Office, 834 Sixth St.
HOLLOW CONCRETE BUILDING BLOCKS FOR BUILDING FOUNDATIONS. PARTITIONS. RETAINING WALLS. ETC.

1324 D St.
Sunset 740
Home 2040

E. J. SWAYNE & CO.
Real Estate in All Branches
Care of Property for Non-Residents

LOANS
INSURANCE
CONVEYANCING

Touchette Alfred D (Touchette & Goede), h 1167 State.
Touchette & Goede (Alfred O Touchette, Kate Goede), laundry 438 6th.
Tourist The, fur rms 2327 H.
Tower Hannah S, h 2334 C.
Tower House, 1237 F.
Town Moses, res Pacific Beach.
TOWNSEND FRANCIS M (Townsend, Lyon, Hackley & Knight), res Los Angeles.
Townsend Henrietta A (wid Benjamin), res 144 18th.
TOWNSEND, LYON, HACKLEY & KNIGHT (Francis M Townsend, Frederick S Lyon, George T Hackley, Arthur P Knight), patent attorneys 504-5-6-7 Merchants' Trust Co Bldg 207 S Broadway, Los Angeles, Cal. (See right side lines.)
Townsend Reginald S, sec Roosevelt Club, h 144 18th.
Townsend Wm E, carp, res 1628 H.
Townsley Charles E, tmstr, res 713 Ash.
Townsley Marshall, tmstr, h 713 Ash.
Tracy Cora, student, res 3043 4th.
Tracy Egbert W (Mathieson & Tracy), res Hotel Imperial.
Tracy James, res 440 15th.
Trafton George A, bartndr Wm Grenfeld & Co, h 1636 D.
Traggardt John F, bkkpr Spreckels Coml Co, h 930 7th.
Traggardt Oliver V, removed to Los Angeles.
Train Mary B (wid Albert W), h 3520 2d.
TRANSATLANTIC FIRE INSURANCE CO OF HAMBURG, Theodore Fintzelberg agt, 759 6th. (See left lower lines.)
Trask Bertha M, clk E L Kruse, res 1539 E.
Traver Bros (Robert E and Walter A), tailors 1314 B.
Traver Margaret A (wid Reussalaer A), h F nw cor 19th.

Johnson & Connell

Funeral Directors

Seventh and D Streets

Telephones
Sunset Main 158
Home 1158

TELEPHONE
MAIN 1558

Hoar & Wheeler

GENERAL CONTRACTORS AND BUILDERS

Estimates Furnished

340 Kearney Ave.
AND
231 National Ave.



Typewriter Exchange

Machines, Bought, Sold, Rented and Repaired. Desks and Supplies for all Machines. LORING & CO., (Inc.) 262 5th St. and 1327 F St.



F. W. BRADLEY Family Trade a Specialty
Tels: HOME 1157, MAIN 157
WHOLESALE AND RETAIL WINES AND LIQUORS
Sole owner of the Celebrated Bradley Spring 1058-1062 FOURTH ST., cor. C

Traver Robert E (Traver Bros), h 1130 B.
Traver Walter A (Traver Bros), h 633 16th.
Travers Roland J, motorman, res 1198 India.
Travis Albert V, clk Irwin & Co, res 531 Kearney av.
Treadway Charles A, draper Marston Store, h 1733 3d.
Treahy John P, foreman Standard Iron Works, h 525 Milton av.
Treahy May V, trimmer, res 525 Milton av.
Treahy Wilbert F, emp Standard Iron Works, res 525 Milton av.
Treanor Alfred B, millman Russ L & M Co, h 1241 Union.
Treat S Winnie, res 2038 E.
Trefz August, baker Snowflake Baking Co, h 323 Milton av.

HOLD ON!!! to the opportunity, now within your grasp, of dealing with the best firm in Electrical Line the
SOUTHERN ELECTRICAL CO.
HOME 1277 SUNSET MAIN 277 **815-817 FIFTH**

Trefzger Rudolph G, plumber, h 2028 3d.
Tregaskis Ethel G, res 130 National av.
Tregaskis Henrietta R, h 130 National av.
Tregea Albert S, driver Kelly & Co, res 1916 University av.
Trejo Cayetano, lab, h 623 H.
Trelvar Emma (wid Bennet E), removed to Kansas City.

TREMONT HOUSE THE, Mrs Wm Wilson propr, furnished rooms 1036 3d.

Trenchard Wm H, miner, h 1243 16th.
Trentmann Frederick H, ydman Pac Wood & Coal Co, res 1116 D.

TREPTE MORITZ, general contractor and builder, job work promptly attended to, screens made to order 534 6th, Tel Main 787, h 155 20th. (See right side lines and Classified Contractors.)

General Contractor AND Builder
M. Trepte
534 Sixth St.
Tel. MAIN 787
Screens, Store and Office Fixtures. Job Work.

Tel: Home 2350
Sunset Main 350
FOR THE
Yacht Dolphin
¶ For
¶ Pleasure
¶ and
¶ Fishing
¶ Trips
THE
STAR BOAT HOUSE
Formerly the H Street Wharf
Foot of H St.

NAPOLEON J. ROY
FINE TAILORING
PHONE HOME 1182 942 FIFTH STREET

Kessler Machine & Supply Company
First-Class Machine Work, Automobile Repairing
Phones: Main 2015, Home 2015
416-430 Sixth Street

Packard's Book Store

For Your Visiting Cards, Wedding Invitations, Fine Stationery or the Latest Popular Book

951 FIFTH ST.

K. C. Naylor

Cutter of Precious Stones

We have our own mines of Beryl, Tourmaline, Turquoise, Opal, Topaz, Andalusite and Garnet.

1320 C St.

Treutlein Theodore, prin Physical Training School, h 1251 3d.
Triacosas Angelo N, pedler, res 654 4th.
TRIBUNE CO THE, James MacMullen mngr, props and publishers The Evening Tribune Union Bldg D sw cor 3d. (See page 14.)
Tridell Minerva M (wid John F), res 821 Logan av.
Trillo Elena, res ns Hendricks av 1 W of Yale.
Trimble Mrs M M, fur rms 1058 6th.
Trimmer Peter M, tmstr, h 3702 M.
Tripp Ira L, janitor The Agnew Sanitarium, Beech ne cor 5th.
Tripp Mrs Ira L, housekpr The Agnew Sanitarium, Beech ne cor 5th.
Tripp Margaret W (wid Walter S), h 3005 4th.
Trognitz Rudolph E, musical mdse 1126 5th, h same.
Tronsier Joseph, mach Kesler Machine & Supply Co, res 729 7th.
Troutmann C Max, butcher C S Hardy, res 2389 D.
Trow Casilda (wid Joseph), h 218 Logan av.
Trow Frank, lab, res 218 Logan av.
Trow Lovina, res 218 Logan av.
Troyce Victor A, miner, res 749 4th.
Truitt Charles L, dept mngr Marston Store, h 3746 5th.
Trujillo Jesus, lab, h 2337 Arctic.
Trumper Benjamin F, lab City Water Dept, h 1648 State.
Tsuboi Mohachiro R (Togo & Co), 1518 H.
Tsuji Joseph, emp J C Sasamato, res 529 5th.
Tucker Arthur T, embalmer Johnson & Connell, h 934 8th.
Tucker George, h 417 Newton av.
Tucker Jack Z, atty 918 5th, h 3576 2d.
Tucker Stephen W, lab, h 1933 India.
Tuckey Ambrose W, rancher, h W bet 40th and 41st.
Tuffley Robert A, clk Akerman & Tuffley, res North San Diego.
Tuffley Robert L (Akerman & Tuffley), res North San Diego.

REED & WYMAN CO. TELS. HOME AND SUNSET 1497
Dealers in Builders' Hardware, Stoves and Ranges, Mechanics' Tools and Cutlery
751 FIFTH STREET, NEAR F SAN DIEGO, CALIFORNIA

San Diego Commercial College
Sefton Block, Fourth and C Sts. Day and Evening Classes

Tufts Anna L, stengr Bartlett Est Co, res 1959 State.
Tufts Charles P, clk Coffee Club Assn, h 1959 State.
Tufts Mamie C, nurse, res 1959 State.
Tufts Patrica E, clk McInerny Bros, res 1959 State.
Tug Boat Santa Fe, foot of H.
Tujague Marie (wid John), h 2168 5th.
Tujague Noemi M, res 2168 5th.
Tujague Sylvani J, sign painter W C Hunt, res 2168 5th.
Tullini Ercoles, shoemkr 945 State, h same.
Tully Mary E, h 663 11th.
Tully Wm J, waiter McCormack & Williams, res La Jolla.
Turnbaugh John O, removed to Bloomfield, Mo.
Turnbull Frank, mngr Ralston Realty Co, h 2050 Albatross.
Turner Abner M, real est 1041 7th, h same.
Turner Mrs Addie R, magnetic healer, h 1058 6th.
Turner Albert A, plumber H S Johnstone, res 1245 8th.
Turner Albert G, mach Hunt & Hunt, res 315 Main.
Turner Charles (Turner & Co), h 1414 5th.
Turner Charles, barber J G Hemsley, h 1145 8th.
Turner Charles R, asst mngr Abstract Title & Trust Co, res 1245 8th.
Turner Eli J, clk Edward Dorman, res 1142 7th.
Turner Mrs Elizabeth (Turner & Co), res 1414 5th.
Turner Eugene G, clk Western Metal Supply Co, h 1142 7th.
Turner Hall, 934 2d.
Turner Harry K, clk S D Hdw Co, res 2214 5th.
Turner James M, rancher, h Highland av 2 N of Gamma.
Turner John C, sign painter 924 6th, h 315 Main.
Turner John R, 1st officer S S St Denis, h 1340 State.
Turner Marcus C (Turner & Barr), h 2741 4th.
Turner Mrs Mary, emp Akerman & Tuffley, res North San Diego.
Turner Rose, dom 2650 1st.

Pioneer Garbage Company
Skinner Bros.
Proprietors
Chimneys and Cess Pools Cleaned on Short Notice
OFFICE
2305 L St.
SAN DIEGO
Phones
MAIN 313
HOME 2505

PATENTS
Procured Everywhere
Patent and Trade-Mark Suits in all Courts
Townsend, Lyon Hackley & Knight
504-507 Merchants Trust Co. Bldg.
207 So. Broadway
LOS ANGELES CAL.

Southern California Music Co. Dealers in Pianos and Organs, Aeolians and Pianolas, Sheet Music and Musical Instruments
Phones: Sunset 337. Home 1337 **1050 Fourth St.** **C. H. Rundel, Mgr.**

Hyatt Detective Agency Legitimate Detective Work
CAREFULLY AND PROMPTLY ATTENDED TO
FRANK A. HYATT, General Manager ROOM 28, LAWYERS BLOCK

Telephone Main 2272
The San Diego Hydraulic Stone Co.
All kinds of Concrete Work
Manufacturers of Concrete Blocks for Building Purposes
N and Eleventh Streets

Turner & Co (Charles and Mrs Elizabeth Turner), ladies' tailors 1414 5th.
TURNER & BARR (Marcus C Turner, Frank M Barr), real estate 1446 E.
Tuttle Amy M (wid Amos S), h 1532 5th.
Tuttle Effie M, cashr Coronado Beach Co, res 1532 5th.
Tuttle Frederick N, printer Aryan Theosophical Press, h 553 12th.
Tuttle Walter G, bkkpr Coronado Beach Co, res 1532 5th.
Tutton George M, P O address San Diego, Cal.
Twambly Charles J, saloon 1201 I, h same.
Twambly Charles W, gardener, h 702 Ash.
Tweed Edward, millman Russ L & M Co, res 520 E.
Tweed Eugene, res 520 E.

SKILL Is Rare RARE SKILL is possessed by the staff of expert workmen to be found with
F. S. HARTWELL
Electrical Expert. Electrical work of all kinds done right.
943 SIXTH ST., SAN DIEGO, CAL.

Telephone Main 569
Simpson-Pirnie Granite Co.
821 D Street
GRANITE FOUNDATIONS
Get Estimates on the Real Thing . .

Tweed Frank F, tmstr Russ L & M Co, h 520 E.
Tweed Viola N, res 520 E.
Tyerman Alfred E, cement wkr, res 1322 India.
Tyerman A Charles, boat bldr, res 1322 India.
Tyerman Wm, carp Schaniel Bros, h 1322 India.
Tyler Bella W (wid Edward B), h 1826 University av.
Tyler George W, h 749 10th.
Tyler Joseph H, h 522 National av.
Tyler J Henry, stove expert S G Ingle, h 330 Milton av.
Tyrrell John, captain launch McKinley, h 164 17th.
Tyson Charles H, printer H W Hildreth, res Coronado.
Tyson James P, watchman Santa Fe Wharf, res Coronado.
Tyson Milton C, foreman Spreckels Wharf, res Coronado.

Call at the **Elite Studio** Fifth and F Streets and see our Photo Etchings, the very latest in Photography
Miss E. M. Richardson San Diego, Cal.

GWYN & LANCASTER
Fire Insurance. 1313 D St. Phone Main 687

Connecticut of Hartford
Royal Exchange of London
Atlas of London
Austrian Phoenix
Milwaukee Mechanics Ins. Co.
Spring Garden Ins, Co., Phila. Penn.

U

UBACH REV FATHER ANTHONY D, pastor St Joseph's Catholic Church, h 1527 3d.
Ubaldo Joseppe, cook, res 856 4th.
UELZEN HENRY, general commission merchant 7th sw cor I, h same.
Ugland Christian, driver Silver Gate Oil Co, h 847 9th.
Uhland Lizzie, housekpr 505 21st.
Uhlinger Eliza (wid Wm P), res Colonial Inn.
Ukita Frank, emp Hotel Brewster.
Ulmer Alexander H, h 1015 30th.
Ulmer David T, carp, h 230 Newton av.
Ulrich Frank, h 6th ne cor Lewis.
Umbdenstock David, rancher, h 704 Franklin av.
Underwood Albert J, water dealer, h ws 33d 1 S of E.
Underwood Frederick G, carp, h 1633 India.
Unholz Frederick E (Silver Gate Press), res 523 5th.
Union Brick Co, James R Wade pres, Wm E Wade sec, 923 4th.
Union Building, D sw cor 3d.
Union Church of La Jolla, Rev John L Pearson pastor, La Jolla.
UNION FISH CO, Sven A Larson mngr, foot of F.
UNION ICE COMPANY THE, George R Harrison agt, ws California bet E and F, Tel Sunset Main 467, Home 1467.
Union Mission Sunday School, 417 D.
UNION SALOON, Alex Lehosky propr, wines, liquors and cigars 802 6th cor F.
UNION TITLE & TRUST CO, John F Forward pres, A P Johnson jr sec and treas, 903 4th cor E.
Union Trust Co, Homer G Taber pres, John A Lindeman vice pres, Theodore R Gay sec, 923 4th.
Unitarian Church, Rev Elijah R Watson pastor, 1132 6th.
United Presbyterian Church, Rev Samuel J Shaw pastor, H nw cor 22d.

San Diego Boat House
KINDER & NICOL
Proprietors
Launches, Sailboats and Rowboats to Let by the Hour or day. Boats moored and Repaired a Specialty
Boats Day or Night
Tels. Main 1897 Home 2592
P. C. S. S. WHARF FOOT OF FIFTH STREET

THE OWEN MUSIC STUDIOS
1557 Second St.
Sunset Phone MAIN 285
ERNEST LEVAN OWEN
NORMA VERA OWEN
THE BEST IN PIANO TEACHING
Call or send for Circulars

NASON & OESTING
General Insurance Agents :: Surety Bonds
Granger Block, Under Merchants National Bank SAN DIEGO, CAL.

The Angelus Piano Player

The Artistic Player. Does all the fingers can do—and more. Gives full orchestral effects, which no other player does.
THEARLE & CO., Representing Factory Direct
1025-1031 Fifth Street

United States Army Baracks, Charles Revey caretaker, Arctic and H.

United States Army, Constructing Quartermaster's office 34 Keating Blk.

United States Army Corral, ss F bet State and Union.

United States Army Hospital, removed to Fort Rosecrans.

United States Custom House, barge office Santa Fe Wharf ft H.

United States Customs Service at San Diego, 21-25 Keating Bldg, W W Bowers Collector of Customs, C D Spriggs special deputy, G M Dannals deputy, G M Todd clerk, R B Thomas boarding officer, W H Woolman inspector, Geo E Wentworth boatman, F W Wadham, C A Sanborn deputies Tia Juana, J P Jones deputy Campo, R L Conklin, H A George deputies Calexico.

UNITED STATES FIDELITY AND GUARANTY CO THE of Baltimore, Md, Nason & Oesting agts, cor 5th and D under Merchants' National Bank.

United States Immigration Service, Emil Engelcke inspr in charge, 19-20 Keating Bldg.

United States Marshal's Office, Harry J Place dep, 1234 E.

United States Naval Coaling Station, Lieut R E Carney in charge, office 26-27 Lawyers Bldg.

UNITED STATES POST OFFICE, see Post Office.

United States Public Health and Marine Hospital Service, Berte V Franklin phys in charge, 1245 4th.

United States Quarantine Station, Winfield McKay health officer, La Playa.

United States Ship Pinta (Naval Reserve), Roscoe Howard lieut-comdr, P C S S Wharf.

United States Weather Bureau, Ford A Carpenter observer, 38 Keating Bldg.

Unity Hall, 1132 6th.

UNIVERSAL BROTHERHOOD AND THEOSOPHICAL SOCIETY, International headquarters Point Loma, Cal.

LAUNDRY METHODS, that are Hygienic, Sanitary and Odorless; which Purifies and Disenfects Your Fabrics are used at the

Sanitary Laundry Co.

12th and K Sts.

Phones: MAIN 254
HOME 1254



Blot out fires

HOW?

BY SWAN'S DRY POWDER FIRE EXTINGUISHER

AGENTS WANTED EVERYWHERE

E. J. SWAN
Sole Mnfr.

918 FIFTH ST.
San Diego, Cal.

SCHNELL'S SANITARY DAIRY Tels. Home 3054 Sunset Main 654

Producers and Retailers of Sanitary MILK, CREAM, BUTTER and EGGS
Oscar F. Schnell, City Manager; Henry F. Schnell, Ranch and Dairy Manager
Ranch and dairy, NESTOR Phone Suburban 128
Office and Milk Depot, 1261 Fifth Street San Diego, California

I. X. L. Laundry
Phones, Home 1526
Main 526
PROMPT, RELIABLE AND SATISFACTION GUARANTEED
CORNER TENTH AND I STREETS

University Heights Improvement Club, Theron L Lewis pres, Wm R Spohn sec, ws Park blvd 1 S of Center.
University Heights School, Mrs Alena E Collins prin, University av nw cor Vermont.
Updegraff Wm H, carp, h 1207 Front.
UPHAM GEORGE D, La Jolla guide and livery parties taken to all points of interest La Jolla, h same.
Upton George, gardener, h 632 Water Front.
Upton Mattie M, clk Marston Store, res 943 10th.
Urban George A L, grocer 270 16th, h 168 20th.
Urban Mrs Mary, inmate S D Co Hospital.
Urgens John, lab, res ss F 1 E of 30th.
Urgens Louisa (wid John S), h ss F 1 E of 30th.
Urgens Mark, lab, res ss F 1 E of 30th.
URIBE RICARDO, guide to the Republic of Mexico, interpreter, translator and teacher of Spanish language 1055 7th, h same. (See front cover.)
Urich Theodore, lab M A Graham Mill Co, h 1650 Arctic.
Ussher Edith, dom 2357 4th.
Utley Harry S, atty 20 Lawyers Bldg, h 3545 2d.
Utten Mrs Anna L, res 1271 5th.
Utterberg Elin, seamstress, res 1226 4th.

V

Vail David G, clk Folsom Bros Co, res 1208 Logan av.
Vail David H, carp, h 1208 Logan av.
Vail Irene A, opr Sunset Tel & Tel Co, res 1208 Logan av.
Valdes Leonidas, inmate S D Co Hospital.
Valla Mary, h 1214 F.
Valle Byron, student, res 1053 State.
VALLE CHARLES C, physician 961 4th rooms 1-2-3, h 1053 State.
Valle Frank L, clk McInery Bros, res 1033 2d.
Valle Juliett G, student, res 1033 2d.
Valle Mabel, student, res 1053 State.

M. D. ARMS & CO.
PHONE MAIN 2312
REAL ESTATE
We Build and Rent Houses
1421 D STREET

D. S. GRISWOLD & CO.
ELECTROTYPERS
239 WINSTON ST. Los Angeles, Cal.

PALACE CROCKERY STORE
THE DINNER SET STORE
ALFRED STAHEL & SON
916 FIFTH STREET

1324 D St.
Sunset 740
Home 2040

E. J. SWAYNE & CO.
Real Estate in All Branches
Care of Property for Non-Residents

LOANS
INSURANCE
CONVEYANCING

Valle Mrs Mary S, h 1033 2d.
Valle St Gem E, clk Ferris & Ferris, res 1033 2d.
Vallin Charles, lab, h 1633 G.
Vallin Richard G, gen agt Golden Rule Fraternity, res 1156 2d.
Vanaman Daniel E, painter, h 437 19th.
Van Arsdale Thomas J, dairy 1600 Logan av, h same.
Van Auker Nellie F, with Marston Store, res 2148 E.
Van Brunt Henry, res 2380 H.
Van Buskirk Mrs De Van, milliner 807 5th, h 1257 11th.
Van Castel Joseph, h 1205 Logan av.
Vandegrift Joseph M, clk P O, h 405 9th.
Van Denburgh Nathan jr, fruits 923 5th, h 424 Kearney av.
Van Derpluigm Tennis A, h 1915 F.
Vandervoort Hiram, real est 929 Logan av, h same.
Van Doren Charles L, clk A H Seaton, h 565 16th.
Van Dyke Henry E, h 2310 K.
Van Gorder Sylvester, carp, h 1219 13th.
Van Horn Andrew M, h 3846 5th.
Van Horne Charles F (Van Horne & Bachman), res 2843 H.
Van Horne Mrs Minerva A, stenogr, res 2843 H.
Van Horne & Bachman (Charles F Van Horne, Curry A Bachman), collections and advertising agts 931 5th.
Van Huebner Mary L, h Dale se cor Horton av.
Van Nest Mrs Ona M, h 909 Logan av.
Van Ormer S Frank (Silver Gate Press), h 1502 Union.
Van Pelt Rachel S (wid David), res 1262 Union.
Van Wagner Chauncey L, troubleman Sunset Tel & Tel Co, res 1832 Front.
Varble Horace A, photgr 1343 Front, h same.
Varney Charles, driver Union Ice Co, res 633 5th.
Varney Ernest J, stripper August Sensenbrennr, res 2203 J.
Varni Wm, rancher, h Chollas Valley.

Frye, Garrett & Smith
PRINTERS
1031 SIXTH ST.
BOTH PHONES

Jersey Milk Co.
H. L. WESTON
Proprietor
Best Butter Cream and Milk
2345 H ST.
PHONES
HOME 2034
MAIN 834

C. A. SHEPPARD Successor To SHEPPARD CYCLE CO.
958-960 SIXTH ST. PHONE MAIN 613
THE BEST BICYCLE THE DAYTON

F. W. BRADLEY Family Trade a Specialty
Tels: HOME 1157, MAIN 157
WHOLESALE AND RETAIL WINES AND LIQUORS
Sole owner of the Celebrated Bradley Spring 1058-1062 FOURTH ST., cor. C

Vasey Matilda W, dom ws Campus av 1 S of Van Buren.
Vasey Phoebe, dom 3683 5th.
Vanclain John A P, res 1108 Cedar.
Vaughn Carrie A (wid James), housekpr 3130 5th.
Vaughn Hattie, res 1348 Ash.
Veal Wm, janitor Chamber of Commerce, res 743 7th.
Veall George J, tel opr, h 324 Logan av.
Veall Irvin C, tel opr Santa Fe, res 334 Logan av.
Veall John W, shoemkr Marston Store, h 334 Logan av.
Vedal Mrs Mary, dom 2467 1st.
Vedder Chauncey V, h 1904 1st.
Veed Mamie, dom 1520 6th.
Velene Eva, waiter Hotel Brewster, res 1138 D.
Vellner Christian P M, upholster Chadbourne Furniture Co, h 504 18th.
Velma The, fur rms 548 12th.
Venters Mrs Delia, res 1060 4th.
Verde Z, butcher C S Hardy, res 911 6th.
Verges John M, distributer, res 1744 K.
Vergon James, real est 604 Logan av, h 634 Newton av.
Verlaque Theophile, h 1620 6th.
VERMILLION JOSEPH B, grocer, fruits, coal and wood 700 6th, res 548 12th.
VERMILLION'S GROCERY, Joseph B Vermillion propr, 700 6th.
Verner Charles, tmstr, res 633 5th.
Vernon Della, artist, h 245 22d.
Vernon Fabius M (Sharman, Vernon & Osborn), h 620 22d.
Vernon George T, mer tailor 1110 5th, h 1211 8th.
VERNON JAMES, merchant tailor 1022 5th, Tel Home 1370, h 1440 7th.
Vernon Thomas, res 1005 F.
Vertrees Roy, carp, res La Jolla.
Vessels Peter F, rancher, res Pacific Beach.
Vestal Abby B, artist, h 969 8th.
VIAVI CO, Mrs Jeanie Baird mngr, 1506 C.

A. J. Bradley
Claude Woolman
Bradley & Woolman
Funeral Directors
Lady Assistant
PHONES
Sunset Main 55
Home 2255
7th cor C.
P. O. Box 702
SAN DIEGO
CAL.

TELEPHONE
RED 2831
FOR THE
Best Milk and Cream
ALLEN'S DAIRY
ALLEN & SON
Proprietors
Family Trade a Specialty
Dairy at Mission Valley, San Diego
Address
P. O. Box 650

C. H. BALDWIN REAL ESTATE, SURETY BONDS, INVESTMENTS
FIRE, ACCIDENT, LIABILITY AND PLATE GLASS INSURANCE
911 FIFTH STREET PHONES: HOME 1167; SUNSET 1447 SAN DIEGO, CAL.

Abstract Title & Trust Co. Of San Diego

Office: Title Bldg., 841 Fifth Street Tels: Sunset Main 302; Home 2051 to 2057

Pioneer Artificial Stone Works

J. P. CHRISTENSEN Propr.

Plain and Ornamental Concrete and Cement Work

739 SEVENTH

P. O. BOX 831

J. W. FRIDLEY

MISSION AND SPECIAL MADE FURNITURE

Show Cases and Fixtures, up to date Finishing, etc.

I STREET Between 6th and 7th San Diego, Cal.

Telephone MAIN 352

Vickers Mary E (wid Joseph), h 2626 N.
Vidal Andreas, dep constable 1234 E, res 541 5th.
Viers Alonzo J, cook Fred Farrow, res 461 5th.
Villagrana John, baker F X Winter, res 3803 K.
Villagrana Josafa (wid Joseph M), h 3803 K.
Villers J W, inmate S D Co Hospital.
Vince Ethel M, clk Loring & Co, res 1550 10th.
Vince John E, mngr Julian Produce Co, h 1550 10th.
Vincent David, gardener, h 525 14th.
Vincent David jr, lab City Water Dept, res 525 14th.
Vincent Ellen A (wid Clarke), res 1155 6th.
VINCENT HARRY W, City Clerk City Hall, h 1572 6th.
Vincent Joseph M, h 709 Julian av.
VINCENT MAYHEW A, groceries and provisions 1517-1521 F, h 1135 11th.
Vineyard Charles B, h 409 Logan av.
Vinnedge Addie, res 568 10th.
Vinnedge Wm A, plasterer, res 754 8th.
Vinson Mrs Margaret A, emp Eureka Rest, res 1502 Union.
Virginia Thomas H, cigarmkr August Sensenbrenner, res 836 Front.
Vissers John H, res 1036 3d.
Voeltzel Dan (American Baking Co), h 2372 G.
Voeltzel Louis H, messgr Eagle Messgr Ser, res 722 2d.
Voeltzel Rose M, res 722 2d.
Vogdes Anthony W, h 2425 1st.
Vogel Sophia (wid Henry), h 3729 4th.
Vogt Gus B, clk Becker & Vogt, res 1629 E.
Vogt Katharine, dom 2231 1st.
Vogt Wm C (Becker & Vogt), h 450 17th.
Vollmer Clara, student S D Commercial College, res 401 D.
Vollmer Michael, propr Depot Saloon 401 D, h same.
Von Beaulien Clara (wid Adolph), h 634 15th.
Von Benzon Mrs Carlyn, res 2232 5th.
Vondenberg Harry, bartndr, h 469 4th.
Von Hoesten Olga, dom 3616 4th.
Von Poser Henry, cement contr, res 569 8th.

DAVIS & ANDERSON SUNSET PHONE MAIN 139 HOME PHONE 1139

UNDERTAKERS, EMBALMERS AND FUNERAL DIRECTORS

1219 PLAZA LADY ATTENDANT SAN DIEGO, CAL.

STAR CYCLE WORKS GEO. C. DEWITT Proprietor
GENERAL MACHINE WORK, AUTOMOBILE AND BICYCLE REPAIRING
VULCANIZING A SPECIALTY **Tel. Home 1674** **1624 H St.**

Von Seggern Frederick, res E ne cor 3d.
Von Tesmar Frank, clk, res Columbia sw cor Nutmeg.
Voparil Frank, h 2731 H.
Vorhes John H, real est 1421 D, h 1246 13th.
Vorhes Mary L, tchr Middletown School, res 1246 13th.
Vorhies C, carp, res Pacific Beach.
Voris Mrs Adaline R, h 817 Logan av.
Voris Ulrich L, stenogr Santa Fe, res 817 Logan av.
Voy Ying Gong Sue, Chinese Mission 428 3d.
VREELAND CORNELIUS G, mngr Coffee Club Assn, h 1441 10th.
Vroom Robert C, sec-treas Country Club, h 1108 Laurel.

W

Wachtel Ralph, clk La Jolla Mdse Co, res La Jolla.
WACKERMAN JOSEPHINE, member County Board of Education, res San Luis Rey.
Waddell Nina T, res La Jolla.
Waddell Mrs R N, res La Jolla.
Wade Mrs Carrie B, h 435 Sargent av.
Wade Fred C, jeweler C W Ernsting, res Nestor.
WADE GEORGE, sanitary plumber, tinning, roofing and general job work 851 7th, h 440 14th.
Wade Mrs Harriet S, res 1267 4th.
Wade James R, pres Union Brick Co, h 1427 Front.
Wade Wm E, sec Union Brick Co, res 1427 Front.
Wadham Frank E, cigars 648 5th, res 2500 C.
Wadham Fred W, dep collr U S Customs, res Tia Juana.
WADHAM JAMES E, attorney at law 533-537 Granger Bldg, res South Chollas Valley.
Wadham James F, h 2500 C.
Wadleigh Mrs Anna, seamstress, res 657 Union.
Wadwick Wm, lab City Water Dept, res 437 6th.
Wadsworth Charles, driver Jersey Milk Co, res 2380 H.

John Engebretsen
General CONTRACTOR
Street Paving Grading AND Excavating
CEMENT WORK A SPECIALTY
Tel. Home 3051
OFFICE ROOMS 5 AND 6
614 Fifth St.
Between G and H

CORONA SPRINGS
THE WORLDS BEST LITHIA WATER
THE PEER OF ALL TABLE AND HEALTH GIVING WATERS
DRINK IT AND NO OTHER
Office, 654 Fifth St. Phones: Sunset Main 513, Home 1512
BOTTLING WORKS 562, 564 Fourth st.

D. S. Lacey Prescription Pharmacy
THE BEST DRUGS AND CHEMICALS **Tel. 466** **951 Sixth Street**

BOYD, BANGS DRUG CO.
SEFTON BLOCK, COR. FIFTH AND C STS.
Home Phones 2404 and 2405 Sunset Main 335

Crescent Aerated and Distilled Water Company
Latest methods of distillation and aeration of water.
Watch for the Yellow Label, accept no other
Corner 8th & M
TELS. HOME 2313
SUNSET MAIN 251
SAN DIEGO CAL.

GENERAL CONTRACTOR AND BUILDER
J. T. Corcoran
3573 FIFTH ST.
Homes Built to Suit Purchaser
Terms to Suit
SEE ME

Wadsworth Clarence R, miner, res 729 7th.
Wadsworth Frank O, real est 1047 5th, res 2227 D.
Wadsworth Lee O, paper carrier, res 2227 D.
Wadsworth Orton L, solr Met Life Ins Co, res 2227 D.
Wagner Benjamin H, bartndr Billey Roche.
Wagner Carl E F, janitor, h 435 Seaman av.
Wagner Carl H, genl mngr Russ L & M Co, res 1170 15th.
Wagoner Logan S, h 3234 L.
WAHL GEORGE (Wahl & Wolf), propr The Palm, wines, liquors and cigars 872 4th, h 1630 3d.
WAHL & WOLF (George Wahl, Wm Wolf), wholesale wines and liquors 465 5th.
Wainen Andrew, janitor First M E Church, res 743 7th.

Prescriptions
Tourists from all over the world have their prescriptions prepared at our drug store.
"WE DO IT RIGHT"
John B. Starkey.
PHARMACIST
5TH & C STS. Tel Main 481 San Diego

Waite Aaron H, h 3749 6th.
WAITE FRANK D, editor San Diego Sun, h 3925 D.
Wakefield Ira, h 336 Grand av.
Wakley John D, fur rms 1629 E.
Wakley Mrs Mary, housekpr 1629 E.
Walcott Franklin N, sec Helping Hand Home, res 1335 J.
Walcott Sarah F (wid Andrew P), res 313 6th.
Waldbuesser Wm, harness mkr 2053 University av, h same.
Waldeck Building, 726-728 5th.
Walder Wm, cigar mkr, h 748 Franklin av.
Walker Albert R, draftsman Hebbard & Gill, res 944 12th.
Walker Arthur O (Smith & Walker), h 1133 14th.
Walker Cameron C, res 945 20th.
Walker Caroline (wid Otis), res 943 Logan av.

FIRE INSURANCE
THEO. FINTZELBERG, Agent
London & Lancashire Fire Insurance Co.
Citizens Insurance Co. of Missouri
Transatlantic Fire Insurance Co.
Hanover Fire Insurance Co. of New York
759 Sixth Street, Express Block

Gen'l Insurance and Real Estate
GWYN & LANCASTER
PHONE: SUNSET MAIN 687
1313 D STREET

Walker Clark A, atty 1047 5th, h 1332 10th.
Walker C Eva (wid Lee E), res 331 Boston av.
Walker Edward C, marker Electric Laundry, h 1340 California.
Walker Elizabeth A, res 945 20th.
Walker Elizabeth S (wid John A), h 944 12th.
Walker Frank L, chief engineer City Water Works, res North San Diego.
Walker Gene, clk Louis Speyer, res Coronado.
WALKER JAMES H (Brelin & Walker), h 142 20th.
Walker John F, inmate S D Co Hospital.
Walker Leroy B, barber W F Tossell, res 331 Boston av.
Walker Martha J (wid Edward G), res 945 20th.
Walker Mary E (wid Wm J), res 1570 5th.
Walker Nancy (wid George), h 437 F.
Walker Wm P, horseshoer J B Tiffany, h 711 National av.
WALKER WM T, City Plumbing and Sanitary Inspector City Hall, h 1151 9th.
Wall Frances, dressmkr, res 34 16th.
Wall Mary (wid Wm L), h 34 16th.
Wallace Mrs Alice, fur rms 611 5th.
Wallace Catharine, tchr Duff School, res 2352 5th.
Wallace Frank X (Mays & Wallace), h 705 14th.
Wallace Frederick, clk Pacific Beach Hotel, res Pacific Beach.
Wallace Harriett D (wid Henry), tchr, h 2012 B.
Wallace James, bkkpr Natl Bank of Commerce, res 1335 18th.
Wallace John D, h 2352 5th.
Wallace J J, res 943 4th.
Wallace Mrs Kate, cook Pacific Beach Hotel, res Pacific Beach.
Wallace Mary, prin Duff School, res 2352 5th.
Wallace Richard, lab C A Holmquist, res 611 5th.
Wallace Russell B, messgr A D T Co, res 2012 B.
Wallace Wm D, bkkpr, res 2012 B.
Wallen Andrew, shoemkr 844 6th, res 1307 4th.
Wallin Fred, h National av ne cor 34th.

GUSTAF A. ERGO
Tailor
SUITS MADE TO ORDER
All Work Warranted
1114 Fourth St.
Tel. Home 3065
SAN DIEGO CAL.

THOMAS SMALLCOMB
You are Invited to Investigate
MY BARGAINS IN
REAL ESTATE
206 Granger Bldg.
PHONE HOME 2214
SAN DIEGO

NASON & OESTING
General Insurance Agents :: Surety Bonds
Granger Block, Under Merchants National Bank
SAN DIEGO, CAL.

REAL ESTATE **Conard, Henking & Osborn** 926 SIXTH STREET

Gen'l Agency Penn Mutual Life Ins. Co. Preferred Accident Insurance.

JAMES A. HARRIS

BOOKBINDER BLANK BOOK MANUFACTURER

1034 Third St.

PHONE HOME 1609

SAN DIEGO CAL.

R. Dick Real Estate

Bargains in Lots Blocks and Homes City and Country

Homes built to suit purchaser

See me at Rooms 3 & 4 EXPRESS BLOCK

Home Phone 1496

S. E. Corner SIXTH and F

Wallin Marie, dom 844 Juniper.
Wallow Wm A, bkkpr American Natl Bank, res 1539 E.
Walrath Byron H, tinsmith Welte, Toms & Blair, res 843 4th.
Walrod Ruth D, res 1128 14th.
Walsh Alice, dom 731 14th.
Walsh Anna, dom 1365 1st.
Walsh Annie, dom 949 8th.
Walsh Mary A, emp Electric Laundry, res 2540 H.
Walsh Patrick, longshoreman, h N bet 7th and 8th.
Walsh Robert J (W J Walsh & Son), h 930 20th.
Walsh Walter E, dentist 1-2 Grant Bldg, res 704 Julian av.
Walsh Walter J (W J Walsh & Son), h 267 17th.
WALSH W J & SON (Walter J and Robert J), real estate, loans and rentals 1016 5th.
Walson George, driver H P Burns, res 1740 Columbia.
Walt Harry, bottler Excelsior Bottling Works, res 240 Main.
Walt Thomas, lab, h 240 Main.
Walter Carl, brewer S D Brew Co, res 861 Irving av.
Walter Grove E (Thompson & Walter), h 1817 1st.
Walter Lizzie E (wid Schuyler), grocer 309 National av, h same.
Walter Magdalina (wid Otto), h 861 Irving av.
Walters Walter P, carp, h 2406 H.
Walthof Henry, cutler 352 5th, h same.
Wandrey B John, clk F W Braun Co, h 1743 2d.
Wandrey Mrs Constantine, h 1636 3d.
Wandrey Lucia, music tchr, res 1636 3d.
Wangenheim Julius (Klauber, Wangenheim Co), h Juniper ne cor Front.
Wangenheim Mrs Laura K, sec Children's Home, res Juniper ne cor Front.
Warburton Harry F, solr Hamilton Bros, res 2348 H.
Warburton Percival D, asst supt Met Life Ins Co, h 1244 6th.
Ward Albert J, dairyman, h 1233 16th.

FOLSOM BROS. CO. REAL ESTATE

See Folsom Bros. Co. Building Department

PHONES: MAIN 1771: HOME 1571 1015 FIFTH STREET

I. X. L. Laundry
Phones, Home 1526
Main 526
PROMPT. RELIABLE AND SATISFACTION GUARANTEED
CORNER TENTH AND I STREETS

Ward Charles W, removed to Mexico.
Ward Edith, dom 1412 4th.
Ward Ernest, rancher, res 858 Front.
Ward Frederick, res 958 3d.
Ward Herbert K, civil engr, res 858 Front.
Ward Hermina, dom 2380 H.
Ward James S, h 122 National av.
Ward Jennie (wid Will J), h 1232 14th.
Ward J M, waiter, res 932 D.
Ward Lola, prin Sorrento School, res 1232 14th.
Ward Marcus L, osteopath 1212 Plaza, h 2420 C.

WARD MARTIN L, attorney at law 4-5 M E Church Bldg D ne cor 4th, h 1030 23d.

Ward Merritt N, removed to Los Angeles.
Ward Ralph M, bkkpr Marston Store, h 3310 G.
Ward Ray F, clk Loring & Co, res 743 9th.

WARD SAMPSON L, surveyor 18 Lawyers Bldg 919 4th, h 858 Front.

Ward Thomas B, h 4th ne cor Thornton.

WARDROBE THE, B Lubin & Co proprs, clothing and furnishing goods Granger Bldg, 5th and D, Tel Home 1405.

Ware Albert J, painter, h 1229 Columbia.
Ware Blanche L, res 1229 Columbia.
Ware Jessie A, clk P O, res 2068 1st.
Ware John E, asst supt Met Life Ins Co, h 261 19th.
Ware Mary (wid Kenneth J), h 2068 1st.
Ware Mary C (wid John), h 1240 12th.
Warfield Andrew K, driver West Coast Lbr Co, h 940 Columbia.

WARFIELD CHARLES L, mines and real estate 1012 5th, h 1030 15th.

Warfield Clyde F, mngr S D Advertising and Excursion Bureau, h 2846 4th.

WARNER B M, genl supt Spreckels Companies, res Coronado.

Warner Charles, res 633 5th.
Warner Gaylord M, usher Pickwick Theatre, res 721 Irving av.
Warner George, rancher, res 905 E.

Hygienic Distilled Water
AND
CARBONATED BEVERAGES
EXCELSIOR BOTTLING WORKS
557 4th St
PHONES
MAIN 164
HOME 1164

H. J. Threlkeld
GENERAL AUCTIONEER
All kinds of
Furniture
Made to order and repaired
Second Hand Furniture
Bought, sold and exchanged
Portable Houses a Specialty
441-443 6th St.
San Diego, Cal.
Phone Main 2343

J. FRANK OVER CONTRACTOR
CEMENT AND BITUMINOUS PAVING AND ASPHALT ROOFING
534 SIXTH STREET BOTH PHONES 1326 WAREHOUSE. NINTH and M STS.

1324 D St.
Sunset 740
Home 2040

E. J. SWAYNE & CO.
Real Estate in All Branches
Care of Property for Non-Residents

LOANS
INSURANCE
CONVEYANCING

Warner John, res 1235 5th.
Warner Mary F (wid Robert W), clk Marston Store, res 1651 3d.
Warren Daniel H, h 525 Boston av.
Warren Gertrude E, clk, res 501 7th.
Warren House, 1198 India.
Warren John W, motorman S D Elec Ry Co, h 2053 Robinson av.
Warren Jones K, postmaster Point Loma, res same.
Warren Mrs Melinda C, res 2380 H.
Warriner Bessie C, tailor Scotch Tailors, res 2514 H.
Warriner Harlan B, h 2514 H.
Warriner Harry H, student, res 2514 H.
Warring George E, stripper August Sensenbrenner, res 1126 4th.
Washburn Albina L (wid John E), h 1320 3d.
Washburn A J, res 1105 D.
Washburn Charles W, res 1105 D.
Washburn Robina N (wid Israel), h 3507 6th.
Wassmer Joseph W, tailor, res 911 6th.
Waterman Justin C, h 2519 1st.
Waterman Hazel W (wid Waldo S), h Hawthorn se cor Albatross.
Waters Albert A, clk Marston Store, h 3024 D.
Waters Mrs Genetta H, h 2032 Thornton av.
Waters H Robert, caretkr Marine Ry & Dry Dock Co, res North Island.
Waters John, longshoreman, h 315 Main.
Waters John, carp, res 672 Columbia.
Waters Olive A, opr Sunset Tel & Tel Co, res 2032 Thornton.
Waters Wm C, slsmn Simon Levi, res National City.
Watkins Albert, h 1820 F.
Watkins Charles D, butcher, h 1429 2d.
Watkins Ena M, prin 11th and I School, res 1429 2d.
Watkins George R, carp, h 608 14th.
Watkins John A, pilot, h 1820 F.
Watkins Mrs Mary, candy mkr A M Ingersoll, res 1820 F.
Watkins Theophilus, h 2054 University av.

Johnson & Connell

Funeral Directors

Seventh and D Streets

Telephones
Sunset Main 158
Home 1158

TELEPHONE
MAIN 1558

Hoar & Wheeler

GENERAL CONTRACTORS AND BUILDERS

Estimates Furnished

340 Kearney Ave.
AND
231 National Ave.



Typewriter Exchange

Machines, Bought, Sold, Rented and Repaired. Desks and Supplies for all Machines. LORING & CO., (Inc.) 262 5th St. and 1327 F St.



F. W. BRADLEY Family Trade a Specialty
Tels: HOME 1157, MAIN 157
WHOLESALE AND RETAIL WINES AND LIQUORS
Sole owner of the Celebrated Bradley Spring 1058-1062 FOURTH ST., cor. C

Watson Andrew J, caretkr U S Ship Pinta, h 1153 7th.
Watson Rev Elijah R, pastor Unitarian Church, h 467 20th.
Watson George F, res 1314 G.
Watson George S, h 845 10th.
Watson Irving D, draper Marston Store, h 426 Milton av.
Watson Louis G, bottler S D Brew Co, h 431 Boston av.
Watson Paul R, chainman, res 467 20th.
Watts Building, 911 5th.
Watts Nathan, real est 918 4th, h 2233 1st.
Waugh Mrs Augusta, ironer I X L Laundry, res 870 20th.
Waugh Henry W, lab Folsom Bros Co, h 870 20th.

STRAIGHTFORWARD methods of doing electrical work have laid the foundations of our success in making the "SOUTHERN ELECTRICAL CO" stand for all that is best in our line. 815-817 FIFTH
HOME 1277 SUNSET MAIN 277

Way Emma F, preceptress State Normal School, h 1314 Redwood.
Way Mrs Julia, res 611 5th.
Wearne John, miner, h 1234 13th.
WEATHERBEE, see Wetherbee.
Weatherford Byrl R, emp Elite Candy Store, res 1730 G.
Weatherford Mrs M J, fur rms 1730 G.
Weaver Aaron, clk F H Briggs, res 729 7th.
Weaver Charles W, h 421 Newton av.
Weaver Emmor B, draftsman Hebbard & Gill, res 3333 H.
Weaver Florence, tchr, res 729 7th.
Weaver Frank E, res 1616 F.
Weaver Lillian M, clk Loring & Co, res 729 7th.
Weaver Olive, res 729 7th.
Weaver Reuben S, musician, res 1105 D.
Weaver Thomas F, rancher, h 41st se cor R.

General Contractor AND Builder
M. Trepte
534 Sixth St.
Tel. MAIN 787
Screens, Store and Office Fixtures. Job Work.

Tel: Home 2350
Sunset Main 350
FOR THE
Yacht Dolphin
¶ For
¶ Pleasure
¶ and
¶ Fishing
¶ Trips
THE STAR BOAT HOUSE
Formerly the H Street Wharf
Foot of H St.

NAPOLEON J. ROY
FINE TAILORING
PHONE HOME 1182 942 FIFTH STREET

Kessler Machine & Supply Company
First-Class Machine Work, Automobile Repairing
Phones: Main 2015, Home 2015
416-430 Sixth Street

Packard's Book Store

For Your Visiting Cards, Wedding Invitations, Fine Stationery or the Latest Popular Book

951 FIFTH ST.

K. C. Naylor

Cutter of Precious Stones

We have our own mines of Beryl, Tourmaline, Turquoise, Opal, Topaz, Andalusite and Garnet.

1320 C St.

Webb Charles A, poultry, h 521 National av.
Webb Edgar E, clk E M Burbeck, res 2410 G.
WEBB SAMUEL E, Superintendent of Parks City Hall, h 2410 G.
Webb Viola, clk, res 201 Logan av.
Webb Wm E, iron mines 911 5th, res Coronado.
Webber George, condr S D Elec Ry Co, h 1725 Union.
Webber Harry, res 6th nw cor D.
Webber Harvey W, clk Strahlmann-Mayer Drug Co, res 1725 Union.
Webber Kate J, dressmkr Mrs Amy Strong, res 1725 Union.
Webber Winnie E, dom 2167 5th.
Weber Elbert, h 4171 3d.
Weber Julius H, dep County Supt of Schools, res Imperial.
Webster Albert L, h 1205 18th.
Webster Andrew B, h 1442 3d.
Webster Anna B (wid John O), h 3364 F.
Webster Clara B, stenogr E J Swayne & Co, res 1442 3d.
Webster Ella G, student S D Commercial College, res 1205 18th.
WEBSTER E BARTLETT, vice pres and mngr Bartlett Estate Co, res 3364 F.
Webster Mrs Mary E, dressmkr Mrs H J Gant, h 1442 3d.
Webster Newell H, res 930 11th.
Weddle Elizabeth (wid Wm H), h 811 13th.
Wednesday Club The, 6th nw cor Thornton.
Weed Frederick A, h 1112 Fir.
Weed Henry E, cigarmkr August Sensenbrenner, res 1101 4th.
Weed John K, h 1968 2d.
Weeks Alice H (wid Bernard I), res 809 Dewey.
Wegner Julius, saloon 447 H, h same.
Wehrman Martha, waiter Hotel Brewster, res 941 D.
Weigel Mrs Melissa M, res 1712 K.
Weiland Edward L, plumber Kindler Plumbing Co, h 3124 M.

REED & WYMAN CO. TELS. HOME AND SUNSET 1497
Dealers in Builders' Hardware, Stoves and Ranges, Mechanics' Tools and Cutlery
751 FIFTH STREET, NEAR F SAN DIEGO, CALIFORNIA

San Diego Commercial College
Sefton Block, Fourth and C Sts. Day and Evening Classes

Weiland Frank, carp, h 557 12th.
Weingard Abraham, 2d hd gds 539 5th, h same.
Weir Sidney J, lab S D Cons G & E L Co, res Columbia and Kalmia.
Weis Richard, lighthouse kpr Point Loma, res same.
Weisser August J, cigarmkr August Sensenbrenner, h 836 Front.
Weisser Bros (Laurence A and Julius N), artificial limbs 763 5th.
Weisser Julius N (Weisser Bros), res National City.
Weisser Laurence A (Weisser Bros), res National City.

WEITZEL, see also Wetzell.

Weitzel Anna A (wid Wm Y), h 661 13th.

WEITZEL BROS (Harry K, John A and Walter C), fancy groceries and provisions 1st nw cor Date.

Weitzel Harry K (Weitzel Bros), h 1669 State.
Weitzel John (Weitzel Bros), res 544 Beech.
Weitzel Sarah C (wid Martin S), h 1413 Columbia.
Weitzel Walter C (Weitzel Bros), h 1st nw cor Date.
Welburn Helen, res 1417 5th.
Welch Edward H (O'Kelly & Welch), h 232 Milton av.
Welch Frances B, res 3226 F.
Welch Frank, hostler, h 906 E.
Welch George S, clk Folsom Bros Co, res Imperial Hotel.
Welch Miss L P, res Imperial Hotel.
Welch Mary S, res 3226 F.
Welch Miss W H, res Imperial Hotel.

WELDON JAMES T, planing mill B se cor Arctic, Tel Home 1342, h 611 Q. (See adv page 4.)

Wellington Charles I (Smith & Wellington), h 1443 Logan av.
Wellington Claudia, milliner Mrs C E Holzman, res 1443 Logan av.
Wellington Frank M, optician, h 507 Julian av.
Wellington Ray A, appr, res 507 Julian av.
Wellington Roy C, painter, res 1443 Logan av.
Wells Charles H, h ws India bet Kalmia and Laurel

Pioneer Garbage Company

Skinner Bros.
Proprietors

Chimneys and Cess Pools Cleaned on Short Notice

OFFICE
2305 L St.
SAN DIEGO

Phones
MAIN 313
HOME 2505

PATENTS

Procured Everywhere

Patent and Trade-Mark Suits in all Courts

Townsend, Lyon Hackley & Knight

504-507 Merchants Trust Co. Bldg.
207 So. Broadway
LOS ANGELES CAL.

Southern California Music Co. 1050 FOURTH STREET
Telephones Sunset 337 Home 1337

Sole Agents for the **WONDERFUL PIANOLA**

C. H. RUNDEL, Manager

Hyatt Detective Agency Legitimate Detective Work
CAREFULLY AND PROMPTLY ATTENDED TO
FRANK A. HYATT, General Manager ROOM 28, LAWYERS BLOCK

Wells Edwin A, deputy City Attorney, h 2006 G.
Wells Edwin F, res 2006 G.
WELLS FARGO & CO EXPRESS, John R Beardsley agt, 6th se cor F.
Wells George, res 1214 F.
Wells George W, h 640 22d.
Wells Henry H, trav agt, res La Jolla.
Wells James, sec East Puente Oil Co, h 1901 Cedar.
Wells Josephine E, fur rms 6th nw cor D.
Wells Leonard B, res 425 National av.
Wells Olin P, waiter Mercantile Rest, res 905 E.
Wells Raymond, fireman Coronado Ferry, res Coronado.
Wells Wm H, steam fitter S D Cons Gas & E L Co, res Coronado.
WELTE JOHN W (Welte, Toms & Blair), h 356 12th.

Telephone Main 2272
The San Diego Hydraulic Stone Co.
All kinds of Concrete Work
Manufacturers of Concrete Blocks for Building Purposes
N and Eleventh Streets

HERE
Is a pointer. You can find the largest stock of
Electrical Supplies
In the city, and the newest and latest things at
943 Sixth St. F. S. HARTWELL'S San Diego, Cal.

Telephone Main 569
Simpson-Pirnie Granite Co.
821 D Street
MONUMENTS
Silver Medal at St. Louis for best granite on Pacific Coast

WELTE, TOMS & BLAIR (John W Welte, George E Toms, Thomas P Blair), sheet metal works, hot air heating, water and wagon tanks 441 5th and 444 6th. (See right side lines.)
Welty Joseph, lab, res 1314 G.
Wenker Caesar, brewer S D Brew Co, h cor 29th and Delta.
Wennek Emilus V (Shaw & Wennek), h 740 Robinson av.
Wenrich Bert W (Wenrich & Burger), h 3639 4th.
Wenrich Frank E (J A Woodroof & Co), res 4670 North av.
WENRICH & BURGER (Bert W Wenrich, Edward W Burger), real estate, renting, business chances and investments 1424 F, room 15.
Wentworth George E, boatman U S Customs, h 1119 State.

Call at the **Elite Studio** Fifth and F Streets and see our Photo Etchings, the very latest in Photography
Miss E. M. Richardson San Diego. Cal.

GWYN & LANCASTER
Fire Insurance. 1313 D St. Phone Main 687

Connecticut of Hartford
Royal Exchange of London
Atlas of London
Austrian Phoenix
Milwaukee Mechanics Ins. Co.
Spring Garden Ins. Co., Phila. Penn.

Wentz Christopher, h 1745 2d.
Werden Arthur, gardener 2008 D.
Wermouth Charles, waiter Mercantile Rest, res 800 Cliff.
Wermouth Charles S, h 810 Cliff.
Wermouth Ernest G, painter, res National av ne cor 40th.
Werth Wm G, rancher, h National av ne cor 40th.
WESCOTT CLEMENT H, buyer C S Hardy, h 530 O.
Wescott Edmund, pres Pioneer Truck Co, h 2107 G.
WESCOTT JOHN W, propr Palace Cigar Store 808 5th, Tel Main 2089, Home 2089, res The Illinois.
Wescott Mrs Martha J, fur rms 955 5th.
Wesloh J H, carp, res 501 7th.
Wesloh Wm E, lumberman Russ L & M Co, res 501 7th.
West Charles G, lab, res 2054 University av.
West Clyde W, gem cutter, res 671 15th.
WEST COAST LUMBER CO, George D Gray (San Francisco) pres, Wm G Mugan (San Francisco) sec, Charles S Dixon mngr, 448 D nw cor India, Tels Sunset Main 123, Home 1123. (See adv page 4.)
West Curtis, lineman, res 1712 K.
West Dena, dom 1970 3d.
West Frank, elec S D Elec Ry Co, h 3968 9th.
West Frederick F, driver Excelsior Bottling Works, res 671 15th.
West John B, h 3822 Albatross.
West John F, tchr Normal School, h 3636 3d.
West Lucius D, lab Excelsior Bottling Works, h 671 15th.
West Thomas H, police, res 28th cor National av.
West Wm H, eng, h 2161 Union.
West Wm L, res 1311 4th.
West Wm T, h 2007 Thornton av.
Westbrook Frederick F, lunch wagon, h 1118 C.
Westcott Annie L (wid Giles B), res 1025 8th.
Westcott John C, miner, h 812 Newton av.

San Diego Boat House
KINDER & NICOL
Proprietors
Launches, Sailboats and Rowboats to Let by the Hour or day. Boats moored and Repaired a Specialty
Boats Day or Night
Tels. Main 1897 Home 2592
P. C. S. S. WHARF FOOT OF FIFTH STREET

Ernest Levan Owen
Pianist Teacher Accompanist
STUDIO
1557 2nd St.
Sunset Phone, Main 285

NASON & OESTING
General Insurance Agents :: Surety Bonds
Granger Block, Under Merchants National Bank SAN DIEGO, CAL.

IVERS & POND PIANOS

Exquisite in tone, perfect in finish, elegant in design. Will wear a lifetime. There's nothing better. The New England Conservatory, of Boston, has in use 299 Ivers & Pond Pianos.

THEARLE & CO., Exclusive Agents, 1025-31 Fifth St.

LAUNDRY METHODS, that are Hygienic, Sanitary and Odorless; which Purifies and Disenfects Your Fabrics are used at the

Sanitary Laundry Co.

12th and K Sts.

Phones: MAIN 254
HOME 1254

SWAN'S ADDITION TO SAN DIEGO CALIFORNIA

Extending from 42d to 47th Streets

Sunny Southern California Cottages and Homes

E. J. SWAN
918 Fifth St.
San Diego. Cal.

Terms Easy and to suit all

Western Leather Supply Co (H B and M Fischer), 1321 F.

WESTERN LUMBER CO, D E Skinner (San Rafael Cal) pres, Graham E Babcock vice pres, Sam F Smith sec, M A Graham genl mngr, F se cor California.

WESTERN METAL SUPPLY CO, George M McKenzie pres, Wm H Beckett vice pres, Bernard W McKenzie sec and treas, hardware, plumbers, steam engineers and blacksmiths' goods 5th se cor K.

WESTERN SALT CO, Graham E Babcock pres, Clara L Ingle sec, 8 Lawyers Bldg.

WESTERN UNION TELEGRAPH CO, Edwin A Woodard local supt, 936 5th.

Westfall Peter R, res 3114 N.

Westgate Jerome B, cement contr, res 918 5th.

WESTON HOWARD L (Jersey Milk Co), h 2376 H.

Westover Beatrice A, dom 1563 9th.

Westover Burton, h 754 12th.

Westover Hazel, clk Wm Brenfleck, res 754 12th.

Westover Jessie L, cashr, res 754 12th.

Wetherbee May A, bkbndr, res India se cor Palm.

Wetherbee Wm H, police, h 755½ 8th.

Wetmore Charles E, real est 30th nw cor National av, res 1324 Logan av.

Wetmore George H (G H Wetmore & Co), h 1324 Logan av.

Wetmore George H jr, rodman, h 143 Grand av.

Wetmore G H & Co (George H Wetmore), real est 30th nw cor National av.

Wetzell Mrs Anna, res 1248 5th.

Wetzell Frederick A, clk W I Beale, res 428 Logan av.

Wetzell Wm W, res La Jolla.

Wetzer Anna B (wid John), res 1323 State.

Wetzer Frank J, collr, h 1323 State.

Whaley Francis H, printer, res 933 State.

Whaley George H, musician, res 933 State.

Whaley Lillian C, asst Public Library, res 933 State.

Whaley Mrs Thomas, h 933 State.

Whann Walter L, phys, h 1245 13th.

SCHNELL'S SANITARY DAIRY Tels. Home 3054 Sunset Main 654

Producers and Retailers of Sanitary MILK, CREAM, BUTTER and EGGS

Oscar F. Schnell, City Manager; Henry F. Schnell, Ranch and Dairy Manager

Ranch and dairy, NESTOR Phone Suburban 128

Office and Milk Depot. 1261 Fifth Street San Diego. California

I. X. L. Laundry
Phones, Home 1526
Main 526
PROMPT. RELIABLE AND SATISFACTION GUARANTEED
CORNER TENTH AND I STREETS

Wharry B R, res 1105 D.
Wharton Lang, bkkpr First Natl Bank, res 5th nr cor Fir.
Whear Richard P, h 315 7th.
Wheat Fannie, clk, res 1244 India.
Wheat James H, h 1244 India.
Wheatley Mrs Della, h 2012 India.
Wheaton John A, purser Coronado Ferry, res Coronado.
WHEATON PORTER P (with Ralston Realty Co), civil engineer and U S deputy mineral surveyor 841 5th, h 1620 State. (See adv page 16.)
Wheaton Sherwood, h 1970 3d.
Wheeler Buford M, carp, h 634 11th.
Wheeler Charles H, eng S D Cons Gas & E L Co, res 2843 H.
Wheeler Employment Agency, F M Sumner propr, 807 6th.
Wheeler Etta (wid Myron G), h 2843 H.
Wheeler John, lab, res ws Felton av bet R and S.
WHEELER JOE (Hoar & Wheeler), h 231 National av. (See left side lines and adv Classified Contractors.)
Wheeler Meta, clk Marston Store, res 1433 D.
Wheeler Nellie E, res La Jolla.
Wheeler Rosetta H (wid Stphen C), h 1121 12th.
Wheeler Wm J, res 2310 K.
Wheeler Wm W, res 1366 State.
Wheeler & Wilson Sewing Machines, Howard U Craig agt, 1429 F.
Whipple Edward D, astrologer, res 915 D.
Whipple Ernest J, musical director Bijou Theatre, h 926 E.
Whipple Ida J, stenogr Ralston Realty Co, res 637 Logan av.
Whitacre Minnie, res 752 10th.
White Adele, housekpr 1969 4th.
White Bertha, waiter The Agnew Sanitarium, Beech ne cor 5th.
White Charles A, h 1936 A.
White Daniel P, grocer, res 471 7th.

Phone Main 663
Home Phone 1663
If it is made of TIN, COPPER OR SHEET IRON
Welte Toms & Blair
Can make it
John W. Welte
Manager
Hot air heating and ventilating a specialty. Water tanks, wagon tanks. Hotel and Restaurant work. Cornice and roofing. Kinneas's patent steel ceiling, metal tiling, etc.
Repairing promptly attended to
444 Sixth Street
441 Fifth Street
San Diego, Cal.

D. S. GRISWOLD & CO.
ELECTROTYPERS
239 WINSTON ST.
Los Angeles, Cal.

ALFRED STAHEL & SON
SUNSET PHONE 547
HOME PHONE 1547
Libbey Cut Glass. Haviland China. 1847 Rogers Bros. Silver Plated Goods
PALACE CROCKERY STORE
916 FIFTH STREET

1324 D St.
Sunset 740
Home 2040

E. J. SWAYNE & CO.
Real Estate in All Branches
Care of Property for Non-Residents

LOANS
INSURANCE
CONVEYANCING

White Dora D (wid Henry O), h 3127 C.
White Edwin V, h 410 Biddle av.
White Ernest, carp John W White & Co, res 644 12th.
White Ernest E, sec Spreckels Bros Comml Co, h 2d nw cor Redwood.
White Eugene E, emp Eureka Rest, res 868 5th.
White Frances, waiter Hotel Robinson.
White Frances M, dressmkr, res 1729 5th.
White George, lab, res 201 9th.
WHITE HOUSE THE, Patterson Sprigg propr, Charles C Hockleman mngr, shoes 961-963 5th.
White House The, unfur rms 1307 4th.
White Jack, gardener 1108 Laurel.
White James, inmate S D Co Hospital.
White James, express, h 1431 State.
White James S, h 330 U.
WHITE JOHN W (J W White & Co), h 644 12th.
White Joseph S, h 405 National av.
WHITE J W & Co (John W White), The American Store Furniture Co, 527 5th, Tel Sunset Main 1397. (See adv Classified Contractors.)
White Mary, maid Agnew Sanitarium.
White Mrs Mary L, laundress, h 723 Front.
White Robert, res 1140 G.
White Rosa M, nurse The Agnew Sanitarium Training School for Nurses, Beech ne cor 5th.
White Sewing Machines, Howard U Craig agt, 1429 F.
White Thomas H, bkkpr C S Hardy, res 652 13th.
Whitehead Frederick G, h 842 10th.
Whiteley George L, adv agt E ne cor 4th, res 1219 Plaza.
Whitelock A Lee, carp, h 502 Irving av.
Whitelock Sarah E, bkkpr, res 502 Irving av.
WHITELOCK THOMAS S, physician Paradise Valley Sanitarium Treatment Rooms 1117 4th, h 715 10th.
Whiteside Mrs Ada, nurse, h 1121 12th.
Whiteside John E, h 1121 12th.
Whitfield Mary F, music tchr, res 1414 5th.

Frye, Garrett & Smith
PRINTERS
1031 SIXTH ST.
BOTH PHONES

Jersey Milk Co.
H. L. WESTON
Proprietor
Best Butter Cream and Milk
2345 H ST.
PHONES
HOME 2034
MAIN 834

C. A. SHEPPARD
Successor To
SHEPPARD CYCLE CO.
958-960 SIXTH ST.
PHONE MAIN 613
THE BEST BICYCLE
THE DAYTON

F. W. BRADLEY Family Trade a Specialty
Tels: HOME 1157, MAIN 157
WHOLESALE AND RETAIL WINES AND LIQUORS
Sole owner of the Celebrated Bradley Spring 1058-1062 FOURTH ST., cor. C

Whitmore Nettie S, opr Sunset Tel & Tel Co, res 825 3d.
Whitmore Oscar, carriage mkr 845 3d, h 825 same.
Whitmore Samuel, rancher, h ns R 1 W of 34th.
Whitney Building, 1025-1031 5th.
Whitney Edward E, h 2430 H.
Whitney Ethel S, nurse, res 211 Logan av.
Whitney Frank L, carp, h 866 22d.
Whitney Franklin, h 4082 1st.
Whitney John H, res 2140 J.
Whitney Lois (wid Hans), h 603 Colton av.
Whitney Mary E (wid Solomon W), res 2430 H.
Whitney Nelson C, grocer 602 D, h same.
Whitney Walter H, mach Sterne Bros Co, h 211 Logan av.
Whitney Webster P, optician, res 2430 H.
Whitson J T, lab, h es India 2 N of Palm.
Whitson Wm W, h 2346 3d.
Whittemore Charles A, h 1224 Logan av.
Whittemore Lilian C, bkkpr Russ L & M Co, res National City.
Whittier Wm V, driver Sanitary Laundry, h 3209 L.
Whittle Frank E, brakeman S D C & E Ry, res Foster.
Whittlesey Jenny L (wid Walter), res 3528 1st.
Whitton Alice M (wid Charles), h 2042 Albatross.
Wiard Augustus J, magnetic healer, h 518 National av.
Wiard Mary J, masseuse, res 518 National av.
Wickham O B, res 1660 4th.
Widby E May, res 1223 Front.
Widby James M, h 1223 Front.
Widmer Daniel R, h 3865 4th.
Widrin Gabriel, tailor, h 335 Grand av.
WIDRIN JOHN U, bicycles and motor cycles 1217 F, res 611 5th.
Wiebens Fred, miner, h 431 National av.
Wiebens Fred jr, helper, res 431 National av.
Wiedenhoff Ernst, h es Georgia bet El Cajon av and Jackson av.
Wiegand Annie, hairdresser, res 1307 14th.

A. J. Bradley
Claude Woolman
Bradley & Woolman
Funeral Directors
Lady Assistant
PHONES
Sunset Main 55
Home 2255
7th cor C:
P. O. Box 702
SAN DIEGO
CAL.

TELEPHONE
RED 2831
FOR THE
Best Milk and Cream
ALLEN'S DAIRY
ALLEN & SON
Proprietors
Family Trade a Specialty
Dairy at Mission Valley, San Diego
Address
P. O. Box 650

C. H. BALDWIN REAL ESTATE, SURETY BONDS, INVESTMENTS
FIRE, ACCIDENT, LIABILITY AND PLATE GLASS INSURANCE
911 FIFTH STREET PHONES: HOME 1167; SUNSET 1447 SAN DIEGO, CAL.

Abstract Title & Trust Co. Of San Diego

Office: Title Bldg., 841 Fifth Street Tels: Sunset Main 302; Home 2051 to 2057

Pioneer Artificial Stone Works

J. P. CHRISTENSEN Propr.

Plain and Ornamental Concrete and Cement Work

739 SEVENTH

P. O. BOX 831

Wiegand Bertha, res 1307 14th.
Wieggers Dora, dom Kalmia nw cor Front.
Wieggers Henry W, helper Standard Iron Works, res 1712 K.
Wier Wm L, cook, h 542 Kearney av.
Wiggins Carlton W, eng S D Cons Gas & E L Co, h 2720 L.
Wiggins Francis C, ranchman, h 3807 K.
Wight Clayton J, student, res 3540 B.
Wight Justin T, clk Marston Store, h 1050 23d.
Wight Wm, h 3540 B.
Wilber David S, janitor City Hall, h 1824 Columbia.
Wilber Sarah S (wid Henry J), res 1824 Columbia.
Wilbur Orlando, shingler, res 1712 K.
Wilcox Henry W, real est 1423 G, h same.
Wilcox James A, carp, h 1059 11th.
Wilcox John B, res 2380 H.
Wilcox Laura (wid George), res 1617 Union.
Wilcox Mrs Mary A, fur rms 1423 G.
Wilcox Thomas, res 2380 H.

WILDE LOUIS J, pres American National Bank, h 2744 5th.

Wilder Charles H, driver, h 534 11th.
Wilder Frank H, tallyman Western Lumber Co, h 735 Franklin av.
Wilder Hubbard G, res 735 Franklin av.
Wildey John C, rancher, res Morena.
Wildt Gustave, steward, h 3640 6th.
Wildy Herman B, grocer 1124 4th, h same.

WILEY, see also Wylie.

Wilhelm Frederick G, chef Hotel Robinson.
Wilker Christopher H, h 640 14th.
Wilkes Wm E, emp N B Acheson, h 1470 8th.
Wilkins Cornelia (wid Seymour), res 1140 16th.
Wilkins Willard S, h 1140 16th.
Wilkinson Andrew J, clk M Rubin & Co, h 1463 India.
Wilkinson Mrs Anna, stenogr, res 1132 8th.

City Carpenter Shop

ARTHUR ASAY Proprietor

CONTRACTOR AND **General Jobber**

SCREENS STORE AND OFFICE FIXTURES

1549 I STREET

TEL. MAIN 352

DAVIS & ANDERSON

SUNSET PHONE MAIN 139
HOME PHONE 1139

UNDERTAKERS, EMBALMERS AND FUNERAL DIRECTORS

1219 PLAZA LADY ATTENDANT SAN DIEGO, CAL.

STAR CYCLE WORKS All Work Promptly Done and Guaranteed
BICYCLES, AUTOMOBILES, AND SUPPLIES. VULCANIZING A SPECIALTY
GEO. C. DeWITT. Prop. 1624 H. St. Phone Home 1674

Wilkinson Caroline E B (wid Israel), res 435 Sargent av.
Wilkinson Mrs Jennie, res 1616 F.
Willacy Thomas, driver, res 461 5th.
Willard Cyrus F, pres Guarantee Realty Co, h G nw cor 30th.
Willard Harry M, bldg contr, h 1701 2d.
Willard The, fur rms 1435 E.
Willey Lucas, carp, res 930 C.
Williams Alexander, h 438 Milton av.
Williams Arthur E, mngr Scotch Tailors, res 1321 E.
Williams Arthur M, res 2242 D.
Williams A Gertrude, res 1022 E.
Williams Benton V, tinner S D Hdw Co, res 729 7th.
Williams B R, junk 1034 H, h same.
WILLIAMS MRS CARRIE, sericulturist, miniature silk works National Bank of Commerce Bldg, E sw cor 5th, res same.
Williams Charles, lab, res 614 5th.
Williams Charles H, carp, h 248 Main.
WILLIAMS CHARLES L, Treasurer and Tax Collector City Hall, res Albatross Inn.
Williams Charles L, plumber, h 2242 D.
Williams Daniel B, lab, h 4020 8th.
Williams Dennis M, blksmith McInnis Bros, res 510 7th.
Williams Dennis T, emp I X L Laundry, res 1532 Arctic.
Williams Edwin C, real est, h 1521 Cedar.
Williams Mrs Eliza A, milliner, res D nw cor 7th.
Williams Mrs Elizabeth (wid Betram), h 868 Union.
Williams Ethel E (wid Ephraim T), dressmkr, h 633 Kearney av.
Williams Eugene D, h 2730 H.
Williams Fannie S, stenogr Nason & Co, res 1022 E.
Williams Frank, lab, h 154 15th.
Williams Frank E, lab, res 618 Newton av.
Williams Mrs Fredericka (McCormack & Williams), res La Jolla.

John Engebretsen
General CONTRACTOR
Street Paving Grading AND Excavating
CEMENT WORK A SPECIALTY
Tel. Home 3051
OFFICE ROOMS 5 AND 6
614 Fifth St.
Between G and H

CORONA SPRINGS
THE WORLDS BEST LITHIA WATER
THE PEER OF ALL TABLE AND HEALTH GIVING WATERS
DRINK IT AND NO OTHER
Office, 654 Fifth St. Phones: Sunset Main 513, Home 1512
BOTTLING WORKS 562, 564 Fourth st.

D. S. LACEY **PURE DRUGS**
Prompt and Accurate Service
PRESCRIPTION PHARMACY **Tel. 466** **951 Sixth St.**

BOYD, BANGS DRUG CO.

SEFTON BLOCK, COR. FIFTH AND C STS.

Home Phones 2404 and 2405 Sunset Main 335

Crescent Aerated and Distilled Water Company

Latest methods of distillation and aeration of water.

Watch for the Yellow Label, accept no other

Corner 8th & M

TELS. HOME 2318
SUNSET MAIN 251

SAN DIEGO CAL.

GENERAL CONTRACTOR AND **BUILDER**

J. T. Corcoran

3573 FIFTH ST.

Homes Built to Suit Purchaser

Terms to Suit

SEE ME

WILLIAMS GEORGE A, baths, millinery and hair goods 947 5th, h D nw cor 7th.

Williams George B, carp, res 1440 1st.
Williams Hallie M, tchr Logan Hts School, res 1128 14th.
Williams Harper, h 25th sw cor E.
Williams Harriet (wid James E), res 1440 1st.
Williams Harry, inmate S D Co Hospital.
Williams Henry H, h 1128 14th.
Williams Henry L (French & Williams), res 1138 D.
Williams James J, cabinet mkr, res 618 Newton av.
Williams John, h 460 Horton av.
Williams John C, tmstr John Stabler, h 1332 Arctic.
Williams John H, h 1010 Laurel.
Williams Joseph R, feed I se cor 8th, h 508 11th.
Williams J Walter (Nason & Co), h 931 22d.

GERMOL Antiseptic Germicide, the best dentifrice

Will preserve the teeth, harden the gums and sweeten the breath. Manufactured only by

John B. Starkey. DRUGGIST Fifth and D Streets

Williams Lorenzo B, res 3005 4th.
Williams Luanna B (wid Wm H), res 1120 Union.
Williams Mabel E, dressmkr Mrs E R Thomson, res 508 11th.
Williams Mrs Mary, laundress F L Blick, res 629 F.
Williams Mary M (wid Jeremiah), res 1532 Arctic.
Williams Richard J, mining, res 943 10th.
Williams Samuel F, plmbr J S Johnstone & Son, h 642 18th.
Williams Thomas G, clk Edward Wilson, h 630 19th.
Williams Thomas G, tmstr Pac Wood & Coal Co, h 1532 Arctic.
Williams Timothy E, hostler Club Stables, res 868 Union.
Williams Walter E, hdwr 1317 E, h 2380 D.
William Wm T, barber 1315 F, h 2022 E.

San Diego Building and Loan Association

LOW INTEREST AND EASY TERMS FOR BORROWERS

THEO. FINTZELBERG, Secretary 759 Sixth St., Express Block

Gen'l Insurance and Real Estate
GWYN & LANCASTER
PHONE: SUNSET MAIN 687
1313 D STREET

Williams Wm T jr, buggy wshr Kelly's Livery Stable, res 233 H.
Williamson Anna (wid James), res 1919 K.
Williamson James M, bartndr Jules Roussel, h 1919 K.
Williamson Jessie M (wid Wm H), h 1025 8th.
Williamson Melville E, clk L H Skelly, res 1313 D.
Williamson Sarah A (wid Henry), milliner 2645 N, h same.

WILLIS, see also Wyllis.

Willis Charles T, blksmith W J Willis, res 804 3d.
Willis John (Griebnow & Turner), h Kearney av cor 26th.
Willis John K, coachmn, res 804 3d.
Willis Mrs Mary J, propr New Carleton Hotel, h 804 3d.
Willis Wm J, blksmith 443 8th, res 804 3d.
Willson Charles C, barber F C Willson, res 729 8th.
Willson Frank C, barber 1415 F, h 729 8th.

WILLY FLORIAN, blacksmith and horseshoer 1319 H, h 1315 same.

Wilner August, barber, h 1329 Columbia.
Wils Charles, express, h 450 Biddle av.
Wilson Alexander, tinner, h 1132 8th.
Wilson Clarence F, masseur, h 2222 University av.
Wilson C C, res 915 D.
Wilson Daniel P, res 1616 F.
Wilson David, driver Pioneer Truck Co, res 1616 F.
Wilson Doc, pres S D Gem Co, res 867 10th.
Wilson Edward, grocer H nw cor 6th, res 2247 4th.
Wilson Mrs Elizabeth, h 855 13th.
Wilson Mrs Ellen, h 4020 N.
Wilson Elmo S, bartndr, res 941 D.

WILSON FREDERIC, real estate broker 1012 5th, Tel Sunset Main 2205, Home 1351, h 1223 12th.

Wilson George C, clk H Lynnell, res D se cor Front.
Wilson George W, porter R M Sebastian, res 1321 4th.
Wilson Harry, waiter Mercantile Rest, res 825 5th.
Wilson Harry A, cigar mkr, res 1060 4th.

GUSTAF A. ERGO
Tailor
SUITS MADE TO ORDER
All Work Warranted
1114 Fourth St.
Tel. Home 3065
SAN DIEGO CAL.

THOMAS SMALLCOMB
You are Invited to Investigate
MY BARGAINS IN
REAL ESTATE
206 Granger Bldg.
PHONE HOME 2214
SAN DIEGO

NASON & OESTING
General Insurance Agents :: Surety Bonds
Granger Block, Under Merchants National Bank
SAN DIEGO, CAL.

REAL ESTATE **Conard, Henking & Osborn** 926 SIXTH STREET
Gen'l Agency Penn Mutual Life Ins. Co. Preferred Accident Insurance.

JAMES A. HARRIS
BOOKBINDER
BLANK BOOK MANUFACTURER
1034 Third St.
PHONE HOME 1609
SAN DIEGO CAL.

R. Dick Real Estate
Bargains in Lots Blocks and Homes City and Country
Homes built to suit purchaser
See me at Rooms 3 & 4 EXPRESS BLOCK
Home Phone 1496
S. E. Corner SIXTH and F

Wilson Henry, h 724 Franklin av.
Wilson Henry L, carp, h 233 Grand av.
Wilson James, inmate C D Co. Hospital.
WILSON JAMES A, res La Jolla.
Wilson James D, mach 343 National av, h 631 Grand av.
Wilson Jefferson K, police, h 501 14th.
Wilson John W, driver Irwin & Co, h 120 16th.
Wilson Mrs J R (wid John R), h 1532 Upas.
Wilson Robert S, tailor Hans Marquardt, h 2223 J.
Wilson Rose M, ticket agt Coronado Ferry, res Coronado.
Wilson Thomas C, carp, res 555 14th.
Wilson Thomas L, lab Spreckels Bros Coml Co, h 725 Franklin
Wilson Walter F, res 729 8th.
Wilson Wm, waiter Helping Hand Home, res 1335 J.
Wilson Wm E, propr Club Stables, h 941 D.
Wilson Wm N jr, clk W P Fuller & Co, res 855 13th.
Wilson Wm W, res 1036 3d.
Wilson Mrs Wm W, fur rms 1036 3d
Wilton Mrs May (Brewer & Wilton), res 1630 F.
Winbigler George H, electrician 1723 F, h same.
Winbigler Jennie (wid Jacob), res 1723 F.
Winckler Paul, res 1329 H.
Wincote Marion B (wid Charles), h 3720 7th.
Winders Oscar E (Hess & Winders), h 1st ne cor Lewis.
Windsor The, fur rms 843 4th.
Wineburgh Emanuel, clothing 1320 E and 915 4th, h 2330 1st.
Wines Annie B, milliner G A Williams, res 1725 C.
Wines Margaret (wid George), h 1725 C.
Wines Sydney J (S J Wines Coffee Co), h 1332 1st.
Wines S J Coffee Co (Sydney J Wines), teas and coffees, 954 6th.
Wing Hing Jan & Co, Chinese gds, 1533 F.
Wing Hing Lung, laundry, 633 3d.
Wing On & Co, importers, 368 2d.
Winn Ann B, tchr Old Town School, res 1640 Cedar.

FOLSOM BROS. CO. REAL ESTATE
See Folsom Bros. Co. Building Department
PHONES: MAIN 1771: HOME 1571 1015 FIFTH STREET

I. X. L. Laundry
Phones, Home 1526
Main 526
PROMPT. RELIABLE AND SATISFACTION GUARANTEED
CORNER TENTH AND I STREETS

Winn Bertha C, opr Sunset Tel & Tel Co, res 622 Logan av.
Winn Kittie L (wid John), h 622 Logan av.
Winn Robert H, tester Sunset Tel & Tel Co, h 624 Logan av.
Winn Sarah E (wid Smith E), h 1640 Cedar.
Winnek Emilius V, atty, h 740 Robinson av.
Winnek Irving F, rancher, h 805 Logan av.
Winnek Mrs Lorene E, electric phys, h 805 Logan av.
Winnek Ruth V, tchr, res 805 Logan av.
Winsby Enoch, h 1280 12th.
Winsby George E, appr Kindler Plumbing Co, res 1280 12th.
Winslow Charles C, tourist agt, h 2208 E.
Winsor Theodore, driver Morse & Allen Ex Co, res 420 Newton.
Winsted Huldah, dom 506 22d.
Winston Oliver J, mach Standard Iron Works, res cor India and Quince.
Winter Carl, pres Sou Cal Baking Co, h 843 22d.
Winter Frank X, baker 1022 2d, h 1028 same.
Winter Joseph, driver Sou Cal Baking Co, h 3335 F.
Winter Joseph W, foreman Sou Cal Baking Co, h 470 18th.
Winter Louise I, emp Elite Candy Store, res 3335 F.
Winter Mary M, clk F X Winter, res 1028 2d.
Winter Max, carp, res 3335 F.
Winter Rudolph A, driver F X Winter, res 1028 2d.
Winther Peter (Brown & Winther), h 245 18th.
Wire Frank A, lab, h 2322 Arctic.
Wirkala Charles, painter W C Hunt, res D se cor Front.
Wiser George H, real est 667 10th, res same.
Wisler Anna, clk Marston Store, res 1522 Columbia.
Wisler Frank A, clk A G Edwards, res 1369 India.
Wisler Jacob, cement wkr, res 1522 Columbia.
Wisler John B, carp, res 1522 Columbia.
Wisler Leon (wid Burkhart), h 1522 Columbia.
Witham James, inmate S D Co Hospital.
Withers Charles, driver C S Hardy, res 803 3d.

Hygienic Distilled Water
AND
CARBONATED BEVERAGES
EXCELSIOR BOTTLING WORKS
557 4th St
PHONES
MAIN 164
HOME 1164

H. J. Threlkeld
GENERAL AUCTIONEER
All kinds of
Furniture
Made to order and repaired
Second Hand Furniture
Bought, sold and exchanged
Portable Houses a Specialty
441-443 6th St.
San Diego, Cal.
Phone Main 2343

OVER & BROWNE
Excavating, Grading & General Team Work
BOTH PHONES 1326
OFFICE, 834 SIXTH STREET

1324 D St.
Sunset 740
Home 2040

E. J. SWAYNE & CO.
Real Estate in All Branches
Care of Property for Non-Residents

LOANS
INSURANCE
CONVEYANCING

Johnson & Connell

Funeral Directors

Seventh and D Streets

Telephones
Sunset Main 158
Home 1158

TELEPHONE
MAIN 1558

Hoar & Wheeler

GENERAL CONTRACTORS AND BUILDERS

Estimates Furnished

340 Kearney Ave.
AND
231 National Ave.

Witkowski Julius, painter, h 840 State.
Witte John F, res 3594 5th.
Wittorff Oscar F, optician, h 537 T.
Wittpenn Frances E (wid John), fur rms 2392 K.

WOLF, see also Woulfe.

Wolf Herman, cabinet mkr, res 1311 4th.
Wolf Hyman S (Wolf & Davidson), res 2894 H.
Wolf Joseph R, res 640 20th.
Wolf Sol, clk Schneider's Bargain Store, res 3816 5th.
Wolf Wm (Wahl & Wolf), h 732 7th.
Wolf & Davidson (Hyman S Wolf, Moses L Davidson), shoes 650 5th.
Wolfe Wm E, clk J B Starkey, res 971 5th.
Wolff Abraham, clk Meyer & Davidson, res 553 5th.
Wolff Ella O, dressmkr Mrs Amy Strong, res 1451 Arctic.
Wolff George, musician City Guard Band, h 1451 Arctic.
Wolff Otto F, cabinet mkr, h 1903 Essex av.
Wolfsheimer Amelia (wid Charles), h 2322 D.
Woline John, butcher C S Hardy, res North San Diego.
Wollam Charles T, bricklayer, h 1332 India.
Wollgast August G, millhand Russ L & M Co, h 2030 2d.
Wollgast Wm W, uphlstr 628 6th, res 611 5th.
Wolpers Henry O, shoemkr 446 16th, h same.

WOMAN'S ART EXCHANGE (Mrs Mary O'Leary), 1114 5th.

Woman's Exchange and Mart, Point Loma.
Wonder James, lab, res 702 1st.
Wone Que, vegetables 308 3d.
Woo Chee Chong & Co, Chinese mdse 450 3d.
Woo Gim, mgr Sou Cal Vegetable Co, h H sw cor 2d.
Wood Claude C, eng, res 752 16th.
Wood Delia E (wid Nelson P), res 752 16th.
Wood George W, mngr International Correspondence School, h 1110 F.
Wood Harold A, cement wkr J F Over, res 2067 Front.



Typewriter Exchange

Machines, Bought, Sold, Rented and Repaired. Desks and Supplies for all Machines. LORING & CO., (Inc.) 262 5th St. and 1327 F St.



F. W. BRADLEY Family Trade a Specialty
Tels: HOME 1157, MAIN 157
WHOLESALE AND RETAIL WINES AND LIQUORS
Sole owner of the Celebrated Bradley Spring 1058-1062 FOURTH ST., cor. C

WOOD HENRY P, sec S D Chamber of Commerce, h 1111 Cedar.

Wood John A, tmstr Street Dept, h 1949 Robinson av.
Wood John M (San Diego Hdw Co), h 733 21st.
Wood Lewis C, h 2067 Front.
Wood Mabelle J, clk P O, res 643 16th.
Wood Melissa M (wid Andrew A), nurse, res 1949 Robinson av.
Wood Percy L, carp, h 643 16th.
Wood Royal A, tel opr Evening Tribune, res 1138 D.
Woodard Edwin A, mngr W U Tel Co and A D T Co, h 2142 Front.
Woodard John C, h 133 National av.
Woodard John C, cement wkr J F Over, h 342 8th.
Woodard Stephen A, removed to Los Angeles.

PROMPT AND SPEEDY in all things electrical, we give satisfaction to all customers who require our services.
SOUTHERN ELECTRICAL CO.
815-817 FIFTH Home 1277 Sunset Main 277

Woodburn Hannah J, clk Blochman Banking Co, res National City.
Woodburn Mary, notary and stenogr District Attorney's office, res National City.
Woodbury Frank S, wiper S D P B & L J Ry, res National City.
Woodby Rev George W, res 703 12th.
Woodby Rachel (wid Charles), h 703 12th.
Woodford Frank F, collr City Water Dept, res 741 11th.
Woodford Katherine L, tchr, res 741 11th.
Woodford Rosa A (wid George E), h 741 11th.
Woodley John, plumber City Water Dept, res 1235 5th.
Woodley Nellie C, maid, res 1235 5th.
Woodley Robert W, slsmn C W Ernsting, res 1244 A.

General Contractor AND Builder
M. Trepte
534 Sixth St.
Tel. MAIN 787
Screens, Store and Office Fixtures. Job Work.

Tel: Home 2350
Sunset Main 350
FOR THE
Yacht Dolphin
¶ For
¶ Pleasure
¶ and
¶ Fishing
¶ Trips
THE
STAR BOAT HOUSE
Formerly the H Street Wharf
Foot of H St.

NAPOLEON J. ROY
FINE TAILORING
PHONE HOME 1182 942 FIFTH STREET

Kessler Machine & Supply Company
First-Class Machine Work, Automobile Repairing
Phones: Main 2015, Home 2015
416-430 Sixth Street

Packard's Book Store

For Your Visiting Cards, Wedding Invitations, Fine Stationery or the Latest Popular Book

951 FIFTH ST.

K. C. Naylor

Cutter of Precious Stones

We have our own mines of Beryl, Tourmaline, Turquoise, Opal, Topaz, Andalusite and Garnet.

1320 C St.

Woodman Benjamin F, h 626 21st.
Woodmansee Charles C, res 1064 15th.
Woodmansee Daniel W, h 1064 15th.
Woodmen of the World Hall, 1433 F.
Woodroof John A (J A Woodroof & Co), h 4670 North av.
Woodroof J A & Co (John A Woodroof, Frank E Wenrich), real est 1424 F.
Woodruff Alson D, molder Sterne Bros Co, res 708 3d.
Woodruff Mrs Celia R, res ns El Cajon av 10 E of Missouri.
Woodruff Charles L, molder Sterne Bros Co, h 2627 H.
Woodruff Earle V, mach Sterne Bros Co, h 1002 F.
Woodruff Jesse S, cement wkr, h 823 Milton av.
Woodruff Joseph D, carp, res 708 3d.
Woods Andrew W, student, res 3870 4th.
Woods Basil W, collr Merchants Natl Bnk, h 3868 4th.
Woods Lucia P (wid Thomas E), tchr, h 430 17th.
Woods Margaret L, tchr, res 430 17th.
Woods M Edith, dressmkr Mrs Amy Strong, res 705 Ash.
Woods Nannie H (wid Andrew W), h 3870 4th.
WOODS PERCIVAL E, newspapers 1314 E, h 533 21st.
Woods Richard S, elec, res 3870 4th.
Woods Rosa A (wid John M), h 705 Irving av.
Woodson Clarence, collr Morse & Allen Ex Co, res 1436 F.
Woodward Guy L, eng M A Graham Mill Co, h 616 B.
Woodward Walter B, phys, h 2606 3d.
Woodworth Frank H, collr City Water Dept, res La Jolla.
Woody Lettie (wid Wm H), res 467 22d.
Woof Elizabeth G (wid John), res 846 22d.
Woof James H (James H Woof & Co), h 846 22d.

REED & WYMAN CO.
TELS. HOME AND SUNSET 1497
Dealers in Builders' Hardware, Stoves and Ranges, Mechanics' Tools and Cutlery
751 FIFTH STREET, NEAR F
SAN DIEGO, CALIFORNIA

San Diego Commercial College
Sefton Block, Fourth and C Sts. Day and Evening Classes

WOOF JAMES H & CO (James H Woof), proprs San Diego Trunk Factory, 755-759 5th, factory 944 3d.
WOOLMAN CLAUDE (Bradley & Woolman), member of Board of Police Commissioners, h 1130 7th.
Woolman Frank H, collr First Natl Bnk, res 2933 5th.
Woolman Gertrude E, clk Marston Store, res 2933 5th.
Woolman Henry (Buckland & Woolman), h 2933 5th.
WOOLMAN JOHN H, plumbing 727 6th, h 4028 1st.
Woolman Mrs Rachel, res 2933 5th.
Woolman Wm H, dep collr and Insp U S Customs, h 2933 5th.
Woolsey Ada M, tchr, res 1530 A.
Woolsey George S, h 1530 A.
Woolson Mary M (wid John R), res 1532 Upas.
Woolwine John, lab, res North San Diego.
Woolworth Winfred C, gardener, res North San Diego.
Wooster James B, h 1814 Beech.
Worden Lillian M, tchr Logan Hts School, res 1244 A.
Wordie Annie M, bkkpr Loring & Co, res 671 21st.
Wordie Wm T, bkkpr, h 671 21st.
Work John, grocer La Jolla, res same.
Work John L, clk John Work, res La Jolla.
Work Mary, seamstress, res 1226 4th.
Works John A, livery stable 852 21st, h same.
Works Lillian D, res 1135 11th.
Works Thomas L, rancher, h ns Adams bet Idaho and Utah.
Worley Harry, inmate S D Co Hospital.
Wormington Henry, h 4591 Campus av.
Worth Building, 1232 F.
Worth Cora E, emp Model Laundry, res Natonal City.
Worthing Mrs Ervilla, h 420 Biddle av.
Worthing Ranford, res 724 Logan av.

Pioneer Garbage Company
Skinner Bros.
Proprietors
Chimneys and Cess Pools Cleaned on Short Notice
OFFICE
2305 L St.
SAN DIEGO
Phones
MAIN 313
HOME 2505

PATENTS
Procured Everywhere
Patent and Trade-Mark Suits in all Courts
Townsend, Lyon Hackley & Knight
504-507 Merchants Trust Co. Bldg.
207 So. Broadway
LOS ANGELES CAL.

Southern California Music Co. Dealers in Pianos and Organs, Aeolians and Pianolas, Sheet Music and Musical Instruments
Phones: Sunset 337, Home 1337 **1050 Fourth St.** **C. H. Rundel, Mgr.**

Hyatt Detective Agency Legitimate Detective Work
CAREFULLY AND PROMPTLY ATTENDED TO
FRANK A. HYATT. General Manager ROOM 28. LAWYERS BLOCK

Telephone Main 2272
The San Diego Hydraulic Stone Co.
All kinds of Concrete Work
Manufacturers of Concrete Blocks for Building Purposes
N and Eleventh Streets

WOTAWA JOHN M, dealer in and repairer of all kinds of vehicles 526 6th, res National City.

WOULFE, see also Wolf.

Woulfe Cornelius (Woulfe's Grocery), h 1568 India.

Woulfe Maria (Woulfe's Grocery), res 1568 India.

WOULFE'S GROCERY (Cornelius and Maria Woulfe), 1568 India.

Wrampelmeier John H, res ss El Cajon av 12 E of Missouri.

Wright Allen H, journalist, h 1139 10th.

Wright Alvin E, carrier P O, res 1218 10th.

Wright Charles H, waiter Delaware Rest, res 1126 4th.

WRIGHT EDWIN H, stoves, ranges and all kinds of repairs 740 6th, h 1042 15th.

YOU MUST REMEMBER
To Consult **F. S. HARTWELL** About
Fitting your house, office or store with Electric Lights. Fixtures for Gas or Electric Lights, Dynamos, Motors, Batteries, etc.
943 SIXTH ST. IT WILL PAY YOU SAN DIEGO

Wright Elva K, stenogr Western Metal Supply Co, res 431 12th.

Wright Emily, nurse, res 1105 D.

Wright Frances, res 2201 C.

Wright George B, stenogr, res 431 12th.

Wright Grace, stenogr Union Title & Trust Co, res 2843 11th.

Wright Harriet E, clk S W Bone, res 2201 C.

Wright Harry, cook Damarus & Schilling, res 527 5th.

Wright Henry A, carp, h 775 I.

Wright Henry B, master mechanic S D Cuy & E Ry Co, h 230 Milton av.

Wright Henry V, driver Simon Levi, res 952 Front.

Wright John, tmstr Folsom Bros Co, h 2898 F.

Wright John R, res 1167 State.

Wright John T, fishing tackle 1325 H, h same.

WRIGHT LEROY A (Wright & Schoonover), h 3370 B.

Telephone Main 569
Simpson-Pirnie Granite Co.
821 D Street
GRANITE FOUNDATIONS
Get Estimates on the Real Thing . .

Call at the **Elite Studio** Fifth and F Streets and see our Photo Etchings, the very latest in Photography
Miss E. M. Richardson San Diego, Cal.

Gwyn & Lancaster
1313 D STREET

Agents for AMERICAN SURETY CO.
COURT, CONTRACT AND OFFICIAL BONDS MADE
PHONE SUNSET MAIN 687

Wright Luna C, broom mnfr 1218 10th, h same.
Wright Mattie J (wid Mark H), h 1643 6th.
Wright Murray, elect, h 1354 1st.
Wright Orlando S, h 2208 Central av.
Wright Clifton, painter, h 1851 Ash.
Wright Wm F, h 431 12th.
Wright Wm M, elec F S Hartwell, res 1354 1st.
Wright Wm S, prin Manual Training School, h 4030 University blvd.

WRIGHT & SCHOONOVER (Leroy A Wright, Albert Schoonover), attorneys at law 47-49 Keating Bldg 1332 F.

Wueste Frances (wid Rudolph), h 3594 5th.
Wueste Rudolph, student, res 3594 5th.
Wurzell Joseph, 2d hd gds 640 6th, h same.
Wyatt Adelaide M, res 1466 4th.
Wyatt Kate P (wid Larkin G), h 1449 2d.
Wylie Thomas B, elec C W Buker, res 1060 4th.

WYLLIS, see also Willis.

Wyllis Sidney A, rancher, h es Felton av 1 N of R.

WYMAN ERNEST F (Reed & Wyman Co), h 1432 1st.

Wyman Gruendike & Co, W J Bailey successor, bldg materials F ne cor California.
Wyman Louis G, removed to Colorado.
Wyneken Martin L, cashr Bartlett Est Co, res 1055 5th.

Y

YACHT DOLPHIN, Capt E O Lutz, foot of H. (See right side lines.)

Yarwood Walter A, slsmn Folsom Bros Co, res Pacific Beach.
Yates Alphonso B, carp, h 1220 Atlantic.
Yates A A, painter, h 420 Newton av.
Yates Claude H, carp, res 225 National av.
Yates Henry R, carp, h 225 National av.
Yates James, rancher, h 1146 Logan av.
Yates Joseph, lab, res 437 6th.
Ybarra Porfirio, miner, h 653 H.

San Diego Boat House
KINDER & NICOL
Proprietors
Launches, Sailboats and Rowboats to Let by the Hour or day. Boats moored and Repaired a Specialty
Boats Day or Night
Tels. Main 1897
Home 2592
P. C. S. S. WHARF
FOOT OF FIFTH STREET

THE OWEN MUSIC STUDIOS
1557 Second St.
Sunset Phone MAIN 285
ERNEST LEVAN OWEN
NORMA VERA OWEN
THE BEST IN
PIANO TEACHING
Call or send for Circulars

NASON & OESTING
General Insurance Agents :: Surety Bonds
Granger Block, Under Merchants National Bank
SAN DIEGO, CAL

PIANOS

Ivers & Pond, Chickering Bros., Decker
Thearle & Co., Crown, Victor
THE ONLY ONE-PRICE HOUSE
THEARLE & COMPANY **1025-1031 FIFTH ST.**

LAUNDRY METHODS, that are Hygienic, Sanitary and Odorless; which Purifies and Disenfects Your Fabrics are used at the

Sanitary Laundry Co.

12th and K Sts.

Phones: MAIN 254
HOME 1254



Blot out fires

HOW?

BY SWAN'S DRY POWDER FIRE EXTINGUISHER

AGENTS WANTED EVERYWHERE

E. J. SWAN
Sole Mnfr.

918 FIFTH ST.
San Diego, Cal.

Yeager George, appr Sou Elec Co, res 3004 H.
Yeckley Madge A, stenogr, res 1910 F.
Yee Loy Co, grocers 1108 J.
Yellott George, h 722 F.
Yeomans Charles H, printer, h 67 Water Front.
Yerger John, barber W A Moak, res 1212 Plaza.
Yerkins Annie, maid Colonial Inn.
Yorks Henry E, carrier P O, h 418 Grand.
Yost Laura M, music tchr, res 1031 22d.
Yot Loy, Chinese mdse 1111 J.
You A Jean, bkkpr C S Hardy, res 1844 1st.
You Jennie G, tchr Logan Hts School, res 1844 1st.
You Sadie, student S D Commercial college, res 1844 1st.
Young Augustus B, atty 5th se cor G, res 1142 3d.
Young Charles H, carp, h 4247 University blvd.
Young Mrs Ella, dressmkr 918 7th.
Young Mrs Ellen M, removed to La Mesa.
Young Ernest B, reporter, h 747 10th.
Young Eugenial K, carp, h 840 10th.
Young Mrs Flora L, res 728 24th.
Young Frank L, tmstr, h 1011 15th.
Young Gay, clk Byron Compton, res La Jolla.
Young Gay, trunk mkr, res 4247 University blvd.
Young Gladys P, distributer I X L Laundry, res 22 17th.
Young Harry, gardener, h 1176 4th.
Young Harry R, cook, res 918 7th.
Young Mrs Iva, clk P O Young, res 1036 F.
Young James S, cement wkr, h 362 10th.
Young James S jr, clk, res 362 10th.
Young John, inmate S D Co Hospital.
Young John A, dentist 911 5th, res La Jolla.
Young Mabel, student, res 918 7th.

YOUNG MEN'S CHRISTIAN ASSOCIATION, Wm H Holcomb pres, John S Ackerman treas, Royal H Cambell genl sec, D se cor 6th.

Young Men's Christian Assn Bldg, D se cor 6th.

SCHNELL'S SANITARY DAIRY Tels. Home 3054 Sunset Main 654
Producers and Retailers of Sanitary MILK, CREAM, BUTTER and EGGS
Oscar F. Schnell, City Manager; Henry F. Schnell, Ranch and Dairy Manager
Ranch and dairy, NESTOR Phone Suburban 128
Office and Milk Depot, 1261 Fifth Street San Diego, California

I. X. L. Laundry
Phones, Home 1526
Main 526
PROMPT. RELIABLE AND SATISFACTION GUARANTEED
CORNER TENTH AND I STREETS

Young Men's Christian Assn Rowing and Swimming Club, Walter G Tuttle commodore, P C S S Wharf.
Young M Anna, clk Mrs M V Carroll, res 362 10th.
Young Otie Y, bkkpr Dodson & Fisher, res 362 10th.
Young Otto P, iron wkr, h 2525 Arctic.
YOUNG PEARL O, confectionery and ice cream 665 5th, h 1235 same.
Young Robert H, supt Anti-Saloon League, h 1653 2d.
Young Wm E, mining, h 918 7th.
Young Wm W, slsmn Hamilton Bros, h 742 14th.
Youngberg Andrew J, lineman S D Cons Gas & E L Co, h 661 16th.
Younkin Wm L, student, res 8th nw cor University av.
Younkin Wm M, clk City Water Dept, h 8th nw cor University av.
Yuha Oil Co, Nason M Goodwin sec, 1202 4th.
Yuma Building, 633 5th.

Z

Zachariah Ruby F, res 1134 1st.
Zachariah Wm L, carp, h 1134 1st.
Zahler Charles H, barber R M Sebastian, h 1028 14th.
Zahm Willis F, osteologist, h 1620 E.
Zakowski John, barber 644 5th, h 1941 4th.
Zakowski Mrs Sabine, music tchr, res 1941 4th.
Zamarano Antonio J, butcher C S Hardy, res North San Diego.
Zamorano Frank, butcher C S Hardy, res North San Diego.
Zamorano Fred, butcher H P Burns, res North San Diego.
Zamorano Lottie, emp Electric Laundry, res 348 15th.
Zamorano Louis, h 348 15th.
Zamorano Lulu, emp Electric Laundry, res 348 15th.
Zamorano Onesto, butcher C S Hardy, res North San Diego.

M. D. ARMS & CO.
PHONE MAIN 2312
REAL ESTATE
We Build and Rent Houses
1421 D STREET

D. S. GRISWOLD & CO.
ELECTROTYPERS
239 WINSTON ST.
Los Angeles, Cal.

PALACE CROCKERY STORE
THE DINNER SET STORE
ALFRED STAHEL & SON
916 FIFTH STREET

1324 D St.
Sunset 740
Home 2040

E. J. SWAYNE & CO.
Real Estate in All Branches
Care of Property for Non-Residents

LOANS
INSURANCE
CONVEYANCING

Zasueta Expectacion, lab, res 69 10th.
Zazueta Joaquin E, tchr Spanish 46 Lawyers Bldg, res Tia Juana.
Zeh Ira, carp, res 918 5th.
ZEIGLER, see also Ziegler.
Zeigler George H, res 630 Kearney av.
Zeigler Leslie G, clk Gt Am Imp Tea Co, res 456 Logan av.
Zeigler Wm M, motorman S D Elec Ry Co, h 456 Logan av.
Zenovics Peter, fisherman, h 1130 Atlantic.
Zerak Joseph, h 509 P.
Zerak Lottie E, clk McInerny Bros, res 509 P.
ZIEGLER, see also Zeigler.
Ziegler Louis J, brick contr, h 2127 B.
Zimmer Harvey C, barber F C Hyer, res 1206 5th.
Zimmer Margareth, stripper August Sensenbrenner, res 1232 F.
Zimmerman Jacob, lab City Water Dept, h 2344 B.
Zimmerman John W, hostler, h 1038 First.
Zimmerman Peter P, eng Standard Iron Works, h 2333 State.
Zimmerman Timothy, emp W B Hage, res G nw cor 5th.
Zink Philip, lab, h 2125 K.
Zinn Anna A (wid Christopher G), music tchr, res 306 Milton av.
Zinn Eddie, clk Marston Store, res 2334 F.
Zlac Rowing Club, Mrs Lena Polhamus-Crouse capt, Miss Florence Roper sec, ft of H.
Zobel Frederick, res 952 Front.
Zobel Mrs Leana, fur rms 1220 2d.
Zolezzi John B, fisherman, h 949 Arctic.
Zolezzi John B jr, fisherman, res 949 Arctic.
Zolezzi Julius, fisherman, res 959 Arctic.
Zoll Herman, baker Hotel Robinson.
Zschockelt Mignon, res 1371 5th.
Zschoegner Mrs Ada M, h 4029 University blvd.
Zswanovitz Katharine D (wid Louis), h 445 15th.
Zurschmiede Peter, dairyman J nr 30th.

Frye, Garrett & Smith
PRINTERS
1031 SIXTH ST.
BOTH PHONES

Jersey Milk Co.
H. L. WESTON
Proprietor
Best Butter Cream and Milk
2345 H ST.
PHONES
HOME 2034
MAIN 834

C. A. SHEPPARD
Successor To
SHEPPARD CYCLE CO.
958-960 SIXTH ST.
PHONE MAIN 613
THE BEST BICYCLE
THE DAYTON

F. W. BRADLEY Family Trade a Specialty
Tels: HOME 1157, MAIN 157
WHOLESALE AND RETAIL WINES AND LIQUORS
Sole owner of the Celebrated Bradley Spring 1058-1062 FOURTH ST., cor. C

Coronado City Directory

1905

CITY OFFICERS.

(City Hall, Orange Ave., bet. Third and Fourth.)

City Recorder—W. H. Nicholson.
City Clerk—W. Tilden Clark.
City Marshal and Tax Collector—J. L. Cameron.
City Attorney—J. C. Hizar.
City Treasurer—H. F. Stocking.
Board of Trustees—George Holmes, Pres.; Charles W. Carr, B. W. McKenzie, G. E. Babcock, T. J. Fisher.

CHURCHES.

Christ Church Protestant Episcopal—Corner Ninth and C Ave.
Church of the Sacred Heart (Catholic)—Corner Seventh and B Ave.
First Presbyterian—Corner Tenth and C Ave.
Methodist Episcopal—Corner Seventh and E Ave.

SCHOOLS.

Coronado Public School—Corner Sixth and E Ave.
Primary School and Kindergarten—Corner Seventh and E Ave

LIBRARIES.

Coronado Beach Library—Head of Orange Ave. Miss Adaline Bailhache, Librarian.

A

Abby Lorenzo, h ws C av 1 S of 1st.
Addicks Charles, tailor Hotel del Cor.
Alford Joe, porter Hotel del Cor.
Ament Martin, mining, h es D av 2 N of 9th.
Ames Charles P, stableman, h Boulevard 2 S of 4th.
Ames Mamie, res Boulevard 2 S of 4th.
Anderson Jenette W, tchr, res 7 Tolita av.
Anderson Mark B, h 6th cor Boulevard.

A. J. Bradley
Claude Woolman
Bradley & Woolman
Funeral Directors
Lady Assistant
PHONES
Sunset Main 55
Home 2255
7th cor C;
P. O. Box 702
SAN DIEGO
CAL.

TELEPHONE
RED 2831
FOR THE
Best Milk and Cream
ALLEN'S DAIRY
ALLEN & SON
Proprietors
Family Trade a Specialty
Dairy at Mission Valley, San Diego
Address
P. O. Box 650

C. H. BALDWIN REAL ESTATE, SURETY BONDS, INVESTMENTS
FIRE, ACCIDENT, LIABILITY AND PLATE GLASS INSURANCE
911 FIFTH STREET PHONES: HOME 1167; SUNSET 1447 SAN DIEGO, CAL.

Abstract Title & Trust Co. Of San Diego

Office: Title Bldg., 841 Fifth Street — Tels: Sunset Main 302; Home 2051 to 2057

Pioneer Artificial Stone Works

J. P. CHRISTENSEN Propr.

Plain and Ornamental Concrete and Cement Work

739 SEVENTH

P. O. BOX 831

J. W. FRIDLEY

MISSION AND SPECIAL MADE FURNITURE

Show Cases and Fixtures, up to date Finishing, etc.

I STREET Between 6th and 7th

San Diego, Cal.

Telephone MAIN 352

Anderton John, bicycles Orange av ne cor 10th, res Orange av 6 S of B.
Angelo Wm, tel opr, res Orange av 6 S of B.
Arcade Restaurant, Coronado Tent City.
Avery Marie, res Hotel del Cor.

B

Babcock Elisha S, h es Orange av 2 N of Adella av.
Babcock Graham E, h Boulevard nr Flora av.
Bailhache Adeline, libraran, res es D av 1 S of 9th.
Bailhache Sarah A (wid Wm H), h es D av 1 S of 9th.
Baird Ellen E (wid Thomas B), h ns Adella av 1 E of Ynez pl.
Baird Laura B, res ns Adella av 1 E of Ynez pl.
Balch Caroline M, tchr, res Adella av ft of 8th.
Balch David M, chemist Adella av ft of 8th.
Balch Emma L, tchr, res Adella av ft of 8th.
Balch Mary E, res Adella av ft of 8th.
Ball Olive T, asst postmistress P O, res F av sw cor 10th.
Bandel Mrs Ida, fur rms ns Isabella av nr E av.
Bandel Louis C, gardener City Park, h ns Isabella av nr E av.
Bannon Rev Patrick M, pastor Church of the Sacred Heart, h B av nw cor 7th.
Baracks The, Ynez pl nr A av.
Barrett Sarah A G (wid Gilman), h es E av 1 S of 10th.
Baudrend Mary, dom N F Sargent.
Bauer Emil W, musician Hotel del Cor, h F av nw cor Olive av.
Bayless T Merle, carp, h es Margarita av bet 6th and 7th.
Bebbick Amy, waiter Hotel del Cor.
Bedient David B, h 8th nw cor Adella av.
Bellamy Mrs Alice J, organist First Presbyterian Church, res San Diego.
Benham Mrs Elizabeth, fur rms ws Bachelors Row 3 S of Loma av.

DAVIS & ANDERSON SUNSET PHONE MAIN 139 HOME PHONE 1139

UNDERTAKERS, EMBALMERS AND FUNERAL DIRECTORS

1219 PLAZA — LADY ATTENDANT — SAN DIEGO, CAL.

STAR CYCLE WORKS GEO. C. DEWITT Proprietor
GENERAL MACHINE WORK, AUTOMOBILE AND BICYCLE REPAIRING
VULCANIZING A SPECIALTY **Tel. Home 1674** **1624 H St.**

Benham Frank, carp, h ws Bachelors Row 3 S of Loma av.
Benjamin Edwin A, res Orange av se cor 3d.
Benjamin Martha A (wid Henry R), h Orange av se cor 3d.
Benson Matilda, dom W F Dummer.
Berdusco Benedicto, res 4th nw cor Pomona av.
Berdusco John, lab, h 4th nw cor Pomona av.
Berdusco Louis, caddy, res 4th nw cor Pomona av.
Bertelsen Ben O, capt Coronado Ferry, h ws C av 2 S of 8th.
Bertin Alexis, storekpr Hotel del Cor, h es E av bet 9th and 10th.
Binder Wm G, eng Coronado Ferry, h D av ne cor 2d.
Blundell Walter S, eng Coronado Ferry, h 3d cor Pomona av.
Blundell Wm H, res 3d cor Pomona av.
Bowers Wm, res The Ivy.
Braun, Estella R, dom Rev C E Spalding.
Brittain Wm H, deckhand Coronado Ferry, h 3d sw cor Pomona av.
Brown L Belle (wid Henry C), h ws F av bet 3d and 4th.
Brown Clarence E, mach, res Orange av nr 1st.
Brown Leonard H, carp, h ws F av 2 S of 8th.
Bryant Andrew B, plumber, h es I av 1 N of 7th.
Bryant Ruby C, student, res es I av 1 N of 7th.
Buddington Lucille, photogr R B Lovick, res ss Isabella av nr Orange av.
Burge Presley M, barber, h ws B av 2 N of 10th.
Burgel Erina, dom Mrs E M Dewar.
Burnap Christine, student, res A av ne cor 6th.
Burnap Jean D, student, res A av ne cor 6th.
Burnap Silas A, h A av ne cor 6th.
Burris Maggie, matron dormitory Hotel del Cor.

C

Cameron Earl, motorman, h C av sw cor 8th.
Cameron Elizabeth (wid Simon), h ws Orange av 1 S of 7th.

John Engebretsen
General CONTRACTOR
Street Paving Grading AND Excavating
CEMENT WORK A SPECIALTY
Tel. Home 3051
OFFICE ROOMS 5 AND 6
614 Fifth St.
Between G and H

CORONA SPRINGS
THE WORLDS BEST LITHIA WATER
THE PEER OF ALL TABLE AND HEALTH GIVING WATERS
DRINK IT AND NO OTHER
Office, 654 Fifth St. Phones: Sunset Main 513, Home 1512
BOTTLING WORKS 502, 564 Fourth st.

D. S. Lacey Prescription Pharmacy
THE BEST DRUGS AND CHEMICALS **Tel. 466** **951 Sixth Street**

BOYD, BANGS DRUG CO.
SEFTON BLOCK, COR. FIFTH AND C STS.
Home Phones 2404 and 2405 Sunset Main 335

Crescent Aerated and Distilled Water Company
Latest methods of distillation and aeration of water.
Watch for the Yellow Label, accept no other
Corner 8th & M
TELS. HOME 2318
SUNSET MAIN 251
SAN DIEGO CAL.

GENERAL CONTRACTOR AND BUILDER
J. T. Corcoran
3573 FIFTH ST.
Homes Built to Suit Purchaser
Terms to Suit
SEE ME

Cameron Fay, res Orange av ne cor 8th.
Cameron Joel L, marshal and tax collector City Hall, h Orange av ne cor 8th.
Carlson Emma, dom W F Dummer.
Carlson L J, waiter Hotel del Cor.
Carr Charles W, h 962 D av.
Case Catherine (wid Truman), h C av sw cor 7th.
Case Charles, appr, res C av sw cor 7th.
Case Ralph W, draftsman Coro Beach Co, res San Diego.
Casino The, ns Coronado Tent City.
Cavileer John C, mariner, h es K av bet 6th and 7th.
Chadwick Elizabeth S, cashr Hotel del Cor.
Chandler Ora B, h F av nw cor 10th.
Chapman Bertha, res es Orange 2 N of Adella av.

BRONCHO FLEA DRIVER
Will positively drive the pesky flea away. Guaranteed. Harmless.
John B. Starkey. DRUGGIST
Fifth and D Streets

Christ Protestant Episcopal Church, Rev Charles E Spalding pastor, 9th sw cor C av.
Christian Science Hall, Isabella av nr Orange av.
Church of the Sacred Heart (Catholic), Rev P M Bannon pastor, B av nw cor 7th.
City Hall, ws Orange av bet 3d and 4th.
City Park, bet C and D avs and 6th and 7th.
Clark Wm, tmstr, res 8th se cor D av.
CLARK W TILDEN, City Clerk City Hall, h D av nw cor 9th.
Clarke A J, bell boy Hotel del Cor.
Clausen Jacob, h 1st sw cor F av.
Clavert Joseph, cook, h cor Boulevard and Pomona av.
Claws Jessie, ironer Hotel del Cor.
Clevan John, cook Hotel del Cor.
Coburn Lester J, condr Cor R R Co, h 5 D av.
Cole Wm, gardener, h ws G av bet 7th and 8th.

Fintzelberg & Steinmetz
RENTS COLLECTED, PROPERTY MANAGED
759 Sixth St., Express Block
Sunset Main 829 Home 1329

GWYN & LANCASTER
Fire Insurance. 1313 D St. Phone Main 687

Connecticut of Hartford
Royal Exchange of London
Atlas of London
Austrian Phoenix
Milwaukee Mechanics Ins. Co.
Spring Garden Ins. Co., Phila. Penn.

Connolly James, h D av nw cor 6th.
Cook Augustus, printer, h ws G av bet 9th and 10th.
Cook Emily H (wid James M), janitor, h ss 10th ft of D av.
Cook Eva, waiter Hotel del Cor.
Cook Horatio, res ss 10th ft of D av.
Cook Jay, asst John Anderton, res ss 10th ft of D av.
Cook Mabel, waiter Hotel del Cor.
Cook Mary E, h rear ws Ynez pl 2 N of Adella av.
Cook Wm M, elec, res ss 10th ft of D av.
Cornwall James H, h es B av 4 S of 10th.
Coronado Beach Co purchasing dept, George Holmes agt, es Orange av 2 N of 1st.
Coronado Beach Co's Drydock, North Island, Coronado.
Coronado Beach Library, Adeline Bailhache librarian, head of Orange av.
Coronado Boat House, James R Dunne mngr, es Main 4 S of Boulevard.
Coronado Ferry, ft of Orange av.
Coronado Garage, south Hotel del Cor.
Coronado Golf Club House, North Boulevard and Olive av.
Coronado Hall, Orange av nw cor 1st.
Coronado Ice Co Plant, South Hotel del Cor.
Coronado Laundry, Orange av sw cor Boulevard.
Coronado Machine Shop, James W Waller foreman, 2d and A av.
Coronado Nursery, W G Scott propr, D av bet 2d and 3d.
Coronado Power House, Main se cor Boulevard.
Coronado Public Library, Adeline Bailhache librarian, head of Orange av.
Coronado Public School, Adele Meyer prin, ss 6th bet E and F avs.
Coronado Race Track, K av ft of 5th.
Coronado Stables, Adolph Levi prop, south Hotel del Cor.
CORONADO TENT CITY, Coronado Beach Co proprs, beginning one block south of Hotel Coronado.

GUSTAF A. ERGO
Tailor
SUITS MADE TO ORDER
All Work Warranted
1114 Fourth St.
Tel. Home 3065
SAN DIEGO CAL.

THOMAS SMALLCOMB
You are Invited to Investigate
MY BARGAINS IN
REAL ESTATE
206 Granger Bldg.
PHONE HOME 2214
SAN DIEGO

NASON & OESTING
General Insurance Agents :: Surety Bonds
Granger Block, Under Merchants National Bank SAN DIEGO, CAL.

REAL ESTATE **Conard, Henking & Osborn** 926 SIXTH STREET
Gen'l Agency Penn Mutual Life Ins. Co. Preferred Accident Insurance.

Coronado Volunteer Fire Department, James W Waller chief, house No 1 Orange av nr 1st, house No 2 es Orange av 5 S of B av.
Cossitt Rev Frederick B, h Adella av ne cor 9th.
Coulter Mrs Ida, propr Orange Avenue Hotel, h Orange av ne cor 3d.
Crandall Cleveland M, h ss Adella av 1 E of Ynez pl.
Cunningham Absalom B, clk, h I av se cor 4th.
Curtis Annie, waiter Hotel del Cor.
Cutcliffe Mrs May E, dom E S Babcock.
Cutler Martha E, hair dressing parlor Hotel del Cor, res same.

D

Davidson A, ironer Hotel del Cor.
Davis Charles E, h ws Orange av 2 N of Postoffice.
Davis Eugenie, res ws Orange av 2 N of Postoffice.
Davis Rev Luther, pastor First Presbyterian Church, res ns Flora av nr Star Park.
Dean James H, h 960 D av.
Del Cado Peter, kitchen helper Hotel del Cor.
De Marque Victor, bell boy Hotel del Cor.
Depue John, waiter Hotel del Cor, h ss Flora av nr Isabella av.
Deschatelet Julie, linen room Hotel del Cor.
Detrick John, caretaker, res es G av bet 9th and 10th.
Devillers Eduardo, language tchr, res B av ne cor 6th.
Dewar Arthur, student, res E av sw cor 9th.
Dewar Elizabeth M (wid Duncan), h E av sw cor 9th.
Dickey Anna, dom 1st se cor G av.
Doddridge John, mach Coronado mach shop, res San Diego.
Dolan James E, head waiter Hotel del Cor, h ws Ynez pl 2 N of Adella av.
Dormitory The, Maggie Burris matron, Orange av nr B av.
Drewish Josephine, tchr, res es D av 2 S of 8th.
Drewish Mary A, bkkpr, h es D av 2 S of 8th.
Driller Greta, dom W F Dummer.

JAMES A. HARRIS
BOOKBINDER
BLANK BOOK MANUFACTURER
1034 Third St.
PHONE HOME 1609
SAN DIEGO CAL.

R. Dick Real Estate
Bargains in Lots Blocks and Homes City and Country
Homes built to suit purchaser
See me at Rooms 3 & 4 EXPRESS BLOCK
Home Phone 1496
S. E. Corner SIXTH and F

FOLSOM BROS. CO. SAN DIEGO REAL ESTATE Central and Suburban
1015 Fifth St. Tels: Sunset 1771. Home 1571

I. X. L. Laundry
Phones, Home 1526
Main 526
PROMPT. RELIABLE AND SATISFACTION GUARANTEED
CORNER TENTH AND I STREETS

Driscoll Miles W, eng, h D av sw cor 9th.
Dryer Elmeda (wid Jessup L), h ws F av 2 S of 7th
Dummer Wm F, h Adella av se cor 10th.
Dunne James R, mngr Coronado Boat House, h same.
Dwyer Agnes, waiter Hotel del Cor.

E

Easley Willis, h 1006 G av.
Edwards Margaret, res Boulevard nr Flora av.
Eldridge George E, h Orange av se cor 1st.
Engel Walter F, clk F H C Furnald, res The Ivy.
Ervast Andrew, civil engr Coronado Beach Co, h A av bet 6th and 7th.

F

Feldmann Eilart, rancher, North Island, Coronado.
Fenton Adelaide M, res Adella av nw cor 9th.
Fenton Emma A (wid Henry J), h es D av 3 N of 9th.
Fenton Laura E, tchr, res es D av 3 N of 9th.
Fenton Reginald, h Adella av nw cor 9th.
Finch Rosalie, tel opr, res E av sw cor 2d.
Firman Arthur, clk Hotel del Cor.
Firman Henry S, h ws Park pl nr Star Park.
First Presbyterian Church, Rev Luther Davis pastor, 10th cor C av.
Fisher Mrs T J, housekpr Hotel del Cor.
Fitch Frederick (Fitch & Otto), h 6th cor Pomona av.
Fitch Mrs Mary F, h cor Tolita and F avs.
Fitch & Otto (Frederick Fitch, Percy L Otto), poultry 6th cor Pomona av.
Fitzgerald J, tmstr Hotel del Cor.
Fleming Edgar, res es Orange av bet 4th and 5th.
Fleming Mrs Sarah B, phy es Orange av bet 4th and 5th, h same.
Fletcher Herbert H, h es Orange av cor B av.
Foster Mary G (wid George), h B av ne cor 6th.
Foster Otto, res rear es B av 3 S of 10th.
Freeland John L, real est, h es Adella av nr 10th.

Hygienic Distilled Water
AND
CARBONATED BEVERAGES
EXCELSIOR BOTTLING WORKS
557 4th St
PHONES
MAIN 164
HOME 1164

H. J. Threlkeld
GENERAL AUCTIONEER
All kinds of
Furniture
Made to order and repaired
Second Hand Furniture
Bought, sold and exchanged
Portable Houses a Specialty
441-443 6th St.
San Diego, Cal.
Phone Main 2343

OVER & BROWNE
Excavating, Grading & General Team Work
BOTH PHONES 1326
OFFICE. 834 SIXTH STREET

1324 D St.
Sunset 740
Home 2040

E. J. SWAYNE & CO.
Real Estate in All Branches
Care of Property for Non-Residents

LOANS
INSURANCE
CONVEYANCING

Freeland Persis M, res es Adella av nr 10th.
Frog Philip, coachman G E Babcock.
Furnald Frederick H C, druggist Hotel del Co, h ss Loma av 5 W of Orange av.

G

Gatley Ella, waiter Hotel del Cor.
Gatley Winnie, waiter Hotel del Cor.
Gay George L, h Boulevard ne cor Loma av.
Geisler Emil, res ns Isabella av 3 W of Orange av.
Gensen Frances, maid Hotel del Cor.
Gessman Minnie, waiter Hotel del Cor.
Gonsalez Gregorio, h es C av 2 S of 3d.
Gottesbueren Annie H, marker, res ns Encino Row nr G av.
Gottesbueren Clara J, tel opr, res ns Encino Row nr G av.
Gottesbueren Edward L, driver, res ns Encino Row nr G av.
Gottesbueren Harry J, eng, h ns Encino Row nr G av.
Gottesbueren Mary (wid Henry), res ns Encino Row nr G av.
Graham Hattie, mngr bath house Hotel del Cor.
Grant Donald F, eng Cor mach shop, h es G av bet 4th and 5th.
Green Helen, waiter Hotel del Cor.
Grenfell Richard, h ws H av bet 2d and 3d.
Groning Charles, tmstr, res 8th se cor D av.

H

Hacker Carl, res ws C av 2 N of 9th.
Hacker Elsie, student, res ws C av 2 N of 9th.
Hacker Frederick, fisherman, h ws C av 2 N of 9th.
Hagan Benjamin, elevator boy Hotel del Cor.
Hall Harry M, h C av se cor 2d.
Hamilton Oliver I, h 1st se cor G av.
Hammant John S, steward Hotel del Cor, h ws Orange av 1 N of 9th.
Hammer Hans, coffee man Hotel del Cor.

Johnson & Connell

Funeral Directors

Seventh and D Streets

Telephones
Sunset Main 158
Home 1158

TELEPHONE
MAIN 1558

Hoar & Wheeler

GENERAL CONTRACTORS AND BUILDERS

Estimates Furnished

340 Kearney Ave.
AND
231 National Ave.



Typewriter Exchange

Machines, Bought, Sold, Rented and Repaired. Desks and Supplies for all Machines. LORING & CO., (Inc.) 262 5th St. and 1327 F St.



F. W. BRADLEY Family Trade a Specialty
Tels: HOME 1157, MAIN 157
WHOLESALE AND RETAIL WINES AND LIQUORS
Sole owner of the Celebrated Bradley Spring 1058-1062 FOURTH ST., cor. C

Hammer Mrs Laura, fur rms es Orange av 3 S of B av.
Hammer Oluf L, res The Lillian.
Hannaford Ada, maid Hotel del Cor.
Hannaford Josie, maid Hotel del Cor.
Hardy Albert, carp, res cor Miguel and Pomona avs.
Hare Edwin A, jeweler, h es D av 3 S of 8th.
Hare Esther N, res es D av 3 S of 8th.
Harrison Evelyn, res Flora av ns Star Park.
Hart Stephen, waiter Hotel del Cor.
Hartee Louise, maid Hotel del Cor.
HARTUPEE JOSEPH H (J H Hartupee & Co), h 937 E av.
HARTUPEE J H & CO (Joseph H Hartupee, Mary E O'Harra), real est, rentals and insurance Orange av near P O. (See adv Classified Real Estate.)

HOLD ON!!! to the opportunity, now within your grasp, of dealing with the best firm in Electrical Line the
SOUTHERN ELECTRICAL CO.
HOME 1277 SUNSET MAIN 277 815-817 FIFTH

Hawkins Grace F, laundry cashr Hotel del Cor.
Hawley Emma, clk P O, res ws F av bet 3d and 4th.
Hawley Olive, res ws F av bet 3d and 4th.
Hays Earl, bell boy Hotel del Cor.
Hays Paul, bell boy Hotel del Cor.
Hays Robert, clk Coro Beach Co, res San Diego.
Heape George, bell boy Hotel del Cor.
Height Mildred, waiter Hotel del Cor.
Henderson Mrs Ida, cook G E Babcock.
Henderson Wm P, res es D av bet 1st and 2d.
Herder H, broiler Hotel del Cor.
Herrick Harvey, chauffeur G E Babcock.
Hickey F S, waiter Hotel del Cor.
Hildebrand John, tallyman, h D av sw cor 4th.
Hildebrand Malinda (wid Henry D), res D av sw cor 4th.
Hill Frederick C, res 6 Orange av.
Hill Wm L, eng Cor mach shop, h 6 Orange av.

General Contractor AND Builder
M. Trepte
534 Sixth St.
Tel. MAIN 787
Screens, Store and Office Fixtures. Job Work.

Tel: Home 2350
Sunset Main 350
FOR THE
Yacht Dolphin
¶ For
¶ Pleasure
¶ and
¶ Fishing
¶ Trips
THE STAR BOAT HOUSE
Formerly the H Street Wharf
Foot of H St.

NAPOLEON J. ROY
FINE TAILORING
PHONE HOME 1182 942 FIFTH STREET

Kessler Machine & Supply Company
First-Class Machine Work, Automobile Repairing Phones: Main 2015, Home 2015
416-430 Sixth Street

Packard's Book Store

For Your Visiting Cards, Wedding Invitations, Fine Stationery or the Latest Popular Book

951 FIFTH ST.

K. C. Naylor

Cutter of Precious Stones

We have our own mines of Beryl, Tourmaline, Turquoise, Opal, Topaz, Andalusite and Garnet.

1320 C St.

Hills Kate U (wid Alden T), clk G F Hopkins, res es Orange av 9 S of B av.
Hinde Charles T, h es C av 2 S of 9th.
Hinman Arthur L, student, res E av nw cor 9th.
Hinman Benjamin L, barber Hotel del Cor, h E av nw cor 9th.
Hinton Bert, billiard room Hotel del Cor.
Hizar John L, clothing, h ss Loma av 1 W of Orange av.
Hizar J Clyde, City Atty, h ns Loma av 2 E of Star Park.
Holmes Alice V, h es B av 2 N of 6th.
Holmes George, purchasing agent Cor Beach Co, h 712 F av.
Holtz Robert, eng, h 9th se cor Olive av.
Hopkins George F, curios Hotel del Cor, res same.
Hornby Richard, milker Herman Toews, res same.
HOTEL DEL CORONADO, Morgan Ross mngr, head of Orange av.
Hotel del Coronado Annex, Adella av nr Ynez pl.
Hotel del Coronado Bath House, Miss Hattie Graham mngr, ss of Tent City.
Hotel Iturbide, Orange av bet 3d and 4th.
Houts Charles W, bldg contr ss 8th bet A and B avs, h 8th se cor B av.
Houts Jennie E, res 8th se cor B av.
Howard Lansing B, res es C av 1 S of 9th.
Howell Fannie M (wid Wm G), res 962 D av.
Hubble Louis, driver Coro Stables, res The Ivy.
Hudgins Amos E, lab, h F av nw cor 7th.
Hunter Henry, coachman C T Hinde, h ws B av 3 N of 10th.
Hunter Mrs Martha, cook C T Hinde, res ws B av 3 N of 10th.
Hutchings Mrs Anna E, dressmkr, h ns Isabella av 3 W of Orange av.
Hyatt Frank A, detective, h es Orange av bet 1st and 2d.

REED & WYMAN CO. TELS. HOME AND SUNSET 1497
Dealers in Builders' Hardware, Stoves and Ranges, Mechanics' Tools and Cutlery
751 FIFTH STREET, NEAR F SAN DIEGO, CALIFORNIA

San Diego Commercial College
Sefton Block, Fourth and C Sts. Day and Evening Classes

I

Ingelow Wm E, opr Postal Tel Cable Co Hotel del Cor.
Israel Bros (Henry C and Joseph P), painters ws Orange av 1 N of 3d.
Israel Henry C (Israel Bros), h ws Orange av 1 N of 3d.
Israel Joseph P (Israel Bros), h ws Orange av 1 N of 3d.
Israel Robert D, h J av ne cor 4th.
Ivy The, fur rms es Orange av 6 S of B av.

J

Jackson H Bert, clk P O, res D av nw cor 5th.
Jackson Wm M, carp, h D av nw cor 5th.
Japanese Tea Garden, North Boulevard and Olive av.
Jay Anna E, res ss 10th 2 E of E av.
Jenkins F S, bkkpr Hotel del Cor.
Jensen Lawrence, boat bldr, h ws I 1 S of 1st.
Jessop Alonzo D, clk, res 1st sw cor E av.
Jessop Armand, clk, res 1st sw cor E av.
Jessop James T, clk, res 1st sw cor E av.
Jessop Joseph, jeweler, h 1st sw cor E av.
Jessop Richard, clk, res 1st sw cor E av.
Jessop Violet, clk, res 1st sw cor E av.
Jessup Amos P, dairy Marguerita av nr 7th, h same.
Jessup Violet, student, res Marguerita av nr 7th.
Jewell Beatrice, dom N F Sargent.
Johnson Adolph, boatman Cor Boat House, res same.
Johnson George, coachman G E Babcock.
Johnson Peter L, pilot, h 12 G av.
Jones Clara V, res es A bet 7th and 8th.

K

Keating Wm, driver, h ns 7th bet J and K avs.
Kelly Mrs Mary, h ws I av bet 8th and 9th.
King Frank J, fireman, h D av 2 N of 5th.
King M, baker Hotel del Cor.

Pioneer Garbage Company
Skinner Bros.
Proprietors
Chimneys and Cess Pools Cleaned on Short Notice
OFFICE
2305 L St.
SAN DIEGO
Phones
MAIN 313
HOME 2505

PATENTS
Procured Everywhere
Patent and Trade-Mark Suits in all Courts
Townsend, Lyon Hackley & Knight
504-507 Merchants Trust Co. Bldg.
207 So. Broadway
LOS ANGELES CAL.

Southern California Music Co. 1050 FOURTH STREET
Telephones Sunset 337 Home 1337
Sole Agents for the **WONDERFUL PIANOLA**
C. H. RUNDEL, Manager

Hyatt Detective Agency Legitimate Detective Work
CAREFULLY AND PROMPTLY ATTENDED TO
FRANK A. HYATT, General Manager ROOM 28, LAWYERS BLOCK

Telephone Main 2272
The San Diego Hydraulic Stone Co.
All kinds of Concrete Work
Manufacturers of Concrete Blocks for Building Purposes
N and Eleventh Streets

Kirby Mary (wid Lewis R), h ws Adella av nr 9th.
Kirkland Wm B, gardener H P Stephens.
Kneedler Maj Wm L, surgeon U S A, h Adella av sw cor 10th.
Koeppen Frederick W, h F av sw cor 8th.
Koopman Sven, purser Cor Ferry, h F av ne cor 3d.
Koopmans Nianka, dom H F Stocking.
Krouse Christian M, carp, h rear es B av 3 S of 10th.
Kuemmel Paul, tinner, h es C av 1 S of 3d.

L

Lacey David S, pharmacist, h Adella av se cor Maria.
Lamar J Lewis, driver, h Orange av nw cor 2d.
Lancaster Barbara M (wid John), res es E av nr 9th.
Laughlin J, waiter Hotel del Cor.

ENTIRELY NEW LINES OF
Gas and Electric Fixtures
and up to date ELECTRICAL SUPPLIES. Positively the largest stock in the city. You know where, the oldest established place,
F. S. HARTWELL, 943 Sixth, San Diego

Lauruschkat Henrietta H (wid David), h es F av 2 N of 7th.
Lauruschkat Herman, elec, res es F av 2 N of 7th.
Lauruschkat Lillie, student, res es F av 2 N of 7th.
La Velle Annie, waiter Hotel del Cor.
Laycock Annie E (wid Nelson), h es A av bet 7th and 8th.
Levi Adolph, propr Cor Livery Stables, res San Diego.
Lillian The, es Orange av 3 S of B av.
Lindermood George, condr, res E av sw cor 2d.
Lloyd Frank A, h B av nw cor 8th.
Leffert Henry A, eng, h ws Orange av 3 N of 8th.
Lohr H, asst storekpr Hotel del Cor.
Loorus B, fireman Hotel del Cor.
Lorini Raphael, phys Hotel del Cor, res same.

Telephone Main 569
Simpson-Pirnie Granite Co.
821 D Street
MONUMENTS
Silver Medal at St. Louis for best granite on Pacific Coast

Call at the **Elite Studio** Fifth and F Streets and see our Photo Etchings, the very latest in Photography
Miss E. M. Richardson **San Diego, Cal.**

Gwyn & Lancaster
1313 D STREET

Agents for AMERICAN SURETY CO.
COURT, CONTRACT AND OFFICIAL BONDS MADE
PHONE SUNSET MAIN 687

Lovick Robert V, photogr Hotel del Cor, res Pasadena.
Lowe Caroline (wid John), dom C T Hinde.
Lyons Benjamin H, motorman, h 1 C av.

Mc

McCauley Bertha, waiter Hotel del Cor.
McConnell Wm G, foreman, h 8th se cor D av.
McDougal Wm C, foreman Cor Stables, h 7th and F av.
McDowell Noah V, palmist, res Boulevard nr ft of 10th.
McGovern Mrs Janet B, writer, res D ne cor 8th.
McGraw Frank, mach Cor mach shop, h ws D av 2 N of 2d.
McGuire George T, musician Hotel del Cor.
McIntosh Abbie, waiter Hotel del Cor.
McKewe Grace, maid Hotel del Cor.
McKenna Peter, coachman G E Babcock.
McKenzie Archibald, night watchman, h 16 1st.
McKenzie Frank, blksmith Cor mach shop, res San Diego.
McNevin Marietta, opr, res K av se cor 5th.
McNevin Wm, h K av se cor 5th.
McVey John, lab, h es G av bet 9th and 10th.

M

Madden Nellie (wid Mark), fur rms ws Orange av 3 E of 2d.
Mainrod A, cook Hotel del Cor.
Malmgren George O, rancher, h ws E av 1 N of 4th.
Maloney Elizabeth, dom G E Babcock.
Maney Theresa, waiter Hotel del Cor.
Mansfield James H, h es Orange av bet 5th and 6th.
Manwaring Wm H, eng, h D av se cor 5th.
Markham Cornelia H (wid Theodore), h E av sw cor 2d.
Marshall Richmond C, laundry es C av 2 N of 9th, h same.

San Diego Boat House
KINDER & NICOL
Proprietors
Launches, Sailboats and Rowboats to Let by the Hour or day. Boats moored and Repaired a Specialty
Boats Day or Night
Tels. Main 1897
Home 2592
P. C. S. S. WHARF
FOOT OF FIFTH STREET

Ernest Levan Owen
Pianist Teacher Accompanist
STUDIO
1557 2nd St.
Sunset Phone, Main 285

NASON & OESTING
General Insurance Agents :: Surety Bonds
Granger Block, Under Merchants National Bank
SAN DIEGO, CAL.

CHICKERING BROTHERS PIANOS are the only ones made by the Chickering family. Ask for Chickering information. We have exclusive agency.
THEARLE & CO.
1025-1031 FIFTH STREET

LAUNDRY METHODS, that are Hygienic, Sanitary and Odorless; which Purifies and Disenfects Your Fabrics are used at the
Sanitary Laundry Co.
12th and K Sts.
Phones: MAIN 254
HOME 1254

SWAN'S ADDITION TO SAN DIEGO CALIFORNIA
Extending from 42d to 47th Streets
Sunny Southern California Cottages and Homes
E. J. SWAN
918 Fifth St.
San Diego. Cal.
Terms Easy and to suit all

Marston T A, printer Hotel del Cor.
Marvin Frank, gardener W G Scott, h Orange se cor 3d.
Massis M, furniture man Hotel del Cor.
Mathewson Arthur A, student, res Orange av nw cor 2d.
MATHEWSON JOHNSON A, staple and fancy groceries Orange av nw cor 2d, Tel 71 Blue, and es Orange 2 S of 10th, Tel 75 Blue.
Mathewson Maude A, res Orange av nw cor 2d.
Maurer A, oysterman Hotel del Cor.
Maury Justin, cook Hotel del Cor.
Mayhew Wm, h 832 Orange av.
Meehan Ella, printer Hotel del Cor.
Mellon Mrs Grace, clk G F Hopkins, res ws I av nr 9th.
Mellon John A, h ws I av bet 9th and 10th.
Mesa Martin, pipe fitter Cor Water Co, h Pomona av se cor 4th.
Mesterman J, caretaker Hotel del Cor.
Methodist Episcopal Church, 7th ne cor E av.
Meyer Adele, prin Coronado School, res ss 10th ft D av.
Meyer Emma (wid Charles F), h ss 10th ft D av.
Meyers Edith, waiter Hotel del Cor.
Migrana Felicita, housekpr Rev P M Bannon.
Miller Charles, porter Hotel del Cor.
Mitchner Bertha, waiter Hotel del Cor.
Moore Wm H, mngr real est dept Cor Beach Co, res San Diego.
Mungen Effie, stenogr Hotel del Cor.
Murillo Vallayo, lab, h es C av 3 S of 3d.
Murphy John, molder, res ws Orange av 3 E of 2d.
Myers Frank, barber, h es C av 2 S of 2d.

N

Nacker Jennie, res es F av 2 S of 7th.
Nadeau The, Lizzie O'Leary matron, Ynez pl cor B av.
Neberall Guy, bell boy Hotel del Cor.

SCHNELL'S SANITARY DAIRY Tels. Home 3054 Sunset Main 654
Producers and Retailers of Sanitary MILK, CREAM, BUTTER and EGGS
Oscar F. Schnell, City Manager; Henry F. Schnell, Ranch and Dairy Manager
Ranch and dairy, NESTOR Phone Suburban 128
Office and Milk Depot. 1261 Fifth Street San Diego. California

I. X. L. Laundry
Phones, Home 1526
Main 526
PROMPT. RELIABLE AND SATISFACTION GUARANTEED
CORNER TENTH AND I STREETS

New Frances, maid Hotel del Cor.
Newlander John, pin boy Hotel del Cor.
Newlin Usher F, chief clk Hotel del Cor, h Flora av nr Star Park.
Neyenesch Wm B, printer Hotel del Cor, h G av nw cor 6th.
Nichols Clarence E, milker Herman Toews.
Nichols Harry W, mining engr, h 8th nw cor Adella av.
Nichols James N, carp, h es E av nr 9th.
Nicholson Wm H, City Recorder, h 1st sw cor I av.
Nina B, butcher Hotel del Cor.
Nosler J R, porter Hotel del Cor.

O

O'Conor J, poultryman Hotel del Cor.
O'HARA MARY E (J H Hartupee & Co), res 937 E av.
Ohlmeyer Henry, leader orchestra Hotel del Cor.
Olcott Nellie, maid Hotel del Cor.
O'Leary Lizzie, matron Hotel del Cor.
Olvera Carlos, h B av sw cor 9th.
Orange Avenue Hotel, Mrs Ida Coulter propr, Orange av ne cor 3d.
Orr Fred, waiter Hotel del Cor.
Osborne Blackwell G, rest es Orange av 3 S of B av, h same.
Otto Percy L (Fitch & Otto), h 6th cor Pomona av.
OWEN MUSIC STUDIOS (Ernest L Owen, Norma V Owen), elementary and advanced piano instruction a specialty, 1557 2d, San Diego, Sunset phone Main 285. (See right side lines and adv Classified Teachers—Music.)

P

Parch Emil C, h ws F bet 9th and 10th.
Patterson Charles, elevator boy Hotel del Cor.
Pavilion Theatre, Coronado Tent City.
Peabody Jessie, waiter Hotel del Cor.
Pedlar Samuel, pipe fitter, h ft of Marguerita av.
Pedlar Wm, res ft of Marguerita av.

Phone Main 668
Home Phone 1668
If it is made of TIN, COPPER OR SHEET IRON
Welte Toms & Blair
Can make it
John W. Welte
Manager
Hot air heating and ventilating a specialty. Water tanks, wagon tanks. Hotel and Restaurant work. Cornice and roofing. Kinneas's patent steel ceiling, metal tiling, etc.
Repairing promptly attended to
444 Sixth Street
441 Fifth Street
San Diego, Cal.

D. S. GRISWOLD & CO.
ELECTROTYPERS
239 WINSTON ST.
Los Angeles, Cal.

PALACE CROCKERY STORE
ALFRED STAHEL & SON
916 FIFTH STREET PHONES: HOME 1547. SUNSET 547

1324 D St.
Sunset 740
Home 2040

E. J. SWAYNE & CO.
Real Estate in All Branches
Care of Property for Non-Residents

LOANS
INSURANCE
CONVEYANCING

Petersen Henry, storekpr Hotel del Cor, h es F av 2 S of 7th.
Phinney Annie, waiter Hotel del Cor.
Phinney W, waiter Hotel del Cor.
Picchi Joseph, cook Hotel del Cor, h es Orange av 4 S of B av.
Pinto Joseph, washer Hotel del Cor laundry.
Piper Kitty, ironer Hotel del Cor laundry.
Piper Mary, ironer Hotel del Cor laundry.
Pitcher E Reese, clk Hotel del Cor.
Post Office, Miss O T Ball asst postmistress, ss Orange av E of Park pl.
Postal Telegraph Cable Co, Hotel del Cor.
Powers Anna (wid Edward S), h es Orange av 8 S of B av.
Powers Edward S, clk J J Powers, res es Orange av 8 S of B av.
Powers John J, cigars es Orange av 8 S of B av, res same.
Primary School and Kindergarten, E av cor 7th.
Pringle Mary H, h es G av 2 N of 4th.
Pruyn Lewis M, watchman Hotel del Cor, h E av se cor 7th.
Pruyn Lulu M, student, res E av se cor 7th.
Purcell Kate (wid Michael J), h H av ne cor 8th.
Purcell Patrick, h ws H av bet 8th and 9th.
Purcell Thomas, res H av ne cor 8th.

Q

Quinlan Michael, tmstr, h es D av bet 1st and 2d.

R

Rae John, lab, h es F av 1 S of 3d.
Randolph Mary A (wid Amos W), h ss Isabella av nr Orange av.
Ranker Jacob, tmstr Hotel del Cor.
Ray Charles A, res 937 E av.
Ray John W, boiler washer, h 924 H av.
Redetzke Wm E, plumber Cor Water Co, res Orange Avenue Hotel.

Frye, Garrett & Smith
PRINTERS
1031 SIXTH ST.
BOTH PHONES

Jersey Milk Co.
H. L. WESTON
Proprietor
Best Butter Cream and Milk
2345 H ST.
PHONES
HOME 2034
MAIN 834

C. A. SHEPPARD
SHEPPARD CYCLE CO.
958-960 SIXTH ST.
Successor To
PHONE MAIN 613
THE BEST BICYCLE
THE DAYTON

F. W. BRADLEY Family Trade a Specialty
Tels: HOME 1157, MAIN 157
WHOLESALE AND RETAIL WINES AND LIQUORS
Sole owner of the Celebrated Bradley Spring 1058-1062 FOURTH ST., cor. C

Reed John B, h ss 10th 2 E of E av.
Reid John, washer Hotel del Cor.
Reinwand James H, tmstr, res 8th se cor D av.
Reynolds Albert S, mach, h ws G av 1 N of 8th.
Reynolds Mrs Fanny, ironer Hotel del Cor.
Reynolds Nannie E (wid Hiram S), h ws C av 2 N of 10th.
Reynolds Raymond R, res ws C av 2 N of 10th.
Rhodes Herbert C, auto opr, h ss 10th nr D av.
Rice Edith H, steward Golf Club Hotel del Cor.
Rich Mabel, waiter Hotel del Cor.
Richards Bartlett, stockman, h Boulevard 2 E of Loma av.
Richards Harriet B J (wid J De Forest), res Boulevard 2 E of Loma av.
Rudel Peter, gardener, h Isabella av nr North Boulevard.
Rivola F, pot washer Hotel del Cor.
Robbins Mrs Elizabeth, h I av sw cor 4th.
Robert Henry, milker Herman Toews.
Roberts Hugh, clk J A Mathewson, res San Diego.
Robertson George H, mach Cor mach shop, res San Diego.
Robinson Mrs Martha I, correspondent Hotel del Cor.
Rock Mrs Nellie, dom John Hammant.
Rogers Albert, h cor Miguel and Pomona avs.
Roitsch Herman C, carp Hotel del Cor, res J av nw cor 3d.
Roitsch Wm, carp Hotel del Cor, h J av nw cor 3d.
Romm Wm, h 14 G av.
Roper Ella C (wid Wm H), res ns Flora av nr Isabella av.
Roper Florence M, res ns Flora av nr Isabella av.
Roper Frank H, res ns Flora av nr Isabella av.
Ross Morgan, mngr Hotel del Cor.
Rowe Adele (wid Charles L), dressmkr, h F av sw cor 10th.

S

St Jaques Clotilde, maid Hotel del Cor.

A. J. Bradley
Claude Woolman
Bradley & Woolman
Funeral Directors
Lady Assistant
PHONES
Sunset Main 55
Home 2255
7th cor C;
P. O. Box 702
SAN DIEGO
CAL.

TELEPHONE
RED 2831
FOR THE
Best Milk and Cream
ALLEN'S DAIRY
ALLEN & SON
Proprietors
Family Trade a Specialty
Dairy at Mission Valley, San Diego
Address
P. O. Box 650

C. H. BALDWIN REAL ESTATE, SURETY BONDS, INVESTMENTS
FIRE, ACCIDENT, LIABILITY AND PLATE GLASS INSURANCE
911 FIFTH STREET PHONES: HOME 1167; SUNSET 1447 SAN DIEGO, CAL.

Abstract Title & Trust Co. Of San Diego

Office: Title Bldg., 841 Fifth Street Tels: Sunset Main 302; Home 2051 to 2057

Pioneer Artificial Stone Works

J. P. CHRISTENSEN Propr.

Plain and Ornamental Concrete and Cement Work

739 SEVENTH

P. O. BOX 831

City Carpenter Shop

ARTHUR ASAY Proprietor

CONTRACTOR AND **General Jobber**

SCREENS STORE AND OFFICE FIXTURES

1549 I STREET

TEL. MAIN 352

Sabanes Amelia, dom W E Webb.
Sadler May, waiter Hotel del Cor.
Sanborn J E, bell boy Hotel del Cor.
Sargent Nicholas F, h 8th se cor A av.
Saunders Anna, cook H P Stephens.
Saxton Wm R, foreman, h es E av 2 S of 7th.
Schieder John, fur rms es Orange av 6 S of B av.
Schupbach E, chef Hotel del Cor.
Schupbach Fred, cook Hotel del Cor.
Scott Walter G, propr Coronado Nursery, h D av nw cor 3d.
Seaberg Charles A, h F av se cor 2d.
Seebold James G, musician Hotel del Cor.
Shaw Alexander B, elec, h es Orange av 2 N of 10th.
Shaw Allen, carp, h es I av 1 N of 5th.
Shaw Earl G, clk J A Mathewson, res The Ivy.
Sheehan Joanna, tailor, h es Orange av 3 N of Adella av.
Sheppard Henry B, h cor Ynez pl and Adella av.
Sheriff John A, h ws C av 1 N of 8th.
Shields John E, laundry foreman Hotel del Cor, h es E av nr 8th.
Shope Robert, laundryman Hotel del Cor.
Simpson Arthur, h 1st sw cor K av.
Simpson Arthur jr, student, res 1st sw cor K av.
Slemmons John O, trav agt, h es C av bet 6th and 7th.
Smith Charles F, blksmith, h es A av 1 S of 8th.
Smith Wm, lab, res ws Orange av 3 E of 2d.
Snyder Frank R, h C av sw cor 8th.
Sonnenschmidt Bertha, res ns Isabella av 3 W of Orange av.
Sonnenschmidt Katharine (wid Franz), res ns Isabella av 3 W of Orange av.
Spalding Rev Charles E, pastor Christ Protestant Episcopal Church, h es C av 3 N of 10th.
Stanton Joseph H, clk J A Mathewson, h 10 Encino Row.
Stephens Hanson P, h 7th se cor A av.
Stocking Henry F, City Treasurer and real est Orange av sw cor Loma av, h 1004 Orange av.

DAVIS & ANDERSON

SUNSET PHONE MAIN 139
HOME PHONE 1139

UNDERTAKERS, EMBALMERS AND FUNERAL DIRECTORS

1219 PLAZA LADY ATTENDANT SAN DIEGO, CAL.

STAR CYCLE WORKS All Work Promptly Done and Guaranteed
BICYCLES, AUTOMOBILES, AND SUPPLIES. VULCANIZING A SPECIALTY
GEO. C. DeWITT. Prop. **1624 H. St.** **Phone Home 1674**

Strike Lydia, dom F H C Furnald.
Strumm Andrew, plumber, h es G av 1 N of 4th.
Strumm Frederick, deckhand, h F av ne cor 4th.
Surr Joseph, h Isabella av sw cor Orange av.
Swain Morris L, res C av ne cor 3d.
Swain Samuel P, h C av ne cor 3d.
Swarts J J, carp, h ft of Marguerita av.
Syms Anna W (wid Parker), h ws Loma av nr Boulevard.

T

Tanherdt A L, bartndr Hotel del Cor.
Taylor Kate F (wid Henry), h Alameda av ne cor G av.
Taylor Wm, fireman, res es D av bet 1st and 2d.
Tea Gardens, North Boulevard and Oliver av.
Templeton Walter J, fireman, h ss 9th bet I and J avs.
Tent City, see Coronado Tent City.
Terrano Frank, butcher Hotel del Cor.
Test John C, clk Hotel del Cor.
Thomas Alice, maid Hotel del Cor.
Thompson Abraham G, lab, h ws F av bet 2d and 3d.
Thompson Gustavius A, livery ws C av 3 S of 8th, h same.
Thompson Marietta (wid Albert), res 1006 G av.
Thomson Adele, cashr Hotel del Cor, res ss Loma av 2 W of Orange av.
Thomson Amelia D (wid Ira S), h ss Loma av 2 W of Orange av.
Thomson Estelle, res ss Loma av 2 W of Orange av.
Thorp Pauline R (wid J L), res ws I av bet 9th and 10th.
Tobin Joseph, watchman Hotel del Cor.
Toews Herman, dairy 9th cor J av, h same.
Toews Max J, driver Herman Toews, res 9th cor J av.
Tyson Charles H, printer, res ns Flora av nr Star Park.
Tyson Elvene C, res ns Flora av nr Star Park.
Tyson James P, watchman, h ns Flora av nr Star Park.

John Engebretsen
General CONTRACTOR
Street Paving Grading AND **Excavating**
CEMENT WORK A SPECIALTY
Tel. Home 3051
OFFICE ROOMS 5 AND 6
614 Fifth St.
Between G and H

CORONA SPRINGS
THE WORLDS BEST LITHIA WATER
THE PEER OF ALL TABLE AND HEALTH GIVING WATERS
DRINK IT AND NO OTHER
Office, 654 Fifth St. Phones: Sunset Main 513, Home 1512
BOTTLING WORKS 562, 564 Fourth st.

D. S. LACEY **PURE DRUGS**
Prompt and Accurate Service
PRESCRIPTION PHARMACY **Tel. 466** **951 Sixth St.**

BOYD, BANGS DRUG CO.
SEFTON BLOCK, COR. FIFTH AND C STS.
Home Phones 2404 and 2405 Sunset Main 335

Crescent Aerated and Distilled Water Company
Latest methods of distillation and aeration of water.
Watch for the Yellow Label, accept no other
Corner 8th & M
TELS. HOME 2318
SUNSET MAIN 251
SAN DIEGO CAL.

GENERAL CONTRACTOR AND BUILDER
J. T. Corcoran
3573 FIFTH ST.
Homes Built to Suit Purchaser
Terms to Suit
SEE ME

Tyson Jane (wid John), res ns Flora av nr Isabella av.
Tyson Milton C, foreman, h ns Flora av nr Isabella av.

V

Valentine Donald G, student, res es A av 2 S of 8th.
Valentine Henry T, clk J A Mathewson, h ws E av bet 5th and 6th.
Valentine Mary G (wid Walter D), h es A av 2 S of 8th.
Van Wye George, carp, h ss 9th bet E and F avs.
Van Wye Hal, lab, res ss 9th bet E and F avs.



W

Waller James W, chief Cor Volunteer Fire Dept, h Orange av bet 7th and 8th.
Walters Wm, coachman G E Babcock.
Warner B M, h Olive av sw cor 8th.
Watacabe J, porter Hotel del Cor.
Waters Robert, carp Cor Beach Co, res North Island, Coronado.
Webb Wm E, iron mines, h es C av 1 S of 9th.
Webster David, h 7 Tolita av.
Wechob Carl B, emp Hotel del Cor, h rear of P O.
Weir Wm L, cook Hotel del Cor.

Fintzelberg & Steinmetz
REAL ESTATE, INSURANCE AND LOANS
759 Sixth Street, Express Block
Sunset Main 829 Home 1329

GWYN & LANCASTER
Fire Insurance. 1313 D St. Phone Main 687

Connecticut of Hartford
Royal Exchange of London
Atlas of London
Austrian Phoenix
Milwaukee Mechanics Ins. Co.
Spring Garden Ins. Co., Phila. Penn.

Wells Fargo & Co Express, Hotel del Cor.
Wells Jennie E, res 9 C av.
Wells Raymond H, fireman, res 9 C av.
Wells Wm H, steam fitter, h 9 C av.
Western Union Tel Co, Hotel del Cor.
Wheaton John A, purser Coronado Ferry, res C av sw cor 7th.
Wilkinson F Valle, chainman Coronado Beach Co, res Orange av bet 1st and 2d.
Williams Mrs Ella M, asst M E Cutler, res San Diego.
Williams Mrs Margaret M, notions ws Orange av 1 N of P O, res same.
Williams Mary D (wid Horace), h 2d se cor K av.
Williams Worthing H, elec, h ws Orange av 1 N of P O.
Wilson Dennis, chauffeur C T Hinde.
Wilson Rose M, clk, res rear ws Ynez pl 2 N of Adella av.
Wines John W, h E av sw cor 3d.
Wirth Henry, gardener, res es C av 1 S of 3d.
Worth Edward D, elec, h Boulevard nr ft of 10th.
Worth Jehoiada H, janitor, h 635 I av.
Worth Margaret, student, res 635 I av.

Y

Yenawine George L, blksmith Cor mach shop, h 21 4th.
Yenawine M Hern, eng, h ws D av 1 S of 1st.

GUSTAF A. ERGO
Tailor
SUITS MADE TO ORDER
All Work Warranted
1114 Fourth St.
Tel. Home 3065
SAN DIEGO CAL.

THOMAS SMALLCOMB
You are Invited to Investigate
MY BARGAINS IN
REAL ESTATE
206 Granger Bldg.
PHONE HOME 2214
SAN DIEGO

NASON & OESTING
General Insurance Agents :: Surety Bonds
Granger Block, Under Merchants National Bank SAN DIEGO, CAL.

REAL ESTATE **Conard, Henking & Osborn** 926 SIXTH STREET

Gen'l Agency Penn Mutual Life Ins. Co. Preferred Accident Insurance.

JAMES A. HARRIS

BOOKBINDER
BLANK BOOK MANUFACTURER

1034 Third St.

PHONE HOME 1609

SAN DIEGO CAL.

R. Dick Real Estate

Bargains in Lots Blocks and Homes City and Country

Homes built to suit purchaser

See me at Rooms 3 & 4 EXPRESS BLOCK

Home Phone 1496

S. E. Corner SIXTH and F

Escondido City Directory

1905

CITY OFFICERS.

City Recorder—Henry Welty.
City Clerk—J. W. Jobes.
City Marshal and Tax Collector—W. O. Brubaker.
City Treasurer—Suel A. Reed.
Board of Trustees—Sig Steiner, Pres.; Frank H. Chapin, Edgar B. Buell, Roscoe C. Miller, Wm. A. Sickler.

SCHOOLS.

Escondido High School.
Lime Street School.

A

Abel Oliver, rancher.
Abel Ulysses G, carp.
Abell Albert J, clk Steiner & Co.
Abram Mrs Eliza, winery.
Adkins Oscar S, drayman.
ADVOCATE THE (Weekly) Alvin D Dunn propr, George E Dunn, local editor.
Agley James.
Agley Romanzon.
Akles Willis.
Alden Mrs C H.
Alexander Charles, clk Stevenson Bros.
Alexander Oliver H, clk Stevenson Bros.
Allaway & Layton Co, Lorenzo Slocum mngr, butter and eggs.
Alto Frank.
Alumbaugh Archur, mach E M Churchill & Co.
Alumbaugh Wm, fireman Santa Fe Ry.
Alvarado Antonio, lab.
Anderson Albert, lab.
Anderson Charles A, student.
Anderson Etta J.
Anderson Julius H, cashr Bank of Escondido.
Andrade Louis, lab.
Andrews George.
Andrus Owen M.
Arbisco Francisco, rancher.
Armstrong Charles E, rancher.
Arnold Mrs N J.
Ashleigh Clarence, tel opr W U Tel Co.
Asmus Aguste R, rancher.
Asmus George R, rancher.
Avenue House, Lester R Tilghman propr.
Axe Frederick, carp.

B

Bailey Mrs E E.
Bailey Richard H, rancher.
Bailey Willis D, rancher.
Baines John M, rancher.
Baines Robert T, rancher.
Baird Charles V, carp.
Baird Frank J, rancher.
Baird Fred D, clk Steiner & Co.
Baird Sarah E (wid Thomas).
Baker Wm H, mach E M Churchill & Co.
Balden E W, rancher.

FOLSOM BROS. COMPANY BUILDING DEPARTMENT

Manufacturers, Alabastine Stone and all kinds of Cement Work See Folsom Bros. Co. Real Estate

Phones: Home 1571 and 1572; Main 1771 1015 FIFTH STREET

I. X. L. Laundry
Phones, Home 1526
Main 526
PROMPT. RELIABLE AND SATISFACTION GUARANTEED
CORNER TENTH AND I STREETS

Baldridge Charles W, clk W H Baldridge.
Baldridge Mrs Fannie, trustee Public Library.
Baldridge J Leland, clk W H Baldridge.
Baldridge Wm H, drugs.
Ballough O W, rancher.
Bancroft R W, rancher.
Bancroft S T, rancher.
Bank of Escondido, Alvin W Wohlford pres, Wm L Ramey vice pres, Julius H Anderson cashr.
Baptist Church, Rev Thomas M Richman pastor.
Barnes Harvey S, rancher.
Barrett Charles O, tmstr.
Bassett L S (John C Marikle & Co).
Beaton Jessie, bkkpr Steiner & Co.
Beaton Wm, rancher.
Beckler Mrs Wm.
Belshe W P.
Bettens Philip A, farmer.
Beven Albert, rancher.
Bevington Perry M, driver San Diego and Escondido Stage Co.
Bevington Royal P, rancher.
Bevington Wm P, veterinary surgeon.
Black J M, piano tuner.
Black S H, rancher.
Blackall Charles, rancher.
Blake Wm R, cigars and tobacco.
Blethen Fred, miner.
Blodgett Charles, rancher.
Blodgett Cyrus, rancher.
Blum Fred, rancher.
Boden Wm, rancher.
Boosey Mrs Henrietta.
Bostwick A E, mnfr peanut butter.
Bostwick Emma L, tchr.
Bostwick Mabel E, tchr Seventh Day Adventist Church and School.
Boudinot Frank E, clk Escondido Rochdale Co.
Bowen E E, rancher.
Bowen Henry O, rancher.
Bowman Simon P.
Boyle Charles E, rancher.
Boyle Lewis V, rancher.
Boyle Owen, janitor High School.

BRADBURY WM N real est and insurance. (See adv.)

W. N. BRADBURY
The Real Estate Man
OF ESCONDIDO
South Side Grand Ave.

Brady Birdie D, waiter Mrs M C Brady.
Brady Frederick, rancher.
Brady Mrs Minnie C, rest.
Brady Stella B, waiter Mrs M C Brady.
Breedlove D M, school trustee.
Brier Hubert D, rancher.
Briley Lee, rancher.
Briley Philip, rancher.
Brown Charles D, rancher.
Brown Esther M.
Brown Richard W.
Brown Sarah D, sec Woman's Relief Corps No 53.
Brubaker Wm O, city marshal and plumber.
Buckley John, farmer.
Buckley Johnson, rancher.
Buell Edgar B, dentist.
Buell Edgar B (Buell & Hansen).
Buell Wm.
Buell & Hansen (Edgar B Buell, N Frederick Hansen), lessees Escondido Times.

BUMGARNER G M, physician and surgeon.

Burson Mrs E S, rancher.
Burton Frank N, miner.
Bush Amandus L, tinner E M Churchill & Co.
Butler John A.
Butler Wm N, barber.
Butterfield Abner L.

Hygienic Distilled Water
AND
CARBONATED BEVERAGES
—
EXCELSIOR BOTTLING WORKS
557 4th St
PHONES
MAIN 164
HOME 1164

H. J. Threlkeld
GENERAL AUCTIONEER
All kinds of
Furniture
Made to order and repaired
Second Hand Furniture
Bought, sold and exchanged
Portable Houses a Specialty
441-443 6th St.
San Diego, Cal.
Phone Main 2343

J. FRANK OVER
Both Phones 1326
Office, 834 Sixth St.
HOLLOW CONCRETE BUILDING BLOCKS FOR BUILDING FOUNDATIONS. PARTITIONS. RETAINING WALLS. ETC.

1324 D St.
Sunset 740
Home 2040

E. J. SWAYNE & CO.
Real Estate in All Branches
Care of Property for Non-Residents

LOANS
INSURANCE
CONVEYANCING

C

Calloway Charles, rancher.
Calloway Charles jr, clk Stevenson Bros.
Campbell Alfred G, blksmith.
Campbell Mrs Violette S.
Carmichael Mrs Ada.
Carmichael Charles, genl mdse.
Carpenter H M, rancher.
Carpenter Nelson, student.
Carpenter W W jr, agt Santa Fe Ry.
Carroll James B, rancher.
Carroll Thomas, rancher.
Carver Alice.
Carver H B.
Carver Mrs M A.
Casanova Frank, lab.
Case Hobert H, rancher.
Cassou Louis, butcher Peter Cassou.
Cassou Mathew, mngr Peter Cassou.
Cassou Peter, meats.
Chapin Frank H, clk.
Chapin Rufus H.
Chapman E J, rancher.
Charle E L, blksmith.
Christensen Andrew, lab.
Christensen Ellen (wid John).
Churchill Charles B.
Churchill Edward M (E M Churchill & Co).
Churchill E M & Co (Edward M Churchill James E Thomas), hardware.
CITY MEAT MARKET, C Fred Staggs propr, meats, fish and everything good to eat.
Clark Dewey, rancher.
CLARK JOHN M, furniture, carpets, wall paper and picture frames.
Clark M C.
Clark Wm E, rancher.
Clark Wm L, supt Cleveland-Pittsburg Mining Co.
Cleave Ada, tchr Lime St School.
Cleave Charles, rancher.
Cleave Irving, rancher.
Cleave Jean, rancher.
Cleaveland-Pittsburg Mining Co, Wm Z McDonald mngr.
Close James H, rancher.
Close J S.
Cobleigh Charles M, rancher.
Cochems Edward, rancher.
Cochran Charles, rancher.
Cochran G D, rancher.
Cochran Mantie, tchr Hidden Dale School.
Collins John W, rancher.
Comer Horace, rancher.
Comstock Ellen.
Congregational Church, Rev John Goddell, pastor.
Conner Mayrent, trav agt.
Conner Robert B, blksmith.
Connors George A, School trustee.
Connors James W, School trustee.
Cooper Claude H, butcher Peter Cassou.
Cooper C H, rancher.
Cooper Henry W, rancher.
Cota Jose D, lab.
Cota Victor, lab.
Cotten James, rancher.
Coulter Hugh, rancher.
Court Escondido No 3997 Foresters, meets 1st and 3d Tuesdays of each month I O O F Hall, B C Wright sec.
Covell Mrs Mary C, propr Indiana Cottage, fur rms.
Covell Millard F, lab.
Covell M L, carrier Rural Free Delivery.
Covell Wm A, lab.
Coyle Andrew W, rancher.
Coyle L W, rancher.
Crandall H J, rancher.
Crise Bruce L (Crise & Crise)
Crise David (Crise & Crise).
Crise D Roy, miner.
Crise Harry N, student.
CRISE & CRISE (David and Bruce L), physicians and surgeons.
Culp George M, carp.
Culp Luther M, carp.
Cutler Edward.
Cutler Kendrick, shoemaker.

Johnson & Connell

Funeral Directors

Seventh and D Streets

Telephones
Sunset Main 158
Home 1158

TELEPHONE
MAIN 1558

Hoar & Wheeler

GENERAL CONTRACTORS AND BUILDERS

Estimates Furnished

340 Kearney Ave.
AND
231 National Ave.



Typewriter Exchange

Machines, Bought, Sold, Rented and Repaired. Desks and Supplies for all Machines. LORING & CO.. (Inc.) 262 5th St. and 1327 F St.



F. W. BRADLEY Family Trade a Specialty
Tels: HOME 1157, MAIN 157
WHOLESALE AND RETAIL WINES AND LIQUORS
Sole owner of the Celebrated Bradley Spring 1058-1062 FOURTH ST., cor. C

D

Daley James, rancher.
Daley Philip H.
Daley Robert, rancher.
Dart John N, rancher.
Davidson B A, lab.
Davies John D, rancher.
Davis Mrs F E.
Davis John A, rancher.
Davis Warren L, rancher.
Dean Wm J, clk Stevenson Bros.
Denneg Clarence P, clk Stevenson Bros.
Dickson Crowie C.
Dickson George.
Dickson John C, rancher .
Dickson Marie.
Dixon Benjamin F, nursery.
Dixon Charles.
Donley George W, real est.
Escondido Bldg & Loan Assn.
Escondido Citrus Fruit Co, Alvin W Wohlford mgr.
Escondido Creamery, A E Watrous mgr.
Escondido High School.
Escondido Land and Town Co, D F Garrettson pres, Samuel W Kroff sec, Dell Hale mgr.
Escondido Lodge No 344 I O O F, meets every Monday evening. Andrew Christensen sec.
ESCONDIDO LUMBER, HAY AND GRAIN CO, W L Ramey pres, G V Thomas mgr.
Esconddo Mercantile Co, Wm H Vanasen mgr.
Escondido Mutual Water Co, Wm H Baldridge pres.

General Contractor AND Builder
M. Trepte
534 Sixth St.
Tel. MAIN 787
Screens, Store and Office Fixtures. Job Work.

STRAIGHTFORWARD methods of doing electrical work have laid the foundations of our success in making the "SOUTHERN ELECTRICAL CO" stand for all that is best in our line. 815-817 FIFTH
HOME 1277 SUNSET MAIN 277

Doty Alice, music tchr.
DRAPER JOHN D, livery stable.
Drake R C, rancher.
DUNN ALVIN T, propr The Advocate.
Dunn Edward, rancher.
DUNN GEORGE E, local editor The Advocate.
Durant Edward, lab.
Dyer Leslie L, rancher.
Dyer Wm H, rancher.

E

Earle Frederick.
Earle M V (wid Frederick B).
Eddy David M, rancher.
Eddy George G, rancher.
Einer Frederick A, rancher.
Eldridge Lucy (wid Samuel), clk Stevenson Bros.
Embree David B, rancher.
Erickson Andrew G.
Escondido Band, John C Marikle, leader.
Escondido Orange and Lemon Assn, Wm L Ramey sec.
Escondido Public Library, Edwin F Ward librarian, trustees W H Francis, Mrs Fannie Baldridge, Henry Milton, Miss Fannie Pease, Lloyd Stevenson.
Escondido Rochdale Co, Arthur Jones mgr.
Escondido Roller Mills, Escondido Lbr Hay and Grain Co proprs.
Escondido Savings Bank, Alvin W Wohlford pres, Edgar E Turrentine cashr.
Escondido Times (weekly), Buell & Hansen lessees.
Escondido Woman's Relief Corps No 53, meets every 2d and 4th Friday of each month, Sarah D Brown sec.
Escher Leo, barber.
Estey Charles L.
Eyster Cyrus.

Tel: Home 2350
Sunset Main 350
FOR THE
Yacht Dolphin
¶ For
¶ Pleasure
¶ and
¶ Fishing
¶ Trips
THE STAR BOAT HOUSE
Formerly the H Street Wharf
Foot of H St.

NAPOLEON J. ROY
FINE TAILORING
PHONE HOME 1182 942 FIFTH STREET

Kessler Machine & Supply Company
First-Class Machine Work, Automobile Repairing Phones: Main 2015, Home 2015
416-430 Sixth Street

Packard's Book Store

For Your Visiting Cards, Wedding Invitations, Fine Stationery or the Latest Popular Book

951 FIFTH ST.

K. C. Naylor

Cutter of Precious Stones

We have our own mines of Beryl, Tourmaline, Turquoise, Opal, Topaz, Andalusite and Garnet.

1320 C St.

F

FASHION STABLES, Granville Bros proprs. (See adv page 16.)
Fernandez Alfred G.
Fink Paul G, rancher.
FIRST NATIONAL BANK OF ESCONDIDO, Louis J Wilde pres, Arthur B Jones vice pres, S A Reed cshr.
Fitch Mrs Mary.
Floyd Dr E A.
Floyd John.
Foreman Townsend G, cigars and tobacco.
Foster Ezra, rancher.
Foster Frank C, rancher.
Foster John O, rancher.
Fowler J L A, rancher.
Fox Albert W E, baggageman Santa Fe.
Francis Wm H (Liles & Francis), atty at law.
Fulton C F, rancher.
Fulton John W, rancher.

G

Gailey Anna, student.
Gailey Laura, student.
Gall Alice, student.
Gall Lewis J.
Garcia Mrs Cleotilde.
Garrett Benjamin G, clk Steiner & Co.
Gates Bros & Over (Richard F and Warren M Gates, J Frank Over; San Diego cement contractors.
Gates Richard F (Gates Bros & Over.)
Gates Warren M (Gates Bros & Over).
Georgeson Peter, rancher.
Gibson A N, rancher.
Gipps Richard E, rancher.
Gliebe Mathias.
Goddell Rev John, pastor Congregational Church.
Golden Sherick R, rancher.
Goodson Mrs Belle, books and stationery.
Gore Mrs A, author.
Grant David, lab.
GRANVILLE BROS (Edwin and John) proprs Fashion stables and San Diego and Escondido Stage Line (See adv page 16.)
Granville Edwin (Granville Bros).
Granville John (Granville Bros).
Guest Charles, lab.

H

Hagata Pierre, winery.
Haines Alice, tchr Lime St School.
Hale Dell, mngr Escondido Land and Town Co.
Hambaugh Anna M, tchr.
Hambaugh Elma F.
Hambaugh Joseph M, rancher
Hambaugh Wm J.
Hamilton Sanford.
Handley V E, veterinary surgeon.
HANEY CHARLES T, mnfr and dealer in harness and saddlery, vehicles, farm machinery, horse goods, collars, robes, blankets, whips, etc (See adv classified).
Hanne E, olive oil mnfr.
Hansen Frederick P, rancher.
Hansen N Frederick (Buell & Hansen).
Harkins Nelson G, lab.
Harrison John V.
Hartshorn Henry H, rancher.
Hartupee Edythe, art leather wkr.
Harwood Harry.
Harwood H Martyn.
Hasse Frederick, rancher.
Hatch Ed J, bakery and Justice of the Peace.
Hatch Elfreda, tchr Lime St School.
Hatch Faith T, student.
HAWKINS HARRY M, mngr Hotel Escondido.
Hawthorne Mrs W R.
Hayes H C, rancher.
Haynes Alvin E, rancher.
Haywood Norman M.

REED & WYMAN CO. TELS. HOME AND SUNSET 1497
Dealers in Builders' Hardware, Stoves and Ranges, Mechanics' Tools and Cutlery
751 FIFTH STREET, NEAR F SAN DIEGO, CALIFORNIA

San Diego Commercial College
Sefton Block, Fourth and C Sts. Day and Evening Classes

Headington Stephen D, supt Water Co.
Heaton L T.
Hedges Joseph W, book and wall paper.
HENDERSON D F, propr Hotel Escondido.
Hengst Max, miner.
Heyer Hans C, rancher.
Higby H W, rancher.
Hill John M, tailor.
Hilyard Wm R, rancher.
Hinman Byron, carp.
Hinman Charles R, lab.
Hinman Clarence J, carp.
Hinman Curtis, wagonmkr.
Hinman Ernest, clk Stevenson Bros.
HINMAN HOWARD W, clothing, men's furnishings, notions, etc.
Hinman Mrs Mary.
Hofner Oscar.
Holliday C L, dairy.
Holmes Joseph W, bkkpr Stevenson Bros.
Hooper L B, rancher.
Hoover John B, miner.
Hopwood Mrs Abbie.
Hopwood Moses E.
Horder George W, blksmith.
Hornbeck George, rancher.
Hornbeck James H, rancher.
HOTEL ESCONDIDO, D F Henderson propr. (See adv page 9.)
Hottendorf Charles L, rancher.
House John, rancher.
Horley M, rancher.
Heyden Frank, dairy.
Hudson Harley P, rancher.
Huffner G A, rancher.
Hughes Hugh, carp.
Hughes J D, rancher.
Hunt Ellen A (wid Frank B).
Hurd Edward L, rancher.
Hutchins Wm A.
Hyde Henry, carp.

I

Indiana Cottage, Mrs Mary C Covell propr, fur rms.
Ingersoll Lucy M.
Israel Joseph P, rancher.
Israel Martin C, rancher.

J

Jagger Joseph, rancher.
James C M.
James Homer C.
James Wm F C.
James W P.
Jenkins George R.
Jobes Joseph W, city clerk.
Johnson Frank E.
Johnson Henry, rancher.
Johnson Isaac K, rancher.
Johnson Laurence O.
Johnston John J jr, mining engineer.
Johnston Kate M.
Johnston Wiley C.
Jones Arthur, mngr Escondido Rochdale Co.
Jones Graham.
Jones James T.
Jones John F, School trustee.
Jones John W.
Jones May, clk Mrs Una Williams.
Jones O J.
Jones Wm C, rancher.
Jones Wm E, miner.
Jones Wm M, rancher.
Jones Zeph, live stock.
Judson Andrew B.
Judson Fred E.
Judson F Herbert.
Justice Ruth, clk Mrs Una Williams.
Justice Viola, tchr.
Justice Wm, supervisor.

K

Katzenberger George M, winery.
Katzenberger Karl, winery.
Kear Lou.
Kelley Charles W.
Kelley Howard A, School trustee.
Kelly Edith, student.
Kerr J D, rancher.
Kies Byron W, rancher.
Kiewiet H, rancher.
Kincaid Cora (wid Wm H), notions.
Kincaid Phoebe.
Kinnard M D, rancher.

Pioneer Garbage Company
Skinner Bros.
Proprietors
Chimneys and Cess Pools Cleaned on Short Notice
OFFICE
2305 L St.
SAN DIEGO
Phones
MAIN 313
HOME 2505

PATENTS
Procured Everywhere
Patent and Trade-Mark Suits in all Courts
Townsend, Lyon Hackley & Knight
504-507 Merchants Trust Co. Bldg.
207 So. Broadway
LOS ANGELES CAL.

Southern California Music Co. Dealers in Pianos and Organs, Aeolians and Pianolas, Sheet Music and Musical Instruments
Phones: Sunset 337, Home 1337 **1050 Fourth St.** **C. H. Rundel, Mgr.**

Hyatt Detective Agency Legitimate Detective Work
CAREFULLY AND PROMPTLY ATTENDED TO
FRANK A. HYATT. General Manager ROOM 28. LAWYERS BLOCK

Telephone Main 2272
The San Diego Hydraulic Stone Co.
All kinds of Concrete Work
Manufacturers of Concrete Blocks for Building Purposes
N and Eleventh Streets

Kleinhen Charles H.
Knapp Wm, rancher.
Knox A H, lab.
Knox James, rancher.
Kresse Edward, rancher.
Kroff Samuel W, sec Escondido Land and Town Co.
Kuchel George C, winery.
Kuchel Robert B, winery.
Kutter Edward E, watchman Santa Fe Ry.

L

Lake Wm, rancher.
Landes J W, baker.
Langer Edmund.
La Pointe Father, priest St Joseph's Catholic Church.
Larson John O, farmer.
Larson Oscar, rancher.
LARZALERE J V, physician and surgeon.
Loveless Fruit Co (Elrey and Robert D Loveless).
Loveless Joel L.
Loveless Nellie, packer Loveless Fruit Co.
Loveless Robert D, (Loveless Fruit Co.)
Lucock Frank, rancher.
Lyon Eva.
Lyon Horace N.

M

McCorckle A.
McCorkle Olga, trimmer Mrs Una Williams.
McCorkle Wm B, ydman Escondido Lbr Hay & Grain Co.
McCoy J J.
McCoy M C.
McDonald Wm Z, mngr Pittsburg-Cleveland Mining Co.

SKILL Is Rare
RARE SKILL is possessed by the staff of expert workmen to be found with
F. S. HARTWELL
Electrical Expert. Electrical work of all kinds done right.
943 SIXTH ST., SAN DIEGO, CAL.

Telephone Main 569
Simpson-Pirnie Granite Co.
821 D Street
GRANITE FOUNDATIONS
Get Estimates on the . . Real Thing . .

Laudeman Ruby, student.
Lawrence Rev Charles H, pastor M E Church.
Lawrence Elizabeth G (wid Erastus).
Lehmer George, rancher.
Leonard Louis S, clk Steiner & Co.
Lewis Alice C, milliner.
Lewis C H, rancher.
Lewis Milton.
Lewis Mrs S M.
Liles Samuel (Liles & Francis).
Liles & Francis (Samuel Liles, Wm H Francis), real est.
Lime Street School.
Littlefield S J.
Logan E G, School trustee.
Loman Elias B.
Lomax Laniska, carp.
Loveless Elrey J, (Loveless Fruit Co.)
McDonald Mrs Sarah C.
McDougall Charles A.
McFadden Mrs Alzeno.
McFadden Sarah (wid Benjamin).
McKean James, rancher.
McKee T A, rancher.
McMurray George F, rancher.
McNeil Andrew E, rancher.
McNeil Lewis W, rancher.
Macauley George, rancher.
Malloy A G.
Marchus Anthon, rancher.
Marikle De Forrest B, rancher.
Marikle Frank, miner.
Marikle John C (John C Marikle & Co).
MARIKLE JOHN C & CO (John C Marikle, L S Bassett), harness, saddles, whips, etc. (See adv).
Marshall Henry, rancher.
Marshall Hugh J, farmer.

Call at the **Elite Studio** Fifth and F Streets and see our Photo Etchings, the very latest in Photography
Miss E. M. Richardson San Diego, Cal.

Gen'l Insurance and Real Estate
GWYN & LANCASTER
PHONE: SUNSET MAIN 687
1313 D STREET

Martinez Jose J.
Maxcey James.
Maxie M John, rancher.
Megget D A.
Megget James.
Megget Walter W.
Mendenhall George W.
Mendenhall Thomas D.
Methodist Episcopal Church, Rev Charles H Lawrence pastor.
Meyer H C, rancher.
Miller Edward, driver S D and Escondido Stage.
MILLER ROSCOE C, plumber, tin and sheet iron work, irrigation supplies, engines, windmills, tanks, pumps, bicycles and bicycle supplies (See adv classified).
Millor Charles C, rancher.
Milton Henry.
Mingus Charles F.
Montgomery Andrew.
Montiel G R, rancher.
Montiel M, rancher.
Montiel Tenogenes.
Moom Alonzo R, jeweler.
Morales Jose A.
Moreno J G.
Morgan Mrs E L.
Morgan George B, miner.
Moritz Charles A, shoemkr.
Morse Edward.
Mudd W S, rancher.
Murray Dr E E.
Musgrave Benjamin.

N

Nack Ella, clk P O.
Nack Julius, rancher.
Neff John H, rancher.
Nelson James A.
Newton Frederick.
Nichols Maynard.
Nightingale Mary (wid Isaac)
Nordahl Andrew W.
Nordahl Oscar, rancher.
Norman Charles A.
Northrup Isabel.
Northrup L C.
Norton B G.
Norton Clarence E, farmer.
Norton C V, rancher.
Norton G P.
Nulton Everett E, rancher.
Nulton Henry.

O

Oakes D T.
Oaks Oliver.
Oaks Omar.
Olds Edgar R.
Olds Nelson.
Olmstead Homer E, rancher.
Olsen C W.
Olson Emil.
Olson Peter.
Oro Fino Mining Co.
Orosco Jesus.
Orosco Marcelino.
Orosco Ramon.
Ortega Andrew.
Osborne H E, rancher.
Osuna Juan D.
Osuna Romaldo.

P

PALACE LIVERY STABLE. Frank G Thompson propr.
Palmer Nathan A.
Parker D, rancher.
Parkhurst Oscar, clothing.
Pearce A, rancher.
Pease Fannie M, tchr Hidden dale School.
Peck Alpheus A.
Peet Everett, farmer.
Peet Frederick.
Peet Jay.
Pendergast Mrs S E.
Penney George, lab.
Perry C E, rancher.
Peterson Hans.
Philips C Z.
Philips Mrs A.
Phillips Chauncy L.
Phillips Mary.
Philps F A, rancher.
Pitkin Mrs Ruth.
Pomeroy Wm S.
Porter E C.
Porter John, farmer.
Post Office, John N Turrentine postmaster.
Potts S F.
Potts S W.
Potts W S.
Powers Thomas J.
Prater Eugene.

San Diego Boat House
KINDER & NICOL
Proprietors
Launches, Sailboats and Rowboats to Let by the Hour or day. Boats moored and Repaired a Specialty
Boats Day or Night
Tels. Main 1897
Home 2592
P. C. S. S. WHARF
FOOT OF FIFTH STREET

THE OWEN MUSIC STUDIOS
1557 Second St.
Sunset Phone MAIN 285
ERNEST LEVAN OWEN
NORMA VERA OWEN
THE BEST IN
PIANO TEACHING
Call or send for Circulars

NASON & OESTING
General Insurance Agents :: Surety Bonds
Granger Block, Under Merchants National Bank
SAN DIEGO, CAL.

The Angelus Piano Player

The Artistic Player. Does all the fingers can do—and more. Gives full orchestral effects, which no other player does.
THEARLE & CO., Representing Factory Direct
1025-1031 Fifth Street

Pray Alfred W.
Preston James.
Prior Alleine (wid Frank O).
Prior Samuel, clk Steiner & Co.
Prior Wm M, rancher.

Q

Quinlan Edward, engr Santa Fe Ry.

R

Ramey Wm L, pres Escondido Lbr Hay and Grain Co; and vice pres Bank of Escondido.
Rand Clarence, rancher.
Rand Clinton, rancher.
Rand Franklin P, carp.
Reasnor D.
Reed Suel A, City Treasurer.
Reher G C.
Reher May, student.
Reid S A, treas First Natl Bank.
Rich George B.
Richards D B.
Richardson D J.
Rickman Rev Thomas M, pastor Baptist Church.
Riedy Maurice.
Rieke Gertrude.
Rieke Maude.
Riley James.
Risdon Elmer G.
Robb Hugh W jr, miner.
Roberts C H.
Roberts Dr Daniel H.
Roberts F H.
Roberts W E.
Robertson Andrew T, bkkpr E M Churchill & Co.
Robinson James E.
Robinson Minerva R.
Robinson Wm, rancher.
Rombough W L, painter.
Romero Edward, lab.
Romero Guiseppi, lab.
Rowley Charles J.
Rowley James.
Rowley Nathan.
Runnells Winter A.

S

Saddler Charles, farmer.
Saddler Joseph W.
St Joseph's Catholic Church, Father La Point priest.
Sam Kee, laundry.
Sampson John H.
SAN DIEGO AND ESCONDIDO STAGE CO, Granville Bros proprs (See adv page 16.)
San Diego Union, W L Seares agt.
Sanchez Felipe.
Sanchez Miguel.
Santa Fe, W W Carpenter jr agt.
Sapp J W, rancher.
Sargent George L.
Schmidt J D, rancher.
Schmidt Wm.
Schmucker John, carp.
Schnack Charles F, miner.
Schnack Earle P, rancher.
Schneck D S, rancher.
Schultz Charles J, harnessmkr C T Haney.
Seares Wm L, agt San Diego Union.
Seventh Day Adventists Church and School, Mabel E Bostwick tchr.
Sharp Clarence S.
Sharp S C, farmer.
Shaver Charles, brakeman Santa Fe Ry.
Shaver Mabel.
Shaver Mrs Mary.
Shaw Mrs Emily E.
Shelby George H.
Shelby Henry.
Sherodd Charles C, clk Stevenson Bros.
Sherwin Darwin A.
Sherwin Estella R, tchr.
Sherwin Mary E, tchr.
Sherwin Mary E (wid Franklin T).
Sherwood James, farmer.
Sherwood J W, rancher.
Shotwell S L.
Sickler Wm A, civil engr.

LAUNDRY METHODS, that are Hygienic, Sanitary and Odorless; which Purifies and Disenfects Your Fabrics are used at the

Sanitary Laundry Co.

12th and K Sts.

Phones: MAIN 254
HOME 1254



Blot out fires

HOW?

BY SWAN'S DRY POWDER FIRE EXTINGUISHER

AGENTS WANTED EVERYWHERE

E. J. SWAN
Sole Mnfr.

918 FIFTH ST.
San Diego, Cal.

SCHNELL'S SANITARY DAIRY Tels. Home 3054 Sunset Main 654

Producers and Retailers of Sanitary MILK, CREAM, BUTTER and EGGS
Oscar F. Schnell, City Manager; Henry F. Schnell, Ranch and Dairy Manager
Ranch and dairy, NESTOR Phone Suburban 128
Office and Milk Depot, 1261 Fifth Street San Diego, California

I. X. L. Laundry
Phones, Home 1526
Main 526
PROMPT. RELIABLE AND SATISFACTION GUARANTEED
CORNER TENTH AND I STREETS

Simmons Wm H, bricklayer.
Simpson George T.
Sisson Benjamin F.
Sisson George, clk.
Slocum Lorenzo, mngr Allaway & Layton Co.
Smith A J.
Smith C A.
Smith C R.
Smith H J.
Smith James.
Smith Rev J S.
Smith Robert T.
Smith S R.
Smith Wm H, carrier P O.
Soto Joseph A.
Soto Ramon.
Sour Peter.
Spaletta C.
Speer David C.
Speer George W.
Spiers James, expressman and agt Standard Oil Co.
STAGGS C FRED, propr City Meat Market.
Stammer Carl A, bkkpr Steiner & Co.
Standard Oil Co, James Spiers agt.
Stanley Samuel C.
Stanton John W, jeweler.
Stearns Charles W, blksmith Alex Stewart.
Steiner Sig (Steiner & Co).
Steiner & Co (Sig Steiner), gen mdse.
Stevenson Bros, James R Stevenson pres, Donald R Stevenson sec, gen mdse.
Stevenson Donald R (Sec Stevenson Bros).
Stevenson James R (pres Stevenson Bros).
Stevenson Lloyd A, clk Bank of Escondido.

STEWART ALEXANDER, blacksmith, wagonmaker & farm machinery.

Stewart Grant.
Stewart J C.
Stewart Omar.
Stewart Samuel L.
Stewart Samuel M.
Stewart W G.
Stiles John E.
Stiles Mary A (wid Henry).
Stiles Sarah B.
Stonehouse K C, clk Stevenson Bros.
Storm Frank R.
Stowell Lewis O.
Streplin A M.
Sunset Telegraph and Telephone Co, Ed J Hatch agt.
Swain Annie J (wid Wm C).
Swain Charles W, miner.
Symington James, condr. Santa Fe Ry.

T

Taylor David F, rancher.
Thebo Jesse, rancher.
Thomas Charles L, dentist.
Thomas Ethel.
Thomas Geneva.
Thomas George V, lumber dealer.
Thomas James E (E M Churchill & Co).
Thompson A W.
Thompson Baker, farmer.
THOMPSON .FRANK G, propr Palace Livery Stable.
Thompson James.
Thompson John S.
Tilghman Lester R, propr Avenue House.
Tracy George.

M. D. ARMS & CO.
PHONE MAIN 2312
REAL ESTATE
We Build and Rent Houses
1421 D STREET

D. S. GRISWOLD & CO.
ELECTROTYPERS
239 WINSTON ST.
Los Angeles, Cal.

PALACE CROCKERY STORE
CUT GLASS, CHINA, LAMPS, TABLE CUTLERY, SILVER PLATED WARE, ETC.
ALFRED STAHEL & SON
916 FIFTH STREET

1324 D St.
Sunset 740
Home 2040

E. J. SWAYNE & CO.
Real Estate in All Branches
Care of Property for Non-Residents

LOANS
INSURANCE
CONVEYANCING

Travin Erasmus M.
Travin Florence.
Trussell May R.
Turrentine Lucy H.
Turrentine John N, postmaster.

U

Upton J R.
Upton Mrs L J.

V

Vanasen Wm H, mngr Escondido Mercantile Co.
Van Derveer Jacob L, tchr.
Van Derveer Mrs L B, tchr.
Vestal George W, carp.
Vickers Robert L.
Vipon Nicholas, rancher.
VON HOESTEN HENRY, Merchant Tailor, suits to order, cleaning and repairing.
Von Seggern Henry J.

W

Wade W B.
Walsh E W.
Walsh Wm.
Walsh Wm C.
Walters A L.
Ward Benjamin.
Ward Edwin F, librarian Public Library.
Ward Elbert.
Ward Spencer.
Watrous A E, mngr Escondido Creamery.
Wells Fargo & Co Express, Ed J Hatch agt.
Welty Henry, City Recorder.
Western Union Telegraph Co, Clarence Ashleigh agt.
Weymouth George E.
Weymouth George H.
White C H, rancher.
White Wm F.
Wicar Charles H, bakery.
Wilbur Alvin E.
Wilbur H J.
Wilbur Wm.
Wilkerson John N, clk Stevenson Bros.
Willard Franklin P, atty.
Williams Ernest, clk Escondido Rochdale Co.
Williams George W.
Williams L A, farmer.
Williams Moses.
Williams Una M (wid Alfred C), milliner.
Williams Walter.
Williams Walter P, clk Stevenson Bros.
Wilson Charles.
Wilson George S.
Wilson George T H.
Wisdom Guy W, grocer.
Wohlford Alvin W, pres Bank of Escondido.
Wood Stephen F.
Woods Charles A.
Woods George.
Woods H W.
Woods James M.
Woods Joseph L, School trustee.
Wooldridge Wm D.
Worthen John.
Worthington Wm.
Wright Benjamin C, painter.
Wyckoff Alphonso D.

Y

Young Elmer E, packer Loveless Fruit Co.
Young Mrs Emily E, laundry.
Young Harry, rancher.
Young W W, rancher.

Frye, Garrett & Smith
PRINTERS
1031 SIXTH ST.
BOTH PHONES

Jersey Milk Co.
H. L. WESTON
Proprietor
Best Butter Cream and Milk
2345 H ST.
PHONES
HOME 2034
MAIN 834

C. A. SHEPPARD
Successor To
SHEPPARD CYCLE CO.
958-960 SIXTH ST.
PHONE MAIN 613
THE BEST BICYCLE
THE
DAYTON

ESCONDIDO

CLASSIFIED

BUSINESS DIRECTORY

1905

ESCONDIDO

One of the Prettiest and Most Healthful Valleys in Southern California

And is a large commercial center, drawing trade from a radius of twenty miles around. Its soil is productive, producing all semi-tropical fruits grown in Southern California. Hay, grain, oranges, lemons, raisins, wine, grapes, honey and gold being its chief items of export. It has a complete water system, with plenty of water for irrigation and domestic use. It is truly a valley of beautiful homes.

C. T. HANEY

Manufacturer of and Dealer in

Harness and Saddlery

A GENERAL LINE OF

Vehicles, Farm Machinery, Horse Goods, Halters, Collars Robes, Blankets, Whips, Etc.

ESCONDIDO, CAL.

JOHN C. MARIKLE & CO.

DEALERS IN

SADDLES, HARNESS, WHIPS, ROBES, ETC.

REPAIRING NEATLY DONE. PRICES REASONABLE.

GRAND AVENUE **ESCONDIDO, CAL.**

ESCONDIDO Classified Business Directory

*Accountants.

BEAN BARTON T, Trust Bldg, 129 W 2d, Los Angeles, Cal. (See adv San Diego Classified Accountants).

KLINK, BEAN & CO, Trust Bldg, 129 W 2d, Los Angeles, Cal. (See adv San Diego Classified Account-

Agricultural Implements.

HANEY C T. (See adv.)
Stewart Alexander.

Attorneys-at-Law.

Willard F P.

Bakers.

Hatch E J.
Landes J W.
Wicar C H.

Banks.

Bank of Escondido.
Escondido Savings Bank.

Barbers.

Butler W N.
Escher Leo.

Blacksmiths.

Campbell A G.
Conner R B.
Horder G W.
Stewart Alexander.

Books.

Goodson Mrs Belle.
Hedges J W.

Carriages.

HANEY C T. (See adv.)

Cigars and Tobacco.

Blake W R.
Foreman T G.

Civil Engineers.

Sickler W A.

Clothing.

Hinman H W.
Parkhurst Oscar.

Contractors-Cement.

Gates Bros & Over.

Creameries.

Escondido Creamery.

Deep Well Boring.

HANEY C T. (See adv.)

Dentists.

Buell E B.
Thomas C L.

Druggists.

Baldridge W H.

Express Companies.

Wells Fargo & Co Express.

Fruit Packers.

Escondido Citrus Fruit Co.
Loveless Fruit Co.

Furnished Rooms.

Covell Mrs M C.

Furniture.

Clark J M.

Gas Engines.

HANEY C T. (See adv.)

General Merchandise.

Carmichael Charles.
Escondido Mercantile Co.
Steiner & Co.
Stevenson Bros.

Grocers.

Escondido Rochdale Co.
Wisdom G W.

Hardware.

Churchill E M & Co.

Harness.

HANEY C T. (See adv.)
MARIKLE J C & CO. (See adv.)

Hay and Grain.

ESCONDIDO LBR HAY and GRAIN CO.

Hotels.

Avenue House.
HOTEL ESCONDIDO. (See adv page 9.)

Insurance Agents.

BRADBURY W N. (See adv.)

Jewelers.

Moon A R.
Stanton J W.

Laundries.

Sam Kee.
Young Mrs E E.

Livery Stables.

Draper J D.
FASHION STABLES. (See adv page 16.)
Thompson F G.

Lumber.

ESCONDIDO LBR, HAY and GRAIN CO.

Meat Markets.

Cassou Peter.
Staggs C F.

Merchant Tailors.

VON HOESTEN HENRY.

Millinery.

Lewis Alice C.
Williams Mrs U M.

Mining Companies.

Cleveland-Pittsburg Mining Co.

Newspapers.

ADVOCATE THE.
Escondido Times.

Notions.

Kincaid Mrs Cora.

Physicians.

BUMGARNER G M.
CRISE & CRISE.
LARZALERE J V.

Plumbers.

MILLER R C. (See adv.)

Produce.

Allaway & Layton Co.

Pump Supplies.

HANEY C T. (See adv.)

Real Estate.

BRADBURY W N. (See adv.)
Donley G W.
Escondido Land & Town Co.
Liles & Francis.

Restaurants.

Brady Mrs M C.

Roller Mills.

Escondido Roller Mills.

Saddlery.

HANEY C T. (See adv.)
MARIKLE J C & CO. (See adv.)

Shoemakers.

Cutter Kendrick.
Moritz C A.

Telegraph and Telephone Companies.

Sunset Telegraph and Telephone Co.
Western Union Telegraph Co.

Veterinary Surgeons.

Bevington W P.
Handley V E.

Wineries.

Abram Mrs Eliza.
Hagata Pierre.
Katzenberger G M.
Katzenberger Karl.

F. W. BRADLEY Family Trade a Specialty
Tels: HOME 1157, MAIN 157
WHOLESALE AND RETAIL WINES AND LIQUORS
Sole owner of the Celebrated Bradley Spring 1058-1062 FOURTH ST., cor. C

National City Directory

1905

CITY OFFICERS.

Attorney—H. A. Jerauld.
Clerk and Assessor—G. W. Grant.
Constable—Jerry O'Connell.
Engineer—Fred. Copeland.
Health Officer—T. F. Johnson, M. D.
Justice of the Peace—Fred. Copeland.
Marshal and Tax Collector—Jerry O'Connell.
Recorder—Fred. Copeland.
Superintendent of Streets—Fred. Copeland.
Treasurer—W. B. Vaughan.
Trustees—J. A. Fleming, Chairman; James C. Ball, Frank Hall, Frank T. Moore, Edmund Thelen.

CHURCHES.

Congregational Church—8th and A Ave.
Episcopal Church—8th and F Ave.
First Baptist Church—A Ave. and 10th, Rev. R. E. Whittemore, Pastor.
Methodist Church—First Ave. and 13th, Rev. W. F. Wenk, Pastor.
Presbyterian Church—8th and D Ave.
Spiritualist Church—3rd Ave., S W cor. 12th, Rebecca H. Longshore, Pres.

SECRET SOCIETIES.

Fraternal Aid—K. of P. Hall, National Ave., S. E. cor. 8th.
Knights of Pythias—Loma Lodge, 159; K. of P. Hall, National Ave., S. E. cor. 8th.
Masonic—Southwest, F. and A. M. No. 283, Masonic Hall, ws National Ave., bet. 8th and 9th.
Woodmen—Linwood Camp, No. 632, W. of W., City Hall, 4th Ave. and 14th.

A

Abbott Rev Ephraim E P, h H av se cor 8th.
Abildguard Wm, h es 5th av bet 13th and 14th.
Adams Arthur G, horse trainer, h E av se cor 3d.

A. J. Bradley
Claude Woolman
Bradley & Woolman
Funeral Directors
Lady Assistant
PHONES
Sunset Main 55
Home 2255
7th cor C.
P. O. Box 702
SAN DIEGO
CAL.

TELEPHONE
RED 2831
FOR THE
Best Milk and Cream
ALLEN'S DAIRY
ALLEN & SON
Proprietors
Family Trade a Specialty
Dairy at Mission Valley, San Diego
Address
P. O. Box 650

C. H. BALDWIN REAL ESTATE, SURETY BONDS, INVESTMENTS
FIRE, ACCIDENT, LIABILITY AND PLATE GLASS INSURANCE
911 FIFTH STREET PHONES: HOME 1167; SUNSET 1447 SAN DIEGO, CAL.

Abstract Title & Trust Co. Of San Diego

Office: Title Bldg., 841 Fifth Street Tels: Sunset Main 302; Home 2051 to 2057

Pioneer Artificial Stone Works

J. P. CHRISTENSEN Propr.

Plain and Ornamental Concrete and Cement Work

739 SEVENTH

P. O. BOX 831

J. W. FRIDLEY

MISSION AND SPECIAL MADE FURNITURE

Show Cases and Fixtures, up to date Finishing, etc.

I STREET Between 6th and 7th

San Diego, Cal.

Telephone MAIN 352

Addis Albert J, clk W B Vaughan, h C av se cor 6th.
Adkins Gilbert, stage mngr, res W H Adkins.
Adkins Leonard O, carp, res W H Adkins.
Adkins Wm H, carp N C & O Ry, h 7th av se cor 18th.
Ainsworth Mary A (wid Edward F), h es 2d av bet 8th and 9th.
Alexander A John, blksmith Otto Stang, res A P Alexander.
Alexander Ambrose P, foreman Santa Fe, h ws 7th av 2 S of 16th.
Alexander Kyle W, appr The National City News, res A P Alexander.
Alexander Oscar C, eng Cal Citrus Products Co, res A P Alexander.
Allender David H, tmstr Sweetwater Water Co, h 4th av se cor 17th.
Anderson Janet, tchr N C Grammar School, res Mrs Daisy Sholl.
Angelo Mrs N E, res Hotel San Miguel.
Angelo Wm, fireman Santa Fe, res Hotel San Miguel.
Annis Jennie B, music tchr, res Mrs S B Annis.
Annis Sarah B (wid Thomas E), h F av nw cor 6th.
Anson Bruce, billiards es 7th av bet 18th and 19th, h ss 16th 1 E of F av.
Arnold Albert G (John G Routson & Co), res A J Arnold.
Arnold Albert J, jeweler, h 2d av ne cor 16th.
Atherton Fred, prop The National City News, h 16th sw cor J av.
Atkins Albert, student, res W B Atkins.
Atkins Wm B, rancher, h Paradise Valley.

B

Baird Otto J, lab, res S J Baird.
Baird Samuel J, rancher, h K av se cor 8th.
Ball James C (National City Truck Co) and city trustee, h 2d av sw cor 15th.
Ballenger Edward S, pres Paradise Valley Sanitarium, h same.

DAVIS & ANDERSON

SUNSET PHONE MAIN 139
HOME PHONE 1139

UNDERTAKERS, EMBALMERS AND FUNERAL DIRECTORS

1219 PLAZA LADY ATTENDANT SAN DIEGO, CAL.

STAR CYCLE WORKS GEO. C. DEWITT Proprietor
GENERAL MACHINE WORK, AUTOMOBILE AND BICYCLE REPAIRING
VULCANIZING A SPECIALTY **Tel. Home 1674** **1624 H St.**

Bank Building The, National av se cor 8th.
Banke Herman J, road master, h 2d av nw cor 17th.
Barrett Ellen C (wid Orsmond M), h ns 16th 1 W of L av.
Barrett Fred A, rancher, res Mrs E C Barrett.
Barrett Martin, miner, res Mrs M A Ainsworth.
Bartholic Edward R, clk W C Bartholic, res same.
Bartholic Wm C, grocer ws National av bet 7th and 8th, h B av sw cor 6th.
Bauer Philip C, rancher, h Paradise Valley.
Beck Herbert C, car clnr Santa Fe, res Wm Lorrell.
Becker Margaret, res J W Edwards.
Beermaker George W, trav agt, h es A av 1 S of 9th.
Beermaker John S, student, res G W Beermaker.
Belding Washington I, tinner, h es 3d av 1 S of 17th.
Bell Anna E, packer E B Leach, res Charles Bell.
Bell Charles, emp S D Fruit Co, h es National av 2 S of 10th.
Bell Clemence G, h 5th 1 E of K.
Bell Della, res C G Bell.
Bennington Jeremiah, boiler mkr Santa Fe, h A av sw cor 9th.
Betin Robert, gardener J A Rice.
Bills Albert V, dentist, res South Chollas Valley.
Blackmer John K, shoemkr ws National av bet 8th and 9th, res San Diego.
Blake John, carp N C & O Ry, res 6th Avenue Hotel.
Blanchard Frederic T, student, res F G Blanchard.
Blanchard Frederick G, tree pruner, h 10th sw cor C av.
Blanchard Laurence C, student, res F G Blanchard.
Boal John E, genl mngr Cal Citrus Products Co, S D Fruit Co, S D Land Co and Sweetwater water Co and vice pres N C & O Ry, h The Terrace.
Boardman Charles, painter, h 4th av ne cor 14th.
Bohnert John T, meat mkt 7th av ne cor 19th, h 6th av nw cor 19th.
Borden Mrs Mary, res Henry Ellwanger.
Borg Helen, res Paradise Valley.
Borg Olof, rancher, h Paradise Valley.

John Engebretsen
General CONTRACTOR
Street Paving Grading AND Excavating
CEMENT WORK A SPECIALTY
Tel. Home 3051
OFFICE ROOMS 5 AND 6
614 Fifth St.
Between G and H

CORONA SPRINGS
THE WORLDS BEST LITHIA WATER
THE PEER OF ALL TABLE AND HEALTH GIVING WATERS
DRINK IT AND NO OTHER
Office, 654 Fifth St. Phones: Sunset Main 513, Home 1512
BOTTLING WORKS 562, 564 Fourth st.

D. S. Lacey Prescription Pharmacy
THE BEST DRUGS AND CHEMICALS **Tel. 466** **951 Sixth Street**

BOYD, BANGS DRUG CO.
SEFTON BLOCK, COR. FIFTH AND C STS.
Home Phones 2404 and 2405 Sunset Main 335

Crescent Aerated and Distilled Water Company
Latest methods of distillation and aeration of water.
Watch for the Yellow Label, accept no other
Corner 8th & M
TELS. HOME 2318
SUNSET MAIN 251
SAN DIEGO CAL.

GENERAL CONTRACTOR AND BUILDER
J. T. Corcoran
3573 FIFTH ST.
Homes Built to Suit Purchaser
Terms to Suit
SEE ME

Bowen Mary G (wid Alexander R), h es 4th av 2 S of 17th.
Bower Wm J, rancher, h 3d ne cor C av.
Bowman Delmer Q, mach N C & O Ry, res Mrs E A Tingley.
Bowman S Howard, tchr N C Grammar School, h 8th and I av.
Boyle Samuel, musician, h ws 2d av 2 S of 17th.
Bragg Arthur V, student, res W F Bragg.
Bragg Wm F, h J av se cor 16th.
Broady J C, cook Paradise Valley Sanitarium.
Brown Ida A, tchr N C Grammar School, res Mrs Daisy Sholl.
Brown Louise, student, res Mrs M A Brown.
Brown Mary A (wid Louis), h es National av bet 7th and 8th.

Prescriptions
Tourists from all over the world have their prescriptions prepared at our drug store.
"WE DO IT RIGHT"
John B. Starkey.
PHARMACIST
5TH & D STS Tel Bln. 461 SAN DIEGO

Brownscombe Thomas F, prin National City High and Grammar School, h F av ne cor 4th.
Brunswicker August, clk J T Bohnert, res 7th av ne cor 19th.
Buford Hall A, rancher, h Paradise Valley.
Burk Adah M, music tchr, res W T Burk.
Burk Wm T, meter man Sweetwater Water Co, h 8th nw cor B av.
Burnham George, real est, h H av se cor 24th.
Burnham James, slsmn, h P av 1 S of 16th.
Burt Marcus M, h E av 1 N of 8th.
Butler Lysander (National City Hardware Co), h D av sw cor 4th.

C

Caceres S Novelo, rancher, h es N av nr 24th.

FIRE INSURANCE
THEO. FINTZELBERG, Agent
London & Lancashire Fire Insurance Co.
Citizens Insurance Co. of Missouri
Transatlantic Fire Insurance Co.
Hanover Fire Insurance Co. of New York
759 Sixth Street, Express Block

Gwyn & Lancaster
1313 D STREET

Agents for AMERICAN SURETY CO.
COURT, CONTRACT AND OFFICIAL BONDS MADE
PHONE SUNSET MAIN 687

California Citrus Products Co, Benjamin P Cheney pres, Charles D Lanning vice pres and treas, John E Boal, genl mngr, 8th av sw cor 23d.
Campbell Elmer R, carp, h 2d av nw cor 11th.
Campbell Elsie, dom Fred Walker.
Carter Harry J, fireman, res Hotel San Miguel.
Cesena Fortunato, lab, h ns 17th 1 W of 6th av.
Chaffin Nelson T, clk F P Reed, h 6th av ne cor 20th.
Chambers Joseph J, mach N C & O Ry, res Mrs Mina Ogden.
Chapman A Josephine (wid James L), h es N av 2 S of 24th.
Charlton Ella M, res T W Charlton.
Charlton Mary E, res T W Charlton.
Charlton Thomas W, h G av nw cor 4th.
Chase Charles M, h ws 3d av bet 10th and 11th.
Chase Thomas, res F W Copeland.
Cheney Benjamin P, pres Cal Citrus Products Co, N C & O Ry Co, S D Fruit Co, S D Land Co and Sweetwater Water Co, res Boston, Mass.
Childs Rev Jairus F, h H av bet 6th and 7th.
City Hall, 4th av sw cor 14th.
Clare Dennis, boilermkr N C & O Ry, res 6th Avenue Hotel.
Clark Fred F, car inspr Santa Fe, h 4th av nw cor 15th.
Clark Wm, clk J T Bohnert, h ns 18th 1 W of 7th av.
Coffin John D, hostler Sweetwater Race Track, res same.
Colburn Maggie E (wid Thomas J), res Philip Colburn.
Colburn Philip, foreman Cal Citrus Products Co, h H av se cor 7th.
Collins Elexa, res Mrs Isabella Cox.
Collins J M, gardener Paradise Valley Sanitarium.
Collins Mae E, stenogr N C & O Ry Co, res Mrs F G Kirby.
Congregational Church, 8th ne cor A av.
Connell James E (Johnson & Connell), res San Diego.

GUSTAF A. ERGO
Tailor
SUITS MADE TO ORDER
All Work Warranted
1114 Fourth St.
Tel. Home 3065
SAN DIEGO CAL.

THOMAS SMALLCOMB
You are Invited to Investigate
MY BARGAINS IN
REAL ESTATE
206 Granger Bldg.
PHONE HOME 2214
SAN DIEGO

NASON & OESTING
General Insurance Agents :: Surety Bonds
Granger Block, Under Merchants National Bank
SAN DIEGO, CAL.

REAL ESTATE **Conard, Henking & Osborn** 926 SIXTH STREET

Gen'l Agency Penn Mutual Life Ins. Co. Preferred Accident Insurance.

JAMES A. HARRIS

BOOKBINDER BLANK BOOK MANUFACTURER

1034 Third St.

PHONE HOME 1609

SAN DIEGO CAL.

R. Dick Real Estate

Bargains in Lots Blocks and Homes City and Country

Homes built to suit purchaser

See me at Rooms 3 & 4 EXPRESS BLOCK

Home Phone 1496

S. E. Corner SIXTH and F

Cook E Gertrude, tchr N C High School, res Mrs Daisy Sholl.
Copeland Fred, City Engineer, Supt of Streets, Township Justice and Recorder, h D av sw cor 11th.
Copeland Fred W, carp, h ws 4th 1 N of 20th.
Corbin Jason G, h C av sw cor 7th.
Corbin Mary A (wid George H), dom Mrs A J Chapman, res J G Corbin.
Cota Elica, res J P Cota.
Cota Jesus P, lab, h 3d av nw cor 18th.
Cota Kino, lab, res J P Cota.
Cotton Stephen, mariner, h ws 5th av 1 S of 17th.
Courtneay Katherine, dom J A Fleming.
Cox Edith P, tchr N C High School, res G W Grant.
Cox Elizabeth, res Mrs Isabella Cox.
Cox Isabella (wid Wm), h ws C av bet 8th and 9th.
Cox Perley, meter man Sweetwater Water Co, res S A Risdon.
Crain Joseph C, propr 6th Avenue Hotel, h 6th av nw cor 20th.
Crain Nellie, packer E B Leach, res J C Crain.
Crane Joshua H, mach, h es 6th av 1 S of 19th.
Curtis Merton R, agt Santa Fe and Wells Fargo Express, h 5th av se cor 21st.
Curtis Mrs Miranda J, res M R Curtis.

D

Dadmun Daniel, carp, h 3d nw cor D av.
Dadmun Lewis E, atty, h 3d nw cor D av.
Daily Aaron J, wiper N C & O Ry, h ss 23d bet 7th and 8th avs.
Daley Thomas, condr Santa Fe, res Hotel San Miguel.
Darville J C, h A av ne cor 7th.
Davis Alonzo W, master mechanic N C & O Ry, h ws 7th av bet 20th and 21st.
Davis James B, orchardist, h ws H av bet 26th and 27th.
Decker Frederick, lab, h es 1st av bet 21st and 22d.
De Ford George W, propr N C Barley Mill, h National av ne cor 18th.

FOLSOM BROS. CO. REAL ESTATE

See Folsom Bros. Co. Building Department

PHONES: MAIN 1771: HOME 1571 1015 FIFTH STREET

I. X. L. Laundry
Phones, Home 1526
Main 526
PROMPT. RELIABLE AND SATISFACTION GUARANTEED
CORNER TENTH AND I STREETS

De Ford Henry, fireman, res G W De Ford.
Demara Francisco, lab, h 1st av se cor 21st.
Deyo F T, condr Santa Fe, res Hotel San Miguel.
Dickinson Sarah C (wid Samuel F), librarian Public Library, h 2d av ne cor 14th.
Dickinson Sarah K (wid Wm G), res J E Boal.
Differding Mrs Lottie, dom J E Boal.
Dillin Hiram, millwright, h 1st av se cor 13th.
Dimock Fred D, barber ss 8th 1 W of National av, res Mrs M E Dimock.
Dimock Herbert E, painter, h J av se cor 5th.
Dimock Mary E (wid Albert S), h ws 2d 2 N of 11th.
Dorsey Daniel E, barber ws 7th av bet 17th and 18th, h same.
Dougherty Mrs Marian, h ss 10th 1 E of National av.
Douglas Arthur F, lab, res J C Worth.
Douglas Mrs Rose, res J C Worth.
Drew Anna H (wid Edward B), h ws 2d av bet 7th and 8th.
Dunning Thomas, rancher, h 8th sw cor O av.

E

Eades Harry E, lab, res George Thomas.
Eastman George, gardener W C Kimball.
Edwards James W, h H av ne cor 6th.
Edwards Robert, eng S D Fruit Co, h ss 8th bet D and E avs.
Eggleston Myrna (wid Wm jr), res Wm Eggleston.
Eggleston Wm, h 1st av se cor 15th.
Eggleston Winie, waiter Paradise Valley Sanitarium.
Ellwanger Henry, h 21st nw cor G av.
Emmery Winnie, maid Paradise Valley Sanitarium.
Ensminger Helen J, student, res Mrs M G Ensminger.
Ensminger Mae G (wid John), stenogr S D Land Co, h 8th av sw cor A av.
Episcopal Church, 8th nw cor F av.
Evans Louis H, emp Cal Citrus Products Co, h C av ne cor 9th.

Hygienic Distilled Water
AND
CARBONATED BEVERAGES
—
EXCELSIOR BOTTLING WORKS
557 4th St
PHONES
MAIN 164
HOME 1164

H. J. Threlkeld
GENERAL AUCTIONEER
All kinds of
Furniture
Made to order and repaired
Second Hand Furniture
Bought, sold and exchanged
Portable Houses a Specialty
441-443 6th St.
San Diego, Cal.
Phone Main 2343

J. FRANK OVER CONTRACTOR
CEMENT AND BITUMINOUS PAVING AND ASPHALT ROOFING
534 SIXTH STREET BOTH PHONES 1326 WAREHOUSE. NINTH and M STS.

1324 D St.
Sunset 740
Home 2040

E. J. SWAYNE & CO.
Real Estate in All Branches
Care of Property for Non-Residents

LOANS
INSURANCE
CONVEYANCING

Evans Philip H, carp National av nw cor 9th, h 4th sw cor C av.

F

Farrell Edward J, presman E B Leach, res San Diego.
Farrell Nellie, packer S D Fruit Co, res San Diego.
Fee Mrs Ruth H, nurse Paradise Valley Sanitarium.
Fee Walter M, coachman Paradise Valley Sanitarium.
Felton Wilson K, h 6th ne cor J av.
Ferdon Charles M, emp S D Fruit Co, h es 5th av bet 17th and 18th.
Fernberg Alfred J M, bottler, res F F M Fernberg.
Fernberg Frank F M, pipe repr Sweetwater Water Co, h ws 4th av bet 12th and 13th.
Ferris Charles E, fireman Santa Fe, h 8th av se cor 16th.
First Baptist Church, Rev Richard E Whittemore pastor, A av se cor 10th.
First Congregational Church, 8th ne cor A av.
Fleet Clara A (wid Roswell C), h L av se cor 16th.
Fleet Ernest C, bkkpr, res Mrs C A Fleet.
Fleming Elizabeth (wid John), h 8th and P av.
Fleming James G, fruit grower, res Mrs Elizabeth Fleming.
Fleming John A, chairman Board of City Trustees, h 8th and P av.
Flinn John, lab Sweetwater Water Co, res Hotel San Miguel.
FLY EDWARD M, physician and surgeon National av cor 7th, h same.
Forbes Carrie H, res E C Forbes.
Forbes Charles N, student, res E C Forbes.
Forbes Edmund C, orchardist, h H av nw cor 28th.
Foraker Oliver H P, rancher, res South Chollas Valley.
Foster John H, h es B av bet 6th and 7th.
Francis Albert, lab, res Edmund Thelen.
Franks Etta, dom Ralph Granger.
Franks Wm, carp N C & O Ry, h es 1st av 2 n of 22d.

Johnson & Connell

Funeral Directors

Seventh and D Streets

Telephones
Sunset Main 158
Home 1158

TELEPHONE
MAIN 1558

Hoar & Wheeler

GENERAL CONTRACTORS AND BUILDERS

Estimates Furnished

340 Kearney Ave.
AND
231 National Ave.



Typewriter Exchange

Machines, Bought, Sold, Rented and Repaired. Desks and Supplies for all Machines. LORING & CO., (Inc.) 262 5th St. and 1327 F St.



F. W. BRADLEY Family Trade a Specialty
Tels: HOME 1157, MAIN 157
WHOLESALE AND RETAIL WINES AND LIQUORS
Sole owner of the Celebrated Bradley Spring 1058-1062 FOURTH ST., cor. C

Fraternal Aid, Knights of Pythias Hall, National av se cor 8th.
Frazer Susan B (wid Clinton), h A av ne cor 10th.
Frazer Walter, painter, res Mrs S B Frazer.
Freeman Rebecca C (wid Charles H), h 7th av sw cor 14th.
Freeman Webster, lab, res Mrs R C Freeman.
French Charles W, h N av cor 22d.
French Douglas S, h H av ne cor 3d.
French Jennie E, res D S French.
French Wm D, pianos, h es C av bet 5th and 6th.

G

Gardner James, rancher, h 4th ne cor I av.
Gardo Frederick W, h ws 4th av bet 13th and 14th.
Gatiss Bessie R, packer E B Leach, res R E Gatiss.

PROMPT AND SPEEDY in all things electrical, we give satisfaction to all customers who require our services.
SOUTHERN ELECTRICAL CO.
815-817 FIFTH Home 1277 Sunset Main 277

Gatiss Richard E, rancher, h J av sw cor 12th.
Geary Sadie E (wid Samuel), res Henry Ellwanger.
Gibbs Janie M, res Mrs E M Horton.
Goodell George R, foreman Cal Citrus Products Co, h National av se cor 10th.
Goodell George W, tmstr, h 21st nw cor D av.
Goodell Southey E, tmstr Cal Citrus Products Co, h 2d av se cor 22d.
Goodell Thomas J, lab Sweetwater Water Co, res G W Goodell.
Gordon Wm H, real est 7th av ne cor 17th, h es 6th av 2 N of 20th.
Gould John, asst treas N C & O Ry Co, h ws A av bet 9th and 10th.
Granger Ralph, h Paradise Valley.
GRANT GEORGE W, City Clerk and Assessor, h 8th nw cor A av.

General Contractor AND Builder
M. Trepte
534 Sixth St.
Tel. MAIN 787
Screens, Store and Office Fixtures. Job Work.

Tel: Home 2350
Sunset Main 350
FOR THE
Yacht Dolphin
¶ For
¶ Pleasure
¶ and
¶ Fishing
¶ Trips
THE STAR BOAT HOUSE
Formerly the H Street Wharf
Foot of H St.

NAPOLEON J. ROY
FINE TAILORING
PHONE HOME 1182 942 FIFTH STREET

Kessler Machine & Supply Company
First-Class Machine Work, Automobile Repairing
Phones: Main 2015, Home 2015
416-430 Sixth Street

Packard's Book Store

For Your Visiting Cards, Wedding Invitations, Fine Stationery or the Latest Popular Book

951 FIFTH ST.

K. C. Naylor

Cutter of Precious Stones

We have our own mines of Beryl, Tourmaline, Turquoise, Opal, Topaz, Andalusite and Garnet.

1320 C St.

Green Wm W, repair man Cal Citrus Products Co, h B av nw cor 7th.
Griffith Ethel L P, tch, res P T Griffith.
Griffith Peleg T, rancher, h 8th se cor F av.
Grigsby Mrs Mary E, notions ws 7th av 1 S of 17th, h same.
Grigsby Wm F B, clk Mrs M E Grigsby, res same.
Grout Ada C, clk, res A A Grout.
Grout Augustus A, rancher, h Ex Mission.
Gymer George A, barber 7th ne cor 17th, res San Diego.

H

Hadley Edith M, tchr N C High School, res Rev E E P Abbott.
Hall Albert, surveyor, h es 8th av bet 20th and 21st.
Hall Francis, City Trustee, h es P av 1 S of 16th.
Hall Harvey R, res Steele Bldg.
Hamill Rose, nurse, h ws H av bet 5th and 6th.
Hamilton Edward G, h ws 3d av 1 S of 17th.
Hanson Parker W, carp, h 11th 1 E of F av.
Hanson Paul, res P W Hanson.
Harris Sidney E, mechanic, h 1st av ne cor 14th.
Hayden Laura (wid Carlton M), h ws B av bet 6th and 7th.
Hayden Nancy (wid Zachariah), h National av nw cor Division.
Hayward Sherman G, packer E B Leach, res W H Hayward.
Hayward Wm H, h 8th se cor C av.
Heath Frank, lab, h D av se cor 5th.
Henderson Wm A, eng Santa Fe, h es 4th av bet 15th and 16th.
Herbold Adam, rancher, h 2d ne cor G av.
Hess Francis J, res W S Hill.
Hill Wm S, druggist National av nw cor 8th, h ws A av bet 9th and 10th.
Hillman Timothy H, emp S D Fruit Co, res N T Chaffin.
Hine Minnie, waiter Hotel San Miguel.

REED & WYMAN CO. TELS. HOME AND SUNSET 1497
Dealers in Builders' Hardware, Stoves and Ranges, Mechanics' Tools and Cutlery
751 FIFTH STREET, NEAR F SAN DIEGO, CALIFORNIA

San Diego Commercial College
Sefton Block, Fourth and C Sts. Day and Evening Classes

Hockey John, emp S D Fruit Co, h ns 4th av bet 13th and 14th.
Hornbeck Edson A, genl mngr N C & O Ry Co, res San Diego.
Horner J W, carp Paradise Valley Sanitarium.
Horton Elizabeth M (wid George R), h es 1st av bet 11th and 12th.
Horton Hannah H (wid Nelson), res H L Titus.
Hotel San Miguel, Mrs Lillie H La Rue propr, es 6th av bet 22d and 23d.
Howard Mrs Emma J, h H av nw cor 30th.
Hug Mrs M Ellen, h es 1st av 1 N of 16th.
Hunter Frank W, elec, h J av se cor 4th.
Hussey Chester, miner, res J C Hussey.
Hussey John C, rancher, h 7th bet K and L avs.
Hutchison Ezra P, res G S Hutchison.
Hutchison George S, rancher, h Paradise Valley.
Hutchison Lillian C, res G S Hutchison.
Hyatt Emma, tchr, h A av nw cor 5th.
Hyne Minnie, res Wm Hyne.
Hyne Wm, h 3d av nw cor 13th.

I

Igoe Wm J, eng Santa Fe, h 4th av ne cor 15th.

J

James Charles H, rancher, h ws F av 2 S of 18th.
Jarvis Mary A L (wid Wm H), authoress, h 4th av se cor 15th.
Jerauld Herbert A, City Attorney, h ws E av 1 S of 8th.
Jerauld Sue S, res H A Jerauld.
Jim Lee, gardener, h 5th av sw cor 19th.
Johnson Marjorie M, tchr, res T F Johnson.
Johnson Myrtle E, student, res T F Johnson.
Johnson Norman A, res W T Johnson.
Johnson Perle M (Johnson & Connell), res San Diego.
Johnson Theodore F, phys and City Health Officer 8th ne cor B av, h same.

Pioneer Garbage Company
Skinner Bros.
Proprietors
Chimneys and Cess Pools Cleaned on Short Notice
OFFICE
2305 L St.
SAN DIEGO
Phones
MAIN 313
HOME 2505

PATENTS
Procured Everywhere
Patent and Trade-Mark Suits in all Courts
Townsend, Lyon Hackley & Knight
504-507 Merchants Trust Co. Bldg.
207 So. Broadway
LOS ANGELES CAL.

Southern California Music Co. 1050 FOURTH STREET
Telephones
Sunset 337 Home 1337
Sole Agents for the **WONDERFUL PIANOLA** C. H. RUNDEL, Manager

Hyatt Detective Agency Legitimate Detective Work
CAREFULLY AND PROMPTLY ATTENDED TO
FRANK A. HYATT, General Manager ROOM 28, LAWYERS BLOCK

Telephone Main 2272
The San Diego Hydraulic Stone Co.
All kinds of Concrete Work
Manufacturers of Concrete Blocks for Building Purposes
N and Eleventh Streets

Johnson Wm T, mngr Johnson & Connell, h National av sw cor 8th.
Johnson & Connell (Perle M Johnson, James E Connell), undertakers National av sw cor 8th.
Johnston Samuel S, agt Russ L & M Co and Postmaster, h 7th nw cor E av.
Jolls Mrs Cecile A, confectinery National av se cor 8th, h same.
Jolls Ellis E, clk Mrs C A Jolls, res same.
Jolls Nugent A, clk Mrs C A Jolls, res same.
Jones Hiram V, rancher, h Paradise Valley.
Jordan Anna S, res P T Griffith.

K

Keller Margaret J (wid Josiah), res C R Ogden.
Kenney Elsie, student, res G W Grant.

HERE
Is a pointer. You can find the largest stock of
Electrical Supplies
In the city, and the newest and latest things at
943 Sixth St. F. S. HARTWELL'S San Diego, Cal.

Telephone Main 569
Simpson-Pirnie Granite Co.
821 D Street
MONUMENTS
Silver Medal at St. Louis for best granite on Pacific Coast

Kidwell Nellie C, music tchr, res Mrs Samantha Kidwell.
Kidwell Samantha (wid Thomas), h 2d av se cor
Kilty Timothy F, rancher, h Paradise Valley.
Kimball Augustus B, h K av ne cor 17th.
Kimball Clinton S, rancher, res Mrs L B Kimball.
Kimball Ellen F (wid Charles H), h 20th nw cor F av.
KIMBALL FRANK A, real estate, loans and rentals National av nr 9th, h 7th av nw cor 21st. (See adv Classified Real Estate.)
Kimball Gilbert G, rancher, res Mrs L B Kimball.
Kimball Laura F, fern wkr, res Mrs L B Kimball.
Kimball Lucy B (wid George L), h es L av nr 16th.
Kimball Warren C, orchardist, h 24th ne cor D av.
King Samuel, h 2d av sw cor 16th.
Knights of Pythias, Loma Lodge 159, K of P Hall,

Call at the **Elite Studio** Fifth and F Streets and see our Photo Etchings, the very latest in Photography
Miss E. M. Richardson San Diego. Cal.

Gen'l Insurance and Real Estate
GWYN & LANCASTER
PHONE: SUNSET MAIN 687
1313 D STREET

National av se cor 8th.
Knights of Pythias Hall, National av se cor 8th.
Kirby Mrs Emma L, dressmkr, res F G Kirby.
Kirby Frederick G, clk A G Williams, h ws A av bet 9th and 10th.
Koch Marie (wid Henry W), res Mrs Ida Moyer.
Kommers Julia H, student, res Mrs L H Kommers.
Kommers Laura H (wid T John), h 8th ne cor I av.
Kuhns Leslie E, mach N C & O Ry, res Mrs Mina Ogden.
Kutscher Adolph, painter, h ws 1st av bet 21st and 22d.

L

Ladroot Walter H, foreman E B Leach, h ws 7th av bet 20th and 21st.
Lanning Charles D, vice pres and treas Cal Citrus Products Co, S D Fruit Co, S D Land Co and Sweetwater Water Co, res Boston, Mass.
La Rue David E, bkkpr, res Hotel San Miguel.
La Rue Gertrude H, student, res Hotel San Miguel.
La Rue Mrs Lillie H, propr Hotel San Miguel, h es 6th av bet 22d and 23d.
La Rue Mildred M, res Hotel San Miguel.
Lawrence Carl, emp S D Fruit Co, res B H Smith.
Lawrence Cornelia H (wid Mark L), res W T Burk.
Lawrence Joseph, lab Sweetwater Water Co, res B H Smith.
Leach Edmund B, whol fruits ws 8th av bet 21st and 22d, h D av nw cor 24th.
Leake Michael H, car clnr Santa Fe, res Wm Lorrell.
Leonard E, condr Santa Fe, res Hotel San Miguel.
Lewis Robert L, mngr Sunset Tel & Tel Co, res San Diego.
Lillie Carlos M, h es D av 2 N of 6th.
Lilly Mrs Sarah, res Ralph Granger.
Lindsay Charles, lab G F Otto, res Mrs E E McCurdy.
Lobert Ferdinand, car clnr Santa Fe, h 15th ne cor 8th av.

San Diego Boat House
KINDER & NICOL
Proprietors
Launches, Sailboats and Rowboats to Let by the Hour or day. Boats moored and Repaired a Specialty
Boats Day or Night
Tels. Main 1897
Home 2592
P. C. S. S. WHARF
FOOT OF FIFTH STREET

Ernest Levan Owen
Pianist
Teacher
Accompanist
STUDIO
1557 2nd St.
Sunset Phone, Main 285

NASON & OESTING
General Insurance Agents :: Surety Bonds
Granger Block, Under Merchants National Bank
SAN DIEGO, CAL.

IVERS & POND PIANOS

Exquisite in tone, perfect in finish, elegant in design. Will wear a lifetime. There's nothing better. The New England Conservatory, of Boston, has in use 299 Ivers & Pond Pianos.

THEARLE & CO., Exclusive Agents, 1025-31 Fifth St.

Long Edgar A, carp, res Mrs M G Bowen.
Longshore Rebecca H, pres Spiritualist Church, h Highland av.
Lorrell Wm, h es 8th av bet 21st and 22d.

Mc

McCool John M, emp Cal Citrus Products Co, h ns 18th bet 4th and 5th avs.
McCool W Deo, clk A G Williams, res J M McCool.
McCurdy Ellen E (wid Joel F), h D av sw cor 7th.
McCurdy Henrietta S (wid Ernest W), asst postmistress, h 6th nw cor I av.
McCurdy Mrs Lydia, nurse, h 3d nw cor C av.
McDaniel J W, switchman Santa Fe, h ws 8th av bet 21st and 22d.
McFarland J N, h es D av bet 8th and 9th.
McGarigle Matthew J, clk W C Bartholic, h H av nw cor 7th.
McIlbried Elsie V, res J R McIlbried.
McIlbried Grace E, res J R McIlbried.
McIlbried James R, h E av nw cor 6th.
McIntosh Chesley, lab, res H W McIntosh.
McIntosh Hiram W, switchman Santa Fe, h 7th av sw cor 22d.
McKay Jacob, bldg contr, h H av nw cor 8th.
McKay Sarah J, res W J McKay.
McKay Wm J, h 8th sw cor I av.
McSweeney Racine (wid Robert M), res W J McKay.

M

Maltby Guy, car repr N C & O Ry, res San Diego.
Mansir Anna B, res Mrs R C Freeman.
Marden Elizabeth (wid Hart), res J H Spear.
Markham Wm J, coachman E M Fly, h 7th ne cor 1st av.
Marines Marco, lab, h 2d av sw cor 7th.
Martling Edith C, res J A Partridge.
Masonic Hall, ws National av bet 8th and 9th.

LAUNDRY METHODS, that are Hygienic, Sanitary and Odorless; which Purifies and Disenfects Your Fabrics are used at the

Sanitary Laundry Co.

12th and K Sts.

Phones: MAIN 254
HOME 1254

SWAN'S ADDITION TO SAN DIEGO CALIFORNIA

Extending from 42d to 47th Streets

Sunny Southern California Cottages and Homes

E. J. SWAN
918 Fifth St.
San Diego. Cal.

Terms Easy and to suit all

SCHNELL'S SANITARY DAIRY Tels. Home 3054 Sunset Main 654

Producers and Retailers of Sanitary MILK, CREAM, BUTTER and EGGS
Oscar F. Schnell, City Manager; Henry F. Schnell, Ranch and Dairy Manager
Ranch and dairy, NESTOR Phone Suburban 128
Office and Milk Depot. 1261 Fifth Street San Diego, California

I. X. L. Laundry
Phones, Home 1526
Main 526
PROMPT. RELIABLE AND SATISFACTION GUARANTEED
CORNER TENTH AND I STREETS

Masonic-Southwest F and A M No 283, Masonic Hall, ws National av bet 8th and 9th.
Maxwell Edward L, res Steele Bldg.
Merritt John L, rancher, h H av sw cor 30th.
Methodist Episcopal Church, Rev Wilbur F Wenk pastor, 13th nw cor 1st av.
Meyer Adolph, mach N C & O Ry, res Mrs Isabella Cox.
Miller Arthur A, res C W French.
Milligan James, blksmith N C & O Ry, h ws 3d av 2 N of 13th.
Milligan John T, carp, res James Milligan.
Milligan Rachel M, packer E B Leach, res James Milligan.
Milligan Walter T, carp, res James Milligan.
Mills Francis H, lab E B Leach, h ns 7th 1 W of National av.
Mills Sarah M, student, res F H Mills.
Mills Warren E, foreman S D Fruit Co, h 7th sw cor J.
Moeck Gustav E, billiards and cigars ws 7th av bet 17th and 18th, h 1st av nw cor 16th.
Moore Belle (wid Isaac M), h 2d av sw cor 17th.
Moore Frank T, City Trustee and carp, h F av se cor 5th.
Moore Lyman A, boiler mkr N C & O Ry, h ws 2d av 1 N of 16th.
Moore Thomas N, clk, res F T Moore.
Morgan Howard J (National City Hardware Co), h 8th sw cor B av.
Morrill Melissa A (wid Willis), res Mrs A M Smith.
Moss Pluma E, nurse Paradise Valley Sanitarium.
Moyer Mrs Ida, nurse, h C av ne cor 8th.
Mudgett J Loren, h G av se cor 4th.
Mullen Ira, h 4th av nw cor 16th.
Mullen James E, pressman, res Ira Mullen.
Mullen Orlando A, clk Santa Fe, res Ira Mullen.

N

National City & Otay Ry Co, Benjamin P Cheney

Phone Main 668
Home Phone 1668
If it is made of TIN, COPPER OR SHEET IRON
Welte Toms & Blair
Can make it
John W. Welte
Manager
Hot air heating and ventilating a specialty. Water tanks, wagon tanks. Hotel and Restaurant work. Cornice and roofing. Kinneas's patent steel ceiling, metal tiling, etc.
Repairing promptly attended to
444 Sixth Street
441 Fifth Street
San Diego, Cal.

D. S. GRISWOLD & CO.
ELECTROTYPERS
239 WINSTON ST.
Los Angeles, Cal.

ALFRED STAHEL & SON
SUNSET PHONE 547
HOME PHONE 1547
Libbey Cut Glass. Haviland China. 1847 Rogers Bros. Silver Plated Goods
PALACE CROCKERY STORE
916 FIFTH STREET

1324 D St.
Sunset 740
Home 2040

E. J. SWAYNE & CO.
Real Estate in All Branches
Care of Property for Non-Residents

LOANS
INSURANCE
CONVEYANCING

pres, John E Boal vice pres, Edson A Hornbeck genl mngr, 8th av sw cor 23d.
National City & Otay Railway Shops, Alonzo W Davis master mechanic, 7th av ne cor 25th.
National City Barley Mill, George W De Ford propr, National av se cor 18th.
National City Grammar School, T F Brownscombe prin, E av sw cor 9th.
NATIONAL CITY HARDWARE CO (Lysander Butler, Howard J Morgan), general hardware, plumbing, etc Steele Block National av.
National City High School, T F Brownscombe prin, E av sw cor 9th.
National City News The, Fred Atherton propr, es National av 1 N of 7th.
National City Truck Co (James C Ball), h 2d av sw cor 15th.
Norris Susan E (wid Moses), h D sw cor 24th.
Northrup Elmer B, lab, h es 1st av bet 8th and 9th.
Noyes Oliver C, rancher, res O H Noyes.
Noyes Oliver H, rancher, h es N av 3 S of 24th.

O

Oakwood Charles H, phys Steele Bldg, h National av ne cor 2d.
O'Brien John J, h G av ne cor 6th.
O'Connell Grace M, student, res J D O'Connell.
O'Connell Guy, mach, h es N av 1 S of 24th.
O'Connell James D, emp agt, h J av ne cor 18th.
O'Connell Jeremiah, City Marshal and Tax Collector, h D av ne cor 6th.
O'Connell John, student, res Jeremiah O'Connell.
Ogden Charles R, supt Cal Citrus Products Co, h C av nw cor 8th.
Ogden Mina (wid Tully), opr Sunset Tel & Tel Co, h National av se cor 11th.
Oliver Adah F, res J C Oliver.
Oliver James C, rancher, h Paradise Valley.
Orona Frank, foreman, h es 3d av bet 12th and 13th.
Osborn Elbridge F, rancher, h C av ne cor 24th.

Frye, Garrett & Smith
PRINTERS
1031 SIXTH ST.
BOTH PHONES

Jersey Milk Co.
H. L. WESTON
Proprietor
Best Butter Cream and Milk
2345 H ST.
PHONES
HOME 2034
MAIN 834

C. A. SHEPPARD
Successor To
SHEPPARD CYCLE CO.
958-960 SIXTH ST.
PHONE MAIN 613
THE BEST BICYCLE THE DAYTON

F. W. BRADLEY Family Trade a Specialty
Tels: HOME 1157, MAIN 157
WHOLESALE AND RETAIL WINES AND LIQUORS
Sole owner of the Celebrated Bradley Spring 1058-1062 FOURTH ST., cor. C

Otto Elizabeth (wid Frederick), res G R Pallas.
Otto George F, nursery E av ne cor 2d, h same.
OWEN MUSIC STUDIOS (Ernest L Owen, Norma V Owen), elementary and advanced piano instruction a specialty, 1557 2d, San Diego, Sunset phone Main 285. (See right side lines and adv Classified Teachers—Music.)
Owens Annie (wid Edward), h 18th nw cor I av.
Owens Elizabeth, res Mrs Annie Owens.

P

Padget Charles E, packer E B Leach, res Isaac Padget.
Padget Isaac, car clnr Santa Fe, h ws 2d av 2 S of 16th.
Padget Lillie S, packer S D Fruit Co, res C E Padget.
Padget Mary (wid Joseph), res Isaac Padget.
Pallas Gustaf R, blksmith hlpr N C & O Ry, h es P av 1 N of 18th.
Palmer Theodoric R, atty Steele Bldg, h es 4th av 1 N of 17th.
Paradise Valley Sanitarium, Edward S Ballenger pres, T H Robinson sec-mngr, Paradise Valley.
Parsons Martha E (wid George H), nurse, h 15th nw cor 2d av.
Partridge Joseph A, lineman, h 8th sw cor J av.
Pattee Lillian, clk, res N A Pattee.
Pattee Mary A, res N A Pattee.
Pattee Nancy A (wid Ellis), h L av sw cor 6th.
Patterson Edna M (wid John M), packer S D Fruit Co, h 8th av se cor 23d.
Patterson Ernest L, elec, h es E av bet 4th and 5th.
Patterson J Frederick, emp S D Fruit Co, res Mrs E M Patterson.
Patterson Louise M, opr Sunset Tel & Tel Co, res Mrs E M Patterson.
Paulus Harry W, fireman Santa Fe, res J H Paulus.
Paulus Joseph H, eng Santa Fe, h es 2d av 2 N of 14th.
Peachy Mrs Helen, tchr, res Hiram Dillin.

A. J. Bradley
Claude Woolman
Bradley & Woolman
Funeral Directors
Lady Assistant
PHONES
Sunset Main 55
Home 2255
7th cor C:
P. O. Box 702
SAN DIEGO
CAL.

TELEPHONE
RED 2831
FOR THE
Best Milk and Cream
ALLEN'S DAIRY
ALLEN & SON
Proprietors
Family Trade a Specialty
Dairy at Mission Valley, San Diego
Address
P. O. Box 650

C. H. BALDWIN REAL ESTATE, SURETY BONDS, INVESTMENTS
FIRE, ACCIDENT, LIABILITY AND PLATE GLASS INSURANCE
911 FIFTH STREET PHONES: HOME 1167; SUNSET 1447 SAN DIEGO, CAL.

Abstract Title & Trust Co. Of San Diego

Office: Title Bldg., 841 Fifth Street Tels: Sunset Main 302; Home 2051 to 2057

Pioneer Artificial Stone Works

J. P. CHRISTENSEN
Propr.

Plain and Ornamental Concrete and Cement Work

739 SEVENTH

P. O. BOX 831

City Carpenter Shop

ARTHUR ASAY
Proprietor

CONTRACTOR AND
General Jobber

SCREENS
STORE AND
OFFICE
FIXTURES

1549
I STREET

TEL. MAIN 352

Pennock Elma, stenogr Paradise Valley Sanitarium.

PEOPLE'S STATE BANK, E Bartlett Webster pres (San Diego), George W Woodburn vice pres, Edmund Thelen cashr, National av se cor 8th.

Philip O Roy, packer E B Leach, res W H Ladroot.

Phillips Frank, brakeman Santa Fe, h ws 5th av 1 S of 18th.

Pirkey Oval, atty, h ws A av 2 S of 9th.

Pitman Charles, eng Santa Fe, h 4th av se cor 14th.

Place Charles O, painter N C & O Ry, res 6th Avenue Hotel.

Platt F Grace, student, res M F Platt.

Platt Merritt F, miner, h ss 7th bet E and F avs.

Pleasance George F, uphlstr, h 4th av se cor 16th.

Polley Phoebe S (wid Josiah), res A J Arnold.

Pooler D E, cook Paradise Valley Sanitarium.

Ponet Joseph, car clnr, res 6th Avenue Hotel.

Post Office, Samuel S Johnston postmaster, National av se cor 8th.

Post Sherman E, lab, res W J McKay.

Postal Telegraph-Cable Co, Warren B Vaughan agt, 7th av nw cor 17th.

Powers Burrett E, auditor N C & O Ry Co, h A av nw cor 10th.

Presbyterian Church, 8th ne cor D av.

Prickett R, nurse Paradise Valley Sanitarium.

Public Library, Mrs Sarah C Dickinson librarian, 4th av sw cor 14th.

R

Ramirez Gastulo, lab, h es National av 2 S of 11th.

Reece George W, condr Santa Fe, h es 8th av bet 18th and 19th.

Reed Frank P, hardware 7th av nw cor 19th, res San Diego.

Requa Charles A, pressman, res E F Requa.

Requa Edward F, clk Cal Citrus Products Co, h A av se cor 2d.

Requa Harold P, emp Cal Citrus Products Co, res E F Requa.

DAVIS & ANDERSON SUNSET PHONE MAIN 139
HOME PHONE 1139

UNDERTAKERS, EMBALMERS AND FUNERAL DIRECTORS

1219 PLAZA LADY ATTENDANT SAN DIEGO, CAL.

STAR CYCLE WORKS All Work Promptly Done and Guaranteed
BICYCLES, AUTOMOBILES, AND SUPPLIES. VULCANIZING A SPECIALTY
GEO. C. DeWITT. Prop. 1624 H. St. Phone Home 1674

Requa Isaac P, carrier P O, h es A av 2 S of 2d.
Rice Julius A, real est, h 2d sw cor H av.
Rinardy Fery, musician, res Ralph Granger.
Risdon Steven A, rancher, h I av se cor 4th.
Robinson Thomas H, sec-mngr Paradise Valley Sanitarium, h same.
Root Mrs Marie, res W H Hayward.
Ross Jacob H, res Steele Bldg.
Routson Edna M, res J G Routson.
Routson John G (John G Routson & Co) and bicycles, h 8th ne cor E.
Routson John G & Co (John G Routson, Albert G Arnold), real est ws National av bet 7th and 8th.
Russ Lumber & Mill Co, Samuel S Johnston local mngr, 9th bet A and National avs.
Russell Caroline W, res Daniel Dadmun.

S

Salter Wm R, rancher, h D av se cor 10th.
Sam Kee, laundry ws 14th bet 5th and 6th avs.
SAMBORN FRED H, real estate, rentals and insurance People's State Bank Building, h H av sw cor 5th. (See adv Classified Real Estate.)
San Diego Fruit Co, Benjamin P Cheney pres, Charles D Lanning vice pres and treas, John E Boal genl mngr, 8th av sw cor 23d.
San Diego Land Co, Benjamin P Cheney pres, Charles D Lanning vice pres and treas, John E Boal genl mngr, 8th av sw cor 23d.
Santa Fe, Merton R Curtis agt, 9th av se cor 23d.
Santa Fe Shops, Charles C Shepardson foreman, foot of 17th.
Sawin Cornelia A (wid Addison), h G av sw cor 5th.
Sawyer Robert, hostler Paradise Valley Sanitarium.
Scalcov Marco, boiler clnr Santa Fe, h 15th ne cor 7th av.
Schell Morgan, lab, res G F Otto.
Schmith Albert L, h L av 1 N of 12th.
Schmith Henry, res A L Schmith.

John Engebretsen
General CONTRACTOR
Street Paving Grading AND Excavating
CEMENT WORK A SPECIALTY
Tel. Home 3051
OFFICE ROOMS 5 AND 6
614 Fifth St.
Between G and H

CORONA SPRINGS
THE WORLDS BEST LITHIA WATER
THE PEER OF ALL TABLE AND HEALTH GIVING WATERS
DRINK IT AND NO OTHER
Office, 654 Fifth St. Phones: Sunset Main 513, Home 1512
BOTTLING WORKS 562, 561 Fourth st.

D. S. LACEY PURE DRUGS
PRESCRIPTION PHARMACY Prompt and Accurate Service
Tel. 466 951 Sixth St.

BOYD, BANGS DRUG CO.
SEFTON BLOCK, COR. FIFTH AND C STS.
Home Phones 2404 and 2405 Sunset Main 335

Schwenke Gustave E, shoemkr es 7th av bet 16th and 17th, h ws 3d av bet 18th and 19th.
Schwerer Fred, h ss 18th bet 6th and 7th avs.
Scott Benjamin H, h P av sw cor 9th.
Scott Salome A, res Mrs C A Sawin.
Sharp Edgar, rancher, h es H av bet 26th and 27th.
Shaubut Hannah L (wid Henry), h H av ne cor 9th.
Shaw Mrs Alice, res Miss M V Shaw.
Shaw Mary V, h es 7th av bet 20th and 21st.
Shelhorse Oscar D, car repr N C & O Ry, res San Diego.
Shepardson Charles C, foreman Santa Fe shops, res Wm Lorrell.
Sholl Daisy (wid Herman), h 3d nw cor H av.
Sixteenth Street School, 2d av cor 16th.

GERMOL
Antiseptic Germicide, the best dentifrice
Will preserve the teeth, harden the gums and sweeten the breath. Manufactured only by
John B. Starkey.
DRUGGIST
Fifth and D Streets

Sixth Avenue Hotel, Joseph C Crain propr, 6th av nw cor 20th.
Skinner Mark, pipe repr Sweetwater Water Co, res Hotel San Miguel.
Smith Adah L, artist, res W O Smith.
Smith Alice M (wid George B), h 21st nw cor F av.
Smith Bennett H, fireman N C & O Ry, h 6th av se cor 18th.
Smith Bert P, clk W B Vaughan, res G E Smith.
Smith Clarence M, emp Cal Citrus Products Co, res Mrs A M Smith.
Smith Delbert W, brakeman Santa Fe, res E R Wellington.
Smith Emma, clk P O, res Mrs R B Smith.
Smith George E, tinner, h National av ne cor 12th.
Smith Leo H, lab, res G E Smith.
Smith Ruby B (wid Charles), h ns 8th bet B and C avs.

Crescent Aerated and Distilled Water Company
Latest methods of distillation and aeration of water.
Watch for the Yellow Label, accept no other
Corner 8th & M
TELS. HOME 2318
SUNSET MAIN 251
SAN DIEGO CAL.

GENERAL CONTRACTOR AND BUILDER
J. T. Corcoran
3573 FIFTH ST.
Homes Built to Suit Purchaser
Terms to Suit
SEE ME

San Diego Building and Loan Association
LOW INTEREST AND EASY TERMS FOR BORROWERS
THEO. FINTZELBERG, Secretary 759 Sixth St., Express Block

Gwyn & Lancaster
1313 D STREET

Agents for AMERICAN SURETY CO.
COURT, CONTRACT AND OFFICIAL BONDS MADE
PHONE SUNSET MAIN 687

Smith Wm O, painter, h D av nw cor 12th.
Smith Wm T, blksmith, res G E Smith.
Smythe Robert J, mach, h ss 12th 1 E of 4th av.
Snow Henry P, agt Western Union Tel Co, res Hotel San Miguel.
Spear Albert, rancher, res J H Spear.
Spear Howard, gardener, res J E Boal.
Spear Jessie, packer E B Leach, res J H Spear.
Spear John H, rancher, h ss 24th 1 W of G av.
Spencer Wm G, h 8th sw cor D av.
Spiritualist Church, Rebecca H Longshore pres, 3d av sw cor 12th.
Sprigg Mrs Anna M, dressmkr, h A av ne cor 10th.
Sprigg Julia R, stenogr, res Mrs A M Sprigg.
Sprigg Susan, opr Sunset Tel & Tel Co, res Mrs A M Sprigg.
Stang Otto, blksmith 7th ne cor 18th, h same.
Steele Building, National av nw cor 8th.
Steele John B, h 2d sw cor G av.
Stein Charles, foreman, h F av sw cor 18th.
Steiner Victor, fireman Santa Fe, h ws 6th av 1 S of 21st.
Sterne Samuel M, foreman, h es G av bet 24th and 25th.
Stinsman Sidney E, solr, res Mrs A H Drew.
Stombs Charles H, h National av ne cor 11th.
Storme Ida, dom W K Felton.
Strahl David E, h 8th se cor C av.
Street Ella M, res Mrs C A Fleet.
Sunderland John D, h es 3d av bet 10th and 11th.
Sunset Telegraph and Telephone Co, Robert L Lewis mngr, National av se cor 8th.
Sutliffe Henry, res P T Griffith.
Swan Harry L, clk W S Hill, res Steele Bldg.
Swayne Thomas J, real est, h Paradise Valley.
Sweet Charles H, tmstr Sweetwater Water Co, h 8th nw cor G av.
Sweetwater Race Track, James C Wallace propr, National av and 30th.

GUSTAF A. ERGO
Tailor
SUITS MADE TO ORDER
All Work Warranted
1114 Fourth St.
Tel. Home 3065
SAN DIEGO CAL.

THOMAS SMALLCOMB
You are Invited to Investigate
MY BARGAINS IN
REAL ESTATE
206 Granger Bldg.
PHONE HOME 2214
SAN DIEGO

NASON & OESTING
General Insurance Agents :: Surety Bonds
Granger Block, Under Merchants National Bank
SAN DIEGO, CAL.

REAL ESTATE **Conard, Henking & Osborn** 926 SIXTH STREET
Gen'l Agency Penn Mutual Life Ins. Co. Preferred Accident Insurance.

Sweetwater Water Co, Benjamin P Cheney pres, Charles D Lanning vice pres and treas, John E Boal genl mngr, 8th av sw cor 23d.

T

Tanner Elias L, res 6th Avenue Hotel.
Thelen Edmund, cashr People's State Bank and City Trustee, h 1st nw cor D av.
Thelen Max, res Edmund Thelen.
Thomas George, dairy, h es National av bet 25th and 26th.
Thompson Charles D, h E av nw cor 9th.
Thompson Homer, clk A G Williams, res L H Evans.
Tingley Charles H, student, res Mrs E A Tingley.
Tingley Eliza A (wid Joseph F), h ws D av bet 7th and 8th.
Titus Harry L, atty, h Paradise Valley.
Titus Horton, student, res H L Titus.
Toddhunter Charles, res T F Kilty.
Tonkin Grace (wid Wm C), res Mrs H L Shaubut.
Tonkin Luella M, bkkpr, res Mrs H L Shaubut.
Torrance Julia M (wid Robert), dom, h es National av 1 N of 7th.
Totten Wm M, nurse Paradise Valley Sanitarium.
Turner George E, h National av ne cor 8th.
Tweed George W, rancher, h I av se cor 24th.
Tweed Mary (wid Wm N), res G W Tweed.

V

Van Deripe Charles C, dept supt Sweetwater Water Co, h ws 6th av 1 N of 22d.
Van Dyke Bert C, butcher, res D W Van Dyke.
Van Dyke David W, rancher, h A av sw cor 3d.
Van Dyke Florence L, res D W Van Dyke.
Van Vliet Charles T, h 17th sw cor K av.
Vaughan Elizabeth C (wid Phineas), h es National av bet 6th and 7th.
Vaughan Warren B, City Treasurer, genl mdse 7th av nw cor 17th, h es 1st av bet 4th and 5th.
Veall J H Herbert, h 3d av se cor 14th.

JAMES A. HARRIS
BOOKBINDER
BLANK BOOK MANUFACTURER
1034 Third St.
PHONE HOME 1609
SAN DIEGO CAL.

R. Dick Real Estate
Bargains in Lots Blocks and Homes City and Country
Homes built to suit purchaser
See me at Rooms 3 & 4 EXPRESS BLOCK
Home Phone 1496
S. E. Corner SIXTH and F

FOLSOM BROS. CO. SAN DIEGO REAL ESTATE Central and Suburban
1015 Fifth St. Tels: Sunset 1771. Home 1571

I. X. L. Laundry
Phones, Home 1526
Main 526
PROMPT. RELIABLE AND SATISFACTION GUARANTEED
CORNER TENTH AND I STREETS

W

Walbrect Allis, res Mrs M A Walbrect.
Walbrect Claude L, student, res Mrs M A Walbrect.
Walbrect Justine, res Mrs M A Walbrect.
Walbrect Katharine, res Mrs M A Walbrect.
Walbrect Mary A (wid George), h D av ne cor 25th.
Walbrect Pauline, res Mrs M A Walbrect.
Walker Della (wid Albert L), res C W French.
Walker Fred, fireman Santa Fe, h 2d av nw cor 13th.
Walker Louie, res C W French.
Walker Mabel, res C W French.
Wallace James C, propr Sweetwater Race Track, res Chollas Valley.
Waller Mrs Mae, res W C Kimball.
Warboys John, eng Santa Fe, res Hotel San Miguel.
Ward Wm H, lab, h ws 5th av bet 14th and 15th.
Warner Mary E (wid Henry), h es 2d av 1 S of 13th.
Waters Wm C, slsmn, h K av nw cor 4th.
Webster E Bartlett, pres People's State Bank, res San Diego.
Weisser Caroline A (wid August), h 6th av ne cor 17th.
Weisser Julius N, gunsmith, res Mrs C A Weisser.
Weisser Lawrence A, artificial limb mkr, res Mrs C A Weisser.
Weisser W August, mach helpr Santa Fe, res Mrs C A Weisser.
Wellington Edwin R, h 2d av ne cor 13th.
Wells Ernie H, mach help N C & O Ry, res Hotel San Miguel.
Wells Fargo & Co Express, Merton R Curtis agt, 9th av se cor 23d.
Wenk Rev Wilbur F, pastor M E Church, h ws 1st av bet 12th and 13th.
Wescott Ella, waiter Paradise Valley Sanitarium.
Western Union Telegraph Co, Henry P Snow agt, 8th av sw cor 23d.
Westgate Mrs Alice C, matron, h A av se cor 1st.

Hygienic Distilled Water
AND
CARBONATED BEVERAGES
EXCELSIOR BOTTLING WORKS
557 4th St
PHONES
MAIN 164
HOME 1164

H. J. Threlkeld
GENERAL AUCTIONEER
All kinds of
Furniture
Made to order and repaired
Second Hand Furniture
Bought, sold and exchanged
Portable Houses a Specialty
441-443 6th St.
San Diego, Cal.
Phone Main 2343

J. FRANK OVER
Both Phones 1326
Office, 834 Sixth St.
HOLLOW CONCRETE BUILDING BLOCKS FOR BUILDING FOUNDATIONS. PARTITIONS. RETAINING WALLS. ETC.

1324 D St.
Sunset 740
Home 2040

E. J. SWAYNE & CO.
Real Estate in All Branches
Care of Property for Non-Residents

LOANS
INSURANCE
CONVEYANCING

Whicker Vesta A (wid Samuel J), res W C Kimball.
White Mabel, asst matron Paradise Valley Sanitarium.
Whitelock Thomas S, phys in charge Paradise Valley Sanitarium, h same.
Whittemore Lillian, bkkpr, res Rev R E Whittemore.
Whittemore Rev Richard E, pastor First Baptist Church, h ws A av 5 N of 10th.
WILLIAMS A G, groceries, hay, wood and coal National av bet 8th and 9th, h National av nr 11th.
Williams Jennie, matron Paradise Valley Sanitarium.
Wilson Lucella (wid Hiram J), h es C av bet 6th and 7th.
Woodburn Belle W, res Mrs M A Woodburn.
Woodburn George W, vice pres People's State Bank, res Mrs M A Woodburn.
Woodburn Hannah J, stenogr, res Mrs M A Woodburn.
Woodburn Mary, stenogr, res Mrs M A Woodburn.
Woodburn Mary A (wid James W), h D av se cor 3d.
Woodbury Frank S, clk, h es F av bet 5th and 6th.
Woodbury Harriet A, student, res F S Woodbury.
Woodmen, Linwood Camp No 632 W of W, City Hall 4th av sw cor 14th.
Woodward Eliza A (wid Arnold), h es 3d av bet 8th and 9th.
Woodward Harvey J, lab, res Mrs E A Woodward.
Woodward Wilbur, car repr Santa Fe, res F F Clark.
Woodward Wm D, h H av ne cor 20th.
Worster Charles H, mach, h es 4th av bet 19th and 20th.
Worth Cora E, ironer, res J C Worth.
Worth John C, h C av se cor 1st.
Wotawa John M, carriage trimmer, h 8th nw cor 2d av.
Wyant Mrs Mary J, dom E M Fly.

Y

Young Abigail (wid Richard), res J H H Veall.

Johnson & Connell

Funeral Directors

Seventh and D Streets

Telephones
Sunset Main 158
Home 1158

TELEPHONE
MAIN 1558

Hoar & Wheeler

GENERAL CONTRACTORS AND BUILDERS

Estimates Furnished

340 Kearney Ave.
AND
231 National Ave.



Typewriter Exchange

Machines, Bought, Sold, Rented and Repaired. Desks and Supplies for all Machines. LORING & CO., (Inc.) 262 5th St. and 1327 F St.



F. W. BRADLEY Family Trade a Specialty
Tels: HOME 1157, MAIN 157
WHOLESALE AND RETAIL WINES AND LIQUORS
Sole owner of the Celebrated Bradley Spring 1058-1062 FOURTH ST., cor. C

Oceanside City Directory

1905

CITY OFFICERS

Mayor—David G. Harrington.
Clerk and Assessor—Harry D. Brodie.
Marshal and Tax Collector—Gaston D. Love.
Recorder and Justice of the Peace—J. Chauncey Hayes.
Treasurer—Edgar S. Payne.

A

Alegrias Juan C.
Amick Daniel B.
Amidisto A.

B

BANK OF OCEANSIDE, John X Woods pres, George A Lane cashr and sec.
Belt J G, dentist.
Bieber Adolph.
Billew W T, atty.
Billings Campbell M, phys.
Blade The, weekly, Wilbur S Spencer propr and editor.
Boone Cecelia.
Boone John T, barber.
Borden Alfred, clk Santa Fe Ry.
Boyson & Holmes, real est.
Bradley Sidney B.
Brannen Peter J, hardw.
Brinkmeyer Herman.
Brodie George H, painter.
Brodie Harry D, city clerk and assessor, City Hall.
Bronson Mary A.
Brown John T, teaming.
Burnell Walter S, dentist.
Butler Joseph E.

C

Carter James H, bldg contr.
Carver Alice, milliner.
Cheever Edgar H, blksmith.
City Hall, David G Harrington mayor.
Civetta George A.
Clark E E, pumpman Santa Fe.
Claverie Pierre, laundry.
Clements Sylvester.
Clewett Sarah C, dressmkr and agt Sunset Tel Co.
Coleman George.
Cotteral George J, carp.
Couts Harry, clk.
Couts Wm B.
Cowan W G, pastor M E Church.
Crouch Herbert.
Crouch Joseph L.

D

Davis I E, res El San Luis Rey.
Davis Ira W.
Deering Lillie V, removed to Arizona.

E

Episcopal Church, Rev J Woodford pastor.

General Contractor AND Builder
M. Trepte
534 Sixth St.
Tel. MAIN 787
Screens, Store and Office Fixtures. Job Work.

Tel: Home 2350
Sunset Main 350
FOR THE
Yacht Dolphin
¶ For
¶ Pleasure
¶ and
¶ Fishing
¶ Trips
THE STAR BOAT HOUSE
Formerly the H Street Wharf
Foot of H St.

NAPOLEON J. ROY
FINE TAILORING
PHONE HOME 1182 942 FIFTH STREET

Kessler Machine & Supply Company
First-Class Machine Work, Automobile Repairing
Phones: Main 2015, Home 2015
416-430 Sixth Street

Packard's Book Store

For Your Visiting Cards, Wedding Invitations, Fine Stationery or the Latest Popular Book

951 FIFTH ST.

K. C. Naylor

Cutter of Precious Stones

We have our own mines of Beryl, Tourmaline, Turquoise, Opal, Topaz, Andalusite and Garnet.

1320 C St.

Everett Ed W, fruits.
Exton Thomas C (Exton & Nichols.)
Exton & Nichols (Thomas C Exton Wm V Nichols), druggists.

F

Fickas Jesse T, sec boss Santa Fe Ry.
Foster Charles, clk.
Foster Charles E, druggist.
Franklin W C, Creamery.
Frazee Mrs Mattie, tchr.
Freeman W F.
Friend D W.
Friend George.
Friend Taylor B.

G

Garden D H.
Gauld Mrs Alice.
Gifford Wm B.
Goetz Bros Co (Charles J, Melville W, and John E Goetz), genl mdse.
Goetz Charles J (Goetz Bros Co.)
Goetz John E (Goetz Bros Co), undertaker.
Goetz Melville W, (Goetz Bros Co.)
Goldbaum Wm, wines, liquors, cigars and billiard hall.
Goodwin Dan.
Grate Mrs Mary A, propr Oceanside Bazaar, general merchandise.
Graw Eugene, fisherman.
GRIFFIN JOHN, Supervisor 5th Dist San Diego Co.

H

Hall Nathan, roadmaster Santa Fe Ry.
Hall Wilbert H.
Harrington David G, mayor City Hall.
Harrington Herbert E.
Hathaway Elsie M, clk Oceanside Bazaar.
Hayes Benjamin F.
HAYES EMILY M, propr Oceanside Pharmacy.
Hayes John C jr.
HAYES J CHAUNCEY, real est.
Hayes J Chauncey, Justice of Peace and City Recorder.
HOBLIT MORRIS N, genl contr and bldr, office and store fixtures a specialty. (See adv Classified Contractors.)
Hotel Mira Mar, Melchoir Pieper propr, hotel and baths.
Hubbard B F, constable.
Hyne James.

I

Irwin & Co (San Diego), Joseph E Jones mngr, agricultural implements.

J

Johansen Loren P, blksmith.
Johnson John A, sec foreman Santa Fe Ry.
Johnston Mrs John jr.
JOLLEY JOHN M, postmaster.
Jolley Mrs Martha E, asst postmaster.
Jones Joseph E, mngr Irwin Co.

K

Keith Willard H, baggagemaster Santa Fe Ry.
Kelley Edward.
Kelley Mathew E, School trustee.
Kelley Wm S, School trustee.
Kolb Elmer A.
Kolb Jesse M, clk Oceanside Hardw Co.
Krentzkamp Charles, boots and shoes.

L

Lane George A, cashr and sec Bank of Oceanside.
Langford Stockdale, clk Goetz Bros Co.

REED & WYMAN CO.
TELS. HOME AND SUNSET 1497
Dealers in Builders' Hardware, Stoves and Ranges, Mechanics' Tools and Cutlery
751 FIFTH STREET, NEAR F
SAN DIEGO, CALIFORNIA

San Diego Commercial College
Sefton Block, Fourth and C Sts. Day and Evening Classes

Lawrence Thomas M, painter.
Le Blanc Erbin, rest.
Lopez Jose D.
Love Gaston D, marshal and tax collr City Hall.

M

McCrea Mrs Wm N.
McFarlane Wm, foreman Santa Fe.
McGarvin John W, fisherman.
McGarvin Thomas G, fisherman.
McGraw Corina E, dry gds.
McGraw Ernest D, real est.
McKay George P, dry gds.
Magee Henry C.
Magee Hugh.
Manning George A.
Marron Abron L.
Marron Sylvester S.
Marron Sylvester S jr.
Marsh Mrs Jennie.
Martin Henry B, meats.
Maxey John L, butcher.
Mebach Frank W, propr Oceanside Opera House.
Mebach Wm M.
Menherritt Richard.
Meyers Andrew J, laundry.
Meyers Edward, lab.
Morrow Jay D, jewelry.

N

Newham George D, real est and sec Recreation Club.
Newton Jesse E, rancher.
Nichols Wm V (Exton & Nichols.)
Nugent Joseph L, mngr Oceanside Co-Operative assn.
Nugent May, clk Oceanside Bazaar.

O

Oceanside Bazaar, Mrs Mary A Grate propr, genl mdse.
Oceanside Co-Operative assn, Mathew W Spencer pres, Jacob Watson (San Luis Rey) sec, Joseph Nugent mngr, general store.
Oceanside Hardware Co.
Oceanside Livery, Tullie L Thompson propr.
Oceanside Lumber Co, Mathew W Spencer mngr.
Oceanside Methodist Episcopal Church, Rev W G Cowan pastor.
Oceanside Opera House, Frank Mebach propr.
OCEANSIDE PHARMACY, E M Hayes propr.
O'Hara James.
O'Neil Jerome.
O'Neil Richard jr.
Owens Ephriam.

P

Patterson George M, harness-mkr.
Payne Edgar S, City Treasurer, asst cashr Bank of Oceanside and notary.
Pickle Wm M, express.
Pico Andreas, rancher and School trustee.
Pieper Melchoir, propr Hotel Miramar and baths.
Pocklington Arms Co.
Postal Telegraph-Cable Co, H D Brodie agt.

R

Recreation Club, G D Newham sec.
Reike Wm, carpenter.
Riconte Francois, rancher.
Ried R S, physician.

S

Scates Edward.
Schuyler Wilton S, engr City Water Wks.
Scott Wm H, barber.
Sharp Carrie C, baker.
Sharp Emma, printer The Blade.
Sharp Joseph L.
Sharp Susan, printer The Blade.

Pioneer Garbage Company
Skinner Bros.
Proprietors
Chimneys and Cess Pools Cleaned on Short Notice
OFFICE
2305 L St.
SAN DIEGO
Phones
MAIN 313
HOME 2505

PATENTS
Procured Everywhere
Patent and Trade-Mark Suits in all Courts
Townsend, Lyon Hackley & Knight
504-507 Merchants Trust Co. Bldg.
207 So. Broadway
LOS ANGELES CAL.

Southern California Music Co. Dealers in Pianos and Organs, Aeolians and Pianolas, Sheet Music and Musical Instruments
Phones: Sunset 337, Home 1337 **1050 Fourth St.** **C. H. Rundel, Mgr.**

Hyatt Detective Agency Legitimate Detective Work
CAREFULLY AND PROMPTLY ATTENDED TO
FRANK A. HYATT. General Manager ROOM 28. LAWYERS BLOCK

Telephone Main 2272
The San Diego Hydraulic Stone Co.
All kinds of Concrete Work
Manufacturers of Concrete Blocks for Building Purposes
N and Eleventh Streets

Shaul M J, real est.
Shepard Andrew, tchr.
Shipman Charles F.
Smith Mrs Anna B.
Sparks Mrs Q A.
Spencer Mathew W, pres Oceanside Co-operative assn and mngr Oceanside Lumber Co.
Spencer Wilbur S, propr and Editor The Blade.
Stocker Mrs Margaret, laundry.
Stolberg Charles I, vet surg.
Stolberg Helmina.
Summers Joseph E.
Sunset Telegraph and Telephone Co, Sarah Clewett agt.

T

Taylor Josephine.
Thompson Tullie L, propr Oceanside Livery.
Trofatter Edward T.
Trotter Charles, clk Wm Goldbaum.
Trotter Jennie.
Trotter Wm H, clk.
Tulip John A, agt Wells Fargo & Co Express.
Tyler Newton.
Tyson Samuel M, rancher.

U

Urbanas Nicholas, painter.

V

Valenzuela Ambrosia, rancher.

W

Walker Alonzo, shoes.
Walters Frederick A, clk.
Watson Frances E (wid Harry B.)
Webler George A, rest.
Wells Fargo & Co Express, J A Tulip agt.
Wentworth Albert C.
Western Union Telegraph Co, Mrs J A Tulip agt.
Wilder N.
Williams Charles A.
Wilson Charlotte, hotel.
Woodford Rev J, pastor Episcopal Church.
Woods John X, pres Bank of Oceanside.

YOU MUST REMEMBER
To Consult **F. S. HARTWELL** About
Fitting your house, office or store with Electric Lights. Fixtures for Gas or Electric Lights, Dynamos, Motors, Batteries, etc.
943 SIXTH ST. IT WILL PAY YOU SAN DIEGO

Telephone Main 569
Simpson-Pirnie Granite Co.
821 D Street
GRANITE FOUNDATIONS
Get Estimates on the . . Real Thing . .

READ PAGE 5

Call at the **Elite Studio** Fifth and F Streets and see our Photo Etchings, the very latest in Photography
Miss E. M. Richardson San Diego, Cal.

GWYN & LANCASTER
Fire Insurance. 1313 D St. Phone Main 687

Connecticut of Hartford
Royal Exchange of London
Atlas of London
Austrian Phoenix
Milwaukee Mechanics Ins. Co.
Spring Garden Ins. Co., Phila. Penn.

1905 1905

Classified Business Directory

—OF—

San Diego, Coronado and National City

Embracing a Classified List of all Trades, Professions and Pursuits Alphabetically Arranged.

*Names appearing under headings marked thus * are only inserted when specially contracted for.*

Special Attention is called to the Contractors' Section.

PUBLISHED BY

SAN DIEGO DIRECTORY CO.

1031 SIXTH STREET DANA BURKS, Gen'l Mngr.

NOTICE—The entire matter in this Directory is fully covered by copyright. All persons are warned against reprinting the same, or any part of it, whether credit is given or not. SAN DIEGO DIRECTORYCO.

***Accountants.**

BEAN BARTON T, Trust Bldg, 129 W 2d, Los Angeles, Cal. (See adv.)

KLINK, BEAN & CO, Trust Bldg, 129 W 2d, Los Angeles, Cal. (See adv.)

Riley W F, 216 Granger Bldg.

***Abstract and Title Companies.**

See also Searchers of Records

ABSTRACT TITLE & TRUST CO of SAN DIEGO, 841 5th. (See left top lines.)

UNION TITLE & TRUST COMPANY, 903 4th.

SAN DIEGO TITLE INS, GUARANTEE and TRUST CO, 1302 D.

GEORGE T. KLINK BARTON T. BEAN

Klink, Bean & Company

SAN FRANCISCO, CAL.
816 KOHL BUILDING
Telephone Main 5073

LOS ANGELES, CAL.
716 TRUST BUILDING
Telephone Home 7080

CONSULTING ACCOUNTANTS BUSINESS COUNSELORS

OUR SPECIAL BUSINESS

Devising and Installing Complete Systems

San Diego Boat House

KINDER & NICOL
Proprietors

Launches, Sailboats and Rowboats to Let by the Hour or day. Boats moored and Repaired a Specialty

Boats Day or Night

Tels. Main 1897
Home 2592

P. C. S. S. WHARF
FOOT OF FIFTH STREET

THE OWEN MUSIC STUDIOS

1557 Second St.

Sunset Phone MAIN 285

ERNEST LEVAN OWEN

NORMA VERA OWEN

THE BEST IN

PIANO TEACHING

Call or send for Circulars

NASON & OESTING

General Insurance Agents :: Surety Bonds

Granger Block, Under Merchants National Bank SAN DIEGO, CAL.

PIANOS

Ivers & Pond, Chickering Bros., Decker
Thearle & Co., Crown, Victor
THE ONLY ONE-PRICE HOUSE
THEARLE & COMPANY **1025-1031 FIFTH ST.**

LAUNDRY METHODS, that are Hygienic, Sanitary and Odorless; which Purifies and Disenfects Your Fabrics are used at the

Sanitary Laundry Co.

12th and K Sts.

Phones: MAIN 254
HOME 1254

Advertising Agencies.

SMELTZER C L, 1622 D. (See adv Classified Contractors.)
Whiteley G L, E ne cor 4th.
SMELTZER C L, 1622 D. See adv Clasified Contractors.)

Agents.

See Respective Headings.

Agricultural Implements.

Lyons Implement Co, G se cor 4th.

*Alabastine Stone.

FOLSOM BROS COMPANY (Building Dept), 1015 5th. (See left bottom lines.)

*Ammunition.

ROOD VERNON V, 4th sw cor F. (See front cover and Classified Sporting Goods.)

*Angelus Piano Players.

THEARLE & COMPANY, 1025-1031 5th. (See left top lines and adv Classified Pianos.)

*Annunciators.

HARTWELL F S, 943 6th, (See left center lines.)
SOUTHERN ELECTRICAL CO, 815-817 5th. (See right center lines.)

*Apartment Houses.

See Furnished Rooms.

Architects.

CLEMENTS G C, 767 5th. (See adv.)
Hebbard & Gill, 1036 5th.
Kennedy S G, 728 5th.
QUAYLE WM, 231 Granger Bldg. (See adv.)



Blot out fires

HOW?

BY SWAN'S DRY POWDER FIRE EXTINGUISHER

AGENTS WANTED EVERYWHERE

E. J. SWAN
Sole Mnfr.

918 FIFTH ST.
San Diego, Cal.

G. C. CLEMENTS

Certified Architect

OFFICE, 767 FIFTH STREET

Phone, Main 633; Home, 1369 SAN DIEGO, CAL.

WILLIAM QUAYLE

ARCHITECT

229-231 GRANGER BLDG. SAN DIEGO, CALIFORNIA

SCHNELL'S SANITARY DAIRY Tels. Home 3054 Sunset Main 654

Producers and Retailers of Sanitary MILK, CREAM, BUTTER and EGGS
Oscar F. Schnell, City Manager; Henry F. Schnell, Ranch and Dairy Manager
Ranch and dairy, NESTOR Phone Suburban 128
Office and Milk Depot. 1261 Fifth Street San Diego. California

I. X. L. Laundry
Phones, Home 1526
Main 526
PROMPT. RELIABLE AND SATISFACTION GUARANTEED
CORNER TENTH AND I STREETS

Art Goods and Needlework.
Cooper Mrs M C, 1429 Elm.
Ellis Mrs E H, 1321 Logan av.
MARTIN MRS E L, 1113 5th.
MILLICHAMP & OAKLEY, 6th ne cor F. (See bottom edge and adv Classified Contractors.)
PALACE CROCKERY STORE, 916 5th. (See right bottom lines and adv Classified Crockery.)
STAHEL ALFRED & SON, 916 5th. (See right lower lines and adv Classified Crockery.)
Woman's Art Exchange, 1114 5th.

*Artificial Limbs.
Weisser Bros, 763 5th.

*Artificial Stone.
PIONEER ARTIFICIAL STONE WORKS, 739 7th. (See left side lines and Classified Contractors.)
SAN DIEGO HYDRAULIC STONE CO, N cor 11th. (See left side lines and Classified Contractors.)

Artists.
BARSTOW MAY, 1442 7th.
Blackmar Miss L M, 905 9th.
Chapin Miss E M, 3374 H.
Copeland Mrs A L, 2008 E.
Dustin Mrs M E, 917 10th.
Farnham Miss A M, 3240 5th.
Friese O A, 1518 F.
Landers Nora, La Jolla.
Parsons Mrs H E, 761 6th.
Pierce Miss A H, 720 19th.
Pierce W H C, 767 5th.
Robson Elizabeth, 6th nw cor D.
Rogers Rebecca, 2nd se cor University av.
SILSBY W E, room 1 Hill Block 1433 F.
Smith Miss A L, National City.
Sullivan Mrs N V, 1409 4th.
Vernon Della, 245 22d.
Vestal Miss A B, 969 8th.

*Artists Materials.
LORING & CO (Inc), 762 to 766 5th. (See left bottom lines and adv page 16.)
MILLICHAMP & OAKLEY, 6th ne cor F. (See bottom edge and adv Classified Contractors.)
PACKARD'S BOOK STORE, 951 5th. (See left side lines and Classified Books and Stationery.)

Assayers.
Anthony C E, 858 4th.
Robbins G C, 940 D.

*Assayers' Supplies.
Braun F W Co, 5th se cor J.

*Athletic Goods.
ROOD V V, 4th sw cor F (See front cover and Classified Sporting Goods.

Attorneys at Law.
Bancroft Griffing, Bancroft Bldg.
Boone L L, 1023 5th.
Capps E E, 1047 5th.
Carter & O'Farrell, 16 Lawyers Bldg.
Cleveland Daniel, 825 5th.
COLLIER, SMITH & HOLCOMB, 841 5th.
COMLY H R, 920 5th.
CONARD GRANT, 926 6th.
Cornell G W, 1047 5th.
Dadmun, Pirkey & Belieu, 835 6th.
Daney & Lewis, 1332 E.
Doolittle H E, 24 Lawyers Bldg.
Ecker W H C, 1433 F.
Garland A O, 47 Keating Bldg
Guy W R, 26-27 Keating Bldg
Haines & Haines, 4 M E Church Bldg.
Hammack N S, 833 7th.
Hitchcock G N, 709 6th.
Hoff G F, 841 5th.
Humphrey Wm, 1432 E.
(Continued on next page.)

M. D. ARMS & CO.
PHONE MAIN 2312
REAL ESTATE
We Build and Rent Houses
1421 D STREET

D. S. GRISWOLD & CO.
ELECTROTYPERS
239 WINSTON ST.
Los Angeles, Cal.

PALACE CROCKERY STORE
THE DINNER SET STORE
ALFRED STAHEL & SON
916 FIFTH STREET

1324 D St.
Sunset 740
Home 2040

E. J. SWAYNE & CO.
Real Estate in All Branches
Care of Property for Non-Residents

LOANS
INSURANCE
CONVEYANCING

Attorneys-at-Law—Continued

Jordan A D, 1329 F.
Kew M, 1424 F.
KIRBY L R, 1 and 2 First Natl Bank Bldg 1332 E.
Knoles S S, 1023 5th.
LAMADRID TOMAS, 211 Granger Bldg.
Loveland A C, 3507 B.
Luce & Sloane, 4 Keating Bldg.
McDONALD J WADE, Pacific Bldg 1424 F.
McKee C W, 10 Keating Bldg.
Mannix J B, 1-2 M E Church Bldg D ne cor 4th.
MILLS & HIZAR, 919 4th. (See adv.)

MILLS & HIZAR
ATTORNEYS
1, 2, 3, 4 Lawyers Block
919 FOURTH ST.
Long Distance Sunset Tel., Main 548
Home Telephone, 1548

Mossholder W J, 4 First Natl Bank Bldg.
Mouser A C, 6 M E Church Bldg.
PAINE J O W & CO, 205 Granger Bldg.
Palmer H H, 7 Keating Bldg.
Palmer T R, National City.
Parrish Watson, 50 Keating Bldg.
Peterson E W, 212 Granger Bldg.
Puterbaugh & Puterbaugh, 18 Keating Bldg.
Riall Ernest, 911 5th.
RILEY L S, 529-531 Granger Bldg.
Rippey C H, 1047 5th.
SHAW & WENNEK, 9 Keating Bldg.
Soto J M, 15 Lawyers Bldg.
Sprigg Patterson, 16 1st Natl Bank Bldg.
STEARNS & SWEET, 19 Sefton Bldg.
Tucker J Z, 918 5th.
Utley H S, 20 Lawyers Bldg.
Wadham J E, 533 Granger Bldg.
Walker C A, 1047 5th.
Ward M L, 4 M E Church Bldg.
Wright & Schoonover, 1332 F.
Young A B, 5th se cor G.

* ATTORNEYS—PATENT.

TOWNSEND, LYON, HACKLEY & KNIGHT, 504-5-6-7 Merchants Trust Co Bldg, 207 S Broadway, Los Angeles. (See right side lines.)

AUCTIONEERS.

THRELKELD H J, 441-443 6th. (See right side lines.)

*Auditors.

BEAN BARTON T, Trust Bldg 129 W 2d, Los Angeles, Cal. (See adv Classified accountants.)
KLINK, BEAN & CO, Trust Bldg, 129 W 2d, Los Angeles, Cal. (See adv Classified Accountants.)

*Automobile Garage.

HUNT AUTOMOBILE CO, 6th se cor I.

*Automobile Renting.

Fulton Harry, 1046 H.
Harbison D F, 1421 D.
HUNT AUTOMOBILE CO, 6th se cor I.
STAR CYCLE WORKS, 1624 H. (See right top lines and adv.)

*Automobile Repairing.

HUNT AUTOMOBILE CO, 6th se cor I.
KESSLER MACHINE and SUPPLY CO, 416-436 6th. (See left top lines, Classified Machinists and opp page 244.)
STAR CYCLE WORKS, 1624 H. (See right top lines and adv.)

Frye, Garrett & Smith
PRINTERS
1031 SIXTH ST.
BOTH PHONES

Jersey Milk Co.
H. L. WESTON
Proprietor
Best Butter Cream and Milk
2345 H ST.
PHONES
HOME 2034
MAIN 834

C. A. SHEPPARD Successor To
SHEPPARD CYCLE CO.
958-960 SIXTH ST. PHONE MAIN 613
THE BEST BICYCLE THE **DAYTON**

F. W. BRADLEY Family Trade a Specialty
Tels: HOME 1157, MAIN 157
WHOLESALE AND RETAIL WINES AND LIQUORS
Sole owner of the Celebrated Bradley Spring 1058-1062 FOURTH ST., cor. C

A. J. Bradley
Claude Woolman

Bradley & Woolman

Funeral Directors

Lady Assistant

PHONES
Sunset Main 55
Home 2255

7th cor C.
P. O. Box 702
SAN DIEGO
CAL.

STAR
CYCLE ★ WORKS

GEO. C. DEWITT, PROPRIETOR

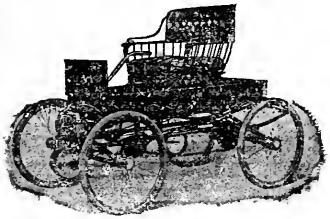

Automobiles and Bicycles...

Agency for Excelsior Bicycles

AUTOMOBILES STORED

General Repairing and Machine Work. All Work Guaranteed

VULCANIZING A SPECIALTY

1624 H STREET SAN DIEGO, CAL.
Home Phone, 1674

TELEPHONE
RED 2831
FOR THE
Best Milk and Cream

ALLEN'S DAIRY

ALLEN & SON
Proprietors

Family Trade a Specialty

Dairy at Mission Valley, San Diego

Address
P. O. Box 650

*Automobile Sundries.

HUNT AUTOMOBILE CO, 6th se cor I.

KESSLER MACHINE and SUPPLY CO, 416-436 6th. (See left top lines, Classified Machinists and opp page 244.)

STAR CYCLE WORKS, 1624 H. (See right top lines and adv.)

Automobiles.

Auto Supply Co, 3d sw cor C.

HUNT AUTOMOBILE CO. 6th se cor I.

KESSLER MACHINE and SUPPLY CO, 416-436 6th. (See left top lines, Classified Machinists and opp page 244.)

SAN DIEGO CYCLE and ARMS CO, E se cor 4th. (See back cover.)

STAR CYCLE WORKS, 1624 H. (See right top lines and adv.)

Awnings.
See Tents and Awnings.

Bakeries.
See also Confectionery.

AMERICAN BAKING CO, 372 15th sw cor J.

Barlow Thomas, 435 Maryland.

Bauerlein G P, 1072 6th.

Biermann Anton, 1065 5th.

Cramer G W, 527 Julian av.

Cunning Annie, E ne cor 7th.

Dilda L H, 1210 5th.

German Baking Co, 2147 H.

Glick Mrs R A, 741 6th.

Griebnow & Willis, 909 5th.

Hall John, 846 7th.

Heffern Mrs Ellen, 912 6th.

(Continued on next page.)

C. H. BALDWIN REAL ESTATE, SURETY BONDS, INVESTMENTS
FIRE, ACCIDENT, LIABILITY AND PLATE GLASS INSURANCE
911 FIFTH STREET PHONES: HOME 1167; SUNSET 1447 SAN DIEGO, CAL

Abstract Title & Trust Co. Of San Diego

Office: Title Bldg., 841 Fifth Street — Tels: Sunset Main 302; Home 2051 to 2057

Bakeries—Continued

Hilts Wm, 1154 4th.
McGinn Mrs M J, 1470 India.
Martin O W, 2388 H.
Page F E, 1227 4th.
San Diego Baking Co, 560 4th.
Snowflake Baking Co, 757½ 8th.
Southern California Baking Co, 1329 E.
Stanford Bakery, 1639 F.
Tingley Mrs P A, 2229 H.
Tonini Charles, La Jolla.
Tonini R A, 1759 India.
Winter F X, 1022 2d.

Bands.

CITY GUARD BAND, 832 5th.

Bank, Office and Bar Fixtures.

PACIFIC FURNITURE and SHOW CASE MANUFACTURING CO, J sw cor 9th. (See adv page 7.)

PEFLEY E, 845 7th. (See adv Classified Contractors-Building.)

Banks.

AMERICAN NATIONAL BANK, 1051 5th. (See front cover and adv.)

Blochman Banking Co, 607 5th.

Citizens Savings Bank, 1040 5th.

FIRST NATIONAL BANK, 5th nw cor E.

First National Bank of Escondido, Escondido.

Merchants National Bank, 5th sw cor D.

(Continued on next page.)

Pioneer Artificial Stone Works

J. P. CHRISTENSEN Propr.

Plain and Ornamental Concrete and Cement Work

739 SEVENTH

P. O. BOX 831

J. W. FRIDLEY

MISSION AND SPECIAL MADE FURNITURE

Show Cases and Fixtures, up to date Finishing, etc.

I STREET Between 6th and 7th

San Diego, Cal.

Telephone MAIN 352

THE NEW

American National Bank

AMERICAN NATIONAL BANK BUILDING

1051 FIFTH STREET, SAN DIEGO, CAL.

YOUR BANK

It is our aim to bring the American National Bank up to the highest standard of National Banking—Your business will be given every attention—the man with the colored shirt is as distinguished with us as the fellow with the boiled shirt—Make this your bank—Call it your bank. Report any error or inattention made in any department. Suggestions for betterment by the least one of you will be given consideration. We believe in many shareholders for good banks—plenty cash always on hand—healthy reserve—few big loans—many small ones—every active man in our institution under bond, including the president—fearless—independent—outspoken—Thus do we expect to forge ahead.

DAVIS & ANDERSON

SUNSET PHONE MAIN 139
HOME PHONE 1139

UNDERTAKERS, EMBALMERS AND FUNERAL DIRECTORS

1219 PLAZA — LADY ATTENDANT — SAN DIEGO, CAL.

STAR CYCLE WORKS GEO, C. DEWITT Proprietor
GENERAL MACHINE WORK, AUTOMOBILE AND BICYCLE REPAIRING
VULCANIZING A SPECIALTY **Tel. Home 1674** **1624 H St.**

Banks—Continued

NATIONAL BANK OF COMMERCE, 5th sw cor E.
People's State Bank, National City.
SAN DIEGO SAVINGS BANK, 5th nw cor F.
SECURITY SAVINGS BANK & TRUST CO, 5th sw cor E.

*Barber Supplies.

BOYD BANGS DRUG CO, Sefton Bldg, 5th nw cor C. (See left top lines.)

Barbers.

Averbeck George, 1014 D.
Best T S, 543 5th.
Blackmer C H, 448 National av.
Blackmer G H, 505 5th.
Brock Alexander, 438 H.
Brown H H, 1317 I.
Chase C C, 1320 F.
Cohen Simon, 1416 I.
Cole & Ryan, 1328 E.
Dimock F D, National City.
Dorsey D E, National City.
Du Pish Edward, 1316 G.
Ellis Alfred, 456 5th.
Evans W E, 1414 E.
Everts H S, 860 6th.
Frick I H, 1116 4th.
Furlong Peter, 428 5th.
Gymer G A, National City.
Hay W F, 738 5th.
Hensley J G, 967 5th.
Hoyer Adolph, 589 5th.
Hyer F C, 1321 D.
Johnson J E, 564 5th.
Latten T W, 913 D.
Laurence Frederick, 654 4th.
Lowe G W, 1442 H.
Mack O B, 914 D.
Miller C W, 1061 4th.
Moak W A, 904 4th.
Morse & Risdon, 1234 D.
Murillo A D, 1527 F.
Richie John, 858 5th.
Schicketanz John, 1148 4th.
Schitterer Herman, 1440 F.
Sebastian R M, 1327 D.
Skanks J F, 1216 F.
Tossell W F, 1530 H.
Williams W P, 1315 F.
Willson F C, 1415 F.
Zakowski John, 644 5th.

Barbers—Chinese.

Jan Lee, 1117 J.

*Base Ball Goods.

SAN DIEGO CYCLE and ARMS CO, E se cor 4th. (See back cover.)

Baths.

CREELMAN L A, ft of 6th.
KNEIPP SANITARIUM, 2467 1st. (See page 3.)
Kyle John, ft 5th.
La Jolla Bath House, La Jolla.
La Brum Theodore, 1530 F.
Los Banos, 311 D.
MODEL BATH HOUSE, ft 6th.
PARADISE VALLEY SANITARIUM TREATMENT ROOMS, 1117 4th. (See adv page 11.)
Silver Gate Bath House, P C S S Wharf, ft of 5th.
Tobin Bros, 827 7th.
Williams G A, 947 5th.

*Bee Keepers' Supplies.

Bee Keepers' Supply Co, H ne cor 4th.

*Bicycle Liveries.

SHEPPARD C A, 958-960 6th. (See left bottom lines.)
STAR CYCLE WORKS, 1624 H. (See right top lines and Classified Automobiles.)

*Bicycle Manufacturers.

ROOD VERNON V, 4th sw cor F. (See front cover and Classified Sporting Goods.)
SHEPPARD C A, 958-960 6th. (See left bottom lines.)
STAR CYCLE WORKS, 1624 H. (See right top lines and Classified Automobiles.)

John Engebretsen
General CONTRACTOR
Street Paving Grading AND Excavating
CEMENT WORK A SPECIALTY
Tel. Home 3051
OFFICE ROOMS 5 AND 6
614 Fifth St.
Between G and H

CORONA SPRINGS
THE WORLDS BEST LITHIA WATER
THE PEER OF ALL TABLE AND HEALTH GIVING WATERS
DRINK IT AND NO OTHER
Office, 654 Fifth St. Phones: Sunset Main 513, Home 1512
BOTTLING WORKS 562, 564 Fourth st.

D. S. Lacey Prescription Pharmacy
THE BEST DRUGS AND CHEMICALS **Tel. 466** **951 Sixth Street**

BOYD, BANGS DRUG CO.

SEFTON BLOCK, COR. FIFTH AND C STS.

Home Phones 2404 and 2405 Sunset Main 335

Crescent Aerated and Distilled Water Company

Latest methods of distillation and aeration of water.

Watch for the Yellow Label, accept no other

Corner 8th & M

TELS. HOME 2318
SUNSET MAIN 251

SAN DIEGO CAL.

GENERAL CONTRACTOR AND BUILDER

J. T. Corcoran

3573 FIFTH ST.

Homes Built to Suit Purchaser

Terms to Suit

SEE ME

Bicycle Repairing.

Coones F I, 1614 H.
DE HAY NORMAN L & CO, 4th nw cor F. (See front cover.)
ROOD VERNON V, 4th sw cor F. (See front cover and Classified Sporting Goods.)
SAN DIEGO CYCLE AND ARMS CO, E se cor 4th. (See back cover.)
SHEPPARD C A, 958-960 6th. (See left bottom lines.)
STAR CYCLE WORKS, 1624 H. (See right top lines and Classified Automobiles.)

*Bicycle Sundries.

DE HAY NORMAN L & CO, 4th nw cor F. (See front cover.)
ROOD VERNON V, 4th sw cor F. (See front cover and Classified Sporting Goods.)
SAN DIEGO CYCLE AND ARMS CO, E se cor 4th. (See back cover.)
SHEPPARD C A, 958-960 6th. (See left bottom lines.)

Bicycles.

Anderton John, Coronado.
Coones F I, 1614 H.
Ecker F S, 1421 G.
Kiessig F G, 872 6th.
Moore H R, 1627 E.
ROOD VERNON V, 4th sw cor F. (See front cover and Classified Sporting Goods.)
Routson John G, National City.
SAN DIEGO CYCLE AND ARMS CO, E se cor 4th. (See back cover.)
SHEPPARD C A, 958-960 6th. (See left bottom lines.)
Smith & Walker, 915 6th.
STAR CYCLE WORKS, 1624 H. (See right top lines and Classified Automobiles.)
Widrin J U, 1217 F.

Billiard and Pool Halls.

Anson Bruce, National City.
Mathieson & Tracy, 6th nw cor F.
Moeck G E, National City.
Saitz J J, 919 6th.

Billiard and Pool Tables.

Taylor W A, 747 7th.

Billposting.

San Diego Billposting Co, 1st sw cor E.

*Biscuit Mnfrs.

See Cracker Mnfrs.

Blacksmiths.

See also Horseshoers.
Bontty Joseph, 1619 Atlantic.
Butler & Smith, 1726 H.
Cassie Eben, 554 8th.
Dancer & Fisher, 469 10th.
De Hay J A, F nw cor 4th.
Dobson Edwin, 1027 H.
McInnis Bros, 500 8th.
Reames & Smith, 4th nw cor H.
Robinson Thomas, 739 3d.
Serabia & Morales, 1751 H.
Stang Otto, National City.
Stephens Frank, 1840 K.
SWEENEY BROS, 739 3d. (See adv Classified Horseshoers.)
Tiffany J B, 1111 H.
Willis W J, 443 8th.
Willy Florian, 1319 H.

*Blank Book Mnfrs.

See also Book Binders.
HARRIS J A, 1046 3d. (See left side lines and adv Classified Book Binders.)

*Blankets Navajo.

MAY'S CURIO STORE, 1532 F. (See back bone.)

Fintzelberg & Steinmetz

RENTS COLLECTED, PROPERTY MANAGED

759 Sixth St., Express Block
Sunset Main 829 Home 1329

GWYN & LANCASTER
Fire Insurance. 1313 D St. Phone Main 687

Connecticut of Hartford
Royal Exchange of London
Atlas of London
Austrian Phoenix
Milwaukee Mechanics Ins. Co.
Spring Garden Ins. Co., Phila. Penn.

Boarding Houses.
See also Hotels.

Bernardini Fortunato, 669 Front.
Hodgson Mrs Annie, La Jolla.
King's Daughters' Boarding Club, 1309 2d.
Mendelson Mrs Carmen, 1632 4th.

Boat Builders.

Goularte M S, 920 Atlantic.
HENSLEY - HOWARD CO, Front ne cor I. (See adv Classified Machinists.)
Jensen Lawrence, 644 Atlantic.

***Boiler Makers.**

HENSLEY - HOWARD CO, Front ne cor I. (See adv Classified Machinists.)
Milligan Andrew, 515 Front.
Stitt & Simpson, 1103 G.

Bookbinders.

HARRIS J A, 1046 3d. (See left side lines and adv.)
Schiller Rudolph, 1031 F.

***Bookkeepers—Expert.**

BEAN BARTON T, Trust Bldg 129 W 2d, Los Angeles, Cal. (See adv Classified Accountants.)

GUSTAF A. ERGO
Tailor
SUITS MADE TO ORDER
All Work Warranted
1114 Fourth St.
Tel. Home 3065
SAN DIEGO CAL.

JAS. A. HARRIS



Blank Book Manufacturer
Bookbinder
Paper Ruler

OUR SPECIALTY: Fine Account Books with the Perfect Flat Opener
1046 THIRD ST., SAN DIEGO, CAL. PHONE, HOME 1609

Johnstone A C, 540 Union.
Langell C S, Atlantic ft of E.
Romero D G, Atlantic nw cor F.
Stone H W, 3800 Albatross.

Boat Houses.

Coronado Boat House, Coronado.
KINDER & NICOL, P C S S Wharf ft of 5th. (See right side lines.)
SAN DIEGO BOAT HOUSE, P C S S Wharf ft 5th. (See right side lines.)
STAR BOAT HOUSE, foot of H. (See right side lines.)

KLINK BEAN & CO, Trust Bldg 129 W 2d, Los Angeles, Cal. (See adv Classified accountants.)

Books and Stationery.

Burbeck E M, 1059 5th.
Arey & Jones, 969 5th.
Gray's Book Exchange, 1626 F.
Isis Literature Bureau, 1123 4th.
LORING & CO (Inc), 762 to 766 5th. (See left bottom lines and adv page 16.)
Packard J C, 1522 H.

(Continued on next page.)

THOMAS SMALLCOMB
You are Invited to Investigate
MY BARGAINS IN
REAL ESTATE
206 Granger Bldg.
PHONE HOME 2214
SAN DIEGO

NASON & OESTING
General Insurance Agents :: Surety Bonds
Granger Block, Under Merchants National Bank SAN DIEGO, CAL.

REAL ESTATE **Conard, Henking & Osborn** 926 SIXTH STREET

Gen'l Agency Penn Mutual Life Ins. Co. Preferred Accident Insurance.

JAMES A. HARRIS

BOOKBINDER
BLANK BOOK MANUFACTURER

1034 Third St.

PHONE HOME 1609

SAN DIEGO CAL.

R. Dick Real Estate

Bargains in Lots Blocks and Homes City and Country

Homes built to suit purchaser

See me at Rooms 3 & 4 EXPRESS BLOCK

Home Phone 1496

S. E. Corner SIXTH and F

PACKARD'S BOOKSTORE

Is the place to go for Pictures, Picture Frames, Books, Copper-plate Engraving and Printing, Artist Materials, San Diego View Books, Stationery, and Waterman Fountain Pens. We will sell you a guaranteed fountain pen for $1.00.

951 FIFTH STREET

SAN DIEGO

Books and Stationery—Cont'd

PACKARD'S BOOK STORE, 951 5th. (See left side lines and adv.)
Stephens & Son, 810 5th.
Seely Theodore, 6th ne cor D.
Sullivan A C, 939 6th.
Stout's Book Exchange, 612 5th.

Boots and Shoes.
See Shoes.

Bottlers.
BRADLEY SPRING WATER AND BOTTLING CO, 1058-1062 4th. (See right top lines.)
Seifert J R, ft of 4th.

Breweries.
San Diego Brewing Co, 1509 G.

Brick Mnfrs.
Rose Canon Brick Co, 1311 E.
Hubbard R M, 4th se cor C.
Union Brick Co, 923 4th.

Brokers—Custom House.
Martinez Marcos, 763 5th.
Mendelson Louis, 1328 F.

Brokers—Stocks and Bond.
MARSDEN THEO T & CO, 201 Granger Bldg.

Broom Mnfrs.
Wright L C, 1218 10th.

***Builders.**
See also Contractors—Building.
ADAMS & DOWELL, 457 and 555 19th. (See adv Classified Contractors.)
Andrew Bros, 1046 21st and 17th nw cor J.
ARMS BUILDING CO, 1421 D. (See right side lines.)
BROWN G D, 318 Logan av. (See adv Classified Contractors.)
CAMPBELL & CAMPBELL, 839 Front. (See adv Classified Contractors.)

(Continued on next page.)

FOLSOM BROS. CO. SAN DIEGO REAL ESTATE Central and Suburban

1015 Fifth St. Tels: Sunset 1771. Home 1571

I. X. L. Laundry
Phones, Home 1526
Main 526
PROMPT. RELIABLE AND SATISFACTION GUARANTEED
CORNER TENTH AND I STREETS

*Builders—Continued

COX C C, 3680 4th. (See adv Classified Contractors.)
DICK R, Rooms 3 and 4 Express Block 6th se cor F. (See left side lines.)
Engebretson Charles, 1120 21st.
FOLSOM BROS COMPANY (building department), 1015 5th. (See left botom lines.)
JONES C J, 135 25th. (See adv Classified Contractors.)
Neale Henry, 150 Polk av.
NIHELL LAWRENCE, 30th cor Tufts Brooklyn Heights. (See adv Classified Contractors.)
PEFLEY E. (See adv Classified Contractors.)
ROSS & TEAL, 4495 Campus av. (See adv Classified Contractors.)
Schaniel Bros, 2358 Columbia.
SPAULDING S O, 2748 E. (See adv Classified Contractors.)
WHITE J W & CO, 527 5th. (See adv Classified Contractors.)

Building and Loan Associations.

SAN DIEGO BUILDING AND LOAN ASSN, 759 6th. (See left lower lines.)
Silver Gate Building and Loan Assn, Chamber of Commerce.
STATE OF CALIFORNIA MUTUAL BUILDING AND LOAN ASSN, 1021 4th.

*Building Blocks—Cement.

SAN DIEGO HYDRAULIC STONE CO, N cor 11th. (See left side lines and Classified Contractors.)

Building Materials.

Bailey W J, F ne cor California.
FOLSOM BROS COMPANY (building department), 1015 5th. (See left bottom lines.)
WELDON J T, B se cor Arctic. (See adv page 4.)

Business Chances.

Cowing W B, 424 Granger Bldg.
Wenrich & Burger, 1424 F.

Business Colleges.

SAN DIEGO COMMERCIAL COLLEGE, Sefton Bldg 4th ne cor C. (See right top lines and adv Classified Colleges.)

*Business Systems.

BEAN BARTON T, Trust Bldg 129 W 2d, Los Angeles, Cal. (See adv Classified accountants.)
KLINK, BEAN & CO, Trust Bldg 129 W 2d, Los Angeles, Cal. (See Classified Accountants.)

Butchers.

See Meat Markets.

Butchers—Wholesale.

ALLEN E J, Mission Valley.

Butter Mnfrs.

JERSEY MILK CO, 2345 H. (See left side lines.)
SCHNELL'S SANITARY DAIRY, 1261 5th. (See left bottom lines.)

*Cabinet Makers.

See also Carpenters.

PACIFIC FURNITURE AND SHOW CASE MANUFACTURING CO, J sw cor 9th. (See adv page 7.)
Taylor W A, 747 7th.
WHITE J W & CO, 527 5th. (See adv Classified Contractors.)

Calciminers.

See Kalsomining.

Hygienic Distilled Water
AND
CARBONATED BEVERAGES
—
EXCELSIOR BOTTLING WORKS
557 4th St
PHONES
MAIN 164
HOME 1164

H. J. Threlkeld
GENERAL AUCTIONEER
All kinds of
Furniture
Made to order and repaired
Second Hand Furniture
Bought, sold and exchanged
Portable Houses a Specialty
441-443 6th St.
San Diego, Cal.
Phone Main 2343

OVER & BROWNE
Excavating, Grading & General Team Work
BOTH PHONES 1326
OFFICE. 834 SIXTH STREET

1324 D St.
Sunset 740
Home 2040

E. J. SWAYNE & CO.
Real Estate in All Branches
Care of Property for Non-Residents

LOANS
INSURANCE
CONVEYANCING

Johnson & Connell

Funeral Directors

Seventh and D Streets

Telephones
Sunset Main 158
Home 1158

TELEPHONE
MAIN 1558

Hoar & Wheeler

GENERAL CONTRACTORS AND BUILDERS

Estimates Furnished

340 Kearney Ave.
AND
231 National Ave.

Carpenters.

ADAMS & DOWELL, 457 and 555 19th. (See adv Classified Contractors.)
ASAY ARTHUR, 1549 I. (See left side lines.)
BROWN G D, 318 Logan av. (See adv Classified Contractors.)
CAMPBELL & CAMPBELL, 839 Front. (See adv Classified Contractors.)
Castle J E, 222 Logan av.
COX C C, 3680 4th. (See adv Classified Contractors.)
Cremar M D, 3688 5th.
CUTHBERT, QUAYLE & RAWLING, 648 4th. (See adv Classified Contractors.)
Evans Philip, National City.
Fairbanks A F, 118 20th.
Ferron Existe, 3232 K.
Fridley J W, 1547 I.
HERZOG F X, 1533 D.
HOAR & WHEELER, 340 Kearney av and 231 National av. (See left side lines and adv Classified Contractors.)
JONES C J, 135 25th. (See adv Classified Contractors.)
Kirkwood W J, 835 8th.
Lackstrom Victor, Grant nw cor Vermont av.
Long F A, 1305 4th.
MARTELL L N, 1230 6th. (See adv Classified Contractors.)
NECOCHEA J M DE, 1745 India. (See adv Classified Contractors.)
NICHELL LAWRENCE, 30th cor Tufts Brooklyn Heights. (See adv Classified Contractors.)
PEFLEY E, 845 7th. (See adv Classified Contractors.)
Peterson Clem, 1628 H.
Pike Albert, Pacific Beach.
Romero Daniel, 645 Atlantic.
Russell G R, 1303 4th.
Russell John, 1335 5th.
Sanderson T B, 1321 H.
Sandford H T, 3666 3d.
Smith T B, 1241 5th.
SOUTHER R T, 848 6th. (See adv Classified Contractors.)
SPAULDING S O, 2748 E. (See adv Classified Contractors.)
TREPTE MORITZ, 534 6th. (See right side lines and adv.)
WHITE J W & CO, 527 5th. (See adv Classified Contractors.)

Carpet Cleaners.

Pioneer Carpet Cleaning Works, 751 1st.

Carpet Weavers.

Hacklander Mrs Emma, 408 Kearney av.
Hollenbeck A H, 327 7th.

Carpets.

CHANTER JOHN, 619-639 6th. (See adv Classified Furniture.)
Jacobson E J, 1427 Columbia.
MARSTON STORE, 5th sw cor C.

Carriage and Wagon Makers.

See also Blacksmiths.

Beattie T R, 504 7th.
DANCER & FISHER, 469 10th.
ROGERS E O, 509 6th.
Tiffany J N, 1111 H.
Whitmore Oscar, 845 3d.

*Carriage and Wagon Repairing.

Black M L Carriage Works, 832-836 4th.
SWEENEY BROS, 739 3d. (See adv Classified Horseshoers.)

Carriage Trimmers.

Burney John, 1039 H.
O'Day J W, 8th nw cor I.
Pendleton C H, 524 7th.
Wotawa J M, 526 6th.



Typewriter Exchange

Machines, Bought, Sold, Rented and Repaired. Desks and Supplies for all Machines. LORING & CO., (Inc.) 262 5th St. and 1327 F St.



F. W. BRADLEY Family Trade a Specialty
Tels: HOME 1157, MAIN 157
WHOLESALE AND RETAIL WINES AND LIQUORS
Sole owner of the Celebrated Bradley Spring 1058-1062 FOURTH ST., cor. C

Carriages and Wagons.

Gardner E A, 753 4th.

*Carriages for Tourists.

CITERLEY'S LIVERY STABLE, 1st sw cor H. (See adv page 11.)

KELLY'S LIVERY STABLE, 1202-1214 F ne cor 3d. (See adv page 10.)

LOHR HENRY, 1820 E.

O K LIVERY CO, 1016 5th and H se cor 7th. (See adv page 12.)

OCCIDENT LIVERY CO, H se cor 6th. (See adv page 5.)

*Carton Box Mnfrs.

COOK & CHRISTIANCE, 1128 D. (See opp page 118.)

Cash Registers.

National Cash Register Co, 1320 D.

Caterers.

See Confectionery.

Cement.

See also Lime and Cement.

CEMENTS PRODUCTS CO, 836 6th. (See right bottom lines.)

CHRISTENSEN J P, 739 7th. (See left side lines and Classified Contractors.)

PIONEER ARTIFICIAL STONE WORKS, 739 7th. (See left side lines and Classified Contractors.)

SAN DIEGO HYDRAULIC STONE CO, N cor 11th. (See left side line and Classified Contractors.)

*Cement Construction.

BACHMAN & HOOKER, 728 5th. (See adv Classified Contractors.)

BUTLER & POTTEIGER, 672 6th cor G. (See adv Classified Contractors.)

CHRISTENSEN J P, 739 7th. (See left side lines and Classified Contractors.)

ENGEBRETSEN JOHN, 614 5th. (See right sides lines.)

LARA A R, 1431 E and 215 11th. (See adv Classified Contractors.)

OVER J F, 836 6th. (See right bottom lines.)

PIONEER ARTIFICIAL STONE WORKS, 739 7th. (See left side lines and Classified Contractors.)

SAN DIEGO HYDRAULIC STONE CO, N cor 11th. (See left side lines and Classified Contractors.)

Cement Contractors.

BACHMAN & HOOKER, 728 5th. (See adv Classified Contractors.)

BUTLER & POTTEIGER, 672 6th cor G. (See adv Classified Contractors.)

CHRISTENSEN J P, 739 7th. (See left side lines and Classified Contractors.)

ENGEBRETSEN JOHN, 614 5th. (See right side lines.)

LARA A R, 1431 E and 215 11th. (See adv Classified Contractors.)

OVER J F, 836 6th. See right bottom lines.)

PIONEER ARTIFICIAL STONE WORKS, 739 7th. (See left side lines and Classified Contractors.)

SAN DIEGO HYDRAULIC STONE CO, N cor 11th. (See left side lines and Classified Contractors.)

*Cement Products.

CEMENT PRODUCTS CO, 836 6th. (See right bottom lines.)

SAN DIEGO HYDRAULIC STONE CO, N cor 11th. (See left side lines and Classified Contractors.)

General Contractor AND Builder

M. Trepte

534 Sixth St.

Tel. MAIN 787

Screens, Store and Office Fixtures. Job Work.

Tel: Home 2350
Sunset Main 350

FOR THE

Yacht Dolphin

¶ For
¶ Pleasure
¶ and
¶ Fishing
¶ Trips

THE
STAR BOAT HOUSE
Formerly the H Street
Wharf
Foot of H St.

NAPOLEON J. ROY
FINE TAILORING
PHONE HOME 1182 942 FIFTH STREET

Kessler Machine & Supply Company
First-Class Machine Work, Automobile Repairing
Phones: Main 2015, Home 2015
416-430 Sixth Street

Packard's Book Store

For Your Visiting Cards, Wedding Invitations, Fine Stationery or the Latest Popular Book

951 FIFTH ST.

K. C. Naylor

Cutter of Precious Stones

We have our own mines of Beryl, Tourmaline, Turquoise, Opal, Topaz, Andalusite and Garnet.

1320 C St.

Cemeteries.
See Miscellaneous.

Cereals.
California Wheat Nut Co, 1313 J.

*Certified Public Accountants.
BEAN BARTON T, Trust Bldg 129 W 2d, Los Angeles, Cal. (See adv Classified Accountants.)
KLINK, BEAN & CO, Trust Bldg, 129 W 2d, Los Angeles, Cal. (See adv Classified Accountants.)

Chemists.
See also Druggists.
LACEY D S, 951 6th. (See right bottom lines.)
STARKEY J B, 971 5th se cor D. (See left center lines.)

*Chickering Pianos.
SOUTHERN CALIFORNIA MUSIC CO, 1501-1509 D. (See right bottom lines and adv Classified Pianos.)

*China Ware.
See also Crockery and Glassware.
PALACE CROCKERY STORE, 916 5th. (See right bottom lines and adv Classified Crockery.)
STAHEL ALFRED & SON, 916 5th. (See right bottom lines and adv Classified Crockery.)

Chinese and Japanese Merchandise.
Dun Sue Tong, 1119 J.
Fook Loy & Co, 1123 J.
Gim Wing & Co, 448 3d.
Hang Lum Chun & Co, 372 3d.
Hang Lum Chung & Co, 1147 J.
Hing Lee & Co, 1302 F.
Hong Far, 1135 J.
Hop Wo Chong & Co, 323 2d.
Howe Kee, 441 3d.
Hoy Onn, 352 3d.
Jim Hee, 431 3d.
Lun Hang & Co, 434 3d.
QUON MANE & CO, 831 5th.
Quong Mow Yuen, 420 3d.
Quong Wo Sing & Co, 345 2d.
Quong Yee Wo, 1105 J.
Sam Lee, 427 2d.
Sing Fot, 357 2d.
Sing Yuck & Co, 1129 J.
Sue Sing, 1103 J.
Sue Wo, 349 2d.
Togo & Co, 1518 H.
Wing Hing Jan & Co, 1533 F.
Wing On & Co, 368 2d.
Wong Que, 308 3d.
Woo Chee Chong & Co, 450 3d.
Yee Loy Co, 1108 J.
Yot Loy, 1111 J.

Chiropodists.
BROWN DR F A, 1222 4th.
Marston Mrs N E, 1317 5th.
Richards Misses, 1158 5th.

Churches and Clergymen.
See Miscellaneous.

Cigar Mnfrs.
Sensenbrenner August, 1101 4th and 1320 B.

Cigars and Tobacco—Retail.
Akles Wilis, 1041 H.
Brust Samuel, 724 5th.
Callaghan Edward, 916 D.
Darby J C, Pickwick Theatre.
Dopp & Mills, 1320 G.
Everts Charles, 844 6th.
Habinck J R, ft H.
Hadley E W, 1342 D.
Hamilton J W, 1534 H.
Jackson W L, 1425 C.
Jaehing Oscar, 901 D.
Johnson G H, 740 5th.
Lemline Louis, 1327 D.
McKee W F, 1024 D.
Mathieson Fred, 6th nw cor F.
Morton George & Co, 1205 F.
Morton G D, 1317 F.
Moser N & Co, 932 5th.
O'Boyle Michael, 354 5th.
Osuna Antonio, 535 5th.

(Continued on next page.)

REED & WYMAN CO.
TELS. HOME AND SUNSET 1497
Dealers in Builders' Hardware, Stoves and Ranges, Mechanics' Tools and Cutlery
751 FIFTH STREET, NEAR F
SAN DIEGO, CALIFORNIA

San Diego Commercial College
Sefton Block, Fourth and C Sts. Day and Evening Classes

Cigars and Tobacco—Retail—Continued

Palace Cigar Store, 808 5th.
Pomeroy J A, 1334 D.
Powers J J, Coronado.
Roussel Jules, H sw cor Arctic.
Sensenbrenner August, 1101 4th and 1320 B.
Smith J M, 1418 E.
Thomason P M, 945 4th.
Wadham F E, 648 5th.

Cigars and Tobacco—Wholesale.

BRADLEY F W, 1058-1062 4th. (See right top lines.)
Moser N & Co, 932 5th.
Palace Cigar Store, 808 5th.
Sensenbrenner August, 1101 4th.

Civil Engineers and Surveyors.

Alverson & Rumsey, 40-42 Lawyers Bldg.
Davis C H, 3155 T.
WARD S L, 18 Lawyers Bldg.
WHEATON P P, 841 5th. (See adv page 16.)

***Clairvoyants.**

BERNARD PROF C L, 1166 7th. (See card page 7.)
Elliott Mrs S T, 1315 5th.
Redpath Eugene, 1158 3d.

Cloaks and Suits.

Ballard & Brockett, 819 5th.

Clothing.

Benbough Bros, 943 5th.
Doud & Gillons, 1021 5th.
Lesinsky Samuel, 5th nw cor G.
Lion Clothing Co, 5th se cor E.
Lubin B & Co, 944 5th.
Marquardt Hans, 927 5th.
MARSTON STORE, 5th sw cor C.
Meyer & Davidson, 616 5th.
Price & Price, 601 6th.
Wineburgh Emanuel, 915 4th and 1320 E.

***Coal and Wood—Retail.**

See also Fuel and Feed.

PACIFIC WOOD AND COAL CO, 1311 E. (See back cover.)

Coal—Wholesale.

See also Fuel and Feed, also Wood and Coal.

PACIFIC WOOD AND COAL CO, 1311 E. (See back cover.)
Spreckels Bros Commercial Co, Santa Fe Wharf foot of H.

Coffees.

See Teas.

Coffee Clubs.

Coffee Club Association, 827 4th and 604 Atlantic.

Collection Agents.

City Collecting and Adevrtising Agency, 931 5th.
Van Horne & Bachman, 931 5th.

***Colleges and Schools.**

See also Schools.

SAN DIEGO COMMERCIAL COLLEGE, Sefton Bldg 4th ne cor C. (See right top lines and adv.)
URIBE RICARDO, 1055 7th. (See front cover.)

***Commercial Colleges.**

SAN DIEGO COMMERCIAL COLLEGE, Sefton Bldg 4th ne cor C. (See right top lines and adv Classified Colleges.)

***Commercial Printers.**

COOK & CHRISTANCE, 1128 D. (See opp page 118.)

Pioneer Garbage Company

Skinner Bros.
Proprietors

Chimneys and Cess Pools Cleaned on Short Notice

OFFICE
2305 L St.
SAN DIEGO

Phones
MAIN 313
HOME 2505

PATENTS

Procured Everywhere

Patent and Trade-Mark Suits in all Courts

Townsend, Lyon Hackley & Knight

504-507 Merchants Trust Co. Bldg.
207 So. Broadway
LOS ANGELES CAL.

Southern California Music Co. 1050 FOURTH STREET
Telephones
Sunset 337 Home 1337

Sole Agents for the **WONDERFUL PIANOLA** C. H. RUNDEL, Manager

Hyatt Detective Agency Legitimate Detective Work
CAREFULLY AND PROMPTLY ATTENDED TO
FRANK A. HYATT, General Manager ROOM 28, LAWYERS BLOCK

Telephone Main 2272
The San Diego Hydraulic Stone Co.
All kinds of Concrete Work
Manufacturers of Concrete Blocks for Building Purposes
N and Eleventh Streets

Telephone Main 569
Simpson-Pirnie Granite Co.
821 D Street
MONUMENTS
Silver Medal at St. Louis for best granite on Pacific Coast

Commission Merchants.
See also Produce.

Fletcher - Doyle Co, 326-336 5th.
Levi Simon, 400 5th.
Nason & Co, 5th sw cor K.
San Diego Coml & Milling Co, 202 D.
Schirm J S, 4th sw cor K.
UELZEN HENRY, 7th sw cor I.

*Concrete Building Blocks.

FOLSOM BROS COMPANY (building department), 1015 5th. (See left bottom lines.)
SAN DIEGO HYDRAULIC STONE CO, N cor 11th. (See left side lines and Classified Contractors.)

*Concrete Construction.

BACHMAN & HOOKER, 728 5th. (See adv Classified Contractors.)
BUTLER & POTTEIGER, 672 6th cor G. (See adv Classified Contractors.)
CHRISTENSEN J P, 739 7th. (See left side lines and Classified Contractors.)
ENGEBRETSEN JOHN, 614 5th. (See right side lines.)
FOLSOM BROS COMPANY (building department), 1015 5th. (See left bottom lines.)
LARA A R, 1431 E and 215 11th. (See adv Classified Contractors.)
PIONEER ARTIFICIAL STONE WORKS, 739 7th. (See left side lines and Classified Contractors.)
SAN DIEGO HYDRAULIC STONE CO, N cor 11th. (See left side lines and Classified Contractors.)

Confectionery—Retail.

Bray John, 368 D.
Collier Mrs Viola, 547 National av.
Dann Mrs L J, 735 Elm.
DYMENT P W, 1028 5th.
Fay Mrs Emma, 1622 H.
Gruenberg & Longley, 641 5th.
Hammond W E, 1028 5th.
Hicks Mrs S A, 1512 D.
Ingersoll A M, 818 5th.
Jolls Mrs C A, National City.
Knowlton C L, 1130 4th.
Kruse E L, 907 5th.
Lasha John, 1631 F.
Nevin J H, 1627 F.
Schroeppel Gustave, 3870 6th.
Story H B, 2384 K.
Stover G W, 844 6th.
Young P O, 665 5th.

Confectionery—Wholesale.

Bishop & Co, 848 4th.

Consuls.

British Vice Consul, 614 5th.
France, 607 5th.
Mexico, Pierce-Morse Bldg room 5.
SWENDEN AND NORWAY, John Engebretsen, 614 5th room 6.

Contractors—Advertising.

SMELTZER C L, 1622 D. (See adv Classified Contractors.)

Contractors—Brick.

Brown S M, 346 Colton av.
ENGEBRETSEN JOHN, 614 5th. (See right side lines.)
Heacker Herman, 657 Union.
Jennings T A, ss N 1 W of Sampson.
JOHNSON C A, 206 Granger Bldg. (See adv.)
KNEALE THOMAS, 758 5th. (See adv.)
LARA A R, 1431 E and 215 11th. (See adv.)
Wade J R, 1427 Front.
Ziegler L J, 2127 B.

Call at the **Elite Studio** Fifth and F Streets and see our Photo Etchings, the very latest in Photography
Miss E. M. Richardson San Diego, Cal.

Gwyn & Lancaster
1313 D STREET

Agents for AMERICAN SURETY CO.
COURT, CONTRACT AND OFFICIAL BONDS MADE
PHONE SUNSET MAIN 687

Contractors—Building.

Acton Perl, La Jolla.
ADAMS & DOWELL, 457 and 555 19th. (See adv.)
Andrew Bros, 1046 21st and 17th nw cor J.
ASAY ARTHUR, 1549 I. (See left side lines.)
Baldridge W C, 556 R.
Barrick W N, 922 3d.
Beaudin Frank, 569 16th.
BROWN G D, 318 Logan av. (See adv.)
Bryan Solan, 3434 L.
CAMPBELL & CAMPBELL, 839 Front. (See adv.)
CEMENT PRODUCTS CO, 836 6th. (See right bottom lines.)
COATES T W, 1223 F. (See adv.)
Conner C S, 3859 3d.
CORCORAN J T, 3573 5th. (See left side lines and adv.)
COX C C, 3680 4th. (See adv.)
CUTHBERT, QUAYLE & RAWLING, 648 4th. (See adv.)
Day D B, 739 7th.
Day H B, 226 Granger Bldg.
DICK R, Rooms 3 and 4 Express Block 6th se cor F. (See left side lines.)
ENGEBRETSON CHARLES, 1120 21st.
George F H, 902 Julian av.
Gorham Cornelius, 624 Kearney av.
Hammond W H, 122 National av.
HARTMAN D M, 911 25th.
Hiatt M B, 335 Webster av.
HOAR & WHEELER, 340 Kearney av and 231 National av. (See left side lines and adv.)
Houts C W, Coronado.
Hunter C W, 725 Milton av.
JOHNSON C A, 206 Granger Bldg. (See adv.)
JOHNSTON & ASH, 1325-1329 J. (See adv.)
JONES C J, 135 25th. (See adv.)
Keeney T B, 454 5th.
Landis H M, 841 9th.
Lane C L, 1423 G.
LUNDGREN J E, 2418 H.
Lusk H W, Julian av sw cor Sicard.
McCuen John, 761 6th.
McKay J B, National City.
MARTELL L N, 1230 6th. (See adv.)
Mellor W J, 3809 7th.
Moore W P, 3065 4th.
NEALE HENRY, 150 Polk av.
NECOCHEA J M DE, 1745 India. (See adv.)
Newlander John, Albatross ne cor Washington.
NIHELL LAWRENCE, 30th cor Tufts Brooklyn Heights. (See adv.)
Noble T P, 739 7th.
PEFLEY E. (See adv.)
RAYMOND J D, 856 20th.
ROSS & TEAL, 4495 Campus av. (See adv.)
Schaniel Bros, 2358 Columbia.
Scringeour George, 1269 Columbia.
Seyfried E & Co, 2301 J.
Shera James, 500 Julian av.
SOUTHERS R T, 848 6th. (See adv.)
SPAULDING S O, 2748 E. (See adv.)
Steffgen C J, 1422 3d.
Stephens Walter, 827 Milton av.
TREPTE MORITZ, 534 6th. (See right side lines and adv.)
Thorpe E C, La Jolla.
Weldon J T, 611 Q.
WHITE J W & CO, 527 5th. (See adv.)
Willard H M, 1701 2d.

*Contractors—Cabinet Makers

BOECK CARL, 7th se cor B. (See adv.)

San Diego Boat House
KINDER & NICOL
Proprietors
Launches, Sailboats and Rowboats to Let by the Hour or day. Boats moored and Repaired a Specialty
Boats Day or Night
Tels. Main 1897
Home 2592
P. C. S. S. WHARF
FOOT OF FIFTH STREET

Ernest Levan Owen
Pianist
Teacher
Accompanist
STUDIO
1557 2nd St.
Sunset Phone, Main 285

NASON & OESTING
General Insurance Agents :: Surety Bonds
Granger Block, Under Merchants National Bank
SAN DIEGO, CAL.

CHICKERING BROTHERS PIANOS are the only ones made by the Chickering family. Ask for Chickering information. We have exclusive agency.
THEARLE & CO.
1025-1031 FIFTH STREET

LAUNDRY METHODS, that are Hygienic, Sanitary and Odorless; which Purifies and Disenfects Your Fabrics are used at the
Sanitary Laundry Co.
12th and K Sts.
Phones: MAIN 254
HOME 1254

SWAN'S ADDITION TO SAN DIEGO CALIFORNIA
Extending from 42d to 47th Streets
Sunny Southern California Cottages and Homes
E. J. SWAN
918 Fifth St.
San Diego, Cal.
Terms Easy and to suit all

*Contractors—Calcimining.
GAUTERAUX FRANK, 837 4th. (See adv.)

*Contractors—Carpenters.
See also Cabinet Makers and Carpenters.
ADAMS & DOWELL, 457 and 555 19th. (See adv.)
ASAY ARTHUR, 1549 I. (See left side lines.)
BOECKH CARL, 7th se cor B. (See adv.)
BROWN G D, 318 Logan av. (See adv.)
CAMPBELL & CAMPBELL, 839 Front. (See adv.)
COATES T W, 1223 F. (See adv.)
COX C C, 3680 4th. (See adv.)
CUTHBERT, QUAYLE & RAWLING, 648 4th. (See adv.)
JOHNSTON & ASH, 1325-1329 J. (See adv.)
JONES C J, 135 25th. (See adv.)
MARTELL L N, 1230 6th. (See adv.)
NECOCHEA J M DE, 1745 India. (See adv.)
ROSS & TEAL, 4495 Campus av. (See adv.)
SOUTHERS R T, 848 6th. (See adv.)
SPAULDING S O, 2748 E. (See adv.)
WHITE J W & CO, 527 5th. (See adv.)

Contractors—Cement.
BACHMAN & HOOKER, 728 5th. (See adv.)
Brown & Winther, 552 21st.
BUTLER & POTTEIGER, 672 6th cor G. (See adv.)
CHRISTENSEN J P, 739 7th. (See left side lines and adv.)
COATES T W, 1223 F. (See adv.)
ENGEBRETSEN JOHN, 614 5th. (See right side lines.)
GAUTERAUX FRANK, 837 4th. (See adv.)
Hess & Winders, 748 11th.
Jones J F, 3233 L.
KNEALE THOMAS, 758 5th. (See adv.)
LARA A R, 1431 E and 215 11th. (See adv.)
McDonald Wm, 749 4th.
Nagle C A, 1216 State.
Olmsted C A, 728 2d.
O'Reilly Michael, 426 8th.
OVER J F, 836 6th. (See right bottom lines.)
PIONEER ARTIFICIAL STONE WORKS, 739 7th. (See left side lines and Classified Contractors.)
SAN DIEGO HYDRAULIC STONE CO, N cor 11th. (See left side lines and adv.)
STABLER JOHN, 1569 Union.
Von Poser Henry, 569 8th.

Contractors—Electrical.
See also Electricians.
Campbell & Douthett, 1436 E.
HARTWELL F S, 943 6th. (See left center lines.)
SOUTHERN ELECTRICAL CO, 815-817 5th. (See right center lines.)

*Contractors—Engineering.
HENSLEY-HOWARD CO, Front ne cor I. (See adv Classified Machinists.)

*Contractors—Excavating.
NELSON OLOF, 2370 E. (See adv.)
OVER & BROWNE, 836 6th. (See right bottom lines.)

*Contractors — Founders and Machinists.
EUREKA FOUNDRY, Front cor I. (See adv.)

SCHNELL'S SANITARY DAIRY Tels. Home 3064 Sunset Main 654
Producers and Retailers of Sanitary MILK, CREAM, BUTTER and EGGS
Oscar F. Schnell, City Manager; Henry F. Schnell, Ranch and Dairy Manager
Ranch and dairy, NESTOR Phone Suburban 128
Office and Milk Depot. 1261 Fifth Street San Diego, California

I. X. L. Laundry
Phones, Home 1526
Main 526
PROMPT. RELIABLE AND SATISFACTION GUARANTEED
CORNER TENTH AND I STREETS

Contractors—General.

ADAMS & DOWELL, 457 and 555 19th. (See adv.)

Babcock A E, 10 Lawyers Bldg.

COATES T W, 1223 F. (See adv.)

CUTHBERT, QUAYLE & RAWLING, 648 4th. (See adv.)

HOAR & WHEELER, 340 Kearney av and 231 National av. (See left side lines and adv.)

JOHNSON C A, 206 Granger Bldg. (See adv.)

JONES C J, 135 25th. (See adv.)

MARTELL L N, 1230 6th. (See adv.)

NECOCHEA J M DE, 1745 India. (See adv.)

NIHELL LAWRENCE, 30th cor Tufts Brooklyn Heights. (See adv.)

OVER J F, 836 6th. (See right bottom lines.)

PALMER BROS, 1157 State. (See adv.)

PEFLEY E. (See adv.)

Schaniel Bros, 940 India.

SMELTZER C L, 1622 D. (See adv Classified Contractors.)

SOUTHERS R T, 848 6th. (See adv.)

TREPTE MORITZ, 534 6th. (See right side lines and adv.)

WHITE J W & CO, 527 5th. (See adv.)

Contractors—Grading.

DALEY HENRY, 2388 F. (See opp page 128 and page 15.)

ENGEBRETSEN JOHN, 614 5th. (See right side lines.)

Goodbody M D, 216 Granger Bldg.

NELSON OLAF, 2370 E. (See adv.)

OVER & BROWNE, 836 6th. (See right bottom lines.)

---

*Contractors—House Moving.

PALMER BROS, 1157 State. (See adv.)

Contractors—Lathing.

TALLMAN ROBERT, 535 National av.

---

*Contractors—Machinery.

KESSLER MACHINE AND SUPPLY CO, 416-436 6th. (See left top lines Classified Machinists and opp page 244.)

---

*Contractors—Marble, Granite and Stone.

SIMPSON-PIRNIE GRANITE CO, 821 D. (See left side lines.)

---

*Contractors—Mason.

KNEALE THOMAS, 758 5th. (See adv.)

Phone Main 668
Home Phone 1668
If it is made of TIN, COPPER OR SHEET IRON
Welte Toms & Blair
Can make it
John W. Welte
Manager
Hot air heating and ventilating a specialty. Water tanks, wagon tanks. Hotel and Restaurant work. Cornice and roofing. Kinneas's patent steel ceiling, metal tiling, etc.
Repairing promptly attended to
444 Sixth Street
441 Fifth Street
San Diego, Cal.

D. S. GRISWOLD & CO.
ELECTROTYPERS
239 WINSTON ST.
Los Angeles, Cal.

PALACE CROCKERY STORE
ALFRED STAHEL & SON
916 FIFTH STREET PHONES: HOME 1547. SUNSET 547

1324 D St.
Sunset 740
Home 2040

E. J. SWAYNE & CO.
Real Estate in All Branches
Care of Property for Non-Residents

LOANS
INSURANCE
CONVEYANCING

*Contractors—Painting.
See also Painters—House and Sign.

BOWLES GEORGE & SON, 2233 State. (See adv.)
Brown C W, 643 19th.
GAUTERAUX FRANK, 837 4th. (See adv.)
HUNT W C, 868 4th. (See adv.)
JONES & BUTLER, 1315 4th. (See adv.)
KELLY PATRICK, 320 16th. (See adv.)
MALMBERG NED, 519 14th. (See adv.)
MARTIN A C, 32d cor J. (See adv.)
MERRY G W, 453 Webster av. (See adv.)
MILLICHAMP & OAKLEY, 6th ne cor F. (See bottom edge and adv.)
SHAW JNO G & CO, 1231-1233 F. (See adv Classified Sign Painters.)
SMELTZER C L, 1622 D. (See adv.)

Contractors—Paving.

CHRISTENSEN J P, 739 7th. (See left side lines and adv.)
ENGEBRETSEN JOHN, 614 5th. (See right side lines.)
OVER J F, 836 6th. (See right bottom lines.)
PIONEER ARTIFICIAL STONE WORKS, 739 7th. (See left side lines and adv.)
SAN DIEGO HYDRAULIC STONE CO, N cor 11th. (See left side lines and adv.)

*Contractors—Plastering.
See also Plasterers.

BRELIN & WALKER, 216 Granger Bldg. (See adv.)
LARA A R, 1431 E and 215 11th. (See adv.)
SILLIFANT F J, 2031 Essex. (See adv.)

*Contractors—Plumbing.
See also Plumbers and Gas Fitters.

COLLINS C E, 614 6th. (See adv.)
JOHNSTONE H S, 1255 5th. (See adv.)
KINDLER PLUMBING CO, 745 6th. (See adv.)
NICHOLS & HEILBRON, 815-817 4th. (See adv.)

*Contractors—Pumping Plant.

KESSLER MACHINE AND SUPPLY CO, 416-436 6th. (See left top lines, Classified Machinists and opp page 244.)

*Contractors—Scavengers.
See also Scavengers.

SAN DIEGO SCAVENGER CO, 8th ne cor L. (See top edge and adv.)

*Contractors—Sidewalk.

ENGEBRETSEN JOHN, 614 5th. (See right side lines.)
SAN DIEGO HYDRAULIC STONE CO, N cor 11th. (See left side lines and adv.)

Contractors—Stone.

SIMPSON-PIRNIE GRANITE CO, 821 D. (See left side lines.)

Contractors—Teaming

DALEY HENRY, 2388 F. (See opp page 128 and page 15.)
Goodbody M D, 216 Granger Bldg.
NELSON OLAF, 2370 E. (See adv.)
OVER & BROWNE, 836 6th. (See right bottom lines.)
STABLER JOHN, 1569 Union.

Frye, Garrett & Smith
PRINTERS
1031 SIXTH ST.
BOTH PHONES

Jersey Milk Co.
H. L. WESTON
Proprietor
Best Butter Cream and Milk
2345 H ST.
PHONES
HOME 2034
MAIN 834

C. A. SHEPPARD
Successor To
SHEPPARD CYCLE CO.
958-960 SIXTH ST.
PHONE MAIN 613
THE BEST BICYCLE THE DAYTON

SPECIAL

DEPARTMENT

OF

Prominent Contractors

OF

SAN DIEGO and VICINITY

IT WILL PAY YOU TO LOOK AT THESE CARDS

INDEX

BRICK.

Page

Johnson C A..... 558
Kneale Thomas..... 558

BUILDING.

Adams & Dowell..... 559
Brown G D..... 559
Campbell & Campbell..... 559
Corcoran J T..... 560
Cox C C..... 559
Cuthbert, Quayle & Rawling..... 560
Hoar & Wheeler..... 560
Johnston & Ash..... 561
Jones C J..... 561
Martell L N..... 562
Necochea J M de..... 561
Nihell Lawrence..... 562
Pefley E..... 562
Ross & Teal..... 562
Souther R T..... 563
Spaulding S O..... 563
Trepte Moritz..... 563
White J W & Co..... 563

CABINET MAKING.

Boeckh Carl..... 564

CEMENT.

Bachman & Hooker..... 564
Butler & Potteiger..... 564
Christensen J P..... 565
Lara A R..... 564
Sau Diego Hydraulic Stone Co..... 565

FOUNDRY.

Goolman Bros..... 565

GARBAGE.

Page

Danielson E..... 566

GENERAL.

Coates T W..... 567
Hoblit M N..... 568

GRADING.

Nelson Olaf..... 566

HOUSE MOVING.

Palmer Bros..... 567

MASON.

Brown S M..... 565

PAINTING.

Bowles Geo E & Son..... 568
Gauteraux Frank..... 568
Hunt W C..... 569
Jones & Butler..... 569
Kelley Patrick..... 569
Malmberg Ned..... 569
Merry G W..... 570
Millichamp & Oakley..... 570
Smeltzer C L..... 570

PLASTERING.

Brelin & Walker..... 571
Sillifant F J..... 571

PLUMBING.

Collins C E..... 171
Johnstone H S..... 571
Kindler Plumbing Co..... 572
Nichols & Heilbron..... 572

BRICK CONTRACTORS

Residence and Yard, 1118 C St.
Sunset Phone, Main 1415

CLAUS A. JOHNSON

MASON CONTRACTOR AND BUILDER

Office, 206 Granger Block

Home Phone, 2214; Sunset, 714 SAN DIEGO, CAL.

THOMAS KNEALE

BRICK CONTRACTOR AND BUILDER

ALL KINDS OF CEMENT WORK P. O. BOX 24

758 FIFTH STREET, SAN DIEGO, CAL.

MAURICE D. ADAMS, Res. 457 19th St.
Telephone, Sunset Main 971

CHARLES W. DOWELL, Res. 555 19th St.
Telephone, Sunset Main 1935

ADAMS & DOWELL

GENERAL CONTRACTORS AND BUILDERS

Plans, Specifications and Estimates
Furnished and all work guaranteed

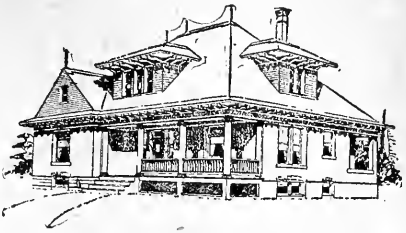



G. D. BROWN

CONTRACTOR and BUILDER

ESTIMATES FURNISHED

Telephone, Home 2567

318 LOGAN AVENUE SAN DIEGO, CAL.

CAMPBELL & CAMPBELL

Contractors and Builders

ALL WORK GUARANTEED

Sunset Telephone, Main 1318

839 Front St. San Diego, Cal.





CHAS. C. COX

Building Contractor

Plans and Estimates Furnished.

1000 designs to choose from.

Residence, 3680 Fourth Street

Sunset Phone, Main 1058

J. T. CORCORAN

Houses Built on Easy Payments



I make a specialty of building to suit purchasers. Will furnish all plans and specifications as desired. Terms reasonable. See me before buying or building.

Telephone

3573 Fifth Street, San Diego, Cal.

CUTHBERT, QUAYLE & RAWLING

General Building Contractors

648 FOURTH STREET

Sunset Phone, Main 2142
Home Phone, 2686

SAN DIEGO, CAL.

CHAS. HOAR
340 Kearney Ave.

JOE WHEELER
231 National Ave.

HOAR & WHEELER

Contractors and Builders

ESTIMATES FURNISHED

Sunset Phone, Main 1558

SAN DIEGO, CAL.

JOHN S. JOHNSTON
Res. 1070 Seventh St.

WM. A. ASH
Res. 1333 Third St.

JOHNSTON & ASH

GENERAL CONTRACTORS AND BUILDERS

1325 - 1329 J STREET

Store and Office Fixtures, Screens, Furniture and Cabinet Work.
Estimates furnished if desired, and all work guaranteed.



C. J. JONES

GENERAL
CONTRACTOR and
BUILDER

PLANS FURNISHED

Phone, Home 2645

135 TWENTY-FIFTH ST. SAN DIEGO, CAL.

J. M. DE NECOCHEA



Contractor and Builder

ESTIMATES FREE

Telephone, Home, 2160

1745 India Street **San Diego, Cal.**

Residence Phone, Sunset, Main 1296 Office Phone, Sunset, Main 679

E. PEFLEY

Contractor and Builder

Cabinet Work
Store and
Office Fixtures

SAN DIEGO, CAL.

L. N. MARTELL

GENERAL CONTRACTOR and BUILDER

ALTERATIONS AND IMPROVEMENTS

ALL KINDS OF JOB WORK PROMPTLY ATTENDED TO.

Plans and Specifications if desired.

1230 SIXTH ST. SAN DIEGO, CAL.

Sunset Phone, Main 1701

LAWRENCE NIHELL



All Kinds of Job Carpenter Work

... GENERAL ...

Contractor

AND

BUILDER

30th, Cor. Tufts St., Brooklyn Heights,
SAN DIEGO, CAL.

ALBERT ROSS FRANK P. TEAL

ROSS & TEAL

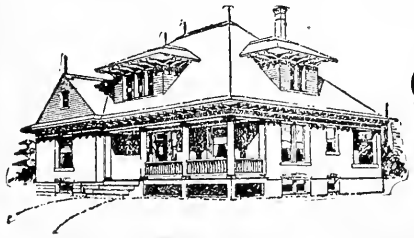

GENERAL

Contractors & Builders

4495 Campus Avenue

Plans, specifications and estimates furnished and all work guaranteed.

R. T. SOUTHER

GENERAL BUILDING CONTRACTOR AND JOBBING

OFFICE, 848 SIXTH STREET

P. O. Box 666

ESTIMATES FURNISHED Phone, Main 2233

S. O. SPAULDING

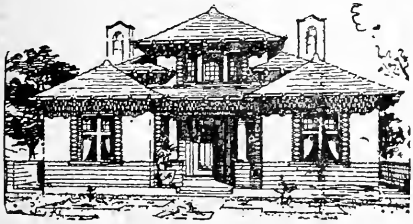

Contractor and Builder

Plans and Specifications Furnished Free of Charge

2748 E STREET Tel. Sunset Main 1492 SAN DIEGO, CAL.

M. TREPTE, CONTRACTOR AND BUILDER

(Estimates Furnished)

SCREENS MADE TO ORDER
STORE and OFFICE FITTING

All Kinds of JOB WORK Promptly Attended to.

Office and Shop
534 Sixth St., San Diego, Cal.
RESIDENCE, 20th AND L

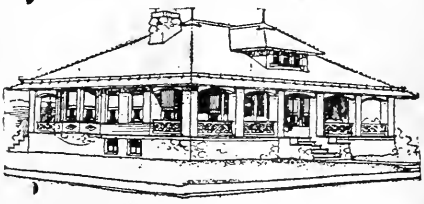

TELEPHONE, HOME 1675

Cabinet Work of Every Description Designs and Estimates Furnished

The American Store Furniture Co.

Wall and Show Cases, Counters, Shelving,
Mantels, Refrigerators, Office Fixtures, Etc.

J. W. WHITE & CO. : 527 Fifth Street

Sunset Phone Main 1397

CARL BOECKH

CABINET MAKER

Jobbing and Repairing — Furniture Repairing a Specialty

Musical Instruments Repaired and Pianos Polished

SEVENTH STREET, CORNER OF B — SAN DIEGO, CAL.

CEMENT CONTRACTORS

BACHMAN & HOOKER

Cement Contractors

Walks, Walls, Curbs and Foundations.

WE MAKE A SPECIALTY OF BUILDING SEPTIC TANKS FOR PURIFYING SEWERAGE.

728 FIFTH ST. SAN DIEGO, CAL.

ESTIMATES FURNISHED

J. W. BUTLER
Twenty-Seventh and B Streets

W. C. POTTEIGER
3546 C Street

BUTLER & POTTEIGER

Cement Contractors and Sidewalk Builders

FIRST-CLASS WORK GUARANTEED

CISTERN BUILDING AND TILE SETTING A SPECIALTY

Telephones—Sunset, Main 204; Home, 1204

Office, 672 Sixth Street, Cor. G — San Diego, Cal.

A. R. LARA

Contractor for all kinds of Cement, Plastering and Brick Work

ALL WORK GUARANTEED

OFFICE, 1321 E ST. SAN DIEGO, CAL.

Sunset Phone, Main 712

The San Diego Hydraulic Stone Company

ALL KINDS OF CONCRETE WORK

Manufacturers of Concrete Blocks for Building Purposes

N AND ELEVENTH STS. Sunset Phone, Main 2272

Pioneer Artificial Stone Works

J. P. CHRISTENSEN

PLAIN AND ORNAMENTAL CONCRETE AND CEMENT WORK

739 Seventh St. San Diego, Cal.

P. O. BOX 831

FOUNDRY CONTRACTORS

EUREKA FOUNDRY

GOOLMAN BROS., PROPRIETORS

Castings in Iron, Bronze, Brass and Aluminum

Also Architectural and Machine Castings

Bronze Gear Blanks a Specialty Breakdown Jobs turned out on Short Notice

GENERAL FOUNDRY BUSINESS

523 FRONT STREET Home Telephone, 2561 Sunset Telephone, 751

MASON CONTRACTORS

STEPHEN M. BROWN

General Mason Contractor

All Kinds of Brick and Stone Mason Work

I make a specialty of all kinds of Tile and Mantel Setting, Tile Floors and Boiler Setting
Estimates Furnished First-class Workmanship

Telephones—Sunset, 1016; Home, 2189

346 Colton Avenue San Diego, Cal.

San Diego Scavenger Co.

ERIC DANIELSON
PROPRIETOR

ADDRESS
Scandia Stables, Eighth St., N. E. Cor. L

SAN DIEGO, CAL.

GRADING CONTRACTORS

O. NELSON

Grading Contractor

Street Grading, Excavating and Teaming

ALL WORK GUARANTEED SATISFACTORY

Office, 2370 E Street Phone Sunset 2061

SAN DIEGO, CAL.



O. F. PALMER W. H. PALMER E. W. PALMER

PALMER BROS.

House Movers and General Contractors

ESTIMATES ON ALL HEAVY WORK

HOUSES BOUGHT AND SOLD

OFFICE, 1143 STATE ST., BET. B AND C, SAN DIEGO, CAL.

TELEPHONES: Sunset, Main 1382; Home, 2150

GENERAL CONTRACTORS

T. W. COATES

CONTRACTOR FOR ALL KINDS OF BUILDING

1223 F STREET, SAN DIEGO, CAL.

M. N. HOBLIT

CONTRACTOR AND BUILDER

OCEANSIDE, CAL.

PLANS AND ESTIMATES FURNISHED ON ALL CLASSES OF WORK

SATISFACTION GUARANTEED

PAINTING CONTRACTORS

TELEPHONE MAIN 1186, HOME 1664

TO

GEO. E. BOWLES & SON

FOR FIGURES ON



Painting
Paper-Hanging
Tinting
Graining

AND ALL KINDS OF INTERIOR DECORATING

RESIDENCE, 2233 STATE ST., SAN DIEGO

F. GAUTERAUX

Asphaltum Roofer

PLASTERING	PAPERHANGING	CEMENT WORKER
KALSOMINING	PAINTING	CEMENT CHIMNEYS
TINTING	SPRAYING	GENERAL JOBBING

837 Fourth Street, near F, San Diego, Cal.

Preceeding this Special Section is a complete List of all Contractors of various classes, arranged according to their respective headings.

HUNT FOR SIGNS

ALSO FOR

House Painting, Paper Hanging, Wall Tinting, Kalsomining, Graining and Fine Interior Finishing.

868 FOURTH STREET

WM. C. HUNT, Propr.

Sunset Telephone, Main 752
Home Telephone, 1152

Sunset Telephone, Main 722 Home Telephone, 1655

JONES & BUTLER

PAINTERS

Our Specialties---Interior Finishing, Paper Hanging, Frescoing, Kalsomining and Sign Painting

1315 Fourth Street San Diego, Cal.

P. KELLY

GENERAL PAINTING CONTRACTOR AND PAPER HANGING

Sunset Phone, Main 1641

320 Sixteenth Street SAN DIEGO, CAL.

NED MALMBERG

General Painting Contractor

TINTING AND INTERIOR FINISHING A SPECIALTY

ESTIMATES FURNISHED

519 Fourteenth St. Telephone, Home, 2210 San Diego, Cal.

Sunset Phone, Main 378 Home Phone, 1378

MILLICHAMP & OAKLEY

ART GOODS, PICTURE FRAMING
PAINTS, WALL PAPER

PAINTING, KALSOMINING, PAPER HANGING, SIGN WRITING

N. E. Cor. Sixth and F Streets., San Diego, Cal.

SADVERTISE
SMELTZE R
DECORATO

GENERAL CONTRACTING

ADVERTISING	DECORATING
City Waste Paper Box	Interior and Exterior
Street Corner Sign Posts	Water-color and Relief
Display Bulletins and Posters	Wall Paper and Fabrics
Saturday Messenger and	House and Sign Painting
House to House Distribution	Interior Graining and Enameling

POSITIVELY NO BETTER SERVICE IN SAN DIEGO

Home Phone, 3057 OFFICE AND RESIDENCE, 1622 D ST.

KALSOMINING, TINTING, DECORATING, **Tel. Sunset Main 1013** GRAINING, GLAZING, SIGN PAINTING

GEO. W. MERRY

Painter and Paper Hanger

435 Webster Avenue, San Diego, Calif.

GUS BRELIN J. H. WALKER

BRELIN & WALKER

PLAIN AND ORNAMENTAL PLASTERING

ALSO CHIMNEY WORK, ETC.

ESTIMATES FURNISHED

Telephones: Main 1705; Home, 1072

216 GRANGER BLOCK SAN DIEGO, CAL.

FRANCIS J. SILLIFANT

CONTRACTOR FOR ALL KINDS OF

PLAIN AND ORNAMENTAL PLASTERING

JOB WORK PROMPTLY ATTENDED TO

All Work Guaranteed Estimates Furnished on All Work

2031 ESSEX STREET, SAN DIEGO, CAL.

Home Phone, 3081 Sunset Phone, Main 2379

PLUMBING CONTRACTORS

C. E. COLLINS

PLUMBING AND SANITARY ENGINEERING

ALL WORK GUARANTEED

GAS AND STEAM FITTING JOBBING A SPECIALTY

TIN AND SHEET METAL WORK

GAS, GASOLINE AND OIL STOVES REPAIRED

Sunset Telephone, Main 1340

614 SIXTH STREET SAN DIEGO, CAL.

Sunset Phone, Main 2003 ESTIMATES PROMPTLY FURNISHED
Home Phone, 2003

H. S. JOHNSTONE

PLUMBER AND GAS-FITTER

STEAM AND HOT WATER HEATING

GENERAL JOBBING

1255 FIFTH STREET SAN DIEGO, CAL.



THE KINDLER Plumbing Co.

PLUMBING

Gas and Steam Fitting

Galvanized Iron Tank and Pump Work.

Tin Roofing, Gutters and Spouting

745 SIXTH STREET

Sunset Phone, Main 126. Home Phone, 1126

C. E. NICHOLS
Residence, 937 22nd St. Phone Main 1871

F. A. HEILBRON
Residence, 3434 A St. Phone Main 2077

NICHOLS & HEILBRON

UP-TO-DATE

PLUMBING AND GAS FITTING

Estimates given on Plumbing, Gas Fitting, Steam Fitting and Tinning.

REPAIRING PROMPTLY ATTENDED TO

815-817 Fourth St., bet. E and F **San Diego, Cal.**

Office Telephones: Sunset, Main 781; Home, 1081

Frye, Garrett & Smith

PRINTERS

1031 Sixth St. Bet. C and D Sts.

F. W. BRADLEY Family Trade a Specialty
Tels: HOME 1157, MAIN 157
WHOLESALE AND RETAIL WINES AND LIQUORS
Sole owner of the Celebrated Bradley Spring 1058-1062 FOURTH ST., cor. C

Cracker Mnfrs.

Pacific Coast Biscuit Co, 350 5th.

Creameries.

ALLEN & SON, Mission Valley. (See right side lines and Classified Dairies.)
HAGE W B, 5th ne cor G and 1619 F.
JERSEY MILK CO, 2345 H. (See left side lines.)
SCHNELL'S SANITARY DAIRY, 1261 5th. (See left bottom lines.)

Crockery and Glassware.

Boyd J A, 822 5th.
Gt Am Imp Tea Co, 922 5th.
PALACE CROCKERY STORE, 916 5th. (See right bottom line.)

CURIOS and PHOTO DEVELOPING, Cave Curio Store La Jolla.
Frick W R, 544 D.
Hopkins G F, Coronado.
Kemmer W A, 1205 4th.
Kitto W H, 1113 D.
Leonard Mrs J A, 1250 5th.
MAY"S CURIO STORE, 1532 F. (See back bone.)
Miller W T, 362 5th.
Redding E L, La Jolla.
Silbery Mrs M A, 716 D.

***Cut Glass.**

PALACE CROCKERY STORE, 916 5th. (See right bottom lines and adv Classified Crockery.)

A. J. Bradley
Claude Woolman
Bradley & Woolman
Funeral Directors
Lady Assistant
PHONES
Sunset Main 55
Home 2255
7th cor C:
P. O. Box 702
SAN DIEGO
CAL.

Palace Crockery Store

San Diego's largest and most reliable china and glassware store

IT'S RIGHT IF IT COMES FROM THE PALACE

ALFRED STAHEL & SON

916 FIFTH STREET Phones { Home, 1547 / Sunset, 547

STAHEL ALFRED & SON, 916 5th. (See right bottom lines.)

Curios.

Burnell Barker, 1003 5th.
CAVE CURIO STORE, La Jolla.
CLOSE M C, La Jolla.
Cooke Miss J M, 1320 C.

STAHEL ALFRED & SON, 916 5th. (See right bottom lines and adv Classified Crockery.

Cutlers and Grinders.

Morlaud Jean, 652 4th.
Walthof Henry, 352 5th.

Cutlery.

SAN DIEGO CYCLE and ARMS CO, E se cor 4th. (See back cover.)

TELEPHONE
RED 2831
FOR THE
Best Milk and Cream
ALLEN'S DAIRY
ALLEN & SON
Proprietors
Family Trade a Specialty
Dairy at Mission Valley, San Diego
Address
P. O. Box 650

C. H. BALDWIN REAL ESTATE, SURETY BONDS, INVESTMENTS
FIRE, ACCIDENT, LIABILITY AND PLATE GLASS INSURANCE
911 FIFTH STREET PHONES: HOME 1167; SUNSET 1447 SAN DIEGO, CAL.

Abstract Title & Trust Co. Of San Diego

Office: Title Bldg., 841 Fifth Street Tels: Sunset Main 302; Home 2051 to 2057

Pioneer Artificial Stone Works

J. P. CHRISTENSEN Propr.

Plain and Ornamental Concrete and Cement Work

739 SEVENTH

P. O. BOX 831

City Carpenter Shop

ARTHUR ASAY Proprietor

CONTRACTOR AND General Jobber

SCREENS STORE AND OFFICE FIXTURES

1549 I STREET

TEL. MAIN 352

DAIRY, MISSION VALLEY PHONE, RED 2831

Allen's Dairy

ALLEN & SON, Proprietors

Best Milk and Cream. Family trade a specialty

SAN DIEGO ADDRESS: P. O. Box 650

Dairies.

ALLEN & SON, Mission Valley. (See right side lines and adv.)
Banarsdale T J, 1600 Logan av.
Bowl Fred, cor Arctic and Willow.
Buss Brothers, 1431 E.
Cralle R K, 4040 K.
HAGE W B, 5th ne cor G and 1134 4th.
Hahn Frederick, North San Diego.
JERSEY MILK CO, 2345 H. (See left side lines.)
Jessup A P, Coronado.
Kerr J G, ns D bet 34th and 35th.
Lockwood R W, ws 34th 1 S of R.
McAfee F D, ss Felton av bet S and T.
Matt August, Upas ne cor Dove.
NEW ENGLAND DAIRY and Creamery, 5th ne cor G.
Pohl C A, ws Felton av bet R and S.
Raaka Wm, 660 Webster av.
Reuggli Martin, 717 National av.
Rens T T, North San Diego.
Ricard Peter, North San Diego.
Rodman G E, 872 7th.
SCHNELL'S SANITARY DAIRY, 1261 5th. (See left bottom lines.)
Serrano Louis jr, North San Diego.
Stone & Pickey, ns El Cajon av 1 W of Louisiana.
Tassaro Charles, North San Diego.
Thomas George, National City.
Toews Herman, Coronado.
Tonini Bros, Rose Canon.
Van Arsdale T J, 1600 Logan av.
Zurschmiede Peter, J nr 30th.

*Decorators.

See also Contractors—Painting.
Burgert & Co, 528 Irving av.
JONES & BUTLER, 1315 4th. (See front edge and Classified Contractors.)
KELLY PATRICK, 320 16th. (See adv Classified Contractors.)
MALMBERG NED, 519 14th. (See adv Classified Contractors.)
MARTIN A C, 32d cor J. (See adv Classified Contractors.)
MERRY G W, 453 Webster av. (See adv Classified Contractors.)
SHAW JOHN G & CO, 1231-1233 F. (See adv Classified Sign Painters.)

Delicacies.

Cochran Milton, 1008 B.

DAVIS & ANDERSON

SUNSET PHONE MAIN 139
HOME PHONE 1139

UNDERTAKERS, EMBALMERS AND FUNERAL DIRECTORS

1219 PLAZA LADY ATTENDANT SAN DIEGO, CAL.

STAR CYCLE WORKS All Work Promptly Done and Guaranteed
BICYCLES, AUTOMOBILES, AND SUPPLIES. VULCANIZING A SPECIALTY
GEO. C. DeWITT. Prop. 1624 H. St. Phone Home 1674

Dentists.

Acheson N B, 1135 4th.
ALLEN WILLIS E, 1534 C.
BARNES F J, 1012 5th.
Gilbert A H, 955 5th.
Good C L, 1415 D.
Harbison H R, 9-10 Sefton Bldg.
HARDY J R, 7 and 8 Pacific Bldg, 1424 F.
Hooker A H, 1526 C.
Hutchason Dental Co, 1329 F.
Jones L D, 1023 5th.
JONES L G, 618 Logan av.
McAlpin A C, 1357 4th.
Mathews E S, 1415 D.
Nelson W H, 929 5th.
Parsons J G, 955 5th.
Peper Wm, 1331 E.
Pickett Burk, 410 Granger Bldg.
Read Mrs E T, 1436 F.
Rion C L, 1534 C.
Rood R A, 832 5th.
Schiller Maurice, 767 5th.
Sheriff E W, 1422 C.
Skinner C D, 1313 D.
Smith H S, 1055 5th.
Walsh W E, 1-2 Grant Bldg.
Young J A, 911 5th.

*Desks.

LORING & CO (Inc), 762 to 766 5th. (See left bottom lines and adv page 16.)

Detective Agencies.

HYATT DETECTIVE AGENCY, 28 Lawyers Bldg. (See left top lines.)

Directory Publishers.

SAN DIEGO DIRECTORY CO, Dana Burks genl mngr, 1031 6th.

*Distilled Water.

See also Water—Distilled.
CRESCENT AERATED and DISTILLED WATER CO, 8th ne cor M.

Distributors.

SMELTZER C L, 1622 D. (See adv Classified Contractors.)

Draymen.

See Express.

Dressmakers.

Aguilar Mrs Parfina, 702 3d.
Allen Mrs Maude, 1214 4th.
Allinson Mrs M A, 2221 D.
Alvarado Juanita, 946 Front.
Atherton Emma, 530 Julian av.
Barnes Mrs L J, 1722 1st.
Bowdish Mrs H S, 636 Harrison av.
Brock Mrs S H, 715 10th.
Burge Miss E T, 625 Julian av.
Caldwell Mrs J W, 1144 1st.
Cole Mrs Jessie, 1158 2d.
Cooper Mrs S M, 300 National av.
Donaldson Miss L A, 2201 C.
Durbin Clara, 745 2d.
Dwyer Miss J M, 1032 8th.
Easton Mrs Hattie, 1109 F.
Edwards Mrs Alice, 1233 4th.
Fuentes Mrs Mary, 1110 H.
Gant Mrs H J, 1242 B.
Gilmore Mrs H W, 835 6th.
Gray Mrs Belle, 1414 5th.
Haight Nellie, 1971 Union.
Hill Mary, 3125 I.
Hill Mrs Sarah, 739 4th.
Hoke Mrs C A, 1416 Columbia.
Hollis Mrs E L, 1012 F.
Hunter Mrs B B, 2341 J.
Hutchings Mrs A E, Coronado.
Jones Mrs Eliza, 1613 E.
Keenan Mrs Mary, 1963 Essex av.
Kelley Mrs M M, 207 National av.
Kerr Miss E H, 3867 3d.
Kerr Miss L C, 3867 3d.
Kirby Mrs E L, National City.
Kirby Mrs M S, 1041 F.
Kirley Alice, 1235 5th.
Kooken Mrs A E, 934 Logan av.

(Continued on next page.)

John Engebretsen
General CONTRACTOR
Street Paving Grading AND **Excavating**
CEMENT WORK A SPECIALTY
Tel. Home 3051
OFFICE ROOMS 5 AND 6
614 Fifth St.
Between G and H

CORONA SPRINGS
THE WORLDS BEST LITHIA WATER
THE PEER OF ALL TABLE AND HEALTH GIVING WATERS
DRINK IT AND NO OTHER
Office, 654 Fifth St. Phones: Sunset Main 513, Home 1512
BOTTLING WORKS 562, 561 Fourth st.

D. S. LACEY PURE DRUGS
Prompt and Accurate Service
PRESCRIPTION PHARMACY **Tel. 466** **951 Sixth St.**

BOYD, BANGS DRUG CO.
SEFTON BLOCK, COR. FIFTH AND C STS.
Home Phones 2404 and 2405 Sunset Main 335

Crescent Aerated and Distilled Water Company

Latest methods of distillation and aeration of water.

Watch for the Yellow Label, accept no other

Corner 8th & M
TELS. HOME 2318
SUNSET MAIN 251
SAN DIEGO CAL.

GENERAL CONTRACTOR AND **BUILDER**

J. T. Corcoran

3573 FIFTH ST.

Homes Built to Suit Purchaser

Terms to Suit

SEE ME

Dressmakers—Continued

Landin Miss L C, 1320 State.
Landis Mrs E V, 1025 5th.
Lavin Mrs M S, 746 13th.
Loevings Mrs A E, 740 19th.
Loman Belle, 1640 G.
McAfee Mrs Mary, 1430 Ash.
McConnell Mrs Lettie, 565 12th.
McNeal Mrs Eva, 767 5th.
Marcy Mrs H E, 43 19th.
Massey Mrs A C, 1443 California.
Miller Mrs Lucretia, 1635 F.
Miller Mrs M A, 1018 F.
Myrick Mrs B F, 1047 5th.
Patton Mrs A J, 343 10th.
Pomeroy Mrs Katherine, 21 Sefton Bldg.
Pruner Mrs V S, 1722 B.
Robertson Jennie, 731 Kearney av.
Rowe Mrs Adele, Coronado.
Shaw Mrs Mabel, 1734 Union.
Sprigg Mrs A M, National City.
Strong Mrs Amy, 1522 Grant Bldg.
Thompson Mrs Rebecca, 330 Milton av.
Thomson Mrs E R, 761 6th.
Tirney Miss E L, 1313 6th.
Webster Mrs M E, 1442 3d.
White Mrs F M, 1729 5th.
Williams Mrs E E, 833 Kearney av.
Young Mrs Ella, 918 7th.

*Drug Sundries.

BOYD BANGS DRUG CO Sefton Bldg, 5th nw cor C. (See left top lines.)

Druggists—Retail.

BOYD BANGS DRUG CO, Sefton Bldg, 5th nw cor C. (See left top lines.)
BURBECK H A, 1102 4th.
Burns A M, 534 Logan av.
Daggett Henry, H se cor 12th.
Eagle Drug Co, 5th se cor F.
Ferris & Ferris, 603 5th.
FOOTE C M, 4th sw cor B.
Furnald F H C, 16th nw cor K and Coronado.
Hazelrigg D C, 5th sw cor F.
Hill W S, National City.
HOMOEOPATHIC PHARMACY, 951 6th. (See right bottom lines.)
LACEY D S, 951 6th. (See right bottom lines.)
Marsh G W, 7th se cor F.
Millard F R, 501 5th.
O'FARRELL FRANK, D sw cor 6th.
Parker G W, 1371 Union.
SKELLY L H, 958 5th.
STARKEY J B, 971 5th se cor D. (See left center lines.)
Strahlman-Mayer Drug Co, D se cor 4th.

Druggists—Wholesale.

BOYD BANGS DRUG CO, Sefton Bldg 5th nw cor C. (See left top lines.)
BRAUN F W CO, 5th se cor J.

Dry Docks.

Coronado Beach Co, Coronado.

Dry Goods

See also Notions.

Becker & Vogt, 845 5th.
Bone S W, 631 5th.
Bowen W O, 1043 5th.
Carroll Mrs M V, 827 5th.
Cregan & Campbell, 836 5th.
McInerny Bros, 801 5th.
MARSTON STORE THE, 5th sw cor C.
Powell Mrs R E, 939 6th.
Sproule Charles, 701 Logan av.

Fintzelberg & Steinmetz
REAL ESTATE, INSURANCE AND LOANS
759 Sixth Street, Express Block
Sunset Main 829 Home 1329

Gen'l Insurance and Real Estate **GWYN & LANCASTER**
PHONE: SUNSET MAIN 687 1313 D STREET

BRAUN & DANIEL

Steam Dyeing and Cleaning Works

We have the best up-to-date Dyeing, Steam and Dry Cleaning Process

DRY CLEANING MONTHLY CLUB CONTRACTS

We are prepared for tourist trade on short notice
Ladies' and Gents' Work a Specialty

OFFICE AND WORKS, 848 SEVENTH STREET, BET. E AND F
Telephone, Main 2302

Dyers and Cleaners.

Bartholomew Mrs M E, 1028 G.
BRAUN & DANIEL, 848 7th. (See adv.)
Fashion Dye Works, 860 5th.
Huefner Emil, 746 6th.
Jasperson Henry, 229 H.
NAUMANN JULIUS, 843 6th. (See front cover.)
Rettenmaier W A, 1243 5th.
Schlesinger Louis, 844 5th.

***Dynamos and Motors.**

HARTWELL F S, 943 6th. (See left center lines.)
SOUTHERN ELECTRICAL CO, 815-817 5th. (See right center lines.)

Electric Dynamos and Motors.

See Dynamos and Motors.

***Electric Fans.**

HARTWELL F S, 943 6th. (See left center lines.)
SOUTHERN ELECTRICAL CO, 815-817 5th. (See right center lines.)

***Electric Fixtures.**

See Gas and Electric Fixtures

***Electric Plants Installed.**

HARTWELL F S, 943 6th. (See left center lines.)
SOUTHERN ELECTRICAL CO, 815-817 5th. (See right center lines.)

***Electric Wiring.**

HARTWELL F S, 943 6th. (See left center lines.)
SOUTHERN ELECTRIC CO, 815-817 5th. (See right center lines.)

***Electrical Contractors.**

HARTWELL F S, 943 6th. (See left center lines.)
SOUTHERN ELECTRICAL CO, 815-817 5th.

***Electrical Repairing.**

HARTWELL F S, 943 6th. (See left center lines.)
SOUTHERN ELECTRICAL CO, 815-817 5th. (See right center lines.)

***Electrical Supplies.**

HARTWELL F S, 943 6th. (See left center lines.)
SOUTHERN ELECTRICAL CO, 815-817 5th. (See right center lines.)

***Electricians.**

Buker C W, 1166 5th.
HARTWELL F S, 943 6th. (See left center lines.)
SOUTHERN ELECTRICAL CO, 815-817 5th. (See right center lines.)
Winbigler G H, 1723 F.

GUSTAF A. ERGO

Tailor

SUITS MADE TO ORDER

All Work Warranted

1114 Fourth St.

Tel. Home 3065

SAN DIEGO CAL.

THOMAS SMALLCOMB

You are Invited to Investigate

MY BARGAINS IN

REAL ESTATE

206 Granger Bldg.
PHONE HOME 2214
SAN DIEGO

NASON & OESTING

General Insurance Agents :: Surety Bonds
Granger Block, Under Merchants National Bank SAN DIEGO, CAL.

REAL ESTATE **Conard, Henking & Osborn** 926 SIXTH STREET

Gen'l Agency Penn Mutual Life Ins. Co. Preferred Accident Insurance.

JAMES A. HARRIS

BOOKBINDER BLANK BOOK MANUFACTURER

1034 Third St.

PHONE HOME 1609

SAN DIEGO CAL.

R. Dick Real Estate

Bargains in Lots Blocks and Homes City and Country

Homes built to suit purchaser

See me at Rooms 3 & 4 EXPRESS BLOCK

Home Phone 1496

S. E. Corner SIXTH and F

*Electro-Plating.

See also Platers.

HARTWELL F S, 943 6th. (See left center ines.)

SOUTHERN ELECTRICAL CO, 815-817 5th. (See right center lines.)

Electrotypers.

GRISWOLD D S & CO, 239 Winston, Los Angeles, Cal. (See right side lines.)

*Embalmers.

See also Undertakers.

BRADLEY & WOOLMAN, C nw cor 7th. (See right side lines and adv page 80.)

DAVIS & ANDERSON, 1219 Plaza. (See left lower lines and Classified Undertakers.)

JOHNSON & CONNELL, D se cor 7th. (See left side lines.)

Employment Agencies.

Central Employment Agency, 1236 D.

Downs & Downs, 1428 E.

HALL JAMES, 944 7th.

MASCOT EMPLOYMENT AGENCY, 944 7th.

NEW METHOD EMPLOYMENT AGENCY, 1429 C.

O K Employment Agency, E ne cor 4th.

ROYCE & MINER, 844 4th.

Sumner F M, 847 6th.

*Enamelware.

PALACE CROCKERY STORE, 916 5th. (See right bottom lines and adv Classified Crockery.)

REED & WYMAN CO, 751 5th. (See left bottom lines.)

STAHEL ALFRED & SON, 916 5th. (See right bottom lines and adv Classified Crockery.)

Engine Builders and Dealers.

KESSLER MACHINE AND SUPPLY CO, 416-436 6th. (See left top lines, Classified Machinists and opp page 244.)

*Engine Repairers.

KESSLER MACHINE AND SUPPLY CO, 416-436 6th. (See left top lines, Classified Machinists and opp page 244.)

*Engineers—Civil.

See also Civil Engineers.

WHEATON P P, 841 5th. (See adv page 16.)

Engineers—Mining.

Robbins G C, 940 D.

Engravers—Copperplate.

LORING & CO (Inc.), 762 to 766 5th. (See left bottom lines and adv page 16.)

PACKARD'S BOOK STORE, 951 5th. (See left side lines and Classified Books and Stationery.)

*European Hotels.

See also Hotels.

HOTEL IMPERIAL, 1615 D cor 7th. (See adv page 8.)

*Excavating Contractors.

NELSON OLAF, 2370 E. (See adv Classified Contractors.)

Express and Drayage.

Brockett W J, 5th se cor E.

Conger Willis, 6th ne cor F.

Daneri Gerome, 672 6th.

Iverson C S, F ne cor 5th.

Kampling Fred, F nw cor 5th.

Lima F J, 330 16th.

Loring G H, 672 6th.

McGuffie A A, F se cor 5th.

Mackey J C, F sw cor 5th.

Moeller J H, 4th se cor D.

Morse & Allen Ex Co, 1024 5th.

(Continued on next page.)

FOLSOM BROS. CO. REAL ESTATE

See Folsom Bros. Co. Building Department

PHONES: MAIN 1771: HOME 1571 1015 FIFTH STREET

I. X. L. Laundry

Phones, Home 1526
Main 526

PROMPT. RELIABLE AND SATISFACTION GUARANTEED — CORNER TENTH AND I STREETS

Express and Drayage—Cont'd

Rygh T A, F nw cor 5th.
San Diego Truck Co, 728 5th.
Sanderson T E, 4th sw cor D.
SMITH H N, 4th ne cor D.
Swanson Isaac, F ne cor 6th.

Express Companies.

Wells Fargo & Co Express, 6th se cor F; National City and Coronado.

Fancy Goods.

See Dry Goods.

Feed Mills.

San Diego Feed Mills, 6th se cor K.

Feed Stables.

Binkley Bros, 4th nw cor H.
Lane J D, 1533 H.

Ferry Companies.

Point Loma and Roseville Ferry, Santa Fe Wharf foot of H.
San Diego and Coronado Ferry Co, Union Bldg D sw cor 3d.

Fertilizers.

Hardy C S, 330 5th.
PACIFIC WOOD AND COAL CO, 1311 E. (See back cover.)

Filters.

San Diego Percolator Co, 755 8th.

***Fire Extinguishers.**

SWAN E J, 918-920 5th. (See left side lines and adv page 16.)

Fish Markets.

American Fishing Co, Jorres Wharf foot of F.
CITY FISH MARKET, ss G bet 5th and 6th.
Holmquist C A, D sw cor Atlantic.
Melech Paul, 1423 G.
Pac Coast Fish Co, 602 Atlantic.

Fish—Wholesale.

Union Fish Co, foot of F.

***Fischer J & C Pianos.**

SAN DIEGO MUSIC CO, 1528-1530 F. (See adv Classified Piaons and Organs.)

***Fishing Tackle.**

ROOD VERNON V, 4th sw cor F. (See front cover and Classified Sporting Goods.)
SAN DIEGO CYCLE AND ARMS CO, E se cor 4th. (See back cover.)
Wright J T, 1325 H.

Florists.

See also Nurseries.
BOYLE MRS M L, 1326 C. (See adv.)
COTTAGE NURSERY, 1326 C. (See adv.)
Sessions Miss K O, 1123 5th.

Hygienic Distilled Water

AND

CARBONATED BEVERAGES

EXCELSIOR BOTTLING WORKS

557 4th St

PHONES
MAIN 164
HOME 1164

H. J. Threlkeld

GENERAL AUCTIONEER

All kinds of
Furniture
Made to order and repaired

Second Hand Furniture

Bought, sold and exchanged
Portable Houses a Specialty

441-443 6th St.
San Diego, Cal.
Phone Main 2343

D. BOYLE — M. L. BOYLE, Fleuriste Francaise

The Cottage Nursery

Choice and Desirable Shrubs, Trees, Vines, Palms, Seeds, Bulbs, etc.

Twenty-third and B Sts. — **San Diego, Cal.**

TELEPHONE, MAIN 190

Floral Work and Decorations. — *Decorative Plants for Rent.*

Office and Cut Flower Depot, 1326 C St. — Telephones—Main 1419; Home 1419

OVER & BROWNE

Excavating, Grading & General Team Work

BOTH PHONES 1326 — OFFICE. 834 SIXTH STREET

1324 D St.
Sunset 740
Home 2040

E. J. SWAYNE & CO.
Real Estate in All Branches
Care of Property for Non-Residents

LOANS
INSURANCE
CONVEYANCING

Johnson & Connell

Funeral Directors

Seventh and D Streets

Telephones
Sunset Main 158
Home 1158

TELEPHONE
MAIN 1558

Hoar & Wheeler

GENERAL CONTRACTORS AND BUILDERS

Estimates Furnished

340 Kearney Ave.
AND
231 National Ave.

Flour—Wholesale.

Schirm J S, 4th sw cor K.

Founders and Machinists.

Clarke Machinery Co, 1004 D.
EUREKA FOUNDRY, 523 Front. (See adv Classified Contractors.)
HENSLEY-HOWARD CO, Front ne cor I. (See adv Classified Machinists.)
KESSLER MACHINE AND SUPPLY CO, 416-436 6th. (See left top lines, Classified Machinists and opp page 244.)
McCoy Thomas & Son, 406 2d.
Modern Iron Works, 45 11th.
Standard Iron Works, 7th ne cor L.

*Fresco Painters.

See also Painters.

KELLY PATRICK, 320 16th. (See adv Classified Contractors.)
MALMBERG NED, 519 14th. (See adv Classified Contractors.)

Fruit Packers and Shippers.

Baker R M, Pacific Beach.
California Citrus Products Co, National City.
Keen A & Son, 221 5th.
Leach E B, National City.
San Diego Fruit Co, National City.
Sparr Fruit Co, K ne cor 4th.

Fruits—Retail.

See also Grocers.

BANGS E C, 1425 E. (See adv page 60.)
Barber L L, 866 7th.
Bellis Mrs G M, 930 D.
Escondido Fruit Co, 422 8th.
Knapp Mrs C E, 1529 F.
Peirro Frank, 1513 F.
Van Denburgh Nathan jr, 923 5th.

Fruits—Wholesale.

BANGS E C, 1425 E. (See adv page 60.)

Fuel and Feed.

See also Coal and Wood and Hay and Grain.

Busch Henry, 1445 Atlantic.
Cook George, 1247 5th.
Fraser J G, 1756 H.
Gillis J N & Son, 4th sw cor G.
Holverson Bros, 1171 4th.
LUSCOMB R E, 748 6th.
Mertzmann & Lyles, 533 7th.
MULVEY J E, 672 6th.
Oesting H F & Son, 4th sw cor G.
San Diego Coml and Milling Co, 202-248 D.
Williams J R, I se cor 8th.

*Funeral Directors.

See also Undertakers.

BRADLEY & WOOLMAN, C nw cor 7th. (See right side lines and adv page 80.)
DAVIS & ANDERSON, 1219 Plaza. (See left lower lines and Classified Undertakers.)
JOHNSON & CONNELL, D se cor 7th. (See left side lines.)

Furnished Rooms.

ALHAMBRA THE, 511 9th.
Arze Mrs Lena, 373 6th.
Bailey Mrs M L, 1436 F.
Bandel Mrs Ida, Coronado.
Barber R W, 1548 K.
Barnett Mrs Katharine, 529 5th.
BELDEN THE, 867 10th.
Bell S W, 1313 D.
Benham Mrs Elizabeth, Coronado.
Beswick Mrs S M, 1036 F.
Brandt Mrs M C, 643 6th.
Bredenkamp F M, 1104 4th.
Brewer & Wilton, 1630 F.
Brocket Mrs L J, 333 6th.
Burgert Mrs Jennie, 1239 E.
Burlington House, 868 3d.
Burnap The, 1138 D.
Burns Miss E A, 1054 7th.
Campbell Mrs M B, 943 4th.

(Continued on next page.)



Typewriter Exchange

Machines, Bought, Sold, Rented and Repaired. Desks and Supplies for all Machines. LORING & CO., (Inc.) 262 5th St. and 1327 F St.



F. W. BRADLEY Family Trade a Specialty
Tels: HOME 1157, MAIN 157
WHOLESALE AND RETAIL WINES AND LIQUORS
Sole owner of the Celebrated Bradley Spring 1058-1062 FOURTH ST., cor. C

Furnished Rooms--Continued

Canaliso Mrs Juana, 717 4th.
Carabajal Mrs Christina, 369 6th.
Chamberlain A P, 1267 4th.
Chambers G J, 818 6th.
Chase H W, 1311 4th.
Cline Mrs T B, 825 5th.
Coffern J W, 519 5th.
Collins Mrs Mary, 201 9th.
COMMERCIAL THE, 471 7th se cor I.
CONCORDIA THE, 1730 G.
Connor T P, 1329 H.
Curtis Mrs E L, 1226 4th.
Damon Mrs E A, 1435 E.
Daniel Mrs Josie, 546 5th.
De Burns & Sanders, 501 7th.
De Hay Mrs L E, 846 4th.
Ditton Wm, 1237 F.
Dye J R, 1550 10th.
Farley Mrs J M, 958 3d.
Fickus Mrs C T, 1539 E.
Frisbie Mrs Mary, G nw cor 5th.
Gaskill S E, 772 16th.
Glick Mrs S A, 729 7th.
Gould Alfred, 1235 5th.
Green Mrs T M, 2942 F.
Gwaltney Mrs Theo, 2831 H.
Haigh Samuel, 1512 H.
Haigh Mrs Sarah, 1642 H.
Haley Mrs Cora, 805 State.
Hammer Mrs Laura, Coronado.
Hardin A M, 461 5th.
Hathorn Mrs D M, 2380 H.
Helping Hand Home, 1335 J.
Hinke Mrs Frances, 553 5th.
Holmquist Mrs Jennie, 614 5th.
Horton Exchange Hotel, 1036 3d.
HOTEL IMPERIAL, 1615 D cor 7th. (See page 8.)
HOTEL WORTH, 1232 F.
Jennings Mrs Louisa, 1331 E.
Jones C C, 843 4th.
Jones Mrs Lolia, 856 4th.
Keene Mrs C A, 1243 B.
Krantz Mrs Frederica, 736 7th.
Kronowitter Mrs Freda, 1643 F.
Lauer Casper, 837 4th.
Lawrence Elizabeth, 749 4th.
Lawrence Mrs Elizabeth, 1910 F.
Lewis G W, 1616 F.
Lillicrap Mrs Emma, 1222 6th.
Little Mrs Nora, 1433 D.
Lowman Mrs G O, 867 10th.
Lundquist Mrs Mary, 1167 State.
McAdow Mrs A H, 453 5th.
McAndrew Mrs C B, 946 3d.
McCracken Mrs Mollie, 1628 H.
McIntosh Mrs S A, 832 1st.
McKee Mrs S A, 1024 D.
McNamara Mrs E E, 1206 5th.
Macgregor Margaret, 672 Columbia.
Madden Mrs Nellie, Coronado.
Meyer Albert, E ne cor 3d.
Miller Mrs Celia, 1105 D.
Millerd Mrs M E, 702 1st.
MILLS MRS A P, La Jolla. (See adv Classified Real Estate.)
Montgomery Miss M C, 1044 7th.
Montrose Ada, 536 4th.
Murray Mrs Alma, 1314 G.
Neely Mrs Grace, F ne cor 6th.
Newcomb Mrs L S, 1641 E.
NORMANDIE THE, 825 5th.
O'Donnell Mrs Hattie, 813 5th.
O'Leary & Gannon, 1198 India.
Parker Mrs G W, 1100 H.
Patterson Mrs S A, 1321 E.
Phillips Mrs M C, 918 5th.
Pierce Mrs Ada, 1412 4th.
Place D C, 1304 2d.
Porter Mrs Katherine, 932 D.
Portland The, 1730 D.
Pratt Mrs E A, 565 12th.
Rawson Mrs Helen, 1202 Logan av .
Renne Alfrieda, 932 1st.
Rennie Mary, 644 4th.
Requa E H, 2327 H.
Restine Mrs A B, 1629 F.
Rice Mrs Sigrid, 1060 4th.
Rodgers J W, 1270 1st.
Russell G R, 1307 4th.

(Continued on next page.)

General Contractor AND Builder
M. Trepte
534 Sixth St.
Tel. MAIN 787
Screens, Store and Office Fixtures. Job Work.

Tel: Home 2350
Sunset Main 350
FOR THE
Yacht Dolphin
¶ For
¶ Pleasure
¶ and
¶ Fishing
¶ Trips
THE
STAR BOAT HOUSE
Formerly the H Street Wharf
Foot of H St.

NAPOLEON J. ROY
FINE TAILORING
PHONE HOME 1182 942 FIFTH STREET

Kessler Machine & Supply Company
First-Class Machine Work, Automobile Repairing
Phones: Main 2015, Home 2015
416-430 Sixth Street

Packard's Book Store

For Your Visiting Cards, Wedding Invitations, Fine Stationery or the Latest Popular Book

951 FIFTH ST.

Furnished Rooms—Continued

San Diego The, 1629 F.
Saunders F W, 911 6th.
Schieder John, Coronado.
Schrimple John, 569 8th.
Scott Harold, 1544 4th.
Shaw Mrs Louise, 834 3d.
Shetleroe J S, 1107 H.
Siess Charles, 726 5th.
Simpson Mrs Anna, 1023 5th.
Skinner Mrs May, 2d sw cor C.
Smith A A, 743 7th.
Smith Mrs B H, 1244 A.
Smith Mrs Louise, 1248 5th.
Sprague Mrs Belle, 919 Arctic.
Stern Miss M R, 548 12th.
Stevens Mrs L H, 1207 Plaza.
Stewart Mrs E D, 734 10th .
Stone Mrs Lucy, 1126 4th.
Sturr P J, 511 9th.
Tremont House The, 1036 3d.

CHANTER JOHN, 619-639 6th. (See adv.)
City Furniture Factory, 658 6th.
Davis W J, 856 6th.
Johnson & Taylor, 747 7th.
Marsh R A, 810 6th.
Mason House Furnishing Co, 733 7th.
PHIPPS G E, 732-738 6th.
RUBIN M & CO, 552 5th.
SELLERS & THILL, 514-520 6th. (See adv page 10.)
Skinner L N, 1435 H.

Furniture Manufacturers.

PACIFIC FURNITURE AND SHOW CASE MANUFACTURING CO, J sw cor 9th. (See adv page 7.)

Furniture Repairing.

Chase H W, 1315 4th.

K. C. Naylor

Cutter of Precious Stones

We have our own mines of Beryl, Tourmaline, Turquoise, Opal, Topaz, Andalusite and Garnet.

1320 C St.

JOHN CHANTER
FURNITURE
CARPETS AND UPHOLSTERY
A Full Line of Mattings, Linoleums, Curtains and Shades
619 to 639 SIXTH ST., bet. G and H SAN DIEGO

Trimble Mrs M M, 1058 6th.
Wakley J D, 1629 E.
Wallace Alice, 611 5th.
Weatherford Mrs M J, 1730 G.
Wells Miss J E, 6th nw cor D.
Wescott Mrs M J, 955 5th.
Wilcox Mrs M A, 1423 G.
Wittpenn Mrs F E, 2392 K.
Zobel Mrs Lena, 1220 2d.

Furniture.

Chadbourne Furniture Co, 6th nw cor D.
Chambers G J, 816 6th.

*Furniture Renting.

HALF PRICE HOUSE THE, 816 to 822 6th.

Garbage Companies.

PEERLESS GARBAGE CO, 239 Main. (See adv Classified Scavengers.)
PIONEER GARBAGE CO, L se cor 14th. (See right side lines.)
SAN DIEGO SCAVENGER CO, 8th ne cor L. (See top edge and Classified Contractors.)

REED & WYMAN CO. TELS. HOME AND SUNSET 1497
Dealers in Builders' Hardware, Stoves and Ranges, Mechanics' Tools and Cutlery
751 FIFTH STREET, NEAR F SAN DIEGO, CALIFORNIA

San Diego Commercial College

Sefton Block, Fourth and C Sts. Day and Evening Classes

Gas and Electric Fixtures.

HARTWELL F S, 943 6th. (See left center lines.)

JOHNSTONE H S, 1255 5th. (See adv Classified Contractors.)

SOUTHERN ELECTRICAL CO, 815-817 5th. (See right center lines.)

*Gas Fitters.

COLLINS C E, 614 6th. (See adv Classified Contractors.)

JOHNSTONE H S, 1255 5th. (See adv Classified Contractors.)

KINDLER PLUMBING CO, 745 6th. (See adv Classified Contractors.)

NICHOLS & HEILBRON, 815-817 4th. (See adv Classified Contractors.)

Gasoline.

See Oils.

*Gasoline Engines.

KESSLER MACHINE AND SUPPLY CO, 416-436 6th. (See left top lines, Classified Machinists and opp page 244.)

KESSLER - PARKISON CO, 727 7th.

MELVILLE EDWARD, 260 5th.

*Glassware.

See also Crockery and Glassware.

PALACE CROCKERY STORE, 916 5th. See right bottom lines and adv Classified Crockery.)

STAHEL ALFRED & SON, 916 5th. (See right bottom lines and adv Classified Crockery.)

Glaziers.

Guinan R P, 1227 E.

*Grading Contractors.

ENGEBRETSEN JOHN, 614 5th. (See right side lines.)

NELSON OLAF, 2370 E. (See adv Classified Contractors.)

Grain.

IRWIN & CO, K se cor 4th.

PACIFIC WOOD & COAL CO, 1311 E. (See back cover.)

Granite Quarries.

SAN DIEGO GRANITE WORKS, 11th ne cor M.

SIMPSON-PIRNIE GRANITE CO, 821 D. (See left side lines.)

Grocers—Retail.

Allen & Munroe, 739 5th.

BANGS E C, 1425 E. (See adv page 60.)

Barnes E Y, Pacific Beach.

Bartholic W C, National City.

Beale W I, 430 Logan av.

Bearns E P, 2355 F.

BELL H R, 1910 F.

Bower M D, 1118 4th.

Bozza F E, 1308 F.

Briggs F H, H nw cor 7th.

Bruschi Frank, 1426 I.

Bruschi V & Co, 403 5th.

Buckle H C, Palms, Old Town.

Cabasco Frank, 1240 5th.

Carboulec Claude, North San Diego.

Central Grocery, 739 5th.

Cloyd Mrs S B, 1003 F.

Compton Byron, La Jolla.

Connors P S, North San Diego.

Conover O D, 1700 1st.

Coulthurst J E, 2848 D.

Cunningham G M, 737 6th.

Darrell J P, 1201 1st.

Davenport F H, 2202 I.

Diederichsen A B, 1200 4th.

Dondlinger J H, 3100 H.

Duncan J P & Sons, 410 National av.

Eaton A R, 649 Logan av.

Edwards A G, 1369 India.

(Continued on next page.)

Pioneer Garbage Company

Skinner Bros.
Proprietors

Chimneys and Cess Pools Cleaned on Short Notice

OFFICE
2305 L St.
SAN DIEGO

Phones
MAIN 313
HOME 2505

PATENTS

Procured Everywhere

Patent and Trade-Mark Suits in all Courts

Townsend, Lyon Hackley & Knight

504-507 Merchants Trust Co. Bldg.
207 So. Broadway
LOS ANGELES CAL.

Southern California Music Co. Dealers in Pianos and Organs, Aeolians and Pianolas, Sheet Music and Musical Instruments

Phones: Sunset 337, Home 1337 **1050 Fourth St.** **C. H. Rundel, Mgr.**

Hyatt Detective Agency Legitimate Detective Work
CAREFULLY AND PROMPTLY ATTENDED TO
FRANK A. HYATT, General Manager ROOM 28, LAWYERS BLOCK

Telephone Main 2272
The San Diego Hydraulic Stone Co.
All kinds of Concrete Work
Manufacturers of Concrete Blocks for Building Purposes
N and Eleventh Streets

Telephone Main 569
Simpson-Pirnie Granite Co.
821 D Street
GRANITE FOUNDATIONS
Get Estimates on the Real Thing

Grocers—Retail—Continued

Elliott R J, 811 F.
Fraser Wm, 403 A.
Frazier W A, 1200 State.
Fry P M, 2275 C.
Fuller J E, 1040 F.
Garrett H M, 2006 K.
Gartner Mrs Josephine, 610 Kearney av.
Gillpatrick Mrs L R, 315 6th.
GLOOR R S, 902 Logan av.
Golden & Son, 1314 F.
Goldkamp F J, 348 Clay av.
Goodwin C C, 654 Franklin av.
Greene Bros, 2402 H.
Hamilton Bros, 933 5th.
Headstream N F, 1472 Union.
Heller M F, 5th nr se cor E.
Hogan Mrs Lizzie, 1117 6th.
Hudson Fred, 2350 H.
Huey Mrs A M, 618 Main.
Johnson Packing Co, 1142 D.
Johnson & Roberts, 648 Logan av.
Kaland & Co, 17th nw cor K.
Kellum N M, 516 5th.
Kelly & Co, 1918 University av.
Kidder W B, 16th ne cor N.
La Jolla Merchandise Co, La Jolla.
LA MARIPOSA GROCERY, 567 5th.
Lambert J W, 819 Columbia.
Lohr J J, 16th nw cor H.
Longpre J D, 547 H.
McCann F L, 1905 K.
McCrary & Parmenter, Pacific Beach.
McGigen Hugh, 850 State.
McKnight Mrs L A, 1610 H.
Magee P A, 1645 F.
Martin Mrs M M, 1071 16th.
MATHEWSON J A, Orange av nw cor 2d and es Orange av 2 S of 10th, Coronado.
Mendenhall A L, 903 F.
Messner Mathias, 770 20th.
Moody J M, 2331 D.
Moody R H, 2111 H.
Morse C F & Co, 1646 H.
Mumford J S & Son, 957 4th.
Murphy Mrs R A, 1526 India.
Neely S M, 602 Atlantic.
Newcomb Miss E M, 806 Irving av.
Palmer C E, 366 16th.
Phillips J L, 1061 5th.
Power N C, 1100 H.
Randall F E, 1118 5th.
Rapson Frederick, 1222 4th.
Rench & Son, 3725 5th.
Rochdale Co-operative Assn, 715 4th.
Rochdale Store, 715 4th.
Rogers John, 2131 K.
Rowland R E, 1135 H.
RUMSEY J B, El Cajon, Cal.
San Diego Rochdale Co, 715 4th.
Sanwick C R, 425 H.
Seaton A H, 1903 H.
Shaffer L M, 3794 M.
Shields & Hartley, 2304 H.
Simpson A J, 1502 1st.
Sippell Otto, 548 Logan av.
Smith A S, 621 5th.
Smith G H, 1727 State.
Smith H L, 1624 F.
Southard Mrs E M, 501 Milton av.
Stiller Max, 70 16th.
Sylvester L M, 847 D.
Thorp Mrs E M, 1266 State.
Urban G A L, 270 16th.
Vaughan W B, National City.
Vermillion J B, 700 6th.
Vincent M A, 1517 F.
Walter Mrs L E, 309 National av.
WEITZEL BROS, 1st nw cor Date.
Whitney N C, 602 D.
Wildy H B, 1124 4th.
Williams A G, National City.
Wilson Edward, H nw cor 6th.
Work John, La Jolla.
Woulfes' Grocery, 1568 India.

Grocers—Wholesale.

Cook-Haddock Co, 349-359 5th.
Klauber, Wangenheim Co, H ne cor 4th.

Call at the **Elite Studio** Fifth and F Streets and see our Photo Etchings, the very latest in Photography
Miss E. M. Richardson San Diego, Cal.

Gwyn & Lancaster
1313 D STREET

Agents for AMERICAN SURETY CO.
COURT, CONTRACT AND OFFICIAL BONDS MADE
PHONE SUNSET MAIN 687

Guns and Ammunition.

Nichols N D, 763 5th.
Phipps G E, 738 6th.
ROOD VERNON V, 4th sw cor F. (See front cover and Classified Sporting Goods.)
SAN DIEGO CYCLE AND ARMS CO, E se cor 4th. (See back cover.)

Gunsmiths.

Heinrich Louis, 405 7th.
ROOD VERNON V, 4th sw cor F. (See front cover and Classified Sporting Goods.)
SAN DIEGO CYCLE AND ARMS CO, E se cor 4th. (See back cover.)

Hair Dressers and Hair Goods.

Cutler Miss M E, Coronado.
Deler Jean, 1326 C.
DIXON MRS F H, 1222 4th.
Maughan J L, 825 5th.
RICHARDS MISSES THE, 1158 5th.
Williams G A, 947 5th.

Halls.

See Miscellaneous.

Hardware—Retail.

Ingle S G, 725 5th.
National City Hardware Co, National City.
Reed F P, National City.
REED & WYMAN CO, 751 5th. (See left bottom lines.)
San Diego Hardware Co, 658 5th.
Williams W E, 1317 E.

Hardware—Wholesale.

Western Metal Supply Co, 5th se cor K.

Harness and Saddlery.

ELLIS H R, El Cajon. (See adv at name in county list.)
Kahle J F jr, 1513 D.
McConnell W V, 758 4th.
MENKE HENRY, 854 4th.
Miller & Patterson, 1427 F.
Montijo Rosendo, 524 7th.
Phipps G E, 738 6th.
Topping W C, 929 6th.
Waldbuesser Wm, 2053 University av.

Hats and Caps.

See Men's Furnishings.

Hatters.

Michael Christopher, 1057 6th.
Thill George, 1415 D.

*Hay and Grain.

See also Fuel and Feed.

IRWIN & CO, K se cor 4th.
PACIFIC WOOD AND COAL CO, 1311 E. (See back cover.)

*Heaters—Steam and Hot Air.

COLLINS C E, 614 6th. (See adv Classified Contractors.)
NICHOLS & HEILBRON, 815-817 4th. (See adv Classified Contractors.)

Hides and Wool.

Corder W H, 1217 K.
Hardy C S, 330 5th.

READ PAGE 5

San Diego Boat House
KINDER & NICOL
Proprietors
Launches, Sailboats and Rowboats to Let by the Hour or day. Boats moored and Repaired a Specialty
Boats Day or Night
Tels. Main 1897
Home 2592
P. C. S. S. WHARF
FOOT OF FIFTH STREET

THE OWEN MUSIC STUDIOS
1557 Second St.
Sunset Phone MAIN 285
ERNEST LEVAN OWEN
NORMA VERA OWEN
THE BEST IN
PIANO TEACHING
Call or send for Circulars

NASON & OESTING
General Insurance Agents :: Surety Bonds
Granger Block, Under Merchants National Bank
SAN DIEGO, CAL

PIANOS

Ivers & Pond, Chickering Bros., Decker
Thearle & Co., Crown, Victor
THE ONLY ONE-PRICE HOUSE
THEARLE & COMPANY **1025-1031 FIFTH ST.**

LAUNDRY METHODS, that are Hygienic, Sanitary and Odorless; which Purifies and Disenfects Your Fabrics are used at the

Sanitary Laundry Co.

12th and K Sts.

Phones: MAIN 254
HOME 1254



Blot out fires

HOW?

BY SWAN'S DRY POWDER FIRE EXTINGUISHER

AGENTS WANTED EVERYWHERE

E. J. SWAN
Sole Mnfr.

918 FIFTH ST.
San Diego, Cal.

SWEENEY BROS.

PRACTICAL AND SCIENTIFIC HORSESHOEING

Carriage, Wagon and General Blacksmithing

737-739 THIRD ST. SAN DIEGO, CAL.

Horseshoers.

See also Blacksmiths.

Bailey Sherman, 1227 5th.
Brown Wm, E ne cor 1st.
CASSIE EBEN, 554 8th.
DANCER & FISHER, 469 10th.
Edwards Frank, 1531 H.
Edwards R J, 828 4th.
Israel R L, 1005 D.
Reames & Smith, 4th nw cor H.
Stewart C D, 920 3d.
SWEENEY BROS, 739 3d.
TIFFANY'S CARRIAGE SHOP, 1111 H.

Hospitals.

AGNEW SANITARIUM THE (Inc), Beech ne cor 5th.
HEARNE'S SURGICAL HOSPITAL, Ash ne cor 4th.
KNEIPP SANITARIUM, 2467 1st. (See page 3.)
St. Joseph's Sanitarium, University av and 6th.
San Diego County Hospital, Mission Valley.

Hotels.

See also Furnished Rooms and Boarding Houses.

Albatross Inn, Elm ne cor 3d.
Albemarle Hotel, D se cor Front.
BAY VIEW HOTEL, 509 12th.
CASA DE LAS FLORES HOTEL, Mrs M J Herman propr, Chula Vista, Cal.
Colonial Inn, 5th nw cor Fir.
EL CAJON HOTEL, El Cajon.
Grant U S Hotel, D bet 3d and 4th.
Hawthorn Inn, 1st ne cor Hawthorn.
Helix The, 1271 5th.
Horton Exchange Hotel, 1036 3d.
Hotel Brewster, C se cor 4th.
HOTEL DEL CORONADO, head of Orange av, Coronado.
Hotel Glen Dell, 1712 K.
Hotel Griswold, 1162 5th.
HOTEL IMPERIAL, 1615 D cor 7th. (See adv page 8.)
Hotel Iturbide, Coronado.
Hotel Robinson, ns Fir bet 3d and 4th.
Hotel San Miguel, National City.
Hotel Victoria, 1116 D.
Keystone The, 943 10th.
New Carleton Hotel, 804 3d.
Orange Avenue Hotel, Coronado.
Pacific Beach Hotel, Pacific Beach.
Richelieu Hotel, 1055 5th.
Roma Hotel, 541 5th.
Sixth Avenue Hotel, National City.

*House Furnishings.

See also Furniture.

REED & WYMAN CO, 751 5th. (See left bottom lines.)
SELLERS & THILL, 723 6th. (See adv page 10.)

House Movers.

Hall M S, 824 Logan av.
JOURNEAY GEORGE, 670 20th.
PALMER BROS, 1157 State. (See adv Classified Contractors.)

SCHNELL'S SANITARY DAIRY Tels. Home 3054 Sunset Main 654

Producers and Retailers of Sanitary MILK, CREAM, BUTTER and EGGS
Oscar F. Schnell, City Manager; Henry F. Schnell, Ranch and Dairy Manager
Ranch and dairy, NESTOR Phone Suburban 128
Office and Milk Depot, 1261 Fifth Street San Diego, California

I. X. L. Laundry
Phones, Home 1526
Main 526
PROMPT. RELIABLE AND SATISFACTION GUARANTEED
CORNER TENTH AND I STREETS

REAL ESTATE SURETY BONDS
INVESTMENTS MINING
Fire, Accident, Liability and Plate Glass Insurance

C. H. BALDWIN

911 FIFTH STREET SAN DIEGO, CAL.
PHONES—Home 1167; Sunset 1447

*House Wiring.

HARTWELL F S, 943 6th. (See left center lines.)
SOUTHERN ELECTRICAL CO, 815-817 5th. (See right center lines.)

*Household Goods.

PALACE CROCKERY STORE, 916 5th. (See right bottom lines and adv Classified Crockery.)
REED & WYMAN CO, 751 5th. (See left bottom lines.)
STAHEL ALFRED & SON, 916 5th. (See right bottom lines and adv Classified Crockery.)

Ice Companies.

Barrett Ice and Cold Storage Co, foot Crosby.
Consumers' Ice and Cold Storage Co, foot of 23d.
San Diego Ice and Cold Storage Co, 9th nw cor M.
Union Ice Co, 850 California.

Ice Cream Mnfrs.

Hammond W E, 1028 5th.

Incubators.

Seley G R, 1444 F.

Insurance Agents.

Abrahams W F & Co, 27-29 Express Bldg.
Arnold G C, 1015 4th.
Bailey J A, 208 Granger Bldg.
BALDWIN C H, 911 5th. (See right bottom lines and adv.)
Barnes J F & Son, 1021 4th.
CARTER E J, 966 6th.
Chase & Ludington, 218 Granger Bldg.
Cherry H M, 1014 4th.
Christensen J D, 830 6th.
CLIFF C L, 1055 5th.
CONARD, HENKING & OSBORN, 926 6th. (See left top lines.)
Coon H K, 218 Granger Bldg.
Cowing W B, 424 Granger Bldg.
Crowe Realty and Fire Insurance Agency, 14 Am Natl Bank Bldg.
Dauer C R & Co, 38-39 Lawyers Buldg.
DODSON & FISHER, 1308 E.
FINTZELBERG THEODORE (fire), 759 6th. (See left lower lines.)
FINTZELBERG & STEINMETZ, 759 6th. (See left lower lines.)
FOLSOM BROS COMPANY, 1015 5th. (See left bottom lines.)
Foote H W & Co, 324 Granger Bldg.

(Continued on next page.)

M. D. ARMS & CO.
PHONE MAIN 2312
REAL ESTATE
We Build and Rent Houses
1421 D STREET

D. S. GRISWOLD & CO.
ELECTROTYPERS
239 WINSTON ST.
Los Angeles, Cal.

PALACE CROCKERY STORE
CUT GLASS, CHINA, LAMPS, TABLE CUTLERY, SILVER PLATED WARE, ETC.
ALFRED STAHEL & SON 916 FIFTH STREET

1324 D St.
Sunset 740
Home 2040

E. J. SWAYNE & CO.
Real Estate in All Branches
Care of Property for Non-Residents

LOANS
INSURANCE
CONVEYANCING

Insurance Agents—Continued

Gordon, Goodwin & Co, 1202 4th.
Grable S C, 647 Logan av.
GWYN & LANCASTER, 1313 D. (See right top lines.)
Hawley J S, 1330 E.
Hayes & Hayes Realty Co, 226 Granger Bldg.
Hill E M, 202 D.
Hizar J L, 214 Granger Bldg.
Holden J A, 1310 D.
Ingle Jerauld, 4th ne cor B.
Keith G B & Co, 210 Granger Bldg.
Kobler E J, 38 Lawyers Bldg.
MILLS MRS A P, La Jolla. (See adv Classified Real Estate.)
Muir A T & Co, 1508 F.
NASON & OESTING, cor 5th and D under Merchants' National Bank. (See right bottom lines.)
Nelles Co, 1055 5th.
Niven John, 208 Granger Bldg.
Quinn M S, H ne cor 7th.
Rice & Lewis, 224 Granger Bldg.
Rowan T E, 1308 C.
SAMBORN F H, National City. (See adv Classified Real Estate.)
SWAYNE E J & CO, 1322-1324 D. (See left top lines.)
Sharman, Vernon & Osborn, H ne cor 10th.
Thompson F H, 5th sw cor D basement.
Stewart I D, 210 Granger Bldg.
Thompson F H, 961 4th.
Watts Nathan, 918 4th.

Insurance Cos—Accident.

NEW AMSERDAM CASUALTY of New York, Clarence H Baldwin agt, 911 5th. (See right bottom lines and adv Classified Insurance Agents.)
Pennsylvania Accident Co of Scranton, Pa, Nason & Oesting agts, cor 5th and D under Merchants' Natl Bank.

PREFERRED ACCIDENT INSURANCE CO of New York, J B Osborne gen agt, 926 6th. (See left top lines.)
PREFERRED ACCIDENT INSURANCE CO, Conard, Henking & Osborn genl agts, 926 6th. (See left top lines.)
ROYAL EXCHANGE OF LONDON, Eng, Gwyn & Lancaster agts, 1313 D. (See right top lines.)

Insurance Cos—Casualty.

NEW AMSTERDAM CASUALTY of New York, Clarence H Baldwin agt, 911 5th. (See right bottom lines and adv Classified Insurance Agents.)
Pennsylvania Casualty Co of Scranton, Pa, Nason & Oesting agts, cor 5th and D under Merchants' Natl Bank.

Insurance Cos—Fidelity.

United States Fidelity and Guaranty Co The of Baltimore, Md, Nason & Oesting agts, cor 5th and D under Merchants' Natl Bank.

Insurance Cos—Fire.

ATLAS ASSURANCE CO of London, Eng, Gwyn & Lancaster agts, 1313 D. (See right top lines.)
AUSTRIAN PHOENIX CO of Vienna, Gwyn & Lancaster agts, 1313 D. (See right top lines.)
Citizens' Insurance Co of Missouri, Theodore Fintzelberg agt, 759 6th. (See left lower lines.)
CONNECTICUT OF HARTFORD, Gwyn & Lancaster agts, 1313 D. (See right top lines.)

(Continued on next page.)

Frye, Garrett & Smith
PRINTERS
1031 SIXTH ST.
BOTH PHONES

Jersey Milk Co.
H. L. WESTON
Proprietor
Best Butter Cream and Milk
2345 H ST.
PHONES
HOME 2034
MAIN 834

C. A. SHEPPARD
SHEPPARD CYCLE CO.
958-960 SIXTH ST.
Successor To
PHONE MAIN 613
THE BEST BICYCLE
THE
DAYTON

F. W. BRADLEY Family Trade a Specialty
Tels: HOME 1157, MAIN 157
WHOLESALE AND RETAIL WINES AND LIQUORS
Sole owner of the Celebrated Bradley Spring 1058-1062 FOURTH ST.. cor. C

Insurance Cos.—Fire—Cont'd

Continental Fire Insurance Co of New York, Nason & Oesting agts, cor 5th and D under Merchants' National Bank.

FRANKLIN FIRE INSURANCE CO of New York, Clarence H Baldwin agt, 911 5th . (See right side lines and adv Classified Insurance Agents.)

German Fire Insurance Co of Freeport, Ill, Nason & Oesting agts, cor 5th and D under Merchants' National Bank.

Germania Fire Insurance Co of New York, Nason & Oesting agts, cor 5th and D under Merchants' National Bank.

Hanover Fire Insurance Co of New York, Theodore Fintzelberg agt, 759 6th. (See left lower lines.)

Home Insurance Co of New York, Nason & Oesting agts, cor 5th and D, under Merchants' National Bank.

London and Lancashire Fire Insurance Co, Theodore Fintzelberg agt, 759 6th. (See left lower lines.)

Milwaukee Mechanics' Fire Insurance Co of Wisconsin, Nason & Oesting agts, cor 5th and D under Merchants' National Bank.

MILWAUKEE MECHANICS' of Wisconsin, Gwyn & Lancaster agts, 1313 D. (See right top lines.)

National Union Fire Insurance Co of Pitsburg, Pa, Nason & Oesting agts, cor 5th and D under Merchants' National Bank.

New York Underwriters of Hartford, Conn, Nason & Oesting agts, cor 5th and D under Merchants' National Bank.

Niagara Fire Insurance Co of New York, Nason & Oesting agts, cor 5th and D under Merchants' National Bank.

North British and Mercantile Fire Insurance Co of London and Edinburg, Nason & Oesting agts, cor 5th and D under Merchants' National Bank.

Northwestern National Fire Insurance Co of Milwaukee, Wis, Nason & Oesting agts, cor 5th and D under Merchants' National Bank.

NORWICH UNION FIRE INSURANCE CO of England. Clarence H Baldwin agt, 911 5th. (See right bottom lines and adv Classified Insurance Agents.)

PACIFIC UNDERWRITERS' INSURANCE CO, H M Cherry agt, 1015 4th.

Phoenix Fire Insurance Co of New York, Nason & Oesting agts, cor 5th and D under Merchants' National Bank.

PRUSSIAN NATIONAL FIRE INSURANCE CO, Conard, Henking & Osborn agts, 926 6th. (See left top lines.)

ROYAL EXCHANGE ASSURANCE of Lnodon, Eng, Gwyn & Lancaster agts, 1313 D. (See right top lines.)

SPRING GARDEN OF PHILADELPHIA, Pa, Gwyn & Lancaster agts, 1313 D. (See right top lines.)

Sun of London Fire Insurance Co, Nason & Oesting agts, cor 5th and D under Merchants' National Bank.

Transatlantic Fire Insurance Co of Hamburg, Theodore Fintzelberg agt, 759 6th. (See left lower lines.)

A. J. Bradley
Claude Woolman

Bradley & Woolman

Funeral Directors

Lady Assistant

PHONES
Sunset Main 55
Home 2255

7th cor C.
P. O. Box 702
SAN DIEGO
CAL.

TELEPHONE
RED 2831

FOR THE
Best Milk and Cream

ALLEN'S DAIRY

ALLEN & SON
Proprietors

Family Trade
a Specialty

Dairy at Mission
Valley, San Diego

Address
P. O. Box 650

C. H. BALDWIN REAL ESTATE, SURETY BONDS, INVESTMENTS
FIRE, ACCIDENT, LIABILITY AND PLATE GLASS INSURANCE
911 FIFTH STREET PHONES: HOME 1167: SUNSET 1447 SAN DIEGO. CAL

Abstract Title & Trust Co. Of San Diego

Office: Title Bldg., 841 Fifth Street — Tels: Sunset Main 302; Home 2051 to 2057

Pioneer Artificial Stone Works

J. P. CHRISTENSEN
Propr.

Plain and Ornamental Concrete and Cement Work

739 SEVENTH

P. O. BOX 831

J. W. FRIDLEY

MISSION AND SPECIAL MADE FURNITURE

Show Cases and Fixtures, up to date Finishing, etc.

I STREET
Between
6th and 7th
San Diego, Cal.

Telephone
MAIN 352

Insurance Cos—Life.

Metropolitan of New York, 14 Sefton Bldg.

NEW YORK LIFE INSURANCE CO, 1310 D.

Northwestern Mutual Life Insurance Co, 208 Granger Bldg.

PACIFIC MUTUAL LIFE INSURANCE CO, Frank H. Thompson genl agt, 12 Schafer Bldg 961 4th.

PENN MUTUAL LIFE INSURANCE CO, C Fred Henking genl agt, 926 6th. (See left top lines.)

Prudential Insurance Co of America, 1055 5th.

Insurance Cos—Plate Glass.

Metropolitan Plate Glass Co The of New York, Nason & Oesting agts, cor 5th and D under Merchants' National Bank.

NEW AMSTERDAM CASUALTY of New York, Clarence H Baldwin agt, 911 5th. (See right bottom lines and adv Classified Insurance Agents.)

Pennsylvania Plate Glass Co of Scranton, Pa, Nason & Oesting agts, cor 5th and D under Merchants' National Bank.

Insurance Cos—Steam Boiler.

Hartford Steam Boiler Insurance Co of Hartford, Conn, Nason & Oesting agts, cor 5th and D under Merchants' National Bank.

Insurance Cos—Surety Bonds.

EMPIRE STATE SURETY CO of New York, Clarence H Baldwin agt, 911 5th. (See right bottom lines and adv Classified Insurance Agents.)

Insurance Cos—Title.

Title Guaranty and Trust Co The of Scranton, Penn, Nason & Oesting agts, cor 5th and D under Merchants' National Bank.

*Interior Decorators.

See also Contractors—Painting.

JONES & BUTLER, 1315 4th. (See front edge and Classified Contractors.)

KELLY PATRICK, 320 16th. (See adv Classified Contractors.)

MALMBERG NED, 519 14th. (See adv Classified Contractors.)

SHAW JNO G & CO, 1231-1233 F. (See adv Classified Sign Painters.)

SMELTZER C L, 1622 D. (See adv Classified Contractors.)

Interpreters.

URIBE RICARDO, 1055 7th. (See front cover.)

Investments.

Boone Investment Co, 2-3 McKie Bldg.

Chestnut Investment Co, 1433 F.

CONARD, HENKING & OSBORN, 926 6th. (See left top lines.)

CORONADO INVESTMENT CO, 841 5th.

Cumulative Credit Co, 1115 4th.

CUYAMACA INVESTMENT CO, 841 5th.

Dickenson J A & Co, 209 Granger Bldg.

FOLSOM BROS COMPANY, 1015 5th. (See left bottom lines.)

Garrettson Investment Co, 1311 E.

Home Investment Co, 4 Lawyers Bldg.

(Continued on next page.)

DAVIS & ANDERSON

SUNSET PHONE MAIN 139
HOME PHONE 1139

UNDERTAKERS, EMBALMERS AND FUNERAL DIRECTORS

1219 PLAZA — LADY ATTENDANT — SAN DIEGO, CAL.

STAR CYCLE WORKS GEO, C. DEWITT Proprietor
GENERAL MACHINE WORK, AUTOMOBILE AND BICYCLE REPAIRING
VULCANIZING A SPECIALTY **Tel. Home 1674** **1624 H St.**

Investments—Continued

Inglé Jerauld, 4th ne cor B.
SAN DIEGO INVESTMENT CO, 841 5th.
San Diego Securities Co, 1320 D.
Simons J J, 1047 5th.
Smith J B, 23 Grant Bldg.
SOUTHWESTERN INVESTMENT CO, 841 5th.
SWAYNE E J & CO, 1322-1324 D. (See left top lines.)
Wenrich & Burger, 1424 F.
Wilson Frederic, 1012 5th.

*Iron and Brass Founders.
EUREKA FOUNDRY, 523 Front. (See adv Clasified Contractors.)

*Irrigating Supplies.
KESSLER MACHINE and SUPPLY CO, 416-436 6th. (See left top lines, Classified Machinists and opp page 244.)
KESSLER-PARKISON CO, 727 7th.
WESTERN METAL SUPPLY CO, 5th se cor K.

Jewelers.
Daniel S W, 540 5th.
Dauchy A H, 1009 5th.
ERNSTING C W, 915 5th. (See adv page 153.)
Fano E A, 755 5th.
Funk H M, 745 5th.
Hare E A, 1526 F.
Hohman R K, 919 5th.
Jenks M W, 828 5th.
Jessop J & Sons, 952 5th.
Meadows W W, 528 5th.
Myers & Goldberg, 661 5th.
NAYLOR K C, 1320 C. (See left side lines.)
Paddock V B, 1046 5th.
Pohle Louis, 1416 E.
Pruner H D, 1438 H.
Quillet A D, 945 6th.
Rustamier L U, 946 6th.
Schiller L M, 936 5th.
Thompson Dusinus, 1152 4th.

Jewelers—Manufacturing.
ERNSTING C W, 915 5th. (See adv page 153.)
NAYLOR K C, 1320 C. (See left side lines.)

Junk Dealers.
FRANK ISIDORE, 425 5th.
Frey Bros, 566-572 4th.
Meyer Leon, 2016 K.
Plame Wm, 432 5th.
SILVERMANN M L, 414 7th.
Williams B R, 1034 H.

Kalsomining.
JONES & BUTLER, 1315 4th. (See front edge and Classified Contractors.)
MERRY G W, 453 Webster av. (See adv Classified Contractors.)
MILLICHAMP & OAKLEY, 6th ne cor F. (See bottom edge and Classified Contrators.)
SHAW JNO G & CO, 1231-1233 F. (See adv Classified Sign Painters.)

*Kodaks and Supplies.
PACKARD'S BOOK STORE, 951 5th. (See left side lines and Classified Books and Stationery.)

Ladies Furnishings.
Speyer Louis, 1034 5th.

Ladies' Tailors.
See also Dressmakers.
Gallub J S, 1215 4th.
HEDINE ERIK, rooms 7 to 9 D sw cor 6th.
Turner & Co, 1414 5th.

*Lamps.
PALACE CROCKERY STORE, 916 5th. (See right botom lines and adv Classified Crockery.)
STAHEL ALFRED & SON, 916 5th. (See right bottom lines and adv Classified Crockery.)

John Engebretsen
General CONTRACTOR
Street Paving Grading AND Excavating
CEMENT WORK A SPECIALTY
Tel. Home 3051
OFFICE ROOMS 5 AND 6
614 Fifth St.
Between G and H

CORONA SPRINGS
THE WORLDS BEST LITHIA WATER
THE PEER OF ALL TABLE AND HEALTH GIVING WATERS
DRINK IT AND NO OTHER
Office, 654 Fifth St. Phones: Sunset Main 513, Home 1512
BOTTLING WORKS 562, 564 Fourth st.

D. S. Lacey Prescription Pharmacy
THE BEST DRUGS AND CHEMICALS **Tel. 466** **951 Sixth Street**

BOYD, BANGS DRUG CO.

SEFTON BLOCK, COR. FIFTH AND C STS.

Home Phones 2404 and 2405 Sunset Main 335

Crescent Aerated and Distilled Water Company

Latest methods of distillation and aeration of water.

Watch for the Yellow Label, accept no other

Corner 8th & M

TELS. HOME 2318

SUNSET MAIN 251

SAN DIEGO CAL.

GENERAL CONTRACTOR AND BUILDER

J. T. Corcoran

3573 FIFTH ST.

Homes Built to Suit Purchaser

Terms to Suit

SEE ME

Land Companies.

COTTAGE HILL LAND ASSOCIATION, 841 5th.
Coronado Beach Company, Union Bldg D sw cor 3d.
Mexican Land and Colonization Co, 1328 F.
San Diego Land Co, National City.
SAN ISIDRO LAND and DEVELOPMENT CO, 211 Granger Bldg.
SANTA MARIA LAND & WATER CO, 841 5th.

Lapidaries.

Metot E L, 1046 12th.
NAYLOR K C, 1320 C. (See left side lines.)
San Diego Gem Co, 1529 D.

*Launches.

SAN DIEGO BOAT HOUSE, P C S S Wharf ft 5th. (See right side lines.)

Laundries.

Bick F L, 1011 Walnut av.
Castro Maria, 2348 K.
Conger Willis, Park blvd bet Robinson and University av.
Electric Laundry, 16th sw cor I.
Feely D J, 733 8th.
French Laundry, 1229 D.
Hendrick H W, 848 E.
I X L LAUNDRY, cor 10th and I. (See right top lines.)
Jones Mrs Ellen, ss G se cor 29th.
Marshall R C, Coronado.
Model Steam Laundry, 2370 F.
Penland A D, 1868 State.
Pignot & Loupy, 1233 Plaza.
SAN DIEGO STEAM LAUNDRY, State sw cor B.
SANITARY LAUNDRY CO, K se cor 12th. (See left side lines.)
Stinson J E, 1856 India.
Touchette & Goede, 438 6th.

Laundries—Chinese.

Chung Alung, 2514 H.
Gee Wo, 1302 I.
Hop Lee, 413 Milton av.
Jim Lee, 357 6th.
Laui Sing, 1424 California.
Quong Chong, 1203 G.
Quong Sing Woh, La Jolla.
Sam Kee, National City.
Shoan Hing, 451 6th.
Sing Hi, 2364 K.
Wing Hing Lung, 633 3d.

Leather and Findings.

Western Leather Supply Co, 1321 F.

*Leather Goods.

PACKARD'S BOOK STORE, 951 5th. (See left side lines and Classified Books and Stationery.)

Libraries.

Lancaster Mrs M E, 1031 5th.
San Diego Free Public Library, ns E bet 8th and 9th.

Lighting Companies.

Hydro Carbon Light Co, 1329 F.
San Diego Consolidated Gas and Electric Co, 935 6th.

Lime and Cement.

Schirm J S, 4th sw cor K.

*Liquors—Wholesale.

BRADLEY F W, 1058-1062 4th. (See right top lines.)

Live Stock.

Campo Cattle Co, 533 Granger Bldg.
McCormack John, La Jolla.

FIRE INSURANCE

THEO. FINTZELBERG, Agent

London & Lancashire Fire Insurance Co.
Citizens Insurance Co. of Missouri
Transatlantic Fire Insurance Co.
Hanover Fire Insurance Co. of New York

759 Sixth Street, Express Block

Gen'l Insurance and Real Estate **GWYN & LANCASTER**
PHONE: SUNSET MAIN 687 **1313 D STREET**

We do a General Livery Business

Fine Rigs, Good Teams
Careful Drivers

PHONES—Sunset, Main 235; Home, 1235

FIFTH AVENUE STABLES

FRED FANNING, Proprietor

Hacks, Tally-Hos and Three-Seaters a Specialty

STABLES, FIFTH AND B STS., SAN DIEGO, CAL.

Livery, Sale and Boarding Stables.

Butler J D, 2031 2d.
California Livery, Feed and Sale Yard, H sw cor 9th.
Chase & Ludington, La Jolla.
CITERLEY'S LIVERY STABLE, 1st sw cor H. (See adv page 11.)
Club Stables, 936 1st.
Coronado Stables, Coronado.
DIAMOND CARRIAGE and LIVERY CO, D sw cor 2d. (See page 2.)
Eagle Stables, 2d nw cor E.
FANNING FRED, 1205 5th ne cor B. (See adv.)
FIFTH AVENUE STABLES, 1205 5th, ne cor B. (See adv.)
Fuqua Frank, 1340 3d.
KELLY'S LIVERY STABLE, 1202-1214 F. (See adv page 10.)
La Grand Stables, 4th sw cor I.
LEVI LIVERY and TRANSFER CO, 1336 and 1121 D. (See page 2.)
Likens W L, 840 2d.
Mackey, Myers & Hayes, 1601 H.
Millner G F, 1503 H.
O K LIVERY CO, 1016 5th and H se cor 7th. (See adv page 12.)
OCCIDENT LIVERY CO, H se cor 6th. (See adv page 5.)
Phillips W H, 533 6th.
Richards Eugene, H ne cor 11th.
Smith Wesley, 1708 H.
Thompson G A, Coronado.
Wilson W E, 936 1st.
Works J A, 852 21st.

Loans.

Barr A F & Co, 1324 F.
CARTER E J, 966 6th.
Christensen J P, 830 6th.
Cowing W B, 424 Granger Bldg.
CREDIT ASSOCIATION OF SAN DIEGO, 841 5th.
DICK ROBERT, 761 6th. (See left side lines.)
FINTZELBERG & STEINMETZ, 759 6th. (See left lower lines.)
FOLSOM BROS COMPANY, 1015 5th. (See left bottom lines.)
Gillmore & Co, 1048 4th.
Golden Rule Fraternity, 1115 4th.
Gordon Goodwin & Co, 1202 4th.
Ingle Jerauld, 4th ne cor B.
KIMBALL F A, National City. (See adv Classified Real Estate.)
Lyons S R, 1317 F.
Muir A T & Co, 1508 F.
New Era Loan Co, 14 Keating Bldg.
Rice & Lewis, 224 Granger Bldg.

(Continued on next page.)

GUSTAF A. ERGO

Tailor

SUITS MADE TO ORDER

All Work Warranted

1114 Fourth St.

Tel. Home 3065

SAN DIEGO CAL.

THOMAS SMALLCOMB

You are Invited to Investigate

MY BARGAINS IN

REAL ESTATE

206 Granger Bldg.

PHONE HOME 2214

SAN DIEGO

NASON & OESTING

General Insurance Agents :: Surety Bonds

Granger Block, Under Merchants National Bank SAN DIEGO, CAL.

REAL ESTATE **Conard, Henking & Osborn** 926 SIXTH STREET

Gen'l Agency Penn Mutual Life Ins. Co. Preferred Accident Insurance.

Loans—Continued

San Diego Securities Co, 1320 D.
Scott & Burnham, 1330 E.
SWAYNE E J & CO, 1322-1324 D. (See left top lines.)
Thompson & Walter, 961 4th.
Walsh W J & Son, 1016 5th.

Locksmiths.

Lemon W T, 735 6th.
Peters B J, 1604 H.
ROOD V V, 4th sw cor F. (See front cover and Classified Sporting Goods.)

Lumber.

Russ Lumber and Mill Co, 1st sw cor I and National City.
San Diego Lumber Co 6th sw cor L.
WEST COAST LUMBER CO, 448 D. (See adv page 4.)
WESTERN LUMBER CO, F se cor California.

*Lunch Counters.

MANHATTAN THE, 1414 1420 D.
MERCANTILE THE, 854 5th. (See back cover.)

*Machinery Movers.

PALMER BROS, 1157 State. (See adv Classified Contractors.)

Machinists.

Cummings Francis, 512 Kearney av.
HENSLEY-HOWARD CO, Front ne cor I. (See adv.)
(Continued on next page.)

JAMES A. HARRIS

BOOKBINDER BLANK BOOK MANUFACTURER

1034 Third St.

PHONE HOME 1609

SAN DIEGO CAL.

R. Dick Real Estate

Bargains in Lots Blocks and Homes City and Country

Homes built to suit purchaser

See me at Rooms 3 & 4 EXPRESS BLOCK

Home Phone 1496

S. E. Corner SIXTH and F

SPEED LAUNCHES

—AND—

Gasoline Engines

Automobiles, Lapidaries' Tools and Machinery of all kinds

The Hensley-Howard Co.

FOUNDERS AND MACHINISTS

FRONT STREET, CORNER OF I

TELEPHONES: HOME 1488; SUNSET 751

FOLSOM BROS. COMPANY BUILDING DEPARTMENT

Manufacturers, Alabastine Stone and all kinds of Cement Work See Folsom Bros. Co. Real Estate

Phones: Home 1571 and 1572; Main 1771 1015 FIFTH STREET

I. X. L. Laundry
Phones, Home 1526
Main 526
PROMPT. RELIABLE AND SATISFACTION GUARANTEED
CORNER TENTH AND I STREETS

Automobile Repairing

— FIRST-CLASS —
MACHINE WORK

ENGINEERS, IRRIGATION AND AUTOMOBILE SUPPLIES

Kessler Machine and Supply Co.

416-430 SIXTH STREET

Phones, Main 2015; Home 2015 SAN DIEGO, CAL.

Machinists—Continued

KESSLER MACHINE AND SUPPLY CO, 416-436 6th. (See left top lines, Classified Machinists and opp page 244.)

ROOD VERNON V, 4th sw cor F. (See front cover and Classified Sporting Goods.)

SHEPARD S E, 312 5th.

SHEPPARD C A, 958-960 6th. (See left bottom lines.)

STAR CYCLE WORKS, 1624 H. (See right top lines and Classified Automobiles.)

Sterne Bros Co, H nw cor Union.

Wilson J D, 343 National av.

*Manicures.

Richards Misses, 1158 5th.

Manufacturing Pharmacists.

LACEY D S, 951 6th. (See right bottom lines.)

STARKEY J B, 971 5th se cor D. (See left center lines.)

Map Publishers.

SAN DIEGO DIRECTORY CO, 1031 6th.

Maps.

SAN DIEGO DIRECTORY CO, 1031 6th.

Marble and Granite Works.

SAN DIEGO GRANITE WORKS, 546 6th.

SAN DIEGO DESERT MARBLE CO, 841 5th.

*Marine Engines.

HENSLEY-HOWARD CO, Front ne cor I. (See adv Classified Machinists.)

Hygienic Distilled Water
AND
CARBONATED BEVERAGES
—
EXCELSIOR BOTTLING WORKS
557 4th St
PHONES
MAIN 164
HOME 1164

H. J. Threlkeld
GENERAL AUCTIONEER
All kinds of
Furniture
Made to order and repaired
Second Hand Furniture
Bought, sold and exchanged
Portable Houses a Specialty
441-443 6th St.
San Diego, Cal.
Phone Main 2343

J. FRANK OVER CONTRACTOR
CEMENT AND BITUMINOUS PAVING AND ASPHALT ROOFING
834 SIXTH STREET BOTH PHONES 1326 WAREHOUSE. NINTH and M STS.

1324 D St.
Sunset 740
Home 2040

E. J. SWAYNE & CO.
Real Estate in All Branches
Care of Property for Non-Residents

LOANS
INSURANCE
CONVEYANCING

Johnson & Connell

Funeral Directors

Seventh and D Streets

Telephones
Sunset Main 158
Home 1158

TELEPHONE
MAIN 1558

Hoar & Wheeler

GENERAL CONTRACTORS AND BUILDERS

Estimates Furnished

340 Kearney Ave.
AND
231 National Ave.

Masseurs.

Brooks Mrs J L, 1506 C.
Hallanan Emma, 1104 G.
KELLEY MRS FLORENCE, 941 6th.
PARADISE VALLEY SANITARIUM TREATMENT ROOMS, 1117 4th. (See adv page 11.)
(See adv page 11.)
Richards Misses, 1158 5th.
Wiard Mrs M J, 518 National av.

Meat Markets.

Anna Anthony, 1602 India.
Bay City Market, 709-721 5th.
Bohnert J I, National City.
Burkhart Wm, H sw cor 14th.
Burns H P, 657 5th.
Elliott W H, 313 National av.
Hardy Charles, 551 and 709 5th.
INDEPENDENT MEAT MARKET, 657-659 5th.
Johnson & Roberts, 648 Logan av.
KAUFFMAN EDWARD, 1545 F.
Kingston Edward, 1069 5th.
Nagle Bros, 1120 4th.
San Diego Market, 551 5th.
Schmid C H, 1001 D.

Men's Furnishings.

See also Clothing.

Lesinsky Samuel, 5th nw cor G.
Lion Clothing Co, 5th se cor E.
Schneider Louis, 624 5th.

Mental Healing.

BERNARD PROF C L, 1166 7th. (See card page 7.)

Mercantile Agencies.

Dun R G & Co, 35 Keating Bldg.
MORGAN MERCANTILE AGENCY THE, 1424 F.

Merchant Tailors.

Hizar & Co, 214 Granger Bldg.
McCreesh Wm, 1032 4th.
ROY NAPOLEON J, 942 5th. (See right botom lines.)
Ryan J F, ns C bet 3d and 4th.
Schlesinger Louis, 844 5th.
SLEWING ROBERT R, 1417 F.
Vernon G T, 1110 5th.
VERNON JAMES, 1022 5th.

Messenger Companies.

American District Telegrapn Co, 936 5th.
Eagle Messenger Service, 1340 D.

Mexican Drawn Work.

MAY'S CURIO STORE, 1532 F. (See back bone.)

Midwives.

Lehrke Mrs Caroline, 541 Beech.

*Milk Dealers.

See also Dairies, also Creameries.
ALLEN & SON, Mission Valley. (See right side lines and Classified Dairies.)
HAGE W B, 5th ne cor G.
SCHNELL'S SANITARY DAIRY, 1261 5th. (See left bottom lines.)

Millinery.

Crowell Mrs M M, 1420 H.
Digby Mrs M R, 1224 4th.
Hays Mrs J D, 1110 4th.
Holzman Mrs Anna, 1330 C.
Kahle & Mizen, 1316 C.
Lang's Millinery, 1007 5th.
MARSTON STORE, 5th sw cor C.
Miller Mrs M A, 1060 6th.
Officer Mrs Harriet, 1617 F.
Rayburn Mrs M J, 1556 4th.
Rumple T D, 1228 4th.
Stedman Mrs F D, 840 1st.
(Continued on next page.)



Typewriter Exchange

Machines, Bought, Sold, Rented and Repaired. Desks and Supplies for all Machines. LORING & CO., (Inc.) 262 5th St. and 1327 F St.



F. W. BRADLEY Family Trade a Specialty
Tels: HOME 1157, MAIN 157
WHOLESALE AND RETAIL WINES AND LIQUORS
Sole owner of the Celebrated Bradley Spring 1058-1062 FOURTH ST., cor. C

Millinery—Continued

Van Buskirk Mrs De Van, 807 5th.
Williams G A, 947 5th.
Williamson Mrs S A, 2645 N.

*Mineral Water.

See also Water—Mineral.

AERATED HYGIENIC DISTILLED WATER, 557 4th. (See right side ines and Classified Soda Water Mnfrs.)
BRADLEY SPRINGS WATER AND BOTTLING CO, 1058-1062 4th. (See right top lines.)
CORONA MINERAL WATER CO, bottling works 562-564 4th, office 654 5th. (See right side lines.)
EXCELSIOR BOTTLING WORKS, 557 4th. (See right side lines and Classified Soda Water Mnfrs.)

Mines and Mining.

Denton Wm, 233 Granger Bldg.
Dixon B H, 767 5th.
GREGG F M, 33d and M.
Lightner Joel, 1012 5th.
RIALL & BALDWIN, 911 5th.
SWAN E J, 918-920 5th.
Warfield C L, 1012 5th.
Webb W E, 911 5th.

Mining Companies.

American Consolidated Hyacinth Mining Co, 1529 D.
American Mexican Copper Co, 1012 5th.
Barona Copper Mining Co, 1015 4th.
California Gold and Water Co, 1012 5th.
Cortez Mining and Engineering Co, 233 Granger Bldg.
Danes Lea Mining Co, 1311 E.
Encinitas Copper Mining and Smelting Co, 1311 E.
Gold Galore Mining Co, 1012 5th.
Magdalena Sonora Copper Co, 1012 5th.
Nevada Goldfields Development Co, 1012 5th.
ORO BLANCO MINING CO, 841 5th.
RICHMOND MINING CO, 841 5th.
San Diego Tourmaline Mining Co, 38-39 Lawyers Bldg.
San Juan Mining and Development Co, 1012 5th.

*Mining Supplies.

WESTERN METAL SUPPLY CO, 5th se cor K.

Monuments.

SAN DIEGO GRANITE WORKS, 546 6th.
SIMPSON-PIRNIE GRANITE CO, 821 D. (See left side lines.)

*Motors.

HARTWELL F S, 943 6th. (See left center lines.)
SOUTHERN ELECTRICAL CO, 815-817 5th. (See right center lines.)
STAR CYCLE WORKS, 1624 H. (See right top lines and Classified Automobiles.)

Music and Musical Merchandise.

See also Pianos and Organs.

Beeken J C, 2147 H.
SAN DIEGO MUSIC CO, 1528-1530 F. (See adv Classified Pianos and Organs.)
SOUTHERN CALIFORNIA MUSIC CO, 1501-1509 D. (See right bottom lines and adv Classified Pianos.)
THEARLE & CO, 1025 1031 5th. (See left top lines and Classified Pianos.)
Trognitz R E, 1126 5th.

General Contractor AND Builder

M. Trepte

534 Sixth St.
Tel. MAIN 787

Screens, Store and Office Fixtures. Job Work.

Tel: Home 2350
Sunset Main 350
FOR THE
Yacht Dolphin

¶ For
¶ Pleasure
¶ and
¶ Fishing
¶ Trips

THE
STAR BOAT HOUSE
Formerly the H Street Wharf
Foot of H St.

NAPOLEON J. ROY
FINE TAILORING
PHONE HOME 1182 942 FIFTH STREET

Kessler Machine & Supply Company
First-Class Machine Work, Automobile Repairing
Phones: Main 2015, Home 2015
416-430 Sixth Street

Packard's Book Store

For Your Visiting Cards, Wedding Invitations, Fine Stationery or the Latest Popular Book

951 FIFTH ST.

K. C. Naylor

Cutter of Precious Stones

We have our own mines of Beryl, Tourmaline, Turquoise, Opal, Topaz, Andalusite and Garnet.

1320 C St.

*Music Boxes.

SOUTHERN CALIFORNIA MUSIC CO, 1501-1509 D. See right bottom lines and adv Classified Pianos.)

THEARLE & CO, 1025-1031 5th. (See left top lines and adv Classified Pianos.)

Music Teachers.

See Teachers—Music.

News Dealers.

See also Books and Stationery.

LORING & CO (Inc.), 762 to 766 5th. (See left bottom lines and adv page 16.)

Orcutt Harry, 1308 C.

PACKARD'S BOOK STORE, 951 5th. (See left side lines and Classified Books and Stationery.)

San Diego Art Co, 825 5th.

SULLIVAN A C, 939 6th.

Woods P E, 1314 E.

Newspapers and Periodicals.

Daily Transcript, 1529 E.

DEUTSCHE ZEITUNG (weekly), 862 4th.

EL CAJON VALLEY NEWS (weekly), 1128 D. (See adv opp page 118.)

EVENING TRIBUNE (daily), D sw cor 3d. (See page 14.)

National City News, National City.

New Century Path The, 1170 5th.

Raja Yoga Messenger (weekly), 1170 5th.

SAN DIEGO CITY AND COUNTY DIRECTORY (annually), 1031 5th.

SAN DIEGO NEWS (weekly), 1128 D. (See adv opp page 118.)

SAN DIEGO SUN (daily), 918 4th. (See page 13.)

SAN DIEGO UNION AND DAILY BEE, Union Bldg D sw cor 3d. (See back fly leaf.)

SAN DIEGO WEEKLY UNION, D sw cor 3d. (See back fly leaf.)

Notaries Public.

Bancroft Griffing, Bancroft Bldg.

Banks F S, 1014 4th.

Barrows H L, 739 7th.

Carter Cassius, 16 Lawyers Bldg.

Craig L N, 1308 E.

CROGHAN H A, 1311 E.

Dale Helen, 1310 D.

Daney Eugene, 8 First Natl Bank Bldg.

Dodson A E, 1308 E.

Fintzelberg Theodore, 759 6th.

FREEMAN EARLE, 533-537 Granger Bldg.

Green F M, 842 4th.

Guy W R, 26-27 Keating Bldg.

Hartupee J H, Coronado.

Hizar J C, 2 Lawyers Bldg..

Knoles S S, 1023 5th.

Kroff S W, 1318 D.

Mills H E, 2 Lawyers Bldg.

Mouser A C, 6 M E Church Bldg.

O'Farrell Fred, 16 Lawyers Bldg.

Paine J O W, 205 Granger Bldg.

Ross A L, 38 Lawyers Bldg.

Simpson J H, 1023 5th.

Stobie F W, 1053 6th.

SWAYNE L P, 1322 D.

WOODBURN MARY, District Attorney's office, Court House.

Notions.

See also Dry Goods.

Becker & Vogt, 845 5th.

Bowen W O, 1043 5th.

Brenfleck Wm, 1435 F.

Dunbar Bros, 1156 4th.

Grigsby Mrs M E, National City.

Kilpatrick Mrs Jennie, 2346 H.

Schneider's Bargain Store, 624 5th.

Sellors C R, 615 5th.

Williams Mrs M M, Coronado.

REED & WYMAN CO.
TELS. HOME AND SUNSET 1497
Dealers in Builders' Hardware, Stoves and Ranges, Mechanics' Tools and Cutlery
751 FIFTH STREET, NEAR F
SAN DIEGO, CALIFORNIA

San Diego Commercial College

Sefton Block, Fourth and C Sts. Day and Evening Classes

Novelty Mnfrs.

Hemphill Henry, 640 3d.

Nurseries.

Benard Ernest, Mission Valley.
Bowers C N, 3870 L.
Boyle Mrs M L, 3148 B.
Coronado Nursery, Coronado.
COTTAGE NURSERY, office 1326 C, Nursery 23d cor B. (See adv Classified Florists.)
Dorsey A H, 419 9th.
Laws W H, 3612 C.
Otto G F, National City.

Nurses.

Aiken Bessie, 1641 E.
Barber Mrs Vina, 805 F.
Baillie Grace, 1570 7th.
Baugh Mrs M C, 119 16th.
Bjork Elna, 2244 D.
Bruce R V, 834 E.
Buchler Miss T C, 1543 8th.
Bushnell Mrs J M, 1251 9th.
Butler Miss O R, 4148 Center.
Campbell Christine, 1309 2d.
Campbell Hattie, 1248 5th.
Chamberlin M A, 3314 F.
Chambers Mrs O B, 1151 2d.
Creswell R H, 606 Milton av.
Cross Margaret, 1006 Date.
Davis Mabel, 4175 University blvd.
Dobbin John, 325 T.
Dobbin Mrs M A, 325 T.
Duquette Mrs Louise, 1941 University av.
Edmunds Mrs H E, 760 8th.
Eichols Miss E L, 1258 4th.
Evans Mrs E L, ns F 1 E of 26th.
Freeman Mrs Ella, 30th nr T.
Garvin R N, 446 National av.
Gibson Miss B M, 734 12th.
Glover Mrs R M, 1267 Columbia.
Graville Lodosia, 2008 E.
Gray Gertrude, Point Loma.
Griffith Miss G M, 1730 D.
Hamill Rose, National City.
Hammond Mrs A B, 743 7th.
Handy Mrs Emma, 821 1st.
Howard Miss C M, 530 20th.
Hutchins Mrs S A, 553 12th.
Hutchison Miss M C, 1237 18th.
Jackson Mrs C F, 1371 5th.
James Mrs Jamima, 548 12th.
Jarrett Miss M M, 1545 Cedar.
Krouskop Bernice, 2942 F.
Lake Miss S F, 1959 State.
Larsen Mrs M C, 772 16th.
Lee Bertha, 240 17th.
Lehmann Mrs I V, 741 Logan av.
Leslie Miss G H, 2244 D.
Lewis Miss F M, 1309 2d.
Lindley Mrs Ellen, 934 Ash.
Lyons Catherine, North San Diego.
McAffee Vesta, 1309 2d.
McCoy Mrs Malinda, 743 Kearney av.
McCurdy Mrs Lydia, National City.
McFarland Miss I M, 1063 7th.
McFarland Mrs M D, 1063 7th.
McGuire Mrs Eugenia, 442 18th.
Manson Miss A L, 4045 6th.
Mettz Mrs N A, 1118 Cedar.
Moore Emma, 1532 6th.
Moss Miss P E, 1117 4th.
Moyer Mrs Ida, National City.
Myers Mrs E A, 754 8th.
Newby Mrs Sophia, 743 7th.
Parsons Mrs M E, National City.
Pearman Mrs H A, ns F 2 E of 26th.
Peck Mrs M L, 509 12th.
Pierce Mrs H B, 720 19th.
Plumlee Mrs Alice, 2940 E.
Powlison Miss M J, 1140 21st.
Prickett Mrs L A, 2721 G.
Rens Mrs M C, 2122 A.
Robe Mrs L E, 900 Brooks av.
Roberts Ruth, ns F bet 29th and 30th.
Ross Miss M M, 1532 6th.
Scott James, 854 10th.
Shacklock Mrs E A, 1235 5th.
Short Mrs R M, 1528 E.
Smith Mrs E H, 450 Irving av.
Snyder H A, ns F 1 E of 26th.

(Continued on next page.)

Pioneer Garbage Company

Skinner Bros.
Proprietors

Chimneys and Cess Pools Cleaned on Short Notice

OFFICE
2305 L St.
SAN DIEGO

Phones
MAIN 313
HOME 2505

PATENTS

Procured Everywhere

Patent and Trade-Mark Suits in all Courts

Townsend, Lyon Hackley & Knight

504-507 Merchants Trust Co. Bldg.
207 So. Broadway
LOS ANGELES CAL.

Southern California Music Co.

1050 FOURTH STREET
Telephones
Sunset 337 Home 1337

Sole Agents for the **WONDERFUL PIANOLA**

C. H. RUNDEL, Manager

Hyatt Detective Agency Legitimate Detective Work
CAREFULLY AND PROMPTLY ATTENDED TO
FRANK A. HYATT, General Manager ROOM 28, LAWYERS BLOCK

Telephone Main 2272
The San Diego Hydraulic Stone Co.
All kinds of Concrete Work
Manufacturers of Concrete Blocks for Building Purposes
N and Eleventh Streets

Telephone Main 569
Simpson-Pirnie Granite Co.
821 D Street
MONUMENTS
Silver Medal at St. Louis for best granite on Pacific Coast

Nurses—Continued

Stewart Harry, ns S bet 34th and 35th.
Suter Anna, 1434 4th.
Thomason Mrs A M, 525 14th.
Thompson Mrs F A, 744 12th.
Torrens Mary, 1545 Cedar.
Tufts Miss M C, 1959 State.
Whiteside Mrs Ada, 1121 12th.
Whitney Miss E S, 211 Logan av.
Wood Mrs M M, 1949 Robinson av.
Wright Emily, 1105 D.

Oculists and Aurists.

Kraemer Adolph, 26-29 Sefton Bldg.

Office and Store Fixtures.

NIHELL LAWRENCE, 30th cor Tufts Brooklyn Heights. (See adv Classified Contractors.)
PACIFIC FURNITURE AND SHOW CASE MANUFACTURING CO, J sw cor 9th. (See adv page 7.)
PEFLEY E, 845 7th. (See adv Classified Contractors.)
WHITE J W & CO, 527 5th. (See adv Classified Contractors.)

Oil Companies.

Chula Vista Oil Co, 1134 D.
East Puente Oil Co, 1440 E.
HERCULES OIL REFINING CO, 1501 California ne cor Beech.
San Miguel Oil and Development Co, 807 6th.
Standard Oil Co, 22d ne cor Railroad av.

Oils.

PENN OIL DELIVERY, 920 6th.
SILVER GATE OIL CO, 848 4th.
Standard Oil Co, 22d ne cor Railroad av.

Olive Oil.

AKERMAN & TUFFLEY, North San Diego.
GIFFORD'S OLIVE WORKS, 525 9th. (See adv page 12.)

Olives.

AKERMAN & TUFFLEY, North San Diego.
GIFFORD'S OLIVE WORKS, 525 9th. (See adv page 12.)

Opticians.

ERNSTING C W, 915 5th. (See adv page 153.)
Jenks M W, 828 5th.
MacLachlan Optical Co, 1009 5th.
Paddock V B, 1046 5th.
Scudder Hewlett, 919 5th.

Organs.

SAN DIEGO MUSIC CO, 1528-1530 F. (See adv Classified Pianos and Organs.)
THEARLE & CO, 1025-1031 5th. (See left top ines and adv Classified Pianos.)

Osteopaths.

Byars W R, 1313 D.
Creswell Lena, 32 Sefton Bldg.
Elliott D H, 1802 C.
Frazer C F, 1415 D.
HAMMETT DR C A, 309-311 Granger Bldg.
Ward M L, 1212 Plaza.

Ostrich Farms.

Bentley W H, 4687 Carolina.

Packing Companies.

Cudahy Packing Co, 710 6th.

Painters—Carriage.

Comparet John, 231 6th.
Kidd G V, 832 4th.
MERRY G W, 453 Webster av. (See adv Classified Contractors.)
Wotawa J M, 526 6th.

Call at the **Elite Studio** Fifth and F Streets and see our Photo Etchings, the very latest in Photography
Miss E. M. Richardson San Diego, Cal.

GWYN & LANCASTER
Fire Insurance. 1313 D St. Phone Main 687

Connecticut of Hartford
Royal Exchange of London
Atlas of London
Austrian Phoenix
Milwaukee Mechanics Ins. Co.
Spring Garden Ins. Co., Phila. Penn.

*Painters—Decorative.

JONES & BUTLER, 1315 4th. (See front edge and Classified Contractors.)
KELLY PATRICK, 320 16th. (See adv Classified Contractors.)
MALMBERG NED, 519 14th. (See adv Classified Contractors.)
SHAW JNO G & CO, 1231-1233 F. (See adv Classified Sign Painters.)
SMELTZER C L, 1622 D. (See adv Classified Contractors.)

*Painters—Fresco.

KELLY PATRICK, 320 16th. (See adv Classified Contractors.)
MALMBERG NED, 519 14th. (See adv Classified Contractors.)
MERRY G W, 453 Webster av. (See adv Classified Contractors.)
SMELTZER C L, 1622 D. (See adv Classified Contractors.)

Painters—House.

Bergland C E, 1744 K.
BOWLES GEORGE & SON, 2233 State. (See adv Classified Contractors.)
BURGERT & CO, 528 Irving av.
Ewing & Ayres, 846 6th.
MILLICHAMP & OAKLEY, 6th ne cor F. (See bottom edge and adv Classified Contractors.)
GAUTERAUX FRANK, 837 4th. (See adv Classified Contractors.)
Goodell J F, Pacific Beach.
Grieshaber Louis, 1800 D.
HUNT W C, 868 4th. (See adv Classified Contractors.)
Israel Bros, Coronado.
JONES & BUTLER, 1315 4th. (See front edge and Classified Contractors.)
KELLY PATRICK, 320 16th. (See adv Classified Contractors.)
Lindsey F I, 820 8th.
Lundquist Carl, 1169 State.
McKechnie Hugh, 1213 F.
McNeill George, 926 3d.
MALMBERG NED, 519 14th. (See adv Classified Contractors.)
Martin A C, 1806 D.
MERRY G W, 453 Webster av. (See adv Classified Contractors.)
Middleton & Son, 1314 A.
O'Kelly & Welch, 232 Milton av.
Pierce W W, 1323 H.
Puente & Crandall, 1930 A.
Reliable Decoration Co The, 1245 5th.
Richardson & Baldwin, 617 7th.
Schrader Adolph & Co, 6th ne cor University av.
SHAW JNO G & CO, 1231-1233 F. (See adv Classified Sign Painters.)
SMELTZER C L, 1622 D. (See adv Classified Contractors.)

Painters—Sign.

See also Sign Painters.

HUNT W C, 868 4th. (See adv Classified Contractors.)
JONES & BUTLER, 1315 4th. (See front edge and Classified Contractors.)
McAULIFF H B, 4th nw cor E.
MERRY G W, 453 Webster av. (See adv Classified Contractors.)
Pearson A B, 1636 I.
SHAW JNO G & CO, 1231-1233 F. (See adv Classified Sign Painters.)
SMELTZER C L, 1622 D. (See adv Classified Contractors.)
Turner J C, 924 6th.

San Diego Boat House
KINDER & NICOL
Proprietors
Launches, Sailboats and Rowboats to Let by the Hour or day. Boats moored and Repaired a Specialty
Boats Day or Night
Tels. Main 1897
Home 2592
P. C. S. S. WHARF
FOOT OF FIFTH STREET

Ernest Levan Owen
Pianist Teacher Accompanist
STUDIO
1557 2nd St.
Sunset
Phone, Main
285

NASON & OESTING
General Insurance Agents :: Surety Bonds
Granger Block, Under Merchants National Bank
SAN DIEGO, CAL.

The Angelus Piano Player

The Artistic Player. Does all the fingers can do—and more. Gives full orchestral effects, which no other player does.
THEARLE & CO., Representing Factory Direct
1025-1031 Fifth Street

LAUNDRY METHODS, that are Hygienic, Sanitary and Odorless; which Purifies and Disenfects Your Fabrics are used at the

Sanitary Laundry Co.

12th and K Sts.

Phones: MAIN 254
HOME 1254

SWAN'S ADDITION TO SAN DIEGO CALIFORNIA

Extending from 42d to 47th Streets

Sunny Southern California Cottages and Homes

E. J. SWAN
918 Fifth St.
San Diego. Cal.

Terms Easy and to suit all

*Painters—Tinting.

BOWLES GEORGE & SON, 2233 State. (See adv Classified Contractors.)
KELLY PATRICK, 320 16th. (See adv Classified Contractors.)
MALMBERG NED, 519 14th. (See adv Classified Contractors.)
MERRY G W, 453 Webster av. (See adv Classified Contractors.)
SMELTZER C L, 1622 D. (See adv Classified Contractors.)

Paints, Oil and Glass.

See also Hardware.

Fuller W P & Co, 7th ne cor F.
MILLICHAMP & OAKLEY, 6th ne cor F. (See bottom edge and Classified Contractors.)
Sherwin-Williams Co, 751 6th.
Southern California Paint Co, 1124 5th.
Tibbetts H R Paint Co, 1141 4th.

*Paper Rulers.

HARRIS J A, 1034 3d. (See left side lines and adv Classified Bookbinders.)

Paper—Wholesale.

BRAUN F W & CO, 5th se cor J.

*Paperhangers.

BOWLES GEORGE & SON, 2233 State. (See adv Classified Contractors.)
Burgert & Co, 528 Irving av.
GAUTERAUX FRANK, 837 4th. (See adv Classified Contractors.)
Grieshaber Louis, 1800 D.
HUNT W C, 868 4th. (See adv Classified Contractors.)
JONES & BUTLER, 1315 4th. (See front edge and Classified Contractors.)
KELLY PATRICK, 320 16th. (See adv Classified Contractors.)
MALMBERG NED, 519 14th. (See adv Classified Contractors.)
MERRY G W, 453 Webster av. (See adv Classified Contractors.)
MILLICHAMP & OAKLEY, 6th ne cor F. (See bottom edge and adv Classified Contractors.)
SHAW JNO G & CO, 1231-1233 F. (See adv Classified Sign Painters.)

*Patent Attorneys.

TOWNSEND, LYON, HACKLEY & KNIGHT, 504-5-6-7 Merchants' Trust Co Bldg 207 S Broadway, Los Angeles. (See right side lines.)

*Patent Solicitors.

TOWNSEND, LYON, HACKLEY & KNIGHT, 504-5-6-7 Merchants' Trust Co Bldg, 207 S Broadway, Los Angeles. (See right side lines.)

*Pattern and Model Makers.

ANTHONY W W, 924 I.
HENSLEY - HOWARD CO, Front ne cor I. (See adv Classified Machinists.)
Shepard S E, 312 5th.

*Pavers.

ENGEBRETSEN JOHN, 614 5th. (See right side lines.)

Pawnbrokers.

Pohle Louis, 1416 E.

*Pension Attorneys.

Nichols J G B, 847 4th.
Shea Michael, 934 D.

*Perfumery.

LACEY D S, 951 6th. (See right bottom lines.)
STARKEY J B, 971 5th se cor D. (See left center lines.)

SCHNELL'S SANITARY DAIRY Tels. Home 3054 Sunset Main 654

Producers and Retailers of Sanitary MILK, CREAM, BUTTER and EGGS
Oscar F. Schnell, City Manager; Henry F. Schnell, Ranch and Dairy Manager
Ranch and dairy, NESTOR Phone Suburban 128
Office and Milk Depot. 1261 Fifth Street San Diego. California

I. X. L. Laundry

Phones, Home 1526
Main 526

PROMPT. RELIABLE AND SATISFACTION GUARANTEED — CORNER TENTH AND I STREETS

The Most Artistic Photographs

IN THE CITY ARE MADE AT

THE ELITE STUDIO

FIFTH AND F STREETS

MISS E. M. RICHARDSON, Photographer

Phone, Home 2197

*Pharmacies.

HOMOEOPATHIC, 951 6th. (See right bottom lines.)

STARKEY J B, 971 5th se cor D. (See left center lines.)

Phonographs.

LORING & CO (Inc.), 762 to 766 5th. (See left bottom lines and adv page 16.)

Photographers.

Christian & Christian, 614 5th.

ELITE STUDIO, 767 5th. (See left bottom lines and adv.)

FITCH STUDIO, 1035 6th.

Glover Art Studio, 931 5th and 1512 H.

Hemenway W C, 1025 5th.

Lovick R V, Coronado.

PLATT A C, 1649 H.

RICHARDSON MISS E M, 767 5th. (See left bottom lines and adv.)

Roberts Miss F E, 1324 12th.

SAN DIEGO ART CO, 825 5th.

Sloan T J, 820 5th.

Stephens A J, 911 5th.

Stromberg J E, 1420 C.

Varble H A, 1343 Front.

Photographic Materials.

FITCH STUDIO, 1035 6th.

Patterson F E, 846 5th.

San Diego Art Co, 825 5th.

Slocum J E, 958 5th.

Sullivan A C, 939 6th.

Physicians.

Adams H G, Pacific Beach.

ANDERSON T B, 318 to 322 Granger Bldg.

AVERILL MARIA B, 412-414 Granger Bldg.

Ayreston C P, 825 5th.

BAKER & BAKER, 1145 6th.

Barber T A, 805 F.

Bates J W, es 32d 2 S of T.

Burney W A, 723 5th.

Burnham F R, 6 Grant Bldg 1036 5th.

BURNS A M, 534 Logan av.

Butler E A, 433 Granger Bldg.

Cantell I I, D sw cor 5th.

Cleary George, 39 Keating Bldg.

Congdon Miss A B, 961 9th.

Cooper A B, 119 16th.

CRANDALL ALICE HUFF, 1740 5th.

Cummings W M, 820 5th.

DE BORRA ALEX, 1433 F.

Doig R L, 12 Sefton Bldg.

Elliott A J, 1313 D.

ELLIOTT D HAYES, 314 to 316 Granger Bldg.

Escher J F, 1023 5th.

Fenn C M, 651 7th.

Fleming Mrs S B, Coronado.

Fletcher O P, 1532 E.

Fly E M, National City.

Foster R de L, 401-405 Granger Bldg.

Franklin B V, 25 Sefton Bldg.

French J M, 1433 F.

Gochenauer David, 1448 C.

Goff H N, 1101 5th.

(Continued on next page.)

Phone Main 668
Home Phone 1668

If it is made of TIN, COPPER OR SHEET IRON

Welte Toms & Blair

Can make it
John W. Welte
Manager

Hot air heating and ventilating a specialty. Water tanks, wagon tanks. Hotel and Restaurant work. Cornice and roofing. Kinneas's patent steel ceiling, metal tiling, etc.

Repairing promptly attended to
444 Sixth Street
441 Fifth Street
San Diego, Cal.

D. S. GRISWOLD & CO.

ELECTROTYPERS

239 WINSTON ST.
Los Angeles, Cal.

ALFRED STAHEL & SON

SUNSET PHONE 547
HOME PHONE 1547

Libbey Cut Glass. Haviland China. 1847 Rogers Bros. Silver Plated Goods

PALACE CROCKERY STORE — 916 FIFTH STREET

1324 D St.
Sunset 740
Home 2040

E. J. SWAYNE & CO.
Real Estate in All Branches
Care of Property for Non-Residents

LOANS
INSURANCE
CONVEYANCING

Physicians—Continued

GOLDSCHMIEDT LEOPOLD, 611 5th.
Gregg R J, 465 18th.
Grove Edward, 1071 6th.
Hall Henry, Pacific Beach.
Hammett C A, 309 Granger Bldg.
HEARNE J C, Ash ne cor 4th.
Hulbert R G, 1036 5th.
Johnson T F, National City.
Klietsch Otto, 1464 2d.
LACEY D S, 951 6th. (See right bottom lines.)
Latta Lelia, 7 Grant Bldg.
Leisenring P S, 10 Bon Ton Bldg.
Lentz Nicholas, 2325 K.
Lewis Mrs E M, 1067 6th.
Lewis J P, 1067 6th.
Lorini Raphael, Coronado.
Luscomb C E, 19 First Natl Bank Bldg.
Lyreston C P, 1096 Logan av.
MAGEE T L, 1155 6th.
Marsh C E, 832 5th.
Mead F H, 611 5th.
Mende A P F, 1332 E.
Morgan Addison, 1066 6th.
Murphy G S, 931 5th.
Northrup D B, 767 5th.
Oakwood C H, National City.
OATMAN H C, 418 to 422 Granger Bldg.
Parker P J, 501 Granger Bldg.
Polhemus W P, 1528 C.
Remondino P C, 1502 5th.
Reyber Ernest, 614 5th.
Rivers H G, 860 21st.
Roberts S L, 1424 F.
Skewes T J D, 602 Grant av.
Smart W N, 1023 5th.
Smith D A, 614 5th.
Smith Q C, 1-4 Am Natl Bank Bldg.
Steade J M, 832 5th.
Stockton T C, 3 Keating Bldg.
Stone J B, 818 6th.
VALLE C C, 961 4th.

*Physicians' Supplies.

BOYD-BANGS DRUG CO, Sefton Bldg 5th nw cor C. (See left top lines.)
LACEY D S, 951 6th. (See right bottom ines.)

*Piano Players.

SAN DIEGO MUSIC CO, 1528-1530 F. (See adv Classified Pianos and Organs.)
SOUTHERN CALIFORNIA MUSIC CO, 1501-1509 D. (See right bottom lines and adv.)
THEARLE & CO, 1025-1031 5th. (See left top lines and adv.)

Piano Polishers.

BOECKH CARL, 7th se cor B. (See adv Classified Contractors.)

*Piano Renting.

SOUTHERN CALIFORNIA MUSIC CO, 1501-1509 D. (See right bottom lines and adv.)

Piano Tuners.

PARKER J E, 1126 5th and 1817 1st.
SAN DIEGO MUSIC CO, 1528-1530 F. (See adv Classified Pianos and Organs.)
SOUTHERN CALIFORNIA MUSIC CO, 1501-1509 D. (See right bottom lines and adv.)
THEARLE & CO, 1025-1031 5th. (See left top lines and adv.)

*Pianolas.

SOUTHERN CALIFORNIA MUSIC CO, 1501-1509 D. (See right bottom lines and adv.)
THEARLE & CO, 1025-1031 5th. (See left top lines and adv.)

Frye, Garrett & Smith
PRINTERS
1031 SIXTH ST.
BOTH PHONES

Jersey Milk Co.
H. L. WESTON
Proprietor
Best Butter Cream and Milk
2345 H ST.
PHONES
HOME 2034
MAIN 834

C. A. SHEPPARD
SHEPPARD CYCLE CO.
958-960 SIXTH ST.
Successor To
PHONE MAIN 613
THE BEST BICYCLE THE DAYTON

F. W. BRADLEY Family Trade a Specialty
Tels: HOME 1157, MAIN 157
WHOLESALE AND RETAIL WINES AND LIQUORS
Sole owner of the Celebrated Bradley Spring 1058-1062 FOURTH ST., cor. C

WALTER R. CARLETON, MANAGER

PIANO TUNING, $2.50
REPAIRING A SPECIALTY

San Diego Music Co.

HIGH-GRADE PIANOS

Knabe, Fischer, Ludwig, Packard, Smith & Barnes, Clarendon, Price & Teeple.

1528 AND 1530 F ST. SAN DIEGO, CAL.

Near Postoffice, between Sixth and Seventh

Phones: Sunset, 1367; Home, 1019

Pianos and Organs.

See also Music and Musical Merchandise.

Allen Wiley B Co, 944 6th .

Dithlefsen P A, 1133 6th.

French & Williams, 944 6th.

SAN DIEGO MUSIC CO, 1528-1530 F. (See adv.)

SOUTHERN CALIFORNIA MUSIC CO, 1501-1509 D. (See right bottom lines and adv.)

THEARLE & CO, 1025-1031 5th. (See left top lines and adv.)

Picture Frames and Mouldings.

Home Supply Co, 922 D.

LORING & CO (Inc.); 762 to 766 5th. (See left bottom lines and adv page 16.)

MILLICHAMP & OAKLEY, 6th ne cor F. (See bottom edge and Classified Contractors.)

PACKARD'S BOOK STORE, 951 5th. (See left side lines and Classified Books and Stationery.)

Stroele Herman, 850 4th.

Pipe Fittings.

KESSLER MACHINE AND SUPPLY CO, 416-436 6th. (See left top lines, Classified Machinists and opp page 244.)

A. J. Bradley
Claude Woolman

Bradley & Woolman

Funeral Directors

Lady Assistant

PHONES
Sunset Main 55
Home 2255

7th cor C.
P. O. Box 702
SAN DIEGO
CAL.

TELEPHONE
RED 2831
FOR THE
Best Milk and Cream

ALLEN'S DAIRY

ALLEN & SON
Proprietors

Family Trade a Specialty

Dairy at Mission Valley, San Diego

Address
P. O. Box 650

Southern California Music Co.

1501 TO 1509 D STREET

TELEPHONE—MAIN 337; HOME 1327 AL. E. MILLER, MANAGER

SOLE AGENTS FOR THE

CHICKERING, VOSE, PIANOLAS

MODERN METHODS IN **PIANO SELLING**

THE ONLY ONE-PRICE HOUSE

Every Instrument marked in plain figures at the lowest and only price.

LEADING MAKES of Pianos to select from. Easy payments if desired

THEARLE & COMPANY

1025-1031 FIFTH STREET

C. H. BALDWIN

REAL ESTATE, SURETY BONDS, INVESTMENTS

FIRE, ACCIDENT, LIABILITY AND PLATE GLASS INSURANCE

911 FIFTH STREET PHONES: HOME 1167; SUNSET 1447 SAN DIEGO, CAL.

Abstract Title & Trust Co. Of San Diego

Office: Title Bldg., 841 Fifth Street — Tels: Sunset Main 302; Home 2051 to 2057

Pioneer Artificial Stone Works

J. P. CHRISTENSEN
Propr.

Plain and Ornamental Concrete and Cement Work

739 SEVENTH

P. O. BOX 831

City Carpenter Shop

ARTHUR ASAY
Proprietor

CONTRACTOR AND General Jobber

SCREENS
STORE AND OFFICE FIXTURES

1549 I STREET

TEL. MAIN 352

Pipe—Iron and Wood.

WESTERN METAL SUPPLY CO, 5th se cor K.

Planing Mills.

Graham M A Mill Co, India se cor B.
San Diego Planing Mill, L sw cor 8th.
WELDON J T, B se cor Arctic. (See adv page 4.)

Plasterers.

LARA A R, 1431 E and 215 11th. (See adv Classified Contractors.)
SILLIFANT F J, 2031 Essex. (See adv Classified Contractors.)
Stirling James, 1517 Logan av.

Plumbers and Gas Fitters.

Arnold L H & Co, 1421 H.
COLLINS C E, 614 6th. (See adv Classified Contractors.)
Doyle P W, 1309 4th.
JOHNSTONE H S, 1255 5th. (See adv Classified Contractors.)
Johnstone J S & Son, 1431 D.
Julian C H, 1232 F.
KINDLER PLUMBING CO, 745 6th. (See adv Classified Contractors.)
Leonard J W, 1250 5th.
Muehleisen T S, 1201 F.
NICHOLS & HEILBRON, 815 817 4th. (See adv Classified Contractors.)
Schultheiss Bros Co, 1428 F.
Skinner Hugh, 648 4th.
WADE GEORGE, 851 7th.
Woolman J H, 727 6th.

Poultry.

Bailey S C, North San Diego.
BANGS E C, 1425 E. (See adv page 60.)
Brado H J, 3720 B.
Croger John, 1360 9th.
Fitch & Otto, Coronado.
Huff E T, Point Loma.
Huff J W, Point Loma.
Ohre C N, 4057 8th.
Pacific Coast Homer-Squab Co, Georgia sw cor Taylor.
Simpson Frank, 108 Hendricks av.
Smith E T, 517 National av.
Stiles H M, Nash av se cor University av.
Webb C A, 521 National av.

*Poultry Supplies.

Seley G R, 1444 F.

*Precious Stones.

NAYLOR K C, 1320 C. (See left side lines.)

Printers—Book and Job.

Aryan Theosophical Press, 1170 5th.
Baker Bros, 966 3d.
Balkner A H, 300 5th.
COOKE & CHRISTIANCE, 1128 D. (See adv opp page 118.)
Cummings Leroy, 512 Kearney av.
Field Putnam, 916 3d.
FRYE, GARRETT & SMITH, 1031 6th. (See left side lines and opp page 171.)
Grandier Frank & Co, 838 6th.
Heath A H, 930 6th.
Hildreth H W, 724 6th.
Neyenesch & Gaugh, 1030 F.
Olson Alfred, 611 7th.
PACKARD'S BOOK STORE, 951 5th. (See left side lines and Classified Books and Stationery.)
Parker P W, 1031 3d.
Sikes G P, 1635 F.
Silver Gate Press, 833 7th.
Van Ormer & Unholz, 833 7th.

*Private Detectives.

HYATT DETECTIVE AGENCY, 28 Lawyers Bldg. (See left top lines.)

DAVIS & ANDERSON

SUNSET PHONE MAIN 139
HOME PHONE 1139

UNDERTAKERS, EMBALMERS AND FUNERAL DIRECTORS

1219 PLAZA — LADY ATTENDANT — SAN DIEGO, CAL.

STAR CYCLE WORKS All Work Promptly Done and Guaranteed
BICYCLES, AUTOMOBILES, AND SUPPLIES. VULCANIZING A SPECIALTY
GEO. C. DeWITT. Prop. 1624 H. St. Phone Home 1674

Produce—Wholesale.

Fletcher-Doyle Co, 326-336 5th.
Julian Produce Co, 463 5th.
Levi Simon, 400 5th.
Nye & Nissen, K sw cor 4th.
Southern California Vegetable Co, H sw cor 2d.

*Proprietary Medicines.

Chilian Remedy Co, 1012 5th.
Viavi Co, 1506 C.

*Public Accountants.

BEAN BARTON T, Trust Bldg 129 W 2d, Los Angeles, Cal. (See adv Classified Accountants.)
KLINK, BEAN & CO, Trust Bldg 129 W 2d, Los Angeles, Cal. (See adv Classified Accountants.)

Publishers.

COOKE & CHRISTIANCE, 1128 D. (See adv opp page 118.)
FRYE, GARRETT & SMITH, 1031 6th. (See left side lines and opp page 171.)
SAN DIEGO DIRECTORY CO, 1031 6th.
SAN DIEGO SUN, 918 4th. (See page 13.)
SAN DIEGO UNION CO, D sw cor 3d. (See back fly leaf.)
Tingley Katherine, 1170 5th.
TRIBUNE CO, D sw cor 3d. (See page 14.)

*Pump Repairers.

KESSLER MACHINE AND SUPPLY CO, 416-436 6th. (See left top lines, Classified Machinists and opp page 244.)

Pumps.

KESSLER MACHINE AND SUPPLY CO, 416-436 6th. (See left top lines, Classified Machinists and opp page 244.)
Shepard S E, 312 5th.
MELVILLE EDWARD, 260 5th.
WESTERN METAL SUPPLY CO, 5th se cor K.

Quarries.

SIMPSON-PIRNIE GRANITE CO, 821 D. (See left side lines.)

Railroads.

Coronado Railroad Co, Union Bldg D sw cor 3d.
Marine Railway and Dry Dock Co, Santa Fe Wharf.
National City and Otay Railway Co, offices 5-6-7 Lawyers Bldg 919 4th.
San Diego, Cuyamaca and Eastern Railway Co, 5 Lawyers Bldg.
San Diego-Eastern Railway Co, 2 McKie Bldg.
San Diego Electric Railway Co, Union Bldg D sw cor 3d.
San Diego, Pacific Beach and La Jolla Railway Co, 5 Lawyers Bldg.
San Diego Railway Promotion Co, 2 McKie Bldg.
SAN PEDRO, LOS ANGELES AND SALT LAKE RAILWAY, 1320 D.
Santa Fe, 1312 C.
Southern Pacific Co, 901 5th.

John Engebretsen
General CONTRACTOR
Street Paving Grading AND Excavating
CEMENT WORK A SPECIALTY
Tel. Home 3051
OFFICE ROOMS 5 AND 6
614 Fifth St.
Between G and H

CORONA SPRINGS
THE WORLDS BEST LITHIA WATER
THE PEER OF ALL TABLE AND HEALTH GIVING WATERS
DRINK IT AND NO OTHER
Office, 654 Fifth St. Phones: Sunset Main 513. Home 1512
BOTTLING WORKS 562. 564 Fourth st.

D. S. LACEY PURE DRUGS
Prompt and Accurate Service
PRESCRIPTION PHARMACY Tel. 466 951 Sixth St.

BOYD, BANGS DRUG CO.

SEFTON BLOCK, COR. FIFTH AND C STS.

Home Phones 2404 and 2405 Sunset Main 335

Crescent Aerated and Distilled Water Company

Latest methods of distillation and aeration of water.

Watch for the Yellow Label, accept no other

Corner 8th & M

TELS. HOME 2318
SUNSET MAIN 251

SAN DIEGO CAL.

GENERAL CONTRACTOR AND **BUILDER**

J. T. Corcoran

3573 FIFTH ST.

Homes Built to Suit Purchaser

Terms to Suit

SEE ME

Real Estate Agents and Dealers.

ARMS M D & CO, 1421 D. (See right side lines.)
Arnold G C, 1015 4th.
Artley Sylvester, 819 6th.
Baker Investment Co, 835 6th.
BALDWIN C H, 911 5th. (See right bottom lines and Classified Insurance Agents.)
Banks & Johnson, 1015 4th.
Barnes J F & Son, 1021 4th.
Barr A F & Co, 1324 F.
Barrows H L, 739 7th.
BARTLETT ESTATE CO, 1 to 5 Sefton Bldg.
Binney F A, 1051 16th.
Bowler G W, 701 6th.
Bradbury E G, 1816 B.
Bradshaw A N, 1438 E.
Brimm B P, 812 Irving av.
Brooks E P, 1016 D.
BROWN & CO, 1602 H.
Buckland O A, 1428 E.
Buckland & Woolman, 911 5th.
Burk W T, 1528 H.
Campion & Co, 850 7th.
CARTER E J, 966 6th.
Chase & Ludington, 220-222 Granger Bldg.
Cherry R M, 1014 4th.
Chestnut Investment Co, 1433 F.
CHRISTENSEN J P, 830 6th.
Christian D G, 1140 14th.
COLUMBIAN REALTY CO, 228 to 234 Granger Bldg.
CONARD, HENKING & OSBORN, 926 6th. (See left top lines.)
COWING W B, 424 Granger Bldg.
Crane Bros Co, 914 6th.
Crouse W M, 1308 C.
Crowe H G, 1055 5th.
Crowe Realty and Fire Ins Agency, 14 Am Natl Bank Bldg.
Cullen J Frank & Co, 1429 F.
Daley T J, 1015 4th.
Dalton R H, 1326 D.
Dearborn C S, La Jolla.
Deuress W A, 1001 E.
DICK R, Rooms 3 and 4 Express Bldg 6th se cor F. (See left side lines.)
Dickenson J A & Co, 209 Granger Bldg.
Dimond & Co, 1529 E.
Dithlefsen P A, 1133 6th.
Dixon B H, 767 5th.
Dodge Bros, 5th sw cor D.
Dodson & Fisher, Fox-Heller Bldg.
Dorman Edward, 1023 5th.
El Cajon Valley Co, 1308 C.
Emery H L, 1162 Atlantic.
Finch J Q, 1428 E.
FINTZELBERG & STEINMETZ, 759 6th. (See left lower lines.)
Fisher & Grandstaff, 1308 C.
Foard F C, 1040 3d.
FOLSOM BROS COMPANY, 1015 5th. (See left bottom lines.)
Francisco & Symmes, 1332 D.
Freeland J L, 1432 E.
Gillmore & Co, 4th se cor C.
Gordon W H, National City.
Gordon, Goodwin & Co, 1202 4th.
GRABLE S C, 647 Logan av.
Gray G Y, 212 Granger Bldg.
Green F M & Co, 842 4th.
GUARANTEE REALTY CO, 328-330 Granger Bldg.
GWYN & LANCASTER, 1313 D. (See right top lines.)
Hakes Investment Co, 1016 D.
Hall M F, 1310 D.
Harbison D F, 1421 D.

(Continued on next page.)

San Diego Building and Loan Association

LOW INTEREST AND EASY TERMS FOR BORROWERS

THEO. FINTZELBERG, Secretary 759 Sixth St., Express Block

Gwyn & Lancaster

1313 D STREET

Agents for AMERICAN SURETY CO.
COURT, CONTRACT AND OFFICIAL BONDS MADE
PHONE SUNSET MAIN 687

J. H. HARTUPEE M. E. O'HARRA

J. H. Hartupee & Co.

REAL ESTATE AND HOUSE RENTING

Special Attention to Paying of Non-Residents' Taxes

Office, Orange Avenue, Second door north of P. O.

PHONE, WHITE 11 CORONADO, CAL.

Real Estate Agents and Dealers—Continued

HARTUPEE J H & CO, Orange av nr P O, Coronado. (See adv.)

Hayes & Hayes Realty Co, 226 Granger Bldg.
Hazzard G H, 918 4th.
Hazzard G W, 654 5th.
Higgins A E, 826 6th.
Higgins T J, 826 6th.
Himebaugh H H, 1016 D.
Hitchcock David, 709 6th.
Hitchcock G N, 709 6th.
Hoover, Hadley & Crosby, 946 6th.
Hudson C K, 1442 E.
Humphrey Wm, 1432 E.
Ingle Jerauld, 4th ne cor B.
Jereslaw Wm, 1530 9th.
Johnson C K, 842 4th.

JOHNSON & KROFF, 1318 D.

Jones Clawson, H ne cor 7th.
Kaufman M M, 1313 F.
Keith G B & Co, 210 Granger Bldg.

KESSLER - PARKISON CO, 727 7th.

KIMBALL F A, National City. (See adv.)

Kizer C E, 1433 C.
Lendahl J O, 1310 B.
Lightner Joel, 1012 5th.
Lindsay Realty Co, 1434 E.
Loomis Investment Co, 1047 5th.
Lyon George jr, 1001 E.
Lyons S R, 1317 F.
McKnight J C & Co, 1610 H.
McLure L S, 3204 H.

MARSDEN THEO T & CO, 201 Granger Bldg.

Matson A E, I ne cor 30th.

(Continued on next page.)

This office was established in July, 1868, and is the oldest Real Estate office in San Diego County, Cal.

For sale, National City Lots and Blocks. Five and Ten-Acre Tracts and Large Ranches.

MONEY TO LOAN

FRANK A. KIMBALL

332 NATIONAL AVE., NATIONAL CITY, CAL.

TELEPHONE, BROWN 311

Taxes Paid for Non-Residents.
Houses Rented and Rents Collected.

GUSTAF A. ERGO

Tailor

SUITS MADE TO ORDER

All Work Warranted

1114 Fourth St.

Tel. Home 3065

SAN DIEGO CAL.

THOMAS SMALLCOMB

You are Invited to Investigate

MY BARGAINS IN

REAL ESTATE

206 Granger Bldg.

PHONE HOME 2214

SAN DIEGO

NASON & OESTING

General Insurance Agents :: Surety Bonds

Granger Block, Under Merchants National Bank SAN DIEGO, CAL.

REAL ESTATE **Conard, Henking & Osborn** 926 SIXTH STREET

Gen'l Agency Penn Mutual Life Ins. Co. Preferred Accident Insurance.

Real Estate Agents and Dealers—Continued

MILLS MRS A P, La Jolla. (See adv.)
Mixon R D, 1528 H.
Moore W M, 1633 E.
Muir A T & Co, 1508 F.
NASON & OESTING, cor 5th and D under Merchants National Bank. (See right bottom lines.)
Nye & Kniffen, 1012 5th.
Officer-Lindsay Realty Co, 1434 E.
O'Halloran Thomas, 1421 D.
Pacific Investment Co, 1415 D.
Paine J O W & Co, 205 Granger Bldg.
PARKER E O, 847 6th.
Parkinson H B, 858 4th.
Phillips Realty Co, 505 Granger Bldg.
Prout W J, 3444 C.
Quackenbush & Herman, 1134 D.
Quinn M S, H ne cor 7th.
RALSTON REALTY CO, 841 5th.
Reed D C, 1310 D.
Rice & Lewis, 224 Granger Bldg.
Richards Realty Co, 324 Granger Bldg.
Richey J H, 908 6th.
Rising H P, 507 Granger Bldg.
Roberts Albert, 958 6th.
Rogers I D & Co, 204 Granger Bldg.
Rolfe C D, 1308 C.
Ross A L & Co, 38 Lawyers Bldg.
Routson John G & Co, National City.

(Continued on next page.)

JAMES A. HARRIS
BOOKBINDER
BLANK BOOK MANUFACTURER
1034 Third St.
PHONE HOME 1609
SAN DIEGO CAL.

R. Dick Real Estate
Bargains in Lots Blocks and Homes City and Country
Homes built to suit purchaser
See me at Rooms 3 & 4 EXPRESS BLOCK
Home Phone 1496
S. E. Corner SIXTH and F

MRS. A. P. MILLS
Furnished Cottages
Real Estate and Insurance
Tel. Sunset Red 2751 LA JOLLA, CAL.

FOLSOM BROS. CO. SAN DIEGO REAL ESTATE Central and Suburban
1015 Fifth St. Tels: Sunset 1771. Home 1571

I. X. L. Laundry
Phones, Home 1526
Main 526
PROMPT. RELIABLE AND SATISFACTION GUARANTEED
CORNER TENTH AND I STREETS

FRED H. SAMBORN
Real Estate and Insurance
Peoples State Bank Bldg. NATIONAL CITY, CAL.

Real Estate Agents and Dealers—Continued

St Louis Investment Co, 1053 6th.
SAMBORN F H, National City. (See adv.)
SAN DIEGO REALTY AND TRUST CO, 211 Granger Bldg.
San Diego Realty Co, 841 5th.
San Diego Securities Co, 1320 D.
Schierholz J G, 1610 Arctic.
Schmidt O M, 1st se cor Olive.
Scott & Burnham, 1330 E.
Sharman, Vernon & Osborn, H ne cor 10th.
Shute & Jenks, 1508 F.
Sinks J F, 830 6th.
SMALLCOMB THOMAS, 206 Granger Bldg. (See right side lines.)
Smith H H, 1421 F.
SMITH J F, 3132 H.
SMITH J BYERS, 23-24 Grant Bldg 1036 5th.
Smith R E & Co, 1058 3d.
Smith & Wilson, 23 Grant Bldg.
Somers & Shea, 934 D.
Southwestern Realty Co, 942 5th.
Sprague J B, 4239 Park Blvd.
Stanton H M, 1319 F.
Stocking H F, Coronado.
Stobie F W, 1053 6th.
Sunset Realty Co, 911 5th.
SWAN E J, 918-920 5th. (See left side lines and adv page 10.)
SWAYNE E J & CO, 1322-1324 D. (See left top lines.)
TERRENO COMPANY, 841 5th.
Thompson & Walter, 961 4th.
Turner A M, 1041 7th.
Turner & Barr, 1446 E.
Turner & Kennedy, 1012 5th.
Vandervoort Hiram, 929 Logan av.
Vergon James, 604 Logan av.
Vorhes J H, 1421 D.
Wadsworth F O, 1047 5th.
Walsh W J & Son, 1016 5th.
Warfield C L, 1012 5th.
Watts Nathan, 918 4th.
WENRICH & BURGER, 1424 F.
Wetmore C E, 30th nw cor National av.
Wetmore G H & Co, 30th nw cor National av.
Wilcox H W, 1423 G.
Willard C F, 923 4th.
WILSON FREDERIC, 1012 5th.
Wiser G H, 667 10th.
Woodroof J A & Co, 1424 F.

Rental Agencies.

CONARD, HENKING & OSBORN, 926 6th. (See left top lines.)
FOLSOM BROS COMPANY, 1015 5th. (See left bottom lines.)
HARTUPEE J H & CO, Orange av nr P O Coronado. (See adv Classified Real Esotate.)
KIMBALL F A, National City. (See adv Classified Real Estate.)
Officer-Lindsay Realty Co, 1434 E.
SAMBORN F H, National City. (See adv Classified Real Estate.)

Hygienic Distilled Water
AND
CARBONATED BEVERAGES
EXCELSIOR BOTTLING WORKS
557 4th St
PHONES
MAIN 164
HOME 1164

H. J. Threlkeld
GENERAL AUCTIONEER
All kinds of
Furniture
Made to order and repaired
Second Hand Furniture
Bought, sold and exchanged
Portable Houses a Specialty
441-443 6th St.
San Diego, Cal.
Phone Main 2343

J. FRANK OVER
Both Phones 1326
Office, 834 Sixth St.
HOLLOW CONCRETE BUILDING BLOCKS FOR BUILDING FOUNDATIONS. PARTITIONS. RETAINING WALLS. ETC.

1324 D St.
Sunset 740
Home 2040

E. J. SWAYNE & CO.
Real Estate in All Branches
Care of Property for Non-Residents

LOANS
INSURANCE
CONVEYANCING

Johnson & Connell

Funeral Directors

Seventh and D Streets

Telephones
Sunset Main 158
Home 1158

TELEPHONE
MAIN 1558

Hoar & Wheeler

GENERAL CONTRACTORS AND BUILDERS

Estimates Furnished

340 Kearney Ave.
AND
231 National Ave.

*Reporters—Court.

SPERRY C R, 34th nr R.

Restaurants.

Barritt Mrs S E, La Jolla. 950 3d.
Beatty Leonardis, 1238 E.
Benoit Victor, 1054 3d.
COFFEE CLUB ASSOCIATION, 827 4th and 604 Atlantic.
Cox Mrs Mary, 2370 H.
Delaware Restaurant The, 950 3d.
Edwards Miss K M, 363 H.
Everts H C, 1535 F.
Farrow Fred, 646 4th.
Haley's Dining Room, 809 6th.
Helping Hand Home Restaurant, 366 5th.
James Peter, 1103 H.
Kaufman Nathaniel, 509 5th.
Longpre J S, 1327 H.
Lyon Mrs D E, 1628 F.
McCormack & Williams, La Jolla.
McDonald Pardon, 1538 H.
MANHATTAN RESTAURANT CO THE, 1414-1420 D.
Mason Nelson, 466 5th.
MERCANTILE RESTAURANT, 854 5th. (See back cover.)
MINNEAPOLIS RESTAURANT, 758 5th.
Model Restaurant The, 560 5th.
Osborne B G, Coronado.
Palm Restaurant, 1533 E.
Parks R M, D se cor Front.
Reese Thomas, 607 7th.
Restovich George, 1235 F.
Rudder's Grill and Oyster House, 4th sw cor Plaza.
SARGENT'S GRILL, 1054-1056 4th.
Sasamato J C, 510 5th.
Schenck D S, 343 5th.
Stevens R B, 741 5th.
Tissier Mrs Marie, 534 D.
Vissers John, 1040 3d.

Rooms—Furnished.
See Furnished Rooms.

*Row Boats.

SAN DIEGO BOAT HOUSE, P C S S Wharf ft 5th. (See right side lines.)

Rubber Stamp Mnfrs.

Asher W B, 1426 E.

Rugs.

MAY'S CURIO STORE, 1532 F. (See back bone.)
Schroeder Oscar, 1948 H.

*Safes.

LORING & CO (Inc), 762 to 766 5th. (See left bottom lines and adv page 16.)

Sail Boats.

SAN DIEGO BOAT HOUSE, P C S S Wharf ft 5th. (See right side lines.)

Sailmakers.

San Diego Tent and Awning Co, 5th nw cor E.

SALOONS.

See also Wines and Liquors.
Anderson Albert, 1101 H.
Becker & Bauman, 965 4th.
Bernardini Antonio, 910 4th.
BRADLEY F W, 1058-1062 4th. (See right top lines.)
Budweiser Saloon, 941-943 4th.
Burnes T A, 500 5th.
Calumet The, 6th sw cor F.
Carter & Schulte, 926 5th.
Cassidy Peter, 402 4th and 450 5th.
Club The, 945 4th.
Conklin John, 468 5th.
Conner T P, 568 5th.
Cruise L J, 679 5th.
Danere E & Son, 532 5th.
De France J W, 1146 D.
De Loura H E, 1101 D.
EAGLE SALOON, 1224 J.
Eintracht The, 965 4th.

(Continued on next page.)



Typewriter Exchange

Machines, Bought, Sold, Rented and Repaired. Desks and Supplies for all Machines. LORING & CO., (Inc.) 262 5th St. and 1327 F St.



F. W. BRADLEY Family Trade a Specialty
Tels: HOME 1157, MAIN 157
WHOLESALE AND RETAIL WINES AND LIQUORS
Sole owner of the Celebrated Bradley Spring 1058-1062 FOURTH ST., cor. C

Saloons—Continued

FRENCH LIQUOR STORE, 520 5th.
Fritz H M, 4th se cor F.
Golden Anchor Saloon, 207 H.
Goldthorp J H, 1323 E.
Grotto The, 926 5th.
HAINES W A, 870 6th.
Hampson & Kerber, 244 5th.
Hayes Ed, 4th sw cor J.
Heckler Andrew, D ne cor India.
Homann Edward jr, 1122 D.
Johnson Peter, 500 3d.
Kerber Herman, 207 H.
Klinge Wm, 801 H.
Lawler & Cannon, 1446 India.
Lawson James, 720 5th.
Lehnert Wm, 2145 K.
Maggiora A D, 505 6th.
MAGNOLIA THE, E sw cor 6th.
MANZ AUGUSTE, 520 5th.
Mayrhofer Anton, 1202 5th.
Mays & Wallace, 1236 F.
O'Leary & Gannon, 1198 India.
Pidgeon E A, 1224 J.
Podesta J J, Front ne cor D.
PONY THE, 636-638 5th. (See adv page 342.)
Quinlan E J, 3d sw cor I.
Quinlan T J, 431 3d.
Reichenstein H A, 850 6th.
Roche Billey, 943 4th.
ROHRS JOHN & CO, 636-638 5th. (See adv page 342.)
Roussel Jules, G ne cor 4th.
Ryan M J, 502 4th.
San Bernardino Wine Co, 628 5th.
Seifert J R, 842 5th.
Seifert Wm, 2310 K.
Shafus Charles, 700 Atlantic.
Sprague Wm, 4th se cor H.
Steinmann A P, 1418 E.
Taylor Archibald, 927 4th.
TELEPHONE THE, 754 5th. (See adv Classified Wines and Liquors.)
Thompson Bros, 1430 H.
Thompson & Lofling, 557 5th.
Twombly C J, 1201 I.
UNION SALOON, 802 6th.
Vollmer Michael, 401 D.
Wahl George, 4th sw cor E.
Wegner Julius, 447 H.

Salt Manufacturers.

CHOLLAS VALLEY SALT CO, 1443 Logan av.
Western Salt Co, 8 Lawyers Bldg.

Sanitariums.

Agnew Sanitarium, Beech ne cor 5th.
KNEIPP SANITARIUM, 2467 1st. (See page 3.)
PARADISE VALLEY SANITARIUM TREATMENT ROOMS, 1117 4th. (See adv page 11.)
St Joseph's Sanitarium, University av and 6th.
SPIRITUAL AND MAGNETIC HEALING SANITARIUM, 1166 7th. (See card page 7.)

READ PAGE 5

General Contractor AND Builder
M. Trepte
534 Sixth St.
Tel. MAIN 787
Screens, Store and Office Fixtures. Job Work.

Tel: Home 2350
Sunset Main 350
FOR THE
Yacht Dolphin
¶ For
¶ Pleasure
¶ and
¶ Fishing
¶ Trips
THE
STAR BOAT HOUSE
Formerly the H Street Wharf
Foot of H St.

NAPOLEON J. ROY
FINE TAILORING
PHONE HOME 1182 942 FIFTH STREET

Kessler Machine & Supply Company
First-Class Machine Work, Automobile Repairing
Phones: Main 2015, Home 2015
416-430 Sixth Street

Packard's Book Store

For Your Visiting Cards, Wedding Invitations, Fine Stationery or the Latest Popular Book

951 FIFTH ST.

K. C. Naylor

Cutter of Precious Stones

We have our own mines of Beryl, Tourmaline, Turquoise, Opal, Topaz, Andalusite and Garnet.

1320 C St.

Peerless Garbage Co.

FRANK MARTINI, Proprietor

RUBBISH AND GARBAGE PROMPTLY REMOVED

CESSPOOLS AND VAULTS CLEANED ON SHORT NOTICE

RESIDENCE AND OFFICE, 239 MAIN ST.

TELEPHONE, MAIN 1388; HOME 2124

Scavengers.

Martini Frank, 239 Main.

PEERLESS GARBAGE CO, 239 Main. (See adv.)

PIONEER GARBAGE CO, L se cor 14th. (See right side lines.)

SAN DIEGO SCAVENGER CO, 8th ne cor L. (See top edge and Classified Contractors.)

Schools and Colleges—Private.

Academy of Our Lady of Peace, 1135 A.

Duff School, 2352 5th.

International Correspondence School, 6 Sefton Bldg.

Mersterschaft School of Languages, 2225 H.

SAN DIEGO COMMERCIAL COLLEGE, Sefton Bldg 4th ne cor C. (See right top lines and adv.)

Stanton School of Music and Expression, 1125 6th.

Screen Doors and Windows.

ASAY ARTHUR, 1549 I. (See left side lines.)

TREPTE MORITZ, 534 6th. (See right side lines and Classified Contractors.)

Searchers of Records.

ABSTRACT TITLE AND TRUST CO of San Diego, 841 5th. (See left top lines.)

SAN DIEGO COMMERCIAL COLLEGE

NEW SEFTON BLOCK, Cor. Fourth and C Sts.

DAY AND EVENING CLASSES IN

Book-keeping — Shorthand
Commercial Law — Typewriting
Penmanship — Spelling
Business Arithmetic — Grammar
Banking — Office Routine

Practical instruction insures thorough knowledge. Send for Catalogue.

REED & WYMAN CO.
TELS. HOME AND SUNSET 1497
Dealers in Builders' Hardware, Stoves and Ranges, Mechanics' Tools and Cutlery
751 FIFTH STREET, NEAR F
SAN DIEGO, CALIFORNIA

San Diego Commercial College

Sefton Block, Fourth and C Sts. Day and Evening Classes

Second Hand Goods.

Chambers G J, 820 6th.
Dubensky Louis, 460 5th.
Frank Isidore, 425 5th.
Gillpatrick J H, 321 6th.
Gilmore & Threlkeld, 441 6th.
Kozack Jacob, 429 6th.
Lynnell Henry, 827 6th.
Marks Himan, 515 5th.
Marsh R A, 810 6th.
Mendelson Benjamin, 459 5th.
Meyer Leon, 345 5th.
Mingus Mrs J W, 632 6th.
PHIPPS G E, 732-738 6th.
SELLERS & THILL, 514-520 6th. (See adv page 10.)
Thomas F K, 1638 H.
Thorndike & Son, 657 6th.
THRELKELD H J, 441-443 6th. (See right side lines.)
Weingard Abraham, 539 5th.
Wurzell Joseph, 640 6th.

*Securities.

SWAN E J, 918-920 5th.

Seeds.

Nearpass C H, 1434 H.
Orcutt C R, 3222 E.
Seley G R, 1444 F.

Sewing Machines.

SAN DIEGO SEWING MACHINE CO, 1429 F.
Singer Sewing Machine Co, 807 5th.

*Sheet Metal Works.

WELTE, TOMS & BLAIR, 441 5th and 444 6th. (See right side lines.)

Sheet Music.

SOUTHERN CALIFORNIA MUSIC CO, 1501-1509 D. (See right bottom lines and adv Classified Pianos.)

Shell Goods.

MAY'S CURIO STORE, 1532 F. (See back bone.)

Ship Chandlers.

Heath J A, 620 5th.

Shoemakers.

Allard Arthur, 918 D.
Anderson Oscar, 744 6th.
Blackmer J K, National City.
Boselli L T, 433 Irving av.
Bryan Wm, 1322 F.
Christensen C A, 1144 4th.
Clarke W R, 845 6th.
Cracy C E, 446 5th.
De Burn George, 337 National av.
Engmark Theodore, 1311 F.
Flack W L, 2335 F.
Frazee A J, 300 National av.
Gerhard Charles, 1322 F.
Gould Alfred, 1231 5th.
Guadagnini Eurico, 856 5th.
Gurney Wm, 1323 H.
Hanson Peter, 871 7th.
Hoffman Herman, 1227 E.
HORN J E, 1312 B.
Johnson W G, 335 6th.
Miller Henry, 1431 C.
Morris C L, 1616 H.
Nettle E T jr, 910 6th.
Ramelli Abele, 543 5th.
Reupsch W W, 1939 K.
Schwenke G E, National City.
Snow J M, 239 H.
STRAUB GUSTAV, 1318 G.
Straw A D, 1641 F.
Strehle Alphonso, 822 6th.
Tullini Ercoles, 945 State.
Wallen Andrew, 844 6th.
Wolfers H O, 446 16th.

Shoes.

Bryant J D, 1310 G.
Llewelyn Wm, 728 5th.
MARSTON STORE, 5th sw cor C.
Price & Speyer, 1518 H.
Roberts E M & Co, 750 5th.
Schneider's Bargain Store, 624 5th.
Sprigg Patterson, 963 5th.
Wolf & Davidson, 650 5th.

Shooting Galleries.

Reichart George, 562 5th.

Pioneer Garbage Company

Skinner Bros.
Proprietors

Chimneys and Cess Pools Cleaned on Short Notice

OFFICE
2305 L St.
SAN DIEGO

Phones
MAIN 313
HOME 2505

PATENTS

Procured Everywhere

Patent and Trade-Mark Suits in all Courts

Townsend, Lyon Hackley & Knight

504-507 Merchants Trust Co. Bldg.
207 So. Broadway
LOS ANGELES CAL.

Southern California Music Co.

Dealers in Pianos and Organs, Aeolians and Pianolas, Sheet Music and Musical Instruments

Phones: Sunset 337, Home 1337 **1050 Fourth St.** **C. H. Rundel, Mgr.**

Hyatt Detective Agency Legitimate Detective Work
CAREFULLY AND PROMPTLY ATTENDED TO
FRANK A. HYATT. General Manager ROOM 28. LAWYERS BLOCK

Telephone Main 2272

The San Diego Hydraulic Stone Co.

All kinds of Concrete Work

Manufacturers of Concrete Blocks for Building Purposes

N and Eleventh Streets

Telephone Main 569

Simpson-Pirnie Granite Co.

821 D Street

GRANITE FOUNDATIONS

Get Estimates on the . . Real Thing . .

JOHN G SHAW
2816 F St

FRED O. SHAW
2116 H St.

JNO. C. SHAW & CO.

INTERIOR DECORATING AND FINISHING
OUR SPECIALTY

1231-1233 F STREET

PAINTING
PAPER HANGING

Sunset Phone, Main 1285
Home Phone, 1285

KALSOMINING
GRAINING

*Shorthand Schools.

SAN DIEGO COMMERCIAL COLLEGE, Sefton Bldg 4th ne cor C. (See right top lines and adv Classified Schools.)

Showcase Manufacturers.

Harksel Julius, 355 8th.

PACIFIC FURNITURE AND SHOW CASE MANUFACTURING CO, J sw cor 9th. (See adv page 7.)

WHITE J W & CO, 527 5th. (See adv Classified Contractors.)

*Sign Painters.

See also Painters—Sign.

JONES & BUTLER, 1708 F. (See front edge and Classified Contractors.)

MARTIN A C, 32d cor J. (See adv Classified Contractors.)

MERRY G W, 453 Webster av. (See adv Classified Contractors.)

SHAW JNO G & CO, 1231-1233 F. (See adv.)

SMELTZER C L, 739 7th. (See adv Classified Contractors.)

Silk Manufacturers.

WILLIAMS MRS CARRIE, Natl Bank of Commerce Bldg.

*Silverware—Plated.

PALACE CROCKERY STORE, 916 5th. (See right bottom lines and adv Classified Crockery.)

STAHEL ALFRED & SON, 916 5th. (See right bottom lines and adv Classified Crockery.)

Soap Manufacturers.

Citrus Soap Co, 1802 K.

Stead G D Soap Co, 1802 K.

TO FIND A NAME YOU MUST KNOW HOW TO SPELL IT

Call at the **Elite Studio** Fifth and F Streets and see our Photo Etchings, the very latest in Photography

Miss E. M. Richardson San Diego, Cal.

GWYN & LANCASTER
Fire Insurance. 1313 D St. Phone Main 687

Connecticut of Hartford
Royal Exchange of London
Atlas of London
Austrian Phoenix
Milwaukee Mechanics Ins. Co.
Spring Garden Ins. Co., Phila. Penn.

EXCELSIOR BOTTLING WORKS

BOTTLERS AND DEALERS IN

Aerated Hygienic Distilled Water

Mineral Waters and Carbonated Beverages

SOLE AGENTS FOR

DR. PEPPER

The famous Southern Drink

The Ideal Beverage of Hotels, Cafes, Clubs and Homes

557 FOURTH ST. PHONES { MAIN 164 / HOME 1164

Soda Water Mnfrs.

AERATED HYGIENIC DISTILLED WATER, 557 4th. (See right side lines and adv.)

EXCELSIOR BOTTLING WORKS, 557 4th. (See right side lines and adv.)

SAN DIEGO SODA WORKS, 424 Logan av.

STARKEY J B, 971 5th se cor D. (See left center lines.)

Souvenirs.

PACKARD'S BOOK STORE, 951 5th. (See left side lines and Classified Books and Stationery.)

PALACE CROCKERY STORE, 916 5th. (See right bottom lines and adv Classified Crockery.)

STAHEL ALFRED & SON, 916 5th. (See right bottom lines and Classified Crockery.)

San Diego Boat House

KINDER & NICOL
Proprietors

Launches, Sailboats and Rowboats to Let by the Hour or day. Boats moored and Repaired a Specialty

Boats Day or Night

Tels. Main 1897
Home 2592

P. C. S. S. WHARF
FOOT OF FIFTH STREET

CONSULT THE DIRECTORY LIBRARY AT THE CHAMBER OF COMMERCE

THE OWEN MUSIC STUDIOS

1557 Second St.

Sunset Phone
MAIN 285

ERNEST LEVAN OWEN

NORMA VERA OWEN

THE BEST IN

PIANO TEACHING

Call or send for Circulars

NASON & OESTING

General Insurance Agents :: Surety Bonds

Granger Block, Under Merchants National Bank SAN DIEGO, CAL

IVERS & POND PIANOS

Exquisite in tone, perfect in finish, elegant in design. Will wear a lifetime. There's nothing better. The New England Conservatory, of Boston, has in use 299 Ivers & Pond Pianos.

THEARLE & CO., Exclusive Agents, 1025-31 Fifth St.

LAUNDRY METHODS, that are Hygienic, Sanitary and Odorless; which Purifies and Disenfects Your Fabrics are used at the

Sanitary Laundry Co.

12th and K Sts.

Phones: MAIN 254
HOME 1254

VERNON V. ROOD

—SELLS—

Outing and Bicycle Supplies

All Kinds of General Repairing done at Lowest Prices

PHONES: Sunset, Main 794; Home, 1441

S. W. CORNER FOURTH AND F STREETS



Blot out fires

HOW?

BY SWAN'S DRY POWDER FIRE EXTINGUISHER

AGENTS WANTED EVERYWHERE

E. J. SWAN
Sole Mnfr.

918 FIFTH ST.
San Diego, Cal.

Sporting Goods.

Ecker F S, 1421 G.
Kiessig F G, 872 6th.
LORING & CO (Inc.), 762 to 766 5th. (See left bottom lines and adv page 16.)
Nichols N D, 763 5th.
ROOD VERNON V, 4th sw cor F. (See front cover and adv.)
SAN DIEGO CYCLE AND ARMS CO, E se cor 4th. (See back cover.)

*Stables—Livery.

KELLY'S LIVERY STABLE, 1202-1214 F ne cor 3d. (See adv page 10.)
O K LIVERY CO, 1016 5th and H se cor 7th. (See adv page 12.)

Stage Lines.

GRANVILLE BROS, 5th sw cor F. (See adv page 16.)
Julian Stage Line, 1314 E.
SAN DIEGO AND ESCONDIDO STAGE CO, 5th sw cor F. (See adv page 16.)
San Diego and San Pasqual Express and Stage Line, office Rodman's Creamery 7th sw cor E.

Stationery—Retail.

See also Books and Stationery.

LORING & CO (Inc.), 762 to 766 5th. (See left bottom lines and adv page 16.)
PACKARD'S BOOK STORE, 951 5th. (See left side lines and Classified Books and Stationery.)

SCHNELL'S SANITARY DAIRY Tels. Home 3054 Sunset Main 654

Producers and Retailers of Sanitary MILK, CREAM, BUTTER and EGGS
Oscar F. Schnell, City Manager; Henry F. Schnell, Ranch and Dairy Manager
Ranch and dairy, NESTOR Phone Suburban 128
Office and Milk Depot. 1261 Fifth Street San Diego, California

I. X. L. Laundry
Phones, Home 1526
Main 526
PROMPT. RELIABLE AND SATISFACTION GUARANTEED
CORNER TENTH AND I STREETS

Stationery—Wholesale.

Braun F W & Co, 5th se cor J.
LORING & CO (Inc), 762 to 766 5th. (See left bottom lines and adv page 16.)
PACKARD'S BOOK STORE, 951 5th. (See left side lines and Classified Books and Stationery.)

Steam Baths.

KNEIPP SANITARIUM, 2467 1st. (See page 3.)

*Steam Fitters.

COLLINS C E, 614 6th. (See adv Classified Contractors.)
KINDLER PLUMBING CO, 745 6th. (See adv Classified Contractors.)

Steamship Companies.

Lower California Development Co The, 763 5th.
Pacific Coast Steamship Co, foot of 5th and 5th nw cor D.

*Steinway Pianos.

THEARLE & CO, 1025-1031 5th. (See left top lines and adv Classified Pianos.)

Stenographers.

Bailey Miss E G, 208 Granger Bldg.
Baldwin Miss M G, 701 6th.
HOLDEN MISS CORA I, 1310 D.
Schaffnet Minnie, 41 Lawyers Bldg.
Stowe Miss A M, 4 Snyder Bldg.
WOODBURN MARY, District Attorney's office, Court House.

Stereotypers.

COOKE & CHRISTIANCE, 1128 D. (See adv opp page 118.)

*Stone Contractors.

ENGEBRETSEN JOHN, 614 5th. (See right side lines.)
PIONEER ARTIFICIAL STONE WORKS, 739 7th. (See left side lines and Classified Contractors.)
SAN DIEGO HYDRAULIC STONE CO, N cor 11th. (See left side lines and Classified Contractors.)
SIMPSON-PIRNIE GRANITE CO, 821 D. (See left side lines.)

*Stone Work.

ENGEBRETSEN JOHN, 614 5th. (See right side lines.)
SAN DIEGO HYDRAULIC STONE CO, N cor 11th. (See left side lines and Classified Contractors.)
SIMPSON-PIRNIE GRANITE CO, 821 D. (See left side lines.)

Storage.

Schirm J S, 4th sw cor K.

*Store and Office Fixtures.

NIHELL LAWRENCE, 30th cor Tufts Brooklyn Heights. (See adv Classified Contractors.)
PEFLEY E, 845 7th. (See adv Classified Contractors.)

Stove Repairers.

Robertson Earl, 1049 6th.

Stoves and Tinware.

See also Hardware.

Cabell E W, 1133 H.
Phipps G E, 738 6th.
REED & WYMAN CO, 751 5th. (See left bottom lines.)
ROBERTSON EARL, 1049 6th.
WRIGHT E H, 740 6th.

M. D. ARMS & CO.
PHONE MAIN 2312
REAL ESTATE
We Build and Rent Houses
1421 D STREET

D. S. GRISWOLD & CO.
ELECTROTYPERS
239 WINSTON ST.
Los Angeles, Cal.

PALACE CROCKERY STORE
THE DINNER SET STORE
ALFRED STAHEL & SON
916 FIFTH STREET

1324 D St.
Sunset 740
Home 2040

E. J. SWAYNE & CO.
Real Estate in All Branches
Care of Property for Non-Residents

LOANS
INSURANCE
CONVEYANCING

Frye, Garrett & Smith
PRINTERS
1031
SIXTH ST.
BOTH PHONES

Jersey Milk Co.
H. L. WESTON
Proprietor
Best Butter Cream and Milk
2345 H ST.
PHONES
HOME 2034
MAIN 834

Subscription Agents.

LORING & CO (Inc), 762 to 766 5th. (See left bottom lines and adv page 16.)

*Surety Bonds.

NASON & OESTING, cor 5th and D under Merchants' National Bank. (See right bottom lines.)

*Surety Companies.

AMERICAN SURETY CO of New York, Gwyn & Lancaster agts, 1313 D. (See right top lines.)

*Surveyors.

See Civil Engineers.

*Systematizers.

BEAN BARTON T, Trust Bldg 129 W 2d, Los Angeles, Cal. (See adv Classified Accountants.)
KLINK, BEAN & CO, Trust Bldg 129 W 2d, Los Angeles, Cal. (See adv Classified Accountants.)

*Table Cutlery.

PALACE CROCKERY STORE, 916 5th. (See right bottom lines and adv Classified Crockery.)
STAHEL ALFRED & SON, 916 5th. (See right bottom lines and adv Classified Crockery.)

Tailors.

See also Merchant Tailors.

Behrens Wm, 960 6th.
Berry Nathan, 1154 5th.
Brem J W, 1154 5th.
Britton C J, 918 6th.
Coletta Joseph, 1310 A.
English J T, 954 7th.
ERGO G A, 1114 4th. (See right side lines.)
Gallo Ernesto, 1235 4th.
Goldstein P H, 1165 Union.
Huppe Ferdinand, 723 5th.
Krantz O N, 736 7th.
Lehmann Theodore, 754 3d.
Lewis Lester, 616 5th.
McCreesh Wm, 1209 4th.
NAUMANN'S DYEING AND CLEANING WORKS, 843 6th. (See front cover.)
Romer Joseph, 1332 D.
ROY NAPOLEON J, 942 5th. (See right bottom lines.)
Scotch Tailors, 1018 5th.
Ryan J F, ns C bet 3d and 4th.
Sheehan Joanna, Coronado.
Shuman J W, 1429 C.
Slewing R R, 1417 F.
Streicher Edward, 1322 G.
Thompson M J, 537 5th.
Toepfer Reinhard, 1313 F.
Traver Bros, 1314 B.
VERNON JAMES, 1022 5th.
Wassmer & Slewing, 1417 F.

*Talking Machines.

LORING & CO (Inc), 762 to 766 5th. (See left bottom lines and adv page 16.)
SAN DIEGO MUSIC CO, 1528-1530 F. (See adv Classified Pianos and Organs.)
SOUTHERN CALIFORNIA MUSIC CO, 1501-1509 D. (See right bottom lines and adv Classified Pianos.)
THEARLE & CO, 1025-1031 5th. (See left top lines and adv Classified Pianos.)

Tamales.

Acebedo Pedro, 220 Logan av.
Larcieval Prosper, 436 4th.
Robles A M, 1220 F.

Tanks.

San Diego Sheet Metal Works, 638 4th.
WELTE, TOMS & BLAIR, 441 5th and 444 6th. (See right side lines.)

Taxidermists.

Holzner F X, 1431 F.

C. A. SHEPPARD Successor To
SHEPPARD CYCLE CO.
958-960 SIXTH ST. PHONE MAIN 613

THE BEST BICYCLE
THE
DAYTON

F. W. BRADLEY Family Trade a Specialty
Tels: HOME 1157, MAIN 157
WHOLESALE AND RETAIL WINES AND LIQUORS
Sole owner of the Celebrated Bradley Spring 1058-1062 FOURTH ST., cor. C

Teachers—Commercial Courses.

SAN DIEGO COMMERCIAL COLLEGE, Sefton Bldg 4th ne cor C. (See right top lines and adv Classified Schools.)

Teachers—Elocution.

Stanton School of Music and Expression 1125 6th.
Stout Mrs H J, 612 5th.
Tisdale Mrs L J, 3623 3d.

Teachers—Languages.

Devillers Eduardo, Coronado.
Guyot Mrs Alexandrine, 3740 Albatross.
Lowenfels Harriet, 605 National av.
URIBE RICARDO (Spanish), 1055 7th. (See front cover.)
Zazueta J E, 46 Lawyers Bldg.

Teachers—Music.

Annis Jennie, 1414 5th.
Avery Anna, 1232 Logan av.
Bellamy Mrs Alice, 1712 D.
Burk Miss A M, National City.
Castro Edmondo, 1234 Front.
Chalmers Miss Z M, 734 21st.
Clarke Miss M B, 1628 7th.
Dimond Mrs M E, 1640 G.
Ellington Mrs Emogene, 1104 4th.
Fine Mrs M Z, 630 Kearney av.
Fisher Mrs G A, 616 Logan av.
Frank P J, 963 4th.
Grainger E H, 832 5th.
Hartley Maud, 726 Irving av.
Hazell Mrs Anna, North San Diego.
Holden Mrs M R, 1204 A.
Hooker Miss A C, 3310 G.
Kidwell Miss N C, National City.
McKenzie Nina, 611 5th.
McQuaid T J, 939 F.
Mendenhall Mrs L J, 2628 H.
Mills Mrs E S, 1604 7th.
Morgan Miss I W, 1769 1st.
Muth Mrs Margaret, 405 10th.
Naylor Mrs Landonia, 3764 8th.
Nyhan Miss M C, 616 Milton av.
OWEN ERNEST LEVAN, 1557 2d. (See right side lines and adv.)
OWEN MUSIC STUDIOS THE, 1557 2d. (See right side lines and adv.)
OWEN NORMA VERA, 1557 2d. (See right side lines and adv.)
Parkinson Mrs A V, 917 10th.
Patten Mrs Wm L, 14 Josse Bldg.
Phillips Miss E A, 1740 5th.
Rowan Mrs L L, 1745 1st.
Sachs Mrs Helen, 1530 5th.
San Diego School of Music, 7th sw cor B.
Shinkel Florence, 1570 5th.

(Continued on next page.)

A. J. Bradley
Claude Woolman
Bradley & Woolman
Funeral Directors
Lady Assistant
PHONES
Sunset Main 55
Home 2255
7th cor C;
P. O. Box 702
SAN DIEGO
CAL.

TELEPHONE
RED 2831
FOR THE
Best Milk and Cream
ALLEN'S DAIRY
ALLEN & SON
Proprietors
Family Trade a Specialty
Dairy at Mission Valley, San Diego
Address
P. O. Box 650

THE OWEN MUSIC STUDIOS
ERNEST LEVAN OWEN
NORMA VERA OWEN
PIANO INSTRUCTION
ELEMENTARY MUSIC EDUCATION FOR CHILDREN A SPECIALTY
1557 SECOND STREET, NEAR CEDAR
Sunset Phone, Main 285

C. H. BALDWIN REAL ESTATE, SURETY BONDS, INVESTMENTS
FIRE, ACCIDENT, LIABILITY AND PLATE GLASS INSURANCE
911 FIFTH STREET PHONES: HOME 1167; SUNSET 1447 SAN DIEGO, CAL

Abstract Title & Trust Co. Of San Diego

Office: Title Bldg., 841 Fifth Street Tels: Sunset Main 302; Home 2051 to 2057

Pioneer Artificial Stone Works

J. P. CHRISTENSEN
Propr.

Plain and Ornamental Concrete and Cement Work

739 SEVENTH

P. O. BOX 831

J. W. FRIDLEY

MISSION AND SPECIAL MADE FURNITURE

Show Cases and Fixtures, up to date Finishing, etc.

I STREET
Between
6th and 7th
San Diego, Cal.

Telephone
MAIN 352

Teachers—Music—Continued

Shepperd Miss C C, 2220 E.
STANTON SCHOOL OF MUSIC AND EXPRESSION, 1125 6th.
Start J M, 2345 H.
Tew Mrs Caroline, 1857 3d.
Wandrey Lucia, 1636 3d.
Whipple E J, 926 E.
Whitfield Mrs M F, 1414 5th.
Yost Miss L M, 1031 22d.
Zakowski Mrs Sabine, 1941 4th.
Zinn Mrs A A, 306 Milton av.

Teachers—Physical Culture.

Briggs Miss A P, 1742 5th.
Gearhart W F, 38 Isis Theatre Bldg.

Teachers — Shorthand and Typewriting.

O'Bannon Miss S B, 1120 Brooks av.
SAN DIEGO COMMERCIAL COLLEGE, Sefton Bldg 4th ne cor C. (See right top lines and adv Classified Schools.)
Stevenson Mrs S F, 869 11th.

Teachers—Vocal.

BLODGETT MRS A M, 1055 5th.
ROWAN MRS L L, 1745 1st.
Russell Miss C M, 733 5th.
STANTON SCHOOL OF MUSIC AND EXPRESSION, 1125 6th.

*Teaming Contractors.

DALEY HENRY, 2388 F. (See opp page 129 and page 15.)
NELSON OLAF, 2370 E. (See adv Classified Contractors.)

Teas, Coffees and Spices—Retail.

See also Grocers.

Buser F E, 643 6th.
Gt Am Imp Tea Co, 922 5th.
Ingalls Coffee Co, 1432 F.
Wines S J Coffee Co, 954 6th.

Teas, Coffees and Spices—Wholesale.

Ballou & Cosgrove, 5th ne cor K.
Bradt Horace Co, 1326-1328 H.

Telegraph and Telephone Companies.

Commercial Cable Co, 901 5th.
HOME TELEPHONE AND TELEGRAPH CO, 1027 6th.
POSTAL TELEGRAPH - CABLE CO, 901 5th.
Sunset Telephone and Telegraph Co, 953 6th.
Western Union Telegraph Co, 936 5th.

*Telephone Supplies.

HARTWELL F S, 943 6th. (See left center lines.)
SOUTHERN ELECTRICAL CO, 815-817 5th. (See right center lines.)

*Telephone Systems Installed.

HARTWELL F S, 943 6th. (See left center lines.)
SOUTHERN ELECTRICAL CO, 815-817 5th. (See right center lines.)

Tents and Awnings.

Benson G A, 845 4th.
San Diego Tent and Awning Co, 5th nw cor E.

Theatres.

Bijou Theatre, 933 4th.
Grand Theatre The, 5th bet B and C.
Isis Theatre, 1127-1131 4th.
Pickwick Theatre, 4th bet C and D.

DAVIS & ANDERSON

SUNSET PHONE MAIN 139
HOME PHONE 1139

UNDERTAKERS, EMBALMERS AND FUNERAL DIRECTORS

1219 PLAZA LADY ATTENDANT SAN DIEGO, CAL.

STAR CYCLE WORKS GEO. C. DEWITT Proprietor
GENERAL MACHINE WORK, AUTOMOBILE AND BICYCLE REPAIRING
VULCANIZING A SPECIALTY **Tel. Home 1674** **1624 H St.**

Tin, Copper and Sheet Iron Work.

COLLINS C E, 614 6th. (See adv Classified Contractors.)
Fuidge R N, 648 4th.
KINDLER PLUMBING CO, 745 6th. (See adv Classified Contractors.)
Koch & Neisser, 717 4th.
NICHOLS & HEILBRON, 815-817 4th. (See adv Classified Contractors.)
SAN DIEGO SHEET METAL WORKS, 638 4th.
Smith J B, 1614 H.

*Tinting.

MALMBERG NED, 519 14th. (See adv Classified Contractors.)
MERRY G W, 453 Webster av. (See adv Classified Contractors.)
MILLICHAMP & OAKLEY, 6th ne cor F. (See bottom edge and Classified Contractors.)
SHAW JNO G & CO, 1231-1233 F. (See adv Classified Sign Painters.)

*Tinware.

REED & WYMAN CO, 751 5th. (See left bottom lines.)

Title Insurance.

ABSTRACT TITLE AND TRUST CO of San Diego, 841 5th. (See left top lines.)
Title Insurance and Trust Co, 903 4th.
Union Title and Trust Co, 903 4th.

Toilet Articles.

BOYD BANGS DRUG CO, Sefton Bldg 5th nw cor C. (See left top lines.)
LACEY D S, 951 6th. (See right bottom lines.)
STARKEY J B, 971 5th se cor D. (See left center lines.)

*Tourists' Agents.

OCCIDENT LIVERY CO, H se cor 6th. (See adv page 5.)

*Toys.

LORING & CO (Inc), 762 to 766 5th. (See left bottom lines and adv page 16.)
PACKARD'S BOOK STORE, 951 5th. (See left side lines and Classified Books and Stationery.)

Transfer Companies.

LEVI LIVERY AND TRANSFER CO, 1336 and 1121 D (See page 2.)
Hoff L E, 1444 F.
MORSE & ALLEN EXPRESS CO, 1024 5th.
National City Truck Co, National City.
Pioneer Truck Co, 1314 E.
San Diego and Coronado Transfer Co, 1336-1340 D.
SMITH H N, 4th ne cor D.

*Treatment Institutes.

KNEIPP SANITARIUM, 2467 1st. (See page 3.)

Trunk Manufacturers.

Phillips G A, 964 6th.
SAN DIEGO TRUNK FACTORY, 755-759 5th.

*Trusses.

LACEY D S, 951 6th. (See right bottom lines.)
STARKEY J B, 971 5th se cor D. (See left center lines.)

John Engebretsen
General CONTRACTOR
Street Paving Grading AND Excavating
CEMENT WORK A SPECIALTY
Tel. Home 3051
OFFICE ROOMS 5 AND 6
614 Fifth St.
Between G and H

CORONA SPRINGS
THE WORLDS BEST LITHIA WATER
THE PEER OF ALL TABLE AND HEALTH GIVING WATERS
DRINK IT AND NO OTHER
Office, 654 Fifth St. Phones: Sunset Main 513, Home 1512
BOTTLING WORKS 562, 564 Fourth st.

D. S. Lacey Prescription Pharmacy
THE BEST DRUGS AND CHEMICALS **Tel. 466** **951 Sixth Street**

BOYD, BANGS DRUG CO.

SEFTON BLOCK, COR. FIFTH AND C STS.

Home Phones 2404 and 2405 Sunset Main 335

Crescent Aerated and Distilled Water Company

Latest methods of distillation and aeration of water.

Watch for the Yellow Label, accept no other

Corner 8th & M

TELS. HOME 2318
SUNSET MAIN 251

SAN DIEGO CAL.

GENERAL CONTRACTOR AND **BUILDER**

J. T. Corcoran

3573 FIFTH ST.

Homes Built to Suit Purchaser

Terms to Suit

SEE ME

Sunset Phone, Main 139
Home Phone, 1139

LADY ATTENDANT

DAVIS & ANDERSON

UNDERTAKERS, EMBALMERS AND FUNERAL DIRECTORS

1219 PLAZA SAN DIEGO, CAL.

Trust Companies.

ABSTRACT TITLE AND TRUST CO, 841 5th. (See left top lines.)
FIDELITY TRUST CO, 841 5th.
SWAYNE E J & CO, 1322-1324 D. (See left top lines.)
UNION TITLE AND TRUST CO, 903 4th cor E.
Union Trust Co, 923 4th.

*Typewriter Repairers.

LORING & CO (Inc), 762 to 766 5th. See left bottom lines and adv page 16.)

Typewriters.

LORING & CO (Inc), 762 to 766 5th. See left bottom lines and adv page 16.)

Undertakers.

BRADLEY & WOOLMAN, C nw cor 7th. (See right side lines and adv page 80.)
DAVIS & ANDERSON, 1219 Plaza. (See left lower lines and adv.)
JOHNSON & CONNELL, D se cor 7th. (See left side lines.)

Upholsterers.

Blaske Robert, 819 6th.
CHANTER JOHN, 619-639 6th. (See adv Classified Furniture.)
Kreiss J W, 645 7th.
Pleasance G F, 1632 H.
SELLERS & THILL, 514-520 6th. (See adv page 10.)
Wollgast Wm, 628 6th.

*Vapor Baths.

KNEIPP SANITARIUM, 2467 1st. (See page 3.)

Variety Stores.

See Notions.

Veterinary Surgeons.

GILLEN J R, 1051 Front. (See adv.)

J. R. GILLEN, D. V. S.

Graduate Ontario Vet. College and Ontario Medical Society
Member California State Med. Society
OFFICE AND INFIRMARY,
1051 FRONT ST., OPP. COURT HOUSE
Phones: Home, 2092; Main, 902

Howard T B, 2d se cor D.
Selleck W W, 1503 H.

*Vose Pianos.

SOUTHERN CALIFORNIA MUSIC CO, 1501-1509 D. See right bottom lines and adv Classified Pianos.)

Wall Papers.

See Paints and Oils.

Fintzelberg & Steinmetz

RENTS COLLECTED, PROPERTY MANAGED

759 Sixth St., Express Block
Sunset Main 829 Home 1322

Gwyn & Lancaster
1313 D STREET

Agents for AMERICAN SURETY CO.
COURT, CONTRACT AND OFFICIAL BONDS MADE
PHONE SUNSET MAIN 687

Pure Water a Necessity

We use the latest methods of Distillation and Aeration of Water

CRESCENT
Aerated and Distilled Water Co.

CORNER EIGHTH AND M STS.

Telephones—Sunset, Main 251; Home 2318

Watchmakers.

Carter J H, 901 5th.
Fascher Hermann, 2601 D.
Hohman R K, 919 5th.
NAYLOR K C, 1320 C. (See left side lines.)
STEVENS N A, 846 7th.
Swem O P, 641 5th.
Tossell W H, 1530 H.

Water Companies.

CORONA MINERAL WATER CO, bottling works 562-564 4th, office 654 5th. (See right side lines.)
Coronado Water Co, Union Bldg D sw cor 3d.
Crescent Water Co, 255 12th.
San Diego Flume Co, 12 McKie Bldg.
SANTA MARIA LAND AND WATER CO, 841 5th.
Southern California Mountain Water Co, Union Bldg D sw cor 3d.
Sweetwater Water Co, National City.

Water—Distilled.

CRESCENT AERATED AND DISTILLED WATER CO, 8th ne cor M. (See left side lines and adv.)

Water—Mineral.

CORONA MINERAL WATER CO, bottling works 562-564 4th, office 654 5th. (See right side lines.)
Isham's California Waters of Life, 1015 4th.
Lithia Springs Mineral Water, 1610 H.
McKnight J C & Son, 1610 H.

Well Drillers.

James Wilks, 2411 F.

Windmill Repairers.

KESSLER MACHINE AND SUPPLY CO, 416-436 6th. (See left top lines, Classified Machinists and opp page 244.)

Windmills.

KESSLER - PARKISON CO, 727 7th.
WESTERN METAL SUPPLY CO, 5th se cor K.

Wineries.

San Diego Winery, 505 6th.

GUSTAF A. ERGO
Tailor
SUITS MADE TO ORDER
All Work Warranted
1114 Fourth St.
Tel. Home 3065
SAN DIEGO CAL.

THOMAS SMALLCOMB
You are Invited to Investigate
MY BARGAINS IN
REAL ESTATE
206 Granger Bldg.
PHONE HOME 2214
SAN DIEGO

NASON & OESTING
General Insurance Agents :: Surety Bonds
Granger Block, Under Merchants National Bank SAN DIEGO, CAL.

REAL ESTATE **Conard, Henking & Osborn** 926 SIXTH STREET

Gen'l Agency Penn Mutual Life Ins. Co. Preferred Accident Insurance.

JAMES A. HARRIS

BOOKBINDER BLANK BOOK MANUFACTURER

1034 Third St.

PHONE
HOME 1609

SAN DIEGO
CAL.



THE ONLY PLACE FOR

IMPORTED WURTZBURGER BEER

THE FAMOUS ATHERTON AND MARYLAND PURE RYE WHISKIES

Bottled in bond

FINE WINES, LIQUORS AND CIGARS

THE TELEPHONE

HANS PETRIKOWSKI, PROP'R

Phone, Home 2203 **754 FIFTH STREET**

R. Dick Real Estate

Bargains in Lots Blocks and Homes City and Country

Homes built to suit purchaser

See me at
Rooms 3 & 4 EXPRESS BLOCK
Home Phone 1496
S. E. Corner SIXTH and F

Wines and Liquors—Retail.

See also Saloons.

BRADLEY F W, 1058 1062 4th. (See right top lines.)

PETRIKOWSKI HANS, 754 5th. (See adv.)

Wines and Liquors — Wholesale.

BRADLEY F W, 1058-1062 4th. (See right top lines.)

Seifert J R, 842 5th.

Wahl & Wolf, 465 5th.

Wood Carvers.

Blatter John, 466 4th.

Wood and Coal.

See Coal and Wood.

***Wood Dealers.**

PACIFIC WOOD AND COAL CO, 1311 E. (See back cover.)

FOLSOM BROS. CO. REAL ESTATE

See Folsom Bros. Co. Building Department

PHONES: MAIN 1771: HOME 1571 1015 FIFTH STREET

I. X. L. Laundry
Phones, Home 1526
Main 526
PROMPT. RELIABLE AND SATISFACTION GUARANTEED
CORNER TENTH AND I STREETS

San Diego County Directory

1905

List of Towns and Post Offices in San Diego County.

Almond	El Cajon	Lusardi	Ramona
Alpine	Encinitas	Merle	Richland
Banner	Escondido	Mesa Grande	San Diego
Bernardo	Fallbrook	Miramar	San Luis Rey
Black Mountain	Flowingwell	Moosa	San Marcos
Bonita	Foster	National City	San Pasqual
Bonsall	Gravilla	Nellie	Santa Ysabel
Bostonia	Hedges	Nestor	Santee
Bradtmore	Helix	North San Diego	Sorrento
Brawley	Holtville	Oceanside	South San Diego
Calexico	Imperial	Ogilby	Spring Hill
Campo	Jamacha	Olivenhain	Stowe
Carlsbad	Jamul	Oneonta	Sunnyside
Chula Vista	Jessee	Otay	Sutherland
Coronado	Julian	Pacific Beach	Tia Juana
Cuyamaca	La Costa	Pala	Valley Center
Dehesa	La Jolla	Palo Verde	Vineyard
Del Mar	Lakeside	Picacho	Vista
De Luz	La Mesa	Point Loma	Warner
Descanso	Lemon Grove	Potrero	Witch Creek
Dulzura	Lilac	Poway	Wynola
Eastside	Linda Vista	Rainbow	

JUSTICES OF THE PEACE AND CONSTABLES

Township	Name of Justice	P. O. Address	Name of Constable	P. O. Address
Alpine	T. M. Albee	Alpine	A. L. McNutt	Alpine
Ballena	W. C. Billingsley	Ballena	George Sawday	Witch Creek
Bear Valley	S. T. Allen	Valley Center	John W. Reed	Valley Center
Bonsall	Oliver S. Howard	Bonsall	Robert Milne	Bonsall
Calexico			Morey McAlmond	Calexico
Coronado	George Holmes	Coronado	J. L. Cameron	Coronado
Del Mar	Eugene Ferrar	Del Mar	John M. Bludworth	Del Mar
El Cajon	J. H. Dodson	El Cajon	H. L. Hubbell	El Cajon
Encinitas	James Hewson	Encinitas	C. Culver	Encinitas
Escondido	Ed. J. Hatch	Escondido	J. W. Jobes	Escondido
Fallbrook	A. J. Clark	Fallbrook	W. E. Crane	Fallbrook
Hedges			George Roberts	Hedges
Imperial	T. B. Banta	Imperial	J. D. Meadows	Imperial
Julian	F. L. Blanc	Julian	Dan L. McPherson	Julian
Lakeside	A. K. French	Lakeside	George McCool	Lakeside
Mesa Grande			Wm. V. Dyche	Mesa Grande
Mission			Charles Rosenberger	La Mesa
National City	Fred Copeland	National City	Jerry O'Connell	National City
Oak Grove	Allen Swim	Aguanga	James A. Holcomb	Oak Grove
Otay	Wm. H. Holderness	Nestor	J. T. Schultz	Otay
Pala	John A. Giddens	Pala	Frank A. Salmons	Pala
Palomar	James Frazier	Jessee	Winbert C. Fink	Jessee
Picacho	J. L. Carr	Picacho	W. C. Horan	Picacho
Poway	Adams Chapin	Poway		
Ramona	H. P. Sloane	Ramona	W. E. Woodward	Ramona
San Luis Rey	J. Chauncy Hayes	Oceanside	B. F. Hubbert	San Luis Rey
Spring Valley	Daniel C. Maxfield	Jamul	James F. Wilson	Jamul

Hygienic Distilled Water
AND
CARBONATED BEVERAGES
—
EXCELSIOR BOTTLING WORKS
557 4th St
PHONES
MAIN 164
HOME 1164

H. J. Threlkeld
GENERAL AUCTIONEER
All kinds of
Furniture
Made to order and repaired
Second Hand Furniture
Bought, sold and exchanged
Portable Houses a Specialty
441-443 6th St.
San Diego, Cal.
Phone Main 2343

OVER & BROWNE
Excavating, Grading & General Team Work
BOTH PHONES 1326
OFFICE. 834 SIXTH STREET

1324 D St.
Sunset 740
Home 2040

E. J. SWAYNE & CO.
Real Estate in All Branches
Care of Property for Non-Residents

LOANS
INSURANCE
CONVEYANCING

Johnson & Connell

Funeral Directors

Seventh and D Streets

Telephones
Sunset Main 158
Home 1158

TELEPHONE
MAIN 1558

Hoar & Wheeler

GENERAL CONTRACTORS AND BUILDERS

Estimates Furnished

340 Kearney Ave.
AND
231 National Ave.

AGUANGA.

Damron Milton W, schl trustee.
Densmore George A, rancher.
Parks Isaac C, stock raiser.
Parks Joseph Q, rancher.
Simmons Bert, miner.
Sims Mathew M, schl trustee.
SMITH GEORGE F, postmaster and genl mdse.
Spence James R, township justice.
Thompson W H, forest ranger.
Thomson Paul, gardener.
Tripp Dewey J, rancher.
Wentworth John, stock raiser.

ALMOND.

Barton Mrs Lucy A.
Clevenger John.
Forten Wm.
Gross Joseph L K, schl trustee.
Howard Osceola E M, schl trustee.
Loustalet George.
Noren Victor E.
O'Marr John.
Orgren Tony.
Peters Mrs Sophronia.
Ross Jesse B.
Ross Ridley B.
ROSS MRS E A, postmaster.
Roy Joseph.
Squires Ernest.

ALPINE.

ALBEE TIMOTHY M, township justice and postmaster.
Anderson Nic, rancher.
Armstrong Peter E R, rancher.
Atheran Albon C, rancher.
Beaty Mrs Caroline.
Brabazon George, winery.
Braly Clark.
Butler John W.
Campbell John R.
Campbell L S, rancher.
Castro Ambrosia G.
Champhin Henry L.
Collins John M.
Cowles A E.
Eickhorn Edmund.
Fisher Mrs C B, laundry.
Foss A Percy.
Foss Charles E.
Foss Harry Stanley.
Hancock Eliza.
Hereford Frank.
Hoagland Abram W.
Howe Eugene E, rancher.
Hutchinson Charles O.
Kirchhofer Emanuel, rancher.
Love John A.
McCain George W.
McGillvray Robert G.
McNett Abraham L, constable.
Martinson Martin P.
Meister Jacob, schl trustee.
Mix A L.
Montiel Jose de la Cruz.
Nugent Florence.
Nugent Louisa.
Penoyer Roslin A.
Pennoyes Sherwood G, butcher.
Perkins Jonathan.
Pfieffer John.
Pontuis Resin W, schl trustee.
Puetz Nicholas.
Rogers F A, rancher.
Roh Claus Henry.
Scheppelle Frederick, rancher.
Schmidt Louis, rancher.
Schmidt Ludwig, rancher.
Silva A.
Snow Edwin W.
Snow John M, rancher.
Steil Engelke, rancher.
Steil Henry, rancher.
Stephenson Wm, rancher.
Walker Frank B.
Webb Wm H, rancher.
Wendell Peter, rancher.
Whitmore Enoch.
Wood Claude, butcher.
Wright Mrs M L.

ALPINE CENTER.

Armstrong P E R, teamster.
Campbell J R, hotel propr.
Duff C, clergyman.
Fisher Mrs C B.
Hancock Miss L.
Hoagland A L.
McNett A L.

BANNER.

Bailey D D .
Bailey James O, schl trustee.



Typewriter Exchange

Machines, Bought, Sold, Rented and Repaired. Desks and Supplies for all Machines. LORING & CO., (Inc.) 262 5th St. and 1327 F St.



F. W. BRADLEY Family Trade a Specialty
Tels: HOME 1157, MAIN 157
WHOLESALE AND RETAIL WINES AND LIQUORS
Sole owner of the Celebrated Bradley Spring 1058-1062 FOURTH ST., cor. C

Bailey Lewis N.
Bailey Luther L, schl trustee.
Grand Fred.
Grigsby W.
Jacques Mathias.
King Frank.
Lindskog Peter L.
Mason James E.
Melrose Robert.
Milon Wm.
Moran Wm.
Sentenac Paul.
Shaw F L, schl trustee.
Shaw M J, schl trustee.
Stanclift Joseph.
Walker Robert D.
Wilcox L L, schl trustee.

BERNARDO.

Bowen Wm T.
Carter Benjamin F.
Carter Robert R.
Cobleigh Charles M.
Dehm J F.
Downing Albert E.
Fisher Frank.
Foster Eugene E.
Foster Frank C.
Fickas Frank B.
Hartzell Claude E.
Hunt Frank B jr.
James Colonel M.
James Wm A.
MacGillivray A B.
Oaks Oliver.
Olhasso John.

SCHELLENBERG M O.

Severin Fred J.
Sikes Harry A.
Stockwell Mathew A.
Stotler Jess.
Stotler Thomas R.
Stotler Walter.
Vickers James N.
Walsh Mrs Mary J.
Witt Charles G.

BONITA.

Ailes John C.
ALLEN RUSSELL C, school trustee, postmaster and mngr Fruit Co.
Almond Wm D.
Anderson Peter J.
Bormann Fritz.
Campbell George M.
Campbell Thomas R.
Dunbar Frank A.
Cowert E J.
Forbes Burton L, merchant.
Graham Robert H.
Haddock Forest.
Haddock Herbert.
Hahn Wilhelm.
Higgins Charles.
Lamb Walter C.
Lloyd F A.
Moore J M.
Myars George.
Norton George A.
Norton O J, schl trustee.
Robinson Frank L.
Scott Charles L, schl trustee.
Williams De Witt N.

BONSALL.

Anderson Ivan.
Anderson J W.
Armstrong J M.
Armstrong R H.
Briley W P.
Bryan John C.
Calac Joe P.
Calac Jose D.
Campbell George G, schl trustee.
Casauang Francois.
Cautarini Edwardo.
Clancey Edward L.
Couch Charles.
Fisher James S.
Frazee Isaac J.
Freeman Archibald J.
Freeman Thomas A.
Garcia Pablo.
Gird Henry H.
Gird Wm E.
Goodin Elisha.
Hauck Henry.
Higgins Alfred.
Higgins Buckingham B, schl trustee.
Houston Wm R.
Howard Oscar S, township justice.
James Homer C.
Johnson Horace A.
Kinkead Wm.
Loveland Fremont.
Magee Victor.

General Contractor AND Builder
M. Trepte
534 Sixth St.
Tel. MAIN 787
Screens, Store and Office Fixtures. Job Work.

Tel: Home 2350
Sunset Main 350
FOR THE
Yacht Dolphin
¶ For
¶ Pleasure
¶ and
¶ Fishing
¶ Trips
THE STAR BOAT HOUSE
Formerly the H Street Wharf
Foot of H St.

NAPOLEON J. ROY
FINE TAILORING
PHONE HOME 1182 942 FIFTH STREET

Kessler Machine & Supply Company
First-Class Machine Work, Automobile Repairing
Phones: Main 2015, Home 2015
416-430 Sixth Street

Packard's Book Store

For Your Visiting Cards, Wedding Invitations, Fine Stationery or the Latest Popular Book

951 FIFTH ST.

K. C. Naylor

Cutter of Precious Stones

We have our own mines of Beryl, Tourmaline, Turquoise, Opal, Topaz, Andalusite and Garnet.

1320 C St.

Milne Robert, township constable.
Morris George L.
Olmas Serapio.
Paubal Jose J.
Ridge Frank M.
Ridge Mang.
Sibley Cyrus F.
Stevens George D.
Stratton Jonathan.
Sunington Abraham L.
Sunington George L.
Sunington T M.
Wade Wm.
Waite Thomas.

BOSTONIA.

Baker Reuben W.
Barr J E.
Berry Fred W.
Bridgman Clark.
Buss J Albert.
Caldwell Joseph R, schl trustee.
Cater John W.
Chambers W C.
Clark M C.
Connick Warren.
Dowler W E.
Farley Wm.
Glenn John N.
Gordon David.
Graves Charles O.
Hall J P R, schl trustee.
Hartman Katherine.
HOFFLUND R W, postmaster and merchant.
Hofflund Stanley R, merchant.
Judson Edward.
Learn J R.
Lisco Isabel, schl tchr.
Mathewson Eugene.
Nichols Charles O, mngr Souther & Crosby.
O'Connell John.
Peel Henry.
Peel Wm C.
Perry Cyrus H.
Ralston Riley.
Rodig Charles H.
Sawtelle Arthur M.
Seidel Charles W.
Seidel Harry A.
Shepard George C, schl trustee.
Souther & Crosby, C D Nichols mngr, raisin growers.
Strader Thomas.
Walsh James W
Walsh Martin.
Wright Robert L G.

BRAWLEY.

Beebe Willard.
Bowles Chris C.
Bowles Leosie.
Brown Abraham C.
Brown Walter.
Cady & Lee.
Chandler Philip M.
Christy David.
Clark Jessie.
Cochran Floyd.
Coleman J L.
Daffron Thomas M.
Donahue Rose.
Dunn Wm T.
Dunne Richard.
Dute Edward.
Eckert Henry.
Ellis J G.
Ferris Isaac W.
Gunn L D.
Havek C.
Heard Thomas M.
Hooley Peter.
Isbester I W.
Isbester W E.
Johnston Mahlon A.
Johnston R L.
Jones Charles C.
Keener Leroy O.
Kellogg Thomas H.
Knight Mrs Ina.
Laiblin John.
McAllen Charles.
McKeehan Embie.
McKeehan George.
McKeehan Thomas.
Magee T E.
Mead Charles.
MEADOR EDITH, postmaster.
Murray John.
Nico E P.
Nugent George T.
Palmer Wm G.

REED & WYMAN CO.
TELS. HOME AND SUNSET 1497
Dealers in Builders' Hardware, Stoves and Ranges, Mechanics' Tools and Cutlery
751 FIFTH STREET, NEAR F
SAN DIEGO, CALIFORNIA

San Diego Commercial College
Sefton Block, Fourth and C Sts. Day and Evening Classes

Peasley Wm K.
Peasley Mrs Wm K.
Pellet Nellie.
Penhallegan George R.
Petch Wm I.
Phegley Charles.
Potter Lawrence A.
Pozzato George E.
Reynolds John.
Sedgwick John W.
Sheldon Arthur.
Stafford Mrs Lydia.
Stanley Frank H.
Stanley Nellie.
Stratton Robert S.
Varney J Lewis.
Vissas John H.
Wallace Martha.
Wallace W J.
Watkins Mrs Lee.
Welcome George T.
White H.
Wiess May.
Wilson Harry.
Wixson I W.

CALEXICO.

Abrams George D.
Aiken Edward T, banker.
Aikens Amsden J.
Arce Louis.
Auer John F.
Barnes Peter.
Berry C L.
Berthuson Albert B.
Bishop W B.
Bowker Walter K.
Bragg James W.
Bragg Samuel E.
Brandenburg Wm.
Brown Carlton B, agt S P Co.
Carpenter A W.
Carr Albert.
Carr Philip E.
Cart John W.
Christopher Thomas.
Clark George H.
Clark Wilber, hdw.
Cole George E.
Conklin Ralph L, inspr U S Customs.
Cook Gustav.
Cross Harry.
Dale N O.
Davis Robert B.
Donohoe M, school trustee.
Dool Edward.
Dow James G, genl mdse.
Edgar Roy, implements.
Edmiston J A.
Estudillo Chris.
Estudillo Joseph A.
Gaines Elton H.
Gant Valentine.
Gardner Charles A.
Gastelum Y C.
George Hubert A.
Goff A G.
Graham John W.
Gray James W.
Griffith T R, phys.
Gripper E D, U S Chinese inspr.
Grivel Rene.
Hart Purdy.
Hefferman Wm T, phys.
Hermon C S.
Hickson W E.
Hoffman James B, township justice.
Hollandsworth Louis, livery.
Hoover Guy E.
Houck E H.
Hughes T H.
Hylton Ellis.
Jackson Chris.
Jenkins H A.
Jennings James.
Johnson Victor.
Kline J C.
Klocke Fritz.
Landsburg Nathan.
Leonhart Wm.
Lichtenberger James.
Lord R T, grain.
Lutz Edward.
McAlmond M H, twp constable.
McCaslin R R, U S Hydrographer.
McClean D.
McCollum E S, school trustee.
McCollum Silas.
McCoy John W.
McCulley Ernest.
McDonald B F.
McHarg Sidney E.
McKusick Huntington.

Pioneer Garbage Company

Skinner Bros.
Proprietors

Chimneys and Cess Pools Cleaned on Short Notice

OFFICE
2305 L St.
SAN DIEGO

Phones
MAIN 313
HOME 2505

PATENTS

Procured Everywhere

Patent and Trade-Mark Suits in all Courts

Townsend, Lyon Hackley & Knight

504-507 Merchants Trust Co. Bldg.
207 So. Broadway
LOS ANGELES CAL.

Southern California Music Co. 1050 FOURTH STREET
Telephones
Sunset 337 Home 1337

Sole Agents for the **WONDERFUL PIANOLA** C. H. RUNDEL, Manager

Hyatt Detective Agency Legitimate Detective Work
CAREFULLY AND PROMPTLY ATTENDED TO
FRANK A. HYATT, General Manager ROOM 28, LAWYERS BLOCK

Telephone Main 2272
The San Diego Hydraulic Stone Co.
All kinds of Concrete Work
Manufacturers of Concrete Blocks for Building Purposes
N and Eleventh Streets

Martin George W.
Meadows Moberly A.
Miles Waldo P, school trustee.
Montes Daniel E, Mexican vice consul.
Mooney D, veterinary.
Morrison J A, banker.
Neal Wm L.
Necochea Gabriel.
O'Hearn E J.
Patterson W R.
Peck C E.
Peck James E.
Perry Charles.
Perry Robert D.
Phillbrook Nathan.
Phillips Thomas.
Potter Laurance A, genl mdse.
Preston Fred.
Preston Plait W.
Record W G.
Wells Heber A.
White Thaddeus.
Zimmer A C.

CAMPO.

Ashler Christ.
Ayers Richard.
Bryant F W, school trustee.
Bullard C A.
Cameron Charles H, school trustee.
Cameron George W.
Cameron S W.
Campbell Archibald.
Chillwell Archibald.
Davies Robert M.
Davies Thimas.
Derrick Anderson B.
Elliott Jeremiah J, school trustee.
Foster W P.

YOU MUST REMEMBER
To Consult **F. S. HARTWELL** About
Fitting your house, office or store with Electric Lights. Fixtures for Gas or Electric Lights, Dynamos, Motors, Batteries, etc.
943 SIXTH ST. IT WILL PAY YOU SAN DIEGO

Telephone Main 569
Simpson-Pirnie Granite Co.
821 D Street
MONUMENTS
Silver Medal at St. Louis for best granite on Pacific Coast

Renaud Fred.
Rockwood Charles R.
Rockwood Edward H.
Russell C S.
Russell David L.
Savoria Frank.
SHENK ADOLPHUS M, postmaster.
Sibett Wm.
Srack L E.
Steindorf John F, lumber.
Stratton James.
Stratton Robert.
Stuart V A, furn.
Thing Frank T.
Thing Samuel A.
Thompson Rev A W.
Tilton N W.
Timpke F E.
Waters Wm.
Weed Dana L.
Weed Frank L, school trustee.
Weed Solon K.
Gray Thomas J.
Grigsby Amos L.
Grigsby Alphonso D.
Herrick Amos P.
Hills Wm E.
Johnson Henry M, merchant.
Lopez Jose S.
McAlmond Donald G.
McCain Peter.
McCain Robert.
McCLELLAND W T, postmaster.
Meikle George.
Ortega Manuel.
Ruby Wm H, school trustee.
Warren Joseph A.

CARLSBAD.

Bellar Alexander.
Borden Charles.
Borden Wm W.
Clausen Mrs Lydia.
Culver Alonzo J.

Call at the **Elite Studio** Fifth and F Streets and see our Photo Etchings, the very latest in Photography
Miss E. M. Richardson San Diego, Cal.

Gen'l Insurance and Real Estate
GWYN & LANCASTER
PHONE: SUNSET MAIN 687
1313 D STREET

Culver Clinton.
Curl Peter.
Fisher Forreste H.
Hill Mrs C A.
Kelley Robert J.
KREUTZKAMP CHARLES, postmaster.
Kreutzkamp Henry, school trustee.
McKnight Edgar B.
McKnight Lewis C.
Mesa William.
Patterson Frank.
Patterson Ralph.
Schulte Paul.
Schutte Alfred.
Schutte Edward.
Schutte Gerhard.
Schutte Hattie R, tchr.
Schutte Hugo, school trustee.
Shaw Anthony.
Shipley A H.
Shirley Henry B.
Smith Fred P, agt Santa Fe.
Solander Daniel M.
Taylor C B.
Ward Richard G.
Wellman John F.
Wilson E.

CHOLLAS VALLEY.

Black John J.
Brennan Michael.
BUSS SOLON C, postmaster.
Gimbal Harold.
Harriman Elmer.
Irwin James.
Smith Ezra.

CHULA VISTA.

Atwater Horace I.
Austin Charles H.
Barber Albert.
Bass John A.
Belcher Edwin S.
Bent Judson.
Bent Robert J.
Berger Peter S.
Burr Aaron T.
Campbell Wm.
Carr Elmer P.
Clark H F.
Collier Mary, tchr.
Copeland Herman.
Cook Mrs M E.
Craig Allen.
Crokett Allison C.
Davidson John.
Davidson John M.
Davidson J C.
Daschbach George.
Du Bois Goddard.
Dyer Erastus W, postmaster and agt N C & O Ry.
Earls Wm M.
Faquier Alfred.
Gardner Fred.
Gillette E P.
Gould Charles F.
Griffin James L.
Haines S W.
Henderson G L.
Henderson Libby.
Hendrickson Oden.
Herman Mrs M J.
Higgins Wm B.
Howe Frank.
Johnson Charles S.
Judkins John T.
Kilgore Stephen D.
Lindsay Thomas.
Magnusson Fred.
Mathews Edward S.
Matthiessen A H.
Maynard C J.
Melville Edwards.
Melville L J.
Merriam Frank B, pres Chula Vista Fruit Assn.
Meyer Wm, phys.
Mohnike Charles F.
Montgomery W E.
Moore Charles E.
Morrill John T.
Nickson S S, bicycles.
Norris C C P.
Noyes Elmer C.
Ogden James E.
Otis Charles R.
Pinkham Frederick S.
Quackenbush C W.
Remmert Henry H.
Rhinehart Julius O.
Rippe Mrs George.
Rohrer Siegfield.
Rosier A.
Sandholm Theodore.

San Diego Boat House
KINDER & NICOL
Proprietors
Launches, Sailboats and Rowboats to Let by the Hour or day. Boats moored and Repaired a Specialty
Boats Day or Night
Tels. Main 1897
Home 2592
P. C. S. S. WHARF
FOOT OF FIFTH STREET

Ernest Levan Owen
Pianist
Teacher
Accompanist
STUDIO
1557 2nd St.
Sunset Phone, Main 285

NASON & OESTING
General Insurance Agents :: Surety Bonds
Granger Block, Under Merchants National Bank
SAN DIEGO, CAL.

The Angelus Piano Player

The Artistic Player. Does all the fingers can do—and more. Gives full orchestral effects, which no other player does.
THEARLE & CO., Representing Factory Direct
1025-1031 Fifth Street

LAUNDRY METHODS, that are Hygienic, Sanitary and Odorless; which Purifies and Disenfects Your Fabrics are used at the

Sanitary Laundry Co.

12th and K Sts.

Phones: MAIN 254
HOME 1254

SWAN'S ADDITION TO SAN DIEGO CALIFORNIA

Extending from 42d to 47th Streets

Sunny Southern California Cottages and Homes

E. J. SWAN
918 Fifth St.
San Diego. Cal.

Terms Easy and to suit all

Schraeder Fred H.
Scott Francis L.
Simpson W H.
Skinner O H.
Smith Albert.
Smith Dale.
Smith Joseph H.
Smith Portus B.
Snyder Joseph.
Stewart C H.
Sullivan Montraville V.
Thompson David A.
Tracy Rev A E.
Trobish Herman.
Wallace Robert G.
Weaver George S.
Webb Mrs L L.
Wiard Osbra A.
Williams Thomas R.
Wood John W.
Wroughton Wm H.

CUYAMACA.

Adkin W H.
Baugh A L.
Birdsell A E.
Clark D C.
Clarke George H.
Cooke Thomas.
Coleman John.
Coleman Will.
Combs J T.
Coney Albert.
Conrad George.
Craig J L.
Crook S D.
DeLano Fred.
Denton E.
Erven A J.
Farley F E.
Glover J O.
Greenleaf A E.
Greenleaf A S.
Greenleaf W C.
Harper A H.
Harper J D.
Hayden Frank.
Hudson Wm.
Jackson H J.
Jacobs Martin.
Jay Frank.
Joyce Peter.
King S C.
McConville H.
McGowan John.
McGowan J E.
Newby H B.
NEWBY L C, Postmaster.
Newby W J.
Parker Frank.
Patterson W Charles.
Peak George.
Pett J A.
Radcliff Wm.
Smith W R.
Teller Jack.
Tompkins H.
Tuzunga Manuel.
Vore A.
Walker C.
Walker L B.
Watterson John.
Watterson John jr.
Wordie Wm.

DEHESA.

Avis Oscar B, school trustee.
Brown Willis V.
Crandall Cyprian W.
Davis Edward E.
Dickenson Ernest, school trustee.
Dickinson J Charles.
Garcia John.
Gaskell Christopher B.
Gregg Edwin E.
Gregg Sidney H.
Habelitz Ernest.
Ingalls Edwin D.
Jones Mrs A.
Loux Titus M.
Mau Frederic J G.
Miller Jacob.
Munger Louisa, asst P M.
MUNGER WM T, postmaster.
Nickles W W.
Powers Marion.
Rose Bowers L.
Schmid Karl H.
Schmidt George F.
Sites George W.
Sloane Samuel L, school trustee.
Starr Frank R.
Starr Winthrop E.
Stockton James S.
Tuttle Guy.
Tuttle O S.

SCHNELL'S SANITARY DAIRY Tels. Home 3054 Sunset Main 654
Producers and Retailers of Sanitary MILK, CREAM, BUTTER and EGGS
Oscar F. Schnell, City Manager; Henry F. Schnell, Ranch and Dairy Manager
Ranch and dairy, NESTOR Phone Suburban 128
Office and Milk Depot. 1261 Fifth Street San Diego, California

I. X. L. Laundry
Phones, Home 1526
Main 526
PROMPT. RELIABLE AND SATISFACTION GUARANTEED
CORNER TENTH AND I STREETS

Weddle Harry H.
Willis Joseph W.
Yates James.

DEL MAR.

Baker Daniel.
Baker Wm G.
Balling August.
Banager Louis.
Barnett Melancton, schl trustee.
Bennett George M.
Bludworth John M, township constable.
Brunner John P.
Crannell Arthur.
Crannell Nicholas.
Dietrich Max.
Dietrich Paul.
Farrar Eugene, township justice.
Foster L J.
Froehlich Wm.
Gilbert G V.
Groh M.
Groshell W R.
Hafeli Paul P.
Henrickson F J.
Hillman Emil.
Kenck Anton.
Kenck George J.
Kenzie Joseph.
Knechtel Frank.
Lockett H E.
Lockyer Edward T.
Long Charles.
McGonigle Felix M.
McGonigle John.
Markes N.
Mecklensek Joseph.
Monteil E.
Nieman Martin.
Nieman Wm.
Osuna Frank.
Osuna Junio.
Osuna Ramon.
Radovitsch David.
Rimbach Charles, schl trustee.
Rimbach Gabriel.
Roach John.
Sachs J.
Silvas Benito, schl trustee.
Smith George A.
Stelzner Francis O.
STELZNER L, postmaster.
Stevens Edwin R.
Stevens James W.
Stocks Joseph.
Welte A C, schl trustee.
Welte Edward H.
Westover Alice.
Zarn Melcher.

DE LUZ.

Camp Rev H J.
CAMP IRVINE N, postmaster.
Carpenter Ernest.
Carr Frank.
Courtney J R.
Daniels Henry W.
Day Frank R.
Day Harry K.
Dicey Charles A.
Fahrenkrug Theodore.
Fickas Jessie.
Garnsey Louie.
Greaves Opal.
Hill E E.
Johnson T.
Kelley Mrs A M.
McLeod J.
Morris George.
Myers Edward.
Nye Hattie.
Orvis Fred.
Riboni Vincenzo.
Stewart Orlando A.
Wilmot R J, schl trustee.
Wilson Augustus V.
Young George.

DESCANSO.

Bailey Chauncey C.
Benton Frank A.
Benton Robert H, stage drive
Benton Robert H, stage driver.
Campfield Charles H.
Carissoza Alexander.
Casbier Bruce.
Casbier Mrs B L, schl trustee.
Cole Reuben B.
Combs John A.
Conrad George.
De Lano George L.
De Lano Thomas P.
ELLIS CHARLES, postmaster.

Phone Main 668
Home Phone 1668
If it is made of TIN, COPPER OR SHEET IRON
Welte Toms & Blair
Can make it
John W. Welte
Manager
Hot air heating and ventilating a specialty. Water tanks, wagon tanks. Hotel and Restaurant work. Cornice and roofing. Kinneas's patent steel ceiling, metal tiling, etc.
Repairing promptly attended to
444 Sixth Street
441 Fifth Street
San Diego, Cal.

D. S. GRISWOLD & CO.
ELECTROTYPERS
239 WINSTON ST.
Los Angeles, Cal.

ALFRED STAHEL & SON
SUNSET PHONE 547
HOME PHONE 1547
Libbey Cut Glass. Haviland China. 1847 Rogers Bros. Silver Plated Goods
PALACE CROCKERY STORE
916 FIFTH STREET

1324 D St.
Sunset 740
Home 2040

E. J. SWAYNE & CO.
Real Estate in All Branches
Care of Property for Non-Residents

LOANS
INSURANCE
CONVEYANCING

Ellis Christine, schl tchr.
Ellis Wm E.
Faust Solomon Byron.
Feeler Daniel E.
Flinn James E.
Flinn Julia, schl tchr.
Flinn Wm E.
Gooch Edward W.
Griffin Charles Owen.
Griffin Hugh.
Higgins Herbert R.
Hook Charles, schl trustee.
Hughes David R.
Hulburd Ebenezer W.
Hurd Philo B.
Jackson John C.
Johnson Henry M.
Lindstedt Erik.
Lockhart Harry.
Myer F D C, schl trustee.
O'Niel H D.
Poiser James.
Powell Frank.
Ricklefsen Wm A.
Robinson Justin.
Salazar Mathias.
Salazar Sicelo.
Seybold Gilbert L.
Stone Edward D.
Stone Ernest E.
Valdez John, schl trustee.
Walker Charles M.
Wolin Alex W.
Wolin John.

DULZURA.

Bennett J D.
Bennis Samuel.
Bloch R M.
Bloch Wm.
Bookprinter Charles.
Bratton Charles M.
Bratton John R, schl trustee.
Dennison Horace.
Dennison Wm E.
Donohoe Alonzo H.
Donohoe Stephen S.
Eaton G F.
Edwards Henry C.
Farquier Henry C, schl trustee.
Ferguson Frank C.
Geary Daniel, schl trustee.
Hagenbuck Charles H.
Hagenbuck Henry H.
Harvey Louis, schl trustee.
Healy Wm M.
Johnston Frank V.
Kellum Noah M.
Larsen Lars.
Lauterbach Henry.
Lauterbach J. H.
McCann J V.
McLaren B.
Marron Daniel.
Marshall Wm M.
Moore Theodore L.
North Harvey C.
Sheckler B R.
Sheckler W C.
SMALL EDWIN F, postmaster.
Small Harry F.
Smith L W.
Walker Albert A.
Watts Peter.
Williams Marco.

EL CAJON.

Abarnathy Rev C H.
Allingham Henry.
Amberg V D.
Anderson Sampson.
Arballo Miguel.
Armour J A.
Asher Alpheus.
Asher J M.
Asher J M jr.
Avis O B.
Baird John.
Baker Ed J.
Baker H B.
Ballantyne Arthur.
Ballantyne Arthur jr.
Ballantyne John.
Ballantyne Thomas.
Barkley Winfield, lab Irey Fruit Co.
Barr C H.
BASCOM DWIGHT S, propr El Cajon Market.
Booth J J.
Borden J S.
Bottroff Chas.
Brenner John J.
Brouwer Albert, drugs.
Brouwer Dena, clk Albert Brouwer.
Brown Joseph J.

Frye, Garrett & Smith
PRINTERS
1031 SIXTH ST.
BOTH PHONES

Jersey Milk Co.
H. L. WESTON
Proprietor
Best Butter Cream and Milk
2345 H ST.
PHONES
HOME 2034
MAIN 834

C. A. SHEPPARD
SHEPPARD CYCLE CO.
958-960 SIXTH ST.
Successor To
PHONE MAIN 613
THE BEST BICYCLE
THE DAYTON

F. W. BRADLEY Family Trade a Specialty
Tels: HOME 1157, MAIN 157
WHOLESALE AND RETAIL WINES AND LIQUORS
Sole owner of the Celebrated Bradley Spring 1058-1062 FOURTH ST., cor. C

BURGESS JOHN G, general merchandise and postmaster.
Bushell Bert.
Cailland Gene.
Cailland Moses.
Cain Nathaniel S.
Caldwell J R.
Chase Levi.
Cook Bert.
Culbertson Harvey.
Davis J K.
Davis W H.
Dodson John H, justice of the peace.
Duley Mrs Margaret.
Duley Michael.
Durbin Adelbert G.
Durbin D G.
El Cajon Fruit Assn.
EL CAJON HOTEL, D M Knowles propr, sunny rooms and first class table board.
EL CAJON MARKET, Dwight S Bascom propr.
Garvin Francis E.
Gibbs Paul.
Gilman N A, agt S D C & E Ry.
Grott Gotthard.
Hall Wilson D.
Harbstreet Charles.
Hartupee G H.
Hawley Allen S.
Hawley G M.
Hawley Joseph.
Hess Wm L.
Hill C E.
Hill Harry P.
Hincke John.
Hincksman T H.
Hougherty C H.
Hubbell Harry L, wines and liquors, livery, township constable and deputy sheriff.
Hulbert W R.
Jenks C E.
Johnson Charles M.
Johnson Grace A.
Johnson O E.

A. J. Bradley
Claude Woolman
Bradley & Woolman
Funeral Directors
Lady Assistant
PHONES
Sunset Main 55
Home 2255
7th cor C:
P. O. Box 702
SAN DIEGO
CAL.

H. R. ELLIS
DEALER IN
HARNESS, SADDLES and WHIPS
HARDWARE
Full Stock of Sundries of all kinds EL CAJON, CAL.

El Cajon Packing Co, H Culbertson sec.
EL CAJON VALLEY NEWS, Cooke & Christiance proprs, Bronwer Bldg, El Cajon, and 1128 D San Diego.
ELLIS HENRY R, harness, saddles and house hardware, full stock of sundries of all kinds. (See adv.)
Faddis W A.
Fisher Franklin P.
Fisher Wm H.
Fisher R.
Forney L.
Forni Louis, rancher.
French H W.
Funk John.
Funk Wm.
Judson A.
Justice of the Peace El Cajon J H Dodson.
Kemp H.
Kemp J A.
Kessler Philip L.
Knowles D M, propr El Cajon Hotel.
Knox A L.
Kraemer F W.
Lallement D.
Liffering Nat, schl trustee.
Lindstrom John E, shoemkr.
Locke C E.
Logan A.
Long G W.
Long J C.
McDonald John R.
McKinnon John A, blacksmith.

TELEPHONE
RED 2831
FOR THE
Best Milk and Cream
ALLEN'S DAIRY
ALLEN & SON
Proprietors
Family Trade a Specialty
Dairy at Mission Valley, San Diego
Address
P. O. Box 650

C. H. BALDWIN REAL ESTATE, SURETY BONDS, INVESTMENTS
FIRE, ACCIDENT, LIABILITY AND PLATE GLASS INSURANCE
911 FIFTH STREET PHONES: HOME 1167; SUNSET 1447 SAN DIEGO, CAL.

Abstract Title & Trust Co. Of San Diego

Office: Title Bldg., 841 Fifth Street Tels: Sunset Main 302; Home 2051 to 2057

Pioneer Artificial Stone Works

J. P. CHRISTENSEN
Propr.

Plain and Ornamental Concrete and Cement Work

739 SEVENTH

P. O. BOX 831

City Carpenter Shop

ARTHUR ASAY
Proprietor

CONTRACTOR AND **General Jobber**

SCREENS
STORE AND
OFFICE
FIXTURES

1549
I STREET

TEL. MAIN 352

McPherson Henry G.
Martin George R.
Miguel Manuel.
Miller Joseph P.
Minter P A.
Morales Jose.
Murrietta O.
Nelson Daniel J.
Nichols Wm.
O'Connell John H.
Overmeir Mrs A.
Overton Michael L.
Parsons Willis N.
Paul Clara.
Perhab Mathias.
Preater Manuel.
Ragsdale Cephas A.
Ribero J.
Rickey Josephus H.
Rios Benjamin R.
Rios Juan G.
Robinson L D.
Rodig Charles H, watchmkr.
Rose J B.
Ross John B.
Ruiz A D.
Ruiz Joseph.

RUMSEY JOHN B, retailers of general merchandise.

San Diego, Cuyamaca & Eastern Ry, N A Gilman agt.
Saunders H.
Saunders Joseph S.
Sawtelle A M.
Scott J S.
Sharp John.
Smith R J.
Somers Wm H.
Stell Henry.
Stell Wm.
Stevens Uzziel J.
Stevens Wm J.
Stough Frank E.
Thomas Ed S.
Tibbetts Arthur L.
Tillinghast D W, rest.
Vacher C S.
Vascher Eugene S.
Watts Lorenzo.
Weddle Harry H.
Weddle Thos.
Wencke Rudolph.
Wright Elwyn B, harness mkr.

ENCINITAS.

Buell Emory J.
Carpenter George W.
Clapp E.
Cozen C B.
COZEN T W, postmaster.
Dodson Mrs G.
Gifford James Frank.
Hammond Ed.
Hannah W L, schl trustee.
Hasenmaile A.
Jones George H.
Key Davis L.
Kincaid Lemuel C.
Laughter Frank.
Leinhardt Otto, schl trustee.
Loud C A.
Lux Henry.
Lux Peter, constable.
McNemar Claude.
MacKinnon Hector.
Michner George W.
Prindle Mrs C A.
Prindle Frederick.
Robinson Aaron G.
Shepard J K.
Stoddard J B.
Stanaland Mrs C.
Stearns Charles A.
Tallant E P.
Thebo George.
Tingman Mrs A G.
Van Emon J H.
Wanchope J Andrew.
Ward T S.
Wood W Dewees.

FALLBROOK.

Bankelman Fred.
Bell Alonzo M.
Bell Francis S.
Belt Arthur H.
Belt Henry M.
Berecochea Gregorio.
Blackburn C.
Broadfield Mrs Wm.
Campbell Robert.
Canady Thomas R, schl trustee.
Carpenter Anna.
Carpenter John W.
Chalmers J K.
Chamberlain Edward M.
Chapman Etna G.
Chapman Lavinia.

DAVIS & ANDERSON

SUNSET PHONE MAIN 139
HOME PHONE 1139

UNDERTAKERS, EMBALMERS AND FUNERAL DIRECTORS

1219 PLAZA LADY ATTENDANT SAN DIEGO, CAL.

STAR CYCLE WORKS All Work Promptly Done and Guaranteed
BICYCLES, AUTOMOBILES, AND SUPPLIES. VULCANIZING A SPECIALTY
GEO. C. DeWITT, Prop. 1624 H. St. Phone Home 1674

Chilson Joseph.
Clark Almond J, township justice.
Clemmons Andrew.
Cook O H.
Courtney John R.
Crane Charles F.
Crane Mrs C F.
Crane W E, township constable.
Cromwell George.
CROMWELL ROBERT, post master.
Dawson Thomas L.
De Rossia Wm.
Durbin John F.
Ellis Burton.
Ellis John.
Ellis Thomas.
Ellis Wm S.
Fallis Eugene P.
Findley George.
Fleishman Wm.
Fleming L P, schl trustee.
Fleming Perry.
Foster Almond.
Freeman Elzie.
Freeman Robert H.
Freeman S A.
Freeman Zenas.
Gaston Arthur E.
Gaston James.
Graham Wm.
Gray Fred.
Haffen George.
Hafner Oscar.
Hanson A.
Hargreaves H G.
Hawley Ralph A.
Heylmann Frank.
Haylmann Frederick W.
Heylmann Otto.
Higgins Alfred A.
Higgins Dallas A.
Hindorf Erick.
Hindorff Mrs L.
Hull Clement.
Jackson Jeff.
Jascon F A.
Jenks George W.
Jewett E K.
Johnson Percy A.
Juvenal M.
Kellogg Joseph J, schl trustee.
King James E.
Kolb Joseph.
Kolf Mrs Francis.
Lamb Clarence E.
Lamb Denver O.
Lamont Daniel.
Lauritzen Ernest.
Le Fevre Alonzo.
Le Fevre Robert D.
Le Fevre Thomas A.
Leith Wm J.
Lewis Martin.
Litten O P.
Lundy C.
McCloud W S.
McDonald Frank.
McGee Henry.
McMillan Wm H.
Magee Anita, schl tchr.
Magee Victor M.
Martin Joseph G.
Meridith C T, prin high school.
Moody Alonzo J.
Moody Roswell.
Morris Robert N.
Morrison Mrs H.
Neff Millard E.
Nettleton Ziba.
O'Neal Josiah.
O'Neil Richard.
Orvis Fred H.
Osgoodby Charles A.
Osgoodby George.
Peters Anson M.
Peters H M, schl trustee.
Peters Lloyd E.
Peters Mrs Mary G.
Phelan James.
Pittenger Frederick W.
Pratt Charles, schl trustee.
Pratt Herbert S.
Pruett John.
Reader C E.
Reche Anthony C jr.
Reche Charles V.
Reche C B.
Reed George W.
Reed Joseph C.
Regan Mrs J.
Regan Wm H.
REVIEW THE, G F Van Vilzer publr.
Rhodes A F.
Rice Edward W.

John Engebretsen
General CONTRACTOR
Street Paving Grading AND Excavating
CEMENT WORK A SPECIALTY
Tel. Home 3051
OFFICE ROOMS 5 AND 6
614 Fifth St.
Between G and H

CORONA SPRINGS
THE WORLDS BEST LITHIA WATER
THE PEER OF ALL TABLE AND HEALTH GIVING WATERS
DRINK IT AND NO OTHER
Office, 654 Fifth St. Phones: Sunset Main 513. Home 1512
BOTTLING WORKS 562. 564 Fourth st.

D. S. LACEY PURE DRUGS
Prompt and Accurate Service
PRESCRIPTION PHARMACY Tel. 466 951 Sixth St.

BOYD, BANGS DRUG CO.

SEFTON BLOCK, COR. FIFTH AND C STS.

Home Phones 2404 and 2405 Sunset Main 335

Crescent Aerated and Distilled Water Company

Latest methods of distillation and aeration of water.

Watch for the Yellow Label, accept no other

Corner 8th & M

TELS. HOME 2318

SUNSET MAIN 251

SAN DIEGO CAL.

Rice Orrin.
Rich Mrs L.
Ridgeley P J.
Rowell Mrs Grace, schl tchr.
Russell Allen J.
Russell Joseph.
Sache Clarence.
Sachse Louis.
Sample Arthur.
Sample John B.
Sampson Charles.
Shipley Elmer C.
Shipley T J.
Smith Perry.
Smith Thomas.
Stewart Bert.
Stewart Fred L.
Thomas James G.
Tibbey C J.
Tofanelli Gugliemo D.

Wilkinson Joy B, schl tchr.
Woodbury Bert.
Woodbury Forester.
Woodbury Frank.
Woodman Edman.
Woodman Edward.

FOSTER.

Bovero Mrs Michael.
Campbell Robert.

CAMPBELL THOMAS P.

Churchill O V.
Doyle Edward C.
Foster Arthur.
Foster Joseph.
Haas Henry F.
Hawley George H.
Hoyt Mrs C L, schl trustee.
Hoyt Wm.
Jay M.



GENERAL CONTRACTOR AND BUILDER

J. T. Corcoran

3573 FIFTH ST.

Homes Built to Suit Purchaser

Terms to Suit

SEE ME

Tomlius Mrs M C.
Tracy Emerson G.
Tracy James E.
Treat Thomas R.
Tute Patrick.
Tyler Newman.
VAN VELZER GILBERT F, publr The Review.
Walker Percy.
Walker W F.
Walton Arthur.
Walton Ellis.
Waring John C.
Warren Margaret, schl tchr.
Watkins Cunningham.
Watson John.
Weatherbie John.
Westfall George F, schl trustee.
Whitaker Jesse B.
White Harry E.
Wilbur Frank.
Wilbur Henry.

Keith Aylmer D.
Kretz Louis.
Mussey Albert N.
Sloane Bert.
Sneed George.
Swift George.
Swycoffer Louis.
Turner J C.
Velbert John.
White W D.
Whittle F E.

GRAVILLA.

Arnold Emery.
Arnold Ira.
Bailey Clark C.
Corner Frank.
Couts Albert H.
Ferrari David.
Ferrari Steve.
Jacques Barry.
Jacques Burkill.
Janssaud Alexander.

Fintzelberg & Steinmetz

REAL ESTATE, INSURANCE AND LOANS

759 Sixth Street, Express Block
Sunset Main 829 Home 1329

GWYN & LANCASTER
Fire Insurance. 1313 D St. Phone Main 687

Connecticut of Hartford
Royal Exchange of London
Atlas of London
Austrian Phoenix
Milwaukee Mechanics Ins. Co.
Spring Garden Ins. Co., Phila. Penn.

Krause Herman E.
Lamont James.
McDUELL JAMES H, postmaster.
Rose James C.
Ruff Frank.
Styring Harry W.
Styring Henry A.
Teisseire Frank.
Trusheim John.
Trusheim Wiegand.
Varni Domingo.
Varni Giovani.
Vasey Herbert W.

HEDGES.

Adam Wm A.
Armenta L.
Barker H A.
Barker John A.
Bernal Rocardo.
Bruner Frank P, postmaster.
Caravajales R.
Castillo Juan.
Campos I.
Cooper Thomas.
Cruz E.
Doten James.
Espinoza J.
Estrada A.
Flores Frank.
Flores Thomas.
Gonzales Angel.
Gonzales Antonio.
Gonzales Felix.
Gonzales Fortimo.
Hernandez D.
Keil Peter.
Lopez Jesus.
Lugo T.
McEwan John.
Macias Juan.
Martinez Alberto.
Martinez Alfredo.
Martinez Juan.
Martinez J M.
Martinez M M.
Mejias Juan.
Mendez Gregorio.
Mendez Miguel.
Mendez Ramon.
Mendoza C.
Mendoza J A.
Monroy A J.
Ortega P.
Parenta I.
Pauly Charles W, recr F G M Co.
Perez R.
Pina Alfredo.
Pina D.
Pina Jesus.
Romo F.
Salazar Jose.
Salomon Juan.
Sonoque F.
Suniga A.
Suniga Basillo.
Suniga Theodore.
Tice Leslie H.
Venegas J M.
Villareal A.
White E R.
Yanez I.

HELIX.

Babcock James S.
Barry James H.
Bryan Eugene C, schl trustee.
Evans John H.
GILLESPIE MRS NELLIE B, postmaster.
Hammond J D.
Hinck Claus.
Hinck John G.
Johnson Claus A, schl trustee.
Mack John.
Madsen Rasmus.
Merritt George.
Merritt Worth.
Raymond J W.

IMPERIAL.

ALLATT HORACE E, postmaster.
Annabel Ira.
Aten Ira.
Baker Elba R.
Bangle Rufus.
Banta Robert G.
Banta Theodore P, township justice.
Barbour Frank E.
Barlage Frank.
Beach Thomas.
Beck John H.
Belcove John.
Bell James R.

GUSTAF A. ERGO

Tailor

SUITS MADE TO ORDER

All Work Warranted

1114 Fourth St.

Tel. Home 3065

SAN DIEGO CAL.

THOMAS SMALLCOMB

You are Invited to Investigate

MY BARGAINS IN

REAL ESTATE

206 Granger Bldg.

PHONE HOME 2214

SAN DIEGO

NASON & OESTING

General Insurance Agents :: Surety Bonds

Granger Block, Under Merchants National Bank **SAN DIEGO, CAL.**

REAL ESTATE **Conard, Henking & Osborn** 926 SIXTH STREET

Gen'l Agency Penn Mutual Life Ins. Co. Preferred Accident Insurance.

JAMES A. HARRIS

BOOKBINDER BLANK BOOK MANUFACTURER

1034 Third St.

PHONE HOME 1609

SAN DIEGO CAL.

R. Dick Real Estate

Bargains in Lots Blocks and Homes City and Country

Homes built to suit purchaser

See me at Rooms 3 & 4 EXPRESS BLOCK

Home Phone 1496

S. E. Corner SIXTH and F

Benton Robert H.
Berry Edward.
Bishop F W.
Blake Frank P.
Bold Francis J.
Booher Grant.
Brown Duncan A.
Burleigh Frank N.
Cannon James E.
Carter George A.
Chaplin David H.
Chaplin Frank N.
Conser W D.
Cooley Lewis E.
Cooper James F.
Cooper Jay O.
Copenhaver Denton D.
Creal Charles E.
Crow Henry C.
Dean A L.
Dillen Charles.
Downing Wm E.
Dunn E Lee.
Dyke Harry N, city clerk.
Eady Monroe.
Eaton Chris J.
Ecker Edwin W.
Edgar Arthur.
Edgar John H.
Edgar Wm A, city treasurer.
Fairbanks E R.
Farnsworth Louis F.
Farr Finis C.
Feiring Wm R.
Fell Wm C.
Fernald Charles W.
French Addison E.
Gaines Alexis C.
Garey Walter D.
Greason Parker B.
Green Mathew.
Grosh E P.
Grove Herbert.
Hall Robert.
Hammer S Burton.
Harbour Benjamin A.
Harrer James H.
Harrington Edward W.
Harrington W C.
Haughtelin Wm C.
Havens Felix G.
Havens Henry J.
Hawes George.
Hawes Richard.
Hawes Wm H, city trustee.
Heatley James.
Heber J Earl.
Hedden George W.
Hill Andrew H.
Holland Joseph H.
Holman Milton P.
Holt Leroy, schl trustee.
Holtzman Henry.
Irwin George E.
Jones H L.
Jones Perry W.
Keith John M.
Kerker Henry J.
Koetsch Frank.
Kubovec John.
Kucera Vaclav F.
Lawrence David D.
Lowthian Isaac.
McCaulley George W.
McPherin Roy D.
Mack Samuel C.
Manley Isaac J.
Mason A O.
Masten Wm W.
Maull Milton.
Maull Paul.
Meadows J D.
Miller H A F.
Miller O R.
Mitchell Seth W.
Moore James T.
Morrison James A, city and schl trustee.
Morrison Linn.
Mullen Henry C.
Munger Rollin H.
Mugford Wm B.
Nelson Peter.
Newton John G.
Norrish E J.
O'Day Mike.
Owens James.
Panek Anton.
Parazette J B L.
Parks Noah F.
Pate Ernest T.
Peck Henry L.
Peterson Herman H.
Preble Charles, city trustee.
Priest Archie.
Reef Arnold.
Randolf Bert.
Reed Henry C.

FOLSOM BROS. COMPANY BUILDING DEPARTMENT

Manufacturers, Alabastine Stone and all kinds of Cement Work See Folsom Bros. Co. Real Estate

Phones: Home 1571 and 1572; Main 1771 1015 FIFTH STREET

I. X. L. Laundry
Phones, Home 1526
Main 526
PROMPT. RELIABLE AND SATISFACTION GUARANTEED
CORNER TENTH AND I STREETS

Reed George H.
Reid George Henry.
Rittner Paul.
Roberts George S.
Roberts W W.
Robinson Wm.
Rowley Earl.
Salisbury Frank M.
Salisbury Wm B.
Sangster Henry.
Shaw George H P, city atty.
Shapard L B.
Shepherd J I.
Smith Charles B.
Smith J W.
Stephen James.
Stephen Roy.
Stephen Teil.
Stovall J E.
Strick Wm.
Strickler Phil.
Sweeney John J.
Tewell John.
Thomas J K.
Thomas Olin K.
Toben E L.
Toomey Richard E.
Uttman Elon P.
Varney Ed.
Varney George, city trustee.
Vickery Levi C.
Waldrip James L.
Wales Eugene L.
Wales Frederick H, schl trustee.
Walker Robert J.
Watson Robert E.
Webber Wm H.
Webster Henry C.
Wessell Wm.
Wells Fred M.
Wilson Ira L.
Witman Charles G.
Witman John M.
Yeakle Frank A.
Yount Caleb.
Yount John.
Youtsler James M.

JAMACHA.

Bennett Larence.
Brucker N J.
Fenton Thomas.
Housh Wm F.
Lockridge Augustus.
Lockridge Lee.
Morrison Miles H.
Murphy James, schl trustee.
Overton M L.
Patterson John N.
Peters Noah A, schl trustee.
ST CLAIR SILAS B, schl trustee and postmaster.
Thacher Rev P S.

JAMUL.

Allen Frank.
Biddle Benjamin.
Burdick John D.
Clay Henry.
Cooper Wm H, schl trustee.
Curtis James.
Dail Wm N.
Duggan H A.
Duran Francisco.
Ferguson Clarence G.
Ferguson Wm D.
Finney Grant H.
Finney James.
Gibson Emory M.
Livingston Anna M.
Lockridge E.
McCarthy John.
Marron Daniel.
Maxfield Bion.
Maxfield Daniel C, Spring Valley township justice.
Maxfield George L.
Maxfield Theodore.
Moore Albert T.
North Harvey.
Page Wm H.
St Clair Lester.
Saxton Wm R, schl trustee.
Schmidt Henning T.
Steele Edwin G.
Steinmeyer Herman H.
STEINMEYER THEODORE H, postmaster.
Strong Charles.
Strong George R.
Strong Howard.
Sutherland Kenneth.
Wade Wm N.
Wilson James F, Spring Valley township constable.

Hygienic Distilled Water
AND
CARBONATED BEVERAGES
EXCELSIOR BOTTLING WORKS
557 4th St
PHONES
MAIN 164
HOME 1164

H. J. Threlkeld
GENERAL AUCTIONEER
All kinds of
Furniture
Made to order and repaired
Second Hand Furniture
Bought, sold and exchanged
Portable Houses a Specialty
441-443 6th St.
San Diego, Cal.
Phone Main 2343

OVER & BROWNE
Excavating, Grading & General Team Work
BOTH PHONES 1326
OFFICE. 834 SIXTH STREET

1324 D St.
Sunset 740
Home 2040

E. J. SWAYNE & CO.
Real Estate in All Branches
Care of Property for Non-Residents

LOANS
INSURANCE
CONVEYANCING

JULIAN.

Abbott Harry.
Alford Joseph F.
Bailey Charles W.
BAILEY MINNIE A, postmaster.
Barba Jule.
Beckley J L.
Blanc Francis L.
Boswell W W, mining supt.
Bundy Thomas.
Bunton John H.
Campbell Thomas.
Christensen Nellie, schl tchr.
Clifford Robert.
Coleman Fred.
Coleman Henry D.
Coleman John J.
Coleman Theodore.
Collar J.
Cook B J.
Cummings James.
De Luca F A, merchant.
Detrick Wm L.
Diks John.
Dilks Clarence F.
Dilks Wm H.
Domitriens Charles.
Duffy James M, farmer.
English Walter.
Evans C P.
Farley Eugene.
Feeler Frederick E.
Flatley Michael J.
Ford Charles Y.
Ford Hardy E.
Frary Almon P, high school trustee.
Gilson Sylvester, merchant.
Grand Fred, stock raiser.
Green Louis.
Greene James, high school trustee.
Grosskopf Christian, blksmith.
Gunn Chester.
Haley Robert.
Hamilton Joseph E, schl trustee.
Harriett Francis.
Hill Frank T.
Hill Herbert.
Horrall Wm.
Hoskings George S.
Huey Wm.
Huft George.
Jacobs Martin J.
Johnson John R.
Johnston James H.
Jones Jacob G.
Jones W C.
Juch Arthur E.
Keener George W.
Kelley Charles F.
Kelly J J.
Kelly Mrs N A, stock raiser.
Kick J R.
King A Clarence.
King George B.
Koehler Bernard J.
Koehn Louis.
Lane David F.
Lane Frank.
Large N S, mining supt.
McCain C H.
McCain George.
McCain John.
McCain J J.
McCoy Harry, schl trustee.
McGowan John J.
McLean Jessie H.
McLean Walter J.
McPherson Daniel S.
Maddox Joseph N.
Madison James T.
Marcks Hugo O.
Marcks H W.
Marcks Wm G.
Marks Joseph, merchant.
Marlette Stephen A.
Marlette Wm E.
Martinez Juan H.
Miller B F, schl trustee.
Miller S S.
Mitcheltru J.
Moore George H.
Morris D B.
Morris Henry, fruit grower.
Newton Mrs A.
Paine Castanos.
Paine Walter M, schl trustee.
Palomares Santiago.
Potter Charles W.
Potter Frank O.
Price Daniel, schl trustee.
Price Frederick, schl trustee.
Price Wm H, township justice.
Proud C J.
Putman James R.

Johnson & Connell

Funeral Directors

Seventh and D Streets

Telephones
Sunset Main 158
Home 1158

TELEPHONE
MAIN 1558

Hoar & Wheeler

GENERAL CONTRACTORS AND BUILDERS

Estimates Furnished

340 Kearney Ave.
AND
231 National Ave.



Typewriter Exchange

Machines, Bought, Sold, Rented and Repaired. Desks and Supplies for all Machines. LORING & CO., (Inc.) 262 5th St. and 1327 F St.



F. W. BRADLEY Family Trade a Specialty
Tels: HOME 1157, MAIN 157
WHOLESALE AND RETAIL WINES AND LIQUORS
Sole owner of the Celebrated Bradley Spring 1058-1062 FOURTH ST., cor. C

Reed A.
Richards Robert.
Robinson Albert, hotel propr.
Rudolph Isaac M.
Schilling Louis.
Sehr Otto N.
Sloane Ignacio.
Smith L A.
Smith W E.
Sprouse J V.
Stanley Thomas D.
Stevens J W.
Strick Thomas.
Swycoffer J D.
Talley James, schl trustee.
Tellan F W.
Thomas C.
Walker Robert B.
Wallace Wm K.
Walton H D.

Burtch John H.
Burtner Andrew C.
Cano Florentine.
Cano S.
Capis Antonio.
Capis Joseph.
Clark Louis.
Cota Frank.
Crips Rachel.
Cuevas F R
Culbertson Mrs Anna.
Cunningham M S, rancher.
Doyle E.
Earle P G.
Earle R N.
Ehlers D H.
El Cajon Valley Co, J H Smitn mngr.
Ferry Douglas.
Ferry John, rancher.

General Contractor AND Builder
M. Trepte
534 Sixth St.
Tel. MAIN 787
Screens, Store and Office Fixtures. Job Work.

HOLD ON!!! 'to the opportunity, now within your grasp, of dealing with the best firm in Electrical Line the
SOUTHERN ELECTRICAL CO.
HOME 1277 SUNSET MAIN 277 815-817 FIFTH

Walton John W.
Webb Walter.
Wellington C R.
Wilcox Horace F.
Williams H A, mines.
Williams Isaac B.
Williams Wm.
Wilson Ed.
Wilson James, farmer.
Wilson Waldeman.
Wilson Walter.

LAKESIDE.

Abbott C T.
Alford Joseph A.
Alford Robert.
Ames Frank.
Anderson Nicholas.
Beadle John H.
Blattner John.
Blattner Wm.
Bryant F W.
Bunton Frank A.

Ferry W Howard.
Flack Edna.
Forney Don F.
Greenleaf Albert S.
Greenleaf W C.
Guillaum Ed.
Guillaum Louis.
Gutierrez Juaquine.
Hansen John A.
Haynes T J.
Head Mrs A F.
Head Joseph F.
Henderson Joseph J.
Hensley Charles.
Herbert R.
Hoover Elizabeth.
Hoover Lewis V.
Hoover W J.
Hull Edner.
Icke John, schl trustee.
Ireys J T, phys.
Kessling Joseph F.
Kettle Mrs Sadie.

Tel: Home 2350
Sunset Main 350
FOR THE
Yacht Dolphin
¶ For
¶ Pleasure
¶ and
¶ Fishing
¶ Trips
THE STAR BOAT HOUSE
Formerly the H Street Wharf
Foot of H St.

NAPOLEON J. ROY
FINE TAILORING
PHONE HOME 1182 942 FIFTH STREET

Kessler Machine & Supply Company
First-Class Machine Work, Automobile Repairing
Phones: Main 2015, Home 2015
416-430 Sixth Street

Packard's Book Store

For Your Visiting Cards, Wedding Invitations, Fine Stationery or the Latest Popular Book

951 FIFTH ST.

K. C. Naylor

Cutter of Precious Stones

We have our own mines of Beryl, Tourmaline, Turquoise, Opal, Topaz, Andalusite and Garnet.

1320 C St.

Kettle Silas.
Key Darius.
Kliene Hans.
Kline John F, schl trustee.
Kuhner Jacob B, schl trustee.
Kuhner W J, schl trustee.
Loughrey A.
Lowry Delbert H.
Lucas James H.
Mallory Edward L.
Mansfield Mrs J B.
Marcias Frank.
Martinez Frank.
Martinez J D.
Miller Arthur.
Miller Eugene.
Miller Joseph.
Miller Sophia.
Miller Wm M.
Moyer George H.
Muth Albert M.
Nofziger Jacob P.
Oaks W H.
Ogden Douglas H.
Philbrook Ira.
Philbrook Morris.
Rhind James.
Rife H H.
Rios Peter.
ROSS CLIFTON W, postmaster.
Ruis Joseph N.
Russ W A.
Sampsell J W.
Scott George W.
Shepard Arthur.
Silvas Louis A.
Smith Escapula.
Smith Hugh.
Smith Marcelenas.
Smith Romaldo.
Smith Romeo.
Stephens David.
Strader T.
Swenson John W.
Swycoffer G.
Taylor George W.
Ulrick Wm J.
Wilkinson E W, station agt.
Woods Henry.
Woods Wm.

LA MESA.

Adams Calvin J.
Adams Cyrus B.
Arthur Benjamin L.
Bird Frank.
Bird George F.
Boyd Alfred.
Butler Wm J.
Campbell Wm C.
Carr George H.
Cole A R.
Conradi Kaarlo.
Cotton Mrs B B.
Crane Frank.
Crane Luther K.
Fellows Linus C.
Ferguson Wm G.
Finley Kellogg B.
Godfrey Charles D.
Graves E F.
Greenman Guy.
Griswold Ulysses F.
Grosse Joseph.
Hammonds John D.
Highfield Harry.
Hogg Irwin.
Holmquist Claus E.
Johnston Christopher.
Keeny Daniel.
Keeny Walter S.
Krause Frank.
Kroah W H.
Lippincott Henry M.
Lomasney T E.
McKinney Henry A.
McMillan Bros (Lincoln McMillan), groceries.
McMILLAN LINCOLN (McMillan Bros), postmaster.
Macquarrie L.
Magruder Wm B.
Mansur Lincoln.
Marshall Hugh A
Meyers John H G.
Michaels Anna.
Oliver Frank M.
Oliver Wm H.
Osborne James R.
Osborne Orrin.
Osborne Wm.
Pearson George.
Pearson James.
Porter E W.
Porter H D.
Price Mrs J B.
Reams Bartlett.

REED & WYMAN CO.
TELS. HOME AND SUNSET 1497
Dealers in Builders' Hardware, Stoves and Ranges, Mechanics' Tools and Cutlery
751 FIFTH STREET, NEAR F
SAN DIEGO, CALIFORNIA

San Diego Commercial College
Sefton Block, Fourth and C Sts. Day and Evening Classes

Reams Pearl.
Reed Henry M.
Reinhardt Edward M.
Rider H C.
Roberson J T.
Roberson Lida M.
Rodgers Charles W.
Rosenberger Charles.
Steward Henry F.
Sweetman Stephen T.
Walker Charles R.
Walker John W.
Walker Joseph F.
Watson Wm H.
West Thomas.
Westbrook Emory M.
Whiteside F J.
Williams De Witt B.
Williamson R F, phys.
Woodruff John B.
Young Mrs E M.
Young James A.

LEMON GROVE.

Arches Joe.
Bailey Chauncey E, schl trustee.
Bailey Wm W.
Baird Wm.
Banker J D.
Barnes Ellen.
Battin H L.
Bond Mortimer P.
BRAIDEN JOHN C, postmaster.
Bridleman E T.
Browning T T.
Bryan Isaac N.
Bryan T J, schl trustee.
Ceplow Joseph B.
Davidson Charles.
Deneker Ed.
Denlinger A L.
Fees Edward.
Fels August.
Fisher Wm.
Flagg Roy.
Fletcher Charles K.
Fuller DeWitt.
Fuller Horace M.
Fuller W L.
Hill Harry M.
Hindman E.
Hindman L A.
Hizar John L.
Holmes Reuben H.
Kennedy Al R.
Kennedy M C.
Lake Albert.
Lake Charles.
Lamond Duncan.
Lester Arthur.
Lester Brainerd.
Luce Fred L.
McKinney Andrew J.
Maxwell George.
Muller Charles.
Richardson Lee.
Ross J C.
Sherrick C A, schl trustee.
Silvas Frank.
Tappenback E.
Timmerhaus R.
Waite Jerry W.
White F P, schl trustee.
Whiteley G L.
Wolfington R.
Woodson Edith.

LILAC.

Anderson David E.
Anderson Wm H.
Boelte Maximo C.
Chorre Mary A.
Clark Anna, schl tchr.
Keyes Wm E.
MERRIAM EDWIN A, schl trustee and postmaster.
Merriam Jerome S.
Rew Benson B.
Rew W O.
White Austin E.
White Frederick H.
Willard John A.

LUSARDI.

BURNS ANDREW J, postmaster.
Burns Charles L.
Cooper Jesse.
Fisher Frank.
James C M.
Olmstead Mattie A.
Paine Fred.
Perry Charles M.
Preston Mrs M A.
Stelling Ferdinand.
Stockwell Mathew.

Pioneer Garbage Company

Skinner Bros.
Proprietors

Chimneys and Cess Pools Cleaned on Short Notice

OFFICE
2305 L St.
SAN DIEGO

Phones
MAIN 313
HOME 2505

PATENTS

Procured Everywhere

Patent and Trade-Mark Suits in all Courts

Townsend, Lyon Hackley & Knight

504-507 Merchants Trust Co. Bldg.
207 So. Broadway
LOS ANGELES CAL.

Southern California Music Co. Dealers in Pianos and Organs, Aeolians and Pianolas, Sheet Music and Musical Instruments

Phones: Sunset 337, Home 1337 **1050 Fourth St.** **C. H. Rundel, Mgr.**

Hyatt Detective Agency Legitimate Detective Work
CAREFULLY AND PROMPTLY ATTENDED TO
FRANK A. HYATT. General Manager ROOM 28. LAWYERS BLOCK

Telephone Main 2272
The San Diego Hydraulic Stone Co.
All kinds of Concrete Work
Manufacturers of Concrete Blocks for Building Purposes
N and Eleventh Streets

MERLE.

EATON N A, postmaster.
Hallett M J.
Kelley Robert.
Ladd George.
Martin Isaac.
Ramsey Mrs A J, agt Santa Fe.
Ramsey Garfield.
Ramsey Simmons, schl trustee.
Vail Albert A.
Woodward Charles R.
Woodward Mrs C R, schl trustee.
Wright Gideon J.

MESA GRANDE.

Ambler Cleason, merchant.
Angel Hector H, schl trustee.
Angel Frederick.
Angel James N.
Angel Vance V.
Angel Verde.
Balenzuela Antonio.
Balenzuela Lucas.
Balenzuela Santos.
Banegas Manuel.
Brackett J B.
Braye J Goodman.
Cleland Francis G.
Cook George.
Cota Jean M.
Curo Tomas.
Davis Edward H, schl trustee.
Deming Bebee J.
Dure Salvadore.
DYSCHE WM V, Mesa Grande township constable.
Frank Amos R.
Grand Emil.
Ingraham Duncan.
Ingraham Henry.
Lawson Henry P.
Lewis Samuel F.
Lloy Charles.
Mitchell Mrs C.
Morris Edwin G.
Pierce Wm H, schl trustee.
Rodriguez Charles.
Scholder Fred.
Scholder Fritz.
Stone John D, schl trustee.
Trask Frank.
Watkins Arthur S.
Watkins Morgan R.
Westover Maurice N.

MIRAMAR.

Anderson Axel A.
Borrer Henry.
Bryson Wm D, schl trustee.
Clark Harland C, blacksmith.
Clingan Elva J, asst postmaster.
CLINGAN ROBERT L, postmaster.
Davidson Royal E, schl trustee.
Derrenbaker Peter, blacksmith.
Erro Antonio.
Ferlin Ignatius, schl trustee.
Fiddy John, farmer.
Froelich Harry A, merchant.
Froelich Joseph, farmer.
Gesler Anton, farmer.
Harding John R, mail carrier.
Hamilton John P, stenographer.
Hyde Gilbert F, schl trustee.
Kemp Charles, farmer.
Kinyon Augustus C, schl tchr.
Lathim Nathan M, farmer.

ENTIRELY NEW LINES OF
Gas and Electric Fixtures
and up to date ELECTRICAL SUPPLIES. Positively the largest stock in the city. You know where, the oldest established place,
F. S. HARTWELL, 943 Sixth, San Diego

Telephone Main 569
Simpson-Pirnie Granite Co.
821 D Street
GRANITE FOUNDATIONS
Get Estimates on the Real Thing . .

Call at the **Elite Studio**
Miss E. M. Richardson
Fifth and F Streets and see our Photo Etchings, the very latest in Photography
San Diego, Cal.

Gen'l Insurance and Real Estate
GWYN & LANCASTER
PHONE: SUNSET MAIN 687
1313 D STREET

Loughlin Michael O, farmer.
Mazana Joseph, farmer.
Miller John M, farmer.
Pinkham Chester A.
Porter Edward, beekeeper.
Scripps E W.
Smith Sherman, section hand.
Sartori Arnold.
Sartori Attilio.
Tower Frank C, schl trustee.
Trapp Alfred, section foreman.
Trapp John, section hand.
Vasey John W, schl trustee.
Wible Thomas B, farmer.

MOOSA.

Crazarang John.
Eschande Pedro.
Farmer White.
Frazee Bessie D.
FRAZEE ISAAC J, postmaster and schl trustee.
Kinkead Wm, schl trustee.
Lefevre Charles.
Nabarra Urbin.
Sargent Wm.
Turney N G.
Turney Ora.
Wade Wm.

MURIETTA.

Coleman Con
Freeman A M.
Freeman Ebenezer R.
Lambert Louis A.
Small Arthur H.
Small James P.

NELLIE.

Adams Howard.
Amago Benito.
Amago Jose A.
Asher Robert H.
Bailey Clinton J.
Bailey C H.
BAILEY THEODORE O, postmaster.
Cleaver Clark C, schl trustee.
Cuevas Bernardo.
Doane George E.
Douglas B R.
Fields Alice.
Fink Winbert C, schl trustee.
Frazier James.
Frazier Maria.
Fry S Jefferson.
Harne James.
Harrison Nathan.
Hayes A G.
Hayes Mrs Sue M.
Helm C E.
Mendenhall Charles.
Mendenhall S J.
Parker Miles.
Phillips Willard G.
Reed Clarence.
Smith Marion.
Solones Bruno.
Striplin Samuel.
Swain Leonidas.

NESTOR.

Alumbaugh I I.
Anderson David.
Atkinson A B.
Atkinson Joy.
Averill V.
Bachioni Louis.
Barbling Joseph.
Belcher George.
Bennett Uri.
Beusch Jacob.
Bloom Hiram.
Brown J.
Butler Wm H.
Carlyle John W.
Carpenter Jacob, schl trustee.
Case N E.
Castleman J.
Cook Ezra C.
Cook Mark.
Darling Wm.
Davies Isabel, schl tchr.
Drew Allen E.
Drew Levi K.
Drewisch Frederick.
Eisenmayer Nicholas P, schl trustee.
Endly Charles F.
Erdman Julius.
Evans Record D.
Evans Wm G.
Evans W B.
Farley J T.
Fuentes Joaquin C, blksmith.
Gaines Sylvester.
George Henry C.
George Henry W.

San Diego Boat House
KINDER & NICOL
Proprietors
Launches, Sailboats and Rowboats to Let by the Hour or day. Boats moored and Repaired a Specialty
Boats Day or Night
Tels. Main 1897
Home 2592
P. C. S. S. WHARF
FOOT OF FIFTH STREET

THE OWEN MUSIC STUDIOS
1557 Second St.
Sunset Phone MAIN 285
ERNEST LEVAN OWEN
NORMA VERA OWEN
THE BEST IN
PIANO TEACHING
Call or send for Circulars

NASON & OESTING
General Insurance Agents :: Surety Bonds
Granger Block, Under Merchants National Bank
SAN DIEGO, CAL

CHICKERING BROTHERS PIANOS are the only ones made by the Chickering family. Ask for Chickering information. We have exclusive agency.
THEARLE & CO.
1025-1031 FIFTH STREET

LAUNDRY METHODS, that are Hygienic, Sanitary and Odorless; which Purifies and Disenfects Your Fabrics are used at the
Sanitary Laundry Co.
12th and K Sts.
Phones: MAIN 254
HOME 1254


Blot out fires
HOW?
BY SWAN'S DRY POWDER FIRE EXTINGUISHER
AGENTS WANTED EVERYWHERE
E. J. SWAN
Sole Mnfr.
918 FIFTH ST.
San Diego, Cal.

George Herbert A.
Gilman Wm H.
Grace Henry.
Halkens Gus.
Hardy George.
Harris John.
Haverstick C R.
Hensgler John.
Hipwell Richard J.
Holderness Edward.
Holderness Wm H.
Huey A C.
Jaussaud Albert.
Jaussaud J F.
Johnson C R.
Jones H V.
Kellogg Fred R.
Kenck Chris.
Kimball George M.
LANDIS H H, physician.
Landis J A.
Lyckberg B S.
McCan John A.
McRae P D.
Mansir Frank W.
Mansir Harry E.
Mansir John.
Mapson John, schl trustee.
Mapson R Leslie.
Moore L.
Neal Wm.
Newell C H.
Obier Wm.
O'Brien M J.
Olmstead Edgar C.
Patterson James L.
Payne Chauncey H.
Peabody Asa L.
Peavey Hollis M.
Peavey Newell J.
Perry F T.
Poggi Joseph.
Rivers David.
Robinson M C.
Russell John B, schl trustee.
Sachs Wm.
Sacks J W.
Schnell August.
Schnell Henry F.
Schultz James T.
Schussler John.
Schwartzenar C M, schl trustee.
Seger Joseph R.
Semenza Albert.
Semenza Lorenzo.
Simons John.
Sinclair Edwin B, schl trustee.
Sloan Albert J.
Smallcomb David.
Smith C B.
Smith C L.
Smith Fred H.
Smith Harry.
Smith Milton.
Sternenberg Rudolph A.
Stevenson Richard W.
Stewart Charles R.
Strong Forest.
Thomas Frank E.
Thomas Sidney.
Utterberg Carl A.
Wade F C.
Wadham Fred W.
Ward A J.
Ware Levi I.
Watkin M M.
Watkins W C.
Weed Leonard.
Weed N B, school trustee.
Wills J M.
Wolff Wm H.
Woodson Wm.
Yorba Gumesindo.

OGILBY.

Barthwick Wm.
Collins R B.
Fleming F, miner.
Grundy John.
Johnson Thomas, miner.
Kelleher A J, foreman S P Co.
O'Connell P, foreman S P Co.
Olson C, miner.
ROBINSON D M, agt S P Co.
SHELLEY W F, postmaster.
Venegas E L, merchant.
Wheeler C, miner.

OLIVE.

BROWN CHARLES, postmaster.
Logan Henry.
Rawlins Joseph.
Shaw Robert.
Smith Earle.

SCHNELL'S SANITARY DAIRY Tels. Home 3054 Sunset Main 654
Producers and Retailers of Sanitary MILK, CREAM, BUTTER and EGGS
Oscar F. Schnell, City Manager; Henry F. Schnell, Ranch and Dairy Manager
Ranch and dairy, NESTOR Phone Suburban 128
Office and Milk Depot, 1261 Fifth Street San Diego, California

I. X. L. Laundry
Phones, Home 1526
Main 526
PROMPT, RELIABLE AND SATISFACTION GUARANTEED
CORNER TENTH AND I STREETS

OLIVENHAIN.

BERG JOHN A, postmaster and merchant.
Beyer Alexander A.
Bliss Fred.
Bumann Hermann.
Bumann John H.
Chalvert Peter.
Cole Clarence.
Cole Silas D, schl trustee.
Crannells N P.
Crisp J.
Crook Charles E.
Deggett C D.
Denk Louis.
Etzelstorfer John, schl trustee.
Fauth Mrs K.
Feldmann Eilert.
Feldmann Henry J.
Fidero Theodore.
Garcia Jose.
Gautner Charles.
Geet C.
Gilbert M C.
Groh Michael.
Hall John D, blksmith.
Hauck Herman, schl trustee.
Hustwick E.
Koehlert Otto.
Koehn Ferdinand.
Koelert Fred.
Krause A.
Lickert John.
Matzeck August.
Morales Jose.
Osuna Ramon.
Pepper Henry.
Perry Henry.
Rangood Theodore.
Reseck Bernhard.
Schiller Kate, schl tchr.
Schmidt August.
Tausch George.
Teten Mrs Fred.
Teten Margaret.
Wanchope J Andrew, mining supt.
Weller Lewis.
Wiegand Adam.
Willenstein Carl.
Wire Wm.
Woelfel Mrs K.
Woelfel Martha, music tchr.
Wolf Henry.
Young Mrs R.

OTAY.

Beckley Henry C.
Beckley Herbert C.
Beckley Peter A.
Beckley Wm.
Bennett John W.
Black Wm.
Blomquist C A.
Childers J M.
Childers Wm.
Clark George L.
Clark Sherman.
CLARK WM S, postmaster.
Clarkson A E.
Cordes Dietrick.
Cummings Wm M, phys.
Dahlquist Joel A.
Dahlquist Peter E.
Dallet George, schl trustee.
Daniels Dempsie.
Daniels J M.
Davis George P.
Denari Emanuel.
Downs Fred H, schl trustee.
Downs Nathan W.
Ellis Thomas G.
Ford C R.
Ford Thomas C.
Fritz Joseph A, schl trustee.
Gillette Byron.
Harwood W A.
Heinrichs J B.
Hoeflinger Joseph.
Hubbard Wm H.
Hutchinson H T.
Hutchinson Thomas C.
James Calvin C.
Johnson Burger.
Johnston Cyrus.
Ladaroot George.
Ladaroot John.
Ladaroot Leander B.
Ladaroot Richard A.
Latham Alden C.
Lindemood James.
Lindemood John F.
Lindemood Wm.
Lohman Charles.
Lohman Gerd H.
Lohman Wm.

M. D. ARMS & CO.
PHONE MAIN 2312
REAL ESTATE
We Build and Rent Houses
1421 D STREET

D. S. GRISWOLD & CO.
ELECTROTYPERS
239 WINSTON ST.
Los Angeles, Cal.

PALACE CROCKERY STORE
ALFRED STAHEL & SON
916 FIFTH STREET PHONES: HOME 1547. SUNSET 547

1324 D St.
Sunset 740
Home 2040

E. J. SWAYNE & CO.
Real Estate in All Branches
Care of Property for Non-Residents

LOANS
INSURANCE
CONVEYANCING

Frye, Garrett & Smith

PRINTERS

1031
SIXTH ST.

BOTH PHONES

Jersey Milk Co.

H. L. WESTON
Proprietor

Best
Butter
Cream
and
Milk

2345 H ST.

PHONES
HOME 2034
MAIN 834

Lyman H M.
Minihan W.
Moorehouse George E.
Moorehouse George R.
Mosto Geratmo.
Mosto Giovanni.
Mosto Giuseppi.
Norlander A E.
Orshoven Louis V.
Pazzi F.
Piper Charles.
Praul Gilbert.
Prentice W B.
Rhoades Charles M.
Roll G Fred.
Schaeffer C W.
Schroeder John H F.
Schutt Henry.
Scott Branch O.
Seymour John.
Sharp James M.
Smith Ralph O.
Spencer G W.
Steck Fred.
Stevens John B.
Stillwell J M.
Tirrill Walter G.
Tucker Chauncey.
Tucker J B.
Vaughan Alexander C.
Vaughan Robert.
Wellpott Wm, schl trustee.
Wetmore E J.
Wruck Herman.
Young Marshall L.
Ziegler Wm.

PALA.

Agal Jacinto.
Andrews Shepard.
Arctia Francisco.
Ardilla Luis.
Barclay F B.
Bumot Jean.
Butler George A.
Callac Frank M.
Camillo Louis.
Camocho F.
Castillo F.
Chavis J Maria.
Comancho Francisco.
Cota Everisto.
Covro Joseph.
Duro Belezario.
Escallier Louis.
Findley George.
Frey John.
Garcia Pablo.
Garcia Sylvester.
Garcia Ysidoro.
Giddens John A, township justice.
Giddings L C.
Golsh A V.
Higgins James.
Higgins Solon L.
Kolb James B.
Lancaster A H.
Lancaster George.
Lancaster W A.
Mojal Louis.
Moro Domingo.
Nelson Peter.
Ormsby John Wm.
Pachiti Jose.
Pollywash Louis.
Peters T.
Powvall Jose A.
Rea James jr.
Reed John.
Salazar Dolorez.
Salazar Francisco.
Salazar Jose D.
Salazar Marino.
SALMONS FRANK A, postmaster.
Salmons Louis.
Salmons Ramon.
Shell Charles E, U S Indian agent.
Shoulder Adolf.
Sickler Fred M.
Sickler Marrion M.
Smith Madison.
Soberano Luis.
Steiger George.
Sterling James.
Utt Louis J.
Weaver Ulysses S.
White Austin E.
White Edgar A.
White Fred H.
Ybarra Manuel.

PICACHO.

Cannes Lucas, rancher.
Castillo Juan.
Draper James C.

C. A. SHEPPARD Successor To THE BEST BICYCLE THE **DAYTON**
SHEPPARD CYCLE CO.
958-960 SIXTH ST. PHONE MAIN 613

F. W. BRADLEY Family Trade a Specialty
Tels: HOME 1157, MAIN 157
WHOLESALE AND RETAIL WINES AND LIQUORS
Sole owner of the Celebrated Bradley Spring 1058-1062 FOURTH ST., cor. C

Esperanza Bernardo.
FERGUSON EMELINE.
Flores Pedro.
Garcia Jose.
Garcia Miguel C.
Garcia Pedro C.
Horan W S, township constable.
Lopez Bruno.
Lopez Cruz.
Lopez Santiago.
Martinez Miguel, miner.
Mendevil Vic, miner.
Mendivil Antonio R.
Mendivil Cendro.
Mendivil Cidurizen.
Mendivil John, schl trustee.
Mendivil Joseph M.
Mirandi Jose, miner.
Moody Burdette, genl supt C K G M.
Olarta Joaquin, miner.
Olea Frank M.
Olea Manuel, miner.
Parra Julian.
Romo Antonio, butcher.
Sambrano Adolfo.
Sandes Benjamin, miner.
Spaim Wm.
Swift Alex.
Thomas E D, bkkpr.

POTRERO.

Bell R J.
Bergren Charles A.
Currier Mrs Margaret.
Duncan Jesse R.
Duncan Thomas.
FUQUAY THOMAS W, schl trustee and postmaster.
Hartley Frank.
Hartley Mrs Hannah L.
Hartley Wilmer.
Higgins Peter S.
Larkin Peter.
McAlmond Mrs A D.
McCain Henry J, schl trustee.
Nelson Christian, schl trustee.
Russell Wm F.
Thing Damon.
Thing Joseph L.

POWAY.

Boden John.
Brewer Rauslaar E.
Buehler Julius J F.
Burroughs Henry F.
Calahan Mrs Annie.
Calahan Frank.
Cambron Thomas J.
Campbell James A.
Chapin Adams, township justice.
Chenoweth Henry L.
Clark Charles Q.
Cravath James B.
Cripps Wm.
Danielson A.
Danielson Charles.
Domenigoni Charles.
Flint Archibald A.
Flint Clement.
Flint Edwin G.
Foster Charles H.
Frank John.
Frey George L.
Fickas Benjamin F, schl trustee.
Hilleary Louis N, phys.
Kear Byron.
Kear Mrs Cylena.
Kear Jonathan C.
Kear Sidney.
Kent Lewis E.
Kent Perley E, constable.
Kent Walter S.
Kirkham Andrew.
Kirkham Benjamin F jr.
Kuhn Elmer E.
Lawson David.
Lawson John H.
Lawson Thomas S.
McGillivray Arch B, schl tchr.
Maxfield Bion W.
Nelson Albert I.
Nelson Niles.
Nelson Oscar H.
Reading James.
Robinson Alexander H.
Salisbury John C.
Sikes Harry A.
Soltan Hermann.
Stotler Thomas H.
Stotler Walter.
Stotler Wilbert M.
WARREN ROBERT B, postmaster.
Wattson Charles C.
Winfree James S.

A. J. Bradley
Claude Woolman
Bradley & Woolman
Funeral Directors
Lady Assistant
PHONES
Sunset Main 55
Home 2255
7th cor C:
P. O. Box 702
SAN DIEGO
CAL.

TELEPHONE
RED 2831
FOR THE
Best Milk and Cream
ALLEN'S DAIRY
ALLEN & SON
Proprietors
Family Trade a Specialty
Dairy at Mission Valley, San Diego
Address
P. O. Box 650

C. H. BALDWIN REAL ESTATE, SURETY BONDS, INVESTMENTS
FIRE, ACCIDENT, LIABILITY AND PLATE GLASS INSURANCE
911 FIFTH STREET PHONES: HOME 1167: SUNSET 1447 SAN DIEGO, CAL.

Abstract Title & Trust Co. Of San Diego

Office: Title Bldg., 841 Fifth Street Tels: Sunset Main 302; Home 2051 to 2057

Witt Charles G, schl trustee.

RAINBOW.

DODGE CARROLL W, postmaster.
Dodge Fred H.
Felker John.
Gallie Wm S.
Harris Eli S.
Kolb Thomas.
Larsen S Peter, schl trustee.
Ludy Christ J.
Ludy Jacob.
Meskimons Cyrus.
Sims Charles.
Sims Edwin.
Sims Oceola.
Wickersham Damaris.
Wickersham Walter A.

RAMONA.

Adams Abel.
Bacon Charles H.
Bargar John C L.
Bowen E F, schl trustee.
Clevenger John.
Clevenger J K P.
Clevenger Leslie J.
Converse Thomas P.
Creelman E P.
Creelman Frank A.
Darrough Charles.
Darrough John.
Davis James L.
Dodson D N, Ramona township justice.
Dukes Wm D.
Etchevery B.
Fankanel H Ollie.
Farley John D.
Ferguson Wm F.
Finnegan Julian S.
Gibbs W Theron, schl trustee.
Graham T W.
Green Robert.
Hatfield A.
Haworth James W.
Haworth Richard W.
Henck Albert.
Henshaw J A.
Howard James A.
Howard Thomas A.
Howe E S.
Hutchison N H.
Inman Wm.
Irwin Kate E, schl tchr.
Jacobs Edmund.
Janeway Seth.
Jenkins J F.
Jerman R L.
JERMAN THOMAS, postmaster.
Kerr James F.
Kerz A.
Keyes Hiram.
King Mahlon A.
Knowles George R.
Lang George A.
Love Jerome W.
Lowe Wm O, schl tchr.
McFall John.
McGillivray George, schl tchr.
McIntosh Daniel.
McIntosh Daniel jr.
Madison Benjamin.
Mennett Albert R.
Miles H A, schl trustee.
Miner M A.
Moffatt Wm D.
Muir A T, schl trustee.
O'Marr Will J.
Pickering W E.
Pile Herbert, schl trustee clk.
Poole James F.
Pratt A E.
Pratt Henry B.
Ricker Frank A.
Robinson J A.
Rosselli Emanuele.
Row J W, schl trustee.
Schuster Martin.
Shelton Wm R.
Sloane Charles L, schl trustee.
Sloane H P.
Stahl Joseph.
Stockton Wm L.
Stokes A E, schl trustee.
Sutherland John P.
Telford George A, schl trustee.
Telford C A.
Underwood Levi.
Verlaque J A.
Walker Louis H.
Warnock Harry A.
Warnock Samuel.
White W D, schl trustee.
Wolfe Mrs A.

Pioneer Artificial Stone Works

J. P. CHRISTENSEN Propr.

Plain and Ornamental Concrete and Cement Work

739 SEVENTH

P. O. BOX 831

City Carpenter Shop

ARTHUR ASAY Proprietor

CONTRACTOR AND General Jobber

SCREENS STORE AND OFFICE FIXTURES

1549 I STREET

TEL. MAIN 352

DAVIS & ANDERSON

SUNSET PHONE MAIN 139
HOME PHONE 1139

UNDERTAKERS, EMBALMERS AND FUNERAL DIRECTORS

1219 PLAZA LADY ATTENDANT SAN DIEGO, CAL.

I. X. L. Laundry
Phones, Home 1526
Main 526
PROMPT. RELIABLE AND SATISFACTION GUARANTEED
CORNER TENTH AND I STREETS

Wolfe Wm H.
Wonderlich Emery A.
Woodman H E.
Woodman Ira.
Woodward Wilfred E, township constable.
Wright R L.
Zimmers Levi.

RICHLAND.

Bechlet Samuel.
Borden A.
Borden John A.
Borden Reynolds B, schl trustee.
Boyle James.
Brown R W.
Brown James.
Clifford James.
Ericsson A.
Farnsworth Wm R.
Fulton J W.
Gall George.
Golden S R.
Hartshorn C D, schl trustee.
Hartshorn H H.
Hughes H.
Johnson W C.
Mahr Michael.
Morgan Mrs E L.
Reher J C.
Sharp C W.
Unterleiter A.
Unterleiter H.
White C H.
White F W.

SAN DIEGUITO.

Bender Hiram.
Cullom Edward.
Eaton H J.
Gleghorn Surtes W.
Hale Wm H.
Hathron Arthur W.
Hitchcock David.
Jacques Burhill.
Krause Robert J.
Kroden Julius.
Pilling Wm.
Raines Elmer.
Rhoades George W.
Rose James C.
SCHULENBURG A R, schl trustee.
Steilberg Wm.

SAN LUIS REY.

Brooks Horace.
Couts John F.
Crutcher James M.
Delphy Julian.
Duro Juan.
Egerrie Jose A.
Egerrie Thomas.
Emery Frank A.
Foss Mrs R A.
Foussat Hubert.
Freeman Almarine E.
Freeman B.
Freeman Frank.
Freeman Wm E.
FRENCH EPHRAIM, postmaster.
Goldbaum Simon, schl trustee.
Gomez Ramon.
Gonzales Francisco.
Hayes Sylvester M.
Herman C M.
Hooper Edward S.
Houston Walter E.
Hubbard Priestley T.
Hubbert B F, township constable.
Hubbert P T, schl trustee.
Jones Joseph.
Lamper Fay, schl trustee.
Lamper Fay T.
Laswell Joseph J
Libby B F.
Libby Charles S.
Majal Fernando.
Manning George.
Marks Baruch.
Marron Juan M.
Meza Angel.
Molido Benito.
Molido Jose M.
Molina Clemente.
Molina Manuel.
Monnoa Dionisie.
O'Campo B.
O'Campo Jose.
O'Campo Luis S.
O'Campo Ramon.
O'Keefe Joseph J.
O'Neil Richard.
Ortega Frank.
Peters Edward.

Hygienic Distilled Water
AND
CARBONATED BEVERAGES
EXCELSIOR BOTTLING WORKS
557 4th St
PHONES
MAIN 164
HOME 1164

H. J. Threlkeld
GENERAL AUCTIONEER
All kinds of
Furniture
Made to order and repaired
Second Hand Furniture
Bought, sold and exchanged
Portable Houses a Specialty
441-443 6th St.
San Diego, Cal.
Phone Main 2343

OVER & BROWNE
Excavating, Grading & General Team Work
BOTH PHONES 1326
OFFICE. 834 SIXTH STREET

1324 D St.
Sunset 740
Home 2040

E. J. SWAYNE & CO.
Real Estate in All Branches
Care of Property for Non-Residents

LOANS
INSURANCE
CONVEYANCING

Preciado Feliciano.
Rousse Ernest, schl trustee.
Salazar Alejandro.
Samuels Titus O.
Shoop Isaac H.
Shoop John.
Sikes E, schl tchr.
Soberano Alejandero D.
Stone Seaborn.
Vans Kilsdonk J.
Wackerman Josephine, schl tchr.
Wackerman Theodore W, schl tchr.
Wallace Mrs A.
Wallace Wm L.
Walts Edwin P.
Watson Jacob, schl trustee.
Wilson Wm.

SAN MARCOS.

Astleford Anson E.
Aumann R.
BETTS H P, postmaster.
Borden John.
Borden R B.
Brazill M.
Cochems Oscar C.
Cochems Peter.
Cox Russell S.
Doran Wm A.
Eliason G A.
Favro B.
French Elmer D.
Frohburg Alwin.
Gaily Arthur J.
Gall A M.
Gonzales Salvador.
Hall D I.
Hall D J.
Hall Ned.
Hanson A.
Hanson E A.
Hanson John.
Harrison Ira L.
Hutching Arnold F.
Hutching August H jr.
Hutching Henry.
Isbell John W.
Jacobs Warden G.
Kelly John L.
McLoon C L, schl trustee.
McLoon Thomas.
McNealey H E.
Mahr Charles.
Mahr Wm N.
Merriam G F.
Merriam Henry S.
Merriam W Wallace.
Meyer Wilhelm.
Meyers Wm M.
Motzeck August.
O'Brien Mrs W T.
Parkinson Thomas A.
Patterson Columbus W.
Richards D.
Risden A S.
Risden G W.
Risdon Nathaniel S.
Robertson W.
Schneider John.
Schneider Otto.
Schubert Otto, schl trustee.
Sheets W P.
Slaff Charles, schl trustee.
Smith Lycurgus.
Squires James E.
Steele Charles.
Suttle Horace H.
Teed H J, schl trustee.
Thomson John S, schl trustee.
Uhland Jacob.
Vandeventer A.
Waggy Albert W.
Witte Fred.
Witty George.

SAN PASQUAL.

Brown George B, schl trustee.
Hoffner Gasper A.
Judson Herbert, schl trustee.
Montgomery Andrew, schl trustee.
Montgomery Andrew, schl trustee.
Montiel Manuel G.
TRUSSELL RAY, schl trustee.

SANTA YSABEL.

Flint Winfield S.
Gibbs Wm.
McIntosh A.
Maggin Bartholomew.
Malaguerra A.
Mattei A E.
Morelli Massimo.
Moretti Fiorenzo.
Moretti P.

Johnson & Connell

Funeral Directors

Seventh and D Streets

Telephones
Sunset Main 158
Home 1158

TELEPHONE
MAIN 1558

Hoar & Wheeler

GENERAL CONTRACTORS AND BUILDERS

Estimates Furnished

340 Kearney Ave.
AND
231 National Ave.



Typewriter Exchange

Machines, Bought, Sold, Rented and Repaired. Desks and Supplies for all Machines. LORING & CO.. (Inc.) 262 5th St. and 1327 F St.



F. W. BRADLEY Family Trade a Specialty
Tels: HOME 1157, MAIN 157
WHOLESALE AND RETAIL WINES AND LIQUORS
Sole owner of the Celebrated Bradley Spring 1058-1062 FOURTH ST., cor. C

Peterson Henry.
Poncetta G.
Poncetta Peter.
Rotanzzi Samuel.
Steffanazzi George.
STEVENS CHARLES E.
Whitlock Wm.

SANTEE.

Ballantyne Arthur.
Ballantyne James.
Ballantyne John.
Beople John.
Bottroff David P.
Bottroff Frank.
Bottroff Joseph B.
Bottroff Martin V.
Culbertson James.
Derubecker P.
Duncan James.
Fischer Josef, schl trustee.
Gibbs Paul.
Gibbs Ralph.
Goodrich Almon G.
Gritner G B.
Hawley George M.
Hawley Savillian B.
Hofto L O.
Hofto O H.
Johnson Otho.
King Howard F, schl trustee.
Kreamer Fred.
Lee Mrs Ella A, schl tchr.
Lee George M.
McKoon Henry.
Mauck Wm O.
Miller F M.
Morrison P.
Netting Thomas.
Pequegnat F A.
South Martin V.
Stanton John.
Strike W F, schl trustee.
STUART D L, postmaster.
Walther Theodore E.
Williamson H D.

SILSBEE.

Abbott Frank.
Avery George.
Bradley J W.
Breece Henry J.
CAMPBELL GEORGE L, merchant.
Carney Wm.
Chandler Nicholas.
Chowning W H.
Clay Henry.
Cole Walter M.
Cooper John.
Cuin Joseph.
Cuin J W.
Darling Orlando.
Davies Robert M.
Davies Thomas W.
Dearborn C F.
Dees Lee.
Denniston T G.
Denny George W.
Elliott Andrew.
Elliott James.
Elliott Walter.
Ensign A C.
Ewing Arthur.
Forrester L L.
Fowler George W.
Fowler John W.
Fuller A J.
Gaines John M.
Gale Milton C.
Gray Henry.
Gripper Edward D.
Griswold Herbert C, schl tchr.
Hammond George T.
Harding Thomas.
Harper Joseph H.
Havens John R, schl trustee.
Henderson Charles.
Henderson D G.
Henderson Ray.
High John E.
House G W.
Huff H M.
Hull Wm.
Hussey George G.
Hussey John C.
Irwin Eugene E.
Jackson J A.
JASPER JAMES A, supervisor third district San Diego county.
Jasper Ralph.
Johanning F H.
Johnson Melvin D.
Jones Alex M.
Kyle Hugh R.
Larson Peter.
Lawrence George.

General Contractor AND Builder
M. Trepte
534 Sixth St.
Tel. MAIN 787
Screens, Store and Office Fixtures. Job Work.

Tel: Home 2350
Sunset Main 350
FOR THE
Yacht Dolphin
¶ For
¶ Pleasure
¶ and
¶ Fishing
¶ Trips
THE
STAR BOAT HOUSE
Formerly the H Street Wharf
Foot of H St.

NAPOLEON J. ROY
FINE TAILORING
PHONE HOME 1182 942 FIFTH STREET

Kessler Machine & Supply Company
First-Class Machine Work, Automobile Repairing
Phones: Main 2015, Home 2015
416-430 Sixth Street

Packard's Book Store

For Your Visiting Cards, Wedding Invitations, Fine Stationery or the Latest Popular Book

951 FIFTH ST.

K. C. Naylor

Cutter of Precious Stones

We have our own mines of Beryl, Tourmaline, Turquoise, Opal, Topaz, Andalusite and Garnet.

1320 C St.

McAllister Ezra.
McCain C B.
McCune Augustus H.
MacHenry Wm.
Marcus Joseph.
Mason A O.
Mason Morris.
Maydole Edward.
Miller O N.
Nelson Hans.
Nichols George W.
Orrick Wm.
Parsons Philip O.
Patterson John.
Pyle Daniel.
Pyle George.
Rasmussen N.
Reynolds Clyde.
Rhoades Lyman N.
Rice Byron E.
Rice E M.
Rice Virgil.
Richardson A Tappan.
Riddle John P.
Rihkopf Augustus H.
Rumsey Roy L, merchant.
Rutter John.
Salsbury Lester.
Salsbury Marshall.
Salsbury Paul.
Schaniel Nicholas.
Shell Samuel.
Shelton E M.
Stocton Wm.
Storms Peter.
Thornquist Ernest.
Toney C B.
Trishil Joseph.
Van Arman M.
Vanderpool W R.
Van Doren Isaac W.
Van Dorn J W.
Van Horn L M.
Wagley Wm E.
Wagole Wm R.
Webb John F.
Webster Frederick S.
Whittaker Henry S.
Wilson W J.
Woodward Joseph N.
Yokem S D.
Young B L.

SOUTH CHOLLAS.

Bawster Michael.
Callahan Edward.
Flavin Michael.
SCHULTZ GEORGE.
Schwanke Clemente.
Schwanke Elmer H.
Schwanke Lawrence E.
Smith Phillips.
Stephens Henry.
Werth Wm G.
Wilbur Wm H.

SUNNYSIDE.

Banke Herman, roadmaster N C & O Ry.
Bellinger Wm E.
Clemens Andrew.
Coffman J C.
Darnell George M.
Darnell J S.
Drake Thomas C.
Favel Charles A.
Freeberg Olaf S.
Fulton J Fred, schl trustee.
Goldengay Albert.
Hannahs Marvin I.
JOHANSON GUSTAF, postmaster.
Johnson H P.
Latimer Frank.
McFarland H E.
Moore Hale.
Morgan Stephen W.
Nelson A R.
Orndorff John S.
Scott Charles J.
Walker Henry.
Webber Wm D.
Weseloh John H, schl trustee.

TIA JUANA.

Belcher G.
Lane Wm.
Messenger Mrs B.
Tavin J V, schl trustee.
Ware Mrs M A, schl trustee.

VALLEY CENTER.

Adams John Q.
Allen S T.
BAINES R T, postmaster.
Bowman Daniel E.
Bradley John M.
Breedlove J H.
Breedlove Roy E.
Clark Mamie R, schl tchr.
Clark J H, phys.

REED & WYMAN CO. TELS. HOME AND SUNSET 1497
Dealers in Builders' Hardware, Stoves and Ranges, Mechanics' Tools and Cutlery
751 FIFTH STREET, NEAR F SAN DIEGO, CALIFORNIA

I. X. L. Laundry
Phones, Home 1526
Main 526
PROMPT. RELIABLE AND SATISFACTION GUARANTEED
CORNER TENTH AND I STREETS

Clark Wm R.
Cline Joseph F.
Cook Church.
Cook Wm.
Davis Wm J, schl tchr.
Dinwiddie George H.
Dinwiddie James T.
Dinwiddie Wm C, schl trustee.
Dinwiddie W H H.
Doan J E.
Duval Jamel A.
Field M.
Fleshman Joseph.
Gillin Andrew.
Hanson Wm J.
Hedden George.
Holcomb Ray.
Holcomb Roy E.
Holcomb Walter.
Jacoby George F.
Kolb John.
Krapp Henry.
McDowell Ignicia.
Mathews J B.
Maxfield R J.
Merriana Edward.
Miller W B.
Reed John W, Bear Valley township constable.
Reed Wilburn.
Risdon N S.
Schewneman F L, schl trustee.
Sterling James.
Sterling Joseph.
Subish Louis.
Thompson C F.
Thompson James.
Tyler Amos.
Walsh Ambrose.
Walsh Austin, schl trustee.
Walsh J V.
Walsh Lawrence.
Westmoreland A S.
Westmoreland C F.
Westmoreland Emma, schl tchr.
Westmoreland E M.
Westmoreland J E.
Wilhite Wm.
Woosley Rev David J.

VINEYARD.

Brady Edward F.
Breedlove M, phys.
Conners Henry.
Cook Hiram.
Evans Fred.
Fisher Joseph J.
Gliebe Mathias.
Heuck Fred.
House John.
James C M.
James Wm F jr.
James Wm F C.
JONES ZEPHANIAH, postmaster.
Langer Edmond.
Langer Oscar.
Langer Otto.
Maxcey Alonzo.
Mendenhall Thomas D.
Schneman Frank.
Shelby Henry.
Von Seggren Henry.

VISTA.

Apkins Cornelius.
Barnes Emmett W.
Barnes Wm.
Betts Peter H.
Boyle John.
Boyle Neil.
Carpenter Albert.
Carpenter Frank J.
Cook George H, schl trustee.
Couts Cave J.
Daily John E.
Davis Thomas W.
Delphy Julius, schl trustee.
Delphy Pedro, schl trustee.
Estey Mrs Carrie, schl tchr.
Fairchild Edward W.
Goss Charles.
Goss John.
Harris Ben.
Hogan James H.
Hogan Mrs Mary, schl trustee.
Hutchinson R R.
Isabel John, schl trustee.
Kelley Mrs M, schl trustee.
Larson Gastof.
Loswell J J.
Manning S H.
Marron Jose M.
Ormsby Oliver L.
Orpin Henry.
Ortega Charles.
Reed Frank H.

M. D. ARMS & CO.
PHONE MAIN 2312
REAL ESTATE
We Build and Rent Houses
1421 D STREET

D. S. GRISWOLD & CO.
ELECTROTYPERS
239 WINSTON ST.
Los Angeles, Cal.

PALACE CROCKERY STORE
ALFRED STAHEL & SON
THE DINNER SET STORE
916 FIFTH STREET

1324 D St.
Sunset 740
Home 2040

E. J. SWAYNE & CO.
Real Estate in All Branches
Care of Property for Non-Residents

LOANS
INSURANCE
CONVEYANCING

Roberts Norcott De.
Robinson Edward.
Sepulveda Miguel P.
Slack Joel R.
Squires E W, schl trustee.
Stevens John.
STRICKLER JOHN W, postmaster.
Summers Clarence J, blacksmith.
Sweeny Patrick.
Thomas Henry G.
Thomas Wm M.

WARNER.

Beresford Joseph.
Blethen Fred.
Burton Frank.
Damerson John.
Damron George.
Helm John T.
Helm Leney D.
Helm Theophilus.
Holcomb James A.
Lew John.
Livingston F W, schl tchr.
McGregor David.
Page George W.
Sandford F S.
Sims Mat.
Soboria Joseph F.
TAYLOR SAMUEL B, schl trustee.
Wilson Frank A.
Wilson Henry.
Wilson H G.

WITCH CREEK.

Abbis James W.
BARCLAY JAMES A.
Billingsley Wm C, Ballena township justice.
Bradley George, schl trustee.
Bradley Robert.
Casner Isaac N.
Casner L P.
Casner M V.
Dye B W.
Dye John S.
Dye Mary A, schl trustee.
Ferguson John C, schl trustee.
Fraser James McG.
Kneen W T.
Littlepage C P, schl trustee.
Littlepage E G.
Littlepage W C, schl trustee.
Mulkins John W.
Paine Ethel, schl tchr.
Pepper B F.
Quincy Zaceheus.
Sawday George, schl trustee.
Warnock James B.
Warnock Robert C.
Warnock Samuel H.
Wood C.
Wood James.
Wood Thomas J, schl trustee.

WYNOLA.

Bailey C W.
FORD C Y, postmaster.
Ford H E.
Johnson J R.
Lefevre C O, rancher.
Martin D E.
Miller Arthur, schl trustee.
Putnam M D, fruit raiser.
Williams A B, schl trustee.

YUMA.

Benner Clarence W.
Bothwell Benjamin S.
Buck Will A.
Carter Joseph S.
Chandler R H, postmaster.
Collins R B.
Commons A B.
Duncan E R.
Garrison John.
Lea Rev Frank T.
Lyons James.
Roche Edward.
Rockwood Leroy N.
Sexsmith George C.
Shell Peter.
SPEAR JOHN S.
Tyndall Joel W.
Williams A S.

Frye, Garrett & Smith
PRINTERS
1031
SIXTH ST.
BOTH PHONES

Jersey Milk Co.
H. L. WESTON
Proprietor
Best Butter Cream and Milk
2345 H ST.
PHONES
HOME 2034
MAIN 834

C. A. SHEPPARD Successor To
SHEPPARD CYCLE CO.
958-960 SIXTH ST. PHONE MAIN 613
THE BEST BICYCLE THE **DAYTON**

The San Diego Union

FOR THIRTY-SEVEN YEARS

The Leading Newspaper

OF THE SOUTHERN COUNTIES
OF SOUTHERN CALIFORNIA

IT GIVES ADVERTISERS

Quality as Well as Quantity

IT IS THE ONLY MORNING PAPER AND HAS
THE ONLY SUNDAY EDITION IN SAN DIEGO
—— FULL ASSOCIATED PRESS REPORT ——

Its advertising rates are highest, but home and foreign advertisers have always found that

IT BRINGS RESULTS

SAN DIEGO CYCLE AND ARMS CO.

CORNER FOURTH AND E STS.

Home Phone, 1301 Sunset Phone, 445

GUNS, AMMUNITION, SPORTING GOODS
BICYCLES, SUNDRIES AND REPAIRING
OUTING CLOTHING AND SHOES
"VICTOR" TALKING MACHINES

IF YOU WANT GOOD

COAL

Ring Up Sunset 145 or Home 1145

PACIFIC WOOD AND COAL CO.

WAREHOUSE AND YARDS

Office, 1311 E St. Fourth and K Sts.

San Diego's Popular Restaurants

THE **Mercantile** 864 FIFTH ST.

THE **Manhattan** 1414 D ST.

OUR DOORS ARE NEVER CLOSED

JOHN FEIL, Proprietor and Manager