# SHIRTS, COLLARS AND CUFFS

OUR SPECIALTY

NO RASP EDGES

TELEPHONE, BLACK 731

# ELECTRIC LAUNDRY

NELSON SNYDER, PROPRIETOR

COR. SIXTEENTH AND I STS.

We call for and deliver to all parts of the city,
also La Mesa, Lemon Grove
and Coronado

OUT OF TOWN AGENCIES:

FALLBROOK
OCEANSIDE
ESCONDIDO
NATIONAL CITY
CHULA VISTA
LA JOLLA

THE Best

# Livery

AND

# Tally=Ho's

IN THE CITY

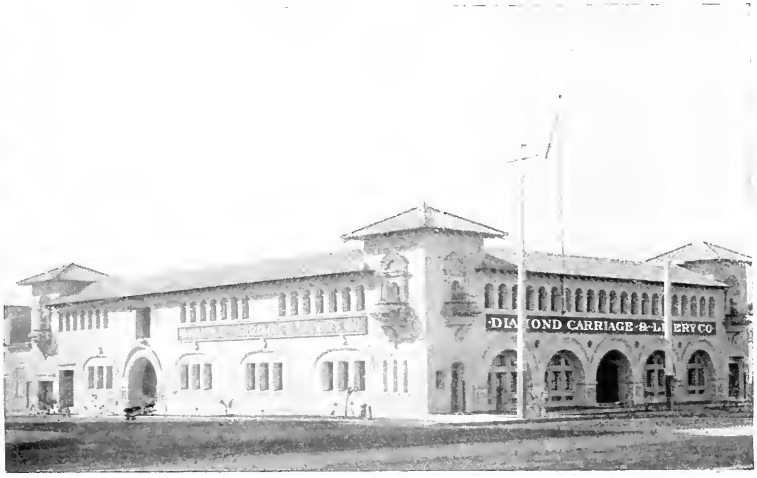


## Diamond Carriage and Livery Co.

Prices as Reasonable as Elsewhere.....

PHONE BLACK 91

OFFICE

**957 Fourth St.**

OPP. PLAZA



Nature's Statue of Liberty at La Jolla.

# La Jolla

THE GEM

The most Celebrated Seaside Resort in California, is Situated Fourteen Miles North of San Diego

YOU find here the most rugged, picturesque scenery on the Coast. Here are the seven Mammoth Caves, carved from the Giant Cliffs by the hand of nature; also Cathedral Rock, Alligator Head and Gold-fish Point.

The Sub-Marine Gardens, viewed from a Glass-bottomed Boat, through which you can see gold-fish feeding among the rainbow-tinted shells and gorgeously colored sea-mosses and rocks, are magnificent.

The Caves can be entered and explored at low tide.

## San Diego, Pacific Beach and La Jolla Ry.

**Depot, foot of D Street, San Diego**

"The Grotto" ...HOME-MADE CHICKEN TAMALES...
OYSTER COCKTAILS 926 Fifth St.
R. D. CARTER, PROPRIETOR SAN DIEGO, CAL.
TELEPHONE 1551 BLACK Fine Wines, Liquors and Cigars.

CAPT. PAULSEN'S
BOAT HOUSE

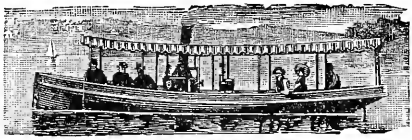

Foot of H Street



BOATS, LAUNCHES AND YACHTS

Low Prices, Prompt Attention
Telephone, Red 2231

AMERICAN FISH CO. WALLACE & KLINDT, PROPS.
TELEPHONE 331 RED

WHOLESALE DEALERS

SMOKED AND FRESH FISH

JORRES' WHARF, FOOT OF F STREET, SAN DIEGO, CAL.

# BRADLEY

## Spring Water is Delicious...



Delivered by the gallon, in any quantity, just as it flows from the spring...

Carbonated Water furnished in siphons...

FREE DELIVERY

### Read the Testimonials of Eminent Authority Regarding the Virtue of this Remarkable Water:

UNIVERSITY OF CALIFORNIA.

BERKELEY, Dec. 13, 1894.

*F. W. Bradley, San Diego:*

The water contains but 8 grains of residne per gallon and this is composed of about 5 grains of Chloride of Sodium and the rest of Carbonates of Lime and Magnesia.

R. H. LOUGHBRIDGE.

This water is simply a very pure one, unusually free from mineral matter, and what there is of a very mild character. Doubtless its good effects have been due to its exceptional purity.

Respectfully,

E. W. HILGARD.

SAN DIEGO, CAL., January 13, 1897.

*Mr. F. W. Bradley, San Diego, Cal.:*

DEAR SIR.—A microscopical examination of the water from your spring shows it to be of the highest purity for drinking purposes. It is exceptional to find so great freedom from biological impurities in waters of this locality. However. it is admitted by all authorities, both by chemical and biological investigation, that there is no water so pure as that of a living spring, provided it contains no deleterious chemical substances. Yours truly,

B. F. GAMBER, F. R. M. S.

SAN DIEGO, CAL., January 10, 1899.

I have used the Bradley Spring Water and can highly recommend it as a most desirable table water, being fully the equal of the Apollinaris water either for its purity as a table water or other qualities. The analysis of the State Chemist Hilgard, shows it to be a water of exceptional purity.

P. C. REMONDINO, M. D.

CAUSE OF TYPHOID FEVER.

Experience of medical men during the late war, proved that impure water is the most prolific cause of that dreaded disease typhoid fever, while pure spring water is an absolute preventive.

PURE WATER IS RARE.

Do not endanger your own life nor that of your children through carelessness. Use Bradley Spring Water and live.

Our carbonated beverages are perfection. The following being the most popular:

BROMO POP.
BELFAST GINGER ALE.
"VINO," a most refreshing drink.
SANATIVE WATER, from imported salts

BRADLEY SPRING WATER CO.

1225 C STREET

TELEPHONE BLACK 1571 SAN DIEGO, CAL.

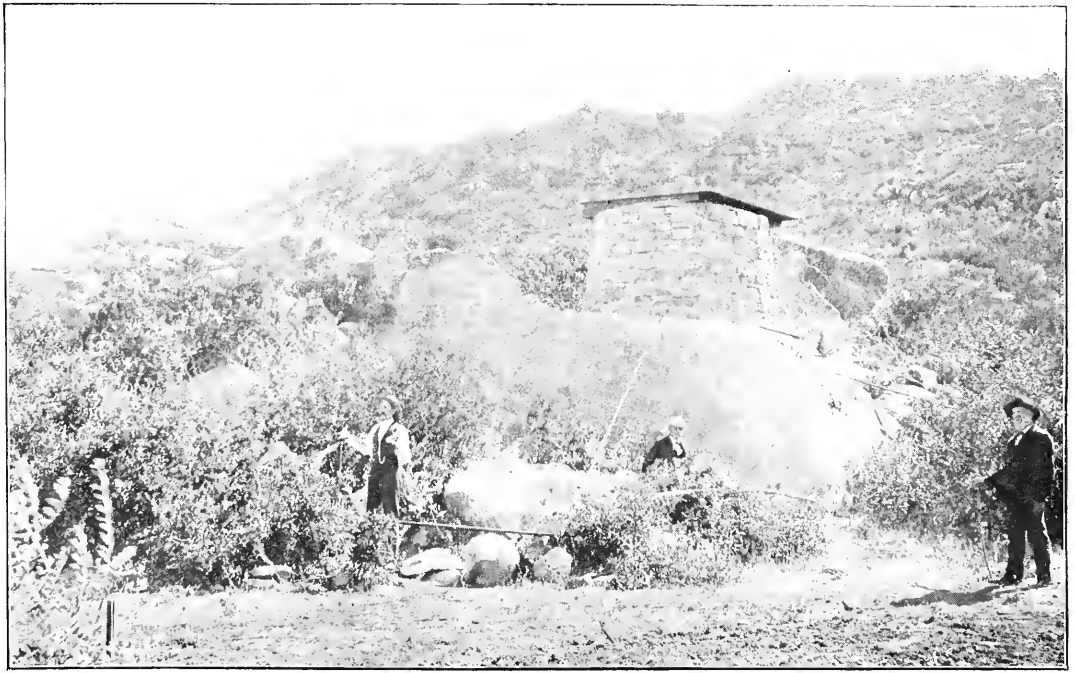

View of the spot where the celebrated Bradley Spring Water gushes forth from the mountain side

# SAN DIEGO

## CITY AND COUNTY

# DIRECTORY

## 1901

For the Year March, 1901, to March, 1902

CONTAINING

An Alphabetical List of Business Firms and Private Citizens

OF

SAN DIEGO CITY, CORONADO AND NATIONAL CITY.

**A Classified Business Directory of the City of San Diego**

**A Business and Householders' Directory of San Diego County**

An Appendix of Useful Information, including a Directory of the Municipal and County Officials, Courts, Societies, Schools, Churches, Clubs, Etc.

TO WHICH IS ADDED

A complete Street and Avenue Directory, corrected and compared with the latest surveys, and therefore official.

**PRICE, $3.00**

**Compiled and Published by**

SAN DIEGO DIRECTORY CO.

1048 Fourth Street, San Diego, Cal. F. J. CRANK, Manager

---

FRYE, GARRETT & SMITH, PRINTERS
SAN DIEGO, CAL.

LORING & CO., AGENTS,
762–5th St., San Diego, Cal.

# CONTENTS.


| | PAGE |
|---|---|
| Alphabetical List of Names—City | 21 |
| " " " County | 302 |
| " " " Coronado City | 277 |
| " " " National City | 288 |
| Blocks | 19 |
| Business Classifications | 337 |
| Churches and Religious Organizations | 13 |
| Clubs | 17 |
| Courts | 9 |
| Fire Department | 11 |
| Historical Introduction | 6 |
| Index to Advertisements | 4–5 |
| Library—Public | 10 |
| Miscellaneous Information | 8–12 |
| Miscellaneous Organizations | 16 |
| National and State Organizations | 12 |
| Number of Names in Directory | 3 |
| Parks | 20 |
| Population of San Diego City | 3 |
| Post Office Department | 13 |
| San Diego Chamber of Commerce | 12 |
| San Diego City Government | 9 |
| San Diego County Government | 8 |
| Schools—Public | 10 |
| Secret Societies | 14 |
| Steamship Lines | 12 |
| Street Car Lines | 12 |
| Street Guide | 17 |
| Supplementary Names and Changes | insert leaf bet. pp. 20 and 21 |
| Trade and Labor Organizations | 16 |

# PREFACE.

In presenting this new City and County Directory, we offer the products of over four months' painstaking labor.

The canvass of the city has been thorough, and in the work of compilation the utmost degree of accuracy has been observed. It has been our constant aim to place before the San Diego public a Directory which would fill all modern requirements; where all classes of directory information pertaining to the City and County could be found, and when found relied upon. A longer time has been consumed in the preparation of the present publication than will need to be in the future, now that a proper foundation has been laid for a base from which to work. We invite the attention of the reader to the special features pertaining to individual information, as indicated by the abbreviations in use with reference to occupation and residence, all of which are properly indexed with a key; also to the information of a more general character, with reference to the courts and other public institutions of the State, County and City. In individual information outside the City only those who are householders have been included, as the residence of others is constantly changing, and is not a basis of reliable information.

There are 8,602 references in the alphabetical list of names for the City Directory after deducting the names of corporations, firms, societies, churches, blocks, places of business, etc., which are 606 in number. We have the names of 7,996 individuals, which at the conservative ratio of two and three-fourths (2¾) inhabitants for each name in the Directory, shows the present population of San Diego to be 21,989.

In conclusion, we may be pardoned for the belief that upon a close inspection the merits of the work will meet with recognition and that the public will accord its appreciation in such a substantial manner as to warrant a future endeavor in this field of labor.

That this work will be found absolutely flawless would be too much to claim or expect, but we believe we are justified in asserting that all inaccuracies or deficencies that effort and diligence could overcome have been avoided.

THE PUBLISHERS.

# INDEX TO ADVERTISEMENTS.


| | PAGE |
|---|---|
| Abstract and Title Co. of San Diego.....top margin | 26 |
| Albemarle Hotel..... | 349 |
| American Fish Co. .....front of book | |
| Bay City Dye Works.....side margin | 24 |
| Boselli, L..... | 358 |
| Boyd, Thos ..... | 352 |
| Bradley & Co....top margin, p. 21; side margin, p. 30; front of book | |
| Buker, C. W..... | 345 |
| Chanter, John ..... | 347 |
| Chase's Drug Store.....top margin | 23 |
| Coones, W. R.....back outside cover and side margin | 21 |
| Diamond Carriage and Livery Co.....inside front cover | |
| Edwards, Geo.....side margin | 27 |
| Eintracht, The.....top margin | 22 |
| Electric Laundry.....front outside cover and top margin | 27 |
| Ergo, Gustaf .....side margin | 23 |
| Escondido, Hotel, The ..... | 363 |
| Fifth Avenue Stables ..... | 351 |
| Frisbie's Carpet Cleaning Works ..... | 341 |
| German Bakery ..... | 338 |
| Gilbert, Alfred H., Dr. ..... | 362 |
| Grotto, The..... front of book | |
| Harbison, H. R., Dr..... | 362 |
| Harris, J. A.....bottom margin | 24 |
| Hartwell, F. S.....bottom margin | 22 |
| Hemingway, W. G. .....side margin | 26 |
| Holzner, F. X. .....side margin | 28 |
| Hunt, W. C.....bottom margin | 21 |
| Hunt & Hunt.....bottom margin | 27 |
| Jersey Milk Co.....top margin | 28 |
| Johnson Packing Co..... | 348 |
| Jones & Butler ..... | 355 |

Kelley's Stable, Livery .....side margin 22
Loring & Co. .....top margin 24
McCreesh, Wm. .....side margin 25
Mercantile Restaurant..... 357
Mills & Hizar ..... 362
Moore's 10c. Parcel Delivery .....bottom margin 28
New England Dairy and Creamery.....bottom margin 25
New System Dentists Parlors ..... 362
Packard's Book Store ..... 340
Paulsen's Boat House.....top margin, p. 25
Phillips, R. F..... 362
Rippey, C. H..... 362
Rood, R. A., Dr.,..... 362
Ryan, J. F..... 359
San Diegan-Sun, The ..... 366
San Diego, Pacific Beach & La Jolla Ry.....front of book
Schaffnet, Miss Minnie..... 364
Sixth Street Dining Parlors.....side margin 29
Sterne Bros. Co.....inside back cover
Stewart, W. W. ..... 361
Sykes, Chas. H..... 360
Talcott, H. W. ..... 362
Taylor, F. M., Dr..... 354
Trippet, Oscar A..... 362
Tribune, San Diego, The ..... 367
Union Ice Company.....bottom margin 23
Union, San Diego, The..... 365
Vermillion, J. B..... 348
Wells, Edwin A. ..... 362

# HISTORY

OF THE

# City and County of San Diego.

To Cabrillo belongs the honor of the discovery of San Diego Bay, and to Viscanio the honor of naming it San Diego. Although the discovery of the bay dates back to 1542, the connected history of the city and the state begins in 1769 with the planting of California's first mission at Old Town by Father Junipero Sierra. The city of San Diego is the oldest municipality in California. The "Pueblo" was organized January 1st, 1833. In the early fifties Spanish and American life mingled in trade and commerce at Old Town. The present site of the city was purchased and laid out in 1867 by A. E. Horton. With the advent of the Santa Fe railroad, in 1885, thousands came to San Diego to seek new homes.

While history and romantic interest surrounding Spanish occupation center in the old town of San Diego, the modern city teems with the life and activity of a commercial center. The city has a population of about 20,000; is the county seat, and has all the modern improvements found in cities three or four times its size. Sanitary matters have been carefully looked after, and include a sewerage system costing $425,000, and so planned as to have a capacity for a city of 100,000 inhabitants. Several of the business streets are paved with asphalt, while all are wide, well graded, and finished with cement sidewalks.

The San Diego Electric Railway system covers upward of twenty-five miles of streets and is well equipped with modern cars, including double-deckers. All portions of the city are illuminated by electric lights. Suburban lines of railway connect the city with the surrounding fertile valleys, historic points and pleasure resorts, and extend to the Mexican boundary (fifteen miles). Among the places of amusement is a handsomely appointed Opera House, costing $100,000, being one of the finest in the west. The public schools of this city and county have a high educational standard. There are also excellent private schools and a branch of the State Normal School. There are attractive church buildings of all denominations, and a Public Library, comprising upwards of 15,000 volumes of carefully selected books, which will soon be housed in a handsome library building, the construction of which was made possible by a gift of $50,000 from the Hon. Andrew Carnegie.

Fraternal and secret societies as well as literary and musical associations of a very high order are well represented. The homes of General Grant's family and scores of people prominent throughout the world are evidences of the irresistible charms of our beautiful and healthy city. Substantial, well-stocked wholesale and retail stores, several banks, three daily papers, foundries, manufacturing plants, etc., all show an active commercial center and distributing point for a large territory. The city is well equipped with modern hotels, restaurants and rooming houses, furnishing excellent accommodation at reasonable rates. Water is supplied to the inhabitants by two companies, the supply being abundant and pure.

For those needing special care and medical treatment, there are several excellent sanitariums in the city limits in charge of skillful physicians, with experienced nurses in constant attendance.

The Bay of San Diego is one of the finest natural deep sea harbors in the world and is the commercial gateway not only of Southern California, but of the entire southwest. Commerce is carried on with all parts of the world. San Diego being a port of entry with Custom House, Quarantine Station, Marine Ways, wharves, coal bunkers, etc. Lines of steamers ply between this port, San Francisco and the west coast of Mexico. The California and Oriental Steamship Company has several huge steam freighters feeding the Santa Fe Railway with the products of the Orient, plying regularly between Hong Kong, Yokohama and San Diego. Sailing vessels from different parts of the world are always to be found in the bay, which is some fifteen miles in length, having an area of 22 square miles, with 8 square miles of anchorage. The steamers of the Kosmos line bring passengers and freight from Mexican, Central and South American ports. At present the only outlet by rail to the north and east is via the great Santa Fe system, of which San Diego is the Pacific Coast terminus, though other lines are projected, and it is safe to assume that San Diego, the first port of call north from a foreign territory and the only harbor along the coast of California south of San Francisco, is destined to become the center of a large and increasing commerce.

## THE COUNTY OF SAN DIEGO.

Is larger than the State of Massachusetts. It has over fifty miles of sea coast. For one hundred and fifty miles it borders on the Mexican boundary; the Colorado River separating the eastern part of the county from the territory of Arizona for some fifty-five miles of its length. In addition to the rapid settlement of the coast region, the wonderfully fertile valley of the New River in the eastern part of the county is now being opened up. What has long been known as the Colorado desert and looked upon as barren land has been proven to be the richest and most fertile section of the State, and as a strong company is now developing water for this region, it will soon teem with life, furnishing homes for thousands of families. From the sea coast the country rises gently about one hundred feet to the mile by broad mesa and rolling hill to the mountain sections. All portions are reached by the sea breeze. The difference in elevation affords quite a variation in climate and rainfall, making possible a wide range of products. The coast section is irrigated by water from reservoirs in the mountains where the rainfall is abundant; the higher valleys requiring little or no irrigation. Cereals, deciduous fruits, olives, vegetables, etc., are raised largely without irrigation. Citrus fruits require irrigation durng the summer months. San Diego county contains the largest area of fertile, frostless land of any one county in the United States. It is the natural home of the lemon, the most delicate of citrus fruits, Chula Vista being considered the center of the lemon belt of America. Three large irrigation systems already furnish water for thousands of acres of land, and a fourth system is well under way, whose works will eventually cost upwards of $3,000,000. This system alone will irrigate one hundred thousand acres of our best citrus land, besides furnishing an additional supply of water for the city. Horticultural interests range from the finest apples and cherries in the mountain sections, to citrus and semi-tropic fruits along the coast. Mixed farming, dairying and stock raising are extensively and profitably carried on in many places. Unimproved citrus land is worth from $50 to $300 per acre with water. Improved citrus orchards from $200 per acre up. Deciduous fruit, olive and farming land, $5 to $50 per acre. Real estate values are not inflated and there are many good and safe investments for capital. Several mining prospects are now being opened up, which give promise of a bright future. One of the best known and paying mining properties in the State is situated in the eastern part of the county. Outside of San Diego city there are a number of thriving towns, whose church and school privileges are of the best.

The above historical sketch was furnished the San Diego Directory Company by H. P. Wood, Secretary of the San Diego Chamber of Commerce.

# Miscellaneous Information

EMBRACING A

**Directory of the City and County Governments, Courts, Societies, Schools, Churches, Clubs, National Guard and State Organizations, Post-office, Business Blocks, Street Guide, Parks, etc.**

## San Diego County Government.

### BOARD OF SUPERVISORS.

Elected for four years. Regular meetings are held on the first Monday of each month, at 2 p. m., when the demands against the county are audited. All claims must be fully itemized and filed not later than Friday, prior to such date.

#### MEMBERS.

First District—H. M. Cherry, San Diego, term of office expires January, 1904.

Second District—C. H. Swallow, San Diego, term of office expires January, 1904.

Third District—J. A. Jasper, Warner P. O., term of office expires January, 1904.

Fourth District—W. Justice, Richland, term of office expires January, 1902.

Fifth District—J. Griffin, chairman; Oceanside, term of office expires January, 1902.

#### BOARD OF EQUALIZATION.

Board of Supervisors meet first Monday in July of each year and continue not later than third Monday.

### COUNTY BOARD OF EDUCATION.

Hazel W. Salmons, President.....Pala
Hugh J. Baldwin, Secretary..San Diego
Violette S. Campbell.....Escondido
Mabel C. Kinney.....San Diego
Geo. B. Macgillivary.....Ramona
Hugh J. Baldwin, County Superintendent of Schools.

### COUNTY BOARD OF HORTICULTURAL COMMISSIONERS.

Members—George P. Hall, Pres.; San Diego; Chester Gunn, Julian; F. Austin, Escondido.

### COUNTY OFFICERS.

(Superior Court of San Diego County.)
Department 1—E. S. Torrance, Judge; H. N. Neale, Clerk.
Department 2—N. H. Conklin, Judge; W. H. Holcomb, Clerk.
Official Court Reporter—F. H. Robinson.
Sheriff—F. S. Jennings; Deputy, F. M. Jennings.
County Clerk—W. H. Holcomb; Deputies, T. J. Storey, W. H. Edwards, Herbert N. Neale, Jack M. Dodge.
Auditor—E. E. Shaffer; Deputy, J. E. Shaffer.
Recorder—J. F. Forward; Deputies, J. F. Forward, Jr., A. P. Johnson, Jr., Miss M. E. Munch.
Tax Collector—A. F. Cornell; Deputy, A. C. Meyer.
Assessor—J. D. Rush.
Treasurer—J. F. Schwartz.
District Attorney—T. L. Lewis; Deputies, A. Haines, J. N. Metcalf; Official Stenographer, Miss M. I. Humiston.
Surveyor—S. L. Ward.
Coroner—H. P. Woodward, M. D.
County Physician—D. Gochenauer, M. D.
Public Administrator—J. M. Asher.
Superintendent of Schools—H. J. Baldwin; Assistant, J. H. Freeman.
County Jailer—W. H. Mattox.

FEDERAL COURTS.

U. S. Southern District for California, court rooms—U. S. Government Building, S. Main, se. cor. Winston, Los Angeles, Cal. Erskine M. Ross, Circuit Judge; Olin Wellborn, District; William Van Dyke, Clerk and Commissioner; F. P. Flint, District Attorney; J. R. Finlayson, Assistant; H. Z. Osborne, Marshal, Los Angeles, Cal.; H. J. Place, Deputy, San Diego, Cal. Term of court begins second Monday in January and August of each year.

SUPREME COURT OF THE STATE OF CALIFORNIA.

(Dist. of Los Angeles.)

Clerk's Office and Court Room, Bullard Block, Los Angeles, Cal.

Chief Justice—W. H. Beatty; Associate Justices, T. B. McFarland, R. C. Harrison, C. H. Garoutte, W. H. Van Dyke, J. Temple, F. W. Henshaw.

Clerk—George W. Root.

Attorney General—Tirey L. Ford, San Francisco, Cal.

Terms of court meet at the following places, viz.: At the city of San Francisco on the second Monday in January and on the third Monday in July; at the city of Los Angeles on the first Monday in April and on the second Monday in October; at the city of Sacramento on the first Monday in May and on the second Monday in November.

SUPERIOR COURT OF SAN DIEGO COUNTY.

(The court consists of two dep'ts.)

Department One—E. S. Torrance, Judge; H. N. Neale, Clerk.

Department Two—N. H. Conklin, Judge; W. H. Holcomb, Clerk.

JUSTICE COURT.

San Diego Township Justice—D. L. Murdock; court room 1242 E.

# San Diego City Government.

Mayor—F. P. Frary (elective), term expires May, 1903.

City Justice—M. B. Anderson (elective), term expires January, 1903.

Treasurer and Tax Collector—Richard V. Dodge (elective), term expires May, 1903.

BOARD OF DELEGATES.

(Term of office expires May, 1903.)

First Ward—Geo. Butler, E. C. Thorpe.

Second Ward—M. W. Jenks, Geo. B. Chapman.

Third Ward—R. P. Guinan, J. S. Clark.

Fourth Ward—E. G. Bradbury, R. J. Blair.

Fifth Ward—Jno. W. Lambert, Geo. McNeill.

Sixth Ward—W. H. C. Ecker, Ed. Gutwillig.

Seventh Ward—A. H. Kayser, Barker Burnell.

Eighth Ward—Frank H. Briggs, Henry Busch.

Ninth Ward—W. W. Lewis, Henry Woolman.

BOARD OF ALDERMEN.

(Elected at large.)

Sam'l G. Ingle, term expires May, 1905.
Geo. M. Hawley, term expires May, 1905.
W. W. Whitson, term expires May, 1903.
Dan'l F. Jones, term expires May, 1903.
H. M. Landis, term expires May, 1905.
Geo. B. Watson, term expires May, 1903.
J. P. M. Rainbow, term expires May, 1905.
F. C. Hyers, term expires May, 1905.
M. J. Perrin, term expires May, 1903.

OTHER MUNICIPAL OFFICES.

City Clerk—George D. Goldman (appointed by council), term of office expires May, 1905.

Deputy Clerk—Harry W. Vincent (appointed by council), term of office expires May, 1905.
City Auditor and Assessor—Nat. R. Titus (appointed by council), term of office expires May, 1905.
City Attorney—H. E. Doolittle (appointed by council), term of office expires May, 1905.
Deputy City Attorney—J. J. Ingle.

BOARD OF PUBLIC WORKS.
(Appointed by Mayor.)

Commissioner—W. J. Davis, Pres., term of office expires May, 1904.
Commissioner—A. Cassiday, term of office expires May, 1903.
Commissioner—C. C. Hakes, term of office expires May, 1905.

EMPLOYEES OF BOARD OF PUBLIC WORKS.
(Term of office at pleasure of Board.)

Secretary—Frank H. Dixon.
Engineer—Geo. d' Hemecourt.
Draughtsman, A. C. Crowell; chainman, Sam'l Williams.
Supt. of Streets—S. W. Hackett.
Supt. of Sewers—A. H. Julian.
Asst. Supt. of Sewers—Cornelius Butler.
Supt. of Parks—S. W. Webb.

BOARD OF HEALTH.
(Appointed by Mayor.)

D. F. Rupp, M. D., Pres.; term expires May, 1902.
F. R. Burnham, M. D., term expires May, 1905.
P. C. Remondino, M. D., term expires May, 1901.
J. F. Escher, M. D., term expires May, 1904.
C. C. Valle, M. D., term expires May, 1903.

EMPLOYEES OF BOARD OF HEALTH.
(Term of office at pleasure of Board.)

Health Officer—T. C. Stockton, M. D.
Plumbing Inspector—W. T. Walker.

CEMETERY COMMISSIONERS.
(Appointed by Mayor.)

Commissioner—Charles Hubbell, term of office expires May, 1901.
Commissioner—M. T. Gilmore, term of office expires May, 1902.
Commissioner—W. W. Wetzel, term of office expires May, 1904.

CITY BOARD OF EDUCATION.
(Rooms 1 to 5 Sefton Blk.)

F. P. Davidson, City Superintendent; Fred Baker, President; S. W. Belding, Clerk.
First Ward—Fred Baker, M. D., Roseville; Henry L. Rickey.
Second Ward—T. S. Brandegee, Jno. B. Osborn.
Third Ward—Sam F. Smith, M. A. Graham.
Fourth Ward—W. M. Herbert.
Fifth Ward—Charles Kelly, S. L. Ward.
Sixth Ward—C. R. Sellors, C. L. Williams.
Seventh Ward—W. E. Budlong, John Fleming.
Eighth Ward—S. J. Shaw, J. P. Haddock.
Ninth Ward—J. E. Coulthurst, W. S. Regal.

CITY SCHOOLS.

B-Street School—W. F. Conover, Principal.
East School—Mabel E. Hale, Principal.
Eleventh and I School—Ella V. Hulse, Grades.
H-Street School—Lizzie Armstrong, Principal.
High School, Harry Halliday, Principal.
India-Street School—Aloyse Amende, Teacher.
Middletown School—Helen C. Mackenzie, Principal.
University Heights School—Will Angier, Principal.
Sherman Heights School—James C. Bryant, Principal.
La Jolla School—Frances A. Brown, Teacher.
Old Town School—C. M. Stinson, Teacher.
Pacific Beach School—Lu B. Jennings, Teacher.
Roseville School—Alena Amende, Teacher.
Sorrento School—Margaret D. Kelton, Teacher.
Manual Training—A. L. Olson.
Physical Training—M. L. De Julian.

PUBLIC LIBRARY.

Keating Blk., F, nw. cor. Fifth, (elevator service).

Trustees—P. Morse, Pres.; Mrs. A. E.

Horton, Secy.; Ernest White, A. Will Angier, F. W. Stearns; Mary E. Walker, Librarian; Mrs. H. P. Davison, Mrs. B. B. Quereau, Mrs. A. Burleigh, Miss L. C. Whaley, Miss G. Hanford, Miss C. E. W. Gillette, assistants.

## BOARD OF POLICE COMMISSIONERS.

(Appointed by Mayor.)

Members:—

Charles S. Hamilton, term of office expires May, 1902.

Charles S. Hardy, term of office expires May, 1903.

P. M. Johnson, term of office expires May, 1904.

Chief of Police—E. W. Bushyhead, term of office expires May, 1901.

## BOARD OF FIRE COMMISSIONERS.

(Appointed by Mayor.)

Commissioner—Jno. P. Burt, term expires May, -901.

Commissioner—B. F. Mertzmann, term expires May, 1903.

Commissioner—E. C. Carter, term expires May 1904.

Chief Engineer of the Fire Dept.—A. B. Cairnes, term expires June, 1901.

## PERMANENT MEMBERS.

Engine No. 1—L. O. Mix, Engineer.
Engine No. 1—G. H. Knowles, Driver.
Hose No. 1—O. Ormard, Driver.
Hook and Ladder No. 1—H. P. Cook, Driver.
Engine No. 2—R. A. Shute, Engineer.
Engine No. 2—Walter Lemon, Driver.
Hose No. 2—G. E. Gabrielson, Driver.
Hose No. 3—J. Doherty, Driver.
Chemical No. 1—G. T. Lemon, Captain.
Chemical No. 1—W. Parkhurst, Driver.
Combination Chemical—W. J. Butlar, Driver.

## LOCATION OF FIRE DEPARTMENT APPARATUS.

Engine and Hose No. 1—Third bet. D and E.

Hook and Ladder No. 1—Third bet. D and E.

Engine and Hose No. 2—Fifth bet. A and B.

Hose Co.—No. 3—Sixth bet. I and J.

Chemical Engine—Fourth and Laurel.

Combination Chemical—Kearney bet. Twenty-sixth and Twenty-seventh.

## FIRE ALARM BOXES.

12—Third and D (Engine 1.)
13—Fifth and B (Engine 2.)
14—Sixth bet. I and J (Hose 3.)
16—Sixth and D.
17—Fifth and F.
21—Fifth and H.
23—Fifth and K.
24—First and I.
25—Arctic and G.
26—India and D.
31—Front and A.
32—Union and Date.
34—Fourth and Beech.
35—Third and Fir.
36—Second and Laurel.
37—Fourth and Walnut.
41—Fourth and Robinson.
42—Eleventh and E.
43—Twelfth and H.
45—Fourteenth and D.
46—Sixteenth and Logan.
51—Twenty-second and H.
52—Twenty-fourth and C.
53—Twenty-fourth and Logan.
54—Twenty-ninth and National.
61—Twenty-sixth and Kearney.

Three strokes at noon and same at 5 p. m., are for hitching exercises.

To turn in an alarm from a fire alarm box, break the glass in the small box on the post, take out the key and put it in the large box and open the door. You will find a hook inside, pull down strong and let go quick. That is all that is necessary.

To send in an alarm by telephone, call up central, tell the operator that there is a fire, giving street and number. The operator will notify fire department. Have some one stand out in front of premises so as to inform the firemen where the fire is located.

# Miscellaneous Information.

## SAN DIEGO CHAMBER OF COMMERCE.

(Organized Jan. 20, 1870—Office D, se. cor. Sixth.)

Its objects are: To induce immigration; to stimulate home manufactures; to bring about the subdivision, settlement and cultivation of our lands; to promote the business interests of Southern California; to foster and encourage commerce; to assist in securing market for our products; to assist in the development of of the material resources of this region.

This organization is composed of representative citizens and business men of the city and county.

The permanent exhibit of the varied products of the county is an attraction that should be visited by all. The rooms are large and are kept well filled with an interesting display.

### OFFICERS AND DIRECTORS.

Geo. H. Ballou, pres.; W. L. Frevert, First Vice-Pres.; G. W. Jorres, Second Vice-Pres.; Nat. R. Titus, Treas.; U. S. Grant, Jr., George W. Marston, P. Morse, Joseph A. Flint, L. Mendelson, D. F. Garrettson, G. B. Grow, M. F. Heller, M. A. Luce, S. Levi, W. S. Waterman, Directors; H. P. Wood, Secretary.

## STEAMSHIP LINES.

California and Oriental Steamship Co.—J. D. Phillips, Agent.

Pacific Coast Steamship Co.—Runs from San Diego to San Francisco twice a week. Wharf and office, foot of Fifth. S. T. Johnson, Agent.

San Diego and Coronado Ferry Co.—Runs every twenty minutes between San Diego and Coronado, connecting with street cars.

Lower California Development Co.—Steamers run between San Diego and Ensenada and San Quintin.

## STREET CAR LINES.

San Diego Electric Railway—Runs from foot of H east to National and Thrity-first; from foot of Fifth north to University avenue; thence to Mission Cliff Park.

D street line runs from Fifth and D, on D to Twenty-fifth.

From Third and Fir to Fifth; thence down Fifth to H; out H to Sixteenth; thence out Sixteenth to K; thence to Twenty-second; thence to H.

Belt line runs from foot of H to D; on D to Fifth; on Fifth to H; thence to Coronado Ferry at foot of H.

First street line runs from Fifth and D to First; thence north to Laurel.

## NATIONAL AND STATE ORGANIZATIONS.

State Normal School Trustees—I. B. Dockwiler, of Los Angeles; W. R. Guy, of San Diego; Z. B. West, of San Diego; R. M. Powers, M. D., of San Diego; Sam'l T. Black, Pres.

Board of Harbor Commissioners (appointed by the governor)—Meets at Call, Merchants' National Bank; G. B. Grow, Pres.; G. M. Hawley, J. E. O'Brien.

N. G. C., Company B, Seventh Regiment Infantry—J. M. Smith, Capt.; H. S. Griffith, First Lieutenant; C. T. Tishborne, Second Lieutenant. Armory Eighth, bet. G and H.

N. G. C., Naval Militia—Lieut. T. M. Shaw, navigating officer of Naval Militia, assigned to command of U. S. S. Pinta; Lieut. Roscoe Howard, commanding Third Division, executive officer of the U. S. S. Pinta; Lieutenant Junior Grades, Frank L. Sargent, Third Division; Ensign Don N. Stewart, Ensign Joseph P. Sexton, members of Third Division, comprise crew of U. S. S. Pinta.

SAN DIEGO POSTOFFICE.

Cor. Seventh and F.

M. A. Luce, Postmaster.

Office open Sundays from 9 to 10 a. m.; General Delivery, 8 a. m. to 6 p. m. (except Sundays); Registry Office open 8 a. m. to 5 p. m. (except Sundays); Stamp Window open 8 a. m. to 5 p. m. (except Sundays); Carrier's Window open 9 to 10 a. m. (Sundays only); Box Windows open 8 a. m to 6 p. m. (except Sundays); Saturdays 8 a. m. to 5 p. m.; Money Order Window open 8 a. m. to 6 p. m. (except Sundays).

FORT ROSECRANZ,

Government Fortifications at Point Loma—Commanding Officer, E. T. Cole, Major, U. S. A.

U. S. ARMY BARRACKS,

Arctic and H—Commanding Officer, E. T. Cole, Major, U. S. A.

U. S. HOSPITAL,

Cor. F and Front—Surgeon in Charge, Dr. W. G. Gregory, Acting Asst. Surgeon, Medical Corps, U. S. A.

U. S. MARINE HOSPITAL SERVICE,

1243 Fourth—Dr. C. E. Decker, Asst. Surgeon U. S. N., Medical Officer in Charge.

LIGHT HOUSES.

There are two light houses, one on Ballast Point at the entrance to the bay, and the other at the outer side of Point Loma. George F. Brennan, keeper at Point Loma; David Splaine, keeper at Ballast Point.

U. S. QUARANTINE STATION.

Located at La Playa, on the west side of the bay, one and one-half miles inside from Ballast Point and six miles from the city. Dr. W. W. McKay, U. S. Quarantine Officer.

U. S. WEATHER BUREAU,

Keating Block, Fifth and F.

Ford A. Carpenter, U. S. Weather Bureau Observer; J. P. Ashe, Asst. Weather Bureau.

U. S. CUSTOMS,

21-22 Keating Building—W. W. Bowers, Collector; C. D. Spriggs, Special Deputy Collector; G. M. Dannals, Deputy Collector of Customs; R. L. Conklin, Deputy Collector and Inspector. In Customs House: M. J. Tracy, Deputy Collector and Inspector and Boarding Officer; R. B. Thomas, Deputy Collector and Inspector; G. E. Wentworth, Boatman; T. B. Hartzell, Deputy Collector and Inspector at Campo, Cal.; F. W. Wadham and G. M. Todd, Deputy Collectors and Inspectors at Tia Juana, Cal.; W. H. Doddridge, Internal Revenue Collector.

## CHURCHES AND RELIGIOUS ORGANIZATIONS.

African M. E. Church—1645 Front, Rev. A. Simpson, Pastor.

All Saints' Episcopal Chapel—Sixth and Thornton, Rev. A. Fletcher, Pastor.

American Volunteers—1530 F.

Bethel Kapel Volkommen—Nineteenth and H, Rev. C. J. Christiansson, Pastor.

Central Christian Church—Cor. Ninth and F, Rev. W. E. Crabtree, Pastor.

Central M. E. Church—Twenty-sixth and Harrison ave., Rev. R. Barton, Pastor

Christian Missionary Alliance—1121 Sixth.

Church of Christ (Scientist)—Second and Beech, C. H. Clark, Reader.

Church of Jesus Christ of Latter Day Saints—752 Fifth, J. T. Atkins, Elder.

Church of the Immaculate Conception—Old Town, Father A. B. Ubach, Pastor.

Cumberland Presbyterian Church—Grant av. and Twenty-fourth.

First Baptist Church—Tenth and E, Rev. W. B. Hinson, Pastor.

First Congregational Church—Sixth and A, Rev. S. A. Norton, Pastor.

First Lutheran Church (English)—Second bet. A and Ash, Rev. J. E. Hoick, Pastor.

First M. E. Church—Fourth and D, Rev. C. T. Wilson, Pastor.

First Presbyterian Church—Eighth and D, Rev. R. B. Taylor, Pastor.

First Spiritual Society—G. A. R. Hall, Sixth bet. G and H, A. F. Brown, Speaker.

First United Presbyterian Church—Twenty-second and H, Rev. S. J. Shaw, Pastor.

Free Methodist Church—Eighth and G, Rev. J. Seals, Pastor.

Friends' Church—1121 Sixth, Rev. T. Hobson, Pastor.

German Lutheran Church—Eighteenth and G, Rev. G. W. F. Kiessel, Pastor.

German M. E. Church—Sixteenth and I, Rev. A. Hoffman, Pastor.

Gospel Tabernacle, 740 Seventh.

Helping Hand Mission—J, sw. cor. Fifth. Mrs. A. E. Dodson founder and superintendent; Mrs. E. J. Montague, Matron; P. Wadish, Mgr. male dept.

Home of Truth—Fourth, nw. cor. Ash, J. A. and C. B. Nield, Teachers.

H. P. B. Branch Theosophical Society—Public meeting every Sunday at 3 p. m., Griswold Block.

Jewish Synagogue, Second and Beech.

M. E. Chinese Mission—341 Third.

M. E. Church, South—C, se. cor. Eighth, Rev. C. L. McCausland, Pastor.

Mt. Zion Baptist Church—Thirtieth and U, G. P. Little, Superintendent.

Peniel Mission— (Basement) nw. cor. Fifth and F.

Salvation Army Barracks—546 Fifth.

Second Baptist Church (colored)—Front bet. G and H, Rev. W. A. Mitchell, Pastor.

Second Congregational Church—Twenty-sixth and Kearney av., Rev. T. R. Earle, Pastor.

Seventh Day Adventist—Eighteenth and G, G. A. Snyder, Elder.

St. James Episcopal Chapel—Twenty-Fifth and Kearney av. (in charge of St. Paul's clergy.)

St. Joseph Catholic Church—Third and Beech. Father A. B. Ubach, Pastor.

St. Paul's Episcopal Church—Eighth and C, Rev. H. B. Restarick, Rector.

S. D. Spiritual Society—323 National av., A. F. Brown, Speaker.

S. D. Theosophical Society Lodge No. 29—Meets Sundays, 2:30 p. m., Foresters' Hall.

Union Tabernacle—1121 Sixth.

Unitarian Church—Unity Hall, Sixth bet. B and C, Rev. E. R. Watson, Pastor.

Y. M. C. Assn.—Grant Block, D, se. cor. Sixth, W. H. Holcomb, Pres.; J. P. Smith, Secy.

## SECRET SOCIETIES.

### ELKS.

San Diego Lodge No. 168, B. P. O. E.—Meets Thursdays, Elks' Hall; R. C. Jones, Secy.

### FORESTERS.

Court Coronado No. 3798, I. O. F.—Meets 2nd and 4th Fridays, G. A. R. Hall; H. Marks, Recording Secy.; J. C. Hearne, Phys.

Court San Diego No. 7799, A. O. F.—Meets Fridays, Sterling Hall; W. J. Willis, Secy.

Court San Diego No. 28, F. of A.—Meets Wednesdays, Foresters' Hall; Geo. E. Bowles, Financial Secy.

Court Silver Gate No. 138 F. of A.—Meets Fridays, Foresters' Hall; E. C. Walker, Secy.; J. C. Hearne, Phys.

Palomar Circle No. 510, C. of F. of A.—Meets every Monday night, Sterling Hall; Mrs. Dora Erway, Financial Secy.; J. C. Hearne, Phys.

Palomar Court No. 176, F. of A.—Meets Wednesdays, Elks' Hall; A. B. Cunningham, Secy.

Silver Gate San Diego Circle No. 271, C. of F.—Meets Mondays, Foresters' Hall; Mrs. Nellie Carter, Financial Secy.; J. C. Hearne, Phys.

### G. A. R.

Datus E. Coon Post No. 172, G. A. R.—Meets second and fourth Fridays, Foresters' Hall; J. W. Wareing, Com.

Datus E. Coon Corps No. 84, W. R. C.—Meets Saturdays, Foresters' Hall; Marie Chapman, Secy.

General U. S. Grant Circle, Ladies of the G. A. R.—Meets Monday afternoons, G. A. R. Hall; Eva Ewing, Secy.

Heintzelman Corps No. 1, W. R. C.—Meets in G. A. R. Hall; Mary Cook, Secy.

Heintzelman Post No. 33, G. A. R.—Meets second and fourth Tuesdays, G. A. R. Hall; T. H. Scoby, Com.

I. O. O. F.

Anna Rebekah Lodge No. 137, I. O. O. F.—Meets second and fourth Fridays, I. O. O. F. Hall; Mrs. John Gray, Secy.

Canton San Diego No. 22, I. O. O. F.—Meets second and fourth Mondays, I. O. O. F. Hall; S. M. Puyear, Clerk.

Centennial Encampment No. 58, I. O. O. F.—Meets first and third Mondays, I. O. O. F. Hall; F. P. Frary, Scribe.

San Diego Lodge No. 153, I. O. O. F.—Meets Thursdays, I. O. O. F. Hall; F. P. Frary, Secy.

Silver Gate Rebekah Lodge No. 141, I. O. O. F. Hall; Mrs. John W. Flint, Secy.

Sunset Lodge No. 328, I. O. O. F.—Meets Tuesdays, I. O. O. F. Hall; W. E. Agard, Secy.

Veteran Odd Fellows—Meets first Saturday in March, June, September, December, I. O. O. F. Hall; J. W. Wescott, Secy.

K. OF P.

Chevalier Co. No. 6, U. R. K. of P.—Meets Tuesdays, K. of P. Hall; Robert A. Robine, Sir Knight Captain.

Red Star Lodge No. 153, K. of P.—Meets Fridays, K. of P. Hall; T. H. Blackledge, C. C.; H. A. Croghan, K. of R. and S.

San Diego Lodge No. 28, K. of P.—Meets Mondays, K. of P. Hall; W. E. Williams, K. of R. and S.

Woodbine Temple No. 36, Rathbone Sisters—Meets Thursdays, K. of P. Hall; Alice E. Croghan, M. of R. and C.

MACCABEES.

Hive No. 17, Ladies of the Maccabees—Meets Friday afternoons, Foresters' Hall; Mrs. Russell Chapman, R. K.

San Diego Tent No. 26, K. O. T. M.—Meets Wednesdays, Foresters' Hall; R. H. Robbins, R. K.

MASONIC.

Constans Chapter, Knights Rose Croix, No. 4—Meets at call, Masonic Hall; R. H. Comly, Secy.

Constans Lodge of Perfection No. 8. A. and A. S. R.—Meets second Thursday each month; R. H. Comly, Secy.

San Diego Chapter No. 61, R. A. M.—Meets second Monday each month, Masonic Hall; E. T. Blackmer, Secy.

San Diego Commandery No. 25, K. T.—Meets first Tuesday each month, Masonic Hall; J. P. Burt, Recorder.

San Diego Lodge No. 35, F. and A. M.—Meets Saturday on or before full moon, Masonic Hall; E. T. Blackmer, Secy.

Silver Gate Lodge No. 296, F. and A. M.—Meets first Friday each month, Masonic Hall; F. H. Robinson, Secy.

Southern Star Chapter No. 96, O. E. S.—Meets first and third Thursdays, Masonic Hall; G. M. Dannals, Secy.

Masonic Board of Relief—E. T. Blackmer, Secy.

N. S. G. W.

San Diego Parlor No. 108, N. S. G. W.—Meets Wednesdays, Express Block; Sam'l Schiller, Secy.

O. 'd. H. S.

San Diego Lodge No. 22, O. 'd. H. S.—Meets Thursday mornings, Foresters' Hall; H. Lohmann, Secy.

ORDER OF PENDO.

San Diego Council No. 18, O. of P.—Meets second and fourth Tuesdays, Sterling Hall; W. A. Burghard, Secy.

ROYAL ARCANUM.

Royal Arcanum No. 1214—Meets first and third Fridays, A. O. U. W. Hall; Roy Castner, Secy.

WOODMEN.

Bay View Camp No. 7255 M. W. of A.—Meets Tuesdays, K. of P. Hall; H. A. Croghan, Secy.

Miramar Camp No. 54, W. of the W.—Meets Mondays, Elks' Hall; A. P. Johnson, Jr., Clerk.

San Diego Circle No. 161, W. of the W.—Meets Thursdays, Sterling Hall; Clara Agard, Clerk.

WORKMEN.

Emblem Lodge No. 103, Degree of Honor, A. O. U. W.—Meets Tuesdays, A. O. U. W. Hall; Miss E. Clark, Chief of Honor; Mrs. Laura Burns, Recorder.

Pt. Loma Lodge No. 248, A. O. U. W.—Meets Thursdays, A. O. U. W. Hall; G. J. Magly, Secy.

Silver Gate Lodge No. 160, A. O. U. W.—Meets Mondays, A. O. U. W. Hall; J. Chanter, Recorder.

## MISCELLANEOUS ORGANIZATIONS.

A. O. Hibernians—Meets Tuesdays, A. O. H. Hall, Fourth and Beech; J. McTigue, Secy.

Bar Association of San Diego—Meets on the first Saturday of June in each year, and other stated meetings on the first Saturday of September, December and March; Lewis R. Works, Secy.

Barbers Union No. 90—Meets Saturdays 3:30 p. m., 564 Fourth; S. L. Groves, Secy.

Cigar Makers' National Union No. 332—Meets first Monday each month; F. C. Ferris, Secy.

Cleopatra Council No. 8, Grand Order of the Orient—Meets third Saturday each month, A. O. U. W. Hall; G. J. Magley, Scribe.

Concordia Turnverein—Meets Wednesdays, 934 Second; P. Pipenbrink, Secy.

First San Diego W. C. T. U.—Meets every Monday, 3 p. m., at homes of members; Miss E. A. Ligninan, Secy.

Fraternal Aid Society—Meets second and fourth Thursdays, Sterling Hall; F. N. Miller, Secy.

German Ladies' Society—Meets at Turner Halle, second and fourth Tuesday of each month at 3 p. m.; Mrs. J. R. Seifert, Secy.

Granite Cutters' National Union—Meets monthly at Cigar Makers' Hall; W. G. Galvin, Nat. Union Shop Steward.

International Printers' Protective Fraternity—Meets second Monday in each month, Griswold Block; W. W. Pfahler, Secy.

International Union of Journeymen Plumbers, Gas and Steam Fitters and Steam Fitters Helpers' Local No. 230—Meets first and third Wednesdays of each month, Cigar Makers' Hall; J. H. Simpson, Recording Secy.

John H. Logan Camp No. 1198, United Veterans of the Confederacy—Meets third Thursday in each month, Bon Ton Block; H. G. Govin, Comd.; W. A. Burchard, Adj't.

Journeymen and Confectioners' International Union, Local No. 90—Meets every Saturday at 3 p. m., 564 Fourth; S. L. Groves, Recording Secy.

Journeymen Barbers Union No. 256—Meets second and fourth Thursdays, Bancroft Building; J. Ryan, Secy.

Knights of Honor—Meets first and third Wednesdays in each month, Sterling Hall; G. P. Brenner, Rep.

Ladies' Pioneer Society of S. D.—Meets last Monday of each month (members' residence); Mrs. M. A. Steadman, Secy.

Lasker Lodge No. 370, B'nia B'rith—Meets second and fourth Tuesdays each month, Native Sons' Hall; S. I. Fox, Secy.

Locomotive Firemen, Ramona Lodge No. 386 B. of L. F.—Meets at call; D. L. Marrs, Secy.

Longshoremen's Union—Meets second Monday each month, Longshoremen s Hall, foot of H; R. D. Day, Secy.

National Union S. D. Council No. 645 (N. U.)—Meets third Tuesday in each month, Sterling Hall; W. J. Mundell, Secy.

Sailors' Union of the Pacific—429 H; F. Larsen, Agent.

San Diego Federated Trades and Labor Council—Meets first Thursday in each month, 1, Bancroft Bldg.; F. Brassig, Secy.

San Diego Lodge No. 3328 K. of H.—Meets first and third Wednesdays each month, Sterling Hall.

San Diego Master Plumbers' Assn.—Meets Wednesdays, 839 Fourth; C. E. Nichols, Secy.

San Diego Society of Natural History—Daniel Cleveland, Pres.; Mrs. Katie Phillips, Vice-Pres.; W. H. Holcomb, Secy.; meets second Friday evening of each month—place as may be fixed.

Social Democratic Party, S. D. Section—Meets every Monday at Lafayette Hall.

Sons of the American Revolution—Meets April 19th, July 4th, September

3d, October 9th, and February 22d, each year. (No regular place of meeting.)

Typographical Union No. 221—Meets first Sunday in each month, 9:30 a. m., Sterling Hall; A. S. Crane, Secy.

## CLUBS.

Cuyamaca Club—ns. D bet. Sixth and Seventh, V. E. Shaw, Pres.; D. F. Garrettson, Secy.; S. Levi, Treas.; W. F. Edwards, Supt.

Landmarks Club of California—Geo. W. Marston, Local Representative.

Pastime Gun Club—F. J. Barnes, M. D., Pres.; H. E. Doolittle, Vice-Pres.; N. D. Nichols, Secy. and Treas. Meets at call, 1422 C.

San Diego Camera Club—Top floor 1134 Fifth, Ford A. Carpenter, Pres.; J. E. Slocum, Vice-Pres.; E. L. Rector, Secy.; F. W. Kelsey, Treas.. Meets second Tuesday in each month.

Lantern Slide Exhibition, fourth Monday evenings.

San Diego Wheelmen—Sefton Block, M. L. Rowell, Pres.; W. M. Younkin, Secy.; C. Williams, Treas. Meets first Monday of each month.

### ROWING CLUBS.

Columbia Rowing Club—Miss Jessie Haight, Captain. Meets Thursdays, S. D. Rowing Club, P. C. S. S. Wharf.

Las Corsarias Rowing Club—Miss Eliza Mannix, Captain. Meets Saturdays, S. D. Rowing Club, P. C. S. S. Wharf.

La Sirena Rowing Club—Miss Alice Slocum, Captain. Meets Mondays, S. D. Rowing Club, P. C. S. S. Wharf.

Mariners' Rowing Club—Miss Alsa E. Bent, Captain. Meets Wednesdays, S. D. Rowing Club, P. C. S. S. Wharf.

Nereid Rowing Club—Miss Theodora Birdseye, Captain. Meets Fridays, S. D. Rowing Club, P. C. S. S. Wharf.

Normal School Rowing Assn.—J. D. Burks, Commodore; Marion Coop, Secy. Composed of crews of young lady students rowing in the eight-oared barge Pristis, belonging to the Association.

CREWS OF NORMAL SCHOOL ROWING ASS'N.

Dog Watch—Emma Wisler, Captain.
Jolly Tars—Alice Dill, Captain.
Apsaras—Edwina Frary, Captain.
Philomars—Josephine Ginnaca, Captain.

Olympia Rowing Club—Miss K. G. Henry, Captain. Meets Thursdays, D Street Boat House Wharf.

San Diego Rowing Club—T. G. McConkey, Pres.; O. A. Trippet, Vice-Pres.; F. A. Carpenter, Captain; E. O. Hodge, Secy.; H. E. Anthony, Treas. Meets daily, P. C. S. S. Wharf.

White Caps Rowing Club—Miss Catherine Lynch, Captain. Meets Tuesdays, S. D. Rowing Club, P. C. S. S. Wharf.

Zlacs Rowing Club—Miss Lena Polhamus, Captain. Meets Mondays and Thursdays, Paulsen's Wharf, foot of H.

## STREET GUIDE.

Commencing at the bay on the west, the streets running north and south are Atlantic, California, Arctic, India, Columbia, State, Union, Front and First, to Forty-second, inclusive.

The streets running north and south, north of Fir and west of Front, are: Albatross, beginning at Fir; Brant, beginning at Hawthorne; Curlew, beginning at Juniper; Dove, beginning at Nutmeg; Eagle, beginning at Palm; Falson, beginning at Quince; Goldfish, beginning at Redwood; Hawk, beginning at Spruce; Ibis, beginning at Thorn; Jackdaw and Kite, beginning at Upas, and Lark, beginning between Upas and Sacramento, and ending between Sacramento and California.

The streets running north and south from the bay, beginning with Sixth to Tenth, inclusive, are continued north from the north boundary of the City Park. Beginning with Eleventh street at N street, the streets running north and south to Twenty-eighth street, inclusive, stop at the south line of the City Park Twenty-eighth street extends south of N street to the bay.

Commencing at the bay on the south the streets running east and west are named after the letters of the

alphabet. Beginning with N street at the waters edge they are in alphabetical order north to A; thence north they are as follows: Ash, Beech, Cedar, Date, Elm, Fir, Grape, Hawthorn, Ivy, Juniper, Kalmia, Laurel, Maple, Nutmeg, Olive, Palm, Quince, Redwood, Spruce, Thorn, Upas, Walnut, Brookes, Thornton, Robinson and University avenue. Above Upas they are Vine, Willow, Chalmers, Winders, Pierce, McKee, McNealy, and Stone. Vine Street runs to the bay; all others run northeast from California street to Horton avenue.

Beginning at California and Chalmers streets and running from California street southwest to the bay, are: Bean, Story, Harasathy, Clayton, Sutherland, Noell, Estudillo, Wright, Bandini, Couts and Witherby; those running parallel with the bay are Water, Atlantic, First, Second, Third, Fourth and Fifth.

Beginning at Tenth street, north of Upas, and extending north to University avenue, the streets extending to the eastward and running north and south from the north line of the City Park, are: Vermont, Maine, Albert, Herbert, Park Boulevard, Indiana, Georgia, Florida, Briant, Landis, Skinner, Pauly, Choate, Arnold, Hamilton, Driscol, Pemberton, Winder, Johnson, Gatewood, Brunson, Robinson avenue, Grim avenue, Hart avenue, Herman and Nash streets.

North of University avenue, begining at Tenth street to the east, the streets running north and south, are: Vermont, Cleveland avenue, Yale, University Boulevard, Center, Park Boulevard, Georgia, Florida, Alabama, Mississippi, Louisiana, Texas, Arizona, California, Oregon, Idaho, Utah, Kansas, Nebraska, Ohio, Illinois, Iowa, Missouri.

Beginning at the north line of the City Park at Tenth street, the streets running east and west to Brant avenue (with the exceptions noted) extending as far north as University avenue, are: Park avenue, Myrtle, Laurel (ends at Park Boulevard), Cyprus, Oak (ends at Park Boulevard), Olive, Essex (ends at Maine street), and University avenue.

Beginning at Briant avenue on the north line of the City Park, and extending east to Pemberton, and north to University avenue, are: Coe, Dwight, George, Wightman and University avenue.

Beginning at Pemberton avenue on the nuorth line of the City Park, and extending east to Robinson avenue, and north to University avenue, the streets running east and west, are: Seventh, Sixth, Fifth, Fourth, Third, Second, First and University avenue.

Beginning at University avenue and Tenth streets, Cleveland, Hendricks, Grant, Hayes and Johnson avenues, commence on Tenth, north of University and run eastward to Lincoln and Buchanan avenues.

Blaine avenue begins at Cleveland and runs southeast to University avenue.

Lincoln avenue begins at Tenth street and runs southeast to Park Boulevard.

Tyler avenue begins at Maryland and runs east to Campus avenue.

Van Buren avenue is next north and parallel to Tyler avenue, between the same points.

The avenues running east and west north of University avenue, and east of Park Boulevard, as far north as El Cajon avenue, are Taylor, Polk, Harrison and El Cajon.

North of El Cajon avenue the east and west streets are: Jackson, Monroe, Madison and Adams.

East of the City Park and north of A street, the east and west streets are: Harvard, Dartmouth, Amherst, Seaman, Choate, Van Ness, North, Watkins, Horton, Biddle, Union, Tufts, Oberlin.

The north and south streets are: Park, Bay, Cliff, Dale, Ella, Fern, Grove, Hyde and Ida.

South of N street, beginning with the bay shore the avenues running southeasterly and northwesterly, parallel with the water front, from N street to south Twenty-sixth street, are: Railroad avenue, Pierce avenue, Main street, Newton, Milton, Logan, Kearney, Julian, Irving, Harrison, Grant, Franklin and Everett avenues.

Beginning at the bay front, one-half a block southeast of the junction of

Tenth and N streets, running northeast and southwest, intersecting the last above named avenues, are: South Eighteenth to South Twenty-eighth streets, inclusive, South Eighteenth stops at Main street; South Nineteenth between Newton and Milton; South Twentieth at Logan; South Twenty-first at Kearney; South Twenty-second at Irving; South Twenty-third at N street between Harrison and Grant; South Twenty-fourth at junction of N and Franklin; South Twenty-fifth at the junction of Everett and Twenty-sixth; South Twenty-sixth and South Twenty-seventh at Twenty-eighth street, and South Twenty-eighth at Twenty-sixth street.

Beginning at N and Twenty-eighth the avenues running east from Twenty-eighth, southward to the bay, are: Webster, Clay, Sargent, Woolman, Valle, Morton and Greely.

Union avenue runs east and west from Twenty-sixth to Twenty-eighth street.

Beginning at Union avenue and Twenty-sixth street, the avenues running east from Twenty-sixth, southward to the bay front, are: Logan, National, Grand, Boston, Main street and Colton and Bay avenues.

Main street begins at the junction of N and Eleventh and runs to the south city limits.

R street is identical with Woolman. The first street south of Sargent, running from Thirty-second street east to the city line.

S street is one block south of Woolman, beginning at Thirty-fourth street, running to Thirty-fifth; begins again at Thirty-seventh street and runs to Thirty-eighth.

V street is a continuation of Logan av. east of Thirty-seventh street.

## HOUSE NUMBERS.

Houses are numbered from west to east and from south to north. On the streets running from west to east there are 48 numbers to each block, or one number to every eight and one-third feet. Commencing on the northeast corner of Atlantic and D streets the first number on D street is 200. The last number in that block would be 248, even numbers on the north side of the street and odd numbers on the south side.

The numbers at the street crossings are Atlantic 200, California 300, Arctic 400, India 500, Columbia 600, State 700, Union 800, Front 900, First 1000, Second 1100, Third 1200, Fourth 1300, Fifth 1400, Sixth 1500, Seventh 1600, Eighth 1700, Ninth 1800, Tenth 1900, Eleventh 2000, Twelfth 2100, Thirteenth 2200, Fourteenth 2300, Fifteenth 2400, Sixteenth 2500, Seventeenth 2600, Eighteenth 2700, Nineteenth 2800, Twentieth 2900, Twenty-first 3000, Twenty-second 3100, Twenty-third 3200, Twenty-fourth 3300, Twenty-fifth 3400, Twenty-sixth 3500, Twenty-seventh 3600, Twenty-eighth 3700.

On the streets running from south to north there are 72 numbers to each block, the even numbers are on the west side of the street and odd numbers on the east side. The numbers at the street crossings are N 1, M 100, L 200, K 300, J 400, I 500, H 600, G 700, F 800, E 900, D 1000, C 1100, B 1200, A 1300, Ash 1400, Beech 1500, Cedar 1600, Date 1700, Elm 1800, Fir 1900, Grape 2000, Hawthorne 2100, Ivy 2200, Juniper 2300, Kalmia 2400, Laurel 2500, Maple 2600, Nutmeg 2700, Olive 2800, Palm 2900, Quince 3000, Redwood 3100, Spruce 3200, Thorn 3300, Upas 3400, Walnut 3500, Brooks 3600, Thornton 3700, Robinson 3800, University 3900.

## BUSINESS BLOCKS.

Allyn.....868 Fifth
Backesto.....Fifth, nw. cor. H
Bancroft.....G, se. cor. Fifth
Bank of Commerce.....841 Fifth
Bon Ton.....D, sw. cor. Sixth
Bradt.....1248 Fifth
Brewster.....C, se. cor. Fourth
Brandt.....643 Sixth
Brown.....561 Fifth
Burnap.....1138 D
Braun.....Fifth, se. cor. J
City Hall.....Fifth, sw. cor. G
Court House.....D and Front
Central.....767 Fifth
Choate.....832 Fifth
Cole.....nw. cor. Fifth and G

Dunton.....1616 F
Express.....Sixth, se. cor. F
First National Bank...E, nw. cor. Fifth
Fisher Opera House.....1137 Fourth
Fisher Opera House.....1134 Fifth
Gilbert.....955 Fifth
Gould.....1239 E
Grand.....1232 F
Grant Building.....D, se. cor. Sixth
Grant.....1036 Fifth
Griswold.....1162 Fifth
Gas Company's.....937 Sixth
Hamilton.....723 Fifth
Hill.....1433 F
Horton (Old City Hall)..se. cor. 3d & D
Horton House.D, bet. Third and Fourth
Kastle.....631 Sixth
Keating.....F, ne. cor. Fifth
Kline.....nw. cor. Sixth and D
Kuhn.....1133 D
Lawyers.....919 Fourth
Langham.....Fourth nw. cor. C
Leland.....911 Sixth
Llewelvn.....728 Fifth
Louis.....843 Fifth
Marshall-Higgins....Fourth sw. cor. C
Marston.....Fifth, sw. cor. C
McGurck.....611 Fifth
M. E. Church.....D, ne. cor. Fourth
Nesmith.....825 Fifth
New Fifth St. Theater.....1145 Fifth
Phillips.....918 Fifth
Pierce-Morse.....F, nw. cor. Sixth
Price.....H, ne. cor. Sixth
Richelieu.....1055 Fifth
Schafer.....Fourth bet. D and E
Schmidt.....949 Fourth
Schneider.....Ffth bet. F and G
Selwyn.....Fifth, near H
Sheldon.....818 Sixth
Snyder.....835 Sixth
Sun Building..Fourth, sw. cor. Plaza
Somers.....955 Sixth
Willard.....Sixth and E
Tremont.....1046 Third
Whitney.....1027-1047 Fifth
Wright.....752 Fifth
Yuma.....Fifth, bet. G and H

## CEMETERIES.

Mt. Hope—City Cemetery, consists of about 200 acres, located north of R street at the eastern edge of the city. A portion is set apart to each of the following organizations: Masonic, Odd Fellows, G. A. R. and Jewish. J. B. Smith, Superintendent. Under control of Cemetery Commissioners.

Catholic—Located on the heights above Old Town.

U. S. Cemetery—Point Loma.

## PARKS.

City Park—Consisting of 1400 acres, n. of A, bet. Sixth and Twenty-eighth.

The Plaza—D, bet. Third and Fourth.

New Town Plaza—F and Columbia.

The Parks are under the control of the Board of Public Works, who appoint a superintendent; term of office at pleasure of Board.

Supt. of Parks—Sam'l E. Webb.

## TABLE OF ELEVATION AND DISTANCE.

From San Diego of diffierent localities in San Diego County:

| Name. | Distance. | Elevation |
|---|---|---|
| Alpine | 30 miles | 1850 ft |
| Banner | 63 miles | 2775 ft |
| Bernardo | 28 miles | 300 ft |
| Buckman Springs | 63 miles | 3375 ft |
| Campo | 51 miles | 2550 ft |
| Chula Vista | 8 miles | 100 ft |
| Cuyamaca | 54 miles | 4677 ft |
| Dehesa | 23 miles | 670 ft |
| Del Mar | 23 miles | 114 ft |
| Descanso | 42 miles | 3480 ft |
| Dulzura | 30 miles | 1200 ft |
| El Cajon | 15 miles | 463 ft |
| Encinitas | 29 miles | 81 ft |
| Escondido | 33 miles | 700 ft |
| Fallbrook | 60 miles | 306 ft |
| Foster's | 24 miles | 452 ft |
| Jamul | 21 miles | 1700 ft |
| Julian | 58 miles | 4300 ft |
| Laguna | 58 miles | 5580 ft |
| Lakeside | 21 miles | 391 ft |
| La Mesa | 11 miles | 530 ft |
| Lemon Grove | 9 miles | 440 ft |
| National City | 4 miles | 19 ft |
| Oceanside | 42 miles | 44 ft |
| Old Town | 3 miles | 14 ft |
| Pala | 58 miles | 411 ft |
| Point Loma Old Lighthouse | 12 miles | 422 ft |
| Ramona | 37 miles | 1450 ft |
| Santa Ysabel | 51 miles | 2987 ft |
| San Pasqual | 36 miles | 376 ft |
| Sheckler's | 35 miles | 800 ft |
| Spring Valley | 12 miles | 559 ft |
| Valley Center | 45 miles | 1200 ft |
| Warner's Ranch, Hot Springs | 67 miles | 3300 ft |
| Wynola | 52 miles | 3655 ft |

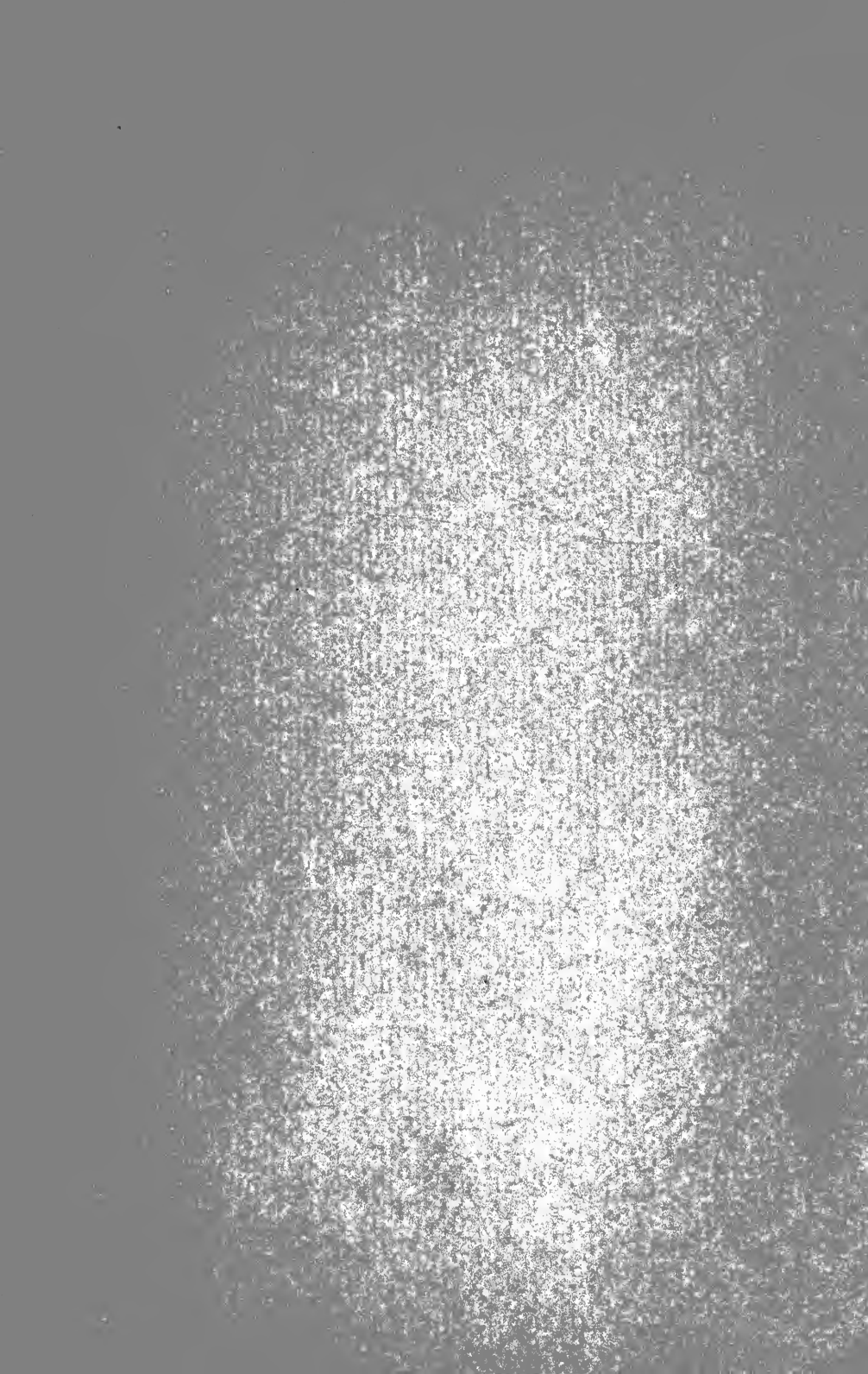

# Names, Changes and Additions

**Received too late for regular insertion.**

---

Arnold, Chas., cigar mkr, h. 739 Irving av.

Baker, Eliza, Mrs., h. 33rd and Logan av.

Ballena Water and Mining Co., W. G. Rifenberg, pres.; R. G. Hulbert, v-pres.; C. L. Warfield, secy and treas., 20, 1015 5th.

Benoit, Reign, Miss., stewardess, rms. Hotel Santa Fe.

Carion, Nicholas, poultryman, h. 41st and Beta.

Chenowith, Sam'l A., pkr., r. 805 State.

Cooney, W. H. (widow), dressmkr., h. 825 8th.

**CRAMER, GEO. W.,** bakery, 527 Julian av., h. same.

Dorward, W. H., real est, 1428 E., h. 1235 17th.

Fitzhugh, Geo. L., mgr. Title Guarantee & Trust Co., h. 2744 5th.

Glenwood (The), furn-rms., 1243 3rd.

Graæter, H. A., millwright and furnisher, plans and estimates furnished. P. O. box 134, City.

Halstead, Wm. A., ydmaster Santa Fe, h. 622 D st.

High, Annie M., Mrs., propr. The Glenwood, 1243 3rd.

Hutton, Frank, printer, O. C. Dranga, rms. 1320 E.

Jackson, Fredk W., cashier Bank of Commerce, h. 1224 A.

Johnson, P. M. (Johnson & Connell), h. D, se. cor. 7th.

**JOHNSON & CONNELL** (P. M. Johnson–J. S. Connell), undertakers and embalmers, D, se. cor. 7. Branch, National City.

Josse Block, 1415 D.

Kearnes Wm., depty constable, r. Gould House, 4th and E.

Kollins, John W., lineman, rms. 936 5th.

Macdonald, Sarah (wid. W.), dressmkg, 1106 4th; h. same.

Over, J. Frank, contractor, r. 630 Fir

Cor. Fourth and C Sts.
Tel., Black 1571

BRADLEY & CO.
Fine Wines, Liquors and Cigars
Family Trade a Specialty

Distributors of
Bradley Spring Water



# SAN DIEGO
# City and County Directory
## 1901

PUBLISHED BY THE
SAN DIEGO DIRECTORY CO.
F. J. CRANK, Manager
Tel., 711 Red
1048 Fourth St., San Diego, Cal.

### ABBREVIATIONS USED IN THIS DIRECTORY

h. INDICATES HOUSEHOLDER OR HEAD OF FAMILY

| | | | | | |
|---|---|---|---|---|---|
| agt | agent | es | eastside | prin | principal |
| appr | apprentice | furn | furniture | propr | proprietor |
| assn | association | furn-rms | furnished rooms | r | resides |
| asst | assistant | ins | insurance | real est | real estate |
| atty | attorney | lab | laborer | rms | rooms |
| av | avenue | lndry | laundry | ry | railway |
| bds | boards | lndrymn | laundryman | s | south |
| bet | between | lngshrmn | longshoreman | sch | school |
| bkkpr | bookkeeper | mach | machinist | secy | secretary |
| bldg | building | mcht | merchant | shping | shipping |
| blk | block | mdse | merchandise | ss | southside |
| blvd | boulevard | mfr | manufacturer | stnog | stenographer |
| brtndr | bartender | mgr | manager | supt | superintendent |
| cash | cashier | mkg | making | tel | telegraph |
| clk | clerk | mkr | maker | telp | telephone |
| carp | carpenter | msngr | messenger | treas | treasurer |
| com | commission | n | north | uphol | upholsterer |
| contr | contractor | nr | near | v-pres | vice-president |
| dressmkg | dressmaking | ns | northside | w | west |
| dressmkr | dressmakr | opr | operator | wid | widow |
| e | east | pres | president | ws | westside |

## A

Abbott, Everline (wid. G.), dressmkg., h. 2390 G.
Abbott, Seth, h. cor. 25th and Logan av.
Abbott, Wm., h. 432 Boston av.
Abbott, Wm. E., millman, M. A. Graham, h. 1041 Logan av.
Aber, Augusta C. (wid. W. E.), h. 1068 11th.
Abell, Everett L., driver, D. C. & T. Co., h. 616 D.
Aber, F. Russell, clk., G. W. Marston, r. 1068 11th.
Abby, Mark H., h. Pt. Loma.
Abildgard, Wm., clergyman, rms. 2340 H.

Yale Agency
H-ST. CYCLERY
1624 H

HUNT FOR SIGN, HOUSE PAINTING and DECORATIVE PAPERHANGING
868 FOURTH ST.
Tel. Black 462

The Eintracht
THE LEADING DRINKING RESORT
PETER BECKER, Prop.
1327 D ST. TEL. 1551 RED

KELLY'S LIVERY ❀ THIRD AND F
BEST HORSES, BEST RIGS IN THE CITY. SPECIAL DAILY COACH TO POINT LOMA.



Abrahams, W. F., ins. agt. 27 Express Blk., rms. same.
**ABSTRACT & TITLE CO. OF SAN DIEGO,** W. E. Budlong, pres.; F. S. Banks, v.-pres.; J. B. Boyd, secy., 1015 4th.
Academy of "Our Lady of Peace" and "Sisters of St. Joseph," 1135 A.
Accarier, Jos, lndrymn., N. J. Pignot, rms. 1229 D.
Acker, Canan, lngshrmn, h. 504 H.
Acme (The), T. A. Burnes, propr., wines and liquors, 500 5th.
Acosta, M. Blanche, Mrs., waitress, rms, 946 3rd.
Acuna, Carman, h. 1846 K.
Adair, Clyde, student, r. 506 E.
Adair, Ethel, Miss, printer, r. 506 E.
Adair, J. C., sec. foreman S. D. P. B. & L. J. Ry. Co., h. 520 E.
Adair, Lida, Miss, nurse, bds. 2027 Oak.
Adams, Allen L., plumber, Schultheiss Bros., h. 2421 K.
Adams, A. L., sailor, h. 1008 Atlantic.
Adams, Catherine (wid. H. E.), h. 1636 3rd.
Adams, Chas. H., supt., O. J. Stough, r. 2170 4th.
Adams, Cyrus B., r. 1938 5th.
Adams, Daniel K. (Morse & Adams), h. 1563 9th.
Adams, G. B., supt., Mission Cliff Pk., h. same.
Adams House, Mrs. F. Krantc, propr., furn. rms. 736 7th. h. same.
Adams, Jessie, Miss, milliner, r. cor. Campus and Tyler.
Adams, Julia, Mrs., dancing teacher, rms. 1055 5th.
Adams, Laura Z. (wid. S. M.), h. 1321 Logan av.
Adams, Pearl E., Mrs., r. 1432 State.
Adams, S. Walter, r. 1321 Logan av.
Adams, W. P., broker, h. cor. Campus and Tyler.
Adamson, Margarett (wid.A.), r. 2325 H.
Adolph, Chas., asst. secy., Y. M. C. A., rms. 1712 D.
**ÆTNA LIFE INSURANCE CO.** (of Hartford, Conn.), 1417 F, F. O. Wadsworth, agt.
African M. E. Church, A. Simpson, pastor, h. 1645 Front.

F. S. HARTWELL
ELECTRICIAN Tel., Red 1302
ELECTRICAL SUPPLIES
943 SIXTH ST. Electric and Gas Fixtures, Welsbach Lights

**CHASE'S DRUG STORE** The oldest in the city. Prescriptions a specialty
S. E. Cor. Fifth and F Sts. Tel. Main 461



Agard, Wm. E., clerk, h. 758 12th.
Agnew, S. J., meterman, S. D. Water Co., h. La Mesa.
**AGRICULTURAL INS. CO.** (fire of New York), 1417 F, F. O. Wadsworth, agt.
Ah Quin, Chinese mdse., 3rd and J.
Aicheley, John, gardener, h. 444 15th.
Aikens, A. A., Mrs. furn. rms., h. 1206 5th.
Aikens, A. M., rms. 1628 F.
Ailland, E., h. 434 Clay av.
Ailes, Imo L., Miss, cash., F. H. Arnott, rms. 1070 10th.
Aillard, Henry H., clk., Benhayon, h. 1170 10th.
Airhart, A. Edith (wid. W. E.), h. 1170 10th.
Airhart, Fred. W., mach., Stnd. Iron Wks., r 310 Logan av.
Airhart, Joanna A. (wid. W. B.), h. 310 Logan av.
Airhart, Wm. H., bkkpr. Stn'd Iron Wks., r. 310 Logan av.
Ake, Anna E. (wid. W.), dressmkr., rms. 1025 8th.
Akerman, Ellen E., Miss., r. Old Town.
Akerman, E. W. (Akerman & Tuffley), h. Old Town.
Akerman, J. L., Rev., journalist, h. Pacific Beach.
Akerman, J. S., secy. Pacific Wood & Coal Co., secy. Garrettson Invest. Co., secy. Rose Canon Brick Co., h. 1545 4th.
Akerman, John T. (Akerman & Tuffley), and postmaster N. S. D., h. N. San Diego.
Akerman, J. T., Mrs., groceries, Old Town.
Akerman & Tuffley (J. T. Akerman, R. L. Tuffley), m'fr's. Olive Oil and picklers, Old Town.
Akles, Willis, h. 706 Milton av.
Albatross Inn, H. H. Bancroft, propr., 1815 3rd.
Albemarle (The), A. L. Shepherd, propr., furn. rms. 915 D.
Alberti, Clark, h. 1936 A.
Albion (The), Mrs. L. A. Sabin, propr., furn. rms., 1539 E.
Aldrich, Harriet L., Miss, r. 227 31st.
Aldridge, T. John, lngshrmn., h. 243 11th.
Alexander, G., lndrymn., N. J. Pignot, rms. 1229 D.
Algara, Manuel, Mexican Consul, h. 846 9th.
Algona (The), Mrs. E. A. Nickson, propr., furn rms., 830 8th.
Alhambra (The), T. K. Smith, propr., furn. rms., 511 9th.
Allanson, Laura M. (wid. F. W.), r. 3344 G.

SUITS Made to Order. GUSTAF A. ERGO TAILOR 1114 4th St 1114 4th St Cleaning and Repairing Neatly Done All Work Warranted

**Union Ice Co.** Office and Depot, California St. bet. E and F
GEO. R. HARRISON, Agent
Telephone, Backk 431

LORING'S
762 Fifth St.
Is the proper place to go to for Stationery, Books, Toys, Artists' Materials, Golf and Tennis Goods



Allard, Arthur, shoemkg., 924 6th, h. same.
Allen, Alfred W., atty.-at-law, 4-6 Keating Blk., h. 1225, Logan av.
Allen, Annett, Miss, stenog., r. 3112 Arctic.
Allen, Bertha M., Miss, r. 1225 Logan av.
Allen, Blanche G., Miss, r. 2944 C.
Allen, Chas., lab., h. 3112 Arctic.
Allen, Chas. M., r. 2944 C.
Allen, Fred J., student, r. Mission Valley.
Allen, Gertrude E., Miss, teacher High Schl. r. Mission Valley.
Allen, Hannah E. (wid. H. S.), h. 1319 1st.
Allen, Harry W., driver, Wells-Fargo Co., h. 660 17th.
Allen, Harvey H., dairyman, r. Mission Valley.
Allen, Henry, fruits, 1438 H, rms. Wisconsin House.
Allen, Henry I., fruit raiser, h. Pt. Loma.
Allen, John D., painter, h. 2944 C.
Allen, Josephine M., Miss, rms. 1307 4th.
Allen, Llewelyn J., inspector, Spreckels Bros. Comcl. Co., r. 1319 1st.
Allen, Maud (wid. J.), dressmkg., h. 1214 4th.
Allen, M. C., fruit raiser, h. Pt. Loma.
Allen, Mary E. (wid. J. B.), rms. 1307 4th.
Allen, Mortimer D., furn. rms., h. 1321 4th.
Allen, Otway, real est., h. Dale and Watkins.
Allen, Sereno D., dairyman, h. Mission Valley.
Allen, S. S., rms., 1451, 6th.
Allen, W. B., cigar mkr., A. Sensenbrenner, rms. Royal Blk.
Allen, W. T., British Vice-Consul, 30, 656, 5th, rms, same.
Allen, Wm. W., h. 1225 Logan av.
Allen, W. Y., salesman, W. H. Doud, rms. 1629 E.
Allen, Wm. Z., motorman, S. D. E. Ry., h. 1366 Front.
**ALLIANCE ASSURANCE CO.** (of London), D, se. cor. 4th, F. L. Sargent, agt.
Alling, Ada K. (wid. L. K.), h. 1418 Palm.
Alling, Florence, Miss, money ord. clk., P. O., r. 1418 Palm.
Allison House, 854 10th, furn. rms., J. Mattax, propr.
Allison, Juan M., butcher, San Diego Mkt., h. 768 3rd.

BAY CITY DYE WORKS
746 SIXTH
DRY CLEANING A SPECIALTY
Gloves Cleaned on Short Notice. Dress Goods and Silks Finished by Steam Only.

JAS. A. HARRIS
Blank Book Manufacturer
Bookbinder, Paper Ruler
Tel., 965 Red
1034 Third St.
Our Specialty: Fine Account Books, with the Perfect Flat Opener

For Boats, Launches, Yachts GO TO PAULSEN'S BOATHOUSE FOOT OF H STREET
Telephone 2231 Red



All Saints' Episcopal Chapel, 6th and Thornton, A. Fletcher, rector.
Alta Stables, 2031 2nd, P. Silk, mgr.
Allum, Bertha A. Miss, dressmkr., Mrs. J. A. Landis, rms., 1712 D.
Allyn Block, 868 5th.
Allyn (The), Mrs. Swycaffer, propr., lodgings, 868 5th.
Allyn, Walter, clk., W. H. Doud, rms. 1629 E.
Allyn, Wm. B., carp., rms. 1629 E.
Almanza Andrea, Mrs., r. 1335 18th.
Almer, Francis O., cutter, G. W. Marston, h. 3543 C.
Alpine, Descanso and Cuyamaca Stage Line, 305 5th, W. C. Greenleaf, propr.
Altamirano, Miguel, rancher, h. Old Town.
Alvarado, Alonzo, lab., rms. 946 Front.
Alvarado, Andrea, Miss, r. 726 State.
Alvarado, Andrew, stableman, O. K. Stables, r. 1332 Columbia.
Alvarado Arryo, wines and liquors, h. 1332 Columbia.
Alvarado, Frank M., stableman, O. K. Stables, r. 1332 Columbia.
Alvarado, Jesus, lab., r. 726 State.
Alvarado, John R., lab., r. 623 H.
Alvarado, Juan, lab., h, 726 State.
Alvarado, Juanito, Mrs., dressmkg., h. 946 Front.
Alvarado, Leonida, Miss, h. 623 H.
Alvarado, Luis, lab., r. 623 H.
Alvarez, Pedro P., lngshrmn, h. 548 Union.
Alvarez, Rosalie, Miss, r. 1135 A.
Alverson, Carey S., civil engr., 28 Lawyers Blk., h. 554 11th.
Alverson, Geneva, Miss, student, r. 554 11th.
Alvord, Lawrence C., Mrs., h. 808 Laurel.
Ambler, Cleason, groceries, 2247 H, h. same.
Amende, Aloyse S. (wid. W. C.), teacher, India st., schl., h. 3668 4th.
Amende, Lenore, Miss, r. 3668 4th.
American Dye Works, W. A. Manners, mgr., 860 5th.
**AMERICAN FISHING CO.** (F. X. Wallace, C. A. C. Klindt), ft. of F.

McCREESH TAILOR — 1032 4TH STREET

MILK, CREAM BUTTER and EGGS
New England Dairy and Creamery
W. B. HAGE, Proprietor
Phone, Red 311 1134 Fourth St.
Wholesale and Retail

Abstract and Title Co. of San Diego
W. E. BUDLONG, Pres.
F. S. BANKS, Vice-Pres.
J. B. BOYD, Sec.
OFFICE, 1021 FOURTH ST. Tel. Black 711. Capital Stock, $50,000

1025 FIFTH ST.
Hemenway, Photographer
1025 FIFTH ST.



American Foresters Hall, 1433 F.
**AMERICAN SURETY CO.,** 1313 D, Gwyn & Lancaster, agts.
American Volunteers, 1530 F.
American Wringer Co., 1366 State.
Ames, Arthur P., student, r. 851 Arctic.
Ames, Chas. P., foreman, h. 851 Arctic.
Ames, Chas. P., Jr., student, r. 851 Arctic.
Ames, Mary A., Miss, r. 851 Arctic.
Ammon, August, propr., Royal Restaurant, 1021 5th., h. same.
Anderson, Ada L., Miss, r. 635 19th.
Anderson, Albert, brtndr., Anderson Bros., rms. Hill Blk.
Anderson, Alfred, janitor, G. W. Birkel, r. 1323 11th.
Anderson, Andrew W., rancher, h. Mission Valley.
Anderson, A. T., carp., h. Cleveland, cor. Vermont.
Anderson Bros. (J. and G. Anderson), proprs. The Mint Saloon, 568 5th, and S. D. S. Lndry., State and B.
Anderson, Chas. A., lndrymn, S. D. S. Lndry, r. 1207 State.
Anderson, Chas. T., driver, W. A. Hage, r. 1235 1st.
Anderson, Carrie B., Mrs., asst., W. W. Whitson & Co., r. 1219 D.
Anderson, Chris. H., h. 1732 F.
Anderson, Ethel, student, r. Cleveland, cor. Vermont.
**ANDERSON, E. W.** propr., I. X. L., Lndry, 546 7th, h. 428 10th.
Anderson , E. W., Mrs., marker, I. X. L. Lndry, h. 428 10th.
Anderson, Geo. W., (W. W. Whitson & Co.), h. 1219 D.
Anderson, Godfrey (Anderson Bros). mgr. S. D. S. Lndry. h. 1207 State.
Anderson, Gwinn P., Miss, r. 2363 C.
Anderson, H. Anthony, r. 1732 F.
Anderson, Jas. H., miner, rms. 670 8th.
Anderson, Jessie E., Miss, r. 1732 F.
Anderson, Joel, surveyor, rms. 635 19th.
Anderson, Josephine, Miss, embroiderer, E. S. Browne, r. 959 8th.
Anderson, Julius (Anderson Bros.), h. H, sw. cor. 5th.

FRYE, GARRETT & SMITH
1048 FOURTH ST.
TEL 711 RED
SAN DIEGO'S LEADING
Printers

**NO RASP EDGE**
16th and I Sts.

**Electric Laundry**
NELSON SNYDER, Prop.

Shirts, Collars and Cuffs our Specialty.
Tel., 731 Black



Anderson, Laura B., Miss, stenog., S. D. Water Co., r. 1939 Front.
Anderson, Maria C. (wid. G. B.), h. 2363 C.
Anderson, Mary B. (wid. C. O.), h. 635 19th.
**ANDERSON, MONROE B.,** City Justice, 21-22 City Hall, h. Robinson, ne. cor. Albatross.
Anderson, May E., Miss, domestic, G. W. Marston, r. 1210 Ash.
Anderson, Norman J., miner, rms. 1625 G.
Anderson, Ola R., rancher, h. 3720 N.
Anderson, Oscar, shoemaker, 740 6th, h. 434 13th.
Anderson, Ruth A. (wid. E.), h. 1939 Front.
Anderson, Theodore, janitor, First Natl Bnk., h. 1323 11th.
Anderson, Wm. C., h. 1838 G.
Anderson, Wm., J. shpng. clk., Harbison Grocer Co., rms. New Carleton.
Andrade, Antonio, fisherman, h. 740 Atlantic.
Andrew, Daniel, carp., h. 860 18th.
Andrews, Annie Grace, Mrs. artist, studio 2 Hill Blk., rms. same.
Andrews, Eva, Miss, r. 30th and Williams.
Andrews, Hattie E., Miss, teacher, La Mesa sch'l, r. 920 Ash.
Andrews, Lucile E., Miss, kindergarten teacher, r. 920 Ash.
Andrews, Martha A. (wid. J. E.), h. 752 1st.
Andrews, Nathan J., h. 1435 Atlantic.
Andrews, Wm. R., atty-at-law, 26-27 Lawyers' Blk., 30th and Ella.
Andrews, Wm. W., h. 920 Ash.
Angeir, Addie A., Mrs., h. 748 12th.
Angier, A. W., rancher, r. 1437 5th.
Angier., A. Will, princpl. University Hts. schl., h. 3833 4th.
Angier, Belle Sumner, Miss, add writer, 4th, se. cor. C, r. 1437 5th.
Angeir, Chas. H., frame mkr., Stephens & Son, r. 748 12th.
Angier, Iva J., Miss, stenog. and notary public, Hotel Brewster, r. 1437 5th.
Angier, Josephine S., Mrs., h. 1437 5th.
Angeir, Nellie C., Miss, saleswoman, r. 748 12th.
Anna, Anthony, butcher, E. Kingston, h. 1608 India.

**Ladies' Tailor GEO. EDWARDS**
1529 D STREET. — (First Door East of CHAMBER OF COMMERCE)

**HUNT & HUNT** MACHINISTS PATTERN-MAKERS Tel. Red 791
*GASOLINE ENGINES* 522-534 SEVENTH

Best Butter Cream and Milk
JERSEY MILK CO.
WESTON & PALMETER, Prop.
2345 H St. Tel. Blk. 622
Branch, 1513 D Tel. Blk. 1304

Shells Curios ...Pyrography... Manufacturer of Souvenir Goods
Phone Black 1783
Taxidermist FRANK X. HOLZNER
COLLECTOR'S SUPPLIES 1431 F near Sixth



Annis, H. O., lab., S. D. Water Co., h. 2039 Oak.
Annis, John, lab., S. D. Water Co., h. Cypress, cor. Vermont.
Anshutz, Sarah O. (wid. W. J.), r. 2010 C.
Anthony, Chas. E., h. 1307 14th.
Anthony, Chas. H., bkkpr., Mc'h'ts. Na't'l. Bnk., h. 1744 1st.
Anthony, Edna L., Miss, r. 1307 14th.
Anthony, Herbert E., teller, Mchts. Natl. Bnk., r. 1307 14th.
Anthony, Ernest E., clk., C. & O. S. S. Co., r. 1307 14th.
Anthony, Leroy W., clk., r. 1307 14th.
Anthony, Wilfred W., assayer, h. 1624 1st.
A. O. U. W. Hall, 961 4th.
Arcade (The), Mrs. L. H. Stevens, propr., furn. rms. 1207 D.
Archer, Paul, rms. 438 H.
Archer, Wm. C., h. 1198 India.
Arey, E. F., salesman, h. 1351 6th.
Arey, Louis M. (Arey & Jones), h. 1557 7th.
Arey & Jones (L. M. Arey, H. G. Jones), books and stationery, 969 5th.
Arguello, Lola E., Miss, rms. 1442 3rd.
Armfield, Amanda (wid. D.), h. 1146 11th.
Armfield, N. C., accountant, r. 1146 11th.
Armory, Co. B, 7th Reg. Inf., N. G. C., 8th, bet. G and H.
Armory Hall, S. D. Rifles, National av., bet. 29th and 30th.
Arms, Milford D., rancher, bds. The Helix.
Armstrong, Dora, Miss, dressmkr., rms. 1629 E.
Armstrong, Emanuel, r. 3145 G.
Armstrong, Julia, Miss, r. 345 19th.
Armstrong, Lizzie, Miss, teacher, H st. sch'l., h. 345 19th.
Armstrong, Nellie Averill, Mrs., elocutionist, rms. 3145 G.
Armstrong, Thos. J. (Armstrong & Pefley), rms. 3145 G.
Armstrong & Pefley (T. J. Armstrong, E. Pefley), architects, 845 7th.
Arnett, G. W., h. 246 16th.
Arnold, Annie C., Mrs., h's'kp'r., Hotel Brewster, h. 433 Clay av.
Arnold, Chas. E., asst. circulator, S. D. Union, r. 2813 4th.

MOORE'S 10-CENT PARCEL DELIVERY
BAGGAGE and EXPRESS
Office, 1014 Fifth street, cor. of D
Telephone, Red 241

Cor. Fourth and C Sts.
Tel., Black 1571

**BRADLEY & CO.**
Fine Wines, Liquors and Cigars
Family Trade a Specialty

Distributors of
Bradley Spring Water



Arnold, Elizabeth T. (wid. G. A.), rms. 1615 D.
Arnold, Gilbert C., secy. and mgr. College Hill Land Assn., h. 3812 4th.
Arnold, Harriette M. (wid. B. R.), h. 2309 5th.
Arnold, Harry C., eng'r., h. 433 Clay av.
Arnold, Ray L., engraver, M. W. Jenks, h. Cleveland and Vermont.
Arnold, Tuthill P., trav. salesman, h. 30th, nr. Choate.
Arnott, Frank H., mgr. 5 and 10c store, 927 5th, rms. 1070 10th.
Artley, Sam'l, rancher, h. 2668 D.
Artley, Sylvester, h. 2668 D.
Arzaga, Jos, printer, rms. 830 8th.
Aschoff, Ernest, br'tn'dr., W. Lehnert, h. 2333 K.
Ash, Wm. A., fruit grower, h. Pacific Beach.
Ashdown, John T., rms. 1920 I.
Ashe, Jos. P., asst. U. S. Weather Bureau, bds. 2054 University.
Asher, Bartlett, h. 348 Grand av.
**ASHER, J. M.** pub. administrator, S. D. Co., bds. 1235 5th.
Asher, Wm. B. mgr. Cal. Rubr. Stamp Co., h. 1029 4th.
Ashley, Mary L. (wid. W. H.), r. 318 Logan av.
Ashton, J. Q., poultry dealer, h. 2015 State.
Atchison, Eva D. (wid. W. E.), r. 1502 Union.
Atkins, Jos. T., presiding elder, Ch. of Jesus Christ of Latter Day Saints, h. 1643 6th.
**ATLAS INSURANCE CO.,** (of London), 1313 D, Gwyn & Lancaster, agts.
Ator, Chas. F. (Pacific Truck Co.), h. 546 5th.
Ator, Susan, Mrs., furn. rms., h. 546 5th.
Auford, M., rms. 1518 F.
Ault, Mabel, Miss, student, r. 2053 Olive.
Ault, Mary, Mrs., h. 2053 Olive.
Aust, Chas., sec. foreman Cuyamaca Ry., h. 319 Milton av.
Aust, Chas. W., millman, M. A. Graham, r. 319 Milton av. Milton av.
Aust, Josephine A., Miss, dressmkr., r. 319 Milton av.
Aust, Karl, lab., h. 319 Milton av.
Aust, Wm., clk., H. M. Knapp, r. 319 Milton av.
Austin, Chas. H., rancher, r. 3309 G.

**Sixth St. Dining Parlor**
939 SIXTH STREET ‖ TEL. 1734 BLACK ‖
Meals 15c. and Upwards.
Lunches Put Up on Short Notice.
MRS. I. M. KEARNEY and MISS BECCA MOORE } PROPRIETORS

**HUNT** FOR SIGN, HOUSE PAINTING and DECORATIVE PAPERHANGING
868 FOURTH ST.
Tel. Black 462

The Eintracht
THE LEADING DRINKING RESORT
PETER BECKER, Prop.
1327 D ST. TEL. 1551 RED

DRINK BRADLEY SPRING WATER



Austin, Chauncey H., h. 3309 G.
Averbeck, Geo., barber, 1014 D, r. 1039 1st.
Averill, Andelucia (wid. L. W.), h. 714 National av.
**AVERILL, MARIA B.,** phys. and pharmacists, D, se. cor. 6th, h. 3145 G.
Averill, Voltaire, r. 3145 G.
Avery, Anna, Miss, r. 1232 Logan av.
Avery, Geo. P., butcher, Tia Juana Pkg. Co., r. 1232 Logan av.
Avery, P. E., Mrs., rms. 1628 H.
Avery, Ray H., rms. 1628 H.
Avery, Regina E. (wid. C. A.), h. 1232 Logan av.
Axtell, Eliza A. (wid. L. A.), r. 1219 1st.
Aylez, Raymundo, lab., rms. 566 H.
Ayres, Edward C., painter, H. C. Ewing, h. 348 15th.

## B

Babcock, C. A., rancher, h. Tyler and Park av.
Babcock, Fred. P., r. 2361 G.
Babson, Frank, nurse, Co. Hospital, r. same.
Bachelor, Arthur B., carp., h. 307 Kearney av.
Bacon, B. H., jeweler, 1516 Union, h. same.
Bacon, David G., h. Pacific Beach.
Bacon, Ella, Miss, saleswoman, rms. 910 Ash.
Bacon, Frank A., miner, rms. 910 Ash.
Bacon, Gurli, Miss, dressmkr., rms. 910 Ash.
Bacon, Wm. S., cabinet mkr., Schimpff Furn. Co., h. 638 Kearney av.
Bachman, A. L., mgr. Coffee Club Assn., h. 1st and Broadway.
Bachman, Curry A., clk., D. R. Hirschler, r. Lewis and 2nd.
Bachman, J. S., conductor, h. 2nd and Lewis.
Backesto, Block, 556 5th.
Badgley, Cecil A., Miss, r. 3520 2nd.
Badgley, Jerry B., com. trav., Ballou & Cosgrove, h. 3520 2nd.
Bagby, Fern, Miss, student, bds. 1054 3rd.

F. S. HARTWELL
ELECTRICIAN
Tel., Red 1302
ELECTRICAL SUPPLIES
943 Sixth Street
Electric and Gas Fixtures, Welsbach Lights

**CHASE'S DRUG STORE** The oldest in the city. Prescriptions a specialty
S. E. Cor. Fifth and F Sts. Tel. Main 461



Bagby, Lucy L. (wid. R.), matron, King's Daughters Bdg. Club, 1054 3rd, h. same.
Bahn, Adolph, lab., rms. Tower House.
Bailey, Chas., A., driver, Hamilton Bros., rms. 732 8th.
Bailey, C. Chas., rancher, h. Grantville.
Bailey, Ella M. Miss, teacher, B St., schl., r. 905 20th.
Bailey, Ethel N., Miss, teacher, Grantville schl., r. 905 20th.
Bailey, Evaline, Miss, physician, 1054 7th, h. same.
Bailey, F. H., Mrs., h. 1428 1st.
Bailey, H. M., magnetic healer, h. 1917 F.
Bailey, Harriett A. (wid. J.), h. 743 Kearney av.
Bailey, Harriet M. (wid. J. A.), furn. rms. 1058 9th, h. same.
Bailey, Louis N., miner, h. 905 20th.
Bailey, Louis N., Jr., r. 905 20th.
Bailey, Mariah L., Mrs., seamstress, r. 1917 F.
Bailey, Newton, h. 905 20th.
Bailey, Sherman, blksmith, E. J. Delorey, h. 722 2nd.
**BAILEY, WHEELER J.,** mgr. Wyman, Gruendike & Co., bds. 1244 A.
Bailhache, Adaline, Miss, r. 3115 5th.
Bailhache, Wm. H., journalist, h. 3115 5th.
Baines, Annie C., Miss, r. 661 16th.
Baines, Tollie T., lab., r. 661 16th.
Baines, Wm. E., lndrymn., J. L. Horning, r. 560 16th.
Baines, Wm. M., h. 661 16th.
Baker, Belle B. (wid. D. A., Jr.), h. 1540 6th.
**BAKER BROS.,** (P. R. and T. B. Baker) printers, 1326 C.
Baker, Calvin, fruit raiser, h. Pt. Loma.
Baker, Charlotte J., Mrs. (Baker & Baker), h. Pt. Loma.
Baker, Danl. A., h. Sorrento.
Baker, Fred (Baker & Baker), 1102 5th, h. Pt. Loma.
Baker, Geo. L., tourist agt., Santa Fe Ry., h. 1570 8th.
Baker, Grace A., Miss, teacher, University Hts. schl., r. 1231 4th.
Baker, Horace T. (R. M. Baker & Son), h. Pacific Beach.
Baker, Joshua W., h. 253 19th.
Baker, Katherine M. (wid. G. H.), r. 1643 6th.
Baker, Marion S., Miss, teacher, B St. schl., r. 1540 6th.
Baker, Percy R. (Baker Bros.), h. 1430 Ash.
Baker, R. M. (R. M. Baker & Son), h. Pacific Beach.

SUITS Made to Order. GUSTAF A. ERGO 1114 4th St TAILOR 1114 4th St Cleaning and Repairing Neatly Done All Work Warranted

**Union Ice Co.** Office and Depot, California St. bet. E and F
GEO. R. HARRISON, Agent
Telephone, Black 431

LORING'S
762 Fifth St.
Is the proper place to go to for Stationery, Books, Toys, Artists' Materials, Golf and Tennis Goods

DRY CLEANING A SPECIALTY
Gloves Cleaned on Short Notice. Dress Goods and Silks Finished by Steam Only.
BAY CITY DYE WORKS
746 SIXTH



Baker, R. M. & Son (R. M. & H. T. Baker), fruit packers, h. Pacific Beach.
Baker, Susan (wid. S.), h. 854 Union.
Baker, Theo. B. (Baker Bros.), r. 1430 Ash.
Baker, Thos. K., bkkpr., Spreckels Bros. Co., r. 1570 8th.
Baker, Wilbur S., mgr., Harbison Grocer Co., h. 253 19th.
Baker, Wm. G., h. Sorrento.
**BAKER & BAKER,** (F. and Mrs. C. J.), phys. and surgs., 1102 5th.
Baldauf, Mary Mrs., laundress, S. D. Lndry, h. 1244 India.
Baldiva, Benita, Miss, r. 566 H.
Baldridge, Allen A., mach., h. 716 Grand av.
Baldridge, Jas., r. 716 Grand av.
Baldwick, Robt., rancher, h. Mission Valley.
Baldwin, Abbie G. (wid. C. L.), h. 1440 5th.
Baldwin, Blithe, Miss, student, r. 1635 6th.
Baldwin, Clarence H., clk., G. W. Marston, rms. 1539 E.
**BALDWIN, HUGH J.,** County Supt. of Schools, h. 1635 6th.
Baley, Saml. C., rancher, h. Mission Valley.
**BALKNER, GUS H.,** rubber stamp mfg., 721 6th, h. 140 16th.
Ball, Emma E. (wid. R. C.), h. 1735 3rd.
Ball, Harry, brakeman, rms. 805 State.
Ballard, C., ins. agt., h. 27th bet. I and J.
Ballard, Helen, I., teacher, Normal schl., r. 1419 2nd.
Ballen, Virginia, Miss, phycl cult., h. 707 S.
Balling, August, h. Sorrento.
Ballou, Ada, Miss, r. 1651 2nd.
**BALLOU, GEO. H.,** (Ballou & Cosgrove), pres. S. D. Chamber of Com., h. 1651 2nd.
Ballou, J. M., v.pres. Pacific Coast Loan and Trust Co., address P. O.
**BALLOU & COSGROVE,** (G. H. Ballou, Arthur Cosgrove) importers and jobbers of coffee, teas and spices, mfrs. of baking powders, extracts and spices, 5th, ne. cor. K.
Balster, Lena, Miss, nurse, r. 1108 Cedar.
Balthaser, Caroline (wid. A. D.), rms. 741 11th.
Baltimore, Frank F., fruit picker, r. 418 Grand av.

MISS STELLA M. WILSON,
Residence, 1835 W. Twelfth St., Los Angeles, Cal.
Tel., Blue 7895
GRADUATE NURSE
of the California Hospital
LOS ANGELES

For Boats, Launches, Yachts GO TO PAULSEN'S BOATHOUSE FOOT OF H STREET
Telephone 2231 Red



Baltimore, Wm. T., brickmason, h. 418 Grand av.
Bancroft, Anna, Miss, music teacher, rms. 1055 5th.
Bancroft Building, 1123 G.
Bancroft, Griffing, agt., Bancroft bldg., r. Fir, se. cor. 4th.
Bancroft, Hubert H., propr. Albatross Inn, 1815 3rd, h. Fir, se. cor. 4th.
Bancroft, Lucy, Miss, r. Fir, se. cor. 4th.
Bancroft, Matilda G., Mrs., h. Fir, se. cor. 4th.
Bangs, Egbert C., trimmer, S. D. Gas Co., h. 320 Logan av.
Bangs, Frank W., clk., F. W. Braun & Co., h. 1327 State.
**BANK OF COMMERCE,** R. M. Powers, pres., J. F. Sinks, v.-pres.; G. W. Jorres, cash.; C. L. Williams, asst. cash., 841 5th.
Banks, F. S., v.-pres. Abstract & Title Co. of San Diego, h. 768 10th.
Banta, Anna D., Miss, r. 1431 9th.
Banta, John A., h. 1431 9th.
Barbarich, Mareno, lab., h. 1220 Atlantic.
Barber, E. Milton, asst. cash. S. D. Savings Bnk., r. Robinson av., nw. cor. 2nd.
Barber, Lorenzo L., fruits, 1533 F, r. same.
Barber, M. A., Mrs., delicacies, 1156 4th, h. same.
Barber, R. W. rancher, r. 1036 F.
Barber, Vina, Mrs., nurse, r. 927 7th.
Barbour, Frank E., bkkpr., C. S. Hardy, bds. 943 10th.
Barbour, J. H., pres. Savings Bnk. of S. D. County, pres. Pacific Coast Loan and Trust Co., h. La Mesa.
Barclay, Edward D., lab., h. 1123 Union.
Bardino, Evero, lab., h. 2339 Arctic.
Baresh, M. C., Mrs., h. 119 16th.
Bargston, John, teamster, P. W. & C. Co., bds. 1337 J.
Barham, Jas. F., r. Old Town.
Barham, John H., h. Old Town.
Barker, A. S., rms. 508 14th.
Barker, Frank, butcher, bds. 1335 J.
Barker, Sophia E. (wid. R. W.), h. 1958 2nd.
Barksten, John, watchman, bds. 1335 J.
**BARLOW, B. FRANK,** propr. the Horton House, h. same.
Barlow, Ellen (wid. J. M.), rms. Tower House.
Barlow, John, mechanic, h. 1555 Front.

McCREESH TAILOR — 1034 4TH STREET

MILK, CREAM BUTTER and EGGS
New England Dairy and Creamery
W. B. HAGE, Proprietor
Phone, Red 311 1134 Fourth St.
Wholesale and Retail

Abstract and Title Co. of San Diego
W. E. BUDLONG, Pres.
F. S. BANKS, Vice-Pres.
J. B. BOYD, Sec.
OFFICE, 1021 FOURTH ST. Tel. Black 711. Capital Stock, $50,000

1025 Fifth St.
Kenneway, Photographer
1025 Fifth St.



Barlow, Nellie (widow), h. 33rd and E.
Barnes, Benj. F., student, r. Arctic and Olive.
Barnes, Burt, harnessmkr., h. 1008 Atlantic.
Barnes, Currance (wid. J. A.), r. 1744 Front.
Barnes, Elinor C., Miss, r. 1052 12th.
Barnes, E. T., h. Arctic, ne. cor. Olive.
Barnes, E. Y., p. m. Pacific Beach, and fruit grower, h. Pacific Beach.
Barnes, Floy B., Miss, r. 1052 12th.
Barnes, Ford, warehsmn., Std. Oil Co., r. 1052 12th.
**BARNES, FRANK W.,** fruit grower and assemblyman 79th dist., h. Pacific Beach.
Barnes, Fredk. J., dentist, 1422 C, h. 1744 Front.
Barnes, Jennie C., Mrs., r. 1052 12th.
Barnes, Theo. L., fruit grower, h. Pacific Beach.
Barnett, Walter, lab., rms. 553 5th.
Barney, Domingo, rancher, r. Grantville.
Barney, Joviona, rancher, h. Grantville.
Barney, Matthew, rancher, h. Grantville.
Barnwell, C. J., lodgings, 837 4th, h. same.
Barr, Andrew F. (A. F. Barr & Co.), h. 565 16th.
Barrett, Ellen C. (wid. O. M.) r. 245 22nd.
Barrett, Geo. N., h. 3805 J.
Barrett, Stanford W., h. 1544 7th.
Barrett, Wm. H., rancher, r. 3805 J.
Barrett, W. H., motorman, S. D. E. Ry., h. 1321 E.
Barrick, Wm. N., carp., 922 3rd, h. same.
Barritt, Sarah E. (wid.), seamstress, r. 952 10th.
Barrow, Alice, Miss, r. 1446 India.
Barrows, H. L., real est., notary public and nursery, 710 7th, h. 1668 Date.
Bartholmew, C. ry. postal clk., h. 2354 D.
Bartholomew, Marie, Miss, r. 1630 G.
Bartholomew, Mary E. (wid. J.), nurse, h. 1630 G.
Bartholomew, N. Lee, butcher, r. 1630 G.
Barth, Wm. G., pat. mkr., Stnd. Iron Wks., h. 1031 22nd.
Bartlett, Erastus, r. 3364 F.
Bartlett, Geo., carp., h. 418 Logan av.
Barton, Robt., pastor Central M. E. Church, h. 1017 s. 26th.

FRYE, GARRETT & SMITH
1048 FOURTH ST.
TEL 711 RED
SAN DIEGO'S LEADING Printers

**NO RASP EDGE**
16th and I Sts.

**Electric Laundry**
NELSON SNYDER, Prop.

Shirts, Collars and Cuffs our Specialty.
Tel. 731 Black



Bass, John D., blksmithing, 510 8th, h. 1720 D.
Bass, Melissa L., Miss, teacher, University Hts. schl., r. 1720 D.
Bass, Murray J., helper, J. D. Bass, r. 1720 D.
Batchelder, Arthur B., carp., h. 307 Kearney av.
Bates, Frank M., rancher, h. Mission Valley.
**BATES, GEO. S.,** editor, San Diego Union, h. 1535 4th.
Bates, J. Whitney, phys., h. 32nd and Logan av.
Bates, Wm. R., r. 1535 4th.
Bath, Thos., r. 1341 9th.
Bathell, Frank E., clk., Morse & Adams, r. 2628 L.
Battin, Hanson T., driver, S. D. S. Lndy. Co., h. 930 C.
Bauerline, Geo. P., painter, h. 139 National av.
Baul, Catherine M., Mrs., phys. h. 470 22nd.
Baxter, Mary (wid. S. H.), r. Lafayette.
Bay City Bakery, 1022 2nd, F. X. Winters, propr.
**BAY CITY MARKET,** C. S. Hardy, propr., 5th, ne. cor. G.
**BAY CITY STEAM DYEING WORKS,** E. Huefner, propr., 746 6th.
Baysen, Asmus, salesman, S. D. L. Co., h. 341 Milton.
Bay Trust Co., E. E. Denton, pres., S. W. Kroff, secy., 1047 5th.
Bay View Hotel, 509 12th, J. V. Collins, propr.
**BAY VIEW PHARMACY,** G. H. Wetmore, propr., 448 National av.
Bazier, Mitchel, painter, h. 224 Main.
Beach, Harvey J., clk., A. H. Seaton, h. 539 10th.
Beadles, Adrian, porter, The Gables, r. same.
Beale, Emma J., Miss, clk., W. I. Beale, r. 428 Logan av.
Beadles, E. S., phy. and surg., 16-17 Sefton Blk., rms. Albion blk.
Beale, J. B. H., r. 428 Logan av.
Beale, Wm. S., groceries, 430 Logan av, h. 428 Logan av.
Beam, Jos. C., h. 910 Logan av.
Beamer, P. W., h. 527 Irving av.
Bean, S. F., rms. 1628 F.
Bean, Thos., dairyman, H. L. Weston, rms. 2345 H.
Bean, Wm. D., rms. 1628 H.
Beardsley, Geo. A., rms. 1712 K.

**Ladies' Tailor**
**GEO. EDWARDS**
1529 D STREET.
(First Door East of CHAMBER OF COMMERCE)

**HUNT & HUNT**
MACHINISTS
PATTERN-MAKERS
Tel. Red 791
*GASOLINE ENGINES*
522-534 SEVENTH

Best Butter Cream and Milk
JERSEY MILK CO.
WESTON & PALMETER, Prop.
2345 H St. Tel. Blk. 622
Branch, 1513 D Tel. Blk. 1304



Taxidermist
COLLECTOR'S SUPPLIES
FRANK X. HOLZNER
1431 F near Sixth
Shells Curios ...Pyrography...
Manufacturer of Souvenir Goods
'Phone Black 1783

**BEARDSLEY, JOHN R.,** agt., Wells, Fargo & Co., h. 906 22nd.
Beard, Amos, h. 326 Milton av.
Beardsley, Dan'l., butcher, E. Kauffman, r. 1701 F.
Beatty, Geo., porter, W. A. Hames, rms. The Roxbury.
Beatty, Jos. J., asst. janitor, Ct. House, h. 1314 G.
Beatty, J. J., Mrs., propr., The Belle View, 1314 G., h. same.
Beaudin, Frank, packer, Geo. Hannahs & Co., h. 518 B.
Beazell, Josephine F., propr., The Metropolitan, 1321 E, h. same.
Beck, August, U. S. Customs inspector, h. 612 Hawthorn.
Beck, Clara E., Miss, r. 2230 E.
Beck, Edwin S., gardener, U. S. Grant, Jr., r. 1618 Ash.
Beck, Fanny A., Miss, r. 2230 E.
Beck, Geo. P., glazier, 1231 F, h. same.
Beck, Harry C., cabinet mkr., S. W. Beck, r. 2230 E.
Beck, John G., h. 737 12th.
Beck, John M., rancher, h. N. Chollas.
Beck, Martha, Miss, r. 3342 G.
Beck, Stanford W., cabinet mkg., 950 6th, h. 2230 E.
Becker, Geo. H. (Becker & Vogt), h. 1132 7th.
Becker, J. J., Mrs., propr., The Burlington, 863 3rd, h. same.
Becker, John P., h. 1422 Logan av.
**BECKER, PETER,** propr. The Eintracht, wines and liquors, h. 122 3rd.
**BECKER & VOGT,** (G. H. Becker, W. C. Vogt), dry goods and notions, 845 5th.
Beckett, Agnes G., Mrs., dressmkg., h. 523 16th.
Beckett, Eugenia C. (wid. W. M.), h. 641 Milton av.
Beckett, Florence E., Miss, r. 3760 4th.
Beckett, Harry P., solicitor, S. D. Union, r. 523 16th.
Beckett, Lillah B., Miss, r. 3760 4th.
Beckett, Wm. H., bkkpr., McKenzie, Flint & Winsby, h. 3760 4th.
Beckerdite, Lorenzo B., rms. 1550 10th.
Beebe, Ella E. (wid. E. C.), h. 721 Irving av.
Beeker, J. J., Mrs., rms. 561 5th.
Beer Bottling Works, J. R. Seifert, propr., foot of 4th.
Beer, Jas. C., contr., h. 1146 Logan av.

MOORE'S 10-CENT PARCEL DELIVERY
BAGGAGE and EXPRESS
Office, 1014 Fifth Street, cor. of D
Telephone, Red 241

Cor. Fourth and C Sts.
Tel., Black 1571

**BRADLEY & CO.**
Fine Wines, Liquors and Cigars
Family Trade a Specialty

Distributors of
Bradley Spring Water



Beer, Lenora A. (wid.), rms. 546 5th.
Beer, Virginia E., Miss, r. 1146 Logan av.
Beers, Wm. A., racket store, 946 D, h. same.
Beers, Wm. R., bkkpr., Dom. Oil Co., r. 946 D.
Begole, W. A., rms. 1214 F.
Begovich, Robt., lab., h. 1098 Atlantic.
Behrens, Herold, cook, rms. 1227 E.
Behrens, J. B., h. 833 Union.
Behrens, Wm., tailor, 863 5th, h. 1245 8th.
Behymer, Josephine (wid. G.), dressmkr., Mrs. A. Strong, r. 1555 Front.
Belding, S. W., h. 1808 C.
Bell, Alex., lab., rms. 805 State.
Bell, Harrison W., h. 42 water front, ft. 9th.
Bell, Rose E. (wid. O. C.), rms. 244 21st.
Bell, Sarah A. (wid. J.), r. 2008 D.
**BELLA VISTA, THE** 1309 2nd, boarding, Mrs. E. E. Lambert, propr.
Belle View, The, 1314 G, furn. rms., Mrs. J. J. Beatty, propr.
Beller, Abraham, h. 447 Irving av.
Bellis, S. C., agt. G. G. C. Yeast Co., 740 5th, rms. Arcade bldg.
Beltran, Susana (wid. A.), h. 922 G.
Benbough, Chas. D., clk., Schiller & Murtha, r. 724 Irving. av.
Benbough, Harry L., clk., Chadbourne Furn. Co., rms. Cole blk.
Benbough, Isaac W., h. 724 Irving av.
Benbough, P. J., clk., Chadbourne Furn. Co., r. 724 Irving av.
**BENHAYON, J.,** (San Bernardino Wine Co.), rms. 656 5th.
Benjamin, Elizabeth (wid. W. H.), nurse, h. 26th and Milton av.
Benner Alice E., Mrs., h. 1648 Arctic.
Bennett, Bessie E., Miss, dancing teacher, r. 842 10th.
Bennett, Frances E., Miss, r. 1030 Date.
Bennett, Francis R., h. 1030 Date.
Bennett, Frank W., accountant, h. 1011 15th.

Yale Agency
H=ST. CYCLERY
1624 F

**HUNT** FOR SIGN, HOUSE PAINTING and DECORATIVE PAPERHANGING
868 FOURTH ST.
Tel. Black 462

The Eintracht
THE LEADING DRINKING RESORT
PETER BECKER, Prop.
1327 D ST. TEL. 1551 RED

KELLY'S LIVERY ❀ THIRD AND F
BEST HORSES, BEST RIGS IN THE CITY. SPECIAL DAILY COACH TO POINT LOMA.



Bennett, H. P. engr., Kishlar's Fert. Wks., h. 2012 India.
Bennett, John H., beekeeper, h. 629 Clay av.
Bennett, Mary R., Miss, r. 1030 Date.
Bennett, Richd. E., asst., J. E. Slocum's, h. 1132 8th.
Bennett, Sarah L. (wid. M. P.), h. 842 10th.
Bennette, Uriah, h. 608 D.
Bennis, Marco, propr., Roma Hotel, 541 5th, h. same.
Benny, Albert E., fruit grower, h. Pacific Beach.
**BENSON, GEO. A.,** tents and awnings, 845 4th, h. 222, Newton av.
Benson, Julia (wid. N.), h. Park blvd and Olive.
Benton, Chas. H., r. 1333 Union.
Benton, R. H., stock raiser, h. Campus and Tyler.
Benton, Wm. C., cigarmkr., A. Sensenbrenner, h. 1333 Union.
Bentzel, Clara, Mrs., stenog., J. W. McDonald, r. 1534 1st.
Bentzel, Fredk. L., engraver, E. M. Burbeck, bds. 1534 1st.
Benz, Frank J., carp., Russ L. & M. Co., h. 510 Kearney av.
Berkebile, Sam'l., fruit grower, h. Pacific Beach.
Bernard, Ernest, propr., Mission Valley Nursery, h. same.
Bernard, Frank, lndrymn, h. 647 Front.
Bernard, Leo C., r. 723 5th.
Bernardini, Antonio (Bernardini & Maggiora), h. 505 6th.
Bernardini & Maggiora (A. Bernardini, A. Maggiora), proprs. Tuscano Hotel and saloon, 505 6th.
Berry, Philander E., rms. 1737 3rd.
Berry, John R., Mrs., rms. 1045 8th.
Bessac, Julia Y., Mrs., rms. 1366 2nd.
Bessonette, Ida A., Miss., forewoman, J. W. Wolf, r. 1530 9th.
Bethel Kapel Valkommen, 19th and H, C. J. Christiansson, pastor.
Beuden, Frank, boxmkr, h. 518 B.
Beveridge, Alex., h. ft. of 8th.
Bick, Ferdinand L., h. 921 Walnut av.
Bickford, Sarah (wid. W. W.), r. 143 Grand av.
Biddle, Ella E. (wid. J. T.), rms. 112 National av.
**BIDWELL, CHESTER,** bkkpr., J. Bidwell, r. 443 12th.
**BIDWELL, GEO. M.,** mgr., J. Bidwell, h. 457 12th.

F. S. HARTWELL
ELECTRICIAN Tel., Red 1302
ELECTRICAL SUPPLIES
943 SIXTH ST. Electric and Gas Fixtures, Welsbach Lights

CHASE'S DRUG STORE The oldest in the city. Prescriptions a specialty
S. E. Cor. Fifth and F Sts. Tel. Main 461



**BIDWELL, JAS.,** propr., San Diego Feed Mills, h. 443 12th.
Bidwell, Mary J. (wid. G. S.), r. 441 Milton av.
Bigelow, Anna M. (wid. J.), r. 2008 E.
Billing, John, h. 3344 G.
Billmeyer, Mary R. (wid. H. M.), rms. 422 21st.
Binz, Stephan, h. 1910 F.
Birdsall, M. J. (wid. M. J.), propr. The Olympia, 656 5th, h. same.
Birdseye, Theodora I., Miss, teacher, B St. schl., r. 1052 12th.
**BIRKEL, GEO. J.,** pianos, organs, genl. musical mdse. (branch 2nd and Bdwy, Los Angeles), 1050-1056 4th, h. 1050 4th.
Birmingham, Thos., brickmason, S. Brown, rms. 335 6th.
Birtwistle, Jas., r. 427 Ash.
Bisbee, Chas., P., ydman, W. C. Lumber Co., h. 1930 1st.
Bisbee, Christian, h. 419 Main.
Bisbee, Eva D., Miss, musician, r. 1930 1st.
Bisbee, Henrietta, Miss, student, r. 1930 1st.
Bisbee, Lulu, Miss, student, r. 1930 1st.
Bischoff, Arthur, clk., M. F. Heller, h. 1145 6th.
Bishoff, M. D., clk., M. F. Heller, h. 1145 6th.
Bishop, Ethel, Miss, nurse, h. 10th and Broadway.
Bishop, Nellie, Mrs., h. 637 Boston av.
Bishop, Thos. A., carp., h. 1251 18th.
Bissell, Cora H., Miss, rms. 3628 5th.
Bittle, Rebecca, Miss, clk., rms. 1370 5th.
Black, Gertrude, Mrs., r. 2418 H.
Black, H. M., driver, Jersey Milk Co., rms. 2345 H.
Black, Jas., blksmith, P. C. Mfg. Co., h. 2003 J.
Black, Jas. M., violinist, r. 29th and Van Ness.
Black, Jas. T., tailor, h. 29th and Van Ness.
Black, John J., driver, J. R. Seifert, h. South Chollas.
**BLACK, SAM'L T.,** pres. State Normal School, h. Palm, nw. cor. 5th.
Black, W. Thurston (wid.), rms. 944 12th.
Blackburn, Elizabeth M. (wid. W. D.), h. 546 10th.
Blackledge, Ernia V., Miss, r. 735 Kearney av.

SUITS Made to Order.
GUSTAF A. ERGO TAILOR
1114 4th St 1114 4th St
Cleaning and Repairing Neatly Done
All Work Warranted

Union Ice Co. Office and Depot, California St. bet. E and F
GEO. R. HARRISON, Agent
Telephone, Baclk 431

LORING'S
762 Fifth St.
Is the proper place to go to for Stationery, Books, Toys, Artists' Materials, Golf and Tennis Goods

DRY CLEANING A SPECIALTY
Gloves Cleaned on Short Notice. Dress Goods and Silks Finished by Steam Only.
BAY CITY DYE WORKS
746 SIXTH



Blackledge, Leroy, T., driver, W. P. Fuller & Co., r. 735 Kearney av.
Blackledge, Thos. H., police officer, 735 Kearney av.
Blackledge, Vera A., Miss, r. 735 Kearney av.
Blackman, Lewis W., rancher, r. 431 National av.
Blackmar, Luella M., Miss, artist, r. 866 22nd.
Blackmar, Rebecca M. (wid. J. S.), h. 866 22nd.
Blackmer, Chas. H., barber, h. 431 National av.
Blackmer, E. R., photogr., F. E. Patterson, r. 431 National av.
Blackmer, Eli T., rms. 1436 F.
Blackwell, Edgar T., civil engr., bds., Campus and Monroe.
Blaikie, Sarah E. (wid. A.), rms. 322 Logan av.
Blair, Robt. J., searcher of records, Reed & Burt Abstract Co., h. 3416 B.
Blake, Alonzo, r. 1216 Arctic.
Blake, Dean E., r. 1054 10th.
Blake, Henry A., rms. 830 8th.
Blake, R. W., rms. 858 State.
**BLAKE, WALTER T.**, city editor San Diego Union, h. 1054 10th.
Blanchard, Alice, Miss, r. 3903 L.
Blanchard, Edwin A., painter, h. 3903 L.
Blanchard, Effie M., Miss, hair dresser, G. A. Williams, r. 1430 State.
Blanchard, Ernest W., blksmith, r. 1430 State.
Blanchard, Geo. A., mining, h. 31st and L.
Blanchard, Lucy, Miss, dressmkr, r. 31st and L.
Blanchard, Mary E. (wid. S. A.), h. 1307 12th.
Blanchard, Wm., engr., Spreckels Bros. C. Co., h. 1430 State.
Blankenship, Geo. F., fireman, E. L. & G. Co., h. 1815 M.
Blaske, Robt., upholster, 628 6th., h. 405 Logan av.
Blesch, Geo. F., shoemkr, G. W. Marston's, rms. 1518 F.
Blethem, Blanche, B., Miss, r. 1223 Front.
Blethen, John B., r. 616 D.
Blethen, Peris B. (wid. J. B.), r. 1223 Front.
Bliss, Marietta (wid. A.), dressmkng., h. 1100 B.
Bliss, Maud, Miss, telp. op., r. 1100 B.
Bliss, Wilberforce, teacher, Normal schl., h. 3867 3rd.

JAS. A. HARRIS
Blank Book Manufacturer
Bookbinder, Paper Ruler
Tel., 965 Red
1034 Third St.
Our Specialty: Fine Account Books, with the Perfect Flat Opener

For Boats, Launches, Yachts GO TO PAULSEN'S BOATHOUSE FOOT OF H STREET
Telephone 2231 Red



**BLOCHMAN, ABRAHAM**, mgr. Blochman Bnkg. Co. and notary public, h. 834 9th.
**BLOCHMAN BANKING CO.**, A. Blochman, mgr., L. A. Blochman, cash., 607 5th.
**BLOCHMAN, LUCIEN A.**, cash., Blochman Bankg Co., h. 1346 Front.
Blodgett, Alice M., Mrs., fruit raiser, h. Pt. Loma.
Blondeau, Rose (wid. V.), h. 442 Milton av.
Blythe, Lizzie, Miss, rancher, h. Mission Valley.
Blythe, Robt. J., rancher, r. Mission Valley.
Boal, J. Mills, h. La Jolla.
Board of Harbor Commissioners, G. B. Grow, pres.; Geo. M. Hawley, secy.; J. E. O'Brien. Meet at call. Mcht's. Natl. Bnk.
**BOARD OF PUBLIC WORKS,** see miscellaneous matter front part of directory.
Board of Trade of San Diego, 1047 5th, A. Blochman, pres.; S. F. Smith, secy.
Bobbeo, Pedro, rancher, h. Mission Valley.
Bodell, G. L., lab., bds, 1335 J.
Bodell, Helen (wid. J.), r. 2008 D.
Boden, Mat., brtndr., T. W. Hickey, r. 2355 I.
Boeckh, Carl, carp., h. 1327 10th.
Boeckh, Emilie, Mrs., midwife, r. 1327 10th.
Boeckh, Fredk. C., music teacher, h. 1917 H.
Boehrig, Geo. F., salesman, G. H. Johnson, r. 1110 F.
Bogan, John, miner, h. 2508 1st.
Bogardus, Byron F., h. 465 9th.
Boggln, Fred., lndrymn., Co. Hospital, r. same.
Boggs, Frances E., Miss, teacher High schl., rms. 1914 1st.
Bogue, Delia, Mrs. (wid. C. C.), h. 413 National av.
Bogue, Ralph T., engr., r. 413 National av.
Bohemia Cigar Store, 1317 D, J. W. Wescott, propr.
**BOHEMIAN, THE** 965 4th, wines and liquors, Wilson & Co., proprs.
Bohlman, John, clk., J. Reif, h. 12th, bet. J and K.
Bohman, Henry, lab., rms. 2340 H.
Bohning, Geo. H., h. 3616 4th.
Boillot, Caroline, Miss, r. 1223 State.
Boillett, Chas. E., blksmith, S. D. E. Ry., r. 1223 State.

McCREESH TAILOR — 1032 4TH STREET

MILK, CREAM BUTTER and EGGS
New England Dairy and Creamery
W. B. HAGE, Proprietor
Phone, Red 311 1134 Fourth St.
Wholesale and Retail

Abstract and Title Co. of San Diego
W. E. BUDLONG, Pres.
F. S. BANKS, Vice-Pres.
J. B. BOYD, Sec.
OFFICE, 1021 FOURTH ST. Tel. Black 711. Capital Stock, $50,000

1025 Fifth St. Kenney, Photographer 1025 Fifth St.



Bollman, John, stableman, J. F. Reif, rms. 329 12th.
Bollman, Rosa, Mrs., h. 805 F.
Bonahon, Julius, rms. 1615 D.
Bond, Fannie G., Mrs., furn. rms., Price blk., h. same.
Bond, Leon M., clk., J. Price, r. Price blk.
Bond, Mortimer P., r. Price Blk.
Bone, Philip P., salesman, S. W. Bone, r. 554, 14th.
Bone, Sam'l. W., dry goods and notions, 631 5th, h. 554 14th.
Bon Ton (The), D, sw. cor. 6th.
**BON-TON UPHOLSTERING CO.** (C. E. Plaisance), upholstering and carpet cleaning, 1114 5th.
Bontty, John N., carp., h. 10th, ft. of 9th.
Boodry, Geo., h. 533 Grand av.
Booker, Edward, carp., 446 5th, h. 221 Milton av.
Boone, Benj. P., r. 1039 12th.
Boone, Daniel E., r. 1039 12th.
**BOONE, LINDEN L.,** atty-at-law, 1015 5th, h. 1039 12th.
Boone, Nannie M. (wid. B. F.), r. 1039 12th.
Boos, Mary, Mrs., cash., Victoria Hotel, bds. same.
Booth, Abram A., h. 2142 Front.
Booth, Geo. H., rms. 854 10th.
Bopes, Geo., rancher, h. 1969 Olive.
Borges, Joseph, fish dealer, h. 1241 Arctic.
Borlin, Oscar, longshrmn., h. 32nd and F.
Borton, Chas. F., fish net mfr., h. 1100 Atlantic.
Boscher, Emil H., h. 1043 State.
Bose, Chas. M., electrician, h. 1244 B.
**BOSELLI, LEO T.,** shoemkg., 1012 4th, h. 1332 10th.
Bostwick, L. S., motorman, S. D. E. Ry., h. Hendricks, cor. Vermont.
Bothell, Carrie E. (wid. P. B.), h. 2628 L.
Bothell, Frank E., clk., Morse & Adams, r. 2628 L.
Botsford, Adelade L., Mrs., r. 2308 Albatross.
Botsford, Frank T., h. 2308 Albatross.
Bottoms, Smith, rms. 2340 H.
Bottroff, John A., h. 3122 N.
Bouchet, John, lndrymn., N. J. Pignot, rms. 1229 D.
Boudrand, G., cook, Horton House, h. same.
Boughton, John B., contr., h. 27th and J.

FRYE, GARRETT & SMITH
1048 FOURTH ST.
TEL 711 RED
SAN DIEGO'S LEADING Printers

**NO RASP EDGE**
16th and I Sts.

**Electric Laundry**
NELSON SNYDER, Prop.

Shirts, Collars and Cuffs our Specialty.
Tel., 731 Black



Boutelle, Thos. N., civil engr., h. 1470 7th.
Bowden, John W., bkkpr., h. 939 Logan av.
Bowdish, Marciues J., h. 50 16th.
Bowen, Cynthia (wid. J. A.), h. 948 9th.
Bowen, Fred., driver, Pioneer Trk. Co., rms. 1466 India.
**BOWEN, WM. O.,** dry goods and notions, 1043 5th, h. Ex. Mission.
Boner, M. D., groceries, 1118 4th, h. same.
Bowers, Chas. N., fruits, 1533 F, rms. same.
Bowers, Clara (wid. M.), propr. Holt House, 2340 H, h. same.
Bowers, Ermina D., (wid. S. A.), rms. 1232 F.
Bowers, Engene, gardener, rms. 805 State.
Bowers, Grace, Miss (The Misses Bowers), r. 2244 2nd.
Bowers, Katie G., Miss, clk., G. W. Otto, r. 2340 H.
Bowers, Misses (The), Miss G. B. and Miss V. Bowers, music teachers, 1145 6th, r. 2244 2nd.
Bowers, Susie, Miss, r. 2340 H.
Bowers, Wm., plumber, r. 2340 H.
Bowers, Wm., carp., rms. Grand Hotel.
**BOWERS, WM. W.,** Collector U. S. Customs, 24 Keating blk., h. 2244 2nd.
Bowers, Vyne, Miss (The Misses Bowers), r. 2244 2nd.
Bowler, Geo. W., real est. and invest., 701 6th, h. 2110 H.
Bowler, Gertrude, Miss, student, r. 2120 H.
Bowler, Geo., h. 2120 H.
Bowler, R. M. (wid. T. F.), r. 2120 H.
Bowers, Frank M., painter, J. G. Shaw, r. 610 Ivy.
Bowles, Geo. E., salesman, S. D. P. Co., h. 610 Ivy.
Bowles, Robt. B. (R. B. Bowles & Co.), bds. 1449 2nd.
**BOWLES, R. B. & CO.,** (R. B. Bowles, G. B. Watson), grocers, 937-941 5th.
Bowman, John H. tamales, r. 1120 Union.
Bowman, Mary (wid. G.), h. 1120 Union.
Bown, Geo. W., painting, 1227 E, rms. 1615 D.
Boyce, Carrie L., Miss, r. 1440 1st.
Boyce, Emily L., Mrs., rms. 1628 H.
Boyce, Julia E. (wid. B. W.), mgr., The Laighton, 1440 1st, r. same.

**Ladies' Tailor**
**GEO. EDWARDS**
1529 D STREET.
(First Door East of CHAMBER OF COMMERCE)

**HUNT & HUNT**
*GASOLINE ENGINES*
MACHINISTS
PATTERN-MAKERS
Tel. Red 791
522-534 SEVENTH

Best Butter Cream and Milk

JERSEY MILK CO.

WESTON & PALMETER, Prop.

2345 H St. Tel. Blk. 622
Branch, 1513 D Tel. Blk. 1304



Boyce, Juliet E. A. (wid. M. W.), bus. mgr. Academy of Music and Arts, h. M. E. Ch. Blk.

**BOYD, JAS. A.,** crockery and glassware, 822 5th, h. 1534 Cedar.

Boyd, John B., secy. Abstract and Title Co. of San Diego, h. 620 18th.

Boyd, Mary M., Miss, r. 2730 J.

**BOYD, THOS.,** propr. S. D. Mattress Factory and Upholster, h. 2730 J.

Boyer, Alma D. (wid. S. L.), dressmkr., Mrs. J. A. Landis, rms. 406 National av.

Boydstum, John E., clk., Becker & Vogt, rms. 849 8th.

Boyle, Daniel (Cottage Nursery) h. 23rd and B.

Boyle, Mary L. Mrs. (Cottage Nursery), B, nw. cor. 23rd, h. same.

Boysen, Asmus, yardman, S. D. Lumber Co., h. 341 Milton av.

Bozza, F. E., rancher, h. 3914 8th.

Bozza, Jas., groceries, 1308 F, h. same.

Bradbury, Abbie D. (wid. S. L.), r. 1816 B.

Bradbury, Clara M. (wid. W.), h. 178 Milton av.

Bradbury, Ezra G., timekpr. Santa Fe wharf, h. 1816 B.

Bradbury, Gertrude, Miss, r. 178, Milton av.

Bradish, Bessie, Miss, r. 2627 H.

Bradish, Edmund F., h. 2627 H.

Bradish, Edmund F., Jr., r. 2627 H.

Bradley, Emile (wid. E. E.), h. California, cor. Chalmers.

Bradley, F. W., Mrs., mgr. Hotel Santa Fe, 4th, sw. cor. C, h. same.

**BRADLEY, FRANK W.,** (F. W. Bradley & Co.), propr. The Opera Bar and Bradley Spring, h. Hotel Santa Fe.

Bradley, John E., machinist, rms. Hotel Santa Fe.

Bradley, Lester G., r. 948 Walnut av.

**BRADLEY SPRING WATER CO.,** (F. W. Bradley & Co.), 1225 C, Tel. 1571 Black.

Bradley, Wm. G., h. 948 Walnut av.

Bradley, Wm. H., r. 948 Walnut av.

**BRADLEY, F. W. & CO.,** (F. W. Bradley), propr. The Opera Bar, 4th, sw. cor. C, and distributors of The Bradley Spring Water, 1225 C.

Taxidermist FRANK X. HOLZNER 1431 F near Sixth 'Phone Black 1783
Shells Curios ...Pyrography... Manufacturer of Souvenir Goods
COLLECTOR'S SUPPLIES

MOORE'S 10-CENT PARCEL DELIVERY

BAGGAGE and EXPRESS
Office, 1014 Fifth street, cor. of D
Telephone, Red 241

Cor. Fourth and C Sts.
Tel., Black 1571

**BRADLEY & CO.**
Fine Wines, Liquors and Cigars
Family Trade a Specialty

Distributors of
Bradley Spring Water



**BRADSHAW, A. N.,** real est. and loans, 1438 E, h. Juniper, ne. cor. 1st.
Bradt Block, 1248 5th.
Bradt, Garrett G., real est., 1244 5th, h. 1270 5th.
Bradt, Horace (H. Bradt & Co.), mdse. broker, 1327 H, h. 1250 14th.
Bradway, Belle, Mrs., rms. 548 12th.
Bradway, Walter, lab., P. C. B. Co., rms. 548 12th.
Bradwell, Alex. M., rms. 630 State.
Brady, John, asst. pastor St. Joseph Church, bds. 1527 3rd.
Brady, Michael, h. 402 A.
Brainard, Alvin, waiter, J. E. Brainard, r. 1104 G.
Brainard, John E., restaurant, 1134 D, h. 1104 G.
Brakenhoff, G., ins. agt., h. 755 20th.
Braly, Carrie Lee, Miss, r. 1707 Front.
Braly, J. C., h. 1707 Front.
Braly, J. Claud, rms. 3004 H.
Bramie, Lawrence M., waiter, h. 534 11th.
Brandegee, T. S., civil engr., h. 1st. near Redwood.
Brandt Block, 643 6th.
Brandt, Chas. C., h. 643 6th.
Brandt, Clara G., Miss, r. 643 6th.
Brant, Adda Miss, stenog., r. 2533 2nd.
Brant, Chas. W. (Clarke & Brant) h. Watkins av., cor. 30th.
Brasig, Ferd., lngshrmn, h. 325 F.
Bratton, Eliza H. (wid. J. M.), r. 424 Milton av.
Bratton, Martha, Mrs., rms. 1036 F.
Bratton, Rose, Miss, rms. 1036 F.
Braun, F. T., Mrs., r. India and Olive.
**BRAUN, F. W. & CO.,** 5th, se. cor. J, wholesale druggists, W. M. Gray, mgr.
Braunagel, Henrietta, Mrs., h. 1322 Arctic.
Brazill, M. C., janitor, G. K. P. Sanitarium, r. 1412 Beech.
Breckenridge, D. W., h. Date and Horton.
Breed, Minnie R. (wid. F. L.), r. 3321 E.
Breedlove, G. C., clk., B. F. Ingalls, r. 1444 3rd.
Breedlove, John H., rancher, h. 1036 9th.
Breedolve, Lillian, Miss, bkkpr., W. H. Doud, r. 1036 9th.
Breedlove, Roye E., clk., R. B. Bowles & Co., r. 936 9th.

**Sixth St. Dining Parlor**
939 SIXTH STREET ‖ TEL. 1734 BLACK ‖
Meals 15c. and Upwards.
Lunches Put Up on Short Notice.
MRS. I. M. KEARNEY and MISS BECCA MOORE } PROPRIETORS

**HUNT** FOR SIGN, HOUSE PAINTING and DECORATIVE PAPERHANGING
868 FOURTH ST.
Tel. Black 462

The Eintracht
THE LEADING DRINKING RESORT
PETER BECKER, Prop.
1327 D ST. TEL. 1551 RED

DRINK BRADLEY SPRING WATER



Breitenstein, Rose, Miss, saleswoman, L. Speyers, bds. Horton House.
Brelin, Gus., plaster, h. 2021 Oak.
Brennan, Jas. G., bkkpr., M. Cregan, rms. St. James.
Brennesholtz, Orlando P., rms. 724 12th.
Brest, Martin C., secondhand goods, 639 6th, h. same.
Bretag, Dorothy, Miss, r. 636 Grand av.
Bretag, Louise (wid. H.), h. 636 Grand av.
Brevort House (The), 1235 5th, A. Gould, propr.
Brewer, Anna D., Miss, rms. 2247 4th.
Brewer, Florence H., Miss, teacher, East schl., kindergarten, r. 859 9th.
Brewer, Henry W., contr., bldg., 747 7th, h. 859 9th.
Brewer, Jesse B., rms. 2006 F.
Brewer, Lavinia S., Miss, rms. 2247 4th.
Brewer, Lucy J. (wid. D. V.), rms. 2247 5th.
Brewster, Geo. C., rms. 918 5th.
Briant, Lucy I. (wid. D. W.), r. 1624 1st.
Brick, Chas., student, r. 617 D.
Brick, J. W., freight inspector, h. 617 D.
Bridges, O. S., car builder, r. 1929 Front.
Bridges, Susan N. (wid. R. S.), h. 638 Logan av.
Bridgewater, Mabel, Miss, dressmkr., r. 740 B.
**BRIDGEWATER, RICHARD**, propr. The Club, wines and liquors, 945 4th, h. 740 B.
Briggs, Cornell, Miss, r. 633 20th.
Briggs, Frank H. (J. M. Porter Co.), h. 3331 I.
Briggs, Helen F. (wid. E. A.), h. 633 20th.
Briggs, Jennie (wid. J. D.), h. 519 Boston.
Brimhall, Mary E. (wid. W. E.), h. 925 Logan av.
Brimm, Boyd P., real est., h. 812 Irving av.
Brinkman, Christine, h. K and 30th.
Brinton, Levis, h. 1130 Walnut.
Brisco, Chas., candymkr., A. M. Ingersolls, bds. 1033 2nd.
Brisco, Hannah, Miss, r. 1033 2nd.
Brisco, Robt., blksmith, h. 1033 2nd.
British Vice Consul, 32 Backesto blk, W. T. Allen, Consul.
Brittain, Emma, Mrs., dresmkr., C. A. Hoke, r. 1619 Atlantic.
Brittain, John T., h. 1619 Atlantic.

F. S. HARTWELL
ELECTRICIAN
Tel., Red 1302
ELECTRICAL SUPPLIES
943 Sixth Street
Electric and Gas Fixtures, Welsbach Lights

**CHASE'S DRUG STORE** The oldest in the city. Prescriptions a specialty
S. E. Cor. Fifth and F Sts. Tel. Main 461



Brittain, Pearl, Miss, dressmkr., C. A. Hoke, r. 1619 Atlantic.
Britton, C. J., tailor, 611 7th, rms. same.
Brock, Alex., barber, 438 H, h. same.
Brocket, Laura J., Mrs., lodgings, 335 6th, h. same.
Brocket, Wm. J., fruits, h. 335 6th.
Brockway, Ernest R., r. 1969 Arctic.
Brockway, Jas. C., teamster, McKinzie, Flint & Winsby, h. 1969 Arctic.
Brockway, Jas., carp., r. 1969 Arctic.
Brodish, Edmund F., clk., J. Wurzell, h. 2627 H.
**BRODNAX, THOS. W.,** police sergt., h. 820 Milton av.
Bronson, Robt., waiter, Hotel Brewster, rms. Tower House.
Brooke, Mary E., Mrs., h. Ivy, cor. 3rd.
Brooklyn, (The), 1629, E, furn. rms., Mrs. J. H. Thompson, propr.
Brooks, Edward H., r. 1229 Logan av.
Brooks, Edward P., real est., h. 1229 Logan av.
Brooks, J. F., real est. and notary public, 909 4th, h. 3rd, sw. cor. Juniper.
Brooks, Maud H. (wid. F. J.), saleswoman, W. O. Bowen, r. 1031 16th.
Brooks, Wm. S., rancher, h. Grantville.
Brookshire, Jennie M. (wid. E. F.), dressmkr., rms. 813 5th.
Brott, Fred L., barber, E. B. King, rms. St. James.
Brown, A. A., lab., h. 818 Union.
Brown, Alice M., Miss, r. 3507 6th.
Brown, Anna E., Miss, r. 1046 10th.
Brown Block, 561 5th.
Brown, Burdett E., Miss, r. 643 Grant av.
Brown, Carol, Miss, student, bds. Georgia and Taylor.
Brown, C. E., shoemkg., 229 H, h. same.
Brown, Carrie E., Miss, student, r. 643 19th.
Brown, Chas. H., real est. and notary public, 1602 H, h. 643 19th.
Brown, D. R., bkkpr., Hotel Florence, r. same.
Brown, Ellen N. (wid. R.), r. Vermont, cor. Cypress.
Brown, Emanuel, tailor, 807 6th, h. 1256 14th.
Brown, Emma L., Miss, bkkpr., E. N. Johns, rms. 907 18th.
Brown, Frances, Miss, teacher La. Jolla schl., r. La Jolla.

SUITS Made to Order. GUSTAF A. ERGO 1114 4th St TAILOR 1114 4th St Cleaning and Repairing Neatly Done All Work Warranted

**Union Ice Co.** Office and Depot, California St. bet. E and F
GEO. R. HARRISON, Agent
Telephone, Black 431

LORING'S
762 Fifth St.
Is the proper place to go to for Stationery, Books, Toys, Artists' Materials, Golf and Tennis Goods

DRY CLEANING A SPECIALTY
Gloves Cleaned on Short Notice. Dress Goods and Silks Finished by Steam Only.
BAY CITY DYE WORKS
746 SIXTH



Brown, Frank, lab., h. 907 18th.
Brown, Frank, h. Old Town.
Brown, Henry H., barber, 509 5th, h. same.
Brown, Horace J., circulation mgr. S. D. Sun, r. 643 19th.
Brown, J. A. F., h. 643 Grant av.
Brown, Jessie G., Mrs., rms. 1615 D.
Brown, John, lab., h. Old Town.
Brown, John S., rms. 2365 A.
Brown, J. W., medium, rms. 1138 D.
Brown, Julius, cook, H. Rudder's, r. 1256 14th.
Brown, Martin, propr. Horton House bar, h. Sun bldg.
Brown, Mary A. (wid. A.), rms. 1539 E.
Brown, Mary A. (wid. J.), rms. 839 15th.
Brown, Mary C. (wid. B. F.), r. 3507 6th.
Brown, Neil E., collr. S. D. Water Co., rms. 1170 5th.
Brown, Robt. C., h. 1046 10th.
Brown, Rufus H., rms. 856 4th.
Brown, Sam'l., rms. 1370 5th.
Brown, Stephen, h. 552 21st.
Brown, Thos. C. janitor, h. 216 16th.
Brown, T. D. H., poultry, h. Vermont and Myrtle.
Browne, Dan'l. R., clk., A. E. Higgins, h. 2632 H.
Browne, Edwin S., curios, 1025 5th, h. 1015 5th.
Brownley, Belle Miss, rms. 941 12th.
Bruce, Robt. B., lab., h. 1323 1st.
Bruegmann, Henry (Bruegmann & Harbs), h. 1151 9th.
**BRUEGMANN & HARBS**, (H. Bruegmann, G. Harbs), publishers and props. Deutsche Zeitung (German wkly.), and job printers, 862 4th.
Bruen, Lydia W., Miss, r. 5th and Laurel.
Bruner, A. O., driver, E. H. Woodworth, r. 1198 India.
Bruner, Frank P., solicitor, Darrow-Sharman Co., h. 909 21st.
Bruschi, Frank, groceries, I, sw. cor. 6th, h. same.
**BRUSCHI, MARCO**, groceries and country produce, 567 5th, h. 540 5th.
Bruschi, Virgilia (V. Bruschi & Co), h. 125 20th.
Bruschi, V. & Co. (V. Bruschi), grocers, 403 5th.
Brusco, W. R., ck. clk., Santa Fe Ry., h. 1033 2nd.

MISS STELLA M. WILSON,
Residence, 1835 W. Twelfth St., Los Angeles, Cal.
Tel., Blue 7895
GRADUATE NURSE
of the California Hospital
LOS ANGELES

For Boats, Launches, Yachts GO TO PAULSEN'S BOATHOUSE
Telephone 2231 Red
FOOT OF H STREET



**BRUST, SAM'L**, wholesale dealer cigars and tobaccos, 724-726 5th, h. 1669 1st.
Bryan, Chas. M., pressman, r. 3444 L.
Bryan, Francis, peanut buttermkr., r. 625 16th.
Bryan, Frank, driver, S. I. M. Oil Co., r. 625 16th.
Bryan, J. Edward, glazier,, W. P. Fuller & Co., rms. 1314 G.
Bryan, Solon, broker and notary public, 909 4th, h. 3444 L.
Bryan, Wm., shoemkg., 625 16th, h. same.
Bryant Bros. (J. D. and S. C. Bryant), grocers, 424 National av.
Bryant, Ellner, Miss, dressmkr., L. Speyer, r. 545 14th.
Bryant, Frank E., bag. man, Santa Fe depot, rms. The Burnap.
Bryant, Jas. C., principal Sherman Hts. schl., h. 230 21st.
Bryant, Jurnott D. (Bryant Bros.), h. 1309 Logan av.
Bryant, Nora (wid. R. P.), h. 545 14th.
Bryant, Sumner C. (Bryant Bros.), h. 440 National av.
Bryant, Tresa, Miss saleswoman, G. W. Marston, r. 545 14th.
Bryant, Wm., moulder Stnd. Iron Wks., r. 545 14th.
Buatich, Antono, fisherman, h. 303 Date.
Bubenike, John, baker, h. 402 Colton av.
Bubenike, Laura, Mrs., dressmkr., Mrs. A. Strong, r. 402 Colton av.
Buchan, Catherine E. (wid. J. M.), r. 3405 K.
Buchan, Jas., driver, N. D. Tichenor, r. 753 8th.
Buchan, Willard, baker, h. 3324 K.
**BUCHLER, T. C., Miss**, nurse, graduate S. F. Training Schl., Tel. 2212 Black, r. 713 Irving av.
Buchler, Wilhelmina (wid. J.), h. 713 Irving av.
Buck, Adam, h. 2310 5th.
Buck, Fredk. P., h. 1445 Union.
Buck, Nason, h. 321 Boston av.
Buckingham (The), 1105 D, furn. rms., Mrs. E. Lane, propr.
Buchner, Geo., carpet layer, G. W. Marston, h. 933 9th.
Buckner, J. A., groceries, 1903 F, h. same.
Buckner, Lucretia G., Miss, 933 9th.
Budden, David J., h. 820 11th.

McCREESH TAILOR
1034 4TH STREET

MILK, CREAM BUTTER and EGGS
New England Dairy and Creamery
W. B. HAGE, Proprietor
Phone, Red 311
1134 Fourth St.
Wholesale and Retail

Abstract and Title Co. of San Diego
W. E. BUDLONG, Pres.
F. S. BANKS, Vice-Pres.
J. B. BOYD, Sec.
OFFICE, 1021 FOURTH ST. Tel. Black 711. Capital Stock, $50,000

1025 FIFTH ST.
Hemenway, Photographer
1025 FIFTH ST.



Budlong, W. E., pres. Abstract and Title Co. of San Diego, h. 2027 E.
Buehler, Chas. F., butcher, h. 429 17th.
Bugg, Chris., lab,. h. 39th and U.
Bugge, Claus, lab., r. 39th and U.
Bugge, Frank, lab., r. 39th and U.
**BUKER, CHAS. W.**, electrical construction and plating, 1166 5th, h. 2309 5th.
Buker, Benj., r. 2309 5th.
Buker, Fannie, Miss, r. 2309 5th.
Buker, Lilly, Miss, r. 2309 5th.
Buker, Lydia L., Mrs., r. 2309 5th.
Buller, C. F., h. Union and Tyler.
Buller, Gerard, student, r. Union and Tyler.
Buller, Marie, Miss, student, r. Union and Tyler.
Bullock, Sidney, h. 844 Irving av.
Bumpus, Wm., watchman, h. 451 19th.
Bunch, Fred G., reporter, Tribune Co., r. 2942 F.
**BUNCH, J. N., REAL ESTATE EXCHANGE**, notary public, 1433 F, h. 2942 F.
Bunch, Lillian, Miss, r. 2942 F.
Bunik, Laura, Miss dressmkr., Mrs. A. Strong, 402 Colton av.
Bunker, Wm. P., cigarmakr., A. Sensenbrenner, h. 1524 Columbia.
Bunton, Susan (wid. W.), r. 3588 3rd.
Burbank, M. P., rms. 2346 H.
Burbeck, Anna M. (wid. B. A.), r. 2008 E.
**BURBECK, EDWARD M.**, book stationery and curios, 1051 5th, h. 2352 1st.
**BURBECK, HENRY**, druggist and pharmacist, 4th, nw. cor. C, h. 1734 3rd.
Burch, Jeremiah P., h. 120 17th.
Burch, Wm. L., r. 120 17th.
Burdick, John B., student, r. 245 National av.
Bureker, Fred. G., driver, A. Eicke, h. 1329 India.
Burge, Emily T., Miss, h. 625 Julian av.
Burgert, Edwin S., painter, h. 122 National av.
Burget, Lloyd S., r. 122 National av.
Burgess, Della (wid. F. H.), r. 1940 3rd.

FRYE, GARRETT & SMITH
1048 FOURTH ST.
TEL 711 RED
SAN DIEGO'S LEADING Printers

**NO RASP EDGE**
16th and I Sts.

**Electric Laundry**
NELSON SNYDER, Prop.

Shirts, Collars and Cuffs our Specialty.
Tel. 731 Black



Burgess, J. G., cigar mfr., 627 16th, h. El Cajon, Cal.
Burgess, Mary C. (wid. T.), rms. 1422 3rd.
Burghard, Wm. A., foreman, H. and L. No. 1, h. 1130 E.
Burham, Frank, h. La Jolla.
Burk, B. H., h. 2053 Columbia.
Burk, Benj. H., Jr., h. 2053 Columbia.
Burk, Frances, Miss, r. 2053 Columbia.
Burk, George, foreman, J. G. Burgess, h. 2021 J.
Burk, Ida, Miss, r. 2053 Columbia.
Burke, E., sailor, h. 840 Columbia.
Burke, Rachel C. (wid.), r. 330 Milton av.
Burke, Thos., lab., rms. 1232 F.
Burke, Thos. L., veterinary surg., h. 330 12th.
Burkhardt, Gus. A., barber, 466 5th, h. 321 10th.
Burkholder, C. L., Mrs., nurse, r. 1846 Grant av.
Burkholder, J. C., trackman, S. D. E. Ry., h. 1846 Grant av.
**BURKS, JESSE D.**, teacher, State Normal schl., h. 2058 Albatross.
Burks, Jesse D., Mrs., teacher, State Normal schl., r. 2058 Albatross.
Burleigh, Amy (wid. W. D.), asst. pub. library, h. 2214 Brandt.
Burlington (The), 868 3rd, furn. rms., Mrs. J. J. Becker, propr.
Burnap Block, 1138 D.
**BURNAP (THE)**, 1138 D, furn. rms., Tilton & Eaton, proprs.
**BURNELL, BARKER**, Mexican and Indian curios, 5th, se. cor. F, h. 3340 G.
**BURNELL, WALTER H.**, salesman, B. Burnell, r. 3340 G.
Burnes, Till A., propr. The Acme, wines and liquors, h. 8th, sw. cor. B.
Burnes, Till A., Jr., brtndr., A. Myers, rms. Tower House.
Burnett, Alice, Mrs., h. 207 Boston av.
Burnett, W. C., fruit grower, h. Pacific Beach.
Burnette, H. P., foreman, h. 2012 India.
Burney, John, carriage trimming, 638 4th, h. Lemon Villa.
Burney, Robt. M., rms. 2387 J.
Burnhan, David S., rms. 1509 Logan av.

**Ladies' Tailor**
**GEO. EDWARDS**
1529 D STREET.
(First Door East of CHAMBER OF COMMERCE)

**HUNT & HUNT**
MACHINISTS
PATTERN-MAKERS
Tel. Red 791
*GASOLINE ENGINES*
522-534 SEVENTH

Best Butter Cream and Milk
JERSEY MILK CO.
WESTON & PALMETER, Prop.
2345 H St. Tel. Blk. 622
Branch, 1513 D Tel. Blk. 1304



Burnham, Fred. R., phys. and surg., member Brd. of Education, 6 Grant blk., h. 1708 C.
Burnham, Geo. C., h. 1340 4th.
Burns, Alice L., Mrs., oppr. J. E. Slocum, h. 1817 1st.
Burns, Eliza A., Miss (Burns & Burns), h. Coronado View.
Burns, Frank H., butcher, H. P. Burns, rms. 726 5th.
Burns, Henry P., propr. Independent Meat Mkt., h. 843 8th.
Burns, John W., carp., H. W. Brewer, h. 1306 5th.
Burns, Laura, Miss, lndress, S. D. S. Lndry., r. 726 5th.
Burns, M. Belle, Miss, r. 1306 5th.
Burns, Mary E. Miss (Burns & Burns), h. Coronado View.
Burns, Mary J., Mrs., furn, rms., h. 1228 6th.
Burns, Thos., h. 515 I.
Burns, Thos. J., med. electrician, r. 1228 6th.
Burns, Theo. W., salesman, H. Marquardt, r. 1306 5th.
Burns & Burns (Misses E. A. and M. E. Burns), proprs. Coronado View, furn. rms., G, nw. cor. 5th.
Burr, Lizzie, Miss, h. Old Town.
Burr, Peter E., lab., h. Old Town.
Burrall, Geo. F., h. 340 16th.
Burt, Agnes C., Miss, r. 3044 F.
Burt, Frank, h. 422 Ash.
Burt, Frank W., secy.-treas., S. D. Title Co., h. Ash, nw. cor. Arctic.
Burt, Gladys A., Miss, r. 3044 F.
Burt, Irene B., Miss, r. 3044 F.
Burt, John P., pres. and mgr. S. D. Title Co., v.-pres. R. & B. Abst. and T. Co., h. 2044 F.
Burt, Romeyn P., r. 3044 F.
Burwell, Mattie S., Miss, stenog., E. J. Swayne & Co., r. 2045 J.
Burwell, Wilbert, clk., S. Levi, r. 370 12th.
Burwell, Wm., barber, 926 4th, h. 2045 J.
Busby, J. S., lab., h. Washington and Gold Finch.
Busch, Henry, h. 2246 K.
Busch, Henry, wood and coal, h. 1445 Atlantic.
Buser, Frank E., condr., S. D. E. Ry., h. 1929 Front.
Buser, J. J., printer, h. Olive, cor. Vermont.
Buser, W. H., motorman, S. D. E. Ry., h. 1929 Front.

Shells Curios ...Pyrography...
FRANK X. HOLZNER
Manufacturer of Souvenir Goods
Phone Black 1783
Taxidermist
COLLECTOR'S SUPPLIES
1431 F near Sixth

MOORE'S 10-CENT PARCEL DELIVERY
BAGGAGE and EXPRESS
Office, 1014 Fifth Street, cor. of D
Telephone, Red 241

Cor. Fourth and C Sts.
Tel., Black 1571

**BRADLEY & CO.**
Fine Wines, Liquors and Cigars
Family Trade a Specialty

Distributors of
Bradley Spring Water



Bushfield, Louis, clk., M. F. Heller, rms. St. James.
Bushnell, Jessie M. (wid. E. L.), h. 1042 8th.
Bushnell, Ralph E., clk., W. O. Bowen, r. 1042 8th.
**BUSHYHEAD, ED. W.**, chief of police, h. 3123 C.
Business Blks., see miscellaneous matter, front part of directory.
Buss, Chas. A. (Buss Bros.), h. 1344 11th.
Buss, Martha (wid. C. A.), h. 1038 20th.
Buss, Solon C. (Buss Bros.), h. South Chollas.
Bussey, Blanche, Miss, nurse, r. 1335 3rd.
Bussey, Edith F., Miss, bkkpr., Mrs. A Strong, r. 1335 3rd.
Bussey, Jas. C., h. 1335 3rd.
Bussow, Augusta, Miss, music teacher, h. 1125 Union.
Bussow, Gussie, Miss, lndress, S. D. S. Lndry., r. 1125 Union.
Bussow, Sophia (wid. G.), h. 1125 Union.
Butera, Loretta, lab., rms. 499 D.
Butlar, Wm., J., driver chemical engine No. 1, h. 840 Kearney av.
Butler, Alfred B. C., rancher, h. 35th and S.
Butler, A. W., Mrs., dressmkr., Mrs. A. Strong, 3850 6th.
Butler, Cornelius, lab., h. 1906 Atlantic.
Butler, Dan'l., h. ft. of 7th.
Butler, Edward, A., phys. and surg., 1506 C, bds. The Hawthorne.
Butler, Elizabeth O., Miss, r. 1432 Date.
Butler, Florence A., Miss, r. The Hawthorne.
Butler, Geo. (Jones & Butler), h. 3850 6th.
**BUTLER, JAS. W.** (Wilson & Co.) h. 3546 B.
**BUTLER, JENNIE M., MRS.**, mgr, The Hawthorne, 1st, ne. cor. Hawthorn, h. same.
Butler, Joel M., r. The Hawthorne.
Butler, John, driver, P. W. & C. Co., h. 830 Kearney av.
Butler, John T., mining, h. 3121 K.
Butler, Mary, Miss r. 1814 F.
Butler, Minnie O., Miss, stenog., J. Tilton, Mng. Co., rms. 561 5th.
Butler, Robt. H., carp., bds. 1432 Date.
**BUTLER, THOS. P.**, phys. and surg., 1, 2, 3 Brown Blk., rms. 614 5th.

Yale Agency
H-ST. CYCLERY
1624 H

**HUNT** FOR SIGN, HOUSE PAINTING and DECORATIVE PAPERHANGING
868 FOURTH ST
Tel. Black 462

The Eintracht
THE LEADING DRINKING RESORT
PETER BECKER, Prop.
1327 D ST. TEL. 1551 RED

KELLY'S LIVERY ⊛ THIRD AND F
BEST HORSES, BEST RIGS IN THE CITY. SPECIAL DAILY COACH TO POINT LOMA.



Butler, Thos., stevedore, h. 1906 Atlantic.
Button, Burnell D., r. 2058 Front.
Butterfield, Dan'l. J., miner, rms. 1539 E.
Butterfield, Geo. W., h. 1250 10th.
Butterfield, Helen, Miss, saleswoman, B. Burnell, r. 1250 10th.
Butterfield, H. G., plumber, rms. The Albion.
Button, N. H., r. 2058 Front.
Button, R. S., r. 2058 Front.
Button, Sam'l. D., solicitor, B. F. Ingalls, h. 2058 Front.
Butts, Ada C. (wid. E. P.), h. 2356 D.
Butts, Chas. L. (Butts & Chase), h. The Montezuma.
Butts & Chase (C. L. Butts, C. C. Chase), barbers, 1423 E.
Butzen, Fred., baker, h. 1506 California.
**BYE, CHAS. R.**, pressman, Frye, Garrett & Smith, h. 1327 State.
Byers, Jacob W., pastor Gospel Tab., h. 1021 15th.

## C

Cabinet Saloon, 964 5th, J. Goldthorp, propr.
**CABLE FEED STORE**, 1169 4th, D. J. Nelson, propr.
Cabler, Albert N., h. 1838 Ash.
Cabler, Clara B., Miss, dressmkr., r. 1838 Ash.
Cahill, Julia, Miss, r. 1267 India.
Cahill, Mary (wid. P.), h. 1267 India.
Cairns, Elizabeth, Mrs., rms. 1615 D.
**CAIRNES, ALEX. B.**, chief engr. S. D. fire dept., h. 940 3rd.
Caldwell, Jennie, Miss, dressmkr., rms. 944 12th.
Caldwell, Jennie M., Mrs., h. 1144 1st.
Caldwell, Sarah, Miss, student, r. 768 22nd.
**CALLEN, JAS. S.**, atty.-at-law, 16-17-18, Lawyers' Blk., h. 615 Milton av.
Calmus, Geo. M., phys. and surg., h. 2845 K.
**CAL. AND ORIENTAL S. S. CO.**, Santa Fe wharf, J. D. Phillips, agt.
Cal. Cream of Lemon Co., 304 6th, C. B. Ming, mgr.

F. S. HARTWELL
ELECTRICIAN Tel., Red 1302
ELECTRICAL SUPPLIES
943 SIXTH ST. Electric and Gas Fixtures, Welsbach Lights

**CHASE'S DRUG STORE** The oldest in the city. Prescriptions a specialty
S. E. Cor. Fifth and F Sts. Tel. Main 461



Cal. Mtge. Loan and Trust Co., 1324 D, E. J. Swayne, assignee.
Cal. Rubber Stamp Co., W. B. Asher, mgr., 1027 4th.
California (The), 1267 4th, furn. rms., Mrs. H. Cook, propr.
Calvert, Lucretia (wid. J. L.), furn. rms., 805 State, h. same.
Calvin, Agnes F., Miss, rms. 1321 E.
Camacho, Elander (wid. C. C.), r. 564 H.
Camacho, Elena (wid. L.), h. 513 State.
Campbell, A. J., Mrs., rms. 624 Logan av.
Campbell, Alex., h. 241 8th.
Campell, David C., appr., Sterne Bros. Co., r. 839 Front.
Campbell, Esther E. (wid. F. I.), rms. 226 National av.
**CAMPBELL, FRANK M.**, propr. Central Feed Yard, wood and coal, 4th, nw. cor. H, h. 1030 16th.
Campbell, Geo., packer, A. Keen & Son, rms. 1021 G.
Campbell, Issac N., barber, 1316 G, h. 3968 9th.
Campbell, Jessie R., Miss, dressmkr., Mrs. J. A. Landis, r 839 Front.
Campbell, John, pattern mkr., Sterne Bros. Co., h. 839 Front.
Campbell, John C., clk., S. G. Ingle, r. 839 Front.
Campbell, Laura (wid. L. L.), dressmkr., h. 1469 1st.
Campbell, Lavina (wid. J.), r. 421 Milton av.
Campbell, Margaret A. (wid A. D.), r. 1757 State.
Campion, Anna (wid. R. R.), r. 1733 1st.
Campion, R. & Co. (R. R. Campion), real est. and collections, 850 7th, h. 1733 1st.
Canary, Maurice, bds. 1243 Front.
Candee, Edward, carp., h. 2350 H.
Candee, Horace, ad mgr. Hotel Coronado, r. 3736 8th.
Canfection, Cancha, Miss, r. 785 I.
Canger, Austin, lab., Russ L. & M. Co., h. Ella and 30th.
Cannon, Augusta (wid. J. C.), r. 1146 11th.
Cannon, Frank H., clk., r. 1146 11th.
Cannon, Glenn, clk., Corbin Drug Co., h. 1810 F.
Cannon, Harry N., h. 727 15th.
Canter, Mary A., Mrs. restaurant, 627 7th, h. same.
Cantlin, John P., pressman, S. D. Sun, h. 532 F.
Cantlin, Martin, h. 539 8th.

SUITS Made to Order. GUSTAF A. ERGO 1114 4th St TAILOR 1114 4th St Cleaning and Repairing Neatly Done All Work Warranted

**Union Ice Co.** Office and Depot, California St. bet. E and F
GEO. R. HARRISON, Agent
Telephone, Backk 431

LORING'S
762 Fifth St.
Is the proper place to go to for Stationery, Books, Toys, Artists Materials, Golf and Tennis Goods

BAY CITY DYE WORKS
746 SIXTH
DRY CLEANING A SPECIALTY
Gloves Cleaned on Short Notice. Dress Goods and Silks Finished by Steam Only.



Capitol (The), 749 4th, furn. rms., Mrs. E. Lawrence, propr.
Capron, John G., h. 2112 D.
Capps, Cora V., Mrs., embroiderer, Mrs. M. O'Leary, rms. 1126 4th.
**CAPPS, EDWIN M.**, ex-mayor, civil engr., h. 765 Julian av.
Capps, Eugene E., atty.-at-law, rms. 1615 D.
Capps, Thos. J., atty.-at-law, h. 724 Logan av.
Carbelau, Claude, rancher, h. A, nr. 28th.
Card, Jas., sailor, h. 773 I.
Carey, Agnes, Miss, milliner, Mrs. K. R. Lang, r. 1910 F.
Carey, Charlotte E., Miss, bkkpr., Ed. Fletcher & Co., r. 1968 2nd.
Carey, Geo. W., blksmithing, 1726 H, rms. Schafer Blk.
Carey, Jos. F., furn. rms., h. 1940 3rd.
Carey, Lou B. (wid. J. J.), h. 1908 F.
Cargill, Darius P., r. 3511 A.
Carillo, Carrie, Miss, student, r. 864 Arctic.
Carlson, Andrew O., h. 634 11th.
Carlson, Chas. O., lab., h. 232 9th.
Carlyon, Ella, Mrs., waitress, Kearney & Moore , rms. 1107 C.
Carman, Robt. K., h. 236 9th.
**CARNES, WALTER**, Secy., S. D. Water Co., h. 2260 Front.
Carothers, Annie, Miss, rms. 827 7th.
**CARPENTER, FORD A.**, observer, U. S. Weather Bureau, h. 2nd, ne. cor. Thornton av.
Carpenter, Fredk., dairyman, W. B. Hoge, r. 1627 F.
Carpenter, Geo. W., h. 2392 K.
Carpenter, Hepsy A. (wid. C. W.), seamstress, r. 1469 1st.
Carpenter, Mattie L., Mrs., mgr., W. B. Hage, h. 1631 F.
Carpenter, Wm. H., h. 1808 D.
Carr, Etta (wid. L.), h. 1252 State.
Carr, Mary, Mrs., restaurant, 1533 E, h. same.
Carralis, Romona (wid. T. A.), h. 450 10th.
Carrillo, Jos., lngshrmn., h. 864 Arctic.
Carrillo, Manuel, r. 430 H.
Carillo, Nellie, Miss, r. 864 Arctic.
Carrillo, Ygnacio, lab., h. 1715 J.

JAS. A. HARRIS
Blank Book Manufacturer
Bookbinder, Paper Ruler
Tel., 965 Red
1034 Third St.
Our Specialty: Fine Account Books, with the Perfect Flat Opener

For Boats, Launches, Yachts GO TO PAULSEN'S BOATHOUSE FOOT OF H STREET
Telephone 2231 Red



Carrillo, Yreneo, lab., h. 365 8th.
Carringer, David J., rancher, r. Horton and Ella.
Carringer, H. A., millman, Russ L. & M. Co., h. 30th and Watkins.
Carringer, Harvey E., photogr., h. Horton and Ella.
Carrington, Edwin O., r. 427 Ash.
Carroll, Frances S., Miss, r. 3770 5th.
Carroll, John H., lab., rms. 1444 I.
Carroll, John M., h. 3770 5th.
Carroll, Margaret V., Mrs., dry goods and notions, 825 5th, h. 3770 5th.
Carroll, Oscar, engr., h. 1005 F.
Carroll, Thos. H., salesman, M. V. Carroll, h. 2247 D.
Carson, David, h. 3645 3rd.
Carson, John A., h. 241 16th.
Carter, Cassius (Withington & Carter), atty., h. 2042 Albatross.
Carter, Chas., rms. 2340 H.
Carter, Corrinne, Miss, teacher, High schl., h. 12th and Cedar.
Carter, Edwin J., real est. and ins., 964 6th, h. 3446 D.
Carter, Frank W., h. Cedar, nw. cor. 10.
Carter, John H., jeweler, 872 5th, h. 1571 4th.
Carter, John S., clk., E. J. Carter, r. 3446 D.
Carter, R. D., propr., The Grotto, h. 941 11th.
Carter, Ross, student, r. 3446 D.
Carter, T. Fount, r. Cedar, nw. cor. 10th.
Carter, Thos. S., rms. 2129 G.
Carter, Wm. H., fruit grower, h. Pacific Beach.
Cargell, Albert, nurse, Co. Hospital, r. same.
Cascade Cattle Co., D. C. Collier, Jr., pres.; S. F. Smith, secy., 1047 5th.
Case, Chas. C., clk., G. W. Marston, rms. 2310 K.
Case, Clarence E., plumber, G. W. Peck, h. 836 11th.
Case, Hattie M. (wid. C.), rms. 2310 K.
Case, Helen, Miss, nurse, rms. 548 12th.
Case, Julia E., Miss, bkkpr., Becker & Vogt, r. 548 12th.
Case, Margarett A. (wid. S.), r. 836 11th.
Casey, Carrie (wid. C.), h. 1929 K.

McCREESH TAILOR
1032 4TH STREET

MILK, CREAM BUTTER and EGGS
New England Dairy and Creamery
W. B. HAGE, Proprietor
Phone, Red 311 1134 Fourth St.
Wholesale and Retail

Abstract and Title Co. of San Diego
W. E. BUDLONG, Pres.
F. S. BANKS, Vice-Pres.
J. B. BOYD, Sec.
OFFICE, 1021 FOURTH ST. Tel. Black 711. Capital Stock, $50,000

1025 Fifth St.
Kemenway, Photographer
1025 Fifth St.



**CASHMAN, WM.,** bottler, J. Seifert, rms. 17th, bet. M and L.
Cassidy, Andrew, comssnr, pub. wks., rms. 955 5th.
Cassidy, Jas. A., r. 940 Logan av.
Cassidy, Jas. H., contr., r. 940 Logan av.
Cassidy, Jos., musician, rms. Tower House.
Cassidy, Peter, wines and liquors, 402 4th and 450 5th, h. 450 5th.
Cassie, Eben, blksmithing, 554 8th, h. 28th, nr. M.
Castellou, Jos., lndrymn., N. J. Pignot, rms. 1229 D.
Castera, John C., lndrymn., N. J. Pignot, rms. 1229 D.
Castle, John A., carp., h. 211 Logan av.
Castner, Mary A. (wid. W. H.), h. 1540 5th.
Castner, Minnie A., Miss, saleswoman, B. Burnell, r. 1540 5th.
Castner, Roy, clk., J. A. Boyd, r. 1540 5th.
Castro, Maria, Miss, h. 215 12th.
Castro, Rosa (wid. Q.), rms. 215 12th.
Casty, Bart, rancher, h. 721 17th.
Casty, Richd., driver, M. F. Heller, r. 721 17th.
Catino, Vincenjo, cook, h. 853 Asctic.
Cator, Zachariah F., junk dealer, 1713 J, h. 371 8th.
Caulfield, Orange S., rms. 1018 S. 26th.
Cave, Polita (wid. W. A.), dressmkg., h. 2730 H.
Cavel, Josephine (wid. N. C.), h. 256 16th.
Central Block, 767 5th.
Central Drug Store, 864 5th, G. C. Gearn, propr.
Central Feed Yard, 4th and H, F. M. Campbell, propr.
Central Grocery, 719-721 5th, S. E. Gaskill, propr., C. F. Francisco, mgr.
Central M. E. Church, 26th and Harrison av., R. Barton, pastor.
Cesena, Macelina, h. cor. Adams and Madison.
Cesena, Nicha, Miss, r. Adams and Madison.
Cesena, Rosa, Miss, r. Adams and Madison.
Cesmat, Henry, butcher, C. S. Hardy, r. Old Town.
Cesmat, Leon, teamster, h. 2388 F.
**CHADBOURNE FURNITURE CO.,** W. L. Frevert, pres.-treas., 6th, nw. cor. D.
Chadwick, Fredk. C., carp., rms. 1225 Logan av.

FRYE, GARRETT & SMITH
1048 FOURTH ST.
TEL 711 RED
SAN DIEGO'S LEADING
Printers

**NO RASP EDGE**
16th and I Sts.

**Electric Laundry**
NELSON SNYDER, Prop.

Shirts, Collars and Cuffs our Specialty.
Tel., 731 Black



Chadwick, Mary, Miss, r. 2612 5th.
Chaffin, Daisy, Miss, rms. 1036 F.
Chaffin, Frank, bkkpr., E. J. Swayne, rms. 1036 F.
Chalfant, M. B. (wid. P.), h. 4th and Stockton.
Chalfaunt, Alfred, h. Grantville.
Chalfaunt, Ralph, rancher, h. Grantville.
Chamberlain, Harry K., h. 1145 11th.
Chambers, Bettie K. (wid. W.), r. 725 Milton av.
Chambers, Edward C., foreman, D. C. and L. Co., h. 1151 2nd.
Chambers, G. J., propr. Half Price House (household goods), h. 818 6th.
Chambers, Jos., clk., J. G. Chambers, r. 3335 F.
Chandler, Jos. H., sausage mkr., C. S. Hardy, r. 930 C.
Chandler, Leonard A., police officer and propr. San Diego Boat House, h. same.
Chaney, E. W., rms. 1518 F.
Chanter, Florence A., Miss, r. 818 Grant av.
Chanter, Fredk. C., propr. Pioneer Carpet Cleaning Wks., r. 818 Grant av.
Chanter, John, furniture, 627 6th, h. 818 Grant av.
Chanter, L. Alberta, Miss, r. 818 Grant av.
Chanter, Lillian B., Miss, r. 818 Grant av.
Chanute, Octave, h. 2642 5th.
Chapin, A. P., r. 943 10th.
Chapman, Emelie, Miss, r. 2030 India.
Chapman, Geo. B., h. 1646 Arctic.
Chapman, Jas. S., h. 526 National av.
Chapman, Jennette C., Miss, r. 2030 India.
Chapman, Jos. M., rms. 1616 F.
Chapman, Russell, asst. bkkpr., Russ L. & M. Co., h. 2030 India.
Chappell, Chas. C., h. 2109 2nd.
Charleston (The), 1712 D, furn. rms., Mrs. G. Ingraham, propr.
Charpiot, Sam'l. A., fruit raiser, Pt. Loma.
Chartrand, Frank C., h. 1442 Arctic.
Chase, Benj., F., brtndr., Hotel Brewster, h. 33 16th.
Chase, Birdie, Miss, dressmkr., Mme. Seright, r. 1642 Arctic.

**Ladies' Tailor**
**GEO. EDWARDS**
1529 D STREET.
(First Door East of CHAMBER OF COMMERCE)

**HUNT & HUNT**
GASOLINE ENGINES
MACHINISTS
PATTERN-MAKERS
Tel. Red 791
522-534 SEVENTH

Best Butter Cream and Milk
JERSEY MILK CO.
WESTON & PALMETER, Prop.
2345 H St. Tel. Blk. 622
Branch, 1513 D Tel. Blk. 1304

Taxidermist FRANK X. HOLZNER 1431 F near Sixth
COLLECTOR'S SUPPLIES
Shells Curios ...Pyrography...
Manufacturer of Souvenir Goods
'Phone Black 1783



**CHASE, CHAS. A.,** druggist, 5th, sw. cor. F, h. 1042 C.
Chase, Chas. C. (Butts & Chase), h. 1021 C.
Chase, Della H. (wid. H. A.), teacher, Old Town schl., h. 1212 Brooks av.
Chase, Fredk. N., sailor, r. 1642 Arctic.
Chase, Geo., r. 1958 1st.
Chase, Geo. I., sailor, r. 1642 Arctic.
Chase, Geo. W., sailor, h. 1642 Arctic.
Chase, Harlan W., rancher, r. 1042 C.
Chase, Josephine (wid. L.), h. 2310 D.
**CHASE, LEVI,** v.-pres. Merchants' National Bnk., v.-pres. S. D. C. & E. Ry. Co., h. 2008 D.
Chase, Lewis B., clk., C. A. Chase, r. 1910 India.
Chase, Nina E., Miss, stenog., C. S. Hardy, r. 1021 C.
Chase, P. E. B. (Chase & Ludington), h. La. Jolla.
Chase, Sidney L., r. 1042 C.
Chase & Ludington (P. E. Chase, W. F. Ludington), proprs., L. J. L. and F. stables, and grocers, La Jolla.
Chavez, Andrea, Mrs., h. 69 10th.
Cheatham, Wm. D., h. 35 18th.
Cheeseman, Agnes (wid. C. H.), seamstress, G. W. Marston, rms. 2022 E.
Cheney, Chas. B., stone cutter, S. P. G. Co., h. 1231 State.
Cheney, Laura M. (wid. J. A.), housekpr., T. G. McConkey, rms. 1106 D.
Cheney, Sophia A. (wid. W. P.), h. 1212 10th.
Cherry, Alma, Miss, r. 1137 12th.
Cherry, Elizabeth, Miss, r. 1137 12th.
**CHERRY, H. M.,** county supervisor, fire insurance, h. 2240 2nd.
Cherry, Jos. E., carp., h. 733 8th.
Chetham, Wm. D., h. 35 18th.
Chicago Millinery, 731 5th, Mrs. J. Swisher, propr.
Chicago Shoe Store, 650 5th, Mrs. A. J. Jacobs, propr.
Chick, M., gunsmith, N. D. Nichols & Co., h. 1663 6th.
Childers, Wm. H., carp., rms. 611 5th.
Childs, Franklin, h. 330 Milton av.
Chilwell, Flora, Miss, rms. 728 Franklin av.
Chinese Mission School, 663 1st.
Choate Block, 832 5th.

MOORE'S 10-CENT PARCEL DELIVERY
BAGGAGE and EXPRESS
Office, 1014 Fifth street, cor. of D
Telephone, Red 241

Cor. Fourth and C Sts.
Tel., Black 1571

**BRADLEY & CO.**
Fine Wines, Liquors and Cigars
Family Trade a Specialty

Distributors of
Bradley Spring Water



Choate, Elizabeth C., Mrs., asst. Johnson & Connell, h. 930 7th.
Choate, Helen F., Miss, telp. opr., r. 930 7th.
Choate, Mabel L., Miss, telp. opr., r. 930 7th.
Choate, Rufus, rms. 1271 5th.
Chowning, Alice, Miss, saleswoman, F. H. Arnott, r. 522 Logan av.
Chowning, Henry, stockman, h. 522 Logan av.
Christensen, C. A., shoemkg., 1144 4th, rms. 1142 4th.
Christiansson, Carl J., pastor, Bethel Chapel (Swedish), h. 30 Seaman.
Christensen, Jurgen P., real est. and loans, 830 6th, h. 3040 K.
Christensen, John P., contr. cement, h. 5th and Stockton.
Christian, Jennie C., Miss, r. 1140 14th.
Christian, Lena, Miss, student, bds. 1065 8th.
Christian, Mary F. (wid. D. G.), h. 1140 14th.
Christian Missionary Alliance, 1121 6th.
Christian Science Reading Rooms, 1418 E.
Christiance, W. H., mach., S. D. C. & A. Co., h. 1156 3rd.
Christy, A. (wid. J. L.), propr. The Ellsworth, 565 12th, r. same.
Christy, Henlen F., r. 1368 India.
Chung Olung, lndry, 2514 H.
Church, Chastina A. (wid. C. C.), r. 809 Julian av.
Churcher, E. A., collector, h. 1532 Union.
Church of Christ (Scientists), 2nd and Beech, C. H. Clark, C. S. P.
Church of Jesus Christ of Latter Day Saints, 752 5th, J. F. Atkins, elder.
Churches and Religious Organizations, see miscellaeous matter, front part of directory.
Church of the Immaculate Conception, Old Town, Father A. B. Ubach, pastor.
Churchill, Geo. M., h. 3125 M.
Churchward, Grace G., Miss, h. 1630 1st.
Churchward, Myra E., Miss, h. 1630 1st.
Ciel, Annie, Mrs., cigars and tobaccos, 357 H, h. 359 H.
Citerley, Clark W. (Citerley & Son), h. 51 16th.
Citerley, Wm. A. (Citerley & Son), h. 205 13th.

**Sixth St. Dining Parlor**
939 SIXTH STREET ‖ TEL. 1734 BLACK ‖
Meals 15c. and Upwards.
Lunches Put Up on Short Notice.
MRS. I. M. KEARNEY and MISS BECCA MOORE } PROPRIETORS

**HUNT** FOR SIGN, HOUSE PAINTING and DECORATIVE PAPERHANGING
868 FOURTH ST.
Tel. Black 462

The Eintracht
THE LEADING DRINKING RESORT
PETER BECKER, Prop.
1327 D ST. TEL. 1551 RED

DRINK BRADLEY SPRING WATER



Citerley & Son (C. W. and W. A. Citerley), livery and feed stables, 1st and H.
Citrus Soap Co., 9th and K, G. D. Stead, mgr.
City Board of Education, see miscellaneous matter, front part of directory.
City Drug Store, 6th, ne. cor. F, V. T. Parrott, propr.
City Government, see miscellaneous matter, front part of directory.
City Guard Band, 931 2nd, R. E. Trogenitz, director.
City Hall, 5th. sw. cor. G.
City Justice's Court, 3rd, bet. D and E, M. B. Anderson, Justice of Peace.
City Officials, see miscellaneous matter, front part of directory.
City Public Library, see Public Library.
City Street Railways, see miscellaneous matter, front part of directory.
Claiborne, Alice M., Miss, h. 1733 3rd.
Clapp, Bessie, Miss, confectionery, 948 5th, r. 3519 1st.
Clarence, Mamie R. (wid. F. R.), r. 1566 6th.
Clark, Agnes, Mrs., propr. Santa Ysabel, 633 5th, h. same.
Clark, A. G., h. 1569 6th.
Clark, Albert M., h. 1817 1st.
Clark, Carrie J., Mrs ,.h. 1422 Union.
Clark, Chas. A., h. Atlantic and B.
Clark, Chas. E., h. India, cor. Spencer.
Clark, Chas. H., h. 1968 2nd.
Clark, Chas. N., h. 2670 3rd.
Clark, Clarence L., r. 1968 2nd.
Clark, Geo. W., police officer, h. 521 8th.
Clark, Gertrude E., Miss, r. 2670 3rd.
Clark, Harry, compositor, h. 809 s. 24th.
Clark, Harold, machinist, rms. 932 1st.
Clark, Hugh, rms. 2340 H.
Clark, Jason L., rms. 1539 E.
Clark, John, hackman, r. 633 5th.
Clark, J. S., v.-pres. and genl. mgr. The J. S. Clark Abstract Co., h. 1067 Front.
**CLARK, J. S., ABSTRACT CO. (THE)** L. R. Kirby, pres.;

F. S. HARTWELL
ELECTRICIAN Tel., Red 1302
ELECTRICAL SUPPLIES
943 Sixth Street
Electric and Gas Fixtures, Welsbach Lights

CHASE'S DRUG STORE The oldest in the city. Prescriptions a specialty
S. E. Cor. Fifth and F Sts. Tel. Main 461



J. S. Clark, v.-pres. and genl. mgr.; Miss S. E. Clark, secy.-treas., 5th, nw. cor. E.
Clark, Katherine L., Mrs., asst. bkkpr., Klauber, Wangenheim Co., bds. 1165 1st.
Clark, Lincoln, h. 1321 3rd.
Clark, M. M., Miss, h. 834 3rd.
Clark, Maud E., student, r. 848 4th.
Clark, Mary (wid. J.), r. 710 Ash.
Clark, Mary L., Mrs., r. 923 Irving av.
Clark, Perry, . India, cor. Spencer.
Clark, Robert G., h. 2144 A.
Clark, Sarah E., Miss, secy.-treas. The J. S. Clark Abstract Co., r. 1067 Front.
Clark, S. J., rms. 843 5th.
Clark, Wm. A., collector, r. 843 5th.
Clarke, A. F., Mrs. music teacher, h. 970 9th.
Clarke, Almond, h. 1628 7th.
Clarke, Anna B. (wid. C. P.), h. 3424 I.
Clarke, Frank H. (Clarke & Brant), h. 932 1st.
Clarke, Hopewell, bds. The Hawthorn.
Clarke, Laura M. (wid. E.), h. 931 19th.
Clarke, Laurel O., Miss, compositor, Baker Bros., h. 931 19th.
Clarke, M. Belle, Miss, music teacher, r. 1628 7th.
Clarke, Ralph E., supt. S. D. G. & E. L. Co., h. 752 11th.
Clarke, Ransom C., h. 609 Logan av.
Clarke & Brant (F. H. Clarke, C. W. Brant), machinists, 1004 D.
Clausen, Chas. J., groceries, 1905 K, h. same.
Clawson, Ada M., Miss, h. 1907 Arctic.
Clawson, Sadie E. (wid A. E.), h. 1907 Arctic.
Clay, Cyprian, h. 471 25th.
Clay, Mary A., Miss, r. 471 25th.
Cleary, Geo., phys. (eye and ear), 39-40 Keating Blk., h. La Jolla.
Clemens, R. B., Mrs., h. 1455 7th.
Clement, John F., h. 1335 4th.
Clendening, Alex., h. 1044 Logan av.
Clendening, Benj., rabbitry, h. 620 Main.
Clendening, Mellie, Miss, r. 620 Main.

SUITS Made to Order. GUSTAF A. ERGO 1114 4th St TAILOR 1114 4th St Cleaning and Repairing Neatly Done All Work Warranted

Union Ice Co. Office and Depot, California St. bet. E and F
GEO. R. HARRISON, Agent
Telephone, Black 431

LORING'S
762 Fifth St.
Is the proper place to go to for Stationery, Books, Toys, Artists' Materials, Golf and Tennis Goods

DRY CLEANING A SPECIALTY
Gloves Cleaned on Short Notice. Dress Goods and Silks Finished by Steam Only.
BAY CITY DYE WORKS
746 SIXTH



Clermont (The), 501 7th, furn. rms., Sanders & DeBurn, proprs.
Cleveland, Daniel, atty.-at-law, 19-825 5th, h. same.
Cleveland, Louis C., rms. The Willard.
Cliff, Chas. L., bkkpr., C. S. Hardy, h. 1036 7th.
Cliff, Chas. M., fruit grower, h. Pt. Loma.
Cliff, Harl. S., implement house, 326 5th, h. 724 16th.
Clifton (The), Mrs. A. Nerney, propr., furn. rms. 1721 4th.
Climax Restaurant, 641 5th, E. W. Ecker, propr.
Clootens, C., tailor, G. W. Marston, r. 1224 4th.
Close, Myron C., h. La Jolla.
Clough, Bertha, Miss, r. 3457 C.
Cloyd, Jos. G., r. 913 F.
Cloyd, Susan B. (wid. G. N.), h. 913 F.
Clough, Solon H., h. 3457 C.
Clubs, see miscellaneous matter, front part of directory.
Club (The), 945 4th, wines and liquors, R. Bridgewater, propr.
Coan, Henry C., r. 1623 Atlantic.
Coates, Thos. W., contr., h. 750 13th.
Cochran, John B., salesman, S. D. Lumber Co., rms. 6th, nw. cor L.
Cochran, Jennie F., Miss, rms. 3553, 6th.
**COCHRAN, MILTON A.,** (Cochran, Hutchins & Lamar), h. 1253 State.
**COCHRAN, HUTCHINS & LAMAR** (M. A. Cochran, W. A. Hutchins, R. D. Lamar), whol. com. mchts., 362-366 5th.
**COFFEE CLUB ASSOCIATION (THE)** 1327 E, C. A. Babcock, pres.; R. B. Bowles, treas.; S. G. Ames, secy.; A. L. Bachman, mgr.
Coffern, Sarah A. (wid. J. W.), h. 545 10th.
Coffey, John, bds. 1116 D.
Coffin, Alfred, rms. 1405 4th.
Coffin, D. B. (wid. E. A.), r. 1179 9th.
Coffin, Etta G., Miss, r. 1179 9th.
Cogswell, Thos., dentist, 13-14 Sefton Blk., h. Pacific Beach.
Cohen, Bertha (wid. M.), h. 829 11th.
Cohen, Chas., driver, J. L. Horning, r. 829 11th.

MISS STELLA M. WILSON,
Residence, 1835 W. Twelfth St., Los Angeles, Cal.
Tel., Blue 7895
GRADUATE NURSE
of the California Hospital
LOS ANGELES

For Boats, Launches, Yachts GO TO PAULSEN'S BOATHOUSE FOOT OF H STREET
Telephone 2231 Red



Cohen, Dora, Miss, r. 829 11th.
Cohen, Hannah, Miss, r. 829 11th.
Cohn, Jacob A., leather and findings, 1321 F, h. 2020 K.
Cohn, Simon, barber, 2121 H, r. 829 11th.
Colburn, W. M., carp., S.S. St. Denis, h. 935 18th.
Colby, Chas. E., sash mkr., Russ L. & M. Co., h. 428 Kearney av.
Colby, Stella C., Miss, r. 428 Kearney av.
Colby, Walter A., carp., h. 514 Kearney av.
Cole, Archie, engr., r. 3418 M.
Cole Block, 5th and G.
Cole, Claude, carp., r. 3418 M.
Cole, Frank, teamster, S. D. Trk. Co., rms. 736 7th.
Cole, Geo. C., h. 809 Irving av.
Cole, Jas. B., carp., h. 2322 Arctic.
Cole, John, carp., r. 3418 M.
Cole, Leon W., barber, I. W. Morse, h. 2229 E.
Cole, Maria (wid A. A.), r. 1453 California.
Cole, Wm. L., carp., h. 3418 M.
Coleman, Chas., lab., rms. 805 State.
Coleman, Mattie L. Miss, r. 1114 G.
College Hill Land Assn., 1015 4th, D. C. Collier, Jr., pres. and treas.; G. C. Arnold, secy. and mgr.
College Inn (The), Pacific Beach, W. Johnstone, secy. and mgr.
**COLLIER, DAVID C. JR.,** (Collier & Smith), atty., pres. and treas. College Hill Land Assn., h. 1340 Date.
Collier, Mattie M. (wid. D. C.), h. 1545 6th.
**COLLIER & SMITH** (D. C. Collier, Jr., S. F. Smith), attys.-at-law, 3-4-5 1047 5th.
Collins, Alena E., Mrs., teacher, Roseville schl., h. Pt. Loma.
Collins, Anna (wid. C.), h. 1231 13th.
Collins, Chas. E., engr., S. D. Brew. Co., h. 1333 Logan av.
Collins, Fritz, brtndr., rms. 1814 G.
Collins, J. B., plumber, S. D. Brew. Co., rms. The Bay View.
Collins, J. W., lineman, W. U. Tel. Co., rms. The Windsor.
Collins, Jos. V., propr., Bay View Hotel, h. 12th, cor. I.

McCREESH TAILOR — 1034 4TH STREET

MILK, CREAM BUTTER and EGGS — New England Dairy and Creamery — W. B. HAGE, Proprietor — Phone, Red 311 — 1134 Fourth St. — Wholesale and Retail

Abstract and Title Co. of San Diego
W. E. BUDLONG, Pres.
F. S. BANKS, Vice-Pres.
J. B. BOYD, Sec.
OFFICE, 1021 FOURTH ST. Tel. Black 711. Capital Stock, $50,000



1025 Fifth St. Kemeway, Photographer 1025 Fifth St.

Collins, Mae E., Miss, stenog., Dodson & Fisher, rms. 370 12th.
Collins, Mary E., Miss, bds. The Bay View.
Collins, T. D., night watch. S. D. Brew. Co., h. 630 Harrison av.
Collis, Lew W., agt. N. C. & O. Ry., h. 1062 12th.
Collis, L. W. Mrs., saleswoman, G. W. Marston, r. 1062 12th.
Colonial Inn (The), ne. cor. 5th and Fir, Mrs. F. A. Ricker, propr.
Colt, Hiram, h. 848 Laurel.
Colt, H. Maria, Miss, r. 848 Laurel.
Colt, Mary B., Miss, r. 848 Laurel.
Colton, Alex. C., carp., h. 332 Grand av.
Colton, H. W., letter carrier, rms. 511 9th.
Colton, Oscar H., h. 1405 4th.
Colwell, Frank G., driver, F. X. Winter, h. 1734 D.
Comandich, Dominic, bottler, G. Goedke, r. 608 B.
Comandich, Mary, Mrs., h. 608 B.
Comfort, Elizabeth M. (widow), h. La Jolla.
Comly, H. R., atty.-at-law, 2-3 918 5th, h. 1053 State.
Comparit, John B., sign and carriage painting, 231 6th, h. 1556 2nd.
Commercial Hotel, 7th, cor. I, Mrs. A. E. Raetter, propr.
Comstock, J., propr. Warner's Hot Springs Stage Line, h. 726 National av.
Conaghan, Frank A., wood wkr., P. C. Mfg. Co., rms. St. James.
Concordia Turnveriene, Turn Halle, 936 2nd.
Conden, John, lngshmn, h. 356 12th.
Conden, Maud J., Miss, r. 356 12th.
Conden, Winnie B., Miss, r. 356 12th.
Conklin, N. H., supr. judge, dept. 2, ct. hs., h. 2167 5th.
Conklin, Ralph L., clk., U. S. Custom House, r. 2167 5th.
Conlon, Margaret, Miss, r. 2054 4th.
Connaghan, T. A., rms. 1518 F.
Connell, Jas. E. (Johnson & Connell), h. 1706 5th.
Conner, John, lab., h. 1125 F.
CONNECTICUT OF HARTFORD (fire), 1313 D, Gwyn & Lancaster, agts.

FRYE, GARRETT & SMITH
1048 FOURTH ST.
TEL 711 RED
SAN DIEGO'S LEADING Printers

**NO RASP EDGE**
16th and I Sts.

**Electric Laundry**
NELSON SNYDER, Prop.

Shirts, Collars and Cuffs our Specialty.
Tel. 731 Black



Connors, Jas., h. N. San Diego.
Connors, Mollie A., Miss, dressmkr.. rms. 1737 3rd.
Connors, Paul, night watch., Ct. House, h. Old Town.
Conover, Frank B., Mrs., h. cor. 5th and Laurel.
Conover, Lou M., Mrs., teacher, University Hts. schl., r. 1434 2nd.
Conover, Sarah F. (wid. F. A.), r. 2067 4th.
Conover, Wilbur, fruit grower, h. Pacific Beach.
Conover, Wm. F., prin. B. St. schl., r. 1434 2nd.
Conroy, John, meterman, G. & E. Co., h. 611 5th.
Constant, Jacob B., fruit grower, h. Pacific Beach.
Continental Trust Co. (incorporated), collections, 1047 5th, E. A. Wells, mgr.
Contreras, Amparo (wid. F.), h. ft. of Union.
Conwell, John, lab., r. 429 6th.
Cook, Burt. J., clk., J. M. Porter Co., h. 401 Ash.
Cook, Chas. H., rms. The Allyn.
Cook, Dan'l. O., salesmn, Klauber, Wangenheim Co., h. 1632 State.
Cook, H. P., Mrs., r. 1128 14th.
Cook, Harry P., driver H. and L. No. 1, r. 940 3rd.
Cook, Henry, h. 642 Irving av.
Cook, Henry, h. 1267 4th.
Cook, Henry, Mrs., propr. The California, 1267 4th, h. same.
Cook, Hemans C., printing, 1128 D, h. 835 6th.
Cooke, J. M., Miss, saleswoman, E. S. Browne, rms. 1025 5th.
Cooley, Fredk. L., r. Pacific Beach.
Cooley, Geo. H., police officer, h. 2215 F.
Cooley, J. Ralph, solicitor, r. 1168 Union.
Cooley, Jos. S., stableman, D. C. & L. Co., h. 1168 Union.
Cooley, S. Rowen, student, r. 1168 Union.
Coomes, F. E., dentist, 1313 D, h. Arctic, cor. Willow.
Coomes, Henry, r. 558 16th.
**COOMES, WM. R.** bicycles and bicycle supplies, 1634 H, h. 558 16th. (See ad. on back of cover.)
Coon, Adelaine C. (wid. D. R.), r. 527 S.
Coon, Chas. A., meterman, G. & E. L. Co., h. 810 9th.
Coon, H. K., cigars and tobacco, 1334 D, rms. The Albion.

**Ladies' Tailor GEO. EDWARDS**
1529 D STREET. – (First Door East of CHAMBER OF COMMERCE)

**HUNT & HUNT** MACHINISTS PATTERN-MAKERS Tel. Red 791
GASOLINE ENGINES 522-534 SEVENTH

Best Butter Cream and Milk
JERSEY MILK CO.
WESTON & PALMETER, Prop.
2345 H St. Tel. Blk. 622
Branch, 1513 D Tel. Blk. 1304

Taxidermist FRANK X. HOLZNER Manufacturer of Souvenir Goods
Shells Curios ...Pyrography...
COLLECTOR'S SUPPLIES 1431 F near Sixth 'Phone Black 1783



Coon, Jerry D., motorman, S. D. E. Ry., r. 1024 D.
Coop, Clara L., Miss, student, r. 1139 Front.
Coop, E., rancher, h. 1139 Front.
Coop. Leonard G., purser ss. Empire City, r. 1139 Front.
Coop, Marian I., Miss, student, r. 1139 Front.
Cooper, C. E. (wid. J. B.), h. Campus and Monroe.
Cooper, Chas. H., painter, r. 855 2nd.
Cooper, Claud, butcher, C. S. Hardy, h. 427 9th.
Cooper, Edmund F., h. 545 Harrison av.
Cooper, Geo. A., Mrs., h. 1064 7th.
Cooper, Leo F., painter, r. 855 2nd.
Cooper, Wm., h. 855 2nd.
Cope, Elizabeth (wid. E.), h. 2246 D.
Copeland Anna L. (wid. A. C.), books and stationery, 815 5th, h. 2008 E.
Copley, Edyth I., r. 2266 2nd.
Copley, Ellen M. (wid. I. B.), h. 2266 2nd.
Copley, Frank, bkkpr., bds. New Carleton.
Copley, Jas. G., teamster, h. 517 Milton av.
Copley, John, h. 421 Milton av.
Corbett, John H., butcher, C. S. Hardy, rms. The Belleview.
Corbin, E. May, Mrs. (Corbin Drug Co.), h. 1148 10th.
**CORBIN DRUG CO.** (Mrs. E. M. Corbin), 5th, se. cor. D.
Corder, Lena E., Miss, r. 1260 2nd.
**CORDER, WM. H.,** wool pulling factory, 1217 K, h. 1260 2nd.
Corey, Albert W. (Corey Cycle Repr. Co.), h. 537 10th.
Corey, May, Miss, r. 537 10th.
Corey, Richard N. (Corey Cycle Repr. Co.), r. 537 10th.
Corey Cycle Repair Co. (A. W. and R. N. Corey), 737 6th.
Corinder, Augustus, lngshmn., h. 631 India.
**CORNELL, A. F.,** tax collector S. D. County, h. 1757 1st.
Cornell, G. F., Mrs., hair dresser, G. A. Williams, rms. The Orford.
Cornell, Kirk, clk., Co. Tax Collector, r. 1757 1st.
Corrales, Ramona, Mrs., h. 1723 J.
Coronado Ice Co., 1st and H, C. B. Daggett, mgr.
Coronado View, G, nw. cor. 5th, furn. rms., Burns & Burns, proprs.

MOORE'S 10-CENT PARCEL DELIVERY
BAGGAGE and EXPRESS
Office, 1014 Fifth Street, cor. of D
Telephone, Red 241

Cor. Fourth and C Sts.
Tel., Black 1571

**BRADLEY & CO.**
Fine Wines, Liquors and Cigars
Family Trade a Specialty

Distributors of
Bradley Spring Water



**COSGROVE, ARTHUR,** (Ballou & Cosgrove), h. 1044 Fir.
Cosgrove, Genevieve, Miss, student, bds. 7th and Robinson.
Costa, Manuel, fisherman, h. 1444 Arctic.
Costley, Hill, r. 2704 H.
Costley, J. D., cabinet mkr., rms. 710 7th.
Costley, Louisa, Miss, r. 2704 H.
Cota, Antonia, Miss, r. 420 E.
Cota, Chas. L., lab., h. 30th and Webster av.
Cota, Frank, r. 1251 Columbia.
Cota, Hartensia, Miss, r. 420 E.
Cota, Jose, police officer, h. 1251 Columbia.
Cota, Lupe, Miss, r. 1251 Columbia.
Cota, Marti (wid. M.), h. 1539 Front.
Cota, Ramonia, lab., h. 653 H.
Cota, R., trackman, S. D. E. Ry., h. 131 Grand av.
Cota, Rosa, Mrs., h. 420 E.
Cottage Nursery, D. and M .L. Boyle, proprs., 23rd and B, office 919 5th.
Cotton, Stephen, h. ft. of H.
Couch, John, h. 1930 California.
Couch, Walter V., r. 742 14th.
Coughran, John A., h. 533 State.
Coulthurst, Jos. E., letter carrier, h. 625 Grant av.
Coulthurst, Sherwin, letter carrier, h. 104 Grand av.
County Board of Education, see miscellaneous matter in front part of directory.
County Court House, ns. D, bet. Front and Union.
County Government, see miscellaneous matter, front part of directory.
County Hospital, Mission Valley, J. Duffy, supt.
County Jail, Front, 1st, D and C, W. H. Mattox, jailor.
County Law Library, 33 Ct. House, R. H. Sheldon, librarian.
Courtney, Fletcher, waiter, rms. Cole Blk.
Couts, Albert H., rancher, h. Grantville.
Couts, Harry W., clk., S. M. Drug Co., rms. 943 4th.
Couts, Geo. A., police officer, h. 1134 3rd.
Couts, Mary A., Miss, r. 1442 3rd.

Yale Agency
H-ST. CYCLERY
1624 H

HUNT FOR SIGN, HOUSE PAINTING and DECORATIVE PAPERHANGING
868 FOURTH ST
Tel. Black 462

The Eintracht
THE LEADING DRINKING RESORT
PETER BECKER, Prop.
1327 D ST. TEL. 1551 RED

KELLY'S LIVERY ❀ THIRD AND F
BEST HORSES, BEST RIGS IN THE CITY. SPECIAL DAILY COACH TO POINT LOMA.



Couts, R. A. (wid. W. B.), h. 1442 3rd.
Covel, L. A., electrician, F. S. Hartwell, h. 1340 10th.
Covert, Adolphus, D., h. 738 Grant av.
Covert, Chas. B., salesman, S. Levi, h. 635 10th.
Coward, Henry, h. Pt. Loma.
Cowing, Henry G., lab., h. 720 Grand av.
Cowels, Fredk. H., rms. The Clermont.
Cowels, John E., lab., bds. 1120 Union.
Cox, Chas. C., carp., h. 3580 1st.
Cox, Eliza (wid. T.), dressmkg., h. 1028 9th.
Cox, Josiah P., r. 3115 5th.
Cox, Mabel A., Miss, teacher East schl., r. 1028 9th.
Cox, Wm. E., porter, Hotel Brewster, rms. same.
Cox, Wm. E., lab., bds. 1152 9th.
Coy, Maria (wid. H. A.), r. 749 Logan av.
Coy, Mary E., Miss, h. 523 A.
Coyle, Chas. E., barnman, D. C. & L. Co., h. 1223 State.
Cozad, Justus L., h. D, nw. cor. 12th.
Crabtree, Wm. E., pastor Central Christian Church, h. 770 21st.
Craig, Howard U., sewing mchs., h. 30th and Van Ness.
Craig, Jos., salesman, Harbison Grocer Co., h. 572 21st.
Craig, Lewis N., clk., Co. Auditor, h. 453 20th.
Craig, Morte, clk., Miller & Co., h. 2116 H.
Craigue, Solon W., rancher, h. 1045 Front.
Craine, Geo. W., h. 1030 11th.
Crandall, Alice Huff, Mrs., phys., 2350 B, r. same.
Crandall, C. Metra, Miss, r. 2350 B.
Crandall, G. Harry, h. 2350 B.
Crandall, Harry B., barber, W. Moak, rms. 2028 3rd.
Crane, A. S., compositor, Tribune Co., h. 1125 State.
**CRANE BROS. (Q. C. and W. A. CRANE),** proprs. The Manhattan 1414-1420 D.
Crane, J. H., Mrs., h. 1915 F.
Crane, Quince C. (Crane Bros.), h. 1814 F.
Crane, W. A. (Crane Bros.), rms. 1629 E.
**CRANK, CHESTER F.,** secy. San Diego Directory Co., r. Los Angeles, Cal.
Crank, Frank J., mgr. and compiler San Diego Directory Co., 1048 4th, rms. Hotel Santa Fe.

F. S. HARTWELL ELECTRICIAN Tel., Red 1302
ELECTRICAL SUPPLIES
943 SIXTH ST. Electric and Gas Fixtures, Welsbach Lights

**CHASE'S DRUG STORE** The oldest in the city. Prescriptions a specialty
S. E. Cor. Fifth and F Sts. Tel. Main 461



Crater, Cornelius, rms. 1307 4th.
**CRAINER, GEO. W.,** bakery, 527 Julian av., h. same.
Crampten, Chas. H., rms. 2247 H.
Cravath, C., fumigator, O. Lehner, rms. 1133 1st.
Crawford, J. D., mach., h. 3239 M.
Crawford, John W., street sweeper, h. 545 Newton av.
Crawford, Mary E. (wid. H. C.), h. J, cor. 22nd.
Credit Assn. of San Diego, 1047 5th, S. Levi, pres.; S. F. Smith, secy.
Cregan, Jas. H., salesman, M. Cregan, rms. The Allyn.
Cregan, Kate A., Miss, saleswoman, M. Cregan, rms. The Helix.
**CREGAN, MICHAEL,** dry goods, notions and fancy goods, 834-836 5th, rms. The Burnap.
Creigh, Elizabeth M. (wid. A. R.), h. 1969 4th.
Crellin, John, h. 1710 Ash.
Creelman, Fred, bkkpr. S. D. E. Ry., h. 1130 15th.
Creelman, Larry A., condr. S. D. E. Ry., h. 42 17th.
Cremar, Laura, Miss, dressmkr., Miss M. Cremar, r. Chollas Valley.
Cremar, May, Miss, dressmkg., 1331 5th, r. Chollas Valley.
**CRENSHAW, J. MYLER,** phys. and surg., 963 9th, h. same.
Crenshaw, Susie, Mrs., h. 3562 1st.
Crescent Restaurant, 627 7th, H. Erwin, propr.
Cresap, Eloise, J., Miss, r. 1844 1st.
Creswell, Avis, Miss, r. 1610 Arctic.
Creswell, Rufus M., capt. Quarantine launch, h. 1610 Arctic.
Cregmire, Geo., packer, Geo. Hannahs & Co., h. 1536 K.
Crippen, Geo. H., h. Pt. Loma.
Crippen, John H., r. Pt. Loma.
Crise, Vivi, Miss, teacher, East schl., bds. 2310 5th.
Crisman, May N., Mrs., h. 959 Arctic.
Crisman, Stella H., Miss, r. 959 Arctic.
Crittenden, H. B., real est., nw. cor. 6th and F, rms. 911 6th.
Crittenden, Jas. M., h. 343 16th.
Cristenson, Hannah, Miss, r. 70 17th.

**SUITS** Made to Order.
GUSTAF A. ERGO
1114 4th St **TAILOR** 1114 4th St
Cleaning and Repairing Neatly Done
All Work Warranted

**Union Ice Co.** Office and Depot, California St. bet. E and F
GEO. R. HARRISON, Agent
Telephone, Baclk 431

LORING'S
762 Fifth St.
Is the proper place to go to for Stationery, Books, Toys, Artists Materials, Golf and Tennis Goods

DRY CLEANING A SPECIALTY
Gloves Cleaned on Short Notice. Dress Goods and Silks Finished by Steam Only.
BAY CITY DYE WORKS
746 SIXTH



Crockett, Robt., farming implements, carriages and wagons, 755 4th, rms. 3rd and C.
Croft, Jos., lngshman, h. 1327 India.
Croghan, H. A., bkkpr. P. W. & P. Co., h. 2nd and Upas.
Croghan, Roy B., lab. P. W. & C. Co., rms. 5th, se. cor. H.
Croghan & Tiffany (H. R. Croghan, J. B. Tiffany), blksmithing, 4th, nw. cor. H.
Croghan, Harry R. (Croghan & Tiffany), h. 539 9th.
Cronin, Michael, bootblk, 539 5th, rms. A and California.
Crook, A. B., r. 940 Columbia.
Crook, Ollie P., carp., r. 2389 D.
Crook, Maggie, Miss, r. 2389 D.
Crosbier, Josephine J., Miss, embroiderer, Mrs. M. O'Leary. r. 1315 5th.
Crosby, Chas. S., h. 522 10th.
Crosby, Fredk. A., teacher, physl. cult. Y. M. C. A., r. 533 10th.
Crosby, Lottie M., Miss, waitress, Mrs. Turners, r. 522 10th.
Croskey, Andrew C., mach., S. D. Cy. & A. Co., r. 1723 1st.
Croskey, Richd. K., Jr., r. 1723 1st.
Croskey, Joe. K., r. 1723 1st.
Croskey, Richd. K., assayer, G. C. Robbins, r. 1723 1st.
Croshier, J. J., painter, S. D. E. Ry., h. 1315 5th.
Croshier, Jesephine, Miss, r. 1315 5th.
Cross, Jas. H., h. 30th and R.
Cross, Herbert C., salesman, Hamilton Bros., h. 30th and R.
Cross, Bessie, Miss saleswoman, W. E. Hammond, bds. 1025 8th.
**CROUSE, W. M.,** real est. and notary public, secy. Savings Bnk. of S. D. Co. and secy. P. C. Loan and Trust Co., Pierce-Morse Bldg., bds. 6th and Laurel.
Crosthwait, Philip, rms. Tower House.
Crosthwaite, Jas., lab., h. 1039 2nd.
Crotts, Amanda B. (wid. W.), rms. 934 Logan av.
Croutch, Caleb A., lngshrmn., r. 346 Oliver av.
Croutch, Geo., h. 346 Oliver av.
Croutch, Sam'l. J., r. 346 Oliver av.
Crowe, Patrick, W., h. ft. of 8th.

JAS. A. HARRIS
Blank Book Manufacturer
Bookbinder, Paper Ruler
Tel., 965 Red
1034 Third St.
Our Specialty: Fine Account Books, with the Perfect Flat Opener

For Boats, Launches, Yachts GO TO PAULSEN'S BOATHOUSE
Telephone 2231 Red
FOOT OF H STREET



Crowley, Jas. F., painter, W. C. Hunt, h. 1251 18th.
Crowell, Mollie, Mrs. books and stationery, 1418 H, h. same.
Crowell, Archie F., draughtsman, City Engrs. office, h. 1418 H.
**CUDAHY PACKING CO. (THE)**, 710 6th, C. S. Hardy, agt.
Cuevas, Facundo, rancher, h. 2338 H.
Cuff, Emily K., Miss, teacher Middletown schl., rms. 345 19th.
Cumberland Presbyterian Church, Grant av. and 24th.
Cummings, A. Miss, propr. N. Eng. Bakery, h. 1602 E.
Cummings, Francis M., bds. 2306 C.
Cummings, Katie, Mrs., saleswoman, J. W. Wolf, r. 735 11th.
Cummings, Leroy, printer, r. 512 Kearney av.
Cummings, Mary I. (wid. A. F.), h. 512 Kearney av.
Cummings, Theo., cook, Co. Hospital, r. same.
Cummings, W. A., contr., h. 560 Clay av.
Cummings, Wm. M., phys. and surg., 3-4-5, 820 5th, h. 3766 5th.
Cunningham, A. B., clk., Co. Recorder, h. 1163 18th.
Cunningham, Alex. J., brtndr, R. D. Carter, h. 821 1st.
Cunningham, H. Howard, r. 1163 18th.
Curd, John R., barber, Hotel Brewster, rms. 1135 H.
Curd, Susan, Mrs., clk., R. E. Rowland, rms. 1135 H.
Curtis, Florence, Miss, student, r. 1469 1st.
Curtis, Florence H., Mrs., h. 929 India.
Curtis, Mary E. (wid. B. W.), h. 1241 6th.
Curtis, May V., Miss, dressmkr., Miss M. Hamilton, r. 1469 1st.
Curtis, Minnie B., Mrs., dressmkr., Mrs. H. Miles, h. 203 15th.
Currier, Arthur H., motorman, S. D. E. Ry., h. 744 D.
Currier, Chas. F., cigars and tobaccos, 1530 H, h. same.
Curley, Daniel F., barber, Butts & Chase, rms. The Montezuma.
Currier, Edward F., clk., Hawley Hdw. Co., r. 1769 Front.
Currier, Geo. W., h. 1769 Front.
Currier, Mary B., Miss, r. 1769 Front.

McCREESH TAILOR
1032 4TH STREET

MILK, CREAM BUTTER and EGGS
New England Dairy and Creamery
W. B. HAGE, Proprietor
Phone, Red 311
1134 Fourth St.
Wholesale and Retail

Abstract and Title Co. of San Diego
W. E. BUDLONG, Pres.
F. S. BANKS, Vice-Pres.
J. B. BOYD, Sec.
OFFICE, 1021 FOURTH ST. Tel. Black 711. Capital Stock, $50,000

1025 Fifth St. Hemenway, Photographer 1025 Fifth St.



Curl, Geo., sea capt., rms. 553 5th.
Cussick, P. J., secondhand goods, 373 6th, h. 371 6th.
Cutts, Helen (wid. M. E.), r. 708 Logan av.
Czerwinsky, Minna (wid. T.), r. 1602 C.
Czerwinsky, Morris, salesman, L. Speyer, r. 1602 C.

## D

**DADMUN, L. E.,** atty.-at-law, 6, 835 6th, h. National City.
**DAGGETT, C. B.,** mgr. Hotel Brewster and Coronado Ice Co., r. Hotel Brewster.
Daggett, Henry, clk., G. Gearn, h. 731 9th.
Dahlfus, Ernest, appr., Stnd. Iron Wks., r. 1520 6th.
Dailey, Aaron, driver, G. E. Rodman, h. 824 9th.
Dailey, Thos., brakeman, rms. 805 State.
Daily, Francis X., h. Sorrento.
Daily Transcript, G. B. Sikes, publisher, 1529 E.
Daley, Anna (wid. T.), h. 1327 9th.
Daley, Lloyd T., r. 907 12th.
Daley, Mollie E., Miss, r. 1327 9th.
Daley, P. J., stone cutter, S. P. G. Co., bds. The Victoria.
Daley, Thos. J., h. 907 12th.
Dall, Emma A. (wid. J. K.), h. 120 16th.
Dallett, Geo., livery, h. 827 H.
Dalmazzo, I. A., Mrs., saleswoman, M. Cregan, r. 853 3rd.
Dalmazzo, Jas., clk., B. L. Forbes, h. 853 3rd.
Dalton, Mary, Miss., nurse, rms. 1422 5th.
Dalton, Robt. H., real est., 1422 D, h. 1957 4th.
Daly, Chas. H., propr. Perfection Coffee and Lunch Rms., rms. The Belleview.
Daly, Francis, h. Pacific Beach.
Dames Lea Mining Co., 1311 E, W. C. Harland, pres.; F. S. Fyler, secy.; R. L. Tuffley, treas.
Damon, Emily A. (wid. H. G.), mgr. The Willard, 1435 E, h. same.
Damorus, Amelia, Mrs., cash., R. Damorus, r. 3722 M.
**DAMORUS, RUDOLPH,** propr. The Model Restaurant, h. 3722 M.

FRYE, GARRETT & SMITH
1048 FOURTH ST.
TEL 711 RED
SAN DIEGO'S LEADING Printers

**NO RASP EDGE**
16th and I Sts.

**Electric Laundry**
NELSON SNYDER, Prop.

Shirts, Collars and Cuffs our Specialty.
Tel., 731 Black



Dana, Lulu, Miss, lndress, Electric Lndry., r. 355 16th.
Dana, Myrtle, Miss, lndress., Electric Lndry., r. 355 16th.
Dana, Wm. S., h. 355 16th.
Daneri, Gerolamo, peddler, h. 109 15th.
**DANEY, EUGENE,** atty.-at-law, 26 Keating Blk., h. 1620 Union.
Daney, Margaret (wid. M. D.), rms. 1226 4th.
Danford, H. J., groceries, 1130 4th, h. 1431 Union.
Danford, Wm. S., clk., H. J. Danford, r. 1431 Union.
Danglar, A. W., h. 958 9th.
Daniel, Chas. M., presser, J. Naumann, r. 1347 State.
Daniel, Jas. M., lab., h. 1347 State.
Daniels, Emma F., Miss, teacher, High schl., r. 1307 12th.
Daniels, Esther M., Mrs., h. 1158 3rd.
Daniels, Jos. B., real est., 1320 D, h. 335 8th.
Danielson, Abraham, rancher, h. 2340 G.
Danielson, John, teamster, r. 2340 G.
Danley, Kate, Miss, r. 840 11th.
Danley, Margaret A. (wid. G. W.), h. 840 11th.
Dann, Geo. A., rms. 1727 State.
Dann, Lydia J., Mrs., groceries, 1727 State, h. same.
Dann, Mildred S., Mrs., confectionery, 735 Elm, rms. 1727 State.
Dann, S. S., r. 1727 State.
Dannals, Geo. M., dpty. collector, U. S. customs, h. 2034 Albatross.
Dannals, Marion E., Miss, teacher, Banner schl., r. 2034 Albatross.
Darby, Mildred R. (wid. W.), h. 317 Sargent av.
Darby, Wm., clk., J. S. Schirm, r. 317 Sargent av.
Darling, Horace, h. India, cor. Quince.
Darling, Norrinda, Mrs., r. 470 22nd.
Darling, Orlando, salesman, J. B. Vermillion, h. 510 14th.
Darling, Robt. L., driver, S. D. C. & M. Co., r. 510 14th.
Darling, W. M., engr., G. & E. L. Co., h. 333 9th.
Darrough, R., painter, rms. 717 4th.
Darrow, Albert L., pres. Darrow-Sharman Co., and pres. Sou. Cal. Devlpt. Co., h. 306 Milton av.
Darrow, S. Josephine (wid. O. S.), r. 306 Milton av.

**Ladies' Tailor**
**GEO. EDWARDS**
1529 D STREET. — (First Door East of CHAMBER OF COMMERCE)

**HUNT & HUNT**
*GASOLINE ENGINES*
**MACHINISTS**
**PATTERN-MAKERS**
Tel. Red 791
522-534 SEVENTH

Best Butter Cream and Milk

JERSEY MILK CO.

WESTON & PALMETER, Prop.

2345 H St. Tel. Blk. 622
Branch, 1513 D Tel. Blk. 1304



Shells Curios ...Pyrography... Manufacturer of Souvenir Goods

Phone Black 1783

Taxidermist FRANK X. HOLZNER 1431 F near Sixth

COLLECTOR'S SUPPLIES

**DARROW-SHARMAN CO.,** A. L. Darrow, pres.; H. W. Sharman, v.-pres.; Miss E. M. Reed, secy.; grocers, 958-960 5th.

Dauchy, Arthur H., watchmkr., Jessop & Sons, h. Bancroft Bldg.

Davids, Louis J., civil engr., h. 170 21st.

**DAVIDSON, FRANK P.,** supt. city schls., h. 1763 1st.

Davidson, Geo. A., rancher, h. 3464 B.

Davidson, Isaac T., salesman, M. E. Meyer & Co., rms. 552 5th.

Davidson, Mary, Miss, r. 442 22nd.

Davidson, Royal E., nurse, Co. Hospital, r. same.

Davidson, Wm. M., carp., rms. Tower House.

Davidson, W. W., condr., S. D. E. Ry., rms. Tower House.

Davies, Frank E., salesman, M. F. Heller, h. 2130 C.

Davies, Robt. E., r. 3380 D.

Davis, Carlota, Miss, student, r. 1135 10th.

Davis, Chas. H., port warden, h. 3155 J.

Davis, Chas. H., bkkpr., C. S. Hardy, r. 507 Milton av.

Davis, Chas. S., h. 3325 H.

Davis, Chas. W., clk., Hawley Hdw. Co., h. 805 Kearney av.

Davis, Frank B., millman, Russ L. & M. Co., h. 945 F.

Davis, Frank E., h. 735 2nd.

Davis, Frank M., mill supt., Russ L. & M. Co., h. 507 Milton av.

Davis, Grace W., Miss, cash., J. T. Kaidel, r. 735 2nd.

Davis, Harriett M. (wid. E. R.), h. 1054 24th.

Davis, Harry, cook, W. B. Mugford, r. 433 5th.

Davis, Henry, r. 1135 10th.

Davis, Jos., lngshrmn., h. 1032 Columbia.

Davis, Lenard F., rms. 1405 4th.

Davis, Lucy S., Miss, r. Johnson Hts.

Davis, Mabel, Miss, r. 1135 10th.

Davis, Margaret J., Mrs., cook, G. K. P. Santrm., r. 1412 Beech.

Davis, Nannie J. (wid. T. A.), h. 1135 10th.

Davis, Sam'l J., v.-pres. Sterne Bros. Co., h. 631 14th.

Davis, Thos. M., trimmer, E. L. & G. Co., r. 2047 N.

MOORE'S 10-CENT PARCEL DELIVERY

BAGGAGE and EXPRESS
Office, 1014 Fifth street, cor. of D
Telephone, Red 241

Cor. Fourth and C Sts.
Tel., Black 1571

**BRADLEY & CO.**
Fine Wines, Liquors and Cigars
Family Trade a Specialty

Distributors of
Bradley Spring Water



Davis, Wm. B. (Marshall & Davis), mining engr., h. Johnson Hts.
Davis, Wm. J., furniture, 854-856 6th, h. 2647 N.
Davison, Hannah P. (wid. D. F.), asst. Pub. Library, h. 4th and Cedar.
Day, B. D., contr., 739 7th, rms. 1632 1-2 F.
Day, G. H., phys. and surg., 526 B, h. same.
Day, J. D., tally man, Spreckels Bros. C. Co., h. 635 Newton av.
Day, Mary E. (wid. G. W.), h. 847 9th.
Day, Percy L., U. S. customs inspector, h. 410 Main.
Day, Ralph B., butcher, h. 227 Grand av.
Dearborn, Chas. S., h. La Jolla.
De Borra, Alex., phys. and surg., 1740 D, h. same.
De Borra, Horace, clk., D. R. Hirschler, r. 1740 D.
De Bose, Wood, stableman, C. Kelly, h. 1830 9th.
De Burn, Eugene, bds. The Clermont.
De Burn, Guy, warehsmn., Stnd. Oil Co., r. 501 7th.
De Burn, Mamie, Mrs. (Sanders & De Burn), h. 501 7th.
Decatur, Margaret (wid. J. D.), r. 1442 A.
Decker, Chas. E., M. D., surg. U. S. Marine Hospital, h. 2440 Front.
Decker, Clark W., salesman, R. B. Bowles & Co., r. 1434 6th.
Decker, E. H., rms. 1930 1st.
Decker, Laura L. (wid. W.), h. 1434 6th.
De Courcy, Thos. A., condr., S. D. E. Ry., h. 1649 Columbia.
Dedrick, Jay, rms. 1314 G.
Dedrick, K. M., metal wkr., h. Olive, cor. Main.
Dedrick, Lawson, h. 317 Clay.
Dee, Fred, rms. 1314 G.
Deering, Mary, Miss, stenog., McKinzie, Flint & Winsby, rms. The Allyn.
De Ferrari, Jos. C., bkkpr., V. Bruschi & Co., r. 1814 G.
Deffie, Moran, fisherman, bds. 1306 Atlantic.
De Foe, Stephen A., h. 915 Walnut av.
De Forrest, A. M. L. (widow), h. 2533 2nd.
**DeFRANCE, J. WALTER,** mgr., F. W. Bradley & Co., h. 1246 Union.

**Sixth St. Dining Parlor**
939 SIXTH STREET ‖ TEL. 1734 BLACK ‖
Meals 15c. and Upwards.
Lunches Put Up on Short Notice.
MRS. I. M. KEARNEY and MISS BECCA MOORE } PROPRIETORS

**HUNT** FOR SIGN, HOUSE PAINTING and DECORATIVE PAPERHANGING
868 FOURTH ST.
Tel. Black 462

The Eintracht
THE LEADING DRINKING RESORT
PETER BECKER, Prop.
1327 D ST. TEL. 1551 RED

DRINK BRADLEY SPRING WATER



De Haven, E. A. (Geoghegan & De Haven), h. Chula Vista.
Dehm, Bertha, Miss, student, r. 225 8th.
Dehm, Edith A., Miss, cash., S. T. & Telp. Co., r. 725 8th.
**DEHM, EDWARD G.,** fuel and feed, 914 6th, h. 370 20th.
Dehm, John F., salesman, E. G. Dehm, h. 725 8th.
Dehm, Maud, Mrs., rms. Price Blk.
**DEHM, W. HARRY,** reporter, S. D. Union, r. 725 8th.
De Julien, M.L., teacher, physl. training pub. schls., h. 1365 6th.
Delane, Clara, Mrs., h. 2437 N.
Delane, Clarence, porter, A. Sensenbrenner, r. 2437 N.
Delaney, Jennie M., Mrs., h. 541 National av.
De Lano, Geo. W., h. 713 Julian av.
De Lany, G. F. (wid. H.), h. 2025 E.
De Lany, Hayden, r. 2025 E.
Delarose, Martin G., tailor, G. W. Marston, r. 1224 4th.
**DELER, JEAN,** hair goods and manicuring, 1419 D, h. 1071 7th.
Delfino, Geo., h. 910 Ash.
Delfino, Jos., clk., V. Bruschi & Co., r. 910 Ash.
Delfino, Orala, Miss, r. 910 Ash.
Delfino, Rosa, Miss, dressmkr., Mrs. A. Strong, r. 910 Ash.
Delgardo, John F., mining, h. 564 4th.
Delmasse, Tony, salesman, h. 853 3rd.
Delorey, E. J., horse shoer., 1227 5th, h. 1530 A.
Delory, Simon, bds. 1530 A.
Delphey, Ella M., Miss, rms. 2046 A.
Delphey, M. Frances, Miss, teacher, East schl., rms. 2046 A.
del Pozo, Juan L., h. 1637 K.
Del Re, Chas., btblack., G. A. Gymer, h. 141 15th.
Denebecker, Peter, driver, P. W. & C. Co., rms. Tower House.
Dennison, Frank, lngshrmn., h. water front ft. 9th.
Denny, Elz. M., h. 747 Franklin av.
Derby, Emma C., Mrs., h. 2143 2nd.
Derby, Florence, Miss, teacher, Normal schl., r. 2143 2nd.
Derwin, Harry, carp., h. 626 4th.
DeShell, Chas., baker, N. D. Tichneor, h. 535 Pierce av.

F. S. HARTWELL
ELECTRICIAN
Tel., Red 1302
ELECTRICAL SUPPLIES
943 Sixth Street
Electric and Gas Fixtures, Welsbach Lights

**CHASE'S DRUG STORE** The oldest in the city. Prescriptions a specialty
S. E. Cor. Fifth and F Sts. Tel. Main 461



De Sousa, Albert, h. 444 Milton av.
Detroit Home Bakery (W. Hilts & Co.), 1150 4th.
Deuress, Wm. A., real est., rms. 1036 F.
**DEUTSCHE ZEITUNG** (weekly), Bruegmann & Harbs, publishers and proprs., 862 4th.
**DEVARS, ALESANDRO,** atty. for Mexican Consulate, rms. 846 9th.
Devine, Edwin O., salesman, M. Cregan, 555 14th.
Devine, John F., teamster, h. 846 Milton av.
Devoart, E. C., stevedore, h. 3434 J.
Dewey, Anna, Mrs., beauty doctor, 5, 1418 E, h. same.
Dewey, Jacob S., miner, h. 450 25th.
Dewey, Jane (wid. R.), r. 1144 Grape.
Dewhurst, Mary A. (wid. J.), h. 1244 India.
Dexter, A. B., Mrs., boarding, h. 1119 E.
Dexter, Allen B., waiter, H. Rudder's, r. 1119 E.
Dexter, John P., salesman, Nason & Co., r. 710 Julian av.
Dexter, Jos. D., h. 710 Julian av.
Dexter, Levi V., porter, P. C. Mfg. Co., h. 1643 F.
Dexter Livery Stable, 1119 H, H. H. Mason, propr.
Dexter, Mary L.,— Miss, r. 710 Julian av.
Deyo, Carrie (wid. T. S.), r. 465 10th.
De Zsivanovita, Lillie, dressmkr., Mrs. A. Strong, r. 445 15th.
De Zsivanovita, Rachael, dressmkr., Mrs. A. Strong, r. 445 15th.
**DIAMOND CARRIAGE AND LIVERY CO.,** office 957 4th, stables D, cor. 2nd, W. A. Hawkins, mgr.
Diamond Photo Paper Co., K. W. Lundberg, pres.-treas.; A. C. Lamoutte, v.-pres.; R. Crosbie, secy., 821 5th.
Dick, Robt. M., fruit grower, h. Pacific Beach.
Dickens, Audora C. (wid. C. W.), h. 345 Grand av.
Dickens, Cassius, h. 735 Front.
Dickens, Chas., rancher, h. 820 H.
Dickey, Adeline M. (wid. J. B.), r. 749 10th.
Dickey, Jason, h. 629 16th.
Dickinson, Geo. W. (Geo. W. Dickinson & Co.), h. 3637 4th.
**DICKINSON, GEO. W. & CO.** (G. W. Dickinson), real est. and ins., 1320 D.

**SUITS** Made to Order. **GUSTAF A. ERGO** 1114 4th St **TAILOR** 1114 4th St Cleaning and Repairing Neatly Done All Work Warranted

**Union Ice Co.** Office and Depot, California St. bet. E and F
GEO. R. HARRISON, Agent
Telephone, Black 431

LORING'S
762 Fifth St.
Is the proper place to go to for Stationery, Books, Toys, Artists' Materials, Golf and Tennis Goods

DRY CLEANING A SPECIALTY
Gloves Cleaned on Short Notice. Dress Goods and Silks Finished by Steam Only.
BAY CITY DYE WORKS
746 SIXTH



Dickinson Jas. A., real est., 32 Lawyers' Blk., rms. The New York.
Dickson, Albert E., fruit raiser, h. Pt. Loma.
Dickson, Ida (wid. C. S.), fruit raiser, h. Pt. Loma.
Dickson, Jas. D., rms. Hotel Santa Fe.
Dickson, Minnie B., Miss, h. 943 18th.
Diederickson, A. B., clk., Hamilton Bros., h. 1341 9th.
Dieterle, A., barber, J. Zakowski, h. 3996 6th.
Dietrich, Amanda C., Miss, clk., O. W. Bowen, bds. 1434 5th.
Dietrich, Chas. E., butcher, C. S. Hardy, rms. The Sterling.
Dievendorff, C. Alfred, h. 1505 G.
Dievendorff, C. Amanda, Mrs., r. 1505 G.
Dievendorff, Horton, clk., P. C. S. S. Co., h. 233 Milton av.
Dievendorff, Meroa C. (wid. H.), r. 233 Milton av.
Digby, Mary R., Mrs., propr. S. D. Hat Bleachery and Milliner, h. 1224 4th.
Dill, Albert F. Capt., pilot, h. 239 Boston av.
Dill, Alice, Miss, student, r. 239 Boston av.
Dillar, Robt. M., clk., S. D. P. Co., rms. The New York.
Dilley, Harry J., msngr. W. U. Tel. Co., r. 927 7th.
Dilley, Wm. H., carp., h. 927 7th.
Dillingham, Clara (wid. J.), r. 227 National av.
Dillon, Johana J. (wid. C. C.), h. 1852 6th.
Dini, Giacomo, h. 245 9th.
Dinning, C. W. (wid. W.), h. 3808 5th.
Dinsmore, Emily E. (wid. A. I.), h. 1015 5th.
Dithlefsen, Paul A., real est., 1751 H, h. 839 23rd, r. Tel. Red. 1088.
Dithlefsen, Paul B., propr., S. D. Poultry Yd., r. 839 23rd.
Dittenhaver, Jessie B., Mrs., r. 447 H.
Ditton, Jas., student, r. Tower House.
Ditton, Wm., watchman, S. D. E. Ry., rms. Tower House.
**DITTON, WM., MRS.,** propr. The Tower House, 1237 F, h. same.
Dixon, Chas. S., cash., W. C. Lumber Co., h. 618 D.
**DIXON, FRANK H.,** secy. Brd. of Pub. Wks., rms. The Burnap.

MISS STELLA M. WILSON,
Residence, 1835 W. Twelfth St., Los Angeles, Cal.
Tel., Blue 7895
GRADUATE NURSE
of the California Hospital
LOS ANGELES

For Boats, Launches, Yachts GO TO PAULSEN'S BOATHOUSE FOOT OF H STREET
Telephone 2231 Red



Dobler, Emil, stockman, A. Sensenbrenner, r. 730 Logan av.
Dobler, Lee, butcher, C. S. Hardy, r. 273 5th.
Dobler, Martha (wid. C.), h. 730 Logan av.
Dobson, Edwin, blksmithng., 1027 H, h. 243 National av.
Docking, Thos., phys., h. 112 Boston av.
Dodridge, Frank, painter, r. 1106 H.
Dodridge, H. P., engr., S. D. Brew. Co., r. 1106 H.
Dodridge, John A., r. 1106 H.
**DODRIDGE, W. H.,** int. rev. collector, h. 1106 H.
Dodge, Charlotte A. (wid. M. S.), h. 3124 C.
Dodge, Edgar V., r. 644 Ash.
Dodge, Ella S., Miss, r. 644 Ash.
Dodge, Ellen (wid. T. R.), princpl., San Diego Academy, 1740 5th, h. same.
**DODGE, J. M.,** clk., Co. Brd. of Supervisors and dpty. Co. Clk., h. 644 Ash.
Dodge, Julia L., Miss, r. 644 Ash.
Dodge, Kate S. (wid. O. A.), h. 1225 2nd.
Dodge, Mary E., teacher, University Hts. schl., r. 1740 5th.
Dodge, Phoebe C., Mrs., r. 109 17th.
**DODGE, RICHARD V.,** city treas. and tax collector, city hall, h. 644 Ash.
Dodson, Alonzo E. (Dodson & Fisher), pres. Kern River Mutl. Oil Co. and notary public, h. 3872 3rd.
Dodson, N. T. (wid. N. H.), dressmkg., Keating Blk., rms. Gould House.
Dodson, Roy E., r. 3872 3rd.
**DODSON & FISHER,** (A. E. Dodson, H. Fisher), genl. ins., genl. agts. Phoenix Sav. Bldg. & Loan Assn., 909 4th.
Doherty, Jas., driver hose No. 3, h. 429 6th.
**DOIG, ROBERT L.,** phys. and surg., 11-12 Sefton Blk., h. 3231 D.
Dolan, Peter, student, r. 1968 California.
**DOMESTIC OIL CO.** (W. E. and A. G. Little), paints, oils and glass, 1141 4th.
Domingos, Monwell, blksmith, h. 1508 Arctic.
Donaldson, Ephraim, miner, r. 735 19th.

Mc CREESH TAILOR — 1034 4TH STREET

MILK, CREAM BUTTER and EGGS — New England Dairy and Creamery — W. B. HAGE, Proprietor — Phone, Red 311 — 1134 Fourth St. — Wholesale and Retail

Abstract and Title Co. of San Diego
W. E. BUDLONG, Pres.
F. S. BANKS, Vice-Pres.
J. B. BOYD, Sec.
OFFICE, 1021 FOURTH ST. Tel. Black 711. Capital Stock, $50,000

1025 Fifth St.
Hemenway, Photographer
1025 Fifth St.



Donaldson, Jas., h. 735 19th.
Donaldson, Lee, miner, h. 1343 State.
Donaldson, Lena A., Miss., dressmkg., h. 2201 C.
Doney, Kate, Miss., h. 325 Logan av.
Donethett, Ella D. (wid. M. A.), r. 1146 11th.
Donn, Ernest, painter, C. Lundquist, rms. 1169 State.
Donnelly, Eugene, teamster, S. Levi, h. 1714 B.
Donnelly, John, watchman, h. 222 16th.
Donnelly, John J., foreman, C. S. Hardy, h. Old Town.
**DONOHOE, LINNIE, Miss,** cash., J. Feil, rms. 1629 E.
Donovan, Michael, h. 1265 3rd.
Donovan, Wm. J., driver, S. D. & C. T. Co., h. 1265 3rd.
Doolittle, Acer. (wid. S. F.), r. 2170 4th.
Doolittle, A. L., h. 1479 Atlantic.
Doolittle, Frank L., h. 1457 Atlantic.
**DOOLITTLE, HERBERT E.,** City Atty., h. 1741 Front.
Dolph, Helen M. (wid. F.), rms. 1212 10th.
Dopp, Geo., rms. Price Blk.
Dorales, Thresa, Miss, seamstress, rms. The Bon Ton.
Dorgan, Jas., rancher, h. cor. Park and Yale.
Dorgan, Patrick, stenog., r. cor. Park and Yale.
Dorman, A. W., warehsmn., S. D. C. & M. Co., h. 229 16th.
Dorman, Edward, real est., 1015 5th, h. 630 Grant av.
Dorman, Grace E., Miss, r. 229 16th.
Dorman, Oscar W., driver, S. D. Trk. Co., r. 229 16th.
Dorsey, Amos H., h. 402 8th.
Doty, Hattie M. (wid. M. R.), h. 2670 D.
**DOUD, WM. H.,** clothing and gents' furnishings, D, ne. cor. 5th, h. 1570 3rd.
Dougherty, Edward, real est., 1 & 2 Fist Nat. Bnk Bldg., h. 1561 Columbia.
Dougherty, Levi, driver, F. Mertzman, h. 14th, cor. Milton av.
Dougherty, W. H., agt. Sun Ad. Bureau (of Chicago), Fisher Opera House, rms. same.
Doughty, Katherine (wid. W. S.), h. 1568 4th.
Doughty, Leslia N., Miss, r. 1568 4th.
Douglass, Chas. P., h. 1108 Laurel.
Douglass, Harry, clk., Chadborne Furn. Co., r. 740 Logan av.

FRYE, GARRETT & SMITH
1048 FOURTH ST.
TEL 711 RED
SAN DIEGO'S LEADING
Printers

NO RASP EDGE
16th and I Sts.
Electric Laundry
NELSON SNYDER, Prop.
Shirts, Collars and Cuffs our Specialty.
Tel. 731 Black



Douglass, John R., dirver, J. L. Horning, r. 740 Logan av.
Douglass, May E., Miss, r. 740 Logan av.
Douglass, Pauline A. (wid. C. T.), h. 1118 Cedar.
Douglass, Roderick A., beacon light tender, h. 1820 F.
Douglass, Stacy B., clk., h. 740 Logan av.
Douthett, Ella D., Mrs., h. 1146 11th.
Dowell, Anna E., Miss, teacher, Sherman Hts. schl., rms. 905 20th.
**DOWELL, THOS. J.**, dpty. city treas. and tax col., h. 1252 B.
Downey, David, h. 1729 5th.
Downey, Wm., h. 524 State.
Downing, Austin C., warehs. foreman, Santa Fe Ry., h. 1165 1st.
Downs, Jas., h. 1635 4th.
Doyle, Jarvis L. (Ed. Fletcher & Co.), h. 1756 1st.
Doyle, Madeline V. (wid. H. N.), r. 1756 1st.
**DRANGA, ORLANDO C.**, broker and notary public, 909 4th, bakery, 1431 D, job printing, 1320 E, h. Barona Cal.
Dresser, Charlwood F., lngshrmn., rms. Price Blk.
Dresser, H. I. (wid. W.), r. 1826 University.
Drew, Juan, blksmith, h. 246 6th.
Drew, Rex, appr., C. E. Nichols, bds. 1371 10th.
Drury, Henry, contr., 1314 A, h. Sargent av., cor. 30th.
Drury, W. T., driver, D. C. & L. Co., r. 1031 B.
Dryer, A., Mrs., rms. 1036 3rd.
D St. Boat House, foot of D, E. O. Lutz, propr.
D St. Market (meat), 1003 D, C. Schmid, propr.
Duarte, Thomas h. 2125 K.
Ducomet, Peter, lab., r. 932 Front.
**DUFFY, JAS.**, supt. Co. Hospital, Mission Valley, r. same.
Duffy, Philip, h. 245 22nd.
Duke, Edgar H., r. 1065 8th.
Dulin, E. J., Mrs., h. 1840 1st.
Dulin, Sarah, Mrs., bds. 1138 Date.
**DUN, R. G. & CO.** (mercantile agency), 1, 1055 5th, W. O. Talbot, mgr.
Duncan, Chas. A., horse shoer, E. Cassie, rms. 539 8th.
Duncan, Dan'l. P., lab., rms. 2340 H.
Duncan, Jas., plumber, G. W. Peck, r. 28th, cor. K.

Ladies' Tailor
GEO. EDWARDS
1529 D STREET.
(First Door East of CHAMBER OF COMMERCE)

HUNT & HUNT
MACHINISTS
PATTERN-MAKERS
Tel. Red 791
GASOLINE ENGINES
522-534 SEVENTH

Best Butter Cream and Milk
JERSEY MILK CO.
WESTON & PALMETER, Prop.
2345 H St. Tel. Blk. 622
Branch, 1513 D Tel. Blk. 1304

Taxidermist FRANK X. HOLZNER COLLECTOR'S SUPPLIES
Shells Curios ...Pyrography... Manufacturer of Souvenir Goods
1431 F near Sixth
'Phone Black 1783



Duncan, Thos. H., Mrs., h. 28th, cor. K.
Duncan, W. H., rms. 1371 5th.
Dundas, Ismena, Miss, r. 3871 5th.
Dungan, Charlotte A., Mrs., notions, r. Mission Valley.
Dungan, Charlotte M. (wid. T.), r. Mission Valley.
Dungan, Patrick, rancher, h. Mission Valley.
Dunkin, Chas, blksmith., r. 539 8th.
Dunkin, Jos. R., real est., 909 4th, bds. 631 12th.
Dunlap, Wm., contr., 1310 A, h. 1222 6th.
Dunlap, Norma (wid. R. B.), r. Palm, ne. cor. 5th.
Dunn, Pheber C. (wid. Wm.), rms. 3004 H.
Dunnells, A. L., student, r. 1872 Union.
Dunnells, E. B., pilot, h. 1872 Union.
Dunnells, Sam'l. S., h. 2032 4th.
Dunnells, Victoria M., Miss, r. 1872 Union.
Dunny, Laurence P., r. 1511 1st.
Dunston, Jas., rms. 1232 F.
Dunston, Susie J. (wid. W.), h. 1151 1st.
Dunton, Milin A., h. 1668 5th.
Dunton (The), 1616 F, furn. rms., G. W. Lewis, propr.
Dupish, Edward, barber, 514 5th, r. 1533 Front.
Dupish, Jennie, Mrs., ladies' hair dresser, h. 1533 Front.
Duquette, J. W., groceries, University, cor. Vermont, h. same.
Durham, Alice C. (wid. M. F.), rms. 2346 H.
Durfee, Chas. C., U. S. mail contr., h. 1630 3rd.
Durfee, Jas., gardener, h. 527 S.
Dwyer, Dennis J., h. 1632 India.
Dwyer, Jermiah, carp., h. 355 13th.
Dwyer, Joanna M., Miss, dressmkg., h. 1626 D.
Dwyer, Wm. L., butcher, C. S. Hardy, r. 355 13th.
Dye, Drew E., r. 1714 B.
Dye, Elnora, Miss, r. 1550 10th.
Dye, Jas. R., h. 1550 10th.
Dye, Millie G, Miss, rms. 1371 5th.
Dye, John E., salesman, Klauber, Wangenheim Co., r. 1371 5th.

MOORE'S 10-CENT PARCEL DELIVERY
BAGGAGE and EXPRESS
Office, 1014 Fifth Street, cor. of D
Telephone, Red 241

Cor. Fourth and C Sts.
Tel., Black 1571

**BRADLEY & CO.**
Fine Wines, Liquors and Cigars
Family Trade a Specialty

Distributors of
Bradley Spring Water



## E

Eagle Msngr. Service (Myers & Neptune), 1340 D.
Earl, A. Willmott, r. 739 Irving av.
Earl Fruit Co., W. C. Harland, mgr., 1311 E.
Earl, G. W., dentist, 2, 1038 5th, h. 1425 5th.
Earl, Harold B., r. 739 Irving av.
Earle, Geo. T., clk., Dom. Oil Co., h. 1053 10th.
Earle, Theopholus R., pastor Second Congregational Ch., h. 739 Irving av.
Earley, Stuart, r. 1817 1st.
Easley, Wills, lab., h. 1262 Union.
East Puente Oil Co., G. H. Thummel, pres.; H. K. Heffleman, v.-pres.; W. S. McLellan, secy., 14 Keating Blk.
Eastman, Geo. L., h. 1154 11th.
Easton, John, rms. 1126 4th.
Easton, Hattie K., Mrs., rms. 1615 D.
Eaton, Fred, lab., bds. 834 E.
Eaton, Hellen A. (wid. G. C.), r. 1023 9th.
Eaton, Jas., plasterer, h. Hunter and Clay.
Eaton, Lou S., Mrs. (Tilton & Eaton), h. 1138 D.
Eaton, Richd., lab., bds. 834 E.
Eaves, Belle, Miss, teacher, kindergarten, Sherman Hts., rms. 2008 E.
Ecclestone, Jos., W., clk., W. H. Doud, h. 1739 3rd.
Ecker, E. W., propr., Climax Restaurant, h. 3236 F.
Ecker, Frank S., h. L and 29th.
Ecker, Geo., barnman, C. Kelly, rms. Capitol House.
Ecker, W. H. C., atty.-at-law, 38, 825 5th, rms. St. James.
Eckenrode, Harry, electrician, Fisher Opera House, h. 606 Julian av.
Eckert, Ida R., Miss, h. 768 22nd.
**ECONOMY DENTAL PARLORS**, J. R. Hardy, mgr., 1530 F.
Eckert, Wm. L., clk., First Natl. Bnk., r. 2828 H, 626 11th.
Eddy, Albert, lab., rms. 751 1st.
Eden, Geo. H., h. Pt. Loma.
Edmonds, Bishop J., h. 2nd, cor. Walnut av.
Edmonston, S., lngshrman, h. 854 Union.

Yale Agency
H=ST. CYCLERY
1624 F

**HUNT** FOR SIGN, HOUSE PAINTING and DECORATIVE PAPERHANGING
868 FOURTH ST
Tel. Black 462

The Eintracht
THE LEADING DRINKING RESORT
PETER BECKER, Prop.
1327 D ST. TEL. 1551 RED

KELLY'S LIVERY ❀ THIRD AND F
BEST HORSES, BEST RIGS IN THE CITY. SPECIAL DAILY COACH TO POINT LOMA.



Edmunds, John A., barber, 1528 H, h. 724 Milton av.
Educational, see miscellaneous matter, front part of directory.
Edwards, Anna E., Miss, teacher, B St. schl., rms. 1837 3rd.
**EDWARDS, A. G.**, groceries, 1369 India, h. same.
Edwards, Dan'l. W., h. Horton, nr. 30th.
Edwards, Frank, blksmith, 1537 H, h. 115 National av.
Edwards, Frank, lab., rms. 1307 4th.
**EDWARDS, GEO.** ladies' tailor, 1529 D, h. 237 Logan av.
Edwards, Leona A., Mrs., asst. mailing clk., P. O., h. 1266 C.
Edwards, Margaret E. (wid. J. G.), r. 1520 C.
Edwards, Margaret J. (wid. C. J.), h. 941 12th.
Edwards, Mary (wid. W. H.), r. 970 Front.
Edwards, Sam'l. E., gardener, h. 1416 Union.
Edwards, Walter M., dpty. Co. Clk., h. 1630 7th.
Edwards, Wm. A., phys. and surg., 35-36 Keating Blk., h. Coronado.
Edwards, Wm. E., groceries, 970 Front, h. same.
Edwards, Wm. F., supt. Cuyamaca Club, r. same.
Edwardson, Martin, fisherman, h. ft. D.
Effling, Nick, teamster, h. 7th and Robinson.
Ehrenclou, Alfred, h. Old Town.
Ehrendrich, Augusta, Miss, r. 3115 5th.
Ehrhardt, Andrews, cigar mkr., A. Sensenbrenner, h. 836 Union.
Ehring, Max. J., gardener, h. 351 13th.
Ehrke, A. H., musician, rms. The Clermont.
Eichenlaub, Martin, driver, Chadbourne Furn. Co., h. 440 17th.
**EICKE, ALBERT,** propr. Our Family Wine Store, h. 729 Logan av.
Egan, Michael I., rms. 2340 H.
**EINTRACHT, (THE)** 1327 D, wines and liquors, P. Becker, propr.
Eis, Vincent, cook, h. 1240 Union.
Ekings, Elizabeth L., Miss, h. 1630 5th.
Ekings, Frances A., Miss, r. 1630 5th.
Ekins, Geo., secondhand goods, 1634 H, rms. Pierce-Morse Blk.

F. S. HARTWELL
943 SIXTH ST.
ELECTRICIAN Tel., Red 1302
ELECTRICAL SUPPLIES
Electric and Gas Fixtures, Welsbach Lights

**CHASE'S DRUG STORE** The oldest in the city. Prescriptions a specialty
S. E. Cor. Fifth and F Sts. Tel. Main 461



**EL CAJON VALLEY NEWS** (weekly) 1040 3rd, E. N. Sullivan, editor and publisher.
Elder, L. P., bds. 1243 Front.
Elder, Olive, Miss, student, r. 1427 A.
Elder, Orton, clk., F. O. Wadsworth, h. 1427 A.
Eldridge, Sam'l. C., condr., S. D. E. Ry., h. 1130 B.
Elite Studio, 767 5th, G S. Irish, propr.
Elkins, John W., h. 352 11th.
Elks Hall, 937 6th.
Elliott, D. H., osteopathy, 1534 5th, h. same.
Elliott, Marion, Miss, teacher, East schl., bds. 625 21st.
Elliott, Robt. R., butcher, Tia Juana Pkg. Co., h. 530 National av.
Elliott, Wm. H. (Tia Juana Pkg. Co.), h. 313 National av.
Ellis, Catherine, Miss, teacher, Dehesa schl., r. 1443 California.
Ellis, H. E., lngshrmn., 279 E.
Ellis, Lena M., Miss, bkkpr., A. Hover, rms. 2230 J.
Ellis, Thos., lngshrmn., h. 1972 California.
Ellis, Wm., h. 1443 California.
Ellison, Ananias, h. 816 Julian av.
Ellsworth, Amy L., Miss, r. 142 24th.
Ellsworth, Geo. L., driver, Russ L. & M. Co., h. 142 24th.
Ellsworth (The), 567 12th, furn. rms., Mrs. A. Christy.
Elwood, Ellen, Miss, nurse, r. 604 3rd.
Ely, Geo. H., driver, Klauber, WangenheimCo., h. 429 9th.
Emerson, Lillie (wid. R. B.), r. 1217 Union.
Emerson, Robt. E., h. 644 Harrison av.
Emery, Hattie, Miss, dressmkr., Mrs. A. Strong, r. 17th and C.
Emery, Maggie, Mrs., h. 2610 C.
Emler, Jacob, r. 1572 2nd.
Engebretson, Chas., contr.-bldg., h. 920 19th.
Engelbret, John, contr.-cement, rms. 656 5th.
Engler, Dora (wid. C.), h. 945 21st.
Enneking, Wm. C., motorman, S. D. E. Ry., h. 1848 Front.
Ensminger, Mae (wid. J. A.), stenog., O. A. Trippet, h. 1325 A.

SUITS Made to Order.
GUSTAF A. ERGO TAILOR
1114 4th St 1114 4th St
Cleaning and Repairing Neatly Done
All Work Warranted

**Union Ice Co.** Office and Depot, California St. bet. E and F
GEO. R. HARRISON, Agent
Telephone, Baclk 431

LORING'S
762 Fifth St.
Is the proper place to go to for Stationery, Books, Toys, Artists Materials, Golf and Tennis Goods

DRY CLEANING A SPECIALTY
Gloves Cleaned on Short Notice. Dress Goods and Silks Finished by Steam Only.
BAY CITY DYE WORKS
746 SIXTH



Eppley, Edwin, sec. foreman, Santa Fe Ry., h. 403 Pierce av.
Epstein, C., h. 653 11th.
Erb, E. J., foreman, P. C. Mfg. Co., bds. New Carleton.
**ERGO, GUSTAF A.,** tailor, 1114 4th, rms. The Royal.
Ericksen, Oscar, gardener, W. R. Maize, h. 2468 1st.
Ernsting, C. W., jeweler, 915 5th, h. 1324 Brooks av.
Erway, Dora E., Mrs., dressmkr., r. 1270 1st.
Erway, E. S., barber, H. Schitterer, h. 1370 1st.
Erway, Trella A., Miss, r. 1270 1st.
Erwin, Henry R., propr. Crescent Restaurant, rms. 627 7th.
Escher, Bessie, Miss, r. 670 8th.
Escher, Ernest H., electrician, r. 670 8th.
**ESCHER, JOHN F.,** phys. and surg., 767 5th, h. 670 8th.
Escher, Wiley E., student, r. 670 8th.
**ESCONDIDO AND SAN DIEGO STAGE LINE,** sw. cor. 5th and G, Foreman Bros., proprs.
Esleech, Isaac A., janitor, h. 719 14th.
Esperanza Mining Co., J. Johnson, pres.; E. W. Nicholson, secy.; C. E. Potter, treas., 13 Lawyers' Blk.
Espinosa, Adela, Miss, r. 629 13th.
Espinosa, Francisco, h. 2301 K.
Espinosa, Nieves (wid. J.), rms. 215 12th.
Estes, John M., r. 406 Kearney av.
Eugene, R., gardener, h. Jackson and Getti.
Eureka (The), sw. cor. 6th and F, wines and liquors, Meyer & Homann, proprs.
Evans, Alfred M., clk., Z. W. Hazelton, r. 1864 India.
Evans, Adelaide S., Miss, student, r. 3756 2nd.
Evans, A. W., rms. The New York.
Evans, Cora M., Miss, student, r. 3756 2nd.
Evans, Chas. L., h. 3756 2nd.
Evans, Derrinda A. (wid. W. R.), r. 1817 1st.
Evans, Eva E., Miss, teacher, Middletown schl., r. 3756 2nd.
Evans, Gilbert, bkkpr., rms. 915 D.
Evans, J., sec. hand, La Jolla Ry., h. 1864 India.
Evans, Louis J., locksmith, 934 6th, rms. same.
Evans, Wm. E., salesman, Ed. Fletcher & Co., r. California and Getti.

JAS. A. HARRIS
Blank Book Manufacturer
Bookbinder, Paper Ruler
Tel., 965 Red
1034 Third St.
Our Specialty: Fine Account Books, with the Perfect Flat Opener

For Boats, Launches, Yachts GO TO PAULSEN'S BOATHOUSE
Telephone 2231 Red
FOOT OF H STREET



Evans, Wm. F., janitor, h. 3712 M.
Evans, Wm. K., driver, Hamilton Bros., h. 3756 2nd.
Evans, Wm. S., brtndr., T. A. Burnes, rms. 723 5th.
**EVENING TRIBUNE, (THE)** (daily, except Sundays), The Tribune Co., proprs and publishers, L. L. Hennessy, mgr., D, nw. cor. 3rd.
Evert, Matilda (wid. C. J.), h. 1216 Arctic.
Evert, Chas., expressman, h. 1332 Columbia.
Evert, Minnie P., Miss, lndress, S. D. Lndry., r. 1021 G.
Everett, Arthur C., rms. 2340 H.
Everts, John C., silk culturist, h. 304 Clay av.
Ewald, Henry, harness and saddlery, 762 4th, h. same.
Ewald, Henry W., harnessmkr., H. Ewald, r. 918 5th.
Ewing, Henry C., painting, 1436 E, h. 2722 G.
Ewing, Henry J., h. 1250 Union.
**EXCELSIOR BOTTLING AND EXTRACT CO.,** (E. H. Woodworth), D, ne. cor. India.
**EXCURSION AND INFORMATION BUREAU,** 1318 D, C. A. Floyd, Mgr.
Express Block, 761 6th.

## F

Fabian, Otto, driver, S. D. S. Lndry, h. 736 B.
Faddis, Laura A. (wid. W. A.), r. 545 19th.
Fagan, John G., sailor, r. 1042 Arctic.
Fagley, Edward, tinner, rms. 805 State.
Fahlen, Oscar J., driver, S. D. Brew. Co., h. cor. N and 27th.
Fair, Chas. B., brickmason, h. 443 15th.
Fair, Robt. A., teamster, h. 321 12th.
Fairbairn, Geo. D., carp., h. 30th and Ash.
Fairbanks, A. F., wood polisher, India and B, h. 45 19th, Tel. 30 Main.
Fairbanks, Mary E., Miss, organist, 1st Presby. Ch., rms. 2041 D.
Fairman, Chas. A., clk., Santa Fe depot, h. 1458 Front.

McCREESH TAILOR
1032 4TH STREET

MILK, CREAM BUTTER and EGGS
New England Dairy and Creamery
W. B. HAGE, Proprietor
Phone, Red 311 1134 Fourth St.
Wholesale and Retail

Abstract and Title Co. of San Diego
W. E. BUDLONG, Pres.
F. S. BANKS, Vice-Pres.
J. B. BOYD, Sec.
OFFICE, 1021 FOURTH ST. Tel. Black 711. Capital Stock, $50,000

1025 Fifth St. Kemeway, Photographer 1025 Fifth St.



Faith, Bessie F., Miss, student, r. 1502 Union.
Falkinstien, John, h. 2945 G.
Falks, Roy, clk., Hawley Hdw. Co., rms. The Southern.
**FAMOSA OIL AND INVESTMENT CO.,** J. P. Albro, pres.; T. A. Sheppard, secy., 1330 E.
**FANNING, FRED,** propr. Fifth Av. stables, 1205 5th, h. same.
Fano, Edward A., mgr. Sam H. Moll & Co., r. 1525 4th.
Fano, Etta A., Mrs. (Sam. H. Moll & Co.), h. 1525 4th.
Fardelius, Anna, Miss, r. 1451 Columbia.
Fardelius, Emma, Miss, r. 1451 Columbia.
Fardelius, Fredk. J., mariner, h. 1451 Columbia.
Farley, Ethel, Miss, student, r. 958 3rd.
Farley, Eva, Miss, r. 958 3rd.
Farley, J. M., Mrs., propr. The Southern, 958 3rd, h. same.
Farley, Sarah M. (wid. J.), r. 3209 K.
Farmer, Chester G., salesman, W. R. Coomes, h. 623 8th.
Farnham, Ammi M., Miss, h. 3240 5th.
Farnham, Hubert H., r. 3240 5th.
Farnham, John C., clk., G. W. Marston, r. 3240 5th.
Farr, Thos. B., r. 1643 6th.
Farrell, Bessie, Miss, r. 949 8th.
Farwell, Chas. L., teamster, Klauber, Wangenheim Co., h. 509 9th.
Farwell, Wm., D., caulker, h. 823 F.
Faulk, Marcus D., mach., h. 336 Grand av.
Faust, Frank, baker, N. D. Techneor, h. 1011 Logan av.
Favorite Saloon (The), 470 5th, wines and liquors, J. Rosey, propr.
Fay, Maud, Miss, student, r. 1740 Ash.
Fay, W. A., h. 1740 Ash.
Fay, Wm., student, r. 1740 Ash.
Fegan, Francis N., bkkpr., M. A. Graham, h. 3315 H.
Fehlman, Henry, h. 644 Logan av.
Fehlmann, Henry, Jr., salesman, W. H. Doud, h. 1532 5th.
Fehlmann, Otto, salesman, J. R. Seifert, h. 315 Logan av.
Feigel, John P., fruits, 1513 F, h. 850 22nd.
Feigenbaum, Louis, salesman, Vincent & Sellors, r. 810 Front.

FRYE, GARRETT & SMITH
1048 FOURTH ST.
TEL 711 RED
SAN DIEGO'S LEADING Printers

**NO RASP EDGE**
16th and I Sts.

**Electric Laundry**
NELSON SNYDER, Prop.

Shirts, Collars and Cuffs our Specialty.
Tel., 731 Black



**FEIL, JOHN,** propr. Mercantile Restaurant, 854 5th, h. 1157 B.
Felis, Antonio, lab., h. 629 13th.
Felsenthal, Matilda (wid. A.), r. 734 1st.
Fenn, C. M., phys. and surg., 651 7th, h. 665 7th.
Fenn, Elizabeth P. (wid.), rms. 226 National av.
Fennemore, Jas., h. 2133 2nd.
Fennemore, Nellie, Miss, stenog., Mills & Hizar, r. 2133 2nd.
Fennemore, T., Miss, saleswoman, Becker&Vogt, r. 2133 2nd.
Fenton, Lois, Miss, h. 3211 H.
Fenwick, Jennie, Mrs., dressmkr., Mrs. J. A. Pomeroy, r. 1106 4th.
Ferguson, A. R., rancher, h. Ida, nr. Dartmouth.
Ferlin, Daisy J., Miss, r. 1054 24th.
Ferlin, George H., gun and cycle reprg., 507 5th, r. same.
Fernandez, Lelia (wid. W.), nurse, h. 2422 K.
Ferrell, Anna C. (wid. J. D.), h. 2719 K.
Ferrer, Manuel, lab., h. 416 F.
Ferres, Manuel A., h. 519 E.
Ferres, Manuel A., Jr., lab., r. 519 E.
Ferris, Alda M. (Ferris & Ferris), h. 1245 12th.
Ferris, Beulah (wid. S.), h. 1145 12th.
Ferris, Carl I. (Ferris & Ferris), h. 1154 12th.
Ferris, Claire, clk., Ferris & Ferris, r. 1133 14th.
Ferris, David N., painter, r. 1145 12th.
Ferris, Elizabeth C., Miss, dressmkr., r. 1145 12th.
Ferris, Francis C., cigar mkr., A. Sensenbrenner, r. 1145 12th.
Ferris, Iris M., Miss, saleswoman, G. W. Marston, r. 1145 12th.
Ferris, Martha L. (wid. G. W.), h. 1133 14th.
**FERRIS & FERRIS,** (A. M. and C. I. Ferris), drugs and stationery, 615 5th.
Ferron, Exit X., carp., Hotel Florence, h. 3232 K.
Fetsch, Louis N., tailoring, 1031 4th, rms. 1235 5th.
Fetty, Susan A. (wid. W.), r. J, cor. 27th.
Fewel, John B., h. 144 18th.
Fickas, Adam R., carp., h. 413 Newton av.

**Ladies' Tailor**
**GEO. EDWARDS**
1529 D STREET.
(First Door East of CHAMBER OF COMMERCE)

**HUNT & HUNT**
MACHINISTS
PATTERN-MAKERS
Tel. Red 791
GASOLINE ENGINES
522-534 SEVENTH

Best Butter Cream and Milk
JERSEY MILK CO.
WESTON & PALMETER, Prop.
2345 H St. Tel. Blk. 622
Branch, 1513 D Tel. Blk. 1304

Shells Curios ...Pyrography...
Manufacturer of Souvenir Goods
Taxidermist FRANK X. HOLZNER
'Phone Black 1783
COLLECTOR'S SUPPLIES 1431 F near Sixth



Fickas, Cora E., Miss, r. 413 Newton av.
**FICKAS, FRANK,** propr., San Diego Marble and Granite Wks., r. 413 Newton av.
Fickas, S. Leona, Miss, r. 413 Newton av.
Fickus, Catharine T., Mrs., h. 1070 10th.
Fidelity Trust Co., 1047 5th, S. F. Smith, pres,; D. Lewis, secy.
Field, Edward C., salesman, Hawley Hdw. Co., h. 1613 G.
Field, Emma, Miss, student, r. 1st and Lewis.
Field, E. M. (wid. H. H.), h. 1st and Lewis.
Field, Geo. H., janitor, pub. schls., h. 429 Julian av.
Field, H. D., driver, Hawley Hdw. Co., h. 857 Irving av.
Field, Putnam, printing, 915 4th, h. 857 Irving av.
Field, Walter S., lab., h. 1331 India.
Fields, Dan'l., student, r. 818 Union.
Fields, John L., porter, h. 540 Sargent av.
**FIFTH AVENUE STABLES,** 1205 5th, F. Fanning, propr.
Fifth Avenue (The), 1248 5th, furn. rms., Mrs. L. Smith, propr.
Fifth Street Theater, 1137 5th.
Finch, Charlotte J., Mrs., h. 1604 D.
Findley, Mary P., Mrs. h. 2143 2nd.
Finney, Thos., boiler inspector, h. 620 State.
**FINTZELBERG, THEO.,** real est. ins. notary public, secy. S. D. Bldg. and Ln. Assn., 759 6th, h. 1956 5th.
Fireman, Maude L., stenog., S. Levi, bds. 1054 3rd.
First Baptist Church, 10th and E, W. B. Hinson, pastor.
First Congregational Church, 6th and A, S. A. Norton, pastor.
First Lutheran Church (English), 2nd, bet. A and Ash, J. E. Hoick, pastor.
First M. E. Church, 4th and D, C. T. Wilson, pastor.
**FIRST NATIONAL BANK,** J. Gruendike, pres.; D. F. Garrettson, v.-pres.; G. W. Fishburn, cash.; F. E. Hilton, asst. cash., 5th, nw. cor. E.
First National Bank Bldg., 1332 E.
First Presbyterian Church, 8th and D, R. R. Taylor, pastor.
First Spiritual Society, G. A. R. Hall, A. F. Brown, speaker.

MOORE'S 10-CENT PARCEL DELIVERY
BAGGAGE and EXPRESS
Office, 1014 Fifth street, cor. of D
Telephone, Red 241

Cor. Fourth and C Sts.
Tel., Black 1571

**BRADLEY & CO.**
Fine Wines, Liquors and Cigars
Family Trade a Specialty

Distributors of
Bradley Spring Water



First United Presbyterian Church, 22nd and H, S. J. Shaw, pastor.
Fischer, Frank, tailor, rms. 2340 H.
Fischer, Herman B., salesman, J. A. Cohn, h. 1103 F.
Fischer, John E., plumber, C. E. Nichols, bds. 1231 10th.
Fischer, John J., contr., h. R, nr. 32nd.
Fischer, Mary A. (wid. G.), rms. 2030 A.
Fish, Ella A., Miss, r. 1560 3rd.
Fish, Sarah J. (wid. E. T.), h. 1560 3rd.
Fish, Wm. C., r. 1560 3rd.
Fishburne, Geo. W., cash., First Natl. Bnk., h. 506 22nd.
Fisher ,Edgar, blksmith., h. 148 Grand av.
Fisher, E. J., compositor, The Tribune Co., h. 1420 1st.
Fisher, Emma C. (widow), h. 1353 D.
Fisher, Georgiana A. (wid. F. T.), music teacher, r. 638 Logan av.
Fisher, Grace B., Miss, r. 2353 D.
Fisher, Harry (Dodson & Fisher), secy. Kern River Mutl. Oil Co., h. 1457 4th.
Fisher, Jacob, driver, S. D. & C. Trk. Co., rms. Arctic and H.
Fisher, Marie (wid. J.), h. 845 19th.
Fisher, Mary (wid. J.), h. 1103 F.
Fisher, M. C., Miss, r. 2067 Front.
Fisher, Minerva L. (wid. D.), h. 1457 4th.
Fisher Opera House, 1137 4th.
Fisher, Ruel C., h. 1129 Logan av.
Fisher, Walter, porter, The Bohemia, h. Union, nr. E.
Fisher, W. Frank, rancher, h. California and Getti.
Fisher, W. H., h. 2067 Front.
Fisher, Wm. H., condr., S. D. E. Ry., rms. 1138 D.
Fisher, W. V., cook, h. 832 Union.
**FITCH, HERBERT R.**, photographer, 1058 6th, h. same.
Fitch, John P., r. 1058 6th.
Fitzgerald, Edwin, foreman, h. 2271 Brant.
Fitzgerald, John, mach., S. D. C. & E. Ry Co., h. 1456 1st.
Fitzgerald, Leo, gardener, r. 2271 Brant.
Fitzgerald, Mary, Miss, r. 2271 Brant.
Fitzgerald, T. F., engr., L. J. Ry., h. La Jolla.
Fitzhugh, Geo. L., h. 2744.

**Sixth St. Dining Parlor**
939 SIXTH STREET ‖ TEL. 1734 BLACK ‖
Meals 15c. and Upwards.
Lunches Put Up on Short Notice.
MRS. I. M. KEARNEY and MISS BECCA MOORE } PROPRIETORS

**HUNT** FOR SIGN, HOUSE PAINTING and DECORATIVE PAPERHANGING
868 FOURTH ST.
Tel. Black 462

The Eintracht
THE LEADING DRINKING RESORT
PETER BECKER, Prop.
1327 D ST. TEL. 1551 RED

DRINK BRADLEY SPRING WATER



Fitzsimmons, Robt., h. 26th and Everett av.
Flack, Samson C., rms. 611 5th.
Flack, Wm. L., shoemkg. 2310 F, r. 2335 F.
Flavin, Mary, Miss, rms. 835 6th.
Fleet, Geo., watchman, W. C. L. Co., h. 1624 India.
Fleischman, Jacob, lab., bds. 1335 J.
Fleming, John, supt. and buyer linen and domestic depts., G. W. Marston's, h. 3372 H.
Fleming, Mary (wid. W. H.), r. 1723 1st.
Flenner, Abe, h. 940 13th.
Fletcher, Alfred, rector All Saints' Chapel, h. 3871 5th.
Fletcher, Edward (Ed. Fletcher & Co.), h. 2455 Front.
Fletcher, Eve, Miss, r. 2408 C.
**FLETCHER, GEO.**, asst. supt. Pacific Mutual Life Ins. Co., 1134 5th, h. 818 9th.
Fletcher, Oliver P., phys. and surg., 1532 E, h. same.
**FLETCHER, ED. & CO.**, (Ed. Fletcher, J. L. Doyle), whol. com. mchts., 336-348 5th.
Flint, Geo. N., condr., S. D. E. Ry., r. 120 Boston av.
Flint, Herbert D., painter, S. D. E. Ry., r. 120 Boston av.
**FLINT, JOHN H.** (Russian Tea Co.), h. 120 Boston av.
**FLINT, JOS. A.**, pres. McKenzie, Flint & Winsby, pres. S. D. Comc'l. & Milling Co., genl. mgr. S. D. Electric Ry. Co., secy., S. D. P. B. & L. J. Ry. Co. (Russian Tea Co.), r. 126 Grand av.
Floore House (The), 1220 2nd, furn. rms., Mrs. F. Zobel, propr.
Floral Park Nursery, G. F. Otto, propr., National City and 1148 4th (S. D.).
Florence Market, 1214 5th, J. Myers, propr.
Flower, Theron A., Mrs., rms. 1138 D.
Flower, T. Morris, h. 1222 A.
**FLOYD, C. A.**, mgr. The Excursion and Information Bureau, h. 1213 8th.
Floyd, Edward A., rms. 1226 4th.
Floyd, Frank T., rms. 1226 4th.
Floyd, Mary L. Miss, teacher, B St. schl., r. 1213 8th.
Flyte, Ethna E., Miss, r. 3549 1st.
Fogg, Calvin P., h. 205 Logan av.

F. S. HARTWELL
ELECTRICIAN
Tel., Red 1302
ELECTRICAL SUPPLIES
943 Sixth Street
Electric and Gas Fixtures, Welsbach Lights

**CHASE'S DRUG STORE** The oldest in the city. Prescriptions a specialty
S. E. Cor. Fifth and F Sts. Tel. Main 461



Fogg, Clara M., Miss, saleswoman, McInerny Bros., r. 205 Logan av.
Folcke, Wm. M., h. 369 8th.
Foley, Frank, expressman, rms. The Clermont.
Folks, Roy, clk., rms. 958 3rd.
Follen, Ormond W., Guatemala vice-consul, h. 2044 4th.
Folsom, Edward A., bkkpr., W. P. Fuller & Co., h. 2050 Albatross.
Folsom, Louisa F., Mrs., h. Ash, ne. cor. 16th.
Fook, Loy & Co., Ch. mdse., 1123 J.
Foot, J. I. (widow), h. Albatross and Bdwy.
Foote, Claire, student, r. 670 22nd.
Foote, Frieda P., Miss, teacher, violin, 35 Fisher Opera Hs., r. 2204 4th.
Foote, Henry W., salesman, G. J. Birkel, h. 2204 4th.
Foote, John W., letter carrier, h. 670 22nd.
Foote, Leslie F., Miss, music teacher, r. 2204 4th.
**FORBES, BURTON L.**, groceries and fruits, 871 5th, r. 1306 Union.
Ford, A. H., well borer, rms. Clermont House.
Ford, L. M., nurseryman, h. 1902 K.
Ford, Marian, Miss, nurse, rms. Morse Blk.
Fordiman, Thos., r. 821 18th.
**FOREMAN BROS.**, (Taylor and Townsend Foreman), proprs. Escondido and S. D. stage line, and mail contrs., se. cor. 5th and F.
Foreman, Gladys, Miss, student, r. 728 14th.
Foreman, Maud, Miss, stenog., Levi's H. and T. Co., bds. 1054 3rd.
Foreman, Taylor (Foreman Bros), h. 728 14th.
Foreman, Townsend (Foreman Bros), rms. Kuhn Blk.
Forsythe, Mildred C., Miss, teacher, High schl., rms. 1439 9th.
Forrest, John, condr., S. D. E. Ry., rms. 1321 E.
Forrest, J., Mrs., h. 919 Arctic.
Forster, Else, L., stenog., C. F. Henking, r. 1170 15th.
Fortiner, Emma, Mrs., r. 450 15th.
Forward, Annie D., Miss, r. 2231 1st.
Forward, James D., student, r. 2231 1st.
**FORWARD, JOHN F.**, County Recorder, h. 2231 1st.

**SUITS** Made to Order. 1114 4th St **GUSTAF A. ERGO TAILOR** 1114 4th St Cleaning and Repairing Neatly Done All Work Warranted

**Union Ice Co.** Office and Depot, California St. bet. E and F
GEO. R. HARRISON, Agent
Telephone, Black 431

LORING'S
762 Fifth St.
Is the proper place to go to for Stationery, Books, Toys, Artists' Materials, Golf and Tennis Goods

DRY CLEANING A SPECIALTY
Gloves Cleaned on Short Notice. Dress Goods and Silks Finished by Steam Only.
BAY CITY DYE WORKS
746 SIXTH



Forward, John F., Jr., dpty. Co. Recorder, r. 2231 1st.
Forward, Walter D., r. 1940 3rd.
Forward, Walter L., r. 2231 1st.
Fosgate, Chas. O., music teacher, h. 1748 2nd.
Foster, Abbie F. (wid. E. E. ), h. 817 Julian av.
Foster, A., lab., S. D. C. & E. Ry. Co., h. 30th and Webster.
Foster, A. J., real est., rms. 1314 G.
**FOSTER, CHAS. E.**, propr. The Phoenix, wines and liquors, h. 2723 H.
Foster, G. L., carp., h. 3966 6th.
**FOSTER, JOS.**, propr. Julian Stage Line, city office 5th and F, h. Foster, Cal.
Foster, R. de Lecaire, phys. and surg., 1041 6th, h. 3966 6th.
Foster, Warren, cook, h. 940 Front.
Fowler, Adealine M., Mrs., h. 1245 8th.
Fowler, Fannie A., Miss, teacher, B St. schl., r. 1246 8th.
Fowler, Morton B., collector G. & E. L. Co., h. 1245 8th.
Fox, Samuel I., mgr. The Lion Clothing Co., h. 11th, sw. cor. A.
Fox, Susie (wid. C. J.), h. 845 10th.
**FRAGEAU, OSCAR L.**, hd. clk. Hotel Brewster, h. 729 1st.
Fralick, Geo., R., h. 642 20th.
Fralick, Robt. G., student, r. 642 20th.
Fralick, Zach. S., rms. 122 National av.
Frame, Walter R., h. 510 I.
Francis, Frank, lngshrmn., h. 633 H.
Francis, Annie B., Miss, r. 908 21st.
Francis, Jos. H., engr., P. C. S. S. Co., h. 908 21st.
Francis, Peter, lab., h. ft. of India.
**FRANCISCO, CHAS. F.**, mgr. The Central Grocery, h. 724 s. 25th.
Francisco, Mabel R., Miss, r. 724 s. 25th.
Francisco, Maude B., r. 724 S. 25th.
Franck, Henry, printer, Bruegmann & Harbs, h. 11th, nr. J.
Frandzen, Charlotte E. (wid. E.), h. 1327 14th.
Frank, David M., mgr. adv. dept. San Diego Directory Co., h. 918 5th.
Frank, I., secondhand goods, 425 5th, h. same.

MISS STELLA M. WILSON,
Residence, 1835 W. Twelfth St., Los Angeles, Cal.
Tel., Blue 7895
GRADUATE NURSE
of the California Hospital
LOS ANGELES

For Boats, Launches, Yachts GO TO PAULSEN'S BOATHOUSE FOOT OF H STREET
Telephone 2231 Red



Frank, John, driver, S. D. Brew. Co., h. 707 National av.
**FRANKLIN INS. CO.** (fire of Philadelphia, Pa.), 1417 F, F. O. Wadsworth, agt.
Franklin, Margueritte (wid. S.), h. 1840 Grant.
Frary, Almon P., mining, h. 3209 K.
Frary, Edwina, Miss, r. 1640 State.
**FRARY, FRANK P.**, mayor, secy. and treas. Pioneer Truck Co., h. 1553 4th.
Frary, Wm., H., h. 1640 State.
Fraser, Clara, Miss, student, r. 2418 H.
Fraser, E. Hattie, Miss, r. 616 Logan av.
Fraser, Elizabeth J., Mrs., groceries, 403 A, h. same.
Fraser, Emily A., Mrs., 616 Logan av.
Fraser, Gertrude, Miss, saleswoman, M. Cregan, r. 2418 H.
Fraser, Guy O., r. 616 Logan av.
Fraser, James G., propr. People's Feed Yard, wood and coal, cor. H and 9th, h. 2418 H.
Fraser, Mary A., Mrs. dressmkr., Mrs. J. A. Landis, h. 2418 H.
Fraser, Norman, clk., F. Van Haren, rms. The Sterling.
Fraser, Wm., h. 403 A.
Fraser, Wm. H., mgr. iron dept., McKenzie, Flint & Winsby, bds. The Helix.
Frazee, Floyd, h. 2217 C.
Frazee, Isabell S., Miss, teacher, Middletown schl., bds. 1138 Date.
Frazer, Alice, Miss, osteopathist, 1106 C, r. same.
Frazer, C. F., osteopathist, 1106 C, r. same.
Fredendall, Thos. B., h. 1065 12th.
Frederick, Benj. I., real est., 909 4th, h. 3229 J.
Frederick, Lucy, Miss., teacher, Roseburg schl., r. 3229 J.
Frederick, Margaret, Miss, r. 3229 J.
Fredhold, Pauline, Miss, cash. G. W. Birkel, r. 1050 4th.
Freeborn, Chas. M., h. Rose Canon.
Freeborn, Harry F., driver, S. I. M. Oil Co., h. 833 8th.
Freeborn, J. C., gardener, h. 1840 Grant av.
Freede, Chas. W., clk., rms. 1133 3rd.
Freeland, J. L., real est., and ins., 1432 E, h. Coronado.
Freeman, Arthura G. (wid. W. C.), h. 547 National av.
Freeman, Earl, boxmkr., r. 547 National av.

McCREESH TAILOR — 1034 4TH STREET

MILK, CREAM BUTTER and EGGS — New England Dairy and Creamery — W. B. HAGE, Proprietor — Phone, Red 311 — 1134 Fourth St. — Wholesale and Retail

Abstract and Title Co. of San Diego
W. E. BUDLONG, Pres.
F. S. BANKS, Vice-Pres.
J. B. BOYD, Sec.
OFFICE, 1021 FOURTH ST. Tel. Black 711. Capital Stock, $50,000

1025 Fifth St. Hemenway, Photographer 1025 Fifth St.



Freeman, Elijah J., porter, P. P. C. Co., h. 812 H.
Freeman, Jacob H., dpty. Co. supt. schls., h. 3006 K.
Freeman, Jarod, janitor, h. cor. 30th and M.
Freeman, Mary, teacher, kindergarten, 547 National av.
Freeman, S., btblk., 1326 E, h. I and 30th.
Freeman, Wm. L., h. 1730 1st.
Free Methodist Church, J. Seals, pastor, 8th and G.
Freese, Elizabeth, Miss, teacher, Middletown schl., r. Coronado.
French Consulate, 607 5th, A. Blochman, correspondent.
French, Eleanor, Miss, student, r. 3423 L.
French, Hattie G., Miss, student, r. 1672 Union.
French, Hattie M., Miss, h. 1672 Union.
French, Herbert C., rms. 1615 D.
French Laundry, 1229 Plaza, N. J. Pignot, propr.
French, Lillian, Miss, r. 3423 L.
French Liquor Store, 520 5th, A. Manz, propr.
French, Margaret, Miss, student, r. 3423 L.
French, Stephen, fruit peddler, h. 3423 L.
French, Wm. D., beekpr., h. 229 National av.
Frennett, Dora N., Miss, r. 9, 18th.
Frennett, Lewis H., helper, S. G. Ingle, h. 9, 18th.
Frennett, L. N., foreman, S. D. Water Co., h. 255 16th.
Freuler, Madeline C., Miss, rms. 1421 4th.
**FREVERT, W. L.,** pres and treas. Chadbourne Furn. Co., h. 3535 2nd.
Frew, David W., rancher, h. Roseville.
Frey Brothers (L. & J. Frey), junk dealers, sw. cor. 4th and H.
Frey, Elsie, Mrs., dresmkg., h. 846 4th.
Frey, Jos. (Frey Bros.), h. 201 Newton av.
Frey, Leon (Frey Bros.), h. 201 Newton av.
Freysleben, Gustav, butcher, B. F. Ingalls, rms. 723 5th.
Frick, Isaac H., barber, 1116 4th, h. 730 Cedar.
Friends Church, 1121 6th, T. Hobson, pastor.
Fries, Chas. A., artist, h. 603 Logan av.
Frigerio, Mme., dressmkg., h. 734 16th.
Frisbie, Judson C., h. 804 10th.
Frisbie, Lyman B., uphol., Chadbourne, Furn. Co., h. 502 Irving av.

FRYE, GARRETT & SMITH
1048 FOURTH ST.
TEL 711 RED
SAN DIEGO'S LEADING Printers

**NO RASP EDGE**
16th and I Sts.

**Electric Laundry**
NELSON SNYDER, Prop.

Shirts, Collars and Cuffs our Specialty.
Tel. 731 Black



Fritz, Herman C., fght. agt., S. D. C. & E. Ry., h. 325 Kearney av.
**FRITZ, HERMAN M.,** propr. The People's Hall, 4th, se. cor. F, h. 1155 11th.
Fritz, Louis, bkkpr., A. Sensenbrenner, h. 1629 Union.
Fritz, Louise E., Miss, r. 325 Kearney av.
Frost, Angie E. (wid. G. W.), h. 3380 D.
Frost, A. H. (E. J. Swayne & Co.), h. 3380 D.
Frost, Chas. E., mdse. broker, 1327 H, h. 2831 J.
Frost, Flora A., Miss, bkkr., C. W. Ernsting, r. 2831 J.
Frost, Helen, Miss, teacher, B-St. schl., r. 2831 J.
Frost, Helen A., Miss, r. 3380 D.
Frost, Jennie M., Miss, r. 3024 D.
Frost, Martha M., Miss, r. 3380 D.
Fry, Geo. U., clk., Sou. Cal. Paint Co., h. 1544 4th.
**FRYE, FRANK A.** (Frye, Garrett & Smith), 1048 4th, h. 1530 5th.
**FRYE, GARRETT & SMITH** (F. A. Frye, G. A. Garrett, C. A. Smith), printing, designing, embossing and engraving, 1048 4th.
**FRYE, FRED M.,** comcl. agt., S. P. Co., 901 5th, bds. The Gables.
Fuents, Fredk., lab., h. 1306 Arctic.
Fuhrman, Augusta A., Mrs. lndress, J. L. Horning, h. 2838 D.
Fuhrman, Emma L., Miss, lndress, J. L. Horning, r. 2838 D.
Fuhrman, Hattie M., Miss, clk., N. D. Tichenor, r. 2838 D.
Fulkerson, Edward L., brtndr., E. Hayes, bds. 553 5th.
Fulkerson, Ezra, coal heaver, P. W. & C. Co., r. 553 5th.
Fulkerson, Walter J., solicitor, bds. 1157 State.
Fulkerson, Maggie L., Mrs., r. 1157 State.
Fuller, Geo. (Fuller & Riall), atty., bds. Cuyamaca Club.
Fuller, Isabella F. (wid. G.), h. 949 8th.
Fuller, Jay E., racket store, 1628 F, h. same.
Fuller, Orie E., solicitor, rms. 1538 F.
Fuller, Orlando, rms. 1222 6th.
**FULLER, W. P. & CO.,** J. H. Woof, mgr., paints, oil and glass, 1602 F.

**Ladies' Tailor**
**GEO. EDWARDS**
1529 D STREET.
(First Door East of CHAMBER OF COMMERCE)

**HUNT & HUNT**
MACHINISTS
PATTERN-MAKERS
Tel. Red 791
GASOLINE ENGINES
522-534 SEVENTH

Best Butter Cream and Milk
JERSEY MILK CO.
WESTON & PALMETER, Prop.
2345 H St. Tel. Blk. 622
Branch, 1513 D Tel. Blk. 1304



Taxidermist FRANK X. HOLZNER COLLECTOR'S SUPPLIES
Shells Curios ...Pyrography... Manufacturer of Souvenir Goods
1431 F near Sixth 'Phone Black 1783

**FULLER & RIALL** (G. Fuller, E. Riall), attys-at-law, 8 First Natl. Bnk. Bldg.
Fulp, Berthalau L., Miss, r. 830 16th.
Fulp, Carrie, Mrs., h. 830 16th.
Fulton, A. M., Miss, r. 3399 H.
Fulton, Lula, Miss, student, r. 2330 G.
Fultz, Fred, sec. hnd., r. 28th, cor. L.
Fultz, Maggie, Mrs., h. 28th, cor. L.
Funk, Harry M., optician and jeweler, 745 5th, h. 2430 C.
Furlong, Peter, barber, 428 5th, h. same.
Furnald, Fredk., drugs, 16th, nw. cor. K, h. 402 17th.
Fuquay, Alfred L., painter, h. 1613 Arctic.
Fuquay, Lourien, Miss, student, 1613 Arctic.
Fyler, Frank F., bkkpr., Dodson & Fisher, h. 611 5th.

## G

Gables (The), 1449 2nd, boarding, Mrs. K. P. Wyatt, propr.
Gabrielson, G. E., driver hose No. 2, h. 1210 2nd.
Gabrielson, Mary M. (wid. O. D.), h. 22 17th.
**GAEDKE, GUSTAF**, propr. S. D. Soda Wks., 424 Logan av., h. same.
Gaedke, Gustaf H., driver, G. Gaedke, r. 424 Logan av.
Gainder, Edwin, h. 1848 Ash.
Galbraith, Wm. A., pressman, S. D. Union, h. 1356 Union.
Gallagher, John W., rms. 568 10th.
Gallo, Ernesto, tailoring, 1235 4th, h. same.
Galvin, W. G., stone cutter, S. P. G. Co., bds. 1116 D.
Gamber, Alberta, Miss, teacher, Sherman Hts. schl, rms, 1422 3rd.
Gamble, Edward, barber, G. A. Gymer, rms. 729 7th.
Gamble, Harry, night. clk., Horton House, r. same.
Gant, Hattie J., Mrs., fruit raiser, h. Pt. Loma.
Garcia, Herculano, h. 626 B.
Garcia, Jas., salesman, M. E. Meyer & Co., rms. The Bon Ton.
Garcia, Jos., h. 650 4th.

MOORE'S 10-CENT PARCEL DELIVERY
BAGGAGE and EXPRESS
Office, 1014 Fifth Street, cor. of D
Telephone, Red 241

Cor. Fourth and C Sts.
Tel., Black 1571

**BRADLEY & CO.**
Fine Wines, Liquors and Cigars
Family Trade a Specialty

Distributors of
Bradley Spring Water



Garcia, Mary, Mrs., r. 829 E.
Gardener, Amanda, Mrs., shell work, rms. 1036 F.
G. A. R. Hall, 631 6th.
Gardner, Horace, h. 1512 Logan av.
Gardner, John, lab., h. 1121 Union.
Gardner, Sam'l. J., optician, r. 1165 1st.
Garland, C. W., rms. 1518 F.
Garner, Ebenezer, painter, h. 1646 Front.
Garnham, Wm., H., lab., h. 166 16th.
**GARRETT, GEO. A.,** (Frye, Garrett & Smith), 1048 4th, h. s. 28th, se. cor. Irving av.
**GARRETTSON, DAVID F.,** pres. Pacific Wood and Coal Co., pres. Garrettson Invest. Co., v.-pres. First Natl. Bnk., h. 2366 Front.
Garrettson, Earl A., r. 2366 Front.
Garrettson, Elizabeth A. (wid. G. A.), h. 2940 K.
Garrettson, Frank A., h. 32nd and Main.
**GARRETTSON, FRED W.,** r. 2940 K.
**GARRETTSON, GEO. G.,** pres., S. D. Cycle & Arms Co.; v.-pres. Garrettson Invest. Co.; treas., Pacific Wood and Coal Co., h. 3310 E.
**GARRETTSON INVESTMENT CO.,** 1311 E, D. F. Garrettson, pres.; G. G. Garrettson, v.-pres.; J. S. Ackerman, secy.; First Nat'l Bnk., treas.
Garrettson, Sarah A. (wid. J. L.), h. 543 National av.
Garrettson, Virginia A., Miss, r. 2366 Front.
Gartman, Sophia B. (wid. W. H.), r. 1222 6th.
Gartner, Jos., groceries, 610 Kearney av., h. same.
Garvin, Henry D., phys. and surg., 3114 N, h. same.
Garwood, Fredk., painter, rms. 2340 H.
Gaskill, Silas E., propr., Central Grocery, h. 2427 F.
Gassen, A. G., real est., 46 Lawyers' Blk., h. 2508 1st.
Gassen, David, J., driver, Grout & Waters, h. 553 16th.
Gassen, Gertrude, Miss, r. 2508 1st.
Gastelum, Julia, Miss, dressmkr., Mrs. A. Strong, r. 1436 F.
Gaston, M. E., Mrs., rms. 743 7th.
Gatter A. J. A., clk., S. G. Ingle, r. 2246 B.
Gatter, John W., h. 2246 B.
Gaudy, Asbury P., h. Pacific Beach.
Gaussaud, Alex., rancher, h. Grantville.

Yale Agency
H-ST. CYCLERY
1624 H

**HUNT** FOR SIGN, HOUSE PAINTING and DECORATIVE PAPERHANGING
868 FOURTH ST
Tel. Black 462

The Eintracht
THE LEADING DRINKING RESORT
PETER BECKER, Prop.
1327 D ST. TEL. 1551 RED

KELLY'S LIVERY ❀ THIRD AND F
BEST HORSES, BEST RIGS IN THE CITY. SPECIAL DAILY COACH TO POINT LOMA.



Gaussaud, Jules, rancher, h. Grantville.
Gauteraux, Benj. F., carp., h. 633 Kearney av.
Gauteraux, Emma, Mrs., kindergarten teacher, h. 1722 F.
Gauteraux, Frank, painting, 835 4th, h. 3449 L.
Gauteraux, Jas., teamster, r. 3449 L.
Gay, John H., h. 5th, se. cor. Juniper.
**GAY, THEO. R.,** real est. and notary public, 923 4th, h. 1808 A.
Gazlay, Fred M., Hawley Hdw. Co., h. 1146 12th.
**GEARN, GEO. C.,** druggist, 864 5th, h. 943 18th.
Geddes, Georgia (wid. G.), h. 1307 7th.
Gedge, Llewelyn, H., h. 2230 2nd.
Gedge, Llewelyn H., Jr., r. 2230 2nd.
Gee Wo, laundry, 1302 I.
Geer, Luella (wid. L.), h. 1645 2nd.
Geer, Winifred, Miss, r. 1645 2nd.
Gehring, Ferd. A., mchnst., Standard Iron Wks., r. 425 Milton av.
Gehring, Lena (wid. W.), h. 425 Milton av.
Geiger, David, h. 810 Front.
Gem Stables (The), 11th and H, D. F. Harbinson, mgr.
Geoghegan, C. W. (**GEOGHEGAN & DeHAVEN**), h. Chula Vista.
**GEOGHEGAN & DeHAVEN** (C. W. Geoghegan and E. A. De Haven), Assayers, 956 3rd.
George, Chas. W., clk. P. O., r. 1724 B.
George, Grace V., Mrs., clk. D. R. Hirschler, rms. 1435 E.
Gephart, Ethel, Miss, bkkpr. E. M. Burbeck, r. 314 Sargent av.
Gephart, Wm. E., clk., W. P. Fuller & Co., h. 757 11th.
Gephart, Wm. W., asst. bkkpr., C. Beach Co., h. 314 Sargent av.
Gerhard, Chas., shoemkg., 1322 F, h. 1526 K.
Geredehand, Anna (wid. F.), h. 758 9th.
Gerichten Block, 820 5th.
Gerichten, Ella A., Miss, r. 1834 C.
Gerichten, Florentine (wid. C. P.), h. 1834 C.
German Bakery, 560 4th, J. F. Reif, propr.
German Lutheran Church, 18th and G, G. W. Keissel, pastor.

F. S. HARTWELL
ELECTRICIAN Tel., Red 1302
ELECTRICAL SUPPLIES
943 SIXTH ST. Electric and Gas Fixtures, Welsbach Lights

**CHASE'S DRUG STORE** The oldest in the city. Prescriptions a specialty
S. E. Cor. Fifth and F Sts. Tel. Main 461



German, M., auctioneer, h. 1854 3rd.
German M. E. Church, 16th and I, A. Hoffman, pastor.
Gerrish, A., y'dman, W. C. L. Co., h. 525 Boston av.
Gessling, Earl W., r. 645 20th.
Gessling, John W., h. 645 20th.
Ghio, Bart, fisherman, h. 955 Arctic.
Ghio, Steven, fisherman, r. 955 Arctic.
Gibbens, H. S., attend't Mission Cliff Pk., h. same.
Gibson, Geo. E., salesman, rms. 1162 5th.
Giddings, Edward, Pattern mkr., bds. 1617 State.
Giddings, J. R. B., h. 259 H.
Gifford, Eli B., h. 350 9th.
Gifford, Frank, lab., h., 1341 India.
Gifford, Jas. F., rms. 2346 H.
Gifford, Kate, Miss, r. 507 Irving av.
Gifford, Kate (wid. F. B.), r. 507 Irving av.
Gilbert, Alfred H., dentist, 955 5th, h. 1039 Fir.
Gilbert, Auguste E. (wid. A. H.), h. 1039 Fir.
Gilbert, Bess, Miss, r. 1039 Fir.
Gilbert Block, 955 5th.
Gilbert, Charlotte, E. W., Mrs., asst, Pub. Library, r. 1830 3rd.
Gilbert, Geo., lngshrmn., h. 19 Waterfront.
Gilbert, Gertrude, Miss, music teacher, r. 1039 Fir.
Gilbert, G. W., h. Sorrento.
Gilbert, Jacob, blksmith, h. Winder, cor. Arctic.
Gilbert, Jos., lab., rms. 1232 E.
Gilbert, Maria, Miss, r. 416 F.
Gilbert, Nieves, Miss, r. 416 F.
Gilbert (The), 955 5th, furn. rms., W. S. Little, propr.
Gildea, Anna M. (wid. B. M.), h. 531 16th.
Gill, Irving J. (Hebbard & Gill), h. Thornton, nw. cor. 1st.
Gillam, Eliza (wid. H.), h. 2119 G.
Gillea, Fannie M., Mrs., r. 744 State.
Gillen, Jos. R., vet. surg., 1051 Front, h. same.
Gillis, Alice M., Mrs., h. 524 National av.
Gillis, Bertha, Miss, student, r. 524 National av.
Gilmore, Henrietta W. (wid. G.), dressmkg., h. 611 5th.
Gilmore, Myron T., cash., San Diego Savings Bnk., h. 1312 Beech.

SUITS Made to Order. GUSTAF A. ERGO TAILOR 1114 4th St 1114 4th St Cleaning and Repairing Neatly Done All Work Warranted

**Union Ice Co.** Office and Depot, California St. bet. E and F
GEO. R. HARRISON, Agent
Telephone, Baclk 431

LORING'S
762 Fifth St.
Is the proper place to go to for Stationery, Books, Toys, Artists Materials, Golf and Tennis Goods

BAY CITY DYE WORKS
746 SIXTH
DRY CLEANING A SPECIALTY
Gloves Cleaned on Short Notice. Dress Goods and Silks Finished by Steam Only.



Gillmore, Collins (Gillmore & Co.), r. 1766 Front.
Gillmore, Jas. (Gillmore & Co), r. 1766 Front.
Gillmore, Mary, Miss, r. 1766 Front.
Gillmore, Jesse (Gillmore & Co.), h. 1766 Front.
Gillmore & Co.( J., C. and J. Gillmore), real est. and loans, 1014 4th.
Gim Wing & Co., ch. mdse., 442 3rd.
Ginaca, Josephine, Miss, teacher High schl., r. 1440 9th.
Ginaca, Martha (wid. J.), h. 1440 9th.
Gioux, A., engr., .SD. Water Co., h. Old Town.
Glanville, F. M., Mrs., h. 721 10th.
**GLASER, C. H.,** artist materials, 1040 5th, rms,, The Helix.
Gleason, Henry J., fruit grower, h. Pacific Beach.
Gleed, Alma, Miss, r. 630 Kearney av.
Gleed, Jas., h. 630 Kearney av.
Gleed, Myrtle D., Miss, r. 630 Kearney av.
Gleghorn, Robt. G., horseshoer, F. C. Whitmore, r. 1025 7th.
Glenmore Dining Rooms, 763 7th, Mrs. E. P. Hawthorne, propr.
Glenn, Frances C., Mrs., h. 2437 N.
Glenn, Julia (wid. J.), h. 345 8th.
Glick, Albert J., printer, **S. D. SUN,** r. 643 17th.
Glick, Louis C., pressman, **TRIBUNE CO.,** r. 643 17th.
Glick, Retha J. (wid. J. S.), h. 643 17th.
Glick, W. S., pressman, **TRIBUNE CO.,** r. 643 17th.
Gloor, Ralph S. (**RAINBOW & GLOOR**), h. 232 Boston av.
Glover, Roselia M. (wid. W. B.), nurse, rms. 156 1st.
Gochenauer, D. (**GOCHENAUER - KETCHAM SANITARIUM**), County phys., h. 1412 Beech.
**GOCHENAUER-KETCHAM PRIVATE SANITARIUM,** 1412 Beech, D. Gochenauer and L. Y. Ketcham, proprs.
Goddard, B. A., Mrs., dressmkg., 22, 1134 5th, h. same.
Goddard, Ethel G., Miss, dressmkr., r. 1134 5th.
Goddard, Eunice, Miss, dressmkr., r. 1134 5th.
Goddard, Mabel G., Miss, dressmkr., r. 1134 5th.
Goepp, Arthur, clk., **S.-M. DRUG CO.,** r. 1251 3rd.
Goepp, Katharine (wid. C.), dressmkg., h. 1251 3rd.
Goepp, Walter, r. 1251 3rd.
Goetze, Wm., musician, h. 2624 L.

JAS. A. HARRIS
Blank Book Manufacturer
Bookbinder, Paper Ruler
Tel., 965 Red
1034 Third St.
Our Specialty: Fine Account Books, with the Perfect Flat Opener

For Boats, Launches, Yachts GO TO PAULSEN'S BOATHOUSE
Telephone 2231 Red
FOOT OF H STREET



Goff, Elizabeth (wid. J.), r. 933 11th.
Goff, Harry H., phys. and surg., 11-12, 820 5th, h. 933 11th.
**GOFF, L. W.,** pres., Volcan and Prince Edward Oil Co.'s, r. 933 11th.
Golarte, Jos., fisherman, h. ft. D.
Golay, Hubert L., r. 942 Logan av.
Golay, Louis F., watchman, P. C. S. S. Co., h. 942 Logan av.
Goldbaum, Enrique, secy., Mexican Consulate, rms. 846 9th.
Goldbaum, Henry, r. 933 7th.
Goldberg, Sam'l, clk., Sam H. Moll & Co., r. 1525 4th.
Goldcamp, F. J., groceries, 348 Clay av., h. same.
Golden, Cyrial E., clk., M. J. Golden, h. 1314 F.
Golden Hill Bldg. and Loan Co., M. A. Luce, pres.; D. Schuyler, v.-pres.; F. W. Stewart, secy.-treas., 1-2-3, Pierce-Morse Bldg.
Golden, M. J., groceries, 1314 F., h. same.
**GOLDEN STATE MARKET,** 1069 5th, E. Kingston, propr.
Goldman, Elizabeth (wid. B. D.), r. 728 14th.
**GOLDMAN, GEO. D.,** City Clerk, h. 1302 Logan av.
Goldman, Milton, shoemkg., 301 National av., r. 1302 Logan av.
Goldring, John Y., painter, J. G. Shaw, h. 358 10th.
Goldring, Matilda (wid. E.), r. 358 10th.
Goldthorp, Jos., propr. Cabinet saloon, h. 1246 B.
Goldthwaite, Sam'l T., h. 1236 18th.
Gomer, John H., carp., rms. 856 4th.
Gomes, Robert F., painter, h. 1812 B.
Gonzales, Bartolo, h. 227 12th.
Gonzales, Frances, Miss, dressmkr., Mrs. J. A. Landis, r, 2354 H.
Gonzales, Juana, Miss, h. Quince, cor. 2nd.
Gonzales, Louie, r. 227 12th.
Gonzales, Ramon M., lab., h. 651 Front.
Gonzales, Salvador, lab., rms. 499 D.
**GOOD, CHAS. L.,** dentist, 7-8, Josse Blk., h. 938 22nd.
Good, Gertrude (wid. H.), rms. 1025 8th.
Good, Henry, h. 1349 4th.

McCREESH TAILOR
1032 4TH STREET

MILK, CREAM BUTTER and EGGS
New England Dairy and Creamery
W. B. HAGE, Proprietor
Phone, Red 311 1134 Fourth St.
Wholesale and Retail

Abstract and Title Co. of San Diego
W. E. BUDLONG, Pres.
F. S. BANKS, Vice-Pres.
J. B. BOYD, Sec.
OFFICE, 1021 FOURTH ST. Tel. Black 711. Capital Stock, $50,000

1025 FIFTH ST.
Hemenway, Photographer
1025 FIFTH ST.



Good, Josephine, Miss, r. 1349 4th.
Good, Sam'l M., h. 366 21st.
Goodall, Sarah A., Miss, dressmkr., Mrs. J. A. Landis, r. 316 Logan av.
Goodard, Edwin F., sailor, h. 743 10th.
Goodbody, Delanty M. (Goodbody & Rossner), h. 946 12th.
Goodbody, Francis A., r. 946 12th.
Goodbody, Frank W. (Neale & Goodbody), atty., r. 946 12th.
Goodbody, Theresa A., Miss, r. 946 12th.
Goode, Beulah, Miss, student, r. 770 21st.
Goode, Wm. A., student, r. 770 21st.
Goodrich, Almon G., h. 5, 19th.
Goodrich, M. M., Miss, stenog., H. McKee, r. 1722 B.
Goodrich, Jas. H., h. 1722 B.
Goodwin, Eliza A. (wid. M. S.), r. 3549 1st.
Goodwin, E. P., clk., F. W. Bradley & Co., r. 1118 Cedar.
Goodwin, Frances H., Miss, r. 1118 Cedar.
Goodwin, Frank, h. 528 I.
Goodwin, Nason M. (Gordon & Goodwin), h. 3549 1st.
Goodwin, Percy A., student, r. 508 14th.
Goodwin, Percy H., r. 3549 1st.
Gordon, Frank, rms. 1108 Laurel.
Gordon, Frankie (wid. J.), r. 1032 Columbia.
Gordon, Geo. A., painter, h. 1425 Cedar.
Gordon, H. C. (Gordon & Goodwin), h. 1200 B.
Gordon, Jennie (wid. C. S.), rms. 1307 4th.
Gordon, Kate (wid. A. M. R.), hskpr., The Bella Vista, r. same.
Gordon, M. J., Mrs., h. India, cor. Bandino.
Gordon, Wm., packer, A. Keen & Son, rms. 1232 4th.
**GORDON & GOODWIN** (H. C. Gordon and N. M. Goodwin), real est., 1202 4th.
Gorham, Cornelius, carp., bldg., h. 624 Kearney av.
Goss, Elizabeth (wid. A.), laundress, r. 28th and B.
Goss, Jane, Mrs., r. 642 17th.
Gould, Alfred, propr., The Brevoort, 1235 5th, h. 1237 5th.
Gould Block, 1239 E.
Gould, Cecil K., Miss, r. 1237 5th.
Gould, Elwyn B., h. 2172 Front.

FRYE, GARRETT & SMITH
1048 FOURTH ST.
TEL 711 RED
SAN DIEGO'S LEADING Printers

**No Rasp Edge**
16th and I Sts.

**Electric Laundry**
NELSON SNYDER, Prop.

Shirts, Collars and Cuffs our Specialty.
Tel., 731 Black



Gould House (The), 1239 E, furn. rms.
Gould, Ida, Mrs., h. 1821 H.
Gould, Linda A., Miss, dressmkg., 1237 5th, r. same.
Goundi, Robt. A., fruit packer, h. 139 Grand av.
Gowdy, Mary S. (wid L. P.), r. 132 16th.
Gowlort, Monoel, boat mkr., h. 920 Atlantic.
Grabil, Wm., brtndr., h. 1643 State.
Graces, Alphonso, salesman, W. H. Doud, r. 1413 Colum-
Graces, Frank, h. 1413 Columbia.
Gradias, J. M., h. 1154 18th.
Grady, Frank, painter, h. 247 Milton av.
Graham, Anna B., Miss, r. 1446 Ash.
Graham, A. E., teacher, Normal schl., bds., 1940 3rd.
Graham, Beatrice, Miss, r. 1446 Ash.
Graham, Emilie C., music teacher, h. 1240 Columbia.
Graham, John H., h. 638 Grand av.
Graham, Jos. F., driver, Hamilton Bros., r. 1446 Ash.
Graham, M. Caroline, Mrs. h. 811 13th.
**GRAHAM, M. A.,** propr. India St. Planing Mill, h. 1240 Columbia
Graham, Maud E. Mrs., h. 2054 4th.
Graham, Thos. W., carp., h. 1446 Ash.
Grainger, Earle H., music teacher, 4, 832 5th, h. 1341 Union.
Grainger, G. H., painter, r. 1341 Union.
Grand Central (The), H and 6th, furn rms.
Grand Hotel (The), 1232 F, B. Kampling, propr.
Grandier, Alice, Mrs., h. 3610 1st.
Grandier, Frank, r. 3610 1st.
Grandier, Raymond, printer, E. N. Sullivan, r. 3610 1st.
Grandstaff, Taylor R., harness mkg., 615 6th, h. 227 17th.
Grant Block, D, se. cor. 6th.
Grant Building, 1036 5th.
Grant, Edward, h. 1429 Union.
**GRANT, JESSE R.,** h. 6th, sw. cor. Quince.
Grant, Roderick, mach., h. 705 14th.
**GRANT, U. S. JR.,** h. 1618 Ash.
Granville, Adeline, Miss, r, Arctic, cor. Palm.
Granville A. J., ydman, W. C. L. Co., h. India. cor. Palm.
Granville, E., engr., r. Arctic, cor. Palm.
Granville, John, nurseryman, h. Arctic, cor Palm.

**Ladies' Tailor**
**GEO. EDWARDS**
1529 D STREET.
(First Door East of CHAMBER OF COMMERCE)

**HUNT & HUNT**
*GASOLINE ENGINES*
**MACHINISTS**
**PATTERN-MAKERS**
Tel. Red 791
522-534 SEVENTH

Best Butter Cream and Milk
JERSEY MILK CO.
WESTON & PALMETER, Prop.
2345 H St. Tel. Blk. 622
Branch, 1513 D Tel. Blk. 1304



Shells Curios ...Pyrography... Manufacturer of Souvenir Goods
Phone Black 1783
Caxidermist FRANK X. HOLZNER
COLLECTOR'S SUPPLIES 1431 F near Sixth

Granville, John, Jr., stevedore, r. Arctic, cor. Palm.
Granville, Louis, h. 828 Grant av.
Granveille, Nellie J., Miss, r. 828 Grant av.
Gray, A. J., phys., p. o. box 395, telp. red 2445, h. 2741 4th.
Gray, Clary L., Miss, teacher, Middletown schl., bds. Colonial Inn.
Gray, Domitila, M. (wid. T. J.), r. 626 B.
Gray, Elsie H., Miss, student, r. 1263 1st.
Gray, Frances A., Mrs., mgr., Albatross Inn, r. same.
Gray, G. Y., r. 1633 F.
Gray, G. Y., Mrs., dressmkg., h. 1633 F.
Gray, Henry, lngshrmn., r. 728 Franklin av.
Gray, John, h. 1263 1st.
Gray, John M., stockman, h. 728 Franklin av.
Gray, Jos., baker, O. C. Dranga, h. 1266 10th.
Gray, Jos. W., teamster, S. G. Ingle, r. 731 Columbia.
Gray, Mary (wid. R.), r. 1231 4th.
Gray, M. Gladys, Miss, r. 2741 4th.
Gray, Ora M., Miss, saleswoman, McInerny Bros., r. 728 Franklin av.
Gray, R. D., lab., G. & E. L. Co., h. 38th and Betta.
Gray, Tyndall, h. Pt. Loma.
**GRAY, WILL M.,** mgr., F. W. Braun & Co., h. 1010 Logan av.
Gray, Wm., h. 425 Olive av.
Gray, Wm. W., baker, O. C. Dranga, r. 1266 10th.
**GREAT AMERICAN IMPORTING TEA CO.,** 922 5th C. S. Pollock, mgr., teas, coffees, spices, etc.,
Greeley, A. W., teacher, bds., Colonial Inn.
Green, Alice, Miss, r. 1646 1st.
Green, Chas. L., teacher Campo schl., h. 1136 8th.
Green, Eva, Miss, student, r. 1136 8th.
Green, Fannie, Mrs., h. 2024 G.
Green, Francis M., real est., 842 4th, h. 245 17th.
Green, Geo. W., packer, Sparr Fruit Co., rms. 335 6th.
Green, Jas. W., engr., h. 1646 1st.
Green, Jos., barnman, G. F. Millner, r. 2024 G.
Green, Martha M. (wid. J. F.), r. 1646 1st.
Green, Minnie, Miss, student, r. 2024 G.
Green, M. P., rms. 1518 F.

MOORE'S 10-CENT PARCEL DELIVERY
BAGGAGE and EXPRESS
Office, 1014 Fifth street, cor. of D
Telephone, Red 241

Cor. Fourth and C Sts.
Tel., Black 1571

**BRADLEY & CO.**
Fine Wines, Liquors and Cigars
Family Trade a Specialty

Distributors of
Bradley Spring Water



Green, Orville W., rms. 1440 1st.
Green, Wm. M., driver, Harbison Gro. Co., h. 1114 G.
Greene, Harry P., mgr., Sparr Fruit Co., h. 1654 Union.
Greene, M. (wid. F. R.), artist, bds. 1054 3rd.
Greene, Paul C., salesman, Ed. Fletcher & Co., rms. 911 6th.
Greene, Wm., painter, h. 3362 10th.
Greenman, Robt., rancher, rms. 1640 I.
**GREENWALD, SIGFRIED,** com. trav., C. S. Hardy, h. 1148 10th.
Greenwood, Anne, Mrs., palmist, r. 818 1-2 8th.
Greenwood, Lewis, h. 818 1-2 8th.
Greer, Geo. B., brtndr., F. W. Bradley & Co., rms. Hotel Santa Fe.
Greer, Mary (wid. W. J.), h. 2030 A.
Gregg, Annie C., Miss, nurse, r. 541 17th.
Gregg, F. M., lab., r. 2327 H.
Gregg, C. Josephine, Mrs., h. 2157 4th.
Gregg, Elsie, Miss, teacher, Bear Valley schl., r. 817 9th.
Gregg, Frank M., helper, H. L. Weston, rms. 2345 H.
Gregg, Genevieve G., Miss, rms. 1629 E.
Gregg, Harry, h. 2157 4th.
Gregg, Kate (wid. W. S.), h. 817 9th.
Gregg, Kenneth L., pressman, S.D.SUN, r. 2325 H.
Gregg, Mary H. (wid. A. E.), h. 541 17th.
Gregg, R. J., phys. and surg., 465 18th, h. same.
Gregg, Robt. J., salesman, Schiller & Murtha, r. 541 17th.
**GREGG, VICTOR H.,** masseur, h. 541 17th.
Gregg, Wm. S., r. 817 9th.
Gregory, Duke, driver, S. D. & C. Tr. Co., h. 1030 16th.
Gregory, Fannie, Miss, r. 935 16th.
Gregory, Ida, Miss, r. 935 16th.
Gregory, Thyra, Miss, dressmkr., Mrs. J. A. Landis, r. 1030 16th.
Gregory, Wm. G., surgeon in charge U. S. A. hospital, h. 2021 D.
Grendle, Henry D., phys., 1757 State, h. same.
Grenell, Mary (wid. B. J.), h. 1041 15th.
Gress, Wm. B., shoemkg., 910 6th, h. 918 7th.
Greus, Julius, nursery ,535 17th, h. same.

**Sixth St. Dining Parlor**
939 SIXTH STREET ‖ TEL. 1734 BLACK ‖
Meals 15c. and Upwards. Lunches Put Up on Short Notice.
MRS. I. M. KEARNEY and MISS BECCA MOORE } PROPRIETORS

**HUNT** FOR SIGN, HOUSE PAINTING and DECORATIVE PAPERHANGING
868 FOURTH ST.
Tel. Black 462

The Eintracht
THE LEADING DRINKING RESORT
PETER BECKER, Prop.
1327 D ST. TEL. 1551 RED

DRINK BRADLEY SPRING WATER



Gribble, Josiah, tinner, S. G. Ingle, h. 338 Milton av.
Gridley, Orrin L., fruit grower, h, Pacific Beach.
Griebel, J. D., curios, 1040 4th, h. National City.
**GRIFFES, JAS. H.,** printing and engraving, 1129 D, rms., The New York.
Griffen, P. H. (widow), rms. 611 5th.
Griffin, Wm. H., photogr., J. W. Lenz, rms. 1055 5th.
Griffith, Arthur C., driver, Pioneer Trk. Co., h. 2335 F.
Griffith, Geneva M., Miss, nurse, rms. 369 19th.
Griffith, Theron P., mgr., gents furn. goods dept., G. W. Marston, h. 1452 6th.
Griffiths, H. S., motorman, S. D. E. Ry., h. State and C.
Grigg, Geo. W., architect, h. 622 11th.
Grigsby, Geo. W., h. 726 Irving av.
Grigsby, Huldah, Miss, r. 726 Irving av.
Grigsby, Octavia, Miss, r. 726 Irving av.
Grinnell, Hiram S., h. 1022 C.
Gripper, Edward D., h. 2312 C.
Grist, Walter J., bkkpr. Hawley Hdw. Co., rms. 1628 H.
Griswold Block, 1162 5th.
Griswold, Henry F., rms. 1162 5th.
Griswold, Nelson, r. 808 Harrison av.
Griswold (The), 1162 5th, furn. rms., C. E. Poor, propr.
Groesbeck, Mary (widow), rms. 2340 H.
Grohe, Adam, expressman, h. Arctic, cor. Redwood.
Grondenberg, Chas. H., buyer notion dept., G. W. Marston, h. 3604 4th.
Groshell, Wm. R., h. Sorrento.
Gross, C. F., brickmkr., h. Union, cor. Laurel.
Grosskopf, Chas., cigar mkr., A. Sensenbrenner, h. 1115 D.
Grosskopf, Chas. Jr., cigar mkr., A. Sensenbrenner, h. 743 7th.
Grosskopf, Frank, booker. A. Sensenbrenner, r. 743 7th.
Grosvenor, Royal W., janitor, h. 3328 H.
**GROTTO, (THE)** 926 5th, wines and liquors, R. D. Carter, propr.
Grout, A. A. (Grout & Waters), h. Nationtl City.
**GROUT & WATERS** (A. A. Grout and W. C. Waters), com. mchts.,463 5th.
Groux, Adolph, lngshrmn, h. 1219 India.

F. S. HARTWELL
ELECTRICIAN
Tel., Red 1302
ELECTRICAL SUPPLIES
943 Sixth Street
Electric and Gas Fixtures, Welsbach Lights

**CHASE'S DRUG STORE** The oldest in the city. Prescriptions a specialty
S. E. Cor. Fifth and F Sts. Tel. Main 461



**GROVE, EDWARD,** phys. and surg., 1071 6th, bds. Hotel Florence.
Groves, Sam'l, baker, h. 3405 K.
Groves, Scott D., appr., A. Small, r. 3405 K.
**GROW, GALUSHA B.,** cash. Mchts. Nat'l Bnk., and pres. Board of Harbor Commissioners, h. 2352 5th.
Guadgninni, E., shoemkg., 850 5th, h. 1001 26th.
**GRUENDIKE, JACOB,** (Wyman, Gruendike & Co.), pres. First Nat'l Bnk.; pres. S. D. Brwg. Co.; pres. Rose Canon Brick Co., rms., The Commercial.
Guenther, Henry, r. 1230 6th.
Guenther, Rose, Miss, r. 1230 6th.
Guenther, Katherine (wid. C.), h. 1230 6th.
Guerker, Fred H., driver, W. B. Hage, h. 254 19th.
Guest, Benj. F., h. 1222 6th.
Guest, Kate, Mrs., h. 1222 6th.
Guidell, Louis, tailor, G. W. Marston, r. 1435 E.
**GUINAN, R. P.,** glaizer, 1227 E, h. 1336 Union.
Guion, Roy, barber, rms. 1328 E.
Guinn, Harriet (wid. J.), r. 1929 K.
Guion, Anna E. (wid. D.), r. 1910 D.
Gummersbach, P. A. G., brtndr., rms., The Gould.
Gumpas, Styatte, peanut vender, h. 625 H.
Gunderson, Gunva, Mrs., h. F, nw. cor. 17th.
Gunn, Elizabeth L. B. (wid. L. C.), r. 1210 Ash.
Gunnis, Russell H., clk., First Nat'l Bnk., r. 1025 Date.
Gunnis, Wm. R., rms. 1044 7th.
Gurwell, S. (Tia Juana Pkg. Co.), h. E and 30th.
Gutwillig, Edward, teamster, h. 328 9th.
**GUY, WILFRED R.,** atty.-at-law, 41-42 Keating Blk., h. 525 13th.
Gugliemetti, T., h. Rose Canon.
Guyot, Emile, wood carver, 723 6th, h. 409 Sargent av.
Guysi, Earl, msngr., S. D. D. T. & M. S., r. 33rd and R.
Guysi, Edward P., bkkpr., h. 33rd and R.
Gwyn, Hugh G. (**GWYN & LANCASTER**), h. Coronado.
**GWYN & LANCASTER** (H. G. Gwyn and L. R. Lancaster), ins. and real est., 1313 D.
Gylling, Ole, blksmith, S. D. E. L. & G. Co., h. 1819 M.

SUITS Made to Order. GUSTAF A. ERGO TAILOR 1114 4th St 1114 4th St Cleaning and Repairing Neatly Done All Work Warranted

**Union Ice Co.** Office and Depot, California St. bet. E and F
GEO. R. HARRISON, Agent
Telephone, Black 431

LORING'S
762 Fifth St.
Is the proper place to go to for Stationery, Books, Toys, Artists' Materials, Golf and Tennis Goods



Gymer, Geo. A., barber, 1326 D, h. 1240 10th.

## H

Haack, E. J., compositor, **TRIBUNE CO.**, h. 3227 L.
Haack, H. J., clergyman, h. 1147 13th.
Haas, Fred'k, butcher, h. 531 10th.
Habinck, Joseph, lngshrmn., h. ft. of India.
Hack, Helen, Miss, student, rms. 4237 University av.
Hackett, Carrie, Miss, r. 1534 1st.
Hackett, Charlotte (wid. M. J.), r. 2361 G.
Hackett, Geo., bds., Victoria Hotel.
**HACKETT, SAM'L W.,** City Supt. of Streets, h. 1534 1st.
**HACKLEMAN, CHAS. C.,** mgr., The New York Racket, h. 3320 G.
Hadden, John F., h. 1550 10th.
Haddock, Gwinn, Miss, stenog., r. 450 20th.
Haddock, Jas. P., secy. and mgr., Harbison Grocery Co., h. 450 20th.
Haddock, Margueritte, Miss, r. 450 20th.
Hadfield, Herbert, plumber, E. Wade & Co., r. 214 Colton av.
Hadfield, John V., expressman, h. 214 Colton av.
Hadley, Ephriam, cigar and newsdealer, 1342 D, h. 764 14th.
Hadley, Flora R. (wid. H. B.) dressmkr, r. 1617 Union.
Hadley, Martha A., Mrs., rms. 1440 1st.
Hadley, Nell, Miss, r. 764 14th.
**HADLEY, WM. E.,** miner, r. 764 14th.
Haelsig, Chas. J., h. 332 Logan av.
Haelsig, Gus, waiter, J. T. Kaidel, r. 743 9th.
Hage, Luella M., Miss, bkkpr., W. B. Hage, r. 1357 3rd.
**HAGE, WILLARD B.,** prop., New England Dairy and Creamery, h. 1357 3rd.
Hager, Mary E. (wid. E. B.), h. 333 Logan av.
Hahn, Fred., teamster, h. 247 A.
**HAHN, FRED. M.,** shoemkr., E. M. Roberts & Co., h. 421 17th.

DRY CLEANING A SPECIALTY
Gloves Cleaned on Short Notice. Dress Goods and Silks Finished by Steam Only.
BAY CITY DYE WORKS
746 SIXTH

MISS STELLA M. WILSON,
Residence, 1835 W. Twelfth St., Los Angeles, Cal.
Tel., Blue 7895
GRADUATE NURSE
of the California Hospital
LOS ANGELES

For Boats, Launches, Yachts GO TO PAULSEN'S BOATHOUSE
Telephone 2231 Red FOOT OF H STREET



Hahn, Gustav, cigar mfr., 720 Franklin av., h. same.
Haifley, Chas., barber, 1440 E, rms. 501 7th.
Haight, Alonzo D., h. 1971 Union.
Haight, H. R., rms. 1347 State.
Haight, Jessie M., Miss, r. 1971 Union.
Haight, Nellie, Miss r. 1971 Union.
Haight, Ralph W., clk., Hawley Hdw. Co., r. 1971 Union.
**HAINES, ALBERT,** dpty. County Dist. Atty., h. Chula Vista.
Hakes, Chas. C., secy., Hakes Invest. Co., r. 1039 1st.
Hakes, Herbert B., cash., **S. D. UNION**, h. 2065 1st.
Hakes Investment Co., L. B. Hakes, pres.; C. C. Hakes, secy., 915 4th.
Hakes, Ledyard B., pres. Hakes Invest. Co., h. 1039 1st.
Halbritter, Louisa, Mrs., h. 2369 F.
Halbritter, Wm., engr., J. L. Horning, r. 2369 F.
Hale, Alex. M., r. 1544 5th.
Hale, Chas. S., carp., h. 744 State.
Hale, Elizabeth, Miss, teacher, 11th and I, Kindergarten. rms. 1210 Cedar.
Hale, Hannah L. (wid. C.) h. 724 23rd.
Hale, Mabel E., Miss, prin. East schl., r. 724 23rd.
Hale, Mary P. (wid. J. E.), r. 1106 Kalmia.
Hale, W. Park, bkkpr., Ballou & Cosgrove, r. 1052 11th.
Hale, Wm., rms. 1632 4th.
Haley, Howard, ship carp., h. foot of E.
Halfprice House, 814-822 6th, house furnishings, G. J. Chambers, propr.
Hall, C. L., searcher, Reed & Burt Abstract Co., r. 525 14th.
Hall, C. M., expressman, h. 2540 India.
Hall, Gail H., Miss, r. 525 14th.
**HALL, GEO. P.**, Horticultural Commissioner, h. 525 14th.
Hall, Henry, rms. 1235 5th.
Hall, John, motorman, S. D. E. Ry., rms. 1436 F.
Hall, Kate (wid. G. L.), r. 203 15th.
Hall, Lillie J., Miss, r. 842 Logan av.
Hall, Mabel, Miss, clk., E. M. Burbeck, r. 2540 India.
Hall, M. A.(wid. E.), r. 314 Sargent av.
Hall, M. F., rancher, h. Spreckels Hts.

McCREESH TAILOR
1034 4TH STREET

MILK, CREAM BUTTER and EGGS
New England Dairy and Creamery
W. B. HAGE, Proprietor
Phone, Red 311 1134 Fourth St.
Wholesale and Retail

Abstract and Title Co. of San Diego
OFFICE, 1021 FOURTH ST. Tel. Black 711. Capital Stock, $50,000
W. E. BUDLONG, Pres.
F. S. BANKS, Vice-Pres.
J. B. BOYD, Sec.



1025 Fifth St. Hemenway, Photographer 1025 Fifth St.

Hall, Mathias S., carp., h. 824 Logan av.
Hall, Oakley J., capt., lanuch Pt. Loma, r. 1610 Arctic.
Hall, Wm. D., fruit grower, h. Pacific Beach.
**HALL & KESSLER CO.** (W. D. Hall, C. L. Kessler), 727 7th, irrigation supplies, redwood pipe, gasoline engines, pumps, iron pipe and fittings, gen'l contrs., printing, branch ofc. and shops, El Cajon, Cal.
Halliday, Clara, Miss, rms. 1028 9th.
Halliday, Harry, principal High schl., bds. 1449 2nd.
Halloran, Edna, Miss, student, r. 669 21st.
Halloran, Edwin, student, r. 669 21st.
Halloran, Mary L., Miss, h. 669 21st.
Halloran, Parthenia (wid. E. M.), r. 669 21st.
Halloran, Thos., expressman, h. 3209 L.
Halcomb, John I., tailor, 826 6th, h. 9, 16th.
Halstead, Georgia, Miss, r. 622 D.
Halstead, Wm. A., y'dmaster, Santa Fe Ry., h. 622 D.
Halverson A., h. 118 Grand av.
Hambaugh, Anna C., Miss, r. 734 21st.
Hambaugh, Mary W., Miss, r. 734 21st.
Hambaugh, Thos. C., h. 734 21st.
**HAMBURG-BREMEN** (Hamburg, Ger.), fire, 1417 F., F. O. Wadsworth agt.
Hamer, Douglas, h. 1947 Albatross.
Hamer, Evaline A. (wid. G.), r. 1947 Albatross.
Hames, Wm. A., propr. "The Magnolia", wines and liquors, h. 855 13th.
Hamilton, Abner, porter, h. 2127 J.
**HAMILTON BROS.** (C. S. and F. N. Hamilton), grocers 933 5th.
Hamilton, Chas. S. (Hamilton Bros.), h. 1517 7th.
Hamilton, Fred. N. (Hamilton Bros.), r. 1517 7th.
Hamilton, Lulie, Mrs., rms. 1106 4th.
Hamilton, Maude, Miss, dressmkg., 1055 5th, h. same.
Hamilton, Mary C., Miss, r. 1517 7th.
Hamilton, M. D., h. 751 7th.
Hamilton, Robt. W., bkkpr., r. 723 5th.
Hamilton, Thos., student, r. 1517 7th.
Hamilton W. H., barber, 1321 D, rms., The Lafayette.

FRYE, GARRETT & SMITH
1048 FOURTH ST.
TEL 711 RED
SAN DIEGO'S LEADING Printers

NO RASP EDGE
16th and I Sts.
Electric Laundry
NELSON SNYDER, Prop.
Shirts, Collars and Cuffs our Specialty.
Tel. 731 Black



Hamilton, Wm., h. 2840 H.
Hammack, Edwin B., compositor, **FRYE, GARRETT & SMITH,** r. 117 20th.
**HAMMACK, NOTTLEY S.** atty.-at-law, 15 Lawyers' Blk., h. 117 20th.
**HAMMAM TURKISH BATHS (THE)** 1041 7th, Hollister & McKibbin, proprs.
Hammack, E. P., rancher, h. 4029 University blvd.
Hammack, Lulu E., Miss, student, r. 4029 University blvd.
Hammer, Anna (wid. M. B.), r. 1630 E.
**HAMMOND, C. R.,** secy., S. D. Brewing Co., h. 830 Fir.
Hammond, E. Belle, Miss, teacher, University Hts. schl., r. 1027 15th.
Hammond, Edward G., cabinet mkr., 1533 D, h. 1027 15th.
**HAMMOND, JOHN,** stenog., Santa Fe Ry., r. 1027 15th.
Hammond, Karoline S., Miss, r. 830 Fir.
Hammond, Sam'l A., carp., rms. 1130 E.
**HAMMOND, WM. E.,** confectionery and ice cream, 1028 5th, h. 1842 D.
Hampel, Frieda, Miss, teacher, rms. 568 10th.
Hampel, Pauline A. (wid. H.), rms. 568 10th.
Hampson, Frank, brtndr., H. M. Fritz, h. 759 2nd.
Hanchett, Irving A., carp., h. 2902 4th.
Handy, E. J., Mrs., nurse, r. 821 1st.
Handy, John H., blksmith, h. 821 1st.
Hanford, Grace, Miss, asst., Pub. Library, bds. 715 10th.
Hankins, Ace H., lab., P. W. & C. Co., h. 2540 H.
Hanks, Anna, Miss, r. 3470 3rd.
Hanna, Cassius B., rms. 1616 F.
**HANNAHS, GEO.** (Geo. Hannahs & Co.), v.-pres., S. D. Savings Bnk., h. 1140 Laurel.
**HANNAHS, GEO. & CO.** (Geo. Hannahs), fruit packers and shippers, 250 5th.
Hannahs, Marvin I., packer, Geo. Hannahs & Co., r. 504 18th.
Hansen, Chas. M., atty.-at-law, 26 Keating Blk., h. 2128 B.
Hansen, Geo., contr., h. 452 17th.
Harbaugh, Lucinda, Miss, rms. 944 12th.
Harbison, David F., mgr., The Gem Stables, h. 312 Milton av.

Ladies' Tailor
GEO. EDWARDS
1529 D STREET.
(First Door East of CHAMBER OF COMMERCE)

HUNT & HUNT
MACHINISTS
PATTERN-MAKERS
Tel. Red 791
GASOLINE ENGINES
522-534 SEVENTH

Best Butter Cream and Milk
JERSEY MILK CO.
WESTON & PALMETER, Prop.
2345 H St. Tel. Blk. 622
Branch, 1513 D Tel. Blk. 1304



Taxidermist FRANK X. HOLZNER 1431 F near Sixth
COLLECTOR'S SUPPLIES
Shells Curios ...Pyrography...
Manufacturer of Souvenir Goods
'Phone Black 1783

**HARBISON GROCERY CO. (THE)** 1509 G, J. S. Harbison, pres.; J. P. Haddock, secy. and mgr.
**HARBISON, H. R.** dentist, 9-10 Sefton Blk., h. 2430 2nd.
Harbison, J. S., pres., Harbison Grocery Co., h. 12th, se. cor. C.
Harbor Commissioners, office, 1310 D.
Harbs, Christian, r. 2367 B.
Harbs, Geo. (**BRUEGMANN & HARBS**), h. 2367 B.
Harbs, Jurgen H., printer, Bruegmann & Harbs, h. 2367 B.
Harding, Jesse E., photogr., W. G. Hemenway, rms. The New York.
**HARDY, CHAS. S.,** propr. Bay City Mkt., 5th, ne. cor. G; San Diego Mkt., 551 5th; agt. Cudahy Pkg. Co., 710 6th; hide and tallow dept., 330 5th, h. 1601 6th.
Hardy, Elizabeth, Miss, student, r. 1601 6th.
Hardy, Geo., blksmith, h. 908 E.
Hardy, Geo. L., solicitor, C. S. Hardy, h. 908 E.
Hardy, Isaac, mgr., C. S. Hardy's hides, tallow and fertilizer dept., 330 5th, h. 906 E.
**HARDY, J. ROSS,** mgr., Economy Dental Parlors, 1530 F, h. 1243 16th.
Hare, Edwin A., mf'g jeweler and watchmkr., 1518 F, h. Coronado.
Hargrave, Wm., h. F, nr. 30th.
Harlan, Mary F. (wid. J.), r. 131 17th.
Harland, Wilfred C., pres. Dames Lea Mng. Co., and mgr., Earl Fruit Co., h. 1808 C.
Harold, M., Mrs., h. 716 Boston av.
Harrell, Lucetta, Miss, seamstress, h. cor. 26th and F.
Harriett, F., miner, h. 4253 University blvd.
Harriett, Luella, Miss, r. 4253 University blvd.
Harrington, Anna, Mrs., r. 1062 12th.
Harris, Adelaide, Miss, teacher, Kindergarten, r. 1643 2nd.
Harris, Amy, Miss, bookbinder, J. A. Harris, r. 1643 2nd.
Harris, C. E., engr., h. 2300 California.
Harris, Edward G., butcher, E. Kingston, r. 1633 Arctic.
Harris, Everett K., r. Co. Hospital.
Harris, E. V., Mrs., h. 2300 California.
Harris, Fred., driver, F. W. Braun & Co., r. California and Juniper.

MOORE'S 10-CENT PARCEL DELIVERY
BAGGAGE and EXPRESS
Office, 1014 Fifth Street, cor. of D
Telephone, Red 241

Cor. Fourth and C Sts.
Tel., Black 1571

**BRADLEY & CO.**
Fine Wines, Liquors and Cigars
Family Trade a Specialty

Distributors of
Bradley Spring Water



Harris, Felix, chf. engr., S. D. Water Co., rms. 1138 D.
Harris, Geo. W., gardener, r. 109 19th.
Harris, H. G., janitor, ***S. D. UNION***, h.1633 Arctic.
**HARRIS, JAS. A.,** bookbinder, 1034 3rd, h. 1643 2nd.
Harris, Jas. E., **h.** 1420 Arctic.
Harris, John, painter, h. 617 I.
Harris, Thos., lngshrmn., h. 3330 K.
Harrison, Anna L., Miss, student, r. 643 16th.
Harrison, Earl D., engr., Spreckels Bros. C. Co., h. 634 C.
Harrison, Ellen, Mrs., h. Roseville.
Harrison, Geo. H., clk., h. 1044 22nd.
**HARRISON, GEO. R.,** agt., Union Ice Co., California, bet. E. and F, h. same.
Harrison, Jessie, Miss, r. 1038 12th.
Harrison, Lois S. (wid. Z. H.), r. 1044 22nd.
Harrison, Margaret, Miss, dressmkr., Mrs. A. Strong, r. 932 E.
Harrison, Melinda M. (wid. E.), h. 643 16th.
Harrison, Minnie, Miss, dressmkr., Mrs. A. Strong, bds. 710 Ash.
Harrison, Robt. C. (Rogers & Harrison), h. 1122 7th.
Harrison, Reuben E., r. 3304 D.
Hart, Edward, lab., bds. 1126 1st.
Hart, Fred. R., h. 2408 1st.
Hart, May W., Miss, r. 2408 1st.
Hartley, Delia, Miss, teacher, Orinco schl., r. 30th and Fillmore.
Hartley, Geo., rancher, h. Fillmore and 30th.
Hartley, Jas. M., h. Fillmore and 30th.
Hartley, Maude, Miss, r. Fillmore and 30th.
Hartman, Duncan M., contr., h. 740 22nd.
Hartupee, Gaylord H., h. 959 8th.
**HARTWELL, FRANK S.,** electrical and gas fixtures and supplies, contr., 943 6th, h. 743 11th.
Hartwell, Silas M., h. 33 15th.
Hartwig, Wm. F., woodwkr., P. C. Mfg. Co., h. 1643 F.
Hartzell, Myrtle, Miss, r. 1240 10th.
Hartzell, Thos. B., U. S. Customs Inspr., h. 1240 10th.
Harvey, Charlotte A. (wid. J. S.), h. 28 17th.
Harvey, Grace G., Miss, photogr., r. 531 16th.

Yale Agency
H=ST. CYCLERY
1624 F

**HUNT** FOR SIGN, HOUSE PAINTING and DECORATIVE PAPERHANGING
868 FOURTH ST
Tel. Black 462

The Eintracht
THE LEADING DRINKING RESORT
PETER BECKER, Prop.
1327 D ST. TEL. 1551 RED

KELLY'S LIVERY ⊛ THIRD AND F
BEST HORSES, BEST RIGS IN THE CITY. SPECIAL DAILY COACH TO POINT LOMA.



Harvey, Wm. G., rms. 1467 4th.
Haskins, Wm., billposter, r. 1198 India.
Haslam, Fred'k B., salesman, G. W. Marston, r. 767 14th.
Haslam, Fred W., driver, Pioneer Trk. Co., h. 767 14th.
Haslam, Myrtle, Miss, r. 767 14th.
Haslam, Rubie, Miss, student, r. 767 14th.
Hassler, R. R., miner, rms. 1133 India.
Hastings, O. W., rms. 805 State.
Hatch, Elfreda, Miss, student, r. 4358 Cleveland.
Hatch, Grace, Miss, h. 1355 9th.
Hatch, M. M., Mrs., h. 4358 Cleveland.
Hathaway, Albert, waiter, H. Rudder's, r. 1725 B.
Hathaway, Carrie, Mrs., rms. 1118 Cedar.
Hathaway, E. Mrs., r. 1725 B.
Hathaway, Frank, printer, E. N. Sullivan, h. 1725 B.
Hawes, Julia R. (wid. S. B.), h. 2527 G.
Hawkes, Eugene, h. 322 Milton av.
Hawkins, Bertrand, driver, D. C. & L. Co., rms. 1232 F.
Hawkins, Cora, Miss, r. 32nd and Webster av.
Hawkins, Geo. W., cash., D. C. & L. Co., h. Coronado.
Hawkins, Hall, 2nd and D.
Hawkins, J. Albert, foreman, D. C.& L. Co., r. Coronado.
Hawkins, Ledra, rancher, h. 32nd and Webster av.
**HAWKINS, WM. A.,** mgr., Diamond Carriage & Livery Co., r. 959 4th.
Hawks, M. Elizabeth, Mrs., dressmkg., 6-8, Séfton Blk., h. same.
**HAWLEY, GEO. M.,** v.-pres., mgr., Hawley Hdw. Co.,; secy., Brd. of Harbor Comrs., h. 1106 Kalmia.
**HAWLEY HARDWARE CO.** (San Diego Hardware Co.), G. T. Hawley, pres.; G. M. Hawley, v.-pres. and mgr.; H. G. Myers, secy., 658 5th.
Hawthorne, Emily P. (wid. H.), furn. rms., 763 7th, h. same.
Hawthorne (The), 1st, ne. cor. Hawthorne, Mrs. J. M, Butler, propr.
Hay, Geo., stone cutter, h. 32nd and T.
Hayden, Wm. B., h. 2334 C.
Hayden, Wm. E., printer, **FRYE, GARRETT & SMITH,** h. 746 3rd.

F. S. HARTWELL
943 SIXTH ST.
ELECTRICIAN Tel., Red 1302
ELECTRICAL SUPPLIES
Electric and Gas Fixtures, Welsbach Lights

**CHASE'S DRUG STORE** The oldest in the city. Prescriptions a specialty
S. E. Cor. Fifth and F Sts. Tel. Main 461



Hayes, Ed., propr., The Legal Tender, sw. cor. 4th and J., h. same.
Hayes, Geo. V., packer, Sparr Fruit Co., r. South Chollas.
Hayes, H. G., upholster., Schimpff Furn. Co., h. 2332 M.
Hayes, J. Herbert, driver, S. I. M. Oil Co., rms. 1824 F.
Hayes, Wm., barber, rms. 1314 G.
Hays, Jas. D., h. 1237 18th.
Hays, Paul, r. 1237 18th.
Hays, Robt., clk., Russian Tea Co., r. 1237 18th.
Hayward, Albert M., carp., h. 3036 D.
Hayward, B. H., carp., h. 837 State.
Hayward, Benj. G., pressman, **FRYE, GARRETT & SMITH**, r. 837 State.
Hayward, Henry F., r. 837 State.
Hayward, Louise, Miss, dressmkr., Mrs. A. Strong, r. 837 State.
Hayward, Sam'l A., lab., 1636 India.
Hazard, Jas. R., h. 2046 A.
Hazard, Lucile, Miss, r. 2046 A.
Hazard, Roscoe E., bkkpr., S. G. Ingle, r. 2046 A.
Hazell, Annie, Miss, r. 1130 Logan av.
Hazell, Jos., engr., S. D. Brew. Co., h. 1130 Logan av.
Hazzard, Geo. W., h. 1970 3rd.
Hezelton, Zenas W., groceries, 1348 D, rms. 1428 1st.
Heacker, Herman, contr. cement, h. 657 Union.
Heacock, Josiah, r. 2379 F.
Headrick, Deliah A. (wid. J. H.), rms. 519 Julian av.
Headstream, N. F., groceries, 1472 Union, h. same.
Heald, Elsie L., Miss, r. 1144 Front.
Healey, Wm. M., h. 2719 G.
Healion, M. C., pres., S. D. Water Co., rms. 1170 5th.
**HEARNE, JOS. C.,** phys. and surg., local surg. Santa Fe Route; surg., Spreckels Bros. Com'l Co., h. Ash, ne. cor. 4th; office hours, 8 to 10 a. m., 2 to 4 p. m., 7 to 8 p. m., Sundays, 9 to 10 a. m., Tel. 1201 Black.
Hearne, Katharan, Miss, r. 1405 4th.
Heath, Albert H., job printing, 930 6th, h. 922 8th.
Heath, Annabell, Miss, r. 3334 H.
Heath, Geo., lather, h. 32nd and Main.

**SUITS** Made to Order.
GUSTAF A. ERGO TAILOR
1114 4th St 1114 4th St
Cleaning and Repairing Neatly Done
All Work Warranted

**Union Ice Co.** Office and Depot, California St. bet. E and F
GEO. R. HARRISON, Agent
Telephone, Baclk 431

LORING'S
762 Fifth St.
Is the proper place to go to for Stationery, Books, Toys, Artists Materials, Golf and Tennis Goods



DRY CLEANING A SPECIALTY
Gloves Cleaned on Short Notice. Dress Goods and Silks Finished by Steam Only.
BAY CITY DYE WORKS
746 SIXTH

**HEATH, JAS. A.**, ship chandlery and supplies, 620 5th, h. 1560 Union.
**HEATH, JAS. H.**, correspondent L. A. Times, h. 907 12th.
Heath, John M., h. 3334 H.
Heath, Julia A. (wid. M.), r. 32nd and Main.
Hebbard, Will S. (Hebbard & Gill), h. 3816 5th.
**HEBBARD & GILL** (W. S. Hebbard, I. J. Gill), architects, 8-9-10 Grant Bldg.
Heck, Wm., tailor, G. W. Marston, r. 1224 4th.
Hecket, Henry, h. 2240 D.
Hedsmann, Wm., salesman, S. Brust, rms. The Denver.
Heddens, Stella, Mrs., rms. 747 1st.
Heffern, Ella, Mrs., propr., Home Bakery, 912 6th, h. same.
Heffern, Ellen (wid. H.), rms. 927 7th.
**HEFFLEMAN, HENRY K.**, atty.-at-law, 13 Keating Blk., h. 2343 Front.
Hefty, Marcus, h. 414 Logan av.
Heid, Henry J., cash., S. D. E Ry., h. 1170 15th.
Heilbron, Anna, Miss, r. 849 22nd.
Heilbron, Caroline A., Miss, r. 849 22nd.
Heilbron, Caroline F. (wid. J. H. F.), h. 849 22nd.
Heilbron, Fred A., plumber, C. E. Nichols, r. 849 22nd.
Heilbron, Louise C., Miss, osteopathist, 5-6, Josse Blk., r. 849 22nd.
Hennen, Jennie (wid. J. M.), h. 252 16th.
Helca Oil Co., F. E. Fletcher, M. D., pres.; J. H. Marshall, v.-pres. and gen'l mgr; P. M. Johnson, treas., 22, 1015 5th.
Held, Anna B., Miss, h. La Jolla.
**HELIX (THE)**, 1271 5th, boarding, Mrs. B. H. Smith, propr.
Heller, Mathias E., r. 636 Grand av.
Heller, M. F., groceries, whol. and retail, 903-909 6th, r. 3306 B.
Helphingstine, Edgar B., bus. mgr. San Diego Chieftain, r. 1632 7th.
**HELPHINGSTINE, JOHN A.**, real est. and editor San Diego Chieftain, 1446 E, h. 1632 7th.

JAS. A. HARRIS
Blank Book Manufacturer
Bookbinder, Paper Ruler
Tel., 965 Red
1034 Third St.
Our Specialty: Fine Account Books, with the Perfect Flat Opener

For Boats, Launches, Yachts GO TO PAULSEN'S BOATHOUSE
Telephone 2231 Red
FOOT OF H STREET



Helping Hand Mission, J, sw. cor. 5th, Mrs. A. E. Dodson, supt.; Mrs. E. J. Montague, matron.
**HEMENWAY, WALTER G.**, photographer, 1025 5th, h. same.
Hemphill, Henry, h. 640 3rd.
Hemsley, Chas., lab., h. 429 Boston av.
Hemsley, Jos. G., barbering, h. 442 20th.
Hendershot, Lorenzo, mach., h. 735 1st.
Henderson, Albert, porter, Hotel Florence, r. same.
Henderson, Barney J., stenog., bds. 1765 State.
Henderson, Dickey, collr., S. D. Water Co., rms. 1170 5th.
**HENDERSON, J. W.**, osteopathist, Hotel Escondido, h. Escondido, Cal.
Henderson, Mary B., Miss, r. 1807 4th.
Henderson, Rich'd, lab., bds. 1335 18th.
Henderson, Rich'd W., clk., P. C. S. S. Co., h. 360 17th.
Henderson, Wm. H., h. 514 I.
Hendrick, Elijah W. (Hendrick & Wright), atty. and notary public, h. 1566 4th.
**HENDRICK & WRIGHT** (E.W. Hendrick, L.A. Wright), attys.-at-law, 1 to 4, Lawyers' Blk.
Hendsch, Kate N., Mrs., broker and notary public, 918 6th, h. same.
Henking, C. Fred., ins., 926 6th, h. 3866 4th.
Henking, Stella V., Miss, r. 3866 4th.
Henko, Chas., propr., The Victoria Hotel, 1116 D, h. same.
Hennequin, August, engr., Str. St. Denis, h. 1102 Front.
**HENNESSEY, LIONEL L.**, mgr., The Tribune Co., rms. 1144 Grape.
Henning, O. H., porter, rms. Tower House.
Henninger, Matilda, Miss, clk., J. F. Reif, r. 1245 13th.
Henninger, Minnie, Mrs., h. 1245 13th.
Henninger, Katherine, Miss, saleswoman, r. 1245 13th.
Hennion, M., h. 1st and Stockton.
Henrickson, Paul, bkkpr., First Nat'l Bnk., r. 1070 State.
Henry, Arthur, porter, rms. The Windsor.
sor.
Henry, Horace, rms. 1307 4th.
Henry, Caroline (wid. H.), h. 848 E.
Henry, Jas. M., h. India, cor. Spruce.

McCREESH TAILOR
1032 4TH STREET

MILK, CREAM BUTTER and EGGS
New England Dairy and Creamery
W. B. HAGE, Proprietor
Phone, Red 311
1134 Fourth St.
Wholesale and Retail

Abstract and Title Co. of San Diego
W. E. BUDLONG, Pres.
F. S. BANKS, Vice-Pres.
J. B. BOYD, Sec.
OFFICE, 1021 FOURTH ST. Tel. Black 711. Capital Stock, $50,000

1025 FIFTH ST.
Kemenway, Photographer
1025 FIFTH ST.



Henry, Kathryn L., Miss, teacher, B-St. schl., rms. 200 E.
Henry, Mabel, Miss, student, r. 848 E.
Henshilwood, Agnes M., Miss, teacher, Mt. Ararat schl., r. 3235 L.
Henshilwood, Andrew, h. 3235 L.
Henshilwood, Jas., carp., r. 3235 L.
Henshilwood, Mary, Miss, clk., Becker & Vogt, r. 3235 L.
**HENSLEY, GEO. A.**, bicycles, 858 4th, r, 1334 F.
Hensley, H. C., mail clk., **TRIBUNE CO.**, bds. 1334 Front.
Hensley, Hulda A. (wid. G. A.), h. 1334 Front.
Hensley, Nellie T., Miss, r. 1334 Front.
Hensley, Olive J., Miss, r. 1334 Front.
Herbert, Frances (wid. G.), h. 1030 15th.
Herbert, Reginald, gardener, r. cor. Laurel and 2nd.
Herbert, Wm., bkkpr., G. W. Marston, h. 2342 C.
Herder, Geo. W., blksmith, H. F. Edwards, r. 28th, cor. A.
Hermance, M. V. (wid. J.), h. rear 1371 7th.
Herrick, Minerva V. (wid. G. J.), h. 1722 1st.
Herrington, Bradley A., carp., rms. 405 10th.
Herron, Edward D., h. 443 21st.
Hersch, Jos., sausage mkr., C. S. Hardy, rms. 1314 G.
Hertwick, Chas. F., music teacher, rms. 835 6th.
Herzog, Frank X., carp., rms. 1251 3rd.
Hess, Elizabeth, Miss, r. 708 Grape.
Hess, Frank H., student, r. 708 Grape.
Hess, F. W., h. 708 Grape.
Hess, Geo. F., h. 748 11th.
Hess, Rose G., Miss, student, r, 708 Grape.
Hesser, Willard, r. 1198 India.
Hester, Bruno, musician, r. 1504 Logan av.
Hester, Emma, Miss, r. 1504 Logan av.
Hester, Max., musician, h. 1504 Logan av.
Hester, Walter, r. 1504 Logan av.
**HETZEL, JOHN**, Supt. S. D., P. B. & L. J. Ry. Co., h. 933 9th.
Heustis, J. L., agt., S. D. Furn. Mfg. Co., h. 12th and H.
Hewitt, David H., h. 1816 D.
Hewitt, David H., Jr., r. 1070 10th.
Heylmann, Dora, Miss, rms. 1920 Columbia.
Heylmann, Emma, Miss, dressmkr., rms. 1920 Columbia.

FRYE, GARRETT & SMITH
1048 FOURTH ST.
TEL 711 RED
SAN DIEGO'S LEADING
Printers

**No Rasp Edge**
16th and I Sts.
**Electric Laundry**
NELSON SNYDER, Prop.
Shirts, Collars and Cuffs our Specialty.
Tel., 731 Black



Heylman, Geo., butcher, C. S. Hardy, r. Old Town.
Heylmann, Julius, painter, rms. 1920 Columbia.
Hiatt, Ellsworth, carp., h. 708 Franklin av.
Hiatt, Harry, blksmith, r. 345 Webster av.
Hiatt, Marvin B., contr., h. 345 Webster av.
**HICKEY, THOS. W.**, propr., The Wine Rms., r. 1430 H.
Hickman, Ernest C., rms. 1252 7th.
Hickman, Jas. M., h. 255 16th.
Hickox, Geo. W., h. 2528 4th.
Hickox, Urna B., Miss, r. 2528 4th.
Hickox, Zola I., Miss, r. 2528 4th.
Hicks, Edward A., driver, Electric Lndry., rms. 842 10th.
Hicks, J. V., h'd janitor, C't. House, h. 1170 9th.
Hilderbrand, John, tallyman, Russ L. & M. Co., h. Coronado.
Hiekisch, Paul J., mach., Sterne Bros. Co., h. 1149 Front.
Hieronymus, M. Carrie (wid. V. M.), h. 849 8th.
Higbee, Elbert R., painter, h. Pacific Beach.
**HIGGINS, ALBERT E.**, (A. E. Higgins & Co.), h. 2772 4th.
Higgins, Emily W. (widow), h. 3550 2nd.
Higgins, Herbert R., r. 1512 Ash.
Higgins, T. J., real est., 1416 I, h. 1512 Ash.
**HIGGINS, A. E. & CO.** (A. E. Higgins), Custom House brokers, 1328 F.
High, Annie M. (wid. W. E.), h. 1243 3rd.
Highett, John M., rancher, h. cor. Nash and Coe.
Hilb, Emma M., Miss, tailoress, J. F. Ryan, r. 1236 India.
Hilb, Eva, Mrs., dressmkr., Mrs. A. Strong, 1236 India.
Hilb, Jos., mach., S. D. C. & E. Ry., h. 1236 India.
Hilb, Julia, Miss, r. 1236 India.
Hilb, Mary (wid. S.), h. 1236 India.
Hildreth, Bird, Miss, r. 1468 3rd.
Hildreth, Hugh R., h. 1468 3rd.
Hildreth, H. W., job printing, 928 6th, rms. same.
Hildreth, Jas. C., printer, H. W. Hildreth, rms. 928 6th.
Hildreth, Zoe, Miss, r. 1468 3rd.
Hill, Abbie (wid. F. T.), h. 1107 C.

**Ladies' Tailor**
**GEO. EDWARDS**
1529 D STREET.
(First Door East of CHAMBER OF COMMERCE)

**HUNT & HUNT**
MACHINISTS
PATTERN-MAKERS
Tel. Red 791
*GASOLINE ENGINES*
522-534 SEVENTH

Best Butter Cream and Milk
JERSEY MILK CO.
WESTON & PALMETER, Prop.
2345 H St. Tel. Blk. 622
Branch, 1513 D Tel. Blk. 1304



Hill, Anna M., Miss, clk., P. O., r. 650 Franklin av
Hill, Benj. P., night watch., h. 1252 7th.
Hill Block, 1433 F.
Hill, Clara, Miss, r. 650 Franklin av.
Hill, Elmer M., bkkpr., S. D. Cmc'l & M. Co., r. 2848 G.
Hill, Jas. R., teamster, h. 650 Franklin av.
**HILL, JOHN S.**, sec. and treas., San Diego Comc'l and Milling Co., h. 2848 G.
Hill, Margaret (wid. R.), rms. 370 12th.
Hill, Mary J., dressmkr., rms. 370 12th.
Hill, Nancy B. (widow), r. 1722 1st.
Hill, Nellie, Miss, milliner, rms. 370 12th.
Hill, Norah, Mrs., hair dresser, G. A. Williams, bds. 1448 C.
Hill, Robt. E., r. 1540 5th.
Hill, Renette, Miss, telp. opr., bds. 3588 3rd.
Hill, Wm. E., agt., U. S. Bureau of Animal Industry, rms 1105 D.
Hill, Wm. T., waiter, Hotel Brewster, rms 1615 D.
Hileary, Lulu, Miss, dressmkr., r. 1059 11th.
Hilleary, Madge, Miss, asst., The Misses Richards, r. 1059 11th.
Hilleary, Wm. C., driver, R. Powell, h. 1059 11th.
Hillery, Helen (wid. M. L.), r. 3142 C.
Hilliard, Jos., fruit raiser, h. Pt. Loma.
Hillman, Thos. T., h. 2418 5th.
Hillweber, Michael, musician, bds. 1917 H.
Hilton, Frank E., asst. cash., First Nat'l Bnk. h. 1442 7th.
Hilts, Wm. (Wm. Hilts & Co.), h. 1150 4th.
Hilts, Lotta L., Miss, clk., W. Hilts & Co., r. 1150 4th.
Hilts, Wm. & Co. (Wm. Hilts), bakery, 1150 4th.
**HIMEBAUGH, H. H.**, real est. and notary public, 1320 D, h. 720 Kearney av.
Hinchliffe, Edwin, h. 1469 9th.
**HINDE, CHAS. T.**, v.-pres., S. D. P. B. and L. J. Ry. Co.; secy.-treas. and mgr., Spreckels Bros. Comc'l Co, h. Coronado.
Hing Lee Co., ch. mdse., 1302 F.
Hinke, Fannie, Mrs., propr., New Santa Rosa, 553 5th.
Hinkle, Victor A., fruit grower, h. Pacific Beach.

Shells Curios ...Pyrography... Manufacturer of Souvenir Goods
Taxidermist FRANK X. HOLZNER 1431 F near Sixth 'Phone Black 1783
COLLECTOR'S SUPPLIES

MOORE'S 10-CENT PARCEL DELIVERY
BAGGAGE and EXPRESS
Office, 1014 Fifth street, cor. of D
Telephone, Red 241

Cor. Fourth and C Sts.
Tel., Black 1571

**BRADLEY & CO.**
Fine Wines, Liquors and Cigars
Family Trade a Specialty

Distributors of
Bradley Spring Water



Hinkley, C. H., teamster, h. 2054 India.
Hinkley, Frank L., salesman, A. G. Edwards, r. 2054 India.
Hinkley, Herbert D., clk., A. G. Edwards, h. 1466 India.
Hinson, Walter B., pastor, First Baptist Ch., h. 1038 12th.
Hinton, Arthur, msngr., S. D. D. T. & M. S., r. 546 5th.
Hinton, John B., h. Old Town.
Hirschler, C., propr., Silver Gate Bath House, P. C. S. S. Wharf.
Hirschler, David R., curios, 1530 F., h. 1924 A.
Hirte, Adelbert, h. 3633 3rd.
Hitchcock, Alfred M., mach., Coronado Beach Co., rms. 1712 K.
**HITCHCOCK, GEO. N.**, atty.-at-law and notary public, 709 6th, h. 1620 E.
Hixon, Mary (wid. A. B.), h. 17, 15th.
**HIZAR, J. L.,** mgr., Sou. Cal. Paint Co. and tailoring 1028
Hizar, J. Clyde (**MILLS & HIZAR**), h. Coronado.
4th, h. 1544 4th.
Hoag, Chas. S., mechanic, S. G. Ingle, h. 437 19th.
Hoag, Frank C., blksmith, E. Dobson, r. 437 19th.
Hoagland, H. M., propr., Star Stables, h. 7th and J.
Hoar, Thos. C., carp., h. 709 S. 22nd.
Hoban, Frank, watchman, Spreckels Bros. Comc'l Co., h. 445 Irving av.
Hobbs, John F., h. La Jolla.
Hoch, Wm. F., barber, 738 5th, rms. The Belleview.
Hocking, W. J., contr., h. 1st, bet. Brdwy and Stockton.
Hodge, Clara, Miss, r. 505 21st.
Hodge, Earl, salesman, McInerny Bros., rms. 1730 3rd.
Hodge, Edward O., clk., S. D. Water Co., h. 505 21st.
Hodge, Geo., lngshrmn., h. 544 Beech.
Hodge, Geo. A., student, r. 505 21st.
Hodge, Henry C., h. 1610 Union.
Hodge, Mary A., student, r. 505 21st.
Hodge, Sarah W. (wid. N.), h. 505 21st.
Hodges, Effie, Miss, waitress, Horton House, r. same.
Hodges, Geo., lngshrmn., h. 544 Beech.
Hodges, John, fruit grower, h. Pacific Beach.
Hodgkins, Chas. F., r. 1646 Front.

**Sixth St. Dining Parlor**
939 SIXTH STREET ‖ TEL. 1734 BLACK ‖
Meals 15c. and Upwards.
Lunches Put Up on Short Notice.
MRS. I. M. KEARNEY and MISS BECCA MOORE } PROPRIETORS

**HUNT** FOR SIGN, HOUSE PAINTING and DECORATIVE PAPERHANGING
868 FOURTH ST.
Tel. Black 462

The Eintracht
THE LEADING DRINKING RESORT
PETER BECKER, Prop.
1327 D ST. TEL. 1551 RED

DRINK BRADLEY SPRING WATER



Hodgkins, Hannah (wid. F. S.), rms. 1217 3rd.
Hodgkinson, Jessie (wid. R.), h. 6th and Thornton av.
Hoff, Anna, Miss, r. 3231 J.
Hoff, Lewis E., driver, S. D. L. Co., h. 2334 F.
Hoff, Lola E., Miss, r. 1069 State.
Hoff, Paul (Paul Hoff & Co.), h. 1069 State.
Hoff, Wesley W., bicycles, h. 3231 J.
Hoff, Paul & Co. (P. Hoff, O. Hofner), harness and saddlery, 528 5th.
Hoffman, Adolph, pastor, First German M. E. Ch., h. 526 16th.
Hoffman, David B., rancher, r. 1632 G.
Hoffman, Esther, Miss, 526 16th.
Hoffman, Eugene H., rancher, r. 1632 G.
Hoffman, Frances, Miss, r. 1632 G.
Hoffman, Dora M., Miss, stenog., Ed. Fletcher & Co., rms. 511 9th.
Hoffmann, H., engr., S. D. Water Co., h. 1929 1st.
Hoffmann, Harry J., rancher, h. Mission Valley.
Hoffmann, Harry L., bkkpr., Nolan & Tibbals, h. 934 8th.
Hoffmann, Mary T. (wid. D. C.), r. 934 8th.
Hoffmann, M. Estelle, Miss, bkkpr., Drs. Baker & Baker, r. 934 8th.
Hoffmann, S. E., h. ft. of India.
Hoffmann, Virginia, Miss, h. 1632 G.
Hofner, Oscar (Paul Hoff & Co.), rms. 528 5th.
Hogan, Jas., lab., h. ft. of 7th.
Hogan, Lulu G., Miss, clk., J. V. Mumford, r. 1115 G.
Hoge, Thos. R., r. 1565 Front.
**HOGE, W. P.,** tkt. clk., Santa Fe Route, h. 1565 Front.
Hogg, J. Alex., painter, h. 531 Kearney av.
Hogoboom, Jas. B., h. 3511 A.
Hogue, Maria (wid. C. J.), rms. 1730 D.
Hogue, Thos. A., cash., H. Rudder's, h. 1366 2nd.
Hoick, John E., pastor First Eng. Lutheran Ch., h. ws. 2nd, bet. A and Ash.
**HOKE, CLARA A., Mrs.,** dressmkg., r. 1416 Columbia.
Hoke, Geo. J., cement worker, r. 1416 Columbia.
Hoke, Jacob, h. 1416 Columbia.

F. S. HARTWELL
ELECTRICIAN Tel., Red 1302
ELECTRICAL SUPPLIES
943 Sixth Street
Electric and Gas Fixtures, Welsbach Lights

**CHASE'S DRUG STORE** The oldest in the city. Prescriptions a specialty
S. E. Cor. Fifth and F Sts. Tel. Main 461



Holcomb, Geo. U., h. 3530 3rd.
Holcomb. Herman, rancher, h. 3934 M.
**HOLCOMB, WILL H.,** County Clerk, h. 1461 6th.
**HOLDEN, BYRON L.,** gen'l agt., N. Y. Life Ins. Co., 4th, se. cor. C, h. 3507 B.
Holden, Cora I., Miss, r. 3507 B.
Holden, Omer S., h. 1204 A.
Holdridge, Anna (wid. A.), h. 1347 4th.
Holmquist, Chas., auctioneer, 819 6th, h. same.
Holmquist, Chas. A., mgr., San Diego Fish Co., ft. of D. h. same.
Holland, Chas., plasterer, rms. 371 6th.
Holland, Thos. J., book binder, J. A. Harris, bds. New Carlton.
Hollenbeck, Alvin H., carpet weaver, h. 1829 K.
Hollenbeck, John J., student, r. 1829 K.
Hollenbeck, Wm. F., r. 1829 K.
Holliday, Jeremiah L., h. La Jolla.
Hollington, Wm., h. 169 21st.
Hollister, Hiram W., h. 1023 9th.
**HOLLISTER, ELSIE J., Miss,** masseuse and nurse, r. 1041 7th.
**HOLLISTER, M. A.** (Hollister & McKibbin), masseur and nurse, h. 1041 7th.
**HOLLISTER & McKIBBIN** (M. A. Hollister, W. M. McKibbin), proprs., The Hammam Turkish Baths, 1041 7th.
Holmes, Anna, Miss, teacher, Ocean View schl., r. 1630 7th.
Holmes, Olive, Miss. student, rms. 1366 2nd.
Holmes, Wm., r. 1630 7th.
Holt, Geo., rms. 818 E.
Holt House, 2340 H, furn. rms., Mrs. C. Bowers, propr.
Holton, Sam'l, motorman, S. D. E. Ry., rms. 843 4th.
Holzman, Chas., miner, r. 450 25th.
**HOLZNER, FRANK X.,** taxidermist, 1431 F, rms. same.
Homann, Gus. (**MEYER & HOMANN**), rms. The Arcade.
Home Bakery, 912 6th, Mrs. E. Heffern, propr.
**HOME FIRE AND MARINE INS. CO.** (of San Francisco), 4th, se. cor. C, F. L. Sargent, agt.

**SUITS** Made to Order. GUSTAF A. ERGO 1114 4th St **TAILOR** 1114 4th St Cleaning and Repairing Neatly Done All Work Warranted

**Union Ice Co.** Office and Depot, California St. bet. E and F
GEO. R. HARRISON, Agent
Telephone, Black 431

LORING'S
762 Fifth St.
Is the proper place to go to for Stationery, Books, Toys, Artists' Materials, Golf and Tennis Goods



Home of Truth, J. A. and C. B. Nield, teachers, 4th, nw. cor. Ash.
**HOMEOPATHIC PHARMACY,** 1501 D, Maria B. Averill, M. D., propr.
Honeycutt, Sterling, fruit grower, h. Pacific Beach.
Hong Far, ch. mdse., 1135 J.
Hooker, Abbie C., Miss, music teacher, rms. 1241 6th.
Hooker, A. H., dentist, 1526 C, h. 1267 11th.
Hooker, Beau A., clk., C. A. Chase, h. 845 11th.
Hooker, E. Carlton, Miss, clk., W. O. Bowen, r. 869 11th.
Hooker, Jos. B., r. 869 11th.
Hooker, Jos. B., Jr., asst., A. H. Hooker, r. 11th and A.
Hooker, Julia A., Mrs., h. 2356 E.
Hooper, Clara C., Miss, clk., D. R. Hirschler, rms. 501 7th.
Hop Kee, laundry, 2364 K.
Hopkins, Dan'l, baker, r. 3906 M.
Hopkins, Fredk., lndryman., bds. 1335 J.
Hopkins, Fletcher S., mgr., Seaman's Rest, ft. of H, h. same.
Hopkins, Ira K., h. 432 Colton av.
Hopkins, Jerome B., carp., h. 3906 M.
Hop Lee, laundry, 415 Milton av.
Hopman, John, painter, J. G. Shaw, h. La Jolla.
Hop Wo Chong & Co., ch. mdse., 323 2nd.
Horatti, Jos. F., rancher, rms. 749 4th.
Horder, Geo. W., blksmith., r. cor. 28th and A.
Horn, Kate C. (wid. W. H.), h. 748 1st.
Horn, Jos. E., shoemkg., 1332 D, h. 1551 5th.
Horn, J. V., cigar mkr., A. Sensenbrenner, h. R. and 28th.
Horn, Thos., rancher, rms. Hotel Santa Fe.
Horn, Wm. S., photogr., A. J. Stephens, r. 748 1st.
Hornbuckle, Kora, Miss, teacher, Helm schl., r. 1053 State
Horner, Zimri, h. 3610 B.
**HORNING, JERRY L.,** propr., Model Steam Lndry., h. 1240 12th.
Horrall, Annie, Miss, student, rms. 1035 16th.
Horton, A. E., h. Horton Heights.
**HORTON HOUSE, (THE)** B. F. Barlow, propr., ns. D, bet. 3rd and 4th.
Hoskin, O. F., blksmith, h. 328 Sargent av.

DRY CLEANING A SPECIALTY
Gloves Cleaned on Short Notice. Dress Goods and Silks Finished by Steam Only.
BAY CITY DYE WORKS
746 SIXTH

MISS STELLA M. WILSON,
Residence, 1835 W. Twelfth St., Los Angeles, Cal.
Tel., Blue 7895
GRADUATE NURSE
of the California Hospital
LOS ANGELES

For Boats, Launches, Yachts GO TO PAULSEN'S BOATHOUSE
Telephone 2231 Red FOOT OF H STREET



Hosking, Jas. E., clk., rms. 1629 E.
Hosman, Bertha, Miss, r. 660 H.
Hosman, Jas., miner, r. 660 H.
Hosman, Rebecca W. (wid. A. J.), h. 660 H.
Hostetters, Benj., brtndr., P. Cassidy, rms. 402 4th.
**HOTEL BREWSTER,** C, se. cor. 4th, C. B. Daggett, mgr.
**HOTEL BREWSTER CAFE,** C, se. cor. 4th, D. Rice, mgr.
**HOTEL FLORENCE,** Fir, nw. cor. 4th.
**HOTEL PLEASANTON,** 8th and K, C. Powell, propr.
**HOTEL SANTA FE** (European), 4th, sw. cor. C, Mrs. F. W. Bradley, mgr.
Hough, Chas. W., r. 1929 1st.
Hourteanne, August, rancher, r. cor. Central and Tuft.
Hourteanne, Otto, rancher, h. cor. Central and Tuft.
Hover, Arie (S. D. Sewing Mch. Co.), h. 849 9th.
Howard, Austin, h. 3758 5th.
Howard, Bryant, h. 1543 7th.
Howard, Cecil E., driver, r. 632 Grand av.
Howard, Duncan, student, r. 647 20th.
Howard, Herschel L., condr., S. D. E. Ry., h. 632 Grant av
Howard, Mary D. (wid. W. C.), h. 647 20th.
Howard, Peter H., h. ft. of 9th.
Howard, Roscoe, r. 1543 7th.
**HOWARD & CO.** (H. A. Howard), mining broker, 1022 4th, r. Los Angeles, Cal.
Howe, Fred. N., floorman, F. Fanning, h. 630 C.
Howe, Wm. H., lngshrmn., h. waterfront, ft. of 8th.
Howells, Julius W., fruit raiser, h. Pt. Loma.
Howerton, Lottie (wid. F.), h. 844 B.
Howitson, Athie, Mrs., rms. Hotel Santa Fe.
Hoyer, Adolph, barber, 539 5th, rms. 656 5th.
Hoyer, Dorothy, Miss, r. 31 Sargent av.
Hoyer, Henry, h. 31 Sargent av.
Hoyle, Alverta T., saleswoman, D. P. Hoyle, r. 1344 7th.
**HOYLE, D. P.,** watchmkr. and jeweler, 849 5th, h. 1344 7th.
Hubbard, Adelaide, Mrs., h. 611 5th.
Hubbard, Chas., y'dmaster., Russ L. & M. Co., r. 1st, cor. I.

McCREESH TAILOR
1034 4TH STREET

MILK, CREAM BUTTER and EGGS
New England Dairy and Creamery
W. B. HAGE, Proprietor
Phone, Red 311 1134 Fourth St.
Wholesale and Retail

Abstract and Title Co. of San Diego
W. E. BUDLONG, Pres.
F. S. BANKS, Vice-Pres.
J. B. BOYD, Sec.
OFFICE, 1021 FOURTH ST. Tel. Black 711. Capital Stock, $50,000



1025 FIFTH ST. Photographer Hemenway, 1025 FIFTH ST.

Hubbard, Robt. M., brickmfr., 1014 4th, h. Florence Hts.
Hubbs, Bayard I., letter carrier, r. 1040 2nd.
Hubbs, Chas. L., U. S. Customs inspector, h. 642 17th.
Hubbs, Geo. H., U. S. Customs inspector, h. 2702 M.
Hubbs, Helen M. (wid. C.), r. 1040 2nd.
Hubon, Irving, surveyor, rms. 743 7th.
Hubon, Leonard J., lab., r. 661 13th.
Hubon, Sarah A. (wid. F.), h. 661 13th.
Hudgins, Amos E., h. 631 Julian av.
Hudner, Wm. J., foreman, W. C. Lumber Co., h. 1615 D.
Hudson, Annie, Miss, student, r. 1104 1st.
Hudson, Chas. K., ins. and notary, 1442 E, h. 1104 1st.
Hudson, Hazel, Miss, student, r. 1104 1st.
Hudson, Kathryne, Miss, student, r. 3430 6th.
**HUEFNER, EMIL,** propr., Bay City Dyeing Wks., h. 1145 9th.
Huey, Geo., foreman bot. dept., S. D. Brew. Co., h. Boston av., nr. 30th.
Huff, Edward T., poultry raiser, h. Pt. Loma.
Huff, John W., poultry raiser, r. Pt. Loma.
Huffman, Herman, shoemkg., 1227 E, h. same.
Huggins, J. W. (widow), h. 739 22nd.
Hughes, Eliza J. (wid. W. M.), nurse, r. 2361 G.
Hughes, Frederick E., h. 1010 Laurel.
Hughes, Harry, bt. black, W. Moak, h. 703 12th.
Hughes, H. D. (wid. W. M.), bt. black, 1411 E, h. same.
Hughes, Huey, brtndr., W. Klinge, r. 801 H.
Hughes, Jas. D., lab., h. 2525 I.
Hughes, John W., janitor, rms. The Buckingham.
Hughes, Mary (widow), h La Jolla.
Hughes, Olive (wid. J. W.), h. 3230 C.
Hughes, Thos., millman, M. A. Graham, h. 827 7th.
Hulbert, Esther A., Miss, h. 545 19th.
**HULBERT, ROBT. G.,** phys. and surg., 3-4 Grant Bldg., rms. same.
Hulett, Merrill N., fruit raiser, h. Pt. Loma.
Hull, Barbara A., Mrs., mgr., The Viavi Co., h. 843 5th.
Hull, D. E., clk., V. T. Parrett, h. 1121 12th.
Hull, Ray, foreman, C. Kelly, rms. 1212 F.

FRYE, GARRETT & SMITH
1048 FOURTH ST.
TEL 711 RED
SAN DIEGO'S LEADING Printers

**NO RASP EDGE**
16th and I Sts.

**Electric Laundry**
NELSON SNYDER, Prop.

Shirts, Collars and Cuffs our Specialty.
Tel. 731 Black



Hulse, Ella V. (wid. A.), teacher 11th and I schl., rms. 1733 3rd.
Hume, John, clk., McKenzie, Flint & Winsby, h. 738 Irving av.
Humiston, Mabel I., Mrs., notary public and stenog., Dist. Atty. ofc., r. 1008 Nutmeg.
Humphrey, Bertha J., Miss, r. 1167 23rd.
Humphrey Chas. B., v.-pres., S. D. Brew. Co., h. 1316 1st.
Humphrey, Emery C., h. 1167 23rd.
**HUMPHREY, WM.,** atty.-at-law, real est. and loans, 1432 E, h. 2145 I.
Humphreys, Carrie, Miss, stenog., H. E. Doolittle, rms. 734 Logan av.
Humphreys, Madeline A. (wid. A. B.), r. 2418 5th.
**HUNT, CLARENCE E.,** (Hunt & Hunt), h. 2730 I.
Hunt, Geo. E. P., boat house, 848 Atlantic, h. same.
**HUNT, WM. C.,** painting and decorating, 868 4th, h. 1812 I.
Hunt, Wm. C., Jr., paper hanger, W. C. Hunt, r. 1812 I.
**HUNT & HUNT** (W. H. and C. E. Hunt), machinists, 522-534, 7th.
**HUNT, WM. H.** (Hunt & Hunt), rms. Morse Blk.
Hunter, Bettie K., Miss, r. 725 Milton av.
Hunter, Chas. A., lngshrmn., h. 525 Julian av.
Hunter, Chas. W., contr., bldg., h. 725 Milton av.
Hunter, Keysey, Miss, teacher, Moosa schl., r. 725 Milton av.
Hunter, Milford, r. 725 Milton av.
Huntley, Elizabeth B., Miss, r. 2316 H.
Huntley, Lillia M., Miss, saleswoman, G. W. Marston, r. 2316 H.
Huntley, Matthew, h. 2316 H.
Huntley, Philena B. (wid. L. T.), r. 2204 4th.
Huppe, Frank, tailor, South Plaza, h. same.
Hure, Mary (wid. A.), rms. 932 D.
Hurley, Catherine (widow), rms. 1314 G.
Husfield, Henry M., h. 227 10th.
Hutchings, Fannie, Miss, stenog., W. P. Fuller & Co., rms. 656 5th.

**Ladies' Tailor**
**GEO. EDWARDS**
1529 D STREET.
(First Door East of CHAMBER OF COMMERCE)

**HUNT & HUNT** MACHINISTS PATTERN-MAKERS Tel. Red 791
*GASOLINE ENGINES* 522-534 SEVENTH

Best Butter Cream and Milk
JERSEY MILK CO.
WESTON & PALMETER, Prop.
2345 H St. Tel. Blk. 622
Branch, 1513 D Tel. Blk. 1304



Hutchins, Annie J., Mrs., bkkpr., Cochran, Hutchins & Lamar, r. 635 22nd.
Hutchins, Mary, Miss, student, bds. 1449 2nd.
Hutchins, Mary C., Miss, bds. 2432 Front.
Hutchins, Russell, student, r. 404 22nd.
Hutchins, S. A. (widow), nurse, rms. 1235 5th.
**HUTCHINS, WM. A.** (Cochran, Hutchins & Lamar), h. 635 22nd.
Hutchinson, C. Raymond, sailor, r. 914 Columbia.
Hutchinson, Harry, sailor, r. 914 Columbia.
Hutchinson, J. M., propr., Clark's Boat House, h. 914 Columbia.
Hutchinson, Marge, Miss, dressmkr., rms. 835 6th.
Hutchinson, Mary A. (wid. D. F.), r. 945 19th.
Hutchinson, Wm., rms. 835 6th.
Hutson, Drucilla (wid. J.), r. 1040 State.
Hyde, G. F., rms. 1853 India.
Hyers, Fred C., barber, 1321 D, h. cor. Georgia and Taylor
Hyland, Laura, Mrs. h. 2223 J.
Hylund, Chas. J., h. 547 Milton av.
Hynding, Peter, shoemkg., 1311 F, h. 1039 13th.

## I

Ibs, Ella, Miss, r. 515 20th.
Ibs, Geo., h. 515 20th.
Ibs, Matilda, Miss, r. 515 20th.
**ILER, FRANK M.,** photographer, 657 5th, h. 611 5th.
Illinois (The), 943 4th, Mrs. R. B. Langford, propr.
Independent Meat Mkt., 761 5th, H. P. Burns, propr.
**INDIA STREET PLANING MILL,** India, se. cor. B, M. A. Graham, propr.
Ingalls, B. F., meat mkt. and groceries, 1120-1124 4th, h. 1107 3rd.
Ingalls, Edward D., h. 2355 F.
Ingelow, Chas. H., night clk., Hotel Brewster, h. 902 Irving av.

Taxidermist FRANK X. HOLZNER COLLECTOR'S SUPPLIES
Shells Curios ...Pyrography... Manufacturer of Souvenir Goods
1431 F near Sixth 'Phone Black 1783

MOORE'S 10-CENT PARCEL DELIVERY
BAGGAGE and EXPRESS
Office, 1014 Fifth Street, cor. of D
Telephone, Red 241

# HALL & KESSLER CO.

727 SEVENTH ST., SAN DIEGO,
AND EL CAJON.

DEALERS IN—

# IRRIGATION SUPPLIES,

## ENGINES, WINDMILLS, PUMPS, ETC.

REDWOOD and GALVANIZED IRON TANKS.

TELEPHONE, SAN DIEGO, RED 1675, EL CAJON, EAST 181.

# REDWOOD PIPE

"WOOD PIPE IS GOOD PIPE"

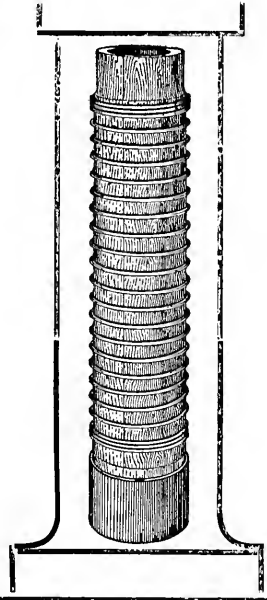

*A pipe that will bear investigation. An Ideal irrigating pipe. A pipe the Water Companies use and recommend. Made in all sizes from 3 to 120 inches in diameter. Rightly made and right in price. Ask for illustrated descriptive catalogue and prices. . . . . .*

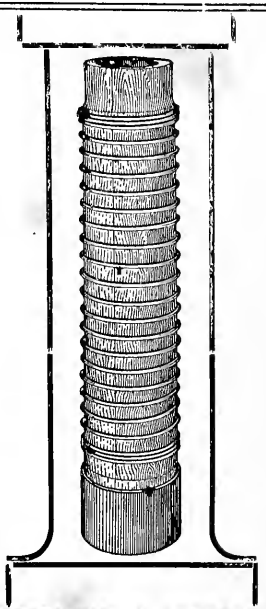

*Product of the* California Redwood Pipe Co., *Los Angeles*

## HALL & KESSLER CO.

SAN DIEGO SALES AGENTS, 727 SEVENTH STREET, TELEPHONE RED 1675

Cor. Fourth and C Sts.
Tel., Black 1571

**BRADLEY & CO.**
Fine Wines, Liquors and Cigars
Family Trade a Specialty

Distributors of
Bradley Spring Water



**INGERSOLL, ALBERT M.,** confectioner, 818 5th, h. 1212 4th.
Ingle, Agnes M., student, r. 1630 Beech.
Ingle, Clara L., Miss, cash. S. C. Mt. W. Co., r. Hotel Coronado.
Ingle, F. R., Mrs., r. 1351 6th.
Ingle, Heber, h. 1371 7th.
Ingle, J. Jerauld, dpty. City Atty., h. 1806 C.
Ingle, Jas. M., lab., h. 828 2nd.
Ingle, Matthew, porter, rms. 1232 F.
**INGLE, SAM'L GORDON,** builders' hdware, stoves, ranges, sheet metal and tin work, mantels and grates, 725 5th and 726 6th, h. 1630 Beech.
Ingram, Cordelia, Miss, clairvoyant, rms. 2340 H.
Ingram, Georgina, Mrs., propr., The Charleston, 1712 D.
**INGRAM, WM. B.** (Jones & Ingram), h. 1712 D.
Inker, Geo., shoemkg., 209 Logan av., h. same.
I. O. O. F. Hall, Express Blk.
Irish, Geo. S., propr., Elite Studio, 5th, se. cor. F, rms. Express Blk.
Irvendberg, Frances (wid. L. C.), r. 515 20th.
Irvine, Harry, ck. clk., P. C. S. S. Co., h. 805 Franklin av.
Irwin, Grace, Miss, teacher, r. 1214 F.
Irwin, Geo B., clk., S. M. Drug Co., h. 1113 B.
**IRWIN, I. ISAAC** (Irwin & Co.), h. 1345 3rd.
Irwin, Robt., motorman, S. D. E. Ry., h. 1749 C.
Irwin, Sam'l R., millman, M. A. Graham, h. 1033 State.
**IRWIN & CO.** (I. I. Irwin, S. Levee), hay, grain and honey, 225 5th.
Israel, R. L. (Israel & Kendell), h. Coronado.
**ISRAEL & KENDELL** (R. L. Israel, D. Kendell), blksmiths, 1005 D.
**IVINSON, EDWARD,** pres., Merchants' National Bank, bds. Hotel Florence.
Iverson, Chris., expressman, h. T, nr. 30th.
**I X L LAUNDRY,** 546 7th, E. W. Anderson, propr.

Yale Agency
H=ST. CYCLERY
1624 F

**HUNT** FOR SIGN, HOUSE PAINTING and DECORATIVE PAPERHANGING
868 FOURTH ST
Tel. Black 462

The Eintracht
THE LEADING DRINKING RESORT
PETER BECKER, Prop.
1327 D ST. TEL. 1551 RED

KELLY'S LIVERY ❀ THIRD AND F
BEST HORSES, BEST RIGS IN THE CITY. SPECIAL DAILY COACH TO POINT LOMA.



## J

Jackson, C. H., salesman, G. W. Marston, r. 1502 Union.
Jackson, Carrie F. (wid. W. A.), nurse, rms. 1550 10th.
Jackson, Chas. S., carp., h. 524 A.
Jackson, Chas. W., clk., W. P. Fuller & Co., h. 1456 9th.
Jackson, Fredk. W., h. 1224 A.
Jackson, Holly E., carp., h. 638 C.
Jackson, I. Miles, lngshrmn., h. 1703 India.
Jackson, John H., foreman, S. I. M. Oil Co., h. 2123 C.
Jackson, Lillian M., Mrs., h. 1153 6th.
Jackson, M., Mrs., ironer, I. X. L. Lndry., h. 1703 India.
Jackson, Mary B. (wid. I.), h. 1709 India.
Jackson, Mary E. (wid. W. H.), h. 3659 5th.
Jackson, Wilford C., h. 1502 Union.
Jacob, Melanie, Miss, r. 1641 5th.
Jacob, Sarah (wid. A. J.), propr., Chicago Shoe Store, h. 1641 5th.
Jacobs, Jay B., asst. mgr., S. Levi, h. 1720 5th.
Jacoby, Belle, Miss, teacher, H-St. schl., r. 2227 D.
Jacoby, Henry M., h. 2227 D.
Jacques, Barrett, rancher, h. Grantville.
Jacques, Birkel, rancher, h. Grantville.
Jadwin, Adelbert J., blksmith, 2123 K, h. 2384 I.
Jahn, Johanne, Miss, r. 1245 13th.
Jahn, W., tailor, J. Naumann, rms. 511 9th.
Jamacha Irrigating Dist., F. O. Wadsworth, collr., 1415 F.
James, Chas. P., r. 2612 5th.
James, Francis A., groceries, h. 618 Main..
James, John J., rms. 625 Logan av.
James, Maggie A. (wid. J. D.), h. 735 11th.
James, Rebecca, Miss, r. 2612 5th.
James, Wilkes, well driller, h. 730 19th.
James, Wm., millman, M. A. Graham, h. 1928 Columbia.
Janeway, Ada N., Miss, r. 1427 Columbia.
Jardine, Mariah, Mrs., h. 622 Logan av.
Jasperson, H., dyeing and cleaning, 838 4th, h. same.
Jay, Bama R. (wid. H. D.), r. 1037 Date.

F. S. HARTWELL
943 SIXTH ST.
ELECTRICIAN Tel., Red 1302
ELECTRICAL SUPPLIES
Electric and Gas Fixtures, Welsbach Lights

CHASE'S DRUG STORE The oldest in the city. Prescriptions a specialty
S. E. Cor. Fifth and F Sts. Tel. Main 461



Jean, Jas. B., nurse, B. Peterson, bds. 1335 J.
Jecock, Geo. J., mach., Sterne Bros. Co., rms. 3316 G.
Jeffries, A., salesman, G. F. Birkel, bds. Horton House.
Jeffries, Frank D., carp., r. 1059 10th.
Jeffries, Mary E., Miss, r. 1059 10th.
Jeffries, Thos. G., h. 1059 10th.
Jenkins, Geo. F., contr., h. 1027 2nd.
Jenkins, H., gardener, h. 3936 8th.
Jenkins, Hulda J. (wid. G. W.), h. 1144 Grape.
Jenks, Arthur W., h. 3408 6th.
Jenks, John, track foreman, S. D. E. Ry., h. 914 E.
**JENKS, M. W.,** jeweler, 826 5th, h. 1434 5th.
**JENKS, P. M.,** optician, M. W. Jenks, r. 1434 5th.
Jenney, Chas. I., prin. S. D. Comc'l College, r. 1223 G.
Jennings, Belle, Miss, r. cor. Lincoln and Maryland.
**JENNINGS, FRANK S.,** Sheriff, h. Pt. Loma.
Jennings, Fred. M., dpty. sheriff, h. Lincoln av., cor. Maryland.
Jennings, Jas., rms. 1041 F.
Jennings, Lu. B., Miss, teacher, Pacific Beach schl., r. Pacific Beach.
Jennings, Minnie E., Mrs., phys., 11 Peterson Blk., h. Chula Vista.
Jennings, Orrell, Miss, student, r, Lincoln and Maryland.
Jensen, J. C., artist, rms. 743 7th.
Jensen, Thos., rms. 1149 B.
Jentry, Susan, Mrs., r. 419 9th.
Jepson, H. A., driver, W. B. Hage, h. 1135 1st.
Jepson, Jacob P., rancher, h. Mission Valley.
Jernie, Benjamin, h. L., cor. 9th.
**JERSEY MILK CO.** (H. L. Weston, C. S. Palmster), 2345 H.
Jessop, Alonzo De (J. Jessop & Sons), r. Coronado.
Jessop, J. Armand (J. Jessop & Sons), r. Coronado.
Jessop, Jos. (J. Jessop & Sons), h. Coronado.
**JESSOP, J. & SONS** (J., J. A. and A. D. Jessop), watchmkrs., 842 5th.
Jewell, Emelie (wid. W. S.), h. 1513 1st.
Jewell, E. Walter, r. 232 Milton av.
Jewell, Luther H., h. 232 Milton av.

SUITS Made to Order. GUSTAF A. ERGO 1114 4th St TAILOR 1114 4th St Cleaning and Repairing Neatly Done
All Work Warranted

Union Ice Co. Office and Depot, California St. bet. E and F
GEO. R. HARRISON, Agent
Telephone, Backk 431

LORING'S
762 Fifth St.
Is the proper place to go to for Stationery, Books, Toys, Artists Materials, Golf and Tennis Goods

BAY CITY DYE WORKS
746 SIXTH
DRY CLEANING A SPECIALTY
Gloves Cleaned on Short Notice. Dress Goods and Silks Finished by Steam Only.



Jewish Synagogue, 2nd and Beech.
Jex, Hanna (wid. S.), r. 809 Logan av.
Jim Hee, ch. mdse., h. 1624 F.
Jim Lee, laundry, 357 6th.
Jobes, Chas. C., h. 245 Boston av.
Jobbett, Thos., contr., rms. 915 D.
Johns, Ernest H., mgr., Singer Mf'g Co., r. 907 18th.
Johnson, Amasa P., Jr., dpty. Co. Recorder, h. 529 20th.
Johnson, Arthur C., carp., h. 529 20th.
Johnson, Carl, tailor, G. W. Marston, r. 1224 4th.
Johnson, Celo, Miss, rms. 835 6th.
Johnson, C. F., sec. hand, Santa Fe Ry., h. 14 20th.
Johnson, Charlotte, Mrs., h. E, cor. 17th.
Johnson, Christian, tailor, 1434 E, h. 1436 E.
Johnson, C. O., clk., Johnson Pkg., Co., r. 715 National av.
Johnson, Dora, Miss, clk., M. Cregan, r. 827 Kearney av.
Johnson, Dwight, wagon mkr., E. Dobson, rms. 9th, cor. L.
Johnson, Ethel A., Miss, r. 14 20th.
Johnson, Fred'k, r. 2898 F.
Johnson, Geo. A., r. Old Town.
Johnson, Geo. H., cigars and tobaccos, 746 5th, h. 1110 F.
Johnson, Hans A. (Johnson Pkg. Co.( h. 715 National av.
Johnson, Haren, h. 541 National av.
Johnson, Ida, Miss, stenog., M. L. Ward, r. 739 19th.
Johnson, Ira A., lab., r. 14 20th.
Johnson, Jos. A., condr. S. D. E. Ry., h. 739 19th.
Johnson, Jas. E., barber, 564 5th, h. 721 2nd.
Johnson, Jas. L., carp., h. 362 10th.
Johnson, John E., fisherman, h. 1212 Atlantic.
Johnson, Lena M., Miss, cash., M. F. Heller, r. 1262 13th.
Johnson, Lucy (wid. E.), h. 543 State.
Johnson, Mabel, Miss, student, r. 739 19th.
Johnson, Margaret J. (wid. A. F.), cigars and tobaccos, ft. of H, r. ft. of G.
Johnson, Marion P., lab., Santa Fe Ry., r. 14 20th.
Johnson, Mary J. (wid. T.), h. 643 Front.
**JOHNSON PACKING CO.** (H. A. Johnson), wholesale and retail grocers, 1142 D.
Johnson, Peter, wines and liquors, 1224 J, h. same.
Johnson, Robt. A., police officer, h. 3860 5th.

JAS. A. HARRIS
Blank Book Manufacturer
Bookbinder, Paper Ruler
Tel., 965 Red
1034 Third St.
Our Specialty: Fine Account Books, with the Perfect Flat Opener

For Boats, Launches, Yachts GO TO PAULSEN'S BOATHOUSE FOOT OF H STREET
Telephone 2231 Red



Johnson, Robt H., y'dman, Russ L. & M. Co., h. 2898 F.
**JOHNSON, SEMON T.,** agt., P. C. S. S. Co., h. 1240 11th.
Johnson, Sophie, Miss, phys., 715 10th, h. same.
Johnson, Sullivan, lab., h. 714 U.
Johnson, Thos. J., ins. agt. ,h. 1262 13th.
Johnson, W., h. 1727 India.
Johnson, Walker G., cement worker, rms. 1444 I.
Johnson, Wm. A., trackman, S. D. E. Ry., h. 307 Oliver av.
Johnston, Georgiana, Miss, r. 833 7th.
Johnston, Jane (wid. G.), h. 833 7th.
Johnston, Jennie B. (wid. S. D.), r. 546 10th.
Johnston, John A., miner, r. 640 Franklin av.
Johnston, John H., millman, M. A. Graham, h. 445 17th.
Johnston, Leona H., Mrs., groceries, 2275 C, h. same.
Johnston, Pauline B., Miss, r. 546 10th.
Johnston, Theo. T., driver, Union Ice Co., h. 846 Columbia.
Johnston, Wm. W., h. 2275 C.
Johnstone, Albert E. (**J. S. JOHNSTONE & SONS**), h. 1423 1st.
Johnstone, Harry S. (**J. S. JOHNSTONE & SONS**), h. 329 Kearney av.
Johnstone, Jas. S. (**J. S. JOHNSTONE & SONS**), h. 1423 1st.
Johnstone, Mae E., Miss, r. 1423 1st.
Johnstone, Wm. L., pastor, Presby. Ch., h. Pacific Beach.
**JOHNSTONE & SONS** (J. S., H. S. and A. E. Johnstone), plumbers and gas fitters, 1154 5th.
Jones, Ada M., Miss, student, r. 1748 Beech.
Jones, Alfred, lab., h. 858 State.
Jones, Alfred, h. 548 Kearney av.
Jones, Alice F., Miss, r. 1054 15th.
Jones, Ariel C., shoemkg., 871 7th, h. 1613 E.
Jones, Ariel C., Mrs., dressmkg., h. 1613 E.
Jones, Chas. B., rms. 830 8th.
Jones, Clawson, h. 431 12th.
Jones, Danville F. (**JONES & BUTLER**), h. 1710 F.
Jones, Edward F., police officer, h. 345 9th.
Jones, E. M., tel. opr., Santa Fe depot, r. 733 A.
Jones, Edward W., r. 858 State.
Jones, Enos J., driver, Dom. Oil Co., h. 245 Milton av.

McCREESH TAILOR
1032 4TH STREET

MILK, CREAM BUTTER and EGGS
New England Dairy and Creamery
W. B. HAGE, Proprietor
Phone, Red 311 1134 Fourth St.
Wholesale and Retail

Abstract and Title Co. of San Diego
W. E. BUDLONG, Pres.
F. S. BANKS, Vice-Pres.
J. B. BOYD, Sec.
OFFICE, 1021 FOURTH ST. Tel. Black 711. Capital Stock, $50,000

1025 Fifth St.
Kemenway, Photographer
1025 Fifth St.



Jones, G. E., msngr., S. D. D. T. & M. Co., rms. 717 4th.
Jones, Grace M., Miss, student, r. 1456 7th.
Jones, Harry, appr., Johnstone & Sons, r. 1366 2nd.
Jones, Henry G. (**AREY & JONES**), r. 858 State.
Jones, Howard F., clk., Ed. Fletcher & Co., r. 1054 15th.
Jones, Jas. F., teamster, h. 3233 L.
Jones, Jas P., rancher, h. Mission Valley.
Jones, Jessie M., Miss, student, r. 1748 Beech.
Jones, Jessie S., Miss, student, r. 1456 7th.
Jones, John A. M., painter, h. 2412 K.
**JONES, JOHN L.,** phys. and surg., 1 to 4, Express Blk., h. same, Tel. Red, 1962.
Jones, John S., miner, bds. 1456 7th.
Jones, J. P. B., h. 1706 2nd.
Jones, J. T., miner, h. 1748 Beech.
Jones, Leland D., dentist, Express Blk., h. same.
**JONES, LEAVAG,** dentist, 618 Logan av., h. same, Tel. Black, 271.
Jones, Lizzie, Mrs., r. 1307 14th.
Jones, Lolia (wid. C. C.), r. 832 1st.
Jones, Maria C, Miss, h. 1456 7th.
Jones, Mary R. (wid. C. H.), h. 1366 2nd.
Jones, R. A. (Jones & Ingram), rms. The New York.
Jones, Rachael (widow), h. 132 16th.
Jones, R. E., msngr., S. D. D. T. & M. Co., rms. 749 4th.
Jones, Rich'd A., salesman, S. Levi, h. 37 16th.
Jones, Robt. C., salesman, G. D. Stead Soap Co., h. 754 14th.
Jones, R. Merideath, real estate, 1428 E, h. 2053 5th.
Jones, Sam'l P., h. 1640 G.
Jones, Sarah E., Mrs., dressmkg., r. 2412 K.
Jones, Sarah R. (wid. F. S.), h. 1054 15th.
Jones, Thos. J., bkkpr., S. D. Lumber Co., h. 3342 G.
Jones, W. H. F., student, r .1456 7th.
**JONES & BUTLER** (D. F. Jones, G. Butler), house and sign painting, 1702 F.
**JONES & INGRAM** (R. A. Jones, W. B. Ingram), real estate, 920 6th.
Jordan, Addison D., atty.at-law, 4-5, 1329 F, h. 726 5th.
Jordan, Bell, Mrs., h. 846 Fir.

FRYE, GARRETT & SMITH
1048 FOURTH ST.
TEL 711 RED
SAN DIEGO'S LEADING
Printers

**NO RASP EDGE**
16th and I Sts.

**Electric Laundry**
NELSON SNYDER, Prop.

Shirts, Collars and Cuffs our Specialty.
Tel., 731 Black



Jordan, E. M., blksmith., rms. Brown Blk.
Jordan, Mabel I., Miss, r. 846 Fir.
Jorres, Estella M., Miss, r. 1217 Union.
**JORRES, GUSTAVE W.,** cash. Bank of Commerce, h. 2568 Front.
Jorres, Martha L., Miss, r. 1217 Union.
Jorres, Wm. (Jorres & Son), h. 1217 Union.
Jorres & Son (W. and G. W. Jorres), shpng., com. and lighterage, ft. of F.
Joslin, David J., painter and decorator, r. 940 13th.
Josse Block, 1415 D.
Josselyn, C. L., h. 1546 A.
Jost, Jos., h. 723 2nd.
Jost, Jos., Jr., h. 1306 18th.
Jourden, Thos. H., miner, rms., The Buckingham.
Journeay, Alberta, Miss, r. 670 20th.
Journeay, Geo., house mover, h. 670 20th.
Journeay, Gertrude, Miss, r. 670 20th.
Jowett, Jas. A., fruit grower, h. Pacific Beach.
Joyce, A. McHenry (wid. E. V.), artist, h. 2220 D.
Juch, Ida (wid. A.), bds. 853 3rd.
Jud, Dominick, tailor, W. McCreesh, h. 540 Webster av.
Judd, Adolpha F. (wid. W. S.), rms. 1235 5th.
Judd, Chas. L., h. 443 Irving av.
Judson, E., Mrs., furn. rms., 747 D, h. same.
Judson, Jennie, Miss, rms. 1025 8th.
**JULIAN, ARTHUR H.,** Supt. of Sewers, h. 956 Union.
**JULIAN CHAS. H.,** plumbing, 1036 4th, h. 1242 B.
Julian, Jacob M., h. 1566 6th.
Julian, Jennie B., Mrs., bkkpr., C. H. Julian, h. 1242 B.
Julian, Jessie, Miss, r. 956 Union.
**JULIAN STAGE LINE,** J. Foster, propr., ofc., 1317 E.
Junker, Paul, letter carrier, h. 604 Main.
Justice's Court Room, **D. L. MURDOCK,** Township Justice, 1234 E.
Justice, J. B., asst. janitor, Court House, h. 1241 Union.
Justice, Maud, Miss, stenog., Withington & Carter, bds. 1416 Union.
Justice, Viola, Miss, student, r. 1416 Union.
Juvenal, Josiah, h. 339 12th.

**Ladies' Tailor**
**GEO. EDWARDS**
1529 D STREET.
(First Door East of CHAMBER OF COMMERCE)

**HUNT & HUNT**
MACHINISTS
PATTERN-MAKERS
Tel. Red 791
GASOLINE ENGINES
522-534 SEVENTH

Best Butter Cream and Milk
JERSEY MILK CO.
WESTON & PALMETER, Prop.
2345 H St. Tel. Blk. 622
Branch, 1513 D Tel. Blk. 1304

Shells Curios ...Pyrography... Manufacturer of Souvenir Goods
Taxidermist FRANK X. HOLZNER 1431 F near Sixth 'Phone Black 1783
COLLECTOR'S SUPPLIES



Juvenal, Walter D., clk., M. Thorndike & Son, r. 339 12th.

## K

Kaatz, Ottealea (wid. J.), rms. 1422 1st.
Kahle, Amelia B., Miss, milliner, r, 1149 B.
Kahle, John F., h. 1149 B.
Kahle, J. F., Jr., harnessmkr., W. C. Topping, h. 2011 Front.
Kaidel, John T., The Minneapolis, 758 5th, h. 1167 11th.
**KAHN, SOLOMON,** propr. The St. James, F, ne. cor. 6th.
Kaland, Carl (Kaland & Co.), h. 338 17th.
Kaland & Co. (C. Kaland, C. Munster), grocers, K, nw. cor. 17th.
Kalich, Jos. L., fisherman, h. 1447 Arctic.
Kampling, Barney, propr., Grand Hotel, 1232 F, h. same.
Kastle Block, 631 6th.
Kauffman, August, butcher, E. Kauffman, rms. 1535 F.
Kauffman, Chas., butcher, h. 1118 C.
Kauffman, Edward, butcher, 1545 F, h. 454 13th.
Kauffman, Moses M., h. 734 1st.
Kautz, Geo., rancher, h. Park blvd. and Fillmore.
Kavilage, Catherine (wid. C.), h. 407 Main.
Kayser, Albert H., h. 744 10th.
Kean, Sarah A., Mrs., h. 827 7th.
Kearney, D. C., real estate, 1324 F, rms. 941 6th.
Kearney, J. M., Mrs. (**KEARNEY & MOORE**), h. 941 6th.
**KEARNEY & MOORE** (Mrs. J. M. Kearney, Mrs. Rebecca Moore Roque), proprs., Sixth St. Dining Parlors, 939 6th.
Keating Block, F, nw. cor. 5th.
Keating, Bridget (wid. R.), h. 868 Arctic.
Keating, Fannie L. (wid. G. J.), h. Olive, ne. cor. 5th.
Keech, Philo, h. 413 20th.
Keeler, Blanche, Mrs., h. 2125 4th.
Keeler, W. E., compositor, **S. D. UNION,** rms. The Albion.
Keen, Alfred (A. Keen & Son), h. La Jolla.
Keen, Frank F. (A. Keen & Son), r. La Jolla.

MOORE'S 10-CENT PARCEL DELIVERY
BAGGAGE and EXPRESS
Office, 1014 Fifth street, cor. of D
Telephone, Red 241

Cor. Fourth and C Sts.
Tel., Black 1571

**BRADLEY & CO.**
Fine Wines, Liquors and Cigars
Family Trade a Specialty

Distributors of
Bradley Spring Water



**KEEN & SON** (A. and F. F. Keen), packers and shippers of citrus fruits, 221 5th.
Keene, Sarah (wid. V. W.), r. 1152 7th.
Keeney, T. B., carp., 454 5th, r. 1915 F.
Keeney, Thos. B., Jr., lab., r. 1915 F.
Keiller, Annie B., Miss, teacher, East schl., r. 2230 J.
Keiser, Wm., r. 534 D.
Keith, Aylmer W., r. 812 Grant av.
Keith, Grace L., Miss, r. 861 8th.
Keith, Jas., pilot, h. 2455 Albatross.
Keith, P. Ella, Mrs., dressmkr., h. 861 8th.
Kellam, Chas. C., r. 2637 4th.
Keller, Caroline, Mrs., r. 412 Julian av.
Keller, Chas. F., gardener, rms. 1315 4th.
Keller, Frank G., uphol., Logan av., cor. 25th, h. 412 Julian av.
Keeler, Grace, Miss, r. 2125 4th.
Keller, Jas. M., bkkpr., First Nat'l Bnk., h. 920 Cedar.
Keller, John C., painter, h. 1148 Union.
Kelley, Albert E., driver, S. D. S. Lndry. Co., h. 708 2nd.
Kelley, Catherine (wid. E. C.,) rms. 708 2nd.
**KELLY, CHAS.,** propr., Kelly's Livery Stable, h. 1214 F.
Kelley, John L., rms. 1140 G.
**KELLY'S LIVERY STABLE,** 1202 F, C. Kelly, propr.
Kelley, Mary (wid. J.), rms. 1133 3rd.
Kelley, Maud E. (wid. W. S.), h. 207 National av.
Kellogg, Geo., physician, bds. 1748 Beech.
Kellum, Adalene, Miss, rms. 1616 F.
Kelly, Chas. F., r. 3588 3rd.
Kelly, Creamer, h. Atlantic and B.
Kelly, Elizabeth A., rms. 548 12th.
Kelly, Ella L., Miss, r. 3588 3rd.
Kelly, Jos., contr. cement, h. Pt. Loma.
Kelly, Lora, Miss, student, r. 546 16th.
Kelly, Mabel L., Miss, asst., W. G. Hemenway, r. 3588 3rd.
Kelly, Margaret (wid. P.), notions, h. Ocean Beach.
Kelly, Maud L., Miss teacher, Spring Valley schl., r. 3588 3rd.
Kelly, Michael, ry. fireman, rms. 805 State.
Kelly, Minnie, Miss, cash., G. W. Marston, bds. 959 8th.

**Sixth St. Dining Parlor**
939 SIXTH STREET ‖ TEL. 1734 BLACK ‖
Meals 15c. and Upwards.
Lunches Put Up on Short Notice.
MRS. I. M. KEARNEY and MISS BECCA MOORE } PROPRIETORS

**HUNT** FOR SIGN, HOUSE PAINTING and DECORATIVE PAPERHANGING
868 FOURTH ST.
Tel. Black 462

The Eintracht
THE LEADING DRINKING RESORT
PETER BECKER, Prop.
1327 D ST. TEL. 1551 RED

DRINK BRADLEY SPRING WATER



Kelly, Narcissa (wid. J.), h. 3588 3rd.
Kelly, Patrick, painter, r. 546 16th.
Kelly, Timothy, h. 1930 California.
Kelly, Thos., day lab., bds. 1335 J.
Felly, Wilford, music teacher, bds. 435 Sargent av.
Kelsey, Abbie E., Miss, student, r. Bancroft Bldg.
**KELSEY, FRANK W.,** prin., S. D. Comc'l College, r. 1223 G.
Kelsey, Jessie, Mrs., furn. rms., 12, Bancroft Bldg., h. same.
Kelsey, John L., lab., h. 1138 G.
Kelsey, Selina, Miss, hskpr., Hotel Florence, r. same.
Kelton, F. Cortez, clk., **BALLOU & COSGROVE,** bds. 510 4th.
Kelton, Margaret D., Miss, teacher Sorrento schl., r. Sorrento.
Kemmerer, Belle I., Miss, cash., Russian Tea Co., r. 440 Logan av.
Kemp, A. A., Mrs., h. 1332 1st.
Kemp, Amos, night watch., Quarantine Sta., h. Pt. Loma.
Kendall, D. A. (Israel & Kendall), h. 1120 B.
Kenison, Irene, Miss, h. 743 9th.
Keniston, Frank A., billiard rm. mgr., Hotel Brewster, rms. Hotel Santa Fe.
Kennedy, Carl, clk. , Vincent & Sellors, r. 231 Newton av.
Kennedy, Geo., brtndr., J. Goldthorp, rms. 1055 5th.
Kennedy, J. G., clk., **J. C. PACKARD,** rms. Grape, cor. 3rd.
Kennedy, John H., h. La Jolla.
Kennedy, Nathaniel, clk., P. O., h. 1149 15th.
Kenneke, Fred'k H., h. 1524 India.
Kenny, Angeline (wid. T.), r. 225 Grand av.
Kenny, Geo. L., h. 2109 2nd.
Kenny, Maggie, Miss, r. 2165 Albatross.
Kent, Chas. W., h. 345 15th.
Kenyon, Andrew S., accountant, rms. The St. James.
Kerber, Herman G., wines and liquors, 244 5th, rms. Brown Blk.
Kerber, Hugo H., brtndr., H. G. Kerber, h. 204 16th.
Kern River Mutual Oil Co., 909 4th, A. E. Dodson, pres.; H. Fisher, secy.; C. L. Williams, treas.
Kerr, John G., condr., S. D. E. Ry., h. cor. 30th and E.

F. S. HARTWELL
ELECTRICIAN Tel., Red 1302
ELECTRICAL SUPPLIES
943 Sixth Street
Electric and Gas Fixtures, Welsbach Lights

**CHASE'S DRUG STORE** The oldest in the city. Prescriptions a specialty
S. E. Cor. Fifth and F Sts. Tel. Main 461



Kerr, Louise C., Miss, r. 1313 6th.
Kerr, Robt. C., paper carrier, r. 30th and E.
Kerr, Wm., h. 560 Harrison av.
Kerr, Wm. H., h. 1313 6th.
Kerr, Wm. J., h. 524 C.
Kerr, Wm. W., rms., The Clermont.
Kerren, Esther (wid. R.), h. Old Town.
Kerwin, Annie, Miss, h. 1133 3rd.
Kessler, Bertha, Miss, student, r. 1818 C.
Kessler, Chas. F., h. 940 9th.
Kessler, Chas. L. (**HALL & KESSLER CO.**), h. 1818 C.
Kessler, Daisy, Miss, r. 1818 C.
Kessler, Dan'l, salesman Russ L. & M. Co., r. 940 9th.
Kessler, Eugene P., mach. (**HALL & KESSLER CO.**), r. 1818 C.
Kessler, Frank, hostler, S. D. E. Ry., h. 1241 14th.
Kessler, Harvey H., student, r. 1818 C.
Kessler, Philip L., rancher, r. 1818 C.
Kestner, L. E., Mrs., seamstress, bds. 1054 3rd.
**KETCHAM, L. Y.** (Gochenauer-Ketcham Sanitarium), phys. and surg., 1412 Beech, h. same.
Kettle, Emily, Mrs., groceries, h. N. San Diego.
Kettle, Silas, day lab., h. 732 C.
Kettlewell, Martha (wid. J.), h. 711 National av.
Kew, Michael, atty.-at-law, 3, 1424 F, h. 1567 3rd.
Keyes, Walter S., rancher, h. 30th and North av.
Keystone (The), 943 10th, furn. rms., Mrs. M. M. Pinkerton, propr.
Kibbler, Elsie, Mrs., h. 952 10th.
Kidd, Esther, Miss, Christian scientist, 19, Lawyers' Blk., rms. 1642 C.
Kidd, Geo. V., painter, h. 1734 Union.
Kidd, Jos. W., salesman, R. Crockett, r. 1734 Union.
Kidd, Vera C., Miss, telp. opr., r. 1734 Union.
Kies, Caroline (wid. F.), h. 2742 H.
Keisel, Gottlieb W. F., pastor, German Lutheran Ch., h. 639 Kearney av.
Keissig, Chas., sporting goods, 4th and F, h. 1407 2nd.
Killey, John C., h. 730 Julian av.
Killey, Lillian M., Miss, r. 730 Julian av.

**SUITS** Made to Order. 1114 4th St **GUSTAF A. ERGO TAILOR** 1114 4th St Cleaning and Repairing Neatly Done All Work Warranted

**Union Ice Co.** Office and Depot, California St. bet. E and F
GEO. R. HARRISON, Agent
Telephone, Black 431

LORING'S
762 Fifth St.
Is the proper place to go to for Stationery, Books, Toys, Artists' Materials, Golf and Tennis Goods

BAY CITY DYE WORKS
746 SIXTH
DRY CLEANING A SPECIALTY
Gloves Cleaned on Short Notice. Dress Goods and Silks Finished by Steam Only.



**KIMBALL, CHAS. S.,** mgr., Levi's H. & T. Co., h. 954 7th.
Kimball, Isaac M., sail mkr., 980 Atlantic, r. 1036 F.
Kimber, J. Irving, driver, W. B. Hage, rms. 1226 4th.
Kincaid, Jas., h. 3212 J.
Kincaid, Josephine, Miss, student, r. 3833 4th.
Kincaid, Leander A., r. 450 Irving av.
Kindleberger, Jefferson, carp., h. 1371 5th.
Kindler, Albert, plumbing and gas fitting, 745 6th, h. 530 16th.
King, Agnes G., Miss, stenog., C. H. Rippey, r. 960 20th.
King, Albert B., lab., r. 3232 J.
King, Albert C., collector telp. Co., r. 1326 C.
King, Albert J., beekeeper, h. 3232 J.
King, Chas. H., driver, Levi's H. &. T. Co., rms. 716 3rd.
King, Dan'l W., salesman, W. J. Davis, h. 651 16th.
King, Eli B., barber, 1508 F, h. 165 19th.
King, Elizabeth, Mrs., r. 1527 F.
King, Emily (wid. F.), r. 2004 4th.
King, Enoch, carp., h. 424 Milton av.
King, Jas., h. 960 20th.
King, Jennie, Miss, r. 960 20th.
King, Noble, carp., r. 424 Milton av.
King, Wm. H., magnetic healer, 1142 7th, rms. same.
King, Wm. H., Mrs., clairvoyant, rms. 1142 7th.
King's Daughters Boarding Club, 1054 3rd, Mrs. L. L. Bagby, matron.
Kingsley, N. R., h. Roseville.
**KINGSTON, EDWARD,** propr., Golden State Mkt., h. 1755 5th.
Kingston, Pauline (wid. P.), r. 1044 Fir.
Kingswood, John, expressman, D and 5th, h. 1761 Arctic.
Kinkel, Martin, barber, h. 3723 M.
Kinney, Edward S., h. 724 Logan av.
Kinney, J. F., bds., Hotel Florence.
Kinney, Mabel, Mrs., teacher, Sherman Hts. schl., bds. 1545 6th.
Kinney, Mamie J., Miss, r. 724 Logan av.
Kinney, R. D., miner, h. University, nr. Lincoln.
Kinser, Laura V. (wid. W. D.), h. 2412 F.

MISS STELLA M. WILSON,
Residence, 1835 W. Twelfth St., Los Angeles, Cal.
Tel., Blue 7895
GRADUATE NURSE
of the California Hospital
LOS ANGELES

For Boats, Launches, Yachts GO TO PAULSEN'S BOATHOUSE
Telephone 2231 Red FOOT OF H STREET



Kirby, Fred'k G., uphol., J. W. Kries, h. 557 12th.
Kirby, F. G., Mrs., dressmkg., h. 557 12th.
Kirby, Lewis W., pres., The J. S. Clark Abstract Co., h. Coronado.
Kirby, Martha S. (wid. A. J.), dressmkg., h. 1041 F.
Kirkelie, Thos. S., driver, P. Trk. Co., h. 1916 Yale.
Kirkham, Jas. M., lab., R. A. Fair, rms. 321 12th.
Kirkpatrick, J., engr., S. D. Water Co., rms. 749 4th.
Kirven, Brister, gardener, h. 2425 J.
Kishlar's Fertilizing Wks., J. W. Kishlar, propr., ft. of Hawthorne.
Kitto, W. H., tkt. broker and curios, 809 6th, h. 1732 F.
Kizer, Chas. E., real estate, 1031 4th, h. 1105 D.
Kizer, Harry, clk., A. Wertheimer & Co., r. 1237 18th.
Klauber, Abraham, h. cor., 30th and E.
Klauber, Alice, Miss, artist, r. cor. 30th and E.
Klauber, Edgar E., mgr., tob. dept., Klauber, Wangenheim Co., rms. 1467 4th.
Klauber, Hugo, salesman, Klauber, Wangenheim Co., r. cor. 30th and E.
Klauber, Leda, Mrs., r. cor. 30th and E.
Klauber, Mellville (Klauber, Wangenheim Co.), r. cor. 30th and E.
Klauber, Stella, Miss, r. cor. 30th and E.
**KLAUBER, WANGENHEIM CO.** (M. Klauber, J. Wangenheim), wholesale grocers, liquors, cigars and tobaccos, H, ne. cor. 4th.
Klein, David, h. 748 9th.
Klindt, Carl A. C. (American Fishing Co.), h. 1220 India.
Klindt, Morris, janitor, rms. 1058 9th.
Kline, Margaret J. (wid. C. B.), r. 525 16th.
Kline, Wm. B., h. 3470 3rd.
Klinge, Frederick (wid. F.), rms. 835 6th.
Klinge, Wm., wines and liquors, 801 H, h. same.
**KLONDIKE (THE)**, 7th and K, furn. rms., C. Powell, propr.
Klostermann, Henry, rms. 1513 6th.
Klussendorff, Fred'k, rms. 227 11th.
Knapp, Andrew J., clk., W. L. Yelton, h. 444 National av.
Knapp, H. (wid. J.), r. 2011 Front.

McCREESH TAILOR
1034 4TH STREET

MILK, CREAM BUTTER and EGGS
New England Dairy and Creamery
W. B. HAGE, Proprietor
Phone, Red 311 1134 Fourth St.
Wholesale and Retail

Abstract and Title Co. of San Diego
W. E. BUDLONG, Pres.
F. S. BANKS, Vice-Pres.
J. B. BOYD, Sec.
OFFICE, 1021 FOURTH ST. Tel. Black 711. Capital Stock, $50,000

1025 Fifth St.
Hemenway, Photographer
1025 Fifth St.



Knapp, H. M., fruit and poultry, 923 5th, h. 523 15th.
Knapp, John, h. 537 National av.
Knapp, Peter, fruit grower, h. Pacific Beach.
Knauer, Ferdinand, h. 1602 D.
Kneale, Thos., pres., Sloan Clay and Devlpt. Co., rms. 758 5th.
Knechtel, Anna, Miss, dressmkr., Mrs. A. Strong, rms. 1226 4th.
Knight, Eliza S. (wid. C.), h. 225 Grand av.
Knight, Hiram J. h. 143 Grand av.
Knisely, Lucretia (wid. H. G.), h. 944 7th.
Knoles, Asa B., salesman, S. I. Fox, h. 3222 J.
Knoles, Lois B., Mrs.,h. 521 Kearney av.
Knoles, Mila M., Miss, student, r. 521 Kearney av.
**KNOLES, SAM'L S.,** atty.-at-law, U. S. Commissioner, 1015 5th, h. 521 Kearney av.
Knowles, Geo. H. fireman, Engine No. 1, rms. 930 3rd.
Knowlton, Mary C., Mrs., h. 923 Irving av.
Knutsen, Andrew, fisherman, h. 1202 Atlantic.
Koebler, Russell, cash., M. V. Carroll, r. 952 10th.
Koeffler, Conrad, cigar mkr., A. Sensenbrenner, r. 346 12th.
Koehler, Augusta M., Miss, r. 1420 Arctic.
Koerner, Mary R., Miss, nurse, h. 1961 State.
Koerner, Rosena (wid. J. C.), r. 1961 State.
Kohldardt, Albert, rms. 1170 15th.
Kolomoski, John, waiter, rms. The Albion.
Kong Lee, laundry, 830 C.
Koontz, Emily E. (wid. W. L.), nurse, r. 3348 G.
Koop, Adele, Miss, stenog., Chamber of Com., r. 932 1st.
Koop, Geo. H., clk., M. Bruschi, r. 932 1st.
Koop, John, butcher, h. 932 1st.
Koster, Ida L., Mrs., h. 872 State.
Koster, Phillip H., lab. r. 872 State.
Koster, Sidney V., painter, W. S. Hunt, r. 872 State.
Krantc, Carl, appr., C. Krantc, r. 736 7th.
Krantc, Otto, tailor, nw. cor. 4th and E, r. 736 7th.
Krause, Arthur C., r. 508 11th.
Krause, Caroline (wid. E.), h. 508 11th.

FRYE, GARRETT & SMITH
1048 FOURTH ST.
TEL 711 RED
SAN DIEGO'S LEADING
Printers

NO RASP EDGE
16th and I Sts.
Electric Laundry
NELSON SNYDER, Prop.
Shirts, Collars and Cuffs our Specialty.
Tel. 731 Black



Krause, Frederick, rancher, h. Grantville.
Krause, Helen, Miss, teacher Soledad schl., r. 508 11th.
Krause, Herman, rancher, h. Grantville.
Krause, Louise E., Miss, bkkpr., G. W. Marston, r. 508 11th.
Kreider, Eleanor (wid. A. B.), rms., Morse Blk.
**KREISS, JACOB W.,** carpet cleaning and uphol'g, 645 7th. h. 641 7th.
Kreiss, Mary E., Mrs., h. 3417 H.
Kreiss, Oliver J., student, r. 3417 H.
Kreiss, Wm. H., clk., Mathes Hdw. Co., r. 3417 H.
Kressmann, Chas., r. 32 Bay front.
Kretzinger, D. L. (W. Whitson & Co.), 951 6th, h. 1252 B.
Kroenert, Geo., real estate, h. 1471 8th.
Krodel, Leonard H., h. 627 22nd.
Kroenert, Margaret, Miss, r. 1471 8th.
Kroff, Albert M., clk., Klauber, Wangenheim Co., h. 1209 13th.
Kroff, Lilly, Miss, stenog., Reed & Swayne, r. 1209 13th.
**KROFF, S. W.,** real est., loans, notary public, 909 4th, h. 1209 13th.
Krueger, Geo. L., clk., Schimpff Furn. Co., h. 1930 A.
Kueffler, Anna (wid. H.), h. 346 12th.
Kuhn Block, 1313 D.
Kuhn, Mary (wid. E.), seamstress, h. 1152 1st.
Kuhn, Sophia C., Miss, rms. 11th, cor. A.
Kurth, Andrew H., h. 3244 M.
Kusterer, Jacob F., fruit grower, h. Old Town.
Kuykendall, Gertrude, Miss, saleswoman, G. W. Marston, r. 734 12th.
Kuykendall, Leander, expressman, h. 734 12th.
Kyle, John, propr., Star Bath House, h. same.
Kyles, Fannie (wid. B.), h. 744 India.

## L

Labee, Geo., h. 123 11th.
Labingler, Frank, clk., Hawley Hdw. Co., rms. Snyder Blk.

Ladies' Tailor
GEO. EDWARDS
1529 D STREET.
(First Door East of CHAMBER OF COMMERCE)

HUNT & HUNT
MACHINISTS
PATTERN-MAKERS
Tel. Red 791
GASOLINE ENGINES
522-534 SEVENTH

Best Butter Cream and Milk
JERSEY MILK CO.
WESTON & PALMETER, Prop.
2345 H St. Tel. Blk. 622
Branch, 1513 D Tel. Blk. 1304



Taxidermist FRANK X. HOLZNER Manufacturer of Souvenir Goods
Shells Curios ...Pyrography...
COLLECTOR'S SUPPLIES 1431 F near Sixth 'Phone Black 1783

Labovitz, David, junk dealer, rms., The Clermont.
Lace, John, driver, N. D. Tichenor, h. 830 11th.
Lacey, Sherman, student, r. rear, 1371 7th.
Lachapa, Pauline, Mrs., h. 422 F.
Ladearoot, David J., h. 264 17th.
Lafayette (The), 1615 D, furn. rms. S. A. Tomkin, propr.
LaFrance, N., hsman, Hotel Brewster, rms. same.
Laidley, Alberta, Miss, r. 636 Harrison av.
Laidley, Vesta (wid. A.), h. 636 Harrison av.
Laighton (The), 1440 1st, Mrs. J. E. Boyce, mgr.
Laird, Clara, Miss, r. 617 Logan av.
Laird, W. T., motorman, S. D. E. Ry., rms. 1435 E.
La Jolla Bath House, J. G. Martin, propr., La Jolla.
**LA JOLLA CAVES AND PARK,** terminus S. D., P. B. and La Jolla Ry.
La Jolla Livery and Feed Stables, Chase & Ludington, proprs., La Jolla.
La Jolla Oil Co., 8, First Nat'l Bnk. Bldg., G. H. Ballou, pres.; E. Riall, secy.
La Jolla Public Library, A Mills, librarian.
Lake, Benj., furn. rms., 1643 F, h. same.
Lallement, Derisse, lndryman, h. 932 Front.
Lamadrid, Joaquina, Miss, r. 1335 18th.
Lamadrid, Paul, r. 1335 18th.
**LAMAR, RICH'D D.** (Cochran, Hutchins and Lamar), h. 733 26th.
Lamb, Jas. O., bill clk., C. S. Hardy, bds. 1409 4th.
Lamb, Mary E. (wid. H.), r. 401 Ash.
Lamb, Morris H., gardener, h. 3399 H.
Lamb, Thos. B., bkkpr., Pioneer Trk. Co., rms. The Allyn.
Lambeck, Gustav, bds. 1335 J.
**LAMBERT, EDITH E.** (wid. W. C.), propr., The Bella Vista, 1309 2nd, h. same.
Lambert, Geo., r. 817 Columbia.
Lambert, Jno. W., groceries, 819 Columbia, h. 817 Columbia.
Lambert, Jno. W., Jr., salesman, J. W. Lambert, r. 817 Columbia.
Lambert, Josie, Miss, r. 817 Columbia.

MOORE'S 10-CENT PARCEL DELIVERY
BAGGAGE and EXPRESS
Office, 1014 Fifth Street, cor. of D
Telephone, Red 241

Cor. Fourth and C Sts.
Tel., Black 1571

**BRADLEY & CO.**
Fine Wines, Liquors and Cigars
Family Trade a Specialty

Distributors of
Bradley Spring Water



Lambert Modest L., mgr., R. A. Smith, rms. 1222 4th.
Lancaster, Adelaide, Miss, r. 1008 Nutmeg.
Lancaster, Blanche E., Miss, r. 1008 Nutmeg.
Lancaster, L. R. (**GWYN & LANCASTER**), h. 1008 Nutmeg.
Lancaster, P. M., circulator, **TRIBUNE CO.**, h. 1008 Nutmeg.
Landien, A., Mrs., dressmkr., Mrs. A. Strong, h. 3602 B.
Landis, Ann E. (widow), h. 667 13th.
Landis, Harry M., contr., bldg., h. 841 9th.
Landis, J. A., h. 1025 5th.
Landis, J. A., Mrs., dressmkg., 1 to 4, 1025 5th, h. same.
Landis, May V., Miss, r. 1025 5th.
Lane, C. (wid. N.), h. cor. 26th and F.
Lane, E., Mrs., propr., The Buckingham, furn. rms., 1105 D, h. same.
Lane, Geo. N., letter carrier, h. 447 Milton av.
Lane, Geo. W., r. 447 Milton av.
Lane, Jas. M., y'dman, Russ L. & M. Co., h. 611 Kearney av.
Lane, John D., livery, 1708 H, h. 2434 F.
Lane, Perry A., opr., P. Tel. C. Co., h. 1030 D.
Lane, Stella (wid. O. K.), 1263 1st.
Lang, Chas. A., h. 731 10th.
Lang, Kate R., Mrs., propr., Lang's Millinery, h. 731 10th.
Langell, Chas. S., ship carp., h. 1034 Atlantic.
Langer, Wenzel, tailor, h. 443 Milton av.
Langford, Percy, rms. 846 9th.
Langford, Rich'd, waiter, J. T. Kaidel, h. 943 4th.
Langford, R. B., Mrs., propr., The Illinois, 943 4th.
Langham (The), 1106 4th, furn. rms.
Langley, Jas., lab., h. 2350 K.
Langley, John, lab., r. 524 S.
Lang's Millinery, 757 5th, Mrs. K. R. Lang, propr.
Langworthy, Estelle H. (wid. G. W.), h. 1427 A.
Langworthy, Ralph W., bkkpr., S. D. Brew. Co., r. 1427 A.
Lankester C. J., barber, W. J. Burrell, rms. 723 5th.
Lanktree, Lucretia (wid. T.), boarding, 1244 A, h. same.
Lapps, Kate B., Mrs., h. 2163 Brant.
Laramy, Thos. W., rms. 941 12th.

Yale Agency
H=ST. CYCLERY
1624 H

**HUNT** FOR SIGN, HOUSE PAINTING and DECORATIVE PAPERHANGING
868 FOURTH ST
Tel. Black 462

The Eintracht
THE LEADING DRINKING RESORT
PETER BECKER, Prop.
1327 D ST. TEL. 1551 RED

KELLY'S LIVERY ❀ THIRD AND F
BEST HORSES, BEST RIGS IN THE CITY. SPECIAL DAILY COACH TO POINT LOMA.



Larceval, Prosper, tamales, h. 436 4th.
Larque, M., Mrs., h. 638 1st.
Larrison, Anna E., Mrs., h. 825 Milton av.
Larrison, Archie M., brtndr., h. 825 Milton av.
Larrison, Harvey I, r. 825 Milton av.
Larsen, Carrie E., Miss, r. 1067 11th.
Larsen, Neils, tailor, G. T. Vernon, h. 1067 11th.
Larson, Thos., h. 2245 G.
Larson, Victor, barnman, W. B. Hage, r. 1150 1st.
Last, Wm. S., h. 1333 3rd.
Latta, Ethel, Miss, student, r. 2351 F.
Latta, Everett K., steward, Co. Hospital, r. same.
Latta, Guy, plasterer, r.2009 Olive.
Latta, Ida B. (wid. W. C.), dressmkr., Mrs. A. Strong, h. 2351 F.
Latta, Vinnie, Miss, dressmkg., h. 2009 Olive.
Laubenheim, Phillip, clk., Johnson Pkg. Co., rms. 2222 K.
Launderville Jos., rms. 1615 D.
Laundy, A. L., lab., h. Pacific Beach.
Laverty, Hazel, Miss, r. 1341 Union.
Lavigne, J. Arthur, clk., J. C. Packard, r. M, cor. 28th.
Lavigne, Mary C. (wid. J. E.), h. M. cor. 28th.
Lavin, Edward A., ck. clk., Santa Fe Route, h. 730 11th.
Lawrence, Elizabeth, Mrs., propr., The Capital, furn. rms., 749 4th, h. same.
Lawrence, Geo. W., real est., 858 7th, h. same.
Laws, Wm. H., propr., Palm Nursery, h. C and 27th.
Lawson, Geo. L., mgr., ad. dept., S.D.SUN, h. 1467 4th.
Lawyers' Block, 919 4th.
Lay, Isabella, Mrs., nurse, r. 747 1st.
Lazenbury, Elias, butler, H. M. Arnold, r. 2309 5th.
Lazzaretto, Louis, lndryman., S. D. S. Lndry., h. 165 15th.
Leach, Eliza (wid. H. B.), r. 614 14th.
Leach, J. Carr (Williams & Leach), r. 614 14th.
Lease, Henry, rms. 548 12th.
Leathem, Ivy M., Miss, r. 704 Julian av.
Leathem, John, h. 704 Julian av.
Leavitt, Marian B., Miss, r. 1162 5th.
Leavitt, Sylvia A. (wid. C. P.), h. 1162 5th.
Lecuyer, Chas., lndrymn., N. J. Pignot, rms. 1229 D.

F. S. HARTWELL
ELECTRICIAN Tel., Red 1302
ELECTRICAL SUPPLIES
943 SIXTH ST. Electric and Gas Fixtures, Welsbach Lights

**CHASE'S DRUG STORE** The oldest in the city. Prescriptions a specialty
S. E. Cor. Fifth and F Sts. Tel. Main 461



Lee, Margaret, Miss, r. 2004 4th.
Lee. Petra M. (wid. A.), h. 238 17th.
Leet, Jeannette, Miss, buyer art materials, G. W. Marston's, r. 1706 5th.
Leffert, Henry A., mchst., h. 1446 Columbia.
LeFustec, Marie C., Miss, r. 834 9th.
Legate, Mary J. (wid. S. S.), rms. 2346 H.
Lehmann, F. W., h. 31, North av.
Lehman, Theo., tailor, 754 3rd, h. same.
Lehmpuhl, Henry, mchst., Std. Iron Wks., r. 425 Miltonav.
Lehn, Lillie, Mrs., dressmkr., S. D. Boat House.
Lehn, Pauline (wid. J.), r. 317 11th.
Lehner, Oscar, fumigator, rms. 501 7th.
Lehnert, Wm., wines and liquors, 2201 K, h. 341 11th.
Leibey, Edgar S., clk., M. F. Heller, rms. 1041 6th.
Leidenberger, Chas., h. 644 6th.
Leisenring, Lou, Miss, rms. 1440 1st.
Leisenring, Sara, Miss. teacher, Sherman Hts. schl., rms. 1440 1st.
Leisinger, Albert, gardener, K. O. Sessions, h. 6th, cor. Upas.
**LELAND (THE),** 911 6th, furn. rms., F. W. Saunders, propr.
Lemline, Louis, cigars and tobaccos, 964 5th, rms., Russ House.
Lemon, Ezra M., h. 3031 5th.
Lemon, Geo. T., capt., Chemical No. 1, h. 2555 5th.
Lemon, John F., gasmkr., G. & E. L. Co., h. 69 9th.
Lemon, Ole J., fireman, G. & E. L. Co., h. 215 11th.
Lemon, Walter, driver, Engine No. 2, r. 1212 5th.
Lemon, Wm. T., locksmith, 735 6th, h. 33rd and R.
Lendaul, Peter, rancher, h. Mission Valley.
Lenz, Ella, Mrs., asst., J. M. Lenz., r. 30th and Coe.
Lenz, J. M., photographer, 931 5th, h. 30th and Coe.
Leon, Elijio, h. 248 9th.
Leonard, Emeline (wid. J. W.), h. 2025 F.
Leonard, Jas. W., plumbing, 1243 5th, rms. 1235 5th.
Leonard, Jessie A., Mrs., curios, 1243 5th, r. 1235 5th.
Leonard, W. Lloyd, lab., r. 2025 F.
Lesem, Jas., mchst., Std. Iron Wks., h. 2467 1st.

SUITS Made to Order. GUSTAF A. ERGO 1114 4th St TAILOR 1114 4th St Cleaning and Repairing Neatly Done All Work Warranted

**Union Ice Co.** Office and Depot, California St. bet. E and F
GEO. R. HARRISON, Agent
Telephone, Baclk 431

LORING'S
762 Fifth St.
Is the proper place to go to for Stationery, Books, Toys, Artists Materials, Golf and Tennis Goods

BAY CITY DYE WORKS
746 SIXTH
DRY CLEANING A SPECIALTY
Gloves Cleaned on Short Notice. Dress Goods and Silks Finished by Steam Only.



Lesem, Lilly, Miss, student, r. 2467 1st.
Lesem, Max A., h. 2467 1st.
Lesinsky, Sam'l, clothing, 734 5th, h. 1960 D.
Leszynsky, Isaac L., cash., S. Levi, rms. Gilbert Blk.
Levee, Seamon (Irwin & Co.), r. 1345 3rd.
Levenone, Lizzie, Miss, furn. rms., h. 1814 G.
Levete, Mary E., Mrs., r. 1006 Date.
Levett, J. B., magnetic healer, rms. 749 4th.
Levi, Alice, Miss, r. 1726 C.
**LEVI, ADOLPH** (Levi's Hack & Transfer Co.), and propr. Union Stables, h. 1236 11th.
Levi, Bert., salesman, M. F. Heller, r. 1726 C.
**LEVI, SIMON,** whol., com. and grocer's, specialties 400-408 5th, h. 1726 C.
Levick, Hannah, Miss, rms. 2056 4th.
**LEVI'S HACK & TRANSFER CO.** (A. Levi), 2nd and D, and 1340 D.
Levy, Eva, Mrs. h. 819 F.
Levy, Phillip F., musical instruments, 739 5th, rms. same.
Lewis, Delia, Miss, stenog., Collier & Smith, rms. 1162 5th.
Lewis, Elizabeth, Miss, teacher, B-St. schl., r. 1814 Beech.
Lewis, Eva M., Mrs., phys. and surg., 1067 6th, h. 246 National av.
Lewis, Geo. W., propr., The Dunton, 1616 F, h. same.
**LEWIS, HARRY J.** (E. M. Roberts & Co.), h. 930 11th.
Lewis, Jared, h. 109 17th.
Lewis, Jos., rms. 955 5th.
Lewis, J. Perry, phys. and surg., 1067 6th, h. 246 National av.
Lewis, Laura C. (wid. C. E.), h. 3650 4th.
Lewis, Olga E. (widow), h. 1814 Beech.
**LEWIS, R. L.,** mgr., Sunset Telephone Co., h. 512 Hawthorne.
**LEWIS, T. L.,** Dist. Atty., h. University Hts.
Lewis, Wm. W., h. 240 National av.
Libby, Cornelia S., Mrs., h. 1031 16th.
Lickert, Chas., salesman, Russ L. & M. Co., h. 329 10th.
Liever, Sophia M. (wid. J.), r. 852 12th.
Light House, Quarantine Station and etc., see miscellaneous matter, front part of directory.

JAS. A. HARRIS
Blank Book Manufacturer
Bookbinder, Paper Ruler
Tel., 965 Red
1034 Third St.
Our Specialty: Fine Account Books, with the Perfect Flat Opener

For Boats, Launches, Yachts GO TO PAULSEN'S BOATHOUSE
Telephone 2231 Red FOOT OF H STREET



Lignian, Elizabeth, Miss, r. 642 20th.
Likens, W. L., livery, 860 2nd, h. 819 2nd.
Liljegren, Rich'd A., driver, S. D. S. Lndry. Co., h. 3437 A.
Lillegran, August, lab., h. 1744 K.
Limebeck, Geo., painter, h. 625 21st.
Lince, Cornelius, r. 721 Irving av.
Linck, Lizette, Miss, r. 3550 2nd.
Lindall, Peter S., rancher, h. Mission Valley.
Lindeman, J. A., bkkpr., J. S. Johnstone & Sons, rms. 1628 H.
Lindewood, G., driver, Jersey Milk Co., rms. 2345 H.
Lindley, Ellen, Mrs., r. 934 Ash.
Lindley, Genevieve, Miss, r. 934 Ash.
Lindley, Paul J., linotype opr., **S. D. UNION**, h. 934 Ash.
**LINDSEY, FRANK I.**, sign painter and decorator, 1630 F, h. 543 12th.
Lindsey, Nora V., Miss, student, bds. 1065 8th.
Lindsey, Roy D., student, r. 543 12th.
Lindstrom, John W., carp., h. 740 19th.
Lingenfelter, Deliscus, h. 131 17th.
Link, Carrie T. (wid. F. T.), fruit grower, h. Pacific Beach.
Link, Pherby (wid. G.), r. 30th and Coe.
Linkletter, Fulton J., clergyman, bds. 1335 J.
**LION CLOTHING CO. (THE)**, 5th, nw. cor. G, S. I. Fox, mgr.
Lippman, B. B., salesman, Mrs. A. J. Jacob, rms. 1641 5th.
Little, Arthur G. (**DOMESTIC OIL CO.**), rms. 955 5th.
Little, Daniel, h. 1717 K.
Little, Gus. P., lngshrmn., h. 543 T.
Little, Jas. L., wharfinger, Russ L. & M. Co., h. 1030 20th.
Little, J. M., b'tblack, J. Zadowski, r. 1717 K.
Little, W. Everett (**DOMESTIC OIL CO.**), h. 1632 Union.
Little, W. S., h. 955 5th.
Little, W. S., Mrs., propr., The Gilbert, 955 5th, h. same.
Livingstone, Anna M., Miss, teacher, Bloomdale schl., r. 3326 H.
Livingstone, Nellie W., Miss, student, r. 3326 H.
Livingstone, Fred'k W., teacher, Sunnyside schl., h. 3326 H.

McCREESH TAILOR
1032 4TH STREET

MILK, CREAM BUTTER and EGGS
New England Dairy and Creamery
W. B. HAGE, Proprietor
Phone, Red 311 1134 Fourth St.
Wholesale and Retail

Abstract and Title Co. of San Diego
W. E. BUDLONG, Pres.
F. S. BANKS, Vice-Pres.
J. B. BOYD, Sec.
OFFICE, 1021 FOURTH ST. Tel. Black 711. Capital Stock, $50,000

1025 Fifth St. Kemeway, Photographer 1025 Fifth St.



**LLEWELYN'S SHOE STORE,** 728 5th, W. Llewelyn, propr.
Llewelyn, Wm., propr., Llewelyn Shoe Store, h. 726 5th.
Lloyd, Helen D., Mrs., rms. 1045 8th.
Lloyd, G. Sahlberg, rms. 1045 8th.
Lobingier, Frank, clk., Hawley Hdw. Co., rms. 835 6th.
Lobingier, Lillie, Miss, rms, 835 6th.
Lobingier, Q. A., Mrs., rms. 835 6th.
Lockard, Chas. W., salesman, W. O. Bowen, rms. 1615 D.
Lockead, Jos., h. 3644 M.
Lockwood, B. C., h. 2010 C.
Lockwood, Ella D. (wid. M. S.), h. 3727 3rd.
Lockwood, Emma A., Mrs., r. 724 23rd.
Lockwood, Frances. Miss, telp. opr., r. 1228 4th.
Lockyer, Annie, Miss, student, r. 664 12th.
Lockyer, Edward T., fruit grower, h. Sorrento.
Loftus, A., rms. 1513 F.
Lohman, Henry, clk., Klauber, Wangenheim Co., h. 227 11th.
Londraville, David J., decorator, h. 3435 L.
**LONDON, LANCASHIRE FIRE INS. CO.** (Liverpool), 4th, se. cor. C, F. L. Sargent, agt.
Long, Estella Z., Miss, rms. 431 12th.
Long, Ethel V., Miss, clk., G. W. Marston, r. 1644 E.
Long, Fred. A., cabinet mkr., 1305 4th, h. 2301 Arctic.
Long, John D., h. 1842 D.
Long, John Z., architect, rms. 431 12th.
**LONG, LUCY, Mrs.,** authoress and composer, h. Kinsley Lodge, En Canto, San Diego.
Long, Minnie C., Mrs., h. 1644 E.
Long, Porter, h. 2233 C.
Long, S., trackman, S. D. E. Ry., h. 5th and Lewis.
Longpre, Jerome D., groceries, 547 H, h. same.
Loomis, Ella D., Mrs. (Loomis Shoe Co.), h. 1071 15th.
Loomis, Frank S. (Loomis Shoe Co.), h. 1071 15th.
Loomis, Grace V., Miss (Loomis Shoe Co.), r. 1071 15th.
**LOOMIS SHOE CO.** (F. S., Mrs. E. D. and Miss G. V. Loomis), 853 5th.
Longshoremen's Union, 233 H.

FRYE, GARRETT & SMITH
1048 FOURTH ST.
TEL 711 RED
SAN DIEGO'S LEADING Printers

**NO RASP EDGE**
16th and I Sts.

**Electric Laundry**
NELSON SNYDER, Prop.

Shirts, Collars and Cuffs our Specialty.
Tel., 731 Black



Loop, J. Murray, clk., Klauber, Wangenheim Co., h. 2020 4th.
Loop, Theo. M., h. 2020 4th.
Lopez, Flicita (wid. F.), h. 1321 Arctic.
Lopez, M. G., miner, bds. 1335 J.
Lord, Rachael (wid. R. E.), r. 1027 Ash.
Lorenz, Louisa (wid. O.), h. 355 Clay.
Loring, A. E. (widow), rms. 664 12th.
Loring, Arthur M. (**LORING & CO.**) r. 768 9th.
Loring, Edmund W. (**LORING & CO.**), r. 768 9th.
Loring, Ida C., Miss, saleswoman, h. 194 B.
Loring, Lucy M., Miss, nurse, h. 194 B.
Loring, Wm. E., h. 1628 H.
**LORING & CO.** (A. N. and E. W. Loring), stationers and book-sellers, 762-764 5th.
**LOS ANGELES HERALD,** agency, 815 5th.
**LOS ANGELES TIMES,** agency, 1342 D.
**LOS BANOS** (The Baths), D, opp. Santa Fe depot, D. D. Nevius, lessee.
Loughlin, Ira, h. 2445 N.
Louis Block, 843 5th.
Lounsberry, Katharine B. (wid. E. P.), h. 2055 4th.
Loupy, Baptiste, lndrymn., N. J. Pignot, rms. 1233 D.
Love, A. U., pilot, schn. Loma, h, 1648 Union.
Love, Jas., student, r. 1648 Union.
Love, Susie M., Miss, student, r. 1648 Union.
Lovell, David J., h. 1442 3rd.
Lovell, Edgar, salesman, S. E. Gaskill, r. 1442 3rd.
Lovell, Ralph, lab., h. 1258 4th.
Lovett, Josephine L., Miss, r. 1044 7th.
Lovett, Letitia D. (wid. M. L.), h. 1044 7th.
Lovett, Mary T., Miss, r. 144 7th.
Lovey, Mary (wid. M.), rms. 2232 J.
Low, Chas. H., real estate, h. 1945 2nd.
Low, Horace G., real estate, h. 1965 2nd.
Lowdine, Wm. H., expressman, h. 430 18th.
Lowe, Amanda, Mrs., dressmkg., h. 1907 H.
Lowe, Chas. T., salesman, W. Llewelyn, rms. 943 10th.
Lowe, Clarence lab., r. 1907 H.
Lowe, Geo. W., barber, 1442 H, h. 1907 H.

**Ladies' Tailor**
**GEO. EDWARDS**
1529 D STREET.
(First Door East of CHAMBER OF COMMERCE)

**HUNT & HUNT**
*GASOLINE ENGINES*
**MACHINISTS**
**PATTERN-MAKERS**
Tel. Red 791
522-534 SEVENTH

Best Butter Cream and Milk
JERSEY MILK CO.
WESTON & PALMETER, Prop.
2345 H St. Tel. Blk. 622
Branch, 1513 D Tel. Blk. 1304

Shells Curios ...Pyrography... Manufacturer of Souvenir Goods
Caxidermist FRANK X. HOLZNER 'Phone Black 1783
COLLECTOR'S SUPPLIES 1431 F near Sixth



Lowe, Leo, painter, H. B. McAuliff, r. 1907 H.
Lowe, Nathaniel S., real estate, h. 849 14th.
Lowe, Pearle, Miss, dressmkr., Mrs. A. Lowe, r. 1907 H.
Lowe, Seymour N., r. 849 14th.
Lowell, Chas. F., msngr., W. U. Tel. Co., r. 1117 12th.
Lowell, Edna, Miss, saleswoman, G. W. Marston's, r. 1117 12th.
Lowell, Geo. W., salesman, W. O. Bowen, r. 1117 12th.
Lowenfels, Eliza, Mrs., h. 1600 Logan av.
Lowenfels, Harriet, Miss, r. 1600 Logan av.
**LOWER CAL. DEVELP'T CO.**, steamship office, 1340 G, G. L. Mendelson, agt.
Lowry, Susan, Mrs., laundress, Model Lndry., rms, 844 E.
Lucas, Ada, Miss, dancing teacher, rms. Sun Bldg.
Lucas, Jas. H., h. 1068 16th.
Luce, Edgar A., r. 1744 2nd.
Luce, Mary H., Miss, r. 1744 2nd.
Luce, Moses A. (**LUCE & SLOAN**), atty. and postmaster, h. 1744 2nd.
**LUCE & SLOAN** (M. A. Luce, W. A. Sloan), attys.-at-law, 1-3, Pierce-Morse Bldg.
Lucero, Presention (wid. J.), h. 2150 J.
Ludington, Wm. F. (Chase & Ludington), h. La Jolla.
Ludwig, Kiendle, rms. 1105 D.
Lueken, Jos., lab., h. 330 13th.
Luettke, Chas., h. 329 12th.
Lugo, Jos., day lab., h. 1314 Arctic.
Luke, Sarah S. (wid. G. W.), r. 2845 K.
Lundberg, K. M., pres., treas., Photo. P. Co., r. Pt. Loma
Lundgren, John E., carp., h. 148 17th.
Lundquist, Chas., painting, and propr., The State House, 1169 State, h. same.
Lundquist, Ella, Miss, r. 1169 State.
Lun Hing Co., ch. mdse., 434 3rd.
Lukin, G. H., gardener, Old Mission, r. Grantville.
Luper, Martin, h. 718 Harrison av.
Luquet, Alex., lndrymn., N. J. Pignot, rms. 1229 D.
Luscomb, A. H., clk., R. E. Luscomb, bds., New Carlton.
Luscomb, Chas. E., phys. and surg., 1424 F, h. 3624 4th.

MOORE'S 10-CENT PARCEL DELIVERY
BAGGAGE and EXPRESS
Office, 1014 Fifth street, cor. of D
Telephone, Red 241

Cor. Fourth and C Sts.
Tel., Black 1571

**BRADLEY & CO.**
Fine Wines, Liquors and Cigars
Family Trade a Specialty

Distributors of
Bradley Spring Water



**LUSCOMB, RODNEY E.,** fuel and feed, 748 6th, bds. 725 8th.
**LUTZ, E. O.,** propr., D-St. Boat House, ft. of D, rms. 1145 11th.
Lyckberg, Bert. S., shp'g clk., **BALLOU & COSGROVE,** r. 447 Main.
Lyckburg, C. O. A., P. P. C. condr., h. 447 Main.
Lydick, Fred. W., driver, S. D. L. Co., h. 223 Logan av.
Lyles, Alvin W., bkkpr., F. Mertzmann, rms. 509 12th.
Lyman, J. O., rms. The Clermont.
Lynch, Ada, Mrs., propr., The Pasadena, 1542 4th, h. same.
Lynch, Geo. F., carp., r. 1542 4th.
Lynch, Katherine, Miss, teacher, High schl., bds. Colonial Inn.
Lynch, Wm., rancher, h. Grantville.
Lyness, Sadie, Miss, bakery, 1627 E, h. same.
Lynn, E. Victorine, Miss, r. 1430 Ash.
Lynnell, Henry, auctioneer, 1640 F, h. 1658 Columbia.
Lyons, Andrew J., clk., Hamilton Bros., h. 2169 Union.
Lyons, Dora E., Mrs., restaurant, 1529 F, h. same.
Lyons, Dan'l W., clk., Hawley Hdw. Co., h. 1720 2nd.
Lyons, Edward S., r. 1529 F.
Lyons, Geo., h. N. San Diego.
Lyons, Theo., lab., h. 430 Clay av.
Lyons, Venetia R., Miss, clk., P. O., rms. 1318 Date.
Lyons, Wm. C., lab., W. H. Palmer, bds. 1143 State.
Lyttle, Jas., rancher, h. 4177 Union.

## M

Maass, Arthur R., clk., F. E. Van Haren, r. 644 Milton av.
Mabbett, Susan (wid. J. G.), r. 3850 6th.
Macdonald, Sarah, Mrs., dressmkr., rms. 1106 4th.
Macgregor, Margaret, Miss, furn. rms., 672 Columbia, h. same.
Machado, Mary, Miss, r. 903 Arctic.
Macintosh, Andrew, h. 435 21st.
Macintosh, Harry, salesman, r. 435 21st.
Mack, Flora A., Miss, r. D, nw. cor. 12th.

**Sixth St. Dining Parlor**
939 SIXTH STREET ‖ TEL. 1734 BLACK ‖
Meals 15c. and Upwards. Lunches Put Up on Short Notice.
MRS. I. M. KEARNEY and MISS BECCA MOORE } PROPRIETORS

**HUNT** FOR SIGN, HOUSE PAINTING and DECORATIVE PAPERHANGING
868 FOURTH ST.
Tel. Black 462

The Eintracht
THE LEADING DRINKING RESORT
PETER BECKER, Prop.
1327 D ST. TEL. 1551 RED

DRINK BRADLEY SPRING WATER



Mack, John, ry. fireman, rms. 805 State.
Mack, Nina (wid. L. J.), h. D, nw. cor. 12th.
MacKenzie, Alex., h. 234 16th.
Mackenzie, Helen C., Miss, prin. Middletown schl., r. 1138 Date.
Mackenzie, Isabell, Mrs., h. 1138 Date.
Mackey, Bessie, Miss, r. 527 9th.
Mackey, Grace G., Miss, r. 527 9th.
Mackey, Jas. M. Mackey & Meyers), h. 527 9th.
**MACKEY & MEYERS** (J. M. Mackey, S. B. Meyers), propr., O. K. Stables 539 7th.
Maclean, Lauchlan, rms., Hotel Santa Fe.
**MACMULLEN, JAS.,** mgr., The San Diego Union Co., 933 4th, h. 1464 2nd.
Macnider, Geo. F., ry. postal clk., h. 634 16th.
Madden, Michael, rancher, h. 2nd, cor. Wright.
Madison, Benj., bkkpr., H. P. Burns, rms. Coronado View.
Madison, Fred., cigars and tobaccos, Arctic and D, rms. Front and D.
Madren, Lita, Mrs., r. 650 3rd.
Madrugo, HarryF., r. 417 A.
Madrugo, Manuel, carp., Quarantine sta., h. Pt. Loma.
**MAGDEBURG OF MAGDEBURG** (fire), 1313 D, Gwyn & Lancaster, agts.
Magee, Beatrice, Miss, student, r. 1635 6th.
Magee, Chester L., phys. and surg., 1155 6th, r. 1169 6th.
Magee, T. L., phys. and surg., 1155 6th, h. 1169 6th
Maggiora, Angelo (Benardini & Maggiora), h. 505 6th.
Maginnis, Bernard, h. 2068 Front.
Maginnis H. Gale, r. 1570 5th.
Maginnis, Harry T., buyer clothing dept., G. W. Marston, h. 1570 5th.
Maginnis, Rose E., Miss, r. 2068 Frot.
Magly, Geo. J., clk., P. C. S. S. Co., h. 1035 16th.
Magnolia (The), 872 6th, W. A. Hames, propr., (wines and liquors).
Magwood, Geo. W., h. 216 Logan av.
Mahoney, Elizabeth, Mrs., rms. 1104 1st.
Mahoney, Lizzie, Miss, rms. 1104 1st.
Maize, W. R., h. 2468 1st.

F. S. HARTWELL
ELECTRICIAN Tel., Red 1302
ELECTRICAL SUPPLIES
943 Sixth Street
Electric and Gas Fixtures, Welsbach Lights

**CHASE'S DRUG STORE** The oldest in the city. Prescriptions a specialty
S. E. Cor. Fifth and F Sts. Tel. Main 461



Major, Nellie A., Miss, h. 840 12th.
Malachi, Healy, stonecutter, S. P. G. Co., rms. 1105 D.
MaLin, J. F., blksmith., h. 1003 G.
MaLin, John, blacksmith, h. Cleveland and Blaine.
MaLin, Jos. B., plumber, Johnstone & Sons, r. 1208 H.
**MALIN, MICHAEL,** horseshing, 1217 F, h. 1208 H.
MaLin, Wm. M., horseshoer, M. MaLin, r. 1208 H.
MaLin, Rosa (widow), h. 344 15th.
Mallory, Fitz B., fruits, 1538 H, rms. 1038 9th.
Mallow, Cassander (wid. G.), r. 627 22nd.
Malmberg, Nedgar, h. 519 14th.
Malmgren, Hilda E., Miss, r. 2731 N.
Malmgren, Otto, h. 2731 N.
Malone, Edna (wid. J.), rms. 811 13th.
Malsin, Mabelle, Miss, hskpr., Hotel Brewster, r. same.
Manchester, Isabelle (wid. F. B.), dressmkg., rms. 1248 5th.
**MANHATTAN RESTAURANT (THE),** 1414-1420 D, Q. C. and W. A. Crane, proprs.
Manker, Jas. A., driver, S. Levi, h. 1622 D.
Mannasse, Celeste, Miss, bkkpr., Levi's H. & T. Co., r. 1343 Front.
Mannasse, Hannah (wid. J. S.), h. 1343 Front.
Mannasse, Jas., Jr., h. 933 7th.
Mann, Helen F. (wid. A. A.), fruit grower, h. Old Town.
Manners, Ralph L., clk., Am. Dys Wks., r. 1557 5th.
Manners, Wm. A., mgr., Am. Dye Wks., h. 1557 5th.
Manning, F. R., carp., h. Pacific Beach.
Manning, John, bkkpr., B. F. Ingalls, h. Campus and Madison.
Manning, Nathan F., fruit grower, h. Pacific Beach.
Manns, Jacob, waiter, H. Rudder's h. 858 4th.
Mannix, Alice B., Miss, r. 1804 4th.
Manix, Elizabeth M. ,Miss, r. 1804 4th.
**MANNIX, JOHN B.,** atty.-at-law, 1-2, First Nat'l Bnk. Bldg., h. 1804 4th.
Mannix, Margaret M., Miss, r. 1804 4th.
Mannix, Mary J., Miss, r. 1804 4th.
Mansfield, Edward W., res. mgr., Fisher Opera House, res., same.
Mansfield, Jas. P., painter, J. G. Shaw, h. 1105 Logan av.

SUITS Made to Order. GUSTAF A. ERGO TAILOR 1114 4th St 1114 4th St Cleaning and Repairing Neatly Done All Work Warranted

Union Ice Co. Office and Depot, California St. bet. E and F
GEO. R. HARRISON, Agent
Telephone, Black 431

LORING'S
762 Fifth St.
Is the proper place to go to for Stationery, Books, Toys, Artists' Materials, Golf and Tennis Goods

DRY CLEANING A SPECIALTY
Gloves Cleaned on Short Notice. Dress Goods and Silks Finished by Steam Only.
BAY CITY DYE WORKS
746 SIXTH



Mansur, Lincoln, supt., S. D. Water Co., rms. 1226 4th.
Mantania, Olive B. (wid. J. D.), r. 1744 2nd.
Manuel, Geo., fish peddler, h. 701 E.
Manual Training Hall of Pub. Schools, 733 7th, A. L. Olson, director.
Maux, Adolph H., h. 1518 Logan av.
**MANZ, AUGUSTE,** propr., French Liquor Store, h. 520 5th.
Marble, Truman R., warehsman., Dom. Oil Co., rms., ft. of 22nd.
March, S. A., rms. 2340 H.
Mark, Allie, Miss, dressmkr., Mrs. A. Strong, bds. 1153 6th.
Mark, Milton, painter, bds. 1153 6th.
Markland, W. H., motorman, S. D. E. Ry., h. 1666 Union.
**MARKS, HERMAN,** Township Constable, 1234 E, h. same.
Marks, Roy C., machst., r. 1029 15th.
Marks, Stephen B., painting, 1531 D, h. 1029 15th.
Marlett, Chas. H., h. 316 Logan av.
Marlette, Jos. H., letter carrier, rms. 1645 H.
Maroon, T. E., Miss, clk., M. V. Carroll, bds. 2338 H.
Marron, Francisca L., Mrs., h. 1160 1st.
Marron, Martha, Miss, dressmkr., Mrs. A. Strong, rms. The Tremont.
Marrs, Claud L., surveyor, r. 957 Columbia.
Marrs, D. E. F., letter carrier, r. 957 Columbia.
Marrs, David L., h. 957 Columbia.
**MARQUARDT, HANS,** clothing and gents' furnishings, 872 5th, h. 644 Logan av.
Marschall, Jos. P., shoemkg., 1418 India, h. same.
Marsh, Arnott L., clk., S-M. Drug Co., rms. 1539 E.
Marsh, C. E., Mrs., matron, G.-K.-P. Sanitarium, r. 1412 Beech.
**MARSH, GEO. K.,** druggist and pharmacist, mf'r. Marsh Bk'g Powder, se. cor. 7th and F, h. same.
Marsh, Katta W., Mrs., clk., G. W. Marsh, r. 7th and F.
Marshall-Higgins Blk., 4th, sw. cor C.
Marshall, Howard H., appr., T. McCoy, r. 34 17th.
Marshall, Isham F., h. 34 17th.

MISS STELLA M. WILSON,
Residence, 1835 W. Twelfth St., Los Angeles, Cal.
Tel., Blue 7895
GRADUATE NURSE
of the California Hospital
LOS ANGELES

For Boats, Launches, Yachts GO TO PAULSEN'S BOATHOUSE FOOT OF H STREET
Telephone 2231 Red



**MARSHALL, JOHN H.,** (Marshall & Davis), h. 1466 4th.
Marshall, M. B., appr., P. C. Mf'g Co., rms. 444 10th.
**MARSHALL & DAVIS** (J. H. Marshall, W. B. Davis), mining brokers, 1022 4th.
Marston Building, 5th, sw. cor. C.
Marston, Dorie, clk., G. Watson, r. 1701 F.
Marston, Frank C., plumber, r. 1701 F.
**MARSTON, GEO. W.,** dry goods, notions, ladies' and men's furnishings, merchant tailoring, carpets, mattings and draperies, 5th, sw. cor. C.; h. 1210 Ash.
Marston, Maria (wid. C. H.), h. 1117 12th.
Marston, Mary G., Miss, r. 1210 Ash.
Marston, Nettie E. (wid. F. A.), chiropodist, r. 1701 F.
Martin, Chas., shpng. clk., Russ L. & M. Co., cor. Thorn and Arctic.
Martin, Dan'l B., condr., S. D. E. Ry. Co., h. 832 State.
Martin, David S., millman, Russ L. & M. Co., 1038 13th.
Martin, Ed., waiter, J. Feil, rms. The Carleton.
Martin, Elihu G., carp., h. 635 17th.
Martin, Florence, Mrs., rms. 1231 4th.
Martin, J. A., watchman, C. & O. S. S. Co., h. 340 12th.
Martin, J. G., propr. La Jolla Bath House, h. La Jolla.
Martin, John, Mrs., embroidery work, r. 644 8th.
Martin, John, clk., Thorndike & Son, h. 644 8th.
Martin, John H., decorator, h. 28th and B.
Martin, J. G., fireman, La Jolla Ry., h. La Jolla.
Martin, Jos., groceries, 1071 16th, h. same.
Martin, J. T., fruit grower, h. Pacific Beach.
Martin, Linus E., carp., h. 2846 4th.
Martin, Lucy, Mrs., h. Arctic, cor. Thorn.
Martin, L. S., pawnbroker, 1420 E, h. 1058 6th.
Martin, O. W., rancher, h. ft. Robinson av.
Martin, Rufus D., fruit grower, h. Pacific Beach.
Martin, Sarah J. (wid. C. S.), h. 1509 Logan av.
Martin, Sophia M. (wid. J. H.), h. 450 21st.
Martin, Upton, candy mkr., W. E. Hammond, rms. The Tremont.
Martinez, Avaristo, day lab., h. 903 Arctic.
Martinez, Jesus, lab., h. 566 H.
Martinez, Jose, lab., r. 903 Arctic.

McCREESH TAILOR — 1034 4TH STREET

MILK, CREAM BUTTER and EGGS — New England Dairy and Creamery — W. B. HAGE, Proprietor — Phone, Red 311 — 1134 Fourth St. — Wholesale and Retail

Abstract and Title Co. of San Diego
W. E. BUDLONG, Pres.
F. S. BANKS, Vice-Pres.
J. B. BOYD, Sec.
OFFICE, 1021 FOURTH ST. Tel. Black 711. Capital Stock, $50,000

1025 FIFTH ST. Kenney, Photographer 1025 FIFTH ST.



Martinez, Josephine, Miss, r. 903 Arctic.
Martinez, Louis R., lab., h. 730 Beech.
Martinez, Marcus, purser, S. S. St. Denis, h. 638 3rd.
Martinez, Rosie, Mrs., r. 566 H.
Martinez, Sacramento (wid. J.), r. 566 H.
Martinez, Victoria, Miss, r. 903 Arctic.
Martinki, Felix, r. 1456 California.
Martinki, Martin, bricklayer, h. 1456 California.
Martinki, W., stripper, A. Sensenbrenner, r. 1456 California.
Martinson, Chris., waiter, J. Feil, h. 2427 F.
Marvin, Henry S., clk., S. G. Ingle, h. 104 17th.
Marx, Hyman, second hand goods, 515 5th, h. same.
Mason, Alice, Miss, clk., Becker & Vogt, rms. 1226 4th.
Mason, Edith L., Miss, student, r. 1356 6th.
Mason, Eugene H., painter, r. 736 14th.
Mason, Geo. B., butcher, E. Kingston, rms. 1226 4th.
Mason, Geo. E., h. 467 22nd.
Mason, Henry H., propr. Dexter Livery Stable, h. 905 Front.
Mason, Jane (wid. J. W.), r. 1312 Front.
Mason, John, collector, h. 1356 6th.
Mason, Kate (wid. G.), h. 736 14th.
Mason, Marie, Miss, student, r. 1356 6th.
Mason, Ralph C., rancher, r. 1356 6th.
Mason, Robt., stonecutter, S. P. G. Co., rms. 1105 D.
Mason, Thos., stonecutter, bds. 1122 D.
Masten, Benj. F., h. 2041 D.
Mathes, Abbie, Miss, h. 1223 12th.
Mathes, Effie, E., Miss, bkkpr., Mathes Hdw. Co., r. 1129 14th.
**MATHES HARDWARE CO.** (Z. C. and J. H. Mathes), 839 6th.
Mathes, Jas. H., clk., Mathes Hdw. Co., r. 1129 14th.
Mathes, J. H. (Mathes Hdw. Co.), r. 1129 14th.
Mathes, John A., plating wks., 744 6th, r. 1129 14th.
Mathes, Z. C. (Mathes Hdw. Co.), h. 1129 14th.
Mathieson, Louis, cutlery grinder, h. cor. D and Columbia.

FRYE, GARRETT & SMITH
1048 FOURTH ST.
TEL 711 RED
SAN DIEGO'S LEADING Printers

NO RASP EDGE
16th and I Sts.
Electric Laundry
NELSON SNYDER, Prop.
Shirts, Collars and Cuffs our Specialty.
Tel. 731 Black



Matthis, Chas., watchmkr., C. W. Ernsting, h. 1354 1st.
Martini, Frank, teamster, h. 239 Oliver av.
Matot, Edmund L., r. 1227 9th.
Matot, Fred E., driver, J. L. Horning, h. 2129 D.
Matson, Albert, rancher, h. 30th, nr. I.
Mattax, Bertha A., Miss, r. 854 10th.
Mattax, Josephine A., Mrs., furn. rms., h. 854 10th.
Mattes, Nicholas, driver, N. D. Tichenor, h. 16th, cor. J.
Matthews, Edgar M., salesman, Darrow-Sharman Co., r. 171 Hyde.
Mathews, E. S., dentist, 3-4, Josse Blk., h. Chula Vista.
Matthews, Louis B., clk., S. D. Water Co., h. 1246 14th.
Matthews, Sarah M. (wid. J. T.), h. 171 Hyde.
Matthis, Chas., watchmkr., C. W. Ernsting, h. 1354 1st.
**MATTAX, W. H.,** dpty. sheriff and Co. jailor, h. 854 10th.
Maughan, Wm. H., Jr., elder, r. 1643 6th.
Maupin, C. K., lab., W. H. Palmer, bds. 1143 State.
Maxwell, Marie, Mrs., h. 1912 A.
Maxwell, Robt., r. La Jolla.
May, Chas. E., groceries, 2402 K, h. same.
May, Cliffird C., student, r. 2402 K.
May, Emma, Mrs., Indian novelties, 1059 5th, h. 3847 6th.
May, Sophie, Miss, student, r. 2402 K.
**MAYER, EDMUND** (Strahlmann-Mayer Drug Co.), h. 1531 6th.
Mayer, John, butcher, 1214 5th, h. 3rd and Lewis.
**MAYHOFER, ANTON,** wines and liquors, 1202 5th, h. h. 1531 6th.
Mayes, J. T. (wid. J. O.), h. 4237 University av.
Mayes, Maud, Miss, student, r. 4237 University av.
Mayhew, Lucy W., Miss, rms. 1313 6th.
Maynard, Alfred, contr., h. 645 12th.
Maynard, Ethel V., Miss, saleswoman, F. H. Arnott, r. 645 12th.
Maynard, Gertrude, Miss, dressmkr., r. 645 12th.
Maynard, Horace, fruit packer, r. 645 12th.
Maynard, Jas. A., miner, rms. The Burnap.
Mays, J. C. B., brtndr., C. E. Foster, h. 2626 N.
Mays, John, h. 403 H.
McAffee, F. C., lab., h. 819 1st.

Ladies' Tailor
GEO. EDWARDS
1529 D STREET.
(First Door East of CHAMBER OF COMMERCE)

HUNT & HUNT
MACHINISTS
PATTERN-MAKERS
Tel. Red 791
GASOLINE ENGINES
522-534 SEVENTH

Best Butter Cream and Milk
JERSEY MILK CO.
WESTON & PALMETER, Prop.
2345 H St. Tel. Blk. 622
Branch, 1513 D Tel. Blk. 1304



McAuliff, John T., salesman, M. Cregan, h. 1653 6th.
**McAULIFF, HENRY B.,** sign painter, 982 4th, h. 1957 E.
McAuliff, Lucy C., Miss, r. 1356 Union.
McAuliff, Wella, Miss, r. 1957 E.
McAuliff, Stephen R., asst., pressman, **S. D. UNION,** h. 1318 State.
McAuliff, Wm., nurse, Co. Hospital, r. same.
McBeth, Effie, Miss, music teacher, rms., 812 Logan av.
McBride, Wm. M., bds. The Hawthorne.
McCall, J. E., Mrs., h. 1914 1st.
McCall, Susie, Miss, student, r. 1914 1st.
McCann, Blanche, Miss, student, r. 1130 Union.
McCann, Jesse F., carp., h. 1130 Union.
McCann, Lilian L., Miss, dressmkr., rms. 838 8th.
McCarthy, Edward, rms. 1615 D.
McCarthy, Jerry, rms. cor. H and Arctic.
McCarthy, Fred'k W., police officer, h. 521 Newton av.
McCarthy, Jas., y'dman, G. & E. L. Co., h. 2345 J.
McCarthy, Thos., sec. foreman, h. 1933 India.
McCausland, Chatham L., pastor, M. E. Ch. South, h. 1065 8th.
McCay, David, secy., **THE TRIBUNE CO.,** rms. 1044 7th.
McClain, Andrew, ins. agt., r. 912 20th.
McClain, Wm., h. 912 20th.
MCCleary, Margaret J. (wid. J. S.), h. 1106 4th.
McClellan, Annie (wid. J.), h. 522 State.
McClellan, Victor P., clk., h. 1251 Union.
McClennan, Elizabeth (wid. R.), h. 1632 D.
McConkey, Thos. G., phys. and surg., 1106 D, h. same.
McConnell, John, h. Pacific Beach.
McConnell, Maria (wid. J.), rms. 1226 4th.
McConnell, Thos., fruit grower, h. Pacific Beach.
McConnell, Wm. V., harnessmkr., W. C. Topping, bds. 735 2nd.
McConoughey, Elvira A. (wid. P. D.), rms. 2038 E.
McConoughey, Victor E., ad. dept., **THE TRIBUNE CO.,** rms. 2038 E.
McConville, Genevieve, Miss, student, r. 1636 7th.
McConville, J. H., assayer, r. 1636 7th .
McConville, P. H., lab., h. 1636 7th.

Taxidermist ... Pyrography ...
FRANK X. HOLZNER
Shells Curios Manufacturer of Souvenir Goods
COLLECTOR'S SUPPLIES 1431 F near Sixth 'Phone Black 1783

MOORE'S 10-CENT PARCEL DELIVERY
BAGGAGE and EXPRESS
Office, 1014 Fifth Street, cor. of D
Telephone, Red 241

Cor. Fourth and C Sts.
Tel., Black 1571

**BRADLEY & CO.**
Fine Wines, Liquors and Cigars
Family Trade a Specialty

Distributors of
Bradley Spring Water



McCorkle, August, butcher, C. S. Hardy, r. N. San Diego.
**McCORMAC, JOHN G.,** h. 1729 E.
McCormack, Jas. A., carp., r. 833 13th.
McCormack, John, h. La Jolla.
McCormack, Nellie, Miss, h. 833 13th.
McCormick, Anna B., Miss, r. 1140 14th.
McCoughey, Chas. (Pacific Truck Co), h. 2225 H.
McCoughey, Owen, rms. K, se. cor. 13th.
McCoy, Isaac, moulder T. McCoy, r. 751 2nd.
MCCoy, Thos., propr., Silver Gate Foundry, h. 751 2nd.
McCoy, Wm. F., moulder, T. McCoy, r. 751 2nd.
McCracken, Francis F., carp., h. 406 National av.
McCracken, Jas., pianos and organs, 1133 6th, h. se. cor. 31st and Choate av.
**McCREESH, WM.,** tailoring, 1032 4th, rms. The Windsor.
McCullough, Wm. T., driver, S. T. M. Oil Co., r. 1824 H.
McCune, Augustus H., dry goods, 618 5th, h. 612 3rd.
McCune, Geo. W., contr., h. 630 Logan av.
McDaniel, Rich'd P., clk., J. M. Smith, rms. 1544 5th.
McDean, Arand, night watch. G. W. Marston, h. 3602 B.
McDearmid, John, rms. 830 8th.
McDonald, Donald R., h. 15557 1st.
McDonald, Edwin, appr., J. H. Griffes, r. 845 9th.
McDonald, Flora, Miss, r. 1212 Brooks av.
McDonald, Glinny, Miss, rms. 1628 H.
McDonald, J. Howard, carp., h. 845 9th.
McDonald, J. L., blksmith., S. D. E. Ry., h. 538 Logan av.
**McDONALD, J. WADE,** atty.-at-law, 4-6, Pierce-Morse Blk., h. Albatross, nr. Robinson.
McDonald, Margaret A., Miss, r. 3545 1st.
McDonald, Rachael, Miss, r. 1567 3rd.
McDonald, Robt., driver, N. D. Tichenor, h. 852 11th.
McDonald, Will., contr., 1435 E, rms. same.
McDougal, Wm., lngshrmn., rms. 621 India.
McDowell, Arthur, uphol., T. Boyd, r. 140 National av.
McDowell, Ellery A., packer, Sparr Fruit Co., r. 140 National av.
McDowell, John, barber, S. Cohn, h. ws. University av.
McDowell, Sam'l A., mining, h. 140 National av.
McDuell, C. E., electrician, S. D. E. Ry., h. 720 C.

Yale Agency
H-ST. CYCLERY
1624 H

**HUNT** FOR SIGN, HOUSE PAINTING and DECORATIVE PAPERHANGING
868 FOURTH ST
Tel. Black 462

The Eintracht
THE LEADING DRINKING RESORT
PETER BECKER, Prop.
1327 D ST. TEL. 1551 RED

KELLY'S LIVERY ❀ THIRD AND F
BEST HORSES, BEST RIGS IN THE CITY. SPECIAL DAILY COACH TO POINT LOMA.



McDuell, Jas. H., p. m. and rancher, h. Grantville.
McElroy, Sarah A. (wid. E. A.), rms. 2940 K.
McFarland, Ida, Miss, r. 351 9th.
McFarland, Ira M., nurse, h. 1063 7th.
McFarland, Lucy (wid. C.), h. 351 9th.
McFarland, Mary D., Mrs., nurse, r. 1063 7th.
McFarland, Minnie, Miss, r. 351 9th.
McFaul, Jas. M., r. 1637 F.
McFaul, Sarah, L. Mrs., embroidering, h. 1627 F.
McGarvie, Ella, Mrs., clk., O. C. Dranga, rms. The Arcade
McGaughey, M. A., Miss, nurse, r. Sutter and Goldfinch.
McGaughey, Martha C. (wid. J. H.), h. Sutter and Goldfinch.
McGee, Lula, Miss, dressmkr., bds. 1054 3rd.
McGigen, Hugh, bds. 1243 Front.
McGinley, Eliza B. (wid. W. A.), r. 3124 C.
McGinn, Margaret J. (wid. M. J.), wines and liquors, 1446 India, h. same.
McGirk, L. M., lab., rms. 749 9th.
McGovney, Sam'l, electrician, E. L. & G. Co., h. 422 Kearney av.
McGrew, Elizabeth A. (wid. D.), r. 3610 D.
McGrew, Harold D., clk., h. 3610 D.
**McGUFFIE, ALBERT A.,** mgr., Pioneer Garbage Co., r. 153 15th.
McGuire, Dorotha, Miss, bds. Jackson and Monroe.
McGuire, J. K. C., stone cutter, S. P. G. Co., h. 405 18th.
McGuire, Maxey, barber, I. N. Campbell, r. 18th and J.
McGuire, Wm., porter, h. 623 Union.
McGurck Block, 611 5th, furn. rms., Mrs. B. Weaver, propr.
McGurck, Edward, rms. 611 5th.
McIllhaney, Henry J., rancher, bds. 1658 Columbia.
McInerny Bros. (T. S. McInerny), dry goods and notions, 801-803 5th.
McInerny, Nicholas A., cash., McInerny Bros., rms. 1732 3rd.
McInerny, Timothy S. (McInerny Bros.), h. 1732 3rd.
McInnes, Jas. D., fireman, tug Santa Fe, h. 25 18th.
McIninis, A., blksmith., Std. Iron Wks., rms. 9th and L.

F. S. HARTWELL
ELECTRICIAN Tel., Red 1302
ELECTRICAL SUPPLIES
943 SIXTH ST. Electric and Gas Fixtures, Welsbach Lights

**CHASE'S DRUG STORE** The oldest in the city. Prescriptions a specialty
S. E. Cor. Fifth and F Sts. Tel. Main 461



McIntire, Harry, poultryman, r. 640 Franklin av.
McIntire, Jennie H. (wid. G.), nurse, h. 413 National av.
McIntosh, Edna S., Miss, tailoress, r. 832 1st.
McIntosh, Sarah (wid. F. J.), h. 832 1st.
McIntosh, Wm. F., pruner, r. 832 1st.
McKaig, Chas. A., r. 3765 3rd.
McKane, Rebecca, Miss, h. 2365 A.
McKay, David, bkkpr., **TRIBUNE CO.,** rms. 1044 7th. 7th.
McKay, Winfield W., M D., U. S. Quarantine officer, h. Pt. Loma.
**McKEE, CLARKE W.,** atty., 11, Keating Blk., pres., R. & B. Abstract Co.; v.-pres., The San Miguel Oil and Devlpt. Co.
McKee, Eura (wid. D. W.), h. 1360 1st.
**McKEE, HARRY M.,** secy. and mgr., Reed & Burt Abstract Co., h. 130 National av.
McKee, John H., teamster, P. W. & C. Co., h. 2708 G.
McKee, Wm. F., cigars and tobacco, 1024 D, h. same.
McKellar, Eliza (wid. E.), h. 821 18th.
McKenney, Chas. A., h. 1569 Union.
**McKENZIE, B. W.,** secy. and treas., McKenzie, Flint & Winsby; secy. and treas., Standard Iron Wks, h. Coronado.
McKenzie, Donald F., carp., h. 340 21st.
**McKENZIE, FLINT & WINSBY,** J. A. Flint, pres.; E. Winsby, v.-pres.; B. W. McKenzie, secy.-treas., heavy hardware, iron, steel, irrigating machinery; plumbers', gas, steam fitters', blacksmith and wagon mkrs' supplies, 5th, se. cor. K.
McKenzie, G. J., well borer, rms. 2351 F.
McKenzie, Geo. M., bds. 1244 A.
McKenzie, Mary A. (wid. W.), h. 2361 C.
McKenzie, Murdock, carp., h. 141 Boston av.
McKenzie, Nina (wid. W. C.), music teacher, rms. 1321 E.
McKibben, Sarah, Miss, r. 622 Logan av.
**McKIBBIN, W. M.** (Hollister & McKibbin), masseur, h. 1041 7th.
McKie, Janie, Miss, r. 744 Hawthorn.

**SUITS** Made to Order. **GUSTAF A. ERGO** 1114 4th St **TAILOR** 1114 4th St Cleaning and Repairing Neatly Done All Work Warranted

**Union Ice Co.** Office and Depot, California St. bet. E and F
GEO. R. HARRISON, Agent
Telephone, Baclk 431

LORING'S
762 Fifth St.
Is the proper place to go to for Stationery, Books, Toys, Artists Materials, Golf and Tennis Goods



McKie, Nathan, h. 744 Hawthorn.
McKinley, Robt. M., Felton, n. of R.
McKinley, Wm. A. (Willis & McKinley), bds. New Carleton.
McKinney, Moses W., teacher, El Capitan schl., h. 2828 H.
McKinstry, Roetta B., Mrs., electrolysis, h. 2, 1055 5th.
McKoon, Fannie M. (wid. H. P.), h. 620 D.
McKoon, Henry M., r. 620 D.
McKoon, Merritt P., h. 346 17th.
McLaren, Benj., civil engr., h. se. cor. 30th and L.
McLaren, John, machinist, h. 30th, nr. Horton.
McLaren, Ellen, Mrs., rms. 805 State.
McLean, Sarah, Mrs., h. 545 Kearney av.
McLellan, Clara D., Mrs. r. 1920 B.
McLellan, Ethel C., Miss, r. 1920 B.
McLellan, Wm. S., h. 1920 B.
McLennan, Bruce B., msngr., W. U. Tel. Co., r. 1632 D.
McLennan, Victor P., clk., G. W. Mtrston, rms. 813 5th.
McLeod, Edith, Miss, teacher Normal schl., bds. Colonial Inn.
McLure, Lewis S., miner, h. 3304 H.
McMahon, Chas., stripper, A, Sensenbrenner, r. 1051 15th.
McMahon, J. F., cigar mkr., A. Sensenbrenner, h. 1051 15th.
McMahon, Jos. P., salesman, S. I. Fox, r. 1051 15th.
McMahon, Wm., booker, A. Sensenbrenner, h. 1051 15th.
McMakin, Jas. W., r. 930 20th.
McMillan, Belle, Miss, r. K, cor. 28th.
McMillan, Geo. H., h. 2245 2nd.
McMillan, Mary, Mrs., h. K, cor. 28th.
McMillan, Margaret C. (wid. W. H.), r. 2245 2nd.
McMurtrie, fisherman, bds. 1335 J.
McNab, Henry W., h. 542 21st.
McNair, David, h. 631 21st.
McNair, Edith, Miss, r. 631 21st.
McNair, Jas., contr. cement, h. 722 11th.
McNamara, Henry, teamster, W. C. L. Co., h. India, cor. Olive.
McNamara, Thos. F., baker, h. 1248 2nd.
McNeal, Edmonia J. (wid. R. T.), h. 628 Kearney av.

BAY CITY DYE WORKS
746 SIXTH
DRY CLEANING A SPECIALTY
Gloves Cleaned on Short Notice. Dress Goods and Silks Finished by Steam Only.

JAS. A. HARRIS
Blank Book Manufacturer
Bookbinder, Paper Ruler
Tel., 965 Red
1034 Third St.
Our Specialty: Fine Account Books, with the Perfect Flat Opener

For Boats, Launches, Yachts GO TO PAULSEN'S BOATHOUSE
Telephone 2231 Red
FOOT OF H STREET



McNealy, Wm. T., atty.-at-law, 25, Lawyers' Blk., h. 1470 State.
McNutt, A. L., teamster, h. 33rd and T.
McPheeters, Jas. H., carp., h. 623 Grand av.
McPherson, John D., h. 1324 12th.
McRae, D. Herbert, clk., Russian T. Co., h. 2134 5th.
McRay, Lousia (wid. I.), r. 30th and T.
McSloy, Chas., lab., r. 131 15th.
McSorley, John, lab., h. 1920 Columbia.
McSorley, Mary, Miss, r. 1920 Columbia.
McTigue, Gregory C., rms. 1542 4th.
McTigue, Jos. F., asst., D. L. Kretzinger, rms. 1542 4th.
McTigue, Mary H., Miss, rms. 1542 4th.
McWhirk, Geo. B., painter, rms. 1129 India.
McWilliams, Nellie F., Mrs., r. 1069 State.
Mead, Benj. F., paper hanger, h. 353 10th.
Mead, Francis H., phys. and surg., 611 5th, rms. same.
Mead, Jos., lngshrmn., h. 728 India.
Meadows, Walter W., watchmkr., 514 5th, h. same.
Means, Ida B. (wid. W. C.), h. 202 21st.
Medaris, Jas. D., h. 235 National av.
Meeker, A. P., fruit grower, h. Pacific Beach.
Meeker, Frank L., fruit grower, h. Pacific Beach.
Meeker, Ralph W., fruit grower, h. Pacific Beach.
Meisner, Fred., printer, r. 723 5th.
Meister, Edward, rms. 1321 E.
**MEISTERSCHAFT SCHOOL OF LANGUAGES,** 2223 H, Chas. H. Sykes, principal.
Melear, W. D., telp. inspector, r. 843 5th.
Mella, Mary (wid. J.), h. 1419 State.
Mellor, Fannie E., Mrs., r. 1427 Columbia.
Mellor, Wm. J., carp., h. 1427 Columbia.
Mellus, Francis G., expressman, h. 1623 Atlantic.
Melville, E. (wid. A. B.), h. 839 Julian av.
Mende, Aloyse M. (widow), teacher, Middletown schl., h. 3668 4th.
**MENDELSON, LOUIS,** custom house broker, agt., Lower Cal. Devlpt. Co.'s steamships, 1340 G, h. 1335 18th.
Mendenhall, D. C., driver, Hawley Hdw. Co., h. 827 India.
Mendoza, A. B., harness mkr., h. 669 Front.

McCREESH TAILOR
1032 4TH STREET

MILK, CREAM BUTTER and EGGS
New England Dairy and Creamery
W. B. HAGE, Proprietor
Phone, Red 311 1134 Fourth St.
Wholesale and Retail

Abstract and Title Co. of San Diego
W. E. BUDLONG, Pres.
F. S. BANKS, Vice-Pres.
J. B. BOYD, Sec.
OFFICE, 1021 FOURTH ST. Tel. Black 711. Capital Stock, $50,000



1025 FIFTH ST. Kemenway, Photographer 1025 FIFTH ST.

Mendoza, Salvadore M., plasterer, h. 30th and L.
Menke, Henry, rancher, h. Grantville.
Mensch, Florence, Miss, student, r. 1223 Front.
**MERCANTILE RESTAURANT (THE),** John Feil, propr., 854 5th.
**MERCHANTS NATIONAL BANK,** E. Ivinson, pres.; L. Chase, v.-pres.; G. B. Grow., cash., D, ne. cor. 4th.
Merchant, Rholy A. (wid. L.), r. 537 13th.
Meredith, C. T., teacher, Normal schl., h. 1629 5th.
Meredith, Ellen C. (wid. H. H.), h. 27th and N.
Meredith, Ethel O., Miss, student, r. 1629 5th.
Merigold, Henry P., wood worker, G. Carey, h. 1150 18th.
Merigold, Henry P., Jr., clk., M. A. Westheimer & Co., r. 1150 18th.
Merrick, Mary (wid. J. W.), h. 1225 Arctic.
Merrick, Mary V., Miss, clk., McInerny Bros., r. 1225 Arctic.
Merrill, Almira (wid. J.), r. 3604 4th.
Merrill, Chas L., h. 3825 2nd.
**MERRILL OIL CO., S. I.,** 1317 E, oil and gasoline, J. M. Reed, mgr.
Merrill, Daisy, Miss, student, r. 2055 University av.
Merrill, D. P., Mrs., h. 2055 University av.
Merrill, Ida, Miss, student, r. 2055 University av.
Merrill, Laura, Miss, student, r. 2055 University av.
Merry, Geo. W., painter, h. 435 Webster av.
Merry, Lewis C., tinner, S. G. Ingle, r. 435 Webster av.
**MERTZ, FRANK,** mgr., New System Dental Parlors, and notary public, 6-7-8, 1424 F, r. same.
Mertzmann, Burnhard F., phys. and surg., 1364 4th, h. same.
Mertzmann, Elonara (wid. F.), r. 1364 4th.
**MERTZMANN, FRANK,** hay and grain, 507-533 7th, h. 527 8th.
Mertzmann, Harry, butcher, C. S. Hardy, h. 538 8th.
Messer, Agnes, Mrs., r. 3211 H.
Messer, Carlos W., r. 3211 H.
Messer, Roy F., stenog., r. 3211 H.
Messner, Carrie, Miss, bkkpr., M. F. Heller, r. 760 20th.
Messner, Chas., rms. 2340 H.

FRYE, GARRETT & SMITH
1048 FOURTH ST.
TEL 711 RED
SAN DIEGO'S LEADING Printers

**No Rasp Edge**
16th and I Sts.

**Electric Laundry**
NELSON SNYDER, Prop.

Shirts, Collars and Cuffs our Specialty.
Tel., 731 Black



Messner, M., groceries, 772 20th, h. 760 20th.
Mestemacher, Henry, blksmith., E. O. Rogers, r. 1267 Union.
Mestemacher, Ida A., Miss, clk., Loring & Co., r. 1267 Union.
Mestemacher, Wm., h. 1267 Union.
**METCALF, JOHN H.,** dpty. Co. Dist. Atty., bds. The Helix.
M. E. Chinese Missions, 341 3rd.
M. E. Church Block, D, ne. cor. 4th.
Metropolitan (The), 1321 E, furn. rms., Mrs. J. F. Beazell, propr.
Mexican Consulate, 846 9th, Manuel Algara, Consul (ad interim).
Mexican Land and Colonization Co., G. L. Mendelson, agt., 1340 G.
Meyer, Albert, propr., New Russ House, E, ne. cor. 3rd, h. same.
Meyer, Albert C., dpty. Co Tax Collector, bds. Russ House
Meyer, Chas., h. 335 Kearney av.
Meyer, Ernest ((Meyer & Homann), rms. Russ House.
Meyer, Geo. P., motorman, S. D. E. Ry., h. 1227 2nd.
Meyer, Gertrude, Miss, clk., New Russ House, r. same.
Meyer, Morris E. (M. E. Meyer & Co.), h. 1419 2nd.
Meyer, M. E. & Co. (M. E. Meyer), dry goods and gents furnishings, 522 5th.
Meyer & Homann (E. Meyer, G. Homann), propr., The Eureka, sw. cor. 6th and F.
Meyers, Louis M., M. F. Heller, rm. 22, 561 5th.
Meyers, Sanford B. (Mackey & Meyers), h. 1905 H.
Michel, August, r. 546 16th.
Middleton, Geo. (Middleton & Son), h. 1162 4th.
Middleton, Jas. (Middleton & Son), r. 1162 4th.
Middleton & Son (G. and J. Middleton), painting 1313 4th.
Mielen, Fred'k H., barber, 914 D, h. 1644 D.
Meilke, Meta M. (wid. J. C.), clk. Mrs. R. Miller, r. 1110 4th.
Miezen, E. J., Mrs., milliner, T. D. Rumple, rms. 1105 D.
Migatt, Albert S., h. Biddle and 30th.
Miles, Hortense (wid. R. G.), dressmkg., h. 744 12th.

**Ladies' Tailor**
**GEO. EDWARDS**
1529 D STREET. — (First Door East of CHAMBER OF COMMERCE)

**HUNT & HUNT**
MACHINISTS
PATTERN-MAKERS
Tel. Red 791
*GASOLINE ENGINES*
522-534 SEVENTH

Best Butter Cream and Milk

JERSEY MILK CO.

WESTON & PALMETER, Prop.

2345 H St. Tel. Blk. 622
Branch, 1513 D Tel. Blk. 1304



Taxidermist FRANK X. HOLZNER Manufacturer of Souvenir Goods
COLLECTOR'S SUPPLIES 1431 F near Sixth 'Phone Black 1783
Shells Curios Pyrography

Miles, John F., rms. 343 16th.
Miles, Katherine, Miss, student, r. 744 12th.
Miles, Lester H., mach., Nolan & Tibbals, r. 744 12th.
Miles, Maud, Miss, clk., W. E. Hammond, r. 744 12th.
Milich, Paul, fisherman, r. 1130 Atlantic.
**MILLARD, F. R., PHYSICIAN and PHARMACIST,** 5th, ne. cor. I, h. 1140 14th.
Millard, Oscar H., h. 1842 Front.
Millen, Geo. R., blksmithing, 1840 K, h. same.
Miller Beulah E., Miss, r. 1336 State.
Miller, Caroline (wid. D. S.), r. 1838 G.
Miller, Celia E. (wid. A. R.), h. 135 Grand av.
Miller, Chas., cigar mkr., A. Sensenbrenner, h. 1633 State.
Miller, Chas., rms. 1222 6th.
Miller, Clarence W., barber, A. F. Rucks, r. 1145 Front.
Miller, Cyprian, millman, h. 3416 L.
Miller, Edward, warehsman., W. W. Stewart & Co., rms. 749 4th.
Miller, Effie A., Mrs., h. 1712 D.
Miler, E. C., driver, Jersey Milk Co., rms. 2345 H.
Miller, Ellen, Mrs., cook, h. 927 7th.
Miller, Elva, Miss, r. 1838 G.
Miller, E. P., carp., h. 1st and Lewis.
Miller, Frances T. (wid. J. T.), h. 1148 10th.
Miller, Fraink N., teacher, High schl., h. 747 10th.
Miller, Fred. C., h. 1207 25th.
Miller, Geo., h. 829 E.
Miller, Geo. W., h. 1506 Logan av.
Miller, Hanna M., r. 933 9th.
Miller, Herman, maltster, S. D. Brew. Co., h. 526 Grand av
Miller, Jacob, lab., r. 758 9th.
Miller, Jas. E., harness mkr., T. R. Grandstaff, h. 1336 State.
Miller, John D., lab., r. 1633 India.
Miller, John W., ship carp., h. 1633 India.
Miller, Jos. (Miller & Co.), Pacific Coast Fish Co., h. Water Front, ft. of A.
Miller, Mabel, Miss, r. 1207 25th.
Miller, Mary (wid. J.), r. 1633 State.
Miller, Mary J. (wid. P. D.), r. 2020 E.

MOORE'S 10-CENT PARCEL DELIVERY

BAGGAGE and EXPRESS
Office, 1014 Fifth street, cor. of D
Telephone, Red 241

Cor. Fourth and C Sts.
Tel., Black 1571

**BRADLEY & CO.**
Fine Wines, Liquors and Cigars
Family Trade a Specialty

Distributors of
Bradley Spring Water



Miller, Pearl, Miss, student, rms. 4237 University av.
Miller, Peter, salesman, M. V. Carroll, r. 3416 L.
Miller, Rebecca D., Miss, r. Old Town.
Miller, Rica (wid. L. J.), bakery, 1110 4th, h. same.
Miller, Robt. W., lab., r. 1633 India.
Miller, Ruth, Miss, r. 829 E.
Miller, Warren J., h. 2357 5th.
Miller, Wm., cigar mkr., r. 3416 L.
Miller, Wm. A., clk., Klauber, Wangenheim Co., h. 662 16th.
Miller & Co. (J. Miller, S. M. Neely), grocers and ship chandlers, ft. of H.
Millichamp, Stephen W., painter and decorator, 847 6th, h. 1936 G.
Milliron, F. N. (wid. J. C.), h. Campus and Madison.
Milliron, Thyra, Miss, student, r. Campus and Madison.
Millner, Geo. F., livery and sale stables, H, se. cor. 6th, r. same.
Mills, Albert, propr., The Mizpeh, 1629 F, h. same.
Mills, Anson P., librarian L. J. pub. library, h. La Jolla.
Mills, Constance S., Miss, music teacher, r. 2425 1st.
Mills, Edith C., Miss, vocal teacher, r. 2425 1st.
Mills, Eli, rms. 2340 H.
Mills, Grace H., Miss, r. 2425 1st.
Mills, Henry E. (**MILLS & HIZAR**), atty., h. 1604 7th.
Mills, Lucinda W. (wid. J. C.), h. 1054 2nd.
Mills, Nora P., Miss, clk., P. O., r. 1054 2nd.
**MILLS & HIZAR** (H. E. Mills, J. C. Hizar), attys.-at-law, 11-12-13, Lawyers' Blk.
Millspaugh, A. G., carp., r. 644 Ash.
Minear, Wm. L., h. 759 4th.
Miner, Sam'l D., mgr. and supt., **FAMOSA OIL and INV'S'T CO.**, rms. Tower House.
Ming, Charlene, Miss, student, r. 668 11th.
Ming, Chas. B., mgr., Cream of Lemon Co., h. 668 11th.
Ming, Jas. M., student, r. 668 11th.
Mingus, Dan'l F., Mrs., second hand goods, 1537 F, h. same.
Minneapolis (The), 743 7th, furn. rms., A. A. Smith, propr.

**Sixth St. Dining Parlor**
939 SIXTH STREET ‖ TEL. 1734 BLACK ‖
Meals 15c. and Upwards.
Lunches Put Up on Short Notice.
MRS. I. M. KEARNEY and MISS BECCA MOORE } PROPRIETORS

**HUNT** FOR ≋ SIGN, HOUSE PAINTING and DECORATIVE PAPERHANGING
868 FOURTH ST.
Tel. Black 462

The Eintracht
THE LEADING DRINKING RESORT
PETER BECKER, Prop.
1327 D ST. TEL. 1551 RED

DRINK BRADLEY SPRING WATER



MINT, (THE) 568 5th (wines and liquors), Anderson Bros., proprs.
Minthorn, Maud A., Miss, student, r. 1051 16th.
Minthorn, P. W., civil engr., h. 1051 16th.
Mirster, Jacob, h. 754 21st.
Misner, Elemuel T., mach., Russ L. & M. Co., h. 630 Grand av.
Misner, Fred C., linotype opr., **S. D. UNION**, rms. 723 5th.
Mitchell, Bertha, Mrs., h. 1916 3rd.
Mitchell, Elma, Mrs., laundress, h. 2348 G.
Mitchell, Julia (wid. F. M.), h. 1630 E.
Mitchell, Reuben H., carp., h. 1141 9th.
Mitchell, Wm. A., h. 721 Harrison av.
Mitchell, Wm. A., pastor, 2nd Baptist Ch. (colored), h. 705 Front.
Mitten, Addie (wid. J. C.), dressmkg., h. 2016 K.
Mix, H. F., plumber, McKenzie, Flint & Winsby, r. 1148 8th.
Mix, L. O., engr., Engine No. 1, h. 932 3rd.
Mixon, Redden D., emplyt. agt., h. 331 Grand av.
Mizen, Emily J., Mrs., dressmkr., rms. 1105 D.
Mizpeh (The), 1629 F, furn. rms.
Moak, Wm., barber, 904 5th, h. 834 2nd.
Model Bath House, foot of 6th, J. Mullender, propr.
MODEL RESTAURANT (THE), 560 5th, R. Damorus, propr.
Model Steam Laundry, 2370 F, J. L. Horning, propr.
Moe, E. B., salesman, M. Bruschi, h. 839 8th.
Moe, Seeley B., clk., Hawley Hdw. Co., h. 839 8th.
Moeller, Henry J., carp., h. 217 Logan av.
Moffitt, Dot., Miss, bkkpr., A. S. Smith, r. 557 16th.
Moffitt, John E., janitor, h. 557 16th.
Mohr, Gerhardt, bds. 1335 J.
Mohr, John, h. 520 E.
Moker, Marshall W., janitor, h. 1114 G.
Molendres, Poulow (widow), rms. 2392 K.
Moll, Sam'l H. & Co. (Mrs. E. A. Fano), collateral Bnkrs., 755 5th.
Moller, Chas. E., lab., h. 512 I.
Moller, Fred'k., shoemkg., 2376 H, h. same.

F. S. HARTWELL
ELECTRICIAN Tel., Red 1302
ELECTRICAL SUPPLIES
943 Sixth Street
Electric and Gas Fixtures, Welsbach Lights

**CHASE'S DRUG STORE** The oldest in the city. Prescriptions a specialty
S. E. Cor. Fifth and F Sts. Tel. Main 461



Molno, Bertha, Miss, r. 1149 Front.
Molt, Anna, Miss, telp. opr., r. 1141 7th.
Molt, Geo., r. 1141 7th.
Molt, Lilly, Miss, telp. opr., r. 1141 7th.
Molt, Matilda (wid. J. P.), h. 1141 7th.
Monarch Oil Co., G. Puterbaugh, pres.; J. W. Puterbaugh, secy.; G. U. Holcomb, gen. mgr., 10, Keating Blk.
Mon Lee, ch. mdse., 741 6th.
Monnahan, Elizabeth (widow), rms. 611 5th.
Montague, Elizabeth J., Mrs., matron H. H. Home, r. 1335 J.
Montezuma (The), 1036 F, furn. rms., Shepherd & Barber, proprs.
Montgomery, Claire, Miss, music teacher, r. 1422 5th.
Montgomery, Elizabeth, Mrs., rms. 1321 4th.
Montgomery, L., Mrs., dressmkg., 825 5th, h. 1321 4th. 4th.
Montgomery, Mabel, Miss, rms. 1321 4th.
Montjo, Rosa, Miss, dressmkr., Mrs. P. Cave, r. 2730 H.
Montijo, Rosendo, harness and saddlery, 537 5th, h. 2730 H.
Montijo, Rosendo G., leather carver, D. R. Hirschler, h. 851 Front.
Moody, Oscar, clk., R. H. Moody, r. 618 Julian av.
Moody, Robt. H., groceries, 2111 H, h. 618 Julian av.
Moore, Alex. h. 2360 I.
Moore, Alex. R., driver, S. I. M. O. Co., h. 534 Newton av.
Moore, Annie H. (wid. J. C.), h. 3545 1st.
Moore, Belle, Mrs., furn. rms., h. 2514 I.
Moore, Chas. E., fruit grower, h. Pacific Beach.
Moore, Claudia E., Miss, r. 1330 State.
**MOORE, EDMUND B.,** propr., 10 cent Parcel Delivery, 1014 5th, h. 1243 6th.
Moore, Effie V., Miss, bkkpr., S. C. Bkg. Co., r. 1330 State
Moore, Henry, shoemkg., h. 2331 State.
Moore, H. H., boatman, h. 805 Union.
Moore, H. J. C., rms., D-St. Boat House.
Moore, Jas. M., h. 1330 State.
Moore, Jas. O., r. 1330 State.
Moore, Letinas T., h. 2612 5th.

**SUITS** Made to Order. 1114 4th St **GUSTAF A. ERGO TAILOR** 1114 4th St Cleaning and Repairing Neatly Done
All Work Warranted

**Union Ice Co.** Office and Depot, California St. bet. E and F
GEO. R. HARRISON, Agent
Telephone, Black 431

LORING'S
762 Fifth St.
Is the proper place to go to for Stationery, Books, Toys, Artists' Materials, Golf and Tennis Goods



Moore, Lincoln, bkkpr., Central Grocery, r. 724 S. 25th.
Moore, Margaret, Mrs., h. 1968 California.
Moore, Mary B. (wid. B. F.), h. 2145 4th.
Moore, Walter P., contr. bldg., h. 3628 5th.
Moore, Wm. H., agt. Hotel Coronado, rms. 35 18th.
Moore, Thos. L., rancher, h. 724 National av.
**MOORE'S 10-CENT PARCEL DELIVERY,** 1014 5th.
Morales, Alex., bkkpr., L. Mendelson, r. 2816 F.
Morales, Elake, r. 630 Julian av.
Morales, Jose, blksmith., r. 2816 F.
Morales, Jose, trackman, S. D. E. Ry., h. 630 Julian av.
Moran, Alice D., Miss, r. 615 Main.
Moran, Edward H., miner, h. 615 Main.
Moran, Hollis A., h. 3506 B.
Morch, Leo, blksmith., r. Olive, cor. Yale.
Morch, Julius A., miner, h. Olive, cor. Yale.
Morehouse, Chas. N., atty.-at-law, 15, Lawyers' Blk., h. 2628 I.
Morehouse, L. E. (wid. D. L.), h. 1959 Olive.
Morehouse, Mary V. (wid. N.), r. 2628 I.
Morehouse, S. R., lab., bds. 1335 J.
Morgan, Noah, lndryman., I. X. L. Lndry., h. 534 S.
Morgan, Noah, Jr., lndrymn., I. X. L. Lndry., r. 534 S.
Morgan, Walter J., telp. lineman, h. 1519 Union.
Morgan, Wm., student, r. Center and Lincoln.
Moriarity, Bartholomew, police officer, h. 1669 State.
Moriarity, Leo., student, r. 667 22nd.
Moriarity, Nellie (wid. E.), h. 667 22nd.
Morin, A. J., engr., h. 1246 Columbia.
Morrelly, Chas., millman, Russ L. & M. Co., 633 5th.
Morrell, Louise, Miss (**SCUDDER & MORRELL**), rms. 1062 10th.
Moreno, Jose M., rancher, h. 1224 10th.
Moreno, Juanita, Miss, dressmkr., Mrs. J. Alvarado, r. 946 Front.
Morgan, Ada W. (wid. A.), r. 1769 1st.
**MORGAN, ADDISON,** phys. and surg., 1057 6th, h. 1451 6th.

DRY CLEANING A SPECIALTY
Gloves Cleaned on Short Notice. Dress Goods and Silks Finished by Steam Only.
BAY CITY DYE WORKS
746 SIXTH

MISS STELLA M. WILSON,
Residence, 1835 W. Twelfth St., Los Angeles, Cal.
Tel., Blue 7895
GRADUATE NURSE
of the California Hospital
LOS ANGELES

For Boats, Launches, Yachts GO TO PAULSEN'S BOATHOUSE FOOT OF H STREET
Telephone 2231 Red



Morgan, Frank A., clk., McInerny Bros., r, 1140 Front.
Morgan, J. W., salesman, h. Center and Lincoln.
Morgan, Lillie, Miss, telp. opr., r. 1519 Union.
Morgan, Louise, Miss, student, r. 1451 6th.
Morris, Arthur A., capt. tug Santa Fe, h. 1569 1st.
Morris, Bernice, Miss, r. 404 22nd.
Morris, Bert., salesman, J. C. Packard, r. 930 11th.
Morris, Chas., driver, Pioneer Trk. Co., r. 725 13th.
Morris, Chas., h. 1102 Union.
Morris, Chas. L., shoemkg., 1616 H, h. same.
Morris, Clio C., Miss, clk., J. V. Mumford, r. 720 19th.
Morris, Eva, Miss, r. 720 19th.
Morris, Harriet N., Miss, r. 2346 2nd.
Morris, Henry B., h. 1820 E.
Morris, Honard, T., bamboo mfr., J. V. Mumford, h. 720 19th.
Morris, J. Edgar, clk., A. S. Smith, r. 720 19th.
Morris, John, rms. 830 8th.
Morris, Matilda, Mrs., h. 3212 K.
Morris, Sam'l G., h. 761 Everett av.
Morris, Sarah R. (wid. C. H.), h. 709 Julian av.
Morris, Wm., decorator, rms. 930 11th.
Morrison, E. D., barber, J. G. Hemsley, h. 743 9th.
**MORRISON, J. W.,** groceries, 1700 1st, Tel. Red, 2026, h. 1320 Spruce.
Morrison, Lee, engr., S. D. E. Ry., h. 2638 N.
Morrison, W. M., driver, Levi's H. & T. Co., h. 1116 F.
Morse Block, 1642 H, furn. rms., P. Morse, propr.
Morse, Chas. F. (Morse & Adams), h. Morse Blk.
Morse, E. W., bds. 734 10th.
Morse, Hal., h'd waiter Hotel Florence, r. same.
Morse, Harry W., r. 2038 E.
Morse, Isaac N., barber, 1320 F, h. 642 8th.
Morse, Peter, propr., Morse Blk., 1642 H, h. same.
Morse, Phillip, mgr., S. D. Lumber Co., and Bolivian Consul, h. 2038 E.
Morse, S., lab., bds. 1108 3rd.
Morse, Vera, Miss, student, r. 642 8th.
Morse & Adams (C. F. Morse, E. K. Adams), grocers, 1628 H.

McCREESH TAILOR
1034 4TH STREET

MILK, CREAM BUTTER and EGGS
New England Dairy and Creamery
W. B. HAGE, Proprietor
Phone, Red 311 1134 Fourth St.
Wholesale and Retail

Abstract and Title Co. of San Diego
W. E. BUDLONG, Pres.
F. S. BANKS, Vice-Pres.
J. B. BOYD, Sec.
OFFICE, 1021 FOURTH ST. Tel. Black 711. Capital Stock, $50,000

1025 Fifth St. Hemenway, Photographer 1025 Fifth St.



Morton, Chauncey E., r. 340 12th.
Morton, Harriet, Miss, teacher, Normal schl., bds. 5th and Fir.
Moser, Herman, rms. 215 11th.
Morton, Jas. A., h. 340 12th.
Morton, Marshall F., h. Rose Canon.
Moser, Herbert, cigars and tobaccos, 932 5th, rms. 854 10th.
Moses, Merton, clk., Hotel Florence, r. same.
Moss, Mary A., Mrs., h. 644 Milton av.
Mossholder, Ethel A., Miss, clk., S. W. Bone, r. 1628 H.
Mossholder, Geo. R., rancher, h. 27th, cor. L.
Mossholder, Lurl G., r. 2008 5th.
Mossholder, Wm. J. (Parrish & Mossholder), atty., h. 2008 5th.
Mount, Jacob W., h. 1231 11th.
**MOUSER, A. C.,** atty.-at-law and notary public, 6, M. E. Church Blk., h. 1060 11th.
Mouser, Emma M., Miss, stenog., Hendrick & Wright, r. 1060 11th.
Mouser, Frank H., student, A. C. Mouser, r. 1060 11th.
Mouser, G. W., linotype opr., **TRIBUNE CO.,** and propr. The Tremont, h. 1036 3rd.
Mouser, Wm., H., broker and stenog., 1320 D, rms. McGurck Blk.
Movin, A. J., asst. engr., S. D. Water Co., h. 1246 Columbia.
Mowry, Sayles, mariner, h. 227 31st.
Moxley, T. K., feed and livery, H, cor. 7th, h. 2424 H.
Moylan, Miles, h. 2220 2nd.
Muchlig, Harry, uphol., Chadbourne Furn. Co., r. 146 18th.
Muehleisen, Thos. S., plumber, rms. 1223 State.
Muehlig, Harry, r. 146 18th.
Muehlig, Lena (wid. M.), h. 146 18th.
Mueller, Anna, Miss, r. 1504 India.
Mueller, Clara, Miss, r. 1504 India.
Mueller, Jacob, wines and liquors, 1504 India, h. same.
Muffit, Geo., teamster, rms. 1239 E.
Mugford, Wm. B., restaurant, 433 5th, h. same.

FRYE, GARRETT & SMITH
1048 FOURTH ST.
TEL 711 RED
SAN DIEGO'S LEADING Printers

**No Rasp Edge**
16th and I Sts.
**Electric Laundry**
NELSON SNYDER, Prop.
Shirts, Collars and Cuffs our Specialty.
Tel. 731 Black



**MUIR, ANDREW T.,** real estate and notary public, 1421 F, h. 435 Milton av.
Muir, Wm., h. 643 Logan av.
Mulford, Edward S., r. 417 Newton av.
Mulford, H. S., h. 417 Newton av.
Mulford, Irving P., r. 417 Newton av.
Mullender, Jos., propr., The Model Bath House, h. same.
Muller, E., Miss, rms. 1036 3rd.
Mulligan, Robt., h. 227 Milton av.
Multhaup, John, h. 332 14th.
Mulvey, Jos. S. E., r. 1446 Hawthorn.
Mulvey, Emma M., Miss, r. 1446 Hawthorn.
Mulvey, Frances C., Miss, r. 1446 Hawthorn.
Mulvey, J. E. (Santa Fe Coal Co.), h. 1446 Hawthorn.
Mulvey, Martha E., Miss, r. 1446 Hawthorn.
Mumford, Arthur J., driver, E. B. Moore, r. 1540 C.
Mumford, David E., linotype opr., **S. D. UNION,** rms. The Royal.
Mumford, Harold, student, r. 1540 C.
**MUMFORD, JOHN V.,** propr. S. D. Fair, h. 2141 D.
Mumford, Jos. S., solicitor, h. 1540 C.
Mundell, Fannie, Miss, r. 1320 State.
Mundell, Wm. J., clk. Santa Fe Route, h. 1320 State.
Munger, Frances, Miss, student, r. 2355 F.
Munger, Louise E., Miss, r. 1340 Date.
Munier, John, shpng. clk., G. W. Marston, h. 1202 A.
Munier, Wm. S., r. 1208 A.
Munroe, Ann (wid. C.), rms. 835 6th.
Munroe, B. L. A., porter A. Taylor, h. 22nd and Newton.
Munroe, Squire, cigars and tobacco, 963 4th, rms. 835 6th.
Munsch, Mary E., Miss, copyist, County Recorder ofc., rms. 1st and Elm.
Munson, Lewis, lndrymn., rms. 2340 H.
Munster, Claus (Kaland & Co.), h. 342 17th.
Munter, Carrie (wid. C.), h. E, ne. cor. 17th.
**MURDOCK, DAVID L.,** township justice of peace and notary public, 1234 E, h. 2242 D.
Murdock, Ida R., Miss, physical culture, r. 2242 D.
Murdock, John P., rms. 941 12th.
Murdock, Nellie E., Miss, r. 2242 D.

**Ladies' Tailor GEO. EDWARDS**
1529 D STREET. — (First Door East of CHAMBER OF COMMERCE)

**HUNT & HUNT** MACHINISTS PATTERN-MAKERS Tel. Red 791
*GASOLINE ENGINES* 522-534 SEVENTH

Best Butter Cream and Milk
JERSEY MILK CO.
WESTON & PALMETER, Prop.
2345 H St. Tel. Blk. 622
Branch, 1513 D Tel. Blk. 1304



Murdock, Stephen D., h. 1908 I.
Murphy, Alice A., Miss, stenog., Nason & Potter, rms. 1243 3rd.
Murphy, Cornelius D., r. 353 10th.
**MURPHY, G. S.**, phys. and surg., 1 to 7, 931 5th, h. same.
Murphy, Jas. D., lab., r. 1561 Columbia.
Murphy, Jas. M., driver, A. G. Edwards, r. 405 Ash.
Murphy, Katie A., Miss, h. 405 Ash.
Murphy, Maggie, Mrs., h. 405 Ash.
Murphy, Martha D., Miss, nurse, r. 353 10th.
Murray, Alma (Murray & Ryan), rms. 2340 H.
Murray, Catherine, Miss, h. La Jolla.
Murray, Cordelia F. (wid. C.), h. La Jolla.
Murray, Geo. L., rms. 1114 G.
Murray, John, janitor, rms. 1615 D.
Murray, Lydia (wid. A. D.), r. 552 21st.
Murray, Rhoda S. (wid. G. A.), r. near 1371 7th.
Murray, Robt. D., clk., Klauber, Wangenheim Co., h. 1710 Union.
Murray & Ryan (Mrs. A. Murray, J. O. Ryan) barbers, 1328 E.
Murtha, Francis D. (**SCHILLER & MURTHA**), h. North San Diego.
Muth, J. A., rancher, h. 405 10th.
Myars, Henry J., h. 2143 5th.
Myars, Susie M., Miss, r. 2143 5th.
Myer, Irving, bakery, 1466 India, h. same.
Myers, Abraham, propr. Florence Market, h. 2030 J.
Myers, Alex., propr., The Telephone (wines and liquors), h. 871 9th.
Myers, Elizabeth (wid. B.), h. 417 Clay av.
Myers, Elizabeth, Miss, r. 871 9th.
Myers, H. G., secy. Hawley Hdw. Co., h. 823 22nd.
Myers, Lovel P. (Myers & Neptune), rms. The Tremont.
**MYERS & MACKEY** (S. B. Myers, J. M. Mackey), proprs. O. K. livery stables, 539 7th.
Myers & Neptune (L. P. Myers, C. Neptune), Eagle msngr. serv., 1340 D.
Mylne, Maria, Miss, r. 844 Juniper,
Mylne, Mary C. Miss, r. 844 Juniper.

Taxidermist FRANK X. HOLZNER Manufacturer of Souvenir Goods
Shells Curios ...Pyrography...
COLLECTOR'S SUPPLIES 1431 F near Sixth 'Phone Black 1783

MOORE'S 10-CENT PARCEL DELIVERY
BAGGAGE and EXPRESS
Office, 1014 Fifth Street, cor. of D
Telephone, Red 241

Cor. Fourth and C Sts.
Tel., Black 1571

**BRADLEY & CO.**
Fine Wines, Liquors and Cigars
Family Trade a Specialty

Distributors of
Bradley Spring Water



Myline, Solomon, clergyman, h. 844 Juniper.

## N

Nachbauer, Jos., brtndr., A. Mayhofer, h. 1665 Union.
Nagle, Selia A. (wid. M. E.), h. 1012 F.
**NAGLE, CHAS. A.,** contr., cement, 1200 State, h. 1216 State.
Nagle, Chas. W., lab., C. A. Nagle, r. 1216 State.
Nagle, Dan'l J., butcher, C. S. Hardy, r. 1012 F.
Nagle, Geo. E., elevator opr., Keating Blk., r. 1012 F.
Nagle, Katie A.,, Miss, groceries, 1200 State, h. 1216 State.
Nagle Lizzie, Miss, music teacher, r. 1012 F.
Nash House, 461 5th, lodgings.
Nash, Jas. A., h. 918 Logan av.
Nash, Mabel E., Miss, r. 2246 D.
Nason, Anna G. (wid. H.), h. 6th and Walnut.
**NASON, ARTHUR G.** (Nason & Potter), v.-pres. Savings Bank of S. D. Co. and notary public, h. 3500 5th.
Nason, Belle P., Miss, r. 3430 6th.
**NASON, FRED'K T.** (Nason & Co.), h. 216 Albatross.
**NASON & CO.** (F. T. Nason), comm. mchts., 5th, sw. cor. K.
**NASON & POTTER** (A. G. Nason, C. W. Oesting), general ins., nw. cor. 6th and F.
National City and Otay Ry. depot, ns. L, bet. 5th and 6th.
N. S. G. W Hall, Express Blk.
Naumann, Fannie, Miss, music teacher, r. 1250 9th.
Naumann, Julius, propr. Naumann's D and C Wks., 843 6th, h. 1250 9th.
Naumann's Dyeing and Cleaning Wks., 843 6th, J. Naumann, propr.
Naylor, F. B., watchmkr., K. C. Naylor, h. 1242 2nd.
Naylor, K. C., watchmkr and jeweler, 950 5th, h. 756 3rd.
Neale, Henry, carp., h. 4175 Union.
Neale, Herbert H., dpty. County Clk., h. 1570 4th.
Neale, Thos., rms. 758 5th.
Neale, Wm. J., rms. 1247 16th.

Yale Agency
H=ST. CYCLERY
1624 5

**HUNT** FOR SIGN, HOUSE PAINTING and DECORATIVE PAPERHANGING
868 FOURTH ST
Tel. Black 462

The Eintracht
THE LEADING DRINKING RESORT
PETER BECKER, Prop.
1327 D ST. TEL. 1551 RED

KELLY'S LIVERY ❀ THIRD AND F
BEST HORSES, BEST RIGS IN THE CITY.
SPECIAL DAILY COACH TO POINT LOMA.



**NEARPASS, CHAS. H.,** propr. Nearpass seed store, rms. Price Blk.
Nearpass, Mary E. (wid. W. H.), h. 322 Logan av.
Nearpass, Saml., h. 323 Logan av.
**NEARPASS SEED STORE,** seeds and poultry supplies, 1434 H, C. H. Nearpass, propr.
Neelands, Watson R., h. 2244 D.
Neely, John E., cash., h. 738 9th.
Neely, John F., h. 1312 Front.
Neely, Sam'l M. (Miller & Co., Pacific Coast Fish Co.), h. 602 Atlantic.
Neely, Wm. M. (Williard & Neely), h. 3348 G.
Neff, B. A., linotype opr., S.D.SUN h. 1617 F.
Neff, B. A., Mrs., dressmkg., h. 1617 F.
Negly, Mary (wid. A.), rms. 2845 K.
Neid, Louis, h. 1 water front, ft. 8th.
Neiff, Solon, watchmkr., h. 627 Grand av.
Neill, John A., clk., Klauber, Wangenheim Co., h. 2314 Columbia.
Neisser, Benj., tinner, rms. The Glenmore.
Nelles, Cora M., Miss, r. 18th and D.
Nelles, Elizabeth, Miss, r. 18 and D.
Nelles, Fred C. (Nelles & Co.), r. 18th and D.
Nelles, Harry B., clk., G. W. Marston, h. 1111 1st.
Nelles, Henry E. (Nelles & Co.), secy. San Miguel Oil and Devlpt. Co., h. 18th and D.
**NELLES & CO.** (H. E. and F. C. Nelles), real est. and loans, 966 6th.
Nelligan, Wm. H., cook., Hotel Florence, r. same.
Nelsen, Chas., confectioner, 2133 K, h. same.
Nelson, Alice (wid. J.), boarding, h. 1243 Front.
Nelson, Andrew, rigger, h. 1949 Indian.
Nelson, Chas. W., watchman, h. 1617 State.
**NELSON, DAN'L J.,** propr. Cable feed store, 1167 4th, h. 1414 6th.
Nelson, Darrell, clk., C. H. Glaser, r. 1534 Front.
Nelson, E. N., Miss, r. Essex, cor. Yale.
Nelson, G. H., dam watchman, S. D. Water Co., h. Cuyamaca.
Nelson, Gustaf, h. 35 water front, ft. 7th.

F. S. HARTWELL
ELECTRICIAN Tel., Red 1302
ELECTRICAL SUPPLIES
943 SIXTH ST. Electric and Gas Fixtures, Welsbach Lights

**CHASE'S DRUG STORE** The oldest in the city. Prescriptions a specialty
S. E. Cor. Fifth and F Sts. Tel. Main 461



Nelson, Ole, contr., h. 2353 D.
Nelson, Oscar, lngshrmn., h. cor. I and State.
Nelson, Richd. F., h. 70 water front, ft. 7th.
Nelson, S. A., butcher, H. P. Burns, h. 1534 Front.
Neoltner, Frank, driver, German Bakery, h. 458 18th.
Neptune, Albert, driver, C. S. Hardy, r. 508 10th.
Neptune, Clyde (Myers & Neptune), r. 508 10th.
Neptune, Herman, butcher, C. S. Hardy, r. 723 5th.
Neptune, Mary C. (wid. A. M.), h. 508 10th.
Nerney, Anna (wid. M.), propr. The Clifton, 1721 4th, h. 1318 Date.
Nerney, Blanche, Miss, r. 1318 Date.
Nesmith Block, 825 5th.
Neumeier, Matilda, Miss, r. 3602 5th.
**NEVIUS, D. P.,** lessee, Los Banos (The Baths), h. same.
Nevius, Maggie, Mrs., cash., Los Banos, r. same.
Nevins, Katharine, Miss, teacher, East schl., rms. 905 20th.
Newby, Alfred, nurse, W. A. Begole, rms. 1214 F.
Newby, Oren C., condr., S. D. E. Ry., h. 412 Beech.
**NEW CARLETON HOTEL,** cor. nw. 3rd and F, Mrs. J. Willis, propr.
Newcomb, David A., rms. 1816 B.
Newcomb, David L., h. 325 National av.
Newcomb, Ellen, Miss, r. 1208 Logan av.
**NEWCOMB, FRANK A.,** groceries, 1202 4th, h. 1252 B.
Newcomb, Florence R., Mrs., cash. F. A. Newcomb, h. 1202 4th.
Newcomb, Harry, day lab., rms. 335 6th.
Newell, DeWitt C., gardener, h. 3763 2nd.
Newell, Julia L. (wid. R. C.), r. 1740 A.
**NEWELL, WM. H.,** mgr. West Coast Lumber Co., h 2740 3rd.
New England Bakery, cor. 7th and E, Miss A. Cummings propr.
**NEW ENGLAND DAIRY AND CREAMERY,** 1134 4th and 1631 F, W. B. Hage, propr.
**NEW ENG. DAIRY AND CREAMERY,** (branch) 1631 F, Mrs. M. L. Carpenter, mgr.
New Fifth St. Theater, ns. 5th. bet. B and C.
Newkirk, J. Naylor, teller First Nat'l Bnk., h. 3430 5th.

**SUITS** Made to Order.
GUSTAF A. ERGO
1114 4th St **TAILOR** 1114 4th St
Cleaning and Repairing Neatly Done
All Work Warranted

**Union Ice Co.** Office and Depot, California St. bet. E and F
GEO. R. HARRISON, Agent
Telephone, Backk 431

LORING'S
762 Fifth St.
Is the proper place to go to for Stationery, Books, Toys, Artists Materials, Golf and Tennis Goods



Newman, Benj. F., lngsrmn, h. 543 Logan av.
New Roxbury (The), 729 7th, furn rms.
New Santa Rosa, 553 5th, furn. rms., Mrs. F. Hinkle propr.
New System Dental Parlors, 6-8, 1424 F, F. Mertz, mgr.
Newton, A. Snow, Miss, r. 817 1st.
Newton, Emma J., Mrs., h. 1210 Cedar.
Newton, Henry F., confectionery, 737 5th, h. 611 5th.
**NEW YORK LIFE INSURANCE CO.,** se. cor. 4th and C.
N. Y. Millinery Store, 945 5th, Mrs. D. Van Buskirk, propr.
**NEW YORK RACKET** (The), 1518-1522 H. C. C. Hackleman, mgr.
New York (The), 6th, nw. cor. D, furn. rms., Wells & Wells, proprs.
Niccolls, Robt. phys., h. 1358 4th.
**NICHOLS, CARL E.,** plumbing, 930 4th, h. 1343 10th.
Nichols, Earl C., clk., F. W. Braun & Co., h. 409 Logan av.
Nichols, Frances S., Miss, r. 1718 A.
Nichols, Frank P., h. 408 Logan av.
Nichols, Geo. W., h. 812 Grant av.
Nichols, Jerry, ship carp., h. foot of E.
Nichols, J. G. B., clk., C. E. Nichols, h. 1371 10th.
Nichols, Nathan D. (N. D. Nichols & Co.), h. 1st, cor. Olive.
**NICHOLS, N. D. & CO.** (N. D. Nichols), sporting goods, 709 5th.
Nichols, Rebecca W., Mrs., h. 1330 India.
Nichols, Sadie H., Miss, r. 1371 10th.
Nichols, Sam'l Z., student, r. 1718 A.
Nichols, Wm. H., h. 1718 A.
Nichols, Wm. H. Jr., student, r. 1718 A.
Nichols, Wilmot M., teamster, rms. 569 8th.
Nicholson, John, h. 248 D.
Nickson, Elizabeth A., Mrs., propr. The Algona, 830 8th,
Nickson, Geo., painter and decorator, h. 830 8th.
Nickson, Rosa A., Miss, r. 830 8th.
Nield, Jas. A., teacher, Home of Truth, h. 1412 4th.
Nielson, Christian H, locksmith, 862 7th, h. same.
Niemann, H. H., butcher, Tia Juana Pkg. Co., h. 1239 E.
Nieman, H. H., Mrs. propr. The Gould House, 1239 E

BAY CITY DYE WORKS
746 SIXTH
DRY CLEANING A SPECIALTY
Gloves Cleaned on Short Notice. Dress Goods and Silks Finished by Steam Only.

JAS. A. HARRIS
Blank Book Manufacturer
Bookbinder, Paper Ruler
Tel., 965 Red
1034 Third St.
Our Specialty: Fine Account Books, with the Perfect Flat Opener

For Boats, Launches, Yachts GO TO PAULSEN'S BOATHOUSE
Telephone 2231 Red
FOOT OF H STREET



Niemeyer, Henry R., h. 321 Oliver av.
Nihell, Lawrence, carp., h. 1724 K.
**NILES, R. P.,** mgr., S. D. Paint Co., h. 2042 4th.
Niles, Ruth, Miss, nurse, r. 2042 4th.
Niven, Jane S., Miss, teacher, East schl., r. Front and Ash.
Niven, John, ins. and shpng., 1320 D, h. Point Loma.
Noble, Addie E., Mrs., h. 944 12th.
Noble, Anna, Miss, r. 408 Logan av.
Noble, Frank P., promoter, rms. Hotel Santa Fe.
Noble, Irvine J., rms. 1162 5th.
Noble, I. N., chemist, Kishlar's Fertlz'g. Wks., h. ft. of Hawthorn.
Noble, John, miner, r. 408 Logan av.
Nible, John E., rancher, h. Mission Valley.
Noble, Linna H., Miss, bkkpr. W. . Bowen, r. 948 9th.
Noble, Loyd H, r. 948 9th.
Noble, Patrick J., h. 1459 Arctic.
Noble, Thos., mining, h. 408 Logan av.
Noble, Thos. Jr., miner, r. 408 Logan av.
Nobles, Eugene M., cigars, 844 5th, h. 1528 E.
Nobles, John C., h. 303 22nd.
Nobles, Josephine, Mrs., cigars and tobaccos, 844 5th, h. 1528 E.
Nolan, Geo. N. (Nolan & Tibbals), rms. 1044 7th.
**NOLAN & TIBBALS** (G. N. Nolan, W. L. Tibbals), mgrs. S. D. Cycle and Arms. Co., 1301 E.
**NORCROSS, H. F.,** Los Angeles, agt. Hotel del Coronado ofc., 200 S. Spring st., h. 737 Westlake av., Los Angeles.
Normandie (The), 825 5th, unfur. rms.
Norris, Albert, r. 2361 G.
Normal School (State), S. C. Black, pres., University Hts.
Norris, Alice G., Miss, r. 709 Julian av.
Norris, Chas. C., r. 709 Julian av.
Norris, Eugene, plumber, r. 2361 G.
Norris, J. C., carp., rms. 915 D.
Norris, Sarah, V., Miss, hskpr., N. D. Tichenor, r. 753 8th.
Norris, Wm. B., h. 2361 G.
North, Jas. D., accountant, I. Fintzelberg, h. 857 3rd.
North, Chas. J., butcher, Tia. Juana Pkg. Co., h. 1239 E.
Northern, F. W., police officer, h. 3963 8th.

McCREESH TAILOR
1032 4TH STREET

MILK, CREAM BUTTER and EGGS
New England Dairy and Creamery
W. B. HAGE, Proprietor
Phone, Red 311 1134 Fourth St.
Wholesale and Retail

Abstract and Title Co. of San Diego
W. E. BUDLONG, Pres.
F. S. BANKS, Vice-Pres.
J. B. BOYD, Sec.
OFFICE, 1021 FOURTH ST. Tel. Black 711. Capital Stock, $50,000

1025 Fifth St.
Hemenway, Photographer
1025 Fifth St.



Northern, H. L., clk., Santa Fe Ry., h. 3963 8th.
**NORTH BRITISH AND MERCANTILE OF EDINBURG** (fire), 1313 D, Gwyn & Lancaster, agts.
Northwestern (The), cor. India and D, furn. rms.
Northrop, Sylvia. C. (wid. E. C.), h. 427 Ash.
**NORTHRUP, DANIEL B.,** phys. and surg., 4-5 Central Blk., 767 5th, h. 2310 K.
Norton, Lyman C., shoemkg., Milton av. and S. 26th, h. 640 S. 25th.
Norton, Lyman C., shoemkg., Milton av. and s. 26th, h. 640 s. 25th.
Norton, Paul W., r. 1660 5th.
Norton, Stephen A., pastor First Congregational ch., h. 1660 5th.
Nosler, Alva A., train agt. Levi's H. & T. Co., h. 660 8th.
Nosler, I. R., driver Levi's H. & T. Co., rms. 1036 3rd.
Nugent, Edward R., salesman, W. O. Bowen, rms. 1539 E.
Nugent, Effie, Miss, student, bds. 1136 8th.
Nugent, Florence, Miss, r. 1231 Front.
Nugent, J. C. (wid. E.), h. 1231 Front.
Nugent, Louisa, Miss, r. 1231 Front.
Nulton, Lillian G., Miss, r. 2370 E.
Nulton, Suvanious D, h. 2370 E.
**NUTT, ALFRED E.** (Nutt & Shaw), atty. and notary public, bds. Hotel Florence.
**NUTT & SHAW** (A. E. Nutt, G. H. P. Shaw), attys-at-law, 1-2-3, M. E. Church Blk.
Nye, Harlan P. (Nye & Nissen), h. University Hts.
**NYE & NISSEN** (H. P. Nye, N. J. Nissen), wholesale produce merchants, cor. 4th and K.
Nyhan, May C., Miss, r. 616 Milton av.
Nyhan, Patrick H., expressman, h. 616 Milton av.
Nystrom, Isidor A., h. 1243 Union.

## O

Oakley, Imogene (wid. A.), h. 808 Harrison av.
O'Bannon, Anna P., Miss, teacher, Mesa Grande schl., r. 1120 Brooks, av.

FRYE, GARRETT & SMITH
1048 FOURTH ST.
TEL 711 RED
SAN DIEGO'S LEADING Printers

**NO RASP EDGE**
16th and I Sts.
**Electric Laundry**
NELSON SNYDER, Prop.
Shirts, Collars and Cuffs our Specialty.
Tel., 731 Black



O'Bannon, Fannie C., Mrs., teacher, B-St. schl., h. 1120 Brooks av.
O'Bannon, Lida P., Miss, r. 1120 Brooks av.
O'Bannon, Mary B., Miss, r. 1120 Brooks av.
O'Bannon, Sallie B., Miss, stenog., r. 1120 Brooks av.
Obershirner, Lincoln, painter, h. 864 Front.
O'Brien, Father, Rev., r. St. Joseph's Hospital.
O'Brien, Owen, bds. 1446 Ash.
O'Brien, Patrick H., h. 1656 6th.
O'Connell, Abbie, Miss, clk., J. W. Wolf, rms. 1321 E.
O'Connell, Jas. D., mgr., O. K. Emplyt. Ofc., 1425 E, h. National City.
O'Connell, John N., condr., S. D. E. Ry., rms. 1321 E.
O'Day, John, painter, P. C. Mfg. Co., r. 1212 Atlantic.
O'Dell, Mary C., Mrs., laundry, 2038 3rd, h. same.
Oden, Helen R., Miss, r. 132 National av.
Oden, John R., h. 132 National av.
O'Donnell, Fred O., h. 752 16th.
O'Donnell, Jas., rms. 813 5th.
O'Driscoll, John, rms. 71 14th.
Oeding, Wm. F., printer, J. H. Griffes, rms. The New York.
Oesting, Anna, Miss, r. National av., cor. 26th.
Oesting, Chas. W. (H. F. Oesting & Son, Nason & Potter), rms. 1206 A.
Oesting, Henry F. (H. F. Oesting & Son), h. National av., cor. 26th.
Oesting, Laura, Miss, bkkpr. Oesting & Son, r. National av., cor. 26th.
**OESTING, H. F. & SON** (H. F. and C. W. Oesting), comm. mchts., hay and grain, K, ne. cor. 4th.
**O'FARRELL, FRANK,** druggist, Ferris & Ferris, 626 21st.
**O'FARRELL, FRED,** atty-at-law, 25 Lawyers' Blk., r. 929 Irving av.
O'Farrell, Wm. M., stockman, h. 929 Irving av.
O'Farrell, Wm. V., circulator, ***S.* D. UNION,** r. 919 Irving av.
Office Cigar Store, 872 4th, F. W. Wrampelmier, propr.
Ogden, Bernon, h. 3540 B.

**Ladies' Tailor GEO. EDWARDS**
1529 D STREET. — (First Door East of CHAMBER OF COMMERCE)

**HUNT & HUNT** MACHINISTS PATTERN-MAKERS Tel. Red 791
*GASOLINE ENGINES* 522-534 SEVENTH

Best Butter Cream and Milk
JERSEY MILK CO.
WESTON & PALMETER, Prop.
2345 H St. Tel. Blk. 622
Branch, 1513 D Tel. Blk. 1304



Ogden, Florence S., Miss, r. 919 20th.
Ogden, Wm. H., h. 919 20th.
Ohre, Chris. N., propr., Scandia Poultry Yard, 4053 8th, h. same.
Oill, Ralph, retoucher, G. S. Irish, rms. The Sterling.
O. K. Employment Office, 1425 E, J. D. O'Connell, mgr.
O. K. Livery Stable, 539 7th, Mackey & Meyers, proprs.
**OLD MISSION OLIVE CO.** (E. W. Akerman, R. L. Tuffley), Olive Oil mfrs. and Olive Picklers, Old Town.
Olds, Pliny F., h. 1822 D.
**O'LEARY, MARY, MRS.,** artistic needlework, 1130 5th, h. 1421 4th.
O'Leary, S., btblack, 325 F, rms. 442 5th.
Oles, Wm., N., h. Pt. Loma.
Olesen, Alfred, h. 28th and A.
Oleson, Danl. L., contr., h. 1453 California.
Olesen, Lars, gardener, r. 28th and A.
Oleson, Maria J. Miss, r. 1453 California.
Oleson, Pauline (widow), rancher, h. Mission Valley.
Oleson, Peter, h. 537 13th.
Oleson, Theo., wharfinger, P. C. S. S. Co., h. 450 17th.
Oliver, Adah M., Miss, rms. 1138 D.
Oliver, Anna (wid. J. W.), rms. 1138 D.
Oliver, Clark, painter, h. 127 Boston av.
Olmsted, Adelia A. (wid. A. M.), h. 833 18th.
Olmsted, Chas. A., r. 833 18th.
Olson, Albert L., director manl. training, pub. schls., rms. 1763 1st.
Olson, Olof, lab., bds. 1134 1st.
Olympia Shooting Gallery, 645 5th, Stineman & Young, proprs.
Olympia Studio (The), 656 5th, J. F. Senior, propr.
Olympia (The), 656 5th, furn, rms., Mrs. M. J. Birdsall, propr.
O'Malley, Peter, h. 71 14th.
O'Marr, John (Tia Juana Pkg. Co.), rms. 1518 F.
O'Neil, Ellen (wid. H.), h. 303 National av.
O'Neil, John, sec. hand Santa Fe Ry., h. Arctic, Bandino.
**OPERA BAR (THE),** F. W. Bradley & Co., proprs., 4th, sw. cor. C.

Shells Curios ...Pyrography... Manufacturer of Souvenir Goods
Phone Black 1783
Caxidermist FRANK X. HOLZNER 1431 F near Sixth
COLLECTOR'S SUPPLIES

MOORE'S 10-CENT PARCEL DELIVERY
BAGGAGE and EXPRESS
Office, 1014 Fifth street, cor. of D
Telephone, Red 241

Cor. Fourth and C Sts.
Tel., Black 1571

**BRADLEY & CO.**
Fine Wines, Liquors and Cigars
Family Trade a Specialty

Distributors of
Bradley Spring Water



Orcutt, Chas. R., seedsman, 365 21st, h. same.
Orcutt, John, carp., h. 33rd and Clay av.
Orcutt Seed and Plant Co., 365 21st, C. R. Orcutt, propr.
Orcutt, S. R., Mrs. artist, r. 33rd near Clay av.
Orford House (The), Mrs. M. J. Wescott, propr., 1628 H.
Ormerd, Henry, h. 668 3rd.
Ormerd, J. Oscar, driver Engine No. 1, r. 668 3rd.
Oro Blanco Mining Co., 1047 5th, L. N. Bailey, pres.; D. C. Collier, Jr., secy.
Orr, Susan A. (wid. R.), r. 917 10th.
Orrell, Wm., poultry, r. Lincoln and Maryland.
Orrick, E. M., harness and saddlery, 614 6th, r. 32 17th.
Ortman, Otto, h. 442 Logan av.
Ortman, Robt., r. 442 Logan av.
Osborne, Fred'k W., h. ws. Union, bet. Kalmia and Laurel.
Osborne, J., trackman, S. D. E. Ry., rms. The Tremont.
Osborne, John B., h. 637 Logan av.
Osborne, John B., Jr., h. 2139 1st.
Osborne, Uriah, r. 637 Logan av.
Osgood, R. E. (widow), h. 2324 H.
Osma, Martin, lab., h. 7th, cor. K.
Osuna, Antonio, cigar mfr., 535 5th, h. same.
Otis, E. L., condr. S. D. E. Ry., h. 3968 6th.
Otto, Etta P. (wid. H. J.), r. 735 1st.
**OTTO, GEO. F.,** propr. Floral Park Nursery, 1148 4th, h. National City.
**OUR FAMILY WINE STORE,** 532 5th, A. Eicke, propr.
Outcalt, Lewis S., h. 2729 H.
Overbaugh, Emily F. (wid. A.), h. 1513 6th.
Overshiner, Lloyd S., blksmith., h. Pacific Beach.
Owen, Curtis J., rms. 201 Logan av.
Ozuna, Jesus, lab., h. 1123 H.

## P

Pacific Beach Fruit Assn., H. A. Scott, secy.
Pacific Beach Reading Club, Mrs. Rose H. Thorpe, secy.
Pacific Coast Fish Co. (J. Miller, S. M. Neely), ft. of H.

**Sixth St. Dining Parlor**
939 SIXTH STREET ‖ TEL. 1734 BLACK ‖
Meals 15c. and Upwards. Lunches Put Up on Short Notice.
MRS. I. M. KEARNEY and MISS BECCA MOORE } PROPRIETORS

**HUNT** FOR ≋ SIGN, HOUSE PAINTING and DECORATIVE PAPERHANGING ≋
868 FOURTH ST. Tel. Black 462

The Eintracht
THE LEADING DRINKING RESORT
PETER BECKER, Prop.
1327 D ST. TEL. 1551 RED

DRINK BRADLEY SPRING WATER



Pacific Coast Loan and Trust Co., Pierce-Morse Bldg., J. H. Barbour, pres.; J. M. Ballou, v.-pres.; W. M. Crouse, secy.; San Diego Savings Bank, treas.

**PACIFIC COAST STEAMSHIP CO.,** 226 5th, S. T. Johnson, agt.

**PACIFIC MUTUAL LIFE INS. CO. (CAL.),** 1134 5th, G. Fletcher, asst. supt.

**PACIFIC TRUCK CO.** (C. McCoughey, C. Ator), 957 4th.

**PACIFIC WOOD AND COAL CO.,** D. F. Garrettson, pres.; G. G. Garrettson, treas.; J. S. Akerman, secy., 1311 E.

Packard, Abel, asst. pastor Central Presbyterian Ch., rms. 1313 6th.

**PACKARD, J. CADY,** propr. Packard's Book Store, h. 1651 3rd.

Packard, David S., lab., h. 239 22nd.

Packard, Marcus H., painter, rms. 943 4th.

**PACKARD'S BOOK STORE,** 951 5th, J. C. Packard, propr.

Paddock, Jas. L., h. 59, water front, ft. 8th.

Paddock, Louise B. (wid. N. V.), h. 1636 1st.

Paddock, Valley B., watchmkr., 1046 5th, r. 1636 1st.

Paden, Agnes, Miss ,student, r. 4179 Union.

Paden, F. J. (wid. S. A.), h. 4179 Univ.

Paden, W. Guy, student, r. 4179 Univ.

Padilla, M., lngshrmn., h. 922 Front.

Page, Adaline C., Mrs., baker, F. E. Page, r. 1227 4th.

Page, Frank E., bakery, 1227 4th, h. same.

Page, Jas. H., carp., r. 1227 4th.

Pathlow, Henry, h. 1018 S. 26th.

Paine, Aimee, Miss, r. 934 Logan av.

Paine, Ethel, Miss, student, rms. 4253 University av.

Paine, Fred W., h. 1727 3rd.

Paine, J. O. W., atty-at-law and notary public, 1236 D, h 934 Logan av.

Paine, Mary, Miss, student, rms. 4253 University av.

**PALACE CROCKERY STORE,** 916 5th, A. Stahel, propr.

Palacio, Benj., lngshmnn, h. 803 F.

F. S. HARTWELL
ELECTRICIAN
Tel., Red 1302
ELECTRICAL SUPPLIES
943 Sixth Street
Electric and Gas Fixtures, Welsbach Lights

CHASE'S DRUG STORE
The oldest in the city.
Prescriptions a specialty
S. E. Cor. Fifth and F Sts. Tel. Main 461



Palacio, Teresa, Mrs., h. 803 F.
Palacio, Ventura, lab., r. 803 F.
Palmer, Augustus, housemover, r. 1143 State.
Palmer, Bessie C., Miss, r. 1157 State.
Palmer, Edgar W., lab., J. D. Palmer, bds. 1157 State.
**PALMER, HENRY H.,** atty.-at-law., 718 Keating Blk., rms. Cuyamaca Club.
Palmer, John D., housemover, h. 1157 State.
Palmer, Lizzie C., Mrs., h. 1008 C.
Palmer, Mary (wid. O.), r. 1044 9th.
Palmer, Mary, Mrs., tailoress, r. 1167 Union.
Palmer, Oscar F., housemover, r. 1569 Union.
Palmer, Wm. H., housemover, h. 1143 State.
Palm (The), 1323 E (wines and liquors), G. Wahl, propr.
Palmeter, C. S. (Jersey Milk Co.), h. 630 14th.
Parch, Emil C., h. 1256 State.
Park, Earl, r. 812 Irving av.
Parker, Aaron F., h. 3115 5th.
Parker, Adelle A., r. 1037 Date.
Parker, Alice M., Miss., r. 1312 Beech.
Parker, Blanche A., Miss, student, r. 1369 Union.
Parker, Burton E., clk., r. 1369 Union.
Parker, B. F., rms. 1833 2nd.
Parker, Clara S. (wid. D. F.), h. 930 20th.
Parker, Donie, Miss, rms. 2719 G.
Parker, E. (wid.), h. 1129 Front.
Parker, Emma, Miss, photogr., bds. 1054 3rd.
Parker, Emeline E. (wid. S.), h. 861 9th.
Parker, Geo. W., druggist, 1371 Union, h. 1369 Union.
Parker, Julia M. (wid. A.), r. 3430 5th.
Parker, Justin E., piano tuner, h. 1817 1st.
Parker, Lucy (wid. G.), h. 656 Front.
Parker, Maggie (wid. A.), rms. 2719 G.
**PARKER, P. JAS.,** phys. and surg., 1617 Sefton Blk., h. 1037 Fir.
Parker, Phoebe L., Miss, nurse, r. 861 9th.
Parker, P. W., machinist, **S. D. UNION,** rms. 918 5th.
Parkhurst, Perrin, painter, rms. 1231 4th.
Parkhurst, Walter, driver Chemical No. 1, h. 1245 Laurel.
Parkison, E. H., plumber, h. 723 Logan av.

SUITS Made to Order.
GUSTAF A. ERGO TAILOR
1114 4th St 1114 4th St
Cleaning and Repairing Neatly Done
All Work Warranted

Union Ice Co.
Office and Depot, California St. bet. E and F
GEO. R. HARRISON, Agent
Telephone, Black 431

LORING'S
762 Fifth St.
Is the proper place to go to for Stationery, Books, Toys, Artists' Materials, Golf and Tennis Goods



**PARMELEE, EDMUND F.**, adv. mgr. S. D. Union, h. 805 22nd.
**PARRETT, WM. E.**, druggist, 6th, ne. cor. F, r. 1042 11th.
Parrett, V. T., Mrs., h. 1042 11th.
Parrish, DeForest H., r. 528 Logan av.
Parrish, Fred W., h. 2169 4th.
Parrish, Mary A. (wid. E. L.), h. 528 Logan av.
Parrish, Watson (**PARRISH & MOSSHOLDER**), atty. h. 2169 4th.
**PARRISH & MOSSHOLDER** (W. Parish, W. J. Mossholder), attys.-at-law, 3-4, First Nat. Bnk., Bldg.
**PARROTT CARRIAGE MFG. CO.**, K. L. Parrott, pres.; F. A. Terrill, secy.-treas., 4th, nw. cor. F.
Parrott, K. L., pres. Parrott Carriage Mfg. C., h. 444 10th.
Parry, Edward, h. 621 India.
Parsons, Benj. F., h. Old Town.
Parsons, Estella B., Miss, r. 1036 3rd.
Parsons, Frank, teamster, S. D. Water Co., h. Old Town.
Parsons, Harry D., electrician, Telp. Co., rms. 843 5th.
Parsons, John O., h. 532 Newton av.
Parsons, Jos. G., dentist, 955 5th, rms. same.
Pasadena (The), 1542 4th, Mrs. A. Lynch, propr.
Paschen, Venett, Miss, r. 1333 Logan av.
Pasco, W. Nicholas, stonecutter, S. P. G. Co., rms. 1105 D.
Patrick, Alfred, coachman, L. T. Moore, r. 2612 5th.
Patrick, Wellington W., orchardist, h. 3333 F.
Patten, Clyde R., millman, M. A. Graham, r. 21st and C.
Patten, Daisy E., Miss, r. 21st, cor. A.
Patten, Franklin R., h. 21st, cor. A.
Patten, Rex H., student, r. 914 21st.
**PATTEN, WM. L.**, mgr. San Diego Tent and Awning Co., 951 4th, h. 914 21st.
**PATTEN, W. L., Mrs.**, music teacher, h. 914 21st.
Patterson, Aime, Miss, clk., F. E. Patterson, r. 3048 D.
Patterson, Francis E., photo supplies and artist materials, 844 5th, h. 3048 D.
Patterson, Robt. G., miner, h. 468 21st.
Patterson, Ruth, Miss, student, r. 3048 D.
Patterson, Vida, Miss, bkkpr., F. E. Patterson, r. 3048 D.

DRY CLEANING A SPECIALTY
Gloves Cleaned on Short Notice. Dress Goods and Silks Finished by Steam Only.
BAY CITY DYE WORKS
746 SIXTH

MISS STELLA M. WILSON,
Residence, 1835 W. Twelfth St., Los Angeles, Cal.
Tel., Blue 7895
GRADUATE NURSE.
of the California Hospital
LOS ANGELES

For Boats, Launches, Yachts GO TO PAULSEN'S BOATHOUSE FOOT OF H STREET
Telephone 2231 Red



**PATTINSON, FRED'K** (Stewart & Pattinson), h. 719 22nd.
Patton, Amelia D. (wid. W.), h. 2346 3rd.
Patton, Cara, Miss, r. 1111 Cedar.
Patton, Claudia, Miss, r. 450 15th.
Patton, Clyde C., clk., J. M. Porter Co., bds. 1908 I.
Patton, Emma B., Miss, r. 2346 3rd.
Patton, Lottie L., Miss, r. 2346 3rd.
Patton, Mabel R., Miss, clk., J. W. Wolf, r. 450 15th.
Patton, Madge, Miss, stenog. Works & Works, r. 2346 3rd.
Patton, Madge, Miss, music teacher, r. 1908 I.
Patton, Thos. J., gardener, h. 31st and Colton av.
Patton, Wm. B., rancher, h. 1450 15th.
Paul, Bert, cash. Klauber, Wangenheim Co., rms. 911 6th.
Paul, Geo. S., clk., Mulvey Bros., rms. The Leland.
**PAULS, JOHN,** wines and liquors, 502 4th, h. same.
**PAULSEN'S BOAT-HOUSE,** foot of H, J. L. Paulsen, propr.
Paulsen, J. L., propr. Paulsen's Boat House, h. same.
Pauly, Almyra H. (wid. A.), h. 966 11th.
Pauly, Lulu A., Miss, r. 966 11th.
Pauter, John M., driver Dom. Oil Co., h. 3120 M.
Peake, Mattie E. (wid. S.), r. 1651 3rd.
Pearson, Ad. B., painter, h. Arctic, cor. Winder.
Pearsons, Anna L. (wid. J. M.), dressmkr., h. 40th and Gamma.
Pearson, M. R., painter, r. Arctic, cor. Winder.
Pearson, Peter, painter, rms. 656 5th.
Pease, D. R., clk., R. B. Bowles & Co., h. 622 Irving av.
Pease, Sadie P., Miss, clk., G. W. Marston, rms. 805 22nd.
805 22nd.
Pease, Wilda B., Miss, r. 622 Irving av.
Pecetti, Fred, brtndr., J. G. Podesta, bds. 1542 Union.
Peck, Alice J., Miss, r. 1412 4th.
Peck, Alpheus A., h. La Jolla.
Peck, Chas. M., poultryman, h. 27th, cor. L.
Peck, Ferdinand, h. 643 11th.
Peck, Geo. W., plumber and tinner, 1421 H, h. Horton, nr. 30th.
Peck, Kate E, teacher, H St. schl., h. 3316 G.

McCREESH ≋ TAILOR — 1034 4TH STREET

MILK, CREAM BUTTER and EGGS
New England Dairy and Creamery
W. B. HAGE, Proprietor
Phone, Red 311 1134 Fourth St.
Wholesale and Retail

Abstract and Title Co. of San Diego
OFFICE, 1021 FOURTH ST. Tel. Black 711. Capital Stock, $50,000
W. E. BUDLONG, Pres.
F. S. BANKS, Vice-Pres.
J. B. BOYD, Sec.

1025 Fifth St. Kemeway, Photographer 1025 Fifth St.



Peckham, Hildreth, r. 1468 3rd.
Peckham, Lida M. (wid. G. E.), r. 1468 3rd.
Pedder, Aubrey R., salesman, r. 1765 State.
Pedder, J. N., Mrs. h. 1765 State.
Pedder, Mary E., Miss, r. 1765 State.
Pedder, W. W., warehsman, Wyman, Gruendike & Co., h. 1765 State.
Pedot, M., rancher, h. Mission Valley.
**PEERY, HERBERT,** atty.-at-law, 33 First Nat. Bnk. Bldg., rms. same.
Peet, Wallace, chemist, h. 931 Columbia.
Pefley, Ernest (Armstrong & Pefley), h. 3121 H.
Pelham, Mary E., Mrs., r. Palm, cor. 5th.
Pellen, Francois, fisherman, h. ft. Columbia.
Pendleton, Blanche, Miss, saleswoman, F. H. Arnott, r. 442 Logan av.
Pendleton, Chas. H., trimmer, P. C. Mfg. Co., h. 442 Logan av.
Peniel Mission (basement), Keating Blk.
Penland, A. D., laundry, 1335 5th, h. same.
Penn Mutual Life Ins. Co., 926 6th.
Pennoyer, Adeliza H. (widow), r. 740 16th.
Pennoyer, Gertrude (wid. W. C.), h. 142 20th.
Pentecost Mission (basement), 964 6th.
People's Feed Yard, H, cor. 9th, J. G. Fraser, propr.
**PEOPLE'S HALL (THE),** 4th, se. cor. F, (wines and liquors), H. M. Fritz, propr.
Peper, Laura M., Miss, student, r. 1502 6th.
Peper, Wm. (Peper & Walsh), h. 1502 6th.
**PEPER & WALSH** (W. Peper, W. E. Walsh), dentists, 11-13, Allyn Blk.
Pepper, M. W., teacher, h. India, cor. Quince.
Pepper, Thos., h. 1930 K.
Peralta, Danl., h. 235 10th.
Peralta, Lucio, day lab., h. 28th, cor. J.
**PERFECTION COFFEE AND LUNCH ROOMS,** 743 5th, C. H. Daly, propr.
**PERFECTION GROCERY CO.** (J. L. Phillips), 1061 5th.
Perkins, Arthur E., driver, Levi's H. &. T. Co., rms. 716 3rd.

FRYE, GARRETT & SMITH
1048 FOURTH ST.
TEL 711 RED
SAN DIEGO'S LEADING Printers

**No Rasp Edge**
16th and I Sts.

**Electric Laundry**
NELSON SNYDER, Prop.

Shirts, Collars and Cuffs our Specialty.
Tel. 731 Black



Perkins, Ruben, salesman, h. 1920 I.
Permin, Maggie (wid. O.), dressmkg., h. 2330 G.
Perou, Ada E., Miss, dressmkr., Mrs. A. Strong, r. 1421 Columbia.
Perou, Elizabeth S., Miss, dressmkr., Mrs. A. Strong, r. 1421 Columbia.
Perou, John A., h. 1421 Columbia.
Perou, John W., printer, A. Heath, r. 1421 Columbia.
Perrin, Minard J., dispatcher, S. D. E. Ry., h. 946 19th.
Perrin, Wm., motorman, S. D. E. Ry., rms. 1105 D.
Perry, Ernest, rms. The New York.
Perry, Minnie E., Miss, teacher, Sherman Hts. schl., r. 768 10th.
Peruvian Vice-Consul (E. J. Louis), 843 5th.
Pester, Julius, h. Roseville.
Peters, B. J., locksmith, 1604 H, h. 531 15th.
Peters, Frank, rancher, h. Old Town.
Peterson, Albert, h. 355 17th.
Peterson, B., h. 845 Front.
Peterson Block, 832 5th.
Peterson, Chas., lngshrmn., h. 3720 M.
Peterson, Cordelia (wid. P. F.), r. 931 22nd.
Peterson, Edward W., atty.-at-law, 4-5 M. E. Church Blk., h. 931 22nd.
Peterson, Hans, cabinetmkr., h. 2133 F.
Peterson, J. A., propr. "The Zephyr," h. 3614 B.
Peterson, May N. (wid. P.), h. 959 Arctic.
Peterson, Mary T., Mrs., h. 1234 13th.
Pettingill, Frances (wid. A.), r. 528 Fir.
Pettingill, Saml., mgr., S. D. Comcl Agency, r. 528 Fir.
Petts, Quincy A., h. 3765 3rd.
Pfaff, M. Florentine (wid. A.), r. 1344 Front.
Pfahler, W. W., linotype opr. **S. D. UNION**, h. 34th and T.
Pfeifer, John, r. 1040 2nd.
Pfister, Chas., letter carrier, r. Oak, cor. Yale.
Pfister, Ferdinand, h. Oak, cor. Yale.
Pfister, Nellie, Miss, student, r. Oak, cor. Yale.
Pfister, Wm., machinist, r. Oak, cor. Yale.
Philbrook, Thos., rancher, h. Pacific Beach.

**Ladies' Tailor**
**GEO. EDWARDS**
1529 D STREET. — (First Door East of CHAMBER OF COMMERCE)

**HUNT & HUNT**
MACHINISTS
PATTERN-MAKERS
Tel. Red 791
*GASOLINE ENGINES*
522-534 SEVENTH

Best Butter Cream and Milk
JERSEY MILK CO.
WESTON & PALMETER, Prop.
2345 H St. Tel. Blk. 622
Branch, 1513 D Tel. Blk. 1304

Taxidermist FRANK X. HOLZNER COLLECTOR'S SUPPLIES
Shells Curios ...Pyrography... Manufacturer of Souvenir Goods
1431 F near Sixth 'Phone Black 1783



**PHILLIPS BLOCK,** 918 5th, furn. rms., Mrs. M. C. Phillips, propr.
Phillips, Chas. V., r. 918 5th.
Phillips, David T., h. 918 5th.
Prillips, Edith C., Miss, r. 918 5th.
Phillips, Eleanor J. (wid. J. P.), r. 554 14th.
Phillips, E. T., brtnder., Hotel Brewster, h. 764 Front.
Phillips, Geo. K., clk., city justice ct., h. 2112 D.
Phillips, Irving W., h. 2602 L.
Phillips, J. D., coast agt., C. and O. S. S. Co., h. San Francisco, Cal.
**PHILLIPS, JOHN L.** (Perfection Grocery Co.), 1061 5th, h. 617 10th.
**PHILLIPS, MARY C., Mrs.,** propr. Phillips Blk, 918 5th,
Phillips, Mary C., Miss, r. 1830 3rd.
**PHILLIPS, ROBT. F.,** dentist, 7-8 Bon Ton Blk., h. 1830 3rd.
Phinney, M. Earl (Young, Phinney & Co.), h. 1206 A.
Phipps, Geo. E., secondhand goods, 734 6th, rms. same.
Phoenix Savings, Bldg. & Loan Assn., 909 4th, Dodson & Fisher, genl. agts.
Phoenix (The), nw. cor. 6th and G (wines and liquors), C. E. Foster, propr.
Piatti, Ella, Miss, r. 2150 J.
Piatti, Tivo, lab., r. 2150 J.
Picart, Steven, lngshrmn., h. 564 H.
**PICKETT, BURK,** dentist, 1066 6th, h. Quince, ne. cor. 2nd.
Pidgeon, Cornelia C., h. 748 Franklin av.
Pidgeon, Elmer A., brtndr., P. Cassidy, r. 748 Franklin av.
Pidgeon, Lena, Miss, r. 748 Franklin av.
Piel, Casper, h. 14 water front, ft. 9th.
Piepenbrink, Ernest, propr. New Home Bakery, 1072 6th, h. same.
Piepenbrink, Peter J., v.-pres. Stnd. Iron Wks., h. 509 Boston av.
Pierce, Ada, Mrs., lodgings, h. 717 4th.
Pierce, Annie H., Miss, clk., Dr. Maria B. Averill, r. 953 13th.
Pierce, Anna S. (wid. J. D.), h. 617 S. 28th.

MOORE'S 10-CENT PARCEL DELIVERY
BAGGAGE and EXPRESS
Office, 1014 Fifth Street, cor. of D
Telephone, Red 241

Cor. Fourth and C Sts.
Tel., Black 1571

**BRADLEY & CO.**
Fine Wines, Liquors and Cigars
Family Trade a Specialty

Distributors of
Bradley Spring Water



**PIERCE, HENRIETTA B.** (wid. C. O.), florist, D, ne. cor. 6th, h. 953 13th.
Pierce, Jennie (wid. E. R.), h. 1242 1st.
Pierce, Julian C., salesman, Hawley Hdw. Co., h. 2124 Front.
Pierce, Mamie, Mrs., rms. 1232 F.
Pierce-Morse Bldg., F, nw. cor. 6th.
Pierce, Sarah P., Miss, dressmkr., r. 953 13th.
Pierce, W. H. C., artist, 11, 767 5th, rms. same.
**PIERRO, FRANK,** cigars and tobaccos, 956 5th, h. 440 16th.
Pignot, Nicholas J., propr. French Lndry, s. Plaza, h. same.
Piher, Wm., h. 2027 Oak.
Pike, Wm. B., motorman, S. D. E. Ry., h. 294 Sargent av.
Pinkerton, Kate, Miss, stenog., Stearns & Sweet, r. 943 10th.
Pinkerton, Mary M. (wid. J. A.), propr. The Keystone, 943 10th, h. same.
Pinkham, Ethel M., Mrs., h. 1121 F.
Pioneer Carpet Cleaning Works, 751 1st, F. C. Chanter, propr.
**PIONEER GARBAGE CO.,** 1425 E, A. A. McGuffie mgr.
Pioneer Saloon, 207 H, A. W. Tuckey, propr.
**PIONEER TRUCK CO.,** 1317 E, E. Wescott, pres.; F. P. Frary, secy. and treas.
**PIRNIE, P. C.,** v.-pres. and secy. Simpson—Pirnie Granite Co., h. 955 Union.
Pittock, Constance A., Miss, r. 3716 2nd.
Pittock, Robt., h. 3716 2nd.
Pittock, Walter B., clk. F. H. Furnald, r. 3716 2nd.
Pitts, Albert W., salesman, S. Levi, h. 635 Kearney.
Pitts, Arthur, clk., W. P. Fuller & Co., rms. 656 5th.
Place, D. C., curios, 1142 4th and furn. rms. (Sunny View), 1370 5th, h. same.
**PLACE, HARRY J.,** dpty. U. S. marshal and township constable, 1234 E, h. 664 12th.
Place, J. E., plumber, h. 932 Union.
Place, John T., h. 1247 16th.
Plaisance, Chas. E., mgr. Bon Ton Uphol. Co., rms. 654 5th.

Yale Agency
H-ST. CYCLERY
1624 H

HUNT FOR SIGN, HOUSE PAINTING and DECORATIVE PAPERHANGING
868 FOURTH ST
Tel. Black 462

The Eintracht
THE LEADING DRINKING RESORT
PETER BECKER, Prop.
1327 D ST. TEL. 1551 RED

KELLY'S LIVERY ❀ THIRD AND F
BEST HORSES, BEST RIGS IN THE CITY. SPECIAL DAILY COACH TO POINT LOMA.



Plaisted, Paul P., butcher, C. S. Hardy, r. Old Town.
**PLANT, E. A.,** magnetic healing, 1153 6th, bds. same.
**PLAZA PALACE (THE),** 946 3rd, furn. rms., Mrs. A. Zschockelt, mgr., Tel. 1282 Red.
Pletency, Jos., h. 226 Beech.
**PLIMPTON, F. S.,** genl. mgr. Russ Lumber and Mill Co., h. 1837 3rd.
PLUMMER,E.W., osteopathist, 1802 C, h. same.
PODESTA,JAS.G., propr. Court Exchange Saloon, cor. Front and D, h. 1542 Union st.
Pohl, Chas., driver C. S. Hardy, h. 241 17th.
Pohle, Louis, pawnbroker, 1420 E, h. 1031 7th.
Pohle, Oscar, foreman S. D. B. Co., rms. 1105 D.
Polhamus, A. A., contr., h. 734 Grape.
Polhamus, Agnus I., teacher, r. 734 Grape.
Polhamus, Caroline M., Miss, student, r. 734 Grape.
Polhamus, Isaac, shpng. clk. Spreckels Bros. C. Co., h. 1120 Ivy.
Polhamus, Lena, Miss, teacher, East schl., r. 734 Grape.
Polhemus, A. C., cigars and tobaccos, 1526 F, rms. The Capitol.
POLHEMUS,W.P., phys. and surg., 1528 C, h. 3636 4th.
Pollock, Clinton S., mgr. Gt. Am. Imp. Tea Co., 825 5th, h. 735 Harrison av.
Pollock, Earl B., salesman, C. S. Pollock, r. 735 Harrison av.
Pollock, Frank R., salesman, C. S. Pollock, r. 735 Harrison av.
Polock, Jas. S., carp., h. 735 Harrison av.
Pollock, Saml. S., carp., h. 1368 India.
Polzien, Angela, Mrs. language teacher, r. 2170 Albatross.
Polzien, Henry M., bkkpr. J. R. Seifert, h. 2170 Alzatross.
Pomeroy, J. A., cigars and tobaccos, 1334 D, h. 1431 4th.
Pomeroy, J. A., Mrs., dressmkg., r. 1431 4th.
Pond, Marilla (wid. D.), h. 538 Julian av.
PONY,(THE), 636-638 5th (wines and liquors), J. Schachtmayer, propr.
Poole, A., engr., h. 710 C.
Poole, Eugene, brtndr., Cuyamaca Club, h. 1028 G.
Poole, Frank, engr., r. 203 B.

F. S. HARTWELL
ELECTRICIAN Tel., Red 1302
ELECTRICAL SUPPLIES
943 SIXTH ST. Electric and Gas Fixtures, Welsbach Lights

**CHASE'S DRUG STORE** The oldest in the city. Prescriptions a specialty
S. E. Cor. Fifth and F Sts. Tel. Main 461



Poole, Horace, millman, M. A. Graham, h. Atlantic nr. A.
Poole, John, lngshrmn., r. 203 B.
Poole, Lizzie (wid. G.), h. 203 B.
Poor, Charles E., propr. The Griswold, 1162 5th, h. same.
Poore, May A., Mrs., r. 729 7th.
Pope, Tina (wid. F.), h. J, cor. 27th.
Porter, Anna S. (wid. J. R.), teacher, B St. schl., h. 2128 Front.
Porter, John M. (J. M. Porter Co.), h. 715 Milton av.
Porter, Kate (wid. J.), nurse, h. Ash, sw. cor. 15th.
Porter, J. M. Co. (J. M. Porter, F. H. Briggs), groceries, H, nw. cor. 7th.
Porter, Stephen, plasterer, h. 141 17th.
**PORTERFIELD, LOTTIE B., MRS.**, music teacher, r. 441 Milton av.
**PORTERFIELD, W. H.**, propr. and mgr. S. D. Sun, h. 441 Milton av., Tel. 2533 Red.
Portland (The), 1730 D, furn. rms., Mrs. A. Snyder, propr.
**POSEY, J. S.**, propr. the Favorite Saloon, h. 470 5th.
Post, Alfred H., clk., E. M. Post, r. 967 13th.
Post, E. M., groceries, 740 5th, h. 2240 E.
Post, John F., h. 2240 E.
POSTOFFICE, F, nw. cor. 7th, M. A. Luce, postmaster.
Post, W. W., salesman, h. 1123 9th.
**POSTAL TELEGRAPH & CABLE CO.**, 901 5th, J. W. Thompson, mgr.
Poste, L. Alice, Miss, r. 849 8th.
Poste, Eliza J. (wid. F. F.), h. 967 13th.
Poste, Harry A., r. 967 13th.
Poste, Thos. A., clk., Schiller & Murtha, r. 967 13th.
Potter, Alex., carp., h. 1410 Logan av.
Potter, Chas. A., r. 1410 Logan av.
Potter, Chas. E., treas. Esperanza Mining Co., h. Los Angeles, Cal.
Potter, Danl., accountant, city assessor's ofc., h. 3250 I.
Powell, Chas. E., propr., Hotel Pleasanton and The Klondike, h. 8th and K.
Powell, Harry W., millman, M. A. Graham, h. 1254 3rd.
Powell, Mary, Miss, teacher, Sherman Hts. schl., r. 369 19th.

**SUITS** Made to Order.
GUSTAF A. ERGO
1114 4th St **TAILOR** 1114 4th St
Cleaning and Repairing Neatly Done
All Work Warranted

**Union Ice Co.** Office and Depot, California St. bet. E and F
GEO. R. HARRISON, Agent
Telephone, Baclk 431

LORING'S
762 Fifth St.
Is the proper place to go to for Stationery, Books, Toys, Artists Materials, Golf and Tennis Goods

BAY CITY DYE WORKS
746 SIXTH
DRY CLEANING A SPECIALTY
Gloves Cleaned on Short Notice. Dress Goods and Silks Finished by Steam Only.



Powell, Mary C. (wid. G.), h. 369 19th.
Powell, Nathanel J., r. 1748 2nd.
Powell, Robt. W., mgr. Silver Gate Oil Co., h. 731 14th.
Powers, Julia, Miss, r. 1740 A.
Powers, Luther B., plumber, h. 791 S. 24th.
Powers, Robt. M., pres.-mgr. San Diego Gas and Electric Light Co. and pres. Bank of Commerce, h. 1740 A.
Pratt, Alice E., Miss, teacher, Normal schl., r. 2143 2nd.
Pratt, Clarence L., clk., E. W. Strachan, rms. 1046 12th.
Pratt, Caroline E. (wid. J.), r. 1568 4th.
Pratt, Lucy A. (wid. G.), h. 648 Logan av.
Pray, Edward F., salesman, H. Marquardt, r. 443 9th.
Pray, Florence, Miss, student, r. 443 9th.
Pray, F. B., Mrs. La Jolla.
Pray, John M., blksmith, P. C. Mfg. Co., h. 443 9th.
Pray, Julia, Miss, r. 443 9th.
Presnall, Jas. M., barber, 1527 F, h. same.
Preston, Anna E. (wid. J. P.), h. 663 11th.
Preston, Henry F., engr., S. G. F. Mill, rms. same.
Preston, Sarah J. (wid. F. A.), nurse, r. 667 13th.
Price, Alice, Miss, r. Price Blk.
Price Block, H, ne. cor. 6th.
Price, Chas. A., clk., E. M. Roberts Co., r. Price Blk.
Price, F. C. R., Mrs. teacher, Middletown schl., h. Jackdaw and Sutter.
Price, Gertrude, Miss, student, rms. 1263 1st.
**PRICE, JACOB,** clothing and gents' furnishings, Price Blk., H, ne. cor. 6th, h. same.
Price, Jennie B. (wid. R. C.), h. 1938 5th.
Price, Leonora, Miss, r. Price Blk.
Price, Mary, Miss, r. 2157 4th.
Price, Walter K., clk., J. Price, r. Price Blk.
Pricer, Aletha, Miss, dressmkr., M. S. Kirby, rms. 1041 F.
Priess, Amanda, Miss, r. 852 12th.
Priest, Jos., court interpreter, h. Ash, ne. cor. 10th.
Prince, Anita, Mrs., h. 109 19th.
Prince Edward Oil Co., 903 4th, L. W. Goff, pres.; C. S. Hardy, v.-pres.; F. H. Samborn, secy.; E. Thelen, treas.
Prince, Mary (wid. S.), h. Quince, cor. 2nd.
Pringle, Geo. H., police officer, h. 1912 University av.

JAS. A. HARRIS
Blank Book Manufacturer
Bookbinder, Paper Ruler
Tel., 965 Red
1034 Third St.
Our Specialty: Fine Account Books, with the Perfect Flat Opener

For Boats, Launches, Yachts GO TO PAULSEN'S BOATHOUSE
Telephone 2231 Red
FOOT OF H STREET



Pringle, M. E. (wid. W. H.), r. 1912 University av.
Pringle, Wm. H., rms. 861 8th.
Proffitt, Edward S., r. 928 Julian av.
Proffitt, Jas. S., h. 928 Julian av.
Proffitt, Lee W., driver, C. E. Rodman, h. 928 Julian av.
Prosser, Ernest, h. 736 D.
Prout, W. J., h. C and 26th.
Prouty, A. D. (wid. J. S.), h. 1642 C.
Prouty, Augusta, Miss, r. 1642 C.
**PROVIDENCE-WASHINGTON,** (Providence R. I.), Ins. Co., fire, 1417 F, F. O. Wadsworth, agt.
**PROVIDENCE MUTUAL BUILDING-LOAN** (of L. A.), 1313 D, Gwyn & Lancaster, agts.
Pruner, Mabel, Miss, rms. 1036 3rd.
Pt. Loma Homestead, information refused the Directory Co. by Secy. Genl. F. M. Pierce.
**PUBLIC LIBRARY,** 5th floor Keating Blk., elevator service, F, nw. cor. 5th (new Carnegie Library Bldg. being erected, ne. cor. 8th and E.)
Public Schools, see miscellaneous matter, front part of Directory.
Puffer, Cythia (wid. C.), h. 227 National av.
Puffer, Herbert, tin wkr., r. 227 National av.
Puffer, Lulu, Miss, r. 227 National av.
Pullman, D. F., rms. Tower House.
Pundt, Peter, h. 1363 Columbia.
Punte, John M., painter, h. 1948 A.
Purcell, Michael J., propr. The Santa Rosa, h. 932 D.
Puterbaugh, Geo. (Puterbaugh & Puterbaugh), atty., h. 2969 5th.
Puterbaugh, Johnson W. (Puterbaugh & Puterbaugh), atty., h. 2969 5th.
**PUTERBAUGH & PUTERBAUGH,** (G. and J. W. Puterbaugh), attys.-at-law, 9, Keating Blk.
Putnam, Henry W., h. Maple, bet. 3rd and 4th.
Putney, J., Miss, h. 812 Newton av.
Puyear, Silas M., bkkpr., Stnd. Oil Co., h. 630 Milton av.
Puyear, Theresa B. (wid. S.), r. 630 Milton av.

McCREESH TAILOR
1032 4TH STREET

MILK, CREAM BUTTER and EGGS
New England Dairy and Creamery
W. B. HAGE, Proprietor
Phone, Red 311 1134 Fourth St.
Wholesale and Retail

Abstract and Title Co. of San Diego
W. E. BUDLONG, Pres.
F. S. BANKS, Vice-Pres.
J. B. BOYD, Sec.
OFFICE, 1021 FOURTH ST. Tel. Black 711. Capital Stock, $50,000

1025 Fifth St.
Hemenway, Photographer
1025 Fifth St.



## Q

Quade, Jerome, h. 612 Hawthorn.
Quatermass, Ruben, h. 3304 D.
Quayle, Orpha, Miss, teacher, Middletown kindergarten, r. 1445 Union.
**QUAYLE, WM.,** architect, 3-4, 835 6th, h. 642 Kearney av.
**QUEEN INS. CO. (THE),** fire (of N. Y.), G. W. Dickinson & Co., agts., 1320 D.
Queen, Walter A., h. 525 13th.
Quellet, Alphonso D., watchmkr., 945 6th, rms. same.
Quereau, B. B., Mrs., asst. Pub. Library, h. 1307 12th.
Quereau, Frank, r. 1307 12th.
Quiguis, Jos., rms. 2330 K.
Quinlan, Andrew (wines and liquors), 472 3rd, h. same.
Quinlan, Edward, brtndr., A. Quinlan, r. 472 3rd.
Quinn, Eva B., Miss, rms. 1141 9th.
Quinn, Florence, Miss, r. 527 13th.
Quinn, Jane (wid. J. M.), h. 1959 E.
Quinn, Julia R. (wid. H. H.), h. 527 13th.
Quinn, Louisa (wid. W. B.), h. 112 National av.
Quinn, Mary (wid. E.), rms. 1141 9th.
Quinn, Mary (wid. A.), rms. 1421 4th.
Quinn, Walter A., engr. S. D. Water Co., r. 527 13th.
Quintano, Esteben, h. Old Town.
Quon Mane (Quon Mane & Co.), h. 831 5th.
Quon Mane & Co. (Quon Mane), Chinese and Japanese novelties, 831 5th.
Quong Chong, laundry, 1203 G.
Quong Mow Yuen, restaurant, 420 3rd.
Quong Wo Sing, Chinese mdse., 357 2nd.

## R

**RADFORD, THOS.,** cigars and tobaccos, Coronado Ferry slip, h. same.
Rae, Thos. J. h. 163 21st.

FRYE, GARRETT & SMITH
1048 FOURTH ST.
TEL 711 RED
SAN DIEGO'S LEADING Printers

**NO RASP EDGE**
16th and I Sts.

**Electric Laundry**
NELSON SNYDER, Prop.

Shirts, Collars and Cuffs our Specialty.
Tel., 731 Black



Raether, Amelia A., Mrs., propr., Commercial Hotel, h. 7th, cor. I.
Raether, Emil P., r. 7th, cor. I.
Raffell, Adolph, student, r. 633 16th.
Raffell, Freta, Miss, r. 633 16th.
Raffell, Gertrude, Miss, r. 633 16th.
Raffell, Sophia (wid. H.), h. 633 16th.
Rafferty, Eleanor C. (wid. A.), h. 966 10th.
Rainbow, J. P. M. (**RAINBOW & GLOOR**), h. 935 Logan av.
**RAINBOW & GLOOR** (J. P. M. Rainbow, R. S. Gloor), grocers, 902 Logan av.
Rainford, Alice M., Miss, clk., K. O. Sessions, r. 1542 4th.
Rainford, Mary I., Mrs. propr., The Pasadena, 1542 4th,
Ralphs, W. D., electrician, S. D. E. Ry., rms. 1616 F.
Ramelli, Abel, shoemkg., 436 5th, h. same.
Ramona (The), 1231 4th, Mrs. M. Skinner, propr.
Ramos, Thos., ins. agt., h. 2240 K.
Ramsdell, Ralph H., miner, bds. 1148 Date.
Ramsdell, Wm. R., miner, h. 1148 Date.
**RANDALL, A.,** mgr. Bradley Spring Water Co., h. 2357 E.
Randall, Andrew J., clk., N. Moser, h. 1243 3rd.
Randall, Bertha R., Miss, telp. opr., r. 1145 1st.
Randall, Francis E., groceries, 1118 5th, h. 1145 1st.
Randall, Frances S., Miss, r. 1145 1st.
Randall, Ralph C., clk., F. E. Randall, r. 1145 1st.
Rannells, D. W., farmer, h. Pacific Beach.
Rannells, Katie E. ,Miss, r. Pacific Beach.
Ranney, Sarah A. (wid. H. L.), r. 907 12th.
Ranson, Alex., miner, h. 434 22nd.
Rapier, Secil B., plumber, J. H. Woolman, n. 652 17th.
Rapier, W. H., janitor City Hall h. 652 17th.
Rask, Geo. R., lab., h. 640 H.
Ratt, Emil R., baker, Winter & Sick, h. 415 Julian av.
Ratz, Fredk. H., barber, W. F. Hoch, h. 154 21st.
Ravai, Andrew, fish dealer, h. 339 Sargent av.
Rawson, Helen (wid. O. G.), h. 922 Cedar.
Ray, Antonie, veg. grower, h. Pacific Beach.
Ray, John M., lab., h. 826 E.

**Ladies' Tailor**
**GEO. EDWARDS**
1529 D STREET.
(First Door East of CHAMBER OF COMMERCE)

**HUNT & HUNT**
*GASOLINE ENGINES*
MACHINISTS
PATTERN-MAKERS
Tel. Red 791
522-534 SEVENTH

Best Butter Cream and Milk
JERSEY MILK CO.
WESTON & PALMETER, Prop.
2345 H St. Tel. Blk. 622
Branch, 1513 D Tel. Blk. 1304

Taxidermist FRANK X. HOLZNER Manufacturer of Souvenir Goods
Sheils Curios ...Pyrography...
COLLECTOR'S SUPPLIES 1431 F near Sixth 'Phone Black 1783



Rayburn, Margaret, Mrs., buyer cloak and millinery dept., G. W. Marston, r. 1132 8th.
Rayburn, Wm., harness mkr., H. Ewald, h. 1132 8th.
Rayhorn, Vinnie, Miss, rms. 1431 4th.
Raymond, Elizabeth, Mrs., h. 911 F.
Raymond, Florence L., Miss, r. 856 20th.
Raymond, Jas. D., contr. bldg., h. 856 20th.
Rayner, Maggie (wid. W.), h. 1040 2nd.
Rea, Wm. R., rancher, h. Mission Valley.
Morse Bldg., h. 824 10th.
Read, Geo. B., lab., h. 1435 E.
**READ, EMMA T.** (wid. W. S.), dentist, 7 to 10, Pierce-
Read, Harriett C., Miss, dentist, Mrs. E. T. Read, r. 824 10th.
Read, Mary E. Mrs., medium, 15, 1435 E, h. same.
Reading, Jas. S., h. 741 Logan av.
Reamer Robt. C., architect, h. 1021 10th.
Reasoner, Frank H., foreman, **BALLOU & COSGROVE,** h. 1669 Front.
Recordo, Giegalra, fruits, h. 421 6th.
Rector, Bessie, Miss, rms. 844 11th.
Reed, A. Frank, clk., Wells-Fargo & Co., r. La Mesa.
Reed, Arabella J. (wid. S. C.), h. 1536 2nd.
Reed, Coralie (wid. B. G.), h. 1217 3rd.
Reed, David C. (**REED & SWAYNE**), h. 1910 D.
Reed, Ethel B., Miss, r. 1910 D.
Reed, Edward F., mach., Russ L. & M. Co., r. 952 13th.
Reed, Emmanier, M., Miss, secy. Darrow-Sharman Co., bds. 1262 13th.
Reed, Frank P., carp., Russ L. & M. Co., h. 952 13th.
Reed, Georgie, Miss, student, r. 1536 2nd.
**REED, JOHN M.,** mgr. S. I. Merrill Oil Co., h. 945 20th.
Reed, Mary A. (wid. . P.), r. 1154 12th.
Reed, Ruben, miner, h. 858 India.
Reed, Ruth E. (wid. O. C.), r. 1808 F.
**REED & BURT ABSTRACT CO.,** 903 4th, C. W. McKee, pres.; H. M. McKee, secy. and mgr.; H. C. Sheldon, treas.
**REED & SWAYNE** (D. C. Reed, L. C. Swayne), insurance, 1322 D.

MOORE'S 10-CENT PARCEL DELIVERY
BAGGAGE and EXPRESS
Office, 1014 Fifth street, cor. of D
Telephone, Red 241

Cor. Fourth and C Sts.
Tel., Black 1571

**BRADLEY & CO.**
Fine Wines, Liquors and Cigars
Family Trade a Specialty

Distributors of
Bradley Spring Water



Reeve, Wm. H., teamster, h. 507 Irving av.
Reeves Butter and Milk Dept., G. E. Rodman, propr.
Regal, Mary A., Miss, bkkpr., The Misses Richards, r. 624 R.
Regal, Walter S., rancher, h. 624 R.
Regan, John C., lab., h. 1896 Atlantic.
Regan, Ophelia F. (wid. J.), r. 1566 6th.
Reichert, C. F., tailor, rms. 711 5th.
Reid, Chas. R., lndrymn., bds. 2038 3rd.
Reid, Wm., teamster, S. D. E. Ry., h. 6th and Thornton av.
Reif, John, baker, Winter & Sick, rms. 223 13th
Reif, John F., propr. German Bakery, h. 1219 13th.
Reif, Lena, Mrs., h. 30th and S.
Reily, Henry L., dock supt., O. S. S. Co., h. 620 18th.
Reily, Josepha (wid. H. L.), r. 620 18th.
Reimers, Johana, Miss, h. 852 12th.
Reinert, Ole, millman, M. A. Graham, h. 306 Grant av.
Reinert, Ole, Jr., bill clk., Hawley Hdw. Co., r. 306 Grand av.
Reinhardt, A. M., clk. Santa Fe depot, rms. 1138 D.
Reinhardt, W. G., carpet dept., G. W. Marston, h. 6th and Pasco.
Reinke, Florence P., Mrs., h. 1645 Union.
Reitz, Benj., F., engr. tug Santa Fe, h. 1130 E.
Reitz, B. F. (wid.), rms. 611 5th.
Reitz, J. A., Mrs. nurse, bds. 2027 Oak.
Remondino, Chas. H., r. 1504 5th.
Remondino, Elverna O., Mrs., r. 1070 10th.
Remondino, Fredk. E., r. 1504 5th.
Remondino, Louisa E., Miss, r. 1504 5th.
**REMONDINO, P. C.**, phys. and surg., member Brd. of Health, 1502 5th, h. 1504 5th.
Renault, Amie, fisherman, h. ft. of Columbia.
Reuggli, Martin, dairyman, h. 717 National av.
Renner, Wm., foreman S. D. Water Co., h. 1638 India.
Rennie, Gilbert, accountant, r. 2244 Arctic.
Rennie, Gilbert J., foreman P. C. Mfg. Co., rms. 4th and F.
Rennie, Mary, Mrs., boarding, h. 1126 1st.
Rennie, Wm., shoemkg., 1415 E, h. 2244 Arctic.
Rens, Minnie C. (wid. R.), rms. Ash, cor. 16th.

**Sixth St. Dining Parlor**
939 SIXTH STREET ‖ TEL. 1734 BLACK ‖
Meals 15c. and Upwards.
Lunches Put Up on Short Notice.
MRS. I. M. KEARNEY and MISS BECCA MOORE } PROPRIETORS

**HUNT** FOR SIGN, HOUSE PAINTING and DECORATIVE PAPERHANGING
868 FOURTH ST.
Tel. Black 462

The Eintracht
THE LEADING DRINKING RESORT
PETER BECKER, Prop.
1327 D ST. TEL. 1551 RED

DRINK BRADLEY SPRING WATER



Rens, Theo. T., dairyman, h. Old Town.
Renshaw, Fannie, Mrs., lndress., S. D. S. Lndry., h. 534 D.
Renshaw, John G., bird store, 534 D, h. same.
Requa, Edwd. H., h. 410 17th.
Requa, Juliet, Miss, student, r. 410 17th.
Requa, Richd., electrican, F. S. Hartwell, r. 410 17th.
Restarick, Henry B., pastor, St. Paul's Ch., h. 1054 8th.
Restine, Jas., foreman, S. D. E. Ry., h. 3645 6th.
Reupke, Dora H., Miss, r. 655 Franklin av.
Reupke, Fredk. T., blksmith, E. O. Rogers, r. 655 Franklin av.
Reupke, Henry T., h. 655 Franklin av.
Reupke, Threlka R., Miss, clk., Miss B. Clapp, r. 655 Fraklin, av.
Reupsch, Wm., shoemkg., 356 5th, h. 1939 K.
Reupsch, Wm. F., painter, P. C. Mfg. Co., h. 55 16th.
Reuther, Louise (wid.P.), h. 3250 M.
Reutsch, Andrew, brtndr., M. Vollmar, h. 345 13th.
Revere (The), 1126 4th, Mrs. E. E. Watkin, propr.
Rey, Louisa, Miss, r. India, cor. Spruce.
Reyes, Juanita, Miss, r. 730 Beech.
Reynolds, Alex., h. 1870 4th.
Reynolds, Alex., Jr., r. 1870 4th.
**REYNOLDS, JOHN K.**, correspondent, h. 1456 9th.
Reynolds, S. W., rancher, h. Pacific Beach.
Reynolds, Wm. A., carp., h. Olive, cor. 10th.
Rhind, Jas., rms. Price Blk.
Rhinebeck, Geo., lab., h. 1326 Orctic.
Rhodes, A., Mrs., r. 1740 A.
Riall, Ernest (**FULLER & RIALL**), h. Thornton av., nw. cor. 7th.
Ricco, Paul, rancher, h. Mission Valley.
Rice, C. N., rancher, h. Jackdaw and Sutter.
**RICE, DAN'L W.**, mgr. The Brewster Cafe, rms. Hotel Brewster.
Rice, Cyrus, restaurant, 1033 4th, rms. cor. 12th and F.
Rice, Herman, lab., h. 1220 Atlantic.
Rice, Hulda E. (wid. D. J.), h. 520 B.
Rice, John C., collr. Bnk. of Com., r. National City.
Rice, John H, h. 807 Arctic.

F. S. HARTWELL
ELECTRICIAN
Tel., Red 1302
ELECTRICAL SUPPLIES
943 Sixth Street
Electric and Gas Fixtures, Welsbach Lights

CHASE'S DRUG STORE The oldest in the city. Prescriptions a specialty
S. E. Cor. Fifth and F Sts. Tel. Main 461



Richard, Louis, h. 1569 Atlantic.
Richards, C. B., h. 912 Kalmia.
Richards, Chas. O., mining, h. 1857 3rd.
Richards, Herbert, r. 912 Kalmia.
Richards, Katharine (wid. J. T.), h. 1468 Front.
Richards, Katharine E., Miss (The Misses Richards), r. 1468 Front.
Richards, Marian F., Miss (The Misses Richards), h. 1468 Front.
**RICHARDS, MISSES (THE)** (K. E. and M. F. Richards), Toilet Parlors, 1158 5th.
Richardson, A. Tappen, rancher, h. 30th and Coe.
Richardson, Caroline E. (wid. J. S.), r. 638 Kearney av.
Richardson, Diana (wid. C. W.), r. 1210 Cedar.
Richardson, Ernest, electrician, F. S. Hartwell, bds. 1116 D.
Richardson, Harry, cook, Victoria Hotel, r. same.
Richardson, Ida M., Miss, teacher, Encinitas schl., r. 30th and Coe.
Richardson, Minnie E., Miss, r. 30th and Coe.
Richardson, Thos. E., clk., G. W. Marston, h. 1144 22nd.
Richardson, T. G. (wid.), h. 2408 1st.
Richart, Rebecca (wid. J.), nurse, h. 3640 6th.
**RICHDALE, COLLINS C.,** jeweler, 1065 5th, rms. Snyder Blk.
Richelieu (The), 1055 5th, furn. rms., Mrs. A. Simpson, propr.
Richerd, Antonio, lngshrmn., h. 807 F.
Richert, Geo. W., livery, rms. 932 D.
Richey, Jay H., rancher, h. 3328 K.
Richey, Karl G., student, r. 3328 K.
Richie, Saml., lab., rms. 805 State.
Rick, Henry, peanuts, F and 5th, h. India, cor. H.
Rickard, Vera E., Miss, r. 1569 Front.
Rickard, Wiltz W., h. 1569 Front.
Ricker, F. A., rancher, r. Colonial Inn.
Ricker, F. A., Mrs., propr., The Colonial Inn, cor. 5th and Fir, h. same.
Rickert, Jos. J., h. Rose Canon.
Rickey, Frank, blksmith., h. 2379 F.

SUITS Made to Order. GUSTAF A. ERGO 1114 4th St TAILOR 1114 4th St Cleaning and Repairing Neatly Done All Work Warranted

Union Ice Co. Office and Depot, California St. bet. E and F
GEO. R. HARRISON, Agent
Telephone, Black 431

LORING'S
762 Fifth St.
Is the proper place to go to for Stationery, Books, Toys, Artists' Materials, Golf and Tennis Goods



Rickey, Henry L., bkkpr., Hamilton Bros., h. 3877 3rd.
Ricklefsen, Wm., rancher, h. 415 Webster av.
Rider, M., motorman, S. D. E. Ry., h. 1228 1st.
Ridgley, P. C., salesman, h. 1432 1st.
Ridgley, W. H., r. 1432 1st.
Rieckey, John, stevedore, h. 1896 Atlantic.
Riedy, Jas., lab., h. Old Town.
Riese, Annie, Mrs., h. 242 11th.
Riese, Inez K., Miss, laundress, J. L. Horning, r. 242 11th.
Riese, Rose, Miss, vest mkng., 25 Bancroft Bldg., r. 242 11th.
Riesterer, Chas., fruit packer, h. 245 10th.
Riggs, Beverly T., h. 1820 C.
Riley, Andrew J., h. 337 Boston av.
Riley, Wm. F., bkkpr., h. 604 3rd.
Rienbach, Gabriel, h. La Jolla.
Rinehart, Albert J., carp., bds. 1252 State.
Rinehart, Wilks, stableman, W. Smith, r. 2070 4th.
Ring, A. M. (wid. A.), r. 235 National av.
**RIPPEY, CHAS. H.,** atty.-at-law, 9-10, 1047 5th, rms. M. E. Church Blk.
Risdon, Ralph W., barber, 641 5th, bds. 642 8th.
Risley, Alphonzo, h. 845 20th.
Ritchie, Hugh, printer, J. H. Griffes, rms. The New York.
Riveroll, Hattie, Miss, r. 930 22nd.
Riveroll, Manuel, h. 930 22nd.
Riveroll, Refuge, Miss, r. 930 22nd.
Rivers, John H., carp., h. 615 National av.
Roark, Jas. A., miner, h. 1140 Front.
Robarts, John, bkkpr., A. Small, rms. Pierce-Morse Bldg.
**ROBBINS, G. COLLIER,** mng. engr. and assayer, 939 4th, rms. 2540 I.
Robbins, John M. (Robbins & Royce), rms. 1370 5th.
Robbins, Rufus H., supt., Spreckels wharf, h. 2432 Front.
Robbins & Royce (J. M. Robbins, J. M. Royce), real est. and emplyt. agts., 1428 E.
Roberts, Albert, real est., h. 1025 13th.
Roberts, Chas. A., brtndr., C. J. Twambly, r. cor. 3rd and I.
Roberts, Chas. H., buyer, hosiery and underwear dept., G. W. Marston's, h. 844 22nd.

DRY CLEANING A SPECIALTY
Gloves Cleaned on Short Notice. Dress Goods and Silks Finished by Steam Only.
BAY CITY DYE WORKS
746 SIXTH

MISS STELLA M. WILSON,
Residence, 1835 W. Twelfth St., Los Angeles, Cal.
Tel., Blue 7895
GRADUATE NURSE
of the California Hospital
LOS ANGELES

For Boats, Launches, Yachts GO TO PAULSEN'S BOATHOUSE
Telephone 2231 Red
FOOT OF H STREET



Roberts, C. Roy, r. 844 22nd.
Roberts, Curtis, rms. The New York.
Roberts, Edward M. (E.M.ROBERTS&CO.), h. 1908 C.
Roberts, Eliza V., Mrs., h. 720 3rd.
Roberts, Emma (wid. J.), h. 1342 7th.
**ROBERTS, E. M. & CO.** (E. M. Roberts, H. J. Lewis), boots and shoes, 750 5th.
Roberts, Fannie, Miss, r. 1342 7th.
Roberts, H. A., shpng. clk., Russ M. & L. Co., h. 804 H.
Roberts, John, horseshoer, M. C. Troy, r. University blvd.
Roberts, Jos. W., h. 1203 12th.
Roberts, Josephine, Miss, music teacher, r. 640 22nd.
Roberts, Lucy, Miss, student, r. University blvd.
Roberts, Ruth, Miss, r. 844 22nd.
Roberts, S. L., janitor Normal schl., h. University blvd.
Roberts, Wm., A., salesman, E. M. Roberts & Co., r. 640 22nd.
Robertson, Ann (wid. W. H.), h. 731 Kearney av.
Robertson, Bassett, oppr., W. E. Williams, r. 1351 India.
Robertson, Elizabeth W. (wid. J.), groceries, h. 1, 16th.
Robertson, Geo. H., r. 731 Kearney av.
Robertson, Jeannie, Miss, r. 1, 16th.
Robertson, Jennie, Miss, dressmkr., r 731 Kearney av.
Robertson, Lula V., Miss, stenog., C. W. McKee, r. 1351 India.
Robertson, Thos. H., engr. La. Jolla Ry., h. La Jolla.
Robin, Geo., rms. 2540 I.
Robinson, Alice, Miss, student, bds. 1054 3rd.
Robinson, Ella M., Miss., r. 726 Julian av.
Robinson, Fred H., official reporter superior ct., h. 234 Grand av.
Robinson, Fred Q., h. 726 Julian av.
Robinson, Helen C. (wid.), ins. agt., rms. Express Blk.
Robinson, Josephine, Mrs., rms. 1105 D.
Robinson, M. A., h. 1826 University av.
Robinson, S. J., Mrs. dressmkr., Mrs. A. Strong, rms. 1046 3rd.
Robinson, Wm. F., letter carrier, h. 542 Logan av.
Roblin, J. Robt., rms. 624 Kearney av.
Robson, Elizabeth, Miss, artist, rms. The New York.

McCREESH TAILOR
1034 4TH STREET

MILK, CREAM BUTTER and EGGS
New England Dairy and Creamery
W. B. HAGE, Proprietor
Phone, Red 311 1134 Fourth St.
Wholesale and Retail

Abstract and Title Co. of San Diego
W. E. BUDLONG, Pres.
F. S. BANKS, Vice-Pres.
J. B. BOYD, Sec.
OFFICE, 1021 FOURTH ST. Tel. Black 711. Capital Stock, $50,000

1025 Fifth St.
Kemenway, Photographer
1025 Fifth St.



Robyn, Hans, bkkpr., electric Lndry., r. 954 9th.
Robyn, Robt., h. 954 9th.
Rochfort, E. Mrs., rms. 743 7th.
Rockfellow, A. G., miner, h. 1626 7th.
Rockfellow, Wm. A., salesman, G. W. Marston, r. 1626 7th.
Rockhold, Fredk. W., teacher, High schl., bds. 1449 2nd.
Rockville (The), 1632 4th, Mrs. M. F. Tujague, propr.
Rockwood, John M., miner, h. Pacific Beach.
Rodman, Geo. E., propr. Reeves B. and M. depot, 7th and E, rms. 732 8th.
Rodriguez, Alfred, lab., r. 744 16th.
Rodriguez, Fortunato, lab., r. 744 16th.
Rodriguez, Nash, lab., r. 744 16th.
Rodriguez, Pilar (wid. R. R.), h. 744 16th.
Rodriguez, Soledad, Miss, r. 744 16th.
Roe, Jack, porter Hotel Brewster, rms. same.
Roesch, Caroline, Miss, r. 3312 B.
Roesner, John, contr., h. 1040 State.
Rogers, Albert, r. 2024 State.
Rogers, Albert J., shoemkg., 924 D, h. same.
Rogers, Edward O., carriage mfg., 507 6th, h. 2810 H.
Rogers, Ellen (wid. H. J.), h. 3238 L.
Rogers, Elizabeth, teacher, Normal schl., r. 1419 2nd.
Rogers, Fannie L., Miss, r. 2810 H.
Rogers, Frances, Miss, r. 2024 State.
Rogers Fredk. W., h. 229 20th.
Rogers, Geo. R., clk. Mchts. Nat. Bnk., r. 2810 H.
Rogers, Geo. T., packer, Sparr Fruit Co., r. 2024 State.
Rogers, Ivan D. (**ROGERS & HARRISON**), rms. 1162 5th.
Rogers, John D., motorman, S. D. E. Ry., r. 3206 4th.
Rogers, Jos. E., painter, h. 1504 Front.
Rogers, Mae, Miss, student bds. 1136 8th.
Rogers, Rebecca, Miss, r. 2351 5th.
Rogers, Saml., phys., h. 2024 State.
Rogers, Sarah S. (wid. J. A.), h. 809 Julian av.
Rogers, Wm. R., asst. cash. Mchts. Nat. Bank., treas. San Miguel Oil and Developt. Co., h. 1571 7th.
**ROGERS & HARRISON** (I. D. Rogers, R. C. Harrison), real est. and loans, 1322 D.

FRYE, GARRETT & SMITH
1048 FOURTH ST.
TEL 711 RED
SAN DIEGO'S LEADING Printers

**NO RASP EDGE**
16th and I Sts.

**Electric Laundry**
NELSON SNYDER, Prop.

Shirts, Collars and Cuffs our Specialty.
Tel. 731 Black



Rohrer, W. L., chief clk. Santa Fe depot, h. 1250 2nd.
Rolfe, C. D., contr., h. 1401 5th.
Rollis, Mary, Mrs., h. 785 I.
Roma Hotel, 541 5th, M. Bennis, propr.
Romer, Emil, appr., r. 1305 State.
Romer, Jos., tailoring, 1336 D, h. 1305 State.
Romero, A., h. 828 Union.
Romero, Benedita (wid. C.), h. 22, 20th.
Romero, Danl., lab., h. 404 F.
Romero, Fredk., h. 4, India.
Romero Jas., stone cutter, r. 22, 20th.
Romero, Jose, h. 852 India.
Romero, Juan, h. 321 E.
Romero, Juan, Jr., r. 321 E.
Romero, Santana, fisherman, h. 4, India.
Romero, Trinidad, Miss, r. 828 Union.
Romero, Victoria, lngsrmn., r. 321 E.
Rood, Jesse K., lab., rms. 501 7th.
**ROOD, ROB'T A.,** dentist, 832 5th, h. 615 10th.
Rood, Vernon D., phys. and surg., 344 Logan av., h. same.
Rood, Vernon D., Jr., bkkpr., S. G. Ingle, r. 344 Logan av.
Rooney Wm., gardener, h. 1422 1st.
Root, E. P. (wid.), h. 2408 1st.
Roper, Ella C. (wid. W. H.), r. 1804 C.
Roper, Florence M., Miss, r. 1804 C.
Roque, Becca Moore, Mrs. (**KEARNEY & MOORE**), h. 941 6th.
Roque, Geo., chef, **SIXTH ST. DINING PARLORS,** h. 941 6th.
Rose Canon Brick Co., J. Gruendike, pres.; J. S. Akerman, secy.; First Nat'l Bnk., treas., 1311 E.
Rose, Chas. E., mach., Sheppard Cycle Co., r. 1127 6th.
Rose, Geo. W., miner, h. 2221 D.
Rose, Henrietta, Miss, teacher, Middletown schl., r. 1067 7th.
Rose, Jas. G., rancher, h. Grantville.
Rose, John, lab., h. 454 21st.
Rose, John L., jeweler, h. 1127 6th.
Rosemeier, Chrisian, h. 1569 Arctic.
Rosenthall, Julius, rms. 1307 4th.

**Ladies' Tailor**
**GEO. EDWARDS**
1529 D STREET.
(First Door East of CHAMBER OF COMMERCE)

**HUNT & HUNT**
MACHINISTS
PATTERN-MAKERS
Tel. Red 791
*GASOLINE ENGINES*
522-534 SEVENTH

Best Butter Cream and Milk
JERSEY MILK CO.
WESTON & PALMETER, Prop.
2345 H St. Tel. Blk. 622
Branch, 1513 D Tel. Blk. 1304

Taxidermist FRANK X. HOLZNER COLLECTOR'S SUPPLIES
Shells Curios ...Pyrography... Manufacturer of Souvenir Goods
1431 F near Sixth 'Phone Black 1783



Ross, Albert L., real est., se. cor. 4th and C, h. 1568 5th.
Ross, Gladys, Miss, student, rms. 546 10th.
Ross, Henry V., borber, 1321 D, h. 565 16th.
Ross, Onie, Miss, student, rms. 546 10th.
Rosso, Marcus, gardener, Co. Hospital, r. same.
Rotnor, Geo. H., h. 1442 10th.
Rotnor, Henry, gardener, h. 230 Boston av.
Rouland, Niels P., agt., Independent S. S. Co., 648 5th, rms. 757 7th.
Rousseau, Maud, Miss, telp. opr., r. 723 5th.
Roussel, Jules, language teacher, h. 943 7th.
Rovia, Louis, clk., M. Bruschi, r. 339 Sargent av.
**ROWAN, LOLETA LEVETE, Mrs.,** vocal teacher, Fisher Opera House, h. 1006 Date.
**ROWAN, THOS. E., Jr.,** vocal teacher, Fisher Opera House, h. 1006 Date.
Rowe, John, clk., r. 31st and Sargent av.
Rowe, Lilla M., Miss, r. 1022 8th.
Rowe, Mary E. (widow), fruit grower, h. Pacific Beach.
Rowe, Wm. E., expressman, h. 1022 8th.
Rowell, B. W., watchmkr., M. W. Wiard, h. 1341 10th.
Rowell, B. W., Mrs., demonstrator, r. 1341 5th.
Rowell, Henry L., buyer carpet dept., G. W. Marston's, h. 942 10th.
Rowen, Wm. S., real est., h. 3514 1st.
Rowland, Ruben E., groceries, 1135 H, h. same.
Rowlee, Ada, Miss, dressmkr., Miss M. Hamilton, r. Cleveland and Van Buren.
Roxburgh, Alfred H., fruit grower, h. Pacific Beach.
Royal, Alice, Miss, artist, r. 524 R.
**ROYAL BAKERY AND RESTAURANT (THE),** 1021 5th, A. Ammon, propr.
**ROYAL EXCHANGE OF LONDON** (fire), 1313 D, Gwyn & Lancaster, agts.
**ROYAL INSURANCE CO.** (fire of Liverpool), 4th, se. cor. C, F. L. Sargent, agt.
Royal (The), 1226 4th, furn. rms., Mrs. E. C. Smith, propr.
Royce, John M. (Robbins & Royce), rms. 918 5th.
Royce, Maude, Miss, rms. 918 5th.
Royer, Clara, Mrs., rms. 226 National av.

MOORE'S 10-CENT PARCEL DELIVERY
BAGGAGE and EXPRESS
Office, 1014 Fifth Street, cor. of D
Telephone, Red 241

Cor. Fourth and C Sts.
Tel., Black 1571

**BRADLEY & CO.**
Fine Wines, Liquors and Cigars
Family Trade a Specialty

Distributors of
Bradley Spring Water



Royer, Wm., rms. 226 National av.
Rubin, Myer, installment goods, 744 8th, h. same.
Ruby, Don A., collr., C. S. Hardy, r. 428 Sargent av.
Ruby, Isabella (wid. G. A.), h. 428 Sargent av.
Rucks, August F., barber, 1061 4th, h. 1618 1st.
Rudder's Grill and Oyster House, 4th and Plaza, H. Rudder propr.
Rudder, J. H., propr. Rudder's G. and O. House, h. 1471 Union.
Rudy, J. C., rms. 1233 16th.
Ruff, Frank, rancher, h. Grantville.
Ruiz, Antonio, lab., h. 647 H.
Ruiz, Juan, lab., h. 240 6th.
**RUMMELL, FRED A.,** advertising dept. San Diego Directory Co., r. 2022 E.
**RUMMELL, HARRIS D.,** solicitor, W. H. Hildreth, r. 2022 E.
Rummell, Nellie C., Miss, student, J. C. Hearne, M. D., r. 2022 E.
Rumpf, August, bkkpr., M. Bruschi, rms. 329 12th.
Rumple, Thos. D., h. 1031 5th.
Rumple Thos. D., Mrs., millinery, 1031 5th, h. same.
Rumsey, Louise, Miss, stenog. and nortary public, 8, First Natl. Bnk. Bldg., r. 643 14th.
Rumsey, Mary E. (wid F. B.), h. 643 14th.
Rumsey, Wm. M., civil engr., r. 643 14th.
Runk, Ellis G., driver J. F. Reif, r. 605 Milton av.
Runk, John B. h. 605 Milton av.
Runyan, F. P., asst. Dr. O. P. Fletcher, r. 1532 E.
Rupp, D. Franklin, phys. and surg., member Mrd. of Health, 12-14, 1055 5th, h. 752 10th.
Rupell, Eliza S. (wid. B. F.), rms. 1632 1-2 F.
Ruppenthal, Chas., oppr., Hebbard & Gill, r. 643 Milton av.
**RUSH, JACOB D.,** county assessor, h. 1002 Logan av.
Rush, John D., h. 939 F.
Russ House, New, E, ne. cor. 3rd, A. Meyer, propr.
**RUSS LUMBER AND MILL CO.,** F. S. Plimpton, gen'l mgr., 1st, sw. cor. I.
Russell, Clarence, rms. 747 D.
Russell, Geo. R., carp., 1301 4th, h. 1142 3rd.

Yale Agency
H=ST. CYCLERY
1624 F

**HUNT** FOR SIGN, HOUSE PAINTING and DECORATIVE PAPERHANGING
868 FOURTH ST
Tel. Black 462

The Eintracht
THE LEADING DRINKING RESORT
PETER BECKER, Prop.
1327 D ST. TEL. 1551 RED

KELLY'S LIVERY ❀ THIRD AND F
BEST HORSES, BEST RIGS IN THE CITY. SPECIAL DAILY COACH TO POINT LOMA.



Russell, John, clk., G. J. Chambers, rms. 1436 F.
Russell, Matilda S. (wid. R. C.), h. 1567 State.
Russell, Wm. H., clk., P. O. Young, r. 1142 3rd.
**RUSSIAN TEA CO.** (J. A. & J. N. Flint), 5th, nw. cor. D, coffees, teas, spices, extracts, and glassware.
Rutherford, Jas. T., foreman D. C. & L. Co., h. 713 Ash.
Rutter, Daisy M., Miss, music teacher, r. 2540 I.
Rutter, Hattie L. (wid. I. W.), h. 2540 I.
Rutledge, David, h. 3312 B.
Ryan, Andrew, h. 1453 1st.
Ryan, Clarence, stripper, A. Sensenbrenner, r. 1139 2nd.
Ryan, Frank J., clk., McInerny Bros., r. 1139 2nd.
Ryan, J. O. (Murray & Ryan), h. ns. 40th, bet. Beta and Gamma.
**RYAN, JOHN F.,** merchant tailor, 1044 4th, h. 1139 2nd.
Ryan, Michael, brtndr., J. Pauls, rms. 502 4th.
Ryan, Stephen, appr., J. F. Ryan, r. 1139 2nd.
Ryan, T. A., Mrs., rms. Olive, cor. Vermont.
Ryan, Thos., rms. 1518 F.
Ryder, Chas., motorman, S. D. E. Ry., h. 1228 1st.
Ryder, M. D., condr. S. D. E. Ry., h. 1234 2nd.
Rynerson, Saml. D., h. 3321 E.
Rynerson, Eliza A. (wid. J. H.), h. 244 21st.
Rynerson, Fredk., r. 447 22nd.
Rynerson, Marie, Miss, r. 447 22nd.
Rynerson, Wm. W., h. 447 22nd.

## S

Saake, Chas. W., packer, A. Sensenbrenner, r. 1543 1st.
Sabin, Lillian A., Mrs. propr., The Albion, 1539 E.
Sackett, D. R., h. 724 12th.
Sadowsky, Catherine, Miss, r. 1730 3rd.
Sadowsky, N., painter, h. 1730 3rd.
Sadowsky, R. painter, r. 1730 3rd.
Sadwell, Mark, painter, h. 209 15th.
Safford, Chas. W., h. 2129 G.
Safford, Frank G., shpng. clk., C. S. Hardy, h. 635 8th.
Sainsevain, Paul, h. 2232 B.

F. S. HARTWELL
943 SIXTH ST.
ELECTRICIAN Tel., Red 1302
ELECTRICAL SUPPLIES
Electric and Gas Fixtures, Welsbach Lights

**CHASE'S DRUG STORE** The oldest in the city. Prescriptions a specialty
S. E. Cor. Fifth and F Sts. Tel. Main 461



Salgado, Felicino, lab., h. 359 9th.
Salito, Antone, h. 630 State.
Salomonson, David, lab., h. 1241 India.
Salos, Josephine P. (wid. L.), r. 2214 Brant.
Salvador Consul, city treas. ofc., T. J. Dowell, consul.
Salvation Army Barracks, 546 5th.
Samborn, F. H., secy. Volcan and Prince Edward Oil Cos., h. National City.
Sam Chung, lndry., h. 417 6th.
Sam Lee, lndry., 1424 California.
Sam Wing, lndry., 842 3rd.
Sampsell, Eugene P., foreman F. Fanning, rms. 1205 5th.
Sampson, Arthur H., lab., r. 1510 Union.
Sampson, A. M., carp., rms. 743 7th.
Sampson, Elsie G., Miss, r. 1510 Union.
Sampson, Frank P., lab., h. 722 Ash.
Sampson, Geo. H., carp., h. 1510 Union.
Samuelson, Anna (wid. H.), h. 718 Franklin av.
**SAN BERNARDINO WINE CO.** (J. Benhayon), 628 5th.
Sanborn, LeRoy L., h. 1353 9th.
Sanchez, Ismael, Mrs., h. 2312 Columbia.
Sanchez, Lottie, Miss, student, r. 829 E.
Sanchez, Lucy, Mrs., r. 829 E.
Sanders, Annie (wid. G.), Sanders & DeBurn, h. 501 7th.
Sanders, Nellie, Miss, rms. 501 7th.
Sanders, Robt. R., schl. teacher, rms. 2721 G.
Sanders, Wm., D., r. 539 State.
Sanders & DeBurn (Mrs. A. Sanders, Mrs. M. DeBurn, proprs. The Clermont), 501 7th.
**SAN DIEGAN-SUN, THE** (daily except Sunday), 918 4th, W. H. Porterfield, propr. and publisher, F. D. Waite editor.
San Diego Academy, 1740 5th, Mrs. E. Dodge, principal.
San Diego Boat House, L. A. Chandler, propr, P. C. S. S. wharf.
**SAN DIEGO BREWING CO.,** 32 Bay Front, J. Gruendike, pres.; C. B. Humphrey, v.-pres.; C. R. Hammond, secy.; First Natl. Bnk, treas.

SUITS Made to Order. GUSTAF A. ERGO TAILOR 1114 4th St 1114 4th St Cleaning and Repairing Neatly Done All Work Warranted

**Union Ice Co.** Office and Depot, California St. bet. E and F
GEO. R. HARRISON, Agent
Telephone, Baclk 431

LORING'S
762 Fifth St.
Is the proper place to go to for Stationery, Books, Toys, Artists Materials, Golf and Tennis Goods

BAY CITY DYE WORKS
746 SIXTH
DRY CLEANING A SPECIALTY
Gloves Cleaned on Short Notice. Dress Goods and Silks Finished by Steam Only.



San Diego Building and Loan Assn., 759 6th, Theo. Fintzelberg, secy.

**SAN DIEGO CHAMBER OF COMMERCE,** see miscelaneousl matter in front part of Directory.

**SAN DIEGO CHIEFTAIN** (weekly), 1446 E, J. A. Helphingstine editor and publisher, E. B. Helpingstine bus. mgr.

**SAN DIEGO CITY AND COUNTY DIRECTORY (THE),** San Diego Directory Co., publishers, 1048 4th, Tel. Red 711, F. J. Crank, mgr.

San Diego College, F. W. Barnes, pres.; W. Johnstone, secy.-mgr., Pacific Beach.

San Diego Comcl. Agency, 7, Hill Blk., S. Pettingill, mgr.

**SAN DIEGO COMMERCIAL COLLEGE,** F. W. Kelsey and C. I. Jenney, principals, Bancroft Bldg., G, cor 5th.

**SAN DIEGO COMMERCIAL AND MILLING CO.** J. A. Flint, pres.; J. S. Hill, sec. and treas., wholesale and retail com. mchts., 202-248 D.

**SAN DIEGO CONSERVATORY OF MUSIC,** J. Smith, instructor and conductor, 1414 5th.

**SAN DIEGO COUNTY HOSPITAL,** Mission Valley, J. Duffy, supt.; G. Gochenauer, phys.

**SAN DIEGO, CUYAMACA & EASTERN RY. CO.,** E. S. Babcock, pres.; L. Chase, v.-pres.; W. Waterman, secy.-treas and genl. mgr.; A. H. Kayser, auditor, N and 10th.

**SAN DIEGO CYCLE AND ARMS CO.,** Nolan & Tibbals, mgrs., 1301 E.

**SAN DIEGO AND CORONADO TRANSFER CO.,** J. Tulloch, mgr., 957 4th.

San Diego Desert Marble Co., D. C. Collier, Jr., pres.; D. Lewis, secy., 1047 5th.

**SAN DIEGO DIRECTORY CO.,** publishers of The San Diego City and County Directory, F. J. Crank, mgr., 1048 4th, Tel. Red. 711.

**SAN DIEGO DIST. TEL. AND MSNGR. SERVICE,** 957 4th, J. W. Tulloch, mgr.

**SAN DIEGO ELECTRIC RY. CO.** (street), power house and gen'l ofcs. E and Arctic, city ofc. nw. cor. 5th and D. Jos. A. Flint, gen'l mgr.

**SAN DIEGO FAIR,** J. V. Mumford, propr., 909 5th.

JAS. A. HARRIS
Blank Book Manufacturer
Bookbinder, Paper Ruler
Tel., 965 Red
1034 Third St.
Our Specialty: Fine Account Books, with the Perfect Flat Opener

For Boats, Launches, Yachts GO TO PAULSEN'S BOATHOUSE
Telephone 2231 Red
FOOT OF H STREET



**SAN DIEGO FEED MILLS,** J. Bidwell, propr., L, se. cor. 8th.
San Diego Feed Yard, W. Smith, propr., H, sw. cor. 7th.
**SAN DIEGO FIRE DEPT.,** see miscellaneous matter, front part of Directory.
San Diego Fish Co., C. A. Holmquist, mgr., ft. of D.
San Diego Furniture Mfg. Co., J. L. Heustis, agt., 658 6th.
**SAN DIEGO GAS AND ELECTRIC LIGHT CO.,** R. M. Powers, pres.-mgr.; L. M. Arey, secy.; wks., 10th and M, ofc., 935 6th.
**SAN DIEGO HARDWARE CO.** (Hawley Hardware Co.), 658 5th.
San Diego Hat Bleachery, 1224 4th, Mrs. M. R. Digby, propr.
San Diego Investment Co., D. C. Collier, Jr., pres.; D. Lewis, secy., 1047 5th.
San Diego Junk Shop, Frey Bros., proprs., cor. 4th and H.
**SAN DIEGO LUMBER CO.,** J. Dolbeer, pres.; W. G. Mugan, secy.; P. Morse, mgr.; 6th ,nw. cor. L.
**SAN DIEGO MARBLE AND GRANITE WKS.** F. Fickas, propr, 546 6th.
**SAN DIEGO MARKET** (meat), C. S. Hardy, propr., 551 5th.
San Diego Mattress Factiry, T. Boyd, propr., 1321 H, and 557 4th.
**SAN DIEGO NEWS** (weekly), E. N. Sullivan, editor and publisher, 1040 3rd.
San Diego Optical Co. (J. P. MaLin), 863 5th.
**SAN DIEGO, PACIFIC BEACH AND LA JOLLA RY. CO.** G. E. Babcock, pres. and genl. mgr.,; C. T. Hinde, v.-pres.; Jos. A. Flint, secy.; J. Hetzel, supt.; ofc. and depot D, nw. cor. Arctic.
**SAN DIEGO PAINT CO. (THE),** R. P. Niles, mgr., 751-757 6th.
San Diego-Piru Oil Co. (The), S. S. Knoles, pres.; W. D. Stewart, secy.; S. I. Fox, treas.; T. S. Knoles, genl. mgr., 1015 5th.
San Diego Poultry Co. (P. B. Dithlepen), 1751 H. Tel. Black 620.

McCREESH TAILOR
1032 4TH STREET

MILK, CREAM BUTTER and EGGS
New England Dairy and Creamery
W. B. HAGE, Proprietor
Phone, Red 311 1134 Fourth St.
Wholesale and Retail

Abstract and Title Co. of San Diego
W. E. BUDLONG, Pres.
F. S. BANKS, Vice-Pres.
J. B. BOYD, Sec.
OFFICE, 1021 FOURTH ST. Tel. Black 711. Capital Stock, $50,000

1025 Fifth St.
Hemenway, Photographer
1025 Fifth St.



**SAN DIEGO SAVINGS BANK,** J. W. Sefton, pres.; G. Hannahs, v.-pres.; M. T. Gilmore, cash.; 5th, nw. cor. F.
San Diego Sewing Mch. Co. (A. Hover), 863 5th.
**SAN DIEGO SODA WORKS,** G. Gaedke, propr., 424 Logan av.
San Diego Spiritualist Siciety, A. F. Brown, speaker, 323 National av.
San Diego Steam Carpet Cleaning Wks., J. W. Kreiss, propr., 645 7th.
**SAN DIEGO STEAM LAUNDRY,** Anderson Bros., proprs., B and State.
**SAN DIEGO TENT AND AWNING CO.,** W. L. Patten, 951-953 4th.
San Diego Theosophical Society Lodge 29, Foresters' Hall.
**SAN DIEGO TITLE CO.,** J. P. Burt, pres. and mgr.; F. W. Burt, secy.-treas., 1322 D.
**SAN DIEGO TRUCK CO.,** C. McCoy, mgr., 728 5th.
**SAN DIEGO UNION CO. (THE),** proprs. and publishers of The San Diego Union and Daily Bee and The San Diego Weekly Union, J. MacMullen, mgr., 933 4th.
**SAN DIEGO WATER CO.,** M. C. Healion, pres.; W. Carnes, secy.; L. Mansur, supt., 1170 5th.
**SAN DIEGO WEEKLY UNION (THE)** (published every Thursday), The San Diego Union Co. proprs. and publishers, J. MacMullen, mgr., 933 4th.
San Juan Mining and Devlpt. Co., C. L. Warfield, pres.; G. A. Tinker, v.-pres.; W. A. Ptalney, secy. and treas., 20, 1015 5th.
Sandin, Annie (wid. C.), h. 1372 Union.
Sandrock, Emma Miss, saleswoman, Loring & Co., rms. 1442 10th.
Sandrock, L., engr. S. D. Water Co., h. Old Town.
Sandrock, Wm., rancher, h. Mission Valley.
Sands, Herbert C., rms. 1436 F.
Sands, Ladybelle C., Miss, rms. 1436 F.
Sands, Richard, rms. 1436 F.
Sandy, Jas., rms. 843 4th.
Sanerwitch, Saml., lab., h. 95, water front, ft. 7th.
Sanford, Emma, Miss, r. 1169 6th.

FRYE, GARRETT & SMITH
1048 FOURTH ST.
TEL 711 RED
SAN DIEGO'S LEADING
Printers

**NO RASP EDGE**
16th and I Sts.

**Electric Laundry**
NELSON SNYDER, Prop.

Shirts, Collars and Cuffs our Specialty.
Tel., 731 Black



Sanford, Henry T., h. 3850 3rd.
Sanford, Seth C., engr., F. C. Chanter, r. 3850 3rd.
**SAN FRANCISCO CALL** (daily), agency 815 5th.
**SAN FRANCISCO CHRONICLE** (daily), agency 715 5th.
**SAN FRANCISCO EXAMINER** (daily), agency 815 5th.
Sanger, Chas. E., engr., Russ L. & M. Co., r. 932 E.
Sanger, Henry G., millman, Russ L. & M. Co., r. 932 E.
Sanger, S. Edward, h. 1138 6th.
Sanns, Viola M. (wid J.), r. 3866 4th.
San Miguel Oil and Delopt. Co. (The), E. O. Parker, pres.; C. W. McKee, v.-pres.; H. E. Nelles, secy.; W. R. Rogers, treas.; 966 6th.
Santa Fe Coal Co. (J. E. Mulvey), 6th and H.
**SANTA FE ROUTE,** city ofc. D, ne. cor. 4th, depot, California and D, freight depot, ft. of C, E. B. Stuart, agt.,
Santa Fe Wharf, ft. of H, Chas. T. Hinde, comcl. agt. and mgr.
Santa Rosa (The), 932 D, M. J. P. Purcell, propr.
Santee, Adison J., motorman, S. D. E. Ry., h. 1629 E.
Santee, Donald V., clk., Harbison Gro. Co., rms. 1629 E.
Santee, Esther, Miss, rms. 1629 E.
Saravia, Jessie (wid. E.), h. 1621 K.
Saravia, Jos., blksmith, r. 1621 K.
Saravia, Lupic, Miss, milliner, Van Buskirk's, h. 328 9th.
**SARGENT, FRANK L.,** genl. insurance, 4th, se. cor. C (Brewster Blk.), bds. 1804 4th.
Sargent, S. S. (wid. I.), r. Lincoln and Cleveland.
Sattler, Carrie L., Mrs., rms. 1422 1st.
Sattler, Pauline, Miss, rms. 1422 1st.
Sauer, Abraham R., real est., h. 660 11th.
Sauer, Abraham R., Jr., jeweler, r. 660 11th.
Sauer, Georgia W., Miss, r. 660 11th.
Sauer, H. G., rms. 2107 G.
Sauer, Ray, appr., E. A. Hare, r. 660 11th.
Saunders, Elizabeth C., Miss, r. 1434 5th.
Saunders, F. W., propr. The Leland, h. same.
Savage, Harry M., h. Pt. Loma.
**SAVINGS BANK OF SAN DIEGO COUNTY,** J. H. Bar-

**Ladies' Tailor**
**GEO. EDWARDS**
1529 D STREET.
(First Door East of CHAMBER OF COMMERCE)

**HUNT & HUNT**
MACHINISTS
PATTERN-MAKERS
Tel. Red 791
*GASOLINE ENGINES*
522-534 SEVENTH

Best Butter Cream and Milk

JERSEY MILK CO.

WESTON & PALMETER, Prop.

2345 H St. Tel. Blk. 622
Branch, 1513 D Tel. Blk. 1304



bour, pres.; A. G. Nason, v.-pres.; W. M. Crouse, secy.-treas., Pierce-Morse Bldg., F, nw. cor. 6th.
Sawyer, A. F., prys. and surg., 1631 5th, h. same.
Sawyer, A. F., Jr., mining engr., r. 1631 5th.
Sawyer, Marion F., appr., Hall & Kessler Co., r. 1631 5th.
Scales, Helen H., Mrs., r. 3115 5th.
Scandia Poultry Yds., 4057 8th, C. N. Ohre, propr.
Schaaf, Fred, blksmith., h. R, nr. 32nd.
Schachtmayer, Ed., clk., J. P. Feigel, rms. 1327 8th.
Schachtmayer, Jos., propr. The Pony, (wines and liquors), h. 1327 8th.
Schaerger, Fred, h. 815 1st.
Schaetz, Augusta F. (wid. F.), h. 1152 3rd.
Schaetz, Bertha H., Miss, r. 1152 3rd.
Schafer, John A., brtndr., F. W. Bradley & Co., rms. Hotel Santa Fe.
Schafer, Herman, prys. and surg., 1210 9th, h. same.
Schafer, Sophia (wid.), h. 746 13th.
Schafer, Wilhelmina, Miss, r. 746 13th.
Schaefer, Wm., rms. 1542 4th.
**SCHAFFNET, MINNIE, MISS,** stenog. and notary public, 41 Lawyers' Blk., 919 4th, r. 713 Irving av., Tel. 2212 Black. (See full page ad.)
Schaniel, Nicholas, carp., r. 2358 Columbia.
Schaniel, Peter F., contr.-bldg., r. 2358 Columbia.
Schaniel, Susan A., Miss, r. 2358 Columbia.
Schaniel, Theresa, Miss, dressmkr., r. 2358 Columbia.
Scharfenberg, Arthur, barber, 1234 D, h. 1632 1-2 F.
Schellenberg, Otto, appr., A. J. Stephenson, r. Bernardo.
Schenck, Mollie B. (wid. F.), r. 949 8th.
Schenkel, John, groceries, h. Mission Valley.
Scherrer, Heronemus, h. 1533 1st.
Scheverer, F, h. 1142 7th.
Schiefer, Frank C., contr.-bldg., h. 833 Julian av.
Schiefer, Paul, carp., r. 833 Julian av.
Schill, Chas, day lab., h. 1668 Columbia.
Schill, Henry N., student, r. 1668 Columbia.
Schill, Herman S., h. 2022 L.
Schill, Rosie, Miss, r. 1668 Columbia.
Schiller, Bertha, Miss, clk., p. o. sta. No. 1, r. 1305 Front.

Shells Curios Pyrography
Manufacturer of Souvenir Goods
Phone Black 1783
Taxidermist FRANK X. HOLZNER 1431 F near Sixth
COLLECTOR'S SUPPLIES

MOORE'S 10-CENT PARCEL DELIVERY

BAGGAGE and EXPRESS
Office, 1014 Fifth street, cor. of D
Telephone, Red 241

Cor. Fourth and C Sts.
Tel., Black 1571

**BRADLEY & CO.**
Fine Wines, Liquors and Cigars
Family Trade a Specialty

Distributors of
Bradley Spring Water



Schiller, Celia, Miss, r. 1305 Front.
Schiller, Hannah, Miss, r. 1305 Front.
Schiller, Hattie, Miss, r. 1305 Front.
Schiller, Jacob S. Schiller & Murtha), rms. The Burnap.
**SCHILLER, JOS. R.,** mgr. M. A. Wertheimer & Co. r. 1031 F.
Schiller, Laura, Miss, bkkpr., Blochman Bnkg. Co., r. 1305 Front.
Schiller, Leo. M., jeweler, 946 5th, r. 1305 Front.
Schiller, Marcus, h. 1305 Front.
**SCHILLER, MAURICE,** dentist, 2-3, Central Blk., 769 5th, r. 1031 F.
Schiller, Nathan M., salesman, M. Bruschi, r. 1305 Front.
**SCHILLER, RUDOLPH,** bookbinding, 1033 F, h. same.
Schiller, Sam'l., bkbinder, R. Schiller, r. 1033 F.
**SCHILLER & MURTHA,** (J. S. Schiller, F. D. Murtha), clothing and men's furnishings, 5th, sw. cor. D.
Schilling, Ignatz, mgr., R. Damorus, h. 3722 M.
Schimpff, Aug. (Schimpff Furn. Co.), h. 2247 4th.
Schimpff Furniture Co. (A. R. Schimpff), 926 6th.
Schinkel, Florence, Miss, music teacher, 36 Griswold Blk., r. 1162 5th.
Schirley, Louise F. (wid. W. D.), r. 1434 2nd.
**SCHIRM, J. S.,** brokerage, storage, importer, flour, lime and cement, ft. 3rd and 4th, rms. 4th, sw. cor. K.
Schitterer, Herman, barber, 1440 F, h. 13th and B.
Schlegel, Andrew, carp., r. 2033 Columbia.
Schlegel, Annie, Miss, r. 2033 Columbia.
Schlegel, Geo., gardener, h. 2033 Columbia.
Schlegel, Max., mfg. optician, 1429 F, h. Dale, nw. cor. Choate.
Schlegel, Josephus, carp., r. 2033 Columbia.
Schleimer, John J., candy mkr., A. M. Ingersolls, h. 1172 3rd.
Schlenker, Geo., clk., G. A. L. Urban, rms. 268 K.
Schlinger, Frank J., brtndr., W. A. Hames, h. 1155 13th.
Schlittenhardt, baker, J. F. Reif, h. 2234 K.
Schlitz, Chas., stableman, D. C. & L. Co., rms. 1232 F.
Schlitz, Louis M., packer, Geo. Hannahs & Co., r. 2420 J.
Schlitz, Marie (wid. C. H.), h. 2420 J.

**Sixth St. Dining Parlor**
939 SIXTH STREET ‖ TEL. 1734 BLACK ‖
MRS. I. M. KEARNEY and MISS BECCA MOORE } PROPRIETORS
Meals 15c. and Upwards.
Lunches Put Up on Short Notice.

**HUNT** FOR SIGN, HOUSE PAINTING and DECORATIVE PAPERHANGING
868 FOURTH ST.
Tel. Black 462

The Eintracht
THE LEADING DRINKING RESORT
PETER BECKER, Prop.
1327 D ST. TEL. 1551 RED

DRINK BRADLEY SPRING WATER



Schmedes, Louisa (wid. W.), r. 1246 14th.
Schmid, Anna (wid. J.), h. 2362 G.
Schmid, Chas., propr. D St. market, 1003 D, h. 434 6th.
Schmid, Eliza, Miss, dressmkr., Mrs. A. Strong, r. 2362 G.
Schmid, Ferdinand J., dairy, L, nw. cor. 14th, h. 223 13th.
Schmid, Freda, Miss, dressmkr., Mrs. A. Strong, r. 2362 G.
Schmid, Henry B., lab., r. 2362 G.
Schmid, John, baker, r. 2362 G.
Schmid, Wm., butcher, C. Schmid, r. 434 6th.
Schmidt, August, cigar mkr., h. 1145 2nd.
Schmidt Block, 924 4th.
Schmidt, Elizabeth A., Miss, r. 546 National av.
Schmidt, Otto M., h. 546 National av.
Schmitz, Frank, mach., Hunt & Hunt, r. 943 4th.
Schneider, Bert, salesman, L. Schneider, r. 614 11th.
Schneider, Louis, notions and furnishing, 624 5th, h. 614 11th.
Schnepp, Emil, wood turner, Russ L. & M. Co., h. Franklin and National av.
Schook, B., teamster, Russ L. & M. Co., h. 2nd and I.
Schrader, Adolph, decorator, h. University av. and 6th.
Schrader, Vernon, painter, r. University av. and 6th.
Schrank, Carrie, Miss, saleswoman, A. M. Ingersolls, rms. 813 5th.
Schrimpl, John, lodgings, 573 8th, h. same.
Schroder, Carl, salesman, C. Kiessig, r. Olive, cor. Albatross.
Schroeppel, Gustav, h. 3870 6th.
Schubert, Herman, rms. 1307 4th.
Schukal, John, rancher, h. Mission Valley.
Schulenberg, A. R. rancher, h. South Chollas.
Schulenberg, G. F., barber, G. A. Gymer, h. 1149 15th.
Schuler, Leonard, cigar mfr., 736 3rd, h. same.
Schulte, August, stripper, A. Sensenbrenner, r. 13th, bet. J and K.
Schulte, Ernest, contr., h. 850 8th.
Schulte, Rudolph, brtndr., P. Becker, rms. 736 B.
Schultheiss, A. (Schultheiss Bros.),h. 728 3rd.
Schultheiss, H. M. (Schultheiss Bros.), h. 420 16th.
Schultheiss, W. F. (Schultheiss Bros.), h. 259 15th.

F. S. HARTWELL
ELECTRICIAN Tel., Red 1302
ELECTRICAL SUPPLIES
943 Sixth Street
Electric and Gas Fixtures, Welsbach Lights

CHASE'S DRUG STORE
The oldest in the city.
Prescriptions a specialty
S. E. Cor. Fifth and F Sts. Tel. Main 461



Schultheiss Bros. (H. M., W. F. and A. Schultheiss), plumbers, 1428 F.
Schultz, Bertha L., Miss, telp. opr., rms. 1616 F.
Schultz, Chas., salesman, W. W. Stewart & Co., h. 168 12th.
Schultz, Edward A., salesman, S. Levi, h. 1306 Union.
Schultz, Ernest, gardener, r. Grantville.
Schultz, Hulda, Miss, student, r. 719 22nd.
Schultz, Victor, h. 1517 Logan av.
Schulze, Augusta, Mrs., lodgings, 561 5th, h. same.
Schulze, Louis A., butcher, C. S. Hardy, rms. 723 5th.
Schunucker, Chas. R., carp., h. 2034 Columbia.
Schupp, Carrie M., Miss, nurse, rms. 941 11th.
Schusler, Catherine (wid. A. A.), r. K, cor. 28th.
Schutte, Dora (wid.), h. 347 13th.
Schutz, Frank, rms. 1162 5th.
**SCHWARTZ, JOHN F.,** County Treasurer, h. 792 Milton av.
Schwarzaur, May, Miss, saleswoman, A. M. Ingersoll, bds. 1054 3rd.
Schwieren, Marie (wid. F.), h. 3602 5th.
Scoby, Gladys I., Miss, student, r. 616 Boston av.
Scoby, Thos., brickmason, h. 616 Boston av.
Scofield, Abram Q., clk., Nye & Nissen, h. 1445 Columbia.
Scofield, Fred N., fruit raiser, h. Pt. Loma.
Scofield, Gertrude, Mrs., h. 830 12th.
**SCOTT, CHAS. A.,** real est. and loans, 1509 D, h. 1620 C.
Scott, Chas. R., salesman, Russ L. & M. Co., r. 905 E.
Scott, Eppes, r. 3848 3rd.
Scott, F. H., checker, Santa Fe Route, rms. 943 4th.
Scott, Francis L., fruit grower, h. Pacific Beach.
Scott, Henry A., secy. P. B. F. Assn., and fruit grower, h. Pacific Beach.
Scott, Jas., nurse, rms. 854 10th.
Scott, John T., lab., bds. 1335 J.
Scott, Jos., tinner, A. Kindler, h. 410 16th.
Scott, Lucy, Miss, r. 440 15th.
Scott, Merle E., r. 3848 3rd.
Scott, Ora H., Mrs., rms. 1542 4th.
Scott, Rosa H., Mrs., h. 3848 3rd.

SUITS Made to Order.
GUSTAF A. ERGO TAILOR
1114 4th St 1114 4th St
Cleaning and Repairing Neatly Done
All Work Warranted

Union Ice Co.
Office and Depot, California St. bet. E and F
GEO. R. HARRISON, Agent
Telephone, Black 431

LORING'S
762 Fifth St.
Is the proper place to go to for Stationery, Books, Toys, Artists' Materials, Golf and Tennis Goods



DRY CLEANING A SPECIALTY
Gloves Cleaned on Short Notice. Dress Goods and Silks Finished by Steam Only.
BAY CITY DYE WORKS
746 SIXTH

Scott, Thos., foreman, C. and O. S. S. wharf, rms. Tower House.
Scott, Warren W., lineman Telp. Co., h. 728 D.
Scotte, Jos., h. 410 16th.
Scoville, Chester B., carp., r. 518 National av.
Scoville, Saml. M., contr.-bldg., h. 518 National av.
Scrimgeour, Geo., h. 1269 Columbia.
Scripps, Ellen B., Miss, r. La Jolla.
Scripps, E. Virginia, Miss, r. La Jolla.
Scrips, E. W., h. Maple, ne. cor. 4th.
Scripps, Fred T., rancher, h. Pacific Beach.
Scudder, Hewlett (**SCUDDER & MORELL**), h. 1062 10th.
**SCUDDER & MORELL** (H. Scudder, Miss L. Morell), opticians, 815 5th.
Sea, F. M., groceries, 850 State, h. same.
Seabright, John, Mrs. dressmkr., bds. The Bella Vista.
Seals, Jas., pastor Free Methodist Ch., rms. 743 7th.
Seaman, Angeline M. (wid. D.), rms. 1044 7th.
Seaman, David, rms. 1044 7th.
Seaman, Hattie (wid. J. N.), h. 510 Irving av.
Seamann, Fred A., barber, A. F. Rucks, h. 1231 4th.
Seamann, Mabel, Miss, rms. 1231 4th.
Seamens. Rest, ft. of H, F. S. Hopkins, mgr.
Searl, Harvey, M., rancher, r. Grantville.
Searl, Homer W., rancher, h. Grantville.
Searl, Jas. H., lab., r. 840 8th.
Searl, W. Jeff., driver, J. L. Horning, h. 840 8th.
Seaside Inn, L. S. Walters, propr., La Jolla.
Seaton, Allyn H., groceries, H, se. cor. 10th, h. same.
Seaton, Minnie, Mrs., h. 555 10th.
Seator, Arthur F., day lab., bds. 438 H,
Seaver, Isabella (wid. A. P.), r. 1550 10th.
Seavy, Grant, lab., h. Pacific Beach.
Sechrist, Chas. F., mach., Nolan & Tibbals, r. 433 National av.
Sechrist, Lucy E. (wid. J.), h. 433 National av.
Second Baptist Church (colored), W. A. Mitchell, pastor, Front, bet. G and H.
Second Congregational Chuch, T. R. Earle, pastor, 26th and Kearney av.

MISS STELLA M. WILSON,
Residence, 1835 W. Twelfth St., Los Angeles, Cal.
Tel., Blue 7895
GRADUATE NURSE
of the California Hospital
LOS ANGELES

For Boats, Launches, Yachts GO TO PAULSEN'S BOATHOUSE
Telephone 2231 Red
FOOT OF H STREET



Sedgwick, T. S., rms. 915 D.
Seebold, Henry, hunter, h. 1967 State.
Seedorf, John H., groceries, 2848 D, h. same.
Seeger, Florence H. (wid. J. I.), cash. Kearney & Moore, rms. 941 6th.
Seely, Mabel, Miss, dancing teacher, r. 325 Webster av.
Seely, Theo., lndrymn., h. 325 Webster av.
Sefton Block, C, nw. cor. 5th.
Sefton, Lena H., Miss, r. Laurel, nw. cor. 6th.
Sefton, Jos. W., pres. San Diego Savings Bank, h. Laurel, nw. cor. 6th.
Sehon, John L., h. 3520 3rd.
Seiberlich, Catherine (wid. F.), r. 1344 Front.
Seible, John, malster, S. D. Brew. Co., h. 633 National av.
**SEIFERT, JOHN R.,** wines and liquors, wholesale and retail, 942 5th, h. 1045 10th.
Seifert, Wm., wines and liquors, 2345 K, h. same.
Sellors, Chas. R. (Vincent & Sellors), h. 848 8th.
Sellors, Jas. J., upholsterer, 1530 G, rms. same.
Selwyn, Geo. M., butcher, C. S. Hardy, h. 420 17th.
Selwyn, Wm. F., butcher, H. P. Burns, h. 1432 6th.
Senior, Jas., F., propr., The Olympia studio, rms. The Olympia.
Senlis, Eugene, gardener, rms. 1049 6th.
Sennett, Judson L., janitor, h. 3859 2nd.
Sennett, Walter R., r. 3859 2nd.
**SENSENBRENNER, AUG.,** mfr. cigars and tobaccos, wholesale and retail, 1039-1040 4th, h. 1543 1st.
Senter, Martha J. (wid. J.), dressmkr., r. 1069 State.
Sensenbrenner, C., cigar mkr., A. Sensenbrenner, h. 1446 Union.
Serrano, Louis, lab., h. 1258 India.
Serrano, Michael, lab., r. 1258 India.
Serabia, Jos., horseshoer, G. W. Carey, h. 1621 K.
Seright, J., Mme., dressmkg., 941 D, h. same.
Sesions, Frank, gardener, h. Albatross, cor. Robinson.
Sessions, Josiah, r. 3553 6th.
Sessions, Kate O., Miss, florist, 1330 C, h. 3553 6th.
Seventh Day Adventist, G. A. Snyder, elder, 18th and G,
Severin, Chas. A., groceries, 2304 H, h. 2363 I.

McCREESH TAILOR
1034 4TH STREET

MILK, CREAM BUTTER and EGGS
New England Dairy and Creamery
W. B. HAGE, Proprietor
Phone, Red 311 1134 Fourth St.
Wholesale and Retail

Abstract and Title Co. of San Diego
OFFICE, 1021 FOURTH ST. Tel. Black 711. Capital Stock, $50,000
W. E. BUDLONG, Pres.
F. S. BANKS, Vice-Pres.
J. B. BOYD, Sec.

1025 FIFTH ST.
Kemeway, Photographer
1025 FIFTH ST.



Severin, Delia A., Miss, stenog., Parrish & Mossholder, r. 2363 I.
Severin, Lewis W., clk., C. A. Severin, r. 2363 I.
Severy, Clarence L., packer, W. H. Teggart, r. 219 National av.
Severy, Elisha, contr.-bldg., h. 219 National av.
Sevort, Amun, birdge bldr., h. 2315 F.
Seward, Mary, Mrs., r. India, cor. Quince.
Sexton, Esther (wid. J.), h. 735 12th
Sexton, E. Dora, Miss, clk., Becker & Vogt, r. 735 12th.
Seybolt, Alex. B., h. 3519 1st.
Shaeffer, Annie Miss, seamstress, r. 26th and F.
Shaffer, Edith, Miss, clk., L. M. Shaffer, r. 1003 F.
**SHAFFER, EUGENE E.,** County Auditor, h. 742 Logan av.
Shaffer, Josiah E., dpty. Co. Auditor, r. 742 Logan av.
Shaffer, Lucian M., groceries, 1003 F, h. same.
Shafer, C., trackman, S. D. E. Ry., h. 3940 8th.
Shafus, Chas., wines and liquors, Atlantic and G, h. same.
Shanks, Jay F, barber, 1426 I, rms. same.
Shanley, Thos., rms. Topeka House.
Shannon, Jas., carp., h. 321 15th.
Shannon, Wm., btblk., Horton House, h. 28th and B.
Sharman, Belle, Miss, r. 607 10th.
Sharman, Herbert W., v.-pres. Darrow-Sharman Co., bds. 607 10th.
Sharman, Wm. E. (Sharman & Vernon), h. 607 10th.
**SHARMAN & VERNON,** (W. E. Sharman, F. M. Vernon), real est. and ins. 1920 H,
Sharpliegh, Norwald, bds. The Hawthorne.
Shaver, A. G., h. 1152 9th.
Shaw, Arthur, salesman, Hamilton Bros., h. 1365 1st.
Shaw, Chester C., r. 1024 Logan av.
Shaw, Cornelius D., h. 453 13th.
Shaw, Cyrus, h. 741 Kearney av.
Shaw, F. A. T., teamster, h. 1665 India.
Shaw, Frances M., Miss, forewoman, Ballou & Cosgrove, r. 1665 India.
Shaw, Fredk. J., civil engr., bds. 945 Columbia.
Shaw, Geo. H., h. 1024 Logan av.

FRYE, GARRETT & SMITH
1048 FOURTH ST.
TEL 711 RED
SAN DIEGO'S LEADING Printers

NO RASP EDGE
16th and I Sts.
Electric Laundry
NELSON SNYDER, Prop.
Shirts, Collars and Cuffs our Specialty.
Tel. 731 Black



Shaw, G. H. P. (Nutt & Shaw), atty., h. 1566 6th.
**SHAW, JOHN G.,** painting, 1235 F, h. 453 13th.
Shaw, Lizzie, Miss, r. 1665 India.
Shaw, Mary, Miss, dressmkr., Mme. Seright, r. 1665 India.
Shaw, Myrtle I., Miss, r. 1024 Logan av.
Shaw, Ray P., clk., F. W. Braun & Co., r. 1024 Logan av.
Shaw, Saml. J., pastor United Presbyterian Ch., h. 408 21st.
Shaw, Thos. M., civil engr., h. 945 Columbia.
Shaw, Wm. A., waiter, h. 739 4th.
Shaw, Wm. E., clk., G. W. Marston, h. 524 21st.
Shaw, Victor E. (Titus & Shaw), atty., h. Walnut, ne. cor. 4th.
Shayler, Jas. C., cigars and tobaccos, 864 6th, h. 1126 1st.
Shea, Carrie B., Miss, r. 1246 1st.
Shea, M., pension atty., 934 D, h. 1246 1st.
Shea, Wm. A., r. 1246 1st.
Sheedy, Marcus D., lab., h. ft. of Knowles.
Sheets, Ollie S., Miss, r. 2312 C.
Sheldon, Alice K., Miss, telp. opr., rms. 1615 D.
Sheldon, Andrew J., rms. 1321 4th.
Sheldon, Annie C., Miss, r. 2003 D.
Sheldon, Annie V., Miss, rms. 1615 D.
Sheldon Block, 818 6th.
Sheldon, Ella N., Miss, r. 1269 12th.
Sheldon, Emma R., Mrs., h. 2003 D .
Sheldon, Geo., B., r. 2003 D.
Sheldon, Harriet C., Miss, secy. Reed & Burt Abstract Co., r. 1269 12th.
Sheldon, Henry, h. 1269 12th.
Sheldon, Mary (wid. J.), rms. 1615 D.
Sheldon, Mary M., Miss, telp. opr., rms. 1615 D.
**SHELDON, R. H.,** librarian county law library, h. Hotel Santa Fe.
Sheldon, Willard, M., h. 3849 3rd.
Shelton, Bertha, Miss, r. 33nd and Main.
Shepard, Adelia L. (wid. E. B.), h. 1660 4th.
Shepard, Daniel G., r. 1025 7th.
Shepard, Ella G., Miss, stenog., Titus & Shaw, r. 1660 4th.
Shepard, Frances (wid. C. H.), h. 3004 H.

Ladies' Tailor
GEO. EDWARDS
1529 D STREET.
(First Door East of CHAMBER OF COMMERCE)

HUNT & HUNT
MACHINISTS
PATTERN-MAKERS
Tel. Red 791
GASOLINE ENGINES
522-534 SEVENTH

Best Butter Cream and Milk
JERSEY MILK CO.
WESTON & PALMETER, Prop.
2345 H St. Tel. Blk. 622
Branch, 1513 D Tel. Blk. 1304



Taxidermist FRANK X. HOLZNER Pyrography... Shells Curios Manufacturer of Souvenir Goods
COLLECTOR'S SUPPLIES 1431 F near Sixth 'Phone Black 1783

Shepard, Grace, Miss, organist, Peneil Mission, r. 817 1st.
Shepard, Harper, cook, Hotel Florence, h. 1025 7th.
Shepard, M. E. (wid. H. W.), supt. Peniel Mission, h. 817 1st.
Shepard, A. C., rancher, r. 1036 F.
**SHEPERD A. L.,** propr. The Albemarle, 915 D, h. same.
Sheperd, Carrie, Miss, student, r. 1036 F.
Shepherd, Fidelia K (wid. J. A.), h. 1432 Date.
Sheperd, Frank, r. 1036 F.
Sheperd, Richardson, student, r. 915 D.
Sheppard, Clarence A. (Sheppard Cycle Co.), h. 1913 F.
**SHEPPARD CYCLE CO.** (C. A. Sheppard), 960 6th.
Shera, Jas., contr.-bldg., h. 510 Julian av.
Sheriff, Edgar W., dentist, 1448 C, h. same.
Sheriff, John A., photogr., h. 1421 E.
Sherman, Augusta, G. (wid. M.), h. 563 22nd.
Sherman, Bert, fireman, r. 1241 India.
Sherman, Chas., lab., r. 1241 India.
Sherman, Earl C., helper, P. C. Mfg. Co., r. 1919 K.
Sherman, Fanny, Miss, r. 563 22nd.
Sherman, Francis M., h. 1919 K.
Sherman, Geo., lndrymn., r. 1241 India.
Sherman, H. F., clk., F. Bruschi, r. K, cor. 10th.
Sherman, John N., rms. 1405 4th.
Sherman, Matthew, lab., h. 1152 9th.
Sherman, Matthew B., law student, r. 563 22nd.
Sherman, Rose, Miss, student, r. 1241 India.
Sherren, Disie, Miss, r. 1307 7th.
Shettleroe, J. S., propr. N. Windsor, 943 4th, h. same.
Shields, Josephine K., student, r. 562 H.
Shields, Margaret, Mrs., h. 562 H.
Shields, Mary V., student, r. 562 H.
Shigley, Geo. T., h. 1117 Union.
Shigley, John S., driver, D. C. & L. Co., r. 1105 D.
Shilling, Albert, clk., Palace Crockery Store, r. 3722 M.
Shilling, Ignas, contr., h. 3722 M.
Shirar, Bert A., driver, H. Burns, rms. Price Blk.
Shirar, John B., stone cutter, F. Fickas, rms. Price Blk.
Shirker, Fred, baker, J. Reif, 1st, bet. E and F.
Shirley, Kate, Mrs., r. 636 E.

MOORE'S 10-CENT PARCEL DELIVERY
BAGGAGE and EXPRESS
Office, 1014 Fifth Street, cor. of D
Telephone, Red 241

Cor. Fourth and C Sts.
Tel., Black 1571

**BRADLEY & CO.**
Fine Wines, Liquors and Cigars
Family Trade a Specialty

Distributors of
Bradley Spring Water



Shoan, Hing, lndry., 471 6th.
Shock, Lena (wid. F. G.), r. 1466 4th.
Shoptaugh, Lee H., r. 827 7th.
Shoults, Albert C., salesman, W. O. Bown, rms. 860 11th.
Shuman, Chas. R., h. 3rd, se. cor. Walnut.
Shute, Richd. A., engr. Engine No. 2, r. 1212 5th.
Shutz, Frank B., foreman, S.D.UINON, rms. 1162 5th.
Sick, Max, baker, Winter & Sick, h. 442 Kearney av.
Sick, Wm. (Sou. Cal. Bakery Co.), h. 702 Boston av.
Sickal, Peter A., rms. 2387 J.
Siekert, Mary E. (wid. F. A.), dresmkg., 705 Ash.
Siess, Chas., h. 726 5th.
Siess, Kate, Mrs., h. 726 5th.
Sievert, Otto, brtndr., G. Wahl, h. 920 Columbia.
Signal Mt. Exploration and Devlpt. Co., D. C. Collier, Jr., pres.; E. E. Shaffer, secy., 1047 5th.
Sikes, Elsie, Miss, student, bds. 2465 Front.
**SIKES, GEO. P.,** publisher of The Daily Transcript and job printing, 1529 E, h. 729 8th.
Sikes, Geo. P., Jr., printer, G. P. Sikes, r. 729 8th.
Silbery, Christopher W., lab., r. 830 E.
Silbery, Florence R., Miss, r. 830 E.
Silbery, Wm., master mariner, h. 830 E.
Silk, Peter F. livery, 2035 3rd, h. 2031 3rd.
Sillaraga, Baradi, r. 303 Date.
Sillifant, Frank, contr.-plastering, r. 2061 University av.
Silvas, Sallie (wid. J. P.), h. 2016 G.
Silver Gate Bath House, foot of 5th, C. Hirschler, propr.
Silver Gate Building and Loan Assn., 910 5th.
Silver Gate Foundry, T. McCoy propr., 2nd and J.
Silver Gate Oil Co., 731 14th, R. W. Powell, mgr.,
Silverthorn, Fed. C., salesman, Irwin & Co., h. 1228 2nd.
Silverthorn, W. F., h. 928 F.
Simas, Antonio, fisherman, h. 929 Columbia.
Simmons, W. D., clk., Becker & Vogt, h. 530 Julian av.
Simon, Wm., packer, A. Sensenbrenner, rms. 943 4th.
Simons, Beatrice, Miss, student, rms. 4237 University av.
Simonson, Fredk., h. 724 21st.
Simonson, Sabrina (wid. F.), r. 724 21st.
Simpkins, Geo., rancher, rms. Morse Blk.

Yale Agency
H=ST. CYCLERY
1624 H

**HUNT** FOR SIGN, HOUSE PAINTING and DECORATIVE PAPERHANGING
868 FOURTH ST
Tel. Black 462

The Eintracht
THE LEADING DRINKING RESORT
PETER BECKER, Prop.
1327 D ST. TEL. 1551 RED

KELLY'S LIVERY ⊛ THIRD AND F
BEST HORSES, BEST RIGS IN THE CITY. SPECIAL DAILY COACH TO POINT LOMA.



Simpson, Albert J., clk., J. W. Morrison, h. 2028 3rd.
Simpson, Arma, Mrs. propr., The Richelieu, 1055 5th, h. same.
Simpson, James, pres. Simpson-Pirnie Granite Co., h. 1557 9th.
Simpson, John, h. N. San Diego.
Simpson, John H., notary public, 1055 5th, h. same.
Simpson, John H., Jr., plumber, A. E. Kindler, h. 1253 Union.
Simpson, Jos., h. 702 1st.
Simpson, Nellie E., Miss, r. 2028 3rd.
Simpson, W., fireman, S. D. Water Co., h. Old Town.
Simpson, Wm. D., lather, h. 608 Colton av.
**SIMPSON, WM. E.,** city editor Evening Tribune, h. 2208 E.
**SIMPSON - PIRNIE GRANITE CO.,** J. Simpson, pres. and mgr.; P. C. Pirnie, v.-pres. and secy., 821 D.
Sinclair, Chas. N., carp., h. 1226 Logan av.
Sing High, lndry., 1030 Front.
Singleton, C. J., Mrs. dressmkr., rms. Price Blk.
Sing Woo, Chinese mdse., 326 3rd.
Sing Yuck & Co., Chinese mdse., 1133 J.
Sinks, John F., v.-pres. Bank of Com., h. 944 F.
**SIPPELL, OTTO,** groceries, 548 Logan av., h. same.
Sivieron, Victorine, Mrs., h. 1053 6th.
**SIXTH ST. DINING PARLORS,** Kearney & Moore, proprs., 939 6th.
Skelley, Harriett, Miss, r. 734 Logan av.
Skewes, John D., relper, P. C. Mfg. Co., r. 24th and Grant av.
Skewes, Thos. J. D., phys. and surg., 602 Grant av. h. same.
Skinner, Albert D., driver, A. A. McGuffie, h. 153 15th.
Skinner, A. L., h. 4364 Cleveland.
Skinner, B. J., rancher, h. 1127 13th.
Skinner, Chas. M., salesman, **L. N. SKINNER,** h. 1021 13th.
**SKINNER, CHESTER G.,** dentist, 1313 D, rms. 1231 4th.
Skinner, Edna M., Miss, teahcer, r. 1231 4th.
Skinner, Hattie A., Mrs., rms. 1231 4th.

F. S. HARTWELL
ELECTRICIAN Tel., Red 1302
ELECTRICAL SUPPLIES
943 SIXTH ST. Electric and Gas Fixtures, Welsbach Lights

**CHASE'S DRUG STORE** The oldest in the city. Prescriptions a specialty
S. E. Cor. Fifth and F Sts. Tel. Main 461



**SKINNER, LEWIS N.,** furniture and carpets, 6th, sw. cor. H, r. 2306 C.
Skinner, May, Mrs., propr. The Ramona, 1231 4th, h. same.
Skinner, Pansy, Miss, r. 1231 4th.
Skinner, Saml. L., collector, A. A. McGuffie, h. 151 15th.
Skinner, Simeon, h. L, cor. 32nd.
Slack, Jerry, painter, rms. 1214 F.
Slater, John H., h. 1915 F.
Slater, F. E., millman, M. A. Graham, h. 818 1-2 8th.
Sloan Clay and Devlpt. Co., T. Kneale, pres.; N. R. Titus, secy., 5th, sw. cor. G.
Sloan, Mary, E., Mrs., bds. 1145 12th.
Sloane, Albert, lab., r. 325 Clay.
Sloane, Robt, lab., h. 325 Clay.
Sloane, Wm. A. (**LUCE & SLOANE**) atty. and notary public, 3, Pierce-Morse Blk., h. 2222 C.
Slocum, Albert H., rms. 326 Mitlon av.
Slocum, Alice E., Miss, r. 856 9th.
Slocum, Geo. W., h. 1311 Logan av.
**SLOCUM, JOHN E.,** photo supplies, 946 5th, h. 856 9th.
Small, Wm., Mrs. (wid.), rms. 501 7th.
Small, Arthur, bicycles, 915 6th, r. 936 19th.
Smart, Flora V. (wid. W. C.), r. 1601 6th.
**SMART, WILLARD N.,** phys. and surg., 1015 5th, h. 1917 D.
Smith, Ada N., Miss, h. 2351 5th.
Smith, Addison A., propr. The Minneapolis, 743 7th.
Smith, Alex. J., boiler mkr., h. 619 Arctic.
Smith, Alice, saleswoman, W. O. Bowen, rms. 1248 5th.
Smith, Angelo, lab., h. Old Town.
Smith, Angelo, Jr., lab., h. Old Town.
Smith, Anna, Mrs., hair dresser, rms. 911 6th.
Smith, Anna F. (wid), r. 3006 L.
Smith, Anna M. (wid. F. M.), h. 522 Boston av.
Smith, A. Sidney, groceries, cor. 16th and F, h. 2440 H.
Smith, Aug., cigar mkr., A. Sensenbrenner, h. 1145 2nd.
Smith, Belle H. (wid. D. M.), propr. The Helix, 1271 5th.
Smith, Chas., rms. 2340 H.
**SMITH, CHAS. A.** (Frye, Garrett & Smith), h. 855 19th.
Smith, Chas. H., cook, h. 510 H.

SUITS Made to Order.
GUSTAF A. ERGO TAILOR
1114 4th St 1114 4th St
Cleaning and Repairing Neatly Done
All Work Warranted

**Union Ice Co.** Office and Depot, California St. bet. E and F
GEO. R. HARRISON, Agent
Telephone, Baclk 431

LORING'S
762 Fifth St.
Is the proper place to go to for Stationery, Books, Toys, Artists Materials, Golf and Tennis Goods

DRY CLEANING A SPECIALTY
Gloves Cleaned on Short Notice. Dress Goods and Silks Finished by Steam Only.
BAY CITY DYE WORKS
746 SIXTH



Smith, Clara T., Miss, r. 518 Kearney av.
Smith, Claude L., mach., A. Small, rms. 911 6th.
Smith, Cora E., Miss, stenog., r. 1610 H.
Smith, David A., phys and surg., 2, 17th, h. same.
Smith, D. D., driver, Levi's H. & T. Co., rms. 1036 3rd.
Smith, Edith C., Mrs., propr., The Royal, 1226 4th, h. same.
Smith, Edna, Miss, lndress., rms. 548 12th.
Smith, Edward P., h. 1856 India.
Smith, Elizabeth H. (wid. A. S.), nurse, h. 450 Irving av.
Smith, Elizabeth M., Mrs., h. 630 18th.
Smith, Elizabeth W. (wid. W. S.), bds. 1307 12th.
Smith, Ella A., Miss, r. 1406 Palm.
Smith, E. Lilian, Miss, r. 1414 5th.
Smith, Elsie, Miss, dressmkr., Mrs. A. Strong, r. 2362 G.
Smith, Eugene T., poultry, h 515 National av.
Smith, E. Winegred, Miss, r. 1414 5th.
Smith, Freda, Miss, dressmkr., Mrs. A. Strong, r. 2362 G.
Smith, Geo. A., h. La Jolla.
Smith, Georgena (wid. G. R.), r. 123 11th.
Smith, Harriet, H. (wid. C.), h. 568 10th.
Smith, Hemstead H., real est., 908 6th, h. 1264 9th.
Smith, Henrietta, Miss, r. 1406 Palm.
Smith, Henry F., bill clk., Klauber, Wangenheim Co., h. 518 Kearney av.
Smith, Herbert D., fruit raiser, h. Pt. Loma.
Smith, H. I., helper, Std. Iron Wks., rms. Brown Blk.
**SMITH, J. BYERS,** real est. and mining, 1031 4th, h. 1844 1st.
Smith, Jas., h. 1406 Palm.
Smith, Jennie E. (wid. A. H.), h. 508 14th.
Smith, J. H., h. 1168 10th.
Smith, John H., h. 3132 H.
Smith, John M., cigars and tobaccos, 1424 E, bds. 218 12th.
Smith, John M., h. 628 Julian av.
Smith, J. P., secy. Y. M. C. A., h. 1137 10th.
Smith, J. Russell, printer, J. H. Griffes, rms. 1045 8th.
Smith, Jos., lab., h. 220 Beech.
**SMITH, JOS.,** (San Diego Conservatory of Music), organist and choirmaster St. Paul's Church, h. 1414 5th.

JAS. A. HARRIS
Blank Book Manufacturer
Bookbinder, Paper Ruler
Tel., 965 Red
1034 Third St.
Our Specialty: Fine Account Books, with the Perfect Flat Opener

For Boats, Launches, Yachts GO TO PAULSEN'S BOATHOUSE
Telephone 2231 Red
FOOT OF H STREET



Smith, Jos., Jr., clk., S. G. Ingle, r. 1414 5th.
Smith, Jos. B., supt Cemetery, h. 1503 Logan av.
Smith, Jos. E., waiter, r. 630 18th.
Smith, Julia, Miss, r. nw. cor. 8th and Cedar.
Smith, Ledora J., Miss, nurse, r. 1210 Cedar.
Smith, Leon W., h. 2721 I.
Smith, Leonard C., h. 619 Arctic.
Smith, Lou, Mrs. saleswoman, C. H. Glaser, rms. Hill Blk.
Smith, Louisa, Mrs., propr. The Fifth Av., 1248 5th.
Smith, Lucretia M. (wid. C. K.), h. 1045 8th.
Smith, Lucy A., Mrs., rms. 743 7th.
Smith, Lucy L., Miss, r. 2440 H.
Smith, Margueritte, Miss, student, bds. 2054 University av.
Smith, Mary, Miss, r. Old Town.
Smith, Mary A. (wid. J. M.), r. 855 19th.
Smith, Mary A. (wid. G.), r. 1969 4th.
Smith, Mary M., Mrs., h. 109 Grand av.
Smith, Mattie, Miss, nurse, rms. The New York.
Smith, Omer C., h. 704 Logan av.
**SMITH, O. S.**, fght. and pass. agt., Santa Fe Ry., D, nw. cor. 4th, h. 3540 B.
Smith, Patrick, J., bds. 1527 3rd.
Smith, Peter, miner, bds. 672 Columbia.
Smith, Peter C., h. 329 Milton av.
Smith, Phillip, clk., J. C. Shayler, rms. 1435 E.
Smith, Phillip, N., h. 218 12th.
Smith, P. N., Jr., salesman, W. Llewelyn, rms. 544 12th.
Smith, R. A., auctioneer, 1222 4th, rms. 1220 4th.
Smith, Robt. E., carriage painter h. 730 C.
Smith, Rose, Mrs., bds. 914 Columbia.
Smith, Saml. C., h. 1248 5th.
Smith, Saml. F. (**COLLIER & SMITH**), atty., secy. Brd. of Trade of San Diego, h. 3006 L.
Smith, Simpson, h. 701 National av.
Smith, Theresia, Mrs., lndress., rms. 548 12th.
**SMITH, THOS. K.**, propr. The Alhambra and osteopathist, 511 9th, h. same.
Smith, Wesley, livery and sale stables, 1533 H, h. 2070 4th.
Smith, Wm., h. ft. of 8th.
Smith, Wm. M., r. 1243 3rd.

McCREESH TAILOR
1032 4TH STREET

MILK, CREAM BUTTER and EGGS
New England Dairy and Creamery
W. B. HAGE, Proprietor
Phone, Red 311 1134 Fourth St.
Wholesale and Retail

Abstract and Title Co. of San Diego
W. E. BUDLONG, Pres.
F. S. BANKS, Vice-Pres.
J. B. BOYD, Sec.
OFFICE, 1021 FOURTH ST. Tel. Black 711. Capital Stock, $50,000

1025 FIFTH ST.
Hemenway, Photographer
1025 FIFTH ST.



Smith, W. Mifflin, h. 1340 Cedar.
Smith, Wm. T., day lab., r. 630 18th.
Smithey, David, teamster, rms. Grand Hotel.
Snedecor, Isaac D., h. 1803 J.
Snedecar, Saml. A., lab., P. W. & C. Co., h. 1803 J.
Snell, Harry, driver, Jersey Milk Co., rms. 2335 H.
Snider, Wm. H., fruits, 503 5th, r. same.
Snidow, W. T., mach., Sterne Bors. Co., h. Cleveland and Jackson.
Sniff, Floyd, J., mach., Hunt & Hunt, r. 3756 M.
Sniff, Saml., rancher, h. 3756 M.
Snow Flake Bakery, 753 8th, N. D. Tichenor, propr.
Snow, Harry, driver, Jersey Milk Co., r. 2345 H.
Snow, Mary E. (wid. F. E.), r. 629 Logan av.
Snyder, Angie, Mrs. propr., The Portland, 1730 D.
Snyder Block, 835 6th, J. N. Snyder, propr.
Snyder, Clara (wid. A.), h. 2006 F.
Snyder, Edward, h. Pacific Beach.
Snyder, Ernest C., r. 1730 D.
Snyder, Frank, clk., S. Lesinsky, r. 1242 4th.
Snyder, Gertrude B., Miss, stenog., J. S. Callen, r. 1730 D.
Snyder, Henry, gardener, h. 4017 8th.
Snyder, Henry H., gardener, h. 525 R.
Snyder, John H., propr. Snyder Blk., h. 1470 8th.
Snyder, Jos., h. 1730 D.
**SNYDER, NELSON**, propr., Electric Lndry., h. 2326 Columbia.
Solomon, Elmer, h. 617 Logan av.
Somers, J. W., h. 3736 8th.
Sorey, Paul, painter, H. B. McAuliff, r. 1142 10th.
Sorg, Carl F., cash. Hotel Florence, r. same.
Sorg, David E., bds. Hotel Florence.
Sossa, Manuel, lab., h. 834 E.
**SOTO, JOS. M.**, atty.-at-law, 21 Lawyers' Blk., h. 1144 6th.
South, Ione, Miss, r. 1748 2nd.
South, Thetis A., Miss, stenog., F. W. Braun & Co., r. 1748 2nd.
**SOU. CAL. DEVELOPMENT CO.**, 960 5th, A. L. Darrow, pres.; J. E. O'Brien, v.-pres.; E. M. Reed, secy.; F. Creelman, treas.

FRYE, GARRETT & SMITH
1048 FOURTH ST.
TEL 711 RED
SAN DIEGO'S LEADING
Printers

**NO RASP EDGE**
16th and I Sts.
**Electric Laundry**
NELSON SNYDER, Prop.
Shirts, Collars and Cuffs our Specialty.
Tel., 731 Black



**SOU. CAL. MT. WATER CO.**, E. S. Babcock, pres.; J. D. Spreckels, v.-pres.; J. A. Flint, secy.-treas., ofc. S. D. E. Ry. Co.'s p. h.
Sou. Cal. Paint Co., J. L. Hizar, mgr., 1028 4th.
**SOUTHERN PACIFIC CO.**, 901 5th.
Southern (The), 958 3rd, Mrs. J. M. Farley, propr.
South Western Investment Co., 1047 5th, G. M. Hawley, pres.; D. C. Collier, Jr., secy.
Spann, August, stevedore, h. 905 Harrison av.
**SPARR FRUIT CO.**, H. P. Greene, mgr., brokers, packers and growers, agts., 5th, sw. cor. K.
Spaulding, G. F., brick mason, h. 341 National av.
Spaulding, Nellie (wid. H.), h. Vermont, cor. Cypress.
Spaulding, Wilbur, gardener, Hotel Florence, r. same.
Spears Geo. H., foreman, **TRIBUNE CO.**, h. 708 E.
Spence, Eunice (wid. M.), r. 1908 I.
Spencer, Henry B. bds. 1449 2nd.
Spencer, H. E., painter, rms., Tower House.
Sperry, C. R., stenog., Hawley Hdw. Co., h. 34th and R.
**SPEYER, LOUIS**, cloaks, suits and ladies' furnishings, 1034 5th, h. 1602 C.
Spicer, Chas. R., h. 415 Logan av.
Spickles, John, h. 2446 C.
Spileman, Edward B., h. 214 National av.
Spileman, Edward E., h. 402 National av.
Spileman, Hiram F., r. 214 National av.
Spileman, Lillie M., Miss, r. 214 National av.
Spohn, Richd., painter, h. 518 I.
Spohn, Wm. R., searcher, rms. 1248 5th.
Sprague, Chas. A., painter, W. C. Hunt, r. 1366 Front.
Sprague, Cynthia M., Mrs., h. 2346 2nd.
Sprague, Geo. A., paperhanger, W. C. Hunt, r. 1366 Front.
Sprague, J. B., confectionery, 848 5th, h. 843 5th.
**SPRECKELS BROS. COMCL. CO.**, J. D. Spreckels, pres.; E. S. Babcock, v.-pres.; C. T. Hinde, secy.-treas. and mgr., importers and jobbers foreign mdse., ofc. on Santa Fe wharf, bunkers and warehouse, Atlantic and G.
Sprecker, Saml., r. 3650 4th.
**SPRIGG, CLARENCE D.**, special dpty. col. U. S. customs, bds. The Brewster.

**Ladies' Tailor**
**GEO. EDWARDS**
1529 D STREET.
(First Door East of CHAMBER OF COMMERCE)

**HUNT & HUNT**
MACHINISTS
PATTERN-MAKERS
Tel. Red 791
*GASOLINE ENGINES*
522-534 SEVENTH

Best Butter Cream and Milk

JERSEY MILK CO.

WESTON & PALMETER, Prop.

2345 H St. Tel. Blk. 622
Branch, 1513 D Tel. Blk. 1304



Shells Curios ...Pyrography... Manufacturer of Souvenir Goods

Phone Black 1783

Taxidermist FRANK X. HOLZNER 1431 F near Sixth

COLLECTOR'S SUPPLIES

**SPRIGG, PATTERSON**, atty.-at-law, 1015 5th, h. 2066 1st.
Springer, Albert C., foreman **SAN DIEGAN-SUN**, h. 2646 N
Springer, Chas. E., uphol., C. E. Plaisance, h. University Hits.
Sprott, Absolon, rancher, h. 3429 K.
St. Anthony's Industrial School, Grantville, Father Ubach, supt.
St. Clair, Thos., hostler, Levi's H. & T. Co., rms. 717 4th.
St. James Episcopal Chapel, 25th and Kearney av. (in charge of St. Paul's clergy).
St. James (The), F, ne. cor. 6th, furn rms., S. Kahn, propr.
St. John, Grace, Miss, r. 1148 10th.
St. John, Harriet E. (wid. T. H.), h. 1148 10th.
St. Joseph Catholic Church, 3rd and Beech, Father A. B. Ubach, pastor.
St. Joseph's Sanitarium, 6th and University, M. Michael, mother superior, Rev. Jos. Bartt, chaplain.
St. Paul's Episcopal Church, 8th and C, H. B. Restrick, pastor.
Stacy, Anna L., Miss, r. 2006 F.
Stafford, Edward, lab., h. 323 Milton av.
Stahel, Alfred, propr. **PALACE CROCKERY STORE**, 916 5th, h. 831 9th.
Stahel, Alfred, Jr., clk., A. Stahel, r. 831 9th.
Stambough, E. E., Miss, lndress, S. D. S. Lndry., r. 1119 India.
Stambough, Minnie E., Miss, r. 1119 India.
Stambough, Wm. H., agt., h. 1119 India.
**STANDARD IRON WORKS**, E. Winsby, pres.; P. J. Piepenbrink, v.-pres.; B. W. McKenzie, secy.-treas., ne. cor. 7th and L.
**STANDARD OIL CO.**, foot 22nd, E. G. Sykes, mgr.
Stanford Home Bakery, 1639 F, Mrs. S. A. Tollan, propr.
Stanford, H. M., h. California and Ivy.
Stanley, Eva., Miss, dressmkr., rms. Grand Hotel.
Stannard, Eugene L., r. 320 16th.
Stannard, John B., carp., h. 320 16th.
Stannard, Minnie, Mrs., rms. 1232 6th.
Stanton, Daniel J., h. 3840 6th.

MOORE'S 10-CENT PARCEL DELIVERY

BAGGAGE and EXPRESS
Office, 1014 Fifth street, cor. of D
Telephone, Red 241

Cor. Fourth and C Sts.
Tel., Black 1571

**BRADLEY & CO.**
Fine Wines, Liquors and Cigars
Family Trade a Specialty

Distributors of
Bradley Spring Water



Stanton, H. Earl., r. 1132 Cedar.
Stanton, Henry M., real est., 1319 F, h. 1132 Cedar.
Stanton, John, Ingshrmn, h. 28th, cor. K.
Stanton, P. J., stone cutter, S. P. G. Co., bds. 1116 D.
Stanton, Thos., stone cutter, S. P. G. Co., bds. 1116 D.
Star Bath House, foot 5th, J. Kyle, propr.
Star Stables (The), 7th and J, H. M. Hoagland, propr.
Stark, Chas. H., stone cutter, F. Fickas, r. 315 Julian av.
Stark, Nathaniel J., expressman, h. 315 Julian av.
Starkweather, Hattie M. (wid. A.), h. 809 Logan av.
Starr, Belle, Miss, waitress, r. 651 3rd.
Starr, Bettie, Miss, r. 651 3rd.
Starr, Burleigh, sorter, A. Sensenbrenner, h. 651 3rd.
Starr, Early, lab., r. 651 3rd.
Starr, Sarah (wid. J. S.), h. 651 3rd.
Start, Chauncey, r. 1038 20th.
State House (The), 1160 State, C. Lundquist, propr.
State Mutual Bldg. and Loan Assn (The), 1305 1st.
**STATE NORMAL SCHOOL**, University Hts., Sam'l T. Black, pres.
Statler, Cora B., Miss, tailoress, G. Ergo, rms. Price Blk.
Statler, Nellie, Mrs., rms. 1162 5th.
Stauffer, Fredk., teamster, h. 1352 State.
Stauffer, Maud, Miss, dressmkr., r. 1352 State.
**STEAD, G. D. SOAP CO.**, 1802 K, G. D. Stead, mgr.
**STEAD, GROVE D.**, mgr., Stead Soap Co., h. 3755 M.
Steade, Jas. M., phys. and surg., 12, 832 5th, h. 13th and E.
Stearns, Frederic W. (Stearns & Sweet), atty., h. 2445 Front.
**STEARNS & SWEET**, (F. W. Stearns, A. H. Sweet), attys.-at-law, 4-6, Keating Blk.
Steck, Lizzie A. (wid. A. O.), h. 5 19th.
Stearns, Louisa (wid. J. C.), r. 318 Logan av.
Stearns, Wm. F. (The W. F. Stearns Distillate Co.), h. 318 Logan av.
Stearns, W. F., Distillate Co. (The), (W. F. Stearns, E. D. Heron), L and 9th, mfrs. of distillate spray.
Stedgman, Albert, h. 3334 H.
Stedman, Chas. A., salesman, J. L. Phillips, r. 1056 6th.
Stedman, Chas. L., mach., h. 1056 6th.

**Sixth St. Dining Parlor**
939 SIXTH STREET ‖ TEL. 1734 BLACK ‖
MRS. I. M. KEARNEY and MISS BECCA MOORE } PROPRIETORS
Meals 15c. and Upwards.
Lunches Put Up on Short Notice.

**HUNT** FOR SIGN, HOUSE PAINTING and DECORATIVE PAPERHANGING
868 FOURTH ST.
Tel. Black 462

The Eintracht
THE LEADING DRINKING RESORT
PETER BECKER, Prop.
1327 D ST. TEL. 1551 RED

DRINK BRADLEY SPRING WATER



Stedman, Robt., engr., h. 842 Union.
Steffel, Louis J., butcher, C. S. Hardy, rms. 1314 G.
Stegeman, Gerrit J., h. 635 Grant av.
Stein, August, bottler, J. R. Seifert, h. 530 Pierce av.
Steinman, Alfred, brtndr., The Pony, h. 436 14th.
Steinmetz, Nicholas, clk., T. Fintzelberg, rms. 857 3rd.
Stem, Mary R., Miss, propr. The Velma, 548 12th.
Stender, Adolph G., h. 820 20th.
Stenhouse, T. B. H., Mrs., h. 1922 1st.
Stephens, Arthur J., photographer, 911 5th, h. 1022 A.
Stephens, Chas. F., plumber, bds. 1145 12th.
Stephens, Clara, Miss, dressmkr., rms. 758 8th.
Stephens, Cynthia B. (wid. A.), Stephens & Son, h. 763 11th.
Stephens, David, H., r. 1423 1st.
Stephens, Edward, r. 827 Milton av.
Stephens, Frank, carp., h. 426 Milton av.
Stephens, Frank, naturalist, h. Park blvd. and Fillmore.
Stephens, Fred A. (Stephens & Son), h. 2021 F.
Stephens, Ishmael, h. 1724 6th.
Stephens, Mary S. (wid. J.), rms. 228 National av.
Stephens, Nathan G., h. 836 11th.
Stephens, Robt., h. 905 E.
Stephens, Walter, carp., B. D. Day, h. 827 Milton av.
Stephens, W. A., Mrs., h. 1944 G.
**STEPHENS & SON** (Mrs. C. B. and F. A. Stephens), books and stationery, 810 5th.
Sterlings, Melissa, Mrs., r. 1734 3rd.
Sterms, Claudia, Miss, saleswoman, B. Burnell, r. 917 10th.
Stern, Clarence R., rms. 1055 5th.
Stern, Herbert, gardener, A. Klauber, r. 30th and E.
Stern, Roy, carp., r. 710 Milton av.
Stern, Simon A., h. 710 Milton av.
**STERNE BROS. CO.**, W. E. Sternes, pres.; S. J. Davis, v.-pres.; C. E. Sternes, secy.-treas., machinists and foundry, H, nw. cor. Union.
**STERNE, CHAS. E.**, secy.-treas., Sterne Bros. Co., h. 1516 1st.
Sterne, Wm., Mrs., r. 631 14th.
Sterrett, Flora, Miss, r. 442 22nd.

F. S. HARTWELL
ELECTRICIAN
Tel., Red 1302
ELECTRICAL SUPPLIES
943 Sixth Street
Electric and Gas Fixtures, Welsbach Lights

**CHASE'S DRUG STORE** The oldest in the city. Prescriptions a specialty
S. E. Cor. Fifth and F Sts. Tel. Main 461



Sterrett, Mary, Miss, h. 442 22nd.
Stetson, Chas. M., teacher, Old Town schl., h. 1251 9th.
Stetson, Chas. N., salesman, W. O. Bowen, r. 1251 9th.
Stetson, Ethel M., Miss, student, r. 1251 9th.
Stetson, Mable G., Miss, r. 1251 9th.
Stevens, Alice B. (wid. W. A.), h. 2056 4th.
Stevens, Bird, Miss, hd. clk., A. M. Ingersolls, r. 1242 2nd.
Stevens, Chas. E., h. Pacific Beach.
Stevens, Claudia, Miss, clk., B. Burnell, rms. 917 10th.
Stevens, Edward R., groceries, 720 Logan av., h. same.
Stevens, Eva M., Miss, music teacher, r. 1054 8th.
Stevens, Laura, Miss, candymkr., bds. 1242 2nd.
Stevens, Leonard, uphol., C. E. Plaisance, r. National City.
Stevens, Lizzie H., Mrs. propr., The Arcade, 1207 D.
Stevens, Mary J. (wid. F. G.), rms. 917 10th.
Stevens, Parry A., msngr. P. Tel. C. Co., r. 2056 4th.
Stevenson, Lloyd A., law student, rms. 1436 F.
Stevenson, Nathan, capt. Salv. Army, h. 1212 12th.
Stevenson, Sarah, Mrs., stenog., rms. 869 11th.
Steward, Chas. W., rms. 501 7th.
Stewart, Alex., lab., bds. 1335 J.
Stewart, Celia R., Mrs., dressmkg., 9, Allyn Blk., rms. same.
Stewart, Chas., D., horseshoer, r. 1442 3rd.
Stewart, DeWitt C., r. 601 Milton av.
Stewart, Donald M., salesman, McKenzie, Flint & Winsby, rms. 1305 1st.
Stewart, Eliza M. (wid. W.), r. 3360 B.
Stewart, Elmore, h. 601 Milton av.
Stewart, Florence E., Miss, r. 34th and T.
Stewart, Frank J., asst. jailer, h. Old Town.
**STEWART, FRED'K W.,** (Stewart-Pattinson Co.), secy. The Juniper L. &. W. Co., secy.-treas. Golden Hill Bldg. and Ln. Assn., h. 717 22nd.
Stewart, Geo., troublemn, Telp. Co., h. 857 7th.
Stewart, Geo. W., h. 3242 K.
Stewart, Jas., h. 1220 6th.
Stewart, J. M., fireman, S. D. Water Co., h. Old Town.
Stewart, Robt. L., lab., r. 1212 5th.
Stewart, Wilda (widow), rms. 1054 7th.

SUITS Made to Order. GUSTAF A. ERGO 1114 4th St TAILOR 1114 4th St Cleaning and Repairing Neatly Done All Work Warranted

**Union Ice Co.** Office and Depot, California St. bet. E and F
GEO. R. HARRISON, Agent
Telephone, Black 431

LORING'S
762 Fifth St.
Is the proper place to go to for Stationery, Books, Toys, Artists' Materials, Golf and Tennis Goods

DRY CLEANING A SPECIALTY
Gloves Cleaned on Short Notice. Dress Goods and Silks Finished by Steam Only.
BAY CITY DYE WORKS
746 SIXTH



Stewart, Wm., foreman, A. Sensenbrenner, rms. 1055 5th.
Stewart, Wm. D., salesman, S. I. Fox, h. 1305 1st.
Stewart, W. W. (W. W. Stewart & Co.), h. 636 E.
**STEWART-PATTISON CO.,** (F. W. Stewart, F. Pattinson), real est. brokerage and ins., 810 6th.
**STEWART, W. W., CO.,** (W. W. Stewart.), importers, shipping mchts and storage, K, se. cor. 4th.
Stibings, Wm. H., clk., r. 1446 Hawthorn.
Stiles, A. R., teamster, h. 605 D.
Stiles, Herbert M., rancher, h. Nash and Fillmore.
Stiles, M. A. (wid. H. A.), r. Nash and Fillmore.
Stiller, Clara, Miss, r. 70 16th.
Stiller, Max, groceries, 70 16th, h. same.
Stillwell, Elias, ins. agt., h. 2521 G.
Stillwell, John M., carp., h. 2345 B.
Stimson, E. H., rms. 1518 F.
Stineman & Young (R. P. Stineman, D. E. Young), proprs. Olympia shooting gallery, 645 5th.
Stinson, Eliza (wid. E. S.), r. 572 21st.
Stitt, Anna V., Miss, r. 1103 G.
Stitt, Jas. A., bkkpr., G. J. Birkel, h. 2161 Union.
Stitt, Robt., blksmithng., and steel wkr, 1103 G, h. same.
Stitch, John, lab., h. 32nd and Clay av.
Stockbridge, E. Everett, rms. 1130 Walnut av.
Stockton, Alfred L., r. 2212 D.
Stockton, Jas., h. 2212 D.
Stockton, Katharine, Miss, voice culture, 35, Fisher Opera House, r. 2212 D.
Stockton, Louis E., r. 2212 D.
Stockton, Mabel E., Miss, r. 1742 5th.
**STOCKTON, T. C.,** phys. and surg., city health officer, Keating,Blk., h. 1742 5th.
Stoker, Alonzo J., buyer, dress goods dept., G. W. Marston, h. 3638 3rd.
Stokes, Edwin B., rancher, rms. 501 7th.
Stoliker, Winefred, Miss, saleswoman, F. H. Arnott, r. 1250 2nd.
Stolz, Chas., rms. 915 D.
Stone, Besie E., Miss, student, r. 1135 11th.
Stone, Danl., r. 3250 I.

MISS STELLA M. WILSON,
Residence, 1835 W. Twelfth St., Los Angeles, Cal.
Tel., Blue 7895
GRADUATE NURSE
of the California Hospital
LOS ANGELES

For Boats, Launches, Yachts GO TO PAULSEN'S BOATHOUSE
Telephone 2231 Red
FOOT OF H STREET



Stone, H. C., asst. postmaster, h. 1135 11th.
Stone, John B., phys. and surg., 818 E, rms. same.
Stone, Jos. C., h. 3764 4th.
Stone, Wm. P., h. 2132 1st.
Stonesiffer, Frank T., h. 1002 F.
Storey, Fred, electrician, r. 1142 10th.
Storey, Hazel, Miss, student, r. 1142 10th.
Storey, Jos., rancher, h. Mission Valley.
Storey, Herman, engr., r. 1142 10th.
**STOREY, THOS.,** dpty. county clk., r. 644 Ash.
Storey, Wm. H., h. 1142 10th.
Stork, Bertha, Miss, student, r. 2348 Columbia.
Stork, John, mgr., M. A. Graham, h. 2348 Columbia.
Storme, Achille, rancher, r. 30th and Polk.
Storme, August, rancher, h. 30th and Polk.
Stough, Oliver J., h. 2170 4th.
Stout, Claude, propr. Stout's book exchange, 612 5th, h. 827 Kearney av.
Stout, Hattie J., Mrs., elocutionist, h. 827 Kearney av.
Stout, Richd. C., r. 728 D.
**STOUT'S BOOK EXCHANGE,** 612 5th, C. Stout, propr.
Stover, Fannie M. (wid. J. W.), h. 644 D.
Stover, Roy B., r. 644 D.
Stover, Warren T., r. 644 D.
Stowe, Emma L. F., Mrs., furn. rms., h. 1641 E.
Stowe, John P., r. 1641 E.
Strachan, E. W., groceries, 6th and H, h. 1046 12th.
**STRAHLMANN, EDWARD,** (Strahlmann-Mayer Drug Co.), h. 1520 6th.
**STRAHLMANN-MAYER DRUG CO.,** (E. Strahlmann, E. Mayer), druggists, se. cor. 4th and D, and nw. cor. 5th and C.
Straub, Annie J., Miss, saleswoman, B. Burnell, r. 1109 F.
Straub, Gustav, shoemkg., 1323 H, r. 1109 F.
Stratton, H. C., foreman S. D. Water Co., h. La Mesa.
**STRAWBRIDGE, JOHN B.,** mgr. bottling dept. Bradley Spring Water Co., rms. Hotel Santa Fe.
Strehle, Alphonso, driver W. D. Tichenor, h. 1140 G.
Strehle, Chas. E., driver N. D. Tichneor, h. 1236 17th.
Strength, Wm. F., groceries, 1804 D, h. 932 11th.

McCREESH TAILOR
1034 4TH STREET

MILK, CREAM BUTTER and EGGS
New England Dairy and Creamery
W. B. HAGE, Proprietor
Phone, Red 311 1134 Fourth St.
Wholesale and Retail

Abstract and Title Co. of San Diego
OFFICE, 1021 FOURTH ST. Tel. Black 711. Capital Stock, $50,000
W. E. BUDLONG, Pres.
F. S. BANKS, Vice-Pres.
J. B. BOYD, Sec.

1025 Fifth St. Hemenway, Photographer 1025 Fifth St.



Strickland, Carrie E., Mrs., dressmkg., h. 970 9th.
Strickland, Steelman L., carp., h. 970 9th.
**STRONG, AMY,** (wid. M. D.), dressmkg., 15-22 Grant Bldg., rms. same.
Struby, John, gardener, r. 545 Kearney av.
Struthmann, Heinrich, r. Sorrento.
Struthmann, Wilhelm, h. Sorrento.
Stuart, C. E., student, r. 2465 Front.
**STUART, E. B.,** agt. Santa Fe Route, D, nw. cor. 4th, h. 2465 Front.
Stuart, John, h. 505 13th.
Stuart, Wm., cigar mkr., A. Sensenbrenner, rms. 1055 5th.
Sturr, Mary E., Mrs., h. 1321 Juniper.
Sturr, Maud A., Miss, r. 1321 Juniper.
Stutz, Fred F., city bill poster, 1103 D, h. 728 1st.
Styring, H. Ashmore, rancher, h. Grantville.
Succetti, Ferdinand, stone cutter, S. P. G. Co., r. 226 Milton av.
Succetti, Jacob, stone cutter, S. P. G. Co., h. 226 Milton av.
Sue Woo, lndry., 425 H.
Suiter, Margarett (wid. J.), nurse, Co. Hospital, r. same.
Sulfent, Frank, plasterer, h. 2060 University av.
Sullivan, Anna (wid. P.), lndress, h. 27th and D.
Sullivan, Archer C., printer, h. 1154 14th.
**SULLIVAN, E. N.,** editor and publisher The San Diego News and El Cajon Valley News (wklys.), 1040 3rd, h. 2243 B.
Sullivan, E. R., h. 1154 14th.
Sullivan, Irving L,, letter carrier, h. 3659 5th.
Sullivan, Jos. P., musician, r. 1045 8th.
Sullivan, Mamie V., saleswoman, G. J. Birkel, r. 1409 4th.
Sulivan, Nora V. (wid. J. F.), artist, h. 1409 4th.
Sumerlin, Howard L., compositor, **TRIBUNE,** rms. Coronado View.
Sumner, Fred M., h. 2040 B.
Summers, Jacob, rancher, h. California and Getti.
Summers, Susie, Miss, student, bds. 4358 Cleveland av.
Sumpf, Fred, clk., G. W. Marston , rms. The New York.
Sun Building (The), 4th, sw. cor. Plaza.
Sunnucks, Melvin D., contr.-bldg., h. 70 17th.

FRYE, GARRETT & SMITH
1048 FOURTH ST.
TEL 711 RED
SAN DIEGO'S LEADING Printers

NO RASP EDGE
16th and I Sts.
Electric Laundry
NELSON SNYDER, Prop.
Shirts, Collars and Cuffs our Specialty.
Tel. 731 Black



Sunny View (The), 1370 5th, furn. rms., D. C. Place, propr.
**SUNSET TELEPHONE AND TEL. CO.,** 843 5th, R. L. Lewis, local mgr.
Superior Court, Department One, E. S. Torrance, judge; H. N. Neale, clk.
Superior Court, Department Two, N. H. Conklin, judge; W. H. Holcomb, clk.
Surbeck, Josephine, Miss, lndress., J. L. Horning, r. 756 16th.
Sutherland, W. H., miner, rms. 1569 6th.
Sutter, Anna, Miss, nurse, G. K. P. Sanitarium, r. 1412 Beech.
Sutton, Ellsworth S., Mrs., h. 2341 2nd.
Swab, Alex., asst. dentist, Mrs. E. T. Read, h. 1430 Fir.
Swaim, David S., cook, h. 621 10th.
**SWALLOW, CHAS. H.,** supervisor, 2nd dist., h. 749 Logan av.
Swallow, John W., r. 749 Logan av.
Swanson, Andrew G., carp., h. 748 Grant av.
Swanson, Alfred, ship carp., h. 524 18th.
Swanson, Isaac, expressman, h. 27th and D.
Swanson, Thos. sailor, h. 515 State.
Swayne, Edwin J. (E. J. Swayne & Co.), h. Paradise Valley.
**SWAYNE, E. J. & CO.** (E. J. Swayne, A. H. Frost.), real est. and loans, 1322 D.
Swayne, Fred M., r. 3805 J.
Swayne, Laurance C. (Reed & Swayne), r. Paradise Valley.
Swedish Baptist Church, 19th and H.
Sweeney, Henry, Mrs. (widow), h. 2120 State.
Sweeney, Jaly P. (wid. E.), h. 1149 2nd.
Sweeney, John, rms. 540 Union.
Sweeney, Laura, Miss, clk., E. M. Burbeck, r. 1049 2nd.
Sweeney, Lulie M., Miss, teacher, University Hts. schl., r. 2128 Front.
Sweeney, Thos., trackman, S. D. E. Ry., h. 1049 2nd.
Sweeney, Wm. T., lab., h. 710 Ash.
**SWEET, ADELBERT H.,** (Stearns & Sweet), atty., h. 3108 C.
Sweeting, Sanford M., carriage mkr., h. A and Ida.
Swetnam, Jas. L., painter, rms. 1440 1st.

Ladies' Tailor
GEO. EDWARDS
1529 D STREET.
(First Door East of CHAMBER OF COMMERCE)

HUNT & HUNT
MACHINISTS
PATTERN-MAKERS
Tel. Red 791
GASOLINE ENGINES
522-534 SEVENTH

Best Butter Cream and Milk
JERSEY MILK CO.
WESTON & PALMETER, Prop.
2345 H St. Tel. Blk. 622
Branch, 1513 D Tel. Blk. 1304

Taxidermist FRANK X. HOLZNER Collector's Supplies 1431 F near Sixth 'Phone Black 1783 Manufacturer of Souvenir Goods Curios Shells ...Pyrography...



Swisher, Edward F. O., mail separator, P. O., r. 731 5th.
Swisher, Jennie, Mrs., propr. Chicago Millinery, h. 731 5th.
Swisher, Myrtle, Miss, clk., Mrs. J. Swisher, r. 731 5th.
Switzer, Edward, gardener, r. 2366 Front.
Switzer, Ephrian D., amalgamator, h. 3760 M.
Switzer, Simon W., h. end of E av.
Swycaffer, Martha, Mrs., propr. The Allyn, 868 5th,
Swycaffer, Nettie, Miss, rms. The Allyn.
**SYKES, CHAS. H.,** prncpl. Meisterschaft schl. of languages, 2223 H, h. same.
**SYKES, ELIJAH G.,** mgr. Standard Oil Co., h. 1168 13th.
Sylvestri, Alex., cook, rms. 1229 D.
Sylvester, Geo. W., painter, bds. 1812 B.
Sylvester, L. J., bds. 1812 B.
Symmons, Jas. H., lab., r. 630 Oliver av.
Symmons, John, lab., r. 630 Oliver av.
Symmons, Lavinia, Miss, r. 630 Oliver av.
Symmons, Thos., teamster, h. 630 Oliver av.
Symmons, Wm. H., lab., r. 630 Oliver av.
Sypherd, Harry, h. 1029 9th.
Sypherd, Wm. B., driver, C. S. Hardy, h. 1029 9th.

## T

Taber, Homer G., real est., 923 4th, h. 4063 8th.
Talbot, Raymond B., stenog., r. 760 11th.
**TALBOT, WM. O.,** mgr. R. G. Dun & Co., h. 760 11th.
**TALCOTT, H. W.,** atty.-at-law, 21, Lawyers' Blk., h. 37th, sw. cor. T.
Tallman, Robt., lather, h. 535 Milton av.
Tapia, Enaso, lab., rms. 499 D.
Tarbell, Susan P. (wid. E.), r. 33 15th.
Tarpley, A. E., driver, Pioneer Tk. Co., bds. 1142 3rd.
Tasara, J., trackmn, S. D. E. Ry., h. 1036 3rd.
Tate, Jesse, solicitor, S. D. D. Co., h. 2369 F.
Tatten, Fred, rms. 440 Milton av.
Taylor, Amelia J. (wid. J. H.), h. 710 Harrison av.
Taylor, Amie L., Miss, schl. teacher, r. 710 Harrison av.

MOORE'S 10-CENT PARCEL DELIVERY
BAGGAGE and EXPRESS
Office, 1014 Fifth Street, cor. of D
Telephone, Red 241

Cor. Fourth and C Sts.
Tel., Black 1571

**BRADLEY & CO.**
Fine Wines, Liquors and Cigars
Family Trade a Specialty

Distributors of
Bradley Spring Water



**TAYLOR, ARCHIBALD,** retail wines and liquors, 927 4th, r. 1203 12th.
Taylor, Eliza (wid. J. O.), rms. Kuhn Blk.
Taylor, E. T., warehsmn., W. P. Fuller & Co., h. 2233 Union.
Taylor, F. D., clk., S. G. Ingle's, h. University blvd. and Fillmore.
Taylor, Frances S., Miss, student, r. 934 10th.
**TAYLOR, FRED. M.,** optician, 1046 5th, rms. 1170 10th.
Taylor, Geo., lab., h. 1129 Union.
Taylor, Geo. W., fireman, S. D. E. Ry., h. 622 A.
Taylor, Harry S., chief engr. S. D. E. Ry., rms. Schaefer Blk.
Taylor, Horace F., brtndr., P. Johnson, rms. 1224 J.
Taylor, Jas. W., carp., S. D. E. Ry., h. 934 10th.
Taylor, Lucy A., Miss, teacher, Alta schl., r. 710 Harrison av.
Taylor, Mary F., Mrs., teacher, High schl., r. 840 Front.
Taylor, Richd. W., atty.-at-law, h. 840 Front.
Taylor, Robt. B., pastor 1st Presbyterian Ch., h. 1460 3rd.
Taylor, Saml. C., news dealer, 865 5th, h. 419 25th.
Taylor, W. A., cabinet mkr., Chadbourne Furn. Co., h. 856 7th.
Teall, Edgar S., musician, h. Atlantic, ft. B.
Teggart, Arthur E., r. 66 16th.
Teggart, Chas., buyer W. H. Teggart, r. 1130 10th.
Teggart, Charlotte, Miss, r. 1130 10th.
Teggart, Edith A., Mrs., h. 66 16th.
Teggart, Frank, mgr. W. H. Teggart, r. 1130 10th.
Teggart, Helen E., student, r. 1130 10th.
Teggart, Isabel, Miss, r. 1130 10th.
Teggart, Mattie, Miss, student, r. 1130 10th.
**TEGGART, WM. H.,** packer and shipper citrus fruits, 5th, ne. cor. L, h. 1130 10th.
Teisseire, Frank, rancher, h. Grantville.
Telephone (The), 754 5th, wines and liquors, A. Myers, propr.
Temby, Alfred A., teamster, Nason & Co., r. 1151 1st.
Temby, Harry A., tel. opr., r. 1151 1st.
Tenney, Danl., h. 3548 1st.

Yale Agency
H=ST. CYCLERY
1624 F

HUNT FOR SIGN, HOUSE PAINTING and DECORATIVE PAPERHANGING
868 FOURTH ST
Tel. Black 462

The Eintracht
THE LEADING DRINKING RESORT
PETER BECKER, Prop.
1327 D ST. TEL. 1551 RED

KELLY'S LIVERY ⊛ THIRD AND F
BEST HORSES, BEST RIGS IN THE CITY. SPECIAL DAILY COACH TO POINT LOMA.



Tenney, Elizabeth R., Mrs., dressmkg., 28, 911 6th, h. same.
Tenney, Rollin S., timber inspector, h. 911 6th.
Terrace (The), 1244 A, boarding, Mrs. L. Langtree, propr.
Terreno Company, F. S. Jennings, pres.; D. C. Collier, Jr., secy., 1047 5th.
**TERRILL, FRED'K A.,** secy.-treas. Parrott Carriage Mfg. Co., h. 2338 D.
Terry, Thos. J., teamster, rms. Topeka House.
**TETSWORTH, JAS. P.,** chief clk. Horton House, h. 654 4th.
Texas Oil and Land Co., M. L. Ward, pres.; N. R. Titus, secy., 5th, se. cor. G.
Tia Juana Pkg. Co. (S. Gurwell, J. O'Marr, W. H. Elliott), 1016-1020 5th.
Tharsing, Henry N., Mrs., rms. 1421 4th.
Tharsing, Laura A., Miss, rms. 1421 4th.
**THELEN, E.,** treas. Volcan and Prince Edward Oil Cos., h. National City.
Thelen, Matilda, Mrs., h. 860 11th.
Thelen, Maude, Miss, clk., W. O. Bowen, r. 860 11th.
Thiems, Chas. B., letter carrier, h. 744 9th.
Thieme, M. O., clk., Harbison Grocery Co., rms. Bancroft Bldg.
Theme, Tillie (wid. A.), stenog., 2312 Columbia.
Thiebaud, Morton D., clk., S. D. L. Co., h. 1152 7th.
Thill, Edwin A., clk., A. L. Copeland, E, cor. 13th.
**THILL, GEO.,** hatter and furrier, 1040 4th, h. E, cor. 13th.
Thing, Chas. E., h. 425 National av.
Thing, Jos. L., groceries, 817 Logan av., h. same
Timpken Block, sw. cor. 5th and H.
Thoman, John A., h. 2043 4th.
Thomas, Abraham, h. Ocean Beach.
Thomas, Albert A., condr., S. D. E. Ry., h. 1422 3rd.
Thomas, Alice, Miss, waitress, r. 440 15th.
Thomas, Alice (wid. Z. S.), clk., W. E. Edwards, r. 970 Front.
Thomas, Chas. F., h. 228 National av.
Thomas, Edwin M., r. 959 8th.
Thomas, Fred F., clk., Hawley Hdw. Co., r. 624 3rd.

F. S. HARTWELL
ELECTRICIAN Tel., Red 1302
ELECTRICAL SUPPLIES
943 SIXTH ST. Electric and Gas Fixtures, Welsbach Lights

**CHASE'S DRUG STORE** The oldest in the city. Prescriptions a specialty
S. E. Cor. Fifth and F Sts. Tel. Main 461



Thomas, Geo. W., propr. One Cent Novelty Store, 1435 F, rms. 732 8th.
Thomas, H. H., dpty. city assessor, h. 520 9th.
Thomas, John B., cook, h. 440 15th.
Thomas, J. W., h. 624 3rd.
Thomas, Mary M., Miss, r. 959 8th.
Thomas, Richd. B., U. S. inspector of customs, h. 2356 5th.
Thomas, Sidney, h. 2868 4th.
Thomas, Thos. L., r. Ocean Beach.
Thomas, W. E., stone cutter, h. 1440 1st.
Thomason, Alice M., Mrs., nurse, r. 625 Logan av.
Thomason, Pleasant M., h. 625 Logan av.
Thompson, Alice, Miss, r. 203 Boston av.
Thompson, Andrew, miner, rms. 501 7th.
Thompson, C. D., carp., h. 3734 Vermont av.
Thompson, Edna B., Miss, r. 229 Milton av.
Thompson, Ella H., Miss, student, r. 1442 A.
Thompson, Geo. A., rancher, r. 3734 Vermont av.
Thompson, Gus., floor man, D. C. and L. Co., h. Coronado.
Thompson, Horatio, miner, rms. 501 7th.
Thompson, John H., clk., W. H. Doud, r. 1629 E.
Thompson, John H., Mrs., propr., The Brooklyn, 1629 E.
Thompson, J. W., h. Pt. Loma.
**THOMPSON, JOHN W.,** mgr. Postal Tel. Cable Co., 901 5th, h. 1442 A.
Thompson, Jos., rms. 548 12th.
Thompson, Marietta (wid. J. C.), r. 1262 Union.
Thompson, Omar C., buyer shoe dept., G. W. Marston, rms. 1271 5th.
Thompson, R. S., rms. 1133 India.
Thompson, Rebecca (wid. E. E.), dress mkr., h. 229 Milton av.
Thompson, Saml., rms. 1569 6th.
Thompson, Sarah A. (wid. A.), h. 203 Boston av.
Thompson, Thos., bds. 1067 11th.
Thompson, Thos. J., steward, G. K. P. S., r. 1412 Beech.
Thompson, Wm., btblk., W. F. Hoch, rms. 453 5th.
Thompson, Wm., trav. salesman, Ballou & Cosgrove, h. Twin Oaks.
Thomson, C. P., h. 908 Fir.

SUITS Made to Order. GUSTAF A. ERGO 1114 4th St TAILOR 1114 4th St Cleaning and Repairing Neatly Done All Work Warranted

**Union Ice Co.** Office and Depot, California St. bet. E and F
GEO. R. HARRISON, Agent
Telephone, Black 431

LORING'S
762 Fifth St.
Is the proper place to go to for Stationery, Books, Toys, Artists Materials, Golf and Tennis Goods



Thomson, Emma, Miss, rms. 1226 4th.
Thomson, Eva R. (wid. W. F.), dresmkg., h. 533 13th.
Thomson, Hannah L., Mrs., h. 825 8th.
Thorndike, Alfred W. (Thorndike & Son), h. 656 22nd.
Thorndike, Mayo W. (Thorndike & Son), h. 726 7th.
Thorndike & Son (A. W. and M. W. Thorndike), second-hand goods, 655 6th.
Thornton, Elizabeth, Mrs., h. 1815 H.
Thornton, Margaret A. (wid. L. W.), r. 730 19th.
Thornton, Peter T., rms. 2340 H.
Thorp, Ella M. (wid. A. A.), groceries, 1266 State, h. same.
Thorp, Milton R, atty.-at-law, 5-6, 835 6th, h. 1245 14th.
Thorpe, Edmund C., carp., h. Pacific Beach.
Thoustrup, J. A. E., bkkpr., Klauber, Wangenheim Co., r. 850 11th.
Thresher, Isabella A. (wid. W. I.), stenog. and notary public, rms. The Bon Ton.
Thurber, Maud L., Miss, telp. opr., r. 793 S. 24th.
Thurber, Nina J. (wid. D. P.), r. 793 S. 24th.
Thurber, Wm. G., driver, Stnd. Oil Co., h. 793 S. 24th.
Thurman, Emma D. (wid. W. H.), rms. 1407 2nd.
Thurman, Jas. D., atty.-at-law, 26, Keating Blk., r. 1407 2nd.
Thurnes, Mathias, condr. S. D. E. Ry., h. 630 Fir.
Tibbals, Laton S., carp., h. 21 18th.
Tibbals, Wm. L. (Nolan & Tibbals), h. 3408 I.
Tibbits, Fanny, Miss, r. 3304 H.
Tichborne, Chas. T., plumber, r. 1041 6th.
Tichborne, E. F. H., Miss, dressmkg., r. 1041 6th.
Tichborne, Margaret J. (wid. R. C.), h. 1041 6th.
Tichenor, Cynthia (wid. O.), h. 839 Grant av.
Tichenor, Lottie B., Miss, r. 839 Grant av.
Tichenor, Martha K., Miss, r. 839 Grant av.
Tichenor, Harwood D., propr., Snowflake Bakery, h. 753 8th.
Tidcombe, Eliza A. (wid.), r. 3119 K.
Tiffany, John B. (Croghan & Tiffany), r. 643 6th.
Tiffany, John N., carriage mkr., 624 4th, r. 643 6th.
Tighe, Mary A., Miss, r. 706 Beech.
Tighe, Thos. cigars and taboccos, 916 D, h. 706 Beech.

BAY CITY DYE WORKS
746 SIXTH
DRY CLEANING A SPECIALTY
Gloves Cleaned on Short Notice. Dress Goods and Silks Finished by Steam Only.

JAS. A. HARRIS
Blank Book Manufacturer
Bookbinder, Paper Ruler
Tel., 965 Red
1034 Third St.
Our Specialty: Fine Account Books, with the Perfect Flat Opener

For Boats, Launches, Yachts GO TO PAULSEN'S BOATHOUSE FOOT OF H STREET
Telephone 2231 Red



Tilden, Geo. A., h. 3330 B.
Tillman, Peter, harness mkr., C. H. Edwards, h. 2831 L.
Tillman, Robt., rms. 703 12th.
Tillotson, Emma, Miss, teacher, H-St. schl., rms. 943 10th.
Tilton, Ivans R., condr., S. D. E. Ry., r. 1138 D.
**TILTON, LILLIE J. W., MRS.** (Tilton & Eaton), h. 1130 D.
**TILTON & EATON** (Mrs. L. J. W. Tilton, Mrs. L. L. Eaton), proprs. The Burnap, furn. rms., 1138 D.
Timken, Henry, h. 4th, sw. cor. Walnut.
Tiruny, Lizzie, Miss, dressmkr., rms. 1730 D.
Tischer, E. J., plumber, C. E. Nichols, bds. 1371 10th.
Titcomb, Jermiah G., h. 3119 K.
**TITLE GUARANTEE & TRUST CO.,** 1322 D, G. L. Fitzhugh, mgr.
Titus, Annie B., Miss, r. 1071 10th.
Titus, Harry L. (Titus & Shaw), h. Paradise Valley.
**TITUS, NAT R.,** city auditor and assessor, h. 1071 10th.
**TITUS & SHAW** (H. L. Titus, V. E. Shaw), attys.-at-law, 5 to 10, Lawyers' Blk.
Todd, Chas. D., clk., Hawley Hdw. Co., h. 324 Logan av.
Todd, John, lab. h. 724 F.
Todd, Martha J. (wid. R. M.), rms. 955 5th.
**TOEPFER, REINHARD,** tailor, 1313 5th, h. 354 15th.
Toles, Jerry, h. 1443 Maple.
Toles, Mabel, Miss, r. 1443 Maple.
Tollan, Sarah A. (wid. E. J.), propr. Stanford Home Bakery, h. 1639 F.
Tolman, Jaren T., r. 1643 6th.
Tom Kee, lndry., 30th, nr. Grand av.
Tomkin, Saml. A., propr. The Lafayette, 1615 D.
Toms, Wm. A., painter, Jones & Butler, h. 1028 14th.
Tonchet, Alfred O., engr., quarantine sta., h. Pt. Loma.
Tonini, A. L., h. Rose Canon.
Tonini, Chas., dairymn., h. 2349 India.
Tonini, Renaldo, baker, J. H. Reif, h. 1853 India.
Tonini, Siro, h. Rose Canon.
**TOPPING, WILL C.,** harness and saddlery, 919 6th, h. 1920 Front.
Torrance, Agnes, Miss, dressmkr., rms. 1235 5th.

McCREESH TAILOR
1032 4TH STREET

MILK, CREAM BUTTER and EGGS
New England Dairy and Creamery
W. B. HAGE, Proprietor
Phone, Red 311 1134 Fourth St.
Wholesale and Retail

Abstract and Title Co. of San Diego
W. E. BUDLONG, Pres.
F. S. BANKS, Vice-Pres.
J. B. BOYD, Sec.
OFFICE, 1021 FOURTH ST. Tel. Black 711. Capital Stock, $50,000

1025 Fifth St.
Kenney, Photographer
1025 Fifth St.



**TORRANCE, ELISHA S.**, judge superior court, dept. one, h. Juniper, nw. cor. 2nd.
Torrance, Elisha S., Jr., r. Juniper, nw. cor. 2nd.
Torrance, Mary H., Miss, r. Juniper, nw. cor. 2nd.
Torrance, Virgie S., Miss, r. Juniper, nw. cor. 2nd.
Torrey, Margaret A., Miss, r. Campus and Van Buren.
Toser, Henry V., rms. 569 8th.
Touchet, Alfred, engr., rms. 1119 India.
Toussau, Marie, Miss, r. 453 5th.
Toussau, Rosa (wid. P.), lodgings, 453 5th, h. same.
Towambly, C. B., carp., h. 855 Union.
Tower, Hannah S., Miss, rms. 1148 10th.
Tower House (The), 1237 F, Mrs. Wm. Ditton, propr.
Townsend, D. W., lodgings, 461 5th, h. same.
Townsend, L. S., Mrs., rms. 835 6th.
Townsend, W. E., carp., rms. 943 4th.
**TRACEY, M. J.**, boarding officer, U. S. customs, h. 1234 Front.
Tracy, Jas. H., h. 530 Webster av.
Tracy, Mary A. (wid. A.), h. 319 11th.
Tracy, Maud J., Miss, r. 1234 Front.
Tracy, Michael J., h. 1234 Front.
Traggardth, J. F., clk., S. C. Mt. W. Co., r. The New York.
Traggardth, Oliver, clk., H. Marquardt, r. The New York.
Trago, Eli B., cash. Wells-Fargo & Co., h. 1058 State.
Traver, Margarett A. (wid. R. A.), h. 1520 C.
Traver, Robt. E., rancher, r. 1520 C.
Traver, Walter A., tailor, G. Vernon, h. 1117 6th.
Traverse, Mary, Mrs., rms. 1370 5th.
Treahy, Bert M., boatman, h. 2137 India.
Treahy, J. P., moulder, Stnd. Iron Wks., h. 525 Milton av.
Treanor, A. Burt, lab., Russ L. & M. Co., rms. 729 8th.
Treanor, Kate C., Miss, stenog., S. D. S. & E. Ry., rms. 723 5th.
Treat, Winnie S., Miss, rms. 2038 E.
Tremont (The), 1036 3rd, G. W. Mouser, propr.
Trenida, Butiers, h. 2240 K.
Trepte, Morris, contr., 723 6th, h. 322 Sargent av.

FRYE, GARRETT & SMITH
1048 FOURTH ST.
TEL 711 RED
SAN DIEGO'S LEADING Printers

**NO RASP EDGE**
16th and I Sts.

**Electric Laundry**
NELSON SNYDER, Prop.

Shirts, Collars and Cuffs our Specialty.
Tel., 731 Black



**TRIBUNE COMPANY (THE)**, publishers of The Evening and The Weekly Tribune, L. L. Hennessy, mgr., D, nw. cor. 3rd.
Trimmer, Bismarck P., lngshrmn., rms. 922 G.
Tripp, Walter S., h. 3024 5th.
**TRIPPET, OSCAR A.**, atty.-at-law, 1015 5th, rms. Cuyamaca club.
Trognitz, Dora M., Mrs., r. 1572 2nd.
**TROGNITZ, RUDOLPH E.**, pianos and organs, 1126 5th, h. same.
Trout, Geo., coal heaver, rms. 1232 F.
Troy, Michael C., horse shoeing, 553 6th, h. 330 10th.
Troyer, Carlos, music teacher, rms. 1138 D.
Trudeau, Bessie, dressmkr., Mrs. A. Strong, r. 2414 F.
Trudeau, F., foreman S. D. Water Co., h. 2414 F.
Trudeau, Jos. N., plumbing, A. Kindler, r. 2414 F.
Trudeau, Marion, Miss, waitress, r. 2414 F.
Trudeau, Peter, shoemkng., 643 5th, h. 2414 F.
Truesdale, Adelaide, Miss, dressmkr., Miss M. Hamilton, rms. 1036 3rd.
Truesdell, A. P., phys., r. 1648 Arctic.
Trujio, Jesus, lab., h. 1523 Atlantic.
Truran, John, engr., Co. Hospital, r. same.
Trushein, John, rancher, h. Grantville.
Trushein, Wiegard, rancher, r. Grantville.
**TUCKER, J. Z.**, atty.-at-law and notary public, 18-19, Phillip's Blk., h. 3576 2nd.
Tuckey, Alfred W., propr. Pioneer saloon, h. 619 Arctic.
Tuffley, Robt. L. (Akerman & Tuffley), treas. D. L. Mng. Co., h. Old Town.
Tuffley, Wallace, h. N. San Diego.
Tujague, Marie F. (wid. J.), propr. The Rockville, 1632 4th.
Tujague, Noami M., Miss, r. 1632 4th.
Tujague, Sylvester, painter, W. C. Hunt, h. 1632 4th.
Tullini, E., shoemkng., 449 D, rms. same.
**TULLOCH, JOHN W.**, mgr. S. D. & C. Transfer Co. and mgr. S. D. Dist. Tel and Msngr. Serv., h. 944 Ash.
Turner, Abner M., h. 1950 D.
Turner, Albert G., engr., r. 315 Main.

**Ladies' Tailor**
**GEO. EDWARDS**
1529 D STREET.
(First Door East of CHAMBER OF COMMERCE)

**HUNT & HUNT** MACHINISTS PATTERN-MAKERS Tel. Red 791
*GASOLINE ENGINES* 522-534 SEVENTH

Best Butter Cream and Milk

JERSEY MILK CO.

WESTON & PALMETER, Prop.

2345 H St. Tel. Blk. 622
Branch, 1513 D Tel. Blk. 1304



Turner, Annie, Miss, r. 315 Main.
Turner, C. E., agt. Am. Wringer Co., h. 1366 State.
Turner, C. H., orchardist, h. 4165 University av.
**TURNER'S DINING PARLORS**, 1950 D, Mrs. U. D. Turner, propr.
Turner, Elnor E., Miss, dressmkr., r. 1070 7th.
Turner, Geo., stone cutter, bds. Victoria Hotel.
Turner Hall (The), ws. 2nd., bet. D and E.
Turner, Hazel B., Miss, embroiderer, Mrs. M. O'Leary, r. 845 11th.
Turner, Helen, Miss, r. 315 Main.
Turner, Jas. M., butcher, B. F. Ingalls, h. 1634 6th.
Turner, John C., painter, h. 315 Main.
Turner, John R., 1st officer S. S. St. Denis, h. 918 E.
Turner, Marcus C., real est., 1446 E, h. 1070 7th.
Turner, Sallie A. (wid. R. E.), rms. 845 11th.
Turner, Unice D., Mrs., propr. Turner's dining parlors, h. 1950 D.
Turner, Walter M., r. 1070 7th.
Tuscano Hotel and Saloon, 6th and I.
Tuttle, A. M. (wid. A. S.), nurse, h. 1155 6th.
Tuttle, D., student, r. 1155 6th.
Tuttle, F. E. M., Miss, bkkpr., r. 1155 6th.
Tuttle, Walter, student, r. 1155 6th.
Tutton, Geo., M., h. 1330 Grape.
Twambly, Chas. J., wines and liquors, 3rd and I, r. same.
Twambly, Chas. W., lab., h. 925 Ash.
Tweed, Geo. W., hostler, D. C. & L. Co., h. 772 Front.
Tweed, Frank, teamster, Russ L. & M. Co., h. 669 State.
Tweed, Mary, Mrs., r. 772 Front.
Tyerman, Mary E., Miss, r. 1322 India.
Tyerman, Wm., carp., h. 1322 India.
Tyler, Bella (wid. E.), r. 3650 4th.
Tyler, Geo. W., solicitor, h. 749 10th.
Tyler, Jos. H., h. 522 National av.
Tyler, Margaret B. (wid. P. B.), h. Maple, cor. 2nd.
Tyler, Mary E., Miss, r. Maple, cor. 2nd.
Tyler, Philas H., r. Maple, cor. 2nd.
Tyrell, John, h. 164 17th.
Tyrremore, Wm., millman, M. A. Graham, h. 1522 India.

Caxidermist — FRANK X. HOLZNER — 1431 F near Sixth
Shells Curios Manufacturer of Souvenir Goods
...Pyrography...
'Phone Black 1783
COLLECTOR'S SUPPLIES

MOORE'S 10-CENT PARCEL DELIVERY

BAGGAGE and EXPRESS
Office, 1014 Fifth street, cor. of D
Telephone, Red 241

Cor. Fourth and C Sts.
Tel., Black 1571

**BRADLEY & CO.**
Fine Wines, Liquors and Cigars
Family Trade a Specialty

Distributors of
Bradley Spring Water



Tyson, Jas P., watchman, Santa Fe wharf, r. 1804 C.
Tyson, Jane (wid. J.), r. 1804 C.
Tyson, Milton C., foreman, Spreckels wharf, h. 1894 C.
Tyson, Mollie J., Miss, r. 1042 11th.

## U

**UBACH, ANTHONY D., FATHER,** pastor St. Joseph's Catholic Ch., h. 1527 3rd.
Uelzen H., fruits, 1129 India, h. same.
Umbdenstock, David, gardener, h. 704 Franklin av.
Underhill, J. W., bds. 1516 Union.
**UNION ICE CO.,** G. R. Harrison, mgr., California, bet. E and F.
**UNION STABLES,** A. Levi, propr., 1121 D.
Union Tabernacle, 1121 6th.
Unitarian Church, Unity Hall, E. R. Watson, pastor.
Unity Hall, 6th, bet. B and C.
Universal Brotherhood and Theosophical Headquarters (The), Pt. Loma, information refused the Directory Co. by secy. genl., F. M. Pierce.
Upham, Geo., D., h. La Jolla.
Upton, Geo., gardener, rms. 805 State.
Urban, Geo. A. L., groceries, 270 K, h. 168 20th.
Urquhart, Jane, Mrs., h. 1306 Atlantic.
Utley, Harry S., atty.-at-law, 1015 5th, h. 3545 2nd.
Utter, Florence L., Miss, student, r. 1845 1st.
Utter, Geo. H., mining engr., h. 1845 1st.
U. S. Barracks, H, cor. Orctic.
U. S. Custom House, W. W. Bowers, collector, 21 to 25, Keating Blk., F, nw. cor. 5th.
U. S. Postoffice, F, nw. cor. 7th, M. A. Luce, p. m.
U. S. Quarantine Station, La Playa, W. W. McKay, M. D., in charge.
U. S. Weather Bureau, 38, Keating Blk., Ford A. Carpenter, observer.

**Sixth St. Dining Parlor**
939 SIXTH STREET ‖ TEL. 1734 BLACK ‖
Meals 15c. and Upwards, Lunches Put Up on Short Notice.
MRS. I. M. KEARNEY and MISS BECCA MOORE } PROPRIETORS

**HUNT** FOR SIGN, HOUSE PAINTING and DECORATIVE PAPERHANGING
868 FOURTH ST.
Tel. Black 462

The Eintracht
THE LEADING DRINKING RESORT
PETER BECKER, Prop.
1327 D ST. TEL. 1551 RED

DRINK BRADLEY SPRING WATER



## V

Valdivia, Antonio, lab., h. 127 Grand av.
Valdivia, Candido, lab., r. 127 Grand av.
Valdonado, Susie, Mrs., h. 650 3rd.
Valentine, Permelia D. (wid. D. B.), rms. 1432 Date.
Valle, C. C., phys. and surg., 1, 726 5th, h. same.
Valle, Frank, salesman, S. I. Fox, rms. 1628 H.
Valle, Mabel, Miss, r. 726 5th.
Valle, Mary, S., Mrs., rms. 1628 H.
Valley, Byron, r. 726 5th.
Van Arman, Amanda (wid. J.), h. 2004 4th.
Van Arman, Mark M., student, r. 409 Kearney av.
Van Arman, Maud, Miss, student, r. 409 Kearney av.
Van Arman, Sarah (wid. H.), h. 409 Kearney av.
**VAN ARNAM, E. B.**, salesman, S. D. Cy. & A. Co., h. Hotel Santa Fe.
**VAN BUSKIRK, EMILIE**, Mrs., millinery, 945 5th, h. same.
Van Buskirk, Marshall D., h. 945 5th.
Van Castel, Jos., h. 1205 Logan av.
Vandeburgh, Nathan, clk., S. Levi, h. 424 Kearney av.
Vandervoort, Fred H., r. 929 Logan av.
Vandervoort, Hiram, h. 929 Logan av.
Van Dusen M., lab., h. 1619 Columbia.
Van Dusen, Walter, h. 1619 Columbia.
Van Dusen, Wm. H., h. 1467 Arctic.
**VAN HAREN DRUG CO.** (F. E. Van Haren), mfg. pharmacists, 6th and D.
**VAN HAREN, F. E.** (Van Haren Drug Co.), h. 704 Kearney av.
Van Hebner, Louisia (wid.), h. Horton and Dale.
Van Hook, Emma, Mrs., rms. Tower House.
Van Horn, Andrew M., h. 848 4th.
Van Ormer, H. H., piano tuner, r. 1234 3rd.
Van Pelt, Walter G., atty.-at-law, 19-20, Keating Blk., h. 1467 4th.
Van Rooten, Chas., mfg. jeweler, 760 4th, h. same.

F. S. HARTWELL
ELECTRICIAN
Tel., Red 1302
ELECTRICAL SUPPLIES
943 Sixth Street
Electric and Gas Fixtures, Welsbach Lights

**CHASE'S DRUG STORE** The oldest in the city. Prescriptions a specialty
S. E. Cor. Fifth and F Sts. Tel. Main 461



Van Rooten, Chas., Mrs., lace wkr., r. 760 4th.
Van Winkle, Effie M., Miss, clk., C. Hackleman, r. 1062 12th.
Varnum, Geo. B., clk., C. W. Buker, r. 2234 3rd.
Varnum, Geo. W., h. 2234 3rd.
Vasey, Geo. B., rancher, h. Mission Valley.
Vasey, Geo. W., rancher, h. Mission Valley.
Vasey, H. E., lab. h. Mission Valley.
Vanclain, J. A. P., real est., h. 1108 Cedar.
Vanclain, J. L., r. 1108 Cedar.
Veall, Wm., janitor, chamber of com., rms. 743 7th.
Vedder, Chauncey V., furn. rms., h. 1904 1st.
Vedder, Eliza, Miss, r. 1904 1st.
Velma (The), 548 12th, Mrs. M. R. Stern, propr.
Vellner, C. P. M., uphol., J. Chanter, h. 327 Logan av.
Veltran, Albt., lab., rms. 499 D.
Venice, Vivian, painter, h. 257 A.
**VENTRESS, O. G.**, artist, 1065 5th, h. same.
Venturina Mining and Milling Co., J. G. Witherby, pres.; N. R. Titus, secy.; 5-6, Lawyers' Blk.
Vergon, Jas., real est., 719 Logan av., h. 634 Newton av.
Verhoeven, John, rancher, h. Mission Valley.
Verlaque, Louisa, Miss, r. 1615 5th.
Verlaque, T., h. 1615 5th.
Vermillion, Jos. B., groceries, 715 6th, h. 2203 J.
Vernon, Della, Miss, r. 644 12th.
Vernon, Fabius M. (Sharman & Vernon), h. 644 12th.
**VERNON, GEO. T.**, merchant tailor, 1110 5th, h. 1425 C.
**VERNON, JAS.**, mcht. tailor., 931 5th, h. Blaine and University av.
Viavi Co. (The), Mrs. B. A. Hull, mgr., 843 5th.
Victor, Hugo, cash. Santa Fe depot, rms. 1660 4th.
**VICTORIA HOTEL** (The), 1116 D, Chas. Henko, propr.
Victoria Oil Co., E. J. T. Woodward, pres.; T. W. Cozens, secy., 1047 5th.
Vidal, Ramond, h. 2330 K.
Vi lagrana, Cuactemac, r. 630 Julian av.
Villagrana, Guatimac, baker, r. 2816 F.
Villagrana, Jose, baker, r. 2816 F.

SUITS Made to Order. GUSTAF A. ERGO 1114 4th St TAILOR 1114 4th St Cleaning and Repairing Neatly Done All Work Warranted

**Union Ice Co.** Office and Depot, California St. bet. E and F
GEO. R. HARRISON, Agent
Telephone, Black 431

LORING'S
762 Fifth St.
Is the proper place to go to for Stationery, Books, Toys, Artists' Materials, Golf and Tennis Goods



Villagrana, Jose, Jr., r. 630 Julian av.
Villagrana, Josefa (wid. J. M.), h. 2816 F.
Villagrana, Jos., trackman, S. D. E. Ry., r. 2816 F.
Vilven, Louie A., Miss, rms. 1222 6th.
Vilven, R. T., bottler, E. H. Woodworth, rms. 1222 6th.
Vincent, David, h. 2320 G.
Vincent, David, Jr., r. 2320 G.
Vincent, Della, Miss, hair dressing, 1169 6th, r. same.
Vincent, Geo., foreman S. D. Water Co., h. 2320 G.
Vincent, Geo. J., r. 2320 G.
**VINCENT, HARRY W.**, dpty. city clk., h. 1227 9th.
Vincent, Mahew A. ( Vincent & Sellors), h. 619 10th.
**VINCENT & SELLORS** (M. A. Vincent, C. R. Sellors), groceries, 1517-1521 F.
Vinnidge, W. A., carp., rms. 754 8th.
Voeltzel, Dan, cook, J. T. Kaidel, h. 14th and G.
Voeltzel, Sophia, Miss, dressmkr., h. 728 2nd.
Vogel, L., carp., h. 2355 I.
Vogel, Sophia (wid. H.), h. 3729 4th.
Vogel, Wm. W., rms. 1314 G.
Vogt, Gus B., clk., Becker & Vogt, r. 427 22nd.
Vogt, Wm. C. (Becker & Vogt), h. 427 22nd.
Voprel, Frank, h. 2731 H.
Vollmar, Michael, propr. Depot Saloon, r. Arctic and D.
Volcan Oil Co., L. W. Goff, pres.; E. Thelen, treas.; F. H. Samborn, secy.; J. G. Routson, mgr., 903 4th.
Von Bruel, Pauline, Miss, dressmkr., h. 826 Milton av.
von Steeger, Pauline (wid. L.), r. 1366 9th.
Voorhees, Flora, Miss, r. 1246 13th.
Voorhees, John, h. 1246 13th.
Vreeland, Cornelius G., asst. Coffee Club Assn., h. 1027 Ash.
Vroom, Henry R., compositor, **FRYE, GARRETT & SMITH**, r. 2nd, nw. cor. Walnut.
Vroom, J. Rowland, r. 2nd, nw. cor. Walnut.
Vroom, Robt. C., rms. 1108 Laurel.

BAY CITY DYE WORKS
746 SIXTH
DRY CLEANING A SPECIALTY
Gloves Cleaned on Short Notice. Dress Goods and Silks Finished by Steam Only.

MISS STELLA M. WILSON,
Residence, 1835 W. Twelfth St., Los Angeles, Cal.
Tel., Blue 7895
GRADUATE NURSE
of the California Hospital
LOS ANGELES

For Boats, Launches, Yachts GO TO PAULSEN'S BOATHOUSE
Telephone 2231 Red
FOOT OF H STREET



## W

Wade, Alfred N., agt. S. D. C. & E. Ry., h. 1035 9th.
Wade, Carrie (wid.), h. 435 Sargent.
Wade, Edward W., student, r. 1427 Front.
Wade, E. S., Mrs. dressmkr., Mrs. A. Strong, r. 1035 9th.
**WADE, GEO.,** plumber, 851 7th, h. 440 14th.
Wade, Jas. R., contr.-bldg., h. 1427 Front.
Wade, Wm. B., clk., Mulvey Bros., h. 315 10th.
Wadham, Frank E., cigars, 648 5th, h. 950 19th.
Wadham, Jas. F., bds. 2506 C.
Wadick, P. C., clk., H. H. Home, J and 5th, r. same.
**WADSWORTH, FRANK O.,** real est. and genl. ins., 1417 F, h. 1427 A.
Wagele, Wm., R., h. 745 2nd.
Wagner, C. H., cash. Russ L. & M. Co., h. National City.
**WAHL, GEO. C.,** propr. The Palm, wines and liquors, h. 1340 Union.
**WAHL, FRANCES, Miss,** student, r. 1340 Union.
**WAITE, FRANK D.,** editor The San Diegan-Sun, h. D, se. cor. 30th.
Walcott, A. P., h. 1546 1st.
Walcott, Sarah F. (wid. A. P.), h. 1546 1st.
Walker, Albert R., draughtsman, Hebbard & Gill, bds. 2128 Front.
Walker, Arthur O., r. 943 Logan av.
Walker, Caroline (wid. O.), h. 934 Logan av.
Walker, E. C., h. 828 2nd.
Walker, Elizabeth C. (wid. J. A.), r. 2128 Front.
Walker, Frank L., engr. S. D. E. Ry., h. 1048 State.
Walker, Mary, Miss, r. 943 Logan av.
Walker, Mary E. (wid. W. J.), r. 1566 4th.
**WALKER, MARY E., Miss,** librarian, public library, r. 1566 4th.
Walker, J. H., contr.-plastering, h. 745 15th.
Walker, Wm. T., secy. Brd. of Health and plumbing inspector, h. 156 16th.
**WALLACE, FRANK X.** (Am. Fishing Co.), h. 918 B.

McCREESH TAILOR
1034 4TH STREET

MILK, CREAM BUTTER and EGGS
New England Dairy and Creamery
W. B. HAGE, Proprietor
Phone, Red 311 1134 Fourth St.
Wholesale and Retail

Abstract and Title Co. of San Diego
W. E. BUDLONG, Pres.
F. S. BANKS, Vice-Pres.
J. B. BOYD, Sec.
OFFICE, 1021 FOURTH ST. Tel. Black 711. Capital Stock, $50,000

1025 Fifth St.
Kenneway, Photographer
1025 Fifth St.



Wallace, Henry, h. 2012 B.
Wallace, Juliet, Miss, buyer corset and muslin dept., G. W. Marston, r. 934 10th.
Wallian, Carbotta J., Miss, r. Jackson and Monroe.
Wallian, Hattie P., Miss, student, r. Jackson and Monroe.
Wallian, M. H., Mrs., h. Jackson and Monroe.
Walmer, Jennie (wid. J.), seamstress, rms. 1232 F.
Walrod, Geo. W., clk., M. F. Heller, h. 1253 12th.
Walsh, Chas. F., mach., Sheppard Cycle Co., r. 267 17th.
Walsh, Fannie, Mrs., h. 812 Logan av.
Walsh, Walter, Edward (Peper & Walsh), r. Coronado.
Walsh, Walter J., h. 267 17th.
Walt, T., trackman, S. D. E. Ry., 240 Olive av.
Walters, Carl, malster, S. D. Brew. Co., r. 232 20th.
Walters, Lizzie E. (wid. S. W.), groceries 309 National av., h. same.
Walters, Magdalena (wid. O.), h. 232 20th.
Walters, Wm., cigar mkr., r. 232 20th.
Walters, W. P., h. cor. H and 15th.
Wand, Thos. C., clk., Becker & Vogt, h. 3207 H.
Wandrey, B. J., soap mkr., Stead Soap Wks., r. 2021 E.
Wandrey, Constantea (wid. F.), h. 2021 E.
Wandrey, Gertrude, Miss, saleswoman, G. W. Marston, r. 2021 E.
Wangenheim, Julius (Klauber-Wangenheim Co.), h. 1372 7th.
Warburton, F. M., Mrs., h. 1141 12th.
Warburton, Olley E., Miss, r. 1141 12th.
Warburton, Percival D., agt. P. M. Life Ins. Co., h. 1244 6th.
Warburton, Stella F., Miss, teacher, B St., schl., r. 1141 12th.
Ward, Adolph, h. Hotel Santa Fe.
Ward, Beverly, student, r. 858 Front.
Ward, Herbert K., student, r. 858 Front.
Ward, Jas. S., h. 624 Logan av.
Ward, Jennie (wid. W. J.), h. 1232 14th.
Ward, J. Guy, r. 555 19th.
Ward, Lola, Miss, r. 1232 14th.
Ward, L. A., Mrs. hskpr. **HOTEL SANTA FE**, r. same.

FRYE, GARRETT & SMITH
1048 FOURTH ST.
TEL 711 RED
SAN DIEGO'S LEADING
Printers

**NO RASP EDGE**
16th and I Sts.

**Electric Laundry**
NELSON SNYDER, Prop.

Shirts, Collars and Cuffs our Specialty.
Tel. 731 Black



Ward, Louis E., butcher, r. 555 19th.
**WARD, M. L.**, atty.-at-law, and pres. Tex. O. & L. Co., 4-5, M. E. Church Blk., h. Chula Vista.
Ward, Mary L., Miss, r. 624 Logan av.
Ward, Merritt N., trav. salesman, h. 555 19th.
Ward, Ralph M., bkkpr. G. W. Marston, h. 3310 G.
Ward, R. E., teamster, r. 858 Front.
Ward, Ray E., appr., S. L. Ward, r. 858 Front.
Ward, Ray F., clk., Loring & Co., rms. 754 8th.
**WARD, S. L.**, county surveyor, h. 858 Front.
Ward, Thos. S., rms. 1616 F.
Ward, Thos. W., h. 1233 16th.
Ware, Albert J., painter, h. 940 Columbia.
Ware, Alex. G., r. 646 11th.
Ware, Isabelle S. (wid. H.), h. 1769 1st.
Ware, Jessie A., Mrs., stamp clk., p. o., h. 646 11th.
Ware, Kennith J., h. 646 11th.
Ware, Sadie, Miss, r. 646 11th.
Wareing, John D., h. 3719 M.
Warfield, Andrew K., teamster, W. C. Lumber Co., h. 521 A.
Warfield, Chas. L., mining broker, 22, 1015 5th, h. 2408 C.
Warfield, Clyde F., fght. agt., S. D. P. B. & L. J. Ry., r. 2408 C.
Warner, Edward, teamster, Irwin & Co., r. 534 11th.
Warner, Louie M., Miss, rms. 1130 15th.
Warner, R. M., mattress mkr., T. Boyd, r. 534 11th.
Warner, Wm. I., h. 534 11th.
Warren, Cecelia D. (wid. J. F.), h. 2127 2nd.
Warren, Edward N., clk., Irwin & Co., r. 534 11th.
Warren, Florence, Miss, saleswoman, G. W. Marston, bds. 1640 G.
Warren, John W., motorman, S. D. E. Ry., h. 548 F.
Warren, Jones K., postmaster, Pt. Loma, h. same.
Warren, Lavina (wid. A.), rms. 617 S. 28th.
Warren, Malinda (wid. E. E.), nurse, rms. 2340 H.
Warriner, Harry H. (Warriner & Son.), r. 624 Irving av.
Warriner, L. A. (Warriner & Son), h. 624 Irving av.
**WARRINER & SON** (L. A. and H. H. Warriner), wholesale notions, 715 4th.

**Ladies' Tailor**
**GEO. EDWARDS**
1529 D STREET.
(First Door East of CHAMBER OF COMMERCE)

**HUNT & HUNT**
MACHINISTS
PATTERN-MAKERS
Tel. Red 791
*GASOLINE ENGINES*
522-534 SEVENTH

Best Butter Cream and Milk

JERSEY MILK CO.

WESTON & PALMETER, Prop.

2345 H St.
Tel. Blk. 622
Branch, 1513 D
Tel. Blk. 1304



Shells Curios ...Pyrography... Manufacturer of Souvenir Goods

Taxidermist FRANK X. HOLZNER 'Phone Black 1783

COLLECTOR'S SUPPLIES 1431 F near Sixth

Washam, Adah M., Miss, clk., J. B. Vermillion, r. 1907 Arctic.
Washburn, Chas., h. 240 11th.
Washburn, Dolores, Mrs., ironer, I. X. L. Lndry., h. 28th and J.
Washburn, John, teamster, h. Burns' slaughter house.
Washburn, Robine (wid. I.), h. 3507 6th.
Watawa, John M., carriage trimming, 526 6th, rms. same.
**WATERMAN, WALDO S.**, secy.-treas and genl. mgr. S. D. C. & E. Ry., h. Hawthorn, se. cor. Albatross.
Waterous, Thos. C., atty.-at-law, 1, 1047 5th, h. 2451 5th.
Waters, Albert A., clk., G. W. Marston, h. 3024 D.
Waters, John H., lngshrmn., h. 315 Oliver av.
Waters, O. P., condr. S. D. E. Ry., h. 2032 Oak.
Waters, Robt., lab., Spreckels Bros., h. 1322 Atlantic.
Waters, Wm. C. (Grout & Waters), h. National City.
Watkins, Albert, pilot, quarantine launch, rms. The Santa Fe.
Watkins, Chas. D., clk., B. F. Ingalls, rms. 1126 4th.
Watkins, Ena M., Miss, rms. 1126 4th.
Watkins, Eugenia E., Mrs. propr. The Revere, 1126 4th.
Watkins, G. R., contr.-bldg., h. 631 12th.
Watkins, John W., pilot, quarantine sta., h. Pt. Loma.
Watkins, Maud, Miss, teacher, East schl., r. 1354 2nd.
Watkins, Rufus M., clk., Hamilton Bros., h. 1354 2nd.
Watkins, T., h. 2054 University av.
Watkins, Wilbur F., h. 1354 2nd.
Watrous, A. E., clk., W. B. Hage, h. Montz. Blk.
Watson, Bessie, Miss, teacher, B St. schl., r. 467 20th.
Watson, Delia H. (wid. A. G.), h. 467 20th.
Watson, E. R., pastor The Unitarian Ch., h. 1366 9th.
**WATSON, GEO. B.** (R. B. Bowles & Co.), seeds and poultry supplies, 467 5th, h. 1808 F.
Watson, Irving, rms. 735 2nd.
Watson, Louis G., bottler, S. D. Brew. Co., h. 532 13th.
Watson, Paul R., student, r. 1366 9th.
Watson, Stephen T., tamales, h. 719 8th.
Watt, Geo., porter Horton House, r. same.
Watt, Hersie, Mrs., chambermaid, Horton House, r. same.
Watters, L. S., propr. Seaside Inn, La Jolla, h. same.

MOORE'S 10-CENT PARCEL DELIVERY

BAGGAGE and EXPRESS
Office, 1014 Fifth Street, cor. of D
Telephone, Red 241

Cor. Fourth and C Sts.
Tel., Black 1571

**BRADLEY & CO.**
Fine Wines, Liquors and Cigars
Family Trade a Specialty

Distributors of
Bradley Spring Water



Watts, Annie E, Mrs., rms. 1730 D.
**WATTS, LEWIS W.**, dentist, 9-10-11, Josse Blk., h. 800 9th.
Watts, Lorenzo P., appr., E. A. Hare, rms. 1730 D.
Watts, Mattie A., Miss, rms. 1730 D.
Watts, Nathan, h. Laurel, nw. cor. 2nd.
Waugh, Grace, Miss, stenog., Young, Phinney & Co., r. 1167 Union av.
Waugh, Henry W., foreman, S. D. Water Co., h. 870 20th.
Waugh, S. Augusta, Mrs., lndress., h. 870 20th.
Waugh, Saml., lab., h. 1167 Union av.
Waugh, Ulysses S., agt., h. 1435 9th.
Way, Emma F., Miss, teacher Normal schl., h. 1835 3rd.
Way, Francis B., carp., h. 713 Franklin av.
Weakley, D., Miss, h. 2010 India.
Weatherby, W. H., clk., Klauber-Wangenheim Co., r. 915 D.
Weatherford, Mary J. (wid. G. R.), propr. The Sterling, 723 5th.
Weaver, Belle, Mrs., propr. The McGurck, 611 5th.
Weaver, Chas. W., carp., h. 421 Newton av.
Weaver, Floss, Miss, rms. 1138 D.
Weaver, Frank E., rms. 1616 F.
Weaver, Jos. L., h. 611 5th,
Weaver, Lilly M., Miss, clk., Loring & Co., rms. 1138 D.
Weaver, Lydia (wid. D.), h. 447 H.
Weaver, Olive E., Mrs., rms. 1138 D.
Webb, Emma L. (wid. P. C.), h. 201 Logan av.
Webb, Chas. A., h. 520 National av.
Webb, Freddie (wid. A. B.), r. 1916 3rd.
Webb, Louisa (wid. E. L.), r. 2412 F.
Webb, Saml. E., h. 2410 G.
Webb, Viola, Miss, r. 201 Logan av.
Weber, Albert, piano tuner, h. 3rd and Bdwy.
Weber, August, carp., h. 2145 K.
Weber, Frances, Miss, student, rms. 1722 B.
Weber, Geo., h. 1645 1st.
Weber, Geo. R., clk., r. 1735 Columbia.
Webster, Albert L., h. 1205 18th.
Webster, Anna B. (wid. J. O.), h. 3364 F.

Yale Agency
H-ST. CYCLERY
1624 H

**HUNT** FOR SIGN, HOUSE PAINTING and DECORATIVE PAPERHANGING
868 FOURTH ST
Tel. Black 462

The Eintracht
THE LEADING DRINKING RESORT
PETER BECKER, Prop.
1327 D ST. TEL. 1551 RED

KELLY'S LIVERY ❀ THIRD AND F
BEST HORSES, BEST RIGS IN THE CITY. SPECIAL DAILY COACH TO POINT LOMA.



Webster, Mae E., Miss, r. 1205 18th.
Webster, Maggie J., Miss, lndress., r. 1619 Columbia.
Webster, Margaret B., Miss, r. 3364 F.
Wedel, Phillip, lab., h. 811 Irving av.
Weddle, Elizabeth (wid. W. H.), h. 825 13th.
Weed, F. A., h. 1112 Fir.
Weed, Lyman H., carriage painting, 526 6th, h. 553 12th.
Weed, John K., r. 1112 Fir.
Weed, Lillie W., Miss, r. 1112 Fir.
Weger, Harry A., clk., L. N. Skinner, r. 540 5th.
**WEEKLY TRIBUNE**, The Tribune Co., publishers and proprs., D, nw.. cor. 3rd, L. L. Hennessy, mgr.
Wehrman, Anna, Miss, r. 2445 Front.
Weidand, Frank, carp., rms. 1430 I.
Weight, Ethel, Miss, student, bds. 1st and Stockton.
Weight, Nannie, Miss, student, bds. 1st and Stockton.
Weineke, Henrietta, Miss, bds. Russ House.
Weineke, Sophie (wid. H. W.), bds. Russ House.
Weisser, A. J., cigar mkr., A. Sensenbrenner, h. 836 Front.
Weitzel, Harry K., h. 409 25th.
Weitzel, Sarah C. (wid. M. S.), h. 1432 State.
Weitzel, W. Clark, clk., M. F. Heller, rms. 1106 4th.
Welch, Frank H., lab., Levi's H. &. T. Co., h. 733 A.
Welch, Patrick, lngshrmn., h. ft. of 8th.
Weldon, J. T., h. 1542 Union.
Welker, Edward E., cigars, 859 5th, h. 519 Julian av.
Wellcome, Evan B., Miss, r. 1528 5th.
Wellcome, Sarah J. (wid. J. H.), h. 1528 5th.
Wellington, Chas. I., painting, 323 National av., h. 210 Colton, av.
Wellington, Frank, lab., h. 31st and Clay.
Wells, Ada R., Miss (Wells & Wells), h. The New York.
Wells, A. W., h. Lincoln and Cleveland.
Wells, C. H., h. 2360 India.
Wells, Edwin A., atty.-at-law, 7-8, 1047 5th, r. 2006 G.
Wells, E. F., real est. and loans, 8, 1047 5th, h. 2006 G.
**WELLS FARGO & CO., EXPRESS**, F, se. cor. 6th, J. R. Beardsley, agt.
Wells, Jas., h. Cedar, ne. cor. 10th.
Wells, Jos., bottler, J. Seifert, r. 1709 J.

F. S. HARTWELL
ELECTRICIAN Tel., Red 1302
ELECTRICAL SUPPLIES
943 SIXTH ST. Electric and Gas Fixtures, Welsbach Lights

**CHASE'S DRUG STORE** The oldest in the city. Prescriptions a specialty
S. E. Cor. Fifth and F Sts. Tel. Main 461



Wells, Josephine E., Miss (Wells & Wells), h. The New York.
Wells, Lionel B., r. 425 National av.
Wells, Petronelia (wid. J.), h. 1709 J.
Wells, Susan, Mrs., r. 425 National av.
Wells & Wells (Misses J. E. and A. R. Wells), proprs. The New York, 6th, nw. cor. D.
Wentscher, Elsa F., Miss, r. 1834 C.
Wentworth, Geo. E., U. S. customs boatman, h. 1119 State.
Werkheiser, A. C., rms. 1146 11th.
Werkheiser, Mazie E., Miss, rms. 1146 11th.
Wertheimer, Isaac, mfrs. agt., 1314 E, rms. 1138 D.
**WERTHEIMER, M. A. & CO.**, J. R. Schiller, mgr., wholesale stationers and mfrs. agts., 1314 E.
Wescott, Edward, pres. Pioneer Truck Co., h. 2107 G.
Wescott, Clem H., bkkpr., C. S. Hardy, h. 525 16th.
Wescott, F. A., Mrs., rms. 1628 H.
**WESCOTT, JOHN W.**, propr. The Bohemia cigar store, 1317 D, rms. The St. James.
Wescott, Martha J. (wid. J. M.), propr. Orford House, 1628 H.
**WEST COAST LUMBER CO.**, G. D. Gray, pres.; W. G. Mugan, secy.; W. H. Newell, mgr., D, nw. cor. India.
West, Flavues J., h. 268 K.
West, Frank, motorman, S. D. E. Ry., h. 1929 1st.
West, J. F., teacher, Normal schl., h. 2167 5th.
Westcott, Andrew J., h. 813 Milton av.
Westcott, Ella M., Miss, student, r. 2107 G.
Westcott, Grace E. (wid. W. M.), r. 240 16th.
Westcott, John C., diver, Spreckels Bros., r. 813 Milton av.
Westcott, Laura A., Miss, student, r. 2107 G.
Westcott, Leona A., Miss, student, r. 2107 G.
**WESTERN UNION TELEGRAPH CO.**, 936 5th, E. A. Woodard, mgr.
Westlake, T. M., fruit grower, h. Pacific Beach.
Weston, H. L. (Jersey Milk Co.), h. 2339 H.
Westover, Burdon, lab., h. 754 12th.
**WETMORE, GEO. H.**, druggist, 448 National av., h. 1324 Logan av.

**SUITS** Made to Order.
GUSTAF A. ERGO
1114 4th St **TAILOR** 1114 4th St
Cleaning and Repairing Neatly Done
All Work Warranted

**Union Ice Co.** Office and Depot, California St. bet. E and F
GEO. R. HARRISON, Agent
Telephone, Black 431

LORING'S
762 Fifth St.
Is the proper place to go to for Stationery, Books, Toys, Artists Materials, Golf and Tennis Goods



Wetmore, Hannah (wid. P.), rms. 850 State.
Wetzell, Ann A. (wid. W. Y.), h. 1208 Logan av.
Wetzell, Fred A., student, r. 1202 Logan av.
Wetzell, Otho B., r. 1202 Logan av.
Wetzell, Wm. W., cemetery commissioner, h. 1202 Logan av.
Wetzell, Frank J., clk., E. B. Moore, r. 1372 State.
Weuste, Rudolph, bkkpr., Tia Juana Pkg. Co., h. 5th, sw. cor. Brooke's av.
Whaley, Anna E. (wid. T.), h. 933 State.
Whaley, Francis, H., r. 933 State.
Whaley, Geo. H., rms. 540 Union.
Whaley, L. C., Miss, asst. pub. library, r. 933 State.
Whalon, John, miner, bds. 672 Columbia.
Whatmore, Marian (wid. W.), r. 3108 C.
Wheaton, John, engr., launch Dolphin, rms. 1620 State.
Wheaton, Porter P., civil engr., 13 Snyder Bldg., h. 1620 State.
Wheeler, C. H., fireman, S. D. E. Ry., h. 2843 H.
Wheeler, Chas. M., cabinet mkr., h. 1332 10th.
Wheeler, Etta, Mrs. rms. 1912 A.
Wheeler, Gertrude, Miss, teacher, Middletown schl., r. 1757 1st.
Wheeler, Herbert, r. 2843 H.
Wheeler, Jas. M., contr., h. 231 National av.
Wheeler, John W., rancher, h. 39th and Beta.
Wheeler, Minerva, Miss, stenog., Russ L. & M. Co., 2843 H.
Wheeler, Nellie, Miss, student, r. 231 National av.
Wheeler, S. C., clk., C. W. Ernsting, rms. The Albion.
Wheeler, Wm. J., rms. 329 12th.
Wheeler, Wm. L., tailor, 930 D, h. same.
Wheelock, Louisa, Mrs., r. 2309 5th.
Whipple, Margaret I., Miss, r. 637 Logan av.
Whipple, Marion C., Miss, teacher, High schl., rms. 1914 1st.
Whitacre, Minnie, Miss, r. 1332 1st.
Whitcomb, L. Jennie (wid. D.), rms. 1235 5th.
White, Chas. L., h. 950 11th.

BAY CITY DYE WORKS
746 SIXTH
DRY CLEANING A SPECIALTY
Gloves Cleaned on Short Notice. Dress Goods and Silks Finished by Steam Only.

JAS. A. HARRIS
Blank Book Manufacturer
Bookbinder, Paper Ruler
Tel., 965 Red
1034 Third St.
Our Specialty: Fine Account Books, with the Perfect Flat Opener

For Boats, Launches, Yachts GO TO PAULSEN'S BOATHOUSE
Telephone 2231 Red
FOOT OF H STREET



White, Dora E., Miss, teacher, r. 710 Julian av.
White, Edward, tailor, 34, 1st. Natl. Bnk. Bldg., rms. same.
White, Elon, rms. 1036 F.
**WHITE, ERNEST E.**, cash. Spreckels Bros. Comcl. Co., h. 2nd nw. cor. Redwood.
White, John, h. La Jolla.
White, Jos. E., h. 701 Julian av.
White, Jos. S., h. 405 National av.
White, Mary C., Miss, r. 1532 Arctic.
White, Mary L., Mrs., h. 723 Front.
White, Richd., poultry, h. 3747 N.
White, Thos. A., rms. 1615 D.
Whitelock, Dakota E., Miss, r. 835 Grant av.
Whitelock, Thos. S., phys. and surg., 561 5th, h. 835 Grant. av.
Whitfield, Mary F. (wid. H. B.), music teacher, h. 1422 5th.
Whitmore, E., Mrs., nurse, h. 2336 Union.
Whitmore, Fremont C., horse shoeing, 828 4th, h. 1658 Front.
Whitmore, Fremont F., clk., J. B. Sprague, r. 1658 Front.
Whitmore, Lena A., Miss, telp. opr., r. 1658 Front.
Whitmore, Nettie, Miss, telp. opr., r. 1658 Front.
Whitmore, O., blksmithing, 825 3rd, rms. 911 6th.
Whitney, Blk., 1025 5th.
Whitney, Edward E., h. 2430 H.
Whitney, Hans P., rancher, h. 603 Colton av.
Whitney, Webster P., clk., G. W. Marston, r. 2430 H.
Whitney, Willard W., h. 323 20th.
Whitson, A. L., fireman, La Jolla Ry., h. La Jolla.
Whitson, Lloyd E., moterman, S. D. E. Ry., rms. 1237 F.
Whitson, W. W. (W. W. Whitson & Co.), h. 1934 Front.
**WHITSON, W. W. & CO.** (W. W. Whitson, G. W. Anderson, D. L. Kretzinger), undertakers and embalmers, ss. Plaza.
Whitton, Alice L., Mrs. r. Old Town.
Whitworth, Albina S. (wid. J. H.), r. 1422 5th.
Wiard, Myron W., jewelr, 1022 5th, h. 3528 1st.
Widrin, Gabriel, tailor, h. 335 Grand av.
Widrin, John U., mach., r. 335 Grand av.

McCREESH ≋ TAILOR — 1032 4TH STREET

MILK, CREAM BUTTER and EGGS
New England Dairy and Creamery
W. B. HAGE, Proprietor
Phone, Red 311 1134 Fourth St.
Wholesale and Retail

Abstract and Title Co. of San Diego
W. E. BUDLONG, Pres.
F. S. BANKS, Vice-Pres.
J. B. BOYD, Sec.
OFFICE, 1021 FOURTH ST. Tel. Black 711. Capital Stock, $50,000

1025 Fifth St. Hemenway, Photographer 1025 Fifth St.



Wieland, Louis, h. 13th, se. cor. H.
Wielchior, Husquinn, gardener, rms. 501 7th.
Wier, Wm. L., h. 542 Kearney av.
Wiese, Herman F., lineman, E. L. & G. Co., h. 440 Milton av.
Wiese, Ludwig H., butcher, C. S. Hardy, h. 223 15th.
Wiggins, Carlton W., engr., E. L. & G. Co., h. 2720 L.
Wiggins, Francis C., rancher, h. 3807 K.
Wiggins, Geo., rancher, r. 3807 K.
Wight, Justin P., clk., G. W. Marston, h. 1050 23rd.
Wightman, Simon G., real est., h. 325 Grand av.
Wilber, David S., asst. janitor city hall, h. 728 9th.
Wilberg, Geo., lab., r. 804 Union.
Wilberg, Josie, Miss, r. 804 Union.
Wilberg, R. L., expressman, h. 804 Union.
Wilbur, John L., teamster, r. 728 9th.
Wilbur, Sarah S. (wid. H. J.), h. 728 9th.
Wilcox, Archie W., msngr., S. D. D. T. & M. S., r. 717 4th.
Wilcox, Fannie (wid. J. W.), r. 744 State.
Wilcox, Henry W., h. 26th and F.
Wilcox, Josie, Miss, student, r. 2034 Albatross.
Wilcox, Laura (wid. G.), h. 1617 Union.
Wilda (The), 1206 5th, furn. rms., Mrs. A. A. Aiken, propr.
Wilder, Chas. H., lab., h. 545 R.
Wilder, Frank H., h. 735 Franklin av.
Wilder, Hubbard G., rms. 27th and N.
Wildey, John C., real est., 1433 F, h. 27th, cor. I.
Wile, Delmont R., collr., S. D. Water Co., r. 945 19th.
Wile, Evelyn C., Miss, r. 945 19th.
Wile, Zera E., contr. bldg., h. 945 19th.
Wiley, Arthur J., driver, J. L. Horning, r. 2389 D.
Wiley, Cora (wid. T. M.), h. 2389 D.
Wiley, Phylinda S. (wid. C.), h. 917 10th.
Wilker, F. H., h. 630 14th.
Wilkinson, Caroline B. (wid. I.), h. 435 Sargent av.
Willard, Harry M. (Willard & Neeley), h. 3350 G.
Willard (The), 1435 E, Mrs. E. A. Damon, mgr.
**WILLARD & NEELEY** (H. M. Willard, W. M. Neeley), contrs. and bldrs., 3350 G.
Willett, Arthur E., clergyman, h. 3861 3rd.

FRYE, GARRETT & SMITH
1048 FOURTH ST.
TEL 711 RED
SAN DIEGO'S LEADING Printers

**NO RASP EDGE**
16th and I Sts.

**Electric Laundry**
NELSON SNYDER, Prop.

Shirts, Collars and Cuffs our Specialty.
Tel., 731 Black



Williams, Alex., fruit grower, h. Pacific Beach.
Williams, Alson, appr., C. H. Julian, r. 1070 State.
Williams, Artie G., Miss, teacher, National City, r. 3210 E.
Williams, Benj. C., h. 3210 E.
Williams, B. C., Jr., solicitor, Nason & Co., r. 3210 E.
Williams, Carrie (wid. G. W.), h. 1070 State.
Williams, Chas. H., contr., h. 248 Main.
Williams, Clarence, driver, Nason & Co., r. 3210 E.
Williams, C. L., asst. cash. Bnk. of Com. and treas. Kern River Mutl. Oil Co., h. 941 5th.
Williams, Elizabeth (wid. B.), h. 2234 5th.
Williams, Eloise M., Miss, r. 618 Kearney av.
Williams, Eugene D., bkkpr. S. Levi, rms. 841 5th.
Williams, Evaline L., Miss, r. 618 Kearney av.
Williams, Fannie S., Miss, stenog., Nason & Co., r. 924 B.
Williams, Florence J., Miss, clk., r. 3210 E.
Williams, Fredk. G., driver, D. C. & L. Co., r. 1070 State.
Williams, Geo. A., hair goods, hair dressing and chiropodist, 947 5th, rms. 946 6th.
Williams, Geo., B., carp., rms. 1440 1st.
Williams, Hallie M., Miss, teacher, Fresno schl., r. 924 B.
Williams, Harriet (wid. J. E.), rms. 1440 1st.
Williams, Henry H., h. 1253 12th.
Williams, Henry M., r. 1070 State.
Williams, Jas., r. 1198 India.
Williams, Jas. R. (Williams & Leach), h. 614 14th.
Williams, John C., r. 618 Kearney av.
Williams, Jos., h. 618 Kearney av.
Williams, Jos. W., rms. 943 4th.
Williams, Lucy (wid. J.), hair dresser, h. 640 Franklin av.
Williams, Lutie, Miss, student, r. 614 14th.
Williams, Lyle H., oppr., S. F. Williams, r. 1164 4th.
Williams, Mabel, Miss, saleswoman, M. V. Carroll, r. 614 14th.
Williams, Mary E. (wid. J. J.), r. 1944 G.
Williams, Mary K., Miss, teacher, Sherman Hts. schl., r. 3210 E.
Williams, Myrtle, Miss, r. 1133 1st.
Williams, R., junk dealer, 1036 H, h. same.
Williams, Richd., J., h. 2232 5th.

**Ladies' Tailor**
**GEO. EDWARDS**
1529 D STREET.
(First Door East of CHAMBER OF COMMERCE)

**HUNT & HUNT**
MACHINISTS
PATTERN-MAKERS
Tel. Red 791
GASOLINE ENGINES
522-534 SEVENTH

Best Butter Cream and Milk
JERSEY MILK CO.
WESTON & PALMETER, Prop.
2345 H St. Tel. Blk. 622
Branch, 1513 D Tel. Blk. 1304

Taxidermist FRANK X. HOLZNER Pyrography
Shells Curios Manufacturer of Souvenir Goods
COLLECTOR'S SUPPLIES 1431 F near Sixth 'Phone Black 1783



Williams, Saml. F., plumbing, 1164 4th, h. same.
Williams, Saml. M., chainman, city engr., h. 1133 1st.
Williams, Thos. G., lngshrmn., h. 1532 Arctic.
**WILLIAMS, WALTER E.**, hardware, tinware, stoves and ranges, 821 5th, h. 2380 D.
Williams, Walter J., bkkpr., Nason & Co., h. 1832 Front.
Williams, Wm. T., barber, 1315 F, rms. Price Blk.
**WILLIAMS & LEACH** (J. R. Williams, J. C. Leach), hay and grain, 1, se. cor. 8th.
Williamson, Jas., h. 419 9th.
Williamson, Jessie M. (wid. W. H.), h. 1025 8th.
Williamson, Sarah A. (wid. H.), millinery, 1626 7th, h. same.
Willing Helpers of King's Daughters (The), 1054 3rd, Mrs. M.A. Vincent, pres.; Mrs. J. P. B. Jones, secy.
Willis, Arthur, water agt., rms. 719 2nd.
Willis, Jas., lab., bds. New Carleton.
Willis, J., Mrs. propr. The New Carleton, 3rd and F.
Willis, John K., student, r. New Carleton.
Willis, Mary B., Mrs. dressmkg., 5-6, 843 5th, h. same.
Willis, Minnie T., Mrs., teacher, Middletown schl., r. 324 Logan av.
Willis, Wm. J. (Willis & McKinley), bds. New Carleton.
Willis & McKinley (W. J. Willis, W. A. McKinley), blksmiths, 443 8th.
Willms, Anton, carp., h. 454 U av.
Wills, Chas., expressman, h. 30 Biddle.
Wilson, Caroline, Miss, rms. 854 10th.
Wilson, Catherine E. (wid. I. E.), rms. Price Blk.
Wilson, Clarence T., pastor First M. E. Ch., h. D, ne. cor. 4th.
Wilson, David L., rms. 2340 H.
Willson, Dennis, mach., S. D. Cy. & A. Co., r. 725 Franklin av.
Wilson, Edith M., Miss, r. 328 Logan av.
Wilson, Edward, stone cutter, S. P. G. Co., h. 1228 Union.
Wilson, Edward C., teamster, h. 632 Grant av.
Wilson Edward H., bottler, E. H. Woodworth, rms. 632 Grant av.

MOORE'S 10-CENT PARCEL DELIVERY
BAGGAGE and EXPRESS
Office, 1014 Fifth street, cor. of D
Telephone, Red 241

Cor. Fourth and C Sts.
Tel., Black 1571

**BRADLEY & CO.**
Fine Wines, Liquors and Cigars
Family Trade a Specialty

Distributors of
Bradley Spring Water



Wilson, Edward T., carriage and sign painting, 504 7th, rms. 506 7th.
Wilson, Ellen (wid. J.), h. 31st and Sargent av.
Wilson, Fred D., clk., W. P. Fuller & Co., r. 1218 10th.
Wilson, Georgia M., Mrs., clk., C. C. Hackleman, rms. 1615 D.
Wilson, Gladys M., Miss, student, r. 1634 7th.
Wilson, Jas., r. 1032 Columbia.
Wilson, Jas. D., mach., National av. and 29th, h. 631 Grand av.
Wilson, J. K., police officer, h. 501 14th.
Wilson, John M., h. 328 Logan av.
Wilson, John R., h. 1532 Upas.
Wilson, John W., teamster, P. W. &. C. Co., h. 139 11th.
Wilson, Maud, Miss, r. 1166 7th.
Wilson, May, Miss, r. 1166 7th.
Wilson, Robert J. (Young, Phinney & Co.), h. 1634 7th.
Wilson, Sarah (wid. W.), rms. 854 10th.
**WILSON, STELLA M., Miss,** nurse, graduate Cal. Hospital (Los Angeles), r. 1835 W. 12th. Tel. Blue 7895, Los Angeles, Cal.
Wilson, Thos. L., teamster, Spreckels Bros. C. Co., h. 725 Franklin av.
Wilson, Wm., propr. Club Stables, 1026 1st, rms. 941 D.
Wilson, Wm., shoemkg., 822 6th, h. 1218 10th.
Wilson, Wm. H., clk., J. A. Buckner, rms. 854 10th.
Wilson, Wm. J., clk., W. P. Fuller & Co., r. 1218 10th.
**WILSON, WM. N.** (Wilson & Co.), h. 1257 11th.
Wilson, Wm. N. Jr., student, r. 1257 11th.
**WILSON & CO.**, (W. N. Wilson, J. W. Butler), proprs. The Bohemia, 965 4th.
Winbigler, G. H., electric healer, h. 1723 F.
Winbigler, Jennie (wid. J.), r. 1723 F.
Wincote, Chas. E., h. University av. and blvd.
Winders, O. E., contr.-cement, h. 1st and Lewis.
Windsor (The), 837 4th, Mrs. C. J. Barnwell, propr.
**WINE ROOMS (THE)**, 1430 H, T. W. Hickey, propr.
Winfree, Maud C., Mrs., r. 1059 11th.
Wing Hing, lndry., 633 3rd.
Wing Hing Jan & Co., Chinese mdse., 1431 E.

**Sixth St. Dining Parlor**
939 SIXTH STREET ‖ TEL. 1734 BLACK ‖
MRS. I. M. KEARNEY and MISS BECCA MOORE } PROPRIETORS
Meals 15c. and Upwards. Lunches Put Up on Short Notice.

**HUNT** FOR SIGN, HOUSE PAINTING and DECORATIVE PAPERHANGING
868 FOURTH ST.
Tel. Black 462

The Eintracht
THE LEADING DRINKING RESORT
PETER BECKER, Prop.
1327 D ST. TEL. 1551 RED

DRINK BRADLEY SPRING WATER



Wing Hing Long, Chinese and Japanese mdse., 808 5th,
Wing, Maria S. (wid. M. F.), h. 1807 4th.
Wing On, Chinese mdse., 368 2nd.
Wing Wo, lndry., 422 8th.
Winn, Ann B., Miss, teacher, r. 8th and Cedar.
Winn, Lena, Miss, teacher, High schl., Coronado, r. 8th and Cedar.
Winn, Nancy M., Miss, teacher, Sherman Hts. schl., rms. 1347 4th.
Winn, S .E., phys., h. 8th and Cedar.
Winnek, Emilus V., atty.-at-law and notary public, 5-10 Lawyers' Blk., h. 805 Logan av.
Winnek, Irving F., h. 805 Logan av.
Winnek, Ruth, Miss, student, r. 805 Logan av.
Winsby, Enoch, pres. Standard Iron Wks. and v.-pres. McKenzie, Flint & Winsby, h. 1280 12th.
Winter, Carl (Sou. Cal. Bkg. Co.), h. 843 22nd.
Winter, Frank X., bakery, 1022 2nd, h. 1028 2nd.
Winter, Jos., salesman, C. Winter, h. 3335 F.
Winter, Leda, Miss, student, r. 3335 F.
Winter, Louise, Miss, r. 3335 F.
Winter, Max., driver, J. Rief, r. 3335 F.
Wiser, G. H., gardener, h. 131 National av.
Wisler, Emma, Mrs., rms. 1366 2nd.
Withington, D. L. (Withington & Carter), atty., h. 1571 4th.
**WITHINGTON & CARTER** (D. L. Withington, C. Carter), attys.-at-law, 13-14, Pierce-Morse Blk.
Wolcott, Geo.,barnman, Gem Stables, rms. 11th and H.
**WOLF, JACOB**, propr. Wolf's Millinery, h. 1530 9th.
Wolf, Jos. R., r. 1419 2nd.
Wolf, Wm., clk., Klauber-Wangenheim Co., h. 732 7th.
**WOLF'S MILLINERY**, J. W. Wolf, propr., 807-809 5th.
Wolff, Edward J., h. 3rd and Robinson.
Wolff, Ella N., Miss, appr., Mrs. A. Strong, r. 1451 Arctic.
Wolff, Geo., h. 1451 Arctic.
Wolfsheimer, Chas., h. 1920 D.
Wolfsheimer, Mabel, Miss, r. 1920 D.
Wollam, Chas. T., brick mason, h. 1524 Columbia.
Wolpers, Henry O., shoemkg., h. 2426 I.

F. S. HARTWELL
ELECTRICIAN Tel., Red 1302
ELECTRICAL SUPPLIES
943 Sixth Street
Electric and Gas Fixtures, Welsbach Lights

**CHASE'S DRUG STORE** The oldest in the city. Prescriptions a specialty
S. E. Cor. Fifth and F Sts. Tel. Main 461



Woo Chee Chong & Co., Chinese mdse., 450 3rd.
Wood, Ada, Miss, r. 1111 Cedar.
Wood, Calvin M., h. 240 16th.
Wood, Clarence, h. Cedar, cor. 3rd.
Wood, Claud C., r. 740 16th.
Wood, Delia E., Mrs., h. 740 16th.
Wood, Elizabeth A., Miss, r. 1219 1st.
Wood, Ethel, Miss, r. 1111 Cedar.
Wood, F. Willan, r. 1632 9th.
Wood, G. S., h. 1632 9th.
Wood, Geo. W., mach., P. C. Mfg. Co., h. 1121 F.
**WOOD, H. P.**, secy. chamber of commerce, h. 1111 Cedar.
Wood, Jas. D., real est., 910 5th, h. 2331 2nd.
Wood, John, h. 334 Logan av.
Wood, John A., h. 3745 N.
Wood, John D., carp., rms. 501 7th.
Wood, John M., h. 733 21st.
Wood, Lee A., r. 1219 1st.
Wood, Lewis C., h. 2067 Front.
Wood, Mabel J., Miss, r. 240 16th.
Wood, Marguerita, Miss, student, r. 1632 9th.
Wood, Melissa M. (wid. A. A.), r. 5 19th.
Wood, Olive, Miss, h. 1123 Logan av.
Wood, Percy L., r. 240 16th.
Wood, Royal A., Associated Press tel. opr., **S. D. UNION** h. 1062 12th.
Wood, Sylvester L., plaster, h. 513 Milton av.
Wood, Willie, Miss, teacher, Middletown schl., rms. 1745 2nd.
**WOODARD, EDWIN A.**, mgr. W. U. Tel. Co., h. 2142 Front.
Woodby, Rachael (wid. C.), r. 703 12th.
Woodford, Frank F., dpty. city assessor, h. 741 11th.
Woodford, Katherine L., Miss, student, r. 741 11th.
Woodford, Rosa A. (wid. G. E.), h. 741 11th.
Woodley, J., foreman S. D. Water Co., h. 1834 6th.
Woodley, Louise (wid. J.), h. 1834 6th.
Woodley, Nellie C., Miss, r. 1834 6th.
Woodmansee, Chas. C., r. 1064 15th.
Woodmansee, Dan W., h. 1064 15th.

SUITS Made to Order. GUSTAF A. ERGO TAILOR 1114 4th St 1114 4th St Cleaning and Repairing Neatly Done All Work Warranted

**Union Ice Co.** Office and Depot, California St. bet. E and F
GEO. R. HARRISON, Agent
Telephone, Black 431

LORING'S
762 Fifth St.
Is the proper place to go to for Stationery, Books, Toys, Artists' Materials, Golf and Tennis Goods



Woodruff, Al., moulder, Sterne Bros. Co., h. 344 8th.
Woodruff, Chas. L., moulder, Sterne Bros. Co., h. 344 8th.
Woodruff, Earl V., moulder, Sterne Bros. Co., h. 344 8th.
Woodruff, F. B., rms. 1518 F.
Woodruff, Geo. A., h. 3455 G.
Woodruff, Jos. D., h. 344 8th.
Woodruff, Wm., moulder, Stnd. Iron Wks., h. 3243 L.
Woods, Anna M. (wid. O. B.), teacher, h. 1055 7th.
Woods, Bassil W., stenog., E. W. Scripps, r. Miramar.
Woods, Cora, Mrs., h. 1333 1st.
Woods, Eddie, musician, rms. 553 5th.
Woods, Edith, Miss, student, r. 2390 G.
Woods, Lucia P., Miss, teacher, High schl., r. 430 17th.
Woods, Nannie H. (wid. A. W.), h. 3870 4th.
Woods, Percival E., new dealer, 815 5th, bds. 430 17th.
Woods, Richd. S., r. 3870 4th.
Woods, Rosa A. (wid. J. M.), h. 705 Irving av.
Woods, Rosalie W., Miss, stenog., Klauber-Wangenheim Co., r. 1055 7th.
Woodward, Bertha M., Miss, stenog., Nutt & Shaw, r. 2640 L.
Woodward, Chas. W. (Woodward & Sons), h. 410 National av.
Woodward, Elizabeth, Miss, r. Olive, ne. cor. 5th.
Woodward, Geo. C. (Woodward & Sons), h. 410 National av.
**WOODWARD, HORACE P.,** phys. and county coroner, 2-3, Keating Blk., h. 2640 L.
Woodward, J. S., carp., h. Oak, cor. Vermont.
Woodward, Louise, Miss, physical culture, 35, Fisher Opera House, r. Chula Vista.
Woodward, Loveday S. C., Miss, r. Olive, ne. cor. 6th.
Woodward, Mary (wid. C. W.), h. 233 Grand av.
Woodward, Walter B., agt, 8 Keating Blk., h. 5th, ne. cor. Laurel.
Woodward, Wm. D. (Woodward & Sons), h. 410 National av.
Woodward & Sons (W. D., G. C. and C. W. Woodward), groceries, 410 National av.

DRY CLEANING A SPECIALTY
Gloves Cleaned on Short Notice. Dress Goods and Silks Finished by Steam Only.
BAY CITY DYE WORKS
746 SIXTH

MISS STELLA M. WILSON,
Residence, 1835 W. Twelfth St., Los Angeles, Cal.
Tel., Blue 7895
GRADUATE NURSE
of the California Hospital
LOS ANGELES

For Boats, Launches, Yachts GO TO PAULSEN'S BOATHOUSE FOOT OF H STREET
Telephone 2231 Red



**WOODWORTH, ELIJAH H.**, (Excelsior Bottling and Extract Co.), D, ne. cor. India, h. same.
Woodsworth, F. H., condr., La Jolla Ry., h. Pacific Beach.
Woodworth, H. S., piano tuner, r. 548 12th.
Woof, Elizabeth G. (wid. J.), r. 846 22nd.
**WOOF, JAS. H.**, mgr. W. P. Fuller & Co., h. 846 22nd.
Woolam, Chas. T., h. 1524 Columbia.
Woolman, Claude, salesman, McKenzie, Flint & Winsby, r. 406 Kearney av.
Woolman, Gertrude E., Miss, saleswoman, G. W. Marston, r. 2933 5th.
Woolman, John H., plumbing, 727 6th, h. 406 Kearney av.
Woolman, Wm. H., dpty. U. S. inspector, h. 2933 5th.
Woolson, Margaret M. (wid. J. R.), r. 1532 Upas.
Woolson, Marguerite, Miss, r. 1532 Upas.
Worbes, Paul A., r. 3633 3rd.
Worden, Arthur, gardener, L. Chase, r. 2008 D.
Wordie, Annie, Miss, r. 671 21st.
Wordie, Helen, Miss, student, r. 671 21st.
Wordie, Mary, Miss, r. 671 21st.
Wordie, Wm., bkkpr. L. Mendelson, h. 671 21st.
Worley, Frank M., barn man, D. C. & L. Co., h. 157 16th.
Worley, Harry, h. ft. of Columbia.
Works, John A., asst. W. W. Whitson & Co., rms. 1219 D.
Works, John D. (Works & Works), atty., h. Los Angeles,
Works, Lewis R. (Works & Works), atty. and notary public, 19, Keating Blk., h. es. 4th, bet. Quince and Redwood.
Works, Lillian, Miss, r. 619 10th.
**WORKS & WORKS** (J. D. and L. R. Works), attys.-at-law, 19, Keating Blk.
Worth, Nellie L., Miss, bdress., r. 941 11th.
Worthing, Ranford, h. 1535 2nd.
Woulfe, Cornelius, groceries, 1558 India, h. same.
Woulfe, Marie, Miss, r. 1558 India.
Wrampelmeier, Fredk. W., cigars, 872 4th, h. same.
Wright, Alvin E., letter carrier, r. 1822 B.
Wright Bros. (W. M. and R. C.), groceries and broom mfrs., 1240 5th.
Wright, Edwin H., bkkpr., W. E. Williams, h. 1042 15th.

McCREESH TAILOR
1034 4TH STREET

MILK, CREAM BUTTER and EGGS
New England Dairy and Creamery
W. B. HAGE, Proprietor
Phone, Red 311 1134 Fourth St.
Wholesale and Retail

Abstract and Title Co. of San Diego
OFFICE, 1021 FOURTH ST. Tel. Black 711. Capital Stock, $50,000
W. E. BUDLONG, Pres.
F. S. BANKS, Vice-Pres.
J. B. BOYD, Sec.

1025 Fifth St.
Kenney, Photographer
1025 Fifth St.



Wright, Eva, Miss. r. 3131 H.
Wright, Frances, Miss, r. 2201 C.
Wright, Frank F., helper, R. Stitt, r. 775 I.
Wright, Geo. P., cond., S. D. E. Ry., rms. 1234 F.
Wright, Grace, Miss, r. 3131 H.
Wright, Harriet (wid. J. S.), h. 2145 I.
Wright, Harriet E., Miss, clk., S. W. Bone, r. 2201 C.
Wright, Henry A., h. 775 I.
Wright, Jas., W., rms. 913 F.
Wright, John F., sporting goods, 1211 H, h. same.
Wright, Leila, Miss, dressmkr., Mrs. Stewart, r. 3131 H.
Wright, Leroy A. (Hendrick & Wright), atty., h. 3370 B.
Wright, L. C., mgr., P. C. Broom Factory, h. 1822 B.
Wright, Lessie R., porter, Geo. J. Birkel, rms. Hotel Santa Fe.
Wright, M., Mrs., r. India, cor. Bandino.
Wright, Mable, Miss, r. 3131 H.
Wright, Mattie J., Mrs., h. 1643 6th.
Wright, Olander S., phys., h. 3131 H.
Wright, Oletha, Miss, r. 3131 H.
Wright, Richd. C. (Wright Bros.), h. 770 12th.
Wright, Wm. M. (Wright Bros.), r. 1822 B.
Wright, Wm. S., student, r. Lincoln and Cleveland.
Wright, Wm. W., h. 421 Milton av.
Wueste, Rudolph C., r. 5th, sw. cor. Brooks av.
Wurzell, Jos., house furns., 636 6th, rms. same.
Wyatt, Adelaide M., Miss, r. 1535 2nd.
Wyatt, Kate P. (wid. L. G.), propr. The Gables, 1449 2nd.
Wyman, Ernest F., salesman, S. G. Ingle, h. 1323 3rd.
**WYMAN, GRUENDIKE & CO.** (F. O. Wyman, J. Gruendike), whol. lime, cement, plaster, hair, fire and pressed brick, W. J. Bailey, mgr., F and Ry. corssing.

## Y

**YALE AGENCY,** 1624 H.
Yale, Bruce, r. 2020 E.
Yale, Harriet (wid. M. L.), r. 1366 2nd.
Yale, Milo, h. 2020 E.

FRYE, GARRETT & SMITH
1048 FOURTH ST.
TEL 711 RED
SAN DIEGO'S LEADING
Printers

NO RASP EDGE
16th and I Sts.
Electric Laundry
NELSON SNYDER, Prop.
Shirts, Collars and Cuffs our Specialty.
Tel. 731 Black



Yale, Wm. W., r. 2020 E.
Yates, Isabella, Miss, r. 717 Harrison av.
Yates, Jas., h. 717 Harrison av.
Yates, Nellie, Miss, r. 717 Harrison av.
Yee Kee, Chinese mdse., 1158 4th.
Yelton, Wm. L., cigars, 941 4th.
Yetter, Martin S., miner, r. 1630 G.
Yobela, Ramon, day lab., rms. 566 H.
**Y. M. C. A.,** D, se. cor. 6th (Grant Blk.), W. H. Holcomb, pres.; J. P. Smith, secy.
Yost, Laura M., Miss, music teacher, r. 1031 22nd.
Young, Alice (wid. J. C.), rms. 1371 5th.
Young, Deborah E. (wid. F. C.), r. 636 Boston av.
Young, DeWitt E. (Stineman & Young), rms. The Olymphia.
Young, Ernest, Associated Press tel. opr., h. 636 Boston av
Young, Eunice, Mrs., artist, 3-4, The Bon Ton, r. same.
Young, Geo. E., stone cutter, S. P. G. Co., rms. 1105 D.
Young, Frank F., teamster, rms. 905 E.
Young, Harry M., helper, J. D. Bass, h. 711 4th.
Young, John, propr., The Rosemount, 519 5th.
Young, Lela, Miss, student, bds. 1054 3rd.
Young, Lettie, Mrs., r. 1950 D.
Young, Levi E., carp., h. 230 Milton av.
Young, Levi W., r. 230 Milton av.
Young, Mary E., Miss, r. 1106 4th.
Young, Paul O., confectioner, 744 5th, rms. same.
**YOUNG, PHINNEY & CO.** (R. H. Young, M. E. Phinney, R. J. Wilson), shippers and jobbers, citrus fruits, ns. L, bet. 5th and 6th.
Young, Robt. H. (Young, Phinney & Co.), rms. The Bon Ton.
Young, Veda, Miss, student, bds. 1054 3rd.
Young, Wm. E., engr., h. 554 18th.
Young, Wm. J., driver, W. B. Hage, h. 926 E.
Young, Wm. W., salesman, Hamilton Bros., h. 742 14th.
Youngberg, A. J., solicitor, J. L. Horning, h. 2372 F.
Younkin, Wm. L., student, r. 1560 8th.
Younkin, Wm. M., bkkpr. Bnk. of Com., h. 1560 8th.
Yuma Block, 633 5th.

Ladies' Tailor
GEO. EDWARDS
1529 D STREET.
(First Door East of CHAMBER OF COMMERCE)

HUNT & HUNT
MACHINISTS
PATTERN-MAKERS
Tel. Red 791
GASOLINE ENGINES
522-534 SEVENTH

Best Butter Cream and Milk
JERSEY MILK CO.
WESTON & PALMETER, Prop.
2345 H St. Tel. Blk. 622
Branch, 1513 D Tel. Blk. 1304

Taxidermist
FRANK X. HOLZNER
COLLECTOR'S SUPPLIES 1431 F near Sixth
Shells Curios ...Pyrography...
Manufacturer of Souvenir Goods
'Phone Black 1783



# Z

Zaca Lake Oil Co. (The), 13, Keating Blk., H. K. Heffleman, pres. and genl. mgr.
Zalanzia, A, fisherman, h. 949 Arctic.
Zakowski, John, barber, 644 5th, h. 1941 4th.
Zakowski, Sabine, Mrs., music teacher, h. 1941 4th.
Zamorano, Frank, butcher, C. S. Hardy, r. N. San Diego.
Zamorano, Ouesto, butcher, C. S. Hardy, r. 934 Front.
Zamorano, Tonie, Miss, nurse, bds. 934 Front.
Zander, Annie, Miss, dressmkr., Mrs. A. Strong, r. 643 State.
Zaun, Lillian, Mrs., rms. 1360 1st.
Zeigler, Geo. H., r. 1628 H.
Zenovich, Peter, fisherman, h. 1130 Atlantic.
Zephyr (The), 910 4th (wines and liquors), J. A. Peterson, propr.
Ziegler, Wm. M., motorman, S. D. E. Ry., h. 606 Milton av.
Zimmerman, Peter, engr., S. D. Water Co., h. 2333 State.
Zobel, F., h. 1220 2nd.
Zobel, Fred, Mrs., propr. The Floore House, 1220 2nd.
Zoller, Julius, painter, h. 2127 B.
Zolenzi, Matgelina, h. 949 Arctic.
Zalenzi, Tonietta, r. 949 Arctic.
Zosse, Blanche, Miss, r. 1254 1st.
Zosse, P. O., Mrs., h. 1254 1st.
Zschockelt, Addie (wid. C.), propr. The Plaza Palace, 946 3rd.
Zschockelt, Carl G., student, r. 946 3rd.
Zschockelt, A. Mignon, Miss, student, r. 946 3rd.
Zsivanovitz, Katie (wid. L.), h. 445 15th.
Zsivanovitz, Maggie, Miss, r. 445 15th.
Zsivanovitz, Rachael, Miss, r. 445 15th.
Zurshmiede, Annie (wid. P.), r. J, cor. 30th.
Zurshmiede, Peter, propr. Swiss dairy, h. J, cor. 30th.

MOORE'S 10-CENT PARCEL DELIVERY
BAGGAGE and EXPRESS
Office, 1014 Fifth Street, cor. of D
Telephone, Red 241

Cor. Fourth and C Sts.
Tel., Black 1571

**BRADLEY & CO.**
Fine Wines, Liquors and Cigars
Family Trade a Specialty

Distributors of
Bradley Spring Water



# Coronado City Directory

## CITY OFFICERS.

City Attorney—J. C. Hizar.
City Clerk and Recorder—Otto Foote.
City Constable—J. A. Hartupee.
City Marshal and Tax Collector—J. L. Cameron.
City Treasurer—W. H. Bently.
Trustees—A. L. Reed, Pres.; M. Churchill, A. S. Childs, Geo. Holmes, C. W. Robinson.

---

Alabaugh, Sarah (wid. J. C.), h. F av. nr. 3rd.
Anderson, Henry M., shoemkr., h. Buell, nr. ft. of 6th.
Andenton, Jas., golf instructor, rms. Tower House.
Anderson, Mark B., h. B av., nr. ft. of 6th.
Armfield, Harry C., bkkpr., Hotel Coronado, r. same.

**BABCOCK, A. E.,** pres. Diamond C. Co.; v.-pres., secy. and treas. Coro. Beach Co., Coro. R. R. Co., S. D. & Coro. Ferry Co., and Coro. Water Co., h. E av. and 9th.
**BABCOCK, E. S.,** pres. Coro. Beach Co., pres. Coro. R. R. Co. pres. S. D. & Coro. Ferry Co., pres. S. D. C. & E. Ry., pres. S. C. M. Water Co., pres. S. D. E. Ry. Co., mgr. Hotel Coronado, h. same.
**BABCOCK, GRAHAM E.,** v.-pres. Bank of Commerce (S. D.), pres. S. D. P. B. & L. J. Ry., h. N. Blvd. and Flora av.
Balch, David M., chemist, Adella av. hd. of 8th.
Ball, Alice, Miss, clk., P. O., r. 10th, nr. E av.
Ball, Geo. T., wachman, h. 10th nr. E av.
Bandel, Jas. A., gardener, r. 7th and F av.
Bandel, Lewis, gardener, h. 7th and F.
Banks, Geo., gardener, r. 7th and A av.
Barnes, Wm., lndrymn., h. F av., nr. 3rd.

Yale Agency
H=ST. CYCLERY
1624 F

HUNT FOR SIGN, HOUSE PAINTING and DECORATIVE PAPERHANGING
868 FOURTH ST
Tel. Black 462

The Eintracht
THE LEADING DRINKING RESORT
PETER BECKER, Prop.
1327 D ST. TEL. 1551 RED

KELLY'S LIVERY ⊛ THIRD AND F
BEST HORSES, BEST RIGS IN THE CITY. SPECIAL DAILY COACH TO POINT LOMA.



Batch, Caroline M., music teacher, r. 8th and Adella av.
Bedient, David B., h. 8th and Adella av.
Bell, Robt. N., ship carp., h. North Island.
Bentley, W. H., city treas. and propr. ostrich farm, h. 10th and B av.
Berdusco, John, mach., h. 3rd and Pamona av.
Bertelsen, Benj., purser Ferry, h. C av., nr. 8th.
Binder, Wm. G. F., engr., h. C av. nr. 2d.
Blundell, Walter S., engr., h. 3rd and Pamona av.
Botanical Gardens, D av., bet. 2nd and 3rd.
Brown, Dan'l, carp., h. F av. nr. 8th.
Brown, Leon, blksmith, h. F av. nr. 8th.
Brown, Wm. H., secy. E. S. Babcock, h 10th nr. Orange av.
Bryant, Andrew B., tinner, h. 9th nr. Orange av.
Bundy, Herbert M., plumber, h. G av. nr. 2nd.
Burnap, Silas A., h. A av. and 6th.

Caceres, S. Novelo, civil engr., h. B av and 6th.
Candee, H. G., adv. agt. Hotel Coronado, gen'l agt. Coronado Tent City, h. San Diego.
Cameron, Earl, dpty, tax col., r. 8th and Orange av.
Cameron, J. L., city marshal, tax collector and supt. of streets, h, Orange av. and 8th.
Carpenter, Wm., watchmkr., Orange av. nr. B.
Carr, Chas. W., h. I and 8th.
Case, Truman, h. C av. nr. 7th.
Chauvaud, Louis, mgr., Brewster Cafe, h. C av. nr. 3rd.
Childs, A. S., city trustee, h. C av. nr. 6th.
Christian, D. G., real est., Loma and Orange avs.
Christ Church, Protestant Episcopal Memorial, Chas. E. Spaulding, rector.
Church of the Sacred Heart, Father P. Conry, pastor, B av. and 7th.
Churchill, M., city trustee, h. Orange av. nr. Ada Place.
Clark, W. Tilden, h. H av. and 8th.
Clarkson, Robt. E., foreman Coro. B. Co., h. E av., nr. 3rd.
Cole, E. W., Maj. U. S. A., comndr. S. D. barracks, bds. Hotel Coronado.
Cole, Michael L., engr., I av. nr. 8th.
Combe, Chas., waiter, h. 8th and F av.

F. S. HARTWELL ELECTRICIAN Tel., Red 1302
ELECTRICAL SUPPLIES
943 SIXTH ST. Electric and Gas Fixtures, Welsbach Lights

CHASE'S DRUG STORE The oldest in the city. Prescriptions a specialty
S. E. Cor. Fifth and F Sts. Tel. Main 461



City Hall, Orange av. bet. 3rd and 4th.
Connolly, Jas., mariner, h. 6th and D av.
Cook, Emily H. (wid. J. N.), h. C av. nr. 2nd.
Cook, Horatio E., mach., C av. nr. 2nd.
Cook, Wm. M., electrical engr., r. C av. nr. 2nd.
Coronado Bath House, Nellie McEnany, mgr, r. Hotel Coronado.
**CORONADO BEACH CO.,** E. S. Babcock, pres.; J. D. Spreckels, v.-pres.; A. E. Babcock, secy. and treas., 1st and Orange av.
Coronado Ferry, ft. of Orange av.
Coronado Fire Dept., Jas. Waller, chief; house No. 1., Orange av. nr. 1st; house No. 2, Orange, nr. B av.
Coronado Golf Club House, North blvd. and Olive av.
Coronado Hall, 1st nr. Orange av.
Coronado Race Track, K av. ft. of 5th.
**CORONADO RAILROAD,** E. S. Babcock, pres.; J. D. Spreckels, v.-pres.; A. E. Babcock, secy. and treas., 1st. and Orange av.
Coronado Pharmacy, Thos. J. Fisher, propr., Hotel Coronado.
Coronado Water Co., E. S. Babcock, pres.; J. D. Spreckels, v.-pres.; A. E. Babcock, secy. and treas., 1st and Orange av.
Corbett, Alex W., shoemkg., h. Orange av. nr. 2nd.
Corbin, Geo. D., rancher, h. 3rd and G av.
Corbin, Jason G., r. 3rd and G av.
Cossitt, Fred'k B., clergyman, h. Marie and Adella av.
Coulter, G. N., boiler cleaner, h. J av. bet. 1st and 2nd.
Coward, Percy H., mgr. Salt Wks., h. 3rd and D av.
Cox, Isaac S., carp., h. B av. nr. 7th.
Cox, G. W. (Hopkins & Cox), r. Hotel Coronado.
Crandall, Cleveland M., h. Adella av. and Ynez Place.
Crandall, C. M., Mrs., librarian, r. Adella av. nr. Ynez Place

Dady, Silas R., shoemkg., Orange av. nr. 1st.
Daily, John E., condr., h. C av. and 3rd.
Dannebaum, Otto, hotel steward, h. 9th and B.
Dolan, J. E., hd. waiter, Hotel Coronado, h. B av. nr. 10th.
Donish, Arthur, gardener, E av. nr. 8th.

SUITS Made to Order. GUSTAF A. ERGO 1114 4th St TAILOR 1114 4th St Cleaning and Repairing Neatly Done All Work Warranted

Union Ice Co. Office and Depot, California St. bet. E and F
GEO. R. HARRISON, Agent
Telephone, Black 431

LORING'S
762 Fifth St.
Is the proper place to go to for Stationery, Books, Toys, Artists Materials, Golf and Tennis Goods



Doran, Herbert, fireman, r. H av. and 5th.
Dormitory (The), Orange av. nr. B.
Downs, Chas. A., ice mkr., h. I av. nr. 4th.
Dunne, Jas. R., boat house, kpr., h. F av. nr. 8th.

Edwards Sanitarium, Adella av. and Ynez Place, Dr. Wm. A. Edwards, propr., Miss Adelaide Hackney, supt.
Edwards, Wm. A., phys. and surg., h. Isabella av. nr. F.
Elliott, Lowell M., Miss, h. Loma av. and Park.
Elliott, M. Schuyler (wid. S. L.), r. Loma av. and Park.
Ellis, Mary H. (wid. E. H.), h. G av. nr. 8th.
Ensign, Abner C., gardener, h. A av. nr. 8th.

Farrow, Sarah (wid. W. J.), h. F av. nr. 10th.
Farrow, Wm. B., clk., h. F av. nr. 10th.
Fenton, Emma A. (wid. H. G.), h. A av. nr. 6th.
Fenton, Laura E., Miss, student, r. A av. nr. 6th.
Fenton, Musa V., Miss, teacher, r. A av. nr 6th.
Fenton, Reginald, clergyman, h. Adella av. and 9th.
Ferris, F. O., 9th and G av.
Firman, Henry S., chemist, h. 10th and F av.
Fisher, Thos. J., propr. Coronado Pharmacy, r. Hotel Coronado.
Fisher, T. J., Mrs., housekpr., Hotel Coronado, r. same.
Fitch, Geo. W., broker, F av. nr. Encino Row.
Fleming, Susan B., phys., h. Orange av., nr. 5th.
Flinn, Wm. N., gardener, h. 1st and D av.
**FOSTER, OTTO,** city clerk, recorder and J. P., h. B av. nr. 10th.
Fredericks, Peter, fireman, bds. Flora av. nr. Star Park.
Freeland, John A., real est., h. Adella av. nr. 10th.
Freese, M. Elizabeth, teacher, r. A av. nr. 8th.

Garfield, Hannah S. (wid. D.), h. A av. and 9th.
Gephart, Wm. W., cash. S. D. & Coro. Ferry Co. and Coro. R. R. Co., r. San Diego.
Good, John B., canon, Episcopal ch., h. Orange and C av.
Gottisburen, Anna H., Miss, dressmkg., r. Flora nr. Isabella av.
Gottisburen, Mary (wid. H.), Flora nr. Isabella av.

BAY CITY DYE WORKS
746 SIXTH
DRY CLEANING A SPECIALTY
Gloves Cleaned on Short Notice. Dress Goods and Silks Finished by Steam Only.

JAS. A. HARRIS
Blank Book Manufacturer
Bookbinder, Paper Ruler
Tel., 965 Red
1034 Third St.
Our Specialty: Fine Account Books, with the Perfect Flat Opener

For Boats, Launches, Yachts GO TO PAULSEN'S BOATHOUSE
Telephone 2231 Red
FOOT OF H STREET



Graham Memorial Church, C av. and 10th, Rev. E. Keithley, pastor.
Grammar and High School, Bldg., 6th bet. E and F av.
Grannis, Ellen E. teacher, rms. The Ivy.
Grant, Donald F., engr., h. G av. nr. 4th.
Gray, Lewis W., h. 9th and F av.
Greene, Clara (wid. T. I.), h. G av. nr. 6th.
Greene, Katherine, teacher, r. G av. nr. 6th.

Hacker, Chas., h. C av. nr. 9th.
Hacker, Fred. h. C av. nr 9th.
Hackney, Adelaide B., Miss, supt. Edwards Sanitarium.
Hammer, O. L., painter, Orange av. nr. B.
Hammer, Wm. O., painter, h. 10th and C av.
Hare, Edwin, painter, h. E av. nr 8th.
Hartupee, Jos. H., real est., constable, h. E av. nr. 9th.
Harvey, Geo. L., clk., h. Encino nr. F av.
Hawkins, Anna (wid. J. K.), h. G av. nr. 10th.
Hawkins, Geo. W., mgr., S. D. & C. T. Co., h. Adella av nr. 10th.
Hawkins, Grace, Miss, telp. opr., G av. nr. 10th.
Hawkins, Hattie M., Miss, telp. opr., r. G av. nr. 10th.
Hawkins, Marie (wid. M. B.), r. Adella av. nr. 10th.
Hayes, Sarah (wid. E. R.), r. C av. nr. 2nd.
Herreshoff, J. B., h. 9th and E av.
Herreshoff, Jane B., Miss, music teacher, r. 9th and E av.
Higgins, Wm., lab., h. 4th nr. R'y track.
Hilderbrand, M. (wid. H.),
Hinde, Chas. T., v.-pres. S. D. P. B. & L. J. Ry. Co.; sec., treas. and mgr. Spreckels Bros. Comc'l Co., h. C av. bet. 9th and 10th.
Hinman, Benj. L., barber, h. Ynez Place and Isabella av.
Hizar, J. Clyde, city atty., h. 9th nr. D av.
Hoag, Chas., engr., h. C av. and 2nd.
Holmes, Alice, Miss, h. B av. nr 6th.
Holmes, Geo., city trustee, purchasing agt. Coro. B. Co., h. 2nd and C av.
Hopkins, Geo. F. (Hopkins & Cox), r. Hotel Coronado.
Hopkins & Cox. (G. F. Hopkins, G. W. Cox), Curios and news stand, Hotel Coronado.

McCREESH TAILOR
1032 4TH STREET

MILK, CREAM BUTTER and EGGS
New England Dairy and Creamery
W. B. HAGE, Proprietor
Phone, Red 311 1134 Fourth St.
Wholesale and Retail

Abstract and Title Co. of San Diego
W. E. BUDLONG, Pres.
F. S. BANKS, Vice-Pres.
J. B. BOYD, Sec.
OFFICE, 1021 FOURTH ST. Tel. Black 711. Capital Stock, $50,000

1025 Fifth St. Kemeway, Photographer 1025 Fifth St.



Hosmer, Percy, clk., Hotel Coronado, r. same.
**HOTEL DEL CORONADO,** hd. of Orange av., E. S. Babcock, mgr.
Houts, Chas. W., contr. bldg., h. 4th and I av.
Howard, L. B., h. C av. and 9th.
Hunter, Henry, gardener, h. B av. nr. 10th.
Hyland, Laura M., Mrs., h. Loma av. nr. Orange.

Israel, Jos. P., painter, h. 4th and J av.
Israel, Robt. D, 4th and H av.
Ivy (The), John Schnieder, propr., Orange av. nr. B.

Jackson, Wm. M., carp., h. G av. nr. 7th.
Johnson, Peter L., capt. Ferry, h. G av. nr. 3rd.
Johnstone & Sons, plumbing, Orange av. nr. 10th.
Jessup, A. P., dairyman, h. Marguerita av. nr. bay front.
Jessop, Jas. (Jessop & Sons), watchmkr., h. 1st and E av.

Kayser, A. H., auditor Coro. B. Co., h. San Diego.
Keithley, Geo. E., clergyman, rms. Tower House.
Kellog, Giles, broker, h. 4th and C av.
Kelly, H. B., clk., Hotel Coronado, r. same.
Kelly, Harriett E. (wid. H.), r. I av. nr. 7th.
Keoppen, Fred., gardener, h. 8th and F av.
Kelsey, John L., lab., h. Pomona av. and 4th.
Kirby, Lewis R., atty., r. Adella av. nr. 9th.
Kirby, Mary (wid. L. R.), h. Adella av. nr. 9th.
Kneedler, Wm. L., Maj., surg., U. S. A., h. Loma av. and Blvd.
Knowles, Chas. M., motorman, h. 2nd and D av.
Knowles, David M., miner, r. 2nd and D av.
Koehler, Wm. H., pantryman, h. H av. and 8th.
Krause, Mrs., furn. rms., h. B av. nr. 10th.

Lacey, David S., pharmacist, h. Adella av. opp. Maria.
Larson, Carl J., carp., h. G av. nr. 3rd.
Lauruschkat, Henrietta( wid. D.), h. 7th and F av.
Lauruschkat, Herman, clk., h. 7th and F av.
Laycock, Nelson, rancher, h. A av. bet. 7th and 8th.

FRYE, GARRETT & SMITH
1048 FOURTH ST.
TEL 711 RED
SAN DIEGO'S LEADING Printers

**NO RASP EDGE**
16th and I Sts.

**Electric Laundry**
NELSON SNYDER, Prop.

Shirts, Collars and Cuffs our Specialty.
Tel., 731 Black



Leiby, E. S., mgr. Heller's grocery, Orange av. nr. B, h. Flora and Isabella avs.
Lillian (The), Orange av. nr. B.
Lillycrap. Algy E., Miss, bkkpr., r. The Nadeau.
Lillicrap, A. E., bkkpr., r. The Nadeau.
Lillycrap., Olive, Miss, tkt. agt., Ferry slip, r. The Nadeau.
Lloyd, Frank A., h. 8th and B av.
Lockett, Jas., Col., U. S. A., h. C av. nr. Orange.
Lohman, Gustave H., porter, Hotel Coronado, h. 8th and A av.
Lohman, G. H., Mrs., dressmkg., r. 8th and A av.
Lohman, Theo. hd. porter, Hotel Coronado, r. same.
Loomis, Geo. B., druggist, r. G av. nr. 7th.
Lovell, David J., carp., h. I av. and 6th.
Lyons, Benj. H., motorman, h. D av. nr. 1st.

Malmgren, Geo. O., warehsmn., h. E av. nr. 3rd.
Mawaring, Wm. H., mgr., Ice Co., h. I av. nr 4th.
Mansur, Carl O., mach., Orange av. nr. 3rd.
Markham, Theo. S., clk., h. 2nd and E av.
Marshall, Edward, lab., h. C av. and 9th.
Marshall, Richmond C., lndrymn., h. C av. nr. 9th.
Matthews, Albert, Loma av. nr. Star Park.
**MATTHEWSON, JOHNSON A.,** groceries, Orange av. and B, and Orange av. and 2nd, h. same.
Mavstrom, Chas., marine fireman, h. I av. nr. 1st.
Mayhew, Herbert B., h. H av. nr. 5th.
McDougal, Wm. C., contr., h. Isabella nr. Orange av.
McEnany, Nellie, Miss, mgr., Coro. Bath House, r. same.
McGraw, Frank, mach., h. D av. nr. 1st.
McIntosh, Fred. H., mach., r. 8th and Adella av.
McKenzie, B. W. (McKenzie, Flint & Winsby), h. Orange av. nr. Hotel Coronado.
McNevin, Wm., lab., h. 5th and K av.
McQuown, Jas. F., carp., h. Anita Row and Guadalupe.
McQuown, Nancy E., Miss, agt. Ferry, h. Anita Row and Guadalupe.
McVey, John, rancher, h. North Island.
Mellon, John A., master steamboat, h. I av. and 9th.

**Ladies' Tailor**
**GEO. EDWARDS**
1529 D STREET.
(First Door East of CHAMBER OF COMMERCE)

**HUNT & HUNT**
MACHINISTS
PATTERN-MAKERS
Tel. Red 791
*GASOLINE ENGINES*
522-534 SEVENTH

Best Butter Cream and Milk
JERSEY MILK CO.
WESTON & PALMETER, Prop.
2345 H St. Tel. Blk. 622
Branch, 1513 D Tel. Blk. 1304



Methodist Episcopal Church, 7th and E av., Rev. J. C. P. Hestor, pastor.
Meyer, Adele P., teacher, r. 7th and E av.
Meyer, Emma (wid. C. F.), h. 7th and E av.
Meza, Marvin, lab., h. 7th and F av.
Milligan, Andrew, boilermkr., h. 1st and J av.
Misner, E. Harry, engr., h. 10th nr. D av.
Mocine, J. E., engr., h. Isabella av. nr. 10th.
Montijo, Jos., lab., h. K av. nr. 2nd.

Nadeau (The), Miss Emma Lillycrap, mgr., Ynez Place and B av.
Newcomb, E. S. (wid. R.), postmistress, h. Adella av. nr. 10th.
Newcomb, R. L., clk., Hotel Coronado, r. 8th and E av.
**NEWLIN, USHER F.,** chf. clk., Hotel Coronado, r. same.
Neyenesch, Wm. B., printer, h. G av. and 6th.
Nichols, Jas. N., carp., h. E av. nr. 8th.
Nichols, Katherine A., Miss, r. Adella av. nr 8th.
Niles, Edward H., supt. golf grounds, h. H av. nad 9th.
Nolan, W. P., propr., Hotel Cor. Cyclery, h. D av. nr. 10th.
Nordhoff, Chas., journalist, h. Tolita av. nr. E.

Ohlmeyer, Henry, musical director, Hotel Coronado, r. same.
O'Leary, Cornelius, steward, Golf Club House, r. same.
Olvera, Carlos, atty., h. 10th and B av.
Osborn, B. T., propr., The Ivy Restaurant, r. same.
Ostrich Farm, W. H. Bentley, propr., 10th and B av.

Parsons, Harry L., plumber, h. 9th and E av.
Pavilion (The), at Tent City .
Peto, F. G., Mrs., h. Orange and C av.
Pilling, Herman, h. 9th and J av.
Pinkham, F. V., electrician, rms. The Nadeau.
Post Office, Orange av. nr. 10th, Mrs. E. S. Newcomb, P. M.
Postal Tel. Co., I. C. Veall, mgr., Loma and Orange avs.
Powers, Ellie C., Miss, mgr. Coro. Lndry., r. Orange and C av.

Shells Curios ...Pyrography... Manufacturer of Souvenir Goods
Taxidermist FRANK X. HOLZNER 1431 F near Sixth 'Phone Black 1783
COLLECTOR'S SUPPLIES

MOORE'S 10-CENT PARCEL DELIVERY
BAGGAGE and EXPRESS
Office, 1014 Fifth street, cor. of D
Telephone, Red 241

Cor. Fourth and C Sts.
Tel., Black 1571

**BRADLEY & CO.**
Fine Wines, Liquors and Cigars
Family Trade a Specialty

Distributors of
Bradley Spring Water



Powers, John J., cigars, h. Orange av. nr. B.
Primary School and Kindergarten, Bldg., 7th and F av.
Pruyn, Lewis M., watchman, h. E av. and 7th.
Public Library, hd. Orange av., Mrs. C. M. Crandall librarian.
Purdum, Amos, h. E av. nr. 8th.

Quinoz, Basilio, lab., h. H av. nr. 8th.
Quinlan, Michael, teamster, h. D av. nr. 1st.

Randolph, Mary (wid. A. W.), h. Isabella nr. Orange av.
Reas, Lula, Mrs., h. F av. nr 2nd.
Reed, A. L., pres. brd. city trustees, h. Redona Inn.
Retcliffe, Wm. E., gardener, h. 9th and J av.
Reynolds, Albert T., painter, h. H av. nr. 8th.
Richards, B., h. Blvd. nr. Loma av.
Riggs, Wm. M., engr., h. F av. bet. 2nd and 3rd.
Rimma, Thos., gardener, r. Blvd. nr. Loma av.
Roberts, Emma G. (wid. O. C.), seamstress, h. E av. nr. 8th.
Roberts, Fannie E., photographer, r. E av. bet. 7th and 8th
Roberts, Guy T., foreman, r. E av. bet. 7th and 8th.
Roberts, Hugh, clk., r. E av. bet. 7th and 8th.
Roberts, John E., h. E av. bet. 7th and 8th.
Robbins, Jas. R., clergyman, h. 1st nr. H av.
Robinson, Chas. Stanley, h. 10th and D av.
Robinson, C. W., steward and city trustee, h. Orange av. nr. Loma.
Roitsch, Wm., carp., h. 3rd and J av.
Roseler, Louis W., engr., h. I av. nr. 1st.

San Diego & Coronado Ferry Co., E. S. Babcock, pres.; J. D. Spreckels, v.-pres.; A. E. Babcock, secy. and treas., 1st and Orange av.
Schieder, John, propr., The Ivy, h. Orange nr. B av.
Schultz, Anna G., Miss, cash. Hotel Coronado, r. same.
Seaberg, Chas. A., capt. Ferry, h. F av. nr 2nd.
Searle, Avery T., prin. High School, h. E av. nr. 5th.
Searle, Susan T. (wid. L. B.), r. E av. nr. 5th.
Sheppard, Henry B., watchman, h. Ynez Place and A av.

**Sixth St. Dining Parlor**
939 SIXTH STREET ‖ TEL. 1734 BLACK ‖
Meals 15c. and Upwards.
Lunches Put Up on Short Notice.
MRS. I. M. KEARNEY and MISS BECCA MOORE } PROPRIETORS

**HUNT** FOR SIGN, HOUSE PAINTING and DECORATIVE PAPERHANGING
868 FOURTH ST.
Tel. Black 462

The Eintracht
THE LEADING DRINKING RESORT
PETER BECKER, Prop.
1327 D ST. TEL. 1551 RED

DRINK BRADLEY SPRING WATER



Smith, Geo. B., h. I av. nr. 7th.
Smith, Sarah Jenness (wid. G. P.), h. A av. nr. 8th.
Spaulding, Chas. E., rector Christ Episcopal Church, h. Orange av. and 9th.
Spencer, Frank C., clk., r. Tower House.
Stanton, Jos. H., janitor, h. H av. bet. 2nd and 3rd.
Stanton, Lewis I., music teacher, r. H av. bet. 2nd and 3rd.
Stephens, Anson P., h. A av. and 7th.
Stephens, C. F., plumber, h. Orange av. nr. 10th.
Stephenson, Lloyd T., clk., r. Tower House.
Strum, Andrew, hostler, h. G av. nr. 3rd.
Strum, Fred, fireman, h. 4th and F av.
Surr, Edward S., salesman, h. C av. and 3rd.
Surr, Joseph, r. C av. and 3rd.

Telson, Christian, ship carp., h. ft. 4th nr. Blvd.
Tent City, south blvd., nr. Hotel.
Thompson, Gus A., driver, h. C av. nr. 9th.
Thomson, Adella, Miss, cash. Hotel Coronado, r. same.
Thomson, James, painter, h. 1st and Orange av.
Thomson, Permelia (wid. I. S.), h. Loma av. nr. Star Park.
Thorp, Pauline R. (wid. J. L.), r. 9 th and I av.
Townsend, Wm. A., fireman, h. B av. nr. 3rd.
Tregarthen, W. J., carp., h. D av. nr 2nd.
Tuttle, E. M., Miss, cash. Coro. B. Co. and Coro. Water Co., r. San Diego.

Valentine, Mary G. (wid. W. D.), h. A av. nr. 8th.
Van Brunt, Wm., mach., h. Orange av. nr. 2nd.

Wagner, Julius, fireman, h. San Luis and Guadalupe av.
Waller, Jas. W., blksmith., h. Orange av. nr. 8th.
Walsh, Wm. D., civil engr., r. G av. nr. 8th.
Walsh, Walter E., dentist, r. G av. nr. 8th.
Ward, Louis E., clk., r. 10th and F av.
Ward, Merritt N., salesman, h. 10th and F av.
Watson, Mollie, Miss, r. 10th and C av.
Webb, W. E., h. C av. nr. 9th.
Wells, Ernie, steamfitter, r. C av. nr. 2nd.
Wells, Fargo & Co., Hotel Coronado, Thos. J. Fisher, agt.

F. S. HARTWELL
ELECTRICIAN Tel., Red 1302
ELECTRICAL SUPPLIES
943 Sixth Street
Electric and Gas Fixtures, Welsbach Lights

**CHASE'S DRUG STORE** The oldest in the city. Prescriptions a specialty
S. E. Cor. Fifth and F Sts. Tel. Main 461



Wells, W. H., steamfitter, h. C av. nr. 2nd.
Wilson, Louise S., teacher, C av. nr. 7th.
Wilson, Marie F. (wid. E. C.), h. Tower House.
Wines, John W., poultry raiser, h. 3rd and E av.
Wines, Sydney J., mgr., J. A. Matthewson, h. 8th and D av.
Woodward, Harry C., r. 10th nr. Orange av.
Worth, J., carp., h. I av. nr. 7th.
Woulff, Bert., lngshrmn., h. 1st and I av.
Wright, Henry B., mach., h. Orange av. nr. 8th.

**SUITS** Made to Order. 1114 4th St **GUSTAF A. ERGO TAILOR** 1114 4th St Cleaning and Repairing Neatly Done All Work Warranted

**Union Ice Co.** Office and Depot, California St. bet. E and F
GEO. R. HARRISON, Agent
Telephone, Black 431

LORING'S
762 Fifth St.
Is the proper place to go to for Stationery, Books, Toys, Artists' Materials, Golf and Tennis Goods

DRY CLEANING A SPECIALTY
Gloves Cleaned on Short Notice. Dress Goods and Silks Finished by Steam Only.
BAY CITY DYE WORKS
746 SIXTH



# National City Directory

## CITY OFFICERS.

Attorney—H. A. Jerauld.
Clerk and Assessor—G. W. Grant.
Constable—Albert A. Jerauld.
Engineer—Fred Copeland.
Health Officer—T. F. Johnson, M. D.
Justice of the Peace—C. H. Freeman.
Marshal and Tax Collector—Wm. Eggleston, Jr.
Recorder - Frank Grandier.
Superintendent of Streets—F. C. Risdon.
Treasurer—W. B. Vaughan.
Trustees—Geo. W. DeFord, Chairman; T. J. Evans, J. A. Fleming, E. F. Osborne, R. L. Hale.

## CHURCHES.

Congregational Church—8th and A av., Rev. E. E. Abbott, Pastor.
Episcopal Church—Eighth and F av., Cannon Good, Rector.
First Baptist Church—A av. and 10th, Rev. R. E. Whittemore, Pastor.
Methodist Church—First av. and 13th, Rev. Sam'l W. Carnes, Pastor.
Presbyterian Church—8th and D av., Rev. F. L. Nash, Pastor.
Spiritualists—National av. bet. 6th and 7th.

## SECRET SOCIETIES.

Fraternal Aid—K. of P. Hall, National av. and 8th.
Knights of Pythias—Loma Lodge; K. of P. Hall, Nat'l av. and 8th.
Masonic—Southwest, F. and A. M.; K. of P. Hall, Nat'l av. and 8th.
National Union—8th and Blaine av.
Woodmen—Linwood Camp, No. 632, W. of W.; K. of P. Hall, Nat'l av. and 8th.

Allen, C. E., mach., N. C. &. O., bds. The San Miguel.
Allen, R. C. (Sweetwater Fruit Co.), h. Sweetwater Valley.
Allender, David H., carp., h. 4th av. and 16th.
Alexander, Oscar, lab., h. 7th av. nr. 23rd.
Annis, Chas. H., surveyor, r. F av., nr. 6th.
Annis, Sarah P., Miss, teacher, r. F av., nr. 6th.

MISS STELLA M. WILSON,
Residence, 1835 W. Twelfth St., Los Angeles, Cal.
Tel., Blue 7895
GRADUATE NURSE
of the California Hospital
LOS ANGELES

For Boats, Launches, Yachts GO TO PAULSEN'S BOATHOUSE FOOT OF H STREET
Telephone 2231 Red



Annis, Thos. C., r. F av. nr. 6th.
Annis, Thos. E., phys., h. F av., nr. 6th.
Ansley, Geo. W., lab., h. 8th and 2nd av.
Answorth, Mary (wid. E. F.), h. 2nd. av., nr. 9th.
Arnold, A. J., jeweler, h. 2nd av., bet. 16th and 17th.
Atkins, W. B., rancher, h. Paradise Valley.

Baird, Otto, rancher, r. 8th and K av.
Baird, Saml. J., rancher, h. 8th and K av.
Baker, Elbridge, chemist, Citric A. Wks., h. 8th, cor. B. av.
Ball, Jas. C., teaming, h. 2nd av. and 15th.
Bank of Natl. City, W. C. Kimball, pres.; R. C. Allen, v.-pres.; C. B. Whittelsey, cash., 7th av., nw. cor. 21st.
Barnes, L. B., foreman L. & T. Co., h. 8th and B av.
**BOAL, JNO. E.,** v.-pres N. C. & O. Ry., mgr., Cal. Citrus Products Co.; gen'l. mgr. L. & T. Co., h. Terrace.
Beck, P. W., rancher, h. Sweetwater Valley.
Becker, John J., Mrs., h. 2nd av. nr. 16th.
Beermaker, Geo. W., guano dealer, h. A av. and 10th.
Belding, W. Irving, tinner, h. 3rd av. and 17th.
Bell, Chas., checker L. &. T. Co., h. Natl. av. and 10th.
**BURNETT, VERNON E.,** chief clk and cash. N. C. & O. Ry., L. & T. Co., Cal. Citrus Product Co., r. Terrace.
Bills, Albert V., dentist, h. South Chollas.
Blanchard, Fredk. T., pruner, h. 10th and C av.
Boardman, Chas., painter, h. 4th av., cor. 14th.
Bohnert, J. T., butcher, h. cor. 7th av. and 18th.
Borden, Mary (wid. J.), poultry raiser, h. South Chollas.
Bowen, Mary G. (wid. A. R.), h. 4th av. nr. 17th.
Bowers, Oliver, clk., L. & T. Co., r. H, nr. 2nd.
Bowers, W. J., rancher, h. H nr. 2nd.
Bragg, W. F., h. J av. and 16th.
Breckenridge, J. C. (widow), h. H av. and 24th.
Buck, E. R., circulator S. D. Sun, r. B av. nr. 6th.
Buraker, Leo, rancher, h. 2nd and H av.
Burk, Wm. C., clk., L. & T. Co., bds. The San Miguel.
Burk, Wm. T., mgr. Hotel San Miguel, h. same.
Burlingame, W. F., rancher, h. South Chollas.
Burr, W. C., clk., L. & T. Co., bds. The San Miguel.
Buck, Elijah, h. B av., bet. 6th and 7th.

McCREESH TAILOR
1034 4TH STREET

MILK, CREAM BUTTER and EGGS
New England Dairy and Creamery
W. B. HAGE, Proprietor
Phone, Red 311 1134 Fourth St.
Wholesale and Retail

Abstract and Title Co. of San Diego
OFFICE, 1021 FOURTH ST. Tel. Black 711. Capital Stock, $50,000
W. E. BUDLONG, Pres.
F. S. BANKS, Vice-Pres.
J. B. BOYD, Sec.

1025 Fifth St.
Hemenway, Photographer
1025 Fifth St.



CAL. CITRUS PRODUCTS CO., J. E. Boal, mgr., E. Baker, supt.; E. A. Hornbeck, asst. treas.; R. S. Goudey, mgr. sales dept., 23rd and 8th av.
Campbell, Harry, brakeman, h. 18th and 6th av.
Carnes, Saml. W., pastor First M. E. Ch., h. 1st av., cor. 13th.
Case, Thos., rancher, r. 4th av., nr. 19th.
Casey, Daniel., (wines and liquors), 7th av., bet. 18 and 19th, h. same.
Chadwick, F. C., contr.-bldg., r. 7th av. and 19th.
Chase, Chas. M., carp., h. 4th av. and 15th.
Childs, Jas. F., h. I av., bet. 6th and 7th.
Central Telp. Office, L. & T. Co. ofc., Miss Louise Patterson, opr.
City Hall, 4th av. and 14th, G. W. Grant, clk.
Colburn, M. E. (widow), h. 4th and C av.
Cook, Wm. E., lab., L. & T. Co., h. 4th av. nr. 17th.
Copeland, Chas. W., surveyor, r. sw. cor. 12th and D av.
Copeland, Fred, city engr., h. 12th and D av.
Copeland, F. W., mach., h. 4th av. nr.. 20th.
Cota, J. L., lab., L. & T. Co., h. 1st and 23rd.
Coulter, Carrie, Mrs., h. A av., cor. 10th.
Coulter, Wm. P., Santa Fe engr., h. 7th av. and 19th.
Cox, Isabella (wid. Wm.), h. ws. 3rd av. nr. 8th.
Cox, Perley, rancher, h. 4th and I av.
Crane, J. C., fruit pkr., h. 7th av. nr. 16th.
Croghan, Thos., bkkpr. P. W. & C. Co., h. E av. and 3rd.
Cudhea, J. C., rancher, h. 24th and M av .

Dadmun, C. P., h. 3rd and D av.
Dadmun, Danl., carp., r. 3rd and D av.
Dadmun, Lewis E., atty., h. 3rd and D av.
Davis, A. W., mach., N. C. & O., h. 7th av. nr. 20th.
Davidson, John, nursery, h. Chula Vista.
De Wolfe, Chas. H., clergyman, h. nw. cor. 7th and B av.
De Long, Burton C., sta. agt. Santa Fe Route, tel. opr. and express agt., h. depot.
De Ford, Geo. W., propr. Natl. City Barley Mill, chairman brd. trustees, h. National av. and 18th.
Dickens, Chas., rancher, h. Sweetwater Valley.

FRYE, GARRETT & SMITH
1048 FOURTH ST.
TEL 711 RED
SAN DIEGO'S LEADING Printers

**NO RASP EDGE**
16th and I Sts.

**Electric Laundry**
NELSON SNYDER, Prop.

Shirts, Collars and Cuffs our Specialty.
Tel. 731 Black



Dickenson, W. D. (wid. W.), h. Terrace.
Dillon, Hiram, carp., h. 4th av. and 15th.
Dimock, Fred D., barber, h. 2nd av. cor. 11th.
Dimock, Herbert E., painter, h. 5th and J. av.
Dimock, Mary E. (wid. A. S.), h. 2nd av., cor. 11th.
Doane, Jas. G., h. 2nd av. and 17th.
Doaster, Chas. E., engr., h. 4th av. nr. 16th.
Dorsey, Danl. E., barber, h. 7th av. nr. 17th.
Dow, Thos. E., rancher, h. Paradise Valley.
Durand, Isaac, bds. The San Miguel.
Dusenberry, G. H., hostler, L. & T. Co., h. Sweetwater Valley.

Eaton, Herbert, S., civil engr., N. C. & O., bds. The San Miguel.
Edwards, Saml., rancher, h. Sweetwater Valley.
Edwards, Wm. H., supt. Cuyamaca Club, h. 2nd av., cor. 17th.
Eggleston, Wm., h. 1st av., cor. 16th.
Eggleston, Wm., Jr., city marshal, r. 1st av., cor. 16th.
Eldridge, A. E., clk., N. C. & O., bds. The San Miguel.
Elliott, Florence E. Miss, teacher, r. Olivewood.
Episcopal Church, 8th and F av., Canon Good, rector.
Estell, Clifton, rancher, h. Sweetwater Valley.
Evans, Ann E. (wid. E. P.), r. 5th and G av.
Evans, Cicero P., prin. high schl., h. National av. and 10th.
Evans, Thos. J., carp., city trustee, h. 7th av. nr. 17th.

Fay, Allen B., h. Bonita.
Fernberg, Frank, lab., L. & T. Co., h. 4th av. nr. 12th.
Field, Chas. H., meterman, L. & T. Co., h. 2nd av. nr. 15th.
Finlay, John, Santa Fe engr., h. 2nd av. nr. 14th.
First M. E. Church, nw. cor. 13th and 1st av., Rev. S. W. Carnes, pastor.
Fleet, C. A., Mrs., h. 16th and L.
Fleming, John A., foreman L. & T. Co., city trustee, h. Paradise Valley.
Fleming, Jas. G., rancher, h. Paradise Valley.
Floral Park Nursery, G. F. Otto., prop.
Floyd, C. M. (widow.), h. H av and 20th.

**Ladies' Tailor**
**GEO. EDWARDS**
1529 D STREET.
(First Door East of CHAMBER OF COMMERCE)

**HUNT & HUNT**
*GASOLINE ENGINES*
MACHINISTS
PATTERN-MAKERS
Tel. Red 791
522-534 SEVENTH

Best Butter Cream and Milk

JERSEY MILK CO.

WESTON & PALMETER, Prop.

2345 H St.
Tel. Blk. 622
Branch, 1513 D
Tel. Blk. 1304



Fly, E. M., phys., h. Natl. av. and 7th.
Fly, Jonathan, h. 7th and Natl. av.
Fonda, John G., civil engr., h. 6th and H av.
Fonda, J. M., h. cor. 6th and H av.
Foss, Chas. E., rancher, h. South Chollas.
Forbes, Edmund C., rancher, h. Sweetwater Valley.
Foster, John H., rancher, h. B av. and 7th.
Franklin, A. C., rancher, h. A av. nr. 9th.
Franks, Wm., carp., h. 1st av. nr. 22nd.
Frazer, Susan (wid. D. C.), h. ns. A av. and 10th.
**FREEMAN, CHAS. H.,** justice of peace and notary public, ws. 7th av. bet. 16th and 17th.
Freeman, L. E., Miss, millinery, r. 8th av nr. 24th
Fulton, Fred, lab., Sweetwater dam, h. Sunnyside.

Gallagher, Frank, pipe wkr., L. & T. Co., bds. The San Miguel.
Gass, Theo. F., lab., h. D av. nr. 5th.
Gifford, Chas. C., lab., h. 5th and G. av.
Gillette, Edward P., rancher, h. Sweetwater Valley.
Gillette, Edward P., Jr., rancher, h. Sweetwater Valley.
Goff, L. W., pres. People's State Bnk., h. San Diego.
Gooch, J. B., fumigator, h. C, bet. 23rd and 24th.
Goodell, G. W., teamster, h. 4th av and 18th.
Goodell, S. E., teamster, h. 4th av. and 18th.
Goudy, R. S., mgr. sales dept. Cal. Citrus P. Co., h. Terrace
Grandier, Frank, editor and propr. Natl. City Record (wkly.), and city recorder, h. 7th av and 16th.
Granger, Ralph, banker, h. Paradise Valley.
Grant, Geo. W., city clk., h. 8th and A av.
Gray, Elizabeth (wid. J.), h. cor. 7th and A av.
Green, Patrick, shoemkr., h. ne. cor. 8th av. and 16th.
Green, Wallace W., engr., Citric Acid Wks., h. H av. and 5th.
Griebel, J. B., clergyman, h. 4th and D av.
Griebel, John D., h. D av. bet. 4th and 5th.
Griffin, John P., driver, h. Sweetwater Valley.
Grigsby, M. E., Mrs., notions, r. 7th av. and 18th.
Grigsby, Wm. F. B., groceries, ws. 7th av. nr. 18th, h. same.

Taxidermist FRANK X. HOLZNER Collector's Supplies 1431 F near Sixth 'Phone Black 1783 Manufacturer of Souvenir Goods Curios Shells ...Pyrography...

MOORE'S 10-CENT PARCEL DELIVERY

BAGGAGE and EXPRESS
Office, 1014 Fifth Street, cor. of D
Telephone, Red 241

Cor. Fourth and C Sts.
Tel., Black 1571

**BRADLEY & CO.**
Fine Wines, Liquors and Cigars
Family Trade a Specialty

Distributors of
Bradley Spring Water



Grout, Augustus A., rancher, h. South Chollas.

Haberfellner, John, rancher, h. 20th and C av.
Haberfellner, John, rancher, h. 5th av. and 21st.
Haberfellner, Henry, rancher, h. 20th and C av.
Haberfellner, W. H., lab., h. 6th av. and 21st.
Haines, A. W., rancher, h. 8th nr. H av.
Hale, Geo. W., rancher, h. South Chollas.
Hale, Richd. L., rancher, secy., Natl. City Fruit Assn., city
Hall, Frank, rancher, h. 17th and P av.
trustee, h. H av. cor. 26th.
Hamiel, Rose, Miss, nurse, h. H av. and 5th.
Hamilton, E. G., meterman, L. & T. Co., h. 3rd av. nr. 17th.
Hancock, G. H. (widow), dressmkg., h. 1st av. and 7th.
Harris, Sidney E., h. 1st av. and 14th.
Harris, Wm., rancher, h. South Chollas.
Harwood, Helen L., Miss, teacher, bds. 8th and H av.
Hayden, Collin M., h. B av., bet. 6th and 7th.
Hayden, Nancy (wid. Z.), h. South Chollas.
Heath, D. G., Mrs., h. 18th and P.
Heath, John W., fruit grower, h. 5th and D av.
Heath, N. M., Mrs., h. 5th and D av.
Herbold, A. L., Mrs., fruit grower, h. 2nd and H av.
**HILL, WM. S.,** druggist, nw. cor. 8th and Natl. av., h. ws. A av., bet. 9th and 10th.
Hockey, John, miner, h. 4th av. nr. 13th.
**HORNBECK, E. A.,** asst. treas.-secy. and supt. N. C. & O. Ry., asst. treas. Cal. Citrus Products Co., ast. treas. S. D. L. & T. Co., h. nw. cor. E av. and 6th.
Horton, D., lab., r. Natl. av. nr. 11th.
Horton, Gertrude F. (wid. D. K.), rancher, h. 24th.
Horton, Lizzie M. (wid. R.), h. 1st av. and 12th.
**HOTEL SAN MIGUEL,** Wm. T. Burk, mgr., 6th av., bet. 22nd and 23rd.
Howard, O. E. M., dairyman, h. Sweetwater Valley.
Huntington, Henry, h. 8th and I av.
Hug, August F., fruit pkr., h. 3rd av. cor. 18th.
Hug, David W., rancher, h. 5th av. cor. 18th.
Hussey, Geo. G., lab., h. Natl. av. nr. 2nd.
Hussey, John C., rancher, h. Nat'l av. cor. 2nd.

Yale Agency
H=ST. CYCLERY
1624 F

HUNT FOR SIGN, HOUSE PAINTING and DECORATIVE PAPERHANGING
868 FOURTH ST
Tel. Black 462

The Eintracht
THE LEADING DRINKING RESORT
PETER BECKER, Prop.
1327 D ST. TEL. 1551 RED

KELLY'S LIVERY ❀ THIRD AND F
BEST HORSES, BEST RIGS IN THE CITY. SPECIAL DAILY COACH TO POINT LOMA.



Jay, Mark, switchman, r. 11th and Natl. av.
Jerauld, Albert A., constable, h. E av. nr. 8th.
Jerauld, H. A., atty.-at-law, city atty., h. E av. nr. 8th.
Johnson, A. W., h. 15th and 4th av.
Johnson, C. F., sec. hand, h. 6th av. nr. 19th.
Johnson, Louise H., schl. teacher, r. H and J av.
Johnson, Maria E. (wid. B. C.), r. H and J av.
Johnson, Theo. F., phys. and surg., city health officer, h. 8th, cor. B av.
**JOHNSON, WM. T.,** (Johnson & Connell, S. D.), undertakers, National av. and 8th, h. same.
**JOHNSTON, S. S.,** p. m., agt. Russ L. & M. Co., h. 6th and G av.
Jolls, E. E., Mrs., confectionery, h. National av. nr 7th.
Jolls, Hugo P., teamster, r. National av. nr. 7th.
Jolls, Nugent A., teamster, h. National av. nr. 7th.
Jones, Wm. A., fruit grower, h. B av. nr. 7th.

Keiller, A. H., condr. N. C. & O., bds. The San Miguel.
Kelley, T. C., mach., h. 5th av., bet. 20th and 21st.
Kellogg, Fredk. R., engr., N. C. & O., h. 8th and A av.
Kennedy, John, h. 24th bet. F and G av.
Kidwell, Lita, Miss, teacher, h. 2nd av. and 14th.
Kimball, Augustus B., rancher, h. Paradise Valley.
Kimball, Chas. H., carp., h. 20th and F av.
Kimball, C. S., rancher, h. L av., cor. 17th.
Kimball, Frank A., fruit grower, h. 6th av. and 20th.
Kimball, Geo. L., rancher, L av. and 16th.
Kimball, Moses, C., rancher, h. Paradise Valley.
Kimball, Warren C., rancher, h. Olivewood.
Kincaid, H. E., fruit pkr., h. G av. nr. 24th.
Koch, Henry W., h. ne. cor. 8th and C av.

Laflin, A. H., clk., N. C. & O., h. 6th and B av.
Lambrecht, M., h. 3rd, bet 18th and 19th.
Lawrence, Matilda (wid. F.), h. 5th av. and 22nd.
Lawson, C. G., carp., h. 7th av. nr. 14th.
**LEACH, E. B.,** buyer and shipper of fruits, 8th av. nr. 22nd, bds. The San Miguel.
Little, Hattie E., Mrs., r. D av. nr. 5th.

F. S. HARTWELL
943 SIXTH ST.
ELECTRICIAN Tel., Red 1302
ELECTRICAL SUPPLIES
Electric and Gas Fixtures, Welsbach Lights

**CHASE'S DRUG STORE** The oldest in the city. Prescriptions a specialty
S. E. Cor. Fifth and F Sts. Tel. Main 461



Lindemood, C. L., rancher, h. 24th and N av.
Litterer, Louis A., Santa Fe engr., h. 4th av. nr. 16th.
Little, G. M., stenog., L. & T. Co., h. San Diego.
Lobert, F. A., carp., h. 15th and 7th av.
Lockard, Arthur, lab., h. South Chollas.
Lockard, Wm. S., gardener, h. South Chollas.
Long, Edgar A., lab., h. 4th av., bet. 16th and 17th.
Lorrell, Wm., rancher, h. 8th av. nr. 21st.

Matthiessen, A. H., accountant, h. Natioal av.
McCartney, Anna B. (wid. J.), h. cor. H and J av.
McCrumb, John W., rancher, h. 8th and D av.
McCurdy, E. W., lab., h. Highland and 2nd.
McCurdy, Hettie, Mrs., asst. p. m., r. 6th nr. I av.
McDermedt, J. J., bds. The San Miguel.
McFarland, H. E., rancher, h. San Miguel.
McFarland, J. N., h. 9th and D av.
McKay, Jacob B., contr.-bldg., h. 7th and J av.
McKay, Wm. J., fruit grower, h. 8th, bet. I and J av.
McKinney, H. A., h. Highland nr. 24th.
McSweeney, R. (wid. H.), h. H av., bet. 8th and 9th.
Mederle, Ferdinand, florist, h. ws. 4th av., bet. 19th and 20th.
Middlebrook, P. R., rancher, h. Sweetwater Valley.
Milligan, Jas., blksmith, N. C. & O., h. 3rd av. nr. 12th.
Mills, Francis, lab., h. 7th and National av.
Moeck, Geo. O., r. 7th av. and 16th.
Moeck, Gustav E., (wines and liquors), ws. 7th av., bet. 17th and 18th, h. 1st av. and 16th.
Moore, Anna F., Mrs., phys. and surg., h. F av. and 5th.
Moore, Francis T., furn. dealer, h. se. cor. F av. and 5th.
Moore, L. A., boilermkr., N. C. & O., bds. The San Miguel.
Morrell, M. A., Mrs., h. D av., bet. 23rd and 24th.
Moses, Ferdinand A., rancher, h. South Chollas.
Moses, R. P., engr., h. South Chollas.
Moyer, Ida, Mrs., r. ne. cor. 8th and C av.
Mudgett, M. L., hardware, National av., bet. 8th and 9th, h. 3rd av., bet. 10th and 11th.
Muir, Sam'l A., clk., Cal. C. P. Co., bds. The San Miguel.
Mullen, Fred, bkkpr., h. 4th av. and 15th.

**SUITS** Made to Order.
GUSTAF A. ERGO TAILOR
1114 4th St 1114 4th St
Cleaning and Repairing Neatly Done
All Work Warranted

**Union Ice Co.** Office and Depot, California St. bet. E and F
GEO. R. HARRISON, Agent
Telephone, Black 431

LORING'S
762 Fifth St.
Is the proper place to go to for Stationery, Books, Toys, Artists Materials, Golf and Tennis Goods

DRY CLEANING A SPECIALTY
Gloves Cleaned on Short Notice. Dress Goods and Silks Finished by Steam Only.
BAY CITY DYE WORKS
746 SIXTH



Mullen, Ira, h. 4th av. and 15th.
Mullen, Orlando A., ry. fireman, r. 4th av. and 15th.
Murray, Laura, J. (wid. J.), librarian, h. cor. 10th and National av.
Mt. Zion Baptist Church, G. P. Little, supt., 30th and U av.

Nash, Francis L., pastor Presbyterian Ch., h. 8th, bet. E and F av.
National City Fire Dept., 16th and 6th av.
**NATIONAL CITY FRUIT ASSN.,** E. Thelen, pres.; R. L. Hale, secy.; O. C. Noyes and H. A. Prizer, mgrs., National av. and 9th.
**NATIONAL CITY AND OTAY RY.,** B. P. Cheney, pres.; J. E. Boal, v.-pres.; C. D. Laning, treas.; E. A. Hornbeck, asst. treas., secy. and supt., 23rd and 8th av.
National City Planing Mills, 9th av. and 16th, W. C. Kimball, propr.
Norton, G. A., rancher, h. Sweetwater Valley.
Noyes, Oliver C., mgr. National City Fruit Assn., h. 26th, cor. N av.
Noyes, Oliver H., rancher, h. Terrace.

O'Connell, J. D., dpty. county clk., J av. nr. 18th.
O'Connell, Jerry, rdmaster, N. C. & O. Ry., h. 6th and D.
Ogden, Chas. R., foreman, Cal. C. P. Co., h. cor. 8th and C av.
Ogden, M., Mrs., h. National av. and 11th.
Oliver, J. C., rancher, h. Paradise Valley.
Osborne, E. F., city trustee, h. C av. nr. 24th.
Otis, C., h. D av. bet. 7th and 8th.
Otto, Geo. F., propr. Floral Park Nursery, h. same.
Owens, Edward, rancher, h. H av. and 18th.

Padgett, Isaac, h. 15th and 8th av.
Palmer, T. R., atty., notary and ins., h. ns. 7th, bet. 16th and 17th.
Palmer & Prizer, fruit packers, National av. and 9th.
Parsons, Eva (wid. H.), h. 5th and G.
Parsons, M. E., Mrs., nurse, h. 2nd av. and 15th.
Parsons, S. D., rancher, h. B av. and 8th.

JAS. A. HARRIS
Blank Book Manufacturer
Bookbinder, Paper Ruler
Tel., 965 Red
1034 Third St.
Our Specialty: Fine Account Books, with the Perfect Flat Opener

For Boats, Launches, Yachts GO TO PAULSEN'S BOATHOUSE FOOT OF H STREET
Telephone 2231 Red



Paton, Clara, Miss, teacher, r. Olivewood.
Pattee, Ellis, h. 6th, cor. L av.
Patterson, Edna M. (wid. J. M.), h. 3rd av. cor. 18th.
Patterson, Louise, Miss, telp. opr., r. 3rd av., cor. 18th.
**PEOPLE'S STATE BANK,** L. W. Goff, pres.; E. Thelen, cash., se. cor. 8th and National av.
Pfaff, M. F., Mrs., h. D av. and 26th.
Phillips, Hattie (wid. F.), nurse, h. E av., bet. 4th and 5th.
Pitman, Chas. Santa Fe., engr., h. 4th av., cor. 14th.
Platt, M. F., Jr., switchman, r. E av. and H.
Pleasance, Geo., upholsterer, h. 4th av. and 16th.
Post, Calvin H., rancher, h. 8th and J av.
Post, H., lab., L. & T. Co., r. 8th and J av.
Praul, G. L., rancher, h. Sweetwater Valley.
Presbyterian Church, 8th and D av., Rev. F. L. Nash, pastor.
Prizer, H. A., mgr., National City Fruit Assn., h. 9th and D av.
Public Library, 4th av. and 14th, Mrs. L. J. Murray, librarian.

Quimsby, O. P., Santa Fe engr., h. 8th av., nr. 17th.

Reat, Clyde, h. 1st av. and 13th.
Reed, Frank P., hardware, 7th av., nw. cor. 19th, h. same.
Reimers, Minnie, Miss, stewardess, Hotel San Miguel.
Requa, Edward F., lab., h. E av., bet. 5th and 6th.
Rice, J. A., h. H av. and 2nd.
Ring, Jerry J., rdmaster, N. C. & O., h. 3rd av. and 13th.
Risdon, F. C., st. supt., h. 7th and H av.
Risdon, S. A., rancher, h. 4th and 1st av.
Rohl, Henry, rancher, h. San Miguel.
Routson, John G., real est. and ins., 7th av. and 18th, h. Paradise Valley.
Rowe, Mary E. (wid. A. D.), h. A av., bet. 9th and 10th.
Rowe, Nellore M., teacher, r. A av., bet. 9th and 10th.
Russ Lumber and Mill Co., 9th and National av., S. S. Johnston, mgr.

Salter, W. R., rancher, h. E av. and 6th.

McCREESH TAILOR — 1032 4TH STREET

MILK, CREAM BUTTER and EGGS — New England Dairy and Creamery — W. B. HAGE, Proprietor — Phone, Red 311 — 1134 Fourth St. — Wholesale and Retail

Abstract and Title Co. of San Diego
W. E. BUDLONG, Pres.
F. S. BANKS, Vice-Pres.
J. B. BOYD, Sec.
OFFICE, 1021 FOURTH ST. Tel. Black 711. Capital Stock, $50,000

1025 Fifth St. Hemenway, Photographer 1025 Fifth St.



Samborn, F. H., real est. and notary, ofc. People's State Bnk., h. 5th, cor. H av.
Sam Kee, laundry., 4th, nr. 6th av.
**SAN DIEGO LAND AND TOWN CO.,** B. P. Cheney, pres.; C. D. Laning, v.-pres. and treas.; J. E. Boal, genl. mgr.; E. A. Hornbeck, asst. treas.
Saulter, Wm. A., rancher, h. se. cor. D av. and 10th.
Savage, H. N., chief engr. water dept. L. & T. Co., bds. The San Miguel.
Sawin, Cornelia A. (wid. A.), teacher, h. 5th and G av.
Scalf, Wm., rancher, h. Paradise Valley.
Schwenke, Gus. E., shoemkg., es. 7th av. near 18th, h. same..
Scott, Fannie, C. (wid. L. A.), h. 6th and I av.
Scott, Mattie M., Miss, teacher, r. 6th and I av.
Seeley, Josephus, h. A. av. and 9th.
Sharp, Edgar, rancher, h. Sweetwater Valley.
Shaubut, Hannah (wid. H.), h. ws. H. av., bet. 8th and 9th.
Shepard, Ira D., h. Terrace.
Sholl, Herman, h. H av. and 4th.
Simpson, J. N., Mrs., h. 4th av. and 16th.
Simpton, Chas., bkkpr., r. C av., bet. 8th and 9th.
Simpton, Frank P., painter, h. C, bet. 8th and 9th.
Slocum, Manly L., foreman, C. Beach Co., h. ss. 7th, bet. E and F av.
Smith, Geo., B., Mrs., h. F av and 21st.
Smith, Geo. E., tinner, h. cor. 13th and National av.
Smith, H. I., blksmith., h. 2nd av., bet. 8th and 9th.
Smith, Jas. A., phys., r. 4th and G av.
Smith, Lewis H., mach., h. 3rd av., bet. 17th and 18th.
Smith, S. W., h. 2nd av. nr. 9th.
Smith, Wm. O., painter, h. D av. and 12th.
Smith, Wm. T., fumigator, r. National av., cor. 12th.
Stang, Otto, blksmith., 7th av., ne. cor. 18th, h. same.
Steele, J. B., h. 2nd and G av.
Stephens, Levi N., lab., h. 8th and H av.
Stephens, Roxanna, teacher, r. 8th and H av.
Stevens, Chas. W., lab., h. cor 13th and 2nd av.
Stevenson, E. R., harness mkr., h. E av. and 6th.
Stewart, Luther W., lab., L. & T. Co., h. 5th av. nr. 14th.

FRYE, GARRETT & SMITH
1048 FOURTH ST.
TEL 711 RED
SAN DIEGO'S LEADING Printers

**NO RASP EDGE**
16th and I Sts.

**Electric Laundry**
NELSON SNYDER, Prop.

Shirts, Collars and Cuffs our Specialty.
Tel., 731 Black



Stombs, Chas. H., mfr., Cal. Tree Wash, h. es. National av., bet. 10th and 11th.
Stewart, J. N., h. 8th and E av.
Sumner, Milo D., sec. foreman N. C. & O., h. C av. and 6th.
Swayne, E. J., pres and mgr. Cal. Mtg. & Ln. Co., h. Paradise Valley.
Swayne, T. J., rancher, h. Paradise Valley.
Sweet, Chas. H., rancher, h. Paradise Valley.
Switzer, Simon, W., atty., h. South Chollas.

Taylor, J. K., car inspector, h. 4th av. and 16th.
Terrel, H. G., h. 6th av. and 23rd.
**THELEN, E.,** cash. People's State Bnk., pres. National City Fruit Assn., h. D av. and 1st.
Thompson, Geo. C., h. C av., bet. 7th and 8th.
Thompson, Milo H., h. C av., bet. 7th and 8th.
Tingley, Chas. H., asst. foreman L. & T. Co., pkg. hs., h. D av., bet. 7th and 8th.
Tingley, Eliza A. (wid. J. E.), r. D av., bet. 7th and 8th.
Titus, Anson, rancher, h. Chula Vista.
Titus, Harry L., h. Paradise Valley.
Tolles, Eulie N., druggist, h. 8th and C av.
Tonkin, Grace (wid. W. C.), r. H av., bet. 8th and 9th.
Trotter, Edgar A., rancher, h. 8th, bet. B and C av.
Trotter, Eugene R., lab., r. 8th nr. C av.
Tschudi, M. W., stock raiser, h. 8th and Lincoln av.
Turner, S. M., groceries, ws. National av., nr. 8th, h. es. National av. nr. 8th.
Tyson, Chas. H., rancher, r. 4th and F av.
Tyson, Jas. P., watchman, h. 4th and F av.

Valdez, Alex., Santa Fe condr., h. cor. 6th and 21st.
Valdez, Cullen, lab., h. 6th av. and 21st.
Vallin, Chas., sec. hand, h. 6th av., bet. 19th and 20th.
Van Dyke, D. W., artist, h. 3rd and National av.
Van Vliet, Chas. T., poultry raiser, h. Terrace.
Vaughan, Asa W., clk., h. ws. C av., bet. 7th and 8th.
Vaughan, Elizabeth C. (wid. P. D.), h. National av., bet. 6th and 7th.

**Ladies' Tailor**
**GEO. EDWARDS**
1529 D STREET.
(First Door East of CHAMBER OF COMMERCE)

**HUNT & HUNT**
MACHINISTS
PATTERN-MAKERS
Tel. Red 791
GASOLINE ENGINES
522-534 SEVENTH

Best Butter Cream and Milk

JERSEY MILK CO.

WESTON & PALMETER, Prop.

2345 H St. Tel. Blk. 622
Branch, 1513 D Tel. Blk. 1304



Vaughan, Warren B., grocer, city clk., Postal Tel. agt., 7th av., cor. 17th, h. 1st av., bet. 4th and 5th.
Veall, Claude, tel. opr., r. 3rd av., bet. 12th and 13th.
Veall, Geo. A., agt. N. C. & O. Ry. tel. opr., h. 6th av., bet. 19th and 20th.
Veall, Herbert, bee keeper, h. 1st av., bet. 7th and 8th.
Veall, John H. H., fumigator, h. 1st av., bet. 7th and 8th.
Veall, John W., lab., h. 3rd av., bet. 12th and 13th.
Verplank, Arthur, helper, h. 7th av., bet. 20th and 21st.

Walsh, Harry, boiler mkr., h. 6th av., bet. 19th and 20th.
Wallace, Robt. G., rancher, h. 7th, bet. K and L av.
Walker, J. S., h. 7th, cor. J av.
Walker, Thos., h. 7th and D av.
Waters, Wm. C., (Waters & Grout, S. D.), h. 4th and K av.
Waugh, Caroline (wid. S. B.), r. 8th and D av.
Webster, David, fruit grower, h. D av., bet. 3rd and 4th.
Webster, Mary H., Miss, schl. teacher, D av., nr. 3rd.
Weible, W. A., lab., h. 7th and C av.
Weisser, Caroline A (wid. A. J.), h. cor. 6th av. and 17th.
Weisser, Julius, mach., San Diego, r. 17th and 6th av.
Weisser, Laurie A., hostler, N. C. & O. Ry., r. 17th and 6th av.
Welling, E. R., h. 2nd av. and 13th.
West, Jas. R., rancher, h. Paradise Valley.
Westgate, J. B., contr.-cement, h. 2nd nr. National av.
Whicker, Saml. J., shoemkg., h. 4th and J av.
Whicker, Vesta A., Mrs., nurse, r. 4th and J av.
Whittimore, R. E., pastor First Baptist Ch., bds. 4th and F av.
Whittlesey, Chas. B., cash. Bnk. of National City, h. ws. 6th, bet. 21 and 22nd.
Willis, Columbus, J., rancher, r. 4th and G av.
Willis, Martin C., h. 4th and G av.
Williams, Artie, Miss, teacher, bds. 9th and D av.
Williams, Chas. L., tinner, h. B av., bet. 6th and 7th.
Wilson, H. J., h. 3rd av., bet. 12th and 13th.
Wilts, C. F., fumigator, h. D av., bet. 7th and 8th.
Woodbury, F. S., fumigator, h. F av., bet. 5th and 6th.
Woodward, H. J., rancher, h. 3rd av. and 8th.

Pyrography... Manufacturer of Souvenir Goods
Shells Curios
FRANK X. HOLZNER
1431 F near Sixth
'Phone Black 1783
Taxidermist
COLLECTOR'S SUPPLIES

MOORE'S 10-CENT PARCEL DELIVERY

BAGGAGE and EXPRESS
Office, 1014 Fifth street, cor. of D
Telephone, Red 241

Cor. Fourth and C Sts.
Tel., Black 1571

**BRADLEY & CO.**
Fine Wines, Liquors and Cigars
Family Trade a Specialty

Distributors of
Bradley Spring Water



Wooster, Augustus G., mach., Santa Fe, h. 4th av., bet. 20th and 21st.
Worster, Chas. H., mach., h. 4th av., bet. 19th and 20th.
Worth, John C., rancher, h. ne. cor. 1st and C av.
Wyble, Wm. A., photogr., h. C av., cor. 7th.

Young, Albert, fireman N. C. & O., bds. The San Miguel.

**Sixth St. Dining Parlor**
939 SIXTH STREET ‖ TEL. 1734 BLACK ‖
Meals 15c. and Upwards.
Lunches Put Up on Short Notice.
MRS. I. M. KEARNEY and MISS BECCA MOORE } PROPRIETORS

**HUNT** FOR SIGN, HOUSE PAINTING and DECORATIVE PAPERHANGING
868 FOURTH ST.
Tel. Black 462

The Eintracht
THE LEADING DRINKING RESORT
PETER BECKER, Prop.
1327 D ST. TEL. 1551 RED

DRINK BRADLEY SPRING WATER



# San Diego County Directory

## ALMOND.

Barrett, W. O., rancher.
Brown, C. A., rancher.
Groso, J. K., rancher.
**KING, IRA A.**, apiarist.
Lonstalet, Geo., rancher.
O'Marr, John, rancher.
Orgren, Tony, mail carrier.
Noren, Victor, rancher.
Peterson, L. P., P. M.
Ross, Jesse, rancher.
Ross, R. B., rancher.

## ALPINE CENTER.

Anderson, M., schl. teacher.
Anderson, Nicholas, rancher.
Arnold, H. M., Mrs., rancher.
Atheran, A. C. rancher.
Beatty, Adam, rancher.
Brabazon, Geo., wine dealer.
Braly, Clark, rancher.
Butler, J. W., rancher.
Campbell, F. M., rancher.
Campbell, J. R., hotel kpr.
Castro, A. G., rancher.
Casty, Barth, rancher.
Chadwick, E. W., rancher.
Collins, John M., painter.
Coney, A., rancher.
Dorler, Antonia, shoemkr.
Eckert, C. H., rancher.
Eichorn, Edmund, rancher.
**EMERY, C. F.**, mcht. and postmaster.
Emery, H. L., rancher.
Farnham, A. M., rancher.
Field, A. S., rancher.
Field, H. H., rancher.
Finley, E., Mrs., rancher.
Fos, C. E., rancher.
Frost, A. H., olive grower.
Greenleaf, Chas. W., stage line.
Hancock, L., Miss, rancher.
Hereford, F., phys. and rancher.
Hilsinger, John A., rancher.
Hoagland, A. W., rancher.
Horton, Titus, rancher.
Hull, Chas., rancher.
Hutchinson, C. O., rancher.
Lind, A. E., rancher.
Lindermood, J. M., rancher.
Lippman, Benj., rancher.
Love, John A., hotel kpr.
Lyness, R. S.,, rancher.
MacGilliray, R. G., rancher.
McNett, A. L., rancher.
Manzy, S. H., rancher.
Martinson, M. P., rancher.
Michler, Robt., rancher.
Morse, E. W., rancher.
Murray, David, blksmith.
Nichols, Sophania, phys.
Nichols, W. A., rancher.
Penoyer, R. A., carp.
Penoyer, S. G., carp.
Pentitus, R. W., fruit grower.
Pierson, J. L., clergyman.
Posier, Jas., rancher.
Puetz, N., rancher.
Raynard, A., rancher.
Roh, C. H., rancher.
Scheppelle, F., rancher.
Schmidt, L., rancher.
Snow, A. F., rancher.
Snow, J. M., rancher.
Steil, Engelke, rancher.
Steil, Henry, rancher.
Stevenson, W. S., rancher.
Thompson, Fred., rancher.
Walker, F. B., rancher.
Warren, R. B., rancher.
Wendell, Peter, rancher.
Whitmore, E., rancher.
Whitson, J. W., rancher.
Young, Frank, rancher.

F. S. HARTWELL ELECTRICIAN Tel., Red 1302
ELECTRICAL SUPPLIES
943 Sixth Street Electric and Gas Fixtures, Welsbach Lights

**CHASE'S DRUG STORE** The oldest in the city. Prescriptions a specialty
S. E. Cor. Fifth and F Sts. Tel. Main 461



## BALLENA.

Abbiss, Wilson, rancher.
Barclay, Blair, rancher.
Barclay, Jas. A., rancher.
**BILLINGSLEY, W. C.**, rancher and sch'l trustee.
Boise, H. F. justice of peace.
Booth, Jas. W., blksmith.
Bradley, Geo., sch'l trustee.
Bradley, Robt., rancher.
Casner, Allie B., Miss, rancher.
Casner, L. P., rancher.
Casner, M. V., rancher.
Davis, C. B., beekeeper.
Deming, G. W., rancher.
Dye, Bruce, rancher.
Dye, J. S., stockraiser.
Dye, T., rancher.
Ferguson, John, sch'l trustee.
Ferguson, Wm., rancher.
Fisher, C., prop. Fisher's Hotel.
Fraser, J. McG., beekeeper.
Gibbs, N. M., rancher.
Graves, E. E., rancher.
Graves, Rosa, Miss, rancher.
Johnson, W. W., rancher.
Keen, W. T., P. M., and mcht.
Keith, A. P., beekeeper.
King, M. A., farmer.
Littlepage, C. P., stockraiser.
Littlepage, Edgar, miner.
Littlepage, W. C., rancher.
Mulkins, John W., stockraiser.
Murillo, M., dairyman.
Powers, Jas., rancher.
Quincy, Z., rancher.
Rotanzi, Sam'l, dairyman.
Sawday, E., miner.
Sawday, F. R., mch't.
Sawday, G., rancher.
Schuster, Martin, rancher.
Stewart, John, rancher.
Stewart, Wm., rancher.
Stone, Geo. M., Mrs., rancher.
Sutherland, J. P., rancher.
Swycaffer, J. D., stockraiser.
Swycaffer, Jos., rancher.
Warnock, B., constable.
Warnock, H. A., rancher.
Warnock, Jones, rancher.
Warnock, Robt., rancher.
Warnock, Sam'l, stockraiser.
Warnock, Sam'l, Jr., rancher.
Wood, Thos., Rev., sch'l trustee.

## BANNER.

Baily, C. S., mine owner.
**BAILY, D. D.**, mine owner.
Baily, D. L., mine owner.
Baily, J. O., sch'l trustee.
Baily, L. N., mine owner.
Berdugo, M., mine owner.
Cooper, Geo., engineer.
Daggett, R. A., miner.
Davis, H. H., Mrs., miner.
Frudenthal, A., mine owner.
Goodendorf, Frank, mine owner.
Grand, Fred., stockman.
Jaques, M., mine owner.
Mason, Jas. E., miner.
Melrose, Robt., mine owner.
Milow, Wm., rancher.
Moram, Wm., miner.
Reeder, S. W., engineer.
Sentenae, Paul, stockman.
Shaw, F. L., stockman.
Walker, Henry, mine owner.
Wilcox, Libbie, Miss, postmistress
Wilcox, L. L., mch't and farmer.

## BERNARDO.

Bowen, W. T., rancher.
Carter, R. R., rancher.
Donigoni, Chas., dairyman.
Downing, A., rancher.
Foster, Edgar, rancher.
Fisher, Frank, rancher.
Hunt, F. B., Jr., rancher.
Jaggers, J., rancher.
Norton, E. G, rancher.
Olhasso, D., sheepraiser.
Preston, Jas., rancher.
**SCHELLENBERG, E. L.**, md'se and P. M.
Simmons, W. H., rancher.
Sikes, H. A., rancher.
Vickers, J. W., rancher.
Watson, H. J., rancher.
Wattson, D. Z., rancher.

## BLACK MOUNTAIN.

Burns, A. J., rancher.
**BURNS, C. L.**, rancher.
Bruno, Nicola, rancher.
Cooper, Jesse, rancher.
Guglielmetti, T., rancher.
Howland, Rachael C., Mrs., rancher.
Perry, C. M., rancher.
Stelling, Fred., rancher.

**SUITS** Made to Order. 1114 4th St **TAILOR** 1114 4th St **GUSTAF A. ERGO** Cleaning and Repairing Neatly Done All Work Warranted

**Union Ice Co.** Office and Depot, California St. bet. E and F
GEO. R. HARRISON, Agent
Telephone, Black 431

LORING'S
762 Fifth St.
Is the proper place to go to for Stationery, Books, Toys, Artists' Materials, Golf and Tennis Goods

DRY CLEANING A SPECIALTY
Gloves Cleaned on Short Notice. Dress Goods and Silks Finished by Steam Only.
BAY CITY DYE WORKS
746 SIXTH



## BONITA.

Adams, Wm., rancher.
Allen, R. C., fruit grower.
Allen, Russell, rancher.
Anderson, J., rancher.
Banks, H. C., R'y fireman.
Beck, P. W, rancher.
Beusch, E., rancher.
Bowman, Fritz, rancher.
Brown, D. A., rancher.
Campbell, Albert, rancher.
Campbell, Chas., rancher.
Campbell, Thos. R., rancher.
Campbell, T. R. (widow).
Campbell, Wm., rancher.
Dickinson, Sarah C. (widow), rancher.
Dunbar, F. A., rancher and phys.
Eckeneck, Frank, sheepraiser.
Ehrke, A. H., rancher.
English, J. A., rancher.
English, M. C., rancher.
Fay, Allen B., rancher.
Fischback, J. P., rancher.
Gleghorn, S., rancher.
Hahn, Wm., rancher.
Hitchcock, David, rancher.
Holderness, W. H., rancher.
Houbet, Michael, rancher.
Jacobson, E. L., rancher.
McCool, M. C., rancher.
Middlebrook, P. R., rancher.
Milriven, Rally,
Olds, Alex., rancher.
**PARKER, E. O.**, P. M. and mcht.
Parker, R. C., agt. N. C. & O. Ry.
Patterson, J. A., rancher.
Raaka, Wm., rancher.
Robinson, Frank, rancher.
Robinson, F. L., rancher.
Snyder, Jos., rancher.
Stetzelberger, A. (wid.), rancher.
Sweetwater Fruit Co., R. C. Allen, mgr.
Tufts, C. P., rancher.
Ward, J., rancher.
Williams, Dewitt N., foreman,

## BONSALL.

Adkins, Oscar.
Armstrong, J. P.
Armstrong, R. H.
Armstrong, W. C.
Briley, P. B.
Briley, W. S., blksmith.
Bryan, J. C.
Bryan, W. J.
Commack, F. D.
Constarin, E.
Constarin, Paul.
Cook, E. B.
Fisher, J. T.
Fleming, L. P.
Freeman, A. J.
Freeman, J. C.
Freeman, T. A.
Gird, H. H.
Gird, W. E.
Houston, W. E.
Johnson, H. A.
Klinedinst, P. S.
Loreland, A. C.
Loreland, Fremont.
Mason G. H.
Miline, Robt.
Morris, Geo. L.
Ormsby. L. C.
Ormsby, M. E.
Rooker, I N.
Rooker, Jas. A.
Rooker, Jas.
Rousse, Ernest.
Salgado, Antonio.
Schlenz, F. H.
Schlenz, Henry.
Schwartz, August.
**STEVENS, G. D.**, mcht.
Stratton, J.
Wockermeen, T.

## BOSTONIA.

Barrett, S. W., rancher.
Berry, F. W., rancher.
Bostonia Store (Uri Hill & Co.).
Bridgeman, C., rancher.
Buss, E. F., rancher.
Buss, E. W., music teacher.
Buss, J. A., rancher.
Caldwell, J. R., rancher, and sch'l trustee.
**CAMP, HENRY J.**, pastor, St. John's Ch.
Cater, J. W., rancher.
Clark. M. C., rancher.
Dougherty, John W., rancher.
Ellis, H. W., rancher.
Farley, Wm., ranchher.
Flint, Forrest, agt.
French, F. W., blksmith.

MISS STELLA M. WILSON,
Residence, 1835 W. Twelfth St., Los Angeles, Cal.
Tel., Blue 7895
GRADUATE NURSE
of the California Hospital
LOS ANGELES

For Boats, Launches, Yachts GO TO PAULSEN'S BOATHOUSE
Telephone 2231 Red
FOOT OF H STREET



Gale, Mary J., Miss, teacher.
**GORDON, D. G.**, atty. and P. M.
Graves, Chas. O., rancher.
Grieberow, F. W., rancher.
Grieberow, J. A., rancher.
Hall, J. P. P., carp.
Hall, Julian, rancher.
Hill, Uri & Co. (Bostonia Store).
Hochman, Burnett, rancher.
Johnson, Grace, Miss, teacher.
Jones, Gralian K., rancher.
Judson, Ed., rancher.
Kemp, H. C., rancher.
Kessler, P. F., rancher.
Lackard, C., rancher.
Lamay, A., rancher.
Lisco, Emma A., Miss, teacher.
Lisco, Isabel, Miss, teacher.
Mason, Geo., rancher.
Matthewson, Eugene, phys.
Miller, C. H., pruner.
Nelson, Thos. A., pastor, Pres. Ch.
Nichols, Chas. O., mgr. Bostonia ranch.
O'Connell, John, rancher.
Ogden, Douglas H., rancher.
Peel, Henry, rancher.
Peel, Wm. S., rancher.
Perry, C. H., rancher.
Pierce, G. L., rancher.
Prater, Maunel, rancher.
Ralston, Riley, rancher.
Reed, J. P., Mrs., rancher.
Rodig, C. H., jeweler.
Rose, Jos. B., rancher.
Sawtelle, A. M., rancher.
Shepard, Arthur, rancher.
Shepard, Geo. C., sch'l trustee.
Shepard, Sam'l, rancher.
Sidell, Harry A., rancher.
Sidell, S. W., rancher.
Stevens, U. J., rancher.
Stoll, Carl, rancher.
Thompson, A. G., rancher.
Walsh, Jas., rancher.
Westcott, C. M., sch'l teacher.
Wilbur, Thos. P., rancher.
Willis, John, rancher.
Wright, R. L. G., rancher.

## CAMPO.

Adams, Calvin J., rancher.
Aiken, Edward T., rancher.
Ayers, Rich'd.
Becker, J. T. (S. D.).
Beckley, Jesse L.
Buckman, A., Mrs.
Cameron, Chas. H., blksmith.
Cameron, Sam'l W., rancher.
Campbell, Archibald, rancher.
Casebeer, B., rancher.
Chowing, Wm. H., rancher.
Elliott, A. J., dpty. sheriff.
Elliott, M.
Faquer, Alfred, rancher.
Garner, Jesse E., rancher.
Gray, Thos. J., rancher.
Grigsby, Alfonso D., rancher.
**GRIGSBY, AMOS L.**, road overseer.
Hartzell, Thos. B., dpty. U. S. Customs.
Hayden, Marion D.,
Herrick, Amos P., rancher.
Hills, Cyrus S., rancher.
Hills, Wm. T., rancher.
Hook, Geo.
McCain, Chas. B., rancher.
McCain, Peter, rancher.
McCain, Robt. L., rancher.
McClelland, W. T., P. M.
McLean, P., rancher.
Meikle, Geo.
Ortega, M., rancher.
Pino, Carlos, rancher.
Reynolds, M., Mrs., rancher.
Ross, Aaron, rancher.
Ruby, Wm. H., rancher.
Stokes, Edwin B., rancher.
Valdez, Juan, rancher.
Warren, Alonzo, rancher.

## CARLSBAD.

Bellar, Alex., rancher.
Borden, Chas G., rancher.
Borden, Wm., rancher.
Brown, T. J., liveryman.
Culver, A. J., contr. and sch'l trustee.
Culver, Clifton,
Culver, F. A., contr.
Fisher, E. A., Mrs., art work.
Fisher, F. H., rancher.
Fisher, J. H., rancher.
Hess, Wm. H., rancher.
**KNOWLES, FRANK**, rancher.
Kreutzkemp, Chas., shoemkr.
McCrea, Wm., rancher.
McKnight, Edgar, rancher.

McCREESH TAILOR
1034 4TH STREET

MILK, CREAM BUTTER and EGGS
New England Dairy and Creamery
W. B. HAGE, Proprietor
Phone, Red 311 1134 Fourth St.
Wholesale and Retail

Abstract and Title Co. of San Diego
OFFICE, 1021 FOURTH ST. Tel. Black 711. Capital Stock, $50,000
W. E. BUDLONG, Pres.
F. S. BANKS, Vice-Pres.
J. B. BOYD, Sec.

1025 Fifth St. Kenaway, Photographer 1025 Fifth St.



McKnight, L. C., rancher.
Murgrave, Benj., gardener.
Patterson, R. A., teamster.
Patterson, W. T., rancher.
Reese, J. B., postmaster.
Schadek, A. F., barber.
Schiefer, G. H.
Schuthe, G., rancher.
Schutle, Al. J., rancher.
Schutle, Hugo, rancher.
Shipley, A. J.,
Shirley, H. B., phys.
Smith, F. P., sta. agt.
Solander, D. B., rancher.
Walker, Chas., teacher.
Ward, R., rancher.
Wellman, J. F., sch'l trustee.

## CHULA VISTA

Abbott, T. P., clergyman.
Ash, Geo. H., Mrs., rancher.
Atwater, H. T., rancher.
Austin, C. H., rancher.
Ballou, J. M., rancher.
Barber, Albert, rancher.
Barstow, E. B., rancher.
Barstow, W. M., rancher.
Belcher, W. E., rancher.
Bent, Judson, rancher.
Berger, P. S., rancher.
Brown, E. J., rancher.
Brown, Payne, nursery.
Burr, Aaron T., rancher.
Carr, Elmer P., rancher.
Chula Vista Fruit Ass'n, A. W. Hains, mgr.
Clouse, John E., rancher.
Collier, Mary, Miss, sch'l teacher.
Collins, A.
Cook, Josephine, Miss.
Cook, M. E. (wid. J. M.).
Copeland, H., supt. L. &. T. Co.
Crockett, A. C.
Dale, S. A., rancher.
Daschbaugh, Geo., rancher.
Davenport, Martha (wid. J. N.).
Davidson, J. N., rancher.
Davis, Geo. B., Ry. foreman.
Dennis, J. B., mgr. Fruit Ass'n.
Dodd, T. V., prin. of sch'l.
Dyer, E. W., rancher.
Edwards, P. A., blksmith.
Gavin, Elisha M., rancher.
Gillette, E. P., rancher.
Gillette, E. P., Jr., rancher.
Goff, L. W., rancher.
Gould, Chas. F.
Griefe, John H., rancher.
Griffin, J. L., rancher.
Hains, A., atty.
Hains, A. W., mgr. C. V. F. Ass'n.
Hains, S. W., rancher.
Hall, Geo. B., laborer.
Hammonr, Jessie, Miss, teacher.
Harris, R. S., rancher.
Hausberger, H., rancher.
Henderson, G. L., rancher.
Henderson, Libby, Miss, rancher.
Henderson, W. J., rancher.
Hendrickson, J. W., shoemkr.
Herman, Chas. Z., hotel keeper.
Herman, M. J., Mrs.
Higgins. W. B. S., rancher.
Howard, A. W., rancher.
Howe, Frank, rancher.
Howe, H. B., rancher.
Howe, Ira M., rancher.
Irwin, E. G., teamster.
Johnson, Addie M., Miss, teacher.
Johnson, C. S., rancher.
Johnson, Hattie, Miss, music teacher.
Johnson, J. M., rancher.
Johnson, Mabel, Miss, violinist.
Johnson, Monroe, rancher.
Johnston, John, rancher.
Kelly, F. E., Mrs., rancher.
Klamer, H. E., Mrs., rancher.
Lake, Albert V., rancher.
La Rue, D. E., bkkpr.
Lindsey, Thos. L., rancher.
Marriam, F. B., rancher.
Mathews, E. S., dentist.
Maynard, Thos., rancher
Meyer, Wm., phys.
Mitchell, C. H., rancher.
Mitchell, C. H., Mrs., boarding.
Mohnike, C. H., rancher.
Montgomery, W. E., rancher.
Morehouse, G. W., rancher.
Morrill, J. F., rancher.
Noyes, Elmer G., rancher.
Otis Bros., fruit packers.
Otis, Fred. (Otis Bros.).
Otis, C. L. (Otis Bros.).
Palmer, Frank. rancher.
PERRY BROS., gen'l mdse, packers for Citrus Ass'n.
Perry, C. F., clk.
Perry, David, asst. P. M.

FRYE, GARRETT & SMITH
1048 FOURTH ST.
TEL 711 RED
SAN DIEGO'S LEADING Printers

**NO RASP EDGE**
16th and I Sts.

**Electric Laundry**
NELSON SNYDER, Prop.

Shirts, Collars and Cuffs our Specialty.
Tel. 731 Black



Perry, Wesley, postmaster.
Phelps, H., rancher.
Proctor, Asa J., rancher.
Proctor, Chas. L., rancher.
Proctor, Merrill, rancher.
Reid, F. W., rancher.
Rhinehart, J. O., rancher.
Ripe, Geo., rancher.
Rippey, G. H., atty.
Shepard, A. C., rancher.
Smith, A. J., Mrs., rancher.
Smith, Dale, rancher.
Smith, J. H., rancher.
Smith, P. B., rancher.
Snyder, Jos., rancher.
Spencer, Tillie J., Mrs., phys.
Stearns, Wm. F., rancher.
Stuart, C. H., rancher.
Sullivan, M. Y., rancher.
Thompson, David A., rancher.
Todd, S. H., clergyman.
Todd, S. H., Mrs., sch'l teacher.
Vanderipe, C. C., supt. L. &. T. Co.
Vaughan, R. W., rancher.
Von Buskirk, A., pruner.
Wallace, R. G., rancher.
Ward, M. L., atty.
Webb, L. L., Mrs., rancher.
Whittaker, H. S., rancher.
Whittemore, C. E., rancher.
Wiard, O. A., supt. L. &. T. Co.
Wilkins, W. S., rancher.
Williams, Thos. R., rancher.
Woodward, J. N., rancher.
Yenawine, Geo. L., blksmith.

## DEHESA.

Avis, O. B., rancher.
Brenicke, A. (wid.), rancher.
Crandall, C. W., farmer.
Davis, E. E., farmer.
Dickenson, E., farmer.
Ellis, H. B., Miss, sch'l teacher.
Ellis, W., blksmith.
Garcia, John, farmer.
Gregg, E. E., farmer.
Gregg, S. H., farmer.
Habelitz, E., farmer.
Henderson, H. M., farmer.
Hodgkinson, R., rancher.
Jones, A. (widow), rancher.
Lindewood, J. F., farmer.
Litchfield, R. M., farmer.
Loux, T., farmer.
McFarlan, C. F., farmer.
McGillivray, R. G., farmer.
Michler, R., farmer.
Montiel, L. C., farmer.
Munger, Jennie, Miss, asst. P. M.
Munger, W. T., mcht. and P. M.
Philips, L. C., farmer.
Schmid, C. H., artist.
Schmidt, G., farmer.
Sites, G. W., farmer.
Sloane, S. L., sch'l trustee.
Starr, E. G. (widow), rancher.
**STARR, F. R.**, rancher.
Starr, W. E., sch'l trustee.
Steward, John, rancher.
Stockton, J. S., rancher.
Tuttle, A. S., rancher.
Wattleson, S., rancher.
Whitmore, E., rancher.
Yates, Belle, Miss, rancher.
Yates, Jas., rancher.

## DEL MAR.

**ANGIER, A. W**, notary public,
Barnett, M., rancher.
Bates, Geo., rancher.
Bennett, G. M., rancher.
Bludworth, John N., constable.
Castro, Jas., rancher.
Castro, Santiago, rancher.
Crannell, N., rancher.
Crosthwaite, butcher.
Farror, E., rancher.
Field, C., carp.
Foster, L. J., rancher.
Foster, W. L., rancher.
Frazer, M. J., Mrs., rancher.
Froelich, Frank, rancher.
Froelich, John, rancher.
Froelich, Wm., rancher.
Ginter, Wm., rancher.
Gonzales, Levi, rancher.
Hafeli, J., rancher.
Hendrickson, F. J., rancher.
Kenck, Chas., railroader.
Kincaid, Levi C., rancher.
Knechtel, Anton, rancher.
Knechtel, Frank, rancher.
Kunzie, Jos., rancher.
McGonigle, Felix, rancher.
McGonigle, John, rancher.
Nieman, Martin, rancher.
Nieman, Wm., rancher.
Osuna, Frank, rancher.
Osuno, Junio, rancher.

**Ladies' Tailor**
**GEO. EDWARDS**
1529 D STREET. —
(First Door East of CHAMBER OF COMMERCE)

**HUNT & HUNT**
*GASOLINE ENGINES*

**MACHINISTS**
**PATTERN-MAKERS**
Tel. Red 791
522-534 SEVENTH

Best Butter Cream and Milk
JERSEY MILK CO.
WESTON & PALMETER, Prop.
2345 H St. Tel. Blk. 622
Branch, 1513 D Tel. Blk. 1304



Osuna, Ramon, rancher.
Rimbach, Chas., rancher.
Silvas, B., rancher.
Silvas, Frank B., rancher.
Silvas, Frank D., rancher.
Silvas, Jos., rancher.
Silvas, L., rancher.
Silvas, L., Jr., rancher.
Stelzner, O., mcht.
Stevens, Ed. R., rancher.
Stevens, J. W., rancher.
Stilling, Fred., sch'l trustee.
Stocks, Jos., rancher.
Ward, Sheldon, rancher.
Welte, A. C., jusice of the peace.
Welte, Ed. H., rancher.
Willy, F., rancher.
Zarn, M., sch'l trustee.

## DE LUZ.

Berry, J. F., farmer.
Camp, Irvine N., farmer.
Daniels, H. M., clergyman.
Day, E. M., farmer.
Day, H. K., farmer.
Dicey, C. A., farmer.
Fahrenkrug, J. H., farmer.
Harvey, Len., farmer.
Orvis, Fred., farmer.
Orvis, Jos., farmer.
Riboni, V., winery.
Root, H. B., sch'l trustee.
Stewart, O. A., rancher.
Wilmot, R. J., rancher.
Wilmot, W. W., justice of peace and sch'l trustee.

## DESCANSO.

Brown, P., rancher.
Carissoza, A., rancher.
Casinoba, A., rancher.
Cole, R. B., miner.
Combs, J. A., mcht.
Copeland, W. A., rancher.
Davies, Robt., rancher.
de Lanz, Eliza J., Mrs., rancher.
de Lano, F., rancher.
de Lano, G., rancher.
de Lano, Mark, rancher.
de Lano, Thos., rancher.
de Lano, Wm., rancher.
Dodge, Wm., rancher.
DOPP, J. R., rancher.
Ellis, C., rancher.
Ellis, Chas. H., rancher.
Ellis, John, rancher.
Espinosa, A., rancher.
Faust, S. B., rancher.
Fealer, E. D., beeman.
Flinn, J. E., rancher.
Flinn, Wm., stockraiser.
Griffin, H., rancher.
Higgins, H. R., rancher.
Hobbs, Wm., rancher.
Hoover, Jas., rancher.
Johnson, M., blksmith.
Kinney, P., rancher.
Krause, Arthur, mgr. O. G. store
Lindstedt, E., rancher.
Marion, Lovey, rancher.
Meyer, F. D. C., rancher.
Noble, John, miner.
Noble, Thos., miner.
Noble, Thos., Jr., miner.
Oak Grove Hotel, F. Powell, mgr.
Oak Grove Store, A. Krause, mgr.
O'Neill, H. D., rancher.
Pennoyer, R. A., butcher.
Powell, Frank, mgr. Hotel.
Robinson, J., rancher.
St. John, E. P., rancher.
Salazar, S., rancher.
Stone, E. D., rancher.
Walker, Chas., miner.
Wolin, A., rancher.
Wolin, J. F., stockraiser.

## DULZURA.

Bennis, Sam'l, rancher.
Block, Wm., rancher.
Bookprinter, Chas., rancher.
Bratton, John R., rancher.
Burnight, F.,
Carver, Wm., rancher.
Clark, F. J., rancher and sch'l trustee.
Donohoe, A. H., beekpr.
Donohoe, S. S., beekpr.
Donohoe, S. H., rancher.
Edwards, H. C., beekpr.
Fauquier, H. C., rancher.
Ferguson, F. C., rancher.
Gaery, D., rancher.
Hagenbuck, H. H., mcht.
Harvey, L., rancher.
Healy, W. M.,
Kellum, Noah M., rancher.
Lauterbach, Henry.
Lauterbach, J., rancher.
Marron, E., rancher.

Taxidermist FRANK X. HOLZNER Manufacturer of Souvenir Goods
Shells Curios ...Pyrography...
COLLECTOR'S SUPPLIES 1431 F near Sixth 'Phone Black 1783

MOORE'S 10-CENT PARCEL DELIVERY
BAGGAGE and EXPRESS
Office, 1014 Fifth Street, cor. of D
Telephone, Red 241

Cor. Fourth and C Sts.
Tel., Black 1571

**BRADLEY & CO.**
**Fine Wines, Liquors and Cigars**
Family Trade a Specialty

Distributors of
Bradley Spring Water



Marshall, W. W., rancher.
McCann, J. V., rancher.
North, H. C., beekpr.
Small, E. F., postmaster.
**SMALL, H. F.**
Stocking, H. T., rancher.
Walker, A., rancher.
Williams, Marco.

## EL CAJON.

Anderson, S., rancher.
Arbello, Miguel, rancher.
Asher, A. R., rancher.
Asher, J. M., Public Administrator.
Avis, O .B., rancher.
Baker, H. B., rancher.
Ballard, W. S., fruit grower.
Ballantyne, Jas., rancher.
Ballantyne, John, rancher.
Ballantyne, T., vineyardist.
Barrett, S. W.
Bascom, D. S., butcher.
Bennett, L., rancher.
Bergman, F. N., rancher.
Blake, W. L., rancher.
Booth, J. J., contr.
Boulet, J., raisin grower.
Brayton, E., fruit grower.
Brayton, E. R., rancher.
Brenner, J. J., barber.
Brouner, A., druggist.
Burgess, J. G., gen'l mdse. and P. M.
Bushnel, Bert., rancher.
Caillaud, Albert, rancher.
Caillaud, Gene, rancher.
Cain, N. S., carp.
Caldwell, J. R., rancher.
Campbell, J. J., rancher.
Chase, Levi, fruit grower.
Chambers, J., foreman Cleveland ranch.
Chewing, W. Z., rancher.
Clark, Ralph, rancher.
Clark, W. S., hotel keeper.
Clingen, R. L., nursery.
Cole, W. W., nursery.
Corbett, H. rancher.
Culbertson, H., rancher.
Cummings, Bert., rancher.
Cummings, Robt., rancher.
Davidson, Wm., rancher.
Dodson, J. H., rancher.
Duley, M., rancher.
Duley, Margaret, Mrs.
Durbin, D. G., fruit grower.
Dwyer, J., rancher.
Eagle, Jos. K., fruit grower.
El Cajon Fruit Ass'n, D. H. Ogden, mgr.
El Cajon Packing Co., H Culbertson, secy.
Emery, A. A., rancher.
Faddis, W. A., rancher.
Fischer, Jos., foreman quarry.
Fisher, F. P., rancher.
Fisher, W. H., rancher.
Fisler, R. C., mgr. Villa Cajon.
Forney, Louis, rancher.
Forney & Burgess, raisin growers.
Fry, Wm. A., carp.
Garvin, F. E., painter.
Griebnow, Fred.
Griebnow, J. A., rancher.
Grott, G., rancher.
Hall, Julian D., well digger.
**HALL & KESSLER CO.** (W. Hall, C. L. Kessler), irrigation supplies and contrs.
Hall, Wilson (Hall & Kessler Co.)
Harding, Frank, rancher.
Haugherty, C. S., rancher.
Hawley, A. T., rancher.
Hawley, G. M., rancher.
Hawley, Joe, rancher.
Hawley, S. B., rancher.
Henderson, Henry, rancher.
Herbert, R., rancher.
Hess, Wm. L., rancher.
Hill, W. H., rancher.
Hincksman, W. H., fruit grower.
Hockman, Burnett, rancher.
Hubbell, H. L., constable.
Johnson, Anna, Miss, fruit grower.
Johnson, C. M., phys.
Jones, B. F., butcher.
Judson, A., fruit grower.
Kendall, John, rancher.
Kessler, Chas. L. (Hall & Kessler Co.).
Kessler, Eugene P., plumber.
Kessler, Harvey, mining engr.
Kessler, Packing Co. (P. L. Kessler).
Kessler, P. L. (Kessler Pkg. Co.).
King, A. C., bkkpr.
King, Chas., fruit pkr.
King, H. T., rancher.

Yale Agency
H=ST. CYCLERY
1624 5

**HUNT** FOR SIGN, HOUSE PAINTING and DECORATIVE PAPERHANGING
868 FOURTH ST
Tel. Black 462

The Eintracht
THE LEADING DRINKING RESORT
PETER BECKER, Prop.
1327 D ST. TEL. 1551 RED

KELLY'S LIVERY ❀ THIRD AND F
BEST HORSES, BEST RIGS IN THE CITY. SPECIAL DAILY COACH TO POINT LOMA.



Knox, A. L., rancher.
Kraemer, F. W., rancher.
Laycock, Nelson, rancher.
Liffering, Nat., rancher.
Liffering, O., rancher.
Lindstrom, John, shoemkr.
Lockard, Clark A., rancher.
Locke, C. E., fruit grower.
Lydick, W. S., rancher.
Martin, G. R., bkkpr.
Martinez, R., rancher.
Mason, Geo., rancher.
McKinnon, John, blksmith.
Miguel, Manuel, rancher.
Miller, Joe P., rancher.
Miller, Wm. M., rancher.
Milner, M. D., Mrs.
Murphy, Jas., rancher.
Murrey, Harold, architect.
Naverine, Jos., sheepman.
Neely, S. T., agt. S. D. C. & E. R.
Oleson, Chas. A., mgr. Palermo Ranch
Osborne, J. M., fruit grower.
Overmeir, N., Mrs.
Parsons, W. N., rancher.
Paul, Herbert, bkkpr.
Paul, Maxwell, pres. El Cajon Fruit Assn.
Perhab, M., rancher.
Proung, Joe, restaurant.
Reys, P., sec. foreman.
Ribero, J., rancher.
Rodig, C. W., watchmkr.
Rodriguez, T., rancher.
Rose, J. B., rancher.
Rosenberger, C. E., rancher.
Rosenberger, H. S., lndry. agt.
Ross, J. B., rancher.
Rowe, Clarence, rancher.
Ruis, A. D., interpreter.
Rumsey Bros. (J. A. and R. L. Rumsey), gen'l mdse.
Rumsey, John A. (Rumsey Bros.)
Rumsey, R. L. (Rumsey Bros.).
St. Clair, E. P., rancher.
Saunders, H., rancher.
Sawtelle, A. M., rancher.
Scott, J. S., rancher.
Shelton, E. M., rancher.
Somers, E. M., rancher.
Somers, W. H., rancher.
South, M. V., rancher.
Stell, Harry, rancher.
Stevens, Wm., rancher.
Stevens, W. J., rancher.
Swan, G. C., rancher.
Traggardh, Fred., bkkpr.
Traggardh, John H., rancher.
Travor, M., rancher.
Tyler, A., rancher.
Vacher, F. S., rancher.
Valley News (weekly), E. N. Sullivan, pub.
Walker, C., rancher.
Walker, L. L., rancher.
Walker, M., rancher.
Walsh, M., rancher.
Weddle, H. H., rancher.
Williams, W. A., rancher.
Willis, Jos., rancher.
Willis, John, rancher.
Wright, E. B., harness and bicycles.
Yates, Harry, blksmith.

## ENCINITAS.

Beller, Alex.
Borden, John C.
Buell, Emery J.
Shaffin, R.
Cozens, C. B., mcht.
**COZENS, T. W.**, P. M., and sch'l trustee.
Cozens, W. T., mcht.
Daggett, W. T.
Derby, A. G., hotel keeper.
Encinitas Cash Store, W. T., Cozens, propr.
Hammond, Ed., carp.
Hannah, W. L.
Hasenmaile, A., rancher.
Hewson, Jas., justice of peace and hotel keeper.
Jones, Chas., rancher.
Jones, Geo. H., rancher.
Keller, Fred., rancher.
Key, D. L., rancher.
Kincaid, Lemuel C., sch'l trustee.
Kincaid, Levi C.
Ladd, Geo.
Lienhard, Herman.
Lienhard, Otto.
Lux, Henry.
Lux, Peter.
Mackinnon, H., sch'l trustee.
Martin, Wm.
Merz, H.
Michner, Geo. W.

F. S. HARTWELL ELECTRICIAN Tel., Red 1302
ELECTRICAL SUPPLIES
943 SIXTH ST. Electric and Gas Fixtures, Welsbach Lights

CHASE'S DRUG STORE The oldest in the city. Prescriptions a specialty
S. E. Cor. Fifth and F Sts. Tel. Main 461



Prindle, Fred.
Richard, John B.
Seim, O. C.
Stearns, C. A., agent.
Stoddard, J. B.
Tallant, E. P., Mrs.
Thebo, Geo., carp.
Thebo, Jesse.
Thompson, C. M.
Wellenstein, Carl.
Woodward, E.

## ESCONDIDO.

Sig. Steiner, Mayor; S. L. Shotwell, Clk.; B. Hinman, Marshal; S. A. Reed, Treas.; H. Welty, Recorder.
Abell, A. W., clk.
Abell, E. M., dairyman.
Abell, S. P.
Abell, U. G.
Adel, Oliver, carriage trim'r.
**ADVOCATE,** The (Repub. wkly), A. D. Dunn, ed. and propr.
Agley, Jas.
Agley, R.
Allenbaugh, Wm., rancher.
Allexander, O. H.
Anderson, A. W.
Anderson, E. H., cash, bank and notary.
Anderson, J. T.
Andrews, Chas. E.
Anglin, Jas. A.
Asmus, A. R., rancher.
Austin, F.
Axe, Fred, rancher.
Axe, Wm. F.
Bailey, R. H., rancher.
Bailey, W. D., rancher.
Bailey, W. J.
Baines, Jas. T.
Baines, Robt.
Baldridge, C. W.
Baldridge, F. G., accountant.
Baldridge, Jno. L., clk.
**BALDRIDGE, WM. H.** druggist, pres. E. Bldg. and Ln. Assn.
Ballagh, O. W.
Bancroft, R. W., rancher.
**BANK OF ESCONDIDO,** A. W. Wohlford, pres.; W. L. Ramey, v.-pres.; H. Anderson, cash.; B. C. Musser, asst. cash.
Barrett, C. O.
Barrett, Jos. C., tel. opr. depot.
Barker, E. D., rancher.
Barnard, S. W., lab.
Barnes, H. S., rancher.
Barnes, James.
Barrows, Wm. G., brakeman.
Beavers, R. R., atty.
Beckler, Wm., Mrs.
Belshe, W. P.
Benham, G. C., rancher.
Berkeley, Geo. W., bakery.
Bettens, P. A., nursery.
Beven, Edward, rancher.
Bevington, J. A., teacher.
Bevington, Perry M.
Bevington, W. P., rancher.
Bissonett, Simon, fruit grower.
Blair, J. C.
Blake, W. R.
Blethen, Fred.
Blodgett, C., rancher.
Blum, Edith, Miss, teacher.
Blum, R. F., rancher.
Boosey, A. O., transfer.
Borden, R. B.
Boudinot, F. E.
Boudinot, Geo. A.
Boudinot, H. W.
Bowen, E.
Bowen, H. O., rancher.
Bowman, S. H.
Bowman, S. P., tourist agt.
Boyle, L. W., rancher.
Boyle, Owen, rancher.
Bradbury, W. N., real est., ins., notary.
Bradford, L. R., rancher.
Brady, Ed. F.
Breedlove, D. M., rancher.
Bridges, A. S.
Broadbelt, E., rancher.
Brooks, B. D., carp.
Brown, L. A., farmer.
Brown, R. W.
Brubaker, W. O.
Buell, Edgar B.
Buell, Wm.
Bush, A. L., tinner.
Butterfield, A. L., rancher.
Butler, W. N., barber.
Cobleigh, Chas. M., farmer.
Calloway, C., farmer.
Campbell, A. G., blksmith.
Campbell, A. G., Mrs., mem. County Bd. Education.

SUITS Made to Order. GUSTAF A. ERGO TAILOR 1114 4th St 1114 4th St Cleaning and Repairing Neatly Done All Work Warranted

Union Ice Co. Office and Depot, California St. bet. E and F
GEO. R. HARRISON, Agent
Telephone, Black 431

LORING'S
762 Fifth St.
Is the proper place to go to for Stationery, Books, Toys, Artists Materials, Golf and Tennis Goods

BAY CITY DYE WORKS
746 SIXTH
DRY CLEANING A SPECIALTY
Gloves Cleaned on Short Notice. Dress Goods and Silks Finished by Steam Only.



Campbell, C. H., farmer.
Carmichael, C., mcht.
Carmichael, C., Mrs., milliner.
Carpenter, H. N.
Carpenter, W. W., artist.
Carpenter, W. W., Jr.
Carroll, J., farmer.
Caroll, Thos.
Cassou, Frank, butcher.
Cassou, Louis, butcher.
Cassou, P., butcher.
Chapin, F. H., farmer.
Chapin, R. H.
Chapman, Chas. B.
Christianson, Jno.
Chubb, E. E., farmer.
Churchill, C. B., mgr. Escondido Roller Mills.
Churchill, E. M., bicycles.
Clark, J. M., furniture.
Clark, M. C.
Clark, Wm. E.
Clay, J. W., farmer.
Cleave, Chas., farmer.
Cleave, H. W,
Cleveland Gold Mng. Co., M. Hengst, mgr.
Clency, A. H., atty.
Cochran, Chas., farmer.
Cochran, G. D., farmer.
Collins, Jno. W.
Colburn, Geo. W.
Comer, Jas. C., fruit grower.
Comer, Horace, fruit grower.
Conner, Mayrant.
Connors, Geo. A.
Conors, J. W., farmer.
Cook, Albert T.
Cooper, H. W.
Cordier, Alma, Miss, tel. opr.
Cota, J. D.
Covell, H. P., Mrs., boarding.
Cox, J. M.
Coyle, A. W., farmer.
Coyle, L. W.
Crane, O. B., music teacher.
Crise, B. C.
Crise, David, phys.
Crise, Jos., civil engr.
Crise, Lola E., teacher.
Crise, Viva, Miss, teacher.
Culp Bros. (H. R. and M. L. Culp), carp. and bldrs.
Culp, G. M., rancher.
Culp, H. R. (Culp Bros.).
Culp, M. L. (Culp Bros.).
Daley, Jas., rancher.
Daley, P. H.
Daley, R., farmer.
Dart, J. N., farmer.
Davis, Frank A.
Davis, Jno. A., farmer.
Davis, W. L., farmer.
Dean, S. P., farmer.
De Bell, E. (Escondido Pkg. Co.)
Denny, G. W., farmer.
Dickson, J. C., farmer.
Dickson, Marie, teacher.
Dixon, B. F., nursery.
**DONLEY, G. W.**, real est.
Drumm, Mae, Mrs., compositor, The Advocate.
**DUNN, A. D.**, ed. and propr. The Advocate (wkly.).
Dunn, E., farmer.
Durfee, U. G., prin. schl.
Durrant, E., mason.
Eddy, David M., farmer.
Eddy, G. G.
Edwards, Mary, Miss, teacher.
Edwards, N. T., pastor Cong. ch.
Einer, F. A., farmer.
Ericson, A. G., farmer.
Escher, Leo., barber.
Escondido Bldg. and Ln. Assn., S. L. Shotwell, secy.
Escondido Creamery, N. Judson, propr.
Escondido Labor Exc., S. L. Slocum, secy.
Escondido Orange and Lemon Ass'n, W. L. Ramey, secy.
Escondido Lumber Co., G. V. Thomas, mgr.
Escondido Oil and Devlpt. Co., W. H. Bradbury, secy.
Escondido Pkg. Co. (E. D. Bell & Co.), fruits and produce.
Escondido Roller Mill, C. B. Churchill, mgr.
Estey, Chas. L.
Foster, Ezra, farmer.
Foster, Frank C.
Foster, Jno. O., farmer.
Fox, A. W. E., bag. man.
Francis, Leon S.
Francis, Wm. H., atty.
Fuller, R. H., farmer.
Fulton, J. W., farmer.
Gall, Jno., farmer.

JAS. A. HARRIS
Blank Book Manufacturer
Bookbinder, Paper Ruler
Tel., 965 Red
1034 Third St.
Our Specialty: Fine Account Books, with the Perfect Flat Opener

For Boats, Launches, Yachts GO TO PAULSEN'S BOATHOUSE
Telephone 2231 Red
FOOT OF H STREET



Garrett, B. G., clk.
Gats, R. F.
Golden, S. R., farmer.
Goodron, B. (wid. D. V.), stationery.
Graham, P. A. (Graham & Steiner).
Graham & Steiner (P. A. Graham, S. Steiner), gen'l mdse.
Greer, A. Y., farmer.
Griswold, Estelle, Miss, teacher.
Gwaltney, M., Mrs., boarding.
Hagata, P., farmer.
Haines, Alice, Miss, teacher.
Hale, Della, Miss, mgr. E. L. and T. Co.
Hall, I. N.
Hall, Jas. F., farmer.
Hambaugh, Jas. M., County Bee insp'tr.
Haney, C. T., harness mkr.
Hamilton, S.
Harbing, I. D.
Harkins, N. G.
Hartshorn, C. D., farmer.
Hartshorn, E. D., farmer.
Hartshorn, H. H., carp.
Hartshorn, Wm. H., farmer.
Harwood, H. B.
Harwood, H. M., farmer.
Harwood, N. D., farmer.
Hatch, E. J., mgr. SS. Telp. Co.
Hawthorn, W. R.
Hayden, Frank, farmer.
Hayes, H. C.
Haynes, A. E., farmer.
Haywood, N. M., farmer.
Headington, S. D., farmer.
Hedges, J. W., clk.
**HENDERSON, J. W.**, Osteopathist, Hotel Escondido.
Hengst, Max, mgr. Cleveland Gold Mng. Co.
Heyer, H. C.
Hill, J. M., tailor.
Hinman, B., marshal.
Hinman, Chas. R.
Hinman, H. W., tailor.
Hinman, W. C., carp.
Holmburg, C. K., secy. E. H. & F. I. Co.
Hornbeck, Geo., farmer.
Hornbeck, Jas. H., farmer.
**HOTEL ESCONDIDO.**, D. F. Henderson, mgr.
Hottendorf, C. L., farmer.
Hudson, B. H.
Hudson, H. P., farmer.
Hudson, Omar, farmer.
Huffner, G. A., carp.
Hughes, J., rancher.
Hutchins, J. F., farmer.
Hutchins, S. S., farmer.
Hyde, W., farmer.
Israel, Jos. P., farmer.
Israel, Martin C.
Jagger, Jos.
James, H. C., rancher.
James, W. F. C., farmer.
James, W. P., fruit grower.
Jenkins, A. R., clk.
Jobes, J. W. (R. C. Miller & Co.).
Johnston, W. C.
Jones, Arthur B., hardware.
Jones, H., farmer.
Jones, J. F., farmer.
Jones, J. T., farmer.
Jones, J. W., farmer.
Jones, Wm. E., farmer.
Jones, Wm. M., farmer.
Judson, Newton J., propr. Escondido Creamery.
Justice, Chas. W.
Katzenberger, C., moulder.
Katzenberger, Valentine, msngr.
Kelley, Chas. W., farmer.
Kelley, H. A.
Kelley, J., farmer.
Kerr, Jno. D., farmer.
Kies, B. W., farmer.
Kinnaird, M. D., rancher.
Knapp, W., rancher.
Knox, D., plumber.
Knox, Herbert R., farmer.
Knox, Jas., farmer.
Kuchel, G. C., winemkr.
Kuchel, R. B., rancher.
Kutter, E. E., railroader.
Lake, Wm., fruit grower.
Langer, Ed.
Larkin, Geo. L.
Laszalere, J. V., phys.
Lehner, G., farmer.
Leonard, L. S., farmer.
Leonard, W. H., farmer.
Lewis, Alice, Miss, millinery.
Lewis, Milton.
Likes, Jos. L.
Lomax, L., farmer.
Loveless, Elery J., fruit packing

McCREESH TAILOR
1032 4TH STREET

MILK, CREAM BUTTER and EGGS
New England Dairy and Creamery
W. B. HAGE, Proprietor
Phone, Red 311
1134 Fourth St.
Wholesale and Retail

Abstract and Title Co. of San Diego
W. E. BUDLONG, Pres.
F. S. BANKS, Vice-Pres.
J. B. BOYD, Sec.
OFFICE, 1021 FOURTH ST. Tel. Black 711. Capital Stock, $50,000



1025 FIFTH ST. Hemenway, Photographer 1025 FIFTH ST.

Loveless, J. J., farmer.
Loveless, J. L.
Lowman, E. D., fruit grower.
Lusardi, Francisco.
Lyons, H. N., fruit grower.
Maddux, J. O., fruit grower.
Mahon, A. H., pastor Baptist ch.
Mangrune, C. W.
Marikle, D. F., box mkr.
Marikle, Frank, box mkr.
Marikle, Jno. C., harness.
Marshall, H. J., fruit grower.
Martin, B. B., farmer.
Martinez, Dan'l.
Mason, T. B., fruit grower.
Mason, S. D., farmer.
Maurice, Jno.
McCorkle, A., farmer.
McCorkle, W. B., fruit grower.
McDougal, C. A., fruit grower.
McMurry, Geo. F., fruit grower.
McNeil, A. E., fruit grower.
McNeil, L. W., fruit grower.
McPheters, W. F., fruit grower.
Megget, A., fruit grower.
Megget, W. W., fruit grower.
Mendenhall, E. T.
Mendenhall, Geo. W.
Mendenhall, Thos. D.
Merriam, E. A., farmer.
Miller, R. C. (R. C. Miller & Co.).
Miller, R. C. & Co. (R. C. Miller, J. W. Jobes), plumbers.
Mix, W. H., farmer.
Montgomery, Andrew.
Moon, A. R., jeweler.
Morales, Jas.
Morgan, Grace, Miss teacher.
Morgan, S. S., farmer.
Morris, E. L., farmer.
Munger, H. S., pastor M. E. ch.
Murray, E. E., fruit grower.
Musser, B. C., asst. cash. bank.
Nelson, J. A., farmer.
Newlin, A. R., farmer.
Newman, A. O., farmer.
Nichols, M. D., farmer.
Nordahl, A. W., fruit grower.
Nordahl, Oscar, fruit grower.
Norris, Chas., miner.
Northrup, Isabel, teacher.
Northrup, L. C., farmer.
Norton, B. G.
Norton, C. E., farmer.
Norton, C. V., farmer.
Norton, G. P., farmer.
Nulton, E. E., farmer.
Nulton, Henry, fruit grower.
Nulton, S. D., farmer.
Oakes, D. T., farmer.
Oaks, Omar, farmer.
Olds, Edgar R.
Olds, Nelson, farmer.
Olson, Peter, farmer.
Oro Fino Mng. Co., J. S. Reed, mgr.
Orosco, Marcelino.
Palmer, N. A., farmer.
Parkhurst, O., machinist.
Parsons, Horace, fruit grower.
Pauter, Chas. L.
Pauter, I., carp.
Peet, Everett, farmer.
Peet, R., fruit grower.
Perkins, F. M., farmer.
Peterson, Hans, fruit grower.
Pioneer Meat Market, P. Cassou, propr.
Philips, A., fruit grower.
Philips, C. Z., farmer.
Pleins, Jos., farmer.
Plunkett, R. L., Mrs. hotel kpr.
Poling, Chas. E.
Powers, Thos. J., fruit grower.
Powers, W. L., fruit grower.
Pray, A. W., miner.
Preston, Jas., farmer.
Prior, Wm. M., fruit grower.
Public Library, Miss Mina Ward, librarian.
Quinlan, Ed., ry. engineer.
Ralston, M. E., Mrs., clk.
Ramsey, W. L., banker.
Rand, F. P., carp.
Ray, H. C., farmer.
Reed, Chas. E., restaurant.
Reed, J. S., mgr. Oro Fino Mng. Co.
Reed, S. A., City Treas.
Reeder, W. H.
Reher, G. C., fruit grower.
Reher, Jas., farmer.
Reid, Jno. S., miner.
Rice, Geo. B., farmer.
Ricke, F. W., fruit grower.
Riddle, J. H., farmer.
Riedy, Morris, fruit grower.
Riley, Jas., fruit grower.
Risdon, Geo. W., fruit grower.
Robb, Hugh W., blksmith.

FRYE, GARRETT & SMITH
1048 FOURTH ST.
TEL 711 RED
SAN DIEGO'S LEADING Printers

**NO RASP EDGE**
16th and I Sts.

**Electric Laundry**
NELSON SNYDER, Prop.

Shirts, Collars and Cuffs our Specialty.
Tel., 731 Black



Roberts, C. H., bkkpr.
Roberts, F. H., farmer.
Roberts, N. R.
Roberts, W. E., farmer.
Robinson, Jas. E.
Rockwood, B. B., farmer.
Rogers, S. S., druggist.
Rolla, James, restaurant.
Rowley, Chas. J.
Ruff, Jos.
Sampson, J. H., undertaker.
Sanchez, Felipe.
Sanchez, Miguel.
Sargent, Geo. L., farmer.
Schmidt, Wm., fruit grower.
Schmucker, Jno., fruit grower.
Schnack, Peter, photographer.
Schultz, C. B., shoemkr.
Schuneman, Frank L.
Searing, Jno. L., fruit grower.
Sharp, C. S., fruit grower.
Sharp, R. P., farmer.
Shaw, Chas. L., fruit grower.
Shelby, Geo. H.
Shelby, J. T.
Shelton, E. J., Mrs., millinery.
Shelton Sisters, milliners.
Sherwin, Harriet, Miss, teacher.
Sherwin, W. T.
Shelton, E. J. clk.
Shotwell, S. L., City clk., real est., ins.
Shupp, J. A.
Shutt, P. M., supt. E. L. & T. Co.
Sickler, W. A., supt. Irrigation dist.
Simmons, Frank R.
Simons, W. H.
Simpson, Geo. T., farmer.
Slocum, Lorenzo.
Smith, Abram, carp.
Smith, A. J., farmer.
Smith, C. A.
Smith, C. R., farmer.
Smith, Frank H., mail carrier.
Smith, H. J., fruit grower.
Smith, N. E., Mrs., fruit grower.
Smith, Rev. Father, Catholic clergyman.
Smith, Robt. H., farmer.
Smith, S. R., carp.
Smith, Wm. H.
Snow, Albert F., schl. teacher.
Soto, Jos. A.
Spare, W.
Speer, D. C., fruit grower.
Speer, Geo. W., farmer.
Speer, Sam'l, farmer.
Stammer, Carl A., dairyman.
Stanley, David W., fruit grower.
Stanley, S. C., fruit grower.
Stanton, J. W., jeweler.
Statler, F. M., farmer.
Stauffer, A. F., farmer.
Steiner, Sig.( Graham & Steiner), Mayor.
Sterling, Chester, fruit grower.
Stevens, E., farmer.
Stevenson Bros Co., J. R. Stevenson, pres.; D. R. Stevenson, secy., gen'l mdse.
Stevenson, D. R., secy. Stevenson Bros. Co.
Stevenson, J. R., pres. Stevenson Bros. Co.
Stevenson, L. A.
Stewart, Alex, blksmith.
Stewart, J. C., carp.
Stewart, Saml L.
Stewart, S. M., carp.
Stewart, W. G., carp.
Stiles, E. J., fruit grower.
Storm, Frank R., foreman Escondido Pkg. Co.
Strong, Ezra, fruit grower.
Sutler, Jacob, farmer.
Swain, C. W., farmer.
Swain, Wm. C., farmer.
Symington, Jas., Santa Fe cond'r.
Tabor, E. F., civil engineer.
Tarvin, E. M., fruit grower.
Tarvin, Jno. C., fruit grower.
Thayer, A. A., Rev.
Thebo, Jesse.
Thomas, C. L., dentist.
Thomas, G. V., mgr. Escondido Lumber Co., and sch'l trustee.
Thomas, Jas. E., teacher.
Thompson, F. G.
Tilghman, L. R., fruit grower.
Tillson, J. D., fruit grower.
Tracy, Geo., farmer.
Tuck, F. E., teacher.
Tuck, F. E., Mrs., music teacher.
Turner, H., farmer.
Turney, N. G.
Turrentine, E. E.
Turrentine, Jno. N., postmaster.
Upton, J. R., fruit grower.
Upton, Mattie, Miss, cash.

**Ladies' Tailor**
**GEO. EDWARDS**
1529 D STREET.
(First Door East of CHAMBER OF COMMERCE)

**HUNT & HUNT**
MACHINISTS
PATTERN-MAKERS
Tel. Red 791
*GASOLINE ENGINES*
522-534 SEVENTH

Best Butter Cream and Milk
JERSEY MILK CO.
WESTON & PALMETER, Prop.
2345 H St. Tel. Blk. 622
Branch, 1513 D Tel. Blk. 1304

Shells Curios ...Pyrography...
Manufacturer of Souvenir Goods
Caxidermist FRANK X. HOLZNER 'Phone Black 1783
COLLECTOR'S SUPPLIES 1431 F near Sixth



Von Holsten, H., tailor.
Von Seggen, J. H.
Walsh, E. W., fruit grower.
Walsh, Wm., fruit grower.
Walsh, W. C., fruit grower.
Ward, Albert.
Ward, Benj.
Ward, Mina, Miss, librarian, Pub. Library.
Ward, E. F., fruit grower.
Welch, J. M., rancher.
Wells, Fargo & Co. Ex., E. J. Hatch, agt.
Welty, David.
Welty, Henry, City Recorder.
Weymouth, Geo. E., fruit grower.
Willard, Frank P., atty.
Williams, L. A., rancher.
Williams, Moses, rancher.
Williams, Stanley B.
Williams, Wilbur.
Wilson, Chas.
Wilson, Geo. T., fruit grower.
Wilson, R. J.
Withington, David L., atty.
Wohlford, A. W., banker.
Woldridge, Wm. D., fruits.
Woods, Chas. A., rancher.
Woods, G., rancher.
Woods, Jas. M.
Woods, Jos. L.
Woods, H. W., rancher.
Woods, S. F., rancher.
Worthen, Jno.
Wykoff, A. D., rancher.
Young, E. E., rancher.
Young, Jas. S., rancher.
Young, M. M., rancher.
Young, W. C.

## FALLBROOK.

Armstrong, A. E., restaurant.
Baker, P. L., sta. agt.
Bartlett & Scott, hardware mchts
Bell, F. S., butcher.
Belt, H. M.
Burke, Arthur O., teacher.
Brodridge, & Hargraves.
Butcher, F. H., hotel keeper.
Canady, Thos. B.
Carpenter, John W., beekpr.
Cart, A. B.
Cart, D. S.
CLARK, A. J., bank cash. and notary.
Chamberlain, E. H., wagon mkr.
Chapman, Etna G., rancher.
Chapman, Lavina (wid. R. E.).
Chilson, Jos.
Cook, O. H.
Crane, C. F., Mrs., dressmkr.
Crane, W. E.
Cromwell, Robt., P. M.
Dawson, T. L.
Durbin, J. F.
Eastman, G. S.
Fallis, E. P., mcht.
Fallis, F. L., mcht.
Fosgerg, E.
Foster, A.
Fox, F. E., beekpr.
Frank, E. M., rancher.
Freeman, Zenas, rancher.
Gaston, Jas., rancher.
Gird, H. H. rancher.
Gird, W. E., rancher.
Given, W. J. rancher.
Harrison, E. N., rancher.
Hargraves, L., rancher.
Hargraves, H. C., rancher.
Hawkins, J. rancher.
Hawley R. A., rancher.
Hebbard, A. W., rancher.
Hull, Clement, rancher.
Jascon, F. A. rancher.
Kellogg Jos. I., sch'l trustee.
Lamant, D., rancher.
Lamb, Denver O., sch'l trustee.
Launitzen, Ernest, rancher.
Le Ferer, R. D., rancher.
Le Fever, Thos., rancher.
Le Fever, T. A., rancher.
Lewis, Martin, rancher,
Lundy, C., rancher.
Martin, J. G., rancher.
McMillian, W. H., rancher.
Minear, J. W., rancher.
Moulton, M. M., pub. The Observer.
Nabb, M. F.
Nettleton, Ziba, rancher.
O'Neill, Rich'd, rancher.
O'Neal, Josiah, rancher.
Osgoodby, Chas., rancher.
Peters, A. M., rancher.
Peters, H. M., rancher.
Pratt, Chas., phys.
Pratt, Harvey, rancher.
Phillips, A., rancher.
Read, Geo., rancher.

MOORE'S 10-CENT PARCEL DELIVERY
BAGGAGE and EXPRESS
Office, 1014 Fifth street, cor. of D
Telephone, Red 241

Cor. Fourth and C Sts.
Tel., Black 1571

**BRADLEY & CO.**
Fine Wines, Liquors and Cigars
Family Trade a Specialty

Distributors of
Bradley Spring Water



Reader, C., rancher.
Reed, A. G., rancher.
Reche, A. C., Jr., rancher.
Reche, C. B., rancher.
Rice, Orrin, rancher.
Rich, L. Mrs., rancher.
Roberts, P., rancher.
Ross, Albert, phys., sch'l trustee.
Russel, Allan, rancher.
Russell, A. J., rancher.
Sample, J. B., tinner.
Scott, Geo. A.
Shawcross, H. T., rancher.
Shipley, A. B., rancher.
Shipley, E. C., rancher.
Shipley, Minnie, Mrs., dressmkr.
Shipley, T. J., rancher.
Smith, Thos., rancher.
Sochse, Louis, rancher.
Sundell, O. H., watchmkr.
Taylor, J., rancher.
Thomas, Jas. G., rancher.
Tracy, E. G., rancher.
Tracy, J. E., rancher.
Tyler, Newman, rancher.
Waring, J. C., rancher.
Watkins Bros., blksmiths and livery.
Watson, John, Sr., rancher.
Westfall, G. F., sch'l trustee.
Whittaker, J. B., rancher.
Wilbur, H., pres. Fallbrook Bnk.
Wilson, N. M., rancher.
Williams, Judson, rancher.
Woodman, Edward, rancher.

## FOSTER.

Butler, Wm., Ry. condr.
Cambell, Robt., rancher.
Cathey, M., rancher.
Crickmore, Jos. C., sta. agt.
Doyle, Edward C., Ry. engr.
Florence, Escharo, rancher.
Foster, A. M., stableman.
**FOSTER, JOS.**, hotel and feed stables.
Green, Leon, stage driver.
Grigsby, Wm., stage driver.
Keith, Aylmer D., rancher.
Kennedy, E., brakeman.
Lichert, Emile, Ry. hostler.
Mussey, A. W., rancher.
Morrison, Lee, Ry. engr.
Sneed, Geo., rancher.
Swift, Geo., rancher.
Sycoffer, Louis, rancher.
Sycoffer, Netie, Miss, P. M.
Vilbert, John, rancher.
White, A., brakeman.

## HEDGES.

Adams, H. C., wines and liquors.
Bailey, C. P., amalgamator.
Baker, H. N., cash. F. G. and M. Co.
Cano, Juan, barber.
Clark, Thos. V., teamster.
Dievendorf, C. A., mcht.
Durell, H. A., supt. cyanide plant.
Fram, Geo., engr.
Geoghan, A. W., mcht.
Lamb, Karl, amalgamator.
Lamb, Mark R., engr.
Levendusky, Adam, amalgamator.
Lugo, T., mill man.
Malone, John, supt. F. G. & M Co.
O'Brien, Chas. M., foreman.
Pauly, C. W., receiver F. G. and M. Co.
Reese, Elias, engr.
Roberts, Geo., teamster.
Stamsell. John, painter.
Tate, C. F. S., phys.
Thompson, David E., miner.
Thompson, S. J., cyanide mkr.
Vaughn, Jesse A., mach.
**WARNER, W. L.**, justice of peace.
Williams, Jos., miner.
Wheeler, R. R., supt. F. G. and M. Co.
West, Frank S., amalgamator.
West, Thos., blksmith.
Young, John, foreman.

## HELIX.

Barry, J. H., rancher.
**BINNEY, F. A.**, rancher.
Cole, M. D., rancher.
Fisher, Wm., rancher.
Garner, W. O., rancher.
Gillespie, I. G., rancher.
Hamonds, J. D., phys.
Hinck, Claus, rancher.
Hooland, Herman, mgr. Prentice Ranch.
Johnson, Claus, rancher.
Lappenbeck, E., rancher.

**Sixth St. Dining Parlor**
939 SIXTH STREET ‖ TEL. 1734 BLACK ‖
MRS. I. M. KEARNEY and MISS BECCA MOORE } PROPRIETORS
Meals 15c. and Upwards.
Lunches Put Up on Short Notice.

**HUNT** FOR SIGN, HOUSE PAINTING and DECORATIVE PAPERHANGING
868 FOURTH ST.
Tel. Black 462

The Eintracht
THE LEADING DRINKING RESORT
PETER BECKER, Prop.
1327 D ST. TEL. 1551 RED

DRINK BRADLEY SPRING WATER



Mack, John, rancher.
Madson, R., rancher.
Prentice, Wm. B., rancher.
Ratcliffe, J. B., rancher.
Reynolds, A. M., Miss, P. M.
Voss, J. H., rancher.
Wetherbee, Jas. F., blksmith.

## JAMACHA.

Atherton, J. W., clergyman.
Bennett, Lawrence, rancher.
Chewning, W. Z., rancher.
Dabney, Alice, Miss.
Dabney, Harriet W., Mrs., rancher.
**GIFFORD, C. M.**, Olive Oil and Pickle Wks., sch'l trustee.
Green, Henry A., rancher.
Housh, W. F., rancher.
Kendall, W., rancher.
Liffering, G., rancher.
Lima, Frank, rancher.
McKenzie, Calvin, rancher.
Morey, C. E., rancher.
Morrison, M. H., rancher.
Murphy, J., rancher.
Nillis, H. E., rancher.
Paul, J. M., rancher.
Peters. N. A., blksmith.
Pitman, C. B., rancher.
St. Clair, Guy R., rancher.
St. Clair, S. B., rancher.
Ulrick, Wm. J., rancher.

## JAMUL.

Chappo, Chas., rancher.
Clay, L. L., rancher.
Cooper, Wm. H., rancher.
Curtis, J. H., rancher.
Dale, Wm. M., rancher.
Duran, Francisco, rancher.
Ferguson, Clarence, rancher.
Ferguson, C. B., Mrs., rancher.
Ferguson, Chas. T., rancher.
Ferguson, W. D., rancher.
Ferguson, W. G., rancher.
Fenton, Henry G., rancher.
Finny, Grant, rancher.
Finney, Jos., rancher.
Gibson, G. M., beekpr.
Heath, Frank, tel. opr.
Hill, C. E., grocer and P. M.
Irgens, J. P. H., rancher.
Lockwood, Ralston W., rancher.
Mau, E. L. G., rancher.
Maxfield, B. W., rancher.
**MAXFIELD, D. C.**, grocer and justice of peace.
Maxfield, G. L., rancher.
McCarthy, John, rancher.
Moore, Albert T., lab.
Rios, Benj., rancher.
Rios, John, rancher.
Rios, Peter, rancher.
Rivos, R., rancher.
Saxon, W. R., blksmith.
Steele, E. G., propr. Hotel.
Steinmeyer, T. H., rancher.
Strong, Chas. H., beekpr.
Strong, Howard, rancher.
Thompson, A. G., rancher.
Thompson, V., Mrs., beekpr.
Trenchard, W. H., rancher.
Tweed, Wm., Mrs., rancher.
Wade, W. N., phys. and surg.
Wilson, J. F., rancher.

## JULIAN.

Alford, Jos. F., lumberman.
Bailey, Chas. W., farmer.
**BAILEY, D. L.**, renter and owner.
Blanc, F. L., clergyman.
Boswell, W. W., mine owner.
Bunton, John H., farmer.
Clifford, Robt., farmer.
Clugston, C. G., miner.
Cole, J. A., farmer.
Coleman, Fred., farmer.
Coleman, Henry, sch'l trustee.
Conner, Henry, farmer.
Crase, Htrry, farmer.
De Luca, F. A., mcht.
Detrick, W. L., fruit grower.
Dilks, Frank, butcher.
Dilks, W. H., teamster.
Feeler, F. E., stockraiser.
Ford, Chas., farmer.
Ford, Hardy E., farmer.
Flatley, M., farmer.
Frary, A. P., Jr., miner.
Garland, Henry, miner.
Green, Jas., farmer.
Grosshopf, Chris., blksmith.
Gunn, Chester, fruit grower.
Hamilton, Jos. E., farmer.
Harritt, Frank, blksmith.
Harritt, Fred., miner.
Hill, Frank, farmer.
Horrall, Wm., farmer.

F. S. HARTWELL
ELECTRICIAN
Tel., Red 1302
ELECTRICAL SUPPLIES
943 Sixth Street
Electric and Gas Fixtures, Welsbach Lights

CHASE'S DRUG STORE The oldest in the city. Prescriptions a specialty
S. E. Cor. Fifth and F Sts. Tel. Main 461



Hoskings, Geo. S., butcher.
Hunt, N., phys.
Jacobs, M. J., miner.
Jacoby, M., mcht.
Johnson, Robt., farmer.
Johnston, Jas. H., farmer.
Jones, Jacob, farmer.
Juch, Arthur, farmer.
Kelly, Jas., stockraiser.
Kessler, Conrad.
King, Clarence, miner.
Lane, D. F., miner.
Madison, Jas., farmer.
Matteson, Geo. E., farmer.
Marcks, W. H., farmer.
Marlette, J. H., rancher.
Marletti., R. L., rancher.
Marlette, S. A., rancher.
Martin, W. T., farmer.
McCain, Chris, rancher.
McCain, Geo., teamster.
McCain, John, rancher.
McCoy, Harry, sch'l trustee.
McGowan, J. J., miner.
McLean, W. J., Mrs., P. M.
McPherson, D. S., stockraiser.
Miller, Arthur, rancher.
Miller, B. F., teamster.
Melrose, Robt., miner.
Morris, Henry, fruit grower.
Morse, Jas., dairyman.
Newton, A., Mrs., laundress.
Noah, J. A., mcht.
Ober, Wm., farmer.
Paine, Wm., farmer, sch'l trustee
Parsons, J. P., farmer.
Pierce, R. T., farmer.
Potter, Chas. W., rancher.
Potter, F. O., rancher.
Potter, S. L., farmer.
Price, Dan'l, farmer.
Price, Fred., farmer.
Price, W. H., farmer.
Putnam, J. R., farmer.
Putnam, M. D., farmer.
Ritchie, G. R., teacher.
Robinson, Albert, restaurant.
Rudolph, I. M., lumberman.
Royce, Julia, farmer.
Royce, Millicent, teacher.
Schilling, Lewis, farmer.
Sehr, John, farmer.
Smith, C. M., rancher.
Smith, Lew, miner.
Smith, W. E., miner.
Sprouse, J. V., teamster.
Stone, Lina P., teacher.
Stratton, Jas., rancher.
Strick, Thos., miner.
Swycaffer, J. D., wines and liquors.
Talley, Jas., rancher.
Taylor, B. S., rancher.
Tellum, F. W., stockraiser.
Treshel, Jos., rancher.
Wallace, W. J., stone mason.
Walton, H. D., rancher.
Walton, J. W., rancher.
Washington Hotel, Mrs. J. D. Swycoffer, propr.
Wellington, Chas. R., rancher.
Wilcox, H. F., rancher.
Williams, H. A., mine owner.
Wilson, James, rancher.
Wilson, Waldeman, rancher.
Wood, Ross A., engr.

## LA COSTA.

Anderson, Martha, Miss, teacher.
Birckley, Geo. T., rancher.
Borden, E. (widow), rancher.
Borden, John C., sch'l trustee.
Kelly, Robt., sch'l trustee.
Ladd, Geo., rancher.
**MARTIN, ISAAC,** rancher.
Sproule, postmaster.
Vail, A. H. (wid.), rancher.
Wilson, A., rancher.
Wilson, J., rancher.

## LAKESIDE.

Abbott, C. T., rancher.
Alford, Robt., rancher.
Ames, Frank, teamster.
Ames, Jos., teamster.
Avery, Thos., rancher.
Baldridge, W. C., rancher.
Ballentyne, Arthur, rancher.
Beadle, J. H., engr.
Bellany, Floyd E., rancher.
Berry, W. H., railroader.
Blattner, John, rancher.
Blattner, Wm., rancher.
Brown, J. R., rancher.
Bryant, F. W., rancher.
Burtch, J. H., rancher.
Burtner, A. C.,
Carson, W. H., stage driver.
Cota, John.

SUITS Made to Order.
GUSTAF A. ERGO TAILOR
1114 4th St 1114 4th St
Cleaning and Repairing Neatly Done
All Work Warranted

Union Ice Co.
Office and Depot, California St. bet. E and F
GEO. R. HARRISON, Agent
Telephone, Black 431

LORING'S
762 Fifth St.
Is the proper place to go to for Stationery, Books, Toys, Artists' Materials, Golf and Tennis Goods

BAY CITY DYE WORKS
746 SIXTH
DRY CLEANING A SPECIALTY
Gloves Cleaned on Short Notice. Dress Goods and Silks Finished by Steam Only.



Culbertson, C., fruit grower.
Dranga, O. C.
Duley, Geo. W.
El Cajon Valley Co., J. H. SMITH mgr.
Emerson, Cecil, Miss, sch'l teacher.
Erickson, H. J., sta. agt.
Erickson, Nellie, Mrs.
Evans, E. W., rancher.
Feld, Ida (widow).
Flack, Edna (widow).
Forney, Don, mcht.
French, A. K., rancher.
Guillaum, Ed.
Guillaum, L.
Guitarez, Joaquin.
Head, A. F., Mrs.
Head, Jos. F.
Henderson, J. J., atty.
Hensley, Chas., rancher.
Hirschler, A. Gus.
Hoover, Elizabeth.
Hoover, L. V., rancher.
Icke, John, mche.
Johnson, W. B., rancher.
Jones, Ira D. Sankey.
Jones, Oscar G., rancher.
Keith, F. V.
Keith, Militoria, Miss, sch'l teacher.
Key, Darius, rancher.
Kinney, E., roadmaster.
Kleine, J. H., rancher.
Kuhner, J.
**LAKESIDE HOTEL**, J. H. Smith mgr.
Lane, G. A.
Lindley, Chas. W.
Lindley, Thos.
Lowry, Albert M., rancher.
Lowry, Chas M., painter.
Lowry, Debbert.
Lucas, Jas.
McCool, Geo., gardener.
McKinney, W. W., sch'l teacher.
Marks, John, beekpr.
Marsh, John, well digger.
Martin, J. F., gen'l mgr.
Martin, J. J.
Michel, F. W., rancher.
Miller, Jos., rancher.
Miller, Sophia.
Miller, Wm., rancher.
Moyer, Geo. H., poundmaster.
Muller, C.
Muth, A. M.
Neale, J. H., mch't and P. M.
Nelson, T., fruit grower.
Nofziger, Isaac P., rancher.
Nofziger, Jacob P., rancher.
Perkins, J.
Philbrook, M., rancher.
Pipis, Ind. police capt.
Plummer, L. W., stage driver.
Quintock, Capt. of El Capital Grande Inds.
Ransom, A. C.
Ransom, W. E.
Robinson, C. S.
Ruis, Jos.
Sallas, D.
Sanderson, Thos., rancher.
Scott, G. W., rancher.
Silvas, L. A., rancher.
Smith, Escapula.
Smith, E. W.
Smith, Hugh.
**SMITH, J. H.**, hotel kpr., mgr. El Cajon Valley Fruit Co.
Smith, John.
Smith, Marcelenas.
Stannard, Gilbert.
Stevanson, J. W., rancher.
Swenson, John.
Thompson, W. F.
Ulrick, Wm. J.
Vogel, Rudolph, rancher.
Wadham, J. E., rancher.
Waldo, Ed. A.
Whipple, Ed., rancher.
Wilson, E. E.

## LA MESA.

Adams, M. P.
Agnew, Rocena.
Agnew, Sam'l J.
Arthur, Ben.
Auger, David, Lemon Villa.
Baker, E. J., mgr. L. M. F. Co.
Barbour, J. H.
Bickford, A. H.
Boyd, Alfred.
Brouner, C. W.
Butler, Wm.
Campbell, W. C.
Carr, Geo. H.
Clingman, D., Mrs.
Cole, A. R.
Cole, H. S., Spring Valley.

MISS STELLA M. WILSON,
Residence, 1835 W. Twelfth St., Los Angeles, Cal.
Tel., Blue 7895
GRADUATE NURSE
of the California Hospital
LOS ANGELES

For Boats, Launches, Yachts GO TO PAULSEN'S BOATHOUSE
Telephone 2231 Red
FOOT OF H STREET



Commo, Reuben.
Crane, Luther K.
Crawder, A. S.
Dow, Ed. F., rancher.
Fellows, L. C.
Finley, K. B.
Flagg, Jennie A., Mrs.
Freeman, L., Mrs.
Fuentes, J. F., blksmith.
Funk, J., butcher.
Gilcher, W.
Gowan, John A.
Greenman, Guy W., rancher.
Gripper, Ed. D.
Griswold, M. A.
Griswold, W. F.
Hammond, John D.
Highfield, Harry, rancher.
Highfield, W. H., rancher.
Hoeck, H. W.
Hogg, Irwin.
Holmquist, Claus, fruit dealer.
Johnston, C. J., rancher.
Keeney, Dan'l.
Keeney, W. S.
Kingman, Frank R.
Laist, Otto.
La Mesa Fruit Co., E. J. Baker, mgr.
Lippencott, H. M.
Manning, D., Mrs.
Manser, Lincoln.
Marshall, Hugh J., clergyman.
McGuire, J. H.
**McMILLAN BROS.**, gen'l mdse.
Meyers, J. H. G., mcht.
Murray, Duncan.
Newbauer, Maggie, Mrs.
Oliver, F. M., rancher.
Oliver, Wm. H., rancher.
Olmstead, Carlos E.
Osborne, Jas. R.
Osborne, Orrin.
Osborne, Wm., rancher.
Pearson, Geo.
Pearson, James.
Peck, A. E.
Philbrick, J. D., Lemon Villa.
Ramsey, C. F., rancher.
Reams, Bartlett.
Reams, W. A., rancher.
Reed, A. Frank.
Reed, H. M.
Rogers, Chas. W.
Rogers, John.
Rosenberger, Chas., engr.
Ross, J. C.
Runk, Jos. B., rancher.
Simmons, John H.
Simmons, Paul E.
Steward, Henry F.
Stratton, Henry C.
Sweetman, J., rancher.
Turner, J. C.
Tyler, Philos H., rancher.
Walker, John, rancher.
Walker, Jos., rancher.
Wheatley, Wm., rancher.
Whitney, J. H.
Williams, De Witt B., rancher.
Williams, E. B., rancher.
Williams, I. F., Mrs.
Woodruff, John B., rancher.
Young, A. E.
Young, J. O.

## LEMON GROVE.

Arms, M. D., Mrs., rancher.
Bailey, C. E., rancher.
Bailey, W. W., rancher.
Bates, E. C., Mrs., rancher.
Bates, T. H., rancher.
Bates, Geo. T., rancher.
Bates, W. B. rancher.
Bryan, I. N., rancher.
Bryan, T. J., rancher.
**BURNHAM, J. P.**, rancher.
Elford, Peter, Mrs., laundry.
Fels, August, rancher.
Fuller, C. H., rancher.
Fuller, C. I., rancher.
Fuller, H. M., rancher.
Geetch, C. H. rancher.
Hester, J. C., plumber.
Hill, H. M., rancher.
Holmes, R. H., rancher.
Hurst, H. M., rancher.
Irey, Ira S., mgr. Lemon Grove Fruit Co.
Jones, N. R., rancher.
Kemp, J. A., rancher.
Klienfield, J. P., mch't and P. M.
LaMond, J. F., rancher.
Lester, A., rancher.
Lester, B., rancher.
Maxwell, Geo. B., sta. agt.
McKinney, A. J., rancher.
Porter, M. R., Mrs.
Rimby, C. E., rancher.
Sterris, J. M., rancher.

McCREESH TAILOR
1034 4TH STREET

MILK, CREAM BUTTER and EGGS
New England Dairy and Creamery
W. B. HAGE, Proprietor
Phone, Red 311 1134 Fourth St.
Wholesale and Retail

Abstract and Title Co. of San Diego
W. E. BUDLONG, Pres.
F. S. BANKS, Vice-Pres.
J. B. BOYD, Sec.
OFFICE, 1021 FOURTH ST. Tel. Black 711. Capital Stock, $50,000

1025 Fifth St. Hemenway, Photographer 1025 Fifth St.



Taylor, J., rancher.
Troxell, W. S., rancher.
Wait, J. W., rancher.
Walker, B. D., rancher.
Whiteley, G. Lawton, rancher.
Williamson, R. F., rancher.
Williamson, Thomas, physician.
Winters, M., rancher.
Woodward, Chas. K.
Wright, G. J.
Young, F. L., rancher.
Young, J. O., rancher.

## LUSARDI.

Burns, A. J.
Burns, C. L., sch'l trustee.
Bruno, N., sch'l trustee.
**DOAK, N. S.**
Cooper, J.
Fisher, F.
Hafeli, J.
Hagen, B.
Lusardi, Peter, sch'l trustee.
Stelling, F.
Stockwell, M. A., sch'l trustee.

## MERLE.

Cosens, Belle, Mrs.
**DAGGETT, WATSON T.**
Eaton, N. A., P. M.
Garfield, Ramsey.
Hallett, M. J.
Hannah, Wm.
McNemar, Claud.
Ramsey, Simmons, sta. agt. and sch'l trustee.
Stanaland Thos.
Woodward, Chas. R., sch'l trustee.
Wright, G. J.

## MERTON.

Cravath, Ernest, mgr. Poway Creamery.
Cravath, J. B., rancher.
Fair, R., rancher.
Frank, John, rancher.
Lawson, J. H., rancher.
Lawson, T. S., rancher.
**LAWSON, WM. R**, rancher.
Luce, D., rancher.
Marsh, L. G., agt. 20-mile house.
O'Connell, D., rancher.
O'Connell, J. W., rancher.
Sailsbury, John., rancher.

## MESA GRANDE.

Angel, Hector C., farmer.
Angel, Jas., rancher.
Angel, John, rancher.
Angel, Verde, stockraiser.
Banegas, Manuel, rancher.
Barretta, Battista.
Bowen, E. F., stockraiser.
Brackett, J. B., gen'l mdse.
Cota, J. M., dpty. constable.
Damron, John, rancher.
**DAVIS, E. H.**, rancher, justice of peace and sch'l trustee.
Dyche, Wm. V., constable.
Gedney, J. E., rancher.
Gedney, P. L.
Grand, Emile, rancher.
Ingram, Duncan, stockraiser.
Lawson, H. P., miner.
Livingstone, Anna M., Miss, teacher.
Maxey, Andres, rancher.
Mitchell, Cordelia, Mrs., rancher and sch'l trustee.
Osuna, Juan Diego, rancher.
Peirce, Wm. M., rancher.
Poncetti, Jas.
Scholder, Fred., stockraiser.
Stone, J. D., stockraiser.
Watkins, Arthur, rancher.
Watkins, Mary C., teacher Ind. sch'l.
Watkins. Morgan R., rancher.
Westover, Maurice, stockraiser.
Wood, A. L.

## MIRAMAR.

Borer, Henry, engr.
Boverat, Henry, engr.
Bryson, Wm., rancher.
Dagino, Jas., gardener.
Ferlin, Ignatius, rancher.
Fiddy, John, rancher.
Fisher, Henry M., lab.
Froelich, John A., rancher.
Froelich, Jos., rancher.
Fulp, Lewis, cook.
Gisler, Antone, rancher.
Haiding, John K., rancher.
Herbert, Reginald, stenog.
Hyde, Gilbert H., beekpr.

FRYE, GARRETT & SMITH
1048 FOURTH ST.
TEL 711 RED
SAN DIEGO'S LEADING Printers

NO RASP EDGE
16th and I Sts.
Electric Laundry
NELSON SNYDER, Prop.
Shirts, Collars and Cuffs our Specialty.
Tel. 731 Black



Kemp, Chas., rancher.
Kenyon, Augustus C., teacher.
Kincaid, Edward, rancher.
Moss, Gus. T., gardener.
Porter, Edward, beekpr.
Quaid, Thos., rancher.
Rannello, D. W., rancher.
Robertson, A., rancher.
Rust, Jas., rancher.
Scripps, Chas.
Scripps, Edward W., publisher.
Scripps, Jas. G.
Scripps, John P.
Scripps, Robt. P.
Sweeney, Cleon F., beekpr.
Ulrich, J. C., rancher.
Vasey, John, rancher.
Wible, Thos. B., rancher.

## MOOSA.

Acuna, Francis, rancher.
Adkins, Oscar, rancher.
Bryan, J. C., sch'l trustee.
Bryan, W., rancher.
Cazanrang, John, rancher.
Cook, Wm., rancher.
**FRAZZE, ISAAC J.**, sch'l trustee.
Frazze, W. D., clergyman.
Halsam, J., rancher.
Hansen, J., rancher.
Hauck, H., rancher.
Howard, O. S., rancher.
Hunter, K., Miss, teacher.
Kinkead, Wm., rancher.
Klinednist, P., rancher.
Lornhielle, Felix, rancher.
Navarra, Urbin, rancher.
Peck, Chas. Z.
Peck, E. F., Mrs.
Scott, G., rancher.
Scott, J., rancher.
Stoval, L., rancher.
Turney, N., rancher.
Waite, Howard, rancher.
Wright, L., rancher.
Wulff, H. W., P. M.

## NELLIE.

Albanes, Jose O.
**BAILEY, THEO. O.**, postmaster.
Bougher, Wm. E.
Casher, Corine, Mrs., rancher.
Clark, N. A.
Clark, Nellie V., Miss, teacher.
Clever, Clark.
Cook, Geo. W.
Cook, Hiram M.
Cook, Ulric.
Doane, Geo. E.
Fink, W. C.
Frazer, Mariah, rancher and mail carrier.
Frazier, Jas.
Johnson, Amos J.
Johnson, Roy H.
Mack, John.
Mendenhall, S. J.
Newlin, C. C.
Oliver, A. D., surveyor.
Peck, C. Z.
Penny, G. L.
Rowe, E. E., atty.
Scott, D. F.
Silvas, Gabriel.
Smith, M.
Striplin, S., sawyer.

## NESTOR.

Andrews, R. C.
Bailey, N. N.
Beals, John P.
Beusch, Jacob, rancher.
Cole, W. M.
Cook, E. C., rancher.
Cook, Mark, fireman.
Dillin, John.
Drew, A. E., engr.
Drew, E., rancher and dpty. sheriff.
Drewish, Fred., rancher.
Driscoll, W. M., engr.
Drurey, J. W.
Eisenmayer, N. P.
Eldridge, A. E., clk. S. D. T. & S. Co.
Elliott, John.
Emerson, Luther G., rancher.
Evans, P. H. rancher.
Evans, R. D., rancher.
Folks, J. H., rancher.
George, Hubert, rancher.
George, H. W., horse breeder.
Gilman, H.
Gilman, Wm.
Huey, A. C., engr.
Hetherington, A. (widow).
Hobby, C. M., physician.
Hobby, W. R.
Johnson, C. R. & Bros., ranchers.

Ladies' Tailor
GEO. EDWARDS
1529 D STREET. —
(First Door East of CHAMBER OF COMMERCE)

HUNT & HUNT
MACHINISTS
PATTERN-MAKERS
Tel. Red 791
GASOLINE ENGINES
522-534 SEVENTH

Best Butter Cream and Milk

JERSEY MILK CO.

WESTON & PALMETER, Prop.

2345 H St. Tel. Blk. 622
Branch, 1513 D Tel. Blk. 1304

Shells Curios ...Pyrography... Manufacturer of Souvenir Goods

Phone Black 1783

Taxidermist FRANK X. HOLZNER COLLECTOR'S SUPPLIES 1431 F near Sixth



Johnson, Fred., rancher.
Johnson, J. H.
Johnson, Luther, rancher.
Johnson, Talbot W., rancher.
Kenck, C., rancher.
Kimball, Geo., carp.
Landis, J. A.
Lundgren, E., rancher.
Lundgren, Frances, Miss, ins.
Lynch, Jos. R.
McRae, D. H., rancher.
McRae, J. A., rancher.
Mapson, J., rancher.
Miller, Fred. C., rancher.
**PARK, C. C.**, gen'l mdse., sta. agt. and P. M.
Park, D. F., real est.
Patterson, Jas. L., rancher.
Patterson, Jos. P., rancher.
Payne, C. H., rancher.
Peabody, Asa L.
Priest, Chas. H., blksmith.
Reynolds, C. L., Miss.
Russell, J. B., plumber.
Sanbord, Chas. A., justice of peace.
Schnell, A. M., farmer.
Schrader, Fred., rancher.
Schussler, J., farmer.
Sherman, Wm., rancher.
Shultz, J. T., rancher and constable.
Shipley, Wm., rancher.
Sinclair, E. B., rancher.
Smallcomb, David, farmer.
Snavly, D. H., carp.
Spence, W. B., farmer.
Sternberger, R. A., rancher.
Stevenson, R. W., farmer.
Stewart, Chas. R., rancher and cond'r, Assemblyman 80th dist.
Tibbetts, Robt., rancher.
Thomas, Sydney.
Thompson, C. A., rancher.
Ware, Levi, winery.
Weed, Dana.
Weed, Frank.
Weed, N. B.
Weed, Solon.
Weigler, Wm., shoemkr.
Wolfe, A. C., rancher.
Wright, E. A., rancher.
Wruck, Herman, rancher.

## OAK GROVE.

Bacon, Chas., miner.
Bacon, E. M., Mrs., teacher.
Bell, J. R., forest ranger.
Damron, M., rancher.
Escalier, H., rancher and mail carrier.
George, J. F., rancher.
**SAVAGE, GEO. B.**, rancher.
Simmons, B. J., rancher.
Sims, E. P., rancher.
Sims, Mat., forest ranger.
Swim, Allen, justice of the peace.

## OCEANSIDE.

Abila, J. R., rancher.
Amick, Burt, bag man.
Amick, D. B., physician.
Amidisto, A., lab.
Bailey, J. W.
Bank of Oceanside, Geo. E. Hart, pres.; W. V. Nichols, v.-pres.; E. S. Payne, cash.
Blackwell, E., pump man.
Blackwell, Minnie, Mrs., dressmkr.
Blade, The (wkly.), W. S. Spencer editor and publisher.
Briley, Lee, lab.
Brinkmeyer, H.
Brodie, G. H., bakery.
Brodie, H. D., city clk. and assessor.
Bronson, M. A.
Brown, Wm. A., pastor M. E. Ch.
Burlock, W. A., miner.
Burwell, Frank.
Butler, J. E., rancher.
Carter, J. H., carp.
Casey, M., railroader.
Cheever, Ed. H., blksmith.
Clements, S., carp.
Cluett, J. F., supt. water wks.
Cluett, O. S., Miss, dressmkr.
Coleman, Geo., rancher.
Conner, E. V. (Neville & Co.).
Couts, R. L., mgr. O. Oil Co.
Couts, W. B.
Couts, W. B., Jr.
Cranz, Oscar W., rancher.
Crouch, H., rancher.
Crouch, Jos., rancher.
Deering, Lillie, Mrs., teacher.
Dodd, T. V., teacher.

MOORE'S 10-CENT PARCEL DELIVERY

BAGGAGE and EXPRESS
Office, 1014 Fifth Street, cor. of D
Telephone, Red 241

Cor. Fourth and C Sts.
Tel., Black 1571

**BRADLEY & CO.**
**Fine Wines, Liquors and Cigars**
Family Trade a Specialty

Distributors of
Bradley Spring Water



Douglas, F. G., rancher.
Eli, C. P.
Ellis, J. L., rancher.
Exton, J. C. (Exton & Nichols).
Exton & Nichols, druggists.
Farley, R. A., lab.
Fisher, Henry, wines and liquors.
Freeman, W. F., rancher.
Garden, D. H., rancher.
Gauld, Alice, Mrs.
Gifford, Wm. B.
Gill, J., butcher.
Goetz, Chas., clk.
Goetz, J. E., mcht.
Goetz, Melvin, clk.
Goldbaum, Simon, gen'l mdse.
Goldbaum, W.
Goodim, Dan'l, lab.
Grate, W. G., mcht.
**GRIFFIN, JOHN,** supervisor 5th dist. and city trustee.
Hall, Nathaniel, roadmaster.
Hall, Wilburt M., sec. foreman.
Harrington, D. G., rancher.
Harrington, D. G., Jr., rancher.
Hayes, Benj. F. butcher.
Hayes, J. C., justice of the peace.
Held, C. J., Mrs., bakery.
Higgins, Solon L.
Hoblet, M. N., blksmith.
Holman, G., painter.
Howard, Chas. B., mgr. Postal Tel. and trustee.
Hubbard, B. F., constable.
Hubbard, P. T., rancher.
Hunting, Oliver R., lab.
Hunting, Sam'l, rancher.
Ingle, Jas. A., wagon mkr.
Irvin & Co. (San Diego), implements.
Johansen, S. P., blksmith.
Johnson, Ed., blksmith.
Johnson, I. H., mgr. creamery .
Johnson, John A., sec. foreman.
Johnson, Wm. N., rancher.
Jolley, John M., P. M.
Jones, J. C.
Jones, J. E., clk.
Kelly, D., lab.
Kline, D., dry goods.
Kolb, Elmer.
Kolb, Francis, Mrs., lodging.
Knowles, Frank.
Kraeutckamp, Chas., shoemkr.
Libby, Jacob.
Lopez, J. D., lab.
Lyman, Frank T.
Lyman, Guy, rancher.
Lyman, T. K., horse raiser.
Lyman, W. E., stockman.
Machado, L. G., rancher.
Magee, H., rancher.
Marron, A. L., rancher.
Marron, Juan M., rancher.
Marron, J. N., butcher.
Marron, S., butcher.
Marron, S., Jr., dpty. constable.
Marron, S. S., rancher.
Marsh, Jennie, Mrs.
Martin, Alice, Miss, teacher.
Martin, H. T., Mrs., dairy.
Martin, John F., butcher.
McCrae, Chas. J.
McFarlane, Wm.
McGraw, D. H., lab.
**McGRAW, E. D.,** real est. and ins.
McKay, Geo. P., cigars.
Mebach, Wm. M., bagmaster.
Menherritt, R., lab.
Merchant, E. A., lab.
Merchant, Rich'd, lab.
Meyers, A. J. miner.
Mugan, Jno. E. miner.
Meyers, J. E.
Neville, A. L. (Neville & Co.).
Neville, & Co. dry goods and millinery.
Newton, Jesse.
Nichols, Wm. V. (Exton & Nichols), banker, phys., city trustee
Nugent, Jos. B., city recorder.
Nugent, J. L., insurance.
Oceanside Co-operative Ass'n, J. E. Nugent, mgr.
Oceanside Livery Stable, Jeffery, V. Trotter, propr.
Oceanside Lumber Co., M. W. Spencer, mgr.
Oceanside Milling Co., J. O. Dexter, mgr.
Oceanside Oil Co. (The), R. L. Couts, mgr.
O'Hara, Jas., lab.
O'Neill, J., clk.
O'Neill, R., Jr., rancher.
Owens, E., dairy.
Padden, Guy.
Patterson, G. M., harness mkr.

Yale Agency
H=ST. CYCLERY
1624 F

**HUNT** FOR SIGN, HOUSE PAINTING and DECORATIVE PAPERHANGING
868 FOURTH ST.
Tel. Black 462

The Eintracht
THE LEADING DRINKING RESORT
PETER BECKER, Prop.
1327 D ST. TEL. 1551 RED

KELLY'S LIVERY ❀ THIRD AND F
BEST HORSES, BEST RIGS IN THE CITY. SPECIAL DAILY COACH TO POINT LOMA.



Payne, E. S., city treasurer, bank cash. and notary.
Pickle, Wm. M., drayman.
Pico, Andres.
Piper, M., propr. Hotel Miramar, city trustee.
Porteus, C. G.
Postal Tel. Co., C. B. Hervard, mgr.
Rooker, G. N., lab.
Samuels, T. O., rancher.
Scates, E., lab.
Schuyler, F. B. (Schuyler Hdw. Co.).
Schuyler H'dware Co. (C. J., F. and W. Schuyler).
Schuyler, John (Schuyler H'dw. Co.).
Schuyler, Wilton S. (Schuyler H'dw. Co.).
Scott, Levi L., mayor.
Scott, Lewis L., barber.
Scott, Melvin, clk.
Scott, Wm. H., barber.
Sharp, Carrie C., baker.
Sharp, Jos. L., carp.
Shipman, Chas. F.
Simpson, Fred.
Sledge, Haris H., rancher.
Spencer, M. W., mgr. O. S. Lumber Co.
**SPENCER, W. S.**, editor The Blade (wkly.).
Sprain, M. B.
Stocker, M., Mrs., laundry.
Summers, Joe. E.
Taylor, Josephine, Miss.
Trotter, Chas. F., lab.
Trotter, Jennie, Miss, bakery.
Trotter, Mm. H. (Jeffrey & Trotter), marshal and tax collector.
Tulip, John A., sta. agt.
Tyson, M., rancher.
Veal, Wm., Mrs., restaurant.
Walker, A., shoemkr.
Walters, E., pastor Episcopal Ch.
Watson, Jacob, rancher.
Wells, Fargo & Co. Ex., J. H. Tulip, agt.
Wells, Minerva, Mrs.
Wentworth, A. C., dpty. sheriff and constable.
W. U. Tel. Co., Mrs. J. A. Tulip, agt.
Young, W. G., secy O C. O. Ass'n.

## OGILVY.

Amavisca, Felipe.
Artley, Jas. B.
Beardley, Clyde E.
Cannon, Jas. E.
Davis. Dan'l.
Davis, G. C.
Donovan, John.
Durrell, Harold W.
Ensignio, M. R.
Gonnett, Geo.
Healy, John E.
Johnson, Thos.
Jones, M. E.
Jurick, August.
Lynch, John.
Mayer, Chas. M.
Mendoza, Juan.
Millar, Walter.
Olsen, Chas.
Roeder, Herman.
Ross, John M.

## OLIVENHAIN.

Berg, J. A., P. M. and mcht.
Beyer, A. A., rancher.
Bliss, Fred., rancher.
Bumann, J. C., rancher.
Bumann, J. H., rancher.
Chilvert, P., rancher.
Cole, Silas, sch'l trustee.
Cole, T. D., rancher.
Davis, E. R., rancher.
Denk, Louis, rancher.
Dommez, Wm. Mrs., rancher.
Eckent, Carl, rancher.
**ETZELSTORFER, J.**, rancher.
Fauth, C. (wid. W.), rancher.
Feldmann, H., rancher.
Feldmann, J., rancher.
Frenzel, Louise (wid. F.), rancher.
Gantner, C., rancher.
Gut, C., rancher.
Haefeli, P. P., rancher.
Hauck, H., rancher.
Koehn, F., rancher.
Krouse, J. A., rancher.
Lickert, John, rancher.
Merz, Katherina (wid. H.), rancher.
Perry, H., rancher.
Reseck, B., carp.
Schmidt, A., rancher.

F. S. HARTWELL ELECTRICIAN Tel., Red 1302
ELECTRICAL SUPPLIES
943 SIXTH ST. Electric and Gas Fixtures, Welsbach Lights

CHASE'S DRUG STORE The oldest in the city. Prescriptions a specialty
S. E. Cor. Fifth and F Sts. Tel. Main 461



Tausch, Geo., rancher.
Teten, F. W., blksmith.
Wallenstein, Carl, rancher.
Weller, Louis, rancher.
Wiegant, Adam, rancher.
Wiro, Wm., rancher.

## ONEONTO.

Eisenmayer, N. P., rancher.
Lynch, Kate (wid.), rancher.
McCann, J. A., rancher.
Newcomero, L. A., rancher.
Peevy, H. L., rancher.
Shultz, Jas. T., rancher.
Snavely, D. H., rancher.
Swartzauer, rancher.
Utterberg, C. A., rancher.

## OTAY.

Bachioni, Louis, rancher.
Baldridge, Carl, rancher.
Beckley, Geo. W. farmer.
Beckley, Henry C. farmer.
Black, Wm.
Bowman, F. J., rancher.
Brown, Albert, rancher.
Burnight, Fletcher, farmer.
Busch, Emanuel, farmer.
Cahill, E. J., rancher.
Carr, W. M., rancher.
Caulfield, C. B., rancher.
Cavallin, Natalie, pruner.
Clark, Etta, Mrs., rancher.
**CLARK, W. S.**, P. M. and notary.
Dahlquist, Joel A., jeweler.
Dahlquist, P. E., blksmith.
Daneri, E., winery.
Daneri, John, rancher.
Davis, G. P., rancher.
Decker, Uri, rancher.
Downs, F. H., rancher.
Downs, N. H., rancher.
Downs, N. W., rancher.
Ellis, T. G., rancher.
Ely, Jas., rancher.
Evans, P. H., rancher.
Fogarty, Thos., rancher.
Fritz, J. A., rancher.
Gillett, B., rancher.
Good, G. L., rancher.
Guatelle, A., rancher.
Guatelle, John, sch'l trustee.
Haefliger, J., barber.
Hall, Jas. P., rancher.
Heyer, H., farmer.
Hunt, Earnest, rancher.
James, C. P., rancher.
Johnson, C. R., rancher.
Johnson, Jas. H., rancher.
Johnston, Cyrus, carp.
Johnston, F. F., rancher.
Laderoot, David, rancher.
Laderoot, John, rancher.
Lampe, Dick, rancher.
Latham, A. C., rancher.
Leslie, F. E., Mrs., rancher.
Lohmann, G. H., rancher.
Lohmann, Wm., rancher.
May, Thos., rancher.
Meyer, J. W., machinist.
Morehouse, G. E., rancher.
Mosto, Geovanni, rancher.
Mosto, Gerolani, rancher.
Mosto, Guisseppi, rancher.
Pendleton, J. W.
Pedder, Sam'l., saloon.
Peer, C. A., rancher.
Piper, Chas., rancher.
Piper, Fred., rancher.
Pogie, J., rancher.
Requa, Ed. F., rancher.
Requa, I. P., rancher.
Roach, Wm., Ry. fireman.
Roberts, Celinda, Mrs., rancher.
Roll, G. F.
Schaeffer, C. W., mcht.
Schott, H. A., rancher.
Schroeder, John H., farmer.
Seymour, J., rancher.
Sharp, J. M., rancher.
Sirl, John, blksmith.
Smallcomb, T., sch'l trustee.
Spence, Wm. B., rancher.
Spencer, Geo. W., rancher.
Starr, H. P., rancher.
Stevens, J. B., rancher.
Tirrell, W. G., rancher.
Thomas, J. A., rancher.
Tibbetts, R. N., rancher.
Todd, Geo., U. S. Customs service
Van Fleet, Sam'l, rancher.
Van Orshoven, Louis, rancher.
Vaughn, A. C., rancher.
Vaughn, R., rancher.
White, M. B., Mrs., rancher.
Wiard, A. J., phys.
Williams, R. R., pastor Baptist Ch.
Williams, S. R., rancher.

SUITS Made to Order. GUSTAF A. ERGO 1114 4th St TAILOR 1114 4th St Cleaning and Repairing Neatly Done All Work Warranted

Union Ice Co. Office and Depot, California St. bet. E and F
GEO. R. HARRISON, Agent
Telephone, Black 431

LORING'S
762 Fifth St.
Is the proper place to go to for Stationery, Books, Toys, Artists Materials, Golf and Tennis Goods

BAY CITY DYE WORKS
746 SIXTH
DRY CLEANING A SPECIALTY
Gloves Cleaned on Short Notice. Dress Goods and Silks Finished by Steam Only.



Winslow, C. C., rancher.
Wolsey, Geo. S., rancher.
Wright, I E., clergyman.
Young, M. L., rancher.
Ziegler, Wm., shoemkr.

## PALA.

Bertran, Jose, farmer.
Bumot, Jeâne, farmer.
Bush, Mat., farmer.
Camocho, F., farmer.
Castillo, F., farmer.
Cota, A., farmer.
Crambie, L. J., farmer.
Finlay, Geo., farmer.
Foster, Thos., farmer.
Frey, John, farmer.
Giddens, J. A., justice of peace.
Golsh, A. V., P. M.
Higgins, B. B., farmer.
Higgins, D. A., farmer.
Higgins, Solon,, farmer.
Higins, J. P., farmer.
Lancaster, A. H., farmer.
Lancaster, Alfred, farmer.
Lancaster, W. A., farmer.
Moreno, F., winery.
Magee, Victor, farmer.
Ridge, M. P., farmer.
**SALMONS, FRANK A.**, gen'l mdse.
Salmons, Louis, farmer.
Sickler, M. M., flour mill.
Smith, Madison, farmer.
Spicer, Gracia, Miss, teacher.
Stoddard, J. B., farmer.
Stone, Melvin, farmer.
Utt, Louis J., farmer.
Veal, Wm., blksmith.
Vore, Nellie V., teacher.

## POTRERO.

Bergan, C. A., beekpr.
Currier, Margaret (wid. J.).
Dement, G. S., Mrs., rancher.
Duncan, J. C., stockman.
Duncan, Jesse, rancher.
Duncan, L. M., Mrs., rancher.
Duncan, Thos., rancher.
**FUQUAY, THOS.**, blksmith and sch'l trustee.
Hartley, H. L., Mrs., rancher.
Higgins, J. H., rancher.
Higgins, Peter, rancher.
Larkin, Peter, stockman.
McAlmond, A. D., Mrs.
McCain, H. J., sch'l trustee.
Nelson, C., bee kpr.
Pearson, Jos., beekpr.
Peterman, Fred., beekpr.
Phillips, Thos., rancher.
Russell, Wm. E., rancher.
Sadler, E. F., Mrs., sta. agt.
Thing, Chas. E., mcht.
Thing, D. D., mcht.
Thing, F. T., stockman.
Thing, J. L., mcht.
Thing, Sam., stockman.
Wilbur, Thos., teamster.

## POWAY.

Abernethy, C. H., pastor Congl Ch.
Arneson, Henry, Mrs., hotel kpr.
Bowron, Sam'l, rancher.
Buehler, Julius, rancher.
Cambron, Jas. E., rancher.
Cambron, T. J., rancher.
Campbell, J. A., rancher.
**CHAPIN, ADAMS**, justice of peace.
Clark, C. O., rancher.
Clark, W. W., rancher.
Cook, H. T., rancher.
Cox, Jas. H., rancher.
Cravath, Ernest, dairy mgr.
Cravath, J. B., rancher.
Cripp, Wm., rancher.
Danielson, A. A., rancher.
Fichas, Frank, rancher.
Fichas, Levi, rancher.
Flint, C. C., rancher.
Flint, E. G., rancher.
Foster, C. H., rancher.
Frank, John, rancher.
Frey, Geo. L., rancher.
Getchel, Charlotte, Miss, teacher.
Gilbert, C. G., rancher.
Griswold, P. D., rancher.
Higby, Geo. S., rancher.
Hilleary, L. N., phys.
Kear, J. C., rancher.
Kent, Lewis E., dpty. Co. Ass'r.
Kent, P. W., rancher.
King, W. H.
King, W. S., rancher.
Kirkham, B. F., rancher.
Lawson, John, rancher.

JAS. A. HARRIS
Blank Book Manufacturer
Bookbinder, Paper Ruler
Tel., 965 Red
1034 Third St.
Our Specialty: Fine Account Books, with the Perfect Flat Opener

For Boats, Launches, Yachts GO TO PAULSEN'S BOATHOUSE FOOT OF H STREET
Telephone 2231 Red



Lawson, Thos., rancher.
Lawson, W. L., rancher.
Long, Chas. E., rancher.
Luce, Dana S., rancher.
Mac Iver, D. B., mcht.
Marsh, J. T., rancher.
Montiel, Manuel, rancher.
Montiel, R. G., rancher.
Nelson, Niles, rancher.
Nelson, O. H., rancher.
O'Connell, D., rancher.
O'Connell, Joe., rancher.
Parker, D. B., rancher.
Parker, W. S., rancher.
Reetzke, Fred., rancher.
Robinson, Alex. H., rancher.
Savage, C. W., rancher.
Sikes, H. A., rancher.
Smith, M. C., rancher.
Soltan, H., rancher.
Statler, Thos. R., rancher.
Stone, W. L., rancher.
Wattson, C. C., rancher.
Witt, C. G., rancher.
Wriglet, C. F., rancher.

## RAINBOW.

Felker, John, rancher.
Freeman, Jos. B., rancher.
Gallie, Wm., rancher.
**GOULD, E. A.**, postmaster.
Gould, Wm. J., rancher.
Harris, Eli, rancher.
Larson, Peter, rancher.
Leedy, Fred., rancher.
McMillan, John, rancher.
Meskinrons, Jas., rancher.
Rice, F., rancher.
Rice, John, rancher.
Sims, Matt, rancher.
Sims, O., rancher.
Stewart, Wm., rancher.
Weaver, W. S., rancher.
Wickersham, J. G., rancher,
Wickersham, W. A., rancher.

## RAMONA.

Adams, A., propr. Adams House.
Arguello, S., farmer.
Bargar, J. C. L., mechanic.
Barnett, A., farmer.
Batchelor, J., harness mkr.
Booth, J. W., stage driver.
Bowen, E. F., stock raiser.
Bowman, H. E., farmer.
Campbell, R. S., farmer.
Case, Wm., farmer.
Clevenger, J. K. P., farmer.
Clevenger, John, farmer and sch'l trustee.
Creelman, E. T., farmer.
Creelman, Frank, farmer and sch'l trustee.
Creelman, Fred., farmer.
Converse, T. P., orchardist.
Darrough, J. W., farmer.
Davis, Jas. L., farmer.
Doll, Harry, farmer.
Doll, R. C., farmer.
Dukes, W. D., farmer.
Estrado, M., farmer.
Etchevery, B., farmer.
Finnegan, J. S., carp.
Franklin, A., Mrs., dressmkr.
Gibbs, W. T., farmer.
Gordon, Harry, farmer.
Gorsline, A. L., farmer.
Graham, T. W., farmer.
Green, Isaac, wines and liquors.
Green, Robt., blksmith.
Hall, G. T., farmer.
Hatfield, A., farmer.
Haworth, Jas., blksmith.
Haworth, R. W., farmer.
Hinshaw, J. A., farmer.
Holton, Q. A. R., physician.
Hull, A. D., farmer.
Hutchinson, N. H., farmer.
Inman, Wm., farmer.
Jacobson, J. H., beekpr.
Janeway, L., farmer.
Janeway, S., farmer.
Jenkins, J. F., carp.
Jerman, L., clk. p. o.
Jerman, Thos., druggist, dpty. Co. clk.
Kerr, J. F., teamster.
Kerz, A., fruit raiser.
Keyes, H., farmer.
Lang, Geo. A., farmer.
Love, J. W., farmer.
Lowe, W. Olin, prin. High Schl.
McFall, John, miner.
MacGillivray, Geo. B., prin. Ramona gram. schl.
McIntosh, D., farmer.
McIntosh, D., Jr., farmer.
Maydole, E. L., mgr. Montecito ranch.

McCREESH TAILOR
1032 4TH STREET

MILK, CREAM BUTTER and EGGS
New England Dairy and Creamery
W. B. HAGE, Proprietor
Phone, Red 311 1134 Fourth St.
Wholesale and Retail

Abstract and Title Co. of San Diego
W. E. BUDLONG, Pres.
F. S. BANKS, Vice-Pres.
J. B. BOYD, Sec.
OFFICE, 1021 FOURTH ST. Tel. Black 711. Capital Stock, $50,000

1025 Fifth St.
Hemenway, Photographer
1025 Fifth St.



Mennett, A. R., farmer.
Metherell, H., farmer.
Miles, H. A., mcht.
Miner, M. A., farmer.
Moffatt, W. D., farmer.
Nelson, Jas., farmer.
**OVERSHINER, JOHN G.**, editor and publisher, Ramona Sentinel.
Pierce, Rollin, farmer.
Pile, H., farmer.
Poole, Jas. F., beekpr.
Poole, Wm. C., propr. Ramona Hotel.
Pratt, C. L., farmer.
Pratt, E., farmer.
Pratt, H. B., farmer.
Pratt, J. B., farmer.
**RAMONA SENTINEL**, (wkly.), J. G. Overshiner, ed. and pub.
Reinbold, Emil, physician.
Rich, Evart, rancher.
Rickler, F. A., orchardist.
Rimy, P. L., poultry raiser.
Robinson, Fred., farmer.
Row, J. W., farmer.
Santa Maria Land and Water Co.
Sloane, Chas. L., forem'n Claremont ranch.
Sloane, H. P. (Sloane & Woodward), justice of peace and notary.
Sloane & Woodward (H. P. Sloane, W. S. Woodward), real est.
Stahl, Jas., farmer.
Stockton, Wm. L., farmer.
Stokes, A. E., farmer.
Telford, Geo. A., farmer.
Underwood, Levi, real est.
Verlaque, Jeff, mdse., dpty. Co. clk.
Walker, L. H., butcher.
Warnock, Wm. J., farmer.
Welin, E. T., farmer.
Williamson, T. J., farmer.
Winnek, I. F., farmer.
White, W. O., farmer.
Wolf, A., Mrs., farmer.
Wolfe, Wm. H., farmer.
Woodward, W. E. (Sloane & Woodward), butcher and constable.
Wordman, Ira, farmer.
Young, W. H., farmer.
Zimmers, Levi, sch'l trustee.

## RICHLAND.

Astleford, A. E.
Barnes, E. W.
Barnes, Jas.
Bechtel, S.
Borden, R. B.
Boyle, Jas.
Brown, R. H.
Bucher, J.
Campbell, C. H.
Clifford, B. H.
Emery, G. C., propr. L. A. Academy.
Engsbrom, O.
Farnsworth, H. D.
Farnsworth, W. R.
French, E. D., sch'l trustee.
Fulton, J. W., sch'l trustee.
Golden, S. R.
Gray, Ira J.
Hanne, E.
Hanson, A.
Hanson, E.
Hanson, M.
Hartshorn, C. D., sch'l trustee.
Hartshorn, H. H.
Hartshorn, W. H., rancher.
Helhoff, C. D.
Hoover, J. B., rancher.
Jones, J.
Johnson, W. C.
**JUSTICE, W. C.**, Supervisor.
Larson, V., rancher.
Mahr, M.
Marno, L., rancher.
Morgan, S. S.
Nordahl, R.
Parkinson, T. A., teacher.
Parsons, H.
Rosecrans, E. D.
Schmidt, Wm.
Sharp, C. W.
Shertz, J. W.
Smith, L.
Southmayd, L. L.
Suttle, H. H.
Swain, Mrs. L. J.
Tuck, F. P., Mrs. ass't P. M.
Tuck, J. N., P. M.
Witty, Geo., farmer.

FRYE, GARRETT & SMITH
1048 FOURTH ST.
TEL 711 RED
SAN DIEGO'S LEADING Printers

**NO RASP EDGE**
16th and I Sts.

**Electric Laundry**
NELSON SNYDER, Prop.

Shirts, Collars and Cuffs our Specialty.
Tel., 731 Black



## SAN LUIS REY.

Brooks, H., farmer.
Casson, Peter, dairyman.
Contreras, F., rancher.
Couts, J.,farmer.
Crouch, Herbert, farmer.
Crutcher, J. M., farmer.
Delpy, J., farmer.
Fausate, H., farmer.
Fogg, D., farmer.
Freeman, Al., blksmith.
Freeman, B., farmer.
Freeman, W. E., farmer.
French, H., farmer.
**GOLDBAUM, S.**, mch't.
Gomez, J., restaurant.
Gomez, R., farmer.
Hooper, E., farmer.
Hubbert, B., farmer.
Hubbert, P., farmer.
Hunting, O., farmer.
Hunting, W., farmer.
Jones, J., farmer.
Libby, B. F., dairyman.
Libby, F., farmer, sch'l trustee.
Libby, J.
Lampher, F., farmer.
Laswell, J., dairyman.
Machado, L. G., rancher.
Manning, Geo., farmer.
Marron, Juan M., farmer.
Marron, Sylvester, butcher.
Marron, Sylvester, Jr., farmer.
O'Campo, B., farmer.
O'Campo, J., farmer.
O'Keefe, J. J., Rev. Father, San Luis Rey Mission.
O'Neil, J., farmer.
O'Neil, Rich'd, farmer.
Schipman, C. F., farmer.
Schoop, J. H., rancher.
Shoop, J., farmer.
Stone, Sam'l, farmer.
Sumuer, J., farmer.
Wallace, A., Mrs., sch'l trustee.
Watson, J., farmer, sch'l trustee.
Young, J., farmer.
Young, W., farmer.

## SAN MARCOS.

Brazill, M., rancher.
Carpenter, Alex., rancher.
Doran, W. A., rancher.
Eliason, G., rancher.
Enger, Fred. O., rancher.
Favro, F., rancher.
Fideroa, L., rancher.
Gailey, Wm., rancher.
**GALL, A. M.**, gen'l mdse. and P. M.
Gonzales, S., rancher.
Hall, Ned., blksmith.
Hall, John D., hotel kpr.
Hall, W., sch'l trustee.
Hanson, E., rancher.
Harrison, J. L., rancher.
Hutching, A. H., rancher.
Irwin, J. O., rancher.
Jacobs, W. G., supt. S. M. Land Co.
Kelly, J. L., stock raiser.
Lauber, John, rancher.
Leslie, Catrin, rancher.
Meyer, W., rancher.
Meyers, Wm. M., rancher.
Reinecker, C., rancher.
Salasare, M., rancher.
Schneider, J., rancher.
Schubert, Otto, rancher.
Sheets, Lewis, rancher.
Sheets, Wm. P., rancher.
Smith, L., rancher.
Squires, J. E., rancher.
Steele, Chas., rancher.
Teed, H. J., sch'l trustee.
Wilson, E., rancher.
Witte, Fred., rancher.
Zepermick, H. B., rancher.

## SAN PASQUAL.

Agley, Jas., rancher.
Agley, R., rancher.
Alvarado, Anton, rancher.
Andrago, Louis, rancher.
Bancroft, S. T., rancher.
Bevington, R. P., rancher.
Bordon, John, rancher.
Bordon, Wm., rancher.
Brown, Geo., dairyman.
Cablingle, C. M., rancher.
Cota, Jose, rancher.
Dyer, F., rancher.
Georgenson, P., rancher.
Holliday, C. L., dairyman.
Huffner, G. A., rancher.
Johnson, Henry, rancher.
Johnson, L. O., rancher.
Judson, Andrews, rancher.

**Ladies' Tailor**
**GEO. EDWARDS**
1529 D STREET.
(First Door East of CHAMBER OF COMMERCE)

**HUNT & HUNT**
MACHINISTS
PATTERN-MAKERS
Tel. Red 791
*GASOLINE ENGINES*
522-534 SEVENTH

Best Butter Cream and Milk

JERSEY MILK CO.

WESTON & PALMETER, Prop.

2345 H St. Tel. Blk. 622
Branch, 1513 D Tel. Blk. 1304

Shells Curios ...Pyrography... Manufacturer of Souvenir Goods

Taxidermist FRANK X. HOLZNER 'Phone Black 1783

COLLECTOR'S SUPPLIES 1431 F near Sixth



Judson, F. E., dairyman.
Judson, H., dairyman.
**JUDSON, J. B.**, dairyman.
Lukin, I., rancher.
Marchus, J. J., rancher.
Martinez, J. J., rancher.
Montgomery, A., rancher.
Montiel, Chino, rancher.
Montiel, Manuel, rancher.
Montiel, R. G., rancher.
Morse, Ed., rancher.
Olds, E. R., dairyman.
Olds, H., dairyman.
Olsen, Jens, blksmith.
Osuna, R., rancher.
Pest, Everett, rancher.
Potts, S. F., rancher.
Potts, Wm., rancher.
Roberts, F. H., rancher.
Robinson, E. A., rancher.
Rockwood, B. B., rancher.
Scott, R., rancher.
Smith, Wm., blksmith.
Soto, Ramon, rancher.
Trussell, Ray, rancher.
Ward, E., rancher.
White, Z. S., rancher.
Woods, S. F., rancher.

## SANTA YSABEL.

Boies, H. F., sch'l trustee.
Flint, W. S., blksmith.
Garbani, John, butter mkr.
**HOOVER, D. L.**, hotel and gen'l mdse.
Hoover, Myrtle, Miss.
Hoover, Rena, Miss.
Moretti, Chas., stone mason.
Rottanzi, S., supt. S. Y. ranch.
Stevens, C. E., butcher.
Wood, Thos., sch'l trustee.

## SANTEE.

Ballantyne, Jas., mgr. Woodside stock ranch.
Batterman, M. L.
Beople, John, rancher.
Culbertson, H., rancher.
Fischer, Josef, foreman granite quarry.
Hawley, Geo. M., rancher.
Hawley, S. B., rancher.
Hofto, L. O., rancher.
Hofto, O. H., rancher.
Kennedy, D. P., foreman.
King, H. F., rancher.
King, P. C., rancher.
Kreamer, Fred., rancher.
**LAYNE, P. J.**, mcht. and P. M.
Lee, E. A., Mrs., teacher.
Mauck, W. O., rancher.
Netting, Thos., mgr. Fanita st'k ranch.
Palm, E., rancher.
Regester, C. E., teaming.
Rinde, L. K., rancher.
Schmitz, Wm., lab.
Severyns, J. H., rancher.
Somers, W. H., real est.
South, M. V., rancher.
Walther, Theo., rancher.

## SORRENTO.

Baker, Wm., rancher.
Balbing, Aug., rancher.
Bovet, Pierre, vineyardist.
Butler, Robt., rancher.
Butler, Wm., rancher.
Daly, Frank X.
Dietrich, Paul.
Genter, Wm., rancher.
Groschell, Wm., rancher.
Hillman, Emil, rancher.
Kelton, Margaret D., Mrs., teacher.
Kenck, Chas., rancher.
Kenck, Geo., rancher.
Kenzie, Jos., rancher.
Knechtel, A., rancher.
Knechtel, Frank, rancher.
Lockyer, E. T., rancher.
Lopez, R., rancher.
McGonigle, Felix, rancher.
McGonigle, John, rancher.
Moore, T. L., rancher.
Nieman, Martin, rancher.
Nieman, Wm., rancher.
Rennie, Wm., rancher.
Stuthman, H., rancher.
Stuthman, Wm., rancher.
Swanson, Chas. J., rancher.
Walker, Jos. O., rancher.
**WORK, JOHN**, mcht. and P. M.

## SOUTH SAN DIEGO.

Ashworth, E. W., lemon grower.
Barbeling, J., rancher.

MOORE'S 10-CENT PARCEL DELIVERY

BAGGAGE and EXPRESS
Office, 1014 Fifth street, cor. of D
Telephone, Red 241

Cor. Fourth and C Sts.
Tel., Black 1571

**BRADLEY & CO.**
Fine Wines, Liquors and Cigars
Family Trade a Specialty

Distributors of
Bradley Spring Water



**BARTON, C. B.,** P. M. and mcht.
Bloom, Hiram, rancher.
Butler, W. H., rancher.
Call, Minnie, Miss.
Carpenter, Jacob., rancher.
Case, S. A., rancher.
Downs, Mary, Mrs., rancher.
Eldrid, L., rancher.
Endly, C. F., rancher.
Endly, Mrs., mail carrier.
Gaines, S. H., rancher.
Hipwell, R. J., rancher.
Macomber, M., Mrs.
Matchin, H. E., Miss, sch'l teacher.
O'Harra, Frank, rancher.
Peer, C. A., rancher.
Raul, L., restaurant.
Schatz, W. F., phys.
Seegers, J. R., lemon grower.
Simons, John, rancher.
Smith, T. D., salt mf'r.
Woodruff, Wm., rancher.

## STOWE.

Adams, A., Mrs.
Bottroff, D. P., rancher.
Bottroff, J. B., rancher.
**BOTTROFF, M. V.,** rancher.
Buehler, Julius, rancher.
Danielson, A., rancher.
Hoyt, W., rancher.
Kirkham, B. F., rancher.
Kirkham, Jas., rancher.
Rettzeke, Fred., sch'l trustee.
Soldan, Herman, rancher.
Toy, M. M., rancher.
Woodburn, R., teacher.

## SUNNYSIDE.

Ah Joe, rancher.
Ailes, John C., rancher.
Banke, Alfred, rancher.
Bellington, W. E., sch'l trustee.
Bennett, Wm., rancher.
Clemens, Andrew, rancher.
Coffman, J. C., rancher.
Cook, W. E., rancher.
Cozard, Jeremiah, rancher.
Cozard, John L., rancher.
Darnall, Geo. M., sch'l trustee.
Darnall, J. S., rancher.
Dean, A. O., rancher.
Drake, T. C., rancher.
Dunning, Thos., rancher.
Favel, C. A., rancher.
Ferris, D. N., rancher.
Freeberg, O. S., rancher.
Freeman, S. P., rancher.
Fulton, Fred., dam kpr.
Graham, R. H., rancher.
Granger, A. J., rancher.
Hammack, E. P., rancher.
Hogan, John F., rancher.
Little, David S., rancher.
Livingston, F. W., teacher.
Lobingier, Q. A., rancher.
Markham, Fred., rancher.
McDonald, A. A., rancher.
McFarland, H. E., rancher.
Moore, H., rancher.
**MOORE, M. E.,** p. m.
Morgan, S. W., rancher.
Nelson, A. R., rancher.
Norris, F. J., rancher.
Orndorff, John S., rancher.
Parnow, Frank, rancher.
Rice, H. H., rancher.
Scott, Chas. J., rancher.
Thomason, Edward, rancher.
Trumper, B. F., rancher.
Walker, Henry, rancher.
Walker, Joe., rancher.
Webber, Wm. D., rancher.
Wesalvah, John, stock raiser.

## TIA JUANA.

Baird, M. A., Ry. fireman.
Cook, Mark, round-houseman.
Farley, John S., rancher.
Gusten, Peter, rancher.
Ibs, Geo. & Co., curios.
Law, Wm., rancher.
Messenger, J., mcht.
Piper, Chas., rancher.
Rust, C. L., brakeman.
Sloan, A., round-houseman.
Snell, A. M., roundhouseman.
Stearns, Alice G., Miss, P. M.
Stearns, J. R., Ry. engr.
Steffgen, Chas., carp.
Tavan, J. V., rancher.
Todd, Geo. M., dpty. U. S. Collector.
**WADHAM, F. W.,** dpty. U. S. Collector.
Ware, L. J., rancher.

**Sixth St. Dining Parlor**
939 SIXTH STREET ‖ TEL. 1734 BLACK ‖
Meals 15c. and Upwards.
Lunches Put Up on Short Notice.
MRS. I. M. KEARNEY and MISS BECCA MOORE } PROPRIETORS

**HUNT** FOR SIGN, HOUSE PAINTING and DECORATIVE PAPERHANGING
868 FOURTH ST.
Tel. Black 462

The Eintracht
THE LEADING DRINKING RESORT
PETER BECKER, Prop.
1327 D ST. TEL. 1551 RED

DRINK BRADLEY SPRING WATER



## TIA JUANA, MEX.

Arguello, T., propr. Tia Juana Hot Springs.
Barbachano, Manuel, Collector Customs, B. C.
Padillo, J. G., hotel kqr.
Ramas, Pastor, P. M.
Razcarte, G., L't. Gov., B. C.
Savin, Alexandro, Juex de Paz.

## TWIN OAKS.

Auinann, R., rancher.
Carver, H. B., rancher.
Carver, M. A., Mrs., sch'l trustee.
Cochems, Ed., rancher.
Cochems, Peter, rancher.
Cox, J. W., rancher.
Cox, R. S., rancher.
Hyne, Jas. M., rancher.
Harrison, John V., rancher.
**ISBELL, J. W.**, rancher.
McDougal, C. A., rancher.
McLoon, Chas., rancher.
McLoon, C. L. Ray, rancher.
McLoon, Thos., rancher.
Merriam, G. F., propr. Twin Oaks Winery.
Merriam, W. W., rancher.
O'Brien, W. T., rancher.
Olsen, Z., rancher.
Proberg, A., rancher.
Risdon, Chas., rancher.
Rosencrans, E. D., rancher.
Steel, Chas., rancher.
Thompson, Ivan D., rancher.
Thompson, John D., rancher.
Thompson, Wm., rancher.
Uhland, Jacob, rancher.

## VALLEY CENTER.

**ADAMS, J. Q.**, mcht., farmer and sch'l trustee.
Blackall, Chas., rancher.
Bordon, J. S., hotel kpr. and blksmith.
Bordon, O. H., rancher.
Bougher, W. E., sch'l trustee.
Bowman, Dan'l, apiarist.
Bownan, N. E., rancher.
Breedlove, D. M., rancher.
Breedlove, J. H., rancher.
Breedlove, Josie, Miss.
Burdick, J. O., rancher.
Clark, J. H., phys. and rancher.
Clark, D., Miss, music teacher.
Cook, W., rancher.
Dievall, Jas., rancher.
Dinwiddie, John, rancher.
Dinwiddie, Thos., rancher.
Dinwiddie, W. C., rancher.
Dinwiddie, W. H., rancher.
Done, John, rancher.
Fleshman, Jos., rancher.
Fleshman, R., Mrs., rancher.
Fleshman, Wm., constable.
Frazer, Jas., rancher.
Hanson, W. J., rancher.
Haslan, A. J., rancher.
Hedden, Geo., rancher.
Hill, Floyd, rancher.
Holcomb, B., rancher.
Holcomb, Roy, rancher.
Hudson, Omar, rancher.
Humphrey, C. A., rancher.
Jourmagan, Wm., rancher.
Keller, Chas., rancher.
Lescher, F. E., Mrs., p. m.
Lloyd, Thos., rancher.
Loughrey, rancher.
McWilliams, A., rancher.
McWilliams, Wm., rancher.
Melhuish, A., rancher.
Melhuish, H. E., rancher.
Moody, A. B., rancher.
Morrison, L. L., rancher.
O'Donnel, D. W., rancher.
Pease, J. M., pastor M. E. Ch. Sou.
Perry, C. S., pastor M. E. Ch.
Reed, John, rancher.
Reed, Joe. rancher.
Reed, Webb, rancher.
Richardson, D. J., sch'l trustee.
Ruff, J., rancher.
Salmons, Mary, Mrs., rancher.
Salmons, Ora, Miss, teacher.
Scott, B. F., sch'l trustee.
Sparkman, P. S., mcht.
Sours, Peter, rancher.
Sutton, Alice, Miss, rancher.
Vestal, Geo., rancher.
Walsh, Ambrose, rancher.
Walsh, Austin, rancher.
Walsh, John, rancher.
Walsh, Lawrence, rancher.
Warner, Wallace, justice of peace
Westmoreland, A. S., rancher.
Woods, Chas., rancher.

F. S. HARTWELL ELECTRICIAN Tel., Red 1302
ELECTRICAL SUPPLIES
943 Sixth Street Electric and Gas Fixtures, Welsbach Lights

CHASE'S DRUG STORE
The oldest in the city.
Prescriptions a specialty
S. E. Cor. Fifth and F Sts. Tel. Main 461



Woods, James, rancher.
Woods, Jos., rancher.

## VINEYARD.

**BOULDEN, S. S.,** P. M.
Gruendike, Jacob, rancher.
Hudspeth, Jos., rancher.
Hueck, Fred., rancher.
Hughes, John, carp.
Jones, Z., rancher.
Maxcy, A. E., rancher.
Orosco, M., rancher.
Packard, Bonito, rancher.
Saddler, Jos., rancher.

## VIRGINIA.

Buttemer, L. S. S., rancher.
Derenbaker, P., rancher.
Ferline, I., rancher.
Millen, John, rancher.
**TORVER, F. C.,** rancher.
Williams, D. B., rancher.
Williams, Mary, Mrs., P. M.

## VISTA.

Apkins, C. B., farmer.
Apkins, Geo. N., farmer.
Asmus, R., farmer.
Bailey, E. E., farmer.
Bailey, H. G., Mrs., sch'l trustee.
Bashore, W., farmer.
Betts, P. H., farmer.
Barg, John, farmer.
Boyle, John, farmer.
Boyle, Neil, farmer.
Bradford, L. R., farmer.
Burton, Frank, farmer.
Carver, H. B., farmer.
Cook, Chas. C., farmer.
Cook, Geo. H., farmer.
Davis, Thos., farmer.
Delpy, Antone, farmer.
Delpy, P., farmer.
Favre, Jos., farmer.
Flowers, W. B., railroader.
Flynn, Ed., farmer.
Goss, John, farmer.
Grannis, H. G., fruit grower.
Hall, A. A., Mrs., sch'l trustee.
Hall, Fred., farmer.
Hall, I. D., farmer.
Hammond, Geo. H., farmer.
Harris, Ben, farmer.
Harris, Wm., farmer.
Hogan, James, farmer.
Hogan, Mary, sch'l trustee.
Howe, A. R., farmer.
Irwin, Robt. T., farmer.
Itzinia, Jaun, farmer.
Kates, Jos., farmer.
Kelly, Mart. T., farmer.
Kelly, Mary T. (wid. W. F.).
Larsen, Gastral, farmer.
Laswell, J. J., dairyman.
Lauber, John, farmer.
Manchado, Luis Y., farmer.
Mayhew, H. C., farmer.
Mayhew, J. T., farmer.
McDowell, Alex., farmer.
McDowell, H. M., farmer.
Mingus, Chas., farmer.
Mullen, Chas., farmer.
Orphin, Henry, farmer.
Ortego, Jaun, farmer.
Patterson, C. W., farmer.
Poggi, Felippe, winery.
Rhodes, A. G., farmer.
Robinson, Ed., farmer.
Sheridan, M., farmer.
Squires, E. W., sch'l trustee.
Squires, H. M., farmer.
Squires, Jas. E., farmer.
**STRICKLER, M. M.,** P. M., and gen'l mdse.
Sweeny, Pat., farmer.
Thomas, Henry, farmer.
Thomas, Wm., farmer.
Van Dorin, T. W., farmer.
Van Dorin, Riley, farmer.
Wood, Geo. W., blksmith.

## WARNER.

Agua Caliente Indians, about 350.
Buchna, C., rancher.
Helen, C., rancher.
Helm, C., rancher.
Helm, H. T., rancher.
Helm, M. E., Mrs., sch'l trustee.
Helm, W. J., rancher.
Keyes, Hiram, hotel kpr.
Lindskoog, P. L., rancher.
McGarry, C. F., stockman.
Moretti, Shas.
Savoria, J. F., rancher.
Shoulder, Adolph.
Taylor, S. B., rancher.
Whitlock, W. L., sch'l trustee.

SUITS Made to Order.
GUSTAF A. ERGO TAILOR
1114 4th St 1114 4th St
Cleaning and Repairing Neatly Done
All Work Warranted

Union Ice Co.
Office and Depot, California St. bet. E and F
GEO. R. HARRISON, Agent
Telephone, Black 431

LORING'S
762 Fifth St.
Is the proper place to go to for Stationery, Books, Toys, Artists' Materials, Golf and Tennis Goods



**WILSON, F. A.**, apiarist.
Wilson, Henry, mcht.
Wilson, H. G., beekpr.

## WITCH CREEK.

**BOIES, H. F.**, justice of peace.
Collier & Fisher, stockmen.
Fisher, Robt.
Sawday, Geo., farmer.
Wood, Jas., mcht. and P. M.
Wood, Thos., Baptist clergyman.

## WYNOLA.

Baily, C. W., sch'l teacher.
Baily, W. S., farmer.
Ford, C. Y., farmer and P. M.
Ford, H. E., farmer.
Fuller, H. J., phys. and farmer.
Gunn, Florence, Miss, teacher.
Johnson, J. R., farmer and miner.
Jones, H. H., carp.
**JUCH, ARTHUR E.**, machinist and farmer.
McCain, C. H., farmer.
Milltr, Arthur, farmer.
Miller, S. S., farmer.
Newton, America, farmer.
Putman, M. D., farmer.
Shilton, R., stockman.
Shrum, J. B., farmer.
Silvers, J. C., farmer.
Sniff, W., farmer.
Taylor, Thos., farmer.
Yancy, J. T., teamster.

DRY CLEANING A SPECIALTY
Gloves Cleaned on Short Notice. Dress Goods and Silks Finished by Steam Only.
BAY CITY DYE WORKS
746 SIXTH

MISS STELLA M. WILSON,
Residence, 1835 W. Twelfth St., Los Angeles, Cal.
Tel., Blue 7895
GRADUATE NURSE
of the California Hospital
LOS ANGELES

# CLASSIFIED

# BUSINESS DIRECTORY

OF THE

# CITY OF SAN DIEGO

**Embracing a Classified List of all Trades, Professions and Pursuits, Alphabetically Arranged.**

## ABSTRACT AND TITLE COMPANIES.

Abstract and Title Co. of S. D., 1021 4th.
CLARK, J. S., ABSTRACT CO. 5th, cor. E.
Reed & Burt Abstract Co., 903 4th.
San Diego Title Co., 1322 D.
Title Guarantee and Trust Co., 1322 D.

## AGRICULTURAL IMPLEMENTS.

Cliff, H. S., 316 5th.
Crockett, R., 753 4th.
Hawley Hdw. Co., 658 5th.
McKenzie, Flint & Winsby, 5th and K.
Parrott Carriage Mf'g Co., 4th and F.

## AMUSEMENTS—PLACES OF.

Bay View Ball Park, Newton and 25th.
Cliff Park, n. terminus 5th St. Car line.
Fifth St. Theatre, 1137 5th.
Fisher's Opera House, 1137 4th.

## ARCHITECTS.

Armstrong & Pefley, 845 7th.
Grigg, G. W., 622 11th.
Hebbard & Gill, 8, Grant Bldg.
Quayle, W., 835 6th.

## ARTISTS.

Andrews, A. G., Mrs., 2, Hill Blk.
Blackmar, L. M., Miss, 866 22nd.
Fries, C. A., 603 Logan av.
Greene, M., Mrs., 1054 3rd.
Jensen, J. C., 743 7th.
Joyce, A. M., Mrs., 2220 D.
Klauber, A., Miss, 30th and E.
O'Leary, M., Mrs., 1130 5th.
Orcutt, S. R., 33rd nr. Clay av.
Pierce, W. H. C., 767 5th.
Regal, A., Miss, 524 R.
Robson, E., Miss, The New York.
Sullivan, N. V., Mrs., 1409 4th.
Ventress, O. G., 1065 5th.
Young, E., Mrs., 3, Bon Ton Blk.

## ARTISTS' MATERIALS.

Burbeck, E. M., 1051 5th.
Glaser, C. H., 1040 5th.
Loring & Co., 762 5th.
Packard, J. C., 951 5th.

## ASSAYERS.

Geoghegan & De Haven, 956 3rd.
Robbins, G. C., 939 4th.

## ATTORNEYS-AT-LAW.

Allen, A. W., 4, Keating Blk.
Anderson, M. B., City Hall.
Andrews, W. R., 26, Lawyers' Blk.
Boone, L. L., 1015 5th.
Callen, J. S., 16, Lawyers' Blk.
Capps, E., 1615 D.
Capps, T. J., 724 Logan av.
Carter, C., 14, Pierce-Morse Blk.
Cleveland, D., 19, 825 5th.
Collier, D. C., Jr., 3, 1047 5th.
COLLIER & SMITH, 3, 1047 5th.

Comly, H. R., 918 5th.
Conklin, N. H., 2, 918 5th.
Dadmun, L. E., 835 6th.
Daney, E., 26, Keating Blk.
Ecker, W. H. C., 38, 825 5th.
Fuller, G., 8, 1st Nat'l B'nk Blk.
Fuller & Riall, 8, 1st Nat'l B'nk Blk.
Guy, W. R., 42, Keating Blk.
Hammack, N. S., 15, Lawyers' Blk.
Hansen, C. M., 26, Keating Blk.
Heffleman, H. K., 13, Keating Blk.
Hendricks, E. W., 4, Lawyers' Blk.
Hendrick & Wright, 4, Lawyers' Blk.
Hitchcock, G. N., 709 6th.
Hizar, J. C., 11, Lawyers' Blk.
Humphrey, W., 1432 E.
Jordan, A. D., 1329 F.
Kew, M., 1424 F.
Knoles, S. S., 1015 5th.
Luce, M. A., 3, Pierce-Morse Blk.
Luce & Sloane, 3, Pierce-Morse Blk.
Mannix, J. B., 1, 1st Nat'l Bn'k Blk.
McDonald, J. W., 6, Pierce-Morse Blk.
McKee, C. W., 11, Keating Blk.
McNealy, W. T., 25, Lawyers' Blk.
Mills, H. E., 11, Lawyers' Blk.
Mills & Hizar, 11, Lawyers' Blk.
Morehouse, C. N., 15, Lawyers' Blk.
Mossholder, W. J., 3, 1st Nat'l Bn'k Blk.
MOUSER, A. C., 6, M. E. Church Blk.
Nutt, A. E., 2, M. E. Church Blk.
**NUTT & SHAW,** 2, M. E. Church Blk.
O'Farrell, F., 25, Lawyers' Blk.
Paine, J. O. W., 1236 D.
Palmer, H. H., 7, Keating Blk.
Parrish, W., 1st Nat'l B'nk Blk.
Parrish & Mossholder, 3, 1st Nat'l B'nk Blk.
Peery, H., 33, 1st Nat'l B'nk Blk.
Peterson, E. W., 4, M. E. Church Blk.
Puterbaugh & Puterbaugh, 9, Keating Blk.
Riall, E., 8, 1st Nat'l B'nk Blk.
Rippey, C. H., 9, 1047 5th.
Shaw, G. H. P., 2, M. E. Ch. Blk.
Shaw, V. E., 10, Lawyers' Blk.
Shea, M., 934 D.
Sloane, W. A., 3, Pierce-Morse Blk.
Smith, S. F., 3, 1047 5th.
Soto, J. M., 21, Lawyers' Blk.
Sprigg, P., 1015 5th.
Stearnes, F. W., 4, Keating Blk.
Stearnes & Sweet, 4, Keating Blk.
Sweet, A. H., 4, Keating Blk.
Talcott, H. W., 21, Lawyers' Blk.
Thorp, M. R., 5, 835 6th.
Thurman, J. D., 26, Keating Blk.
Titus, H. L., 10, Lawyers' Blk.
Titus & Shaw, 5 to 10 Lawyers' Blk.
**TRIPPET, O. A.,** 1015 5th.
Tucker, J. Z., 18, Phillips Blk.
Utley, H. S., 1015 5th.
Van Pelt, W. G., 19, Keating Blk.
**WARD, M. L.,** 4, M. E. Ch. Blk.
Waterous, T. C., 1, 1047 5th.
Wells, E. A., 8, 1047 5th.
Winnek, E. V., 5, Lawyers' Blk.
Withington, D. L., 14, Pierce-Morse Blk.
Withington & Carter, 14, Pierce-Morse Blk.
Works, L. R., 19, Keating Blk.
Works & Works, 19, Keating Blk.
Wright, L. A., 4, Lawyers' Blk.

## AUCTIONEERS.

Holmquist, C., 819 6th.
Lynnell, H., 1640 F.
Smith, R. A., 1222 4th.

## BAKERIES.

Barber, M. A., Mrs., 1156 4th.
**CRAMER, G.** W., 527 Julian av.
Drango, O. C., 1431 D.

*WEDDING CAKES* *TELEPHONE BLACK 1743*

Bread
Cake
Pies
Choice
Candies, Etc.

RALSTON GRAHAM
....AND WHOLE WHEAT....
BREAD

German Bakery

JOHN F. REIF

560 FOURTH STREET

*13TH AND H AFTER JAN. 1ST* *SAN DIEGO, CAL.*

German Bakery, 560 4th.
Hilts, Wm. & Co., 1150 4th.
Home, Bakery, 912 6th.
Lyness, S., Miss, 1627 E.
Miller, Rica, Mrs., 1110 4th.
Myer, I., 1466 India.
New England Bakery, 1602 E.
Page, F. E., 1227 4th.
Piepenbrink, E., 1072 6th.
Sou. Cal. Baking Co., 1329 E.
Stanford Home Bakery, 1639 F.
Tichenor, N. D., 755 8th.
Tollan, S. A., Mrs., 1639 F.
Winter, F. X., 1022 2nd.

## BAKING POWDER—MANUFACTURERS OF.

Ballou & Cosgrove, 5th, cor. K.
Marsh, G. W., cor. 7th and F.

## BANDS AND ORCHESTRAS.

Boeckh's Orchestra, Fisher Opera Hs.
City Guard Band, 931 2nd.
20th Century Orchestra, 1126 5th.

## BANKS.

Bank of Commerce, 841 5th.
Blochman Banking Co., 607 5th.
**FIRST NAT'L BANK,** 5th, cor. E.
Merchants' Nat'l Bank, D, cor. 4th.
S. D. Savings Bank, 5th, cor. F.
Savings Bank of S. D. Co., Pierce-Morse Blk.

## BARBERS.

Averbeck, G., 1014 D.
Brock, A., 438 H.
Brown, H. H., 509 5th.
Burkhardt, G. A., 466 5th.
Burwell, W. J., 926 4th.
Butts & Chase, 1423 E.
Campbell, I. N., 1316 G.
Cohn, S., 2121 H.
Edmunds, J. A., 1528 H.
Frick, I. H., 1116 4th.
Furlong, P., 428 5th.
Gymer, G. A., 1326 D.
Haibley, C., 1440 E.
Hensley, J. G., 858 5th.
Hoch, W. F., 738 5th.
Hoyer, A., 539 5th.
Hyres, F. C., 1321 D.
Johnson, J. E., 564 5th.
King, E. B., 1508 F.
Lowe, G. W., 1442 H.
Mielen, F. H., 914 D.
Moak, W., 904 4th.
Morse, I. N., 1320 F.
Murray & Ryan, 1328 E.
Presnall, J. M., 1527 F.
Risdon, R. W., 641 5th.
Ross, H. V., 1321 D.
Rucks, A. F., 1061 4th.
Scharfenberg, A., 1234 D.
Schitterer, H., 1440 F.
Shanks, J. F., 1426 I.
**WILLIAMS, W. G.,** 1315 F.
Zakowski, J., 644 5th.

## BATH-HOUSES.

Hammam Turkish Baths (The), 1041 7th
La Jolla Bath House, La Jolla.
**LOS BANOS,** D, bet. Atlantic and California.
Model Bath House (The), foot of 6th.
Silver Gate, foot of 5th.
Star Bath House, foot of 5th.

## BICYCLES AND BICYCLE REPAIRING

Coones, W. R., 1634 H.
Corey Cycle Repair Co., 737 6th.
Hensley, G. A., 858 4th.
Hoff, W. W., 1614 H.
S. D. Cycle and Arms Co., 1301 E.
Sheppard Cycle Co., 938 6th.
Small, A., 915 6th.

## BILL POSTERS.

Dougherty, W. H., 1217 K.
Stutz, F. F., 1103 D.

## BIRDS.

Renshaw, J. G., 534 D.

## BLACKSMITHS.

Bass, J. D., 510 8th.
Carey, G. W., 1726 H.
Cassie, E., 554 8th.
Croghan, & Tiffany, 4th and H.
Dobson, E., 1027 H.
Domingos, M., 1508 Arctic.
Fisher, E. G., 323 National av.
Parrott Carriage Mf'g Co., 4th and F.
Stitt, R., 1103 G.
Whitmore, O., 825 3rd.
Willis & McKinley, 443 8th.

## BLOCKS.

(See Miscellaneous matter, front part of Directory.)

## BOARDING HOUSES.

Charleston (The), 1712 D.
Gables (The), 1449 2nd.
Hawthorn (The), 1st and Hawthorn.
Helix (The), 1271 5th.
Keystone (The), 943 10th.
King's Daughters Brd'g Club, 1053 3rd.
Nelson, A., Mrs., 1243 Front.
Rennie, M., Mrs., 1126 1st.
Terrace (The), 1244 A.

Roma Hotel, 541 5th.
Santa Rosa, 932 D.
Tuscano Hotel, 505 6th.

## BOAT BUILDERS.

Hunt, G. E. P., 848 Atlantic.

## BOAT HOUSES

Clark's, foot of H.
**D ST. BOAT HOUSE,** foot of D.
Hunt, G. E. P., 848 Atlantic.
Paulsen, J. L., foot of H.
San Diego Boat House, P. C. S. S. Wh'rf

## BOILER MAKERS AND DEALERS

Clarke & Brant, 1004 D.
Finney, T., 620 State.
Hunt & Hunt, 522 7th.
Standard Iron W'ks, 7th and L.
Sterne Bros. Co., H and Union.

## BOOKBINDERS.

Harris, J. A., 1034 3rd.
Schiller, R., 1033 F.

CLUB RATES
ON MAGAZINES AT
PACKARD'S
BOOK STORE
951 FIFTH ST.
San Diego, Cal.

## BOOKS AND STATIONERY.

Arey & Jones, 969 5th.
Burbeck, E. M., 1051 5th.
Copeland, A. L., Mrs., 815 5th.
Crowell, M., Mrs., 1418 H.
Ferris& Ferris, 615 5th.
Loring & Co., 762 5th.
Packard, J. C., 951 5th.
Stephens, & Son, 810 5th.
Stout's Book Exchange, 612 5th.
Taylor, S. C., 865 5th.
Woods, P. E., 815 5th.

## BOOT AND SHOE FINDINGS.

(See Leather and Findings.)

## BOOTS AND SHOES—RETAIL.

Jacob, A. J., Mrs., 650 5th.
Llewelyn, W., 728 5th.
Loomis Shoe Co., 853 5th.
**MARSTON, G W.,** 5th and C.
N. Y. Racket (The), 1522 H.
**ROBERTS, E. M. & CO.,** 750 5th.

## BOTTLERS.

Bradley Spring Water Co., 1225 C.
Excelsior Bottling and Extract Co., D and India.
San Diego Brewing Co., 32 Bay Front.
San Diego Soda W'ks, 424 Logan av.
Seifert, J. R., 942 5th.

## BREWERIES.

San Diego Brewing Co., 32 Bay Front.

## BRICK MANUFACTURERS.

Hubbard, R. M., 1014 4th.
Rose Canon Brick Co., 1311 E.

## BROKERS—CUSTOM-HOUSE.

Higgins, A. E. & Co., 1328 F.
**MENDELSON, L.,** 1340 G.

## BROKERS—MINING.

Hendsch, K., Mrs., 918 6th.
Howard & Co., 1022 4th.
Marshall & Davis, 1022 4th.
Smith, J. B., 1031 4th.
Warfield, C. L., 22, 1015 5th.

## BROKERS—MONEY

Bradshaw, A. N., 1438 E.
Brooks, E. P., 1016 D.
Bryan, S., 909 4th.
Drango, O. C., 909 4th.
Garrettson Investment Co., 1311 E.
Hakes Investment Co., 1016 D.
Humphrey, W., 1432 E.
Kroff, S. W., 909 4th.
Martin, L. S., 1420 E.
Mouser, W. H., 1320 D.
Nelles & Co., 966 6th.
Rogers & Harrison, 1322 D.
Scott, C. A., 1509 D.
Swayne, E. J. & Co., 1322 D.
Stewart-Pattinson Co., 810 6th.
Wells, E. F., 8, 1047 5th.

## BROKERS—PAWN

Moll, S. H. & Co., 755 5th.
Pohle, L., 1420 E.

## BROKERS—REAL ESTATE

(See Real Estate Ag'ts and Dealers.)

## BROKERS—TICKET

Kitto, W. H., 809 6th.
Moll, S. H. & Co., 755 5th.

## BROOM MANUFACTURERS

Pacific Coast Broom Factory, 1240 5th.

## BUILDING AND LOAN ASS'NS

Golden Hill Bld'g and L'n Ass'n, Pierce-Morse Blk.
Phoenix Sav. and Bld'g Ass'n, 909 4th.
Provident Mutual Bldg. and L'n Ass'n, 1313 D.
San Diego Bldg. and Ln. Ass'n, 759 6th.
Silver Gate Bldg. and Ln.Ass'n, Pierce-Morse Blk.
State Mutual Bldg. and Ln. Ass'n, 1305 1st.

## BUILDING MATERIALS

Schirm, J. S., foot of 4th.
Stewart, W. W. & Co., 4th and K.
Wyman, Gruendike & Co., F and R'y crossing.

## BUTCHERS—RETAIL

(See Meat Markets.)

## BUTCHERS—WHOLESALE

Cudahy Pkg. Co., 710 6th.
Hardy, C. S., 710 6th.
Tia Juana Pkg. Co., 1016 5th.

## CARPENTERS AND CABINET MAKERS

(See also Contrs. Bldg.)

Beck, S. W., 950 6th.
Booker, E., 446 5th.
Brewer, H. W., 747 7th.
Hammond, E. G., 1533 D.
Keeney, T. B., 454 5th.
Long, F. A., 1305 4th.
Russell, G. R., 1301 4th.
Weidand, F., 1430 I.

## CARPET CLEANING

Bon Ton Uphol. Co., 1114 5th.
Frisbie, Lyman B., 327 7th.
**KREISS, J. W.**, 641-645 7th.
Pioneer Carpet Cleaning W'ks, 751 1st.


# FRISBIE'S
## Carpet Cleaning Works

Carpets cleaned and laid, perfect satisfaction guaranteed.

**327 7TH ST.** PHONE RED 374 SAN DIEGO, CAL


## CARPETS, MATTING AND DRAPERIES

Chadbourne Furn. Co., 6th and D.
Chanter, J., 625 6th.
Marston, G. W., 5th and C.

## CARRIAGE AND WAGON MATERIALS

(See Hardware—Wholesale.)

## CARRIAGE TRIMMERS

Burney, J., 638 4th.
Parrott Carriage Mf'g Co., 4th and F.
Watawa, J. M., 526 6th.

## CARRIAGE, WAGON MAKERS AND DEALERS

(See also Blacksmiths.)

Crockett, R., 753 4th.
Croghan & Tiffany, 4th and H.
Hawley Hdw. Co., 658 5th.
Parrott Carriage Mf'g Co., 4th and F.
Rogers, E. O., 507 6th.

## CARVED and BURNT LEATHER

Burbeck, E. M., 1051 5th.
Burnell, B., cor. 5th and F.
Hirschler, D. R., 1534 F.

## CEMENT

(See Lime and Cement.)

## CEMENT CONTRACTORS

(See Contrs.—Cement.)

## CEMETERIES

(See Miscellaneous matter, front part of Directory.)

## CHIROPODISTS AND MANICURES

Deler, J., 1419 D.
Marston, N. E., Mrs., 918 C.
Richards, Misses (The), 1158 5th.
Williams, G. A., 947 5th.

## CHURCHES AND CLERGYMEN

(See Miscellaneous matter, front part of Directory.)

## CHINESE AND JAPANESE MERCHANDISE

Ah Quin, 3rd and J.
Fook Loy & Co., 1123 J.
Gim Wing Co., 442 3rd.
Hing Lee Co., 1302 4th.
Hong Far, 1135 J.
Hop Wo Cheng & Co., 323 2nd.
Lung Hing Co., 434 3rd.
Mon Lee, 741 6th.
Quon Mane & Co., 831 5th.
Quong Wo Sing & Co., 357 2nd.
Sing Wo, 326 3rd.
Sing Yuck & Co., 1133 J.
Wing Hing Long, 808 5th.
Wing Hing Jan Co., 1431 E.
Wing On, 368 2nd.
Woo, Chee, Chong and Co., 450 3rd.

## CIGARS—MANUFACTURERS

Burgess, J. G., 627 16th.
Hahl, G., 720 Franklin av.
Schuler, I. L., 1109 D.
Sensenbrenner, A., 1039 4th.

## CIGARS AND TOBACCOS—WHOLESALE

Brust, S., 724 5th.
Klauber, Wangenheim Co., H and 4th.
Sensenbrenner, A., 1039 4th.

## CIGARS—RETAIL

Brust, S., 724 5th.
Ciel, A., Mrs., 357 H.
Coon, H. K., 1334 D.
Currier, C. F., 1530 H.
Hadley, E. W., 1342 D.
Johnson, M. J., foot of H.
Lemline, L., 964 5th.
Matthieson, F., Arctic and D.
McKee, W. T., 1024 D.
Moser, N., 932 5th.
Munroe, S., 963 4th.
Nobles, J., Mrs., 844 5th.
Osuna, A., 535 5th.
Pierro, F., 956 5th.
Polhemus, A. C., 1526 F.
Pomeroy, J. A., 1334 D.
Radford, T., Coronado Ferry slip.
Sensenbrenner, A., 1039 4th.
Shayler, J. C., 864 6th.
Smith, J. M., 1424 E.
Tighe, T., 916 D.
Wadham, F. E., 648 5th.
Welker, E. E., 859 5th.
Wescott, J. W., 1317 D.
Wrampelmeier, F. W., 872 4th.
Yelton, W. L., 941 4th.

## CIVIL ENGINEERS AND SURVEYORS

Alverson, C. S., 28, Lewyers' Blk.
Brandegee, T. S., 1st, nr. Redwood.
Croskey, R. K., 1723 1st.
Davids, L. J., 170 21st.
d'Hemecourt, G., City Hall.
Mintlhorn, P. W., 1051 16th.
Ward, S. L., C't House.
Wheaton, P. P., 13, 835 6th.

## CLOAKS AND SUITS

Bowen, W. O., 1043 5th.
Marston, G. W., 5th and C.
McInerny Bros., 801 5th.
Speyer, L., 1034 5th.

## CLOTHING—RETAIL

Doud, W. H., 5th and D.
Lesinsky, S., 734 5th.
Lion Clothing Co., 5th and G.
Marquardt, H., 872 5th.
Marston, G. W., 5th and C.
Price, J., H and 6th.
Schiller & Murtha, 5th and D.

## CLUBS

(See Miscellaneous matter, front part of Directory.)

## COAL—WHOLESALE

Mulvey, J. E. & Co., 6th and G.
Pacific Wood and Coal Co., 1311 E.
Spreckels Bros., Comc'l Co., G and Atlantic.

## COAL—RETAIL

(See Wood and Coal.)

## COFFEES, TEAS AND SPICES—WHOLESALE

Ballou & Cosgrove, 5th and K.
Frost, C. E., 1327 H.
Harbinson Grocery Co., 1509 G.
Klauber, Wangenheim Co., H and 4th.

## COFFEES, TEAS AND SPICES—RETAIL

(See also Grocers—Retail.)

Darrow-Sharman Co., 960 5th.
Great American Importing Tea Co., 922 5th.
Russian Tea Co., 961 5th.

## COLLECTION AGENTS

Campion, R. & Co., 850 7th.
Continental Trust Co., 1047 5th.
S. D. Comc'l Agency, 7, Hill Blk.

## COLLEGES

(See Schools and Colleges—Private.)

## COMMISSION MERCHANTS

Cochran & Hutchins, 366 5th.
Fletcher & Doyle, 336 5th.
Grout & Waters, 463 5th.
Irwin & Co., 225 5th.
Jorres & Son, foot of F.
Levi, S., 400 5th.
**NASON & CO.**, 5th, cor. K.
Niven, J., 1320 D.
**OESTING, H. S. & SON**, K, cor. 4th.
S. D. Comc'l and Milling Co., 202 D.
Schirm, J. S., foot of 4th.
**SPRECKELS BROS. COMC'L CO.**, Santa Fe Wharf.
**STEWART, W. W. & CO.**, K and 4th.

## U. S. COMMISSIONER

Knoles, S. S., 1015 5th.

## CONFECTIONERY

Clapp, B., Miss, 948 5th.
Dann, M. S., Mrs., 735 Elm.
Hammond, W. E., 1028 5th.
Ingersoll, A. M., 818 5th.
Newton, H. F., 737 5th.
Nelsen, C., 2123 K.
Sprague, J. B., 848 5th.
Young, P. O., 744 5th.

## CONFECTIONERY—MFRS.

Hammond, W. E., 1028 5th.
Ingersoll, A. M., 818 5th.

## CONSULS

Bolivia, P. Morse, 6th and L.
France, A. Blochman, 607 5th.
Great Britain, W. T. Allen, Backesto Blk.
Mexico, M. Algara, 846 9th.
Peru, E. J. Lewis, 843 5th.
Salvador, Nat. R. Titus, City Hall.
Sweden and Norway, J. Englebretson, Backesto Blk.

## CONTRACTORS—BLDG.

Armstrong & Pefley, 845 7th.
Beer, Jas. C., 1146 Logan av.
Boughton, J. B., 27th and J.
Brewer, H. W., 747 7th.
Cassidy, J. H., 940 Logan av.
Coates, T. W., 750 13th.
Cummings, W. A., 560 Clay av.
Day, B. D., 739 7th.
Drury, H., 1314 A.
Dunlap, W., 1310 A.
Fischer, J. J., R, nr. 32nd.
Hansen, G., 452 17th.
Hartman, D. M., 740 22nd.
Hiatt, M. B., 345 Webster av.
Hunter, C. W., 725 Milton av.
Jenkins, G. F., 1027 2nd.
Jobbett, T., 915 D.
Landis, H. M., 841 9th.
Maynard, A., 645 12th.
Moore, W. P., 3628 5th.
Raymond, J. D., 856 20th.
Rolfe, C. D., 1401 5th.
Schaniel, P. F., 2358 Columbia.
Schiefer, F. C., 833 Julian av.
Scovill, S. M., 518 National av.
Shera, J., 510 Julian av.
Shilling, I., 3722 M.
Sunnucks, M. D., 70 17th.
Trepte, M., 723 6th.
Wade, J. R., 1427 Front.
Watkins, G. R., 631 12th.
Wheeler, J. M., 231 National av.
Wile, Z. E., 945 19th.
Williams, C. H., 248 Main.
Williard & Neeley, 3350 G.

## CONTRACTORS—CEMENT

Christensen, P., 5th and Stockton.
Engelbret, J., 656 5th.
Fitzsimmons, R., 26th and Everet av.
Goodbody & Rossner, Arctic and G.
Kelly, J., Pt. Loma.
Mahlgren, O., 2731 N.
McDonald, W., 1435 E.
McNair, J., 722 11th.
**NAGLE, C. A**, 1200 State.
Nelson, O., 2353 D.
Olsen, D. L., 1453 California.
Over, J. F., State and Fir.
Polhamus, A. A., 734 Grape.
Simpson-Pirnie Granite Co., 821 D.
Winders, O. E., 1st and Lewis.

## CONTRACTORS—ELECTRICAL

Buker, C. W., 1166 5th.
Hartwell, F. S., 943 6th.

## CONTRACTORS—MACHINERY

Graeter, H. A., P. O. box 134.
Hall & Kessler Co., 727 7th.
McKenzie, Flint & Winsby, 5th and K.
Standard Iron W'ks, 7th and L.
Sterne Bros. Co., H and Union.

## CONTRACTORS—PLASTERING

Brelin, G., 2021 Oak.
Heacker, H., 657 Union.
McCune, G., W., 630 Logan Ave.
Silifant, F., 2061 University Av.
Wade, J. H., 1427 Front.
Walker, J. H., 745 15th.

## CONTRACTORS—STONE

Severy, E., 219 National Av.
Simpson-Pirnie Granite Co. 821 D.

## CREAMERIES

(See Dairies.)

## CROCKERY AND GLASSWARE

Boyd, J., A., 822 5th.
Great Am. Imp Tea Co. 922 5th.
Palace Crockery Store 916 5th.
Russian Tea Store 5th and D.

## CURIOSITIES

Browne, E., S., 1045 5th.
Burbeck, E., M., 1051 5th.
Burnell, B., se cor 5th and F.
Griebel, J.; D., 1040 4th.
Hirschler, D., R., 1534 F.
Kitto, W., H., 809 6th.
Leonard, J., A., Mrs. 1243 5th.
May, E., Mrs. 1059 5th.
Place, D., C., 1142 4th.

## DAIRIES

Allen's Dairy, Mission Valley.
Buss Bros. 4th. and Beta.
Jersey Milk Co. 2345 H.
**NEW ENGLAND DAIRY AND CREAMERY,** 1134 4th and 1627 F; Tel. 311 Red.
Reeve's B. and M. Depot 7th and E.
Rens, T. T., N. San Diego.
Schmid, F., J., L and 14th.
Swiss Dairy 29 and J.

## DENTISTS

Barnes, F., J., 1422 C.
Cogswell, T., 14, Sefton Blk.
Cooomes, F., E., 1313 D.
**GILBERT, A. H** , 7, 955 5th.
Good, C., L., 7 Josse Blk.
Harbison, H., R., 9 Sefton Blk.
Hardy, J. R., 1530 F.
Hooker, A. H., 1526 C.
Jones L. D., Express Blk.
Jones, L. G., 618 Logan Av.
Mathews, E. S., 4 Josse Blk.
**NEW SYSTEM DENTAL PARLORS** 7 1424 F.
Parsons, J. G., 955 5th.
Peper and Walsh 11 Allyn Blk.
Phillips, R. F., 7 Bon Ton Blk.
Pickett, B., 1066 6th.
**READ, E. T., MRS.,** 10, Pierce-Morse Blk.
**ROOD, R. A.,** 832 5th.
Schiller M., 2 Central Blk.
Sherrif E. W., 1448 C.
Skinner C. G., 1313 D
**WATTS, L. W.,** 10 Josse Blk.
Young J. A., 911 5th.

## DOORS, SASH AND BLINDS

(see Sash, Doors and Blinds.)

## DRESSMAKERS

Abbot, E., Mrs. 2390 G.
Allen, M., Mrs. 1214 4th.
Alvarado. J., Mrs 946 Front.
Beckett, A. G., Mrs., 523 16th.
Bliss, M., Mrs. 1100 B.
Cave, P., Mrs. 2730 H.
Cox, E., Mrs. 1028 9th.
Cremar, M., Miss 1331 5th.
Dodson, N. T., Mrs. Keating Blk.
Donaldson, L. A., Miss 2201 C.
Dwyer, J. M., Miss. 1626 D.
Erway, D. E., Mrs. 1270 1st.
Freeman, A. G., Mrs 547 National Av.
Frey, E., Mrs 846 4th.
Frigerio, Mme. 734 16th.
Gilmore, H. W., Mrs 611 5th.
Goddard, B. A., Mrs. 1134 5th.
Goepp, K., Mrs. 1251 3rd.
Gould, L. A., Miss. 1237 5th
Gray, G. Y., Mrs. 1635 F.
Hamilton, M., Miss 1055 5th.
Hawks, M. E., Mrs 7 Sefton Blk.
Hoke, C. A., Mrs. 1416 Columbia.
Jones, A. C., Mrs. 1613 E.
Jones, S. E., Mrs. 2412 K.
Kirby, F. G., Mrs 557 12th.
Kirby, M. S., Mrs. 1041 F.
Landis, J. A., Mrs. 3 1025 5th.
Latta, V., Miss. 2009 Olive.
Lowe, A., Mrs. 1907 H.
Manchester, I., Mrs., 1248 5th.
Miles, H., Mrs., 744 12th.
Mitten, A., Mrs., 2016 K.
Montgomery, L., Mrs., 16, 825 5th.
Neff, B. A., Mrs., 1617 F.
Permin, M., Mrs., 2330 G.
Pomeroy, J. A., Mrs., 1431 4th.
Tenney, E. R., Mrs., 911 6th.
Tichborne, E. F. H., 1041 6th.
Thomson, E. R., Mrs., 533 13th.
Seright, J., Mme., 941 D.
Siekert, M. E., Mrs., 705 Ash.
Stewart, C. R., Mrs., 9, Allyn Blk.
Strickland, C. E., Mrs., 949 9th.
Strong, A., Mrs., 15, Grant Bldg.
Willis, M. B., Mrs., 843 5th.

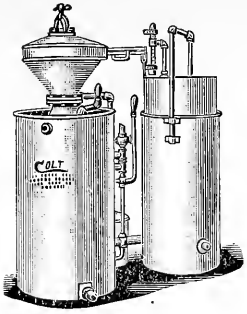


C. W. BUKER

Electrical Construction and Supplies

1166 FIFTH STREET

TELEPHONES
OFFICE, RED 1372. RESIDENCE 448.

SAN DIEGO, CAL.

## DRUGGISTS—WHOLESALE

Braun, F. W. & Co., 5th and J.
Van Haren Drug Co., 6th and D.

## DRUGGISTS—RETAIL

Averill, Maria B., Mrs., 6th and D.
**BURBECK, H. A.**, 4th and C.
Chase, C. A., 5th and F.
Corbin Drug Co., 5th and D.
Ferris & Ferris, 615 5th.
Furnald, F. H. C., 16th and K.
Gearn, G. C., 864 5th.
Marsh, G. W., F and 7th.
Millard, F. R., 5th and I.
Parker, G. W., 1371 Union.
Parrett, V. T., 6th and F.
Strahlmann-Mayer Drug Co., 4th, cor. D, and at 5th, cor. C.
Van Haren Drug Co., 6th and D.
Wetmore, G. H., 448 National av.

## DRY GOODS AND NOTIONS

Becker & Vogt, 845 5th.
Bone, S. W., 631 5th.
**BOWEN, W. O.**, 1043 5th.
Carroll, M. V., 825 5th.
Cregan, M., 834 5th.
Marston, G. W., 5th and C.
McCune, A. H., 618 5th.
McInerny Bros., 801 5th.
Meyer, M. E. & Co., 552 5th.
N. Y. Racket (The), 1522 H.
Schneider, L., 624 5th.

## DYERS AND CLEANERS

Am. Dye Wk's, 860 5th.
Huefner, E., 746 6th.
Jasperson, H., 838 4th.
Naumann's Dyeing and Cleaning W'ks, 843 6th.

## ELECTRICIANS AND ELECTRICAL SUPPLIES

Buker, C. W., 1166 5th.
Hartwell, F. S., 943 6th.

## ELECTRICIANS—MEDICAL

McKinstry, R. B., Mrs., 1055 5th.
Winbigler, G. H., 1723 F.

## EMBROIDERY

McFaul, S. L., Mrs., 1627 F.
**O'LEARY, M., MRS.**, 1130 5th.

## EMPLOYMENT AGENTS

OK. Emply't Office, 1425 E.
Robbins & Royce, 1428 E.
S. D. Emply't Of'c., 1634 H.

## ENGINE BUILDERS AND DEALERS

Clarke & Brant, 1004 D.
Hall & Kessler Co., 727 7th.
Hunt & Hunt, 522 7th.
Standard Iron W'ks, 7th and L.
Sterne Bros. Co., H and Union.

## ENGINEERS—MINING

Davis, W. B., 1022 4th.
Robbins, G. C., 939 4th.
Utter, G. H., 1845 1st.

## ENGRAVERS

Burbeck, E. M. (copper), 1051 5th.
Griffies, J. H. (photo.), 972 3rd.
Loring & Co. (copper), 762 5th.
Guyot, E. (wood), 723 6th.

## EXCURSION AGENCIES

Exc. and Infm'n Bureau, 1318 D.

## EXPRESS COMPANIES

**WELLS, FARGO & CO.**, 6th and F.

## EXTRACT MFRS.

Ballou & Cosgrove, 5th and K.
Excelsior Bottling and Extr. Co., D and India.
S. D. Soda W'ks, 424 Logan av.

## FERTILIZER MFRS.

Hardy, C. S., 330 5th.
Kishlar's Fert. W'ks., ft of Hawthorn.

## FISH DEALERS

American Fishing Co., ft. of F.
Pacific Coast Fish Co., ft. of H.
San Diego Fish Co., foot of D.

## FLORISTS

(See Nurseries.)

## FLOUR—WHOLESALE

Cochran & Hutchins, 364 5th.
Fletcher & Doyle, 332 5th.
Grout & Waters, 463 5th.
Harbinson Grocery Co., 1515 G.
Heller, M. F., 6th and E.
Levi, S., 400 5th.
Nason & Co., 5th and K.
Schirm, J. S., 4th and K.

## FOUNDRIES AND MACHINISTS

(See also Machinists.)

Silver Gate Foundry, 2nd and J.
Standard Iron W'ks, 7th and L.
Sterne Bros. Co., H and Union.

## FRUIT PACKERS

Hannahs, Geo. & Co., 250 5th.
Keene & Co., 221 5th.
Levi, S., 400 5th.
Teggart, W. H., 5th and L.

## FRUITS—RETAIL

Allen, H., 1438 H.
Barber, L. L., 1533 F.
Bowers, C. N., 1533 F.
Drango, O. C., 5th and D.
Feigel, J. P., 1511 F.
Forbes, B. L., 871 5th.
Knapp, H. M., 923 5th.
Mallory, F. B., 1538 H.
Snider, W. N., 503 5th.

## FRUITS—WHOLESALE

Earl Fruit Co., 1311 E.
Hannahs, Geo. & Co., 250 5th.
Keen & Son, 221 5th.
Levi, S., 400 5th.
Sparr Fruit Co., 5th and K.
Teggart, W. H., 5th and L.
Uelzen, H., 1129 India.
Young, Phinney & Co., N. C. & O. Ry. Bldg.

## FURNISHED ROOMS AND LODGINGS

(See also Hotels and Brdg. Houses.)

Albion (The), 1539 E.
Algona (The), 830 8th.
Alhambra (The), 511 9th.
Allison House, 854 10th.
Allyn (The), 868 5th.
Arcade (The), 1207 D.
Bay View (The), 12th and I.
Bell View (The), 1314 G.
Bella Vista (The), 1309 2nd.
Boillot, C. E., 1223 State.
Bon Ton (The), D and 6th.
Brevoort House, 1235 5th.
Brocket, L. J., Mrs., 335 6th.
Brooklyn (The), 1629 E.
Brown Block, 561 5th.
Buckingham (The), 1105 D.
Burlington (The), 868 3rd.
Burnap (The), 1138 D.
California (The), 1267 4th.
Calvert, L., Mrs., 805 State.
Capitol (The), 749 4th.
Carey, J. F., 1940 3rd.
**CHARLESTON (THE)**, 1712 D.
Clermont (The), 501 7th.
Clifton (The), 1721 4th.
Coronado View, G and 5th.
Dunton (The), 1616 F.
Ellsworth (The), 565 12th.
Fifth Avenue (The), 1248 5th.
Floore House (The), 1220 2nd.
Gilbert (The), 955 5th.
Glenwood (The), 1243 3rd.
Gould House (The), 1239 E.
Grand Central (The), Price Blk.
Grand Hotel, 1232 F.
Griswold (The), 1162 5th.
Hawthorne, E. P., Mrs., 763 7th.
Holt House, 2340 H.
Hotel Pleasanton, 8th and K.
**HOTEL SANTA FE**, 4th, cor. C.
Illinois (The), 943 4th.
Kelsey, J., Mrs., 12, Bancroft Bldg.

Klondike (The), 7th and K.
Lafayette (The), 1615 D.
**LAFAYETTE (THE)** 1615 D.
Laighton (The), 1440 1st.
Lake, B., 1645 F.
Langham (The), 1106 4th.
Leland (The), 911 6th.
Little, W. S., Mrs., 955 5th.
Louis Block, 843 5th.
Macgregor, M., Miss, 672 Columbia.
McGurck Block, 611 5th.
Metropolitan (The), 1321 E.
Minneapolis (The), 743 7th.
Mizpeh (The), 1629 F.
Montezuma (The), 1036 F.
Morse Block, 1642 H.
Motor House, 9th and L.
Nash House, 461 5th.
New Roxburry (The), 729 7th.
New Russ House, E and 3rd.
New Santa Rosa, 553 5th.
New York (The), 6th and D.
Normandie (The), 825 5th.
North Eastern (The), 499 D.
Olympia (The), 656 5th.
Orford House, 1628 H.
Pasadena (The), 1542 4th.
Phillips (The), 918 5th.
Pierce-Morse Block, 6th and F.
Plaza Palace (The), 946 3rd.
Portland (The), 1730 D.
Ramona (The), 1231 4th.
Revere (The), 1126 4th.
Richelieu (The), 1055 5th.
Rockville (The), 1632 4th.
Rosemount (The), 519 5th.
Royal (The), 1226 4th.
Santa Ysabel (The), 633 5th.
Schafer Block, 961 4th.
Schulze, A., Mrs., 561 5th.
Snyder Block, 835 6th.
Southern (The), 958 3rd.
St. James (The), F, cor 6th.
State House (The), 1169 State.
Sterling (The), 723 5th.
Sunny View, 1370 5th.
Terrace (The), 4th and A.
Toussau, R., Mrs., 453 5th.
Tower House, 1237 F.
Tremont (The), 1036 3rd.
Weaver, B., Mrs., 611 5th.
Williard (The), 1435 E.
Windsor (The), 837 4th.
Wisconsin (The), G, nr. 1st.
Wilda (The), 1206 5th.

## FURNISHING GOODS—LADIES

(See also Dry Goods and Notions.)

Becker & Vogt, 845 5th.
Bone, S. W., 631 5th.
Bowen, W. O., 1043 5th.
Carroll, M. V., Mrs., 825 5th.
Cregan, M., 834 5th.
Marston, G. W., 5th and C.
McCune, A. H., 618 5th.
McInerny Bros., 801 5th.
Meyer, M. E. & Co., 552 5th.
N. Y. Racket (The), 1522 H.
Schneider, L., 624 5th.
Speyer, L., 1034 5th.

## FURNISHING GOODS—MEN'S

(See also Clothing.)

Doud, W. H., 5th, cor D.
Lesinsky, S., 734 5th.
Lion Clothing Co. (The), 5th and G.
Marquardt, H., 872 5th.
Marston, G. W., 5th and C.
Meyer, M. E. & Co., 552 5th.
Price, J., H and 6th.
Schiller & Murtha, 5th and D.
Schneider, L., 624 5th.

**JOHN CHANTER**
**Furniture, Carpets, Upholstering.**
A Full line of Mattings, Linoleums and Curtains.
627-35 SIXTH STREET BET. G AND H SAN DIEGO, CAL.
TELEPHONE 1493 BLACK

## FURNITURE

**CHADBOURNE FURNITURE CO.,** 6th cor. D.
Chambers, G. J., 814 6th.
Chanter, J., 627 6th.
Davis, W. J., 856 6th.
S. D. Furn. Mf'g Co., 658 6th.
Schimpff Furn. Co., 926 6th.
**SKINNER, L. N.** 6th and H.
Wurzell, J., 636 6th.

## GAS AND ELECTRIC FIXTURES

Buker, C. W., 1166 5th.
Hartwell, F. S., 943 6th.
Johnstone, J. S. & Sons, 1154 5th.
Nichols, C. E., 839 4th.

## GASOLINE

(See Oil and Gasoline.)

## GLASS

(See Paints, Oil and Glass.)

## GLAZIERS

Beck, G. P., 1231 F.
Fuller, W. P. & Co., 7th and F.
Guinan, R. P., 1227 E.

## GRAIN DEALERS

(See Hay, Grain and Mills—Feed.)

**J. B. VERMILLION**

**THE GROCER**

Dealer in Groceries, Fresh and Dried Fruits. Health Foods a Specialty.

Orders Promptly Filled.

COUNTRY TRADE SOLICITED

**715 SIXTH ST., NEAR G**

TELEPHONE 1710 RED SAN DIEGO, CAL.

## GROCERS—RETAIL

Akerman, J. T., Mrs., Old Town.
Ambler, C., 2247 H.
Beale, W. I., 430 Logan av.
Bower, M. D., 1118 4th.
Bowles, R. B. & Co., 937 5th.
Bozza, J., 1308 F.
Bruschi, F., I and 6th.
Bruschi, M., 567 5th.
Bruschi, V. & Co., 403 5th.
Bryant Bros., 424 National av.
Buckner, J. A., 1903 F.
Clausen, C. J., 1905 K.
Dann, L. J., Mrs., 1727 State.
Darrow-Sharman Company, 960 5th.
Duquette, J. W., University and Vermont.
Edwards, A. G., 1369 India.
Forbes, B. L., 871 5th.
Fraser, E. J., Mrs., 403 A.
Gartner, J., 610 Kearney av.
Gaskell, S. E., 719 5th.
Goldcamp, F. J., 348 Clay av.
Golden, M. J., 1314 F.
Hamilton Bros., 933 5th.
Hazelton, Z. W., 1348 D.
Headstream, N. F., 1472 Union.
Ingalls, D. F., 1124 4th.
Johnson Packing Co., 1142 D.
Johnston, L. H., Mrs., 2275 C.
Kaland & Co., K and 17th.
Lambert, J. W., 819 Columbia.
Longpre, J. D., 547 H.
Martin, J., 1071 16th.
May, C. E., 2402 K.
Messner, M., 772 20th.
Miller & Co., ft. of H.
Moody, R. H., 2111 H.
Morrison, J. W., 1700 1st.
Morse & Adams, 1628 H.
Nagle, K. A., Miss, 1200 State.
Newcomb, F. A., 1202 4th.
Philips, J. L., 1061 5th.
Porter, J. M. Co., H and 7th.
Post, E. M., 740 5th.
Rainbow & Gloor, 902 Logan av.
Randall, F. E., 1118 5th.
Robertson, E. W., Mrs., 1 16th.
Rowland, R. E., 1135 H.
Sea, F. M., 850 State.
Seaton, A. H., K and 10th.
Seedorf, J., 2848 D.
Severin, C. A., 2304 H.
Shaffer, L. M., 1003 F.
Sippell, O., 548 Logan av.
Smith, A. S., H and 16th.
Stevens, E. R., 720 Logan av.
Stiller, M., 70 16th.
Strachan, E. W., 6th and H.
Strength, W. F., 1619 D.
Thing, J. L., 817 Logan av.
Thorp, E. M., Mrs., 1266 State.
Urban, G. A. L., 270 K.
Vermillion, J. B., 715 7th.
Vincent & Sellors, 1517 F.
Walter, L. E., Mrs., 309 National av.
Woodward & Sons, 410 National av.
Woulfe, C., 1558 India.
Wright Bros., 1240 5th.

**JOHNSON PACKING CO.**

.....TELEPHONE 830 BLACK.....

**1142 D ST.** SAN DIEGO CAL.

**WHOLESALE AND RETAIL SPECIALTIES:**

"Diamond J" Catsup, bottled or in bulk.
"Diamond J" Worcestershire Sauce, bottled or in bulk.
Home-Made Mince Meat.
French Mustard, bottled or in bulk.
Horse Radish, ground or in the root.
Sweet Apple Cider.
Salt Fish of all kinds.
Vinegar of all kinds.
Pickles of all kinds.
Sauerkraut.

ALSO A FULL LINE OF

..GROCERIES..

## GROCERS—WHOLESALE

Darrow-Sharman Company, 960 5th.
Harbison Grocer Co. (The), 1509 G.
Heller, M. F., 6th and E.
Klauber, Wangenheim Co., H and 4th.
Levi, S., 5th and J.
Morse & Adams, 1636 H.

## GUN AND LOCKSMITHS

(See also Sporting Goods.)

Evans, L. J., 834 6th.
Ferlin, G. H., 507 5th.
Kiessig, C., cor. 4th and F.
Lemon, W. T., 735 6th.

Nichols, N. D. & Co., 713 5th.
Nielson, C. H., 862 7th.
Peters, B. J., 1604 H.
S. D. Cycle and Arms Co., 4th and E.

## HAIR DRESSERS AND HAIR GOODS

Deler, J., 1419 D.
Richards, Misses (The), 1158 5th.
Vincent, D., Miss, 1169 6th.
Williams, G. A., 947 5th.

## HALLS

A. O. U. W. Hall, 961 4th.
Cigar Makers' Hall, Bancroft Bldg.
Elks' Hall, 937 6th.
Fifth St. Theatre, 1145 5th.
Foresters' Hall, 1433 F.
G. A. R. Hall, 6 6th.
Hawkins' Hall, 2nd and D.
I. O. O. F. Hall, cor. 6th and H.
K. of P. Hall, Express Blk.
Masonic Hall, 6th and H.
N. S. G. Hall, Express Blk.
Sterling Hall, 723 5th.
Unity Hall, 1132 6th.

## HARDWARE—RETAIL

Ingle, S. G., 725 5th and 726 6th.
Mathes, Hardware Co., 839 6th.
S. D. Hardware Co., 658 5th.
Williams, W. E., 819 5th.

## HARDWARE—WHOLESALE

San Diego Hardware Co., 658 5th.
McKenzie, Flint & Winsby, 5th and K.

## HARNESS AND SADDLERY

Edwards, C. H. 725 4th.
Ewald, H., 762 4th.
Grandstaff, T. R., 615 6th.
Hoff, Paul & Co., 528 5th.
Montijo, R., 537 5th.
Orrick, E. M., 614 6th.
TOPPING, W. C., 919 6th.

## HATS AND CAPS

(See Clothing and Furnishings—Men's.)

## HATTERS AND FURRIERS

Thill, G., 1040 4th.

## HAY AND GRAIN

Campbell, F. M., 4th and H.
Dehm, E. G., 914 6th.
Fraser, J. G., H and 9th.
Irwin & Co., 225 5th.
Luscomb, R. E., 748 6th.
Mertzman, F., 507 7th.
Nelson, D. J., 1167 4th.
Oesting H. S. & Son, K and 4th.
S. D. Comc'l and Milling Co., 202 D.
Williams & Leach, I and 8th.

## HIDES, WOOL AND TALLOW

CORDER, W. H., 1217 K.
Hardy, C. S., 330 5th.
Stewart, W. W., 4th and K.

## HOMEOPATHIC PHARMACIES

Averill, M. B., Mrs., se. cor. 6th and D.
Van Haren Drug Co., sw. cor. 6th and D

## HORSE DEALERS

(See Live Stock.)


# Albemarle Hotel



**A. L. SHEPHERD,**
PROPRIETOR.

Street Cars to all parts of the city pass the door.

EUROPEAN PLAN

**D and Front Streets**

OPP. COURT HOUSE
SAN DIEGO, CAL.

## HORSESHOERS

Delorey, E. J., 1227 5th.
Edwards, F., 1537 H.
Israel & Kendell, 1005 D.
Jadwin, A. J., 2123 K.
**MaLIN, M.**, 1217 F.
Troy, M. C., 553 6th.
Whitmore, F. C., 828 4th.

## HOSPITALS and SANITARIUMS

County Hospital, Mission Valley.
Gochenauer & Ketcham Sanitarium, 1412 Beech.
St. Joseph Sanitarium, 6th and University av.
U. S. Hospital, F. and Columbia.

## HOTELS

(See also Furn. Rms. and Lodgings.)
Albatross Inn, 1815 3rd.
Albemarle (The), 915 D.
Commercial (The), 7th and I.
Colonial Inn (The), 5th and Fir.
Horton House (The), D and 4th.
Hotel Brewster, C and 4th.
Hotel Florence, Fir and 4th.
Hotel Santa Fe, 4th and C.
New Carleton (The), 3rd and F.
Seaside Inn, La Jolla.
St. James Hotel, 6th and F.
Victoria (The), 1116 D.

## HOUSE MOVERS

Journeay, G., 670 20th.
Palmer, J. D., 1157 State.

## ICE COMPANIES

Union Ice Co., California, nr. F.
Coronado Ice Co., 1st and H.

## ICE CREAM MANUFACTURERS

Clapp, Bessie, Miss, 948 5th.
Hammond, W. E., 1028 5th.
Ingersoll, A. M., 818 5th.

## INSTALLMENT GOODS

Am. Wringer Co., 1366 State.
Rubin, M., 744 8th.

## INSURANCE AGENTS

Abrahams, W. F., Express Blk.
Cherry, H. M., 843 5th.
Dickinson, G. W. & Co., 1320 D.
Dodson & Fisher, 909 4th.
Fintzelberg, T., 759 6th.
Fletcher, G., 1134 5th.
Gwyn & Lancaster, 1313 D.
Henking, C. H., 926 6th.
Higgins, A. E. & Co., 1328 F.
Holden, B. L., cor. 4th and C.
Hudson, C. K., 1442 E.
Nason & Potter, F, cor. 6th.
Niven, J., 1320 D.
Reed & Swayne, 1322 D.
Robinson, H. C., Mrs., Express Blk.
Sargent, F. L., cor. 4th and C.

## INSURANCE COS.—ACCIDENT AND LIFE

Aetna Life Ins. Co. (Hartford, Conn.), 1417 F.
Alliance Assurance Co. (London), 4th and C.
New York Life Ins. Co., 4th and C.
Pacific Mutual Life Ins. Co., 1134 5th.
Penn Life Ins. Co., 926 6th.

## INSURANCE COS.—FIRE AND MARINE

American Surety Co., 1313 D.
Agricultural Ins. Co. (NewYork), 1417 F
Atlas of London (Eng.), 1313 D.
Connecticut of Hartford, 1313 D.
Franklin Ins. Co. (Philadelphia, Pa.), 1417 F.
Hamburg Bremen (Hamburg, Ger.), 1417 F.
Home Fire and Marine Ins. Co. (S. F.), 4th, cor. C.
London, Lancashire Fire Ins. Co. (Liverpool), 4th, cor. C.
Magdenburg, of Magdenburg, 1313 D.
North British and Mercantile of Edinburgh, 1313 D.
Norwich Union Fire Ins. Society (England), 1417 F.
Providence Washington (Providence, R. I.), 1417 F.
Queen Ins. Co. (of N. Y.), 1320 D.
Queen Ins. Co., The (of N. Y.), 4th, cor. C.
Royal Exchange of London, 1313 D.
Royal Ins. Co. (Liverpool), 1320 D.

## IRON AND STEEL

(See Hardware, Wholesale.)

## IRRIGATING SUPPLIES

Cliff, Harl S., 326 5th.
Hall & Kessler Co., 727 7th.
S. D. Hardware Co., 658 5th.
McKenzie, Flint & Winsby, 5th and K.

## JEWELERS—MANUFACTURING

Hare, E. A., 1518 F.
Richdale, C. C., 1065 5th.
Van Rooten, C., 760 4th.

## JEWELERS

(See Watchmakers and Jewelers.)

## JUNK DEALERS

Cator, Z. F., 1713 J.
Frank, I., 437 5th.
Frey Brothers, cor. 4th and H.
Leboritz, D., 456 5th.
Williams, R., 1036 H.

## LAND and WATER COMPANIES

Ballena Water and Mining Co., 1015 5th.
Bay Trust Co., 5, 1047 5th.
Fidelity Trust Co., 5, 1047 5th.
Mexican Land and Colonization Co., 1340 G.
S. D. Invest. Co., 5, 1047 5th.
San Diego Water Co., 1170 5th.
Signal Mt. Expl. and Devlp't Co., 1047 5th.
Sloan Clay and Devlp't Co., 5th and G.
Sou. Cal. Mt. Water Co., ofc. S. D. E. Ry. Co.'s power house.
Sou. Western Invest. Co., 5, 1047 5th.
Terreno Co., 5, 1047 5th.

## LAUNDRIES

Electric Laundry, 16th and I.
French (The), ss. Plaza.
I X L, 546 7th.
Model Steam Laundry, 2370 F.
O'Dell, M. C., Mrs., 2038 3rd.
Penland, A. D., 1335 5th.
S. D. Steam Laundry, State and B.

## LAUNDRIES—CHINESE

Chung Alung, 2514 H.
Gee Wo, 1302 I.
Hop Kee, 2364 K.
Hop Lee, 415 Milton av.
Jim Lee, 357 6th.
Kong Lee, 830 C.
Quong Chong, 1203 G.
Sam Lee, 1424 California.
Sam Wing, 842 3rd.
Shoan Hing, 471 6th.
Sing High, 1030 Front.
Sue Woo, 425 H.
Tom Kee, 30th, nr. Grand av.
Wing Hing, 633 3rd.
Wing Wo, 422 8th.

## LEATHER AND FINDINGS

Cohn, J. A., 1321 F.
Grandstaff, T. R., 615 6th.

## LIBRARIES

County Law Library, C't House.
Public Library, Keating Blk.

## LIGHTING COMPANIES

S. D. Gas & Elec. Light Co., 935 6th.

## LIME AND CEMENT

SCHIRM, J. S., ft. 3rd and 4th.
Spreckels Bros. Comc'l Co., Atlantic and G.
Stewart, W. W. & Co., K, cor. 4th.
Wyman, Gruendike & Co., F and Ry. crossing.

## LIVE STOCK

Cascade Cattle Co., 5, 1047 5th.

FIFTH AVE. STABLES
...FRED FANNING, PROPRIETOR...
We do a general livery business. Rubber-tire Rigs, Tally-Hos. Best attention given to Boarders.
TEL. RED ~ 351 ~
FIFTH AND B STS., SAN DIEGO, CAL.

## LIVERY AND FEED STABLES

Citerley & Son, 1st and H.
Club Stables, 1026 1st.
Dexter Stables, H, bet. 2nd and 3rd.
Diamond Carriage and Livery Co., 957 4th.
Fifth Av. Stables, 1205 5th.
Gem Stables, H and 11th.
Kelly's Livery Stable, 1202 F.
La Jolla Livery and Feed Stables, La Jolla.
Lane, J. H., 1708 H.
Likens, W. L., 860 2nd.
Mackey & Meyers, 539 7th.
Millner, G. F., H and 6th.
Moxley's Stables, H and 7th.
Richert, G. W., 1038 1st.
Silk, P. F., 2035 3rd.
Smith, W., 1533 H.
Star Stables (The), 7th and J.
Union Stables, 1121 D.
Williams & Leach, I and 8th.

## LOCKSMITHS

(See Gun and Locksmiths.)

## LODGINGS

(See Furn. R'ms, Hotels and Bd'g H's.)

## LUMBER DEALERS

Russ Lumber and Mill Co., 1st and I.
San Diego Lumber Co., 6th and L.
West Coast Lumber Co., D and India.

## MACHINERY BUILDERS AND DEALERS

Clark & Brant, 1004 D.
Hunt & Hunt, 522 7th.
Standard Iron W'ks, 7th and L.
Sterne Bros. Co., H and Union.

## MACHINISTS

Clark & Brant, 1004 D.
Hunt & Hunt, 552 7th.
Standard Iron W'ks, 7th and L.
Sterne Bros. Co., H and Union.
Wilson, J. D., National av. and 29th.

## MAGNETIC HEALERS

King, W. H., 1142 7th.
Plant, E. A., 1153 6th.

## MANICURE

(See Chiropodists and Manicures.)

## MANTELS, GRATES AND TILES

Ingle, S. G., 725 5th.
Wyman, Gruendike & Co., F and Ry. crossing.

## MANUFACTURERS' AGENTS

Fletcher & Doyle, 336 5th.
Frost, C. E., 1327 H.
Nason & Co., 5th and K.
Schirm, J. S., ft. of 4th.
Spreckels Bros. Comc'l Co., Santa Fe Wharf.
Wertheimer, M. A. & Co., 1314 E.
Wyman, Gruendike & Co., F and Ry. crossing.

## MARBLE and GRANITE WORKS

S. D. Marble and Granite W'ks, 546 6th.
Simpson-Pirnie Granite Co., 821 D.

## MASSEURS

Gregg, V. H., 541 17th.
Hollister, M. A., 1041 7th.
Hollister & McKibbin, 1041 7th.
McKibbin, W. M., 1041 7th.

**San Diego Mattress Factory** | **THOS. BOYD** PROPRIETOR

We clean all kinds of bedding and feathers by steam. Old or new furniture re-upholstered and covered. Any size or style of woven wire spring, or cot, made to order. Box mattresses re-made, and old springs re-stretched and cabled like new. A full line of new mattresses, pillows, springs, and upholsterers' supplies in stock. **Lodging-House and Hotel Work a Specialty.** Furniture repaired, varnished, or packed for shipping.

OFFICE: 1321 H ST., BET. FOURTH AND FIFTH.

WAREHOUSE: 557 FOURTH ST. PHONE RED 1744

## MATTRESS MAKERS

S. D. Mattress Factory, 1321 H.

## MEAT MARKETS

Bay City Market, 5th and G.
Burns, H. P., 761 5th.
Kingston, E., 1069 5th.
Ingalls, B. F., 1124 4th.
Kauffman, E., 1545 F.
Mayer, J., 1214 5th.
San Diego Market, 551 5th.
Schmid, C., 1003 D.
Tia Juana Pkg. Co., 1016 5th.

## MERCANTILE AGENCIES

Dun, R. G. & Co., 1055 5th.

## MERCHANT TAILORS

Behrens, W., 863 5th.
Ergo, G., 1114 4th.
McCreesh, W., 1032 4th.
Romer, J., 1336 D.
Ryan, J. F., 1044 4th.
Vernon, G. T., 1110 5th.
Vernon, J., 931 5th.

## MESSENGER COMPANIES

Eagle Msn'gr Service, 1340 D.
S. D. Dist. Tel. and Msn'gr Serv., 957 4th.

## MILLINERY

Digby, M. R., Mrs., 1224 4th.
Lang, K. R., Mrs., 759 5th.
Marston, G. W., 5th and C.
Rumple, T. D., 1031 5th.
Swisher, J., Mrs., 731 5th.
Van Buskirk, E. Mrs., 945 5th.
Williamson, S. A., Mrs., 1626 7th.
Wolf's Cut Rate, 807 5th.

## MILLS—FEED

Bidwell, J., L and 8th.
S. D. Comc'l and Milling Co., 202 D.

## MILLS—PLANING

India Street Planing Mill, India and B.
Russ Lumber and Mill Co., 1st and I.

## MINING COMPANIES

Ballena Water and Min'g Co., 1015 5th.
Dames Lea Mn'g Co., 1311 E.
Esperanza Mining Co., 13, Lawyers' Blk.
Oro Blanco Mn'g Co., 1047 5th.
S. D. Desert Marble Co., 1047 5th.
San Juan Mn'g and Devlpt. Co., 1047 5th.
Signal Mt. Exploration and Devlp't Co., 1047 5th.
Sloan Clay & Devlpt. Co., 5th, cor. G.
Venturina Mn'g and Milling Co., 6, Lawyers' Blk.

## MUSIC TEACHERS

(See Teachers, Music.)

## MUSICAL MERCHANDISE

(See Pianos and Organs.)

## NEWS-DEALERS

(See Books and Stationery.)

## NEWSPAPER AGENCIES

Call, The (S. F.), 815 5th.
Examiner, The (S. F.), 815 5th.
Los Angeles Herald, 815 5th.
Los Angeles Times, 1342 D.
S. F. Chronicle, 815 5th.

## NEWSPAPERS

Deutsche Zeitung (German wkly.), 862 4th.
El Cajon Valley News (wkly.), 1040 3rd.
Evening Tribune (daily and wkly), 1146 D.
San Diego Chieftain (wkly.), 1446 E.
San Diego News (wkly.), 1040 3rd.
San Diegan-Sun (daily and wkly.), 920 4th.
San Diego Union (The) and Daily Bee, 933 4th.
San Diego Weekly Union (The), 933 4th.
Transcript, Daily (The), 1529 E.

## NOTARIES PUBLIC

Angier, I. J., Miss, Hotel Brewster.
Blochman, A., 607 5th.
Bowers, H. L., 710 7th.
Brooks, J. F., 909 4th.
Brown, C. H., 1602 H.
Bryan, S., 909 4th.
Bunch, J. N., 1433 F.
Crouse, W. M., F and 6th.
Dodson, A. E., 909 4th.
Drango, O. C., 909 4th.
Fintzelberg, T., 759 6th.
Freeland, J. L., 1432 E.
Gay, T. R., 923 4th.
Hendrick, E. W., 4, Lawyers' Blk.
Hendsch, K. N., Mrs., 918 6th.
Himebaugh, H. H., 1320 D.
Hitchcock, G. N., 709 6th.
Hudson, C. K., 1442 E.
Humiston, M. I., Mrs., Ct. House.
Kroff, S. W., 909 4th.
Mertz, F., 7, 1424 F.
Mouser, A. C., 6, M. E. Ch. Blk.
Muir, A. T., 1421 F.
Nason, A. G., F and 6th.
Nutt, A. E., 2, M. E. Ch. Blk.
Paine, J. O. W., 1236 D.
Potter, H., 1426 E.
Rumsey, L., Miss, 8, 1st Nat'l B'nk Blk.
**SCHAFFNET, M.**, Miss, 41, Lawyers' Blk.
Sloane, W. A., 2, Pierce-Morse Blk.
Thresher, I. A., Mrs., The Bon Ton.
Tucker, J. Z., 18, Phillips Blk.
Winnek, E. V., 5, Lawyers' Blk.

## NOTIONS

(See Dry Goods—Retail, also Variety Stores.)

## NOTIONS—WHOLESALE

Warriner & Son, 715 4th.

## NURSERIES

Bernard, E., Mission Valley.
Barrows, H. L., 7th and G.
Bowers, H. L., 710 7th.
**BOYLE, MARY L.**, 919 5th.
Cottage Nursery, 23rd and B.
Ford Tropical Nursery (The), 10th and K.
Greus, J., 535 17th.
Otto, G. W., 1148 4th.
Palm Nursery, C and 27th.
**PIERCE, H. B., MRS.**, D and 6th.
Sessions, K. O., Miss, 1330 C.
Simpson, J. H., 1055 5th.

## NURSES—GRADUATES

**BUCHLER, T. C., MISS**, r. 713 Irving av., Tel. Black 2212.
**WILSON, S. M., MISS**, r. 1835 W. 12th, Los Angeles. Tel. Blue 7895.

## NURSES

Boeckh, E., Mrs., 1327 10th.
Balster, L., Miss, New York Blk.
Adair, L., Miss, 2027 Oak.
Bartholomew, M. E., Mrs., 1630 G.
Bishop, E., Miss, 1st and Brdwy.
Burkholder, C. L., Mrs., 1846 Grant.

Bussey, Blanche, Miss, 1335 3rd.
Case, H., Miss, 548 12th.
Dalton, M., Miss, 1422 5th.
Elwood, E., Miss, 604 3rd.
Fernandez, L., Mrs., 2422 K.
Ford, M., Miss, Morse Blk.
Glover, R. M., Mrs., 1546 1st.
Gregg, Victor H., 541 17th.
Gregg, A. C., Miss, 541 17th.
Griffith, G. M., Miss, 369 19th.
Handy, E. J., Mrs., 821 1st.
Hughes, E. J., Mrs., 2361 G.
Hutchins, S. A., Mrs., 1235 5th.
Jackson, C. F., Mrs., 1550 10th.
Jean, J. B., 1335 J.
Koerner, M. R., 1961 State.
Koontz, E. E., Mrs., 3348 G.
Latta, E. R., 2009 Olive.
Lay, I., Mrs., 747 1st.
Loring, L. M., Miss, 194 B.
McFarland, I. M., 1063 7th.
McFarland, M. D., Mrs., 1063 7th.
McGaughey, M. A., Miss, Sutter and Goldfinch.
McIntyre, J. N., Mrs., 413 National av.
Murphy, M. D., Miss, 353 10th.

Hecla Oil Co., 22, 1015 5th.
Kern River Oil Co., 909 4th.
La Jolla Oil Co., 8, 1st Nat'l B'nk Blk.
Prince Edward Oil Co., 903 4th.
San Miguel Oil and Devlpt. Co., 966 6th.
San Diego-Piru Oil Co., 1015 5th.
Sou. Cal. Devlpt. Co., 960 5th.
Texas Oil & Land Co. (The), 5th and G.
Victoria Oil Co., 1047 5th.
Volcan Oil Co., 903 4th.
Zaca Lake Oil Co. (The), 13, Keating Blk.

## OIL AND GASOLINE

**DOMESTIC OIL CO.**, 1141 4th.
Fuller, W. P. & Co., 7th and F.
Merrill Oil Co., S. I., 1317 E.
Silver Gate Oil Co., 731 14th.
Standard Oil Co., foot of 22nd.

## OILS

(See Paints, Oil and Glass.)

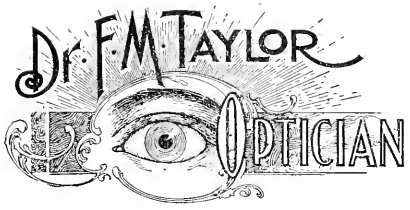


Spectacles and Eye Glasses.
Microscopes, Telescopes, Opera and Field Glasses
Thermometers and Barometers.
Mathematical and Scientific Instruments.
Prospectors' Compasses, Magnifiers and Transits

**1046 5th St.** Next to Marston's
SAN DIEGO, CAL.

Niles, R., Miss, 2042 4th.
Parker, P. L., Miss, 861 9th.
Porter, K., Mrs., Ash and 15th.
Preston, S. J., Mrs., 667 13th.
Reitz, J. A., Mrs., 2027 Oak.
Richart, R., Mrs., 3640 6th.
Schupp, C. M., Miss, 941 11th.
Scott, J., 854 10th.
Smith, E. H., Mrs., 450 Irving av.
Smith, L. J., Miss, 1210 Cedar.
Thomason, A. M., Miss, 625 Logan av.
Tuttle, A. M., Mrs., 1155 6th.
Warren, M., Mrs., 2340 H.
Whitmore, E., Mrs., 2336 Union.
Zamorano, T., Miss, 934 Front.

## OCULISTS AND AURISTS

Baker, F., 5th and C.
Cleary, G., Keating Blk.
Foster, R. de L., 1041 6th.
**HATHAWAY, E., MRS.**, 1725 B.

## OIL COMPANIES

East Puente Oil Co., 14, Keating Blk.
Famoso Oil and Investment Co., 1330 E.

## OLIVE OIL MFRS. AND PICKLERS

Akerman & Tuffley, Old Town.
Gifford, C. M., Jamacha.

## OPTICIANS AND OPTICAL GOODS

Ernsting, C. W., 915 5th.
**FUNK, H. M.**, 749 5th.
S. D. Optical Co., 863 5th.
Scudder & Morell, 815 5th.
Taylor, F. M., 1046 5th.

## OPTICIANS—MANUFACTURING

**SCHLEGEL, M.**, 1429 F.

## OSTEOPATHISTS

Elliott, D. H., 1534 5th.
Frazer, A., Miss, 1106 C.
Frazer, C. F., 1106 C.
Heilbron, L. C., Miss, 6, Josse Blk.
Henderson, J. W., Escondido, Cal.
**PLUMMER, E. W.**, 1802 C.

GEO. BUTLER D. F. JONES

....JONES & BUTLER....

LEADING

House and Sign Painters ...and... Paper Hangers

PHONE RED 1711

DECORATING
KALSOMINING
OIL FINISHING
GRAINING A SPECIALTY

COR. F AND EIGHTH STS.

SAN DIEGO, CAL.

## PAINTERS—CARRIAGE

Comparet, J. B., 231 6th.
Parrott Carriage Mf'g Co., 4th and F.
Weed, L. H., 526 6th.
Wilson, E. T., 504 7th.

## PAINTERS — DECORATIVE, HOUSE AND SIGN

Bown, G. W., 1227 E.
Ewing, H. C., 1436 E.
Gauteraux, F., 835 4th.
**HUNT, W. C.**, 868 4th.
Jones & Butler, 1702 F.
Lindsey, F. I., 1630 F.
Lundquist, C., 1169 State.
Marks, S. B., 1531 D.
McAuliff, H. B., 982 4th.
Merry, G. W., 435 Webster av.
Middleton & Son, 1313 4th.
Millichamp, S. W., 847 6th.
Nickson, G., 830 8th.
Shaw, J. G., 1235 F.
Wellington, C. I., 323 National av.

## PAINTS, OILS AND GLASS

Braun, F. W. & Co., 5th and J.
Domestic Oil Co., 1141 4th.
Fuller, W. P. & Co., 1602 F.
S. D. Paint Co. (The), 751 6th.
Sou. Cal. Paint Co., 1028 4th.

## PAPER DEALERS—WHOLESALE

Wertheimer, M. A. & Co., 1314 E.

## PAWNBROKERS

(See Brokers—Pawn.)

## PHARMACISTS—MFG.

Averill, M. B., Dr., se. cor. 6th and D.
Van Haren Drug Co., 6th and D.

## PHOTOGRAPHERS

Elite Studio, 767 5th.
Fitch, H. R., 1058 6th.
Hemenway, W. G., 1025 5th.
Iler, F. M., 657 5th.
Irish, G. S., 5th and F.
Lenz, J. M., 931 5th.
Senior, J. F., 614 5th.
Stephens, A. J., 911 5th.

## PHOTO MATERIALS

D. Photo Paper Co., 807 5th.
Fitch, H. R., 1058 6th.
Patterson, F. E., 844 5th.
Slocum, J. E., 946 5th.

## PHYSICIANS AND SURGEONS

Averill, M. B., Mrs., D, cor. 6th.
Bailey, E., Miss, 1054 7th.
**BAKER & BAKER**, 1102 5th.
Beadles, E. S., 16, Sefton Blk.
Burnham, F. R., 6, Grant Bldg.
Butler, E. A., 1506 C.
Butler, T. P., 2, Brown Blk.
Cleary, G., 39, Keating Blk.
Crandall, A. H., 2350 B.
Crenshaw, J. M., 963 9th.
Cummings, W. M., 4, 820 5th.
De Borra, A., 1740 D.
Decker, C. E., 1245 4th.
**DOIG, R. L.**, 12, Sefton Blk.
Edwards, W. A., 35, Keating Blk.
Escher, J. F., 767 5th.
Fenn, C. M., 651 7th.
Fletcher, O. P., 1532 E.
Foster, R. de L., 1041 6th.
Garvin, H. D., 3114 N.
Gochenauer, D., 1412 Beech.
Goff, H. N., 11, 820 5th.
Gregg, R. J., 465 18th.
**GROVE, E.**, 6th, cor. C.
Gundle, H. D., 1757 State.
**HEARNE, J. C.**, Ash, cor. 4th.
Hulbert, R. G., 3, Grant Bldg.
Johnson, S., Miss, 715 10th.

Johnson, W. M., 1, Bon Ton Blk.
**JONES, J. L.**, 4, Express Blk. Tel. Red 1962.
Ketcham, L. Y., 1412 Beech.
Lewis, E. M., Mrs., 1067 6th.
Lewis, J. P., 1067 6th.
Magee, C. L., 1155 6th.
**MAGEE, T. L.**, 1155 6th.
McConkey, T. G., 1106 D.
Mead, F. H., 611 5th.
Mertzmann, B. F., 1364 4th.
Millard, F. R., 5th, cor. I.
**MORGAN, A.**, 1057 6th.
Murphy, G. S., 1 to 7, 931 5th. Tel. Black 1841.
Northrup, D. B., 767 5th.
Parker, P. J., 17, Sefton Blk.
**POLHAMUS, W. P.**, 1528 C.
**REMONDINO, P. C.**, 1502 5th.
Rood, V. D., 344 Logan av.
Rupp, D. F., 12, 1055 5th.
Schafer, H., 1210 9th.
**SMART, W. N.**, 1015 5th.
Smith, D. A., 2 17th.
Steade, J. M., 12, 832 5th.
Stone, J. B., 818 6th.
Valle, C. C., 1, 726 5th.
Whitelock, T. S., 561 5th.
Woodward, H. P., 3, Keating Blk.

## PIANO TUNERS

Parker, J. E., 1817 1st.
Woodworth, H. S., 548 12th.
Weber, A., 3rd and Bdwy.
Van Ormer, H. H., 1234 3rd.

## PIANOS AND ORGANS

Birkel, G. J., 1050 4th.
McCracken, J., 1133 6th.
Trognitz, R. E., 1126 5th.

## PICTURE FRAMES AND MOULDINGS

Burbeck, E. M., 1051 5th.
Fuller, W. P. & Co., 7th and F.
Glaser, C. H., 1040 5th.
Loring & Co., 762 5th.
Packard, J. C., 951 5th.
Stephens & Son, 810 5th.

## PIPE—IRON AND WOOD

Hall & Kessler Co., 727 7th.
S. D. Hardware Co., 658 5th.
McKenzie, Flint & Winsby, 5th and K.

## PLANING MILLS

(See Mills—Planing.)

## PLATERS

Buker, C. W., 1166 5th.
Hartwell, F. S., 943 6th.
Mathes, J. A., 744 6th.

## PLUMBERS, GAS FITTERS AND METAL WORKERS

Johnstone, J. S. & Sons, 1154 5th.
Julian, C. H., 1036 4th.
Kindler, A., 745 6th.
Leonard, J. W., 1243 5th.
**NICHOLS, C. E.**, 839 4th.
Peck, G. W., 1421 H.
Schultheiss Bros., 1428 F.
Wade, G., 851 7th.
Williams, S. F., 1164 4th.
Woolman, J. H., 727 6th.

## PLUMBERS' AND GAS FITTERS' SUPPLIES

S. D. Hardware Co., 658 5th.
McKenzie, Flint & Winsby, 5th and K.

## POULTRY AND GAME

Carion, Nicholas, 41st and Beta.
Knapp, H. M., 923 5th.
San Diego Poultry Co., 1751 H.

## POULTRY SUPPLIES

Watson, G. B. & Co., 471 5th.
**NEARPASS, C. H.**, 1434 H.

## PRINTERS—BOOK AND JOB

Baker Bros., 1326 C.
Bruegmann & Harbs, 862 4th.
Cooke, H. C., 1128 D.
Dranga, O. C., 1320 E.
Field, P., 915 4th.
Frye, Garrett & Smith, 1048 4th.
Griffes, J. H., 972 3rd.
Hall & Kessler Co., 727 7th.
Heath, A., 930 6th.
Hildreth, H. W., 928 6th.
Sikes, G. P., 1529 E.
Tribune Company (The), 1146 D.

## PUBLISHERS

Bruegmann & Harbs, 862 4th.
Porterfield, W. H., 918 4th.
San Diego Directory Co., 1048 4th.
San Diego Union Co. (The), 933 4th.
Sikes, G. P., 1529 E.
Tribune Co. (The), 1146 D.
Sullivan, E. N., 1040 3rd.

## PUMPS

Cliff, H. S., 326 5th.
Hall & Kessler Co., 727 7th.
Hunt & Hunt, 522 7th.
McKenzie, Flint & Winsby, 5th and K.
Sterne Bros. Co., H and Union.

## RAILROADS

National City and Otay R'y Co., L, bet. 5th and 6th.
S. D., Cuyamaca and Eastern R'y, 10th and M.
S. D., Pacific Beach & La Jolla R'y, D, cor. Arctic.
Santa Fe Route, depot, D, ne. cor. Cal.; city ofc., D, cor 4th.
S. P. Co., comc'l ofc., 901 5th.

## REAL ESTATE AGENTS AND DEALERS

Arnold, G. C., 1015 4th.
Bowler, G. W., 701 6th.
Bradshaw, A. N., 1438 E.
Brooks, J. F., 909 4th.
Brown, C. H., 1602 H.
Bunch, J. N., 1433 F.
Campion, R. & Co., 850 7th.
Christensen, J. P., 830 6th.
College Hill Land Ass'n, 1015 4th.
Crittenden, H. B., F, cor. 6th.
Crouse, W. M., F, cor. 6th.
Dalton, R. H., 1422 D.
Daniels, J. B., 1320 D.
**DICKINSON, G. W. & CO.**, 1320 D.
Dickinson, J. A., 32, Lawyers' Blk.
Dithlefsen, P. A., 1751 H.
Dorman, E., 1015 5th.
Dorward, W. H., 1428 E.
Dougherty, E., 1, 1st Nat'l B'nk Blk.
Dunkin, J. R., 909 4th.
Fintzelberg, T., 759 6th.
Freeland, J. L., 1432 E.
Garrettson Investment Co., 1311 E.
Gassen, A. G., 46, Lawyers' Blk.
Gay, T. R., 923 4th.
Gillmore & Co., 1014 4th.
**GORDON & GOODWIN**, 1202 4th.
Green, F. M., 842 4th.
Higgins, T. J., 1416 I.
Himebaugh, H. H., 1320 D.
Hudson, C. K., 1442 E.
Humphrey, W., 1432 E.
Jones & Ingram, 920 6th.
Jones, R. M., 1428 E.
Kearney, D. S., 1324 F.
Kroff, S. W., 909 4th.
Muir, A. T., 1421 F.
Nelles & Co., 966 6th.
Robbins, J. M., 1428 E.
Rogers & Harrison, 1322 D.
Ross, A. L., cor. 4th and C.
Scott, C. A., 1509 D.
Sharman & Vernon, 1920 H.
Smith, H. H., 908 6th.
Smith, J. B., 1031 4th.
Stanton, H. M., 1319 F.
Stewart-Pattinson Co., 810 6th.
**SWAYNE, E. J. & CO.**, 1322 D.
Taber, H. G., 923 4th.
Turner, M. C., 1446 E.
Vergon, J., 719 Logan av.
Wadsworth, F. O., 1417 F.
Wells, E. F., 8-10, 1047 5th.
Wildey, J. C., 1433 F.
**WOOD, J. D.**, 910 5th.

Telephone Red 917. Open all Night.
Prompt Service. Tables for Ladies.

**Mercantile Restaurant**

.....JOHN FEIL, PROPRIETOR.....

**854 FIFTH ST. SAN DIEGO, CAL.**

Meals 15c. and Upward.

## RESTAURANTS

Ammon, A., 1021 5th.
Brainard, J. E., 1134 D.
Brewster Cafe, 4th and C.
Carr, M., Mrs., 1533 E.
Coffee Club Ass'n, 1327 E.
Crane & Crane, 1414 D.
Damorus, R., 560 5th.
Daly, C. H., 743 5th.
Ecker, E. W., 641 5th.
Erwin, H., 627 7th.
Feil, J., 854 5th.
Hawthorne, E. P., Mrs., 763 7th.
Kaidel, J. T., 758 5th.
Kearney & Moore, 939 6th.
Lyon, D. E., Mrs., 1529 F.
**MUGFORD, W. B.**, 433 5th.
Quong Mow Yuen, 420 3rd.
Rice, C., 1033 4th.
Rudder, H., Plaza and 4th.
Turners' Dining Parlors, 1950 D.

## RUBBER STAMPS AND STENCILS

Balkner, G. H., 721 6th.
Cal. Rub'r Stmp. Co. (The), 1027 4th.

## SAIL-MAKERS

Kimball, I. M., 980 Atlantic.

## SASH, DOORS AND BLINDS

India St. Planing Mill, India and B.
Russ Lumber and Mill Co., 1st and I.
San Diego Lumber Co., 6th and L.
West Coast Lumber Co., India and D.

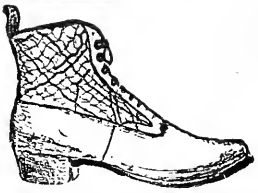

L. BOSELLI, BOOT AND SHOE MAKER

Gentlemen's, Ladies' and Children's Shoes neatly and quickly repaired. **Try me, I always please.**

1012 4th St. Call and see my Rubber Soles and Heels They will preserve your nerves. BET. C AND D, SAN DIEGO, CAL.

## SCHOOLS AND COLLEGES—PRIVATE

Academy of "Our Lady of Peace and Sisters of St. Joseph," 1135 A.
San Diego Academy, 1740 5th.
S. D. Comc'l College, Bancroft Blk.
S. D. Conservatory of Music, 1414 5th.
St. Anthony's Industrial Sch'l, Grantville.

## SCHOOLS—PUBLIC

(See Miscellaneous matter, front part of Directory.)

## SECOND-HAND GOODS

Brest, M. C., 639 6th.
Chambers, G. J., 810 6th.
Chambers, J., 842 6th.
Cussick, P. J., 373 6th.
Davis, W. J., 850 6th.
Ekins, G., 1634 H.
Frank, I., 425 5th.
Kitto, W. H., 809 6th.
Marx, H., 515 5th.
Mingus, D. F., Mrs., 1541 F.
Phipps, G. C., 734 6th.
Thorndike & Son, 655 6th.

## SEEDS

**NEARPASS, C. H.**, 1434 H.
Orcutt, C. R., 365 21st.
Watson, G. B. & Co., 471 5th.

## SEWING MACHINES

Chambers, G. J., 814 6th.
S. D. Sewing Mch. Co., 863 5th.

## SHIP CHANDLERS

Heath, J. A., 620 5th.
Hunt, G. P., foot of E.
Miller & Co., foot of H.
Neely, S. M., foot of H.

## SHOEMAKERS

Allard, A., 924 6th.
Anderson, O., 740 6th.
Boselli, L., 1012 4th.
Brown, C. E., 229 H.
Bryan, W., 625 16th.
Christensen, C. A., 1144 4th.
De Burn, G., 337 National av.
Flack, W. L., 2310 F.
Gerhard, C., 1322 F.
Goldman, M., 301 National av.
Gress, W. B., 910 6th.
Guadagnini, E., 856 5th.
**HAHN, FRED**, 750 5th.
Horn, J. E., 1332 D.
Huffman, H., 1227 E.
Hynding, P., 1311 F.
Inker, G., 209 Logan av.
Jones, A. C., 871 7th.
Marschall, J. P., 1418 India.
Moller, F., 2376 H.
Moore, H., 2331 State.
Morris, C. L., 1616 H.
Ramelli, A., 436 5th.
Rennie, W., 1415 E.
Reupsch, W., 356 5th.
Rogers, A. J., 924 D.
Straub, G., 1323 H.
Trudeau, P., 643 5th.
Tullini, E., 449 D.
Wilson, W., 822 6th.
Wolpers, H. O., 2426 I.

## SHOOTING GALLERIES

Mission Cliff Shooting Gallery.
Stineman & Young, 645 5th.

## SOAP MANUFACTURERS

Stead, G. D. Co., 9th and K.

## SODA-WATER MANUFACTURERS

Excelsior Bot. and Extract Co., D and India.
S. D. Soda W'ks, 424 Logan av.

## SPORTING GOODS

Kiessig, C., 4th and F.
Nichols, N. D. & Co., 709 5th.
S. D. Cycle and Arms Co., 1301 E.
Wright, J. T., 1211 H.

LATEST GOODS AND FASHIONS

J. F. RYAN



Merchant..... Tailor

1044 FOURTH STREET
SAN DIEGO, CAL.

## STAGE LINES

S. D. and Escondido Stage Line, ofc., Chase's Drug Store.
Julian Stage Line, 1317 E.
Alpine, Descanso and Cuyamaca Stage Line, 305 5th.
Warner's Hot Springs Stage Line, 726 National av.

## STATIONERS—RETAIL

(See Books and Stationery.)

## STATIONERY—WHOLESALE

Wertheimer, M. A. & Co., 1314 E.

## STEAMSHIP AND FERRY COS.

C. and O. S. S. Co., Santa Fe Wharf.
Independent S. S. Co., 648 5th.
**LOWER CAL. DEVLP'T CO.**, 1340 G.
Pacific Coast S. S. Co., 226 5th.
S. D. and Coronado Ferry Co., Santa Fe Wharf.

## STENCILS

(See Rubber Stamps and Stencils.)

## STENOGRAPHERS

Angier, I. J., Miss, Hotel Brewster.
O'Bannon, S. B., Miss, 1120 Brooks av.
**SCHAFFNET, M., Miss**, 41, Lawyers' Blk.

## STOVES AND TINWARE

(See Hardware—Retail.)

## TAILORS

(See also Merchant Tailors.)

Black, J. T., 1322 G.
Fetsch, L. N., 1031 4th.
Gallo, E., 1235 4th.
Huppe, F., ss. Plaza.
Johnson, C., 1434 E.
Krantc, O., 4th and E.
Lehman, T., 754 3rd.
**TOEPFER, R.**, 1313 F.
Wheeler, W. L., 930 D.
White, E., 34, 1st Nat'l B'nk Blk.

## TAILORS—LADIES'

Edwards, G., 1529 D.
**HALCOMB, J. T.** 1418 E.

## TAXIDERMISTS

Holzner, F. X., 1431 F.

## TEACHERS—DANCING

Adams, J., Mrs., 1055 5th.
Bennett, B. E., Miss, 842 10th.
Seely, M., Mrs., 325 Webster av.

## TEACHERS—ELOCUTION

Armstrong, N. A., Mrs., 3145 G.
Stout, H. J., Mrs., 827 Kearney av.

## TEACHERS—LANGUAGES

Guyot, A., Mrs., 1740 5th.
Mende, A., North San Diego.
Polzien, A., Mrs., 2170 Albatross.
**SYKES, CHAS. H.**, prin. Meisterschaft Sch'l of Languages, 2223 H; Spanish, French, German, English and Latin.

**CHAS. H. SYKES** Principal
Meisterschaft School of Languages for Spanish, French, German, Latin and English.
**2223 H ST.** NEAR 13TH SAN DIEGO, CAL.
Spanish Language and Literature a Specialty.

## TEACHERS—MUSIC

Bancroft, A., Miss, 1055 5th.
Boeckh, F. C., 1917 H.
Bowers, Misses (The), 1145 6th.
Bussow, A., Miss, 1125 Union.
Clarke, A. F., Mrs., 970 9th.
Clarke, M. B., Miss, 1628 7th.
Fisher, G. A., Mrs., 638 Logan av.
Foote, L. F., Miss, 2204 4th.
Fosgate, C. O., 1748 2nd.
Gilbert, G., Miss, 1039 Fir.
Graham, E. C., 1240 Columbia.
Grainger, E. H., 4, 832 5th.
Hazell, Frances, Mrs., 1130 Logan av.
Herwick, C. F., 27, 835 6th.
Hooker, A. C., Miss, 1241 6th.
McBeth, E., Miss, 812 Logan av.
McKenzie, N., Mrs., 1321 E.
Mills, C. S., Miss, 2425 1st.
Mills, E. C., Miss, 2425 1st.
Montgomery, C., Miss, 1422 5th.
Nagle, L., Miss, 1012 F.
Naumann, F., Miss, 1250 9th.
Patton, M., Miss, 1908 I.
Patten, W. L., Mrs., 914 21st.
Porterfield, L. B., Mrs., 6-7, Gerichten Blk.
Roberts, J., Miss, 640 22nd.
Rowan, L. L., Mrs., Fisher Opera Hs.
Rowan, T. E., Fisher Opera Hs.
Rutter, D. M., 2540 I.
Schinkel, F., Miss, 36, Griswold Blk.
Smith, J., 1414 5th.
Stevens, E. M., Miss, 1054 8th.
Stockton, K., Miss, 35, Fisher Opera Hs
Troyer, C., 1138 D.
Whitfield, M. F., Mrs., 1422 5th.
Yost, L. M., Miss, 1031 22nd.
Zakowski, S., Mrs., 1941 4th.

## TEACHERS—PHYSICAL CULTURE

Woodward, L., Miss, 35, Fisher Opera Hs.

## TEACHERS—PAINTING

(See Artists.)

## TEACHERS—VIOLIN

Foote, F. P., Miss, 35, Fisher Opera Hs.

## TEAS, COFFEES AND SPICES

(See Coffees, Teas and Spices.)

## TELEGRAPH AND TELEPHONE COMPANIES

Postal Telegraph-Cable Co., 901 5th.
Sunset Telephone and Telegraph Co., 843 5th.
Western Union Telegraph Co., 936 5th.

## TENTS AND AWNINGS

**BENSON, G. A.,** 845 4th.
S. D. Tent and Awning Co., 951 4th.

## TINNERS AND SHEET IRON-WORK

(See Hardware—Retail—Plumbers and Gasfitters.)

## TRUCK AND TRANSFER COMPANIES

Levi's Hack and Transfer Co., 1340 D.
Manker, Jas. A., sw. cor. 5th and D.
Moore's 10-Cent Parcel Del'y, 1014 5th.
Pacific Truck Co., 957 4th.
Pioneer Truck Co., 1317 E.
S. D. and Coro. Transfer Co., 957 4th.
S. D. Truck Co., 728 5th.

## UNDERTAKERS

**JOHNSON & CONNELL,** 7th and D.
Whitson, W. W. & Co., ss. Plaza.

## UPHOLSTERERS

Blaske, R., 628 6th.
Bon Ton Uphol. Co., 1114 5th.
Boyd, T., 1321 H.
Frisbie, L. B., 327 7th.
Keller, F. G., Logan av. and 25th.
Kreiss, J. W., 645 7th.
Sellers, J. J., 710 7th.

## VARIETY STORES

Beers, W. A., 946, D.
**MARSTON, G. W.,** 5th and C.
N. Y. Racket, 1518 H.
Racket (The), 1628 F.
San Diego Fair, 909 5th.

## VETERINARY SURGEONS

Burke, T. L., 330 12th.
Gillen, J. R., 1051 Front.

## WALL-PAPER

(See Paints, Oil and Glass.)

## WAREHOUSES

Schirm, J. S., foot of 4th.
Spreckels Bros. Comc'l Co., Atlantic and G.
Stewart, W. W. & Co., K and 4th.

## WATCHMAKERS AND JEWELERS

Carter, J. H., 872 5th.
Ernsting, C. W., 915 5th.
**FUNK, H. M.,** 745 5th.
Hare, E. A., 1518 F.
Hoyle, D. P., 849 5th.
Jenks, M. W., 826 5th.
Jessop, J. & Sons, 842 5th.
Meadows, W. W., 514 5th.
Naylor, K. C., 950 5th.
Paddock, V. B., 1046 5th.
Quellet, A. D., 945 6th.
Richdale, C. C., 1065 5th.
Rowell, B. B., 1341 5th.
Schiller, L. M., 946 5th.
Wiard, M. W., 1022 5th.

## WINES AND LIQUORS—RETAIL

Anderson Bros., 568 5th.
Becker, P., 1327 D.
Benhayon, J., 628 5th.
Bernardini & Maggiora, 505 6th.
Bradley, F. W. & Co., 4th, cor. C.
Bridgewater, R., 945 4th.
Burnes, T. A., 500 5th.
Carter, R. D., 926 5th.
Cassidy, P., 402 4th and 450 5th.
Eicke, A., 532 5th.
Foster, C. E., 6th and G.
Fritz, H. M., 4th and F.
Goldthorpe, J., 964 5th.
Haines, W., 872 6th.
Hayes, E., 4th and J.
Hickey, T. W., 1430 H.
Hotel Brewster Bar, 5th and C.
Johnson, P., 1224 J.
Kerber, H. G., 244 5th.
Klinge, W., 801 H.
Lohnert, W., 2201 K.
Manz, A., 520 5th.
McGinn, M. J., Mrs., 1446 India.
Mayrhofer, A., 1202 5th.
Myers, A., 754 5th.
Meyer & Homann, 6th and F.
Mueller, J., 1504 India.
Paul, J., 502 4th.
**PODESTA, JAS. G.** Front and D.
Posey, J., 470 5th.
Quinlan, A., 472 3rd.
**SCHACHTMAYER, J.,** 636 5th.
Seifert, J. R., 942 5th.
Seifert, W., 2345 K.
Shafus, C., Atlantic, foot of G.
Taylor, A., 927 4th.
Tuckey, A. W., 207 H.
Twambley, C. J., 3rd and I.
Vollmar, M., Arctic and D.
Wahl, G., 1323 E.
Wilson & Co., 965 4th.

## WINES AND LIQUORS—WHOLESALE

Eicke, A., 532 5th.
Klauber, Wangenheim Co., H and 4th.
Seifert, J. R., 942 5th.

## WOOD AND COAL—RETAIL

Bausch, H., 1445 Arctic.
Campbell, F. M., 4th and H.
Dehm, E. G., 914 6th.
Frazer, J. G., H and 9th.
Luscomb, R. E., 748 6th.
Pacific Wood and Coal Co., 1311 E.
S. D. Comc'l and Milling Co., 202 D.
Santa Fe Coal Co., 6th and G.

## WOOD AND COAL—WHOLESALE

Pacific Wood and Coal Co., 1311 E.
S. D. Comc'l and Milling Co., 202 D.
Spreckels Bros. Comc'l Co., Atlantic and G.

## WOOL

Stewart, W. W. & Co., K and 4th.

**W. W. STEWART & CO.**

WOOL
WHEAT
CEMENT
PLASTER
AND LIME

S. E. COR.
K AND FOURTH STS
SAN DIEGO, CAL.

C. H. RIPPEY,

ATTORNEY AT LAW.

1047 FIFTH ST.

Rooms 10 and 11,
HAWLEY BLOCK San Diego, Cal.

---

Henry E. Mills. } Long Distance Telephone
J. Clyde Hizar. } .....Main 463.....

MILLS & HIZAR,

Attorneys and Counselors at Law

Rooms 11, 12 and 13

LAWYERS BLOCK. San Diego, Cal.

---

DR. R. A. ROOD,

DENTIST

832 Fifth Street, bet. E and F

OFFICE HOURS:
From 8 a. m. to 5 p. m. San Diego, Cal.

'PHONE 1744 BLACK

---

Teeth Extracted and Filled without pain.
Specialists in Gold Crown, Bridge and Plate Work.

New System Dentists Parlors

*ZAHN-ARZT.*

N. E. Cor. Fifth and F Sts., Entrance on F St.,
Rooms 6, 7 and 8, over McInerny Dry Goods
D. D. S. Store, San Diego, Cal.
DR. FRANK MERTZ, A. D. D. S., MANAGER.

---

R. F. PHILIPS,

DENTIST

Sixth and D Sts. San Diego, Cal.

---

DR. H. R. HARBISON,

DENTIST

Corner Fifth and C Sts.

Rooms 9 and 10
Sefton Block San Diego, Cal.

TELEPHONE RED 914.

---

EDWIN A. WELLS,

Attorney and Counselor at Law

1047 FIFTH ST.

'PHONE 1611 RED. San Diego, Cal.
HAWLEY BLOCK

---

DR. ALFRED H. GILBERT

DENTIST

955 FIFTH STREET

'PHONE RED 1559
GILBERT BLOCK. San Diego, Cal.

---

H. W. TALCOTT,

Attorney and Counselor at Law

(COURT COMMISSIONER)

Lawyers Block,
Rooms 21 and 22. SAN DIEGO, CAL.

---

OSCAR A. TRIPPET

Attorney at Law

Corner of Fifth and D Streets

SAN DIEGO, CAL.

# TOURISTS AND Health Seekers...

in search of a MILD, SALUBRIOUS CLIMATE, for either WINTER or SUMMER, should visit the GEM VALLEY of Southern California,

## ESCONDIDO



**THE VALLEY** having an altitude of 750 feet, is surrounded by irregular, picturesque mountains, between which are beautiful drives leading to other smaller valleys which center at Escondido.

**ESCONDIDO** is situated in San Diego County, on the Southern California Railway, 107 miles from Los Angeles, 35 miles from San Diego and 14 miles inland, with foothills modifying both the sea-breeze and the desert wind, giving the valley a

## CLIMATE UNSURPASSED

The **Hotel Escondido** occupies a commanding site, is commodious and well kept, and under the new management offers special inducements to families and tourists. There is a good billiard room and a lawn tennis court in connection with the hotel.

THE TABLE IS ONE OF THE FEATURES OF THE HOUSE.

The Stable accommodations are good; saddle horses and drivers are kept for use of guests, at moderate prices.

This is an ideal, quiet, restful spot, where those in search of rest or health will find good accommodations, sunshine, pure air and an abundance of PURE MOUNTAIN SPRING WATER.

---

J. W. HENDERSON, D. O.—A graduate of the American School of Osteopathy, of Kirksville, Mo., a former member of the faculty of that institution, and a staff operator of the A. T. Still Infirmary, is located at Escondido and will arrange for treatment of patients.

---

*Send for Literature and Terms.*

D. F. HENDERSON, Mgr

## Stenography

## Typewriting AND

## Mimeograph Work

# Miss Minnie Schaffnet

ALSO

## NOTARY PUBLIC

AND

## Translator of the German Language

RAPID WORK AND PROMPT ATTENTION GUARANTEED

# 919 Fourth St.

**Room 41 Lawyers Block** **Phone 463 Black**

RESIDENCE, 713 IRVING AVENUE
PHONE 2212

# The San Diego Union

FOR OVER 33 YEARS

# THE LEADING NEWSPAPER

OF THE SOUTHERN COUNTIES
OF SOUTHERN CALIFORNIA.

## It Gives Advertisers Quality as well as Quantity

It is the only morning paper and has the only Sunday edition in San Diego.

Its advertising rates are highest, but home and foreign advertisers have always found that

IT BRINGS RESULTS

ON THE



# SQUARE!



DO YOU think a daily paper owned and operated by a water corporation, engaged in the business of fighting taxpayers and citizens day and night is the sort of a paper you want to support? You know the situation. This town has three dailies. Two of them are corporation organs. Only one is a real newspaper and that one is

# THE SAN-DIEGAN SUN



**PRICE**

**1 CENT A DAY**

**DELIVERED**

W. H. PORTERFIELD,
SOLE PROPRIETOR.

F. D. WAITE, *Editor.*

Daily 25 cents a month.
Weekly $1.00 per year.

The
San Diego
Tribune

Cor. D and 3rd Sts Tel. Red 1131.
Associated Press News Service.
The Best Advertising Medium in
Southern California.

High-Class
Up-to-Date
New Ideas

# PRINTING

IN ALL ITS BRANCHES



## Frye, Garrett & Smith

PHONE
711 RED

1048 FOURTH STREET
SAN DIEGO, CAL.

*The* WEST COAST
GASOLINE
ENGINE

**Simple**
**Durable**
**Smooth-**
**Running**
**Econom-**
**ical**

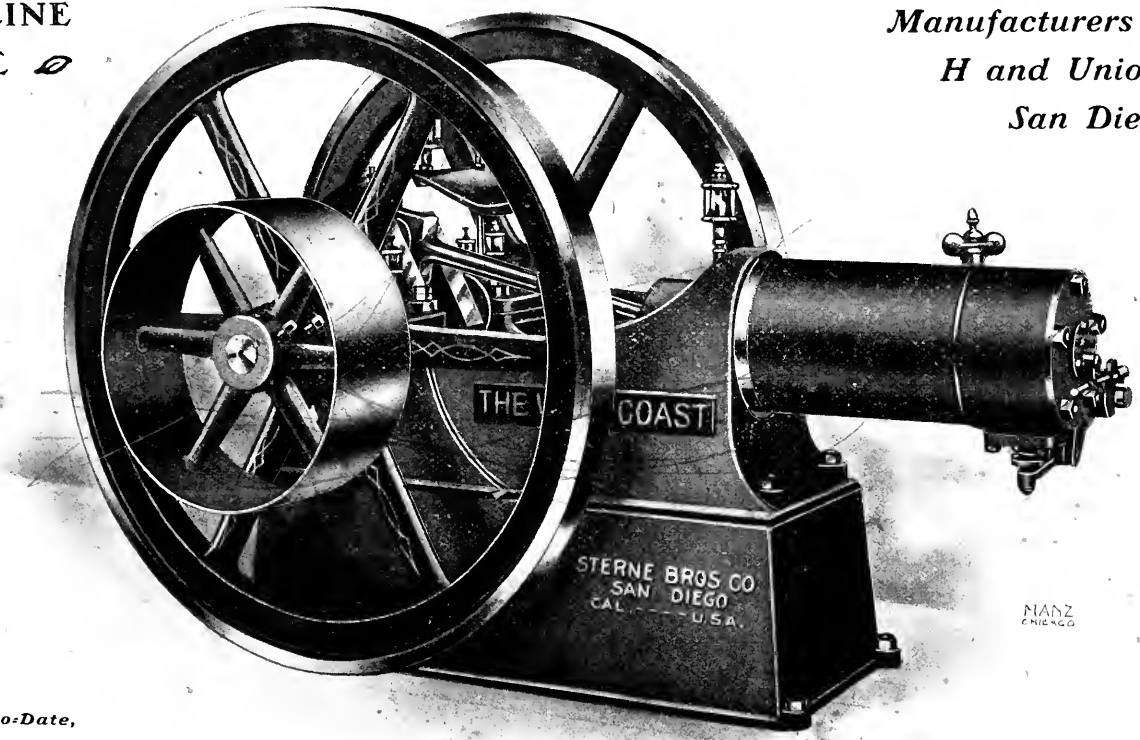


***A Superior Up-to-Date, Twentieth Century Engine One that is built for hard work.***

## *Sterne Bros. Co.*

***Manufacturers***
***H and Union Sts.***
***San Diego, Cal.***

**Send for Illustrated Catalogue and Prices**

# H-ST. CYCLERY

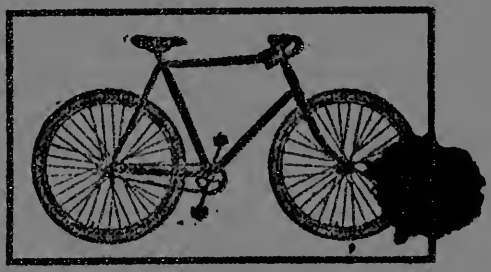

Agency for

YALE
EAGLE
WHITE
B & H

## 1624 H ST.

W. R. COONES

PROPRIETOR

First-Class Repairing

TELEPHONE
629 BLACK