SAN DIEGO PUBLIC LIBRARY
3 1336 01324 3366

Digitized by the Internet Archive
in 2010 with funding from
Balboa Park Online Collaborative

http://www.archive.org/details/sandiegocityco9900unkn



The "LION" Clothing Co.

S. I. FOX, Mgr

OUTFITTERS FOR

Men

and

Boys

The Largest Juvenile Department

In Southern California.

At the Old corner, Fifth and G Sts., Cole Block

ONE PRICE ONLY; HIGH QUALITY and LOW PRICES

See the signs of the Lion

Geo. F. INGRAHAM,

Manufacturer of the

New Automatic



Kitchen Table.

Office and Factory

658 Sixth Street

Pat'd. Aug. 2nd, 1898.

Also Makes To Order

China Closets, Wardrobes, Writing Desks, Meat Safes, and Repairs all Kinds of Furniture.

Up to Date. Always in the Lead.



The Pony Saloon

Joe Sachtmayer, Prop'r.

The Celebrated "HOMESTEAD" Whiskey always on hand. Southern California Wines a specialty, and "Prima Beer" on draught.

Fine Imported and Domestic Cigars.

You are Always Welcome at 650 Fifth Street.

Gifford's Olive Works



Gifford's
BEST OLIVE OIL
and
Gifford's
BEST OLIVES

For Sale by all Leading Grocers and Druggists.

Works at Jamacha, California.

JOHN CHANTER

Carries a Full Line of

FURNITURE, MATTINGS, LINOLEUMS, ART SQUARES, CURTAINS and SHADES.

Iron and Brass Beds, Baby Carriages, etc., etc., etc.

Upholstering a Specialty.

627 to 635 Sixth St., near H, = = San Diego, Cal.

F. N. Scofield, Broker

New York Stocks

and Chicago Grain and Provisions.

Mining Stocks.

Tel. Main 417. 1062 Fourth St.

Philip Wedel, Prop. Otto Wales, Mgr.

Prescott House

Elegantly Furnished

..ROOMS..

AT $1.50, $1.25, $1.00 PER WEEK.

In Connection With

THE PRESCOTT BAR **1202 Fifth Street, cor. B**

San Diego Beer a Specialty San Diego, Cal.

California Cigar Co.,

FACTORY AGENTS and JOBBERS . . . .

Fine Havana and Domestic Cigars; Distributors of the well-known brands:

"STORK BOUQUET," "KIT CARSON," "MANHATTAN," "SOMETHING GOOD"

863 Fifth Street, San Diego.

Leading Brands of Home Made Cigars



Cabrillo, 10 and 15 cents, Santa Fe, 10 cents,
Home Industry, 5 cents, Emblem, 5 cents,
The Victor Dewey, 5 cents.

A. Sensenbrenner,

Store and Factory 1039-43 Fourth St.

Levi's Hack & Transfer Co.,

Office 1340 D St. Tel. 171 Black

FINEST LIVERY IN THE CITY
AT REASONABLE PRICES.

Tallyho Parties to all places of interest. Trunks or Passengers to or from Trains and Steamers, **25cts.**

Tribune and Crescent



Bicyles lead the Procession!

Our Repair Shop is the Most Complete.
We understand our Business

Nolan & Tibbals, The Cycle Mechanics,
Tel 1195 Blk 958-60 Sixth St

San Diego Steam Carpet Cleaning Works.

All Orders Promptly Attended to.

J. W. KREISS, PROPRIETOR.

UPHOLSTERING, MATTRESS MANUFACTURING,
STEAM FEATHER RENOVATING.

TELEPHONE 1492 RED

OFFICE:
641 and 645 Seventh Street ....San Diego, Cal.
BET. G AND H

Private Rooms. Fine Lunch.

THE PALM

G. WAHL, Prop'r.

1323 E STREET, SAN DIEGO.

Napa County Wines on Draught, 5 cents a Glass.

San Diego Brewing Co's. PRIMA BEER. A Fine Line of Imported and Domestic Wines and Liquors.

Opera House C. O. D Grocery,

F. W. WRAMPELMEIER, Prop'r.

Dealer in Staple and Fancy Groceries. Goods Sold at Bottom Prices. Specialties: Fruits, Fresh Eggs, Teas and Coffees. 1130 Fourth St., bet. B and C.

THE RACKET,

1622 and 1624 F St.

JAY E. FULLER, PROP'R.

Dr LOW LUKE,

The Eminent Chinese Herb Physician.

Office Located:

1628 F St., Bet. 7th and 8th, Half Block from Post Office.

Consultation Free. San Diego, Cal.

Repaired and Remodeled.

Bicycles! Corey Cycle Repair Co.

Wheels Rented.

'Phone Black 1963. - - - 737 Sixth St. bet. F & G

Jiffany & Croghan,

General Blacksmithing. Horse Shoeing a Specialty.

Parties having horses with bad feet will do well to call on us as we always please. **Cor. 4th and H.**



L. BOSELLI,

Boot & Shoemaker

Gentlemens, Ladies and Childrens Shoes neatly and quickly repaired.

Try me, I always please.

Call and see my Rubber Heels and Soles. They will preserve your nerves.

1012 Fourth Street, bet. C and D, San Diego, Cal.

L. B. Frisbie's

NEW STEAM CARPET CLEANING WORKS.

Having Purchased the Latest Improved Machinery, I am now prepared to do First-class Work.

Bordering and Refitting a Specialty. All Work Guaranteed.

327 SEVENTH STREET.

TEL. RED 374 **SAN DIEGO, CAL.**

We do a General Livery Business.

Fine Rigs, Good Teams, Careful Drivers.

Best of Attention Given to Stock and Rigs Left in our Care.

Fifth Avenue Stables,

FRED FANNING, Prop'r.

Tel. Red 351.

Cor. 5th and B Sts. **SAN DIEGO, CAL.**

The "Legal Tender"

Fine Wines, Liquors, ...and Cigars.

Furnished Rooms ....in Connection.

VOCAL AND MUSICAL ENTERTAINMENT EVERY EVENING.

Tel. Red, 1045. *S. W. Cor. 4th and J.*

Ed. HAYES, Prop.

Breakfast, 7:30 to 9: A.M. Lunch, 12 to 1:30 P.M. Dinner 5:30 to 7 P.M.

RATES REASONABLE

Virginia Dining Parlor

MRS. M. M. PINKERTON

1041 Sixth St., bet. C and D

Centrally Located.... **San Diego, Cal.**

J. E. Connell P. M. Johnson

Johnson & Connell,

Funeral Directors

Undertakers and Embalmers

Telephone Main 158. D and 7th Sts.

THE BURNAP, European Hotel.



Restaurant down stairs. All Electric Cars pass the door.
Centrally Located. The Finest Rooms in San Diego. Cor. 3rd and D Streets. Tel, Black 755. **L. J. Woodhull, Prop.**

A NEW INDUSTRY

Furs Cleaned and Remodeled. Hats... Made to order.

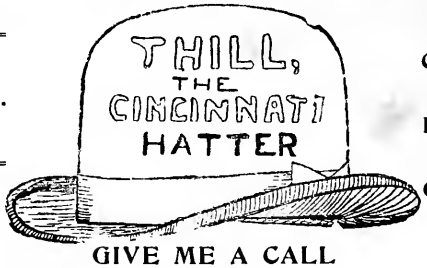

Hats.... Cleaned, Hats.... Bleached, Hats.... Colored.

GIVE ME A CALL

1040 Fourth St., San Diego, Cal

Mrs. Williamson

1124 Fourth St., op. Opera House. San Diego, Cal.

Keeps the most stylish and best class of.... Fine Millinery..

AT LOWEST PRICES!!!

One of the most central
One of the most delightful

One of the best kept
None better....

The NORMANDIE.

825 Fifth Street.

Mrs. A. PIERCE, Proprietress.

Rates to Suit the Times. Rooms En Suite or Single, Furnished or Unfurnished.

German Bakery,

Reif & Koehler.

Tel. Black 1713. Cor. 12th and F Sts.

Good things to Eat! Bread, Cakes, Pies, Candies, etc. You want them, we have them fresh and sweet. Call and see us....

J. GRUENDIKE, President. CHARLES H. SIEVERS, Secretary.
C. B. HUMPHREY, Vice President

San Diego

Brewing Company

Has Made

San Diego Famous...

By using only The Best Malt and Hops for the

Celebrated

"Prima" and

"Pilsener" Beers.

Known to be Superior to any made on the Pacific Slope.

Insist on San Diego Beer and Take No Substitute!

$1,000 Will be paid to anyone who can prove that any substitute for Malt and Hops is contained in the "Prima" Beer.

Brewery and Office, 32nd St. and Bay Front,

SAN DIEGO, CALIFORNIA

The Santa Fe

Fourth & C Streets.



Rates 50 cts. per day and up. Special rates by the week or month. The Santa Fe is a large iron and brick structure, entirely new and by far the most comfortable, convenient and best conducted house in the city.

Convenient to places of amusement and the Plaza.

One Hundred Elegant Rooms. Special rates to Theatrical people.

BRADLEY & FORSTER, Prop'rs.

Kyle's Bath House...

The Largest Plunge Tanks in the City

The Nicest, Cleanest Tubs....

Everything New and First-class!

FOOT OF FIFTH STREET.

E. J. DEHM,

Successor to Markham & Allen.

Dealer in

Hay, Grain, Feed Etc.

Give me a Trial

LOWEST PRICES PROMPT DELIVERY

Tel. Black 1733. **914 Sixth St.**

SAN DIEGO, - - - - CAL.

SAN DIEGO

CITY AND COUNTY

DIRECTORY

—FOR—

1899-1900.

COMPILED BY

Fisher, Ward, and Pomeroy.

IN WHICH IS INCORPORATED A COMPLETE LIST OF THE RESIDENTS OF SAN DIEGO CITY AND THEIR ADDRESSES. A CLASSIFIED DIRECTORY OF THOSE ENGAGED IN BUSINESS, PROFESSIONS, ETC. A STREET DIRECTORY, AND MISCELLANEOUS INFORMATION AS TO ITS GOVERNMENT, SOCIETIES, RAILWAYS, ETC., ETC., COMPILED FROM THE MOST THOROUGH CANVASS EVER MADE IN THIS CITY.

—ALSO—

A DIRECTORY OF ALL TOWNS IN THE COUNTY, A SPECIAL CANVASS BEING MADE IN EACH INSTANCE.

San Diego:
BAKER BROS., Printers, 1015-17 Fourth St.,
1899.

Paints, Oils, Varnish, Glass, Brushes and Painters Sundries.

PATTONS SUN PROOF PAINTS

So. Cal. Paint Co.
Wholesale and Retail
1028 Fourth Street.

San Diego Commercial & Milling Co.,
Wholesale and Retail HAY, GRAIN, COAL, WOOD and KINDLING.
202 D St., opp. Santa Fe Depot.
'Phone 751 Red.

Table of Contents

STREET GUIDE, BLOCK DIRECTORY,
CITY FIRE DEPARTMENT,
CITY OFFICERS,

COUNTY OFFICERS, U S CUSTOM HOUSE
CHAMBER OF COMMERCE,
CONSULS

PUBLIC SCHOOLS, PRIVATE SCHOOLS,
LIBRARIES, CHURCHES,
HOSPITALS,

NEWSPAPERS AND PUBLICATIONS,
RAILWAYS, STEAMSHIP LINES,
PARKS, CEMETERIES,

SECRET, SOCIAL, BENEVOLENT, AND
ATHLETIC SOCIETIES,
ETC., ETC.

Pacific Wood & Coal Co.

Make a specialty of
Oak Logs for
Open Grates....
Tel 145 Main.

D St. Boat House
E. O. LUTZ, Prop.,
Foot of D St.
Everything in Sail & Row Boats. Tel. 811 Blk

Index.

Block Directory	5
Cemeteries	9
Chamber of Commerce	10
Churches	14
City Board of Education	12
City Officers	12
Clubs	20
Consuls	14
County Directory	316
County Officers	13
Distances from San Diego	6
Fire Department	7
House Numbers	4
Light House, Quarantine Station, etc	11
Newspapers	14
Postoffice	11
Private Schools	9
Public Library	10
Railways	10
Secret Societies	16
Special Business Classification	298
State Normal School Directors	12
Steamer Lines	11
Street Car Lines	11
Street Guide	3
Too Late to Classify	21
U S Customs	14

Jersey Milk Co.'s
H. L. Weston, Proprietor.
Best Milk
Telephone 622 Black.

Fast Launch "Dewey" to Roseville,
La Playa, Quarantine Station and Government Jetty every day from the Santa Fe Wharf. - - **J. M. Hutchinson, Mgr**

Family Entrance. Home Made Chicken Tamales.

The "Grotto"

R. D. CARTER, Prop'r.

926 Fifth Street, San Diego, Cal.

A First-class Commercial Lunch Served from 10:30 A. M. to 1:30 P. M.

The Choicest of Wines, Liquors and Cigars.

TEL. 1561 BLACK.

Most Central in the City. Adjoins First National Bank.

The Phillips Building

STRICTLY FIRST-CLASS

Furnished Rooms

Rates, 25c. a Day and Up.

Less by the Week or Month.

918-920 FIFTH STREET, SAN DIEGO, CAL.

Bet. D and E.

"O. K." Employment Office

JONES & MEANS, Prop'rs,

Cigars and Tobacco

1425 E ST. BET. 5th and 6th

WE FURNISH FIRST-CLASS HELP OF ALL KINDS ON SHORT NOTICE.

Carpets Cleaned, or Cut, Sewed and Laid. LAUNDRY OFFICE.

Work of all kinds solicited. Window washing. House Cleaning.

Phone 1803 Black

The Fast Launch **Maud S.** In Service to Carry Passengers,
At D St. Boat House, Foot D St. 'Phone 811 Black

STREET GUIDE.

Commencing at the bay on the west, the streets running north and south are Atlantic, California, Arctic, India, Columbia, State, Union, Front, First, Second Third, etc., up to Forty-second.

North of Fir and west of Front the streets running north-west and south-east from Front are Albatross, Brant, Curlew, Dove, Eagle, Falcon, Goldfinch, Hawk, Ibis, Jackdaw, Kite and Lark, to the bay.

Commencing at the bay on the south the streets running east and west are named after the letters of the alphabet. Beginning with N street at the waters edge they are in alphabetical order north to A; thence north they are as follows: Ash, Beech, Cedar, Date, Elm, Fir, Grape, Hawthorn, Ivy, Juniper, Kalmia, Laurel, Maple, Nutmeg, Olive, Palm, Quince, Redwood, Spruce, Sassafras, Thorn, Upas, Walnut, Brookes, Thornton, Robinson, University, Grant, Lincoln, Broadway, Hayes.

In Middletown above Upas they are Vine, Willow, Chalmers, Winder, Pierce, McKee, McNeill, Stone.

In that part of Middletown northwest of Chalmers, streets running from the bay northeast are Bean, Story, Harsthy, Clayton, Sutherland, Noell, Estudillo, Wright, Bandini, Couts and Witherby; those running parallel with the bay are Water, Atlantic, First, Second, Third, Fourth and Fifth.

North of the Park and east of Tenth the north and south streets are Vermont, Main, Albert, Herbert, Park Boulevard, Indiana, Georgia, Florida, Alabama, Landes, Skinner, Pauly, Choate, Arnold, Hamilton, Driscal, Pemberton, Winder, Johnson, Gatewood, Brunson, Robinson ave., Grim, Hart, Herman, Nash. The streets running east and west are Park ave., Myrtle, Laurel, Cypress, Oak, Olive, Essex, University, Cleveland, Hendricks; east of the park, the east and west streets, north of A are Harvard, Dartmouth, Amherst, Seaman, Choate, Van Ness, North, Watkins, Horton, Biddle, Union, Tufts, Oberlin.

South of N, the streets running parallel with and commencing at the bay are Railroad ave., Pierce ave., Main street, Newton, Milton, Logan, Kearney, Julian, Irving, Harrison, Grant, Franklin and Everett avenues.

Main street commences at the foot of Eleventh and runs through to National City.

Those running from northeast to southwest, beginning at the intersection of the bay and N street, are South Eighteenth, South Nineteenth, South Twentieth, South Twenty-first, South Twenty-second, South Twenty-third, South Twenty-fourth, South Twenty-fifth, South Twenty-

The Photograph Studio, S. E. Corner Fifth and F Sts For FINE PHOTOS.

Pacific Wood & Coal Co. Importers and Dealers in
COAL, COKE, CHARCOAL WOOD, HAY AND GRAIN.

Mrs. Ida M. Russell, Designer of Artistic Millinery
731-733 Fifth Street.

W. B. Hage, Creamery
1134 Fourth St., Tel. 311, Red.
Butter, Milk, Cream, Buttermilk, Skim Milk, Cottage Cheese.
Ranch Eggs and Cheese.

sixth, South Twenty-seventh.

Commencing at the end of Milton ave., National ave. runs east to the city limits. The streets south of and parallel with National ave. are Grand, Boston ave., Main street, Colton and Bay aves. Commencing at the end of Milton ave., the north and south streets are Twenty-sixth, Twenty-seventh, etc., to Thirty-second.

East of Twenty-eighth street and north of National ave. the east and west streets are Logan, Greely, Martin, Valle, Woolman, Sargent, Clay, and Webster aves. to N street.

HOUSE NUMBERS.

Houses are numbered from west to east and from south to north. On the streets running from west to east there are 48 numbers to each block, or one number to every eight and one-third feet. Commencing on the northeast corner of Atlantic and D streets the first number on D street is 200. The last number in that block would be 248, even numbers on the north side of the street and odd numbers on the south side.

The numbers at the street crossings are Atlantic 200, California 300, Arctic 400, India 500, Columbia 600, State 700, Union 800, Front 900, First 1000, Second 1100, Third 1200, Fourth 1300, Fifth 1400, Sixth 1500, Seventh 1600, Eighth 1700, Ninth 1800, Tenth 1900, Eleventh 2000, Twelfth 2100, Thirteenth 2200, Fourteenth 2300, Fifteenth 2400, Sixteenth 2500, Seventeenth 2600, Eighteenth 2700, Nineteenth 2800, Twentieth 2900, Twenty-first 3000, Twenty-second 3100, Twenty-third 3200, Twenty-fourth 3300, Twenty-fifth 3400, Twenty-sixth 3500, Twenty-seventh 3600, Twenty-eighth 3700.

On the streets running from south to north there are 72 numbers to each block, the even numbers are on the west side of the street and odd numbers on the east side. The numbers at the street crossings are N 1, M 100, L 200, K 300, J 400, I 500, H 600, G 700, F, 800, E 900, D 1000, C 1100, B 1200, A 1300, Ash 1400, Beech 1500, Cedar 1600, Date 1700, Elm 1800, Fir 1900, Grape 2000, Hawthorne 2100, Ivy 2200, Juniper 2300, Kalmia 2400, Laurel 2500, Maple 2600, Nutmeg 2700, Olive 2800, Palm 2900, Quince 3000, Redwood 3100, Spruce 3200, Thorn 3300, Upas 3400, Walnut 3500, Brooks 3600, Thornton 3700, Robinson 3800, University 3900.



Good Books For a Little Money at PACKARD'S
BOOK STORE, - - - - 951 FIFTH STREET.

Newcomb's C O D Grocery, N. W. Cor 4th and B Sts.
GOODS SOLD AT BOTTOM PRICES. TRY US.

BLOCK DIRECTORY.

Albemarle hotel D and Front
Albion, Seventh and E
Algeria, 940 Third
Alhambra, Ninth bet. H and I
Allyn, s w cor Fifth and E
Alpha, 657 Sixth
American, cor State and G
Arcade, cor Third and Plaza
Ashland, Fifth near K
Backesto, Fifth and H
Bancroft, s e cor Fifth and G
Bank of Commerce, 841 Fifth
Bay View Hotel, Twelfth and I
Belle View, Fourth and G
Bon Ton, s w cor Sixth and D
Brandt, Sixth bet G and H
Brewster Hotel, Fourth and C
Delmonico, 943 Fourth
Derby, 2831 H
Dunton, Seventh and F
Ellsworth, Twelfth and H
Express, s e cor Sixth and F
Fifth Avenue, Fifth near A
Fisher Opera House, Fourth and Fifth, bet. B and C
First Nat'l Bank, Fifth and E
Florence Hotel, Fir bet 3rd and 4th
Gas Co. Bldg, 6th bet. D and E
Gilbert, 955 Fifth
Gould, s w cor Fourth and E
Grand, The, 1232 F
Grand Pacific, s w cor J and Fifth
Grant, 1036 Fifth
Griswold, s w cor Fifth and B

Come to us when you are in need of **W. P. Fuller & Co., 7th and F sts.**

Building Paper	Enamels	Shellac
Brushes	Bronzes	Doors and Windows
Glass of Any Kind	Cotton Waste	Sash Weights and Cord
Glues	Chamois	Coal and Pine Tar
Oils of All Kinds	Feather Dusters	Crude Oil
Turpentine	Picture Frames	Wall Paper
Paints of Highest Quality	Portland Cement	Mouldings
"Muresco" Wall Finish	Rosin	Whale Oil Soap
Universal Axle Grease	Sponges	Varnishes

Brevoort, Fifth near B
B. P. O. E., Sixth bet. D and E
Brooklyn, E bet 7th and 8th
Brown, s e cor Fifth and H
Brunswick, Fifth and D
Buckingham, D and Second
Burnap, n w cor D and Third
Capitol, 749 Fourth
Capron, Fifth near K
Choate, 832 Fifth
City Hall, s w cor D and Third
Clifton, 1721 Fourth
Cole, n w cor Fifth and G
Commercial Hotel, s e 7th and I
Consolidated Nat'l Bank, 5th G
Court House, D and Front
Dia. Car. Co., 2nd and D
Hawkins Hall, Second and D
Hamilton, 719 Fifth
Horton House, D and Fourth
Holt House, H and Fifteenth
Hill Bldg, s w cor F and Sixth
Holister, 1646 F
Hotel del Coronado, Coronado
Humphrev-Tutton, 5th bet. D & E
I O O F Hall, n w cor 6th and H
Johnson, n e cor Fifth and E
Johnson, cor 7th and D
Kastle Blk. Sixth near H
Keating, n w cor Fifth and F
Kyle Bath House, foot of 5th
Keystone, The, 949 Tenth
Kline, n w cor Sixth and D
Kuhn, s e cor 4th and D

SIXTH ST. DINING PARLOR
946 SIXTH STREET
TEL. 1734 BLACK.
Meals 15cts. and upwards. Lunches put up on short notice.
MRS. I. M. KEARNEY & MISS BECCA MOORE, PROPS

Russian Tea Co. Teas, Coffees, Spices, 961-963 Fifth St.

Paints, Oils, Varnish, Glass, Brushes and Painters Sundries.

PATTON'S SUN PROOF PAINTS

So. Cal. Paint Co.
Wholesale and Retail
1028 Fourth Street.

San Diego Commercial & Milling Co., Wholesale and Retail HAY, GRAIN, COAL, WOOD and KINDLING. 202 D St., opp. Santa Fe Depot. 'Phone 751 Red.

Lafayette, D bet 7th and 8th
Lawyers', E and Fourth
Langham, Fourth and C
Leighton, The, 1440 Fifth
Leland, The, Sixth and E
Los Banos, foot D st
Llewellyn, 728 Fifth
Louis, 843 Fifth
Louis Opera, 5th bet B and C
Minneapolis, 752 Seventh
Marshall-Higgins, C and 4th
Marston, s w cor Fifth and C
Masonic Hall, n w cor 6th and H
McGurck, n e cor Fifth and H
M E Church, Fourth and D
Metropolitan, 1319 E
Montezuma, Second and F
Montrose, 717 Fourth
Nash, s e cor Fifth and I
New York, (Kline Block)
Naval Reserve, Eighth near F
Nesbith-Greely, Fifth bet E & F
New Carlton, n e Third and H
Northeastern, D and India
Orford, H near Eighth
Oriel, Eighth bet E and F
Philips, 920 Fifth
Pickwick, 1028 Fourth
Pierce-Morse, Sixth and F
Plaza Palace, Third and Plaza
Prescott House, Fifth and B
Price, Sixth and H
Ramona, 1237 Fourth
Richelieu, Fifth bet C and D
Rock Ville, 1632 Fourth
Royal, 1229 Fourth
Roxbury, 729 Seventh
Russ, E bet 3rd and 4th
Sanford, s w cor 8th and F
Santa Clara, 527 Fifth
Schafer, 4th bet D and E
Schmidt, 949 Fourth
Schneider, 5th bet F & G
Selwyn & Allison, 5th near H
Sheldon, 818 Sixth
Snyder, 835 Sixth
State Normal School, University Heights
St. Joseph's Home, University Heights
St. James, Sixth and F
St. Elmo, Second and H
Somers, 851 Sixth
Sun, Fourth and Plaza
Sunnyside, Third near D
Sherman, n w cor Fifth and J
Tower House, Fourth and F
Tremont House, 1046 Third
Turn Verein Hall, 1046 D
Victoria, D bet 2nd and 3rd
Willard, s w cor Sixth and E
Windsor, Fourth bet E and F
Whiting, 1027 Fifth
Wright, 750 Fifth
Young, s w cor Fifth and F
Yuma, Fifth bet G and H
Y M C A, Grant blk 6th and D

DISTANCES FROM SAN DIEGO.

University Heights	3	La Jolla Park	13
City Heights	4	Del Mar	23
Old Town	4½	Chollas Valley	3
Old Mission	8	National City	5
Race Track	6½	Paradise Valley	6
Pacific Beach	8	Jamul	20
Ocean Beach	8	Foster	25
Roseville	7	Barrett Dam	35

Steinway & Sons' Pianos
On Easy Payments.

Sole Agency
GEO. J. BIRKEL,
1050-56 Fourth St.

READY FOR FIGHT! OPEN TO ALL COMERS!



When looking for the interesting you will miss the opportunity of a lifetime if you do not

Go to the OSTRICH FARM,

Coronado.

See the development of the Ostrich in all its stages, from the Egg to the Full-grown Bird. Chicks hatching continually.

Tips, Boas, Plumes, Collarettes and Eggs for sale.

3 Blocks north of Hotel del Coronado.

W. H. BENTLEY, Prop'r., = = = = CORONADO, CAL.

READY FOR FIGHT! OPEN TO ALL COMERS!



When looking for the interesting you will miss the opportunity of a lifetime if you do not

Go to the OSTRICH FARM, Coronado.

See the development of the Ostrich in all its stages, from the Egg to the Full-grown Bird. Chicks hatching continually.

Tips, Boas, Plumes, Collarettes and Eggs for sale.

3 Blocks north of Hotel del Coronado.

W. H. BENTLEY, Prop'r., - - - - CORONADO, CAL.

San Diego Commercial College,
Cor. 5th and G sts. Day and Evening Classes.

Cuyamaca Dam	55	Tia Juana	16
Dulzura	28	Chula Vista	10
Encinitas	30	Julian	60
Morena Dam	50	Alpine	26
La Mesa	8	El Cajon	14
Lemon Grove	8	Santa Ysabel	53
Nestor	12	Warners Hot Springs	60
Otay Dam	20	Witch Creek	48
Pine Valley	45	Banner	64
Ramona	35	Campo	60
Sweetwater Dam	12	Fallbrook	60
Lakeside	20	Helix	12
Poway	25	Mission Valley	5
Escondido	35	Mesa Grande	50
Oceanside	40	San Luis Rey	38
Sorrento	12	San Marcos	40
Otay	12		

Los Angeles	126	San Francisco	608
Denver	1,278	Chicago	2,347
Tacoma, Wash.	1,525	Portland, Or.	1,380
Ensenada, L. C.	65	New York	3,273
San Quentin, L. C.	180	Panama	2,700
Galveston	1900	Sidney	6,400
Hong Kong	6000		

SAN DIEGO FIRE DEPARTMENT.

FIRE COMMISSIONERS.

Geo. R. Harrison.
G. B. Grow.
Jno. P. Burt.

CHIEF ENGINEER AND SUPERINTENDENT FIRE ALARM.

A. B. Cairnes.

NAMES OF PERMANENT MEMBERS.

L. O. Mix, Engineer Engine No. 1.
R. A. Shute, Engineer Engine No. 2.
Joseph Moffatt, Driver Engine No. 1.
Geo. Knowles, Driver Hose No. 1.
W. Parkhurst, Driver Engine No. 2.
Walter Lemon, Driver Hose No. 2.
C. F. Murphy, Driver Hose No. 3.
James Copley, Driver Hook & Ladder No. 1.
W. J. Butlar, Driver Chemical.
H. P. Cook, Driver Florence Heights Chemical Engine No. 1.

State Photograph Studio,
S. E. Corner Fifth and F Sts
For FINE PHOTOS.

Welsbach Gas Lights In every variety. Mantles, Chimneys, Shades, etc., etc.
Bottom Prices. F. S. HARTWELL, 943 Sixth st., near D.

Patton's M. P. F. White
Is the best Paint made!
It costs no more; try it
PATTON'S SUN PROOF PAINTS
So. Cal. Paint Co.
Wholesale and Retail
1028 Fourth Street.

"EINTRACHT" Is known to serve the Best Beer in the city.
1327 D St. P. BECKER, Proprietor.

ORDINANCE NO. 160.

An ordinance for the protection of fire alarm wires and Boxes in the City of San Diego, and fixing the penalty for cutting or sending a malicious false alarm from any of the boxes to the Fire Department.

Sec. 3. It shall be unlawful for any person or persons to send in from any box or bell a malicious false alarm for the purpose of calling out the Fire Department for their own amusement.

Sec. 4. It shall be unlawful for any person to willfully or maliciously remove the key to any alarm box from the place in which it is kept for the use of the public.

Sec. 5. Any person violating any of the provisions of this ordinance shall, upon conviction, be guilty of a misdemeanor, and fined in a sum not exceeding one hundred dollars ($100) and not less than fifty dollars, or imprisonment in the City Jail for a period not exceeding three months nor less than thirty days, or by both such fine and imprisonment.

WARNING.

It shall be unlawful for any person to drive any vehicle of any kind over any line of hose, or to drive or ride any horse or animal over the same, or to stand thereon, or in any manner interfere with any line of hose at a fire.

HOW TO TURN IN FIRE ALARM.

The Key to Fire Alarm Box is inside a small Iron Box with glass door, alongside the large Box. In case of Fire, Break the Top glass, take out the Key on inside, open the door of the Large Box. You will find a Hook on the inside, which is to be pulled down as far as it will come and then let go. If you put your ear to the Box you can hear the machinery working. You can then be assured that the alarm has gone in.

HOW TO SEND IN AN ALARM BY TELEPHONE.

First of all, keep cool; then call up "Central" (don't try to get the Fire Department); tell operator where fire is, giving the street and number correctly. Then have some one stand out in front of the building, so as to inform the Fire Department where the fire is.

The operator at the Telepone Office will notify the Fire Department.

EXAMPLE—Ring. "Is this 'Central?' There is a fire at 47 D Street. Understand?"

'Central' will then notify the Department.

LOCATION OF APPARATUS.

Engine Co. No. 1, Third near D.
Engine Co. No. 2, Fifth near B.
Hose Co. No. 3, Sixth near I.
Chemical Engine No. 1, Twenty-sixth and Kearney.
Chemical Engine No. 2, Sixth and Nutmeg.
Hook and Ladder No. 1, Third near D.
Chemical Engine, Fourth and Laurel.

BEST HOMEOPATHIC PHARMACY,
Homeopathic Remedies manufactured always in stock
Also....
Humphrey's Veterinary Remedies, at the
Cor. D and Sixth Sts

D St. Boat House
E. O. LUTZ, Prop.,
Foot of D St.
Everything in Row & Sail Boats. Tel. 811 Blk.

FIRE ALARMS.

12. Third and D.
13. Fifth and B.
14. Sixth bet. I and J.
15. Ninth bet. H and I.
16. Sixth and D.
17. Fifth and F.
21. Fifth and H.
23. Fifth and K.
24. First and I.
25. Arctic and G.
26. India and D.
31. Front and A.
32. Union and Date.
34. Fourth and Beech.
35. Third and Fir.
36. Second and Laurel.
41. Fourth and Spruce.
42. Eleventh and E.
43. Twelfth and H.
45. Fourteenth and D.
46. Sixteenth and Logan.
51. Twenty-second and H.
52. Twenty-fourth and C.
53. Twenty-fourth and Logan.
54. Twenty Ninth and National.
61. Twenty-sixth and Kearny.

Three strokes at noon, and same at 5 p. m. for hitching exercise.

A regular Fire Alarm Bell strikes the number of box and then repeats it three times.

A succession of irregular strokes means a ground or wire crossed.

One stroke means the wire broke or some trouble in the Battery Room.

The Best, Most Durable and Satisfactory Manufactured

"Pioneer" White Lead,
"Pure Prepared Paint,"
"Rubber Cement" Floor Paint,
"Climax Carriage Colors."
"Universal" Axle Grease.

All Our Own MANUFACTURE,
W. P. Fuller & Co.
7th & F Sts.

Liquid Wood Filler,
Bath Tub Enamel,
Asbestos Roof Paint,
Bevel'd Pl't Mirrors
"Star" Lubricants.

PRIVATE SCHOOLS.

Academy of our Lady of Peace—Conducted by the Sisters of St. Joseph. A bet. Second and Third.

Southwest Institute—A private school for young ladies and children. 1809 Third street.

San Diego Commercial College—Bancroft block, south-east corner Fifth and G.

CEMETERIES.

Cemetery Trustees—J. H. Smith, Chas. Hubbel, A. Overbaugh.

Mt. Hope—City Cemetery, consists of about 200 acres, located north of R street at the eastern edge of the city. A portion is set apart to each of the following organizations: Masonic, Odd Fellows, G. A. R. and Jewish. J. B. Smith, Supt.

Catholic—Located on the heights above Old Town.

The PEOPLE'S MARKET C. BUEHLER, Propr. All Kinds of Fresh and Salt Meats, Sausage and Poultry. Tel. 1651 Red. 946 Fifth St.

Pacific Wood & Coal Co. Are Agents for San Diego County
For Bradley's Standard Fertilizers.

Patton's Sun-Proof Paint
Unexcelled for Durability.... and Covering Capacity!
PATTONS SUN PROOF PAINTS
So. Cal. Paint Co.
Wholesale and Retail
1028 Fourth Street.

JERSEY MILK Co., BEST BUTTER. H. L. WESTON, Propr
Tel. 622 Black.

SAN DIEGO CHAMBER OF COMMERCE.

ORGANIZED JAN. 20, 1870—OFFICE, 6TH AND D STS.

Its objects are: To induce immigration; to stimulate home manufactures; to bring about the subdivision, settlement and cultivation of our lands; to promote the business interests of Southern California; to foster and encourage commerce; to assist in securing market for our products; to assist in the development of the material resources of this region.

This organization is composed of representative citizens and business men of the city and county, united for the purpose of advancing the interests of city and county.

The permanent exhibit of the varied products of the county is an attraction that should be visited by all tourists. The rooms are large and are kept well filled with an interesting display.

The Directors are Geo. W. Marston, president; Geo. H. Ballou, first vice-president; W. L. Frevert, second vice-president; J. E. O'Brien, treasurer; D. Gochenauer, D. C. Reed, G. W. Jorres, R. A. Thomas, L. Mendelson, W. N. King, M. F. Heller, D. F. Garrettson, E. C. Hickman, C. Fred Henking, H. P. Wood secretary.

PUBLIC LIBRARY.

KEATING BLDG., COR. 5TH AND F STS.

Trustees: E. W. Hendrick, Philip Morse, Mrs. A. E. Horton, Frederic W. Stearns, James Somers. Mary E. Walker, librarian; Mrs. Hannah P. Davison, first assistant; Mrs. B. B. Quereau, second assistant; Mrs. Amy Burleigh, third assistant; Lillian Whaley, fourth assistant; Grace Hanford, extra assistant.

RAILWAYS.

Coronado Railroad (Bay Belt Line)—Office foot of Fifth street; runs around the bay from San Diego to Coronado.

National City and Otay—Runs from San Diego, foot of Fifth street, passing through National City, Chula Vista, Otay, and to Tia Juana. Sweetwater branch runs from Sweetwater Junction to La Presa. L. W. Collis, agent.

Southern Pacific—Ticket office corner Fifth and E streets. G. H. McMillan, agent.

San Diego, Cuyamaca and Eastern—Runs from the corner of N and Tenth streets, through El Cajon and Lakeside to Foster. Office at depot. Waldo S. Waterman, general manager.

San Diego, Pacific Beach and La Jolla—Runs from foot of D street to La Jolla. Graham E. Babcock, general manager.

Southern California (Santa Fe Route)—Runs north to Los Angeles and east to Chicago. Office corner of Fourth and D streets. E. B. Stuart, agent.

PACIFIC WOOD & COAL Co.,
Yards corner 4th and K, and California and Beach Sts.
Warehouse cor. 4th and K. 'Phones; Office 145; Yard 165.
OFFICE:
1311 E St.,
Cor. 4th.

San Diego Commercial College,
Cor. 5th and G sts. Individual Instruction.

STEAMER LINES.

California and Oriental Steamship Co.—Office on Santa Fe Wharf, foot of H street. J. D. Phillips, agent.

Pacific Coast Steamship Co.—Runs from San Diego to San Francisco about twice a week. Wharf and office foot of Fifth street. S. T. Johnson, agent.

San Diego and Coronado Ferry Co.—Runs between San Diego and Coronado, connecting with street cars.

Lower California Development Co.—Steamers run between San Diego and Ensenada and San Quintin.

Roseville and Ballast Point Ferry Line—Starting from foot of D street, runs to Point Loma and return.

STREET-CAR LINES.

San Diego Electric Railway—Runs from foot of H street east to National avenue and Thirty-first street; from foot of Fifth street north to University avenue; thence to Mission Cliff Park.

D street line runs from Fifth and D, on D to Twenty-fifth.

From Third and Fir to Fifth; thence down Fifth to H; out H to Sixteenth; thence out Sixteenth to K; thence to Twenty-second; thence to H.

Belt line runs from foot of H to D; on D to Fifth; on Fifth to H; thence to Coronado Ferry at foot of H.

First street line runs from Fifth and D to First; thence north to Laurel.

LIGHT HOUSE, QUARANTINE STATION, ETC.

Light Houses—There are two light houses, one on Ballast Point at the entrance to the bay, and the other at the outer side of Point Loma. George F. Brennan, keeper at Point Loma. David Splaine, keeper a Ballast Point.

U. S. Quarantine Station—Located at La Playa, on the west side of the bay. one and one-half miles inside from Ballast Point and six miles from the city. Dr. W. W. McKay, U. S. Quarantine Officer.

Weather Bureau—Ford A. Carpenter, U. S. Signal Service Observer, cor 5th and F sts., Keating Bldg.

SAN DIEGO POSTOFFICE.

CORNER SEVENTH AND F STS.

M. A. Luce, postmaster.
Office open Sundays from 9 to 10 a. m.
General Delivery, 8 a. m. to 6 p. m. (except Sundays.)
Registry Office open 8 a. m. to 5 p. m. " "
Stamp Window open 8 a. m. to 5 p. m. " "

SMITH'S 947 Fifth Street, bet. D and E,
SHOE STORE....
"Julia Marlowe" Lace Boots & Oxfords.
Has the Exclusive Sale of the Famous

The BOHEMIA Is the Headquarters of the San Diego Brewing Co. English Ale and Dublin Stout 5c for an English Mug.
963-65 Fourth St., Cor. D.

Patton's Interior Gloss for.... Interior Woodwork. PATTON'S SUN PROOF PAINTS So. Cal. Paint Co. Wholesale and Retail 1028 Fourth Street.

COREY CYCLE REPAIR CO., 737 Sixth St., 'Phone Bl'k 1963 | Bicycle Repairers.

Carriers' Window open 9 to 10 a. m. Sundays only.
Box Windows open 8 a. m. to 6 p. m. (except Sundays.)
Saturdays 8 a. m. to 5 p. m.
Money Order Window open 8 a. m. to 6 p. m. (except Sundays.)

EDUCATIONAL.

San Diego is noted for its educational advantages. It has seventeen public schools employing in all a corps of eighty-five teachers.

DIRECTORS OF STATE NORMAL SCHOOL.

J. B. Dockweller of Los Angeles, 1 year.
W. R. Guy, of San Diego, 2 years.
Z. R. West of Santa Ana, 3 years.
Geo. Fuller of San Diego, 4 years.
Dr. R. M. Powers of San Diego, 4 years.

CITY BOARD OF EDUCATION.

First Ward—Fred Baker, M. D., Henry L. Rickey.
Second Ward—Waldo S Waterman, W. H. Bailhache.
Third Ward—~~Jas. Cary~~, M. A. Graham.
Fourth Ward—F. R. Burnham M. D., W. H. Herbert.
Fifth Ward—Jno. F. Sinks, R. W. Taylor.
Sixth Ward—E. J. Louis, C. L. Williams.
Seventh Ward—W. E. Budlong, Jno. Fleming.
Eighth Ward—Sam F. Smith, C. O. Fosgate.
Ninth Ward—Chas. Thomas, Clark M. Tate.
F. P. Davidson, Supt. Res. 1763 First.
Harry W. Morse, Ass't Clerk. Res. 1038 E.

CITY OFFICERS.

City Hall, s w cor. Third and D streets.

Mayor—Edwin M. Capps.
City Clerk—George D. Goldman.
City Attorney—H. E. Doolittle.
Treasurer—R. V. Dodge.
Auditor and Assessor—Nat R. Titus.
Police Judge—M. B. Anderson.
Chief of Police—Ed. W. Bushyhead.
Health Officer—T. C. Stockton.
City Engineer—L. J. Davids.
Superintendent of Streets—Fred Osburn.
Superintendent of Sewers—Thos. M. Shaw.
Superintendent of Parks—F. E. Belden.
Plumbing Inspector—W. T. Walker.

RUSSIAN TEA CO., Importers of and Dealers in HAWAIIAN COFFEES.

D St. Boat House Foot of D Street,
For all Kinds of Row and Sail Boats. Tel. 811 Black.

Board of Aldermen—George B. Watson, President. Dan F. Jones, Homer G. Taber, C. C. Hakes, Simon Levi, J. P. M. Rainbow, Sam'l G. Ingle, L. A. Blochman, F. W. Hackett.

Board of Delegates—First Ward, F. W. Barnes, President, W. L. Frevert; Second Ward, Frank P. Frary, W. W. Whitson; Third Ward, H. C. Gordon, A. A. Thorp; Fourth Ward, E. G. Bradbury, E. H. Wright; Fifth Ward, John W. Lambert, Geo. McNeill; Sixth Ward, W. H. C. Ecker, Ed. Gutwillig; Seventh Ward, C. C. Craig, E. E. Denton; Eighth Ward, Geo. A. L. Urban, J. M. Williamson; Ninth Ward, Otto Sippell, Henry Woolman; Sergeant-at-arms, Wm. H. Rapier.

Board of Public Works—H. P. Whitney, W. J. Davis, A. H. Julian; Secretary, F. H. Dixon.

Board of Health—Dr. J. C. Hearne, Dr. D. F. Rupp, Dr. J. P. Lewis, Dr. H. P. Woodward, Dr. P. C. Remondino.

COUNTY OFFICERS.

Superior Judges—J. W. Hughes, E. S. Torrance.

Supervisors—H. M. Cherry, Chas. H. Swallow, James A. Jasper, John Griffin, Wm. Justice.

County Clerk—Will H. Holcomb.

Sheriff—Frank S. Jennings.

Recorder—John F. Forward.

Auditor—Eugene E. Shaffer.

Treasurer—John F. Schwartz.

Assessor—Jacob D. Rush.

Tax Collector—A. F. Cornell.

District Attorney—T. L. Lewis.

School Superintendent—Hugh J. Baldwin.

Coroner—H. P. Woodward.

Public Administrator—J. M. Asher.

Surveyor—S. L. Ward.

County Court House—J. V. Hicks, Janitor; bet. C and D, and Union and Front sts.

U. S. CUSTOMS.

Rooms 21 to 26 Keating Block, W. W. Bowers, Collector; W. W. Stewart, Special Deputy Collector; Geo. M. Dannals and C. D. Sprigg, Deputy Collectors; Ralph L. Conklin, clerk in Custom House.

T. B. Hartzell, Deputy Collector and Inspector at Campo; F. E. Wadham and Geo. M. Todd, Deputy Collectors and Inspectors at Tia Juana. M. J. Tracy and Baker Thomas, Inspectors; G. E. Wentworth, Boatman.

Ben F. Frederick, Internal Revenue Collector. Office, 918 Sixth street. Res cor 24th and I streets.

Becker & Vogt, Dealers in Dry Goods, Notions, Ladies' Capes, Cloaks and Jackets.
845 Fifth Street, Our Motto: "GOOD GOODS AT LOW PRICES." Next door to Bank of Commerce.

Pacific Wood & Coal Co. Importers and Dealers in
COAL, COKE, CHARCOAL WOOD, HAY AND GRAIN.

Mrs. Ida M. Russell DESIGNER OF
731-733 Fifth Street. Artistic Millinery

Eat New England Dairy and Creamery Butter. None Better; None as Good!
W. B. HAGE, Proprietor, 1134 Fourth St. - Tel. 311 Red

CONSULS.

Hawaiian Consulate, Chamber of Commerce, Grant Block, D bet. 6th and 7th streets. H. P. Wood, Consul.

British Vice Consul, room 32 Backesto Block, n w cor. 5th and H sts. W. T. Allen, Consul.

Mexican Consulate, n w cor. 4th and Ash. (Consulado de Mexico.) Don Higinio Canudas.

A. Blochman, 607 Fifth street, correspondent for the French Consulate.

E. J. Louis, Louis Block, Vice Consul for Peru.

Thos. J. Dowell City Treasurer's office, Consul for Salvador.

NEWSPAPERS.

Sun, Evening, Daily and Weekly, 4th bet. Plaza & E. F. D. Wait, editor; Paul E. Blades, general manager.

Union, Morning, Daily and Weekly, 933 4th street. Thos Gardiner, manager; G. S. Bates, editor.

Tribune, Evening, Daily and Weekly, 3rd & D street. L. F. Doolittle, general manager; M. Y. Beach, editor.

Vidette, Morning. Daily and Weekly, 758 4th. F. M. Gregg, manager; B. A. Stephens, editor.

Zeitung, (German) Weekly, 862 4th street. Bruegmann & Harbs, editors and publishers.

Justice, Weekly, 1529 E street. Geo. P. Sikes, editor and manager.

Silver Gate, Monthly, 723 5th street. J. A. Jasper, editor.

Mother's Club Magazine, monthly, 1015 4th street. J. Wagner Havice, editor; Mary S. Snyder, ass't editor.

E. N. Sullivan, publisher of El Cajon Valley News, Weekly, and Semi Tropic Culturist, Weekly; 1040 3rd street.

CHURCHES.

Anglo Israelites, 1245 Logan avenue.

All Saints Gospel, 6th and Thornton street.

American Volunteers, cor. 5th and G streets, basement Bank bldg.

A. M. E. Church, Front near J street, Rev. C. C. Halford.

Baptist First, cor. 10th and E.

Baptist, Second, colored, Front bet. G and H. Rev. D. Evans, pastor.

Bethel Chapel, Swedish, cor. 19th and H streets. Rev. A. P. Palmquist; res 555 19th street.

Catholic Church, St. Joseph, cor. 3rd and Beech. Father A. B. Ubach.

Catholic Church of the Immaculate Conception; Old Town.

Christian Missionary Alliance, 727 7th street bet F and G.

The famous **Kranich & Bach** *Pianos placed in the leading homes of San Diego, on easy payments....*
Geo. J. BIRKEL, - - - 1050-56 Fourth Street.

Goods Sold at Bottom Prices, at
NEWCOMB'S C. O. D. Grocery, N. W. cor 4th and B

Church of Jesus Christ of Latter Day Saints: 752 5th street. Elder Poulter.

Church of God, G. A. R. Hall, 631 6th.

Church of Christ, First Christian Science, corner Beech and 2nd street; Rev. C. Henry Clark, C. S. B., res 1968 2nd street; S. Parker, C. S., res 2128 Front street.

Central Christian Church, 13th and F, W. E. Crabtree, pastor, res 14th and B.

Congregational Church First, cor. 6th and A; Rev. Stephen A. Norton, pastor.

Congregational Church Second, 26th and Kearney ave.

Episcopal, St. Paul, cor. 8th and C streets, Rev H. B. Restarick, rector, res 8th and C streets.

Episcopal St. James Chapel, 25th and Kearney ave.; Rev. Arthur L. Mitchell, rector.

Episcopal All Saints Chapel, cor. 5th and Thornton streets; Rev. Alfred Fletcher, rector.

Our Stock of WALL PAPER and ROOM MOULDINGS
Is one of the **Best and Most Complete** in the United States.
We make annual selections of the latest up-to-date patterns and effects from several factories celebrated for artistic work.
Our prices compare favorably with the Eastern markets.
W. P. FULLER & Co., cor. 7th and F

Gospel of the New Age, Koreshan Mission, 833 7th, between E and F; Rev. Geo. Cameron, pastor.

Home of Truth, cor. 6th and Cedar streets.

Helping Hand Mission, 441 6th street, Mrs. A. E. Dodson, Supt., Mrs. P. H. Griffin, matron.

Jewish Synagogue, cor. 2nd and Beech.

Lutheran Church, First English, 2nd bet. A and Ash; Rev. J. E. Hoick, res same.

Lutheran German, cor. 18th and G; Rev. G. W. F. Kiessel.

Methodist Episcopal Church, cor. 4th and D, Rev. J. L. Pitner, res 1306 Union.

Methodist Episcopal Church Central, 26th and Harrison ave.

Methodist Episcopal South, cor. 8th and C. Rev. C. L. McCausland, res next door to church.

Methodist Episcopal German, cor. 16th and I, Rev. F. Meyer, res same.

Presbyterian First United, cor. 19th and G streets, Rev. S. J. Shaw, res 408 21st.

Presbyterian, First, cor. 8th and D, Rev. P. E. Kipp.

SIXTH ST. DINING PARLOR
939 SIXTH STREET
TEL. 1734 BLACK.
Meals 15cts. and upwards. Lunches put up on short notice.
MRS. I. M. KEARNEY & MISS BECCA MOORE, PROPS

Electrical Supplies, Dynamos, Motors, Lamps, Batteries, Wire, etc., at BOTTOM PRICES.
F. S. Hartwell, 943 Sixth St., near D.

Patton's Sun-Proof Paint
Unexcelled for Durability.... and Covering Capacity!
PATTON'S SUN PROOF PAINTS
So. Cal. Paint Co.
Wholesale and Retail
1028 Fourth Street.

SAN DIEGO COMMERCIAL & MILLING CO., 202 D St., opp. Santa Fe Depot.
Wholesale and Retail HAY, GRAIN, COAL, WOOD and KINDLING.

Peniel Mission, n w cor. 5th and F.

Salvation Army, 546 5th, Capt. Mastin, res 808 State.

Seventh Day Adventist, cor. 18th and G streets, Elder Wm. Healey, res 2719 G st.

Spiritualist Society, Lafayette Hall, D bet. Seventh and Eighth.

San Diego Spiritualist Society, 28th and National avenue, J. L. Dryden.

San Diego Theosophical Society, Forester's Hall, Schaefer Block, near 4th and D.

San Diego Theosophical Society Lodge 29, 6th st. bet. B and C.

Unitarians, Unity Hall, 6th bet B. and C, Dr. Fray.

Young Men's Christian Ass'n, s e cor. 6th and D street, Grant Block Geo. W. Marston, president, J. P. Smith, secretary; reading rooms baths, bicycle club parlors, gymnasium, full educational course, musical classes, employment bureau. All are invited. Open from 9 a. m. to 9:30 p. m.

SECRET SOCIETIES.

Elks, S. D. Lodge 168, B. P. O. E. Meet every Thursday night in Elks Hall, 936 Sixth street. C. Fred Henking, Ex'd R; Robt. C. Jones, secretary.

FORESTERS.

Court San Diego No. 28, Foresters of America. Meets every Wednesday night in American Foresters Hall.

Court Silver Gate 138, Foresters of America. Meets every Friday night in American Foresters Hall. Wm. Anderson, C. R.; J. H. McIntosh, secretary.

Court Coronado. 3798, I. O. F. Meets second and fourth Wednesday nights in A. O. U. W. Hall, 752 Fifth st. R. E. Smith, C. R.; F. H. Millen, recording secretary.

Silver Gate San Diego Circle 271 C. of F. Meets every Monday night in American Foresters Hall, Mary Weisser, C. C.; Nellie Carter, secretary.

Court San Diego 7799; A. O. F. Meets every Friday night in Sterling Hall. D Rupp, C. R.; Hammack, secretary.

G. A. R.

Heintzelman Post 33, G. A. R. Meet second and fourth Tuesday nights in G. A. R. Hall. J. V. Hicks, Com.; Nat. Kennedy, Adj't.

Datus E. Coon Post 172, G. A. R. Meets second and fourth Friday nights in A. O. U. W. Hall. Robt. Butter, Com.; A. Dauchy, Adj't.

Heintzelman Corps 1, W. R. C. Meets in G. A. R. Hall Sylvia Leavitt, pres.; Eliza Warburton, secretary.

Datus E. Coon Corps 84, W. R. C. Meets in A. O. U. W. Hall. M. E. Livingston, pres.; Daisy F. Beermaker, secretary.

BEST *Homeopathic Remedies manufactured always in stock*
Also....
Humphrey's Veterinary Remedies, at the
HOMEOPATHIC PHARMACY, Cor. D and Sixth Sts.

D St. Boat House
E. O. LUTZ, Prop.,
Foot of D St.
Everything in Row & Sail Boats. Tel 811 Blk.

Gen. U. S. Grant Circle Ladies of the G. A. R. Meets every Monday afternoon in G. A. R. Hall Hattie White, pres.; Alice Crogan, secretary.

K. OF P.

San Diego Lodge No. 28. K. of P. Meet every Monday night in K. of P. Hall, Express Block. J. H. Simpson, C. C.; Walter E. Williams, K. of R. & S.

Red Star Lodge No. 153, K. of P. Meet every Thursday night in K. of P. Hall, Express Block J. B. Dennis, C. C.; A. G. Edwards, K. of R. & S.

Chevalier Co. No. 6, U. R. K. of P. Meet in K. of P. Hall, Express Block. J. M. Van Zandt, captain; A. McBride, recorder.

San Diego Temple No. 36, Rathbone Sisters. Meets every Wednesday night in K. of P. Hall. Mrs. E. E. Whitney, pres.; Mrs. Eliza Warburton, secretary.

MASONIC.

San Diego Lodge No. 35 F. & A. M. Meets on Saturday before the full moon at Masonic Hall, n w cor Sixth and H street. Nat. R. Titus, W. M., E. T. Blackmer, secretary.

Silver Gate Lodge No. 296, F. & A. M. Meets the first Friday in each month at Masonic Hall, n w cor Sixth and H streets L. A. Creelman, W. M.; James Wells, secretary.

San Diego Chapter No. 61, R. A. M. Meets second Monday in each month at Masonic Hall, n w cor Sixth and H streets. T. M. Shaw, H. P.; E. T. Blackmer, secretary.

San Diego Commandery No. 25, K. T. Meets first Tuesday in each month at Masonic Hall, n w cor Sixth and H streets. A. E. Dill, Com.; Jno. P. Burt, recorder.

Constans Lodge of Perfection No. 8 A. & A. S. R. Meets second Tuesday in each month at Masonic Hall, n w cor Sixth and H streets. E. T. Blackmer, V. M.; H. R. Comly, secretary.

Southern Star Chapter No. 96, Order Eastern Star. Meets first and third Thursdays of each month at Masonic Hall, n w cor Sixth and H streets. Emma E. Rupp; Annie E. Kooken, secretary.

Masonic Board of Relief. M. J. . errin, pres.; E. T. Blackmer, secretary.

MACCABEES.

San Diego Tent No. 26, K. O. T. M. Meets every Friday night in K. of P. Hall, Express Block. W. C. Enneking, Com.; R. J. Smith, K. R.

Hive No. 17, Ladies of the Maccabees, Meets every Friday afternoon in K. of P. Hall. Mrs. Edna Thieme, Com.; Mrs. Russell Chapman, K. R.

Elite Photograph Studio,
S. E. Corner Fifth and F Sts
For FINE PHOTOS.

Pacific Wood & Coal Co. Are Agents for San Diego County
For Bradley's Standard Fertilizers.

Patton's Sun-Proof Paint
Unexcelled for Durability.... and Covering Capacity!
PATTON'S SUN PROOF PAINTS
Patton's M. P. F. White
Is the best Paint made!
costs no more; try it

"EINTRACHT" Is known to serve the Best Beer in the city. 1327 D St. P. BECKER, Proprietor.

N. S. G. W.

San Diego Parlor No. 108, N, S. G. W. Meets every Wednesday night in N. S. G. W. Hall, Express Block. W. H. G. Buck, pres.; Jas. A. Pauly, secretary.

ODD FELLOWS.

San Diego Lodge No. 153, I. O. O. F. Meets every Thursday night in I. O. O. F. Hall, n w cor Sixth and H streets. C. H. Julian, N. G.; F. P. Frary, secretary.

Sunset Lodge No. 328, I. O. O. F. Meets every Tuesday night in I. O. O. F. Hall. A. P. Johnson, J. N. G.; W. E. Agard, secretary.

Centennial Encampment No. 58, I. O. O. F. Meets every first and third Monday night in I. O. O. F. Hall. Ed. Phillips, C. P.; F. P. Frary, scribe.

Canton San Diego No. 22, I. O. O. F. Meets every second and fourth Monday night in I. O. O. F. Hall. C. W. Buker. Capt.; Nelson Snyder, clerk.

Anna Rebekah Loge No. 137, I. O. O. F. Meets in I. O. O. F. Hall. Annie Wollfsheimer, N. G.; Abbie J. Sellors, secretary.

Silver Gate Rebekah Lodge No. 141, I. O. O. F. Meets in I. O. O. F. Hall. Mrs. Julia Mitchell, N. G.; Agnes Fritz, Secretary.

Veteran Odd Fellows. Meet in Odd Fellows Hall, the first Wednesday in March, June, September and December. D. L. Murdock, pres.; J. W. Wescott, secretary.

Order of Pendo, San Diego Council No. 18. Meets every second and fourth Tuesday night in Sterling Hall. Jno. G. Shaw, Councilor; W. A. Burghard, secretary.

Concordia Turnverein, L. Fritz, pres.; Chas. Buehler, secretary. Meet Wednesday nights at 8 o'clock, 1020 D street. M. L. De Julien, teacher.

O. 'd. H. S.

San Diego Lodge No. 22, O. 'd. H. S. Meets every Thursday night In American Foresters Hall. Chas. A. Lange, pres.; H. Lohmann, secretary.

WORKMEN.

Silver Gate Lodge No. 160 A. O. U. W. Meets every Monday night in A. O. U. W. Hall, 752 Fifth street. C. W. Hunter, M. W; John Chanter, Rec.

Point Loma Lodge No. 248, A. O. U. W. Meets every Thursday night at A. O. U. W. Hall. Chas. Coon, M. W.; Geo. J. Magley, Rec.

WOODMEN.

Miramar Camp No. 54. W. of the W. Meet every Monday night at Elks Hall. F. P. Bruner, clerk.

The BOHEMIA Is the Headquarters of the San Diego Brewing Co. English Ale and Dublin Stout 5c for an English Mug.
963-65 Fourth St., Cor. D.

Mrs. Ida M. Russell
731-733 Fifth Street.
DESIGNER OF
Artistic Millinery

San Diego Circle No. 161, W. of the W. Meet every Thursday night in Sterling Hall. Kittie R. Tyler, G. N.; Clara A. Agard, clerk.

MISCELLANEOUS SOCIETIES.

Lasker Lodge No. 370 B'nia B'rith. Meets every second and fourth Tuesday nights in Native Sons Hall. A. Levi, pres.; Sam'l I. Fox, secretary.

British California Ass'n. Meets every third Tuesday night in American Forester's Hall. Geo. A. Garrett, pres.; Mrs. Walter M. Edwards, secretary.

Cigar Makers Nat. Union No. 332. Meets first Monday night, Room 1, Bancroft Bldg, Fifth and G. A. J. Weisser; F. C. Ferris, secretary.

Federated Trades of San Diego. Meets flrst Thursday tn each month in Cigar Maker's Hall, Bancroft Bldg. B. A. Neff, pres.; Harry Clark, secretary.

Fraternal Aid Society. Meets second and fourth Friday nights in A. O. U. W. Hall. C. W. Stetson, pres.; C. L. Brimhall, secretary.

German Ladies' Society. Meet second and fourth Tuesdays in Turner Hall. Mrs. Jones, pres.; Mrs. Nauman, secretary.

International Printers Protective Fraternity Pacific Fraternity No. 33. Meets every second Sunday in rooms 27, 28 Griswold Block. D. E. Mumford, pres.; P. J. Lindley, secretary.

Ladies Pioneer Society of San Diego. Meets monthly at residence of the members. Mrs. Matthew Sherman, pres.; Mrs. M. A. Stetson, secretary.

Locomotive Firemen Ramona Lodge No. 386, B. of L. S. Located at 1334 D street. D. L. Morris, secretary.

Longshoremen's Union. Meets first and third Monday night at Longshoremen's Hall, foot of H street. P. Walsh, pres.; John White, secretary.

National Union, San Diego Council No. 645, N. U. Meets every third Tuesday in each month. Henry Cook, pres.; W. J. Mundell, secretary.

Royal Arcanum No. 1214. Meets first and third Friday nights in A. O. U. W. Hall. D. M. Hammack, Regent; F. N. Miller secretary.

Sailor's Union of the Pacific, 429 H street. Oscar Borlin, agent.

Sons of A. M. Revolution. Daniel Cleveland, pres.; H. C. Crocker, secretary.

Typographical Union No. 221. Meets first Sunday in each month in Sterling Hall. C. L. Morton, pres.; F. M. Dalmazzo, secretary.

Socialist Labor Party, San Diego Section. Holds open meetings

COREY CYCLE REPAIR CO.,
737 Sixth St., 'Phone Bl'k 1963
Bicycle Repairers.

The famous **Kranich & Bach** *Pianos placed in the leading homes of San Diego, on easy payments....*
Geo. J. BIRKEL, = = = 1050-56 Fourth Street.

Goods Sold at Bottom Prices, at
NEWCOMB'S C. O. D. Grocery, N. W. cor 4th and B

W. B. Hage, Creamery
1134 Fourth St., Tel. 311, Red.
Butter, Milk, Cream, Buttermilk, Skim Milk, Cottage Cheese.
Ranch Eggs and Cheese.

every Monday night in Lafayette Hall.

CLUBS

Cuyamaca Club, D bet 6th and 7th sts; W. L. Frevert, pres.; E. C. Hickman, sec.

Landmarks Club of California, Geo. W. Marston, San Diego representative.

Pastime Gun Club, Dr. F. J. Barnes, pres.; N. D. Nichols, sec.

San Diego Wheelmen, 955 6th st; E. T. Blackmer, pres.; E. A. Woodard, sec.

ROWING CLUBS.

Columbia Rowing Club, Miss Jessie Haight, captain.

Nereid Rowing Club, Miss Lola McClellan, captain.

The Zlacs Rowing Club, Miss Lena Polhamus, captain.

The Mariners Rowing Club, Miss Baldwin, captain.

The San Diego Rowing Club, T. G. McConkey, pres.; E. O. Hodge, sec.; Frank L. Sargent, captain.

Our Stock of WALL PAPER and ROOM MOULDINGS
Is one of the **Best and Most Complete** in the United States.
We make annual selections ot the latest up-to-date patterns and effects from several factories celebrated for artistic work.
Our prices compare favorably with the Eastern markets.
W. P. FULLER & Co., cor. 7th and F

STATE AND U. S. ORGANIZATIONS.

N. G. C., Company B, 7th Reg't Infantry, R. V. Dodge, captain. Armory, 8th, bet G and H sts.

N. G. C., Naval Militia, Lieut. T. M. Shaw, navigating officer of Naval Militia, assigned to command of U. S. S. Pinta. Lieut. Roscoe Howard, commanding Third Division, executive officer of the U. S. S. Pinta. Lieut. Jr. grades, Frank L. Sargent, Third Division; Ensign Jas. McNair, Ensign Jos. P. Sexton, members of Third Division, comprise crew of U. S. S. Pinta.

The U. S. Marine Hospital, located at the Non Sectarian Hospital. Office, 1247 4th st. L. E. Cofer, surgeon in charge.

St. Joseph Home and Hospital, conducted by the Sisters of Mercy, University Heights.

RUSSIAN TEA CO., *Importers of and Dealers in HAWAIIAN COFFEES.*

Additions, Corrections, Names too late for Classification.

Acosta Mrs Blanche, res 1371 5th
Acuna F, res 2148 K
Arcia Jas, laborer, res 748 1st
Arnold G M, retired, res 1615 D
Baines Geo, res the New Roxbury
Bancroft Ray, res 3rd and Fir
Bartholomew Lee, teamster, res 1913 F
Bartholomew Mary E, res 1913 F
Bartholomew Marie, res 1913 F
Batten J W, res 3546 B
Berry Miss Julia, domestic, 4th and Walnut
Blackbon Mrs S M, retired, res 546 19th
BOEDTKER HAROLD, metallurgist and chemist, 945 4th
Bone O P, salesman, res 554 14th
Brant C C, retired, res 643 6th
Brown Niel, stenographer, res 445 17th
Buller C P, res 1635 6th
Burleigh Mrs Amy, res 2214 Brant
Burns Henry, res 612 3rd
Butler Miss Mav, res 529 20th
Candee Dr E A, physician, res 1167 Union
Cardell L M, mgr **BREWSTER** Billiard Rooms
Carey J F, retired, res 1940 3rd
Carnes Mrs Robert, res 1615 D
CEYLON MFG CO, Kellogg & Goff props, H nr 5th
Clark C D, coachman, res 6th and Laurel
Clark Miss Maud, res 848 4th
COGSWELL DR THOS, dentist, office Bon Ton blk, res Pacific Beach
Colwell F G, res 539 8th
Comly H R, atty, res 1033 State
Conderman Adam, bartender, res 1615 D
Crenar Miss May, dressmaker, 1321 5th
Crowley J W, painter, 4th and E
Deyo Jas, carriage striper, res Pierce Morse blk
Doty M, teamster, res 2670 D
Dresser Mrs H S, res 3948 8th
England Mrs E, res 632 1st
Erstada R, laborer, res 11th and M
Farwell Mrs M, res 638 1st
Floyd C A, res 1213 8th
Floyd Mary L, res 1213 8th
Freeman Wm M, res 2233 Union

Gallagher J M, laborer, res University Hts
Gamber Miss Alberti, res Gables, 1449 2nd
Garmon Dr J O, physician, office and res 1958 2nd
Gassen A G, res 2508 1st
Glover Miss Vinnie, res 1546 1st
Glover Fred, stockman, res 1546 1st
Glover Mrs R M, res 1546 1st
Gomez Robt F, res 844 B
Hackett Charlotte, res 2361 G
Harford Mrs Hannah, res 545 Kearney uve
Harford Miss Grace, res 545 Kearney ave
Harris Prof C W, office 2020 F
Haslam A E, res 767 14th
Hengst C Osw, canvasser, res 1436 F
Hill Mr, res 1615 D
HOLDEN B L, gen agt New York Life Ins, office 4th & C
Holland J W, mgr Commercial Employment Bureau, 918 5th, res same
HOTEL COLUMBIA, furnished rooms, cafe in connection, Clark L Richards prop, 943 4th
Hover A H, res Bancroft bldg
Howard Ray, res 1543 7th
Howard T B, veterinary surgeon, office Union Stables
Huntington Jas, prop Bon Ton, s w cor 6th and D
IRISH GEO, prop Elite Studio, s e cor 5th and F
Jobbitt Thos, carpenter, res the Albermarle
Johnson Mr, music teacher, 1615 D
Jones Miss Jessie, res 29th and G
Jones Mrs E, res 29th and G
Jones A N, mason, 3427 L
KELLAR J M, bookkeeper First Nat Bank, res 1636 3rd
Kellar Mrs J M, res 1636 3rd
Knowels Chas, hack driver, res 1366 1st
Lackey Jas, catcher, 1334 D
LA MUERTE B S, dist mgr New York Life Ins, office 4th and C, res 2nd and A
Lockwood Miss Francis, phone opr, 7th bet A and B
LOUIS E J, special agt and adjuster, 843 5th
LOUIS VALENTINE, Cherry-Louis Ins Co, res 843 5th
MacLean L P, retired, res Santa Fe
Marshall Miss L A, res 1615 D
Marshall Oscar, carpenter, res 6th and Stockton
Martin T P, with W B Hage, res 1409 4th
Martinez Joe, laborer, res E and Arctic
Martinez A, retired, res E and Arctic
Matot E L, res 1227 9th
McCarthy D O, res cor 2nd and Thorn
McCarthy J Harvey, res cor 2nd and Thorn
McCarthy Miss M B, res cor 2nd and Thorn
Murray R E, res n w cor Union and Date
Page Frank E, bakery, 1231 4th
Page J H, carpenter, res 1231 4th
Pattison W H, retired, res 3006 K
Pedder J N, real estate and mortgage broker, res 1765 State

Pedder Aubrey, yacht Estrella, res 1765 State
Pedder W W, with Wyman Gruendike & Co, res 1765 State
PEIRCE MRS ADA, prop Normandie, furnished rooms, 825 5th
Peterson Mrs M, domestic, res 17th and K
Pezett J, barber, res 1615 D
Pezett Mrs, res 1615 D
Pierce J C, with Todd & Hawley, res 1421 4th
Price Miss M, res 2157 4th
Price Miss C J, res 2157 4th
Ralphs Mrs Bessie M, res Pierce-Morse blk
Ralphs W D, electrician, res Pierce-Morse blk
Riley W F, res n w cor 3rd and H
Shayler James, res 949 4th
Shrum C L, res 1319 1st
THILL GEO, res n w cor 13th and E
Thill Edwin, res n w cor 13th and E
Tulloch Miss E, res 944 Ash
Voorhees Mrs G, 1132 7th
Wadham Jas E, atty, res 1372 7th
Ward Chas, waiter **BREWSTER HOTEL**
Ward T C, res 3207 H
Waters H R, foreman, 1322 Atlantic
Waters R A, carpenter, res 1322 Atlantic

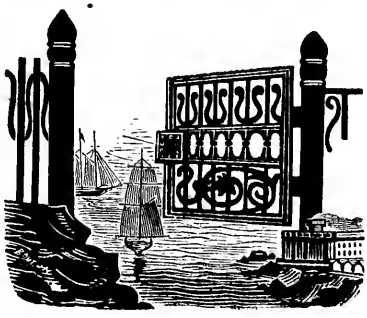

Tel. Red 1962.

DR. J. L. JONES,

Physician and Surgeon.

Office and Residence:
Express Block, Sixth and F Sts.
Rooms 1 to 6: 30 and 31.

Graduate Louisville Medical College, 1872.
Graduate Kentucky School of Medicine, 1883.
Attended Post-graduate Course of Lectures St Louis Polyclinic and Hospital, 1886.
Visited Hospitals six months in Europe—Paris, London, Dublin, Amsterdam and Edinburgh, 1888.
Attended regular and two special Post-graduate Courses of Lectures in New York Polyclinic, 1896.

STATE OF KANSAS,
EXECUTIVE DEPARTMENT,
GOVERNOR'S OFFICE.

January 2d, 1898.

TO WHOM IT MAY CONCERN:

This is to certify that the undersigned is well acquainted with the qualifications of Dr. J. L. Jones as a physician and surgeon, having known him for many years, he having been formerly my family physician. I know him to be a successful physician and surgeon, and a man who keeps up to the times in the practice of his profession. I can recommend him as worthy of the confidence of the public.

J. W. LEEDY, Governor.

Prof. S. A. Williams



Removes Superfluous Hair

Treats Corns, Bunions, and Ingrowing Nails. Hair-Dressing, Shampooing and Manicure Rooms in connection.

Masquerade Costumes and Wigs to rent.

'Phone 1801 Red

859 Fifth Street

The Columbia

Centrally Located, East of Plaza.

Rooms at Moderate Prices.

943 Fourth St. **CLARK L. RICHARDS, Prop'r**

D St. Boat House Foot of D Street,
For all Kinds of Row and Sail Boats. Tel. 811 Black.

A

Abbott Mr, carpenter, res Albemarle Hotel
Abbott Mrs E, dressmaker, res 2390 G
Abbott W E, clerk West Coast Lumber Co, res 1041 Logan ave
Abbott William, rancher, res 432 Boston ave
Abbott Seth, retired, res 248 Logan ave
Aber W E, bookkeeper, res s w cor C and 11th
Abildgard Rev W, retired, res Holt House
ABSTRACT & TITLE INSURANCE CO, 903 4th
ABSTRACT & TITLE CO OF SAN DIEGO, cor 4th & D, John Forward Jr, mgr
Academy of our Lady of Peace, A st bet 2nd and 3rd
Acme Saloon, 500 5th st, Till A Burnes, prop
Acosta Manuel, laborer, res 1721 K

The Best, Most Durable and Satisfactory Manufactured

"Pioneer" White Lead,
"Pure Prepared Paint,"
"Rubber Cement" Floor Paint,
"Climax Carriage Colors."
"Universal" Axle Grease.

All Our Own MANUFACTURE,
W. P. Fuller & Co
7th & F Sts.

Liquid Wood Filler,
Bath Tub Enamel,
Asbestos Roof Paint,
Bevel'd Pl't Mirrors
"Star" Lubricants.

Acosta Mrs Blanche, waitress, res 137 5th
Acker Chas, longshoreman, res 504 H
Acker Kenyon, janitor, res 504 H
Ackerman Carl, res 1010 Laurel
Ackerman E W, res Old Town
Ackerman Jas, sailor, res foot Union st
Acuña William, laborer, res 1846 K
Acuña Miss Magdalena, res 1846 K
Acuña Miss Carmelita, res 1846 K

SIXTH ST. DINING PARLOR
939 SIXTH STREET
TEL. 1734 BLACK
Meals 15cts and upwards. Lunches put up on short notice.
MRS. I. M. KEARNEY & MISS BECCA MOORE, PROPS

Pacific Wood & Coal Co. Importers and Dealers in
COAL, COKE, CHARCOAL WOOD, HAY AND GRAIN.

Mrs. Ida M. Russell
731-733 Fifth Street.
DESIGNER OF
Artistic Millinery

SAN DIEGO COMMERCIAL & MILLING CO., 202 D St., opp. Santa Fe Depot.
Wholesale and Retail HAY, GRAIN, COAL, WOOD and KINDLING.

Acuña Mrs Carolina, res 1846 K
Adair R A, res 2627 H
Adair J C, track foreman Beach Co, res 520 E
Adams Walter E, bookkeeper, res 1321 Logan ave
Adams Mrs Catherine, res 1660 Union
Adams Geo B, res Pavilion Mission Cliff Park
Adams C B, retired, res 1938 5th
Adams D K, of Morse & Adams, res 643 11th
Adams House, 736 7th, Mrs A W Beichford, prop
Adams Mrs M E, res 1442 A
Adamson M, res 2327 H
Adelphia The, rooming house, 1023 Front
AERNE R C, photographer, 1622 H, res same
Agard W E, accountant, res 758 15th
Agundes Tillie, domestic, res 1119 E
Aiken C M, prop Claremont House, cor 7th and I
Aiken A A, res Claremont, 7th and I
Aiken Miss J, res Old Town
Ailland H, clerk, res 633 5th
Aillard H H, clerk, res 633 3rd
Aillard E J, clerk, res 633 3rd
Aillard Chas M, railway man, res 434 Oliver ave
AIRHART WM H, bookkeeper Standard Iron Works res 310 Logan ave
Airhart Fred W, res 310 Logan ave
Ake Mrs Anna, dressmaker, res 1502 Union
AKERMAN J S, Secy Pacific Wood & Coal Co, res 1808 C
ALBEMARLE HOTEL, D & Front, prop B W Maginn
Albion The, furnished rooms, 1539 E
Algeria The, furnished rooms, 940 3rd
Alhambra, furnished rooms, 511 9th
Alexandria Mr, laundryman, res 1229 Plaza

For First-class Butter, Eggs, Ham and Bacon, go to
The KEYSTONE GROCERY,
F. E. Randall. Propr. Tel. Red 1121. 1021 Fourth Street.

Good Books For a Little Money at PACKARD'S
BOOK STORE, - - - - 951 FIFTH STREET

Goods Sold at Bottom Prices, at
NEWCOMB'S C. O. D. Grocery, N. W. cor 4th and B

Alexandria Thos, fisherman, res 620 F
Alexandria Robt, laborer, res 651 3rd
Allemgren Emma, res 146 18th
Allemgren Aggie, res 146 18th
Allemgren Louis Jr, res 146 18th
Allemgren Louis, painter, res 146 18th
ALLEMGREN MISS ADA, bookkeeper Southern California Baking Co, 1329 E
Allan W W, surveyor, res 1225 Logan ave
Allan Joe, miner, res 335 6th
Allan W H, fruit dealer, 24th and Harrison ave
Allanson F W, engineer, res 534 10th
ALLARD A, shoemaker, 924 6th, res same
Allegahny House, 548 12th
Allen Mrs H E, widow, res 1116 F

Come to us when you are in need of **W. P. Fuller & Co., 7th and F sts.**

Building Paper	Enamels	Shellac
Brushes	Bronzes	Doors and Windows
Glass of Any Kind	Cotton Waste	Sash Weights and Cord
Glues	Chamois	Coal and Pine Tar
Oils of All Kinds	Feather Dusters	Crude Oil
Turpentine	Picture Frames	Wall Paper
Paints of Highest Quality	Portland Cement	Mouldings
"Muresco" Wall Finish	Rosin	Whale Oil Soap
Universal Axle Grease	Sponges	Varnishes

Allen M L, farmer, res North San Diego
Allen E L, res n e cor 27th and J
Allen Wm Z, motorman, res 1365 Front
Allen Chas, laborer, res 3112 Arctic
Allen Otway, real estate, res cor Date and Watkins
Allen Mrs A R, res 1030 15th
Allen J D, painter, res 2944 C
Allen O N, tobacconist, 708 6th, res same
Allen Harry W, driver Wells Fargo Co, res 660 17th
Allen W B, cigar maker, 1226 4th
Allen S S, of Markam & Allen, res 1451 6th
Allen Mrs M D, furnished rooms, 1321 4th
Allen Harvey S, res Mission Valley
Allen S D, res Mission Valley

Elite Photograph Studio,
For FINE PHOTOS.
S.E. Corner Fifth and F Sts

Russian Tea Co. Teas, Coffees, Spices, 961-963 Fifth St.

So. Cal. Paint Co.
Wholesale and Retail
1028 Fourth Street.



Paints, Oils, Varnish, Glass, Brushes and Painters Sundries.

UNION ICE CO. Geo. R. Harrison, Agent.
PHONE BLACK 431
OFFICE AND DEPOT: CALIFORNIA STREET, BET. E AND F.

Allen Mrs, res 1307 4th
Allen T J, timekeeper Spreckels Bros Com Co wharf, res 1116 F
ALLEN W T, British Vice Consul, room 32 Backesto blk, res same
Allen Miss Harriett, clerk, res 758 9th
Allen Noble J, clerk res 842 10th
Allen Mrs M, dressmaker, res 1214 4th
Allen Agnes, res Richelieu
Allen H A, res 509 7th
Alling Florence, money order clerk postoffice, 1030 13th
Allingham Wm, clerk Geo W Marston, res 1444 5th
Allingham Wm H, shoemaker, 1133 15th
Allison J M, butcher, res 768 3rd
Allison J A, stockman, res 848 Laurel
Allison House, 854 10th
Allum Rebecca, widow, res 33rd bet D and E
Alkire M J, miner, res 1442 10th
Allyn Mrs S S, res 917 10th
Allyn W B, carpenter, res 917 10th
Allyn The, Mrs Remy, prop, 868 5th
Allyn Block, 868 5th
Alpine, Descanso and Cuyamaca Stage office, 305 5th
Alta Stables, 1228 Grape, Peter Silk, prop
Altamirano J A, retired, res Old Town
Altamirano J A Jr, res Old Town
Altamirano Miguel, rancher, res Old Town
Alvarado Thos, miner, res 643 Logan ave
Alvarado Alex, laborer, res 946 Front
Alvarado Mrs J, res 946 Front
Alvarado J M, res 946 Front
Alvarez Miss F, res 13th and L
Alvarez Peter, longshoreman, res 834 E

"EINTRACHT" Is known to serve the Best Beer in the city. 1327 D St. P. BECKER, Proprietor.

Steinway & Sons' Pianos
On Easy Payments.

Sole Agency
GEO. J. BIRKEL,
1050-56 Fourth St.

San Diego Commercial College,
Cor. 5th and G sts. Individual Instruction.

Alverson C S, hydraulic engineer, res 544 11th
Alvard Mrs Lawrence C, res 808 Laurel
Amende Mrs A, teacher, res 3668 4th
Amende Mrs M, res 3668 4th
Amenskamp H, dyers, 911 5th, res 1370 Arctic
Ames S, rancher, res Old Town
Ames J A, rancher, res Old Town
Ames Chas, sailor, res California and E
American House, cor State and G
American Foresters Hall, 959 4th
American Fishing Co, 1106 Atlantic
American Wringer Co, 1366 State
AMMON A, prop Royal Bakery and Restaurant, 1021 5th, res same

Our Stock of **WALL PAPER** *and* **ROOM MOULDINGS**
Is one of the **Best and Most Complete** in the United States.
We make annual selections of the latest up-to-date patterns and effects from several factories celebrated for artistic work.
Our prices compare favorably with the Eastern markets.
W. P. FULLER & Co., cor. 7th and F

Ancient Order of Foresters, hall Shaffer bldg, bet D & E, 959 4th
Anderson Joseph, laborer, res 635 19th
Anderson Theo, janitor, res 202 21st
Anderson Mrs Anna, nurse, res 322 Grand ave
Anderson H A, mgr Seamen's Rest, res same
Anderson G, prop San Diego Laundry, res 1207 State
Anderson Mrs M C, res 2363 C
Anderson Alfred S, janitor, res 202 21st
Anderson Fred, laborer, res 254 19th
Anderson Laura B, stenographer, res 1939 Front
Anderson Mrs H, widow, res 730 F
Anderson Mrs Ruth, res 1939 Front
Anderson C H, res 12th and H
Anderson G W, undertaker with W W Whitson & Co
Anderson Wm, teamster, res n e cor 9th and I

The PEOPLE'S MARKET
C. BUEHLER, Propr.
All Kinds of Fresh and Salt Meats, Sausage and Poultry.
Tel. 1651 Red. 946 Fifth S t.

Electrical Supplies, Dynamos, Motors Lamps, Batteries, Wire, etc., at *BOTTOM PRICES.*
F. S. Hartwell, 943 Sixth St., near D.

So. Cal. Paint Co.
Wholesale and Retail
1028 Fourth Street.

PATTON'S SUN PROOF PAINTS

Paints, Oils, Varnish, Glass, Brushes and Painters Sundries.

SAN DIEGO COMMERCIAL & MILLING CO., 202 D St., opp. Santa Fe Depot.
Wholesale and Retail HAY, GRAIN, COAL, WOOD and KINDLING.

Anderson Miss Anna, domestic, res 2468 First
Anderson August, teamster, res Alhambra, bet H & I on 9th
ANDERSON M B, Police Judge, res 1729 5th
Anderson Mrs M B, res 1729 5th
Anderson Miss Kittie, cook, res 623 Union
Anderson Oscar, shoemaker, 744 6th, res 820 20th
ANDERSON C O, mgr shoe dept **GEO W MARSTON,** res 635 19th
Anderson Julius, saloonkeeper, 5th and H, res same
Anderson Chas, dairyman, res New Carleton Hotel
Anderson A, Eureka Saloon, cor 6th and F
ANDERSON E W, I X L Laundry, 546 7th
Anderson Mrs Mary E, 546 7th
Anderson Miss Laura, waitress, res 1200 D
Anderson, Miss J res 1642 H st.
Anderson T, rancher, Co Hospital
Anderson N R, res 3720 N
Andrew Daniel, carpenter, res 860 18th
Andrews W R, atty, room 25 Lawyers' Block, res North ave bet 29th and 30th
Andrews Mrs S M, professional nurse, res 1167 State
Andrews Miss Hattie, res 920 Ash
Andrews N J, fisherman, res 1435 Atlantic
Andrews Mrs Annie G, artist, 1433 F, res same
Andrews W W, res 920 Ash
Andrews Mrs M A, res 920 Ash
Angier Miss B S, with **GEO W MARSTON,** res 2420 C
Angiers Chas H, clerk Stephens & Son, res 748 12th
Angiers Mrs H S, widow, res 944 12th
Angiers Will A, teacher, res 3744 3rd
Angier Miss I J, stenographer, res 2420 C

Strauss Bros., **America's Leading Tailors....**
400 Up-to-date Samples to select from.
Suits made strictly as ordered; $10.00 and upwards. Fit guaranteed in every case. **J. T. HALCOMB, Gen. District Agt., 826 Sixth St. San Diego.**

BEST *Homeopathic Remedies manufactured always in stock*
Also....
Humphrey's Veterinary Remedies, at the
HOMEOPATHIC PHARMACY, **Cor. D and Sixth Sts.**

D St. Boat House
E. O. LUTZ, Prop.,
Foot of D St.
Everything in Row & Sail Boats. Tel. 811 Blk.

Angier, Miss Nellie, with **GEO W MARSTON**, res 748 12th
Anna Rebekah Lodge No 157, I O O F, Odd Fellows Hall, n w cor 6th and H
Anna A, butcher, 1120 4th, res 1608 India
Annaiz P, Santa Rosa Employment Agency, 1029 4th
Annen Mrs M H, res 1425 5th
Annis John, laborer, res Vermont bet Olive & Cypress
Annis Henry O, res Vermont bet Olive and Cypress
Anthony C H, bookkeeper, res 1307 14th
ANTHONY L W, agt Pacific Beach & La Jolla Ry, res 1307 14th
Anthony E E, switchman, res 1307 14th
ANTHONY H E, paying teller Merchants National Bank, res 1307 14th

Our PURE PREPARED PAINT is regarded by Experts
as the nearest approach to an Ideal, Perfect Paint.
None Surpass it
Few Equal it
Hosts are INFERIOR TO IT
W. P. FULLER & Co
7th and F Sts.
In Exellence of Quality....
In Durability....
In Lustrous Finish...
In Covering Capacity..
In Economy....

Anthony C E, clerk, res 1307 14th
A O U W Hall, 752 5th
Arcade The, furnished rooms, on Plaza bet 3rd and 4th, S A Monroe, prop
AREY LOUIS M, of Arey & Jones, res 6th bet A and Ash
AREY & JONES, stationers, 909 5th
Arey E F, clerk **GEO W MARSTON**, res 1351 6th
Armfield Mrs Amanda, res 1146 1st
Armfield Mrs A, res 943 10th
Armfield H C, with S D L & T Co, res 943 10th
Armory Co B, 8th bet G and H
Armory 2nd st, bet D and E
Armory, National ave bet 29th and 30th

Go to SMITH'S SHOE STORE 947 Fifth St Bet. D & E. For your shoes.
Every Pair Guaranteed as represented. Your trade appreciated. Try a Pair.

The BOHEMIA
Fourth St., opp. Plaza.
The Finest Wines and Whiskies that money will buy. I am the agent for the celebrated Whitehall Rye, and Red Top. 10 years old.

Patton's Sun Proof-Paint
Unexcelled for Durability.... and Covering Capacity!
So. Cal. Paint Co.
Wholesale and Retail
1028 Fourth Street.

COREY CYCLE REPAIR CO. | 737 Sixth St., 'Phone Bl'k 1963 | Bicycle Repairers

UNION ICE CO. Geo. R. Harrison, Agent.
PHONE BLACK 431
OFFICE AND DEPOT: CALIFORNIA STREET, BET. E AND F.

Arms M D, real estate dealer, res The Helix
Armstrong Miss Julia, res 345 19th
Armstrong, Miss Lizzie, teacher, res 345 19th
Armstrong Nellie Averill, elecutionist, res 542 21st
Armstrong T J, res 542 21st
Armstrong E, retired, 542 21st
Armstrong & Pefley, 845 7th, carpenters and builders
Arnett A R, laborer, res 358 9th
ARNDT DR H R, physician, 1043 6th, res 1646 Ash
ARNOLD B R, capitalist, res 5th and Juniper
Arnold Ray L, engraver, with M W Jenks, res n w cor Cleveland and Vermont
Arnold L H, plumber, res 857 7th
Arnold Chas, cigar maker, res 739 Irving ave
Arnold G C, real estate, 966 6th, res 857 7th
Arnold Chas, clerk San Diego Union, res 857 7th
Arnold T P, cigar maker, res Choate and 30th
Artigue Louis Jr, sign painter, res 1933 India
Artigue Pierre, artist, res 1933 India
Artigue Louis, contractor, res 1933 India
Artigue Leon, sign painter, res 1933 India
Artley Sylvester, laborer, res 227 Milton ave
Aas A, sea captain, res 967 13th
Aschoff Earnest, barkeeper, res 2333 K
Arzaga Joseph, printer, res Pleasanton
Asher J M. Public Administrator, res El Cajon
Asher B, retired, res 348 Grand ave
ASHER W B, Rubber Stamp Works, 1027 4th res same
Ashland House, rooms, 249 5th
Ashton J T, retired, res 1920 I
Ashton J K, fruit dealer, res 2015 State
Audlum E J, stableman, res 1022 3rd
Aust Chas, railroadman, res 319 Milton ave

CRANDALL, Groceries & Fruits
Telephone Black 1521. - - - 1645 F Street, corner of 8th

San Diego Commercial College,
Cor. 5th and G sts. Individual Instruction.

Aust Robt, barber, res 319 Milton ave
Aust C W, millman, res 319 Milton ave
Aust Carl, laborer, 319 Milton ave
Austin Dr A N, res 28th bet J and K
Averbeck Geo, barber, 1014 D, res 1039 1st
AVERILL DR MARIA B, prop Homeopathic Pharmacy, cor 6th and D, res s w cor 23rd and G
Averill Genevieve, res s w cor 23rd and G
Averill Voltaire, res s w cor 23rd and G
Avery Miss Anna, bookbinder, res 1208 Logan ave
Avery Prudence E, res 816 Julian ave
Ayers J H, grocer, res 1907 H
Ayers Ed C, painter, res Roxbury
Ayers Mrs John, dressmaker, cor 10th and H
Ayers Leonard, student, res same

Our Stock of ***WALL PAPER*** *and* ***ROOM MOULDINGS***
Is one of the **Best and Most Complete** in the United States.
We make annual selections of the latest up-to-date patterns and effects from several factories celebrated for artistic work.
Our prices compare favorably with the Eastern markets.
W. P. FULLER & Co., cor. 7th and F

B

Babcock Chas A, retired, res s e cor Tyler & Park Ave
Babcock F P, electrician, res 2361 G
BABCOCK A E, pres Diamond Carriage Co, 957 4th, res Coronado
BABCOCK GRAHAM E, mgr Pacific Beach & La Jolla Ry, asst mgr Coronado Beach Co, prop Los Baños Bath House, res Coronado
BABCOCK E S, pres So Cal Mountain Water Co, pres Coronado Beach Co, gen mgr Hotel del Coronado, res Hotel del Coronado
Bach Henry, cigar dealer, room 11 Pickwick bldg, 4th
BACHMAN A L, mgr Coffee Club, 1327 E, res 1st and Broadway

Becker & Vogt,
Dealers in Dry Goods, Notions, Ladie's Capes, Cloaks and Jackets.
Our Motto: "GOOD GOODS AT LOW PRICES."
845 Fifth Street, = = Next door to Bank of Commerce.

Pacific Wood & Coal Co.
Make a specialty of Oak Logs for Open Grates....
Tel 145 Main.

Patton's Sun Proof-Paint
Unexcelled for Durability.... and Covering Capacity!

PATTON'S SUN PROOF PAINTS

So. Cal. Paint Co.
Wholesale and Retail
1028 Fourth Street.

W. B. Hage, Creamery
1134 Fourth St., Tel. 311, Red.
Butter, Milk, Cream, Buttermilk, Skim Milk, Cottage Cheese, Ranch Eggs and Cheese.

S. W. MILLICHAMP. PAINTING AND PAPER HANGING, | 847 Sixth Street.

Bachman J S, railroadman, res n w cor 2nd and Lewis ave
Bachelor A B, carpenter, res 307 Kearney ave
Backesto Block, n w cor 5th and H
Backinstoc Mrs Fannie, widow, res 2024 G
Bacon W S, res 638 Kearney ave
Bacon B H, jeweler, res 127 Boston ave
Bacon Rev Father, res Pacific Beach
Backer Rebecca, teacher Chinese Mission, res 527 13th
Badgley J B, travelling salesman with Ballou & Cosgrove, res 3520 2nd, near Walnut
Badden B J, retired, res 825 11th
Baert Rev H J, res St Joseph Sanitarium
Bagby Miss E J, teacher guitar, res 711 19th
Bagby Mrs L L, widow, res 711 19th
Bahn Adolph, retired, res Tower House, cor 4th and F
Baird W H, carriage maker, res 1440 1st
Bailey Mrs L D, housekeeper, res 510 Julian ave
Bailey Chas G, clerk, res 510 Julian ave
Bailey Mrs Hattie A, res 733 Kearney ave
Bailey Chas, messenger, res 1058 9th
Bailey Mrs H M, res 1058 9th
BAILEY, MISS IDA, Golden West, 251 5th
Bailey S, blacksmith, res 840 1st
Bailey Chas A, salesman, res 1241 Union
Bailey W J, res 1067 Front
BAILEY W J, mgr Weyman & Gruendike, res 1834 3rd
Bailey Ella, res 905 20th
Bailey Newton, res 905 20th

For First-class Butter, Eggs, Ham and Bacon, go to
The KEYSTONE GROCERY,
F. E. Randall. Propr. Tel. Red 1121. 1021 Fourth Street.

You can subscribe for any Magazine at Publishers rates, at
Packard's Book Store, 951 Fifth St.

D St. Boat House
E. O. LUTZ, Prop.,
Foot of D St.
Everything in Row & Sail Boats. Tel. 811 Blk.

Bailey L N, minor, res 905 20th
Bailey Dr H M, physician, res 1325 5th
BAILEY DR EVELINE, physician, Homeopathic offices and res 763 7th
Bailhache Miss W, res 1914 1st
Bailhache Miss Adaline, res 1914 1st
BAILHACHE W H, Chinese Inspector, res 1914 1st
Bake Mrs Bell B, res cor 2nd and Nutmeg
Baker Miss M S, teacher, res cor 2nd and Nutmeg
Baker Mrs Eliza, res cor 33rd and Logan
BAKER THEO B, Baker Bros, res 635 22nd
BAKER PERCY R, of Baker Bros, printers res 635 22nd
Baker Sherman, drayman, res 356 12th
Baker W S, grocer, res 253 19th

Our PURE PREPARED PAINT is regarded by Experts
as the nearest approach to an Ideal, Perfect Paint.
None Surpass it
Few Equal it
Hosts are INFERIOR TO IT
W. P. FULLER & Co
7th and F Sts.
In Exellence of Quality....
In Durability....
In Lustrous Finish...
In Covering Capacity..
In Economy....

Baker Mrs S E, widow, res 854 Union
BAKER H N, S D Sun, res 1922 1st
Baker Mrs B B, res 1922 1st
BAKER R M, Becker & Vogt, res the Burnap
Baker Mrs R C, res 537 13th
Baker J W, retired, res 253 19th
BAKER FRED A, violinist, office Fisher Opera House 1121 4th
Baker Miss C, domestic, res 1340 Cedar
BAKER & BAKER, physicians and surgeons, cor 5th and C
BAKER DR FRED, eye, ear, nose and throat specialist office n e cor 5th and C, res Roseville
BAKER DR CHARLOTTE J, physician and surgeon office n e cor 5th and C, res Roseville

SIXTH ST. DINING PARLOR
939 SIXTH STREET
TEL. 734 BLACK
Meals 15cts and upwards. Lunches put up on short notice.
MRS. I. M. KEARNEY & MISS BECCA MOORE, PROPS

Russian Tea Co. Teas, Coffees, Spices, 961-963 Fifth St.

Mrs. Ida M. Russell DESIGNER OF
731-733 Fifth Street. Artistic Millinery

San Diego Commercial & Milling Co., 202 D St., opp. Santa Fe Depot. Wholesale & Retail Hay, Grain, Wood, Coal.

UNION ICE CO. Geo. R. Harrison, Agent
PHONE BLACK 431
OFFICE AND DEPOT: CALIFORNIA STREET, BET. E AND F.

BAKER BROS, book and job printers, 1015–17 4th
BAKER T K, bookkeeper Spreckels Bros Com Co, res 1570 8th
BAKER GEO L, ticket agt Santa Fe office, res 1570 8th
Baker Alfred A, real estate, res 1317 K
Balcom C J, retired, res Santa Fe
Baldivi Antonio, peddler, res 13th and L
Baldivi Angel, res 13th and L
BALDWIN HUGH J, supt of schools, res National City
Baldwin C H, with **GEO W MARSTON,** res 743 9th
Baldwin Mrs Abbie G, teacher, res 1440 5th
Baldwin G L, laborer, res 1125 Union
Baldwin Miss, stenographer, res Richelieu
Baldwick Robert, rancher, res Mission Valley
Balkmer Gus S, pressman, res 728 2nd
Baltimore W T, brickmason, res 418 Grand ave
Ball Miss L, retired, res 1509 1st
Ball Wm C, retired, res 1509 1st
Ball F I, hardware, res 662 16th
Ball Arthur, messinger Dist Telegraph, res 662 16th
Ballard Mrs M L, res Grand Central
Ballard Chas, insurance agt, res 27 bet I and J
Ballard Miss Helen, teacher, res Phillips bldg
Ballard Howard, milkman, res 39th and Beta ave
BALLOU G H, of Ballou & Cosgrove, res 1651 2nd
Ballou Miss Ada, res 1651 2nd
Ballou Jno M, retired, res Maple and 2nd
BALLOU & COSGROVE, G H Ballou and Arthur Cosgrove, importers, jobbers and manufacturers of teas, coffees, spices and baking powders, n e cor 5th and K
Bancroft Miss, vocal teacher, res Richelieu
Bancroft Bldg, rooms, 1123 G

The famous **Kranich & Bach** *Pianos placed in the leading homes of San Diego, on easy payments....*
Geo. J. BIRKEL, - - - **1050-56 Fourth Street.**

Newcomb's C O D Grocery, N. W. Cor 4th and B Sts.
GOODS SOLD AT BOTTOM PRICES. TRY US.

Bangs Harlold, electrician, res 1231 Front
Bangs Egbert, res 1231 Front
Bangs Mrs Sarah, res 1231 Front
BANGS FRANK W, salesman Braun & Co, res 605 Milton ave
BANK OF COMMERCE, 841 5th, R M Powers pres, G W Jorres, cashier
BANKS F S, S D Com Milling Co, res s w cor 10th & F
Banks Geo, clerk, res 1051 16th
Baudrand Gaston, cook, res 4110 8th
Bauerlind Geo P, painter and paper hanger, 139 National ave, res same
Barbarich Moreno, rancher, res 1220 Atlantic
Barber Col L W, office 1328 E, res 2345 1st

The Best, Most Durable and Satisfactory Manufactured

"Pioneer" White Lead
"Pure Prepared Paint,"
"Rubber Cement" Floor Paint,
"Climax Carriage Colors."
"Universal" Axle Grease.

All Our Own MANUFACTURE,

W. P. Fuller & Co
7th & F Sts.

Liquid Wood Filler,
Bath Tub Enamel,
Asbestos Roof Paint,
Bevel'd Pl't Mirrors
"Star" Lubricants.

Barber Mrs Vince, nurse, res 927 7th
Barber R W, prop Montezuma, rooms, res cor 2nd & F
BARBER E MILTON, with S D Savings Bank, 5th & F
Barber L L, fruit dealer, 26th and K
Barbee Harry B, hackman, res 1417 5th
Barbour J H, capitalist, res 4th and Walnut
Barbour Fred S, res 4th and Walnut
Barbour Frank E, res 4th and Walnut
Barclay E D, broom maker, res 2025 G
Barker Mrs R W, res 1958 2nd
Barker Sidney S, teacher zither, res Alhambra, 9th bet H and I
Barlow Mrs Nellie, widow, res 33rd and E
Barlow Mrs E F, Barlow Mineral Water, res 33rd and E

Elite Photograph Studio
For FINE PHOTOS.
S.E. Corner Fifth and F Sts

Electrical Supplies, Dynamos, Motors Lamps, Batteries, Wire, etc., at BOTTOM PRICES.
F. S. Hartwell. 943 Sixth St., near D.

So. Cal. Paint Co.
Wholesale and Retail
1028 Fourth Street.

PATTON'S SUN PROOF PAINTS

Paints, Oils, Varnish, Glass, Brushes and Painters Sundries.

"EINTRACHT" Is known to serve the Best Beer in the city. 1327 D St. P. BECKER, Proprietor.

Barohon Julius, at French Laundry, res 1229 Plaza
BARNES F J, dentist, 1422 C, res 1744 Front
BARNES GEO, clerk Geo. J Birkell, res Santa Fe
Barnes F W, rancher, Pacific Beach
Barnes F W & Son, prop lemon packing house, Pacific Beach
Barnes Ed, lemon packer, Pacific Beach
Barney Mrs Chas, res 930 11th
Barr A F, real estate, res 321 15th
Barr Mrs M E, authoress, res 961 6th
Barrett Wm H, rancher, res 1666 Union
Barrett Wm H Jr, motorman, res 1666 Union
Barrett Mrs S E, dressmaker, res 925 Irving ave
Barrett Pat, res St Joseph Hospital
Barrett Mrs Ellen C, retired, res cor 22nd and K
Barrett W O, rancher, res cor 22nd and K
Barrick W N, carpenter shop 922 3rd, res same
Barrows H L, real estate, 1630 F, res 1668 5th
BARROWS DAVID P, teacher State Normal School, res 2933 5th
Barth W G, pattern maker Standard Iron Wks, res 1031 22nd
Barth W T, retired, res 435 21st
Bartholomew N L, with Coronado Ice Co, res 1913 5th
Bartholomew Lee, teamster, res 1913 5th
Bartholomew Mary E, widow, res 1913 5th
Bartholomew Marie, res 1913 5th
Bartholomew C H, p o clerk, res 2354 D
Bartlett E, capitalist, res 3364 F
Barton Mrs S A, res 533 15th
Barton Chas, fisherman, cor C and Atlantic
Barton R W, teamster, res 828 Union

Strauss Bros., **America's Leading Tailors....** *400 Up-to-date Samples to select from*

Suits made strictly as ordered; $10.00 and upwards. Fit guaranteed in every case. **J. T. HALCOMB, Gen. District Agt., 826 Sixth St. San Diego**

BEST *Homeopathic Remedies manufactured always in stock*
Also....
Humphrey's Veterinary Remedies, at the
HOMEOPATHIC PHARMACY, - - Cor. D and Sixth Sts.

"The Hammam," Baths Tel. 1601 Black. 1041 Seventh Street.
Competent Lady and Gentlemen Assistants

Bass J D, blacksmith, 510 8th, res 1720 D
Bassett Joseph, clerk, res 836 Columbia
Bassett M E, retired, res 836 Columbia
Bassett Frank, at **BREWSTER HOTEL**
Bassett Will E, clerk, res 836 Columbia
Batborn Jno W, student, res 2058 Front
BATES GEO S, editor S D Union, res 1535 4th
Bates Sam F, bookkeeper S D Brewing Co, res 957 4th
Batten H F, dairyman, 930 C
BAY VIEW HOTEL, J V Collins, prop, 12th and I
Bay View Pharmacy, G H Whetmore, prop, cor 30th and National ave
BAY CITY MARKET, C S Hardy, 5th and G
Bay City Bakery, Frank X Winter, prop, 1022 2nd

Our Stock of ***WALL PAPER*** *and* ***ROOM MOULDINGS***
Is one of the **Best and Most Complete** in the United States.
We make annual selections of the latest up-to-date patterns and effects from several factories celebrated for artistic work.
Our prices compare favorably with the Eastern markets.
W. P. FULLER & Co., cor. 7th and F

BAY CITY STEAM DYEING WORKS, E Huefner, 746 6th bet F and G
Bazier Mitchell, painter, res 224 Main
BEACH M Y, editor Tribune, res 1734 3rd
Beale Will I, grocer, 430 Logan, res 428 Logan ave
Beam Joseph C, res 910 Logan ave
Beane Sister Baronica, res St Joseph Hospital
Beard Amos, res 326 Milton ave
BEARDSLEY J R, agt Wells, Fargo & Co's Express, res 1917 D
Beardsley G A, retired, res 1514 H
Beatty Geo Jr, res Trnity ave and Dale st
Beatty Geo, blacksmith, res Trinity ave and Dale st
Beatty J J, prop Belle View Hotel, cor 4th and G
Beaumont Lottie, teacher, res 825 5th
Beck J M, carpenter, res 1636 D

The PEOPLE'S MARKET C. BUEHLER, Propr. All Kinds of Fresh and Salt Meats, Sausage and Poultry. Tel. 1651 Red. 946 Fifth St.

Pacific Wood & Coal Co. Importers and Dealers in
COAL, COKE, CHARCOAL WOOD, HAY AND GRAIN.

So. Cal. Paint Co.
Wholesale and Retail
1028 Fourth Street.
PATTON'S SUN PROOF PAINTS
Patton's
Interior Gloss for... Interior Painting.

JERSEY MILK Co., BEST BUTTER. H. L. WESTON, Propr. Tel. 622 Black.

Beck S W, cabinet maker, 950 6th, res 2230 E
Beck Edwin S, gardener, res 1618 Ash
Beck Dr J G, res 737 12th
Beck J G, Jr, clerk M F Heller, res 737 12th
Beck Miss Martha, res 3132 H
Beck Mrs E J, dressmaker, res 1636 D
Beck Miss Grace, res 1636 D
Beck August, retired, U S A, res 612 Hawthorne
Beck H C, upholsterer, 950 6th, res 2230 E
Beck Miss Clara, res 2230 E
Beck E S, res 2230 E
Beck Miss Fannie, res 2230 E
Beck F, minor, County Hospital
Beck Geo, glazier, 1231 F
BECKER PETER, Eintracht Saloon, 1327 D, res 1036 7th
BECKER & VOGT, dry goods, 845 5th
BECKER GEO H, Becker and Vogt, res New York, 6th and D
Becker J P, res 1440 Logan ave
BECKETT W H, bookkeeper McKenzie, Flint & Winsby, res 3760 4th
Beckham Mrs E, Home of Truth, res 1601 6th
Beckham Mrs Lucy, res 1601 6th
Begole W A, retired, res 1214 F
Beedy J, teamster, res North San Diego
Beedy Miss Josephine C, teacher, res 1148 C
BEER BOTTLING WORKS, J R Seifert prop, foot 4th
Beer J C, contractor, res 1215 Logan ave
Beers W A, variety store, 946 D, res same
Beers W R, student, res 946 D
Beesan Miss Lelia, res 1251 18th
Beesan Miss Nina, res 1251 18th
Beesan Chas, 795 24th
Beermaker Geo W, importer, res 732 8th
Beermaker Mrs Daisy, 732 8th
Beherens Rev J B, retired, res 833 Union

BEST *Homeopathic Remedies manufactured always in stock*
Also.... Humphrey's Veterinary Remedies, at the
HOMEOPATHIC PHARMACY, = = Cor. D and Sixth Sts.

D St. Boat House Foot of D Street,
For all Kinds of Row and Sail Boats. Tel. 811 Black.

BEHERENS WILLIAM, tailor, 1020 5th, res 1235 8th
BELDEN F E, supt of parks, res 721 Irving ave
Belding W I, tinner, res 719 8th bet F and G
Belding S W, accountant, res 1267 4th
Bell Mrs Sarah, res 2008 D
Bell R W, florist and mgr Marine Ways, res 235 17th
Bell J, miner, res St Joseph Hospital
Bell Alex, laborer, foot of 5th
Bella View The, J J Beatty, prop. 1314 G
Bella Vista The, O H Colton prop, 1309 2nd
Bellar A, retired, res 447 Irving ave
Bellis Saml, fruit stand, res Grand Central
Benbough J W, retired, res 724 Irving ave
Benbough Chas H, clerk, res 724 Irving ave
Benbough Harry L, clerk, res 724 Irving ave

Our PURE PREPARED PAINT is regarded by Experts
as the nearest approach to an Ideal, Perfect Paint.
None Surpass it / Few Equal it / Hosts are INFERIOR TO IT
W. P. FULLER & Co
7th and F Sts.
In Exellence of Quality....
In Durability....
In Lustrous Finish...
In Covering Capacity..
In Economy....

Benbough R C, clerk Florence Hotel
Benhayon J, prop San Bernardino Wine Co, 628 5th, res 561 5th
Benjaman Mrs Elizabeth, n w cor 26th & Milton ave
Bennett Mrs Alice, res Grand Central
Bennett Miss Bessie E, res 1405 4th
Bennett Mrs L S, retired, res 1405 4th
Bennett Ray, driver Buss Bros, res 39th and Beta ave
Bennett Uriah, grocer, n e cor D and Columbia
BENNETT FREDERICK, city editor Union, res 1030 Date
Bennett Mrs, res New Carleton Hotel
Bennett Louise W, stenographer, res Richelieu, 5th bet C and D

SMITH'S 947 Fifth Street, bet. D and E,
SHOE STORE.... "Julia Malowe" Lace Boots & Oxfords.
Has the Exclusive Sale of the Famous

The BOHEMIA
Fourth St., opp. Plaza.
The Finest Wines and Whiskies that money will buy. I am the agent for the celebrated Whitehall Rye, and Red Top. 10 ye ars ol

Patton's Sun Proof-Paint
Unexcelled for Durability.... and Covering Capacity!
PATTONS SUN PROOF PAINTS
So. Cal. Paint Co.
Wholesale and Retail
1028 Fourth Street.

COREY CYCLE REPAIR CO. | 737 Sixth St., 'Phone Blk 1963 | Bicycle Repairers

UNION ICE CO. Geo. R. Harrison, Agent.
PHONE BLACK 431
OFFICE AND DEPOT: CALIFORNIA STREET, BET. E AND F.

Benoit Mrs Mary, 1446 India
Benoit V, prop Vienna Restaurant, cor 4th and F, res 856 4th
Benson Mrs J A, widow, res 642 Irving ave
BENSON GEO A, awnings and tents, 845 4th, res 716 3rd
Bent J F, retired, res 565 12th
Bentley S E, grocer, 2247 H, res same
Benton R H, rancher, cor Campus and Tyler
Benton W C, cigar maker with Sensenbrenner, res 1354 1st
Bentzel Fred L, clerk E M Burbeck, res 1534 1st
Benz Frank J, carpenter, res 510 Kearney ave
Berett G N, retired, res 3805 J
Bernard E, florist, res North San Diego
Bernard Frank, laundryman, res 647 Front
Berkebile Mr, rancher, Pacific Beach
Berkwistle J, retired soldier, res Holt House
Bertram W, rancher, res North 31st
Bertram F, gardener, res North 31st
Bessac Mrs H B, res 1366 2nd
Bessen Chas, messenger W U T Co, res 795 24th
Bissonette I A, with Wolf's cut rate millenery, res 1530 9th
Beveredge Alex, longshoreman, res water front foot of 7th
Bick F L, laundryman, res 2204 4th
Bick F, retired soldier, 533 State
Bickford A W, res 736 7th
BICYCLES CRESCENT, 958 6th, Nolan & Tibbals
Bidwell Mrs M J, widow, res 2008 E
Bidwell Miss Georgia, res 2008 E
BIDWELL JAS, res 443 12th

CRANDALL, Groceries & Fruits
Telephone Black 1521. - - - 1645 F Street, corner of 8th

San Diego Commercial College,
Cor. 5th and G sts. Day and Evening Classes.

Bidwell Chester, clerk, res 443 12th
BIDWELL GEO M, San Diego Feed Mills, L bet 8th and 9th, res 457 12th
Biddle Ella E, res 1557 5th
Biggs Frank K, atty, res 616 Logan ave
Biglow Mrs D N, res 218 12th
Bilson Miss M, domestic, res 1330 Grape
Bills Judge, res 1231 Front
Bills A V, dentist, 5th & F
Billings Jno, retired, res 3344 G
Billingham J Carl, canvasser, res 1118 C
Bing Stephens, retired, res 1910 F
Bingham Mrs, cook, res 1307 4th
Bingham F F, expressman, res 804 Union

Come to us when you are in need of **W. P. Fuller & Co., 7th and F sts.**

Building Paper	Enamels	Shellac
Brushes	Bronzes	Doors and Windows
Glass of Any Kind	Cotton Waste	Sash Weights and Cord
Glues	Chamois	Coal and Pine Tar
Oils of All Kinds	Feather Dusters	Crude Oil
Turpentine	Picture Frames	Wall Paper
Paints of Highest Quality	Portland Cement	Mouldings
"Muresco" Wall Finish	Rosin	Whale Oil Soap
Universal Axle Grease	Sponges	Varnishes

Binkley L L, Barlow Water, res 270 17ht
Birdseye Miss Theodora, res 743 21st
BIRKEL GEO J, pianos, organs, musical instruments and sheet music, 1050-56 4th, res Santa Fe
Birres, W F, bookbinder, res 425 National ave
Bisbee Christian, res 417 Main
Bisbee Miss Eva, musician, res 1930 1st
Bisbee Miss H L, res 1930 1st
Bisbee C P, with West Coast L Co, res 1930 1st
Bishop Peter, rancher, res 34th and F
Bishop Pete, laborer, res I bet 34th and 35th
Bishop Mrs, 1st bet Broadway & Stockton
Bishop C H, painter, res 637 Boston ave
Bissmeyer O, employe S D Water Co, res 3765 3rd
Bith Miss Annie, res Golden West, 251 5th

Becker & Vogt,
Dealers in Dry Goods, Notions, Ladies' Capes, Cloaks and Jackets
845 Fifth Street, " " Next door to Bank of Commerce.
Our Motto: "GOOD GOODS AT LOW PRICES."

Pacific Wood & Coal Co. Are Agents for San Diego County
For Bradley's Standard Fertilizers.

Patton's Sun Proof-Paint
Unexcelled for Durability.... and Covering Capacity!
PATTONS SUN PROOF PAINTS
So. Cal. Paint Co.
Wholesale and Retail
1028 Fourth Street.

Bith Agnes, res Golden West, 251 5th
Bitton Wm, at San Diego Electric Ry, res 837 4th
Black Jas M, musician, res Van Ness, bet 29th and 30th
Black J C, tailor, Van Ness, bet 29th and 30th
Black Geo, blacksmith, res 3233 L
Black Jas, blacksmith, res 3233 L
Black S J, carpenter, res 3233 L
Black John, teamster, res 40th and X
Black Mrs W Thurston, res 944 12th
BLACK S T, pres State Normal School, res 1632 Union
Black J T, merchant tailor, 1322 G, res 30th and Van Ness ave
Blackledge T H, policeman, res 735 Kearney ave
Blackledge L F, driver, W P Fuller & Co, res 735 Kearney ave
Blackledge Vera, res 735 Kearney ave
Blackledge M J, res 735 Kearney ave
Blackmer Chas H, barber, shop and res 431 National ave
Blackmer Miss L M, artist, res 866 22nd
Blackmer R M, res 866 22nd
Blackmer Mrs R M, widow, res 866 22nd
Blackmer Col Eli, room 46, 4th floor, Pierce Morse bldg
Blair Robt, searcher of records, res 3416 B
Blair Mrs A E, res 2124 Front
Blair Miss E G, res 2124 Front
Blaisdell Mrs Anna, florist, res 1219 1st
Blake Alonzo, retired, res 1216 Arctic
Blanchard E A, painter, res 3902 L
Blanchard Miss Effie, res 848 E
Blanchard Wm, engineer, res 848 E
Blanchard Mrs M E, res 1307 E
Blankenship Frank, at Palace Stables, res same

W. B. Hage, Creamery
1134 Fourth St., Tel. 311, Red.
Butter, Milk, Cream, Buttermilk, Skim Milk, Cottage Cheese. Ranch Eggs and Cheese.

For First-class Butter, Eggs, Ham and Bacon, go to
The KEYSTONE GROCERY,
F. E. Randall, Propr. Tel. Red 1121. 1021 Fourth Street.

You can subscribe for any Magazine at Publishers rates, at
Packard's Book Store, 951 Fifth St.

D St. Boat House Foot of D Street,
For all Kinds of Row and Sail Boats. Tel. 811 Black.

Blaske R, upholsterer, 632 6th, res 409 Logan
Blaske Mrs R, res 409 Logan ave
Blessing J, res 1629 E
Blethen Mrs P B, prop the Royal, 1226 4th
Blethen Miss Maude, music teacher, res 1226 4th, Royal
Bliss Mrs Dr, res 20th and J
Bliss Mrs M, res 1235 5th
Blochman F E, retired, res 424 S
BLOCHMAN BANKING CO., 607 5th
BLOCHMAN L A, cashier Blochman Banking Co, res 1346 Front
BLOCHMAN A, mgr Blochman Banking Co, res 834 9th
BLOCMAN MISS A, with Blochman Banking Co, res 834 9th
Blodgett Chas C, carpenter, 445 6th, res 415 Irving ave
Blodgett Julia, res 415 Irving
Blodgett Chas, fruit seller, res 1241 14th

Our Stock of ***WALL PAPER*** *and* ***ROOM MOULDINGS***
Is one of the **Best and Most Complete** in the United States.
We make annual selections of the latest up-to-date patterns and effects from several factories celebrated for artistic work.
Our prices compare favorably with the Eastern markets.
W. P. FULLER & Co., cor. 7th and F

Blondin Mrs Rose, res 442 Milton
Bloom Mrs L W, res 233 15th
BOARD OF EDUCATION, 1134 5th
BOARD OF TRADE, cor 5th and F, A Blochman pres, Sam F Smith secy
Boal J A, stove repairer, res 828 8th
Bochartz Joseph, laborer, res 746 13th
Boden Anna, retired, res 2387 J
Bodell Martha, domestic, res 2008 D
Bodell Helen, cook, res 2008 D
Boeckh Mrs K, domestic, res 943 Front
Boeckh Emelia, midwife, res 1327 10th
Boeckh C, cabinet maker, res 1327 10th
Boeckh F C, music teacher, res 1917 H
Bogardus, R F, plasterer, res 2310 D

SIXTH ST. DINING PARLOR
939 SIXTH STREET
TEL. 734 BLACK
Meals 15cts and upwards. Lunches put up on short notice.
MRS. I. M. KEARNEY & MISS BECCA MOORE, PROPS

Russian Tea Co. Teas, Coffees, Spices.
961-963 Fifth St.

Mrs. Ida M. Russell
731-733 Fifth Street
DESIGNER OF
Artistic Millinery

SAN DIEGO COMMERCIAL & MILLING CO., 202 D St., opp. Santa Fe Depot.
Wholesale and Retail HAY, GRAIN, COAL, WOOD and KINDLING.

UNION ICE CO. Geo. R. Harrison, Agent.
PHONE BLACK 431
OFFICE AND DEPOT: CALIFORNIA STREET, BET. E AND F.

Bogue Mrs Delia, res 413 National ave
BOHEMIA SALOON, R D Bridgewater, prop, headquarters S D Brewing Co, Shaefer blk, 4th and D
Bohemia cigar store, 1317 D
Bohlman John, fisherman, res 327 12th
Bohnert Matt, prop Cuyamaca Stables, cor 3rd and C, res 1122 C
Bohnert August, laborer, res 230 30th
Bohning G H, res 3rd and Brooks ave
Bohning C F, res 3rd and Brooks ave
Boillott Chas E, res 1223 State
Bojes Geo, rancher, res s w cor Olive and Vermont
Bon Ton, French hair dresser, J Deller, prop, Grant blk, 6th and D
Bon Ton The, rooms, cor Sixth and D
Bone S W, merchant, 631 5th, res 554 14th
Bopes G, retired, res Olive & Vermont, University Hts
Booker Edward, carpenter, res 221 Milton
Boolman C E, commission, res 1821 H
Boolman Chas W, cor 9th and H
BOONE L L, atty, 1015 5th, res 1039 12th
Boone Daniel E, clerk, 1039 12th
Boos Mrs M, res 1116 D
Booth A, retired, res 1145 1st
Booth C H, employe, **BREWSTER HOTEL**
Borden Mrs Mary, res F bet Warden and Vesta
Borden Mathias, porter, res 1116 D
Borges J O, fish merchant, res 1207 Arctic
Borlin Oscar, agt Sailors' Union, res F bet 31st & 32nd
Bortzmeyer F J, bookkeeper, res 1570 3rd
BOSE C M, foreman S D Elec Ry, res 1244 B
BOSELLI L, shoemaker, 1012 4th, res 1667 Union
Bosher E H, retired, res 1043 State

Steinway & Sons' Pianos
On Easy Payments.
Sole Agency
GEO. J. BIRKEL,
1050-56 Fourth St.

Newcomb's C O D Grocery, N. W. Cor 4th and B Sts.
GOODS SOLD AT BOTTOM PRICES. TRY US.

Bostwick L S, motorman, res cor Market and Eagle
Bothel Mrs C E, res 730 19th
Bothell Frank, res 730 19th
Botsford F T, capitalist, res 2308 Albatross
Botsford Mrs A L, 2308 Albatross
Botsford Miss Addie P, 2308 Albatross
Bottoms Smith, capitalist, res Holt House
Boughton Jno B, contractor, res s e cor 27th and J
Bouk J, butcher, res Old Town
Boutelle T N, civil engineer, res 1170 7th
Boutish Antone, fisherman, res 1316 Arctic
Bover Louis, fisherman, cor California and Laurel
Bowdish Mark J, salesman, res 2405 K

Come to us when you are in need of **W. P. Fuller & Co., 7th and F sts.**

Building Paper	Enamels	Shellac
Brushes	Bronzes	Doors and Windows
Glass of Any Kind	Cotton Waste	Sash Weights and Cord
Glues	Chamois	Coal and Pine Tar
Oils of All Kinds	Feather Dusters	Crude Oil
Turpentine	Picture Frames	Wall Paper
Paints of Highest Quality	Portland Cement	Mouldings
"Muresco" Wall Finish	Rosin	Whale Oil Soap
Universal Axle Grease	Sponges	Varnishes

Bowen Frank, teamster, res 1745 India
Bowen Mrs M, Home of Truth, res 1601 6th
BOWEN W O, dry goods, 927 5th, res ex-Mission
Bower Geo H, rancher, res 245 18th
Bower M D, grocer, 1118 4th, res same
Bower Fred, res 1745 India
Bowers Will, res Holt House
Bowers M, prop Holt House, res same
Bowers Eugene, gardener, res 1307 4th
BOWERS W W, Collector of Port, San Diego, office Keating block, res 2244 2d
Bowers, Miss Grace res 2244 2d
Bowers Miss Vine, res 2244 2d
Bowers M, rancher, res 2378 H
Bowers Mrs M, rancher, res 2378 H
Bowers Wm, res 2378 H
Bowler Geo W, real estate, cor 6th and G, res 2120 H
BoMrswler Geo, res 230 National ave

Elite Photograph Studio, S.E. Corner Fifth and F Sts
For FINE PHOTOS.

Electrical Supplies, Dynamos, Motors Lamps, Batteries, Wire, etc., at BOTTOM PRICES
F. S. Hartwell, 943 Sixth St., near D.

So. Cal. Paint Co.
Wholesale and Retail
1028 Fourth Street.

PATTON'S SUN PROOF PAINTS

Patton's Interior Gloss for.. Interior Painting.

"EINTRACHT" is known to serve the Best Beer in the city. P. BECKER, Proprietor. 1327 D St.

Bowles Robt B, grocer 1111 D, res 1449 2nd
BOWLES GEO E, Shaw & Bowles, House and Sign Painters, 1240 F, res 610 Ivy
Bowman J H, caterer, res 1120 Union
Bowman Mrs M, res 1120 Union
Bown Fred, teamster, res 1633 Arctic
Bown Geo, sign painter, shop and res 1227 E
BOWRING GEO H, chief clerk city office Santa Fe, cor 4th and D, res 1048 State
Boyce Miss J E, res 1844 1st
Boyer A J, gardner, re3 Cabrillo Hgts
Boyd Mrs S A B, res 1642 H
Boyd Jno B, abstractor, res 907 12th
BOYD J A, of Boyd G Stahel, 916 5th, res 1534 Cedar
Boyd Mrs L A, rooming house, res cor 7th and K
Boyd Mrs E N, res 1550 10th
Boyd David, truckman, res 661 15th
Boyd Chas, clerk, 754 5th, res 661 15th
Boyd & Stahel J A Boyd and A Stahel, props of Palace Crockery Store, wholesale and retail, 916 5th
Boyle D, nurseryman, res 3206 B
Boyle Mrs M L, florist, 1419 D, res 3206 B
Boysen Asmus, laborer, res 341 Milton ave
Bozza Jas, grocer, 1308 F, res same
Bracken Mary, dressmaker, res Ramona
Bradbury Mrs A D, res 1816 B
Bradbury E G, res 1816 B
Bradbury Walter, res 307 Milton ave
Braden Helen, teacher, res 1132 Cedar
Bradish Edward F, salesman, room 25 Coronado View, cor 5th and G
BRADLEY & FORSTER, Opera House Bar, cor 4th & C

Strauss Bros., **America's Leading Tailors....** *400 Up-to-date Samples to select from*
Suits made strictly as ordered; $10.00 and upwards. Fit guaranteed in every case. **J. T. HALCOMB, Gen. District Agt., 826 Sixth St. San Diego**

BEST *Homeopathic Remedies manufactured always in stock*
Also.... Humphrey's Veterinary Remedies, at the
HOMEOPATHIC PHARMACY, = = **Cor. D and Sixth Sts.**

TURKISH ELECTRIC LIGHT MASSAGE } BATHS { 1040 Seventh St. Tel. 1601 Blabk.

BRADLEY F W, of Bradley & Forster, res Santa Fe
Bradley Will, res Santa Fe
Bradley Jno E, res Santa Fe
Bradley W G, res n w cor 1st and Walnut
Bradley Jno, bar porter **BREWSTER HOTEL**
Bradley Tom, laborer, res County Hospital
BRADLEY'S Mineral Water, F W Bradley, prop Santa Fe, cor 4th and C
Bradshaw A N, real estate, 1424 E, res 1st and Juniper
Bradshaw Miss E S, res 1st and Juniper
Bradshaw A N Jr, res 1st and Juniper
Bradshaw G B, res 1st and Juniper
Brand C C, retired, res 643 6th
Brandegee T S, civil engineer, res 1st and Redwood

Our PURE PREPARED PAINT is regarded by Experts
as the nearest approach to an Ideal, Perfect Paint.
None Surpass it / Few Equal it / Hosts are INFERIOR TO IT
W. P. FULLER & Co
7th and F Sts.
In Excellence of Quality....
In Durability....
In Lustrous Finish...
In Covering Capacity..
In Economy....

Bradt Horace, drummer, res 1139 14th
Bradt Henry, res 1246 5th
Bradt G G, retired, 1270 5th
Bradt Miss Sadie, 1270 5th
Bradt Geo, bicycle repairer, 1270 5th
Bradt Clarence, laborer, 651 3rd
Bradt Block, 1248 5th
Brady L, mechanic, res 1352 State
Brady Mrs Michael, res 402 A
Brady Jno, asst pastor St Joseph church, res 1527 3rd
Brainard J E, cook, res 934 Front
Brakenhoff G, clerk, res 1734 D
Bralt Daniel, laborer, res 225 10th
Brant Miss A, stenographer, res 30th and Watkins

The PEOPLE'S MARKET C. BUEHLER, Propr. All Kinds of Fresh and Salt Meats, Sausage and Poultry. Tel. 1651 Red. 946 Fifth St.

Pacific Wood & Coal Co. Are Agents for San Diego County
For Bradley's Standard Fertilizers.

MOORE'S 10-CENT PARCEL DELIVERY

Baggage and Express.
Office 1014 Fifth Street, near cor. of D.
TELEPHONE RED 1925.

JERSEY MILK Co., BEST BUTTER. H. L. WESTON, Propr. Tel. 622 Black.

UNION ICE CO. Geo. R. Harrison, Agent.
PHONE BLACK 431
OFFICE AND DEPOT: CALIFORNIA STREET, BET. E AND F.

Brant C W, machinist Clark & Brant, res 30th and Watkins
Branson L, scissors grinder, res 1309 4th
Bratt Mrs J, res 1629 E
Bratton Mrs Margaret, res 1045 17th
Bratton Rose, Ballou & Cosgrove, Montezuma bldg, 2nd and F
BRAUN F. W. & Co., Wholesale Druggists, 438-42 6th
Braun Mrs F Thorn, res India and Olive
Braunagle Mrs Henry, res 1322 Arctic
Breitenstein Rose, clerk, res Horton House
Brelin G, plasterer, res Oak, bet Maine and Vermont
Brennisholtz Capt O P, retired, res 744 12th
BRENFLECK WM, prop Silver Gate Bath House, foot of 5th, on Pacific Coast Steamship Co's wharf
Brenton Louis, res n e cor 2nd and Walnut
Brennan Geo F, keeper Point Loma light house, res same
Brest Martin C, second hand dealer, 639 6th, res 1907 Arctic
Brest Jacob, retired, res 1907 Arctic
Brevoort House, rooms, 1235 5th
BREWER J B, grocer, 1537 F, res 2006 F
Brewer Mrs L J, res 1570 2nd
Brewer Jno M, res 280 F
Brewer Byron, carpenter and boat builder, res New Roxbury.
Brewer H W, carpenter and contractor, res 2808 F
Brewery Hotel, 32nd and Bay Front
BREWSTER HOTEL, cor 4th and C, J E O'Brien, prop
Brewster Cafe, Brewster Hotel, entrance on C
Breed J H, capitalist, res 433 Milton ave

Pacific Wood & Coal Co. Importers and Dealers in
COAL, COKE, CHARCOAL WOOD, HAY AND GRAIN.

D St. Boat House
E. O. LUTZ, Prop.,
Foot of D St.
Everything in Row & Sail Boats. Tel. 811 Blk.

Breed Mrs M R, res 3321 E
Breedlove Roy E, salesman at 1624 H, res 1036 9th
Breedlove Miss Lillian, clerk, 1648 H, res 1036 9th
Breedlove Ray, solicitor, res 1036 9th
Breedlove J H, retired, res 1036 9th
Brice Miss M, dressmaker, res 830 Columbia
Brick Jno, merchant, res 617 D
Brickner Miss Alice, res 846 22nd
Bridgeman Mrs C, cor 1st and Lewis
BRIDGEWATER R D, prop Bohemia Saloon, 965 4th, res 736 3rd
Brigance Mrs E M, widow, 772 Front
Briggs F H, with Porter's C O D Grocery, res 340 16th
Briggs E A, retired, res 3121 K

The Best, Most Durable and Satisfactory Manufactured

"Pioneer" White Lead
"Pure Prepared Paint,"
"Rubber Cement" Floor Paint,
"Climax Carriage Colors."
Universal" Axle Grease.

All Our Own MANUFACTURE,
W. P. Fuller & Co
7th & F Sts.

Liquid Wood Filler,
Bath Tub Enamel,
Asbestos Roof Paint,
Bevel'd Pl't Mirrors
"Star" Lubricants.

Briggs Mrs Jane, res 519 Boston ave
Brimhall Mrs W E, res 925 Logan ave
Brimhall Ray, salesman, 1145 6th, res same
Brimhall C L, copper plate engraver, 1145 6th, res same
Brimen Boyd P, real estate, office & res 812 Irving ave
Brisco Robert, blacksmith, U S service Ballast Point, res 944 State
Brisco Wm, longshoreman, res 944 State
Brisco Jno, candy maker, res 1820 F
Britag Mrs Louise, widow, res 636 Grand ave
Brittain J T, retired, res 1619 Atlantic
British California Association, American Foresters Hall, 4th, bet D and E
Brack Alex, barber shop and res, 438 H

Go to SMITH'S SHOE STORE 947 Fifth St Bet. D & E. For your shoes.
Every Pair Guaranteed as represented.
Your trade appreciated. Try a Pair.

The BOHEMIA
963-65 Fourth St., Cor. D.
Is the Headquarters of the San Diego Brewing Co. English Ale and Dublin Stout 5c for an English Mug

Patton's Sun Proof-Paint
Unexcelled for Durability.... and Covering Capacity!
So. Cal. Paint Co.
Wholesale and Retail
1028 Fourth Street.

COREY CYCLE REPAIR CO. | 737 Sixth St., | 'Phone Bl'k 1963 | Bicycle Repairers

UNION ICE CO. Geo. R. Harrison, Agent.
PHONE BLACK 431
OFFICE AND DEPOT: CALIFORNIA STREET, BET. E AND F.

Brockway Mrs J C, res Arctic and Grape
Brockway S, laborer, res Gould, cor 4th and E
Brodnax Thos W, policeman, res 820 Milton ave
Bromley Mrs Catherine, widow, res 855 Union
Broomfield Ad, laborer, res Gould, cor 4th and E
Bronia A C, tree pruner, res 958 3rd
Bronson Robert, waiter, res 1239 E
Brooke J Marshall, student, res 1941 4th
Brooke Harry A, student, res 1941 4th
Brooke C F, banker, res 1941 4th
Brooke Clarence, U S N, res 1941 4th
Brooke Mary E, res 1941 4th
Brooks Miss Grace, res 358 3rd
Brooks Jas F, real estate, res 3rd and Juniper
Brooks A, kalsominer, res 339 12th
Brooks Frank H, collector, res 1054 15th
Brooks Edward P, real estate, res 1231 Logan ave
Brooklyn, The, rooms, 1629 E
Brophy J E, liveryman, res Burnap
Brotherhood of St. Andrews, reading room 825 5th
Brown E F, res 1543 8th
Brown M S, res 2896 F
Brown C H, real estate, cor 7th and H, res 643 19th
Brown Stephen M, bricklayer, res 346 Colton ave
Brown R C, res 1046 10th
Brown S, contractor, res 554 18th
Brown Steve, teamster, res 445 17th
Brown J A F, retired, res 643 Grand ave
Brown Miss B, vocal teacher, res 643 Grand ave
Brown Mrs M, res Vermont, bet Olive and Cypresss ave
Brown N E, stenographer, res 445 17th
Brown David, stevedore, res 1307 4th
Brown Alex, laborer, res 1307 4th

CRANDALL, Groceries & Fruits
Telephone Black 1521. - - - 1645 F Street, corner of 8th

San Diego Commercial College
Cor. 5th and G sts. Day and Evening Classes.

Brown C W, shoe maker, res 402 F
Brown Miss A M, res n e cor 6th and Walnut
Brown Mrs J F, housekeeper Grand Hotel
Brown Martin, prop Plantation Saloon, 932 4th, res Sun bldg
Brown E, tailor, 807 6th, res 1256 14th
Brown D R, retired, res Santa Fe, cor 4th and C
Brown H H, barber, 511 7th, res same
Brown J, farm laborer, res North San Diego
Browne N M, dressmaker, res 747 1st
Bruce Robert, ex soldier, res 402 4th
BRUGEMAN H, Bruegman & Harbs, publishers Deutsche Zeitung, 862 4th, res 1151 9th

Come to us when you are in need of **W. P. Fuller & Co., 7th and F sts.**

Building Paper	Enamels	Shellac
Brushes	Bronzes	Doors and Windows
Glass of Any Kind	Cotton Waste	Sash Weights and Cord
Glues	Chamois	Coal and Pine Tar
Oils of All Kinds	Feather Dusters	Crude Oil
Turpentine	Picture Frames	Wall Paper
Paints of Highest Quality	Portland Cement	Mouldings
"Muresco" Wall Finish	Rosin	Whale Oil Soap
Universal Axle Grease	Sponges	Varnishes

BRUGEMAN & HARBS, editors and publishers DeutscheZeitung, German weekly newspaper, 862 4th
Bruen Mrs L W, cor 4th and Laurel
BRUNSWICK SALOON and BILLIARD PARLOR, William Seifert, prop, 1434–36 F
BRUNER FRANK P, with Wells, Fargo & Co's Ex, res n e cor 21st and E
Bruner A O, in employ U S Gov, North Eastern, 449 D
Bruschi V, grocer, 403 5th, res 129 20th
Bruschi Mrs V, res 129 20th
Bruschi Marco, grocer, 557 5th, res 561 5th
BRUST SAM, wholesale and retail tobacco and cigars, 724 5th, res 1669 1st
Brust Mrs Mina B, 1669 1st
Bryan Solon, atty, res 3434 L

Becker & Vogt, *Dealers in Ladies Furnishing Goods and Corsets. Our Motto: "Good Goods at Low Prices." 845 Fifth Street, next door to Bank of Commerce, bet. E. and F*

Pacific Wood & Coal Co. Are Agents for San Diego County
For Bradley's Standard Fertilizers.

Patton's Sun Proof-Paint
Unexcelled for Durability.... and Covering Capacity!
PATTONS SUN PROOF PAINTS
So. Cal. Paint Co.
Wholesale and Retail
1028 Fourth Street.

NEW ENGLAND DAIRY, 1134 Fourth St. Tel. 311 Red.
at W. B. Hage's
PURE and FRESH DAIRY PRODUCTS

Bryan Miss Carrie, stenographer, res 3434 L
Bryan Chas M, printer, res 3434 L
Bryan Wm, shoemaker, res 625 16th
Bryan Francis E, res 625 16th
Bryan Ned, glazier, W P Fuller & Co, res 1319 E
Bryant F, laborer, Standard Iron Wks, foot of 7th
Bryant Mary C, widow, res 241 16th
Bryant Miss N, dressmaker, res 2240 E
Bryant S C, grocer, res 1311 Logan ave
Bryant E S, retired, res 741 National ave
Bryant Frank E, baggageman Santa Fe depot, res room 6, Santa Fe House
Bryant J E, grocer, res 424 National ave
Bryant Mrs N, widow, res 2240 E
Bryant Thomas, Standard Iron Wks, res 2240 E
Bryant Nellie, res 2240 E
Bryant Katharine, res 2240 E
Bryant Teresa, res 2240 E
Bryant Bros, grocers, 424–28 National ave
Bryant Frank, laborer, res Santa Fe
Bryden Clara, teacher, res 1141 12th
Bubenike John, baker, res 402 Colton ave
Buchan W R, baker, res Orford House
Buchan J D, driver, res Orford House
Buchler Miss T C, nurse, res 713 Irving ave
Buck E, retired, res 758 9th
Buck Evangeline, collector, res 758 9th
Buck E R, city circulator San Diegan Sun, res 758 9th
Buck N, retired, res 221 Boston ave
Buck Adam, retired, res 2310 5th
Buckingham The, furnished rooms, E Lane mgr, cor 2nd and D
Buckner Geo, with **GEO W MARSTON**, res 933 9th

For First-class Butter, Eggs, Ham and Bacon, go to
The KEYSTONE GROCERY,
F. E. Randall, Propr. Tel. Red 1121. 1021 Fourth Street.

Crandall, Coal, Wood and Kindling.
Tel. Black 1521 1645 F Street

The Fast Launch **Maud S.** In Service to Carry Passengers,
At D St. Boat House, Foot D St. 'Phone 811 Black

Buckner Miss Mae, with **GEO W MARSTON,** res 933 9th
Buckner J A, grocer, cor 11th and F, res 1940 F
Budlong Mrs M J, res 2027 E
BUDLONG W E of Abstract & Title Co, cor 4th and D, res 2027 E
BUEHLER CHAS, prop Peoples Market, 946 5th, res 429 17th
Bugge Claus, laborer, res cor N and Ada ave
Bugge Christ, laborer, res cor N and Ada ave
Bugge Frank, res cor N and Ada ave
Buker C W, electrician, 309 5th, res cor 5th & Juniper
Buker Miss L, res cor 5th and Juniper
Buker Miss F, res cor 5th and Juniper
Bumpus William B, watchman, res 144 18th
Bumpus Ella M, res 144 18th

Our Stock of WALL PAPER and ROOM MOULDINGS

Is one of the **Best and Most Complete** in the United States. We make annual selections of the latest up-to-date patterns and effects from several factories celebrated for artistic work. Our prices compare favorably with the Eastern markets.

W. P. FULLER & Co., cor. 7th and F

Bunch N, res E, bet 30th and 31st
Bunch Miss L H, E bet 30th and 31st
Bunch F G, res E bet 30th and 31st
Bunch J N, real estate 1328 D, res E bet 30th and 31st
Bunch J G, res E bet 30th and 31st
Bunch A G, E bet 30th and 31st
Burbeck L D, retired, res 2352 1st
BURBECK EDWARD M, bookseller and stationer, copper plate printer, n e cor 5th and D, res 2352 1st
BURBECK & COPELAND, druggists, n w cor 4th & C
BURBECK H A, Burbeck & Copeland, n w cor 4th & C, res 1428 1st
Burbeck Anna M, res 1428 1st
BURBECK'S BOOK STORE, cor 5th and D
Burch J P, retired, res 120 17th
Burch W L, res 120 17th

SIXTH ST. DINING PARLOR
939 SIXTH STREET
TEL. 734 BLACK
Meals 15cts and upwards. Lunches put up on short notice.
MRS. I.M. KEARNEY & MISS BECCA MOORE, PROPS

Try the RUSSIAN TEA CO., for
TEAS, COFFEES, SPICES Etc 961-63 Fifth Street.

Mrs. Ida M. Russell
731-733 Fifth Street.
DESIGNER OF
Artistic Millinery

SAN DIEGO COMMERCIAL & MILLING CO., 202 D St., opp. Santa Fe Depot
Wholesale and Retail HAY, GRAIN, COAL, WOOD and KINDLING.

UNION ICE CO. Geo. R. Harrison, Agent.
PHONE BLACK 431
OFFICE AND DEPOT: CALIFORNIA STREET, BET. E AND F.

Burghard W A, stage carpenter, res Plaza Palace, 946 3rd
Burghard Mrs W A, res Plaza Palace, 946 3rd
Burge Miss Emily T, res 625 Julian ave
Burgert Edwin S, painter and paper hanger, res 633 Clay ave
BURGOYNE Chas A, Burgoyne & Dalton, res E bet 7th and 8th
BURGOYNE & DALTON, brokers, 1422 D
Burlington The, rooms, Jno N Valentine, prop, 943 4th
Burk G L, veterinary surgeon, n w cor 12th and K
Burk Geo, cigar maker, res 340 12th
Burk B H, retired, res 2053 Columbia
Burk B H Jr, cigar maker, res 2053 Columbia
Burk J P, res 3044 F
Burk Edmond, sea captain, res 819 2nd
Burke Thos, fireman, res 69 G
Burke Frances, res 1325 5th
Burker Fred, driver, res 1329 India
Burkhart Wm, butcher, res 2243 H
Burkhardt W F, carpenter, res 2369 F
Burkhardt William, cigar maker, res 2369 F
Burkhardt G A, barber, 466 5th, res 2422 K
Burnap Block, cor 3rd and D
Burnap The, rooms, 1134 D, Mrs L J Woodhull, prop
Burnap Silas, capitalist, res Coronado
BURNELL BARKER, Mexican curios & Indian goods, cor 5th and F, res 743 21st
Burnell W N, clerk, res 743 21st
Burnett Arthur, capitalist, res 207 Boston ave
Burnham Geo C, retired, res 1340 4th
Burnham Dr F R, physician, Grant Blk, res 1708 C

The FAVORITE VOSE & SONS PIANOS
OVER 500 IN USE IN SAN DIEGO COUNTY. SOLD ON EASY PAYMENTS.
Geo. J. BIRKEL, 1050-56 Fourth Street.

Latest and Best Goods Kept at
NEWCOMB'S C. O. D. GROCERY
Northwest Corner 4th and B Streets.

Burns F H, butcher, 726 5th
Burns Dr T J, electric physician, 955 5th, res 1228 6th
Burns H P, butcher, res 1206 H
Burns Thos, retired, res 515 I
Burns J W, res 1306 5th
Burnes Till A, prop Acme Saloon, cor 5th and I, res 1162 8th
Burnes Till A Jr, Acme Saloon, cor 5th & I, res 1162 8th
Burney R M, A1 distilled water, res St James
Burney J, carriage trimmer, shop 637 4th, res Lemon Villa
BURT J P, vice pres Reed & Burt Abstract & Title Co, res 3044 F
Burt Miss Irene, res 3044 F

Our PURE PREPARED PAINT is regarded by Experts
as the nearest approach to an Ideal, Perfect Paint.
None Surpass it
Few Equal it
Hosts are INFERIOR TO IT
W. P. FULLER & Co
7th and F Sts.
In Exellence of Quality....
In Durability....
In Lustrous Finish...
In Covering Capacity..
In Economy....

Burt F W, of Reed & Burt Abstract Co, res 1002 Union
Burton H H, U S Engineer, res 1042 8th
Burwell W J, barber, 926 4th, res 2095 J
Burwell Mattie, res 2095 J
Burr Mrs Dr, retired, res 911 6th, Leland
Burrall G F, hdwe clerk, res 2325 H
Busch C H, teacher, res 548 12th
Busch H, painter, res 2246 K
Busch Henry, dealer in wood, res 1445 Atlantic
Buser F E, conductor, res 1516 Union
Buser J J, printer, res Robinson bet Maine & Vermont
Buser William, motorman, res 1420 1st
Bussey Jas C, retired, res 1335 3rd
Bush G F, retired, res St James

Elite Photograph Studio
For FINE PHOTOS.
S.E. Corner Fifth and F Sts

F. S. Hartwell ELECTRICAL CONTRACTOR; WIRING, BUILDINGS, ELECTRIC LIGHTS, BELLS,
Electrical Gas Lighters, etc., etc. 943 Sixth St., Near D.

So. Cal. Paint Co.
Wholesale and Retail
1028 Fourth Street.

PATTON'S SUN PROOF PAINTS

Patton's Interior Gloss for.... Interior Painting.

"EINTRACHT" Is known to serve the Best Beer in the city. 1327 D St. P. BECKER, Proprietor.

Bushnell Mrs Charlotte, res 2368 2nd
BUSHNELL OMAR, atty, 1015 5th, res 854 10th
Bushnell Mr, res 1145 9th
Bushny Mr, cook, ress 868 3rd
Bushby J S, janitor, n e cor Washington and Goldfinch
BUSHYHEAD E W, Chief of Police, res 1146 Cedar
Buss Martha, res 1038 20th
Buss Miss H, teacher, res 1809 3rd
Buss S C, of Buss Bros, res cor Beta and 40th
Buss C A, of Buss Bros, res 705 14th
Buss Bros, Creamery Depot, 1513 D
Bussow Mrs S, res 319 8th
Butler Con, longshoreman, res cor Atlantic and Fir
BUTLER GEO, Jones & Butler, res 3850 6th
Butler R H, carpenter, res 1432 Date
Butler Frank C, laborer, res cor 35th and S
Butler Alfred, B C, res cor 35th and S
Butler Mrs H S, res 933 11th
Butler Jno, res 1307 4th
Butler J W, mining, res 3546 B
Butler John D, teamster Pacific Wood & Coal Co, res 830 Kearney ave
Butler W J, fireman Chemical Engine, res 830 Kearney ave
Butterfield D J, blacksmith, res 1814 G
Butterfield H G, res 1814 G
BUTTERFIELD GEO, Enterprise Grocery, 5th & D, res 1430 Ash
Button Sam D, collector Enterprise Grocery Co, 5th & D, res 2058 Front
BUTTS HIRAM, picture frames, 846 5th, res 911 6th
Bye Chas, pressman, res 915 9th

Strauss Bros., **America's Leading Tailors....** *400 Up-to-date Samples to select from*
Suits made strictly as ordered; $10.00 and upwards. Fit guaranteed in every case. **J. T. HALCOMB, Gen. District Agt., 826 Sixth St. San Diego**

BEST *Homeopathic Remedies manufactured always in stock*
Also.... Humphrey's Veterinary Remedies, at the
HOMEOPATHIC PHARMACY, Cor. D and Sixth Sts.

"The Hammam," Baths Tel. 1601 Black. 1041 Seventh Street.
Competent Lady and Gentlemen Assistants

Byers Sam, res 713 2nd
Byers Robert, carpenter, res 642 C
Byers R C, with Russ L & M Co, res cor C and State
Byers J Y, miner, res Descanso postoffice
Byers Mrs M, art studio, 619 F, res same

C

Cabell E W, second hand dealer, 505 5th, res 1416 I
Cable Miss Emma, res Cabrillo Hts
Cable Feed Store, W McClain, prop, 1177 4th
Cabler A N, carpenter, res 1168 Union
Cabler Miss Clara, dressmaker, res 1168 Union
Cabbelton T, laborer, res County Hospital
Cabinet Saloon, J Goldthorpe, prop, 964 5th

The Best, Most Durable and Satisfactory Manufactured

"Pioneer" White Lead
"Pure Prepared Paint,"
"Rubber Cement" Floor Paint.
"Climax Carriage Colors."
Universal" Axle Grease.

All Our Own MANUFACTURE,

W. P. Fuller & Co
7th & F Sts.

Liquid Wood Filler,
Bath Tub Enamel,
Asbestos Roof Paint,
Bevel'd Pl't Mirrors
"Star" Lubricants.

Cabral M F, res Pt Loma
CAIRNES A B, Chief of Fire Dept, res 930 3rd
Cairns Elizabeth, res 530 B
Cairns John, res 530 B
Caldwell A B, with Fay Fruit Co, res 2003 D
Caldwell Chas L, res 2003 D
Caldwell Mrs J, res 1144 1st
Callahan Daniel, laborer, res 450 5th
CALLEN JAMES S, Callen & Rippey, res 1513 Logan ave
Callen Chas E, engineer, res 240 National ave
CALLEN & RIPPEY, attys, rooms 16 17 18, Lawyer's Blk
Calkins Chas D, confectioner, 865 5th, res Transcontinental

The PEOPLE'S MARKET C. BUEHLER, Propr. All Kinds of Fresh and Salt Meats, Sausage and Poultry. Tel. 1651 Red. 946 Fifth St.

Pacific Wood & Coal Co. Make a specialty of Oak Logs for Open Grates.... Tel. 145 Main.

MOORE'S 10-CENT PARCEL DELIVERY

Baggage and Express.
Office 1014 Fifth Street, near cor. of D.
TELEPHONE RED 1925.

Best Milk
H. L. Weston, Proprietor.
Best Whipped Cream.
Tel. 622 Black.

UNION ICE CO. Geo. R. Harrison, Agent.
PHONE BLACK 431
OFFICE AND DEPOT: CALIFORNIA STREET, BET. E AND F.

Calmus George M, physician, res 20th and K
Calmus Emma Luke, music teacher, 20th and K
Calvo Mrs Hattie, nurse, res 1242 6th
Calvert Mrs L, res 805 State
California Restaurant, 441 5th, Louis Richard, prop
CALIFORNIA & ORIENTAL STEAMSHIP LINE, office Santa Fe wharf, J D Phillips agt
CALIFORNIA MTG, LOAN & TRUST CO, 1310 D, E J Swayne, receiver
CALIFORNIA RUBBER STAMP CO, W B Asher mgr, 1027 4th
CALIFORNIA CIGAR CO, 863 5th
California The, s e cor 4th and A
CALIFORNIA CREAM OF LEMON CO, factory and office 6th and K, C E Grapewine, gen mgr
Camancho W J, stevedore, res State and J
Camancho John, stevedore, res State and J
Campbell S R, reporter, res 2810 F
Campbell George, with Keen & Co, res 2003 D
Campbell John, res 839 Front
Campbell C T, res 539 8th
Campbell Miss Laura, res 539 8th
Campbell A, retired, res 241 8th
Campbell Andrew, res 253 8th
Campbell Miss Hattie, nurse, res 1246 5th
Campbell E, Woodman, res North San Diego
Campbell Malcom, mason, res 672 Columbia
Campfield C H, miner res 3702 M
Campion Robt R, real estate, 850 7th, res 228 15th

Fast Launch "DEWEY." *Excursion parties notify J. M. Hutchinson, Santa Fe wharf*

PACIFIC WOOD & COAL Co.,
Yards corner 4th and K, and California and Beach Sts.
Warehouse cor. 4th and K. 'Phones: Office 145; Yard 165.
OFFICE:
1311 E St.,
Cor. 4th.

D St. Boat House Foot of D Street,
For all Kinds of Row and Sail Boats. Tel. 811 Black.

Campomanes Mrs A, domestic, res 69 10th
Canfield W J, Diamond Transfer Co, res 920 Ash
Candee Ed A, res Clairmont House
Candee Dr E A, physician, res 509 7th
CANDEE HORACE G, asst mgr Continental Trust Co, Keating blk, res 3736 8th
Cannon Glenn, druggist, res 1810 F
Cantlin J M, blacksmith, res 539 8th
Cantlin Martin, agent, res 539 8tn
Cantlin J P, pressman S D Sun, res Columbia and F
Capitol House, 749 H
Capps & Capps, attys, 1435 D
CAPPS E M, Mayor, res 765 Julian ave
Capps A V, civil engineer, res The Langham, 1106 4th

Our Stock of WALL PAPER and ROOM MOULDINGS
Is one of the **Best and Most Complete** in the United States. We make annual selections of the latest up-to-date patterns and effects from several factories celebrated for artistic work.
Our prices compare favorably with the Eastern markets.
W. P. FULLER & Co., cor. 7th and F

Capps T J, atty, Bonton blk, res 734 Logan ave
Capps E E, atty, Bonton blk, res same
Capron John G, retired, res 2112 D
Capron Mrs John G, 2112 D
Carey J, miner, res St James
Carey Geo W, blacksmith, H bet 8th and 9th, res Schaefer bldg
Carleton W B, retired, res St Josephs Hospital
Carleton Nelson G, stableman, res 3424 J
Carlock Rev S J, sec School of Psychological Therapeutics, res 2020 F
Carlson A C, electrician, 3131 K
CARNES WALTER, sec S D Water Co, res 2260 Front
Carothers Mrs Annie E, cook, res 1730 D
Carpenter W W, clerk, res 2050 Albatross
Carpenter W W Jr, bill clerk Santa Fe Ry Depot, res 2050 Albatross

SMITH'S HOE STORE... 947 Fifth Street, bet. D and E,
Has the Exclusive Sale of the Famous
"Julia Marlowe" Lace Boots & Oxfords.

The BOHEMIA
Fourth St., opp. Plaza.
The Finest Wines and Whiskies that money will buy. I am the agent for the celebrated Whitehall Rye, and Red Top. 10 yeras old.

Patton's Sun Proof-Paint
Unexcelled for Durability.... and Covering Capacity!



So. Cal. Paint Co.
Wholesale and Retail
1028 Fourth Street.

Latest Improved Machinery in our repair shop.... Tel 1963 Black
Corey Cycle Repair Co., *737 Sixth St.*
We can make any Old Bicycle Look like a new one...

Carpenter F P, dairyman, res 1631 F
CARPENTER FORD A, U S Weather Observer, Keating blk, res 2nd and Thornton
Carpenter G W, cook, res 2292 K
Carr Miss E, 1252 State
Carr Mrs J C, dining parlor, 1537 E
Carr J C, cook, 1537 E
Carrillo George, stevedore, res 627 G
Carrillo S, laborer, res 1751 Arctic
Carringer D J, retired, res Ella st and Horton ave
Carringer H E, retired, res Ella st and Trinity ave
Carringer H A, carpenter, res 30th and Watkins
Carrington E O, retired, res 427 Ash
Carroll T H, clerk, res 1437 5th
Carroll Oscar, engineer, res 3840 6th
Carroll John M, retired, res 3770 5th
Carroll Miss S F, res 3770 5th
Carroll M V, dry goods, 827 5th, res 3770 5th
Carson J A, plumber, res 3238 L
Carson Miss Abbie, res 3238 L
Carter Mrs W W, res 744 9th
Carter F W, rancher, res 10th and Cedar
Carter J L, carpenter, res 3624 L
Carter Fred E, res 1250 Union
CARTER CASSIUS, Whitington & Carter, res 2042 Albatross
Carter W R, laborer, res H and Columbia
Carter Chas, res Holt House
Carter Mrs Nellie, res 740 16th
CARTER E J, Scott & Carter, 1408 D, res 3446 D
Carter John H, jeweller, 872 5th, res cor 4th and Cedar
CARTER ROBT D, prop of the Grotto, 926 5th, res 943 7th

For First-class Butter, Eggs, Ham and Bacon, go to
The KEYSTONE GROCERY,
F. E. Randall, Propr. Tel. Red 1121. 1021 Fourth Street.

CRANDALL, Groceries & Fruits
Telephone Black 1521. - - - 1645 F Street, corner of 8th

San Diego Commercial College,
Cor. 5th and G sts. Individual Instruction.

Carter Mrs E E, music teacher, Griswold blk, 1162 5th
Carter E E, music teacher, Griswold blk, 1162 5th
Carter S, retired, res 28th and K
Case Clarence E, plumber, res 827 D
Case Miss Helen, nurse, res The Leland
Case Chas, with **GEO W MARSTON**, res 2310 K
Case Hattie, res 2310 K
Casey Mrs Carrie, domestic, res 1929 K
Casner Effie, res 1629 5th
Cassidy J H, contractor, res 3224 C
Cassidy J B, retired, res Tower House
Cassidy Peter, saloonist, 450 5th, res same
Cassidy Andrew, retired, res 955 5th
Casoman John, bricklayer, res 1348 D

The Best, Most Durable and Satisfactory Manufactured

"Pioneer" White Lead
"Pure Prepared Paint,"
"Rubber Cement" Floor Paint,
"Climax Carriage Colors."
Universal" Axle Grease.

All Our Own MANUFACTURE,
W. P. Fuller & Co
7th & F Sts.

Liquid Wood Filler,
Bath Tub Enamel,
Asbestos Roof Paint,
Bevel'd Pl't Mirrors
"Star" Lubricants.

Cassie E, blacksmith 554 8th, res 27th bet M & N
Castley J D, laborer, res 435 Sargent ave
Castro Miss Mary, res 1243 3rd
Castro Gregory, buggy washer, res K near 15th
Castro Mrs J, domestic, res 2120 Arctic
Castro Mrs M, widow, res 2120 Arctic
Castro Miss Maria, res Iowa House 15th and K
Castro A, gardener, St Joseph Sanitarium
Cata Mr, rancher, res Pacific Beach
Catino W, res Old Town
Cato F J, res 8th and G
Cedros Island Mining & Milling Co, Henry Mills pres, rooms 22 23 24, Lawyers blk
Celner F, barber, res 1442 7th

Becker & Vogt,
Dealers in Dry Goods, Notions, Ladies' Capes, Cloaks and Jackets
845 Fifth Street, - Our Motto: "GOOD GOODS AT LOW PRICES." - Next door to Bank of Commerce.

Pacific Wood & Coal Co. Importers and Dealers in
COAL, COKE, CHARCOAL WOOD, HAY AND GRAIN.

Mrs. Ida M. Russell
731-733 Fifth Street.
DESIGNER OF
Artistic Millinery

W. B. Hage, Creamery
1134 Fourth St., Tel. 311, Red.
Butter, Milk, Cream, Buttermilk, Skim Milk, Cottage Cheese.
Ranch Eggs and Cheese.

UNION ICE CO. Geo. R. Harrison, Agent.
PHONE BLACK 431
OFFICE AND DEPOT: CALIFORNIA STREET, BET. E AND F.

Central Christian Church, cor 13th and F
Central Blacksmith Shop, Edwards & Wilson, 1537 H
Central Drug Store, 864 5th
Central Feed Yard, cor 4th and H
Central Block, 767 5th
Central Grocery Co, C F Francisco & Co, 719 5th
Ceseña Marcelma, res Park ave
Ceseña Filberta E, res 333 Logan ave
Cesmat H, stockbuyer, res North San Diego
CHADBOURNE FURNITURE CO, W L Frevert, mgr, cor 6th and D
Chadrick Miss Mary, res 2612 5th
Chaffin Frank, stenographer, res 868 Union
Chaffin Miss S, res 868 Union
Chaffin Miss D, res 868 Union
Chaffin Clarence P, res 868 Union
Chalfont Mrs W B, rancher, res cor 4th and Stockton
CHAMBER OF COMMERCE, Grant blk, s e cor 6th & D, Geo W Marston pres, H P Wood secy
Chambers Joseph, 2nd hand dealer 842 6th, res 3323 F
Chambers Olive B, res 716 D
Chambers Geo J, 2nd hand dealer, 822 6th, res same
Chambers Mrs Geo J, furnished rooms, 816 6th
Chambers Ed C, with Diamond Carriage C, res 716 D
Chambers Mrs Ed C, res 716 D
Chambers Mrs B, florist, res 725 Milton ave
Chamberlin L A, clerk, res 770 12th
Chamberlin H R, res 1145 11th
Chamberlin Miss A M, res 763 7th
CHANDLER L A, San Diego Boat House, P C S S Cos Wharf, res 431 10th
Chandler Mrs Caroline S, res 1214 F
Chandler Joe, laborer, res 251 5th

Good Books For a Little Money at PACKARD'S
BOOK STORE, - - - - 951 FIFTH STREET

The Fast Launch **Maud S.** In Service to Carry Passengers,
At D St. Boat House, Foot D St. 'Phone 811 Black

CHANEY E W, liveryman, prop Gem Stables, 11th & H, res St James

CHANTER JOHN, furniture, 627 to 633 6th, res 818 Grant ave

Chanter Fred E, Pioneer Carpet Cleaning Wks, 751 1st, res 818 Grant ave

Chanter Miss Alberta, res 818 Grant ave

Chap Pauline, res 1637 K

Chap J, laborer, res 1637 K

Chapin A P, prof, res 943 10th

Chapin E M, artist, res 3376 H

Chapin Henry, res 333 14th

Chapman Russell, bookkeeper, res 901 Milton ave

Chapman J, res 901 Milton ave

Come to us when you are in need of **W. P. Fuller & Co., 7th and F sts.**

Building Paper	Enamels	Shellac
Brushes	Bronzes	Doors and Windows
Glass of Any Kind	Cotton Waste	Sash Weights and Cord
Glues	Chamois	Coal and Pine Tar
Oils of All Kinds	Feather Dusters	Crude Oil
Turpentine	Picture Frames	Wall Paper
Paints of Highest Quality	Portland Cement	Mouldings
"Muresco" Wall Finish	Rosin	Whale Oil Soap
Universal Axle Grease	Sponges	Varnishes

Chapman W R, res 820 H

Chapman Geo B, teamster, res 1646 Arctic

Chapman T H, res Grand Pacific, 5th and J

Chapman C B, clerk, res 1051 15th

Chapman L B, salesman, res 1051 15th

Chapman J, retired, res The Dunton

Chapman G J, restaurant 515 5th, res s w cor 5th & J

Chapman Ethel, clerk with Becker & Vogt, res 905 E

Chapman E E, rancher, res Pt Loma

Chappell Mrs, res F bet 32nd and 33rd

Chappell Geo C, res 447 H

CHASE CHAS A, druggist, s w cor 5th & F, res 1042 C

CHASE LEWIS B, clerk, res 1042 C

CHASE CHAS C, barber, res 1021 C

Chase Miss Nina, stenographer, res 1021 C

Chase Miss Olive, stenographer, res 1021 C

SIXTH ST. DINING PARLOR | 939 SIXTH STREET | TEL. 734 BLACK | Meals 15cts and upwards. Lunches put up on short notice. | MRS. I. M. KEARNEY & MISS BECCA MOORE, PROPS

RUSSIAN TEA CO., *Importers of and Dealers in HAWAIIAN COFFEES.*

So. Cal. Paint Co.
Wholesale and Retail
1028 Fourth Street.

PATTON'S SUN PROOF PAINTS

Patton's

Interior Gloss for.... Interior Painting.

Chase Levi, atty, res 2008 D
Chase G W, sea captain, res 1023 Arctic
Chase Ben, bartender at **BREWSTER HOTEL**, res 33 16th
Chase Mrs Herbert A, res 1212 Brooks ave
Chase M, res County Hospital
Chase Paul, res La Jolla
Chase Geo W, grocer, res La Jolla
Chase Dr Levi, physician, res 2310 D
Chartrand Frank, merchant, res 1624 India
Charlesworth Sister Gertrude, res St Josephs Hospital
Chauvaud Louis, Coronado Oyster House, 1427 F, res 644 State
Chavez Mrs Andre, bird store, res 69 10th
Cheatham W D, retired, res 35 18th
Cheatham C D, bookbinder, of Harris & Cheatham, res 450 20th
Cheesman C H, retired merchant, res 735 12th
Cheesman Mrs Emma, clerk, res n e cor I and 13th
Cheesman Mrs A J, trimmer, res 735 12th
Chemical Engine No 1, 840 Kearney ave
Chemical Engine No 2, 4th and Laurel
Chenowith S A, fruit packer, res 805 State
Cheney Chas B, stone cutter, res 1231 State
Cheney M L, res 949 9th
Cheney J Roy, res 1525 B
Cheney Mrs Laura M, res 1525 B
CHERRY H M, of Cherry, Louis Insurance Co, & Co Supervisor, res 1137 12th
Cherry J E, carpenter, res 723 8th
CHERRY, LOUIS INSURANCE CO, 843 5th
Chesterson H, seaman, res foot 6th

San Diego Commercial & Milling Co., 202 D St., opp. Santa Fe Depot. Wholesale & Retail Hay, Grain, Wood, Coal

Strauss Bros., America's Leading Tailors.... 400 Up-to-date Samples to select from
Suits made strictly as ordered; $10.00 and upwards. Fit guaranteed in every case. J. T. HALCOMB, Gen. District Agt., 826 Sixth St. San Diego

The famous Kranich & Bach Pianos placed in the leading homes of San Diego, on easy payments....
Geo. J. BIRKEL, - - - 1050-56 Fourth Street.

Newcomb's C O D Grocery, N. W. Cor 4th and B Sts.
GOODS SOLD AT BOTTOM PRICES. TRY US.

Chet A O, res 1119 Arctic
Chicago Shoe Store, Mrs A J Jacobs, prop, 634 5th
CHICAGO SHAVING PARLORS, 1423 E, F E Ward prop
Chick Martinez, gunsmith with N D Nichols, res n e cor Date and 6th
Childs Franklin, capitalist, res 330 Milton ave
Childers Wm H, carpenter, res 943 4th
Childers Chas, carpenter, res The Burlington
Childreth James, res the St James
Chinese Mission School, 942 8th
Chinese Mission School, 13th bet F and G
Chipman Dr M M, res 1106 C
Choate Block, 832 5th

The Best, Most Durable and Satisfactory Manufactured

"Pioneer" White Lead
"Pure Prepared Paint,"
"Rubber Cement" Floor Paint,
"Climax Carriage Colors."
Universal" Axle Grease.

All Our Own MANUFACTURE,

W. P. Fuller & Co
7th & F Sts.

Liquid Wood Filler,
Bath Tub Enamel,
Asbestos Roof Paint,
Bevel'd Pl't Mirrors
"Star" Lubricants.

Choate Miss Edith, teacher, res 959 8th
Choate Miss Mabel, teacher, res 959 8th
Choate Mrs E C, res 959 8th
Choate Rufus, real estate, 956 6th, res 2112 5th
Choate F W, real estate, 956 6th, res 2112 5th
Chowning W H, stockman, res 522 Logan ave
Christian Missionary Alliance, Roxbury Hall, 727 7th
Christian Church, 24th bet Harrison and Grant aves
Christian Church Central, cor 13th and F
Christian Mrs M F, res 1140 14th
Christian D G, real estate, 1438 E, res 1140 14th
Christian Miss Jennie, res 1140 14th
Christian Miss Mary, res 1140 14th
Christensen J P, real estate, 830 6th, res 3040 K

Elite Photo Studio
S.E. Corner Fifth and F Sts
For FINE PHOTOS.

Electrical Supplies, Dynamos, Motors Lamps, Batteries, Wire, etc., at BOTTOM PRICES
F. S. Hartwell. 943 Sixth St., near D.

MOORE'S 10-CENT PARCEL DELIVERY

Baggage and Express.
Office 1014 Fifth Street, near cor. of D.
TELEPHONE RED 1925.

"EINTRACHT" Is known to serve the Best Beer in the city. 1327 D St. P. BECKER, Proprietor.

UNION ICE CO. Geo. R. Harrison, Agent.
PHONE BLACK 431
OFFICE AND DEPOT: CALIFORNIA STREET, BET. E AND F.

Christensen C A, shoemaker, 1144 4th, res 1142 4th
Christensen J P, cement contractor, res 5th & Stockton
Christiance W H, machinist, res 217 Logan ave
Christy H F, res 835 6th
Church Mrs C C, res 809 Julian ave
Churcher E A, real estate, res 1532 Union
Churchill C D, land agent, 5th and F, res 2425 H
Churchill G M, lather, res 3125 M
Churchward Miss Mary, res 1630 1st
Churchward Miss Grace, res 1630 1st
Churchward Thomas, res 1630 1st
Cigaran Vincent, clerk, res Belle View
Citerly Will A, Coronado Mineral Water, res 55 16th
Citerly C W, liveryman, res 51 16th
Citerly Wm, liveryman, res Montezuma House
City Parcel Delivery, 856 5th, Nelson Snider prop
City Board of Education, rooms 22 to 27, Fisher Opera House
City Carpenter Shop, H W Brewer prop, 747 7th
City Hall, s w cor 3rd and D
CITY DRUG STORE, V T Parrett, prop, n w cor 6th and F
Claiborne Miss Alice, res 1733 3rd
Claiborne Miss C C, res 1733 3rd
Clapp Miss Bessie, confectioner, 948 5th, res 3519 1st
Clapp A S, mechanic, res 3519 1st
Clapp Almon, engineer at **BREWSTER HOTEL**
Clarence Mrs M R, res 1566 6th
Clark Miss L, res 2366 Front
Clark Mrs M, res 1516 Union
Clark James, laborer, res 651 3rd
Clark Mrs C J, res 721 10th
Clark R S, res 832 10th
Clark Lincoln, expert accountant, res 1321 3rd

BEST *Homeopathic Remedies manufactured always in stock*
Also....
Humphrey's Veterinary Remedies, at the
HOMEOPATHIC PHARMACY, - - Cor. D and Sixth Sts.

TURKISH
ELECTRIC LIGHT
MASSAGE
BATHS
1040 Seventh St.
Tel. 1601 Black.

Clark Mrs John, res 833 5th
Clark Mrs L M, res 2816 F
Clark G W, night watchman, res The Arcade
Clark Mrs A F, music teacher, res 970 9th
CLARK J S ABSTRACT CO, under 1st National Bank
CLARK J S,, of J S Clark Abstract Co, res 1067 Front
Clark Sarah E, of J S Clark Abstract Co, res 1067 Front
Clark C, student, res 1968 2nd
Clark Mrs A, res 1968 2nd
Clark S F, railroader, res s w cor 1st and C
CLARK W A, deputy constable, 1238 E
Clark D B, res Grand Pacific, 5th and J
Clark, Rockfellow Granite Co, 546 6th, E F Rockfellow, gen mgr

Our PURE PREPARED PAINT is regarded by Experts
as the nearest approach to an Ideal, Perfect Paint.
None Surpass it
Few Equal it
Hosts are INFERIOR TO IT
W. P. FULLER & Co
7th and F Sts.
In Excellence of Quality....
In Durability....
In Lustrous Finish...
In Covering Capacity..
In Economy....

Clark Mrs M M, res 1155 Front
Clark Harry, printer, res 809 s 24th
Clark Edgar F, clerk **GEO W MARSTON,** res 2144 A
Clark R G, rancher, res 2144 A
Clarke Katherine L, bookkeeper, res 1810 F
Clark C H, minister, res 1968 2nd
Clark Mrs E J, res The St James
Clark T J, barkeeper, res The Grand
Clark Henry, machinist, res 932 I
Clark A G, res 1569 6th
Clark Sam T, railroader, res 14th bet A and B
Clarke F H, of Clarke & Brant, res 1st bet D and E
Clarke & Brant, engineers and machinists, 1004 D
Clark John, liveryman, res 633 5th

The PEOPLE'S MARKET
C. BUEHLER, Propr.
Sausage and Poultry.
All Kinds of Fresh and Salt Meats,
Tel. 1651 Red. 946 Fifth St.

The BOHEMIA
963-65 Fourth St., Cor. D.
Is the Headquarters of the San Diego Brewing Co. English Ale and Dublin Stout 5c for an English Mug

Patton's Sun Proof-Paint
Unexcelled for Durability.... and Covering Capacity!

PATTON'S SUN PROOF PAINTS

So. Cal. Paint Co.
Wholesale and Retail
1028 Fourth Street.

UNION ICE CO. Geo. R. Harrison, Agent.
PHONE BLACK 431
OFFICE AND DEPOT: CALIFORNIA STREET, BET. E AND F.

Clarke Nelson G, liveryman, res 3424 I
Clarke Mrs A B, res 3424 I
Clarke Almond, boatman, res 1628 7th
Clarke Miss Belle M, music teacher, res 1628 7th
Clarke & Paulson Boat House, foot of H
Clausen A J, grocer, 1905 K
Clay C, retired, printer, res 968 Columbia
Clay Miss Molly A, printer, res 968 Columbia
CLEARY DR GEO, eye and ear specialist, Keating blk, res La Jolla
Clendening Alex, miner, res 1044 Logan ave
Clendenen B, gardener, res 620 Main
Clendenen Nellie, res 620 Main
Clendenen Myrtle, res 620 Main
Cleveland Danl, atty, 825 5th, res same
Cleveland Mrs Catherine, res 521 Milton ave
Cleveland L C, res Grand Pacific
Clevenger B T, retired, res 1642 H
Cliff Harl S, implements, 316 5th, res 724 16th
Cliff C M, res Point Loma
Climax Restaurant, 641 5th, Theo Cummings, prop
Clindt Morris, cook, res 1058 9th
Clinkscales J H, res 846 9th
Close John, porter, res 1206 5th
Clothier W H, retired, res The Alhambra
Clough Geo S H, res 3457 C
Clough J H, res 1646 Ash
Clow G N, res 34th and S
Cloyd Miss Susan, prop Pleasanton, 1712 K
Club Stables, Wm Wilson, prop, 1030 1st

JERSEY MILK Co., BEST BUTTER. H. L. WESTON, Propr. Tel. 622 Black.

Fast Launch "DEWEY." *Excursion parties notify J. M. Hutchinson, Santa Fe wharf*

Pacific Wood & Coal Co. Importers and Dealers in
COAL, COKE, CHARCOAL WOOD, HAY AND GRAIN.

D St. Boat House Foot of D Street,
For all Kinds of Row and Sail Boats. Tel. 811 Black.

Clussman C M, fireman, res 1102 Union
Coats Thos W, contractor, res 750 13th
Coats Edward L, student, res 26th and D
Cochran M A, commission, res cor A and State
C O D GROCERY CO, J M Porter, prop, cor 7th and H
COFER DR L E, surgeon in charge U S M Hospital, office 4th bet A and F, res cor 3rd and Olive
COFFEE CLUB ASSN, 1327 E, J S Bachman mgr
Coffey E H, teacher of Spanish, res 1925 Union
Coffern Mrs S A, res 825 8th
Coffern J W, feed yard, 872 1st
Coffie Kate, restaurant, 363 H
Coffin Mrs Bridget, res 1532 Arctic
Cohen Chas, clothier, 645 5th, res 829 11th

Our Stock of ***WALL PAPER*** *and* ***ROOM MOULDINGS***
Is one of the **Best and Most Complete** in the United States. We make annual selections of the latest up-to-date patterns and effects from several factories celebrated for artistic work. Our prices compare favorably with the Eastern markets.
W. P. FULLER & Co., cor. 7th and F

Cohen Miss Dora, clerk, res 829 11th
Cohen Miss H, res 829 11th
Cohen Simon, barber, res 2121 H
Cohen Mrs B, res 829 11th
Cohen Alfred, mathematician, res 1219 1st
Cohen S, prop St James Hotel, cor 6th and F
Cohn J A, leather dealer, 1321 F, res 2020 K
Colburn Capt W M, res 735 18th
Colby Chas E, carpenter, res 428 Kearney ave
Colby W A, carpenter, res the New Roxbury
Cole L W, barber, res 2345 F
Cole W L, carpenter, res 3418 M
Cole Amos B, carpenter, res 2322 Arctic
Cole Jas, carpenter, res 2418 M
Cole Archie, carpenter, res 3418 M
Cole Myrtle, res 3418 M

Go to SMITH'S SHOE STORE 947 Fifth St Bet. D & E For your shoes. Every Pair Guaranteed as represented. Your trade appreciated. Try a Pair.

PACIFIC WOOD & COAL Co.,
Yards corner 4th and K, and California and Beach Sts.
Warehouse cor. 4th and K. 'Phones; Office 145; Yard 165.
OFFICE: 1311 E St., Cor. 4th.

Patton's Sun Proof-Paint
Unexcelled for Durability.... and Covering Capacity!



So. Cal. Paint Co.
Wholesale and Retail
1028 Fourth Street.

COLE C W, of Lacey & Cole, res 1231 4th, the Ramona
Cole Chas, commissions, res 1231 4th, the Ramona
Cole Blk, cor 5th and G
COLES G C, chief officer of the Belgian King, res 809 Irving ave
Coleman Chas, laborer, res 805 State
Coleman Jas, res 502 4th
Coll Mrs Jessie, res 10th and Cedar
COLLEGE HILL LAND ASSN, 966 6th, G C Arnold, mgr
Collier Mrs W W, res 543 National ave
COLLIER D C, atty, res 1545 6th
Collier Frank C, with **COLLIER & COLLIER,** res 1545 6th
COLLIER D C JR, atty, res 2266 2nd
COLLIER & COLLIER, attys, Keating blk
Collier Eva W, res n w cor 1st and Laurel
Collins Earl, engineer S D Brewery, res same
Collins F D, night watchman S D Brewery, res same
COLLINS J V, prop Bay View Hotel, n e cor 12th & I
Collins T D, res n e cor 12th and I
Collins Parker, teamster, res 846 22nd
Collins Mrs M E, res 730 19th
Collins Mrs Chas, res 1231 13th
Collins Mrs A, res 1231 13th
Collins Mrs E L, printery, 532 13th, res same
Collins T J, res County Hospital
Collins C E, engineer, res National ave bet 27th & 28th
Collins Mrs M, Nash House, cor 5th and I
Collis Mrs L W, with **GEO W MARSTON,** res 1054 10th
COLLIS L W, agent N C & O Ry, res 1054 10th
COLONIAL INN, cor 5th and Fir, Mrs L S Kennedy, prop

Bicycle Repairers

COREY CYCLE REPAIR CO. 737 Sixth St., 'Phone Bl'k 1963

For First-class Butter, Eggs, Ham and Bacon, go to
The KEYSTONE GROCERY,
F. E. Randall. Propr. Tel. Red 1121. 1021 Fourth Street.

CRANDALL, Groceries & Fruits
Telephone Black 1521. = = = 1645 F Street, corner of 8th

San Diego Commercial College,
Cor. 5th and G sts. Individual Instruction.

Colt Hiram, retired, res 714 10th
Colt Miss M H, res 714 10th
Colt Miss M B, res 714 10th
Colton Harry W, letter carrier, res 511 9th
Colton Mrs Harry W, prop Alhambra, res 511 9th
Colton O H, prop Bella Vista, n e cor A and 2nd
Colton A C, carpenter, res 332 Grand ave
Colwell F G, with E E Burns, res 6th and D
Columbus Thos, fisherman, res 1222 Atlantic
COMBINATION LAND CO, 1022 4th, T J Daley, mgr
COMET OIL CO, G H Crandall, prop, cor 8th and F
Comley H R, atty, 919 4th, res India and Beech
Commandich Mrs, res 1217 India
Comparet J B, sign painter, res 1544 2nd
Compton Miss Belle, nurse, res 843 8th

Come to us when you are in need of **W. P. Fuller & Co., 7th and F sts.**

Building Paper	Enamels	Shellac
Brushes	Bronzes	Doors and Windows
Glass of Any Kind	Cotton Waste	Sash Weights and Cord
Glues	Chamois	Coal and Pine Tar
Oils of All Kinds	Feather Dusters	Crude Oil
Turpentine	Picture Frames	Wall Paper
Paints of Highest Quality	Portland Cement	Mouldings
"Muresco" Wall Finish	Rosin	Whale Oil Soap
Universal Axle Grease	Sponges	Varnishes

Compton Byron, res 854 10th
Comstock John, stage driver, res 15 15th
Concordia Turnverein, 1020 D
Conden John J, stevedore, res 2030 India
Confer J W, retired, res 1502 Irving ave
Congrove J, carpenter, res 26th and M
Conklin M, laborer, res 1236 California
Conklin R L, clerk U S Custom House, Keating blk, res 2167 5th
CONKLIN N H, atty, room 2 Phillips bldg, res 2167 5th
Conklin Sybil, res 2167 5
Conley Miss L, laundress, res Tower House
Conley C C, gardener, res 1021 G
Congress Barber Shop The, 1326 D

Becker & Vogt,
Dealers in Ladies Furnishing Goods and Corsets. Our Motto: "Good Goods at Low Prices."
845 Fifth Street, next door to Bank of Commerce, bet. E. and F

Russian Tea Co. Teas, Coffees, Spices 961-963 Fifth St.

Mrs. Ida M. Russell
731-733 Fifth Street.
DESIGNER OF
Artistic Millinery

UNION ICE CO. Geo. R. Harrison, Agent.
PHONE BLACK 431
OFFICE AND DEPOT: CALIFORNIA STREET, BET. E AND F.

CONNELL J E, of Johnson & Co, res n w cor 5th and Date
Connaghan, F A, carriage maker, res 734 10th
Connelly Capt J, retired, res 1721 4th
Connors Ed, porter, res Santa Rosa
Conners Paul, night watchman Court House, res North San Diego
Consolidated Bank Blk, 5th and G
CONTINENTAL TRUST CO, Keating blk, E A Wells, mgr
CONOVER F A, of Conover & O'Brien, res 2067 4th
CONOVER & O'BRIEN, Fire & Life Ins, cor 4th & C
Conover Mrs F B, res cor 4th and Laurel
Conover Mrs C H, res cor 4th and Laurel
Conover W F, teacher, res 1535 2nd
Conrad Geo, barber, res 946 13th
Conroy John, fireman, res 1245 Laurel
Contreras Mrs Amparo, res cor Union and J
Contreras Frank, laborer, res cor Union and J
Cook Augustus, compositor, res 2353½ D
Cook Mrs M B, clerk, res 1067 Front
COOK MISS J M, mgr World Shell & Curio Co, 1045 5th, op Grant blk, particular attention given to supplying collections
Cook Geo C, retired, res 1226 4th
COOK W J, receiver Consolidated Nat Bank and Cal Nat Bank, res Coronado
Cook J B, butcher, res 1335 Columbia
Cook D O, clerk, res 1632 State
Cook Henry, California Hotel, 1267 4th
Cook Mrs Henry, Calfornia Hotel, 1267 4th
Cook Bert, res 1414 D
Cook Henry P, driver Chem Engine No 1, res 1245 4th
Cook Heman C, printer, res 835 6th

Eat New England Dairy and Creamery Butter. *None Better; None as Good!*
W. B. HAGE, Proprietor, 1134 Fourth St. - Tel. 311 Red

You can subscribe for any Magazine at Publishers rates, at
Packard's Book Store, 951 Fifth St.

The Fast Launch **Maud S.** In Service to Carry Passengers,
At D St. Boat House, Foot D St. 'Phone 811 Black

Cooke E S, salesman, res 527 Irving ave
Cooley J S, liveryman, res 1167 Union
Cooley G H, policeman, res 2215 F
Coomes Frank S, res 1071 15th
Coomes Wm R, bicycle repairer, 1614 H, res 635 7th
COOMES DR F E, dentist, 1313 D, res cor Arctic and Willow
Coomes Miss Minnie, res 8th and F
Coon Anna, res 614 11th
Coon Chas A, laborer, res 516 10th
Coon J D, motorman, res 1432 1st
Coon Mrs E M, res 614 11th
Coon Mrs H K, dressmaker, res St James
Coon Mr, R R mail clerk, res St James

The Best, Most Durable and Satisfactory Manufactured

"Pioneer" White Lead
"Pure Prepared Paint,"
"Rubber Cement" Floor Paint,
"Climax Carriage Colors."
Universal" Axle Grease.

All Our Own MANUFACTURE,
W. P. Fuller & Co
7th & F Sts.

Liquid Wood Filler,
Bath Tub Enamel,
Asbestos Roof Paint,
Bevel'd Pl't Mirrors
"Star" Lubricants.

Cooney Margerita, dressmaker, res 970 9th
Coop Leonard G, plumber, res 8th and H, Coronado
Coop George, with M Bruschi, res 1st bet D and E
Cooper M C, art needle work, res 1425 Cedar
Cooper Miss M, teacher, res 1809 3rd
Cooper Mrs G A, res 1064 7th
Cooper Wm, retired, res 855 2nd
Cooper Mrs C E, res 4th and Robinson
Cooper E S, res 527 Irving ave
Cooper W E, res cor 3rd and E
Copley Mrs M E, res 2266 2nd
Copley Edyth, res 2266 2nd
Copley F E, bookkeeper Irwin & Co, 3rd bet D and E
Copley J G, fireman, res 524 9th, H & L House
Copeland E A, retired, res 1021 H

SIXTH ST. DINING PARLOR
939 SIXTH STREET
TEL. 734 BLACK
Meals 15cts and upwards. Lunches put up on short notice.
MRS. I. M. KEARNEY & MISS BECCA MOORE, PROPS

Welsbach Gas Lights In every variety. Mantles, Chimneys, Shades, etc., etc.
Bottom Prices. F. S. HARTWELL, 943 Sixth st., near D.

So. Cal. Paint Co.
Wholesale and Retail
1028 Fourth Street.
PATTON'S SUN PROOF PAINTS
Patton's
Interior Gloss for.... Interior Painting.

SAN DIEGO COMMERCIAL & MILLING CO., 202 D St., opp. Santa Fe Depot
Wholesale and Retail HAY, GRAIN, COAL, WOOD and KINDLING.

COPELAND A C, druggist, of Burbeck & Copeland, cor 4th and C, res National City
Copeland Miss Mollie, res North Eastern
CORNELL KIRK, clerk, res 1757 1st
CORNELL A F, Co Tax Col, res 1757 1st
CORONADO TRANSFER CO, office 957 4th, barn 601 Arctic
CORONADO ICE CO, office 957 4th, barn 601 Arctic, C B Daggett, mgr
Coronado View, Mrs C H Levi, prop, n w cor 5th & G
CORONADO BEACH CO, office 919 4th
CORONER OFFICE, H P Woodard, rooms 2 and 3 Keating blk
Corander Gustave, longshoreman, res 631 India
Corson David, retired, res 3645 3rd
COSGROVE ARTHUR, of Ballou & Cosgrove, res 1244 Fir
Costley H, clerk, res 2704 H
Cota Remajo, adobe maker, res 623 B
Cota Jose, sergt police, res 1251 Columbia
Cota Miss L, res 1251 Columbia
Corbett Mrs F A, prop The Lincoln, 1313 D
Corbett John, butcher, res Belle View
CORBIN DRUG CO, s e cor 5th and D
CORBIN L E, of the Corbin Drug Co, res 1148 10th
Corbin E May, res 1148 10th
Cardell L M, mgr **BREWSTER** billiard rooms
Cardell Mr, clerk, res 911 6th
Corea S, stevedore, res 869 Columbia
Corey J F, retired, res 1940 3rd
COREY CYCLE REPAIR CO, 737 6th
Corey Richard, res s w cor 10th and H

Strauss Bros., America's Leading Tailors.... 400 Up-to-date Samples to select from
Suits made strictly as ordered; $10.00 and upwards. Fit guaranteed in every case. J. T. HALCOMB, Gen. District Agt., 826 Sixth St. San Diego

Steinway & Sons' Pianos
On Easy Payments.
Sole Agency
GEO. J. BIRKEL,
1050-56 Fourth St.

Old Mexico

and Sweetwater Dam in a day.

Through Orange and Lemon Groves

Reached only by the NATIONAL CITY AND OTAY RAILWAY.

The Popular Sixty Mile Excursion over

"The Lemon Line"

Leaving San Diego at 9:30 a. m. daily, crossing the boundary line at Tia Juana, giving ample time to visit the Mexican custom house curio stores and other places of interest, buy a fine cigar, mail a postal card to your friends in the United States, and after having your handkerchief stamped as a souvenir memento of the Republic, again take the train for National City, where lunch may be procured at Olivewood, the beautiful grounds of Mr. W. C. Kimball, and enjoyed in the shade and fragrance of orange trees and roses; or at the International Hotel, lately refitted with commodious parlors, waiting rooms, etc., for free use of tourists; or if your time is limited, return to San Diego, arriving there at 1:30 p. m. After lunch, visit the great Sweetwater Dam, 100 feet high, 500 feet long, and 46 feet thick at the base: built of solid granite, making in all a fine day's outing and a trip through the back country, returning to San Diego at 4:44 p. m.

Fare for Round Trip including 'Bus to Old Tia Juana

FROM SAN DIEGO = = = = $1.00

From Hotel Del Coronado, via Ferry = 1.25

For further information and tickets apply at Cashier's desk, railway and hotel offices, San Diego or Coronado branch offices, or at station foot of Fifth Street.

E. A. HORNBECK, Superintendent.

The....

International Clothing House...



Yours for Square Dealing,
Herman Welisch.

819, 821 Fifth St., bet. E and F, San Diego, California,

Is a Legitimate

"One Price" Concern

Where everybody, be he Boy or Man, is Honestly Dealt With. ♣ ♣ ♣

Our Stock is Comprised of the Following Complete Lines:

Clothing, Hats, Furnishing Goods, Boots and Shoes for Men and Boys.

We Treat our Customers Right and Give Them the Best Values in the City.

REMEMBER THE FIRM:

The International Clothing House,

819 to 821 Fifth St., bet. E and F.

Goods Sold at Bottom Prices, at
NEWCOMB'S C. O. D. Grocery, N. W. cor 4th and B

COREY GEO G, of Corey Cycle Co, res s w cor 10th and H
COREY A W, broker 737 6th, res s w cor 10th and H
Corey Miss C E, bookkeeper with **E. FLETCHER & CO** res 1968 2nd
Corder W H, dealer in hides and wool, foot of 3rd, res 1165 1st
Corder Mrs M A, res 1165 1st
Corder Miss Lena, res 1165 1st
Corley Jas, at Diamond Stables, res 1167 Union
Cornwell J, res 429 6th
Cosmopolitan Delicacy Store, 819 6th, W B Quantrell, prop
Clothnet L, pressman, res 2696 N
Cotter Ned, seaman U S S Pinta
Cotton Capt S, retired, res 602 Atlantic

Our Stock of WALL PAPER and ROOM MOULDINGS
Is one of the **Best and Most Complete** in the United States.
We make annual selections of the latest up-to-date patterns and effects from several factories celebrated for artistic work.
Our prices compare favorably with the Eastern markets.
W. P. FULLER & Co., cor. 7th and F

Couch Rev D V, retired, res 742 14th
Coulthurst J E, letter carrier, res 625 Grant ave
Coulthurst Sherwin, letter carrier, res 542 Logan ave
Coutant J, rancher, res Pacific Beach
Coutry Mr, res 1063 7th
Couts Geo A, policeman, res 1134 3rd
Couts Cave J, civil engineer, res **BREWSTER HOTEL**
COUNTY HOSPITAL, Jos Duffy, supt, Mission Valley
COURT HOUSE, cor Front and D
Court Exchange Saloon, Anton Mayrhofer prop, cor D and Front
Court House Shaving Parlors The, 914 D
Covel L A, electrician, res 740 20th
Covel Mrs A T, res 740 20th
Covert A D, stevedore, res 1036 3rd

Elite Photograph Studio's
For FINE PHOTOS.
S.E. Corner Fifth and FSts

Pacific Wood & Coal Co. Importers and Dealers in
COAL, COKE, CHARCOAL WOOD, HAY AND GRAIN

MOORE'S 10-CENT PARCEL DELIVERY

Baggage and Express.
Office 1014 Fifth Street, near cor. of D.
TELEPHONE RED 1925.

UNION ICE CO. Geo. R. Harrison, Agent
PHONE BLACK 481
OFFICE AND DEPOT: CALIFORNIA STREET, BET. E AND F.

Covert C B, agt Schilling & Co, res 653 10th
Coven Dr C L, physician, res Pacific Beach
Coven Mrs C L, physician, res Pacific Beach
Cowels J H, res Clairmont, cor 7th and I
Cowing Henry J, laborer, res 720 Grand ave
Cowing B G, teamster, res 720 Grand
Cowse Wm, retired, res 1966 California
Cox Wm, laborer, res 1639 K
Cox W C, teamster, res 1839 K
Cox W E, res 2223 J
Cox Mrs Maria, housekeeper, res 749 Logan ave
Cox Miss Mabel, teacher, res 1028 9th
Cox Mrs E, dressmaker, res 1028 9th
Cox C C, contractor and builder, res 3580 1st.
Cox Wm G, laborer, res 224 Logan ave
Coy Chas, laborer, res 39th and X
Coy Miss M E, res 523 A
Crabtree Rev W E, clergyman, res 2446 B
CRAGG H, mgr Great Am T Co, res Phillips bldg
CRAIG L N, grocer, 922 5th, res 840 12th
Craig Ed S, clerk, res 840 12th
CRAIG CLAUDE C, with S S Tel Co, res 840 12th
Craig Morte, clerk, res 760 11th
Craig Joseph, bookkeeper, res 760 11th
Craigue S W, retired, res 1045 Front
Craine James D, carpenter, res 35th and R
Craine Laurie, florist, res 35th and R
Craine Geo W, res 1030 11th
Craft L H, res California bet Ash and Beach
Cram A L, rancher, Mission Valley

"EINTRACHT" "Is known to serve the Best Beer in the city." **1327 D St. P. BECKER, Proprietor.**

Fast Launch "DEWEY." *Excursion parties notify J. M. Hutchinson, Santa Fe wharf*

BEST *Homeopathic Remedies manufactured always in stock*
Also....
Humphrey's Veterinary Remedies, at the
HOMEOPATHIC PHARMACY, - - Cor. D and Sixth Sts.

TURKISH ELECTRIC LIGHT MASSAGE } BATHS { 1040 Seventh St. Tel. 1601 Black.

Cramer Geo W, baker, 527 Julian ave, res same
CRANDALL G H, grocer, cor 8th and F, res 2232 C
Crandall Miss Alma, domestic, res 1432 1st
Crandall F W, painter, res 450 10th
CRANDALL DR ALICE HUFF, office and res 2232 C
Crandall Miss Clymetia, clerk, res 2232 C
Crandall J M, retired, res 653 10th
CRANDALL'S GROCERY, cor 8th and F
Crane Quince C, res Coronado View
CRANE WM A, prop Mercantile Rest, 854 5th
CRANE A S, of Frye and Crane, res Cleveland ave and Vermont
Crawford M S, retired, res cor 27th and J
Crawford John D, machinist, res 3239 M
Crawford John W, teamster, res 545 Newton ave

The Best, Most Durable and Satisfactory Manufactured

"Pioneer" White Lead
"Pure Prepared Paint,"
"Rubber Cement" Floor Paint,
"Climax Carriage Colors."
Universal" Axle Grease.

All Our Own MANUFACTURE,

W. P. Fuller & Co
7th & F Sts.

Liquid Wood Filler,
Bath Tub Enamel,
Asbestos Roof Paint,
Bevel'd Pl't Mirrors
"Star" Lubricants.

Credit Association of San Diego, room 2 Keating blk, s w cor 5th and F
Creekmere Robt, tinner, res the New Roxbury
Creekmere Oscar, painter, res the New Roxbury
Creelman L A, car conductor, res 42 17th
CREELMAN FRED, cashier S D Elec Co, res 1130 15th
Cregan Miss K, dry goods, 712 5th, res 1425 5th
Cregan Walter, clerk, res 1425 5th
Creigh Mrs M D, res 1969 4th
Crenshaw Miss S, teacher, res 3562 1st
Crescent Res't The, 627 7th, Mrs Mary A Carter, prop
CRESWELL CAPT ROBT, launch Pt Loma, res 506 E
Crippen John, clerk, res Roseville
Crippen G H, rancher, res Pt Loma

The PEOPLE'S MARKET C. BUEHLER, Propr. Sausage and Poultry. All Kinds of Fresh and Salt Meats. Tel. 1651 Red. 946 Fifth St.

The BOHEMIA Is the Headquarters of the San Diego Brewing Co. English Ale and Dublin Stout 5c for an English Mug
963-65 Fourth St., Cor. D.

So. Cal. Paint Co.
Wholesale and Retail
1028 Fourth Street.



Paints, Oils, Varnish, Glass, Brushes and Painters Sundries.

UNION ICE CO. Geo. R. Harrison, Agent
PHONE BLACK 481
OFFICE AND DEPOT: CALIFORNIA STREET, BET. E AND F.

Crise Viva, teacher, res the Vendome, 8th and D
Crisman Stella, res 315 A
Crist L B, res 1912 A
Crist Harry, res 1912 A
Critcher Chas P, retired, res cor E and 32nd
Crittenden J N, expressman, 9 18th
CROCKET ROBT, farm machinery, 755 4th, res 1054 3rd
Croft Joseph, stevedore, res 1320 India
Croger John, sexton Episcopal church, res 1360 9th
CROGHAN & TIFFANY, blacksmiths, cor 4th and H
CROGHAN H R, of Croghan & Tiffany, res 614 11th
CROGHAN H A, bookkeeper Pac Wood & Coal Co, 1311 E, res National City
Crook Maggie, res 13th and E
Crook O P, res 13th and E
Crook A B, res Pt Loma
Cronk Frank, shoemaker, res 647 14th
Cronin Dick, laborer, res 17 15th
Crosby C S, restaurant, 1411½ E, res 522 10th
Croshier Lucile, clerk, res 1315 5th
Croshier J J, car painter, res 1315 5th
CROSS J H, Lafayette grocer, 1619 D, res 30th and K
Cross Mrs Bessie, clerk at Hadley's Bakery, 851 5th
Crouse J H, machinist, res 548 12th
Crouse Wm M, broker, office 6th & F, res 6th & Laurel
Crouse W C, sec Pac Loan & Trust Co, res 6th & Laurel
Crow Patrick, laborer, res foot of 8th
CROWDER A S, assemblyman, res the **BREWSTER**
Crowell A F, draftsman, res 405 17th
Cruz Miss Pesqueria, res 1251 Columbia
Cuff I, with S D Water Co, res 651 3rd
CUMMINGS DR W M, physician, 820 5th, res 2840 H

JERSEY MILK Co., BEST BUTTER. Tel. 622 Black. H. L. WESTON, Propr.

Pacific Wood & Coal Co.
Make a specialty of **Oak Logs for Open Grates....**
Tel 145 Main

D St. Boat House Foot of D Street,
For all Kinds of Row and Sail Boats. **Tel. 811 Black.**

Cummings Mrs M I, res 512 Kearney ave
Cummings Leroy, printer, res 512 Kearney ave
Cummings Francis, printer, office and res 512 Kearney
Cummings W E, carpenter, res n w cor 31st & Clay ave
Cummings Mrs A, prop New England Bakery, s w cor 7th and E
Cummings F M, res 2306 C
Cummings Theo, prop Climax Res't, 641 5th, res Belle View Hotel
Cummings Kate, milliner, Wolfs Cut Rate, res 735 11th
Cummings Sister Mary Agatha, St Joseph's Hospital
Cunningham A B, clerk, res 1163 18th
Cunningham L M, res 944 State
Cupps Mrs Lillian, 526 National ave

Our PURE PREPARED PAINT is regarded by Experts
as the nearest approach to an Ideal, Perfect Paint.

None Surpass it
Few Equal it
Hosts are INFERIOR TO IT

W. P. FULLER & Co
7th and F Sts.

In Exellence of Quality....
In Durability....
In Lustrous Finish...
In Covering Capacity.
In Economy....

Curd Jno, bootblack, Sun Barber Shop, res 28th and B
Currier Geo W, retired, res 1769 Front
Currier Miss V, res 1769 Front
Currier Edward W, clerk, res 1769 Front
Currier Miss G, res 1769 Front
Currier A H, motorman, res 744 D
Currier Edward, clerk **GEO W MARSTON**, res 744 D
Curry Mrs Cecilia, Home of Truth, res 1601 6th
Curtin Mrs F E, dressmaker, 1235 5th, res same
Curtis Henry, clerk, res 602 Atlantic
Curtis Lewis S, architect, res 852 12th
Curtis Mrs M E, res 2414 F
Curtis Miss D, res 2414 F
Curtis John H, at Cycle Arms Co, 4th and E
Curtis John H, architect, res 858 12th
Curvin B, res 2425 J

Go to SMITH'S SHOE STORE 947 Fifth St Bet. D & E. **For your shoes.**
Every Pair Guaranteed as represented. Your trade appreciated. Try a Pair.

Pacific Wood & Coal Co. Are Agents for San Diego County
For Bradley's Standard Fertilizers.

So. Cal. Paint Co.
Wholesale and Retail
1028 Fourth Street.
PATTON'S SUN PROOF PAINTS
Patton's
Interior Gloss for.... Interior Painting.

Latest Improved Machinery in our repair shop.... Tel. 1963 Black
737 Sixth St.
Corey Cycle Repair Co.,
We can make any Old Bicycle Look like a new one...

Cushing Mrs M J, res 1655 4th
Cushing Miss Katie, milliner, res 932 D
Cusick P J, res 417 6th
Custer Mrs E, milliner, 753 5th, res 751 7th
Custer Miss June, res 751 7th
Cutter Mrs G W, dressmaker, res 925 Irving ave
Cuyamaca Stables, 1105 3rd, Matt Bohnert, prop
CUYAMACA CLUB, 1532 D
Cuyamaca Tin Shop, Geo W Peck, 1421 H
Czerwinsky Morris, clerk, res McGurk blk

D

DADMUN L E, atty at law, Lawyers Block, res National City
DAGGETT C B, mgr Coronado Ice Co & Coronado Transfer Co, res Coronado
DAGGETT HENRY, drug clerk at Central Drug Store, 864 5th, res 731 9th
Daggett Francis E, res 731 9th
Dahl Mrs May, nurse, res Buckingham, 2nd and D
Dahl J P, cigars and tobacco, foot 5th, res same
Dale J, peanut roaster, res 625 4th
Daley Mollie E, res 1327 9th
Daley Mrs Anna, res 1327 9th
Daley Herman, rancher, res Fulton, bet 33rd and 34th
DALEY T J, mgr Combination Land Co, office 1022 4th, res 907 12th
Dalmazzo F M, printer at Tribune, res 1744 1st
Dalmazzo I A, clerk, res 853 3rd
Dalmazzo Mrs J A, clerk, res 853 3rd
DALTON R H, of Burgoyne & Dalton, brokers, res 1957 4th
Damarus A R, waiter, res 3722 M

For First-class Butter, Eggs, Ham and Bacon, go to
The KEYSTONE GROCERY,
F. E. Randall. Propr. Tel. Red 1121. 1021 Fourth Street.

CRANDALL, Groceries & Fruits
Telephone Black 1521. = = = 1645 F Street, corner of 8th

San Diego Commercial College,
Cor. 5th and G sts. Individual Instruction.

Damarus A B, res 450 10th
Damsey J H, seaman, res 1223 Atlantic
Dana Wm S, retired, res 2830 L
Dana Miss Nellie, with Telephone Co, res 845 9th
Dana Miss Myrtle, nurse, res 845 9th
Dana Jno, res 845 9th
DANEY EUGENE, atty at law, office Lawyers Block, res 1620 Union
Dainial Chas, dyer, res 1347 State
Dainial I M, res 1347 State
Daniels Mrs J M, res 1158 3rd
Daniels J B, res 335 8th
Daniels Wm F, ship carpenter, res 1253 Union
Daniels E, res 1307 4th
Danks Annie, cook, res 5th and Juniper

Come to us when you are in need of **W. P. Fuller & Co., 7th and F sts.**

Building Paper	Enamels	Shellac
Brushes	Bronzes	Doors and Windows
Glass of Any Kind	Cotton Waste	Sash Weights and Cord
Glues	Chamois	Coal and Pine Tar
Oils of All Kinds	Feather Dusters	Crude Oil
Turpentine	Picture Frames	Wall Paper
Paints of Highest Quality	Portland Cement	Mouldings
"Muresco" Wall Finish	Rosin	Whale Oil Soap
Universal Axle Grease	Sponges	Varnishes

Dannals Geo M, U S Customs Clerk, res 2034 Albatross
Dannals Miss M E, res 2034 Albatross
Daneri E, winery, res 1628 H
Dann S S, retired, 1727 State
Dann Geo A, grocer, 1727 State
Dapp G G, clerk, res Tower House, 4th and F
Darby Wm, clerk, res 317 Franklin ave
Darby Mrs Mildred R, housekeeper, res 317 Franklin ave
Darling Orlando, broom factory, 716 6th, res 630 Julian ave
Darling Horace, laborer, res India and Quince
Darling Mrs M E, nurse, res India and Quince
DARROW A L, mgr Standard Oil Co, res 306 Milton ave
Dauchy A H, watchmaker, res Bancroft blk, 5th and G

Becker & Vogt,
Dealers in Dry Goods, Notions, Ladies' Capes, Cloaks and Jackets
845 Fifth Street, " " Our Motto: "GOOD GOODS AT LOW PRICES." "Next door to Bank of Commerce.

RUSSIAN TEA CO., Importers of and Dealers in HAWAIIAN COFFEES.

Mrs. Ida M. Russell
731-733 Fifth Street.
DESIGNER OF
Artistic Millinery

Eat New England Dairy and Creamery Butter. None Better; None as Good!
W. B. HAGE, Proprietor, 1134 Fourth St. - Tel. 311 Red

UNION ICE CO. Geo. R. Harrison, Agent
PHONE BLACK 481
OFFICE AND DEPOT: CALIFORNIA STREET, BET. E AND F.

Danchy Mrs, dressmaker, res Bancroft blk, 5th and G
Daugald Mrs A L, res 1330 10th
Daugherty Mrs Hannah, domestic, res 1469 2nd
Daugherty Mrs A, res 1535 5th
DAVIDS L J, civil engineer of City of San Diego, res 170 11th
DAVIDSON F P, supt public schools, res 1763 1st
Davidson Percy, teacher, res Phillips bldg
Davidson J T, salesman, res 552 5th
Davidson D F, watchmaker, res 4th and Cedar
Davidson Mrs H P, asst librarian Public Library, res 4th and Cedar
Davies J E, collector for Frandzen, Bumgartner & Co, res 1327 14th
Davis Miss Grace, cashier Minneapolis Res't res 735 2nd
Davis F M, foreman planing mill Russ L Co, res 1st bet H and I
Davis C M, res 1056 6th
Davis F B, mill operator Russ Mill, res 2338 H
Davis J H, poundmaster, res 11th bet Date and Elm
Davis Miss May O, res 739 22nd
Davis Jas J, at Russ L Co, res 3rd bet E and F
Davis Miss Agnes, domestic, res 2129 State
Davis C W, salesman, res 805 Kearney ave
DAVIS W J, dealer in new and second hand furniture, 850 6th, res 2647 N
Davis S J, machinist, res 634 16th
Davis Mrs F E, res 735 2nd
Davis Miss May, res 1725 B
Davis C H, marine surveyor, res 3155 J
Davis J S, carpenter, res 565 12th
Davis W B, marine engineer, res 2744 5th
Davis Chas, clerk, res 911 6th
Davis Miss Callie, cook, res 1030 Columbia

You can subscribe for any Magazine at Publishers rates, at
Packard's Book Store, 951 Fifth St.

D St. Boat House
Everything in Row & Sail Boats.
E. O. LUTZ, Prop.,
Foot of D St.
Tel. 811 Blk.

Davis Jas, res 1030 Columbia
Davis C H, res 1st bet H and I
Davis F E, Davis Steel Wks, 2nd and G
Davis Jas Jr, res E and Front
Davis Murray, teamster, res 2nd and I
Davis Miss May, res 3006 K
Davis Warehouse, foot Hawthorne
Davitt L L, res 1044 7th
Day Nursery, Mrs R A Adair, matron, City Park & 16th
Day P L, millman, res 422 Boston ave
Day Joshua, clerk Spreckels Bros, res 635 Newton ave
Day D B, carpenter, res 8th and F
Day Mrs W G, artist, res 623 8th
Day W G, carpenter, res 623 8th

The Best, Most Durable and Satisfactory Manufactured

"Pioneer" White Lead
"Pure Prepared Paint,"
"Rubber Cement" Floor Paint,
"Climax Carriage Colors."
Universal" Axle Grease.

All Our Own MANUFACTURE,
W. P. Fuller & Co
7th & F Sts.

Liquid Wood Filler,
Bath Tub Enamel,
Asbestos Roof Paint,
Bevel'd Pl't Mirrors
"Star" Lubricants.

Day J D, tally man, res 25 Newton ave
Day R B, carpenter, res 25 Newton ave
Day Ralph, butcher, res 25 Newton ave
Dearbourn C H, commission merchant, res 1142 10th
Dean Wm, res 864 19th
DEAN RAYMOND, barkeeper Bohemia, res Gould, cor 4th and E
DEARBORN CHAS S, postmaster La Jolla
De Barr F, res County Hospital
De Bose, Thos, stableman, res 28th and B
De Burn Eugene, retired, res 148 Grand ave
De Burn Guy, student, res 148 Grand ave
De Burn Geo, shoemaker, res 337 National ave
De Courcy Thos A, conductor electric R R, res 820 Kearney ave

SIXTH ST. DINING PARLOR
939 SIXTH STREET
TEL. 734 BLACK
Meals 15cts and upwards. Lunches put up on short notice.
MRS. I. M. KEARNEY & MISS BECCA MOORE, PROPS

Welsbach Gas Lights In every variety. Mantles, Chimneys, Shades, etc., etc.
Bottom Prices. F. S. HARTWELL, 943 Sixth st., near D.

So. Cal. Paint Co.
Wholesale and Retail
1028 Fourth Street.

PATTONS SUN PROOF PAINTS

Paints, Oils, Varnish, Glass, Brushes and Painters Sundries.

San Diego Commercial & Milling Co., 202 D St., opp. Santa Fe Depot
Wholesale & Retail Hay, Grain, Wood, Coal

S. W. MILLICHAMP. PAINTING AND PAPER HANGING, | 847 Sixth Street.

De Cigara Vincent, clerk and bookkeeper Lower Calif Development Co, res Belle View Hotel
Deering Milton, sign writer, 932 D
Deering Miss May, stenographer, 1327 State
Deering James, retired, 1327 State
Dedrick Jay, barkeeper, res 317 Clay ave
Dedrick L W, painter, res 317 Clay ave
Defoe Dr S A, retired, res 915 Walnut
De France Walter, barkeeper at Opera, res 1014 C
De Forrest W H, retired, res 1670 4th
De Forrest Mrs A M S, res 2533 2nd
De Fries J D, lineotype operator, res Santa Fe, 4th & C
Delfino Geo, res 910 Ash
Dehm Frank, clerk, res 725 8th
Dehm Ed, res 725 8th
Dehm J L, bee keeper, res 725 8th
Dehm Harry, reporter, res 725 8th
Dehm Mrs J Maud, dressmaker, res 929 8th
Dehm J F, res 1432 State
De Jullian M L, teacher of physical culture, res 1037 Front
De Lane Mrs Clara, housekeeper, res 2437 National ave
De Laney E J, U S soldier, res 846 Columbia
De Laney Mrs, res 2437 N
Delano Laura M, res 713 Julian ave
Delano Geo W, retired, res 713 Julian ave
Delorey E J, horse shoer, 1227 5th, res the Helix
Delorey Mrs E J, res the Helix
Delorey Mrs G F, widow, res 2025 E
D'Llucia V, storekeeper, North San Diego
Del Pazo Juan, laborer, res 146 15th
Del Re Chas, bootblack, res 2324 H
Dell Wm, fisherman, res 229 20th
DELL R V, with Johnson the undertaker, 7th and D

The famous **Kranich & Bach** *Pianos placed in the leading homes of San Diego, on easy payments....*
Geo. J. BIRKEL, - - - 1050-56 Fourth Street.

Newcomb's C O D Grocery, N. W. Cor 4th and B Sts.
GOODS SOLD AT BOTTOM PRICES. TRY US.

Denarey G, res cor 15th and K
Denison F E, longshoreman, res foot of 9th
Denton C E, civil engineer, 1022 4th, res North San Diego
Denton Eugene E, electrician & member Board of Delegates, res 753 18th
Denton Mrs Carrie, res 753 18th
Denton Mrs Catherine, res 2134 5th
Denton Wm, civil engineer, res North San Diego
Denver Barber Shop, C J Hailsig, prop, 1438 E
Denver Mrs Eliza J, res 2555 5th
Denver Miss Cornelia, res 2555 5th
Denney E M, retired, res 747 Franklin ave
Dennis John B, mgr Standard Fruit Co, res 924 9th

Our Stock of WALL PAPER and ROOM MOULDINGS
Is one of the **Best and Most Complete** in the United States. We make annual selections of the latest up-to-date patterns and effects from several factories celebrated for artistic work.
Our prices compare favorably with the Eastern markets.
W. P. FULLER & Co., cor. 7th and F

Depot Saloon, cor D and Arctic, M Vollmer, prop
Derby House, 2831 H
Derby Miss Florence, musician, res 2133 2nd
Derby Mrs E C, res 2133 2nd
Desausa Albert, laundryman, res 444 Logan ave
De Schell C R, baker, res foot 10th
Detroit Home Bakery, 1154 4th
Deutsche Zeitung, Bruegmann & Harbs, 862 4th
Detweiler T H, res 2nd and Olive
Devine Edward O, clerk, res 1125 State
Devine Mrs I J, res 1125 State
Devoe Willis, teamster, res 428 10th
Devoe Wm, res 428 10th
Dewees Henry, at **GEO W MARSTON'S**, res 315 Logan ave
Dewey Miss Jane, res 1144 Grape
Dexter J D, retired, res 710 Julian ave

Elite Photograph Studio
For FINE PHOTOS.
S.E. Corner Fifth and F Sts

PACIFIC WOOD & COAL Co.,
Yards corner 4th and K, and California and Beach Sts.
Warehouse cor. 4th and K. 'Phones; Office 145; Yard 165.
OFFICE: 1311 E St., Cor. 4th.

MOORE'S 10-CENT PARCEL DELIVERY

Baggage and Express.
Office 1014 Fifth Street, near cor. of D.
TELEPHONE RED 1925.

UNION ICE CO. Geo. R. Harrison, Agent
PHONE BLACK 481
OFFICE AND DEPOT: CALIFORNIA STREET, BET. E AND F.

DEXTER STABLES, H H Mason, prop, 1119 H
Dexter J P, clerk, res 710 Julian ave
Dexter A B, clerk at **BREWSTER HOTEL**
Dexter Mrs A, boarding house, 1119 E
Deyo Jas, carriage finisher, res 18th and M
d'Hemacourt, Geo civil engineer, res 410 17th
DIAMOND CARRIAGE & LIVERY CO, 2nd and D, office 957 4th
Dick Robt M, res Pacific Beach
Dickey S A, res 1719 F
Dickey Capt A F, res 239 Boston ave
Dickey Mrs A M, widow, res 845 11th
Dickey J C, retired, res 629 16th
Dickey Roscoe, brokerage, res 629 16th
Dickey Jas, retired, res 868 3rd
Dickens C M, porter **BOHEMIA SALOON,** res 735 Front
Dickens Chas, rancher, res 735 Front
DICKENSON GEO W, real estate broker, 1406 D, res National City
Dickenson M, res 720 3rd
Dickson Jake, longshoreman, res foot I
Diedrichenson Arthur, clerk, res 1341 9th
Diedrick J, porter, res 736 3rd
Dietrick Mrs A E, domestic, res 1434 F
Dietrick Jullian, wigmaker, 1056 6th, res same
Dietrile Adolph, barber, 644 5th, res cor 6th & Monterey
Dievendorff H, clerk, P C S S Co, res 233 Milton ave
Dievendorff C A, retired, cor 6th and G
Dievendorff Mrs M C, res 233 Milton ave
Diewirt H C, with C S Hardy, res 9th bet H and I
Dilfino Geo, waiter Mercantile Res't, res 855 Union

Fast Launch "DEWEY." *Excursion parties notify J. M. Hutchinson, Santa Fe wharf*

The PEOPLE'S MARKET C. BUEHLER, Propr. All Kinds of Fresh and Salt Meats. Sausage and Poultry. Tel. 1651 Red. 946 Fifth St.

BEST *Homeopathic Remedies manufactured always in stock*
Also....
Humphrey's Veterinary Remedies, at the
HOMEOPATHIC PHARMACY, = = Cor. D and Sixth Sts.

TURKISH
ELECTRIC LIGHT
MASSAGE
BATHS
1040 Seventh St.
Tel. 1601 Black.

Digby Mrs Mary R, millinery, 1224 4th
Dill Capt A F, pilot, res 239 Boston ave
Dill R V, res 907 6th
Diller Mrs Ida M, res 1366 9th
Diller Robt, clerk, res 1366 9th
Dillon Mrs I, nurse, res 1852 6th
Dillon Mrs Mary, domestic, res 2405 1st
Dillingham Mrs C C, retired, res 325 Grand ave
Dingman F F, expressman, res 804 Union
Dittenhaver Mrs A B, saloonkeeper, 426 H
Dittan W, res S Windsor, 426 H
Dinni G, Roma Hotel, 541 5th
Divoort Capt E C, stevedore Spreckels Bros, sər 3434 J

Come to us when you are in need of **W. P. Fuller & Co., 7th and F sts.**

Building Paper	Enamels	Shellac
Brushes	Bronzes	Doors and Windows
Glass of Any Kind	Cotton Waste	Sash Weights and Cord
Glues	Chamois	Coal and Pine Tar
Oils of All Kinds	Feather Dusters	Crude Oil
Turpentine	Picture Frames	Wall Paper
Paints of Highest Quality	Portland Cement	Mouldings
"Muresco" Wall Finish	Rosin	Whale Oil Soap
Universal Axle Grease	Sponges	Varnishes

DIXON C S, bookkeeper West Coast L Co, res 618 D
DIXON F H, sec Board Public Wks, res 1517 3rd
Dixon Miss M B, res 943 18th
Dixon Isaac, longshoreman, res 777 I
Dixon A E, res Pt Loma
Dobler A, laborer, res 724 Logan ave
Dobler Leo, butcher, res 728 Logan ave
Dobler Emil, cigar maker, res 728 Logan ave
Dobson E, blacksmith, cor 1st and H, res 243 Nat ave
Docking Dr Thomas, physician, res 164 Boston ave
Dodridge Miss Jessie, clerk, res 2nd and H
Dodridge W F, moulder, res 2nd and H
Dodridge H F, res 2nd and H
Dodridge H P, res 2nd and H
Doede Miss Martha, domestic, res 1513 1st
DODGE R V, City Treasurer, res 644 Ash

"EINTRACHT" is known to serve the Best Beer in the city.
1327 D St. P. BECKER, Proprietor.

The BOHEMIA Is the Headquarters of the San Diego Brewing Co. English Ale and Dublin Stout 5c for an English Mug
963-65 Fourth St., Cor. D.

So. Cal. Paint Co.
Wholesale and Retail
1028 Fourth Street.
PATTON'S SUN PROOF PAINTS
Patton's
Interior Gloss for.... Interior Painting.

JERSEY MILK Co., BEST BUTTER. H. L. WESTON, Propr. Tel. 622 Black.

DODGE J M, clerk Board Supervisors, res 644 Ash
DODGE T E, of Steamship Fishing Co, res 109 17th
Dodge Miss Ethel, teacher, res 1243 6th
Dodge Mrs E J, teacher, res 1243 6th
Dodge Mrs Kate, res 1225 2nd
DODSON A E, of Reed & Dodson Insurance, 909 4th res 3rd and University
DOIG DR ROBT L, physician and surgeon, res and office, n e cor 6th and C
DOMESTIC OIL CO, 1141 4th, Little & Niles, props
Donaldson Jas, retired, res 735 19th
Donaldson E L, miner, res 735 19th
Donaldson Miss L A, dressmaker, res 2201 C
Donovan Wm J, clerk, res 1265 3rd
Donovan Michael, res 1265 3rd
Donovan Mrs D, res 341 11th
Donovan D, laborer, res 463 3rd
Donovan Mrs, res the Lincoln, cor 4th and D
Donner C E, retired, res the Griswold, cor 5th and B
Done Augustus J, res 770 Atlantic
Donnelly Eugene, teamster, res 1714 B
Donnelly John, night watchman, 222 16th
Donnelly M A, 1266 12th
Donnelly John, laborer, res 666 State
Donnelly J, farmer, res North San Diego
Donnelly J G, stockman, res 539 8th
DOOLITTLE H E, city atty, res 1741 Front
Doolittle A L, artist, res 1479 Atlantic
Doolittle F L, bookkeeper, 1457 Atlantic
Doolittle Mrs M C, domestic, res 2170 4th
Doolittle L F, mgr Tribune, res 1840 1st
Dolan Mr, res 1333 1st

Strauss Bros., America's Leading Tailors.... 400 Up-to-date Samples to select from
Suits made strictly as ordered; $10.00 and upwards. Fit guaranteed in every case. J. T. HALCOMB, Gen. District Agt., 826 Sixth St. San Diego

Pacific Wood & Coal Co. Importers and Dealers in
COAL, COKE, CHARCOAL WOOD, HAY AND GRAIN

D St. Boat House Foot of D Street,
For all Kinds of Row and Sail Boats. **Tel. 811 Black.**

Dobler Leo, butcher, 946 5th, res 724 Logan ave
Dorman Edward, real estate office cor 5th and D, res 630 Grant ave
Dorman A W, res 16th and M
DORN E L, asst supt P M Life Ins Co, Fisher Opera House, res 1029 9th
Dorgan Jas, rancher, n w cor Park ave and Yale
Dorris W A, prop New Carlton Hotel, cor 3rd and F
Dorris A N, res New Carlton Hotel, cor 3rd and F
Door of Hope, 1243 Front, at House of Refuge for Unfortunate Women
Dorsey A H, gardener, res 402 8th
Dorsey W, laborer, res 449 D
Dotrel Manuel, fisherman, res 742 Atlantic

Our PURE PREPARED PAINT is regarded by Experts
as the nearest approach to an Ideal, Perfect Paint.

None Surpass it
Few Equal it
Hosts are INFERIOR TO IT

W. P. FULLER & Co
7th and F Sts.

In Exellence of Quality....
In Durability....
In Lustrous Finish...
In Covering Capacity.
In Economy....

Doty M R, teamster, res 2409 E
DOUD W H, clothier and gents furnishings, cor 5th & D, res 1732 3rd
Dougherty S E G, retired, res 3239 J
Dougherty Mrs S E, res 3239 J
Dougherty H H, real estate, M E church bldg, 4th & D
Dougherty Edward, real estate, res 1561 Columbia
Dougherty W H, collector, res Grand Hotel, F and 4th
Dougherty Levi M, res Union and H
Dougherty H W, res Union and H
Dougherty H G, res 536 4th
Dougall Wm, photographer, res 1019 2nd
Dougall J, boatman, res 1019 2nd
Dougall Miss L, res 1019 2nd
Douglass Mrs J, widow, res 737 18th
Douglass Mrs O A, res 1118 Cedar

Go to SMITH'S SHOE STORE 947 Fifth St Bet. D & E. **For your shoes.** *Every Pair Guaranteed as represented. Your trade appreciated. Try a Pair.*

Pacific Wood & Coal Co. Are Agents for San Diego County
For Bradley's Standard Fertilizers.

So. Cal. Paint Co.
Wholesale and Retail
1028 Fourth Street.

PATTON'S SUN PROOF PAINTS

Paints, Oils, Varnish, Glass, Brushes and Painters Sundries.

UNION ICE CO. Geo. R. Harrison, Agent
PHONE BLACK 431
OFFICE AND DEPOT: CALIFORNIA STREET, BET. E AND F.

Douglass C P, retired, res 1108 Laurel
Douglass M, architect, res 2642 5th
Douglass Stacy B, clerk, res 740 Logan ave
Douglass R W, beacon tender, res 221 H
DOWELL T J, asst city treasurer, res 1807 4th
Dowell Miss Annie, teacher, res 822 Cedar
Douthett, Mrs Ella D, housekeeper, 943 10th
Downey Wm, retired, res 524 State
Downing J I, baggageman Santa Fe, res 1242 B
Downing O C, foreman Santa Fe warehouse, res 1141 9th
Downs Ben F, clerk Hotel **BREWSTER**
Downs E S, driver Pioneer Truck Co, res 2343 E
Downs Chas, mariner, res Orford House
Downs Mrs, res Orford House
Dow Geo, miner, res 223 Logan ave
Doyle Wm, at Pete Cassidy's Saloon, 450 5th
DOYLE J L, Ed Fletcher Co, res 1756 1st
Doyle E C, engineer, res 2626 11th
Doyle Jas, laborer, res North San Diego
Dranga O C, retired, res 639 21st
Dranga M O, res 639 21st
Dresser Miss Carrie, nurse, res Santa Fe, 4th and C
Dresser Miss Nellie, dressmaker, res Santa Fe, 4th and C
D St Meat Market, 1003 D, Chas H Schmidt
D ST BOAT HOUSE, E O Lutz, foot of D
Drummond Mrs May, res 1307 4th
Drury Henry, carpenter, res 445 Sargent ave
DRURY J, clerk Geo Birkell, res 445 Sargent ave
Drury H, builder, res 445 Sargent ave
Dryden Hon J L, editor Vidette res 949 9th
Dryer Mrs C E, res 1036 3rd, Tremont House
Dubois Fred, barber, 1321 D, res the Albion, E bet 6th and 7th

Latest Improved Machinery in our repair shop....
737 Sixth St. Tel. 1963 Black
Corey Cycle Repair Co.,
We can make any Old Bicycle Look like a new one...

CRANDALL, Groceries & Fruits
Telephone Black 1521. - - - 1645 F Street, corner of 8th

San Diego Commercial College,
Cor. 5th and G sts. Individual Instruction.

Dubois Bert, rancher, res Mission Valley
Duerrhammer Max, cigar mfr, 2350 H, res 644 Boston
Duerrhammer Mrs Anna, res 2350 H
DUFFY JAS, supt County Hospital, Mission Valley
Dunlap Wm, carpenter, 1310 9th, res 1222 6th
Dulen Mrs S R, res 1807 4th
Duley Geo W, res Clairmont House, cor 7th and I
Dun R G & Co, A W Lane, agt, 1055 5th
Dunn J, gardener, res 2312 J
Dunn Prof G W, res New Russ House
Duncan Mrs S M, clerk, res 654 11th
Duncan S M, clerk, res 654 11th
Duncklee Andrew, butcher, res 543 National ave
Dunkin Chas, blacksmith, res 28th and K

Our Stock of **WALL PAPER** *and* **ROOM MOULDINGS**
Is one of the **Best and Most Complete** in the United States. We make annual selections of the latest up-to-date patterns and effects from several factories celebrated for artistic work.
Our prices compare favorably with the Eastern markets.
W. P. FULLER & Co., cor. 7th and F

Dunkin Mrs T H, res 28th and K
Dunkin J R, accountant, res 631 12th
Dunlap W, carpenter, res 1222 6th
Dunnells Capt S S, retired pilot, res 2032 4th
Dunnells E B, pilot, res s w cor Union and 1st
Dunnells Miss H, res s w cor Union and 1st
Dunston Mrs S J, res 1151 1st
Dunham Harry, blacksmith, res 2384 K
Dunton House, furnished rooms, 1616 F
Dunton M A, real estate, res 1668 5th
Dupont Leon, Enterprise Beer Hall, res 8th and K
Dunning Mrs Esther T, widow, res 2828 H
Duquette J W, grocer, Essex and University Heights
Durfee J, stage driver, res 943 10th
Durfee Jas E, miner, res 133 National ave
Dutish Edward, barber, res 1533 Front
Dwyer Wm L, butcher, res 355 13th

Becker & Vogt,
Dealers in Ladies Furnishing Goods and Corsets.
"Good Goods at Low Prices."
845 Fifth Street, next door to Bank of Commerce, bet. E. and F
Our Motto:

RUSSIAN TEA CO., *Importers of and Dealers in* **HAWAIIAN COFFEES.**

Mrs. Ida M. Russell DESIGNER OF
731-733 Fifth Street. Artistic Millinery.

W. B. Hage, Creamery 1134 Fourth St., Tel. 311, Red.
Butter, Milk, Cream, Buttermilk, Skim Milk, Cottage Cheese.
Ranch Eggs and Cheese.

Dwyer Ed, res 355 13th
Dwyer Jeremiah, carpenter, res 355 13th
Dywer May, res 355 13th
Dwyer Mrs J M, dressmaker, res 1366 9th
Dye J R, res 1550 10th
Dye Miss Nellie, res 1370 5th
Dye John, res 1370 5th

E

Earhart J W, machinist, res 1125 State
Eagle Barber Shop, Fred Schaetz, prop, 1328 E
EARL G W, D D S, up to date dentist, office Grant blk, 1036 5th, res 2125 4th
EARL FRUIT CO, office 1311 E
Earle W S, pres Earle & Morgan, res 3115 5th
Earle & Morgan, room 5, First Nat Bank bldg, exporters and importers
Earle R P, clerk, res 3115 5th
EARLE G T, mgr S D Paint Co, res 1121 12th
Earle Rev J R, res 925 Irving ave
Earle Major F S, rancher, res 1808 C
Easiley F M, printer, res Pickwick bldg, 4th bet C & D
Easiley Willis, res 1262 Union
Easton Jono, res Revere House
Eaton G F, res 1817 Beech
Eaves Miss Ruth, teacher, res 835 6th
Eaves Miss Bellie, teacher, res 835 6th
Ebert John, retired soldier, res Holt House
EBERHART OBIE C, Scavenger and Chimney Sweep, res 1040 Logan ave
Eberhart Fred, teamster, res 1040 Logan ave
Echer Dr J F, physician, 1418 E, res 670 8th
ECKER W H C, atty at law, 825 5th, res St. James, 6th and F
Ecker E W, rancher, res Mission Valley
Ecker Frank S, foreman mechanical dept S D Cycle & Arms Co, res L, bet 29th and 30th

You can subscribe for any Magazine at Publishers rates, at
Packard's Book Store, 951 Fifth St.

D St. Boat House
E. O. LUTZ, Prop.,
Foot of D St.
Everything in Row & Sail Boats. Tel. 811 Blk.

Ecker Geo, stableman, res Plaza Palace
Eckert C H, watchmaker, 1518 F, res 930 22nd
Eckert Mrs K, res 930 22nd
Eckert Miss Clara, trimmer, res 930 22nd
Eckert Miss R, res 930 22nd
Eckert Lloyd, collector First Nat Bank, res 1134 1st
Eckert Miss Ida R, res 768 22nd
Eckert Henry, res 1502 Union
Eckenrode Harry, electrician at Fisher Opera House, res 606 Julian ave
Economic Grocery, G Walthers, 1240 5th
Eden Geo, rancher, res Pt Loma
Eddy Albert, at Pioneer Carpet Clng Wks, res 751 1st
Edgecomb J R, rancher, res Spreckels Heights
Edmond J D, drummer, res 2445 Front

Our PURE PREPARED PAINT is regarded by Experts
as the nearest approach to an Ideal, Perfect Paint.
None Surpass it / Few Equal it / **Hosts are INFERIOR TO IT**
W. P. FULLER & Co
7th and F Sts.
In Excellence of Quality....
In Durability....
In Lustrous Finish...
In Covering Capacity.
In Economy....

Edmonds J A, barber shop 1532 H, res same
Edmunson Saml, longshoreman, res 848 Union
Edwards Walter M, Dept Co clerk, res 1133 1st
Edwards C H, harnessmaker, 725 4th, res 927 12th
Edwards C J, harnessmaker, 725 4th, res 927 12th
Edwards Wm, prop Pacific Squadron, 4th and J
EDWARDS A G, grocer at Beech and India, res same, 1469 India
EDWARDS W F, steward Cuyamaca Club, D bet 6th and 7th
Edwards Frank, laborer, res 1307 4th
EDWARDS W E, grocer, 970 Front, res same
Edwards Mrs Marguerite, widow, res 941 11th
EDWARDS DR W A, private hospital 4th and Fir, res same

SIXTH ST. DINING PARLOR
939 SIXTH STREET
TEL. 734 BLACK
Meals 15cts and upwards. Luuches put up on short notice.
MRS. I. M. KEARNEY & MISS BECCA MOORE, PROPS

Welsbach Gas Lights In every variety. Mantles, Chimneys, Shades, etc., etc.
Bottom Prices. F. S. HARTWELL, 943 Sixth st., near D

So. Cal. Paint Co.
Wholesale and Retail
1028 Fourth Street.



Paints, Oils, Varnish, Glass, Brushes and Painters Sundries.

S. W. MILLICHAMP. PAINTING AND PAPER HANGING, | 847 Sixth Street.

Edwards Mrs S A, res 4th and Fir
EDWARDS GEO, ladies tailoring, 1432 E, res 237 Logan ave
Edwards Frank, blacksmith, 1537 H, res 151 Nat ave
Edwards J A, res 1532 H
Edwards John, tinner, res 30th and Trinity
EDWARDS BROS, grocers, 1469 India
Edwards S E, gardener, res 1510 Union
Edwards Danl W, retired, res Horton bet 30th and 31st
Edwards J H, res St James, F bet 6th and 7th
Edwinson Martin, tailor, res foot D
Effling Nick, drayman, res cor 7th and Robinson ave
Efize Jack, fisherman, res 1344 Atlantic
Egan Mrs S Y, res 33rd and Clay ave
Egan M J, retired soldier, res Holt House
Ehret F, res 1146 14th
Ehrhardt Valentine, section foreman, res 703 Pierce ave
Ehrhardt A, cigar maker, res Santa Fe, 4th and C
Ehrman Mrs J R, grocer, 1209 India
Eichler R, physician, res 1765 State
Eichenlamb M, clerk, res 440 17th
Eichenlamb Martin, teamster, res 440 17th
Eichhorn Edmond, retired, res 2836 G
EINTRACHT SALOON, Peter Becker, prop, 1327 D
Eis Vincent, cook, res 1240 Union
Ekings Miss E, res 1630 5th
Ekings Miss F A, res 1630 F
Ekings Miss Geo, res Pierce-Morse bldg
Eldredge Sam, conductor S D E Ry, res Tower House, 4th and F
Eldredge John, stevedore, res 1332 Atlantic

SAN DIEGO COMMERCIAL & MILLING CO., 202 D St., opp. Santa Fe Depot
Wholesale and Retail HAY, GRAIN, COAL, WOOD and KINDLING.

For First-class Butter, Eggs, Ham and Bacon, go to
The KEYSTONE GROCERY,
F. E. Randall, Propr. Tel. Red 1121. 1021 Fourth Street.

The famous **Kranich & Bach** *Pianos placed in the leading homes of San Diego, on easy payments....*
Geo. J. BIRKEL, - - - 1050-56 Fourth Street.

Newcomb's C O D Grocery, N. W. Cor 4th and B Sts.
GOODS SOLD AT BOTTOM PRICES. TRY US.

ELITE STUDIO, s e cor 5th and F, Geo Irish, prop
Elkins J W, cement contractor, res 1220 6th
Elkins Mrs J M, res 1220 6th
Elkins A J, res 534 10th
ELKS HALL, 937 6th
Elliott E W, capitalist, res 1121 G
Elliott Reamer, butcher, res 530 Nat ave
Elliott W H, butcher shop 313 Nat ave, res same
Elliott Miss Marian M, res 625 21st
Ellis H E, longshoreman, res 729 E
Ellis Wm, blacksmith, res 1443 California
Ellis Thos, stevedore, res 1669 California
Ellis A F, res E bet State and Union
Ellison A, gardener, res 816 Julian ave
Ellsworth C W, gen mdse, s e cor 12th & H, res 551 03th

Come to us when you are in need of **W. P. Fuller & Co., 7th and F sts.**

Building Paper	Enamels	Shellac
Brushes	Bronzes	Doors and Windows
Glass of Any Kind	Cotton Waste	Sash Weights and Cord
Glues	Chamois	Coal and Pine Tar
Oils of All Kinds	Feather Dusters	Crude Oil
Turpentine	Picture Frames	Wall Paper
Paints of Highest Quality	Portland Cement	Mouldings
"Muresco" Wall Finish	Rosin	Whale Oil Soap
Universal Axle Grease	Sponges	Varnishes

Ellsworth O J res 565 12th
Ellsworth G L, teamster, res 142 24th
Ellsworth Rooming House, 565 12th
Ellwood Norwood, bar porter, res 251 5th
Ely Geo I, res 327 8th
Emerson R E, prop of First and Last Chance Saloon, foot 5th, res 1416 Union
Emerson Miss Delia, domestic, res 6th and Thorn
Emerson House, 1311 4th
Emery Mrs E C, res 2610 C
Emery Miss Hattie, res 2610 C
Emery Miss Pearl, res 2610 C
Emert Frank, stone cutter, res near Mt Hope
Engelbret John, cement contractor, res 614 5th
Engelbretzson Chas, contractor & builder, res 920 19th

Elite Photograph Studio, S.E. Corner Fifth and F Sts
For FINE PHOTOS.

Pacific Wood & Coal Co. Importers and Dealers in
COAL, COKE, CHARCOAL WOOD, HAY AND GRAIN

MOORE'S 10-CENT PARCEL DELIVERY

Baggage and Express.
Office 1014 Fifth Street, near cor. of D.
TELEPHONE RED 1925.

"EINTRACHT" Is known to serve the Best Beer in the city. 1327 D St. P. BECKER, Proprietor.

UNION ICE CO. Geo. R. Harrison, Agent
PHONE BLACK 431
OFFICE AND DEPOT: CALIFORNIA STREET, BET. E AND F.

England Chas, res cor 3rd and I
English Jas, lemon packer, res 121 Nat ave
Engler Mrs Dora, res 823 21st
Enneking W C, motorman, res 1848 Front
Enriguez Jesus, wood peddler, res 232 Logan ave
Ensign A D, teamster, res 2428 L
Ensminger Mrs May, stenographer, res 1440 1st
Enterprise Beer Hall, Leon Dupont, prop, 414 5th
Envoy E A, barber, res 733 A
Episcopal Church, St Pauls, cor 8th and C
Episcopal Church, Kearney ave, bet 25th and 26th
Epstein Karl, dry goods, 665 5th, res the Normandie
Erb E J, wagon maker with Parrett, res cor 8th and J
Erbs Nick, res 634 16th
Erckinson Oscar, gardener, res 2468 1st
Ericksen Miss Vallory, res 1629 E
Ergo G A, tailor, 1156 4th, res the Royal, 1226 4th
Erin Jim, laborer, res water front, foot of 9th
ERNSTING C W, jeweler, 915 5th res 1324 Brooks ave
Erway E S, barber, res 733 A
Erwing Henry, res 627 7th
ESCHER DR J F, physician, 1418 E, res 670 8th
Escondido Stage, office Chase Drug Store, cor 5th and F
Escopadillo Juan, laborer, res 231 7th
Esluck I H, janitor Merchant Bank blk, res 719 14th
Espica M M, laundryman, res 1229 Plaza
Estes James M, retired, res 406 Kearney ave
Esthetic Barber Shop and Baths, 644 5th
Estill Wm H, porter, res 918 G
Etchhom George, shoemaker, 2325 K

Fast Launch "DEWEY." *Excursion parties notify J. M. Hutchinson, Santa Fe wharf*

BEST *Homeopathic Remedies manufactured always in stock*
Also....
Humphrey's Veterinary Remedies, at the
HOMEOPATHIC PHARMACY, - Cor. D and Sixth Sts.

TURKISH
ELECTRIC LIGHT
MASSAGE
BATHS
1040 Seventh St.
Tel. 1601 Black.

Etherington Wm C, Cabrillo machine shop, 747 6th, res 1633 State
Etter Mrs H A, widow, res 645 20th
Eugene Reuben, hotel porter, res cor Jackson & Gettis
Eureka Saloon The, A Anderson, 1437 F
European Steamship Agencies, Gwyn & Lancaster, 1032 4th; E B Stuart, cor 4th and D; Geo H Mc Millan, 5th and E
Evans C L, engineer, res 3756 2nd
Evans Frank, window washer, res Buckingham, 2nd & D
Evans Miss Eva, teacher, res 1739 3rd
Evans Walter J, bookkeeper, res 1444 3rd
EVANS A W, undertaker, 951 6th, res New York, 6th and D
Evans Wm, with **ED FLETCHER & CO,** res 1141 A

The Best, Most Durable and Satisfactory Manufactured

"Pioneer" White Lead
"Pure Prepared Paint,"
"Rubber Cement" Floor Paint,
"Climax Carriage Colors."
Universal" Axle Grease.

All Our Own MANUFACTURE,
W. P. Fuller & Co
7th & F Sts.

Liquid Wood Filler,
Bath Tub Enamel,
Asbestos Roof Paint,
Bevel'd Pl't Mirrors
"Star" Lubricants

Evans M, merchant Campo P O, res 3338 G
Evans J S, retired, res 3338 G
Evans L J, machinist, shop and res, 834 6th
Evans Miss Laura, domestic, res cor G and State
Evans Mrs D A, res 1817 1st
Evert Mrs M, furnished rooms, 1216 Arctic
Everts Mrs C, res 1021 G
Everts Chas, expressman, res 1021 G
Everett Mrs T G, res 1807 4th
Everett Arthur C N M, res Pleasanton
Evertz I P, silk mfgr, res 304 Clay ave
EVENING TRIBUNE, office n w cor 3rd and D
Ewald Harry Jr, harnessmaker, res Belle View Hotel

The PEOPLE'S MARKET
C. BUEHLER, Propr.
Sausage and Poultry.
All Kinds of Fresh and Salt Meats.
Tel. 1651 Red. 946 Fifth St.

The BOHEMIA
963-65 Fourth St., Cor. D.
Is the Headquarters of the San Diego Brewing Co. English Ale and Dub n Stout 5c for an English Mug

So. Cal. Paint Co.
Wholesale and Retail
1028 Fourth Street.

PATTON'S SUN PROOF PAINTS

Patton's Interior Gloss for.... Interior Painting.

JERSEY MILK Co., BEST BUTTER. H. L. WESTON, Propr. Tel. 622 Black.

UNION ICE CO. Geo. R. Harrison, Agent
PHONE BLACK 431
OFFICE AND DEPOT: CALIFORNIA STREET, BET. E AND F.

Ewald Henry, harness shop, 660 4th, res same
Ewing H C, painter, res 2722 G
Ewler Jacob, retired, res 1206 5th
EXCELSIOR BOTTLING & EXTRACT CO, E H Woodworth, prop, cor D and India
Express Blk, s e cor 6th and F
Ezgver Julia, res 811 F

F

Fabian O, laundryman, res 736 B
Fabian Luther, clerk, res 736 B
Faddis Miss May, teacher, res 1058 9th
Fagan J G, longshoreman, res 1623 Arctic
Fagan F M, foreman S D Lumber Co, res 640 22nd
Fagan Miss M H, res 1342 G
Fair The, notions and toys, 831 6th
Fair F B, bricklayer, res 443 15th
Fair Henry, retired, res 651 3rd
Fairbairn Dr Geo, res 30th and Howard
Fairbairn G D, cabinet maker, res 30th and Ash
Fairbairn Dr T A, res and office, 1228 4th
Fairbanks May E, teacher, res 2041 D
Fairbanks Albert F, varnisher, res 342 Colton ave
Fairfield Chas, laborer, res Pacific Beach
Fairman Chas A, tel operator, res 1033 State
Falge Miss Annie, teacher, res 1263 1st
Falkenstine John, retired, res 2945 G
Fallon W H, laborer, res 636 C
Fancher Miss May, dressmaker, res New Roxbury

Strauss Bros., America's Leading Tailors.... *400 Up-to-date Samples to select from*
Suits made strictly as ordered; $10.00 and upwards. Fit guaranteed in every case. J. T. HALCOMB, Gen. District Agt., 826 Sixth St. San Diego

PACIFIC WOOD & COAL Co., OFFICE:
Yards corner 4th and K, and California and Beach Sts. 1311 E St.,
Warehouse cor. 4th and K. 'Phones; Office 145; Yard 165. Cor. 4th.

D St. Boat House Foot of D Street,
For all Kinds of Row and Sail Boats. Tel. 811 Black.

Fanita Apartments, 616 D
FANNING FRED, prop Fifth Ave Stables, 5th and B, res same
Fano E A, pawnbroker, 755 5th, res 1535 4th
FANTON L F, dry goods and notions, cor 5th and E, res 11th and E
Fardelius Fred J, sea captain, res 1451 Columbia
Fardelius Miss A, res 1451 Columbia
Fardelius Miss E, res 1451 Columbia
Farewell Mrs H, res Old Town
Farley Miss Lillian, stenographer, res Fifth Ave House
Farley J M, mine supt, res 1126 1st
Farmer C G, bicycle repairer, 1614 H, res same
Farmer W M, with L & T Co, National City
Farnham Herbert H, res 3242 5th

Our Stock of WALL PAPER and ROOM MOULDINGS
Is one of the **Best and Most Complete** in the United States. We make annual selections of the latest up-to-date patterns and effects from several factories celebrated for artistic work. Our prices compare favorably with the Eastern markets.
W. P. FULLER & Co., cor. 7th and F

Farnham A M, artist, res 3242 5th
Farrell Edward, laborer, res Worden and Yama
Farrow W E, pitcher with W P Fullers, res 732 C
Farrow Mrs W E, res 732 C
Farwell C L, teamster Klauber & Wangenheim, res 626 11th
Faulk M D, carpenter, res 336 Grand ave
Faust Frank, baker, res 730 11th
Favel F P, commercial man, res 1227 2nd
Favorite Cigar Stand, 956 5th, H C Hodge, prop
Favorite Saloon, Jas Posey prop, cor 5th and I
Fay Fruit Co, 237-47 5th
Fay J C, lumberman, res Sun bldg
Fay W R, res 1740 Ash
Fearrell Edward, laborer, res E of Nat ave, city limits
Fegan F M, with S D Lumber Co, res 640 22nd

Go to SMITH'S SHOE STORE... 947 Fifth St Bet. D & E For your shoes. *Every Pair Guaranteed as represented. Your trade appreciated. Try a Pair.*

Pacific Wood & Coal Co. Make a specialty of **Oak Logs for Open Grates....** Tel. 145 Main

So. Cal. Paint Co.
Wholesale and Retail
1028 Fourth Street.



Paints, Oils, Varnish, Glass, Brushes and Painter Sundries.

UNION ICE CO. Geo. R. Harrison, Agent
PHONE BLACK 431
OFFICE AND DEPOT: CALIFORNIA STREET, BET. E AND F.

Fehlmann Harry, clerk, res 644 Logan ave
Fehlmann Otto, teacher, res 644 Logan ave
Fehlmann H Jr, clerk, res 644 Logan ave
Fehner Oscar M, res Clairmont Hotel, n e cor 7th and I
Feichtner J, barkeeper, res n e cor 1st and D
Feidlein Wm, tinsmith, res 660 4th
Feigel J P, fruit store, 1511 F, res 850 22nd
Feigenbaum Louis, clerk, res 810 Front
Feil Jno, night waiter at Mercantile Res't, res 1246 Union
Fellows Harry, laborer, res 539 9th
Fellows H E, real estate, res 9th and H
Felsenthal Mrs Matilda, res 2225 C
Felt G B, retired, res 869 11th

S. W. MILLICHAMP. PAINTING AND PAPER HANGING. 847 Sixth Street.

Fenn William, fruit packer, res cor 7th and G
FENN DR C M, A M, M D, physician, office 651 7th, res 665 7th
Fenton Mrs M, retired, res 3211 H
Fenton Miss L A, res 3211 H
Fergerson Robt, laborer, res 30th and Van Ness ave
Fergerson Thos, res 1119 India
Fergerson Wm, laborer, res cor Ash and Arctic
Ferrell Miss A C, retired, res 2719 K
Ferrer Manuel, clerk, res 402 F
Ferrer Col Manuel A, retired, res 853 Arctic
FERRIS & FERRIS, druggists, 603 5th, cor 5th and H
FERRIS ALDA M, Ferriss & Ferris, res 1245 12ht
FERRIS C I, Ferris & Ferris, res 1513 1st
Ferris Mrs D, res 839 8th
Ferris E N, painter, res 839 8th
Ferris Miss J M, clerk, res 839 8th
Ferris Mrs L C, res 839 8th

Latest Improved Machinery in our repair shop.... *737 Sixth St.* *Tel. 1963 Black*

Corey Cycle Repair Co.,

We can make any Old Bicycle Look like a new one...

CRANDALL, Groceries & Fruits
Telephone Black 1521. - - - 1645 F Street, corner of 8th

San Diego Commercial College,
Cor. 5th and G sts. Individual Instruction.

Ferris F C, cigar maker, res 839 8th
Ferris Clair, drug clerk, res 1130 15th
Ferron E X, gardener, res 3232 K
Fetsch L N, tailor, 1031 4th, res St James
Fickas Richard A, carpenter, res 415 Newton ave
Fickas Fred, stone cutter, res 415 Newton ave
Fickas Jessie J, railroader, res 441 Milton ave
Fidler Mrs M L, dressmaker, res room 9, First Nat Bank bldg
Fidelity Trust Co, S F Smith, agt, s w cor 5th and F
Field Putnam, printer, 915 4th, res 857 Irving ave
Field H D, clerk, res 857 Irving ave
Field Geo H, chief janitor public schools, res 429 Julian ave

The Best, Most Durable and Satisfactory Manufactured

"Pioneer" White Lead.
"Pure Prepared Paint,"
"Rubber Cement" Floor Paint,
"Climax Carriage Colors."
"Universal" Axle Grease.

All Our Own MANUFACTURE,
W. P. Fuller & Co
7th & F Sts.

Liquid Wood Filler,
Bath Tub Enamel,
Asbestos Roof Paint,
Bevel'd Pl't Mirrors
"Star" Lubricants

Field John, janitor, res cor 30th and Sargent
Field E C, salesman, res 1613 G
Fields Mrs Dinah, domestic, res 623 Union
Fierman Mrs C F, milliner, 733 5th, res 16th and H
FIFTH AVENUE HOUSE, furnished rooms, 1246 5th, Mrs E Griffith, prop
FIFTH AVENUE STABLES, Fred Fanning, prop, 1205 5th, cor 5th and B
Fillat G B, rancher, res 34th and R
Finney Thos, boilermaker, 725 H, res same
Finning Miss Eva, res Golden West, 251 5th
FINTZELBERG THEO, real estate and insurance, office 759 6th, res 1956 5th
First Unitarian Church, 6th bet B and C
First Presbyterian Church, 8th and D

Becker & Vogt,
Dealers in Dry Goods, Notions, Ladies' Capes, Cloaks and Jackets
Our Motto: "GOOD GOODS AT LOW PRICES."
845 Fifth Street, = = =Next door to Bank of Commerce.

Russian Tea Co. Teas, Coffees, Spices
961-963 Fifth St.

Mrs. Ida M. Russell
731-733 Fifth Street.
DESIGNER OF
Artistic Millinery.

UNION ICE CO. Geo. R. Harrison, Agent
PHONE BLACK 431
OFFICE AND DEPOT: CALIFORNIA STREET, BET. E AND F.

First German Methodist Church, 16th and I
First English Lutheran Church, 2nd and A
First Congregational Church, 6th and A
First Baptist Church, 10th and E
FIRST NAT'L BANK, cor 5th and E
First and Last Chance Saloon, R E Emerson, prop, 244 5th
Fischer C J, engineer, res 671 15th
Fischer E R, carpenter, res cor 22nd and R
Fischer J E, plumber, res cor 22nd and R
Fish Mrs Z T, res 1560 3rd
Fish Miss E A, res 1560 3rd

S. W. MILLICHAMP. PAINTING AND PAPER HANGING. 847 Sixth Street.

Fish W C, res 1560 3rd
Fish Mrs F T, widow, res 1550 3rd
Fish W, rancher, res North San Diego
Fishburn Claude, with **S D COMMERCIAL MILLING CO**, res 1058 6th
FISHER JOHN C, mgr Fisher Opera House, mgr Modjeska Co, res **BREWSTER HOTEL**
Fisher Harry, res 1457 4th
Fisher Mrs M L, res 1457 4th
Fisher Mrs Nellie K, res 1457 4th
Fisher Frank, tailor, res Holt House
Fisher David, retired, res 946 3rd
Fisher Mrs David, dressmaker, res 946 3rd
Fisher Mrs Nellie B, res **BREWSTER HOTEL**
Fisher Mrs E F, res 2338 D
Fisher Wm H, conductor, res Burnap blk
Fisher Edgar D, blacksmith, res 139 Grand ave
Fisher Herman, clerk, res 1103 F
Fisher Mrs Herman, res 1103 F
Fisher Opera House, Jno C Fisher, mgr, 4th bet B & C

NEW ENGLAND DAIRY, 1134 Fourth St. Tel. 311 Red.
at W. B. Hage's
PURE and FRESH DAIRY PRODUCTS

Pacific Wood & Coal Co. Are Agents for San Diego County
For Bradley's Standard Fertilizers.

D St. Boat House
E. O. LUTZ, Prop.,
Foot of D St.
Everything in Row & Sail Boats. Tel. 811 Blk.

Fisher Fred, res 1248 18th
Fisher Mrs M, res 3720 5th
FISHER W H, mgr clothing dept **GEO W MARSTON,** res 2067 Front
Fislar J C, res 2310 K
Fitch L S, asst U S weather observer, res 527 8th
Fitch H R, landscape photographer, 1058 6th, res same
Fitz Acerley B, clerk, res Tower House, 4th and F
Fitzgerald Thos F, engineer, res 1522 Columbia
Fitzgerald, Edmond, laborer, res 2371 Brant
Fitzhugh Geo L, mgr Reed & Burt Abstract Co, res 2350 B
Fitzpatrick Mrs Stanley, journalist, res St James
Fix Miss Lillie, dressmaker, res Ramona, 1231 4th
Flack W L, shoemaker, res 2335 F

Come to us when you are in need of **W. P. Fuller & Co., 7th and F sts.**

Building Paper	Enamels	Shellac
Brushes	Bronzes	Doors and Windows
Glass of Any Kind	Cotton Waste	Sash Weights and Cord
Glues	Chamois	Coal and Pine Tar
Oils of All Kinds	Feather Dusters	Crude Oil
Turpentine	Picture Frames	Wall Paper
Paints of Highest Quality	Portland Cement	Mouldings
"Muresco" Wall Finish	Rosin	Whale Oil Soap
Universal Axle Grease	Sponges	Varnishes

FLASSIG PAUL A J, Mexican curios, drawn and carved leather work, 1530 F, res 1924 A
Fleet Jno, gardener, s e cor California and Gettes
Fleet Geo, night watchman West Coast Lumber Co, res India and Palm
Fleischer Addie V, artist, res Pierce-Morse bldg
Fleischer N A, res north of St Joseph's Hospital
FLEMING JOHN, supt dry goods dept **GEO W MARSTON,** res 3372 H
Flenner A, upholsterer, res 940 13th
FLETCHER ED & CO, wholesale commission merchants, 346 5th
Fletcher F, res 2408 C
Fletcher Wm K, art critic, res 2408 C
FLETCHER ED, Ed Fletcher & Co, res 1735 3rd
Fletcher H N, cigar dealer, 939 4th, res same
FLETCHER DR O P, office 614 5th, res same

SIXTH ST. DINING PARLOR
939 SIXTH STREET
TEL. 734 BLACK
Meals 15cts and upwards. Lunches put up on short notice.
MRS. I. M. KEARNEY & MISS BECCA MOORE, PROPS

F. S. Hartwell ELECTRICAL CONTRACTOR; WIRING, BUILDINGS, ELECTRIC LIGHTS, BELLS, Electrical Gas Lighters, etc., etc. 943 Sixth St., Near D.

So. Cal. Paint Co.
Wholesale and Retail
1028 Fourth Street.



Paints, Oils, Varnish, Glass, Brushes and Painters Sundries.

San Diego Commercial & Milling Co., 202 D St., opp. Santa Fe Depot. Wholesale & Retail Hay, Grain, Wood, Coal

Fletcher H S, clerk, 941 4th, res Sun bldg
Flinn Mike, laborer, res 1307 4th
FLINT JOS A, of Russian Tea Co, McKenzie, Flint & Winsby, San Diego Commercial Milling Co, gen mgr S D Elec Ry, mgr So Cal Mtn Water Co, res 126 Grand ave
FLINT JNO N, mgr Russian T Co, res 120 Boston ave
Flint Danl D, second hand dealer, 512 5th, res same
Flint Geo N, clerk, res 120 Boston ave
Flores J, clerk, res Grand Pacific
FLORENCE HOTEL, E E Nichols & Son, props, Fir from 3rd to 4th
Florence Market, J Mayer prop, 1214 5th

S. W. MILLICHAMP. PAINTING AND PAPER HANGING. 847 Sixth Street.

Florin Miss May, res 835 6th
Flower T M, rancher, res 1222 A
Floyd C A, res 1213 H
Flyte Mrs Belle, res 3549 1st
Flyte Miss E, res 3549 1st
Foley Frank, expressman, res Clairmont 7th and I
Folsom E A, cashier W P Fuller & Co, res 1947 Albatross
Foote Clark M, honey dealer, res 3420 Nat'l ave
Foote J W, mail carrier, res 3230 K st
Forbes B L, res 1246 B
Forbes C D, res 2144 Arctic
Ford Mrs Marion, nurse, res 227 Grand ave
Ford Mr, res Clairmont, cor 7th and I
Foreman Miss Maud, res 734 11th

For First-class Butter, Eggs, Ham and Bacon, go to
The KEYSTONE GROCERY,
F. E. Randall. Propr. Tel. Red 1121. 1021 Fourth Street.

You can subscribe for any Magazine at Publishers rates, at
Packard's Book Store, 951 Fifth St.

Latest and Best Goods Kept at
NEWCOMB'S C. O. D. GROCERY
Northwest Corner 4th and B Streets.

Foreman Townsend, stage driver, res 728 14th
Foreman Taylor, teamster, res 728 14th
Forest M M, engineer, res 1501 India
Forrest Mrs J, res 919 Arctic
Forrest Will, laborer, res 919 Arctic
Forgy Mrs L M, res 1730 D
Foresters of America Hall, 4th bet D and E
Forster Mrs Geo, widow, res 1170 15th
Forster Miss C, stenographer, res 1170 15th
FORWARD J F, County Recorder, res 2231 1st
Forward Mrs Anna T, res 2231 1st
FORWARD JNO T, S D Abstract & Title Co, res 2231 1st
Forward W D, clerk, S D Abstract & Title Co, res 2231 1st

Our PURE PREPARED PAINT is regarded by Experts
as the nearest approach to an Ideal, Perfect Paint.
None Surpass it
Few Equal it
Hosts are INFERIOR TO IT
W. P. FULLER & Co
7th and F Sts.
In Excellence of Quality....
In Durability....
In Lustrous Finish...
In Covering Capacity.
In Economy....

Fos W N, retired, res 142 20th
Fosgate C O, musician and City Delegate, res 453 13th
FOSTER JOS U S Mail contractor, res Foster Station
Foster Mrs, res New Russ House, 3rd and E
Foster W A, cook, res Tremont House
Foster Mrs A F, res 817 Julian ave
Foster C E, Phoenix Saloon, res 2723 H
Foster Mrs J M, res 1653 6th
Foster G L, cabinet maker. 6th and University ave
Foster Adolph, laborer, res 329 Webster ave
FOSTER R de L, M D, physician and surgeon, eye, ear, nose and throat, office 1041 6th
Foster W, cook at Bohemia, res 1412 Logan ave
Fournier Ferdinand, bakery 1759 India, res 730 11th
Fox Danl, retired, res 449 D

Elite Photograph Studio
For FINE PHOTOS.
S.E. Corner Fifth and F Sts

Pacific Wood & Coal Co. Importers and Dealers in
COAL, COKE, CHARCOAL WOOD, HAY AND GRAIN

MOORE'S 10-CENT PARCEL DELIVERY

Baggage and Express.
Office 1014 Fifth Street, near cor. of D.
TELEPHONE RED 1925.

UNION ICE CO. Geo. R. Harrison, Agent
PHONE ACK 431
OFFICE AND DEPOT: CALIFORNIA STREET, BET. E AND F.

Fox Miss Susie, clerk Snowflake Bakery, res 445 15th
Fox Chas J, baker, res 445 15th
Fox C F, butcher, res 445 15th
FOX SAM'L I, real estate, 1320 D, res s w cor 11th & A
Fox Mrs Chas J, res 845 10th
Fraehlich H A, grocer, res Pacific Beach
Fraehlich Jas, gardener, res La Jolla
Fragean Oscar, night clerk **HOTEL BREWSTER**
Francis Peter, longshoreman, res foot India
Francis Wm H, atty, res 808 Harrison ave
Francis J H, engineer, res 809 21st
FRANCISCO C F & CO, grocers, 719 5th
Francisco C F, of Francisco & Co, res 724 25th
Francisco L, clerk, res 724 25th
Francisco Francis, longshoreman, res 633 H
Franck Henry, painter, res 2141 K
Frandzen, Bumgardner & Co, printers and bookbinders, 1128 D
Frandzen Eugene, Frandzen, Bumgardner & Co, res 1327 14th
Frank Jno, driver, res 707 Nat ave
Frank D M, insurance, 918 5th
Franklin B V, res cor 5th and Beech
FRARY F P, sec and treasurer Pioneer Truck Co, res 1555 4th
Frary Edward, student, res 1450 Front
Frary Wm H, U S N, retired, res 1450 Front
Frary A P, miner, res 3209 K
Fraser Oscar, clerk, res Clairmont, cor 7th and I
Fraser C J, agt, res Gould House
Fraser Wm, baker, res 411 A

EINTRACHT "Is known to serve the Best Beer in the city." P. BECKER, Proprietor. 1327 D St.

Fast Launch "DEWEY." *Excursion parties notify J. M. Hutchinson, Santa Fe wharf*

The famous **Kranich & Bach** *Pianos placed in the leading homes of San Diego, on easy payments....*
Geo. J. BIRKEL, - - - 1050-56 Fourth Street.

"The Hammam," Baths Tel. 1601 Black. 1041 Seventh Street.
Competent Lady and Gentlemen Assistants

Frazee J F, bicycle repairer, res 2217 C
Frazee Miss B, teacher, res 1138 Date
FREDERICK BEN T, dept collector internal revenue, office 918 6th, res 24th and J
Frederick Miss Lucile, teacher, res 24th and I
Free Industrial School, F and State
Freebourn J, laborer, res 934 F
Freeland J L, real estate office, 1446 E, res Coronado
Freeman W L, retired, res 1730 1st
Freeman F H, teacher, res s e cor 21st and G
Freeman Sandy, bootblack, res 30th and J
Freeman J A, janitor, res 30th and M
Freeman M A, clerk with M V Carrol, res Nat City
Freeman A W, clerk, res 2836 G

The Best, Most Durable and Satisfactory Manufactured

"Pioneer" White Lead.
"Pure Prepared Paint,"
"Rubber Cement" Floor Paint,
"Climax Carriage Colors."
"Universal" Axle Grease.

All Our Own MANUFACTURE,
W. P. Fuller & Co
7th & F Sts.

Liquid Wood Filler.
Bath Tub Enamels
Asbestos Roof Paint,
Bevel'd Pl't Mirrors,
"Star" Lubricants.

Freeman Miss Grace, res 2836 G
Freeman W A, clerk, res 2836 G
Freeman Dr Wm, res 2836
French Wm D, beekeeper, res 229 Nat ave
French Miss Lillian, teacher, res 3423 L
French Margaret, teacher, res 3423 L
French Miss E A, teacher, res 3423 L
French Stephen, fruit peddler, res 3423 L
French Laundry, N J Pignot prop, 1229 Plaza
French H C, atty at law, res St James, 6th and F
FRENCH LIQUOR STORE, A Manz prop, 520 5th
FREVERT W L, mgr Chadbourne Furniture Co, res 3535 2nd
Frey Mrs M, dressmaker, res 846 4th

The PEOPLE'S MARKET **C. BUEHLER, Propr.**
Sausage and Poultry.
All Kinds of Fresh and Salt Meats.
Tel. 1651 Red. 946 Fifth St.

The BOHEMIA Is the Headquarters of the San Diego Brewing Co. English Ale and Dublin Stout 5c for an English Mug
963-65 Fourth St., Cor. D.

So. Cal. Paint Co.
Wholesale and Retail
1028 Fourth Street.



Patton's Interior Gloss for.... Interior Painting.

JERSEY MILK Co., BEST BUTTER. H. L. WESTON, Propr. Tel. 622 Black.

Frey A, junk dealer, 437 5th, res Newton ave bet 19th and 20th
Frey J, of Frey Bros, res 201 Newton ave
Frey L, of Frey Bros, res 201 Newton ave
Freysleben G, butcher 551 5th, res 723 5th
Frick W R, fisherman, res 1131 Atlantic
Frick Mrs E W, res 2356 D
Frick C J, res 1604 D
Frick Isaac, barber, 1158 4th, res same
Friede C W, res 1133 3rd
Frigerio Mrs J, widow, res 232 20th
Frink C W, clerk, res 1116 B
FRISBIE L B, Frisbie Steam Carpet Cleaning Wks, 327 7th, res 741 Kearney ave
Frisbie Mrs K, res 741 Kearney ave

S. W. MILLICHAMP. PAINTING AND PAPER HANGING, | 847 Sixth Street.

Frisbie J C, retired, res 804 10th
Frisbie Henry, gardener, 303 22nd
Frisco House, 717 4th, Mrs B Starr, prop
FRITZ HERMAN M, prop People's Hall, 4th and F, res 1155 11th
Fritz H C, freight clerk S D E Ry, res 325 Kearney ave
Fritz Louis, bookkeeper, res 1629 Union
Frizzell Dr J B, physician and surgeon, res and office Grand Central, 6th and H
Frost Chas E, merchant, res 717 22nd
Frost Miss J, res 951 18th
Frost John, laborer, res 651 3rd
Frost A H, capitalist, res 3380 D
Frost Mrs A E, res 3380 D

Strauss Bros., America's Leading Tailors.... *400 Up-to-date Samples to select from*
Suits made strictly as ordered; $10.00 and upwards. Fit guaranteed in every case. J. T. HALCOMB, Gen. District Agt., 826 Sixth St. San Diego

BEST *Homeopathic Remedies manufactured always in stock*
Also.... Humphrey's Veterinary Remedies, at the
HOMEOPATHIC PHARMACY, Cor. D and Sixth Sts.

The Fast Launch **Maud S.** In Service to Carry Passengers
At D St. Boat House, Foot D St. 'Phone Black 811

FRY G U, So Cal Paint Co, 1028 4th, res Coronado
FRYE & CRANE, job and book printers, 1048 4th
Frye F A, of Frye & Crane, res 1446 Ash
Fulcke Wm, shoemaker, res 369 8th
Fulcke Mrs Wm, res 369 8th
Fulkerson W J, clerk, res 1135 State
Fulkerson Miss Laura, res 406 Atlantic
Fuller O P, res St James, 6th and F
Fuller R A, res St James, 6th and F
FULLER J E, prop Racket Store, 1624 F, res same
FULLER GEO, Fuller & Rial, res 949 8th
FULLER & RIAL, Geo Fuller and Ernest Rial, attys, First Nat Bnk bldg, cor 5th and E
FULLER W P & CO, wholesale and retail paints, oil and wallpaper, J H Woof, mgr, n e cor 7th and F

Our Stock of ***WALL PAPER*** *and* ***ROOM MOULDINGS***
Is one of the **Best and Most Complete** in the United States. We make annual selections of the latest up-to-date patterns and effects from several factories celebrated for artistic work.
Our prices compare favorably with the Eastern markets.
W. P. FULLER & Co., cor. 7th and F

Fulton Mrs Jas, res Express blk, 6th and F
Fulton J B, lemon packer, res foot 5th
Funk H M, jeweler, 749 5th, res 2430 C
Furlong Peter, barber, shop and res, 428 5th
Furman R W, photographer with R H Furman, 1025 5th, res 720 Cedar
Furman R H, photographer, 1025 5th, res 720 Cedar
Furman Mrs C, widow, res n w cor 16th and H
FURNAULD F H, druggist, cor 16th & K, res 268 16th
Fyler F F, bookeeper, 611 5th

G

Gabei I S, res 3766 3rd
Gables The, 1449 2nd
Gabrielson Ludolph, messenger, res 165 19th

SMITH'S 947 Fifth Street, bet. D and E, "Julia Marlowe" Lace Boots & Oxfords.
SHOE STORE.... *Has the Exclusive Sale of the Famous*

PACIFIC WOOD & COAL Co.,
Yards corner 4th and K, and California and Beach Sts.
Warehouse cor. 4th and K. 'Phones; Office 145; Yard 165.
OFFICE: 1311 E St., Cor. 4th.

So. Cal. Paint Co.
Wholesale and Retail
1028 Fourth Street.

PATTON'S SUN PROOF PAINTS

Patton's

Interior Gloss for.... Interior Painting.

JERSEY MILK Co., BEST BUTTER. H. L. WESTON, Propr. Tel. 622 Black.

Gabrielson Mrs Mary, res 165 19th
Gabrielsen Wm H, paper hanger, res 165 19th
Gabrieison Curtis E, telegraph operator, res 165 19th
Gabrielson G E, truckman, res 1229 Columbia
GAEDKE G, S D Soda Wks, res 424 Logan ave
Gaedke G H, res 424 Logan ave
Gainder Edwin, grocery clerk, res 1232 Logan ave
Gallagher Owen, laborer, res 651 3rd
Galbraith W A, pressman Union, res 1356 Union
Gallo E, tailor, 1235 4th, res same
Galusha H B, res New York, cor 6th and D
Galvin W G, stone cutter, res Victoria Hotel
GAMBER DR B F, office rooms 7 and 8, Grant blk, res 2247 4th

S. W. MILLICHAMP. PAINTING AND PAPER HANGING. 847 Sixth Street.

Garcia Mrs H, laundress, res 803 F
Garcia H, retired, res 803 F
Gardiner Mrs T, res 1531 6th
Gardiner Miss F A, res 1531 6th
Gardener Mrs Amando, res Montezuma, cor 2nd & F
Gardener Chas, laborer, res 1121 Union
Gardener Mr, nurse, res 958 Beech
Gardner Barbara, domestic, res 2352 1st
Gardner J, barber, res 1429 2nd
Gardner Sister Gabreil, St Josephs Hospital
G A R Hall, 631 6th
Garland C W, capitalist, res St James
Garnhan Wm H, engineer, res 166 16th
GARRETT & SMITH, Geo A Garrett and Chas A Smith, printers, 723 5th

Strauss Bros., America's Leading Tailors.... *400 Up-to-date Samples to select from*

Suits made strictly as ordered; $10.00 and upwards. Fit guaranteed in every case. J. T. HALCOMB, Gen. District Agt., 826 Sixth St. San Diego

Pacific Wood & Coal Co. Importers and Dealers in
COAL, COKE, CHARCOAL WOOD, HAY AND GRAIN

D St. Boat House Foot of D Street,
For all Kinds of Row and Sail Boats. **Tel. 811 Black.**

GARRETT GEO A, of Garrett & Smith, res cor 28th and Irving ave
GARRETTSON FRED, S D Cycle & Arms Co, res 323 20th
GARRETTSON F A, retired, res cor 32nd and Main
GARRETTSON GEO G, treas Pac Wood & Coal Co, res 3310 E
GARRETTSON INVESTMENT CO, 1311 E, D F Garrettson pres, J S Akerman, secy
Garrettson Mrs G R, widow, res 2940 K
GARRETTSON D F, cashier First Nat Bank, res 2366 Front
Gartman Mrs S B, res 1222 6th
Gartner Jos, grocer, store and res 610 Kearney ave

Our PURE PREPARED PAINT is regarded by Experts
as the nearest approach to an Ideal, Perfect Paint.
None Surpass it / Few Equal it / Hosts are INFERIOR TO IT
W. P. FULLER & Co
7th and F Sts.
In Exellence of Quality....
In Durability....
In Lustrous Finish...
In Covering Capacity.
In Economy....

Garvin Dr Henry, res 3114 N
Garwood J F, painter, res 1029 15th
Gaskill S E, grocer, 719 5th, res s w cor 16th and F
Gaston Mrs M A, res The Minneapolis
Gass Mrs M J, domestic, res 756 3rd
Gass Frank B, liveryman, res s e cor 7th and H
Gassen A G, capitalist, res 933 11th
Gassen Miss Gertrude, res 933 11th
Gassen David, clerk, res 539 10th
Gaudian P D, janitor, res 14 27th
Gaudt Wm, clerk, res 1058 9th
Gaudy M, rancher, res Pacific Beach
Gauteraux F, painter, res 3445 L
Gauteraux B F, carpenter, res 842 Logan ave
Gay Theo R, notary public 953 4th, res 1808 A

SMITH'S SHOE STORE.... 947 Fifth Street, bet. D and E,
Has the Exclusive Sale of the Famous
"Julia Marlowe" Lace Boots & Oxfords.

F. S. Hartwell ELECTRICAL CONTRACTOR; WIRING, BUILDINGS, ELECTRIC LIGHTS, BELLS,
Electrical Gas Lighters, etc., etc. **943 Sixth St., Near D.**

Mrs. Ida M. Russell
731-733 Fifth Street.
DESIGNER OF
Artistic Millinery.

PURE and FRESH DAIRY PRODUCTS | at W. B. Hage's | NEW ENGLAND DAIRY, 1134 Fourth St. Tel. 311 Red.

UNION ICE CO. Geo. R. Harrison, Agent
PHONE BLACK 431
OFFICE AND DEPOT: CALIFORNIA STREET, BET. E AND F.

Gay John H Jr, capitalist, res 5th and Juniper
Gay Saml S, conductor S D Elec Ry, res Bon Ton
GAZLAY ERED M, with S D Hdwe Co, res 2506 C
Geainger G H, painter, 847 6th, res 1128 14th
Gearn Mrs G C, res 943 18th
GEARN G C, prop of Central Drug Store, 864 5th, res 943 18th
Gearns Thos, laborer, res Gould, cor 4th and E
Geastann Miss L, domestic, res 1504 5th
Geddes Mrs Geo, res cor 7th and A
Geeger David, carpenter, res 810 Front
Gehring F A, machinist, res 425 Milton ave
Gehring Ferdinand, machinist, res 425 Milton ave
Gehring Mrs Nina, res 425 Milton ave
Gem Millinery Parlors, Mrs B F Neff prop, 1617 F, res same
Gem Saloon, Victor Jones prop, cor Front and D, Albemare bldg
GEM LIVERY STABLE, E W Chaney, prop, cor 11th and H
Gem Coffee Room, 1411½ E
Genney Rev D, retired, res 3548 1st
Gentry Squire, scavenger, res 1028 G
Geoghegan C W, assayer, 956 3rd, res same
George Dr W A, res 1166 7th
George C W, clerk postoffice, res n w cor 9th and C
Gephart W W, bookkeeper W P Fuller & Co, res 314 Sargent ave
Gephart W E, driver W P Fuller & Co, res 314 Sargent
Gephart Miss Ethel, bookkeeper E M Burbecks, res 314 Sargent ave
Geral Miss Lena, waitress N Y Kitchen, res 911 6th, The Leland

CRANDALL, Groceries & Fruits
Telephone Black 1521. - - - 1645 F Street, corner of 8th

D St. Boat House
E. O. LUTZ, Prop.,
Foot of D St.
Everything in Row & Sail Boats. Tel. 811 Blk.

Gerichten Mrs Florence, res 1834 C
Gerichten Miss L, res 1834 C
Gerichten Amy, res 1834 C
Gerichten Block, 820 5th
GERMAN BAKERY, 12th and F, Reif & Koehler, prop
Gerker Fred, res 18th bet K and L
Gerrish Anderson, laborer, res 525 Boston ave
Getzen Frank, machinist, Albermarle Hotel
Gibbs E M, laborer, res Pacific Beach
Gibbs Mrs E, res 751 7th
Gibson Miss Bertha, res 3868 3rd
Gibson Miss M, with **GEO W MARSTON,** res 736 7th
Gibson Miss May, milliner, res The Adams House
Giddings J R, retired soldier, res 259 H
Gifford E B, trotting horses, res 350 9th

Our Stock of ***WALL PAPER*** *and* ***ROOM MOULDINGS***
Is one of the **Best and Most Complete** in the United States.
We make annual selections of the latest up-to-date patterns and effects from several factories celebrated for artistic work.
Our prices compare favorably with the Eastern markets.
W. P. FULLER & Co., cor. 7th and F

Gilbert Mrs Clara, waitress, res 821 1st
Gilbert Block, furnished rooms, 955 5th
Gilbert A H, student, res 1039 Fir
Gilbert Miss Gertrude, teacher, res 1039 Fir
Gilbert Miss Bessie, res 1039 Fir
Gilbert Mrs A E, res 1039 Fir
Gilbert Geo, water front bet 8th and 9th
Gilcher Miss Minnie, stenographer, res 1707 Front
Gilcher Wm, teamster, res 1707 Front
Gilcher Miss Estella, dressmaker, res 1707 Front
Gilchrist Miss Mattie, dressmaker, res 1535 5th
Gildea Dr B M, dentist, res 531 16th
Gildea Grace G H, retoucher, res 531 16th
Gilkey Mrs Ray, retired, res 1202 4th
Gilkey Miss Bessie, res 1202 4th

SIXTH ST. DINING PARLOR
939 SIXTH STREET
TEL. 734 BLACK
Meals 15cts and upwards. Lunches put up on short notice.
MRS. I. M. KEARNEY & MISS BECCA MOORE, PROPS

Welsbach Gas Lights In every variety. Mantles, Chimneys, Shades, etc., etc.
Bottom Prices. F. S. HARTWELL, 943 Sixth st., near D.

So. Cal. Paint Co.
Wholesale and Retail
1028 Fourth Street.



Paints, Oils, Varnish, Glass, Brushes and Painters Sundries.

San Diego Commercial & Milling Co., 202 D St., opp. Santa Fe Depot. Wholesale & Retail Hay, Grain, Wood, Coal

Gill Irving J, Hibbard & Gill, res Albatross & Thornton
Gill E Miss, res 868 3rd
Gillen Ole, employee gas wks, res 1819 M
Gillen John E, res 1434 6th
Gillen Fred, res 1434 6th
Gillen Mrs, res 1434 6th
Gillen J T, res 1434 6th
GILMORE & CO, real estate, 1014 4th
GILMORE JAS, Gilmore & Co, res 1766 Front
GILMORE COLLINS, Gilmore & Co, res 1766 Front
GILMORE JESSIE, Gilmore & Co, res 1766 Front
GILMORE M T, cashier S D Sav Bnk, res 1312 Beech
Gladwell W E, musician, res Northeastern, 449 D
Glanville Mrs F M, res 722 11th
Glaser C H, paints, wallpaper, etc, 1040 5th, res Griswold
Glaser Mrs C H, clerk C H Glaser, res Griswold
Glass Mrs Robert, res 3243 L
Glass Louis, retired, Colton near 30th
Gleason Maj H J, rancher, res Pacific Beach
Gleed Jas, farmer, res 630 Kearney ave
Glenn J R, shoemaker, 1616 H, res 2437 N
Glenn J N, retired, res 651 16th
Glenn Mrs L W, dressmaker, res 651 16th
Glick Mrs R, widow, res 643 17th
Glick A J, printer, res 643 17th
Glick L C, printer, res 643 17th
Gloor Ralph S, Rainbow & Gloor, res 232 Boston ave
Glover Mrs H M, nurse, res 1546 1st
GOCHENAUER DR D, county physician, 1448 C, res same
Goddard E T, hackman, res 1027 Ash
Godard A, printer, res New Roxbury, 7th bet F and G

Go to the **KEYSTONE** Grocery Store For Fresh Goods
And Reliable Prices Tel. Red 1192.
F. E. Randall, Prop., *1021 Fourth Street.*

You can subscribe for any Magazine at Publishers rates, at

Packard's Book Store, 951 Fifth St.

Latest and Best Goods Kept at
NEWCOMB'S C. O. D. GROCERY
Northwest Corner 4th and B Streets.

Godard Mrs B A, dressmaker, Fisher Opera House 5th st entrance, res same
Godard Miss Julia, dressmaker, Fisher Opera House, 5th st entrance, res same
Godwin P, postoffice clerk, res Coronado View
Goede Miss Emma, res 1235 5th
Goepp Mrs K, res 1251 3rd
Goetz Wm, gardiner, res 2624 L
GOFF Dr H N, physician and suageon, 820 5th, Gerichten blk, ress 933 11th
Goff Mrs B, widow, res 933 11th
Goff L W, commercial man, res 933 11th
Goff Jacob T, fisherman, res foot D
Golay Hugh, night watchman P C S S Wharf, res 918 Logan ave

Come to us when you are in need of **W. P. Fuller & Co., 7th and F sts.**

Building Paper	Enamels	Shellac
Brushes	Bronzes	Doors and Windows
Glass of Any Kind	Cotton Waste	Sash Weights and Cord
Glues	Chamois	Coal and Pine Tar
Oils of All Kinds	Feather Dusters	Crude Oil
Turpentine	Picture Frames	Wall Paper
Paints of Highest Quality	Portland Cement	Mouldings
"Muresco" Wall Finish	Rosin	Whale Oil Soap
Universal Axle Grease	Sponges	Varnishes

Golay L F, watchman, res nr cor 26th and Logan
Golden Hill Land & Building Co, office Pierce-Morse bldg, cor 6th and F
Golden Hill Grocery, M Messner, prop, cor 20th and F
Golden Hill Creamery, Buss Bros, props, 1513 D
Golden A E, conductor, res Laurel and Curlew
Golden M J, prop Golden's Market, res Brant & Curlew
Golden G J, clerk, res Lemon Grove
Golden Rule Res't, 515 5th
Golden's Market, groceries, poultry, game, 1314 F
Goldkamp F J, groceries, 348 Clay ave, res same
Goldman Elizabeth, widow, res 728 14th
Goldman M, shoemaker, res 1302 Logan ave
Goldman R L, rancher, res 1302 Logan ave
GOLDMAN GEO D, city clerk, res 1302 Logan ave
Goldring John, painter, res 358 10th

Elite Photograph Studio
For FINE PHOTOS.
S. E. Corner Fifth and F Sts

Pacific Wood & Coal Co.
Make a specialty of **Oak Logs for Open Grates....**
Tel 145 Main

MOORE'S 10-CENT PARCEL DELIVERY

Baggage and Express.
Office 1014 Fifth Street, near cor. of D.
TELEPHONE RED 1925.

UNION ICE CO. Geo. R. Harrison, Agent
PHONE BLACK 431
OFFICE AND DEPOT: CALIFORNIA STREET, BET. E AND F.

Goldstein R, clerk, res McGurk bldg, cor 5th and H
Goldthorpe Joseph, Cabinet Saloon, 964 5th, res 1246 B
Goldthwaite S F, collector, res 1236 18th
Gomes R F, capitalist, res 1551 5th
Gonzales J M, laborer, res 2142 Arctic
Gonzales A J, laborer, ress 1440 India
Gonzales Irene, 154 15th
Gonzales Saml, teamster, res 853 Artic
Gonzales Miss Annie, cook, res 1705 K
Gonzales Fred, laborer, res 261 8th
Gonzales Frank, laborer, res 261 8th
Gonzales Eugene, laborer, res 2370 K
Gonzales Miss Francis, res 2370 K
Goodbody & Rossner, contractors, barn F and Arctic
Goodbody M D, contractor, res 946 12th
Goodbody F H, retired, res 946 12th
Goodbody Thos H, with Wells Fargo & Co res 946 12th
Goodbody Miss M I, res 946 12th
Goodfellow Alex, miner, res Adams House
Goodman Frank, S E cor University and Vermont
Goodwin Mrs Jennie M, res 1723 1st
GOODWIN N M, Gordon & Goodwin, res 3549 1st
Goodwin E P, broker, res 1118 Cedar
Goodwin Miss Francis, res 1118 Cedar
Goodwin Geo, res 315 7th
GORDON & GOODWIN, real estate, H C Gordon, N M Coodwin, n w cor 4th and B
GORDON H C, Gordon & Goodwin, B bet 3rd and 4th
Gordon Mrs, res 1036 3rd, Tremont
Gordon Frank, res 1108 Laurel

"EINTRACHT" Is known to serve the Best Beer in the city. P. BECKER, Proprietor 1327 D St.

Fast Launch "DEWEY." *Excursion parties notify J. M. Hutchinson, Santa Fe wharf*

Steinway & Sons' Pianos
On Easy Payments.

Sole Agency
GEO. J. BIRKEL,
1050-56 Fourth St.

TURKISH
ELECTRIC LIGHT
MASSAGE
BATHS
1040 Seventh St
Tel. 1601 Black

Gordon Mrs, res Cranad Central
Gordon Wm, laborer, res 249 5th
Gorham Cornelius, contractor and builder, res 624 Kearney ave
Gorman Dr J P, physician and surgeon, res 1959 2nd
Gorsline A L, prop Peoples Feed Yard, cor 9th and H, res 1920 I
Goss Mrs E M, res cor 28th and B
Gottesburen Harry J, hotelman, res 1645 1st
Gottesburen Miss L, res 1645 1st
Goularte Manuel L, boat builder, shop and res, 920 Atlantic
Gould A, shoemaker, res 1237 5th
Gould C E, machinist Von Serkey, res 1237 5th

The Best, Most Durable and Satisfactory Manufactured

"Pioneer" White Lead.
"Pure Prepared Paint,"
"Rubber Cement" Floor Paint,
"Climax Carriage Colors."
Universal" Axle Grease.

All Our Own MANUFACTURE,
W. P. Fuller & Co
7th & F Sts.

Liquid Wood Filler,
Bath Tub Enamels
Asbestos Roof Paint,
Bevel'd Pl't Mirrors,
"Star" Lubricants.

Gould Mrs W A, res Golden West, 251 5th
GOULD & HUTTON, printers and boobinders, 1320 E
Gould Roderick L, electro plating wks 1065 5th, res 654 11th
Gould E B, employe gas wks, res 1819 M
Gould The, furnished rooms, 1239 E
Gould Plating Wks, 1065 5th
Grabil Wm, laborer, res 805 State
Crady F M, painter, res 1630 E
GRAHAM & WELDON, M A Graham, J D Weldon India St planing mill, cor India and B
Graham M A, Graham & Weldon, res 1240 Columbia
Graham Mrs E C, music teacher, res 1240 Columbia
Graham Miss E, teacher, res 1809 3rd

The PEOPLE'S MARKET C. BUEHLER, Propr.
Sausage and Poultry.
All Kinds of Fresh and Salt Meats.
Tel. 1651 Red. 946 Fifth St.

The BOHEMIA
Fourth St., opp. Plaza.
The Finest Wines and Whiskies that money will buy. I am the agent for the celebrated Whitehall Rye, and Red Top. 10 years old.

So. Cal. Paint Co.
Wholesale and Retail
1028 Fourth Street.



Patton's Interior Gloss for.... Interior Painting.

JERSEY MILK Co., BEST BUTTER. H. L. WESTON, Propr. Tel. 622 Black.

Graham J B, carpenter, res 1333 Logan ave
Graham Mrs Mary, res 1446 Ash
Graham Mrs T W, res 1446 Ash
Graham W W, dairyman, res Pacific Beach
Grainger Earl H, musician, res 1128 14th
Grainger Geo H, painter, res 1128 14th
Grainger Miss A, res 1128 14th
Grand Central The, 1516 H, T S Roades, prop
Grand Hotel, B Kampling, prop, 1232 4th
Grand Ave Baptist Mission, Grand ave bet 29th & 30th
Grand Pacific The, Mrs V Bruschi, prop, s w cor 5th & J
Grand Emilie, laundry, res 1229 Plaza
Grand Gustave, laundry, res 1229 Plaza
Grandstaff T R, harness and leather findings, 615 6th res 237 17th

S. W. MILLICHAMP, PAINTING AND PAPER HANGING, | 847 Sixth Street.

Grandstaff Miss Grace, res 237 17th
Granger Feed Yard, cor 8th and I
GRANGER RALPH, mining and horticulturist, res Paradise Valley
Grandier Frank, editor Nat City Record, res 3620 1st
GRANT JESSIE R, capitalist, res 6th and Quince
GRANT U S JR, capitalist, res 1618 Ash
Grant Block, cor 6th and D
Grant Building, 1036 5th
Grant R, machinist, res 2221 D
Granville Jno, retired, res Arctic and Quince
Granville Jno Jr, res Arctic and Quince
Granville A J, yardman West Coast Lumber Co, res cor India and Palm

Strauss Bros., America's Leading Tailors.... *400 Up-to-date Samples to select from*
Suits made strictly as ordered; $10.00 and upwards. Fit guaranteed in every case J. T. HALCOMB, Gen. District Agt., 826 Sixth St. San Diego

BEST *Homeopathic Remedies manufactured always in stock*
Also....
Humphrey's Veterinary Remedies, at the
HOMEOPATHIC PHARMACY, - - Cor. D and Sixth Sts.

The Fast Launch **Maud S.** In Service to Carry Passengers
At D St. Boat House, Foot D St. 'Phone Black 811

GRAPEWINE C E, mgr Cream of Lemon Co, res 763 7th
GRAPEWINE MRS C E, sec Cream of Lemon Co, res 763 7th
GRAY & SON, Jos & W W Gray, bakery and confectionery, 1431 D
GRAY JOS, Gray & Son, res 941 11th
GRAY WM W, Gray & Son, res 941 11th
Gray Mrs S G, res 941 11th
GRAY WM M, mgr F W Braun & Co, res 1010 Logan
Gray Dr A J, 825 5th, res 1418 Palm
Gray Wm H, insurance, 842 4th, res cor Spruce & Front
Gray Mrs D, res 803 F
Gray J W, driver, res 731 Columbia
Gray Miss Clara, teacher, res 3545 1st
Gray & Co, furniture and bicycles, 944 6th

The Best, Most Durable and Satisfactory Manufactured

"Pioneer" White Lead.
"Pure Prepared Paint,"
"Rubber Cement" Floor Paint,
"Climax Carriage Colors."
Universal" Axle Grease.

All Our Own MANUFACTURE,
W. P. Fuller & Co
7th & F Sts.

Liquid Wood Filler,
Bath Tub Enamels
Asbestos Roof Paint,
Bevel'd Pl't Mirrors,
"Star" Lubricants.

Gray John, Gray & Co, res 1263 1st
Gray John M, stockman, res 728 Franklin ave
Gray Miss Laura, stenographer, res 728 Franklin ave
Gray Ora, clerk, 1648 H, res 728 Franklin ave
Gray Mrs F, res 3638 3rd
Gray Miss C L, res 3638 3rd
Gray G G, res Grand Central
GREAT AMERICAN IMPORTING TEA CO, 969 5th
Green Joshua T, oilman, res 424 Milton ave
Green W M, painter, res n w cor 10th and Cleveland
Green Samuel, laborer, res 1713 K
Green Jas, with S D Water Co, res Tower House
Green H H, stockman, Harbison Grocery Co, res G bet 2nd and 3rd

Go to **S**MITH'S SHOE STORE... 947 Fifth St Bet. D & E For your shoes. *Every Pair Guaranteed as represented. Your trade appreciated. Try a Pair.*

Pacific Wood & Coal Co. Importers and Dealers in
COAL, COKE, CHARCOAL WOOD, HAY AND GRAIN

So. Cal. Paint Co.
Wholesale and Retail
1028 Fourth. Street.



Paints, Oils, Varnish, Glass, Brushes and Painters Sundries.

UNION ICE CO. Geo. R. Harrison, Agent
PHONE BLACK 431
OFFICE AND DEPOT: CALIFORNIA STREET, BET. E AND F.

Green F M, real estate, 842 4th, res 245 17th
Green Miss Alma, student, res 1654 Union
Green H P, res 1654 Union
Greene Jos, rancher, res 718 F
Greene Geo B, retired, res 945 F
Greene Wm, laborer, res 1114 G
Greenward Louis, moulder Sterne Bros, res 321 12th
Greer Mrs M A, res 2030 A
Gregg Dr R J, office and res, 476 18th
Gregg Victor H, student, res 541 17th
Gregg Robt, clerk, res 541 17th
Gregg Wm, blacksmith, res 817 9th
Gregg Miss K, res 817 9th
Gregg Anna, nurse at Non Sectarian Hospital, res 1814 Beech
Gregg H E, linotype operator Union, res Sterling
Gregg F M, publisher Vidette, 764 4th, res 2nd bet E and F
Greggs G W, contracter, res 758 8th
Gregory F A, Gregory Mineral Spring Bath House, 33rd and M
Gregory Duke, S D & C Transfer Co, res 947 16th
Gregory Miss Fannie F, res 947 16th
Gregory Miss Thyra, res 947 16th
Gregory Miss Ida, res 947 16th
Gregory M, rancher, res 947 16th
Gregory Guy, res Coronado Beach
Greife H H, grocer, 1948 H, res same
Gress W B, shoemaker 910 6th, res 918 7th
Gress H I, clerk, res 918 7th
Greyer Clarkson N, dentist, 1433 F, res 755 14th
Grezes Frank, cook, res 1413 Columbia
Grezes P E, clerk, res 1413 Columbia

Latest Improved Machinery in our repair shop.... Tel. 1963 Black
Corey Cycle Repair Co., 737 Sixth St.
We can make any Old Bicycle Look like a new one...

PACIFIC WOOD & COAL Co.,
Yards corner 4th and K, and California and Beach Sts.
Warehouse cor. 4th and K. 'Phones; Office 145; Yard 165.
OFFICE:
1311 E St.,
Cor. 4th.

San Diego Commercial College,
Cor. 5th and G sts. Day and Evening Classes.

Gridley O L, lemon rancher, res Pacific Beach
Grieble J D, manufacturer cabinet baths and dealer in curios, 1040 4th, res Nat City
Griener Henry, laborer, res 220 J
Griffith A C, teamster, res 2335 F
GRIFFITH F P, mgr gents furnishing dept **GEO W MARSTON'S**, res 1452 6th
Griffith H S, pressman on Tribune, res 1243 Union
GRIFFITH MRS E, prop Fifth Ave rooming house, 1246 Fifth
Griffin Hugh, rancher, res 188 Milton ave
Griggsby Mrs Kate, coffee house, Arctic and H
Grijalva T G, fruit dealer, 746 5th, res same
Grindle Dr H D, physician, retired, res 1757 State

Our Stock of WALL PAPER and ROOM MOULDINGS
Is one of the **Best and Most Complete** in the United States.
We make annual selections of the latest up-to-date patterns and effects from several factories celebrated for artistic work.
Our prices compare favorably with the Eastern markets.
W. P. FULLER & Co., cor. 7th and F

Grindle Capt J H, res 1152 9th
Grindle Mrs, res 1152 9th
Grinnell H S, retired, res 1022 C
Grinnell M B G, retired, res 1242 4th
Grinnell Mrs O C, dressmaker, cor 10th and University ave
Grinnell O C, res cor 10th and University ave
Gripp C W, res't, 1142 4th, res same
Grist Solon, retired, res 932 Union
Grist Walter I, with **GEO W MARSTON**, res 932 Union
Griswold Olive E, res 2044 D
Griswold The, s w cor 5th and B
Griswold H F, retired, res Griswold
Griswold Mrs Susan M, res Griswold
Grodzik Henry, salesman Klauber, Wangenheim & Co, res Santa Fe, cor 4th and C
Groler H A, carpenter, res 853 Arctic

Becker & Vogt,
Dealers in Dry Goods, Notions, Ladies' Capes, Cloaks and Jackets
845 Fifth Street, - - Next door to Bank of Commerce.
Our Motto: "GOOD GOODS AT LOW PRICES."

Russian Tea Co. Teas, Coffees, Spices
961-963 Fifth St.

Mrs. Ida M. Russell
731-733 Fifth Street.
DESIGNER OF
Artistic Millinery.

UNION ICE CO. Geo. R. Harrison, Agent
PHONE BLACK 431
OFFICE AND DEPOT: CALIFORNIA STREET, BET. E AND F.

W. B. Hage, Creamery
1134 Fourth St., Tel. 311, Red.
Butter, Milk, Cream, Buttermilk, Skim Milk, Cottage Cheese, Ranch Eggs and Cheese.

GRONDENBURG CHAS H, mgr notion and fancy goods dept at **GEO W MARSTON'S** res 3604 4th
Grotzinger Annie, domestic, res 2231 1st
GROTTO THE, wines and liquors, R D Carter, prop 926 5th
Gross C F, brickmaker, Union and Laurel
Grosskopf Karl, cigar maker, res Minneapolis
Grosskopf Mary, res Minneapolis
Grout & Waters, A A Grout, W C Waters, commission merchants 463 5th and 1421 I
Grout A A, res Nat City
GROVE DR EDWARD, physician and surgeon 1071 6th, res 5th and Maple
Grove Miss Mary, with Dr Grove, res 5th and Maple
Groves S L, baker, res 26th and K
Groves Scott, clerk **GEO W MARSTON,** 26th and K
Grovener R W, carpenter, res 2435 F
Grow G B, cashier Merchants Nat Bnk, res 2352 5th
Grumino Kate, domestic, res 2170 4th
GRUENDIKE JACOB, capitalist, res 1st and C
Guadaguinni E, shoemaker, 741 6th, res 1001 26th
Gucker J W, atty, res 3576 2nd
Guenther Fred, harness maker, res 2361 F
Guenther Henry, lemon packer, res 1241 6th
Guenther Mrs K, res 1241 6th
Guenther Miss M, res 1241 6th
Guenther Miss Rose, nurse, res 1241 6th
Guest B F, res 1222 6th
Guest Mrs B F, dressmaker, res 1222 6th
Guidell Louis, tailor, res 1804 D
Guinan R P, glazier, 1227 E, res 1336 Union
Guilliaume Mrs Lucy, hairdresser, res 629 13th
Gunnis W R, rancher, res 1632 4th
Gunnis R H, clerk First Nat Bnk, res 1854 4th

CRANDALL, Groceries & Fruits
Telephone Black 1521. - - - 1645 F Street, corner of 8th

D St. Boat House Foot of D Street,
For all Kinds of Row and Sail Boats. Tel. 811 Black.

Gummersbach Gus, res County Hospital
Gutwellig Edward, scavenger, res ~~621 K~~ 238-9th
GUY W R, Guy & McKee, res 2031 D
GUY & McKEE, lawyers, 1322 F, Keating blk
Guyot E, wood carver, 723 6th, res 409 Sargent ave
Guysi E P, bookkeeper, res 33rd and R
GWYN & LANCASTER, insurance and surety bonds, 1032 4th
GWYN HUGH G, Gwyn & Lancaster, res 6th and Bates, Coronado

H

Haack Rev H J, res 1147 13th
Haack E J, of Haack & Rice, res 565 12th

Our Stock of ***WALL PAPER*** *and* ***ROOM MOULDINGS***
Is one of the **Best and Most Complete** in the United States. We make annual selections of the latest up-to-date patterns and effects from several factories celebrated for artistic work.
Our prices compare favorably with the Eastern markets.
W. P. FULLER & Co., cor. 7th and F

Haack & Rice rubber stamp works, 721 6th
Haas Fred, butcher, res 531 10th
Haas Andrew, shoemaker, 1616 H, res same
Haarde Fred K, Victoria Hotel bar 1122 D
Habig Geo, bicycle repairer, res Griswold, 5th and B
Habinck Joseph, laborer, res foot India
Hache Henry, laborer, res 35th, w of Nat ave
Hackett S W, res 1534 1st
Hackleman C C, New York Racket, res 51 16th
Haddock J P, bookkeeper, res 1245 14th
Hadfield Jno V, expressman, res 214 Colton ave
Hadley E W, Hadley & Co, 1342 D, res 764 14th
Hadley Mrs F R, dressmaker, res 1617 Union
Hadley Mrs M A, res 1440 1st
Hadley J F, bakery, 851 5th, res 839 23rd
HADLEY W E, prop Horton House, 1200 D, res same
Hadley Miss Nellie, res Horton House

SIXTH ST. DINING PARLOR | 939 SIXTH STREET | TEL. 734 BLACK
Meals 15cts and upwards. Lunches put up on short notice.
MRS. I. M. KEARNEY & MISS BECCA MOORE, PROPS
Electrical Supplies, Dynamos, Motors Lamps, Batteries, Wire, etc., at BOTTOM PRICES
F. S. Hartwell, 943 Sixth St., near D.

So. Cal. Paint Co.
Wholesale and Retail
1028 Fourth Street.



Patton's Interior Gloss for.... Interior Painting.

Haefner W M, longshoreman, res 840 Columbia
Haffete John, dairyman, res La Jolla
Haelsig Gus, waiter, res 2107 G
Haelsig C J, Denver Barber Shop, 1440 E, res same
Hage Miss L M, bookkeeper, res 1357 3rd
HAGE W B, prop New England Dairy, 1134 4th, res 1357 3rd
Hager Adolph, barber, 539 5th, res n e cor 6th and H, Grand Central
Hahn Fred L, with J R Siefert, res 1342 California
Haight Miss Nellie, res 1971 Union
Haight A D, retired, res 1971 Union
Haight Ralph W, clerk, res 1971 Union
Haight Miss Jessie, res 1971 Union
Haight H R, retired, res 1347 State
Haille C S, res 744 State

S. W. MILLICHAMP. PAINTING AND PAPER HANGING, | 847 Sixth Street.

HAINES A H, of Haines & Ward, res Chula Vista
HAINES & WARD, attys, office M E church blk, 4th and D
Hake Jacob, retired, res 1416 Columbia
Hakes Investment Co, L B Hakes, pres, C C Hakes, secy, 1016 D
Hakes H B, bookkeeper San Diego Union office, res 2065 Ist
Hakes L B, pres Hakes Investment Co, res 1039 1st
Hakes C C, sec Hakes Investment Co, ~~1016 D~~ res 1039 1st — 1015 - 4th —
Halbratter Christ, carpenter, res 429 Boston ave
HALCOMB J T, gen agt for Strauss Bros, tailors, 826 6th, res 9 16th

SAN DIEGO COMMERCIAL & MILLING CO., 202 D St., opp. Santa Fe Depot
Wholesale and Retail HAY, GRAIN, COAL, WOOD and KINDLING.

For First-class Butter, Eggs, Ham and Bacon, go to
The KEYSTONE GROCERY,
F. E. Randall. Propr. Tel. Red 1121. 1021 Fourth Street.

You can subscribe for any Magazine at Publishers rates, at
Packard's Book Store, 951 Fifth St.

Latest and Best Goods Kept at
NEWCOMB'S C. O. D. GROCERY
Northwest Corner 4th. and B Streets.

Hale C S, carpenter, res 744 State
Hale Mrs M T, res Kalmia and 2nd
HALE D P, mgr Escondido L & T Co, res 1210 Cedar
Hale Miss Elizabeth, teacher, res 1210 Cedar
Hale Mrs H L, widow, res 724 23rd
Hale Miss M E, teacher, res 724 23rd
Hale W Park, bookkeeper Ballou & Cosgrove, res 1052 11th
Hale L T, dentist, 929 5th, res Dunton, 7th and F
Hale Miss Del, accountant, res 1210 Cedar
Hale Miss Mattie, res 1210 Cedar
HALSEY H H, staple and fancy grocer, 935 5th, res New York, 6th and D
Halsey Miss F R, res New York 6th and D

Come to us when you are in need of **W. P. Fuller & Co., 7th and F sts.**

Building Paper	Enamels	Shellac
Brushes	Bronzes	Doors and Windows
Glass of Any Kind	Cotton Waste	Sash Weights and Cord
Glues	Chamois	Coal and Pine Tar
Oils of All Kinds	Feather Dusters	Crude Oil
Turpentine	Picture Frames	Wall Paper
Paints of Highest Quality	Portland Cement	Mouldings
"Muresco" Wall Finish	Rosin	Whale Oil Soap
Universal Axle Grease	Sponges	Varnishes

Hall M S, carpenter, res 824 Logan ave
Hall J C, horticulturist commissioner, res 525 14th
Hall C M, expressman, res Arctic and Nutmeg
Hall M, rancher, Old Town Heights
Hall Mrs Agnes, res 1028 9th
Hall Ralph, mgr Singer mfg Co, res Pierce-Morse bldg, 6th and F
Hall Jno, motorman, res The Willard
Hall M F, rancher, Spreckels Hts
Hall Maj, rancher, Pacific Bch
Hall M, real estate, North S D
Halladay Wm, with C S Hardy, res 604 3rd
Halliday Harry, teacher, res 1449 2nd
Halliday C L, dairyman, La Jolla
Halliday J L, dairyman, La Jolla
Halliday L R, dairyman, La Jolla

Elite Photograph Studio,
For FINE PHOTOS.
S.E. Corner Fifth and F Sts

Pacific Wood & Coal Co. Are Agents for San Diego County
For Bradley's Standard Fertilizers.

MOORE'S 10-CENT PARCEL DELIVERY

Baggage and Express.
Office 1014 Fifth Street, near cor. of D.
TELEPHONE RED 1925.

"EINTRACHT" is known to serve the Best Beer in the city. 1327 D St. P. BECKER, Proprietor

UNION ICE CO. Geo. R. Harrison, Agent
PHONE BLACK 431
OFFICE AND DEPOT: CALIFORNIA STREET, BET. E AND F.

Halloran Miss Mary L, res 669 21st
Halloran Miss Edna, res 669 21st
Halstead Wm, engineer, res 622 D
Halverson A, res 118 Grand ave
HAMES & KRONERT, props Magnolia Saloon, 6th and E
HAMES Wm A, Hames & Kronert, res 835 13th
HAMILTON CHAS S, Hamilton Bros, res 1517 7th
HAMILTON FRED N, Hamilton Bros, res 1517 7th
Hamilton R W, with Hamilton Bros, res Sterling 5th bet F and G
Hamilton Abner, porter, 926 5th
HAMILTON BROS, grocers, 933 5th and 936 6th
Hamilton W A, hunter, res 852 14th
Hamilton M H, retired, res 3727 M
Hamilton M D, real estate, res cor 30th and M
Hamilton Jas, bootblack, res Columbia nr D
Hamlin A, asst sewer insp, res 1011 15th
Hamlin H C, real estate broker, res St James
HAMMACK N S, atty, 835 6th, res 524 18th
Hammack Edwin, pressman, res 524 18th
HAMMACK & JERAULD, attys, 835 6th
HAMMACK D M, atty, 835 6th, res Nat City
HAMMAM BATHS THE, L W Smith prop, 1040 7th
Hamman H, engineer, res Northeastern, 449 D
Hammer Mrs Annie, res 1366 2nd
Hammond J H, clerk, res 1027 15th
Hammond E G, carpenter, res 1027 15th
Hammond Miss Belle, res 1027 15th
Hammond C R, cashier Santa Fe freight office, res 830 Fir

Fast Launch "DEWEY." *Excursion parties notify J. M. Hutchinson, Santa Fe wharf*

Steinway & Sons' Pianos
On Easy Payments.

Sole Agency
GEO. J. BIRKEL,
1050-56 Fourth St.

TURKISH ELECTRIC LIGHT MASSAGE } BATHS { 1041 Seventh St Tel. 1601 Black

HAMMOND W E, confectioner, 1028 5th, res 1842 D
Hampson Frank F, at People's Hall, 4th and F
Hanchett R H, carpenter, res 4th and Palm
Hanchett Irving A, carpenter, res 4th and Palm
Hand H, rancher, res Spreckels Hts
Handverker H, peddler, res 340 12th
Handy J H, blacksmith, res 821 1st
Handy Mrs E J, nurse, res 821 1st
Hansen Geo, carpenter and builder, res 552 21st
Hansen C M, atty Keating blk, res 2425 C
Hansen Alice M, clerk, res 1817 1st
Hansen N O, carpenter, res 1817 1st
Hansen Mrs N O, res 1817 1st
Hansen C J, locksmith, 741 6th, res 848 State

The Best, Most Durable and Satisfactory Manufactured

"Pioneer" White Lead.
"Pure Prepared Paint,"
"Rubber Cement" Floor Paint,
"Climax Carriage Colors."
Universal" Axle Grease.

All Our Own MANUFACTURE,
W. P. Fuller & Co
7th & F Sts.

Liquid Wood Filler,
Bath Tub Enamels
Asbestos Roof Paint,
Bevel'd Pl't Mirrors,
"Star" Lubricants.

Haney H F, retired, res 1036 3rd, Tremont
Hannahs Geo, Hannahs & Lounsberry, res 1140 Laurel
Hannahs M J, Hannahs & Lounsberry, res 2353 D
Hannahs & Lounsberry, fruit packers, foot 5th
Hannay P M, broker, 1320 D, res Helix, Calif
Harbs Christian, res 1332 10th
Harbs J, res 1332 10th
HARBISON GROCERY CO, 1509-15 G
HARBISON J S, vice pres Harb Groc Co, res s e cor 12th and C
Harbison Miss E, res s e cor 12th and C
Harbison H R, dentist, Bon Ton, res 2430 2nd
Harbison David F, adv agt, res 312 Milton ave
Harbor Commission office, 920 5th
Hardimen Mrs M F, res 835 6th

The PEOPLE'S MARKET C. BUEHLER, Propr.
Sausage and Poultry.
All Kinds of Fresh and Salt Meats.
Tel. 1651 Red. 946 Fifth St.

The BOHEMIA
Fourth St., opp. Plaza.
The Finest Wines and Whiskies that money will buy. I am the agent for the celebrated Whitehall Rye, and Red Top. 10 years old.

So. Cal. Paint Co.
Wholesale and Retail
1028 Fourth Street.
PATTON'S SUN PROOF PAINTS
Paints, Oils, Varnish, Glass, Brushes and Painters Sundries.

Hardy Geo L, blacksmith, res 50 6th
HARDY C S, prop Bay City Market, cor 5th and G, res 2134 5th
Hardy M, res 906 E
HARDY C S, hides, tallow and fertilizer, R J Smith, mgr, 326 5th
Hare E A, Hare & Eckert, 518 F, res 8th & D, Coro
Hare & Eckert, mfg jewelers, 1518 F
Hargis Fred B, carpetlayer, 751 1st
Hargrave Wm, retired, res F bet 30th and 31st
Hargreave Annie, clerk, res 3 16th
Hargreave Julia, with Ballou & Cosgrove, res 3 16th
Hargreave Lizzie, with Ballou & Cosgrove, res 3 16th
Harlan Carl, blacksmith, res 139 17th
Harlan Mrs M F, res 139 17th
Harland W C, agt Earl Fruit Co, res 1808 C
Harlack H, bartender, res 1622 D
Harmon Rosie, domestic, res 1010 Laurel
Harper J H, carpenter, res 1036 3rd, Tremont
Harper J B, retired, res 869 11th
Harper Mrs F, dressmaker, res foot Columbia
Harper Scott, longshoreman, res foot Columbia
Harper J, res foot Columbia
Harrington Mrs Anna, res 1054 10th
Harrington Hannah, res 124 11th
Harrington B A, retired, res 28th bet J and K
Harris L B, civil engineer, res 726 Irving ave
Harris Mrs L B, res 726 Irving ave
Harris H D, res 1633 Arctic
Harris L W, retired, res 2020 F
Harris Prof C W, of Therapeutics, res 2020 F
Harris Mrs C W, magnetic healer, res 2020 F
Harris Mrs W, res Pierce-Morse block

JERSEY MILK Co. H. L. Weston, Proprietor. BEST Whipped Cream. Tel. 622 Black.

Strauss Bros., America's Leading Tailors.... 400 Up-to-date Samples to select from
Suits made strictly as ordered; $10.00 and upwards Fit guaranteed in every case. J. T. HALCOMB, Gen. District Agt., 826 Sixth St. San Diego.

BEST Homeopathic Remedies manufactured always in stock
Also.... Humphrey's Veterinary Remedies, at the
HOMEOPATHIC PHARMACY, - - Cor. D and Sixth Sts.

D St. Boat House
Everything in Row & Sail Boats.
E. O. LUTZ, Prop.,
Foot of D St.
Tel. 811 Blk.

Harris Thomas, carpenter, res 3330 K
Harris Jno, painter, res 617 I
Harris Felix, chief engineer St Denis, res the Burnap
Harris M J, retired, res 565 12th
Harris & Cheatham, bookbinders, 1034 3rd
Harris Jas A, Harris & Cheatham, res 1643 2nd
Harris J E, policeman, res 1420 Arctic
Harris H G, janitor San Diego Union, res 1633 Arctic
Harris C E, engineer, res California and Juniper
Harris D M, hotelman res Sunny View, cor 5th & Ash
Harris John, jeweler, res Pierce-Morse bldg
Harris Thos, clerk, res Pierce-Morse bldg
Harris Mrs J R, jeweler, 959 5th, res Pierce-Morse bldg
Harris W O, jeweler, res Pierce-Morse bldg

Come to us when you are in need of **W. P. Fuller & Co., 7th and F sts.**

Building Paper	Enamels	Shellac
Brushes	Bronzes	Doors and Windows
Glass of Any Kind	Cotton Waste	Sash Weights and Cord
Glues	Chamois	Coal and Pine Tar
Oils of All Kinds	Feather Dusters	Crude Oil
Turpentine	Picture Frames	Wall Paper
Paints of Highest Quality	Portland Cement	Mouldings
"Muresco" Wall Finish	Rosin	Whale Oil Soap
Universal Axle Grease	Sponges	Varnishes

Harrison E, retired, res 3340 G
Harrison Miss H, res 3340 G
Harrison Miss Annie, res 3340 G
Harrison R C, of Rogers & Harrison, real estate, room at Montezuma, cor 2nd and F
Harrison G H, clerk P O, res 920 Ash
Harrison E D, engineer, res 634 C
Harrison Mrs M B, res 1969 4th
HARRISON GEO R, agt Union Ice Co, res California bet E and F
Harrison Earl, fireman Santa Fe tug, res Spreckels Bros wharf
Hart Fred, retired, res 2408 C
Hart F I, retired, res 2628 L
Hart E W, property man Fisher Opera House, res 354 15th

SMITH'S SHOE STORE.... 947 Fifth Street, bet. D and E,
Has the Exclusive Sale of the Famous
"Julia Marlowe" Lace Boots & Oxfords.

PACIFIC WOOD & COAL Co.,
Yards corner 4th and K, and California and Beach Sts.
Warehouse cor. 4th and K. 'Phones; Office 145; Yard 165.
OFFICE:
1311 E St.,
Cor. 4th.

So. Cal. Paint Co.
Wholesale and Retail
1028 Fourth Street.
PATTON'S SUN PROOF PAINTS
Patton's
Interior Gloss for.... Interior Painting.

UNION ICE CO. Geo. R. Harrison, Agent
PHONE BLACK 431
OFFICE AND DEPOT: CALIFORNIA STREET, BET. E AND F.

Hart Mrs E, res 354 15th
Hart H M, res 354 15th
Hartley J M, insurance, res Park Villa, s e cor Filmore and 30th
Hartupee Dr G H, retired, res 1642 H
HARTWELL F S, electrician 943 6th, res 734 11th
Hartwell S M, nurseryman, res 33 16th
Hartzell T B, deputy custom inspector, res 1230 10th
Harvey Mrs Geo L, dressmaker, res 1317 5th
Harvey Geo L, res 1317 5th
Harvey Miss Grace G, artist, res 531 16th
Haslam F W, truckman, res 767 14th
Hastings Saml, clerk G W Bowler, res n e cor 11th & H
Hathaway Bert, butcher, res 1725 B
Hathaway Frank, printer, res 1725 B
Hathaway F L, printer, res 1725 B
Hathaway Mrs E, oculist, res 1725 B
Havice George M, janitor St Normal School, n e cor Cleveland ave & Van Buren
HAVICE MRS J WAGNER, editor Mothers Club Magazine 1015 4th, res n e cor Cleveland ave and Van Buren
HAWAIIAN CONSUL, H P Wood consul, at Chamber of Commerce, Grant blk, 6th and D
Hawes Mrs J R, widow, res 2527 G
Hawkes Eugene, minor, res 322 Milton ave
Hawkes Mrs M E, modiste, res Coronado View, 5th & G
Hawkins M B, driver, res 2020 E
Hawkins Mrs M B, widow, res 2020 E
HAWKINS W A, Diamond Carriage Co, res 2020 E
HAWKINS GEO W, Diamond Carriage Co, res 2020 E
Hawkins J K, grocery clerk, res 2031 Union
Hawkins Hall, cor 2nd and D
Hawkins J R, merchant, res 2031 Union

Latest Improved Machinery in our repair shop.... 737 Sixth St. Tel. 1963 Black
Corey Cycle Repair Co.,
We can make any Old Bicycle look like a new one....

Pacific Wood & Coal Co. Importers and Dealers in
COAL, COKE, CHARCOAL WOOD, HAY AND GRAIN

San Diego Commercial College,
Cor. 5th and G sts. Day and Evening Classes.

Hawley Jas A, res 226 Nat ave
HAWLEY G M, mgr of Todd & Hawley, res 2nd and Kalmia
Hay George, water peddler, res R bet 34th and 35th
Hays Jas D, real estate, res 1540 5th
Hayden W E, printer, res 746 3rd
Hayden W B, retired, res 2334 C
Hayden Jas, piano tuner, res 1036 3rd, Tremont
HAYES ED, prop Legal Tender, cor 4th and J
Hayes B, rancher, res North San Diego
Hayward Benj, with Spreckels Bros Com Co, res 837 State
Hayward B G, printer, res 837 State
Hayward Miss Louise, res 837 State

Our PURE PREPARED PAINT is regarded by Experts
as the nearest approach to an Ideal, Perfect Paint.
None Surpass it / Few Equal it / **Hosts are INFERIOR TO IT**
W. P. FULLER & Co
7th and F Sts.
In Excellence of Quality....
In Durability....
In Lustrous Finish...
In Covering Capacity.
In Economy....

Hayward A M, mechanic, res 3036 D
Hayward Saml, res't 326 5th, res same
Hazard Miss Elizabeth, teacher, res 1449 2nd
Hazard Roscoe, bookkeeper, res 2046 A
Hazard Miss Jeanette, bookkeeper, res 2046 A
Hazard Mrs J R, res 2046 A
Hazard Miss I S, with W O Bowen, res 2046 A
Hazzard Geo W, real estate 642 5th, res 2418 5th
Hazzard Geo H, res 2418 5th
Hazzard Geo W, Jr, res 2418 5th
Hazzard Miss L G, res 2418 5th
Hazzard H C, res 2418 5th
Hazel Jos, res 1203 Logan ave
HAZELTON Z W, with Enterprise Grocery Co, res 660 11th
Heacker H, cement contractor, res 657 Union

Becker & Vogt,
Dealers in Dry Goods, Notions, Ladies' Capes, Cloaks and Jackets
845 Fifth Street, - - Next door to Bank of Commerce.
Our Motto: "GOOD GOODS AT LOW PRICES."

Russian Tea Co. Teas, Coffees, Spices
961-963 Fifth St.

Mrs. Ida M. Russell DESIGNER OF
731-733 Fifth Street. Artistic Millinery.

The PEOPLE'S MARKET C. BUEHLER, Propr. All Kinds of Fresh and Salt Meats. Sausage and Poultry. Tel. 1651 Red. 946 Fifth St.

UNION ICE CO. Geo. R. Harrison, Agent
PHONE BLACK 431
OFFICE AND DEPOT: CALIFORNIA STREET, BET. E AND F.

Heacock Mrs, res 1036 3rd, Tremont
HEADSTREAM N F, grocer, 1472 State, res same
Healey W M, pastor of Seventh Day Adventist, res 2719 G
HEALION M C, pres S D Water Co, res **BREWSTER HOTEL**, 4th and C
Hearne Mrs Kate, res 633 20th
HEARNE DR J C, physician and surgeon, office n e cor 4th and Ash, res same, office hours 8 to 10 a m, 2 to 4 p m, 7 to 8 p m Sunday
Hearst Jos, butcher, res Belle View
Heath Geo, lather, res 635 Main

S. W. MILLICHAMP. PAINTING AND PAPER HANGING, 847 Sixth Street.

Heath Mrs Julia, res 635 Main
Heath Albert H, printer 930 6th, res Hotel Albion, cor 6th and E
HEATH JAS A, ship chandler 620 5th, res 1560 Union
Heath Mrs D G, res 3333 H
Heath Miss A, res 3333 H
Hebbard W S, architect, Hebbard & Gill, office Grant blk, res 3816 5th
Hebbard & Gill, architects, office Grant blk
Hecht Mrs F S, res 1722 1st
Hecht Miss C, res 1722 1st
Hecht Miss J, res 1722 1st
Hecket H, res 2240 D
Hedeman H W, with Sam Brust, res Tower House
Hedges J O, clerk, res 1130 E
HEFFLEMAN H K, atty, 5th and E, res 1920 B
Heffleman D, res Filmore and University
Hefty Marcus, retired, res 414 Logan ave
Heilbron Mrs C F, res 849 22nd

CRANDALL, Groceries & Fruits
Telephone Black 1521. = = 1645 F Street, corner of 8th

The Fast Launch **Maud S.** In Service to Carry Passengers
At D St. Boat House, Foot D St. 'Phone Black 811

Heilbron Fred, with Johnstone & Sons, res 849 22nd
Heilbron Carl H, with S S Telephone Co, res 849 22nd
Heinrich L, gunsmith, res 405 7th
Heinrich Albert, res 405 7th
Heisel Mrs F E, nurse, res 413 Nat ave
Heintzelman Corp No 1, W R C, G A R Hall, Mrs L A Leavitt, pres
Heintzelman Post No 33, G A R Hall, 631 6th, J V Hicks Com
Heldeman John, tallyman Russ L & M Co, res Coronado
Helix The, furnished rooms, 5th and A, Mrs B H Smith, prop
HELLERS CASH GROCERY, cor 6th and E
Heller M F, prop Heller's Cash Grocery, res 3306 B

Come to us when you are in need of **W. P. Fuller & Co., 7th and F sts.**

Building Paper	Enamels	Shellac
Brushes	Bronzes	Doors and Windows
Glass of Any Kind	Cotton Waste	Sash Weights and Cord
Glues	Chamois	Coal and Pine Tar
Oils of All Kinds	Feather Dusters	Crude Oil
Turpentine	Picture Frames	Wall Paper
Paints of Highest Quality	Portland Cement	Mouldings
"Muresco" Wall Finish	Rosin	Whale Oil Soap
Universal Axle Grease	Sponges	Varnishes.

Heller Mrs M F, res 3306 B
Helphingstine E B, student, res 1632 7th
Helphingstine J A, real estate, Shaefer blk, res 1632 7th
Helping Hand Mission, 441 6th
Hemsley Mrs Jane, res 422 Colton ave
Hemsley J G, barber, 858 5th, res 442 20th
Hemsley Chas, laborer, res 320 Main
Hemsley H M, barber, res 442 20th
Hempson F P, barkeeper, res 1157 B
Hendershot Alonzo, mechanic, res 735 1st
Henderson R W, freight clerk P C S S Co, res 360 17th
Henderson Mrs Ida, domestic, res 848 Union
Henderson Albert, hotel porter, res 848 Union
Henderson Mrs A E, dressmaker, res 1569 Front
Henderson Wm, res 518 J

SIXTH ST. DINING PARLOR
939 SIXTH STREET
TEL. 734 BLACK
Meals 15cts and upwards. Lunches put up on short notice.
MRS. I. M. KEARNEY & MISS BECCA MOORE, PROPS

Electrical Supplies, Dynamos, Motors Lamps, Batteries, Wire, etc., at BOTTOM PRICES
F. S. Hartwell, 943 Sixth St., near D.

So. Cal. Paint Co.
Wholesale and Retail
1028 Fourth Street.
Patton's
Interior Gloss for.... Interior Painting.

SAN DIEGO COMMERCIAL & MILLING CO., 202 D St., opp. Santa Fe Depot
Wholesale and Retail HAY, GRAIN, COAL, WOOD and KINDLING.

Henderson D W, grocer, res St James
HENDRICKS E W, atty, Hendricks & Wright, office Lawyers blk, res Helix, 5th and A
HENDRICKS & WRIGHT, attys, rooms 1-4 Lawyers' blk, 4th and E
Hendricksen P, bookkeeper, res 1070 6th
Hendsch Mrs K N, notary and employment agency 918 6th, res 18th and H
HENKING C FRED, gen agt Penn Mut L Ins Co, 926 6th, res 3866 4th
HENKO CHAS, prop Victoria Hotel, 1116 D
Henner Geo, rerired, res 327 12th
Hennessy Dr F C, physician and surgeon, cor 5th and F, res 1832 4th
Hennessy L F, jourualist, res 1827 3rd
Hennessy L L, circulator Tribune, res 1827 3rd
Henninger Geo, prop Commercial Saloon, 740 5th, res 1146 14th
Hennion M, retired, res 1st nr Stockton ave
Henry Mrs C, res 339 12th
Henry J M, plumber, res India bet Redwood & Spruce
Henry Miss K, teacher, res 1534 5th
Henry Mrs, res foot of 8th
Henshilwood E, beekeeper, res 3235 L
Henshilwood Jas, carpenter, res 3235 L
Henshilwood Miss Agnes, teacher, res 3235 L
Henshilwood Miss Lizzie, dressmaker, res 3235 L
Henshilwood Miss C, res 3235 L
Hensley H C, circulation clerk Tribune, res 1334 Front
Hensley Geo A, bicycles, 858 4th, res 1334 Front
Hensley Mrs H A, res 1334 Front
Hensley Miss Nellie, res 1334 Front
Hensley Herbert, res 1334 Front

For First-class Butter, Eggs, Ham and Bacon, go to
The KEYSTONE GROCERY,
F. E. Randall. Propr. Tel. Red 1121. 1021 Fourth Street.

You can subscribe for any Magazine at Publishers rates, at
Packard's Book Store, 951 Fifth St.

Latest and Best Goods Kept at
NEWCOMB'S C. O.D. GROCERY
Northwest Corner 4th. and B Streets.

Herbert Mrs L, res 1235 5th
Herbert W M, with **GEO W MARSTON,** res 2342 C
Herd M W, retired, res 2631 K
Herfey Mrs Pauline, res 802 Irving ave
Herlick Hans, bartender Eureka Saloon, res 1622 D
Herman A, wood peddler, res North San Diego
Hermance Mrs M V, res s w cor Ash and 8th
Herrick Mrs M V, res 1722 Ist
Hersch Jas, with C S Hardy, res Belle View, cor 4th and G
Hertz Mrs, res 1307 4th
Hester Max, music teacher, res 1504 Logan ave
Hester Miss Emma, music teacher, res 1504 Logan ave
Hester Runo, music teacher, res 1504 Logan ave
Hess Geo F, retired, res 945 20th

Our Stock of WALL PAPER and ROOM MOULDINGS
Is one of the **Best and Most Complete** in the United States.
We make annual selections of the latest up-to-date patterns and effects from several factories celebrated for artistic work.
Our prices compare favorably with the Eastern markets.
W. P. FULLER & Co., cor. 7th and F

Hetherington Mrs A, with **GEO W MARSTON,** res Bancroft blk, s e cor 5th and G
HETZELL JOHN J, clerk Pac Bch & La Jolla Ry, res Phillips bldg, 920 5th
Hewes Frank, with Domestic Oil Co, res 668 11th
Hewes C H, carpenter, res 668 11th
Hewson Mrs, artist, res 1155 6th
Heyes Robert, with **GEO W MARSTON,** res 1540 5th
Heylmann Julius, painter, res 1345 State
Heylmann G, res 1345 State
Hiatt Harry, blacksmith, res 718 Franklin ave
Hiatt Marvin B, carpenter. res 718 Franklin ave
Hiatt Elmer E, carpenter, res 708 Franklin ave
Hickman E C, res 20th bet D and E
Hicks Carl E, asst pressman Sun, res 1044 9th
Hicks J V, janitor court house, res 1044 9th

Elite Photograph Studio
For FINE PHOTOS.
S.E. Corner Fifth and F Sts
Pacific Wood & Coal Co.
Make a specialty of
Oak Logs for Open Grates....
Tel. Main 145

MOORE'S 10-CENT PARCEL DELIVERY

Baggage and Express.
Office 1014 Fifth Street, near cor. of D.
TELEPHONE RED 1925.

"EINTRACHT" Is known to serve the Best Beer in the city. 1327 D St. P. BECKER, Proprietor

UNION ICE CO. Geo. R. Harrison, Agent
PHONE BLACK 431
OFFICE AND DEPOT: CALIFORNIA STREET, BET. E AND F.

Hicks E A, res 33rd and L
Hickey D P, salesman, res Lincoln
Hickey T W, prop wine rooms, 1430 H, res Pierce-Morse blk, cor 6th and F
Hicox Geo W, jeweler, 5th and E, res 2526 4th
Higbee E R, rancher, res Pacific Beach
High Mrs Annie, res 1243 3rd
Highett J M, rancher, res Park Villa
Higgins W C, retired, res Gould, cor 4th and E
Higgins W W, of Crescent Fruit Co, res 1536 K
Higgins T J, real estate, 1428 E, res 1512 Ash
Higgins Wm, laborer, res 2116 H
Higgins Mrs E W, res 3580 3rd
Higgins Walter W, fruit packer, res 3580 3rd
Higgins A E, custom house broker, 1328 F, res 2772 4th
Hilary Miss M S, housekeeper, res 1429 2nd
Hilb Eva, dressmaker, res 1236 India
Hilb Emma, tailoress, res 1236 India
Hilb Gussie, res 1236 India
Hilb Julia, res 1236 India
Hilb Mrs Sebastian, res 1236 India
HILB JOS, res 1236 India
Hildreth Hugh R, retired, office 1332 D, res 1468 3rd
Hildreth Miss B, res 1468 3rd
Hildreth Miss Z, res 1468 3rd
Hildreth H W, job printer 926 6th, res same
Hildreth J C, printer, 926 6th, res same
HILL J S, S D Com & Milling Co, res 2848 G
Hill Elmer M, res 2848 G
Hill W H, engineer, res 811 Irving ave
Hill Mrs W H, res 811 Irving ave

Fast Launch "DEWEY." *Excursion parties notify J. M. Hutchinson, Santa Fe wharf*

The famous **Kranich & Bach** *Pianos placed in the leading homes of San Diego, on easy payments....*
Geo. J. BIRKEL, - - - 1050-56 Fourth Street.

"The Hammam," Baths Tel. 1601 Black. 1041 Seventh Street.
Competent Lady and Gentlemen Assistants

Hill Mrs W T, res Lafayette, 7th and D
Hill B P, night watchman, res 1453 1st
Hill Mrs B P, res 1453 1st
Hill W T, waiter, res Lafayette, 7th and D
Hill Mrs Abbie, seamstress, res 1107 C
Hill Miss Nellie, milliner, res 370 12th
Hill Miss Mary, dressmaker, res 370 12th
Hill Mrs M, widow, res 370 12th
Hills Cyrus L, rancher, res 724 Franklin ave
Hilleary W C, res 1722 B
Hillman H, steam dyer, res 140 16th
Hillman Miss J, res 140 16th
Hillwever Mike, musician, res 1917 H
Hilton Geo O, rancher, res 1253 12th
HILTON F E, asst cashier 1st Nat Bank, res 1442 7th

The Best, Most Durable and Satisfactory Manufactured

"Pioneer" White Lead.
"Pure Prepared Paint,"
"Rubber Cement" Floor Paint,
"Climax Carriage Colors."
Universal" Axle Grease.

All Our Own MANUFACTURE,
W. P. Fuller & Co
7th & F Sts.

Liquid Wood Filler,
Bath Tub Enamels
Asbestos Roof Paint,
Bevel'd Pl't Mirrors,
"Star" Lubricants.

Hilts W D, Detroit Bakery, 1154 H, res 1150 4th
Hilts Mrs Saml, res 2327 H
Himebaugh H H, real estate loan broker and notary public, res 720 Kearney ave
Hinckley Herbert, barber, res 1330 India
HINDE CHAS T, mgr and treas Spreckels Bros Com Co, res Coronado
Hinke Fred, res Santa Rosa 553 5th
Hinke Mrs Fred, prop Santa Rosa, 553 5th
Hinkel Jno G, capitalist, 546 Nat ave
Hinkle W S, rancher, res 2145 4th
Hinkle E C, student, res 2145 4th
Hinkle V, rancher, res Pacific Beach
Hinkley C H, teamster, res 2044 India

The PEOPLE'S MARKET **C. BUEHLER, Propr.**
Sausage and Poultry. All Kinds of Fresh and Salt Meats.
Tel. 1651 Red. 946 Fifth St.

The BOHEMIA Is the Headquarters of the San Diego Brewing Co. English Ale and Dublin Stout 5c for an English Mug
963-65 Fourth St., Cor. D.

So. Cal. Paint Co.
Wholesale and Retail
1028 Fourth Street.

PATTON'S SUN PROOF PAINTS
Patton's

Interior Gloss for.... Interior Painting.

Jersey Milk Co.
H. L. Weston, Proprietor.
Best Whipped Cream.
Tel. 622 Black.

Hirschler D R, res 2238 3rd
Hirrlinger Chas, res 1220 2nd
Hitchcock Geo N, atty, 709 6th, res 1620 E
Hitchcock Miss E, res 1806 C
Hittle Jas S F, painter, res 3439 M
HIZAR J CLYDE, atty, Lawyers Blk, 919 4th, res Coronado
HIZAR J L, of So Cal Paint Co, 1028 4th, res Coronado
HIZAR & CO, agt Wanamaker & Brown, 1028 4th
Hoag Chas S, cabinetmaker, res 437 19th
Hobbs Jno, retired, res La Jolla
Hoban Wm, retired, res Holt House
Hoban Frank, night watchman Spreckels Bros Com Co wharf, res 445 Irving ave
Hoban Mrs Margaret L, domestic, res 1669 California
Hobig Geo, retired, res Griswold
Hobby Dr C M, physician, office and res 1602 D
Hobby Ned, laborer, res Sun bldg, 4th bet D and E
Hocking W J, with S D Water Co, res 1st and Stockton
Hodge E O, clerk S D Water Co, res 505 21st
Hodge Mrs N, res 505 21st
Hodge H M, Favorite Cigar Store, res 1610 Union
Hodge H C, Favorite Cigar Store, 956 5th, res 1610 Union
Hodge Geo, laborer, res 544 Beech
Hodges J, rancher, res Pacific Beach
Hodgkinson Mrs Jessie, res Thornton and 6th
Hoeh W F, barber, 738 5th, res Belle View, 4th and G
Hoeing Wm, machinist Standard Iron Wks, res Hamilton bldg, 5th and G
Hoek John, retired, res New Russ House
Hofner Oscar, harnessmaker, res 836 Front

Strauss Bros., America's Leading Tailors.... 400 Up-to-date Samples to select from
Suits made strictly as ordered; $10.00 and upwards. Fit guaranteed in every case. J. T. HALCOMB, Gen. District Agt., 826 Sixth St. San Diego.

BEST Homeopathic Remedies manufactured always in stock
Also.... Humphrey's Veterinary Remedies, at the
HOMEOPATHIC PHARMACY, - - Cor. D and Sixth Sts.

D St. Boat House Foot of D Street,
For all Kinds of Row and Sail Boats. Tel. 811 Black.

Hoff, Paul, Paul Hoff & Co 528 5th, res 836 Front
Hoff L E, with S D Lumber Co, res 2334 F
Hoff Miss Rose, bookkeeper, res 2334 F
Hoff Mrs M, domestic, res 807 F
Hoff W, machinist, res 716 6th
Hoffman M Estelle, bookkeeper, res 843 8th
Hoffman Harry L, paper carrier, res 843 8th
Hoffman Mrs Mary T, nurse, res 843 8th
Hoffman Chauncey, tinner 1421 H, res 1632 G
Hoffman Miss M, res 1632 G
Hoffman Will, rancher, res 1632 G
Hoffman Eugene, clerk, res 1632 G
Hoffman Mrs A, widow, res 2362 G
Hoffman H, shoemaker 1220 F, res Western House, cor 3rd and G

Our Stock of WALL PAPER and ROOM MOULDINGS
Is one of the **Best and Most Complete** in the United States.
We make annual selections of the latest up-to-date patterns and effects from several factories celebrated for artistic work.
Our prices compare favorably with the Eastern markets.
W. P. FULLER & Co., cor. 7th and F

Hoffman Chas, laborer, res 783 J
Hogan J F, rancher, res North San Diego
Hogan Miss Lulu G, clerk Fair, res 1121 F
Hogan Pat, res foot 9th
Hogan Jas, res 72 7th
Hogg, Jas A, painter, res 799 24th
Hogaboom Jas B, res 3511 A
Hogue Mrs M, res 1730 D
Hogue T A, steward N Y Kitchen, res 1366 2nd
Hoick Rev J E, pastor Lutheran church, res 1323 3rd
Hoke Mrs C A, dressmaker, 1416 Columbia, res same
Hoke Geo J, cement contractor, res 1416 Columbia
Hoke Miss C B, res 1416 Columbia
Hoke J, retired, res 1416 Columbia
Holcomb H, gardener, res 3944 M
HOLCOMB W H, county clerk, res 1461 6th

SMITH'S 947 Fifth Street, bet. D and E, SHOE STORE....
"Julia Marlowe" Lace Boots & Oxfords.
Has the Exclusive Sale of the Famous

Pacific Wood & Coal Co. Importers and Dealers in
COAL, COKE, CHARCOAL WOOD, HAY AND GRAIN

So. Cal. Paint Co.
Wholesale and Retail
1028 Fourth Street.

PATTON'S SUN-PROOF PAINTS

Patton's

Interior Gloss for.... Interior Painting.

UNION ICE CO. Geo. R. Harrison, Agent
PHONE BLACK 431
OFFICE AND DEPOT: CALIFORNIA STREET, BET. E AND F.

Holcomb Mrs C C, retired, res 449 D
HOLDEN BYRON L, Holden & Spencer, Ins, 953 4th res 3507 B
HOLDEN & SPENCER, Ins, 953 4th
Holden Owens S, retired, res 2004 A
Holden Jas A, clerk, res Cole Blk, 5th and G
Holdredge Mrs Anna, res 1347 4th
Holdsworth R B, life ins, res the Dunton 7th & F
Holmes Dr S J, teacher, res 1266 10th
HOLMES GEO, sec Dia Carriage Co, res 1251 Union
Holmes Wm, on Carlos Pacheco, res 1133 1st
Holmes Miss Annie, teacher, res 1133 1st
Holmquist Mrs Chas, res Gould, cor 4th and E
Holmquist Chas, prop Gould, cor 4th and E
Holmquist Chas, prop S D Fish Market, foot C

S. W. MILLICHAMP. PAINTING AND PAPER HANGING. 847 Sixth Street.

Holmquist Mrs W, res 223 Logan ave
Holladay Wm, butcher, res 604 3rd
Holladay G H, butcher, res 604 3rd
Holland Chas, laborer, res 651 3rd
Holland Thos, expressman, res 528 Irving ave
HOLLAND C F, atty, office First Nat Bnk bldg, res n e cor 6th and A
Holland Geo W, cook **HOTEL BREWSTER**
Hollenbeck D F, res Cabrillo Hts
Hollenbeck Phillip, clerk Mulvey Bros, 6th and H
Hollenbeck Wm, driver Santa Fe Coal Co, res Union bet Date and Elm
Hollington W, retired, res 169 21st
Holstein S, capitalist, res 943 4th
Holt House, C Bowers prop, H bet 14th and 15th
Homann Gustav, barkeeper, res 1206 5th

Latest Improved Machinery in our repair shop.... 737 Sixth St. Tel. 1963 Black

Corey Cycle Repair Co.,

We can make any Old Bicycle look like a new one....

Pacific Wood & Coal Co.

Make a specialty of Oak Logs for Open Grates.... Tel. Main 145

San Diego Commercial College,
Cor. 5th and G sts. Day and Evening Classes.

Home of Truth, 1601 6th
HOMEOPATHIC PHARMACY, Maria B Averill, prop, 1501 D
Honeycutt M, rancher, res Pacific Beach
Hong G, domestic, res 2170 4th
Hooker V E, Peoples Transfer, res 827 7th
Hooker B A, Chase Drug Store, res 2021 E
Hooker Will, laborer, res 2394 E
Hooker A H, dentist, 969 8th, res same
Hooker Miss A C, teacher of piano, res 645 20th
Hooker Miss E M, res 645 20th
Hooker W C, printer, res n w cor 15th and E
Hooker J B, retired, res 869 11th
Hooper Jas, carpenter, res 207 Nat ave
Hopkins I B, retired, res Grand ave

Our PURE PREPARED PAINT is regarded by Experts
as the nearest approach to an Ideal, Perfect Paint.
None Surpass it / Few Equal it / **Hosts are INFERIOR TO IT**
W. P. FULLER & Co
7th and F Sts.
In Excellence of Quality....
In Durability....
In Lustrous Finish...
In Covering Capacity.
In Economy....

Hopkins Ira K, res 401 Main
Hopkins C H, res 401 Main
Hopkins Mrs C H, res 401 Main
Horan Thos, carpenter, res Santa Fe, 4th and C
Hord E I, res 705 Ash
Horder G W Jr, blacksmith, res 320 16th
Horder G W, retired musician, res 320 16th
Horn Jno V, cigarmaker, res Tower House
Horn J E, shoemaker, 1332 D, res 1551 5th
Horn Henry, messenger, res 1551 5th
Horne J B, clerk, res St James
HORNING J L, prop Model Laundry, res 1240 12th
Hornstine Mike, fisherman, res 1100 Atlantic
HORTON N T, Bunch & Horton, real estate and ins, 1328 F, res Johnson Hts

Becker & Vogt,
Dealers in Dry Goods, Notions, Ladies' Capes, Cloaks and Jackets
845 Fifth Street, - - Our Motto: "GOOD GOODS AT LOW PRICES."
Next door to Bank of Commerce.

Russian Tea Co. Teas, Coffees, Spices
961-963 Fifth St.

Mrs. Ida M. Russell
731-733 Fifth Street.
DESIGNER OF
Artistic Millinery.

NEW ENGLAND DAIRY,
1134 Fourth St. Tel. 311 Red.
at W. B. Hage's
PURE and FRESH
DAIRY PRODUCTS

UNION ICE CO. Geo. R. Harrison, Agent
PHONE BLACK 431
OFFICE AND DEPOT: CALIFORNIA STREET, BET. E AND F.

Horton A E, retired, res cor Olive and State
Horton House barber shop, 1234 D
HORTON HOUSE, W E, Hadley, prop, D bet 3rd & 4th
Hosman Mrs, res 1329 Columbia
Hoskins O F, blacksmith shop 316 Nat ave, res 328 Sargent ave
Hoskins Wm, res cor E and Arctic
Hover Arie H, S D Sewing Machine Co, res 555 16th
Hover A L, S D Sewing Machine Co, res Winder and Arctic
Hotel De France and Santa Clara, 527-529 5th
HOTEL FLORENCE, E E Nicholls & Son, props, Fir bet 3rd and 4th
Hotze Frederick, rancher, res F bet 26th and 27th
HOTEL BREWSTER, J E O'Brien prop, cor 4th & C
Howard Michael, baker, res 178 Milton
Howard Miss E, res 642 Kearney
Howard H, molder Standard Iron Wks, res 642 Kearney
Howard Jas E, contractor and builder, res 642 Kearney
Howard Roscoe, with W P Fuller, res 1543 7th
Howard Bryant, capitalist, res 1543 7th
Howard A Henry, real estate, 1347 4th
Howard Mrs M D, widow, res 647 20th
Howard H L, conductor S D E Ry, res 632 Grand ave
Howard H A, Howard & Co, res 1000 9th
Howard D S, barber 1326 D, res 1226 4th
Howard & Co, mining engineers, 1022 4th
Howard P H, res foot 9th
Howe Wm, longshoreman, res foot of 8th, water front
Howe P J, barber 926 4th, res 1232 6th
Howell Minnie, teacher, res 8th and Ash
Howell Geo, clerk, res 1117 12th
Howells J M, res Point Loma

CRANDALL, Groceries & Fruits
Telephone Black 1521. - - 1645 F Street, corner of 8th

The Fast Launch **Maud S.** In Service to Carry Passengers
At D St. Boat House, Foot D St. 'Phone Black 811

Howerton Mrs L, dressmaker, res 844 B
Howitson J H, contractor and brick mason, res 931 Columbia
Hoyer Henry, res Q st on N C & O Ry
Hoyer Adolph, barber, 539 5th, res Grand Central
Hoyle D P, jeweler, 849 5th, res Helix, 5th and A
Hoyle Mrs M E, res 1st and Walnut
Hubbard Mrs A E, widow, res 2353 D
Hubbard W F, clergyman, res 943 10th
Hubbard Chas, with Russ L & M Co, res room 32, McGurck blk, cor 5th and H
Hubbard Robert M, building material, res 3716 2nd
Hubbell Chas, res 1253 12th
Hubbs B I, mail carrier, res 1040 2nd
Hubbs Miss Helen May, res 1040 2nd

Our PURE PREPARED PAINT is regarded by Experts
as the nearest approach to an Ideal, Perfect Paint.
None Surpss it / Few Equal it / **Hosts are INFERIOR TO IT**
W. P. FULLER & Co
7th and F Sts.
In Excellence of Quality....
In Durability....
In Lustrous Finish...
In Covering Capacity.
In Economy....

Hubbs G H, miner, res 3702 M
Hubbs Harry, res 29th and M
Hubbs Chas L, dep customs inspector, res 3332 K
Huber H, res 720 3rd
Hubon J A, draftsman, res 668 11th
Hudgins Amos E, barber, 1336 D, res 631 Julian ave
Hudner W J, foreman West Coast L Co, cor D & India
Hudson Hesse, gardener, res 718 Milton ave
Hudson C K, real estate office 334 D, res 1104 1st
Hudson Mrs C K, res 2157 4th
HUEFNER EMIL, prop Bay City Dyeing & Cleaning Wks, 746 6th, res 740 B
Huestis J L, manufacturer 658 6th, res 1628 H
Huey George M, bottler at brewery
Huey Wm, barber, res Belle Vista Hotel

SIXTH ST. DINING PARLOR
939 SIXTH STREET
TEL. 734 BLACK
Meals 15cts and upwards. Lunches put up on short notice.
MRS. I. M. KEARNEY & MISS BECCA MOORE, PROPS

Electrical Supplies, Dynamos, Motors Lamps, Batteries, Wire, etc., at BOTTOM PRICES
F. S. Hartwell, 943 Sixth St., near D.

So. Cal. Paint Co.
Wholesale and Retail
1028 Fourth Street.

PATTON'S SUN PROOF PAINTS

Patton's

Interior Gloss for.... Interior Painting.

San Dego Commercal & Milling Co., 202 D St., opp. Santa Fe Depot. Wholesale & Retail Hay, Grain, Wood, Coal

Huffman John, shoemaker, res 708 3rd
Hughes Harry, bootblack 1336 D, res 703 12th
Hughes Mrs Eliza J, res 131 Grand ave
Hughes H, molder, res 69 9th
Hughes J D, laborer, res 411 Kearney ave
Hughes Miss H M, res 1629 E
Hughes Mrs H, prop Brooklyn rooming house, 1629 E
Hughes S B, carpenter, res 1629 E
Hughes Frank, warehouse man Domestic Oil Co, res 668 11th
Hughes Mrs M J, res 2046 A
HUGHES J W, Judge Superior Court, res 23rd and C
Hughes Thos, carpenter, res 1632½ F
Huggett H, plumber, res 3742 3rd
Huggins Mrs J W, widow, res 739 22nd
Hulbert Dr R G, physician Grant blk 5th st, res Burnap
Hulbert E A, retired, res 545 19th
Hulbert Mrs C M, res 830 23rd
Hulett Miss Nettie, res Express blk, 6th and F
Hull R E, liveryman, res 1214 1st
Hullse Mrs Ella V, teacher, res 1733 3rd
Hulse A P, res 1733 3rd
Hume Jno, employe McKenzie, Flint & Winsby, res 738 Irving ave
Humis H G, res Coe and Washington
Humiston Mrs M I, stenographer, res 1066 1st
Humphrey Wm, atty, res 2145 J
Humphrey Capt L B, retired, res 1316 1st
Humphrey E H, retired, res Griswold 5th and B
Hunt Geo P, boat builder, res 848 Atlantic
Hunt Geo W, carpenter, res 615 Milton ave
Hunt Clarence E, machinist, res 2730 J
Hunt Wm H, machinist, res 2730 J

For First-class Butter, Eggs, Ham and Bacon, go to
The KEYSTONE GROCERY,
F. E. Randall. Propr. Tel. Red 1121. 1021 Fourth Street.

Good Books For a Little Money at **PACKARD'S**
BOOK STORE, - - - - 951 FIFTH STREET

Latest and Best Goods Kept at
NEWCOMB'S C. O.D. GROCERY
Northwest Corner 4th. and B Streets.

Hunt Dr Nathan, office 614 5th, res 2730 J
Hunt Wm C, painter, res 1812 I
Hutcherson L, laborer, res foot D
Hunter Chas W, contractor and builder, res 725 Milton
Hunter Melford, photographer, res 725 Milton ave
Huntley Matthew, retired, res 505 16th
Husfied H N, res foot 10th
Hussey P I, clerk, res Albion
Hussey H, retired, res Albion
Husquin M, res Clairmont, 7th and I
Huppe F, tailor, shop and res Arcade, on Plaza, bet 3rd and 4th
Huppe H, tailor, res North Eastern, 449 D
Hurlbut Miss Margaret, stenographer, res 1965 2nd
Hurst Jos, butcher, res Belle View

The Best, Most Durable and Satisfactory Manufactured

"Pioneer" White Lead.
"Pure Prepared Paint,"
"Rubber Cement" Floor Paint.
"Climax Carriage Colors."
Universal" Axle Grease.

All Our Own MANUFACTURE,
W. P. Fuller & Co
7th & F Sts.

Liquid Wood Filler,
Bath Tub Enamels
Asbestos Roof Paint,
Bevel'd Pl't Mirrors,
"Star" Lubricants.

Hurst Henry, shoemaker, 1322 F, res 1526 K
Hurst Mrs B S, with **GEO W MARSTON**, res 1342 7th
Hutton W F, Gould & Hutton, res 2003 D
Hutton Emma R, res 2003 D
Hyers F C, barber 1321 D, res ~~3867 3rd~~
Hylund Chas J, res 547 Milton ave
Hynding P, shoemaker 1311 F, res 1039 13th

I

IBS GEO, of Geo Ibs & Co, Tia Juana, Mexico, res 515 20th
Ice V, sandwich man, 713 Ash
Iler F M, artist 657 5th, res 608 14th
Iler Miss M, res 608 14th

The Photograph Studio
For FINE PHOTOS.
S.E. Corner Fifth and F Sts

Pacific Wood & Coal Co. Importers and Dealers in
COAL, COKE, CHARCOAL WOOD, HAY AND GRAIN

MOORE'S 10-CENT PARCEL DELIVERY

Baggage and Express.
Office 1014 Fifth Street, near cor. of D.
TELEPHONE RED 1925.

UNION ICE CO. Geo. R. Harrison, Agent
PHONE BLACK 431
OFFICE AND DEPOT: CALIFORNIA STREET, BET. E AND F.

Ind Mrs L, res 925 Ash
Independent Meat Market, E E Burns, prop, 761 5th
INDIA ST PLANING MILL, Graham & Weldon, s e cor B and India
Ingalls E D, retired, res 2355 F
Ingalls B F, Opera House Market, 1120 4th, res 1107 3rd
INGERSOLL A M, confectioner, 818 5th, res 1212 4th
Ingle Jerauld, atty and notary, cor 5th and F, res 3024 5th
INGLE HEBER JR, bus mgr Sun, res 1371 7th
INGLE HEBER, pres Cuyamach R R and vice pres First Nat Bnk, res 1371 7th
Ingle J N, with C & O S S Co, res 2425 F
Ingle Sam'l Gordon, hardware, 725 5th, res 1630 Beech
Ingle W R, rancher, res 1036 3rd, Tremont
INGLE MISS C L, cashier S C M W Co, res Hotel del
Ingler Dorah, res 845 21st
Ingelow C H, night clerk **BREWSTER**, res 27th and Irving ave
Ingrain Frank, architect, res 1062 10th
Ingrain Mrs W B, dressmaker, res 1062 10th
INGRAHAM G F, manufacturer of automatic kitchen table, 658 6th, res 1628 H
Ingraham Mrs Geo T, prop Orford House, res same
Inker Geo, shoemaker, shop and res 209 Logan ave
I O G T, Sterling Hall, 719 5th
I O O F Hall, 6th and H
Iowa House, M Dickenson prop, 2392 K
Inscho Anasa, res 1021 Logan ave
INTERNATIONAL CLOTHING CO, 821 5th, Herman Welisch, prop

Fast Launch "DEWEY." *Excursion parties notify J. M. Hutchinson, Santa Fe wharf*

The famous **Kranich & Bach** *Pianos placed in the leading homes of San Diego, on easy payments....*
Geo. J. BIRKEL, - - - 1050-56 Fourth Street.

"EINTRACHT" Is known to serve the Best Beer in the city. P. BECKER, Proprietor 1327 D St.

"The Hammam," Baths Tel. 1601 Black. 1041 Seventh Street.
Competent Lady and Gentlemen Assistants

Inness Mrs Sarah W, res 2058 Albatross
Irwin Robt, motorman, res 1430 Union
Irwin Geo B, druggist with Strahlman, res 1327 State
Irwin S R, contractor, res 1327 State
Irwin I I, Irwin & Co, res 1345 3rd
Irwin & Co, hay and grain, 225 5th
Isham Miss Ethel, res cor 11th and G
Isham Waters of Life, 922 4th
Islas Alfredo, miner, res 514 5th
Ivers Mrs E, res 1916 3rd
Ivers Miss H, res 1916 3rd
Ivers Miss R K, res 1916 3rd
Iversan Christ, expressman, res 30th and F
Ivinson Edward, pres Merchants Nat Bnk, res Larramie, Wyoming
I X L LAUNDRY, Ed W Anderson prop, 546 7th

Our Stock of WALL PAPER and ROOM MOULDINGS
Is one of the **Best and Most Complete** in the United States.
We make annual selections of the latest up-to-date patterns and effects from several factories celebrated for artistic work.
Our prices compare favorably with the Eastern markets.
W. P. FULLER & Co., cor. 7th and F

J

Jackson Miss Ella, res the Helix
JACKSON F W, sec S D Gas & E L Co, res 2440 Front
Jackson Mrs E C, res 526 B
Jackson Mrs A, res 806 C
Jackson C W, salesman **W P FULLER & CO**, res 1456 9th
Jackson John, laborer, res 2130 C
Jackson W C, res 1326 10th
Jackson Herbert, res 1326 10th
Jackson C S, carpenter, res 651 3rd
Jackson Mrs C S, prop Mechanics' Home, 651 3rd
Jackson Thos, laborer, res 1343 Columbia
Jackson H E, res 922 Front

The PEOPLE'S MARKET C. BUEHLER, Propr.
Sausage and Poultry. All Kinds of Fresh and Salt Meats.
Tel. 1651 Red. 946 Fifth St.

The BOHEMIA
Fourth St., opp. Plaza.
The Finest Wines and Whiskies that money will buy. I am the agent for the celebrated Whitehall Rye, and Red Top. 10 years old.

So. Cal. Paint Co.
Wholesale and Retail
1028 Fourth Street.

PATTON'S SUN PROOF PAINTS
Patton's

Interior Gloss for.... Interior Painting.

JERSEY MILK Co., BEST BUTTER. H. L. WESTON, Propr. Tel. 622 Black.

Jacobs Mrs A J, prop Chicago Shoe Store, 634 5th, res 1641 5th
Jacobs Mrs Melanie, res 1641 5th
Jacobs J B, commission, res 1818 C
Jacobson J A, special police, res 1909 India
Jacoby H M, bookkeeper C S Hardy, res 2227 D
Jacoby J F, cashier C S Hardy, res 2227 D
Jacoby J B, stenographer C S Hardy, res 2227 D
Jacoby Miss Bell, res 2227 D
Jamacha Irrigating District, office 1417 F, Wm Fisher secy, Helix; F O Wadsworth, collector; N H Conklin, atty; Melvin Klauber, treasurer
James F A, grocer, res and store, 616 Main
James Mrs Linda, res 616 Main
James Miss Rebecca, res 2612 5th
James Mrs M A, widow, res 735 11th

S. W. MILLICHAMP. PAINTING AND PAPER HANGING, | 847 Sixth Street.

James C P, retired, res 1612 5th
JASPER JAS A, Co Supervisor, also editor and publisher of the Silver Gate, res Ramona
Jay Mrs A R, res 1037 F
Jecock Mrs A J, dairy, res H bet 16th and 17th
Jecock G J, machinist, res 2540 H
Jefferies Frank, carpenter, res 1059 10th
Jefferies T G, carpenter, res 1059 10th
Jeffery Mrs R H, widow, res 2370 E
Jenkins Mrs Hulda, res 1144 Grape
Jenkins Henry, contractor, res 1068 16th
Jenkins Harry J, clerk, res 1068 16th
Jenkins E E, clerk, res 1068 16th
Jenkins Howard, coachman, res 3936 8th

Strauss Bros., America's Leading Tailors.... *400 Up-to-date Samples to select from*
Suits made strictly as ordered; $10.00 and upwards. Fit guaranteed in every case J. T. HALCOMB, Gen. District Agt., 826 Sixth St. San Diego.

BEST *Homeopathic Remedies manufactured always in stock*
Also....
Humphrey's Veterinary Remedies, at the
HOMEOPATHIC PHARMACY, - - Cor. D and Sixth Sts.

D St. Boat House E. O. LUTZ, Prop., Foot of D St.
Everything in Sail & Row Boats. Tel. 811 Blk.

Jenkins G F, carpenter, res 1027 2nd
Jenkins H B, carpenter, res 1027 2nd
Jenkins H, gardener, res 5th and Olive
Jenks J W, res 757 11st
JENKS M W, jeweler, 826 5th, res 1434 5th
Jenks Pearl M, clerk, 826 5th, res 1434 5th
Jenks Mrs John, domestic, res 914 E
JENNEY CHAS I, principal S D Com College, res 553 16th
JENNINGS F S, co sheriff, res Roseville
Jennings Leslie, printer on S D Union, res 1417 5th
Jennings F M, deputy sheriff, res Roseville
Jensen Thos, res 1149 B
Jepsen Chris, rancher, res 2145 K
Jepsen H A, dairyman, res New Carleton Hotel

The Best, Most Durable and Satisfactory Manufactured

"Pioneer" White Lead.
" Pure Prepared Paint."
"Rubber Cement" Floor Paint.
"Climax Carriage Colors."
"Universal" Axle Grease.

All Our Own MANUFACTURE,
W. P. Fuller & Co
7th & F Sts.

Liquid Wood Filler.
Bath Tub Enamels
Asbestos Roof Paint,
Bevel'd Pl't Mirrors,
"Star" Lubricants.

Jepsen Miss Amanda, domestic, res 1534 5th
Jepsen Mrs C, res 2145 K
JERSEY MILK CO, H L Weston prop, 2345 H
Jereslow Wm, administrator Kuhn estate, 950 5th, res Burnap
JERAULD H A, Hammack & Jerauld, res Nat City
Jessop Jos, watchmaker, 842 5th, res Buckingham
Jessop A, watchmaker, 842 5th, res Buckingham
Jessop Alonzo D, watchmaker, res Silver Gate Bath House
Jessop J & Son, watchmakers, 842 5th
Jewell Mrs M D, domestic, res 1511 1st
Jewell Mrs Olive, res The Helix
Jewell A M, Favorite Cigar Stand, 956 5th

Go to SMITH'S SHOE STORE... 947 Fifth St Bet. D & E For your shoes. Every Pair Guaranteed as represented. Your trade appreciated. Try a Pair.

Pacific Wood & Coal Co. Make a specialty of Oak Logs for Open Grates.... Tel. Main 145

So. Cal. Paint Co.
Wholesale and Retail
1028 Fourth Street.



Paints, Oils, Varnish, Glass, Brushes and Painters Sundries.

UNION ICE CO. Geo. R. Harrison, Agent
PHONE BLACK 431
OFFICE AND DEPOT: CALIFORNIA STREET, BET. E AND F.

Jobes Chas C, nursery, res 245 Boston ave
John W, tailor, 843 6th, res same
Johnson Miss Hulda, cook, res 548 12th
Johnson Thos, chairmaker, res foot 7th, water front
JOHNSON S T, agt P C S S Co, res 11th bet A and B
Johnson S W, retired, res Leland
Johnson W T, with Johnson & Co, res Nat City
JOHNSON & CO, undertakers, s e cor 7th and D
Johnson Miss Lena, clerk, res 728 9th
Johnson G A, retired, res North San Diego
Johnson Mrs, nurse, res Pacific Beach
JOHNSON & HALSTEAD, growers of tobacco and cigar mfgrs, office and shop, 7th bet H and I
JOHNSON HAMILTON, of Johnson & Halstead, res Willard
Johnson Mrs Hamilton, Willard, rooms, 1435 E
Johnson Miss Lulu, cashier N Y Kitchen, res 858 7th
Johnson Christ, tailor, 1321 H, res same
JOHNSON P M, Johnson & Co, res cor 7th and D
Johnson A B, clerk, res 529 20th
Johnson Andrew B, minor, res 724 Milton ave
Johnson J A, conductor, res 739 19th
Johnson Miss Grace, teacher, res 1809 3rd
JOHNSON PETER saloonkeeper, 1224 J
Johnson John E, fishermon, res 1212 Atlantic
Johnson Edward, clerk, res Burnap
Johnson R A, policeman, res 833 8th
Johnson Solomon, coachman, res 714 N
nJohson Mrs A E, housekeeper, res 795 24th
Johnson Miss Augusta, domestic, res 1044 Fir
Johnson R H, yardman the Russ L & M Co, res 2898 F
Johnson John, barber, res 721 3rd
Johnson Theodore, laborer, res 830 Columbia
Johnson W W, motorman, res 1034 14th

Latest Improved Machineyr in our repair shop....
737 Sixth St. Tel. 1963 Black
Corey Cycle Repair Co.,
We can make any Old Bicycle look like a new one....

Pacific Wood & Coal Co. Importers and Dealers in
COAL, COKE, CHARCOAL WOOD, HAY AND GRAIN.

San Diego Commercial College,
Cor. 5th and G sts. Day and Evening Classes.

Johnson C F, teamster, res 630 State
Johnson Geo H, cigar stand 646 5th, res 1110 F
Johnson Manuel G, cook, res 543 State
Johnson Mrs May, housekeeper, res 643 Front
Johnson Miss Carrie, hairdresser, res 1528 E
Johnson A P Jr, accountant, res 529 20th
Johnson Dr Wm M, office and res The Dunton, 7th & F
Johnson Shaving Parlors, 564 5th
Johnson Theo F, physician, res Nat City
Johnson John, driver, res 14th and G
Johnston Theo T, with Union Ice Co, res 830 Columbia
Johnston C, grocer, store and res cor 14th and C
Johnston Miss Pauline, res 546 10th
Johnston Mrs Eveline, domestic, res 351 13th
Johnston Jessie B, res 546 10th

Come to us when you are in need of **W. P. Fuller & Co., 7th and F sts.**

Building Paper	Enamels	Shellac
Brushes	Bronzes	Doors and Windows
Glass of Any Kind	Cotton Waste	Sash Weights and Cord
Glues	Chamois	Coal and Pine Tar
Oils of All Kinds	Feather Dusters	Crude Oil
Turpentine	Picture Frames	Wall Paper
Paints of Highest Quality	Portland Cement	Mouldings
"Muresco" Wall Finish	Rosin	Whale Oil Soap
Universal Axle Grease	Sponges	Varnishes.

Johnston Edward, laborer, res 402 F
Johnston Paul, rancher, res 546 10th
Johnston Rev William, res Pacific Beach
JOHNSTONE J S & SONS, plumbing and gas fixtures, 1154 5th
JOHNSTONE J S, Johnstone & Sons, res 1423 1st
Johnstone Miss M E, res 1423 1st
JOHNSTONE A E, Johnstone & Sons, res 1423 1st
JOHNSTONE HARRY S, Johnstone & Sons, res 1423 1st
Johnstone W M, clerk, res 833 7th
Johndson Frank E, res 713 Franklin ave
JONES DR L G, dentist, office and res 618 Logan ave, telephone 271 Black

Becker & Vogt,
Dealers in Dry Goods, Notions, Ladies' Capes, Cloaks and Jackets
Our Motto: "GOOD GOODS AT LOW PRICES."
845 Fifth Street, - - Next door to Bank of Commerce.

Russian Tea Co. Teas, Coffees, Spices
961-963 Fifth St

Mrs. Ida M. Russell
731-733 Fifth Street.
DESIGNER OF
Artistic Millinery.

UNION ICE CO. Geo. R. Harrison, Agent
PHONE BLACK 431
OFFICE AND DEPOT: CALIFORNIA STREET, BET. E AND F.

JONES DR J L, physician and surgeon, office and res, s e cor 6th and F, Express bldg
JONES LELAND D, surgeon's asst, with Dr J L Jones, res Express bldg, cor 6th and F
Jones, Thos, boilermaker, res 621 Columbia
Jones Miss F, domestic, res cor 5th and Juniper
Jones Harry, plumber, res 1230 6th
Jones Miss Lillian, res 1230 6th
Jones Edwin, teamster, res 858 State
Jones E M, tele opr, res 434 14th
Jones E J, butcher, res 520 Julian ave
Jones R C, Stead's Soap Fcty, res 469 A
Jones S A, rancher, res 29th and G
Jones R M, real estate office 1428 E, res 2612 5th
Jones A, gen mdse, res and store, 349 H
JONES D F, of Jones & Butler, res 1710 F
Jones J F, laborer, res 958 3rd
Jones Victor, prop Gem Saloon, cor D and Front, res same
Jones Mrs M R, res 1230 6th
Jones Dr L F, physician and surgeon, office Kuhn bldg cor 4th and D, res Nat City
Jones T J, bookkeeper S D Lumber Co, res 3132 H
JONES MRS A C, dressmaker, res 1613 E
Jones Mrs Sallie, washing, res State near I
Jones S P, res 1640 G
Jones J F, teamster, res 39th and R
Jones G F, longshoreman, res 725 Elm
Jones R C, clerk, res 754 14th
Jones Alfred, mining expert, res 548 Kearney
Jones E F, policeman, res 345 9th
Jones Richard A, clerk, res 37 16th
Jones J T, miner, res 1324 12th
Jones J S, miner, res 1456 7th

NEW ENGLAND DAIRY
1134 Fourth St. Tel. 311 Red.
at W. B. Hage's
PURE and FRESH DAIRY PRODUCTS

CRANDALL, Groceries & Fruits
Telephone Black 1521. 1645 F Street, corner of 8th

The Fast Launch **Maud S.** In Service to Carry Passengers
At D St. Boat House, Foot D St. 'Phone Black 811

JONES HENRY A, mgr O K Employment office, 1425 E, res 1114 G
JONES & BUTLER, painters, cor 8th and F
Jones R A, real estate office 964 6th, res New York
Jones Miss M C, domestic, res 1556 7th
Jones A F, machinist, res 858 State
JONES HENRY G, Arey & Jones, stationers, res 858 State
Jordan Mrs I, nurse, res 1307 4th
Jordan A D, atty, office s w cor 5th and F, res 726 5th
Jordan K B, rancher, res 413 Clay ave
Jorres & Son, shipping commission office and wharf foot of F
Jorres Wm, of Jorres & Son, res 1217 Union
JORRES G W, cashier Bank of Commerce, res 2568 Front

Our PURE PREPARED PAINT is regarded by Experts
as the nearest approach to an Ideal, Perfect Paint.
None Surpss it / Few Equal it / Hosts are INFERIOR TO IT
W. P. FULLER & Co
7th and F Sts.
In Exellence of Quality....
In Durability....
In Lustrous Finish...
In Covering Capacity.
In Economy....

Jorres Miss Martha, res 1217 Union
Jorres Miss Estella, res 1217 Union
Joslin D J, painter, res 740 10th
Joslin I B, painter, res 940 13th
Jost Jos, cigarmaker, 723 2nd
Jost Jos Jr, cigarmaker, cor 5th and H
Josse Miss Blanche, res 1st and D
Josse Mrs P O, res 1st and D
Journal I, retired, res 533 Grand ave
Journeay Geo, carpenter and house mover, res 670 20th
Journeay Miss Mabel, res 670 20th
Journeay Ben, seaman, res L and 9th
Jowett J, rancher, res Pacific Beach
Juch Mrs Ida, music teacher, res 853 3rd

SIXTH ST. DINING PARLOR
939 SIXTH STREET
TEL. 734 BLACK
Meals 15cts and upwards. Lunches put up on short notice.
MRS. I. M. KEARNEY & MISS BECCA MOORE, PROPS

Electrical Supplies, Dynamos, Motors Lamps, Batteries, Wire, etc., at BOTTOM PRICES
F. S. Hartwell. 943 Sixth St., near D.

So. Cal. Paint Co.
Wholesale and Retail
1028 Fourth Street.
PATTON'S SUN PROOF PAINTS
Patton's
Interior Gloss for.... Interior Painting.

SAN DIEGO COMMERCIAL & MILLING CO., 202 D St., opp. Santa Fe Depot.
Wholesale and Retail HAY, GRAIN, COAL, WOOD and KINDLING.

Jud Dominick, tailor, res Webster ave bet 30th and 31st
Judd C L, carpenter, res cor Olive and Main
Judkins Benjamin, astronomer, res 805 Union
Judson Miss Jennie, teacher, res Terrace
Julian Miss Jessie, res 956 Union
JULIAN A H, member Bd Public Works, res 956 Union
Julian J M, res 1566 6th
Julian C H, plumber, res 3rd floor hook and ladder house, 3rd st
Julian Stage Co, office 1311 E
Junker H O, life insurance agt, res 1225 India
Junker Paul, mail carrier, res 604 Main
Justice Miss Maud, stenographer, res 1510 Union
Justice J B, janitor Court House, res 1431 Union
JUSTICE WM, Co Supervisor, res Richland
JUSTICE OF THE PEACE, S A Murdock 1234 E
Justice Printing Office, 1529 E

K

Kaas John, with C S Hardy, res 932 1st
Kaas Fred, with C S Hardy, res 531 10th
Kahle J F Jr, harnessmaker, res 2011 Front
Kahle J F, res 1149 B
KAHN S, prop St James, cor 6th and F
Kahn Mrs S, res St James
Kaidel J T, prop Minneapolis Res't 758 5th, res 1165 11th
Kaland & Co, grocers, cor 17th and K
Kaland Carl, of Kaland & Co, res 342 17th
Kaler Wm, waiter, res 1240 Union
Kalvilage Mrs Catherine, res 447 Main
KALVILAGE & MUELLER, importers of wines and liquors, 1502 India, cor Beech

For First-class Butter, Eggs, Ham and Bacon, go to
The KEYSTONE GROCERY,
F. E. Randall, Propr. Tel. Red 1121. 1021 Fourth Street

Good Books For a Little Money at PACKARD'S
BOOK STORE, - - - - 951 FIFTH STREET

Latest and Best Goods Kept at
NEWCOMB'S C. O.D. GROCERY
Northwest Corner 4th. and B Streets.

Kampling B, prop Grand Hotel, res 1232 F
Kansas Livery Stables, F W Lydick, prop, 464 4th
Kansas City Barber Shop, H Schitterer, prop, 1440 F
Kastle Col Jno, capitalist, res 109 Grand ave
Kastle Block, 631 6th
Kauffman Moses M, res 2225 6th
Kauffman Mrs Anna, res 2225 6th
Kauffman Eugene C, bottler at brewery, res 526 Grand
Kauffman Ed, butcher 1545 F, res 454 13th
Kauffman G, musician, res 429 9th
Kauffman Chas, with C S Hardy, res Leland, cor 6th and E
Kauffman Eugene, bottler at brewery
Kautz Geo, rancher, cor Park ave and Filmore
KAY TOM, wholesale provision and grain 306-10 3rd, res same

Our Stock of WALL PAPER and ROOM MOULDINGS
Is one of the **Best and Most Complete** in the United States.
We make annual selections of the latest up-to-date patterns and effects from several factories celebrated for artistic work.
Our prices compare favorably with the Eastern markets.
W. P. FULLER & Co., cor. 7th and F

Kayser A H, ~~S D C & E R Ry~~, res 744 10th
Kearney Frank, barkeeper with John Paul, res cor 4th and I
Kearney Miss Agnes, nurse, res 1535 1st
KEARNEY MRS J M, Sixth St Delicacy Store, res 1528 E
KEARNEY & MOORE, Sixth St Delicacy Store, 939 6th
Kearnes Wm, deputy constable Herman Marks, res Gould, 4th and E
Keating Block, cor 5th and F
Keating Mrs B, rooming house, res 864 Arctic
Keating Mrs G I, res 5th and Olive
Keeler W E, advertiser on S D Union, res 1120 B
Keen F, of Keen & Son, res Sweetwater Valley,
Keen & Son, citrus fruit packers, foot 5th

Elite Photograph Studio
S.E. Corner Fifth and F Sts.
For FINE PHOTOS.

Pacific Wood & Coal Co. Importers and Dealers in
COAL, COKE, CHARCOAL WOOD, HAY AND GRAIN

MOORE'S 10-CENT PARCEL DELIVERY

Baggage and Express.
Office 1014 Fifth Street, near cor. of D.
TELEPHONE RED 1592.

UNION ICE CO. Geo. R. Harrison, Agent
PHONE BLACK 431
OFFICE AND DEPOT: CALIFORNIA STREET, BET. E AND F.

Keen Alfred, of Keen & Son, res Sweetwater Valley
Keen A, rancher, res La Jolla
Keene Dr J W, res University ave nr Yale
Keiller Miss Annie, teacher, res 2230 J
Keiller A H, brakeman N C & O Ry, res 2230 J
Keiller John, retired, res 2230 J
Keith Miss Florence, res 861 8th
Keith Miss Grace, res 861 8th
Keith Mrs E, dressmaker, res 861 8th
Keith J R, clerk, res 2455 Albatross
Keith Jas, pilot, res 2455 Albatross
Kelchner Miss Sofrono, housekeeper, 707 Front
KELSEY F W, prinncipal S D Com College, room 26 Bancroft blk, 5th and G
Keller Mrs M K, widow, res 844 22nd
Keller John C, painter, res 1123 Union
Keller Miss Lillian, bookkeeper, res 758 9th
Keller Frank G, painter, res 412 Julian ave
Keller N, laborer, res County Hospital
Keller C F, gardener, res 1307 4th
KELLER JAS M, bookkeeper First Nat Bnk, res 818½ 8th
Keller Mrs Jas M, res 818½ 8th
Kelley Jos, laborer, res foot of 7th, water front
Kelley Chas, New Pacific Stables, cor 3rd and F, res same
Kelley J C, janitor, res 730 Julian ave
Kelley Mrs Mary, furnished rooms, res 1133 3rd
Kelley Mrs Maud, dressmaker, res 868 3rd
Kelley Miss M, clerk **GEO W MARSTON**, res 1405 4th
KELLOGG & GOFF, Ceylon Mfg Co, 5th and H

Fast Launch "DEWEY." *Excursion parties notify J. M. Hutchinson, Santa Fe wharf*

"EINTRACHT" Is known to serve the Best Beer in the city. 1327 D St. P. BECKER, Proprietor

The famous **Kranich & Bach** *Pianos placed in the leading homes of San Diego, on easy payments....*
Geo. J. BIRKEL, - - - **1050-56 Fourth Street.**

TURKISH
ELECTRIC LIGHT
MASSAGE
BATHS
1041 Seventh St
Tel. 1601 Black

Kellogg Mrs G H, res 1740 5th
Kellogg Fred R, fireman N C & O Ry, res Nat City
KELLOGG GILES, of Ceylon Mfg Co, res Coronado
Kelly Bert, clerk, res 1036 3rd, Tremont
Kelly Albert, laundryman S D Laundry, res 1036 3rd, Tremont
Kelly Patrick, painter, res 546 16th
Kelly Jos, cement contractor, res Roseville
Kelly James, longshoreman, res foot 8th
Kemmerer A M, nurse, res 1228 Union
Kemmerer I V, clerk, res 1228 Union
Kemmerer John B, res 1228 Union
Kemmerer Miss Belle, res 1228 Union
Kemmerer Frank, dairyman, res La Jolla
Kemp Amos, quarantine inspector, res 918 B

The Best, Most Durable and Satisfactory Manufactured

"Pioneer" White Lead.
"Pure Prepared Paint,"
"Rubber Cement" Floor Paint,
"Climax Carriage Colors."
"Universal" Axle Grease.

All Our Own MANUFACTURE,
W. P. Fuller & Co
7th & F Sts.

Liquid Wood Filler,
Bath Tub Enamels
Asbestos Roof Paint,
Bevel'd Pl't Mirrors,
"Star" Lubricants.

Kempton Capt Archie, U S Army, res cor 5th and Palm
Kent C M, Ry engineer, res New Roxbury
Kendall D A, transfer driver, res 1110 B
Kennelly Maurice, retired, n e cor 13th and I
Kennedy Miss Lillian, res 1520 C
Kennedy C G, bartender, res Richelieu
Kennedy Nat, canvasser, res 1149 15th
Kennedy John, carpenter, res La Jolla
Kennedy Thos P, miner, res 119 Nat. ave
Kennedy H, res the Minneapolis
Kennedy Mrs, res Grand Central
Kennedy J Graeff, clerk, res 4th and Fir
Kennedy Mrs L S, Colonial Inn, 5th and Fir
Kens T T, dairyman, res N San Diego

The PEOPLE'S MARKET C. BUEHLER, Propr. All Kinds of Fresh and Salt Meats, Poultry and Sausage. Tel. 1651 Red. 946 Fifth St.

The BOHEMIA
Fourth St., opp. Plaza.
The Finest Wines and Whiskies that money will buy. I am the agent for the celebrated Whitehall Rye, and Red Top. 10 years old.

MOORE'S 10-CENT PARCEL DELIVERY

Baggage and Express.
Office 1014 Fifth Street, near cor. of D
TELEPHONE RED 1592.

UNION ICE CO. Geo. R. Harrison, Agent
PHONE BLACK 431
OFFICE AND DEPOT: CALIFORNIA STREET, BET. E AND F.

Kenny Geo. F. agent, res 2133 2nd
Kenyon, A S, accountant, res St James
Kerber Hugo, head waiter hotel Brewster
Kerr, W M, res 509 7th
Kerr Wm, U S A vet, res 1003 State
Kerr M V, res n w cor 30th and E
Kerr R E, n w cor 30th and E
Kerr J G, conductor S D E Ry, res 30th and E
Kerr, H J, agt, s w cor 13th and H
Kerwin Mrs Anna, res 1133 3d
Kearswill, Mrs C E, res 1429 2nd
Kessler, Mrs, res 1154 3rd
Kessler, Daniel, yardman Russ L & M Co, res 940 9th
Kessler, C F, retired, res 940 9th
Kettle, Mrs Emily, prop Santa Fee restaurant, 406 Atlantic, res same
Kettlewell, Mrs Martha, widow, res 711 nat ave
Kew, M, atty cor 5th & F, res 1567 3d
Keyes, Mrs S W, widow, res 944 12th
Keyes, W S, rancher, res 428 clay ave
Keyes, Mrs Ann, widow, res 430 Clay ave
Keyes, Mrs L, res 932 12th
Keystone Hotel, Mrs E D Douthett, 943 10th
KEYSTONE GROCERY, F E Randall prop 1021 4th
Keyth, H, longshorman, res foot Columbia
Kibler, Mrs E R, res 3861 3rd
Kidd, Geo B, painter, res 1734 Union
Kidd Miss Esther, room 42 Lawyers' Blk, Christian Science healer
Kiemle, Mrs A, res Tower House, 4th & F
Kiemle, Ed, clerk, res Tower House, 4th and F

Fast Launch "DEWEY." *Excursion parties notify J. M. Hutchinson, Santa Fe wharf*

"EINTRACHT" "Is known to serve the Best Beer in the city. 1327 D St. P. BECKER, Proprietor

The FAVORITE VOSE & SONS PIANOS
OVER 500 IN USE IN SAN DIEGO COUNTY. SOLD ON EASY PAYMENTS.
Geo. J. BIRKEL, 1050-56 Fourth Street.

D St. Boat House Foot of D St.,
For all Kinds of Row and Sail Boats. Tel. 811 Black.

Kieml, A F, barber, res Tower House, 4th and F
Kies, Mrs C E, widow, res 2742 H
Kiesel, Rev G W F, res 639 Kearney ave
KIESSIG, CHAS, Gun Store 4th & F, res 1407 2d
Kiessig, Frank, gunsmith 4th & F, res 1407 2d
Kiewiet, H C, with C S Hardy, res 9th bet H & I
Kiles, Mrs Fannie, domestic, res 744 India
Kimball, Capt Isaac, sail maker, res New Carleton
Kimball, J M, sail maker, res New Carleton hotel
KIMBALL, F E A, Books & Stationary, 815 5th
Kimball, Mrs F E A, 815 5th
Kimball, C S, mgr Levi Hack & Transfer Co, res 950 6th
Kincaid, L A, marine engineer, res 450 Irving ave
Kindleberger, Jeff, res 1371 5th
Kindler, Albert, plumber 745 6th, res 530 16th

Our PURE PREPARED PAINT is regarded by Experts
as the nearest approach to an Ideal, Perfect Paint.
None Surpass it / Few Equal it / Hosts are INFERIOR TO IT
W. P. FULLER & Co
7th and F Sts.
In Exellence of Quality....
In Durability....
In Lustrous Finish...
In Covering Capacity.
In Economy....

King, Mrs Emma, housekeeper, res 514 Kearney ave
King, Mrs Sarah A, widow, res 1910 F
King, E B, barber 1508 F, res 2133 F
King, Patrick, laborer, res 2412 J
King, Mrs, E B res 2133 F
King, W N, banker, res Hotel Florence
King C H, stonecutter, res 424 Milton ave
King, Mrs Emily, housekeeper, res 2004 4th
Kingsburg, Alonzo C, carpenter 446 5th, res n e cor 22d and Pierce
Kingston, Mrs Pauline, res 1044 Fir
Kingston, Edward, butcher, res 1755, 5th
Kingsley, N R, ret, foot India
Kingswood, John, Expressman, res 1761 Arctic
Kinsee, Mrs Laura, res 315 10th

SMITH'S SHOE STORE.... 947 Fifth Street, bet. D and E, *Has the Exclusive Sale of the Famous* "Julia Marlowe" Lace Boots & Oxfords.

Pacific Wood & Coal Co. Are Agents for San Diego County
For Bradley's Standard Fertilizers.

So. Cal. Paint Co.
Wholesale and Retail
1028 Fourth Street.

PATTON'S SUN PROOF PAINTS

Paints, Oils, Varnish, Glass, Brushes and Painters' Sundries.

COREY CYCLE REPAIR CO. | 737 Sixth St., 'Phone Bl'k 1963 | Bicycle Repairers

UNION ICE CO. Geo. R. Harrison, Agent
PHONE BLACK 431
OFFICE AND DEPOT: CALIFORNIA STREET, BET. E AND F.

Kinke, Martin, baker, res 3723 M
Kinney, E S, atty, res 724 Logan ave
Kinney, J F, atty, res 724 Logan ave
Kinney, Mrs Mabel, 1545 6th
Kinney, Miss M F, teacher, res 1809 3rd
Kipf, E C, watchmaker, res University Heights
Kipp, Geo, boiler maker, res cor G and 1st
Kipp, Rev P E, pastor Presbyterian church, res Hotel Florence.
Kirby, Fred, Gardner, res 3006 K
Kirby, Miss Alice, dressmaker, res Grand Central
Kirby, Mrs M S, dressmaker 820 5th, res same
KIRBY, LEWIS R, atty, res Coronado
Kirkpatrick Jas, engineer S D W Co, res 749 4th
Kirvin B, gardner, res 2425 I
KITTO, W H, Ry Ticket Broker, Money Loaned, Everything bought and sold, North Eastern 449 D, res same
Kizer, Chas E, Insurance, res 1237 18th
KLAUBER A, of Klauber Wagenheim & Co, res s w cor 30th and E
KLAUBER, EDGAR E, mgr cigar dept Klauber Wagenheim & Co, res s w cor 30th and E
KLAUBER MELVIN, Klauber Wagenhein & Co, res s w cor 30th and E
KLAUBER WAGENHEIM & CO, wholesale grocers, cor 4th and H
Kliever H, porter Horton House
Kilndt, Chas, Fishernan, res 246 16th
Klein, D, jobber, res 918 9th
Klein, W B, ret, res 2458 5th
Klinge, William, Tivoli Saloon 801 H res same
Klosterman, Henry, Home of Truth, res 1601 6th
Klotz, W F, Wholesale Tea & Coffee 1326 H, res 1820 3d

Pacific Wood & Coal Co. Make a specialty of **Oak Logs for Open Grates....** Tel. Main 145

San Diego Commercial College,
Cor. 5th and G sts. Individual Instruction.

Klussendorff, Fred, ret, res 2333 K
Knapp, H M, Fruit & Produce 923 5th, res 522 15th
Knapp, Mrs H, res 2011 Front
Kneale Thos, Laborer, res 1307 4th
Knechtel, Miss Emma, domestic, res, 644 Ash
Knechtel, Miss L, domestic, res 1346 Front
Knight, Mrs Elizabeth, housekeeper, res 225 Grand ave
Knight, Hiram J, res 143 Grand ave
KNOLES, S S, U S Court Commissioner, and Atty at Law, Office Brunswick Blk, n e cor 5th and D, res 521 Kearney ave
Knoles, A B, salesmen res 434 22d
Knowell H L, with **GEO W MARSTON,** res 942 D
Knowlton Arthur R, civil engineer, res 517 Milton ave
Knowlton G A, civil engineer, res 832 Grant ave

The Best, Most Durable and Satisfactory Manufactured

"Pioneer" White Lead.
"Pure Prepared Paint,"
"Rubber Cement" Floor Paint,
"Climax Carriage Colors."
"Universal" Axle Grease

All Our Own MANUFACTURE,

W. P. Fuller & Co.
7th & F Sts.

Liquid Wood Filler,
Bath Tub Enamels
Asbestos Roof Paint,
Bevel'd Pl't Mirrors,
"Star" Lubricants.

Knowles Mrs C S, nurse, res 1214 F
Knowles Chas, hack driver Dia Carriage Co, res The Buckingham, 2nd and D
Knowles, R L, bookkeer Horton House, res same
Knox Mrs C D, res 2346 3rd
Koch Henry, seaman, res 2128 J
Koehler Wm, carpenter, res North San Diego
KOEHLER HERMAN, Rief & Koehler, res cor 12th and F
Koehnen Wm, bottler at brewery
Koerner Miss Mary, domestic, res 1961 State
Koerner Jno C, carpenter, res 1961 State
Kohlard E, res 932 1st res same
Kohlen Miss A, res 3535 2nd

Becker & Vogt,
Dealers in Dry Goods, Notions, Ladies' Capes, Cloaks and Jackets
845 Fifth Street, Our Motto: "GOOD GOODS AT LOW PRICES."
Next door to Bank of Commerce.

Russian Tea Co. Teas, Coffees, Spices
961-963 Fifth St.

Mrs. Ida M. Russell DESIGNER OF
731-733 Fifth Street. Artistic Millinery.

UNION ICE CO. Geo. R. Harrison, Agent
PHONE BLACK 431
OFFICE AND DEPOT: CALIFORNIA STREET, BET. E AND F.

Kohlhard Albert, tailor shop, 1820 F
Koffler Anna, res 2343 K
Korander Gus, sailor, res 631 India
Koster Mrs I L, housekeeper, res 630 Milton ave
Koser Miss H, res 846 22nd
Kooken Mrs Anna, janitor, res 1244 6th
Koop John H, with C S Hardy, res 932 1st
Koop G, res 932 1st
Korntz Mrs Emily, widow, res 2730 H
Kraft Mrs L, res 920 Fir
Krause Mrs C, retired, res 508 11th
Krause Miss Louise E, bookeeper **GEO W MARSTON**, res 508 11th
Krautz Otto, tailor shop 710 7th, res same
Krapp H, rancher, res North San Diego
KRESSMAN CHAS, brewmaster, res 32nd & bay front
KREISS J W, S D Steam Carpet Cleaning Wks, 641-645 7th, res 3417 H
Kreiss W, res 3417 H
KRETSINGER D L, deputy sheriff, res 1248 B
Kretsinger W L, fireman, res 1248 B
Krodel L H, retired, res 627 22nd
KROENERT GEO, Hames & Kroenert, res 1957 E
Kroff Samuel, messenger, res 1209 13th
Kroff Albert, clerk, res 1209 13th
Kroff S W, real estate, 909 4th, res 1209 13th
Kroff Miss Lillian, stenographer, res 1209 13th
K St Garden, cor 13th and K, Wm Lehnert, prop
Krueger Geo L, shipping clerk, res 1930 A
Krummer G W, grocer, cor 6th and University ave
Kuhn Gus, res the Helix

W. B. Hage, Creamery 1134 Fourth St., Tel 311, Red. Butter, Milk, Cream, Buttermilk, Skim Milk Cottage Cheese, Ranch, Eggs and Cheese.

Fast Launch "DEWEY." *Excursion parties notify J. M. Hutchinson, Santa Fe wharf*

CRANDALL, Groceries & Fruits
Telephone Black 1521. - - 1645 F Street, corner of 8th

D St. Boat House E. O. LUTZ, Prop., Foot of D St.
Everything in Sail & Row Boats. Tel 811 Blk.

Kuhn M E, dressmaker, res 740 Union
Kuhn Mrs I, res 9th and Beech
Kurth A H, custom house employe, res 3244 M
Kuykendall L, expressman, res 524 National ave
Kyes Mrs Anna, housekeeper, res 430 Clay ave
Kyle Jno, res bathhouse, foot 5th
Kyle Mrs Jno, res bathhouse, foot 5th
Kyle's Bath House, foot 5th

L

Labeore Mrs, artist, res 946 3rd
Labee Geo, ship carpenter, res 123 11th
Lace John, with Snowflake Bakery, res 860 11th
Lacey R Sherman, res s w cor Ash and 8th

Come to us when you are in need of **W. P. Fuller & Co., 7th and F sts.**

Building Paper	Enamels	Shellac
Brushes	Bronzes	Doors and Windows
Glass of Any Kind	Cotton Waste	Sash Weights and Cord
Glues	Chamois	Coal and Pine Tar
Oils of All Kinds	Feather Dusters	Crude Oil
Turpentine	Picture Frames	Wall Paper
Paints of Highest Quality	Portland Cement	Mouldings
"Muresco" Wall Finish	Rosin	Whale Oil Soap
Universal Axle Grease	Sponges	Varnishes.

Lacey D S, of Lacey & Cole, res Coronado
LACEY & COLE, wholesale drugs & sundries, 1325 H
La Frantz Napoleon, employe **HOTEL BREWSTER**
Laidley Mrs Vesta, res 636 Harrison ave
Laidley Mrs Alberta, res 636 Harrison ave
Lairey E S, res 644 12th
Laist Herbert R, clerk, res the Richelieu
La Jolla House, Mrs S Pettit, prop
LA JOLLA PARK, seaside resort, terminus S D, P B & La Jolla Ry
Lake Miss M E, res 835 6th
Lake Benj, prop Stanford, furnished rooms, 1643 F
Lallement D, laundryman, res 1331 Plaza
Lallement Rose, laundry, res 1331 Plaza
Lamar R D, salesman **GEO W MARSTON**, res 2208 E
Lamar R D Jr, cycle mechanic, res 2208 E
Lamar J L, iceman, res 241 17th

SIXTH ST. DINING PARLOR | 939 SIXTH STREET | TEL. 738 BLACK | Meals 15cts and upwards. Lunches put up on short notice. MRS. I. M. KEARNEY & MISS BECCA MOORE, PROPS

Electrical Supplies, Dynamos, Motors Lamps, Batteries, Wire, etc., at BOTTOM PRICES
F. S. Hartwell, 943 Sixth St., near D.

So. Cal. Paint Co.
Wholesale and Retail
1028 Fourth Street.

PATTONS SUN PROOF PAINTS

Patton's Interior Gloss for.... Interior Painting.

SAN DIEGO COMMERCIAL & MILLING CO., 202 D St., opp. Santa Fe Depot.
Wholesale and Retail HAY, GRAIN, COAL, WOOD and KINDLING.

Lamb Milton, teamster, res 33rd & M, Gregory Springs
Lamb Mrs M E, res 1335 Columbia
Lamb Morris H, gardener, res 3399 H
Lamb Miss Inez, nurse, res Terrace, cor 4th and A
Lamb W H, retired, res Terrace, cor 4th and A
Lamb Thos B, bookeeper, res 1317 E
Lamb M R, res 1317 E
Lamb F Karl, clerk Horton House, res same
Lambert John W, grocer, cor F and Columbia, res same
Lambert Miss Jessie, clerk, res 817 Columbia
Lambla Augustine, Golden West, 251 5th
Lamkin John, retired, res 1972 California
Lamkin C H, res 1972 California
Lancaster Paul M, res 1066 1st
LANCASTER, L R, Gwyn & Lancaster, res 1066 1st
Landeen A, night watchman, res 3602 B
Landis Mrs A E, widow, res 667 13th
Landis Mrs J A, dressmaker, 1025 5th, res same
Landis H M, contractor and builder, res 841 9th
Landis Miss Tena, res 966 10th
Landihn Aaron, with **GEO W MARSTON,** res 27th & B
Lane J D, liveryman 1533 H, res 2434 F
Lane W J, stationer, 1438 H, res n w cor 10th and G
Lane Geo M, mail carrier, res 447 Milton ave
Lane Geo W Sr, res 447 Milton ave
Lane Mrs Mary, res 2044 4th
Lane Jas M, clerk S D Lumber Co, res 791 24th
Lane Mr, res 1226 4th
Lang's Millinery Store, 757 5th
Lang Chas A, Lang's Millinery, 757 5th, res 731 10th
Lang Mrs K R, Lang's Millinery, res 731 10th
Lang C W, laborer, res 543 T

Go to the **KEYSTONE Grocery Store For Fresh Goods**
And Reliable Prices Tel. Red 192.
F. E. Randall, Prop., 1021 Fourth Street

Good Books For a Little Money at **PACKARD'S**
BOOK STORE, - - - - 951 FIFTH STREET.

Newcomb's C O D Grocery, N. W. Cor 4th and B Sts.
GOODS SOLD AT BOTTOM PRICES. TRY US.

Lang Mr, carpenter, res 1226 4th
Langdon Mrs Maissey, res n w cor 16th and H
Langford R B, waiter, res 1646 1st
Langell Chas S, boatbuilder, res 449 D
Langham The, n w cor 4th and C, Mrs C S Smith prop
Langley J A, hod carrier, res 950 Arctic
Langtree Mrs L, rooms, 1854 3rd
Langworthy Estelle H, club editor S D Sun, res 1427 A
Langworthy Ralph, reporter S D Sun, res 1427 A
Langworthy Mrs, res 1427 A
Lankaster Miss Florence, res 1936 G
Lapp John M, retired, res 2163 Brant
Large Isaac N, miner, res University and Filmore
Large A T, architect, res and office Clairmont, 509 7th

Our Stock of WALL PAPER and ROOM MOULDINGS
Is one of the **Best and Most Complete** in the United States.
We make annual selections of the latest up-to-date patterns and effects from several factories celebrated for artistic work.
Our prices compare favorably with the Eastern markets.
W. P. FULLER & Co., cor. 7th and F

Larson Tom, retired, res 2245 G
Larson Mrs M C, widow, res 813 1st
Larson Grandier, res 509 7th
Lart Wm S, retired, res 1333 3rd
Larrison Archie, engineer, res 825 Milton ave
Larrison Harvey, cigarmaker, res 825 Milton ave
Larrison Mrs, res 825 Milton ave
Last W S, res 1333 3rd
Lathrop Mrs Carrie, dressmaker, res McGurck blk
Latta Dr Lelia, office and res Griswold
Latta Mrs Ida B, res 563 5th
Lattie J J, fireman, res 928 Front
Laughlin Ira, carpenter, res 2445 N
Laupy B, laundryman, res 1229 Plaza
Lavin E A, mail-carrier, res 744 13th
Law Thos, bricklayer, res 830 12th
Law G H, capitalist, res Griswold, cor 5th and B

Elite Photography Studio, S.E. Corner Fifth and F Sts. For FINE PHOTOS.

Pacific Wood & Coal Co. Importers and Dealers in
COAL, COKE, CHARCOAL WOOD, HAY AND GRAIN

MOORE'S 10-CENT PARCEL DELIVERY

Baggage and Express.
Office 1014 Fifth Street, near cor. of D
TELEPHONE RED 1592.

UNION ICE CO. Geo. R. Harrison, Agent
PHONE BLACK 431
OFFICE AND DEPOT: CALIFORNIA STREET, BET. E AND F.

Law W H, res 27th and C
Lawrence Mrs E, res 1330 India
Lawrence Miss Nellie, res 1330 India
Lawrence Miss Lizzie, prop Capitol House 749 4th
LAWRENCE GEO W, real estate and loans, 858 7th, res same
Lazenburg Elias, gardener, res 5th and Juniper
Leach Mrs Eliza, grocery store 2247 H, res same
Learman C F, clerk, res 2412 K
Leavitt Mrs S A, prop Griswold, s w cor 5th and B
Ledvina Jos, machinist, res 792 Milton
Lee C I, botanical expert, res Gould House, cor 4th & E
Lee John, laborer, res 251 5th
Leet Miss N, clerk **GEO W MARSTON**, res 1706 5th

S. W. MILLICHAMP. PAINTING AND PAPER HANGING, | **847 Sixth Street.**

Lefavor T H, Lieut U S N, res 1857 3rd
Le Fevre Mr, fireman, res 747 1st
LeFever Mrs E J, res 423 Boston ave
Leffert Henry, res 1446 Columbia
LEGAL TENDER SALOON, Ed Hayes, prop, s w cor 4th and J
Legraux Jos, chef, res Pierce-Morse bldg, 6th and F
Lehman Theo, tailor, 1322 G, res 754 E
Lehmpuhl H R, machinist, res 425 Milton ave
Lehn Miss Lillie, clerk, res 458 10th
Lehner Oscar, res 509 7th
Lehnert Wm, prop K St Garden 2201 K, res same
Leibey E H, mechanic, res 644 12th
Leibey Miss Helen, res 644 12th
Leibey Elmer H, with M F Heller, res 644 12th
Leibey Edgar A, Perfection Grocery Co, res 644 12th
Leidenberger Chas, baker, res 1565 Front
Leland The, furnished rooms 911 6th

"EINTRACHT" Is known to serve the Best Beer in the city. 1327 D St. P. BECKER, Proprietor

The FAVORITE VOSE & SONS PIANOS
OVER 500 IN USE IN SAN DIEGO COUNTY. SOLD ON EASY PAYMENTS,
Geo. J. BIRKEL, 1050-56 Fourth Street.

"The Hammam," Baths Tel. 1601 Black. 1041 Seventh Street.
Competent Lady and Gentlemen Assistants

Lemline L, cigars, 964 5th, res New Russ House
Lemon W T, locksmith 735 6th, res n e cor 33rd and R
Lemon Ole, with Coro Trans Co, res n e cor 33rd and R
Lemon J F, laborer, res 1815 M
Lemon Geo T, res the Willard
Lemon W G, driver hose cart No 2, res 1212 5th
Lemon E M, real estate, res 3031 5th
Lend L, laborer, res foot 10th
Lenz J M, photographer, 929 5th, res n e cor 30th and Coe, Park Villa
Lenz Mrs Ella, res n e cor 30th and Coe, Park Villa
Leon E, laborer, res 248 9th
Leon Elijio, plasterer, res 248 9th
Leonard Wm L, res 2025 F

The Best, Most Durable and Satisfactory Manufactured

"Pioneer" White Lead.
"Pure Prepared Paint,"
"Rubber Cement" Floor Paint,
'Climax Carriage Colors."
"Universal" Axle Greas

All Our Own MANUFACTURE,
W. P. Fuller & Co
7th & F Sts.

Liquid Wood Filler,
Bath Tub Enamels
Asbestos Roof Paint,
Bevel'd Pl't Mirrors,
"Star" Lubricants.

Leonard Mrs Emeline, widow, res 2025 F
Leonard Miss Florence V, res 2025 F
Lesem M A, Kneipp linen, 947 5th, res 2467 1st
Lesem J, machinist Standard Iron Wks, res 2467 1st
Lesem A Max, clerk, res 2467 1st
Lesem Miss Lilly, res 2467 1st
Lesinsky S, clothier, 734 5th, res 1960 11th
Leslie Chas H, laborer, res 808 Irving ave
Lezynsky I L, clerk, res 955 5th
Levete Mrs M E, retired, res 1006 Date
Levett J B, mental and magnetic healer, res and office Capitol House, 749 4th
LEVI'S HACK & TRANSFER CO, 1340 D
LEVI A, prop Levi's Hack and Transfer Co, office 1340 D and Union Stables, res 1236 11th

Becker & Vogt,
Dealers in Ladies Furnishing Goods and Corsets. Our Motto: "Good Goods at Low Prices."
845 Fifth Street, next door to Bank of Commerce, bet. E and F.

The BOHEMIA Is the Headquarters of the San Diego Brewing Co. English Ale and Dublin Stout 5c for an English Mug
963-65 Fourth St., Cor. D.

So. Cal. Paint Co.
Wholesale and Retail
1028 Fourth Street.



Paints, Oils, Varnish, Glass, Brushes and Painters Sundries.

H. L. Weston, Proprietor. BEST Whipped Cream. Tel. 622 Black.

JERSEY MILK CO.

Levi C H, prop Coronado View, 5th and G
Levi Mrs C H, res Coronado View, 5th and G
Levi Bernard, clerk, res 1726 C
Levi Simon, commission merchant cor 5th and J, res 1726 C
Levi P F, boots, shoes and musical instruments 737 5th res same
Lewis Isidore, jeweler, 540 5th, res same
Lewis Miss Bessie, res 3310 E
Lewis Geo W, prop Dunton cor 7th and F, res same
Lewis Dr H L, physician, 1106 4th, res same
Lewis Dr Perry J, physician and surgeon, office The Richelieu, res n w cor 28th and National ave
Lewis Dr Eva M, physician and surgeon, office The Richelieu, res n w cor 28th and National ave
Lewis Wm W, real estate, res 610 28th
LEWIS R L, mgr Sunset Telephone Co, res 512 Hawthorne
Lewis Mrs L C, res 3650 4th
Lewis Jared, retired, res 109 17th
Lewis Harry J, with F F Wright, res Leland
LEWIS T L, Dist Atty, res Boulevard and Polk ave
Lewis Mrs, res 741 11th
Lewis Miss Delia, res 741 11th
Lickert Emile, teamster, res 228 National ave
Lickert Chas, yardman Russ L & M Co, res 329 10th
Liever S M, res 545 Kearney ave
Likens W, prop Palace Stables 2nd and E, res New Carleton Hotel
Likes W Henry, druggist Wolf's Pharmacy, res 735 2nd
Lillicrap Algy E, with S D Abst & Title Co, res 1246 5th, Fifth Avenue House

Strauss Bros., America's Leading Tailors.... *400 Up-to-date Samples to select from*

Suits made strictly as ordered; $10.00 and upwards. Fit guaranteed in every case J. T. HALCOMB, Gen. District Agt., 826 Sixth St. San Diego.

BEST *Homeopathic Remedies manufactured always in stock*
Also....
Humphrey's Veterinary Remedies, at the
HOMEOPATHIC PHARMACY, - - Cor. D and Sixth Sts.

The Fast Launch **Maud S.** In Service to Carry Passengers
At D St. Boat House, Foot D St. 'Phone Black 811

Liljegren R A, laundryman, res 3437 A
Liljegren Miss Theresa, res 3437 A
Liljegren Miss Seraphia, res 3447 A
Linebarger Edward, stockman, res 409 Logan ave
Linebeck G H, tinner, res 625 21st
Lincoln The, furnished rooms, 1313 D
Linck Miss L, res 3535 2nd
Linderman J A, retired, res Orford House
Lindley Paul J, operator Union office, res 934 Ash
Lindley Mrs Ellen, nurse, res 934 Ash
Lindsey F I, sign writer, 1630 F, res 543 12th
Lindstrom J W, carpenter, res 465 9th
Lingenfelter D, carpenter, res 131 17th
Link Miss Phoebe, photographer, res Park Villa

Our PURE PREPARED PAINT is regarded by Experts
as the nearest approach to an Ideal, Perfect Paint.
None Surpass it / Few Equal it / Hosts are INFERIOR TO IT
W. P. FULLER & Co
7th and F Sts.
In Excellence of Quality....
In Durability....
In Lustrous Finish...
In Covering Capacity.
In Economy....

Linn Miss Ellen, domestic, res 2266 2nd
Lion Wm, gardener, res 1010 Laurel
Lippman B, clerk, res 1641 5th
Little Jas L, wharfinger, Russ L & M Co, res 1030 20th
Little W S, lumberman, res 955 5th
Little A G, collector Dom Oil Co, res 955 5th
LITTLE W E, Domestic Oil Co, res 934 8th
Little Mrs W S, prop Gilbert, furnished rooms, 955 5th
Little A, retired, res North San Diego
Little G M, res Gregory Springs, 33rd and M
Little John, bootblack, 1014 5th, res K bet 8th and 9th
Little Dan, cook, res K bet 8th and 9th
Littles Augustus, laborer, res 228 30th
Livingston Anna M, school teacher, res 3326 H
Livingston F W, school teacher, res 3326 H
LLEWELYN W, boots and shoes, 728 5th, res same

SMITH'S SHOE STORE.... 947 Fifth Street, bet. D and E,
Has the Exclusive Sale of the Famous
"Julia Marlowe" Lace Boots & Oxfords.

Pacific Wood & Coal Co.
Make a specialty of **Oak Logs for Open Grates....**
Tel. Main 145

So. Cal. Paint Co.
Wholesale and Retail
1028 Fourth Street.



Patton's Interior Gloss for.... Interior Painting.

UNION ICE CO. Geo. R. Harrison, Agent
PHONE BLACK 431
OFFICE AND DEPOT: CALIFORNIA STREET, BET. E AND F.

Latest Improved Machineyr in our repair shop....
737 Sixth St. Tel. 1963 Black
Corey Cycle Repair Co.,
We can make any Old Bicycle look like a new one....

LLOYD G SAHLBERG, prop New York Kitchen, 1414-1420 D, res 1045 8th
Lloyd Mrs Helen B, res 1045 8th
Llucia V D, rancher, res North San Diego
Lochead J, retired, res 3644 M
Locke C E, agt, res 2030 2nd
Locke Mrs Mattie F, res 2030 2nd
Locke Howard, student, 2030 2nd
Lockhard C W, clerk with **L F FANTON**, res cor 11th and E
Lockard W S, res Delta and 39th
Lockwood E D, res 3727 3rd
Lockwood Mrs E D, res 3727 3rd
Lockwood Mrs M L, res 1929 1st
Lockwood J R, photographer, res 1929 1st
Lockwood Miss E A, res 1618 Kearney
Lockwood E, res 1230 6th
Lockwood B C, res 2010 C
Lockwood Miss E H, res 724 23rd
Loftus J, rancher, res Park Villa
Logan Chas, architect, res and office room 49 The Albion, 7th and E
Lohmann Henry, clerk, res 2343 K
Lohmann Jas, rancher, res 30th and Van Ness ave
Lommel Otto, gardener, res 2008 D
Lone Star Grocery, cor 6th and I
Lone Star Meat Market, W Burkhardt prop, 2243 H
Long F A, cabinet maker, 1305 4th, res 2301 Arctic
Long Porter, res 2233 C
Long Mrs C D, res 1644 E
Long Miss Ethel, clerk **GEO W MARSTON**, res 1644 E
Long John, capitalist, res 1842 D
Long Mrs Lucy, canvasser, res 1325 5th
Long S, with S D Water Co, cor 5th and Lewis

Pacific Wood & Coal Co. Importers and Dealers in
COAL, COKE, CHARCOAL WOOD, HAY AND GRAIN

San Diego Commercial College,
Cor. 5th and G sts. Individual Instruction.

Longpre J D, grocer, res and store 547 H
Longshore Dr Rebecca H, office and res Grand Central 6th and H
Longshoreman's Union, 233 H
Loomis J H, res s e cor 30th and R
Loop T M, real estate, 939 4th, res 958 9th
Loop J Murray, merchant, res 958 9th
Loop A M, real estate, res 958 9th
Lopez Louis, rancher, res 1332 Columbia
Lopez Eliza, res 1721 K
Lopez Felitcitas, housekeeper, res 532 Front
Lopez J A, rancher, res N San Diego
Lorache Dr P B, res 402 F
LORING EDWIN W, Loring & Co, res 768 9th

Our Stock of ***WALL PAPER*** *and* ***ROOM MOULDINGS***
Is one of the **Best and Most Complete** in the United States.
We make annual selections of the latest up-to-date patterns and effects from several factories celebrated for artistic work.
Our prices compare favorably with the Eastern markets.
W. P. FULLER & Co., cor. 7th and F

LORING A N, Loring & Co, res 768 9th
LORING & CO, stationers and booksellers, 762-766 5th
Loring Mrs A E, widow, res 664 12th
Loring M, retired, res Orford House
Loring Miss Ida C, clerk, res cor 12th and D
LOS BANOS BATHS, foot D
Los Angeles Times Agcy, 1342 D
LOUIS E J, Cherry Louis Co, res 843 5th
Louis Block, 843 5th
Lounsbery E P, Hannah & Lounsbery, res 2529 2nd
Love A U, pilot, res 1648 Union
Love M, merchant, res Belle View
Lovell Dr David J, office 5th and H, res 229 Milton ave
Lovell R, laborer, res 1258 4th
Lovell J A, engineer, res 1130 E
Lovett Mrs E L, res 1845 1st
Lovett Mrs L D, furnished rooms, 1044 7th

Becker & Vogt,
Dealers in Dry Goods, Notions, Ladies' Capes, Cloaks and Jackets
845 Fifth Street, Our Motto: "GOOD GOODS AT LOW PRICES."
Next door to Bank of Commerce.

Russian Tea Co. Teas, Coffees, Spices
961-963 Fifth St.

Mrs. Ida M. Russell
731-733 Fifth Street.
DESIGNER OF
Artistic Millinery.

UNION ICE CO. Geo. R. Harrison, Agent
PHONE BLACK 431
OFFICE AND DEPOT: CALIFORNIA STREET, BET. E AND F.

Lovett Miss Mary T, res 1044 7th
Lovett Miss Josie, res 1044 7th
Low T C, clerk, res 743 10th
Low C H, real estate, res 1945 2nd
Lowe N S, real estate, res 849 14th
Lowe Mrs Lizzie, nurse, res 266 17th
Lowe G W, barber, 1442 H, res 2223 H
Lowe Miss P B, res 2223 H
Lowe T C, salesman, res 943 10th
Lowell R, laborer, res 1258 4th
Lowell Chas, messenger, res 1117 12th
Lowell Miss Edna, clerk **GEO W MARSTON**, res 1117 12th
LOWER CALIFORNIA DEVELOPMENT CO, steamer office 1340 G, L Mendelson agt
Lowery Thos, longshoreman, res 631 Columbia
Lowry Chas M, painter, res 715 Milton ave
Lubing Eugene, res 752 1st
LUCE M A, postmaster, res 1744 2nd
Luce Miss Grace, res 1744 2nd
Luce Miss Mary, res 1744 2nd
LUCE & SLOAN, attys, Pierce-Morse bldg, 6th and F
Lucket Martha Jane, widow, res cor State and G
Lucket Fred, stableman, res cor State and G
Lucket Wm, res cor State and G
Lucello Jesus, res foot of J
LUDINGTON W F, gen mdse & postmaster Pac Beach
Ludlum Mrs E M, teacher, res 1820 4th
Ludlum Miss Imogene, teacher, res 1820 4th
Ludlum Miss Mildred, elocutionist, res 1820 4th
Lugo Joe, fisherman, res 1314 Arctic

Fast Launch "DEWEY." *Excursion parties notify J. M. Hutchinson, Santa Fe wharf*

NEW ENGLAND DAIRY | 1134 Fourth St. Tel. 311 Red. | at W. B. Hage's | PURE and FRESH DAIRY PRODUCTS

CRANDALL, Groceries & Fruits
Telephone Black 1521. = = 1645 F Street, corner of 8th

D St. Boat House Foot of D St.,
For all Kinds of Row and Sail Boats. Tel. 811 Black.

LUKE DR LOW, Chinese herb physician, 1628 F, res same
Lukins J L, res India bet Olive and Palm
Lukins Chas, res India bet Olive and Palm
Luiz Jose, cigar dealer, 430 5th, res same
Lundblad Mrs C, widow, res 2835 F
Lundgren J E, carpenter, res 148 17th
Lundquist C, painter, res 1169 State
Lundquist Miss Ella, res 1169 State
Lupe Martin, retired, res 630 Nat ave
Luper Martin, res 718 Harrison ave
Lupfer Mrs L H, res 2nd nr Broadway
Luscomb Dr C E, office 5th and F, res 1041 F
LUSCOMB R E, hay and grain, 748 6th, res 725 8th

Come to us when you are in need of **W. P. Fuller & Co., 7th and F sts.**

Building Paper	Enamels	Shellac
Brushes	Bronzes	Doors and Windows
Glass of Any Kind	Cotton Waste	Sash Weights and Cord
Glues	Chamois	Coal and Pine Tar
Oils of All Kinds	Feather Dusters	Crude Oil
Turpentine	Picture Frames	Wall Paper
Paints of Highest Quality	Portland Cement	Mouldings
"Muresco" Wall Finish	Rosin	Whale Oil Soap
Universal Axle Grease	Sponges	Varnishes.

Luscomb Al H, teamster, res 725 8th
LUTZ E O, prop D St Boat House, foot D, res 1145 11th
Lydick F W, prop Kansas Livery Stable, 464 4th
Lyckburg, Bert, shipping clerk Ballou & Cosgrove, res 447 Main
Lyckburg J. Pullman con, res Main and S 29th
Lyke Frank, barkeeper, res 215 11th
Lyles A W, teamster, res Bay View, 12th and I
Lyman Mrs May, dressmaker at Speyer's, res 1460 3rd
Lynch Dan, res 509 7th
Lynnell H, auctioneer 714 6th, res 1658 Columbia
Lyons A J, clerk, res 2169 Union
Lyons G, carpenter, res North San Diego
Lyons G Jr, res North San Diego
Lyons S R, real estate, res 1036 3rd
Lyons Miss Venetia, clerk P O, res 1442 A

SIXTH ST. DINING PARLOR | 939 SIXTH STREET | TEL. 734 BLACK | Meals 15cts and upwards. Lunches put up on short notice. | MRS. I. M. KEARNEY & MISS BECCA MOORE, PROPS

Welsbach Gas Lights In every variety. Mantles, Chimneys, Shades, etc., etc.
Bottom Prices. F. S. HARTWELL, 943 Sixth st., near D.

So. Cal. Paint Co. Wholesale and Retail 1028 Fourth Street.



Paints, Oils, Varnish, Glass, Brushes and Painters Sundries.

Lyons D W, salesman, res 1720 2nd
Lyons E S, fruit dealer 1533 F, res same
Lyons Mrs D E, prop of X L I Res't, 1529 F
Lyness Miss E J, domestic, res cor Front and Kalmia
Lyness Miss Sadie, domestic, res 2134 5th
Lytle J S, rancher, Park ave nr Tyler

S. W. MILLICHAMP. PAINTING AND PAPER HANGING, 847 Sixth Street.

M

Macdonald Mrs Robt, clerk, res 1467 India
Mack Mrs M, housekeeper at the **BREWSTER HOTEL**
Mackey Jas M, liveryman, res 745 15th
Mackenzie Miss H C, teacher, res 1138 Date
Mackenzie Mrs Wm, res 1138 Date
MACMULLEN JAS, mgr S D Union, res n w cor 7th and A
Macpherson John, retired, res 3348 G
Maddox Jos, rancher, res 1206 6th
Madruga M F, fisherman, res 1446 Arctic
MAGEE DR T L, physician and surgeon, 1155 6th, res 1169 6th
Magee Wm, teamster, res 852 16th
Magee Claud, res 1169 6th
MAGIN B W, prop Albemarle Hotel, D & Front
Magin Miss A, res 915 D, Albemarle Hotel
Magin Miss G, res 915 D, Albemarle Hotel
Maginnis Bernard, retired, res 2068 Front
Maginnis Edward B, mining supt, res 2068 Front
Maginnis Rose, student, res 2068 Front
Maggiora A D, res Tuscano House
Magley Geo J, clerk, res 1035 16th

San Diego Commercial & Milling Co., 202 D St., opp. Santa Fe Depot. Wholesale & Retail Hay, Grain, Wood, Coal

Go to the KEYSTONE Grocery Store For Fresh Goods
And Reliable Prices Tel. Red 192.
F. E. Randall, Prop., *1021 Fourth Street*

You can subscribe for any Magazine at Publishers rates, at

Packard's Book Store, 951 Fifth St.

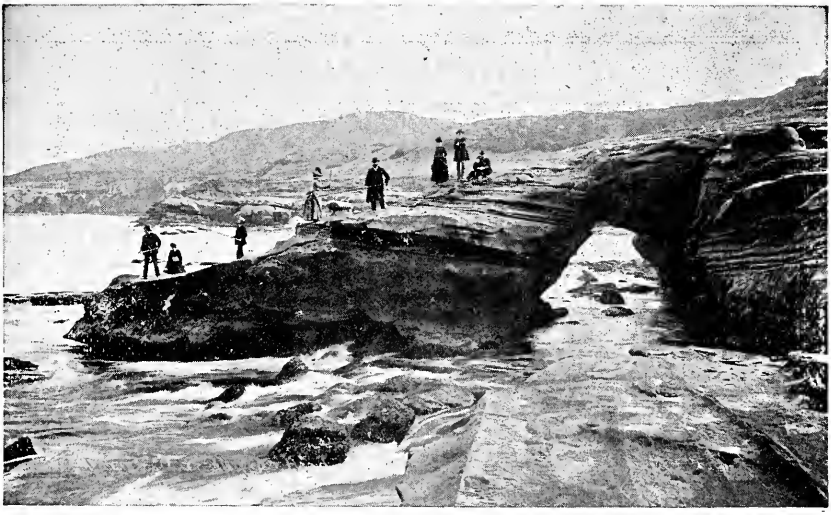

If you are looking for a Gem of a Place

Go to La Jolla!

"La Jolla" meaning the Gem, was proclaimed such by the early Spaniards.

Rainbow-hued Shells and the many colored sea-mosses for which this spot is so famous, can be found at low tide, when, also the mammoth caves can be entered and explored.

These Seven Mammoth Caves are found in the sandstone cliffs, which rise over 100 feet above the ocean and are among the wonders of the world.

There are Many other attractions at this celebrated resort, which is reached only by the

SAN DIEGO, PACIFIC BEACH & La JOLLA R. R.

THREE MAIL TRAINS EACH WAY DAILY; **Round Trip 75c.**

THURSDAY AND SUNDAY EXCURSIONS **Round Trip 50c.**

Depot foot "D" St.

Stephens...

Loves the Babies!



Stephens, on E St., is the Photographer for Children. The above work shows for itself. Other styles equally good, and prices moderate.

Entrance on E Street

E STREET, - - - - CORNER of 5th



Newcomb's C O D Grocery, N. W. Cor 4th and B Sts.
GOODS SOLD AT BOTTOM PRICES. TRY US

MAGNOLIA SALOON, s w cor 6th and E, Hames & Kroenert, props
Magnolia Cigar Store, 864 6th, Welker & Monroe, props
Magwood G W, mfgr, 4th bet I and J, res 1814 G
Mahoney Elizabeth, teacher, res 1449 2nd
Mahoney Miss Lizzie, res 1920 B
Maicovich Peter, res 1242 Atlantic
Maize R W, retired U S A, res 2468 1st
MaLin Michael, blacksmith, 1217 F, res 1122 F
MaLin Jas P, advertiser, res 3rd and Palm
MaLin W N, blacksmith, res 1122 F
MaLin J B, plumber 1154 5th, res 1122 F
Malinberg Ned, painter, res 2632 H
Malmgren Otto, mason, res 2731 N

Our PURE PREPARED PAINT is regarded by Experts
as the nearest approach to an Ideal, Perfect Paint.
None Surpass it / Few Equal it / Hosts are INFERIOR TO IT
W. P. FULLER & Co
7th and F Sts.
In Exellence of Quality....
In Durability....
In Lustrous Finish...
In Covering Capacity.
In Economy....

Maloney J F, laborer, res 1864 India
Manasse S, rancher, res North San Diego
Manassee Mrs H, res 1343 Front
Manchester Isabelle, dressmaker, res The Langham
Manker J A, driver with S Levi, res 1736 G
Manley Mrs Mary D, teacher, res 635 Grant ave
Manns J, wire worker, res 925 Ash
Manning John, retired, res Campus ave, University Hts
Manning Barney, res Commercial Hotel
Manning Nate, carpenter, res Pacific Beach
Manning Frank, carpenter, res Pacific Beach
Mannix J B, atty First Nat Bnk bldg, res 1804 4th
Mansfield J P, res 1105 Logan ave
MANSFIELD E W, treas Fisher Opera House, res the BREWSTER
Mantania Mrs O B, res 1744 2nd

Elite Photograph Studio
For FINE PHOTOS.
S.E. Corner Fifth and F Sts.

Pacific Wood & Coal Co. Importers and Dealers in
COAL, COKE, CHARCOAL WOOD, HAY AND GRAIN

MOORE'S 10-CENT PARCEL DELIVERY

Baggage and Express.
Office 1014 Fifth Street, near cor. of D
TELEPHONE RED 1592.

"EINTRACHT" Is known to serve the Best Beer in the city. 1327 D St. P. BECKER, Proprietor

UNION ICE CO. Geo. R. Harrison, Agent
PHONE BLACK 431
OFFICE AND DEPOT: CALIFORNIA STREET, BET. E AND F.

Manuell Geo, fish peddler, res 701 E
Manz Miss Maggie, res 1706 2nd
Manz A, liquor dealer, 520 5th, res same
Mapes Marshall, house cleaner, res 421 17th
Marble F, teamster, res 1641 E
MARKS HERMAN, constable, cor 4th and E, res Gould House
Marks M M, painter, res 1055 7th
Marks Stephen B, painter, res 1029 15th
Marks R, barber, res Grand Central
Marigold H P, millwright, res 1150 18th
Marigold Harry, salesman, res 1150 18th
Marion Andrew, laborer, res 129 24th
Markgraf A, expressman, res 2416 I
Markham Fred, millman, res 2521 G
Markham & Allen, hay and grain dealers, 914 6th
Markham F S, of Markham & Allen, res 1632 4th
Marlette Chas H, mgr Newell Mathews Co, res 316 Logan ave
Marlette J H, retired, res 1908 F
Marquardt Hans, clothier, 936 5th, res 644 Logan ave
Mars H D, printer, res 1130 Bancroft ave
Marrs David L, cigars and tobacco, foot D, res 957 Columbia
Marrs Clark, machinist, res 957 Columbia
Marron Miss Martha, dressmaker, res 1036 3rd
Marron Mrs F, res 1160 1st
Marrow H S, with C S Hardy, res 1248 5th
MARSH GEO W, maufacturer of **MARSH'S BAKING POWDER**, drugstore s e cor 7th and F, res same
Marsh C E, Congress barber shop, 1326 D, res 1440 1st
Marsh Mrs Katie, clerk with **G W MARSH**, res s e cor 7th and F
Marsh A L, steward Co Hospital, res same

Steinway & Sons' Pianos
On Easy Payments.

Sole Agency
GEO. J. BIRKEL,
1050-56 Fourth St.

"The Hammam," Baths Tel. 1601 Black. 1041 Seventh Street
Competent Lady and Gentlemen Assistants

Marschall J P, shoemaker, 1418 India, res same
Marshall-Higgins Block, 4th and C
Marshall E L, railroadman, res 34 17th
Marshall John H, capitalist, res 1466 4th
Marshall E D, fisherman, res foot of 9th
Marshall F J, agent, res 2127 2nd
Marshall Miss Margaret, teacher, res 719 14th
Marshall A, barber, 229 H, res same
Marshall George, miner, res Pacific Beach
Marshall J W, real estate, 866 7th, res same
Marston Mrs N E, chiropodist, res 918 C

Come to us when you are in need of **W. P. Fuller & Co., 7th and F sts.**

Building Paper	Enamels	Shellac
Brushes	Bronzes	Doors and Windows
Glass of Any Kind	Cotton Waste	Sash Weights and Cord
Glues	Chamois	Coal and Pine Tar
Oils of All Kinds	Feather Dusters	Crude Oil
Turpentine	Picture Frames	Wall Paper
Paints of Highest Quality	Portland Cement	Mouldings
"Muresco" Wall Finish	Rosin	Whale Oil Soap
Universal Axle Grease	Sponges	Varnishes.

MARSTON G W, s w cor 5th and C
Dry Goods,
Notions and Fancy Goods,
Hosiery and Underwear,
Millinery,
Clothing,
Hats and Men's Furnishings,
Carpets and Curtains,
Boots and Shoes, res 1210 Ash, cor 3rd
Marston Mrs M, res 1117 12th
Martenson Chris, bookkeeper, res the Tower House
Martin Mrs S M, dressmaker, res 450 21st
Martin Ed, res 203 15th
Martin T T, dairyman, res the Langham
Martin Mrs Lucy, res Arctic and Thorn
Martin J H, paperhanger, res B bet 28th and 29th
Martin Mrs Sara, res 1509 Logan ave
Martin D B, railroad con, res 832 State

The PEOPLE'S MARKET C. BUEHLER, Propr. All Kinds of Fresh and Salt Meats, Poultry and Sausage. Tel. 1651 Red. 946 Fifth St.

The BOHEMIA
Fourth St., opp. Plaza.
The Finest Wines and Whiskies that money will buy. I am the agent for the celebrated Whitehall Rye, and Red Top. 10 years old.

So. Cal. Paint Co.
Wholesale and Retail
1028 Fourth Street.

PATTON'S SUN PROOF PAINTS

Patton's Interior Gloss for.... Interior Painting.

JERSEY MILK Co., BEST BUTTER. H. L. WESTON, Propr. Tel. 622 Black.

Martin Chas, ship's clerk at Russ mill, res cor Thorn & Arctic
Martin L S, broker, 1411 E, res 1058 6th
Martin D S, glazier at Russ mill, res 946 13th
Martin E G, carpenter, res 635 17th
Martin Geo S, clerk 916 5th, res 1044 6th
Martin J J, bookkeeper, res 1435 9th
Martin O W, rancher, res foot Robinson ave
Martin John, with Model Laundry, res 866 10th
Martin Chas L, pressman, res 1170 10th
Martin J, grocer, res 1071 16th
Martin Upton, confectioner with W E Hammond, res same
Martin J E, res 5th bet I and J
Martin W H, dairyman, res Mission Valley
Martin S, dairyman, res Mission Valley
Martin Geo S, cooper at S D brewery
Martin J T, prop Montezuma Cottage, La Jolla
Martin R, laborer, res Pacific Beach
Martin L E, rancher, res Pacific Beach
Martinez Joe, rancher, res 1705 K
Martinez E, res 1705 K
Martinez Jesus, laborer, res 1636 Atlantic
Martinez Diego, res 1636 Atlantic
Martinez Ramon, longshoreman, res 1705 K
Martinez M, purser S S St Denis, res the New York
Martini Frank, gardener, res 16th bet I and J
Martini Frank, scavenger, res Olive ave bet 20th & 21st
Martinki M V, bricklayer, res 1456 California
Martinki Mrs P, res 1456 California
Martinson Chas H, clerk at the Peoples Hall, res the Tower House
Marvin H S, clerk, res 104 17th

Strauss Bros., **America's Leading Tailors....** *400 Up-to-date Samples to select from*

Suits made strictly as ordered; $10.00 and upwards. Fit guaranteed in ever case **J. T. HALCOMB, Gen. District Agt., 826 Sixth St. San Diego**

BEST *Homeopathic Remedies manufactured always in stock*
Also....
Humphrey's Veterinary Remedies, at the
HOMEOPATHIC PHARMACY, **Cor. D and Sixth Sts**

The Fast Launch **Maud S.** In Service to Carry Passengers
At D St. Boat House, Foot D St. 'Phone Black 811

Marvy Mrs Anna, res 1133 3rd
Maskey B F, contractor and builder, res 2413 Curlew
Mason John, retired, res 1356 6th
MASON H H, Dexter Livery Stable 1119 H, res 1056 3rd
Mason George, res 1160 3rd
Mason G E, retired, res 467 22nd
Mason B F, miner, res 2232 5th
Mason Alice, clerk with Becker & Vogt, res 16th and M
Masonic Hall, cor 6th and H
Master J W, prop Alhambra Cigar Store, 744 5th, res St James
Maston G W, Sal Army, res 805 State
Mathield G H, retired, res 960 10th
MATHES HARDWARE CO, 839 6th

Our Stock of WALL PAPER and ROOM MOULDINGS
Is one of the **Best and Most Complete** in the United States. We make annual selections of the latest up-to-date patterns and effects from several factories celebrated for artistic work.
Our prices compare favorably with the Eastern markets.
W. P. FULLER & Co., cor. 7th and F

MATHES Z C, of Mathes Hardware Co, res 1129 14th
Mathes Jas, of the Mathes Hardware Co, res 1129 14th
Mathes John, of Mathes Hardware Co, res 1129 14th
Mathes Miss Caroline, res 1223 12th
Mathes Miss Abbie, res 1223 12th
Mattheson R, nurse, res 723 8th
Mathieson Louis, cigars and tobacco, store and res foot of F
Mathieson Fred, clerk with C & O S S Co, res 664 12th
Mathieson E W, employed at **BREWSTER HOTEL**
Matot E L, retired, res 841 9th
Matot F E, laundryman, res 2129 D
Matt A, res 314 Arctic
Mattes N, baker, res 354 16th
Matthews Philip, laborer, res 1206 5th
Matthews H W, res 2894 F
Matthews E M, photographer, res 2894 F

Go to **Smith's Shoe Store** 947 Fifth St Bet. D & E **For your shoes.** *Every Pair Guaranteed as represented. Your trade appreciated. Try a Pair.*

Pacific Wood & Coal Co. Are Agents for San Diego County
For Bradley's Standard Fertilizers.

So. Cal. Paint Co.
Wholesale and Retail
1028 Fourth Street.



Paints, Oils, Varnish, Glass, Brushes and Painters Sundries.

UNION ICE CO. Geo. R. Harrison, Agent
PHONE BLACK 431
OFFICE AND DEPOT: CALIFORNIA STREET, BET. E AND F.

Matthews Mrs S M, res 2894 F
Matthews L B, clerk, res 1246 14th
Matthews Vernon G, clerk 1020 D, res n w cor 3rd and Ivy
Mattox Wm, printer, res 639 20th
Maupin J C, bricklayer, res 752 16th
Maupin Clarence, res 752 16th
May Chas E, grocer, res 2402 K
May Miss, res 1309 4th
May Mrs J C, Navajo blankets, 817 5th, res 3847 6th
Mayer John, butcher, res 5th st add
Mayer A, butcher, res cor 14th and J
Mayer Mrs J T, res Montezuma
Mayer Abraham, butcher, res 2301 J
MAYER E, of **STRAHLMAN & CO,** res n w cor India and Beech
Mayer E, prop Mayer's Bakery, 1466 India, res same
Maxwell Mrs M D, seamstress, res 1912 A
Mayfield L M, electrician, res 1467 Arctic
Mayfield Hetty, clerk, res 3rd bet Ash and Beech
Maynard Alfred, carpenter, res 127 National ave
Maynard C T, govt employe, res rooms 1 and 6 The Pickwick
Maynard J A, barkeeper at the Opera Saloon, res the Santa Fe
Mayrhofer Anton, prop Court Exchange Saloon, cor Front and D, res 2nd bet Beech and Cedar
Mayrhofer Anton, barkeeper, res s w cor 5th and H
Mayo C E, supt S D Water Co, res 1102 Front
Mayo J B, barkeeper at Phœnix Saloon, res H bet Arctic and India
Mays John, laborer, res 403 H
Mays John C, barkeeper, res 403 H
Mazzoli Frank, laborer, res 165 15th

Latest Improved Machineyr in our repair shop....
737 Sixth St. Tel. 1963 Black
Corey Cycle Repair Co.,
We can make any Old Bicycle look like a new one....

Pacific Wood & Coal Co.
Make a specialty of
Oak Logs for Open Grates....
Tel. Main 451

San Diego Commercial College,
Cor. 5th and G sts. Individual Instruction.

McAULIFF H B, sign painter cor 4th and E, res 1725 C
McAuliff S R, pressman S D Union, res 1318 State
McAuliff J T, clerk with McInerny Bros, res 1356 Union
McBraun John, bookkeeper, res the Belle Vista
McBride A, ins agt with Pac Mutual, res 1516 F
McCall Bernard, res 1263 Arctic
McCann Jesse F, carpenter, res 1130 Union
McCarthy Miss Mary B, bookkeeper, res 1223 Front
McCarthy D O, printer, res 1223 Front
McCarthy J Harvey, printer, res 1223 Front
McCarty Thos, sec foreman, res 828 2nd
McCarty Frederick W, policeman, res 521 Newton ave
McCarty Jas, laborer, res 2335 J
McCauley Wm, res the Adams House

Come to us when you are in need of **W. P. Fuller & Co., 7th and F sts.**

Building Paper	Enamels	Shellac
Brushes	Bronzes	Doors and Windows
Glass of Any Kind	Cotton Waste	Sash Weights and Cord
Glues	Chamois	Coal and Pine Tar
Oils of All Kinds	Feather Dusters	Crude Oil
Turpentine	Picture Frames	Wall Paper
Paints of Highest Quality	Portland Cement	Mouldings
"Muresco" Wall Finish	Rosin	Whale Oil Soap
Universal Axle Grease	Sponges	Varnishes.

McCausland C L, pastor M E church south, res 8th & C
McClain Wm, prop Cable Feed Store, 4th and C, res 912 20th
McClain R D, real estate, 826 6th, res 3131 K
McClain Andrew, insurance, res 912 20th
McCleary Mrs M J, employment office, res and office 1117 6th
McClellan W S, rancher, res 1920 B
McClennan Mrs, res 1632 D
McClure L S, retired, res 3204 H
McClure Samuel, retired U S A, res 1965 2nd
McComber Miss May, furnished rooms, 702 1st
McConaughey Chas, student, res 1623 Atlantic
McConaughey Miss Lizzie, res 1623 Atlantic
McConaughey Jas, real estate, res 1623 Atlantic

Becker & Vogt,
Dealers in Dry Goods, Notions, Ladies' Capes, Cloaks and Jackets
845 Fifth Street, - - Our Motto: "GOOD GOODS AT LOW PRICES."
Next door to Bank of Commerce.

Russian Tea Co. Teas, Coffees, Spices
961-963 Fifth St.

Mrs. Ida M. Russell
731-733 Fifth Street.
DESIGNER OF
Artistic Millinery.

UNION ICE CO.
Geo. R. Harrison, Agent
PHONE BLACK 431
OFFICE AND DEPOT: CALIFORNIA STREET, BET. E AND F.

McConaughey G E, student, res 1623 Atlantic
McConaughey A M, atty, res 2128 C
McConaughey E A, res 2038 E
McConaughey V E, collector, 925 6th, res Pierce Flats
McConaughey Mrs A E, res Pierce Flats
McConkey T G, physician, res 1106 D
McConnell Wm, harnessmaker, res 735 2nd
McConville J, res 1636 7th
McConville Miss Alice, phone opr, res 1636 7th
McCord J W, capt Vols America, res 565 12th
McCormack C I, res 833 13th
McCormack Mrs N, res 833 13th
McCormack A C, tailor with J T Ryan, res 833 13th
McCormick A N, res 734 12th
McCormick John, laborer, res 434 Clay ave
McCormick Miss Annie B, res 1145 14th
McCoy Chas, truckman, res 2225 11th
McCoy Isaac, foundry, res 751 2nd
McCoy Thos, foundry, res 751 2nd
McCoy Ed S, with **GEO W MARSTON**, res 819 1st
McCracken Jas, pianos and organs, 1133 6th
McCracken F F, carpenter, res 406 National ave
McCREESH WM, tailor 1313 F, res 832 4th
McCrumb J W, res 560 Harrison ave
McCullough W T, laborer, res 1644 E
McCune H A, plasterer, res 630 Logan ave
McCune A H, notions, 618 6th, res 555 10th
McDaniel R P, painter, res St James
McDonald D, retired, res 2741 4th

NEW ENGLAND DAIRY | 1134 Fourth St. Tel. 311 Red. | at W. B. Hage's | PURE and FRESH DAIRY PRODUCTS

Strauss Bros., America's Leading Tailors.... 400 Up-to-date Samples to select from
Suits made strictly as ordered; $10.00 and upwards. Fit guaranteed in every case J. T. HALCOMB, Gen. District Agt., 826 Sixth St. San Diego

CRANDALL, Groceries & Fruits
Telephone Black 1521. 1645 F Street, corner of 8th

D St. Boat House E. O. LUTZ, Prop., Foot of D St.
Everything in Sail & Row Boats. Tel. 811 Blk.

McDonald P T, clerk with Edwards Bros, res 1469 India
McDonald John, retired, res the Alhambra
McDonald D R, Capt Coronado ferry, res 1557 1st
McDonald Will, cement worker, res 1409 Logan ave
McDonald Miss Margaret, nurse, res 1226 4th
McDonald John, blacksmith, res 538 Logan ave
McDonald A, Standard Iron Wks, res 538 Logan ave
McDONALD J WADE, atty, of McDonald & McDonald, Pierce-Morse blk, res 7th and Beech
McDonald Norwall, conductor, res 2610 C
McDONALD M W, atty, of McDonald & McDonald, Pierce-Morse blk, res 3131 K
McDONALD & McDONALD, attys at law, Pierce-Morse blk

The Best, Most Durable and Satisfactory Manufactured

"Pioneer" White Lead.
"Pure Prepared Paint,"
"Rubber Cement" Floor Paint,
"Climax Carriage Colors."
"Universal" Axle Grease

All Our Own MANUFACTURE,
W. P. Fuller & Co
7th & F Sts.

Liquid Wood Filler,
Bath Tub Enamels
Asbestos Roof Paint,
Bevel'd Pl't Mirrors,
"Star" Lubricants.

McDonald Miss Flora, res 2361 C
McDougal Wm C, printer, res 1036 3rd
McDow Napoleon, coachman, res Cleveland aveUniversity hts
McDowell Sam'l A, miner, res 140 National ave
McDowell N, gardener, res 6th and Laurel
McDowell Thos, res Palm and India
McDuell C E, electrician, res 720 C
McFarland M, laborer, res 2147 J
McFarland Miss Carrie, res cor Thorn and Union
McGaughey Martha, nurse, res Goldfinch and Sutter
McGigon Hugh, steward at **BREWSTER HOTEL**
McGinn M J, saloonkeeper, res 1446 India
McGluskey Sister Maria Marietta, St Joseph's Hospital

SIXTH ST. DINING PARLOR
939 SIXTH STREET
TEL. 734 BLACK
Meals 15cts and upwards. Lunches put up on short notice.
MRS. I. M. KEARNEY & MISS BECCA MOORE, PROPS

F. S. Hartwell ELECTRICAL CONTRACTOR; WIRING BUILDINGS, ELECTRIC LIGHTS, BELLS, Electrical Gas Lighters, etc., etc. 943 Sixth St., Near D.

So. Cal. Paint Co. Wholesale and Retail 1028 Fourth Street.

PATTON'S SUN-PROOF PAINTS

Patton's Interior Gloss for.... Interior Painting.

San Diego Commercial & Milling Co., 202 D St., opp. Santa Fe Depot. Wholesale & Retail Hay, Grain, Wood, Coal

McGovney Sam'l W, electrician, res 422 Kearney ave
McGregor Margaret, American House, res 672 Columbia
McGreevy Father, St Josephs
McGrew H C, clerk with **GEO W MARSTON**, res 3610 D
McGrew Mrs E A, res 3610 D
McGrew Dr Mary L, electric physician, Express blk, res same
McGuffie A A, laborer, res 153 15th
McGuire Frank C, employe brewery, res 721 Grand ave
McGuire C W, bootblack, 1234 D, res 442 18th
McGuire Jas, govt employe, res 1117 Union
McGurck Ed, prop McGurck blk. res the McGurck
McGurck Blk The, n e cor 5th and H
McIllhaney M, farmer, res 1658 Columbia
McInerney Bros, dry goods, 5th and F
McInerney I F, dry goods, res 1720 5th

S. W. MILLICHAMP. PAINTING AND PAPER HANGING. | 847 Sixth Street.

McInerney N A, clerk 803 5th, res 1720 5th
McInerney Miss M, bookkeeper, res 1720 5th
McInerney T S, of McInerney Bros 803 5th, res 1720 5th
McIntire Harry, atty, res the Buckingham
McIntire Mrs W B, dressmaker, res 1730 D
McIntire R W, miner, res 555 10th
McIntosh F D, shoemaker, res 516 B
McIntosh Andrew, bookkeeper, res 2316 G
McIntosh Mrs Sarah, res 832 1st
McIntosh Miss Edna, res 832 1st
McIntosh Wm F, laborer, res 832 1st
McInnes J D, sailmaker, res 25 18th

Go to the **KEYSTONE** Grocery Store For Fresh Goods
And Reliable Prices Tel. Red 192.
F. E Randall, Prop., *1021 Fourth Street*

Good Books For a Little Money at **PACKARD'S**
BOOK STORE, - - - - 951 FIFTH STREET.

NEWCOMB'S C. O.D. GROCERY
Will save you money on your Groceries. Corner 4th and B.

McKay J N, miner, res 245 8th
McKAY DR W W, U S Quarantine, res Pt Loma
McKEE CLARKE W, Guy & McKee, res 3360 B
McKee Wm F, dealer in fruits and cigars, res 1107 D
McKellar Mrs E, res 1234 13th
McKendry Miss, student, res 822 Cedar
McKenney Chas A, nurse, res 1910 India
McKenney M, carpenter, res the Buckingham, 1107 D
McKenzie Donald, carpenter, res 2230 J
McKenzie Mrs M A, res 2361 C
McKenzie Murdock, carpenter, res 141 Boston ave
McKenzie Mrs Alex, res 234 16th
McKenzie Alex, res 234 16th
McKenzie Clark, railroadman, res 234 16th

Our PURE PREPARED PAINT is regarded by Experts
as the nearest approach to an Ideal, Perfect Paint.
None Surpass it / Few Equal it / Hosts are INFERIOR TO IT
W. P. FULLER & Co
7th and F Sts.
In Exellence of Quality....
In Durability....
In Lustrous Finish...
In Covering Capacity.
In Economy....

McKenzie Geo, laborer, res 234 16th
McKENZIE, FLINT & WINSBY, steam fitting, plumbers' supplies, engines, pumps, s e cor 5th and K
McKENZIE W B, of McKenzie, Flint & Winsby, res Hotel del Coronado
McKie N, retired, res 744 Hawthorne
McKinley Robt M, retired, res Felton, north of R
McKinley Wm, blacksmith, res 537 9th
McKinney M W, teacher, res 1134 1st
McKinnon Dr John, physician, res La Jolla
McKinstry Mrs R B, electrolysist, office and res the Richelieu
McKnight Mrs Cora B, res 2131 1st
McKoon M P, music teacher, res 346 17th
McKoon Mrs H P, res 620 D
McLahey Sister Maria de Sales, St Joseph's Hospital

Elite Photograph Studio
S.E. Corner Fifth and F Sts.
For FINE PHOTOS.

Pacific Wood & Coal Co. Importers and Dealers in
COAL, COKE, CHARCOAL WOOD, HAY AND GRAIN

MOORE'S 10-CENT PARCEL DELIVERY

Baggage and Express.
Office 1014 Fifth Street, near cor. of D
TELEPHONE RED 1592.

"EINTRACHT" is known to serve the Best Beer in the city. 1327 D St. P. BECKER, Proprietor

UNION ICE CO. Geo. R. Harrison, Agent
PHONE BLACK 431
OFFICE AND DEPOT: CALIFORNIA STREET, BET. E AND F.

McLand Mrs Anna, res 522 State
McLaren Mr, retired, res 32nd bet G and H
McLaren Mrs Ellen, res 714 F
McLaren John, retired, res 20th and Trinity ave
McLaughlin J W, res St James
McLarnen Dan, rancher, res 33rd and J
McLean Judge H, retired, res 1170 9th
McLean Miss Sarah, res 1170 9th
McLellan Wm, rancher, 1920 B
McLellan Mrs Clara D, res 1920 B
McLellan Miss Ethel, res 1920 B
McLellan Miss Lolla, teacher, res 1920 B
McLennan Victor, with **GEO W MARSTON**, res 1632 10th
McLennan Mrs E, res 1632 10th
McLeod Edith, principal of the East school, res the Vendome
McLeod A N, res 1225 2nd
McLure L S, capitalist, res 3204 H
McMahon Jas, clerk, res 348 15th
McMahon John F, cigarmaker, res 348 15th
McMakin James W, retired, res 930 20th
McManus Peter, laborer, res 1307 4th
McManus Geo S, res 1118 Logan ave
McMILLAN GEO H, S P ticket agt, res 2245 2nd
McMillan Mrs M C, res 2245 2nd
McMillan Miss Helen, res 2245 2nd
McMonigal J C, carpenter, cor 2nd and Broadway
McNab M, journalist, res the Burnap
McNamara Henry, laborer, res India and Olive
McNair D, lumberman, res 1672 Union
McNair Jas, cement contractor, res 1535 1st
McNeal Mrs E J, res 628 Kearney ave

Organs: Vocalion Church Organs, Mason & Hamlin and Estey Organs. *EASY PAYMENTS*
GEO. J. BIRKEL, 1050-56 Fourth Street.

Turkish Vapor Baths,
SALINE GLOWS - TEL. 1601 BLACK - 1041 SEVENTH ST

McNEALY, ANDERSON & O'FARRELL, attys, rooms 25 and 26 Lawyers' blk

McNEALY W T, atty, of McNealy, Anderson & O'Farrell, res 1470 State

McNeill Geo C, painter, res ~~1101 F~~ 1115 G.

McNutt A L, laborer, res 33rd south of R

McPheeters J H, carpenter, res 623 Grand ave

McPheeters W S, blacksmith, res 623 Grand ave

McPherson John, retired, res 3348 G

McPherson Miss Winfred, res 3348 G

McQuiston M B, salesman, res s e cor 4th and D, the Lincoln

McQuen John, butcher, res 2nd and H

McReynolds J H, laborer, res 325 F

Come to us when you are in need of **W. P. Fuller & Co., 7th and F sts.**

Building Paper	Enamels	Shellac
Brushes	Bronzes	Doors and Windows
Glass of Any Kind	Cotton Waste	Sash Weights and Cord
Glues	Chamois	Coal and Pine Tar
Oils of All Kinds	Feather Dusters	Crude Oil
Turpentine	Picture Frames	Wall Paper
Paints of Highest Quality	Portland Cement	Mouldings
"Muresco" Wall Finish	Rosin	Whale Oil Soap
Universal Axle Grease	Sponges	Varnishes

McSloy P J, fisherman, res foot of 9th

McSloy Mrs E, res 131 15th

McSloy Chas, laborer, res 131 15th

McVey Margaret, domestic, res 2529 2nd

McVey John, insurance, res 940 Front

McWilliams Mrs M, nurse, res 1745 India

Mead B F, paperhanger, res 353 10th

Mead Mrs Emma, res 353 10th

Meadows W W, watchmaker, 1216 F, res same

Meakin Frederick, stenographer, res n w cor 30th & G

Mechanic Home Lodging House, 651 3rd

M E Church Block, cor 4th and D

Meday Miss L F, res 1807 4th

Medina Jos, fisherman, res 1332 Arctic

Medrega Juan, laborer, res 1629 Atlantic

Meeker R W, student, res 2642 5th

The PEOPLE'S MARKET G. BUEHLER, Propr. All Kinds of Fresh and Salt Meats, Poultry and Sausage. Tel. 1651 Red. 946 Fifth St.

The BOHEMIA
Fourth St., opp. Plaza.
The Finest Wines and Whiskies that money will buy. I am the agent for the celebrated Whitehall Rye, and Red Top. 10 years old

So. Cal. Paint Co.
Wholesale and Retail
1028 Fourth Street.



Paints, Oils, Varnish, Glass, Brushes and Painters Sundries.

JERSEY MILK Co., BEST CREAM. H. L. WESTON, Propr. Tel. 622 Black.

Meeker L F, student, res 2642 5th
Meeker A P, retired, res 2642 5th
Meister Edward, brass finisher, res 405 17th
Mellus F G, expressman, res 1642 Arctic
Melera Andrea, clerk, res 4th bet H and I
Melville Mrs E B, res 839 Julian ave
Mende Mrs A, rancher, res s e cor Walnut & Hickory
Mende Dr A P, linguist, res North San Diego
Mendelson Aaron, clerk, res 334 Logan ave
MENDELSON L, agt Low Cal Development Co and customs broker, 1345 G, res 1335 18th
Mendenhall D C, teamster, res 1039 2nd
Mendenhall Mrs Lizzie, pianist, res 1039 2nd
Mendoza Anton B, harnessmaker, shop and res s e cor G and Front
Mendoza J, harnessmaker, res 669 F
Menes Wm C, employment agt, res 130 National ave
MERCANTILE RESTAURANT, 854 5th, W A Crane prop
Merchant Mrs R A, res 633 13th
Merchant R E, driver with Dia Carriage Co, res 943 4th
MERCHANTS NATIONAL BANK, s w cor 5th and G
Meredith E O, teamster, res cor 25th and N
Merigold Henry Jr res 1150 18th
Merigold Henry, res 1150 18th
Merkbon Peter, U S A, res 519 E
Merrick Mrs, res 1224 Arctic
Merrick Miss M N, clerk with McInerney, res 1224 Arctic
Merrill C S, photographer, res 3825 2nd
MERRILL S I OIL CO, 1317 E, E G Sykes mgr
Merritt Eliza M, res 3812 4th
Merry G W, painter, res 434 Clay ave

Strauss Bros., America's Leading Tailors.... *400 Up-to-date Samples to select from*

Suits made strictly as ordered; $10.00 and upwards. Fit guaranteed in every case J. T. HALCOMB, Gen. District Agt., 826 Sixth St. San Diego

BEST *Homeopathic Remedies manufactured always in stock*
Also....
Humphrey's Veterinary Remedies, at the
HOMEOPATHIC PHARMACY, - - Cor. Sixth and D Sts

D St. Boat House Foot of D St.,
For all Kinds of Row and Sail Boats. Tel. 118 Black

Mertz Frank, notary public, 2123 K
Mertzman Harry, butcher, res 534 8th
Mertzman Dr B F, physician, office and res, s w cor 4th and Ash
Mertzman Mrs E, res s w cor 4th and Ash
Mertzman Frank, hay and grain, 511 to 533 7th
Messer Roy, with **GEO W MARSTON**, res 3374 H
Messner Miss Charlotte, res 760 20th
Messner Miss Carrie, res 760 20th
Messner M, grocer 20th and F, res 760 20th
Mestmacher Herman, blacksmith, res 453 20th
Mestmacher Wm, retired, res 453 20th
Mestmacher Miss I A, res 453 20th
Metcalf Mr, capitalist, res 449 D

Our Stock of WALL PAPER and ROOM MOULDINGS

Is one of the **Best and Most Complete** in the United States. We make annual selections of the latest up-to-date patterns and effects from several factories celebrated for artistic work. Our prices compare favorably with the Eastern markets.

W. P. FULLER & Co., cor. 7th and F

Metcalf Julian, res 729 Harrison ave
Metcalf Albert E, night watchman, res 1725 Union
Metcalf John E, atty M E church bldg, res Sun bldg
Methodist Church, Central, 26th bet Harrison & Irving aves
M E Church South, s e cor 8th and C
M E Church, cor 4th and D
Metler Miss Anna, retired, res 1449 2nd
Metropolitan The, 1319 E
MEXICAN LAND & COLONIZATION CO, 1341 G, L Mendelson agt
MEXICAN CONSULATE, Senor Higenio Canudas, consul, cor 9th and D
Meyer Fred, bookkeeper Todd & Hawley's, res 823 22nd
MEYER Rev F W, pastor, res 526 16th
Meyer Chas, res 335 Kearney ave

Go to SMITH'S SHOE STORE 947 Fifth St Bet. D & E For your shoes. Every Pair Guaranteed as represented. Your trade appreciated. Try a Pair.

Pacific Wood & Coal Co. Make a specialty of **Oak Logs for Open Grates....** Tel. Main 451

So. Cal. Paint Co.
Wholesale and Retail
1028 Fourth Street.

PATTON'S SUN PROOF PAINTS

Patton's Interior Gloss for.... Interior Painting.

UNION ICE CO. Geo. R. Harrison, Agen
PHONE BLACK 431
OFFICE AND DEPOT: CALIFORNIA STREET, BET. E AND F.

Meyer John, butcher, res 3rd and Lewis ave
MEYER A C, accountant, res New Russ House
Meyer Ernest A, driver for J R Seifert, res New Russ House
Meyer M N, laborer, res 614 14th
Meyer Wm H, student, res 614 14th
Meyer Miss Matilda, bakery, 1466 India, res same
Meyer Irwin, bakery, 1466 India, res same
Meyer A, prop New Russ House
Meyer Freida, res 251 5th
Meyers H, retired, res 552 5th
Meyers M E, merchant 552 5th, res same
Meyers Fred, retired, res foot Columbia
MICHAEL REV MOTHER, Sister Superior St Joseph's Hospital
Michel A, painter, res 546 16th
Michel S, dairyman, res Louisiana and University Boulevards
Michler J, rancher, res 245 10th
Middletown Grocery, C Woulfe, prop 1568 India
Middleton Jas, painter, res and shop 1162 4th
Middleton Geo, painter, res and shop 1162 4th
Mielen Fred H, barber 914 D, res 1643 State
Miggins F C, carpenter, res 3756 M
Millen G R, blacksmith, shop and res 1840 K
Miles Hortense, res 744 12th
Miles Miss Maud, with W E Hammond, res 744 12th
Miles Lester H, cycle mechanic, res 744 12th
Miles Miss Jessie, clerk, res 744 12th
Miles Mrs I H, res 744 12th
Milford Annie, domestic, res 2426 I
Millard O H, retired, res 1842 Front
Millard Dr F R, druggist, 501 5th, res 1140 14th
Miller C, res 3416 L

We fix 'em | We make 'em | Bicycle Repairers, 737 Sixth st | Tel. Blk. 1963.

Pacific Wood & Coal Co. Importers and Dealers in
COAL, COKE, CHARCOAL WOOD, HAY AND GRAIN

San Diego Commercial College,
Cor. 5th and G sts. Individual Instruction.

Miller H L, Miller, Pearson & Co, auctioneers, res 1059 11th
Miller W A, clerk, res 1030 13th
MILLER JOSEPH, of Miller & Co, res 1258 India
MILLER & CO, ship chandlers, 602 Atlantic
Miller W J, retired, res 2357 5th
Miller Annie, domestic, res cor Palm and 5th
Miller G W, res the Grand
Miller Chas, res 1222 6th
Miller Ellen, cook, res 927 7th
Miller Geo C, retired, res 365 8th
Miller Celia, res 135 Grand ave
Miller F W, teacher, res 1534 5th
Miller W C, lineotype opr, res 723 5th

The Best, Most Durable and Satisfactory Manufactured

"Pioneer" White Lead.
"Pure Prepared Paint,"
"Rubber Cement" Floor Paint,
"Climax Carriage Colors."
"Universal" Axle Greas

All Our Own MANUFACTURE,

W. P. Fuller & Co
7th & F Sts.

Liquid Wood Filler,
Bath Tub Enamels
Asbestos Roof Paint,
Bevel'd Pl't Mirrors,
"Star" Lubricants.

Miller Jas E, harnessmaker, res 1338 State
Miller Mrs Jas, res 944 12th
Miller Chas, cigarmaker, res 1148 Union
Miller Fred C, res cor 25th and B
Miller Louis, res 1031 F
Miller Clarence W, barber, res 1143 Front
Miller Mrs L W, res 1054 2nd
Miller Miss N P, P O clerk, res 1054 2nd
Miller J W, ship carpenter, res 1633 India
Miller Robt W, bookkeeper, res 1633 India
Miller R B, with S D T Co, res 1336 State
Miller Mrs L J, confectionery and bakery, 1110 4th, res same
Miller Mrs F, waitress at N Y Kitchen
Miller Peter, clerk with M V Carroll

Becker & Vogt,
Dealers in Dry Goods, Notoins, Ladies' Capes, Cloaks and Jackets
845 Fifth Street, Our Motto: "GOOD GOODS AT LOW PRICES."
Next door to Bank of Commerce.

Russian Tea Co. Teas, Coffees, Spices
961-963 Fifth St.

Mrs. Ida M. Russell
731-733 Fifth Street
DESIGNER OF
Artistic Millinery.

W. B. Hage, Creamery
1134 Fourth St., Tel 311, Red.
Butter Milk, Cream, Buttermilk, Skim Milk Cottage Cheese, Ranch, Eggs and Cheese.

UNION ICE CO. Geo. R. Harrison, Agen
PHONE BLACK 431
OFFICE AND DEPOT: CALIFORNIA STREET, BET. E AND F.

Miller Oliver, with **GEO W MARSTON**, res 2416 D
Miller Chas, longshoreman, res 512 I
Milligan Andrew, boilermaker, res National City
Milligan Robt, blacksmith, res 2646 N
MILLICHAMP S W, painter, decorator and sign writer, 847 6th, res 654 11th
Mills Mrs Mary, res 2232 4th
MILLS H E, atty, of Mills & Hizar, res 2425 1st
Mills E, capitalist, res Holt House
Mills Albert, prop of the Mizpah 1629 F
Mills Mrs L W, res 1054 2nd
MILLS & HIZAR, attys, rooms 19 and 20 Lawyers Blk
Mills A P, atty, res La Jollla
Mills Miss Nora P, P O clerk, res 1054 2nd
Mills Miss C, res 2425 1st
Mills Miss E, res 2425 1st
Millspaugh C A, engineer, res 644 Ash
Millspaugh A G, carpenter, res 644 Ash
Milner Geo F, of the Occident Stables, res s e cor 6th and H
Miner W C, carpenter, shop and res 924 3rd
Minneapolis Res't, 758 5th, J T Kaidel, prop
Minneapolis The, furnished rooms, 743 7th, A A Smith prop
Mingus D F, furniture, 1244 5th, res same
Minier John, with **GEO W MARSTON**, res 1651 3rd
Mint Saloon The, cor 5th and H
Minter G R, driver, res North San Diego
MISSION VALLEY NURSERY, E Bernard prop, Mrs C O Pierce rep, n e cor 6th and D
Mission Feed Store, 1315 H

Fast Launch "DEWEY." *Excursion parties notify J. M. Hutchinson, Santa Fe wharf*

CRANDALL, Groceries & Fruits
Telephone Black 1521. 1645 F Street, corner of 8th.

The Fast Launch **Maud S.** In Service to Carry Passengers
At D St. Boat House, Foot D St. 'Phone Black 811

Mission Grocery Store, s e cor 4th and H, John Schenkel prop
Mission Cliff Park, end car line, University Hts
Missner E T, machinist, res 630 Grand ave
Missner Miss Clara, stenographer, res 630 Grand ave
Mitchell Mrs Mary, res 1618 1st
Mitchell Wm A, res 721 Harrison ave
Mitchell Miss Julia, res 1366 2nd
Mitchell Rev Arthur L, pastor St James Chapel, cor 25th and Kearney
Mitten Mrs John, res 11th and K
Mix L O, engineer Engine No 1, S D F Dept, res 1148 8th
Mix Howard C, of **ST JAMES CIGAR STORE**, 1534 F, res 1148 8th

Our PURE PREPARED PAINT is regarded by Experts
as the nearest approach to an Ideal, Perfect Paint.
None Surpass it / Few Equal it / **Hosts are INFERIOR TO IT**
W. P. FULLER & Co — **7th and F Sts.**
In Exellence of Quality....
In Durability....
In Lustrous Finish...
In Covering Capacity.
In Economy....

MIX HARRY F, employee McKenzie, Flint & Winsby, res 1148 8th
Mix Miss Charlotte C, res 1148 8th
Mixon R D, grocer, 1176 4th, res 331 Grand ave
Mixon Lena, res 331 Grand ave
Mixon Packing House, cor 4th and B
Mizpah The, furnished rooms, 1629 F, Albert Mills prop
Moak Wm, barber 904 4th, res 1101 B
Model Meat Market, 2371 H
Model Res't, 560 5th
MODEL STEAM LAUNDRY, J L Horning prop, 2370 F
Model Bath House, foot of 6th
Moe E B, grocer, res 660 11th

SIXTH ST. DINING PARLOR
939 SIXTH STREET
TEL. 734 BLACK
Meals 15cts and upwards. Lunches put up on short notice.
MRS. I. M. KEARNEY & MISS BECCA MOORE, PROPS

F. S. Hartwell ELECTRICAL CONTRACTOR; WIRING BUILDINGS, ELECTRIC LIGHTS, BELLS, Electrical Gas Lighters, etc., etc. 943 Sixth St., Near D.

So. Cal. Paint Co.
Wholesale and Retail
1028 Fourth Street.
PATTON'S SUN PROOF PAINTS
Paints, Oils, Varnish, Glass, Brushes and Painters Sundries.

Moffatt Jos, driver Engine No I, 3rd nr D
Moffitt J D, shell polisher, 926 3rd, res same
Moffitt J E, janitor, res 557 16th
Moffitt Mrs B M, dressmaker, res 1045 Front
Moffitt Geo, rancher, res 557 16th
Moffitt Miss D, clerk, res 557 16th
Mohr Henry, shoemaker, res 2831 State
Mohr John, res n e cor 5th and D
Moll Sam H Co, E A Fano prop, pawn brokers 755 5th
Moller Fred, res 1509 Logan ave
Molt Geo W, clerk, res 1141 7th
Molt Miss Lillie, phone opr, res 1141 7th
Molt Mrs M, res 1141 7th
Monroe B L, clerk, res Newton ave, bet 21st and 22nd
Monroe Sister Regina, St Joseph's Hospitol

S. W. MILLICHAMP. PAINTING AND PAPER HANGING, | 847 Sixth Street.

Monroe Squire, Welker & Monroe, 864 6th, res 1722 F
Montezuma Block, cor 2nd and F
Montgomery Morris, carpenter, res 424 Kearney ave
Montgomery Mrs, dressmaking parlors, 825 5th, res same
Montijo R, saddler, 535 5th, res 508 10th
Montijo, Miss H, res 508 10th
Montijo Miss Lola, res 508 10th
Montijo R G, leather carver, res 851 Front
Montrose The, rooms, 717 4th
Moody R H, grocer 2111 H, res 618 Julian ave
Moody Bros, grocers, 2111 H
MOORE MISS REBECCA, of Kearney & Moore, 6th st dining parlors, res 104 17th
Moore Walter P, contractor and builder, res 3528 5th

San Diego Commercial & Milling Co., 202 D St., opp. Santa Fe Depot. Wholesale & Retail Hay, Grain, Wood, Coal

For First-class Butter, Eggs, Ham and Bacon, go to
The KEYSTONE GROCERY,
F. E. Randall. Propr. Tel. Red 1121. 1021 Fourth Street.

Good Books For a Little Money at PACKARD'S
BOOK STORE, - - - - 951 FIFTH STREET.

NEWCOMB'S C. O.D. GROCERY
Will save you money on your Groceries. Corner 4th and B.

Moore Fitzgerald, stockman, res Webster ave bet 32nd and 33rd
Moore W H, gen advertising and excursion agt **S D & P B R R,** res 35 18th
Moore A R, teamster, res 1033 14th
MOORE ED B, 10c Parcel Delivery, 1014 5th, res 833 Date
Moore Jos, janitor, res 1036 3rd
Moore E H, waiter, res 615 Main
Moore J M, miner, res 1330 State
Moore H H, fisherman, res foot of D
Moore John C, journalist, res 1309 4th
Moore Alex, moulder, res 2360 I
Moore Miss Margaret, res 2360 I

Our Stock of WALL PAPER and ROOM MOULDINGS

Is one of the **Best and Most Complete** in the United States. We make annual selections of the latest up-to-date patterns and effects from several factories celebrated for artistic work. Our prices compare favorably with the Eastern markets.

W. P. FULLER & Co., cor. 7th and F

Moore J A P, retired, res 3545 1st
Moore L D, plumber, res 425 16th
Moore Miss Effie, So Cal Bakery, res 1330 State
Moore Miss C, res 1330 State
Moore L, bookkeeper, res 724 25th
Morales O, res St James
Moran A, retired, res 1145 Front
Moran H H, retired, res 744 9th
Moran Mrs R, res 527 9th
Morch Julius, laborer, res s w cor Oak and Main
Morehouse N, contractor, res 2628 I
Morell Chas, at Russ Mill, res 633 5th
Moreno Mrs T, res 1153 7th
Morere B, butcher, res North San Diego
MORGAN DR A, physician, Keating blk, res 1451 6th
Morgan W J, electrician, res 1519 Union

ELITE PHOTOGRAPH STUDIO,
S.E. Corner Fifth and F Sts.
For FINE PHOTOS.

Pacific Wood & Coal Co.
Make a specialty of **Oak Logs for Open Grates....**
Tel. Main 451

MOORE'S 10-CENT PARCEL DELIVERY

Baggage and Express.
Office 1014 Fifth Street, near cor. of D
TELEPHONE RED 1592.

UNION ICE CO. Geo. R. Harrison, Agent
PHONE BLACK 431
OFFICE AND DEPOT: CALIFORNIA STREET, BET. E AND F.

Morgan Noah, cook, res 30th and S
Morgan J W, agent, res Center & University Boulevard
Morgan Nellie, domestic, res 5th and Juniper
Morgan Frank P, with Geo W Hickox, res the Buckingham
Morgan Frank, with McInerney Bros, res 1140 Front
MORGAN I W, of Earl & Morgan, res 1669 Columbia
Morlander C J, laborer, res 832 Union
Morlin B, miner, res the Adams House
Moriarity B, policeman, res cor State and Date
Moriarity Edward, res 667 22nd
Moriarity Mrs Nellie, res 667 22nd
Morini Ed, painter, res 1172 4th
Morrill R G, with Ballou & Cosgrove, res the Lincoln
Morris Chas, teamster, res 346 D
Morris S G, clerk, res 761 Eastern ave
Morris Henry B, broker, res 1820 E
Morris J A, engineer, res 736 B
Morris H F, clerk, res 720 19th
Morris Chas, shoemaker, res the Holt House
Morris I N, barber, res 642 8th
Morris R B, clerk, res 1629 E
Morris John, retired, res 805 State
Morris W W, painter, res 1055 7th
Morris B M, clerk, res 1055 7th
Morris Miss Harriet N, teacher, res 2346 2nd
Morris W B, carpenter, res 2361 G
Morris C L, shoemaker, res 2376 H
Morris A A, master tug Santa Fe, res 1st and Cedar
Morris E, plumber, res 2361 G
Morris The, furnished rooms, 1641 H
Morris C, driver, res North San Diego
Morris Jas, res 2376 H
Morris M, rancher, res 3212 K

"EINTRACHT" Is known to serve the Best Beer in the city. 1327 D St. P. BECKER, Proprietor

The FAVORITE VOSE & SONS PIANOS
OVER 500 IN USE IN SAN DIEGO COUNTY. SOLD ON EASY PAYMENTS.
Geo. J. BIRKEL, 1050-56 Fourth Street.

Try the RUSSIAN TEA CO., for
"The Hammam," Baths Tel. 1601 Black. 1041 Seventh Street

Morrison S L, res 1148 15th
Morrison J W, grocer 1st and Date, res same
Morrison Mrs E, laundress, res Chollas Valley
Morrow Robt, travelling salesman, res 1535 5th
Morrow Mrs Robt, res 1535 5th
Morrow John, fisherman, res 1533 Atlantic
Morrow H S, accountant with C S Hardy, res 2248 5th
Morse I N, Olympic barber shop, res 642 8th
Morse Philip, mgr S D Lumber Co, res 2038 E
Morse & Andrews, grocers, 1624 H
Morse C F, of Morse and Andrews, res 1642 H
Morse Henry, clerk City Bd of Education, res cor 12th and E
Morse Peter, prop Morse blk, 1642 H, res same

Our PURE PREPARED PAINT is regarded by Experts
as the nearest approach to an Ideal, Perfect Paint.
None Surpass it / Few Equal it / Hosts are INFERIOR TO IT
W. P. FULLER & Co
7th and F Sts.
In Exellence of Quality....
In Durability....
In Lustrous Finish...
In Covering Capacity.
In Economy....

Mortimer M E, teacher, res 1728 E
Morton Jas A, laborer, res 410 Julian ave
Morton Chauncey, laborer, res 410 Julian ave
Morton Chas L, foreman S D Sun, res 1170 10th
Motor House, cor 9th and L
Moser Sister Maria, St Joseph's Hospital
Moser Herman, res 215 11th
Moser Mrs Mary, res 215 11th
MOSER N, cigar dealer, 932 5th, res the Albion
Moses Harry, teacher, res 2038 E
Moses Miss Winnie, teacher, res 1263 1st
Mosgrove S, mgr Fay Fruit Co, res 924 9th
MOSSHOLDER W J, atty, of Parrish & Mossholder, res 2008 5th
Mount J W, res 1231 11th
Mouser Geo W, lineotype opr, res 1036 3rd

The PEOPLE'S MARKET C. BUEHLER, Propr.
All Kinds of Fresh and Salt Meats, Poultry and Sausage. Tel. 1651 Red. 946 Fifth St.

The BOHEMIA
Fourth St., opp. Plaza.
The Finest Wines and Whiskies that money will buy. I am the agent for the celebrated Whitehall Rye, and Red Top. 10 years old

So. Cal. Paint Co.
Wholesale and Retail
1028 Fourth Street.

PATTON'S SUN PROOF PAINTS

Paints, Oils, Varnish, Glass, Brushes and Painters Sundries.

JERSEY MILK Co., BEST CREAM. H. L. WESTON, Propr. Tel. 622 Black.

MOUSER A C, atty M E Church blk, res 1060 11th
Mouser Wm H, stenographer, res 1060 11th
Mouser Frank H, student with A C Mouser, res 1060 11th
Movel C, laborer, res 151 15th
Moxley T K, liveryman, res 2424 H
Moxley S, liveryman, res 2424 H
Moxley M L, liveryman s e cor 7th and H, res 2424 H
Moylan Maj Myles, retired U S A, res 2220 2nd
Mucklish Mrs N, res 932 D
Mucklish Mrs Otto, res 1443 California
Mudgett Oliva, teacher, res La Jolla
Muehlig Lena, res 240 Boston ave
Mueller Mrs, res 1343 State
Mueller Xavier, machinist, res 1504 India
Mugford W B, clerk at 716 6th, res same
Muir Mrs Lizzie P, res 642 20th
Muir A T, real estate, res 907 18th
MUIR B L, real estate, 1319 F, res s e cor 5th and F
Mulford H S, atty, res 417 Newton ave
Mullender Jos, prop Model Bath House, res foot 6th
Mullender Mrs A, res foot 6th
Muller John, laborer, res 313 Kearney ave
Muller Miss E, res 1036 3rd
Mulligan Jas, laborer, res 1636 India
Mulligan John, musician, res cor 3rd and I
Multhrop John, laborer, res foot of 7th
Mulvey Bros, grocers, n w cor 6th and H and s e cor 5th and C
Mulvey Martha E, art studio, res 6th and Hawthorne
Mulvey J E, bookkeeper 6th and H, res 6th and Hawthorne

Strauss Bros., America's Leading Tailors.... *400 Up-to-date Samples to select from*

Suits made strictly as ordered; $10.00 and upwards. Fit guaranteed in every case J. T. HALCOMB, Gen. District Agt., 826 Sixth St. San Diego

BEST *Homeopathic Remedies manufactured always in stock*
Also....
Humphrey's Veterinary Remedies, at the
HOMEOPATHIC PHARMACY, Cor. D and Sixth Sts

The Fast Launch **Maud S.** In Service to Carry Passengers
At D St. Boat House, Foot D St. 'Phone Black 811

Mulvey Arthur, res 6th and Hawthorne
Mulvey J E Jr, bookkeeper 6th and H, res 6th and Hawthorne
Mulvey Edward P, grocer, res 1804 C
Mumford J V, mgr of the Fair, 825-831 6th, res 2141 D
Mumford J S, with Enterprise Grocery Co, 5th and D, res 1640 C
Mumford D E, lineotype opr S D Union, res 1058 6th
MUNDELL J E, of Pac Coast S S Fish Co, res 229 20th
Mundell Mrs M, res 229 20th
Mundell Mrs E G, with Dr Murphy, res 1234 6th
Munier John, clerk, res 1651 3rd
Munroe B L A, clerk, res 22nd and Newton ave
Munster, Claus, grocer, res 354 17th
Munster Mrs C, res 17th bet D and E
Munson Lewis, laundryman, res 1207 State

The Best, Most Durable and Satisfactory Manufactured

"Pioneer" White Lead.
"Pure Prepared Paint,"
"Rubber Cement" Floor Paint,
"Climax Carriage Colors."
Universal" Axle Grease

All Our Own MANUFACTURE,
W. P. Fuller & Co.
7th & F Sts.

Liquid Wood Filler,
Bath Tub Enamels
Asbestos Roof Paint,
Bevel'd Pl't Mirrors,
"Star" Lubricants

MURDOCK D L, Justice of the Peace, office 1234 E, res 2242 D
Murdock Everett, with **GEO W MARSTON**, res 3211 H
Murdock Miss Ida R, res 2242 D
MURPHY DR G S, of Shores & Murphy, 931 5th, res same
Murphy C D, stableman, res 353 10th
Murphy Thos, laborer, res 932 D
Murphy Miss M D, nurse, res 353 10th
Murphy J D, laborer, res 1561 Columbia
Murphy C, laborer at County Hospital
Murphy C F, driver hose cart No 3, res 429 6th
Murray Mrs R S, res s w cor 8th and Ash
Murray Robt, with Klauber & Wangenheim, 1710 Union

Go to **SMITH'S SHOE STORE** 947 Fifth St Bet. D & E For your shoes. Every Pair Guaranteed as represented. Your trade appreciated. Try a Pair.

Pacific Wood & Coal Co. Are Agents for San Diego County
For Bradley's Standard Fertilizers.

So. Cal. Paint Co.
Wholesale and Retail
1028 Fourth Street.



Patton's Interior Gloss for.... Interior Painting.

UNION ICE CO. Geo. R. Harrison, Agent
PHONE BLACK 431
OFFICE AND DEPOT: CALIFORNIA STREET, BET. E AND F.

Murray Mrs Olivia, res 445 17th
Murrel Mrs Mary, res 1629 E
MURTHA F D, of Schiller & Murtha, cor 5th and H, res Old Town
Music E D, R R mail clerk, res St James
Muth J S, rancher, res 405 10th
Muth A N, rancher, res 405 10th
Myars H J, merchant, res 2143 5th
Myers L P, baker, res 3445 L
Myers Alex, prop Telephone Saloon, res 871 9th
MYERS H G, accountant with Todd & Hawley, res 823 22nd
Myers E L, lineman, res 1724 B
Myers S B, O K Livery Stable, res 539 8th
Mygatt Dr A S, retired, res 230 21st
Mylne Rev S, res Juniper and Front
Mylne Miss M, res Juniper and Front
Mylne Miss M C, res Juniper and Front

N

Nachbauer, Joseph, bartender, res 1162 D
Nadermann Wm, capitalist, res 1224 J
NADERMANN BERTHA, rooming house, 1224 J
Nagle Wm, waiter at **BREWSTER HOTEL,** res 829 B
Nagle W C, mason, res 829 B
Nagle Miss Anna, baker, res 829 B
Nagle Walter, mason, res 1216 State
Nagle Chas, mason, res 1216 State
Nagle Dan, with C S Hardy, res 1012 F
Nagle George, elevator boy, res 1012 F
Nagle Miss Lizzie, piano teacher, res 1012 F
Nagle Mrs M E, res 1012 F
Nash J A, of Nash & Phelps, second hand dealers, res 33rd and E

We fix 'em | We make 'em
Bicycle Repairers, 137 Sixth st
Tel. Blk. 1963.

Pacific Wood & Coal Co. Importers and Dealers in
COAL, COKE, CHARCOAL WOOD, HAY AND GRAIN

San Diego Commercial College,
Cor. 5th and G sts. Individual Instruction.

Nash Mrs Rebecca M, res 1208 A
Nash Chas F, chief eng U S Corwin, res 1208 A
Nash Mrs C L, res 2368 2nd
Nash Chas Monroe, city editor Russ High School Gazette, res 1208 A
Nash House, rooms, 1423 I
Nash & Phelps, second-hand dealers, 734 6
NASON A G, Nason & Potter, cor 6 and F, res n w cor 5th and Walnut
NASON & POTTER, insurance, cor 6th and F
Nason F T, M C Nason & Co, res Albatross, bet Ivy & Hawthorn
Nason M C & Co, commission merchants, 242 5th
Nason M C, of Nason & Co, res 2034 Albatross
Nason Miss Belle P, res 2034 Albatross

Come to us when you are in need of **W. P. Fuller & Co., 7th and F sts.**

Building Paper	Enamels	Shellac
Brushes	Bronzes	Doors and Windows
Glass of Any Kind	Cotton Waste	Sash Weights and Cord
Glues	Chamois	Coal and Pine Tar
Oils of All Kinds	Feather Dusters	Crude Oil
Turpentine	Picture Frames	Wall Paper
Paints of Highest Quality	Portland Cement	Mouldings
"Muresco" Wall Finish	Rosin	Whale Oil Soap
Universal Axle Grease	Sponges	Varnishes.

Nason Mrs Henry, res 2034 Albatross
Native Sons of the Golden West Hall 761 6th
Nation Wm, retired, res Roxbury
NATIONAL CITY & OTAY R R DEPOT, L bet 5th & 6th
NAUMANN J, prop San Diego Dying & Cleaning Works, 843 6th, res 1250 9th
Naumann F, clerk, res 1250 9th
Naylor K C, jeweler, res 756 3rd
Naylor F B, jeweler, res 725 2nd
Naylor Mrs F B, res 725 2nd
Nealan W, cement worker, res 1535 5th
Neal Jno, clerk, res, Columbia & Juniper
Neal L N, res Co Hospital
Neal Mary H, widow, res 727 15th

Becker & Vogt,
Dealers in Ladies Furnishing Goods and Corsets. Our Motto: "Good Goods at Low Prices."
845 Fifth Street, next door to Bank of Commerce, bet. E and F.

Russian Tea Co. Teas, Coffees, Spices
961-963 Fifth St.

Mrs. Ida M. Russell
731-733 Fifth Street.
DESIGNER OF
Artistic Millinery.

UNION ICE CO. Geo. R. Harrison, Agent
PHONE BLACK 431
OFFICE AND DEPOT: CALIFORNIA STREET, BET. E AND F.

Neale Geo H, atty, office M E Church bldg, res Park ave near Tyler
Neale Henry, contractor, res Park ave nr Tyler
Neale Miss Annie J, res Park ave nr Tyler
Neale Miss C E, res Park ave nr Tyler
Neale W J, retired, res 22 17th
NEALE H N, dept County Clerk, res 747 10th
Nealy W T, contractor, res 2730 H
Nearpass C, seedsman, 1434 H, res 1270 1st
Nearpass Mrs Mary E, housekeeper, res 322 Logan ave
Nearpass C H, res 322 Logan ave
Nearpass Samuel, res 323 Logan ave
Nellands Watson R, res 2244 D
NEELY S M, Miller & Co, res 202 Atlantic
Neely J Jr, accountant, res 1312 Front
Neff B A, printer, res 1617 F
Neff Mrs B A, milliner, prop Gem Millinery, res 1617 F
Neid Louis, retired water front foot of 8th
Neil M O, musician, res North San Diego
Neil P O, retired, res North San Diego
Neill J A, clerk, res 2320 Columbia
Nelles, H B, with **GEO W MARSTON,** res 1111 1st
Nelson Miss E, res s w cor Yale and Essex
Nelson Miss H, res s w cor Yale and Essex
Nelson Chas, restaurant, 1327 H, res n e cor 3rd & H
Nelson Peter, res F & Union
Nelson A, wharfinger, res 1649 India
Nelson S A, taxidermist, res 1534 Front
Nelson O, contractor, res 1814 G
Nelson Herman, res 1208 H

W. B. Hage, Creamery
1134 Fourth St., Tel 311, Red.
Butter, Milk, Cream, Buttermilk, Skim Milk Cottage Cheese, Ranch, Eggs and Cheese.

For First-class Butter, Eggs, Ham and Bacon, go to
The KEYSTONE GROCERY,
F. E. Randall, Propr. Tel. Red 1121. 1021 Fourth Street.

Pacific Wood & Coal Co.
Make a specialty of
Oak Logs for Open Grates....
Tel. Main 451

D St. Boat House

Foot of D St.,

For all Kinds of Row and Sail Boats. **Tel. 118 Black**

Nelson C W, res 1320 State
Nelson Mrs John, res 1228 1st
Nelson Gus, stevedore, res water front foot of 7th
Nelson Thos A, res 231 Mllton ave
Nelson Walter, clerk, res 231 Milton ave
Nelson Miss Huldie, clerk, res 1319 3rd
Nelson Oscar, sailor, res 836 E
Nelson R F, longshoreman, res foot of 7th
Nealtner Frank, teamster, res 443 21st
Nerney M, retired, res 1318 Date
Nerney M B, res 1318 Date
Neptune Clyde, messenger, res 644 8th
Neptune Mrs M C, res 944 8th
Neptune Herman, butcher, res 644 8th
Neptune W M, butcher, res 644 8th

The Best, Most Durable and Satisfactory Manufactured

"Pioneer" White Lead.
"Pure Prepared Paint,"
"Rubber Cement" Floor Paint,
"Climax Carriage Colors."
Universal" Axle Grease

All Our Own MANUFACTURE,

W. P. Fuller & Co

7th & F Sts.

Liquid Wood Filler,
Bath Tub Enamels
Asbestos Roof Paint,
Bevel'd Pl't Mirrors,
"Star" Lubricants

Nevins D P, mgr Los Baños Baths, res same
Nevins Mrs D P, res Los Baños foot D
New Ed, res St Joseph Hospital
New Peter, rancher, res Alhambra, 9th bet H & I
Newburn F T, barber 1508 F, res 441 17th
Newby A, retired, res 509 7th
Newby O C, conductor, res 1649 Columbia
New Carleton Hotel, W A Dorris prop, 3rd & F
Newcomb D L, painter, shop and res 325 Nat ave
NEWCOMB C O D GROCERY, n w cor 4th & B
Newcomb Mrs Ellen M, housekeeper, res 835 Grant ave
NEWCOMB F S, grocer, 4th & B, res same
New England Bakery, cor 7th and E
NEW ENGLAND CREAMERY, W B Hage pro, 1134 4th

SIXTH ST. DINING PARLOR

939 SIXTH STREET

TEL. 1734 BLACK

Meals 15cts and upwards. Lunches put up on short notice.

MRS. I. M. KEARNEY & MISS BECCA MOORE, PROPS

Electrical Supplies, Dynamos, Motors Lamps, Batteries, Wire, etc., at *BOTTOM PRICES*

F. S. Hartwell. 943 Sixth St., near D.

So. Cal. Paint Co.
Wholesale and Retail
1028 Fourth Street.

PATTON'S SUN PROOF PAINTS

Patton's Interior Gloss for.... Interior Painting.

NEW ENGLAND CREAMERY F ST BRANCH, F P Carpenter mgr, W B Hage prop, 1631 F

NEWELL MATHEW CO, farm machinery, 1232 F, C H Marlette mgr

NEWELL W H, mgr West Coast Lumber Co, res n w cor 2nd and Date

Newell Dewitt B, gardner, res 548 12th

New Fifth Street Theatre, 5th bet B & C

Newhouse H F, res cor E and 32nd

New Home Bakery, s w cor 6th & C, Ernest Piepenbrink proprietor

Newkirk N, bank teller, res cor 5th & Walnut

Newman B F, laborer, res 31st & N

New Pacific Livery Stable, Chas Kelly prop, cor 3rd & F

New Russ House, Albert Meyer prop, cor E & 3d

New System Dental Parlors, 925 F

S. W. MILLICHAMP, PAINTING AND PAPER HANGING, 847 Sixth Street.

Newton Mrs H N S, teacher, res 2346 2nd

Newton H F, confectioner 1528 H, res same

NEW YORK KITCHEN, G Sahlberg Lloyd, prop, 1414 to 1420 D

New York Steam Dye Works, 834 4th

New York The, furnished rooms, Mrs E A Van Camp prop, cor 6th and D

New York Life Insurance Co, F A Conover agt, Brewster Blk

New York Millinery Store, Mrs D Van Buskirk prop, 945 5th

New York Racket, C C Hackleman prop, 1522 H

Neymeyer L, porter Horton House, res same

Nickelson John, restaurant 240 H

W. B. Hage, Creamery
1134 Fourth St., Tel 311, Red.
Butter, Milk, Cream, Buttermilk, Skim Milk, Cottage Cheese, Ranch, Eggs and Cheese.

For First-class Butter, Eggs, Ham and Bacon, go to
The KEYSTONE GROCERY,
F. E. Randall. Propr. Tel. Red 1121. 1021 Fourth Street.

Crandall, Coal, Wood and Kindling.
Tel. Black 1521 1645 F Street

NEWCOMB'S C. O.D. GROCERY
Will save you money on your Groceries. Corner 4th and B

Nicola E, laborer, res Mission Valley
Niccolls Dr Robt, retired, res 1358 4th
Nichols Jerry, ship builder, res foot E
Nichols F P, retired, res 1036 3rd, Tremont
Nichols Mrs F P, dressmaker, res 1036 3rd, Tremont
Nichols J G B, harnessmaker 1233 F, res 1371 10th
Nichols W H, res 1718 A
Nichols N D & Co, gun store 709 5th
Nichols N D, res 1920 Front
NICHOLS E E & SON, props Hotel Florence, cor 4th and Fir
NICHOLS E E, E E Nichols & Son, res Hotel Florence
NICHOLS E E JR, res Hotel Florence
Nichols Miss Anna, res Hotel Florence
NICHOLS CARL E, plumber 1233 F, res 1343 10th

Come to us when you are in need of **W. P. Fuller & Co., 7th and F sts.**

Building Paper
Brushes
Glass of Any Kind
Glues
Oils of All Kinds
Turpentine
Paints of Highest Quality
"Muresco" Wall Finish
Universal Axle Grease
Enamels
Bronzes
Cotton Waste
Chamois
Feather Dusters
Picture Frames
Portland Cement
Rosin
Sponges
Shellac
Doors and Windows
Sash Weights and Cord
Coal and Pine Tar
Crude Oil
Wall Paper
Mouldings
Whale Oil Soap
Varnishes.

Nichols W M, res 569 8th
Nicholson John, fisherman foot of Columbia
Nickson Geo, printer, res 419 25th
Nickson Miss M E, res 419 25th
Niel Joseph, retired, res G & State
Nieman H H, butcher, res cor Columbia & Juniper
Nimeyer Henry R, engineer, res 321 Oliver ave
Nihell L, carpenter, res 1724 K
Niles Miss Nellie, stenographer with A D Jordan, res Coronado
Niles R P, Domestic Oil Co, res 1635 4th
Niles Mrs W H, res 1635 4th
Niles W Gordon, res 4th bet Cedar and Date
Nissen N J, of S D Tea Co, res Univ nr Tylor

Elite Photograph Studio
For FINE PHOTOS
S.E. Corner Fifth and F Sts.

Pacific Wood & Coal Co. Are Agents for San Diego County
For Bradley's Standard Fertilizers.

MOORE'S 10-CENT PARCEL DELIVERY
Baggage and Express.
Office 1014 Fifth Street, near cor. of D
TELEPHONE RED 1592.

"EINTRACHT" Is known to serve the Best Beer in the city. 1327 D St. P. BECKER, Proprietor

UNION ICE CO. Geo. R. Harrison, Agent
PHONE BLACK 431
OFFICE AND DEPOT: CALIFORNIA STREET, BET. E AND F.

Niven John, commission freight & insurance agt, res Pt Loma
Niven Jane S, teacher, res Pt Loma
Noble T P, carpenter, res 944 12th
Noble Mrs A E, res 944 12th
Noble Clarence S, carpenter, res 640 25th
Noble Thos, miner, res 408 Logan ave
Noble Thos Jr, miner, res 408 Logan ave
Noble John, miner, res 408 Logan ave
Noble Jas M, laborer, res 1459 Arctic
Noble P J, laborer, res 1459 Arctic
Noble Miss A, res 1459 Arctic
Noble Mrs A C, res 1459 Arctic
Nobles John C, retired, res 303 22nd
Nolan W P, with Nolan & Tibbals, res 1914 1st
NOLAN & TIBBALS, bicycles, 968 6th
NOLAN G N JR, of Nolan & Tibbals, res 1044 7th
NORMAL SCHOOL STATE, College Campus University Heights
Norman Mrs M H, res 1965 2nd
NORMANDIE THE, rooms 825 5th
Norris Earnest, rancher, res G ave bet Yama & Division
Norris Irwin, laborer, east of Nat ave nr city limits
Norris W B carpenter, res 2361 G
Norris Eugene, plumber, res 2361 G
North J D, with T Fintzelberg, res 857 3rd
Northern F W, policeman, res 3963 8th
Northeastern The, W H Kitto prop, cor India and D
Northrop Sylvia C, res 427 Ash
Northrop House, 14th and K
NORTHRUP DR D B, office s e cor 5th & F, res 2310 K
North Windsor, 839 4th, Mrs C E Shetteroe prop
Norton L C, shoemaker 26 Milton ave, res 506 Kearney

You can subscribe for any Magazine at Publishers rates, at
Packard's Book Store, 951 Fifth St.

Turkish Vapor Baths,
SALINE GLOWS - TEL. 1601 BLACK - 1041 SEVENTH ST

Norton Rev S A, 1st Congregational Church, res 1660 5th
Nosler Israel, driver, res 1036 3rd, Tremont
Nosler O L, res The Minneapolis
Nosler A A, transfer man with Levi Hack & Transfer Co, res 660 8th
Nugent Dr E, physician & surgeon 820 5th, res 1469 1st
Nugent E R, clerk, res The Albion
Numberger Albert, tinner, res Willard 6th & E
NUTT A E, atty, office M E Church bldg, res 3rd and Walnut
Nye & Nissen, S D Tea Co, 960 5th
Nye H P, S D Tea Co, res University Heights
Nyhau Patrick H, expressman, res 616 Milton ave

Our Stock of ***WALL PAPER*** *and* ***ROOM MOULDINGS***

Is one of the **Best and Most Complete** in the United States. We make annual selections of the latest up-to-date patterns and effects from several factories celebrated for artistic work. Our prices compare favorably with the Eastern markets.

W. P. FULLER & Co., cor. 7th and F

O

O'Bannon Miss Ida B, teacher, res 2628 L
O'Bannon Mrs F C, teacher, res 2628 L
Ober Chas, gardener, res University Hts
Ober Gust, sailor, res 1639 K
O'Brien Sister Winfred, res St Joseph's Hospital
O'Brien Rev Father, St Joseph's Hospital
O'BRIEN J E, prop **HOTEL BREWSTER**, res same
O'Brien Miss M C, res 1154 12th
O'Brien Lida B, res 1154 12th
O'Brien Jerry, helper, 470 5th, res I bet 4th and 5th
O'Brien Jas, res 1154 12th
Occident Livery Stables, Geo F Milliner & Co, 1503 H
O'Connell Jos, conductor, res 8th and D
O'Connell Annie, with G A Williams, res Lafayette, nr cor 7th and D

The PEOPLE'S MARKET C. BUEHLER, Propr. All Kinds of Fresh and Salt Meats, Poultry and Sausage. Tel. 1651 Red. 946 Fifth St.

The BOHEMIA
Fourth St., opp. Plaza.
The Finest Wines and Whiskies that money will buy. I am the agent for the celebrated Whitehall Rye, and Red Top. 10 years old.

So. Cal. Paint Co. Wholesale and Retail 1028 Fourth Street.



Paints, Oils, Varnish, Glass, Brushes and Painters Sundries.

JERSEY MILK Co., BEST CREAM. H. L. WESTON, Propr. Tel. 622 Black.

O'Connor M, carpenter, res 1036 3rd, Tremont
O'Connor Mary, res 1504 Front
O'Connor Alice, res 1504 Front
O'Connor Mrs Mary, widow, res 1504 Front
O'Connor John, laborer, res 1504 Front
O'Connor Miss T, res 1504 Front
O'Day Patrick, laborer, res 1169 Atlantic
O'Day Miss M, res 1169 Atlantic
O'Donnell Fred, retired, res 2349 G
O'Donnell Miss E, dressmaker, 561 5th, res same
O'Doud Rev P, res 1527 3rd
Oesting H F & Son, feed, hay and grain, office and warehouse 4th and K res 26th and National ave
OESTING CHAS W, with Nason & Potter, res 26th & National ave
Oesting Miss Annie, res 26th and National ave
O'Farrell Frank, druggist V T Parrott's, res 626 21st
O'FARRELL FRED, atty, McNealy, Anderson & O'Farrell, room 25 919 4th, res 929 Irving ave
O'Farrell W V, circulator on S D Union, res 929 Irving
O'Farrell Edith, teacher, res 929 Irving ave
O'Farrell W M, res 929 Irving ave
Office Cigar Store, 4th and E
Ogden B, res 3540 B
Ogden Lewis, res 321 7th
Ogden Wm H, retired, res 919 20th
O K Livery Stables, Mackey & Myers, 539 7th
O K EMPLOYMENT & LAUNDRY OFFICE, H A Jones & Co, props, 1425 E
O'Keefe Michael, res 1257 India
Olds J S, dealer in furniture and crockery, 959 6th, res Albion

Strauss Bros., America's Leading Tailors.... *400 Up-to-date Samples to select from*

Suits made strictly as ordered; $10.00 and upwards. Fit guaranteed in every case J. T. HALCOMB, Gen. District Agt., 826 Sixth St. San Diego

The FAVORITE VOSE & SONS PIANOS
OVER 500 IN USE IN SAN DIEGO COUNTY. SOLD ON EASY PAYMENTS.
Geo. J. BIRKEL, 1050-56 Fourth Street.

The Fast Launch **Maud S.** In Service to Carry Passengers
At D St. Boat House, Foot D St. 'Phone Black 811

Olds P F, res 1822 D
Olds Mrs Louisa, widow, res 720 Grand ave
O'Leary E O, hotel porter, res 651 3rd
O'Leary Mrs M, art needle work 1130 5th, res 1421 4th
O'Leary Steve, res J bet 4th and 5th
Oler A G, rancher, res Park Villa
Olgen Mrs Lucy, widow, res 623 H
Olgen Frank, longshoreman, res 623 H
Oliver Miss Ada, res the Burnap
Oliver Mrs, res the Burnap
Oliver C C, dairyman, res the Sterling
Olmsted Miss, res New Roxbury
Olmsted Charlie, electrician, res 833 18
Olmsted Albert M, teamster, res 833 18th
Olsen Mrs L, widow, res 1453 California

Come to us when you are in need of **W. P. Fuller & Co., 7th and F sts.**

Building Paper	Enamels	Shellac
Brushes	Bronzes	Doors and Windows
Glass of Any Kind	Cotton Waste	Sash Weights and Cord
Glues	Chamois	Coal and Pine Tar
Oils of All Kinds	Feather Dusters	Crude Oil
Turpentine	Picture Frames	Wall Paper
Paints of Highest Quality	Portland Cement	Mouldings
"Muresco" Wall Finish	Rosin	Whale Oil Soap
Universal Axle Grease	Sponges	Varnishes.

Olsen D L, cement worker, res 1453 California
Olsen T, stevedore, res 450 17th
Olsen Peter C, laborer, res 533 13th
Olsen Miss Maria, res 1453 California
Olsen Mrs Annie, res 1453 California
Olsen Mrs, res Mission Valley
Olsen Miss M, res 1210 Cedar
Olympic barber shop, I N Morse, 1320 F
O'Malley Peter, laborer, res 71 14th
One Cent Novelty Store, Geo W Thomas prop, 1435 F
O'Neal Hugh, res 303 National ave
O'Neal Teresa, domestic, res 1148 Date
Orient Saloon The, n e cor 4th and G, E Schulte prop
OPERA SALOON AND BILLIARD HALL THE, Bradley & Forster, props, 1068 4th

Go to Smith's Shoe Store 947 Fifth St Bet. D & E. **For your shoes.** *Every Pair Guaranteed as represented. Your trade appreciated. Try a Pair.*

Pacific Wood & Coal Co. Importers and Dealers in
COAL, COKE, CHARCOAL WOOD, HAY AND GRAIN

So. Cal. Paint Co.
Wholesale and Retail
1028 Fourth Street.

PATTON'S SUN PROOF PAINTS

Patton's Interior Gloss for.... Interior Painting.

Bicycle Repairers
737 Sixth St., 'Phone Bl'k 1963
COREY CYCLE REPAIR CO.

UNION ICE CO. Geo. R. Harrison, Agent
PHONE BLACK 431
OFFICE AND DEPOT: CALIFORNIA STREET, BET. E AND F.

OPERA HOUSE GROCERY, F W Wrampelmeier, prop, 1130 4th
Opera House Market, B F Ingalls, prop, 1120 4th
Orcutt Seed & Plant Co, 365 21st
Orcutt C R, Orcutt Seed & Plant Co, res 365 21st
Orcutt J H, mechanic, res 33rd and Clay ave
Ordway Mrs Helen, res Golden West, 251 5th
ORFORD HOUSE, rooms, Mrs G F Ingraham, prop, 1628 H
Oriel The, furnished rooms, 830 8th
Ormerd H, retired, res 668 3rd
Ormerd Oscar, res 668 3rd
Orndorff Jno S, news stand Brewster Hotel, res 1055 5th
Orndorff Miss Zita, res 1055 5th
Orrick E M, harnessmaker 558 6th, res 22 17th
Ortmann Henry, laborer, res 1442 Logan ave
OSBORNE FRED W, Street Supt, res Union bet Kalmia and Laurel
Osborne Wm, contractor, res Union bet Kalmia and Laurel
Osborne H W, painter, res 1726 K
Osborne John B, retired, res 637 Logan ave
Osborne John B Jr, res 637 Logan ave
Osborne John B, student, s e cor 1st and Ivy
Osborne Frank E, fisherman, res 215 A
Osborne Chas J, millman, res 513 Milton ave
Osgood R E, wharf and bridge builder, res 438 8th
Osuna Anna, domestic, res 1658 Laurel
Osuna Antonio, cigars and tobacco, 535 5th, res same
Otis E L, night watchman, res 6½ blks n Univ ave
Otto Frank, steward St Denis, res 2212 D
Otto Geo F, florist 1148 4th, res National City
Otto Carl, gardener Hotel Florence

BEST *Homeopathic Remedies manufactured always in stock*
Also....
Humphrey's Veterinary Remedies, at the
HOMEOPATHIC PHARMACY, - - Cor. D and Sixth Sts

San Diego Commercial College,
Cor. 5th and G sts. Individual Instruction.

Outcalt Lewis, groceryman, res 29th and Beatte ave
Outcalt Chas E, student, res 923 Logan ave
Outhwaite Mrs H A, res 1442 10th
Over J Frank, contractor, res 1910 State
Over Miss G, res 1910 State
Overbaugh E F, res 1513 6th
Overshiner L, painter, res 946 3rd
Owen Mrs J W, res 1325 5th
Owen Curtis J, retired, res 201 Logan ave

P

Pacific Beach Co, O J Stough, pres, office cor 5th & F
Pacific Coast Loan & Trust Co, J H Barbour pres, W M Crouse secy, 1444 F

The Best, Most Durable and Satisfactory Manufactured

"Pioneer" White Lead.
'Pure Prepared Paint,"
"Rubber Cement" Floor Paint,
'Climax Carriage Colors."
Universal" Axle Grease

All Our Own MANUFACTURE,
W. P. Fuller & Co
7th & F Sts.

Liquid Wood Filler,
Bath Tub Enamels
Asbestos Roof Paint,
Bevel'd Pl't Mirrors,
"Star" Lubricants

PACIFIC COAST STEAMSHIP FISH CO, foot 5th, on wharf
PACIFIC TEA CO, 822 5th
PACIFIC MUTUAL LIFE INSURANCE CO, E L Dorn asst supt industrial dept, rooms 12 and 13, Fisher Opera House
Pacific Squadron Saloon, cor 4th and J
Pacific Livery Stable, Chas Kelly prop, 3rd and F
PACIFIC COAST STEAMSHIP CO, S T Johnson agt, office foot of 5th
PACIFIC WOOD & COAL CO, D F Garretson pres, Geo G Garretson treas, J S Akerman sec, office 1311 E, yards cor 4th and K and California and Beech

Becker & Vogt,
Dealers in Ladies Furnishing Goods and Corsets. Our Motto: "Good Goods at Low Prices."
845 Fifth Street, next door to Bank of Commerce, bet. E and F.

Go to THE RUSSIAN TEA CO.
FOR GOOD TEA AND COFFEE

Mrs. Ida M. Russell
731-733 Fifth Street.
DESIGNER OF
Artistic Millinery.

UNION ICE CO. Geo. R. Harrison, Agent
PHONE BLACK 431
OFFICE AND DEPOT: CALIFORNIA STREET, BET. E AND F.

W. B. Hage, Creamery
1134 Fourth St., Tel 311, Red.
Butter, Milk, Cream, Buttermilk, Skim Milk Cottage Cheese, Ranch, Eggs and Cheese.

PACIFIC COAST FISH CO, wholesale and retail fish market, grocers and ship chandlers, Jos Miller & Co, foot of H
PACKARD J C, stationer 951 5th, res 1449 2nd
Packard Mrs Edna, res 1449 2nd
Paddock Jas L, miner, res 59, bet 8th and 9th, water front
Paddock V B, engraver, res 1636 1st
Paddock Mrs Louisa B, res 1636 1st
Paddock E C, clerk, res 1636 1st
Pahlow Henry, res 1018 S 26th
Paine F W, conductor, res 1739 3rd
Paine J O W, atty & notary, 1236 D, res 934 Logan ave
Painter J Franklin, bookkeeper, res 830 23rd
PALACE CROCKERY STORE, Boyd & Stahel, wholesale and retail, 916 5th
Palace Stables, W L Likens prop, cor 2nd and E
Palasso Frank, laborer, res 2021 J
PALM SALOON, Geo Wahl, prop, 323 E
Palmer Mrs Mary, res 1326 Arctic
Palmer Henry H, atty, office Keating blk, res Cuyamaca Club
Palmer A F, house mover, res 1910 India
Palmer J D, housemover, res 1157 State
Palmer A S, housemover, res 1157 State
Palmer W H, housemover, res 1143 State
Palmer Ed, employe **BREWSTER HOTEL**
Palmeter Chas S, motorman, res 338 Pierce ave
Palmquist Rev N P, res 555 19th
Pamo Power and Water Co, 862 7th
Pamter J F, mgr S D Tea Co, res 33rd and F
Panter Chas L, clerk, res 721 Ash

Fast Launch "DEWEY." *Excursion parties notify J. M. Hutchinson, Santa Fe wharf*

Pacific Wood & Coal Co. Are Agents for San Diego County
For Bradley's Standard Fertilizers.

D St. Boat House E. O. LUTZ, Prop., Foot of D St.
Everything in Sail & Row Boats. Tel. 811 Blk.

Panter Jno M, confectioner, res 721 Ash
Pape August, prop S D Bath House, foot D, res same
Parald Dan, res foot of M
Parch E C, caterer, res 1256 State
Pardo Hippolete, res 2140 K
Parish of St Paul, H B Restarick rector, cor 8th and C
PARK CIGAR STORE, A P Tyler mgr, 1334 D
Parker Mrs Leopold, res 1965 2nd
Parker Blanche A, teacher, res 1369 Union
Parker Benton E, clerk, res 1369 Union
Parker Geo W, druggist, res 1369 Union
Parker C L, res 1224 A
Parker Mrs H L, res 1826 University ave
Parker Miss Alice, res 1312 Beech

Come to us when you are in need of **W. P. Fuller & Co., 7th and F sts.**

Building Paper	Enamels	Shellac
Brushes	Bronzes	Doors and Windows
Glass of Any Kind	Cotton Waste	Sash Weights and Cord
Glues	Chamois	Coal and Pine Tar
Oils of All Kinds	Feather Dusters	Crude Oil
Turpentine	Picture Frames	Wall Paper
Paints of Highest Quality	Portland Cement	Mouldings
"Muresco" Wall Finish	Rosin	Whale Oil Soap
Universal Axle Grease	Sponges	Varnishes.

Parker Mrs E E, nurse, res 861 9th
Parker Mrs L, widow, res 656 Front
Parker Mrs David F, res 930 20th
Palker Dr P J, physician and surgeon 955 5th, res 1037 Fir
Parker Mrs J E, res 1817 1st
Parker J E, piano tuner, res 1817 1st
Parker Geo, cook N Y Kitchen
Parker Edwin, atty 911 6th, res 1129 Front
Parker Mrs E, res 1129 Front
Parker J R, atty, Sun bldg
Parker P W, machinist, S D Union, res Sterling cor 5th and G
Parker A A, laborer Co Hospital
Parkhurst Walter, driver Engine No 2, res 1219 4th
Parkhurst P, painter, res Ramona, 1231 4th

SIXTH ST. DINING PARLOR
939 SIXTH STREET
TEL. 1734 BLACK
Meals 15cts and upwards. Lunches put up on short notice.
MRS. I. M. KEARNEY & MISS BECCA MOORE, PROPS

Welsbach Gas Lights In every variety. Mantles, Chimneys, Shades, etc., etc
Bottom Prices. F. S. HARTWELL, 943 Sixth st. near D.

So. Cal. Paint Co.
Wholesale and Retail
1028 Fourth Street.



Paints, Oils, Varnish, Glass, Brushes and Painters Sundries.

UNION ICE CO. Geo. R. Harrison, Agent
PHONE BLACK 431
OFFICE AND DEPOT: CALIFORNIA STREET, BET. E AND F.

Parkhurst T L, clerk, res cor 15th and B
Parkinson E H, plumber, res 733 Logan ave
PARMELEE E F, mgr advertising dept S D Union, res 805 22nd
Parra Miss Cubita, tailoress, res 237 Logan ave
PARRETT V T, druggist n e cor 6th & F, res 1042 11th
PARRETT W E, druggist, n e cor 6th & F, res 1042 11th
PARRISH WATSON, Parrish & Mossholder, res s w cor Park & Tyler
PARRISH & MOSSHOLDER, attys, office 1332 E
Parrish Mrs Mary, res 528 Logan
Parrish Dean, laborer, res 528 Logan ave
Parrish Fred W, medical student, res cor Univ Boulevard and Campus ave
Parrott K L, gen blacksmithing and wagon maker, cor 10th and I, res 1920 I

S. W. MILLICHAMP, PAINTING AND PAPER HANGING, | 847 Sixth Street.

Parrott W K, res 10th bet I and J
Parry Edward, retired, res 621 Columbia
Parry Miss E, domestic, cor Walnut and 5th
Parsons J R, atty, res 1540 6th
Parsons H L, res 813 5th
Parsons B F, laborer, res 1367 Arctic
Parsons J O, carpenter, res Newton ave bet 23rd & 24th
Parsons J G, dentist 955 5th, res same
Partridge Dr W T, physician and surgeon, office & res 1434 4th

Go to the
KEYSTONE Grocery Store For Fresh Goods
And Reliable Prices Tel. Red 1192.
F. E Randall, Prop., 1021 Fourth Street

Crandall, Coal. Wood and Kindling.
Tel. Black 1521 1645 F Street

JERSEY MILK Co., BEST CREAM. H. L. WESTON, Propr. Tel. 622 Black.

NEWCOMB'S C. O.D. GROCERY
Will save you money on your Groceries. Corner 4th and B

Paschen R D, clerk, 839 6th, res 2427 F
Paschen Miss V, res 2427 F
Paschen R, res 2427 F
Patten Mrs W L, music teacher, res 543 20th
PATTEN W L, mgr S D Tent & Awning Co, res 543 20th
Patterson F E, photographer and kodak supplies, 844 5th, res 1127 13th
Patterson W C, res 734 12th
Patton Thos J, retired, res cor Colton and 31st
Patton Mrs Amelia, res 2346 3rd
Patton Miss Lottie, res 2346 3rd
Patton Miss Madge, stenographer, res 2346 3rd
Patton Miss Emma, res 2346 3rd
Patton C C, clerk, res 1908 I

Our Stock of ***WALL PAPER*** *and* ***ROOM MOULDINGS***

Is one of the **Best and Most Complete** in the United States. We make annual selections of the latest up-to-date patterns and effects from several factories celebrated for artistic work. Our prices compare favorably with the Eastern markets.

W. P. FULLER & Co., cor. 7th and F

Patton Miss Mable, milliner, res 450 15th
Patton Mrs A J, dressmaker, res 450 15th
Patton W B, retired, res 450 15th
Patton Miss Emma, dressmaker, res 450 15th
Patrick W W, rancher, res 3333 F
Paul John, saloon, cor 4th and I, res same
Paul Isaac, res Montezuma, cor 2nd and F
Paulson J L, Clarke & Paulson, res foot of H
Pauley A H, res 966 11th
Pauley Miss Lulu, res 966 11th
Pauley Chas W, capitalist, res 1340 Cedar
Pauly Miss Nettie, res 1340 Cedar
Pauly J A, accountant, res 1340 Cedar
Pauly Jas N, clerk, res 1340 Cedar
Pauter John M, confectioner, res 721 Ash
Pauter Chas L, clerk, res 721 Ash

Elite Photography Studio.
For FINE PHOTOS.
S.E. Corner Fifth and F Sts.

Pacific Wood & Coal Co. Importers and Dealers in
COAL, COKE, CHARCOAL WOOD, HAY AND GRAIN

MOORE'S 10-CENT PARCEL DELIVERY

Baggage and Express.
Office 1014 Fifth Street, near cor. of D
TELEPHONE RED 1592.

UNION ICE CO. Geo. R. Harrison, Agent
PHONE BLACK 431
OFFICE AND DEPOT: CALIFORNIA STREET, BET. E AND F.

Payne Dr J W, res 633 10th
Peacock David, retired U S N, res 1970 3rd
Peak Mrs M K, res 1449 2nd
Peak Miss G, res 1449 2nd
Pearson Miss Anna, res Beta and 40th
Pearson T J, shoemaker, res 1520 C
Pearson J A, Reeves Creamery, res 732 8th
Pearson A D, with S D Cycle & Arms Co, 4th and E, res Arctic and Winder
Pearson F D, painter, res Arctic and Winder
Pearson Peter, painter, res 539 8th
Pease D R, clerk, res 622 Irving ave
Pease Miss Sadie, clerk 1648 H, res 805 22nd
Pebbles Mrs S E, res La Jolla
Peck Miss K E, teacher, res 3316 G
Peck Geo W, of Cuyamaca tin shop, 1421 H, res 30th & Trinity
Peck C M, dairyman, 18th bet H and I
Peckham Mrs Geo C, res 1468 3rd
Pedder J N, realestate, res 1069 State
Pedder Aubrey R, res 1069 State
Pedder Wm W, with Wyman Gruendyke, res Pierce Morse blk
Pedder Miss Marie, res 1069 State
Pedder Mrs, res 1069 State
Pedrin N H, res water front and K
Peebles, Dr J M, physician, res 3121 K
Peel Mrs Wm, res 1460 3rd
Peery Emma H, res 1330 4th
Peery Bessie, res 1330 4th
Peery Jennie June, res 1330 4th
Peery Hortense, res 1330 4th
Peery Herbert, atty Lawyer's blk, res 1330 4th

"EINTRACHT" Is known to serve the Best Beer in the city. 1327 D St. P. BECKER, Proprietor

You can subscribe for any Magazine at Publishers rates, at

Packard's Book Store, 951 Fifth St.

Turkish Vapor Baths,
SALINE GLOWS - TEL. 1601 BLACK - 1041 SEVENTH ST

Pefley E, of Armstrong & Pefley, res 2405 M
Pelham Mrs M E, teacher, res 1632 Union
Pelton Geo, retired, res Leland, cor 6th & E
Peirro Frank, fruits 1417 D, res 440 16th
Pellier Frank, expressman, Newton ave bet 20th & 21st
Pendleton Wm, harnessmaker, Van Ness bet 29th & 30th
Peniel Mission Home, 817 1st
Penland Alonzo, res 1058 9th
Penn G E, res The Dunton cor 7th and F
Penn Lottie, res The Dunton cor 7th and F
Penn Phoebe, res The Dunton cor 7th and F
Penn Edward, res The Dunton cor 7th and F
PENN MUTUAL LIFE INS CO, C. Fred Henking Gen agt, 926 6th

Come to us when you are in need of **W. P. Fuller & Co., 7th and F sts.**

Building Paper	Enamels	Shellac
Brushes	Bronzes	Doors and Windows
Glass of Any Kind	Cotton Waste	Sash Weights and Cord
Glues	Chamois	Coal and Pine Tar
Oils of All Kinds	Feather Dusters	Crude Oil
Turpentine	Picture Frames	Wall Paper
Paints of Highest Quality	Portland Cement	Mouldings
"Muresco" Wall Finish	Rosin	Whale Oil Soap
Universal Axle Grease	Sponges	Varnishes.

Pennoyer Mrs R A, dressmaker, res 1442 A
Pennoyer Mrs Eliza, res 240 16th
PEOPLE'S HALL, cor F & 5th, H M Fritz prop
People's Dry Goods Store 565 5th
People's Transfer, V E Hooker prop, 1417 D
Peper Dr W, dentist 832 5th, res 1502, 6th
Pepper Thos, carpenter, res 1930 K
Perales Clemente, tailor, res 730 Beech
Percy H, miner, res St Joseph Hospital
Pereson Miss Martha, domestic, res 22 22nd
Perfection Baking & Grocery Co, 1061 5th
Pernin Joseph, prop Hotel De France, 527 5th
Pernum Mrs Maggie, dressmaker, res 1625 G
Peron John, laborer, res 1421 Columbia
Peron John A, retired, res 1421 Columbia
Peron Jno, painter, res 1421 Columbia

The PEOPLE'S MARKET C. BUEHLER, Propr. All Kinds of Fresh and Salt Meats, Poultry and Sausage. Tel. 1651 Red. 946 Fifth St.

The BOHEMIA
Fourth St., opp. Plaza.
The Finest Wines and Whiskies that money will buy. I am the agent for the celebrated Whitehall Rye, and Red Top. 10 years old.

So. Cal. Paint Co.
Wholesale and Retail
1028 Fourth Street.

PATTON'S SUN PROOF PAINTS

Patton's Interior Gloss for.... Interior Painting.

JERSEY MILK Co., BEST CREAM. H. L. WESTON, Propr. Tel. 622 Black.

Perkins A E, with Levi's H & T Co, res 1036 3d
PERRIN M J, with the S D Electric Ry Co, res 946 19th
Perrin Moses, carpet weaver, res 270 17th
Perrin J, res Hotel De France
Perrin W M, motorman, res 911 6th
Perrine E E, The New York, cor 6th and D
Perrigo Wm, bartender, res 857 3rd
Perry Minnie, teacher, res s w cor 10th and F
Perry Fred, printer 1529 E, res 232 Milton ave
Perry Mrs R, domestic, res 2568 Front
Personnay Maurice, porter opera saloon, res Santa Fe
Pesqueria, Miss Cruz, res 1251 Columbia,
Peters B J, gunsmith 1604 H, res 531 15th
Peters Peter, retired, res The Alhambra
Peters F, Rancher, residence North San Diego
Petersen Mrs Peter, res 315 A
Peterson Barto, seaman, res The Alhambra
Peterson Miss Hilma, domestic, res 2260 Front
Peterson E F, painter, 355 17th
Peterson J A, prop Zephyr Saloon, res 3614 B
Peterson Mrs P F, res 931 22nd
Peterson E W, atty, room 5 M E Church bldg, res 931 22nd
Peterson Chas, longshoreman, res 517 State
Peterson Mrs Mary, cook, res cor 8th and Beech
Peterson Miss J, nurse, res 911 6th
Pettingill Mrs Amos, res 528 Fir
Pettingill Samuel, collector, res 528 Fir
Pettet Mrs S, prop La Jolla House, La Jolla
Pfaff Miss Florentine, res 1250 2nd
Pfahler Wm W, printer, res 34th & T
Pfister Chas, sub mail carrier, res n e cor Oak and Main

Strauss Bros., **America's Leading Tailors....** *400 Up-to-date Samples to select from*

Suits made strictly as ordered; $10.00 and upwards. Fit guaranteed in every case J. T. HALCOMB, Gen. District Agt., 826 Sixth St. San Diego

Organs: Vocalion Church Organs, Mason & Hamlin and Estey Organs. *EASY PAYMENTS* GEO. J. BIRKEL, 1050-56 Fourth Street.

The Fast Launch **Maud S.** In Service to Carry Passengers
At D St. Boat House, Foot D St. 'Phone Black 811

Pfister Ferdinand, res n e cor Oak and Main
Pfister Wm, bicycle mch'c, res n e corner Oak & Main
Phillips Mrs Anna, widow, res 764 Front
Phillips D T, owner Philips Block, res same
Phillips Mrs D T, res Philips Block
PHILLIPS JOS D agt C & O S S Line, res 1449 2nd
Phillips J L, clerk 1061 5th, res room 16 Kuhn Bldg
Phillips Gro K, marble works, res 2112 D
Phillips Miss Carrie E, deaconess of M E Church, res 1165 1st
Phillips R F, dentist 1435 D, res 1830 3rd
Phillips W H, horseman, res 372 8th
Phillips Mrs E J, res 554 14th
Phillips Edwin P, bar-keeper **BREWSTER HOTEL**, res 764 Front

The Best, Most Durable and Satisfactory Manufactured

"Pioneer" White Lead.
"Pure Prepared Paint,"
"Rubber Cement" Floor Paint,
"Climax Carriage Colors."
Universal" Axle Grease

All Our Own MANUFACTURE,
W. P. Fuller & Co.
7th & F Sts.

Liquid Wood Filler,
Bath Tub Enamels
Asbestos Roof Paint,
Bevel'd Pl't Mirrors,
"Star" Lubricants

Phillips Miss Jennie, dressmaker, res 930 11th
Phillips Mrs M E, widow, res 930 11th
Phillips William, employe **BREWSTER HOTEL**, res 930 11th
Phillips Miss Grace, milliner, res 930 11th
Phillips Miss Hattie, res 930 11th
Phillips David P, atty 218-220 5th, res Phillips Bldg
Phillips House The, furnished rooms, Mrs M E Phillips prp, 918 5th
Phipps Geo E, Nash & Rhipps, res 738 6th
Phinney A E, Standard Fruit Co cor 5th & K, res 854 10th
Phinney M E, Standard Fruit Co, res 854 10th

Go to **SMITH'S** HOE... TOER 947 Fifth St Bet. D & E. For your shoes. Every Pair Guaranteed as represented. Your trade appreciated. Try a Pair.

Pacific Wood & Coal Co. Importers and Dealers in
COAL, COKE, CHARCOAL WOOD, HAY AND GRAIN

So. Cal. Paint Co.
Wholesale and Retail
1028 Fourth Street.

PATTON'S SUN PROOF PAINTS

Patton's Interior Gloss for.... Interior Painting.

UNION ICE CO. Geo. R. Harrison, Agent
PHONE BLACK 431
OFFICE AND DEPOT: CALIFORNIA STREET, BET. E AND F.

Phillling Gustave, confectioner, res 2054 4th
Pilling Herman, commercial traveler, n e cor University and Vermont
Phœnix Wine Room 702 6th
Piccinotti Mrs A, grocer 2354 H, res same
Pickle Emma res 943 10th
Pickles John, pattern maker, res 2446 C
Pickett B, druggist, res 1406 Palm
Pickwick House, 4th bet C and D
Pidgeon E A, Pacific Squadron Saloon, res 1829 K
Pidgeon Geo, atty, retired, res 1829 K
Piel Casper, miner, res 441 15th
Piepenbrink P J, foreman Standard Iron Wks, res 509 Boston ave
Piepenbrink Peter G, machinest, res 509 Boston ave
Piepenbrink Earnest, New Home Bakery, res s w cor 6th & C
Pierce E R, res 1246 1st
Pierce C G, rancher, res 716 Grand ave
Pierce Sarah P, res 953 13th
Pierce Anna H, artist, res 953 13th
PIERCE C O, florist cor 6th & D, res 953 13th
Pierce W H, collector, res 1313 Logan ave
Pierce Mrs Anna S, res 617 28th
Pierce Mrs A E, res 813 1st
Pierce W H C, art studio s e cor 5th & F up stairs, res same
Pierce Morse Block, n e cor 6th and F
Pierson Thos J, shoemaker, res 1520 C
Pignot N, employe French Laundry, res 1229 Plaza
Pignot Adeline, res 1229 Plaza

Fast Launch "DEWEY." *Excursion parties notify J. M. Hutchinson, Santa Fe wharf*

Are You Satisfied? If not take your Repairs to the **Corey Cycle Repair Co.,** 737 SIXTH STREET *'Phone Black 1963.*

BEST *Homeopathic Remedies manufactured always in stock*
Also.... Humphrey's Veterinary Remedies, at the
HOMEOPATHIC PHARMACY, - - Cor. D and Sixth Sts

San Diego Commercial College,
Cor. 5th and G sts. Individual Instruction.

Pike W B, motorman S D Electric Ry Co, res 924 Franklin ave

PINKERTON MRS M M, prop Virginia Dining Parlors 1041 6th, res same

Pinkerton Miss Katherine, stenographer, res 1041 6th

Pinkerton Ella, stenographer, res 1041 6th

Pinkerton C H, res The Griswold, cor 5th & B

Pioneer Steam Carpet Cleaning Works, F C Chanter mgr, 751 1st

Pioneer Blacksmith Shop, J D Bass prop, 510 8th

PIONEER SCAVENGER, O C Eberhardt prop, res 240 Logan ave

PIONEER TRUCK CO, Ed Wescott pres, Frank P Frary sec and treas, 1317 E, bet 4th and 5th

Our Stock of WALL PAPER and ROOM MOULDINGS

Is one of the **Best and Most Complete** in the United States. We make annual selections of the latest up-to-date patterns and effects from several factories celebrated for artistic work.
Our prices compare favorably with the Eastern markets.

W. P. FULLER & Co., cor. 7th and F

Pioneer Saloon, A W Tuckey prop, cor H & Atlantic

Piper Gertrude, res S D Sanitarium 1814 Beech

Pirea J L, capitalist, res 643 10th

PIRNIE P C, Simpson- Pirnie Granite Co, res 955 Union

Pitner Rev John L, pastor 1st M E Church, res 1306 Union

Pittock Robt, res 1245 13th

Pitts A W, clerk, res 635 Kearney ave

Pitts A A, res Chollas Valley

PLACE H J, constable and dept U S Marshall, 1238 E, res 664 12th

Place J T, res 1247 16th

Place Mrs P M, res 1247 16th

Place Mrs H G, res 728 14th

Place J E, plumber, res 125 3rd

Place D C, furnished rooms, Sunny View s w cor 5th & Ash

Becker & Vogt,
Dealers in Dry Goods, Notoins, Ladies' Capes, Cloaks and Jackets
Our Motto: "GOOD GOODS AT LOW PRICES."
845 Fifth Street, = = Next door to Bank of Commerce.

Russian Tea Co. Teas, Coffees, Spices
961-963 Fifth St.

MOORE'S 10-CENT PARCEL DELIVERY

Baggage and Express.
Office 1014 Fifth Street, near cor. of D
TELEPHONE RED 1592.

Plaza Place, 946 3dst, Wm A Burghard prop
Pleasance Geo, upholsterer Chadburn Furniture Co, res National City
Pleasanton Hotel, 1712 K
PLIMTON F S, gen mgr Russ L & M Co, res 1837 3rd
Plummer Dr E W, osteopathist, rooms 1 & 2 The Allyn Block cor 5th & E
Plumlee Alice, with Perfection Baking Co, res 2719 G
Pock Emma missionary, res 2107 G
Poddy P, valey, res 809 Irving ave
Poe Celeste L, sewing, res 866 10th
Pohl Gustave, baker S C B Co, res L bet 14th & 15th
Pohl Eugene, painter, res 708 2
Pohl C A, with C S Hardy, res 745 2nd
Pohle L, jewele, 1411 E, res 1031 7th
Pohle Oscar, at S D Brewery

S. W. MILLICHAMP, PAINTING AND PAPER HANGING, | **847 Sixth Street.**

POINT LOMA HOTEL, Lorin F Wood M D, mgr, Point Loma
Pointer Geo R, painter, res 846 Columbia
Poitillo J E, miner, res 862 14th
Poiser Miss T, dentist, with Dr Simms, res 726 5th
Polhamus A A, supt Spreckles Bros Com Co, res 734 Grape
Polhamus Miss Lena, teacher, res 734 Grape
Polhamus Agnes, res 734 Grape
Polhamus Carrie, res 734 Grape
Polhamus Isaac, asst supt Spreckles Bros Com Co, res 913 1st
POLHEMUS DR W P, physician & surgeon 1057 6th, res cor 4th & Brooks ave

NEW ENGLAND DAIRY
1134 Fourth St. Tel. 311 Red.
at W. B. Hage's
PURE and FRESH DAIRY PRODUCTS

For First-class Butter, Eggs, Ham and Bacon, go to
The KEYSTONE GROCERY,
F. E. Randall. Propr. Tel. Red 1121. 1021 Fourth Street.

Pacific Wood & Coal Co. Are Agents for San Diego County
For Bradley's Standard Fertilizers.

D St. Boat House
E. O. LUTZ, Prop.,
Foot of D St.
Everything in Sail & Row Boats. Tel. 811 Blk.

Polhemus A C, tobacconist, res Capitol House
Pollock J S, carpenter & builder, res 735 Harrison ave
Pollock C S, of Pacific Tea Co, res 735 Harrison ave
Pollock C D, of Pacific Tea Co, res 735 Harrison ave
Pollock F R, of Pacific Tea Co, res 735 Harrison ave
Pollock Allen, carpenter, res 1668 India
POLZIEN H M, bookkeeper J R Siefert 942 5th, res 2170 Albatross
Pomeroy W S, retired, res 1431 4th
Pomeroy J A, carpenter, res 1431 4th
Pomeroy Mrs J A, dressmaker, 1431 4th
Pommier George, Hotel De France 527 3th
Pond Mrs E M, widow, res 538 Julian
PONY THE, Joe Schachtmayer, prop, 650 5th

Come to us when you are in need of **W. P. Fuller & Co., 7th and F sts.**

Building Paper	Enamels	Shellac
Brushes	Bronzes	Doors and Windows
Glass of Any Kind	Cotton Waste	Sash Weights and Cord
Glues	Chamois	Coal and Pine Tar
Oils of All Kinds	Feather Dusters	Crude Oil
Turpentine	Picture Frames	Wall Paper
Paints of Highest Quality	Portland Cement	Mouldings
"Muresco" Wall Finish	Rosin	Whale Oil Soap
Universal Axle Grease	Sponges	Varnishes.

Poole Frank, longshoreman, res 203 B
Poole Horace, high diver, res 1236 Atlantic
Poole Geo, with Cuyamaca Club, res 813 5th
Poole Mrs E, res 203 B
Poole Eugene, res 203 B
Poole A, res 203 B
Poor C E, prop New Roxbury, 729 7th
Porter Dr A S, physician, res 2331 2nd
Porter Mrs Anna S, teacher, res 2128 Front
Porter C A, laborer, res the Gould, cor E and 4th
Porter Otto, with Star & Crescent Fruit Co, res 1536 K
Porter J M, J M Porter Grocery Co, res 715 Milton ave
Porter J M Grocery Co, cor 7th and H
PORTERFIELD LOTTIE-BUCK, vocal teacher, Fisher Opera House, 4th st entrance, room 38, res 2008 E
Porterfield W H, reporter S D Sun, res 2008 E

SIXTH ST. DINING PARLOR
939 SIXTH STREET
TEL. 1734 BLACK
Meals 15cts and upwards. Lunches put up on short notice.
MRS. I. M. KEARNEY & MISS BECCA MOORE, PROPS

F. S. Hartwell ELECTRICAL CONTRACTOR; WIRING BUILDINGS, ELECTRIC LIGHTS, BELLS, Electrical Gas Lighters, etc., etc. 943 Sixth St., Near D.

So. Cal. Paint Co.
Wholesale and Retail
1028 Fourth Street.

PATTON'S SUN PROOF PAINTS

Paints, Oils, Varnish, Glass, Brushes and Painters Sundries.

UNION ICE CO. Geo. R. Harrison, Agent
PHONE BLACK 431
OFFICE AND DEPOT: CALIFORNIA STREET, BET. E AND F.

Portland The, rooms, 1730 D
Posey James, prop Favorite Saloon, cor 5th and I, res Nash House
POSTAL TELEGRAPH CO, cor 5th & E, J W Thompson, mgr
Poste T A, salesman, res 849 8th
Poste Miss Allie, res 849 8th
Poste Fred, res 849 8th
Postoffice, cor 7th and F
Potter H, real estate, 1426 E, res 1644 D
Potter N G, miner, res 797 24th
Potter Herbert, painter, res 227 National ave
Powell Robt W, oil man, res 731 14th
Powell Chas S, oil man, res 369 19th
Powell Miss Mary, teacher, res 369 19th
Powell Frank E, candy maker, res 830 11th
Powell Miss E, stenographer, res 830 11th
Powell Mrs D W, seamstress, res 830 11th
Powell J L, stock dealer, res 1343 Front
Powell Geo W, with Silver Gate Oil Co, res 727 18th
Powell Harry, engineer, res 1241 Columbia
Powell N J, res 453 13th
POWERS R M, of S D E L & G Co, pres Bank of Commerce, res 1740 A
Practical School of Psychological Therapeutics, Chas Wm Harris prof, Rev S J Carlock, Dr F G Stone, 1412 Beech
Pratt Mrs L A, res 648 Logan ave
Pratt Dr H E, surgeon U S S Corwin, res 1041 6th
Pratt Mrs Mamie, res 1041 6th
Pratt Mrs Esther A, res the Santa Fe
Pray C H, frame maker with W P Fuller & Co, res 747 D
Pray Mrs F B, furnished rooms, 747 D

We fix 'em | We make 'em | Bicycle Repairers, Tel. Blk. 1963. 137 Sixth st

Crandall, Coal, Wood and Kindling.
Tel. Black 1521 1645 F Street

NEWCOMB'S C. O.D. GROCERY
Will save you money on your Groceries. Corner 4th and B

Pray J M, blacksmith, res 443 9th
Pravancale Emile, laundry, 1229 Plaza
Preble Mrs R J, confectioner, res Clairmont, 7th and I
PRESCOTT HOUSE AND BAR, Philip Wedel, prop, 1206 5th
Preston Mrs A J, res 667 13th
Preston Mrs A E, res 663 11th
Preston Mrs Mary, res 663 11th
Preston Jason M, carpenter, room 17, M E Church bldg
Price Miss L, res 2157 4th
Price Miss C J, clerk S D Union, res 2157 4th
Price Miss Lillie, stenographer with R H Young, res 946 3rd
Price Mrs J B, nurse, res 1938 5th

The Best, Most Durable and Satisfactory Manufactured

"Pioneer" White Lead.
"Pure Prepared Paint,"
"Rubber Cement" Floor Paint,
"Climax Carriage Colors."
Universal" Axle Grease

All Our Own MANUFACTURE,
W. P. Fuller & Co
7th & F Sts.

Liquid Wood Filler,
Bath Tub Enamels
Asbestos Roof Paint,
Bevel'd Pl't Mirrors,
"Star" Lubricants

Price Walter, clerk with J Price, res n e cor 6th and H
PRICE J, clothier, hatter and gents furnishings, n e cor 6th and H, res Grand Central
Price Dick, bootblack, res 373 J
Price Mrs Alvira, res 373 J
Price Miss M, res 2413 Curlew
Priest Joseph, interpreter, res cor 10th and Ash
Pringle Chas, student, res s e cor 1st and Ivy
Pringle Geo H, policeman, res n e cor 10th and University ave
Pringle J H, res 317 11th
Pringle W H, miner, res the Alhambra
Pritchard Mrs M H, res 744 10th
Proffitt Jas S, res 928 Julian ave
Prout W J, real estate 918 6th, res 3444 C

Elite Photograph Studio
For FINE PHOTOS.
S.E. Corner Fifth and F Sts.

Pacific Wood & Coal Co.
Make a specialty of
Oak Logs for Open Grates....
Tel. Main 451

MOORE'S 10-CENT PARCEL DELIVERY

Baggage and Express.
Office 1014 Fifth Street, near cor. of D
TELEPHONE RED 1592.

"EINTRACHT" Is known to serve the Best Beer in the city. 1327 D St. P. BECKER, Proprietor

Prout Mrs Lotta A, res 3444 C
Prugh J, carpenter, res 10th and K
Pruner H W, jeweler, res 1219 1st
Pryor J, retired, res 457 22nd
Puente J M, painter, res 450 10th
PUBLIC LIBRARY, Keating bldg, 5th and F
Puffer H A, res 227 National ave
Punt P, retired, res 1363 Columbia
Purcell M, sewer contractor, res 608 B
Pure Distilled Water, R M Burney, 1431 D
PURE DISTILLED WATER, Excelsior Bottling and Extract Co, cor D and India
PUTERBAUGH GEO, atty, res 2968 5th
PUTERBAUGH JOHNSON W, atty, res 2968 5th
PUTERBAUGH & PUTERBAUGH, attys, Keating Blk
Putnam J H, capitalist, res 2054 4th
Putnam H W, capitalist, res 4th and Maple
Putnam Mrs M M, res 1546 A
Putnam Geo, civil engineer, res 1546 A
Putnam Miss C E, res 1546 A
Putnam A, res 1546 A
Puyear Silas M, rancher, res 641 Milton ave

Q

Quaid Jerome, retired U S A, res 612 Hawthorne
Quantrell W B, delicasy store 819 6th, res 823 6th
QUARANTINE STATION, Dr W W Mc Kay quarantine officer, located nr Roseville
Quartermass E, salesmen 1632 H res same
Quartermass R, department store n w cor 8th & H, res 3304 D
QUEAUREAU F, News Emporium 825 5th, res 1307 12th

Strauss Bros., America's Leading Tailors.... *400 Up-to-date Samples to select from*

Suits made strictly as ordered; $10.00 and upwards. Fit guaranteed in every case J. T. HALCOMB, Gen. District Agt., 826 Sixth St. San Diego

Good Books For a Little Money at **PACKARD'S**
BOOK STORE, - - - - 951 FIFTH STREET.

Turkish Vapor Baths,
SALINE GLOWS - TEL. 1601 BLACK - 1041 SEVENTH ST

Queareau Mrs B B, asst librarian, res 1307 12th
Quillet A D, jeweler 945 6th, res same
Quin Ah, Chinese merchant, 3rd and J
Quinn Sister Antonia, res St Joseph Hospital, University Heights
Quinn Mrs Dr M J, widow, res 1959 E
Quinn Mrs Louisa, res 112 National ave
Quinn Mrs M, nurse, res 1421 4th
Quinlan Andrew, Dewey Saloon cor 3rd & I, res same
Quintro Angel, carpenter, res 2116 L
Quintana E, retired, res North San Diego
QUON MANE & CO,, Chinese & Japanese Goods, 831 5th, res same

Our Stock of WALL PAPER and ROOM MOULDINGS
Is one of the **Best and Most Complete** in the United States. We make annual selections of the latest up-to-date patterns and effects from several factories celebrated for artistic work. Our prices compare favorably with the Eastern markets.
W. P. FULLER & Co., cor. 7th and F

R

RACKET THE, 1622 & 1624 F, Jay E Fuller prop
Raether E P, Wholesale Liquors 532 5th, res 1025 7th
Raffell Mrs Sophia, res 633 12th
Rafferty Mrs E C, res 966 10th
Rainbow & Gloor, grocers 902 Logan ave
Rainbow J P M, grocer, res 935 Logan ave
Rainford Mrs M, res 835 6th
Rainford Alice M, florist, res 835 6th
Rainer F J, clerk McInerny Bros, res 1305 State
Ramona The, rooms, 1231 4th
Ramos Thos, laborer, res 160 15th
Ramsey I M carpenter, res North San Diego
Ramsey J M, carpenter, res 415 Irving ave
Ramsey Miss Laura, stenographer, res 648 14th
RANDALL F E, grocer 1021 4th, res 1151 2nd
Randall A, salesman, res, 1323 1st

The PEOPLE'S MARKET C. BUEHLER, Propr. All Kinds of Fresh and Salt Meats, Poultry and Sausage. Tel. 1651 Red. 946 Fifth St.

The BOHEMIA
Fourth St., opp. Plaza.
The Finest Wines and Whiskies that money will buy. I am the agent for the celebrated Whitehall Rye, and Red Top. 10 years old.

So. Cal. Paint Co.
Wholesale and Retail
1028 Fourth Street.

PATTON'S SUN PROOF PAINTS

Patton's Interior Gloss for.... Interior Painting.

UNION ICE CO. Geo. R. Harrison, Agent
PHONE BLACK 431
OFFICE AND DEPOT: CALIFORNIA STREET, BET. E AND F.

JERSEY MILK CO.'S BEST MILK
H. L. Weston, Proprietor.
Telephone 622 Black.

Randall A T, salesman, res 1319 1st
Randall Mrs E T, saleslady, res 1319 1st
Randall Miss B, tel opr, res 1151 2nd
Randall R C, clerk, res 1151 2nd
Randall Miss Frances, tel opr, res 1151 2nd
Rankin Mrs E M, res St James, 6th and F
Ranney Mrs S A, res 907 12th
Rapier W H, janitor City Hall, res 652 17th
Rask Geo R, gardner, res Wisconsin House
Rath Chas W, retired, res 402 F
Ratner Mrs, room 31 Montezuma
Ratz Chas, teamster, res G and Arctic
Rauch Dody, plumber with Kindler, res 501 7th
Rauch Walter, plumbers helper, res 501 7th
Rauch Miss Mamie, res 501 7th
Rawson Helen, rooms, res 822 Cedar
Rawson F, L, atty 761 6th, res same
Ray John Mead, clerk, res 826 E
Ray J H, carpenter, res 410 R
Ray Mrs E, res 1132 H
Rayburn Wm, harness maker, res 859 9th
Rayburn Mrs M, with **GEO W MARSTON**, 859 9th
Rayford, Clara, res 329 Milton ave
Rayhorn Miss Vinnie, res 1431 4th
Raymond Florence, student, res 1929 Front
Raymond D, builder, res 1929 Front
Raymond Mrs H, artist, res 1133 H
Rayner Mrs M, res 1040 2nd
Rea W R, rancher, res Mission Valley
READ DR EMMA T, of Read & Read, dentist, res 824 10th
READ DR W S, of Read & Read, dentist, res 824 10th
READ & READ, W S & Mrs E T Read, dentists, office rooms 7–10 Pierce Morse Block, cor 6th & F

The FAVORITE VOSE & SONS PIANOS
OVER 500 IN USE IN SAN DIEGO COUNTY. SOLD ON EASY PAYMENTS.
Geo. J. BIRKEL, 1050-56 Fourth Street.

The Fast Launch **Maud S.** In Service to Carry Passengers
At D St. Boat House, Foot D St. 'Phone Black 811

Reading Jas S, meter man, res 1123 9th
Reames Rose, res 1231 Front
Reamer Robert C, architect, 832 5th
Reasoner Frank, foreman Ballou & Cosgrove, res 2165 Union
Reed F P, carpenter, res 952 13th
Reed J M, solicitor res 1644 E
Reed James B, U S Soldier, res 872 State
Reed F D, res water front
REED & DODSON, insurance, 909 4th
REED D C, pres Reed & Burt Abstract Co, res 1910 D
Reed Geo B, res 306 Milton ave
REED & BURT ABSTRACT CO, 903 4th
Read Reuben, with Bay City Market, res 723 Front

The Best, Most Durable and Satisfactory Manufactured

"Pioneer" White Lead.
"Pure Prepared Paint,"
"Rubber Cement" Floor Paint,
"Climax Carriage Colors."
Universal" Axle Grease

All Our Own MANUFACTURE,
W. P. Fuller & Co
7th & F Sts.

Liquid Wood Filler,
Bath Tub Enamels
Asbestos Roof Paint,
Bevel'd Pl't Mirrors,
"Star" Lubricants

Reed Miss Laura, teacher, res 112 National ave
Reed Miss Minnie, teacher, res 112 National ave
Reeder W H, Ins agent, res 362 10th
Reese Fannie, res 262 7th
Reese Miss S C, teacher, 2167 5th
Reeves Wm, rancher, res 33d, bet F & G
Reeves Creamery, s w cor 7th and E, Rodman & Pearson props
Reckhaw T W, fisherman, res 990 Atlantic
Regal W S, rancher, res 624 R
Regan Sister Francis, St Joseph Hospital
Regan Miss Alice, res 1566 6th
Regan Mrs O F, res 1566 6th
Reichert Chris, switchman, res 709 5th
Reichert J J, rancher, Pacific Beach

Go to Smith's Shoe Store 947 Fifth St Bet. D & E. **For your shoes.**
Every Pair Guaranteed as represented. Your trade appreciated. Try a Pair.

Pacific Wood & Coal Co. Importers and Dealers in
COAL, COKE, CHARCOAL WOOD, HAY AND GRAIN

So. Cal. Paint Co.
Wholesale and Retail
1028 Fourth Street.

PATTONS SUN PROOF PAINTS

Paints, Oils, Varnish, Glass, Brushes and Painters Sundries.

Bicycle Repairers

737 Sixth St., 'Phone Bl'k 1963

COREY CYCLE REPAIR CO.

Reick H, res foot of India
Reid W J, linotype opr, res The Santa Fe
Reid Reuben, liveryman, res 723 4th
Reid W A, engineer, res 1113 B
Reid Wm, teamster, res cor 6th & Thornton
Reidhaar Rev A, asst pr St Joseph Church, res 1527 3rd
Reif Anton, architect, res 30th & R
REIF & KOEHLER, German Bakery, cor 12th & F
REIF J F, of Reif & Koehler, res 1219 13th
Reiggs Herman, res 1206 5th
Reily S, freight clerk, res 1036 3rd
Reinbach Geo, res 1321 Arctic
Reinbach David, dairyman, res Mission Valley
Reimers Miss, Johanna, res 545 Kearney ave
Reinert Olie, carpenter, res 306 Grand ave
Reinhardt Mrs W G, with **GEO W MARSTON,** res cor 6th & Pascoe

S. W. MILLICHAMP, PAINTING AND PAPER HANGING, | 847 Sixth Street.

Reinhardt E M, fireman, res 744 8th
Reinhardt W G, with **GEO W MARSTON,** res 6th and Pascoe
Reitz D F, engineer, res Plaza Place
Reinke Mrs T J, domestic, 1645 Union
Remington Mrs L, res 925 Ash
REMONDINO P C, physician & surgeon, office & res 1504 5th
Rene A F, res cor Yale & Essex
Remy Mrs S A, millinery 1059 5th, res Allyn Bldg
Renggle Morton, milkman, res 717 National ave
Renner Mrs Mary L, res 613 Milton ave
Renner Wm, laborer, 1655 Arctic

For First-class Butter, Eggs, Ham and Bacon, go to
The KEYSTONE GROCERY,
F. E. Randall. Propr. Tel. Red 1121. 1021 Fourth Street.

BEST *Homeopathic Remedies manufactured always in stock*
Also....
Humphrey's Veterinary Remedies, at the
HOMEOPATHIC PHARMACY, Cor. D and Sixth Sts

San Diego Commercial College,
Cor. 5th and G sts. Individual Instruction.

Rennie Mrs Mary, res 1641 E
Rennie Gilbert, clerk, res 1030 16th
Rennie Wm E, rancher, res 418 Logan ave
Rennie Wm R, shoemaker 1415 E, res 960 20th
Rens T T, dairyman, res North San Diego
Renshaw J, G, grocer 534 D, res same
Rentsch A, res 1706 E
Resso M, gardner, County Hospital
Restine J, S D E Ry Co, res cor 6th & Albatross, University Heights
Resand Mrs M B, caterer, res 390 20th
Restarick Rev H B, rector St Paul's Church, res 1054 8th
Rettle Nelson, peddler, res 406 Atlantic
Reuppe Henry J, rancher, res 655 Franklin ave

Come to us when you are in need of **W. P. Fuller & Co., 7th and F sts.**

Building Paper	Enamels	Shellac
Brushes	Bronzes	Doors and Windows
Glass of Any Kind	Cotton Waste	Sash Weights and Cord
Glues	Chamois	Coal and Pine Tar
Oils of All Kinds	Feather Dusters	Crude Oil
Turpentine	Picture Frames	Wall Paper
Paints of Highest Quality	Portland Cement	Mouldings
"Muresco" Wall Finish	Rosin	Whale Oil Soap
Universal Axle Grease	Sponges	Varnishes

Reupsch Wm, painter, res 2020 K
Reupsch Wm, shoemaker, res 1939 K
Reuther Mrs Paul, res 3120 M
Revere House The, rooms, 1126 4th, Mrs Chas Watkins prop
Revers J H, carpenter, res 615 National ave
Reynolds W A, carpenter, res 217 9th
Reynolds Alex, retired, res 1870 4th
Reynolds W H, engineer, res 1115 G
Reynolds Miss A, teacher, 1809 3rd
Rhoades Mrs T S, prop the Grand Central
Rhoades C M, reporter on Vidette, res 760 4th
RIALL ERNEST, of Fuller & Riall, attys, res cor 7th & Thornton
Rice J H, retired, res 1424 Arctic
Rice D J, carpenter, res 520 B

Becker & Vogt,
845 Fifth Street, = = =Next door to Bank of Commerce.
Dealers in Dry Goods, Notions, Ladies' Capes, Cloaks and Jackets
Our Motto: "GOOD GOODS AT LOW PRICES."

Go to THE RUSSIAN TEA CO.
FOR GOOD TEA AND COFFEE

MOORE'S 10-CENT PARCEL DELIVERY

Baggage and Express.
Office 1014 Fifth Street, near cor. of D
TELEPHONE RED 1592.

UNION ICE CO. Geo. R. Harrison, Agent
PHONE BLACK 431
OFFICE AND DEPOT: CALIFORNIA STREET, BET. E AND F.

Rice C W, rancher, res cor Sutter & Jackdaw
Rice Cyrus, steward Horton House, res same
Richard Louis, restaurant 441 5th
Richards C B, prop The Adelphi, res 1043 Front
Richards Mrs C B, organist and vocal teacher, res 1043 Front
Richards A, retired, res 527 13th
Richards Frank, laborer, res 848 State
Richards Mrs K, boarding, res 1148 Date
Richards Miss M F, art needle work, 1158 5th res 1148 Date
Richards K E, massage, office 1158 5th, res 1148 Date
Richards H S, miner, res Front & Kalmia
Richards C B, res Front & Kalmia
Richards C P, Silver Gate Warehouse, res cor 9th & M
Richards J W, res 1436 Arctic
RICHARDS CLARK L, prop Hotel Columbia, furnished rooms, 943 4th; and cafe & confectionery 945 4th
Richardson Miss Anna, res 1940 3rd
Richardson Miss T G, res 2408 1st
Richardson A T, retired, res Park Villa, s e cor 30th & Coe
Richardson J D, res 1240 10th
Richardson M, laborer, res Pickwick Bldg
Richardson Mrs J S, res 638 Kearney
Richart Mrs R, nurse, res 1320 Spruce
Richart P, railroad laborer, res Old Town
Richelieu The, rooms, 1055 5th, J H Simpson prop
Richdale C C, mfg jeweler 1065 5th, res 1333 Union
Rick, Chas, fruit packer, res 866 10th

Fast Launch "DEWEY." *Excursion parties notify J. M. Hutchinson, Santa Fe wharf*

Pacific Wood & Coal Co. Importers and Dealers in
COAL, COKE, CHARCOAL WOOD, HAY AND GRAIN

NEW ENGLAND DAIRY | 1134 Fourth St. Tel. 311 Red. | at W. B. Hage's | PURE and FRESH DAIRY PRODUCTS

The Fast Launch **Maud S.** In Service to Carry Passengers
At D St. Boat House, Foot D St. 'Phone Black 811

Ricke Mrs Mary, domestic, res 2133 2nd
Ricken John, longshoreman, res 1896 Atlantic
Ricker F A, rancher, res Campus & Van Buren
Ricker James, rancher, res Campus & Van Buren
Rickey H L, clerk, res 3877 3rd
Rickey Josephus, retired, 1144 Front
Ricklefsen Wm, clerk, res 335 Western ave
Rider Chas motorman, res 4th & Palm
Ridley H, laborer, res Old Town
Riecken J, laborer, res 1896 Atlantic
Ries Carey W, peddler, res 1331 India
Riese Mrs Annie, res 242 11th
Riese Miss Rosa, tailoress, 242 11th
Riffenberg C G, res 1226 4th
Riggin W G, res 734 25th
Riggs Wm, engineer N C O R R, res 1154 18th
Riggs Beverly T, miner, res 1820 C
Riley H A, res 235 National ave
Riley W F, bookkeeper, res The Sterling,
Riley Allen J, accountant, res 23rd & National ave
Riley Miss, milliner at Wolf's, res The Helix
Riley Dr A J, dentist, res 337 Milton ave
Riley Harry, driver Dom Oil Co, res 1145 4th
Riley Henry L, with S D Abstract Co, res The Tremont
Rinehart A S, carpenter, res 1252 State
Rinehart A J, carpenter, res 1252 State
RIPPEY C H of Callen & Rippey attys, res Chula Vista
Risdon R W, barber, 1320 F, res 642 8th
Risley A A, gasfitter, res 845 20th
Risley Alfonso, res 845 20th
Ritze Mrs S, res 508 11th
Riveroll Manuel, miner, res 226 Logan ave
Roark Jas A, miner, res 1140 Front
Roarke Wm, rancher, res Mission Valley
Robarts J O, bookkeeper Pierce-Morse bldg, 6th and F
Robbins G C, mineralogist, res 2540 I
Robbins R H, supt of Spreckels wharf, res 846 Fir

SIXTH ST. DINING PARLOR
939 SIXTH STREET
TEL. 1734 BLACK
Meals 15cts and upwards. Lunches put up on short notice.
MRS. I.M. KEARNEY & MISS BECCA MOORE, PROPS

Good Books For a Little Money at PACKARD'S
BOOK STORE, - - - - 951 FIFTH STREET.

So. Cal. Paint Co.
Wholesale and Retail
1028 Fourth Street.

PATTONS SUN PROOF PAINTS

Paints, Oils, Varnish, Glass, Brushes and Painters Sundries.

"EINTRACHT" Is known to serve the Best Beer in the city. 1327 D St. P. BECKER, Proprietor

Roberts H A, with Russ Lumber Co, res 804 H
Roberts S S, poultry raiser, res Park Boulevard, University Hts
Roberts S S, retired, res 2704 H
Roberts W R, retired, res 13th and I
Roberts Albert E, clerk, res 1035 13th
Roberts Mrs Lizzie, res 720 3rd
Roberts C, gardener, res Horton st, University Hts
Roberts J W, shoemaker, res 1203 12th
Roberts P A, clerk Russ Lumber Co, res cor Union & H
Roberts Albert, real estate, res 1035 13th
Roberts E H, painter, res 565 12th
Roberts C H, clerk **GEO W MARSTON**, res 434 22nd
Roberts W R, retired, res n e cor I and 13th
Roberts Bassett, clerk **GEO W MARSTON**, res 1351 India
ROBERTS A T, optician, 865 5th
Roberts H C, clerk, res the New York, 6th and D
Roberts I, miner, res North San Diego
Roberts Thos H, engineer res La Jolla
Roberts Mrs Cora Wells, teacher, res 10th and Cedar
Roberts Mrs Fannie, res 1342 7th
Roberts Jno, miner, res North San Diego
Robertson Mrs Jas, grocer, res 1 16th
Robertson Jennie, grocer, res 1 16th
Robertson Geo H, machinist, res 731 Kearney ave
Robertson Mrs Ann, res 731 Kearney ave
Robertson Miss J, dressmaker, res 731 Kearney ave
Robertson R R, waterman, res 1351 India
Robertson T H, engineer, res La Jollla
Robinson Mrs M, res 1435 9th
Robinson M H, gardener, res 3948 8th

Strauss Bros., America's Leading Tailors.... *400 Up-to-date Samples to select from*

Suits made strictly as ordered; $10.00 and upwards. Fit guaranteed in every case J. T. HALCOMB, Gen. District Agt., 826 Sixth St. San Diego

CRANDALL, Groceries & Fruits

Telephone Black 1521. - - 1645 F Street, corner of 8th.

Goods Sold at Bottom Prices, at
Newcomb's C O D Grocery, N. W. Cor 4th and B Sts.

Robinson Geo C, res 3335 Arctic
Robinson Fred H, short hand reporter, res 1008 C
Robinson Alex, cement worker, res 829 B
Robinson Miss Ella N, dressmaker, res 726 Julian ave
Robinson F Q, retired, res 726 Julian ave
Robinson Mrs F Q, res 726 Julian ave
Robinson Mrs, asst dentist with Dr Phillips, res Express Block
Robinson B R, photographer, 657 5th, res 608 14th
Robinson W F, mail carrier, 542 Logan ave
Robinson J, res 425 7th
Robinson Mrs S J, dressmaker, res Lincoln
Robison Thomas, laborer, res 1341 Arctic
Robison Mrs B, photographer, res 608 14th
Robson Miss E, artist, res the New York, 6th and D
Robins J M, retired, res s w cor 5th and Ash
Robbins R H, res 2432 Front
Robyn Hans, Robyn & De Jullien, res 954 9th
Robyn & De Jullien, insurance agts, 1317 D
Robyn Robt, cigar store, 1317 D, res 954 9th
Roche John W, horseshoer, res 520 9th
Rockfellow E H, marble cutter, res 1632 4th
Rockfellow W A, salesman, res 1630 7th
Rockfellow E F, pres & mgr Clark Rockfellow Granite Co, res 1632 4th
Rockville The, 1632 4th, T S Markham, prop
Rockwordt Otta, stevedore, res foot of H
Rodgers Mr, retired, res cor 9th and C
Rodman Geo, with Reeves Creamery, res 732 8th
Rodregues S, teamster, res 402 F
Roderiguez P, laborer, res 158 15th
Roderiguez Mauricio, laborer, res 232 Newton ave
Roderiguez E, wood peddler, res 2340 K
Roderiguez E T, wood peddler, res 2340 K
Rogers Albert, res 2024 State
Rogers Sam'l, physician, res 2024 State
Rogers J E, painter, res 405 9th

Elite Photograph Studio
For FINE PHOTOS.
S.E. Corner Fifth and E Sts.

Pacific Wood & Coal Co.
Make a specialty of Oak Logs for Open Grates....
Tel. Main 451

MOORE'S 10-CENT PARCEL DELIVERY
Baggage and Express.
Office 1014 Fifth Street, near cor. of D
TELEPHONE RED 1592.

"EINTRACHT" Is known to serve the Best Beer in the city. 1327 D St. P. BECKER, Proprietor

UNION ICE CO. Geo. R. Harrison, Agent
PHONE BLACK 431
OFFICE AND DEPOT: CALIFORNIA STREET, BET. E AND F.

Rogers I D, of Rogers & Harrison, res the Burnap
Rogers Mrs Sarah, res 809 Julian ave
Rogers H J G, retired, res 3237 L
Rogers John D, motorman, res 3206 4th
Rogers G B, clerk, res 2810 H
Rogers E O & Co, 519 6th
Rogers E O, wagon maker, res 2810 H
ROGERS W R, asst cashier Merchants National Bank, res 1571 7th
ROGERS JOS E, barkeeper Pony Saloon, 650 5th
Rogers & Harrison, real estate dealers, 1332 D
Rogers Geo E, Co Hospital
Rogers Mrs Ellen, nurse, res L bet 22nd and 23rd
Rolfe C D, contractor res 422 21st
Romer Joseph, tailor, res 1305 State
Romer Franz J, clerk, res 1305 State
Romer J, tailor, 1420 E, res 1305 State
Romero A, fisherman, res 4th and India
Romero Mrs B H, res cor N and 20th
Romero Jesse A, teamster, res cor N and 20th
Romero S, fisherman, res 4th and India
Romelli A, shoemaker, res and shop 426 H
Roniollat Miss Mary, nurse, res 1320 Spruce
Rood Vernon D, physician and surgeon, res 344 Logan
ROOD R A, dentist 832 5th, res 615 10th
Rood Mrs A L, bakery, res 922 D
Rood A L, bicycle repairer, res 922 D
Rooney Wm, gardener, res 1422 1st
Root Mrs E P, res 2408 1st
Roper Mrs E C, res 1134 12th
Roper Miss Florence, stenographer, res 1134 12th
Roper George, plumber, res 1134 12th
Rose Miss H, res 841 22nd
Rose John L, jeweler, res 1127 6th

You can subscribe for any Magazine at Publishers rates, at
Packard's Book Store, 951 Fifth St.

Turkish Vapor Baths,
SALINE GLOWS - TEL. 1661 BLACK - 1041 SEVENTH ST

Rose John, laborer, res 454 21st
ROSE CANYON BRICK CO, office 1311 E, yards foot of F, bet E & F, Jacob Gruendyke pres, J S Akerman sec
Rosemont The, furnished rooms, 519 5th
Rosenmeyer C, longshoreman, res 1818 California
Ross A V, res 1041 C
Ross H V, barber, 738 5th, res 1041 C
Ross A L, real estate, 832 5th, res 1655 4th
Roque Geo, cook, res 1528 E
Roth Emil, baker, res 415 Julian ave
Rother Frank, retired, res Tower House
Rotner Henry, res 230 Boston ave
Rouland N P, S S agt, Backesto bldg, res same
Rouse E S S, res 1152 7th
Rouse Wm R, retired, res 828 2nd
Rouse Mrs Ellen, res 234 16th
Rousseau Miss, telephone opr, res Sterling 5th and G
Rovai Andrew, fish dealer, res 1431 State
Row A M, bookkeeper, res 3048 D
ROWAN T E JR, vocal teacher 1121 4th, res 1006 Date
ROWAN LOLETA LEVETE, vocal teacher, res 1006 Date
Rowe W E, expressman, res 1022 8th
Rowell H L, with **GEO W MARSTON**, res 940 10th
Rowell B W, jeweler, res 1341 5th
Rowell Mrs B W, solicitor, res 1341 5th
Rowell W J, res 453 13th
Rowen Wm S, real estate 1238 D, res 3514 1st
Rowland R E, grocer 1135 H, res same
Roxbury The New, 729 7th, C E Poor prop
Roxburg M, lemon packer, res Pacific Beech
ROYAL BAKERY AND RESTAURANT THE, 1021 5th, A Ammon prop
Royal The, furnished rooms, 1226 4th
Royce Mrs R W, retired, res 2104 L
Royce V, clerk, res 1571 7th

The PEOPLE'S MARKET C. BUEHLER, Propr. All Kinds of Fresh and Salt Meats, Poultry and Sausage. Tel. 1651 Red. 946 Fifth St.

The BOHEMIA
Fourth St., opp. Plaza.
The Finest Wines and Whiskies that money will buy. I am the agent for the celebrated Whitehall Rye, and Red Top. 10 years old.

So. Cal. Paint Co.
Wholesale and Retail
1028 Fourth Street.



Patton's Interior Gloss for.... Interior Painting....

UNION ICE CO. Geo. R. Harrison, Agent
PHONE BLACK 431
OFFICE AND DEPOT: CALIFORNIA STREET, BET. E AND F.

Royce John, of Royce & Turner, real estate, res the Buckingham, 2nd and D
Royce & Turner, real estate, 909 4th
Ruble Geo P, grocer, res 1571 4th
Ruble C M, clerk, res 1227 16th
Ruby Don, mill hand, res 428 Sargent ave
Ruby Mrs H A, milliner, res the Richelieu
Ruby Miss Birdie, res the Richelieu
Ruckert F W, grocer, 1800 D
Rucks A F, barber at **BREWSTER HOTEL,** res 3849 3rd
Rudder Harry, restaurant Sun bldg, res same

S. W. MILLICHAMP, PAINTING AND PAPER HANGING, | **847 Sixth Street.**

Ruddiman John, res 1240 12th
Rudey J O, capitalist, res 943 4th
Ruel C F, res 1129 Logan ave
Rummell F A, printer, res 1021 15th
Rummell Harry D, printer, res 1021 15th
Rummell Miss Nellie, res 1021 15th
Rummell Mrs M L, res 1021 15th
Rumpf August, bookkeeper M Bruschi, res 408 8th
Rumple Mrs T D, milliner, 1035 5th, res 1031 5th
Rumple T D, res 1031 5th
Rumsey Mrs Mary, res 643 14th
Rumsey W A, civil engineer, res 643 14th
Rumsey Miss Louise, stenographer, res 643 14th
Runk John B, mechanic, res 701 Logan ave
Runk Ellis G, grocer, store and res 701 Logan ave
Runkee Dr L, physician, office and res Leland 911 6th
Rupp Dr D F, physician, office Richelieu, res 752 10th
Ruppenthal Chas, carpenter, res 640 Milton ave
RUSH JACOB B, Co Assessor, res 1002 Logan ave
RUSS LUMBER AND MILL CO, 1st and I

Telephone 622 Black.
H. L. Weston, Proprietor.
JERSEY MILK Co.'s BEST MILK

Organs: Vocalion Church Organs, Mason & Hamlin and Estey Organs. *EASY PAYMENTS*
GEO. J. BIRKEL, 1050-56 Fourth Street.

D St. Boat House Foot of D St.,
For all Kinds of Row and Sail Boats. Tel. 118 Black

RUSS HOUSE, n w cor 3rd and E
Russell Mrs M S, 1567 State
Russell Geo, P M, res Point Loma
Russell Geo Jr, mail carrier, res Point Loma
Russell G R, carpenter, cor A and 4th, res 1142 3rd
Russell W H, official scorer Bay View Park, res 1142 3rd
Russell A R, waiter, res 1142 3rd
Russell John, clerk, res n w cor 6th and G
RUSSELL MRS IDA M, milliner, store and res 731 5th
RUSSIAN TEA CO, 961 5th, J N Flint mgr
Rust Miss A F, massage, res 2357 E
Rust E L, brakeman N C & O, res National City
Rustamier Miss E, clerk, res 2365 D
Rustamier Mrs M M, res 2365 D
Rustamier Louis, jeweler, res 2365 D
Rutledge Rev D, res 3312 13th
Rutenbeck Thos, butcher, res 612 3rd
Rutter Mrs H L, retired, res 2540 I
RYAN J F, tailor 1044 4th, res 1139 2nd
Ryan Jos, barber 5th bet G and H, res 40th and B
Ryan Thos, capitalist, res 1142 7th
Ryder Michael, car conductor, res 1234 2nd
Rynerson S D, retired, res 3321 E
Rynerson W D, blacksmith, res 447 22nd

S

Sabin Mrs L A, prop Albion, cor 7th and E
Sackett D R, com merchant, res 734 12th
Sacke Chas, cigarmaker, res n e cor Lincoln & Cleveland
Sadowsky N, painter, res 1730 3rd
Safford S G, retired, res 2129 G
Safford F G, tailor, res 2437 F
Sailors Union of the Pacific Coast, 429 H, O Borlin sec
Sainsevain Paul, retired, res 2246 B
Saintclair W, clerk with C & O S S Co, res 943 4th
Salgardo Teresa, res 748 1st
Salos Mrs J P, res 2214 D

Go to SMITH'S SHOE STORE 947 Fifth St Bet. D & E For your shoes. Every Pair Guaranteed as represented. Your trade appreciated. Try a Pair.

Pacific Wood & Coal Co. Are Agents for San Diego County
For Bradley's Standard Fertilizers.

So. Cal. Paint Co.
Wholesale and Retail
1028 Fourth Street.

PATTON'S SUN PROOF PAINTS

Paints, Oils, Varnish, Glass, Brushes and Painters Sundries.

Salos Juan, res 1713 K
Salter S A, shoemaker, res 1208 H
Salomonsen O D, railroadman, res 1241 India
Salvation Army Barracks, 544 5th
Samborn F H, ins & notary pub, res the Allyn bldg
Samborn Henry, clerk, res the Allyn bldg
Samborn Miss Vera, res the Allyn bldg
Sampell Mrs L, res n e cor 5th and B
Sample Miss M M, clerk with **GEO W MARSTON**, res 859 9th
Sampson O W, res 1372 Union
Sampson Geo H, carpenter, res 1372 Union
Sampson Wm D, lather, res 608 Colton ave
Sampson S M, carpenter, res 1934 F
Sampson Frank P, rancher, res 1031 16th
Sampson Mrs H P, res 1126 4th
Samora, M, laborer, res 317 8th
San Bernardino Wine Co, 628 5th
Sanchez Ismail C, engineer, res 2519 I
Sanchez Lucy, domestic at the **BREWSTER**
Sanders John, longshoreman, res 669 Front
Sanders Sandy, bootblack, 1326 E
Sanders B, res 501 7th
Sanders G A, res 322 Grand ave
Sanders T C F, agt, res 408 13th
Sandin Mrs, res 1323 4th
Sanderson T B, builder, res 443 Irving ave
Sanderson Geo D, res 443 Irving ave
Sandford H T, grocer, res 1520 Union
Sanford O N, civil engineer, res 1053 10th
Sanford Mrs W L, res 1169 6th
Sanford Miss Emma L, res 1169 6th

For First-class Butter, Eggs, Ham and Bacon, go to

The KEYSTONE GROCERY,

F. E. Randall. Propr. Tel. Red 1121. 1021 Fourth Street.

COREY CYCLE REPAIR CO. 737 Sixth St., 'Phone Bl'k 1963 | Bicycle Repairers

BEST *Homeopathic Remedies manufactured always in stock*
Also....
Humphrey's Veterinary Remedies, at the
HOMEOPATHIC PHARMACY, - - Cor. D and Sixth Sts

San Diego Commercial College,
Cor. 5th and G sts. Individual Instruction.

Sanford W O, driver, res 1053 10th
Sandrock A, storekeeper, res North San Diego
Sands Miss Clara E, res 2353 D
Sands Mrs W E, res 2353 D
Sandy Jas, laborer, res 843 4th
Sanger Harry G, machinist, res 531 Kearney ave
Sanger Henry, machinist, res 850 2nd
Sanger M, engineer Brewery
Sanles S E, gardener, res 1536 2nd
Santee Milton, res 1940 B
San Diego Bath House, foot of D
San Diego Barber Shop, 428 5th
SAN DIEGO BILL POSTING CO, Fred F Stutz, mgr, 1103 D
San Diego Building Exchange, 832 5th
SAN DIEGO BREWING CO, 32nd and bay front
San Diego Boat House, L A Chandler, prop, P C S S wharf
San Diego Building & Loan Assn, 759 6th
San Diego Bleachery, 1224 4th, Mrs M R Digby, prop
SAN DIEGO COMMERCIAL COLLEGE, 1423 G
SAN DIEGO COMMERCIAL & MILLING CO, 202-8 D
SAN DIEGO CYCLE & ARMS CO, 1301 E, Geo Garretson pres
SAN DIEGO, CUYAMACA & EASTERN RY, 10th & M
San Diego & Coronado Transfer Co, 957 4th
San Diego County Advertiser, E N Sullivan prop, 1040 3rd
SAN DIEGO DYEING & CLEANING WKS, J Naumann mgr, 843 6th
SAN DIEGO DISTRICT TELEGRAPH CO, 957 4th, J W Tulloch mgr
SAN DIEGO GAS & ELECTRIC LIGHT CO, office 955 6th, wks 10th and M, R M Powers pres, F W Jackson sec
SAN DIEGO ELECTRIC RY & POWER HOUSE, cor E and Arctic, office 965 5th, Jos A Flint, gen mgr

Becker & Vogt,
Dealers in Ladies Furnishing Goods and Corsets. Our Motto: "Good Goods at Low Prices."
845 Fifth Street, next door to Bank of Commerce, bet. E and F.

For Crockery, Chinaware and Glassware
The RUSSIAN TEA CO Leads,

So. Cal. Paint Co.
Wholesale and Retail
1028 Fourth Street.
PATTON'S SUN PROOF PAINTS
Patton's Interior Gloss for.... Interior Painting.

W. B. Hage, Creamery
1134 Fourth St., Tel 311, Red.
Butter Milk, Cream, Buttermilk, Skim Milk Cottage Cheese, Ranch, Eggs and Cheese.

San Diego Fair, J V Mumford, 827 6th
San Diego Feed Yard, J D Lane, 1533 H
SAN DIEGO FEED MILL, cor 8th and L, Jas Bidwell, prop
San Diego Fish Market, C Holmquist, Atlantic bet C and D
SAN DIEGO FIRE INSURANCE ASSN, D C Reed, sec, 909 4th
SAN DIEGO FLUME CO, M C Healion pres, 1170 5th
San Diego Grocery and Gen Market, 1314-16 F
SAN DIEGO HARDWARE CO, 658 5th
San Diego Junk Shop, cor 4th and H
San Diego Lodge B P O Elks, No 168, 937 6th
San Diego Lumber Co, 6th and L
SAN DIEGO LAND & TOWN CO, office Nat City
San Diego Lodge No 158 I O O F, Odd Fellows Hall, 6th and H
San Diego Mattress Factory, 4th bet H and I
SAN DIEGO, PACIFIC BEACH & LA JOLLA RY, Graham E Babcock mgr, office and depot foot D
SAN DIEGO PAINT CO, G T Earle mgr, 751 6th
San Diego Parcel Delivery, Nelson Snyder, prop, 856 5th
San Diego Planing Mill, 8th and M
SAN DIEGO PUBLIC LIBRARY, Keating blk, cor 5th and F
San Diego Sanitarium, C G Vreeland mgr, 1814 Beech
San Diego Savings Bank, 804 5th
San Diego Sewing Machine Co, 1421 D
San Diego Steam Laundry, cor State and B, main office 856 5th
SAN DIEGO SODA WORKS, G Gaedke, prop, 224 Logan ave
SAN DIEGO STEAM CARPET CLEANING WORKS, J W Kreiss, prop, 645 7th
SAN DIEGO SUN PUBLISHING CO, Heber Ingle mgr, 918 4th

Pacific Wood & Coal Co. Importers and Dealers in
COAL, COKE, CHARCOAL WOOD, HAY AND GRAIN

D St. Boat House E. O. LUTZ, Prop., Foot of D St.
Everything in Sail & Row Boats. Tel. 811 Blk.

SAN DIEGO TITLE & ABSTRACT CO, cor 4th and D
San Diego Tea Co, 958 5th, Nye & Nissen props
SAN DIEGO TENT & AWNING CO, 951 4th, W L Patten mgr
SAN DIEGO TOWEL SUPPLY, J L Horning prop, 2370 F
San Diego Truck Co, 728 5th
SAN DIEGO UNION, Jas Mac Mullen mgr, 933 4th
SAN DIEGO VIDETTE, F M Gregg publisher & mgr, 760 4th
SAN DIEGO WATER CO, M C Healion mgr, 1170 5th
San Diego Wheelman Club Rooms, 955 6th
Sannichein C, artist, res North San Diego
Santa Clara rooming house, 529 5th
Santa Fe Restaurant, 406 Atlantic
SANTA FE TICKET OFFICE, n w cor 4th and D, E B Stuart agt
SANTA FE FREIGHT OFFICE & DEPOT, foot D
SANTA FE FREIGHT DEPOT, foot C
Santa Fe Coal Co, cor 5th and C
Santa Fe wharf, foot H
SANTA FE THE, rooms, Bradley & Forster, 1066 4th
San Francisco Call, E W Hadley & Co, agts, 1342 D
San Francisco Chronicle, F M Sumner agt, 843 5th
San Francisco Examiner, F M Sumner agt, 843 5th
Sanitarium Baths, 1049 6th
San Miguel Water Co, S W Gelhorn mgr, 912 6th
Santa Isabel The, rooms, 519 5th
Santa Rosa the, rooms, 553 5th, Mrs Fred Hinke prop
Santee A J, motorman, res 1423 G
Sauer A R, real estate, res 2367 B
Sauer A R Jr, jeweler, res 2367 B
Saul H S, machinist, res 1634 Front
Saunders F W, prop The Leland, furnished rooms, 911 6th
Saunders Miss Lizzie, res 2134 5th
Saunders Miss E C, domestic, res 2638 N

SIXTH ST. DINING PARLOR
939 SIXTH STREET
TEL. 1734 BLACK
Meals 15cts and upwards. Lunches put up on short notice.
MRS. I. M. KEARNEY & MISS BECCA MOORE, PROPS

Good Books For a Little Money at PACKARD'S
BOOK STORE, = = = = 951 FIFTH STREET.

So. Cal. Paint Co.
Wholesale and Retail
1028 Fourth Street.



Patton's Interior Gloss for.... Interior Painting.

Our Motto: "Good Goods at Low Prices."

Becker & Vogt, *Dealers in Ladies Furnishing Goods and Corsets. 845 Fifth Street, next door to Bank of Commerce, bet. E and F.*

Saunders G P, foreman, res North San Diego
Sargent Frank L, insurance, Mchts Nat Bnk res 1804 4th
Sargent Joseph, res 929 Logan
Sargent Mrs St Bernard, authoress, res n e cor Washington and Eagle
Sargent J, retired, res 929 Logan ave
Sasseu Peter, porter Opera Saloon
Savage Wm, printer, res u side of R nr 30th
Saville Mrs S E, res 746 11th
Saville Miss Mildred, res 746 11th
Savings Bank of San Diego Co, J H Barbour pres, H M Crouse sec, 1444 F
Sawdowski N, retired, res 1730 3rd
Sawtelle Miss Barnett, clerk, res the Coronado View
Sawyer Dr A F, physician, res 1631 5th
Sawyer A F Jr, res 1631 5th
Sawyer Mrs E, res 127 Boston ave
Sayles Mowry, mariner, res 227 31st
Scannell Father, at St Joseph's Sanitarium
Schaaf Fred, blacksmith, 7th and H, res 32nd and R
SCHACHTMAYER JOS, Pony Saloon 650 5th, res 545 14th
Schaefer Theo, gardener, res 321 F
Schaenger Fred, baker, res 815 1st
Schaetz Fred, Eagle Barber Shop 1328 E, res 1152 3rd
Schaetz Miss Bertha, res 1152 3rd
Schaetz Miss Annie, res 1152 3rd
Schafer Dr H, physician, res 1210 9th
Schafer C, with Singer Mfg Co, res University Hts
Schafer W H, carpenter, res 928 2nd
Schafer W, carpenter, res 746 13th
Schafenberg A E, barber 644 5th, res n e cor 4th and G
Schaffnet Miss Minnie, stenographer, res 713 Irving ave
Schaniel Nicholas, carpenter, res 2258 Columbia
Schaniel Peter, contractor, res 2258 Columbia
Schaniel Miss S A, res 2258 Columbia
Schaniel Miss J M, res 2258 Columbia

CRANDALL, Groceries & Fruits
Telephone Black 1521. = = 1645 F Street, corner of 8th

NEWCOMB'S C. O.D. GROCERY
Will save you money on your Groceries. Corner 4th and B

Schaniel Peter, retired, res 2258 Columbia
Scharer H, prop Western rooming house, 708 3rd
Schellenberger A, engineer, res 505 12th
Schenkel John, grocer, cor 4th & H, res Mission Valley
Schiefet Frank, contractor, res 833 Julian ave
Schill Chas, laborer, res 1668 Columbia
Schill Miss Rosa, res 1668 Columbia
Schill H, clerk, res 1224 K
Schill Herman, with S D Paint Co, res cor State and E
Schiller R, bookbinder, res 1031 F
Schiller Sam'l, bookbinder, res 1031 F
Schiller Joseph, with M A Wertheimer & Co, res 1031 F
Schiller Leo M, jeweler, res 1305 Front
SCHILLER BOOK BINDERY, 1029–1033 F
Schiller M, res 1305 Front
Schiller Miss Laura, cashier Lion Cloth'g Store, res 1305 Front
Schiller Miss Celia, res 1305 Front
Schiller Miss Bertha, bookkeeper, res 1305 Front
Schiller Hattie, res 1305 Front
Schiller Nathan M, clerk, res 1305 Front
Schiller Miss Hannah, res 1305 Front
SCHILLER & MURTHA, clothiers, n w cor 5th & H
SCHILLER J S, of Schiller & Murtha, res Coronado View
Schilling A W, clerk 916 5th, res 3722 M
Schimpff A R, bookkeeper, res 1570 3rd
SCHRIM J S, brokerage & commission, foot of 3rd, res same
Schitterer Herman, barber Pierce Morse Bldg, res 805 Franklin ave
Schiverer Fred, res 1142 7th
Schlenker Geo, clerk, res 2503 K
Schligel H J, carpenter, res 2013 Columbia
Schligel J H, ratired, res 2013 Columbia
Schliegel M, mfg of scientific instruments, res 919 8th
Schliegel Miss Annie K, res 2013 Columbia

Elite Photograph Studio
For FINE PHOTOS.
S.E. Corner Fifth and F Sts.

Pacific Wood & Coal Co. Are Agents for San Diego County
For Bradley's Standard Fertilizers.

MOORE'S 10-CENT PARCEL DELIVERY

Baggage and Express.
Office 1014 Fifth Street, near cor. of D
TELEPHONE RED 1592.

"EINTRACHT" Is known to serve the Best Beer in the city. 1327 D St. P. BECKER, Proprietor

Schliegel Andrew, carpenter, res 2013 columbia
Schlimer John J, carpenter, res 1172 3rd
Schlinger Mrs F J, res 1826 D
Schlinger Frank J, bartender, res 1826 D
Schlittenhardt C F, baker, res 2234 K
Schlitz Chas, bartender, 1201 J
Schmedes Mrs L, res 1246 14th
Schmidt E W, retired, res 734 10th
Schmidt Frank, retired, res 748 9th
Schmidt F J, dairyman, res 223 13th
Schmidt Miss Clara T, res 223 13th
Schmidt August, cigar maker, 1145 2nd
Schmidt Otto, drummer, res 546 National ave
Schmidt Dr G H, physician, office & res 614 5th

S. W. MILLICHAMP, PAINTING AND PAPER HANGING, | 847 Sixth Street.

Schmidt Block, 949 4th
Schmidt Chas H, prop D St Market 1003 D, res 434 16th
Schmidt Jas, res cor 6 and I
Schmucker Chas L, carpenter, res 2034 Columbia
Schneck Amelia, res 2426 I
Schneider Henry, gardner, res 4017 8th
Schneider Mrs L, res 1246 14th
Schock Mrs F, res 1236 India
Schon Capt John L, retired U S A, res 3808 5th
Schook B, teamster, res 2nd & I
Schott Philip, clerk, res 1237 F
Schrader Dr C A, physician & surgeon, 1041 6th
Schrader Wm E, painter, res 1246 5th
Schrader J A, painter, res 1314 A
Schrader Adolph, painter, n e cor 6th & Uuiversity ave
Schraeder Mrs K, res 1908 California
Schraeder Carl, res 1908 California
Schraeder Miss L, res 1908
Schreiber Adolph, res 2843 H
Schreiber Mrs Marie, res 2843 H

You can subscribe for any Magazine at Publishers rates, at

Packard's Book Store, 951 Fifth St.

Turkish Vapor Baths,
SALINE GLOWS - TEL. 1601 BLACK - 1041 SEVENTH ST

Schreiber Annie, teacher, res 2843 H
Schreiber Mamie, res 2843 H
Schrimpl Jas, lodging house, 569 8th
Schroeppell Gustav, grocer, res 6th & University
Schuacher Miss L, res 1039 Fir
Schubert E Nicholas, brewery, res same
Schulenberg Geo R, capitalist, res 1149 13th
Schulenberg A R, assayer office 3rd opposite Plaza, res South Chollas
Schulenberg Miss Florence, res South Chollas
Schulenberg Myrtle, res South Challos
Schuler L cigar manufacturer, res s w cor 5th and N
Schulte Mrs Lena, domestic, res 924 3rd
SCHULTE E, prop The Orient Saloon, n e cor G & 4th, res 1812 B
Schulte Geo, junk dealer, 418 5th, res same
Schulte Rudolph, bookkeeper, 1327 D
SCHULTHEISS BROS, plumbers, 420 16th
Schultheiss H M, Schultheiss Bros, res 420 16th
Schultheiss Wm F, Schultheiss Bros, res 672 16th
Schultheiss Gus, tinner, res 728 3rd
Schult B F, the **BREWSTER HOTEL**
Schultz, Peter, rancher, res 39th & W ave
Schultz Edward A, with Ed Fletcher & Co, commission merchants, res 617 10th
Schultz Louis, with C S Hardy, res 1015 5th
Schultz Bertha, res 1015 5th
Schulze H, model restaurant, 561 5th
Schupp Miss Carrie, prof nurse, res 1226 4th
Schupp Emil, with Russ Lnmber Co, res Franklin and National ave
Schutz F B, foreman S D Union, res The Griswold
Schuyler D, retired, res 733 25th
SCHWARTZ JOHN F, county treasurer, res 709 Julian
Schwarz, R, Butcher, res 32 16th
Schwerers Fred, res 1142 7th
Schwieren Mrs M, res 3502 5th

The PEOPLE'S MARKET C. BUEHLER, Propr. All Kinds of Fresh and Salt Meats, Poultry and Sausage. Tel. 1651 Red. 946 Fifth St.

The BOHEMIA
Fourth St., opp. Plaza.
The Finest Wines and Whiskies that money will buy. I am the agent for the celebrated Whitehall Rye, and Red Top. 10 years old.

So. Cal. Paint Co.
Wholesale and Retail
1028 Fourth Street.



Paints, Oils, Varnish, Glass, Brushes and Painters Sundries.

Jersey Milk Co.
H. L. Weston, Proprietor.
Best Milk
Telephone 622 Black.

Scobey T H, bricklayer, res 636 Boston ave
Scobey J C, sailor, res 636 Boston ave
Scofield Abraham, clerk, res 1445 Columbia
Scofield Mrs G, res 1250 10th
SCOFIELD F N, broker 1062 4th, res n w cor 1st & Cedar
Scott Miss Elizabeth, domestic, res 2167 5th
Scott Chas R, laborer, res 905 E
Scott E B, retired, res 3848 3rd
Scott Stearns, res cor 1st and Ivy
Scott Mrs Chalmers, res cor 1st and Ivy
Scott Miss M, res cor 1st and Ivy
Scott Mrs Chas, res 905 E
Scott Mrs C E, res 1226 4th
Scott J T, bricklayer, res 8th and N
Scott N W, res 728 10th
Scott Joseph, tinner, res 410 16th
Scott Miss Etta, dressmaker, res 1226 4th
Scott F N, clerk with Mulvey Bros, res n e cor 9th & C
Scott Frank, rancher, res Pacific Beech
Scott Howard, rancher, res Pacific Beech
Scott Chas, millman, res 905 E
Scott H A, rancher, res Pacific Beech
Scott G F, hotel man, res 3048 3rd
Scripps Ellen D, res La Jolla
Scoville S N, contractor, res 518 National ave
Scranton J R, carpenter, res 249 5th
Scrivens, Wm, clerk S D Dist Tel Office, res The Burlington
Scudder H, optician 1046 5th, res 1544 5th
Sea F M, grocer 850 State, res same
Seaman D, real estate, res 1044 7th

Go to the
KEYSTONE Grocery Store For Fresh Goods
And Reliable Prices Tel. Red 1192.
F. E Randall, Prop., *1021 Fourth Street*

Organs:
Vocalion Church Organs, Mason & Hamlin and Estey Organs. *EASY PAYMENTS*
GEO. J. BIRKEL, 1050-56 Fourth Street

D St. Boat House E. O. LUTZ, Prop., Foot of D St.
Everything in Sail & Row Boats. Tel. 811 Blk.

Seaman Mrs Hattie, res 510 Irving ave
Seaman C C, real estate, 966 6th, res 1st Nat Bank Bldg
Seamen's Rest, foot of H, H A Anderson, mgr
Searl J H, fruit packer, res 8th & F
Seaton A H, grocer, 1903 H, res 1905 H
Seber Miss Nettie, res 243 11th
Sebolt Henry, hunter, res 232 10th
Sechrist Miss Lucy E, res 433 National ave
Sedwick P L, retired, res 915 D
Seedorf J H, grocer, 2844 D, res same
Seegado Frank, res 1715 J
Seegado T, res 1715 J
Seegado Juan, res 1715 J
Seegado Juanita, res 1715 J
Seely Thos, lumberman, res 325 Webster ave
Seers Mrs, res 446 13th
Sefton Miss Lena, res 6th and Laurel
Sefton Joe, res 6th and Laurel
Sefton J W, capitalist, res 6th and Laurel
Seger A R, with Russ L & M Co, res 643 6th
Seger Mrs D E, res 643 6th
Sehms Paulina, res 458 10th
Seibl Jno, brewer, res Brewery
SEIFERT WM, Brunswick Saloon, 1434 F, res 319 11th
SEIFERT JOHN R, wholesale liquor dealer 942 5th, res 1039 10th
Seiverlich Mrs Catherine, res 1250 2nd
Sellors Chas R, of Vincent & Sellers, res 848 8th
Selwyn Wm, butcher, res 1432 6th
Selwyn G M, butcher, 551 5th, res 420 17th
Selwyn Mrs Jennie, res 1225 Logan
Senlis E, gardener, 1536 2nd
Sennett J L, Janitor, res 3859 2nd
SENSENBRENNER AUGUST, cigar mf'r 1039 4th, res 1545 1st
Sensenbrennbrenner Geo, cigar maker, res 1206 5th
Sensenbrenner C, cigar maker, 1446 Union

Go to SMITH'S SHOE STORE... 947 Fifth St Bet. D & E. For your shoes. Every Pair Guaranteed as represented. Your trade appreciated. Try a Pair.

Pacific Wood & Coal Co. Importers and Dealers in
COAL, COKE, CHARCOAL WOOD, HAY AND GRAIN

So. Cal. Paint Co.
Wholesale and Retail
1028 Fourth Street.



Patton's Interior Gloss for.... Interior Painting.

UNION ICE CO. Geo. R. Harrison, Agent
PHONE BLACK 431
OFFICE AND DEPOT: CALIFORNIA STREET, BET. E AND F.

Senter Martha, dressmaker, res 836 1st
Senter Nellie, dressmaker, res 836 1st
Seright Mrs J E, dressmaker, 941 D
Seright Loyd A, tel opr, res 941 D
Seright Miss Gipsy, clerk, res 941 D
Serra T, yard man at Brewster, res same
Serrano S, res North San Diego
SESSIONS MISS K O, florist, n w cor 5th & C, res 6th & Upas
Severin, C A, grocer, res 409 25th
Severin Mrs D A, stenographer, res 409 25th
Severy Elisha, contractor, res 225 National ave
Sevigert Mrs, retired, res The Dunton
Sevort A, retired, res 2315 F
Sexton Mrs Esta, retired, res 2328 R
Seybolt A B, retired, res 3519 1st
Shafer C C, machinist, res 3940 8th
Shafer J, res 1641 E
Shafer Mrs F, tailoress, res 744 13th
Shafer Chas, saloonist cor G & Alantic, res same
Shaffer L M, grocer, res 1003 F
SHAFFER E E, county auditor, res 742 Logan ave
Shaffer Miss Anna, res 26th & F
Shaler Chas Jr, retired, res 2070 4th
Sharman Miss K M, res 607 10th
Sharman Miss S I, 607 10th
Sharman H W, clerk, 607 10th
SHARMAN W E, Sharman & Vernon, res 607 10th
SHARMAN & VERNON, real estate, loans & insurance, ne cor 10th & H
Sharp Wm, res The St James
Shaw Fred J, civil engineer, res 945 Columbia
Shaw T M, civil engineer, res 945 Columbia

We fix 'em | Bicycle Repairers, 137 Sixth st | Tel. Blk. 1963. | We make 'em

BEST *Homeopathic Remedies manufactured always in stock*
Also....
Humphrey's Veterinary Remedies, at the
HOMEOPATHIC PHARMACY, Cor. D and Sixth Sts

San Diego Commercial College,
Cor. 5th and G sts. Individual Instruction.

Shaw J, res 1309 4th
Shaw Arthur, clerk, res 1815 H
Shaw Rev S J, pastor, res 408 21
Shaw W E, clerk, with **G W MARSTON,** res 324 21st
SHAW V E, atty, of Titus & Shaw, res n e cor 4th and Walnut
Shaw R P, res 1024 Logan ave
Shaw Geo H, bookkeeper, res 1024 Logan ave
Shaw Miss Myrtle, res 1024 Logan ave
Shaw Wm, waiter, res 739 4th
Shaw Mrs Wm, dressmaker, res 739 4th
Shaw C D, painter, res 2602 L
Shaw F A T, res 1665 India
SHAW & BOWLES, house & sign painters 1240 F
SHAW JOHN G, of Shaw & Bowles, res 2602 L
Shaw T L, clerk, with H H Halsey, res 843 8th
Shaw Geo H P D, atty M E Church Blk
Shaw Miss F, milliner, res 1665 India
Shaw Geo, bookkeeper, 1107 D
Shea Robert, retired, res 403 F
Shea Wm, waiter, res 1116 D
Sheehan Mrs D, furnished rooms, res 1535 5th
Sheldon Block, 818 6th
Sheldon Henry, res 1269 12th
Sheldon Willard M, nurseryman, res 1269 12th
Sheldon Harriett C, res 1269 12th
Sheldon Miss Ella, tel opr, res The Lafayette
Sheldon Geo B, printer, res The Lafayette
Sheldon Harry, res 1269 12th
Sheldon, R H, turnkey at county jail, res The Santa Fe
Sheldon Robert, res 1615 D
Sheldon Miss Alice, res 1615 D
Sheldon Mrs John, res 1615 D
SHEPPARD CYCLE CO, 1021 5th
SHEPPARD CLARENCE A, Sheppard Cycle Co, res 851 11th
Sheppard I D, retired, res 404 22nd

Becker & Vogt,
Dealers in Ladies Furnishing Goods and Corsets. Our Motto: "Good Goods at Low Prices."
845 Fifth Street, next door to Bank of Commerce, bet. E and F.

Russian Tea Co. Teas, Coffees, Spices
961-963 Fifth St.

MOORE'S 10-CENT PARCEL DELIVERY

Baggage and Express.
Office 1014 Fifth Street, near cor. of D
TELEPHONE RED 1592.

NEW ENGLAND DAIRY. 1134 Fourth St. Tel. 311 Red

at W. B. Hage's

PURE and FRESH DAIRY PRODUCTS

Sheppard Mrs Florence, res 3004 H
Sheppard Harper, cook at N Y Kitchen
Sheppard Frances A, res 3004 H
Shepherd Mrs F K, res 1432 Date
Shepherd Miss E G, stenographer, res 1660 4th
Shepherd Mrs A L, boarders, 1660 4th
Shera James, contractor, res, 28th & Grant ave
Sheran Miss D, res 7th & A
Sheridan Philip, waiter, res 1133 3d
Sheriff Mrs E W, res The Terrace
SHERIFF DR E W, dentist n w cor 4th & A, res The Terrace
Sheriff J A, res 1419 E
Sherman F M, fruit store 737 5th, res 1919 K
Sherman Earl C, bicycle mechanic, res 1919 K
Sherman H F, farmer, res 1919 K
Sherman Matthew B, law student, res 563 22nd
Sherman W C, clerk, res 335 12th
Sherman James, carpenter, res 216 16th
Sherman Block, 402 5th
Sherman M S, teamster 1709 J
Sherwin H E,
Shetteroe J S, chiropodist, res North Windsor
Shetteroe Mrs C E, prop North Windsor 839 4th
Shigley Gus, laborer, res The Buckingham
Shigley T J, miner, res The Buckingham
Shigley Mrs E, furnished room, The Buckingham
Shilling I, carpenter, res 3732 M
Shilling A W, clerk, res 3732 M
Shilling Lewis, cook, res The Holt House
Shirar J B, stonemason res 729 8th
Shirar Mrs J B, dressmaker, res 729 8th
Shirar Bert, driver, res 729 8th
Shives Alex, retired, res 1052 12th
Shives E A, clerk, res 1052 12th
SHORES & MURPHY, physicians, 933 5th
Shouse Mrs Anna, res Cabrillo Heights

Pacific Wood & Coal Co. Are Agents for San Diego County
For Bradley's Standard Fertilizers.

D St. Boat House Foot of D St.,
For all Kinds of Row and Sail Boats. Tel. 118 Black

Shultz Miss Bertha tel opr, res 168 12th
Shute R A, engineer engine No 3, res 1234 5th
SICK WM, Winters & Sick, res 702 Boston ave
Sick Mark, baker Winter & Sick,res 408 Kearney
Sick Max, employee at **BREWSTER HOTEL,**
Sidel H, rancher, res The Montezuma
Siekert Mrs M E, dressmaker, res 705 Ash
SIEVERS C H, secy S D Brewing Co, res 1435 E
Sievert Otto, bookkeeper, res 920 Columbia
Sievireon Etienne, retired, res 1053 6th
Sievireon Miss Mary, res 1053 6th
Sievireon Mrs E, sanitarium baths, res 1053 6th
Sikes Geo P, ed & pub Justice, & Daily Transcript, 1529 E, res 343 10th
Sikes Geo P Jr, printer 343 10th
Silbery Ruth, res 845 Front
Silk Peter, mgr Alta stables, res 1104 Grape
Sillipant F J, plasterer, res 222 Newton ave
Silsbee T H, stockman, res 2247 D
Silvas J P, laborer, res 734 16th
Silver Gate Oil Co, R W Powell mgr, office Burbeck's, 5th and D
Silver Gate Iron and Brass Foundry, Thos McCoy & Sons, 2nd and J
Silver Gate Building and Loan Assn, 910 5th
Silver Gate Flour Mills, 8th and M
Silver Gate Rebekah Lodge I O O F No 141, meets in Odd Fellows Hall
SILVER GATE BATH HOUSE, Wm Brenfleck prop, foot 5th, P C S S wharf
Silverthorn Frank H, hackman, res 928 F
Silverthorn A, retired, res 908 E
Silverthorn F C, travelling salesman, res hook and ladder house, 3rd bet D and E
Silvery Wm W, sea capt, res 426 H
Simcoe B F, teacher, res 1534 1st
Simens Antonio, fisherman, res 864 Arctic

SIXTH ST. DINING PARLOR
939 SIXTH STREET
TEL. 1734 BLACK
Meals 15cts and upwards. Lunches put up on short notice.
MRS. I. M. KEARNEY & MISS BECCA MOORE, PROPS

For Crockery, Chinaware and Glassware
The RUSSIAN TEA CO. Leads,

So. Cal. Paint Co.
Wholesale and Retail
1028 Fourth Street.

PATTONS SUN PROOF PAINTS

Paints, Oils, Varnish, Glass, Brushes and Painters Sundries.

Simmonds H L, curios, res 1732 F
Simmonds H L Jr, clerk res 1732 F
Simmons Thos, res Olive and 22nd
Simms Dr C, dentist, 752 5th, res n e cor 30th and R
Simonson F, retired, res 724 21st
SIMPSON PIRNIE GRANITE CO, 821 D
SIMPSON JAS, of Simpson Pirnie G Co, res 821 D
Simpson A J, retired, res 2028 3rd
Simpson Jos, cook, res 539 State
Simpson S H, res 1120 16th
SIMPSON W E, city ed Tribune, res 1167 13th
Simpson Frank, bicycle repairer, 619 7th, res same
Simpson Miss J, tailoress, res 911 6th
Simpson John H Jr, plumber, res 1015 5th
Simpson J H, prop Richelieu, 1055 5th

S. W. MILLICHAMP, PAINTING AND PAPER HANGING, | 847 Sixth Street.

Simpson H B, clerk, res 1055 5th
Simpson J H, fireman, res North San Diego
Simpson Joe, retired, res 748 1st
Simpson W A, foreman Water Co, res Mission Valley
Sinclair Chat N, carpenter, res 1226 Logan ave
Singer Mfg Co, 655 5th
Sinks John F, retired, res 944 F
Sippel Otto, grocer, store and res 548 Logan ave
Sivenson J Winnie, domestic, res 1669 1st
Sivieron E, baths, res 1053 6th
SIXTH ST DINING PARLOR, 946 6th, Mrs I M Kearney and Becca Moore, props
Skewes Lulu, clerk, res 24th and Grant ave
Skewes Dr T J D, res 24th and Grant ave
Skinner L N, 2nd hand dealer, 1435 H, res 2306 C
Skinner Simeon, retired, res L bet 33rd and 34th
Skinner Ernest, clerk, res 2316 H
Skinner Chas M, clerk, 1435 H, res 2306 C
Skinner Chester G, dentist 1313 D, res 1231 4th

737 SIXTH STREET
'Phone Black 1963.
Corey Cycle Repair Co.,
Are You Satisfied? If not take your Repairs to the

CRANDALL, Groceries & Fruits
Telephone Black 1521. = = 1645 F Street, corner of 8th

Goods Sold at Bottom Prices, at
Newcomb's C O D Grocery, N. W. Cor 4th and B Sts.

Skinner Mrs Mary, prop Ramona, res 1231 4th
Skinner Miss Edna, res 1231 4th
Skinner Miss G D, res 1231 4th
Slack J, painter, res 1214 F
Slade Mrs M J, res 1312 Front
Slade Mrs S, res 1312 Front
Slater John H, retired, res 1915 F
Slater F E, machinist, res 1903 F
SLOAN W A, Luce & Sloan, res 2222 C
Sloan Miss Bessie, res 2222 C
SLOCUM J E, photographer, 852 4th, res 856 9th
Slocum Albert H, res 326 Milton ave
Slocum G W, res 636 7th
Small Arthur, Rambler bicycles, 915 6th, res 936 19th
Smart M, expressman, res 2331 G
Smenner Mrs M C, res 1642 H
Smith Leon, res 1037 7th
Smith J P, sec Y M C A, res 1132 8th
Smith P N, clerk, res 548 12th
SMITH R J, mgr hide and tallow dept C S Hardy, res 738 9th
Smith Jos H, sec El Cajon Valley Co, res 1252 7th
Smith Jos, musician, res 1943 Albatross, music studio, 825 5th
Smith Miss Esther L, 825 5th
Smith Mrs Able A, widow, res 30th and Watkins
Smith Thurman M, rancher, res 34th and D
Smith Mrs Anna, widow, res 2351 F
Smith John M, cigar store 1437 E, res 218 12th
Smith Mrs Anna M, res 710 Boston ave
Smith Henry, laundryman, res 2351 F
Smith Fred, grocery clerk, res 2379 F
Smith F G, clerk, res 2357 F
SMITH MRS E H, professional nurse, res 450 Irving
Smith Bruce Z, pressman, res 1054 15th
Smith Philip N, retired, 218 12th
Smith Mrs G L, res 123 11th

Elite Photograph Studio, S.E. Corner Fifth and F Sts. For FINE PHOTOS.

Pacific Wood & Coal Co. Importers and Dealers in
COAL, COKE, CHARCOAL WOOD, HAY AND GRAIN

MOORE'S 10-CENT PARCEL DELIVERY
Baggage and Express.
Office 1014 Fifth Street, near cor. of D
TELEPHONE RED 1592.

Smith J T, rancher, res 602 Main
Smith John M, railroadman, res 628 Julian ave
Smith C P, barber shop, Belle View, res 1527 Front
Smith Dr, eye specialist, res Sun bldg 4th and Plaza
Smith Sister Maria Josephine, St Joseph's Hospital
Smith J H, rancher, res Gettis bet California & Jackson
Smith Al, miner, res 651 3rd
Smith P C, retired, res 245 Milton ave
Smith Omer C, money lender, res 704 Logan ave
Smith J Beyers, real estate, 1031 4th, res 1442 3rd
Smith W, laborer, res foot 7th, water Front
Smith J Russel, printer res 3247 I
Smith C M, engineer, res 630 C
Smith Dr H H, physician, res 1602 D
Smith Mrs Mary A, retired, res 2042 4th
Smith Hemstead H, real estate, 6th & E, res 1264 9th
Smith J V, tinner, 1610 H, res same
Smith E, res 947 6th
Smith D D, driver with Levi Hack & Transfer Co, res the Langham
Smith Mrs, waitress N Y Kitchen, res 1222 6th
Smith S C, real estate, 1047 5th, res the Langham
Smith Ralph, col S D Water Co, res 7th and A
Smith A, yardman at W C Lum Co, res 525 Boston ave
Smith Richard F, contractor, res 638 Logan ave
Smith Floy E, res The Helix,
Smith Mrs B H, prop the Helix
Smith A A, prop the Minneapolis, 743 7th
Smith Mrs A A, res 743 7th
Smith Miss Lucy, res 743 7th
Smith H M, retired, res 1340 Cedar
Smith Miss A M, res 5th bet Juniper & Kalmia
Smith Eli, res 5th and Juniper
Smith Mrs A E, retired, res 5th bet Juniper & Kalmia
Smith Sidney A, grocer, n w cor 16th and H, res same
Smith Harriet H, res n e cor University & Blaine
Smith Mrs A W, res Express blk

"EINTRACHT" Is known to serve the Best Beer in the city.
1327 D St. P. BECKER, Proprietor

Organs:
Vocalion Church Organs, Mason & Hamlin and Estey Organs. EASY PAYMENTS
GEO. J. BIRKEL, 1050-56 Fourth Street

TURKISH
ELECTRIC LIGHT
MASSAGE
BATHS
1041 Seventh St
Tel. 1601 Black

Smith A, rancher, res North San Diego
Smith Geo A, teamster, res La Jolla
SMITH E R, prop Smith Shoe Store, res Coronado View
SMITH'S SHOE STORE, 947 5th
Smith C K, res 1045 8th
Smith Mrs A H, res 1723 1st
Smith Mrs M A, res 855 19th
SMITH C A, of Garrett & Smith, printers, res 855 19th
Smith Mrs Anna M, res 522 Boston ave
Smith Alex, merchant, res 630 18th
Smith Wesley, hay and grain dealer, res 541 Nat ave
Smith H W, rancher, res 33rd and F, Villa Margaretta
Smith R E, carriage painter, res 830 Grant ave
Smith John, baker, res 2351 F
Smith A W, res 1722 F
Smith Henry F, bookkeeper, res 518 Kearney ave
Smith D A, physician, res 2 17th
Smith C P, barber, 1316 G, res 1527 Front
Smith Miss Jennie E, res 1723 1st
SMITH SAM F, atty, s w cor 5th and G, res 3006 L
Smith J, printer, res Gould, cor 4th and E
Smith J H, retired, res 1168 10th
Smith Simpson, res 701 Nat ave
Smith Miss Elsie, dressmaker, res 2351 F
Smith Alex, bartender, res 41st st
Smith C L, bicycle repairer, 903 6th, res 911 6th
Smith Miss H B, res Coronado View
Smith Chas H, cook at Golden Rule Res't, res 523 Front
Smith W T, blacksmith, res Mission Valley
Smithey G F, clerk, 2247 H, res same
Smitt C P, barber, 1316 G, res 1527 Front
Snack C M, rancher, res cor 30th and Gilmore
Snider Wm T, fruit dealer, res 651 3rd
Snider Mrs K, res 726 5th
Snidow W T, telegraph opr, res 660 17th
Snidow Wm L, res 660 17th
Snowflake Bakery, N D Tichenor prop, 8th bet F & G
Snug Harbor Saloon, cor Atlantic & G

The PEOPLE'S MARKET C. BUEHLER, Propr. All Kinds of Fresh and Salt Meats, Poultry and Sausage. Tel. 1651 Red. 946 Fifth St.

The BOHEMIA
Fourth St., opp. Plaza.
The Finest Wines and Whiskies that money will buy. I am the agent for the celebrated Whitehall Rye, and Red Top. 10 years old.

So. Cal. Paint Co.
Wholesale and Retail
1028 Fourth Street.
PATTON'S SUN PROOF PAINTS
Patton's Interior Gloss for.... Interior Painting.

Telephone 622 Black.
H. L. Weston, Proprietor. BEST MILK
JERSEY MILK CO.

Snyder Block, 835 6th
Snyder Jack, res 2236 Columbia
Snyder Nelson, with S D Steam Laundry, res 2236 Columbia
Snyder Mrs Frances, res 1242 4th
Snyder Miss Mary, journalist, res 1470 8th
Snyder John H, prop Snyder blk 835 6th, res 1470 8th
Snyder Mrs J, res 1730 D
Snyder Gertrude, stenographer, res 1730 D
Snyder Mrs Clara, res 2006 F
Snyder Prof, retired, res Pacific Beach
Solgarde Mrs, res 1338 State
Somers Jacob, carpenter, res 35th s of R
Somers J W, retired, res 3736 8th
Sommerset Chas, U S A, res 734 1st
Sophus Carl, salesman, res 622 A
Soto J M, atty, room 40 Lawyers blk
South Miss Thetis, stenographer, res 453 13th
South Windsor, furnished rooms, 837 4th, Mrs A Dillon, prop
Southern The, 958 3rd, Mrs J T Jones, prop
SOUTHERN CALIFORNIA PAINT CO, 1028 4th, J L Hizar mgr
SOUTHERN CALIFORNIA MOUNTAIN WATER CO, 919 4th
SOUTHERN CALIFORNIA RY, E B Stuart agt, 1248 D
Southern California Broom Factory, O Darling, 715 6th
Southern Pacific Ry, office n e cor 5th and E, G H McMillan agt
SOUTHERN CALIFORNIA BAKING CO, 1329 E
Southwait M, res the Burnap
Southwest Institute, 1809 3rd
Spaeth John B, builder, res 1648 State
Sparrow Mrs, res the Revere
Spaulding Nellie B, res Vermont bet Olive & Cypress
Spaulding G F, bricklayer, res 341 National ave
Spears Albert, res 952 10th

The FAVORITE VOSE & SONS PIANOS
OVER 500 IN USE IN SAN DIEGO COUNTY. SOLD ON EASY PAYMENTS.
Geo. J. BIRKEL, 1050-56 Fourth Street.

D St. Boat House E. O. LUTZ, Prop., Foot of D St.
Everything in Sail & Row Boats. Tel. 811 Blk.

Spears Geo H, foreman Tribune, res 41st and Beta
SPEARS JOHN H, Sheppard Cycle Co, res 952 10th
SPECIAL PURCHASING AGENCY, 1028 4th, J L Hizar mgr
Spence Mrs Catherine, res 530 Julian ave
Spence H, Sunny View, 5th and Ash
SPENCER ED B, insurance 923 4th, res 32nd & R
Spencer H B, retired, res 1429 2nd
Spencer Mrs J M, res 1429 2nd
Spencer Mrs Fannie, waitress, res 819 1st
Spencer Miss Florence, domestic, res 819 1st
Spencer J R, res 32nd and R
Spencer A R, driver, res 32nd and R
Sperry C R, stenographer, res Felton and R
Speyer Louis, of Speyer Bros, res the McGurck
Speyer D, of Speyer Bros, 1034 5th, res 7th and C
Speyer A, clerk with **L F FANTON,** res 1602 C
Spicer Chas R, res 415 Logan ave
Spileman Edward B, retired, res 214 National ave
Spileman E E, clerk, res 868 3rd
Spileman Mollie, res the Grand
Spohn C R, stenographer, res 5th ave n of R
Spohn W R, bookkeeper Ballast Pt, res same
Spohn August, mate S S St Denis, res 905 Harrison ave
Sprott A B, farmer, res K bet 26th and 27th
Sprague Mrs C M, res 2346 2nd
Sprague G A, painter, res 1419 State
Sprague C A, painter, res 1419 State
Sprague Miss Lulu, res 1419 State
Sprague Jas B, confectioner, 840 5th
SPRECKELS BROS COMMERCIAL CO, office foot of H, wharf foot of G
Sprecker Samuel, retired, res 3650 4th
SPRIGG PATTERSON, atty, cor 5th and D, res 2066 1st
Sprigg Clarence, dep col customs, res the **BREWSTER**
Springer C E, clerk, res 2333 State
Springer A C, foreman Sun, res 2333 State

Go to SMITH'S SHOE STORE... 947 Fifth St Bet. D & E. For your shoes. Every Pair Guaranteed as represented. Your trade appreciated. Try a Pair.

Pacific Wood & Coal Co. Are Agents for San Diego County
For Bradley's Standard Fertilizers.

D St. Boat House Foot of D St.;
For all Kinds of Row and Sail Boats. Tel. 118 Black

737 SIXTH STREET 'Phone Black 1963.
Are You Satisfied? If not take your Repairs to the Corey Cycle Repair Co.,

Springer J Z, expressman, res 11th and Ash
Squires Ben, bartender, res 710 Ash
St James The, F bet 6th and 7th, S Kahn prop
St James Shaving Parlor, 1508 F
ST JAMES CIGAR STORE, H F Mix prop, 1534 F
ST JOSEPH HOSPITAL, cor 7th and University Hts
St Paul's Church, s w cor 8th & C, H B Restarick, rector
St Elmo Hotel, cor 2nd and H
Stacey H C, stationer, res 1965 2nd
Stacey Miss A L, res 2006 F
STAHEL A, of Boyd & Stahel, res 831 9th
Stahel Alfred, messenger, res 831 9th
Stambaugh W H, ins agt, res 1119 India
Stambaugh Miss E, res 1119 India
Stambaugh Miss Minnie E, res 1119 India
STANDARD IRON WORKS, L bet 7th and 8th
Standard Fruit Co, n w cor 5th and K
STANDARD OIL CO, warehouse and office foot 22n d
Standish Miles, musician, res 417 A
Standish Mrs E R, res 417 A
Standish E M, res 417 A
Stanford H M, dairyman, res cor California & Ivy
Stanford Home Bakery, 1639 F, Mrs S A Tollan prop
Stanford House, 1643 F, B Lake prop
Stannard Mrs M B, res 811 Irving ave
Stannard J B, architect, res 229 16th
Stanley Mrs Eva, res 25· 5th
Stanton Earl, bookkeeper, res 1132 Cedar
Stanton H M, real estate 1446 E, res 1132 Cedar
Stanton C Q, real estate 1330 E, res 3123 C
Star Dewey Stables, cor 7th and J
Star & Crescent Fruit Co, 253 5th
STAR BATH HOUSE, John Kyle prop, foot of 5th
Star Barber Shop, 466 5th
Starbird Geo, student, res 1340 10th
Starbird Miss M A, res 1340 10th
Star k N J, expressman, res 315 Julian

BEST *Homeopathic Remedies manufactured always in stock*
Also....
Humphrey's Veterinary Remedies, at the
HOMEOPATHIC PHARMACY, - - Cor. D and Sixth Sts

San Diego Commercial College,
Cor. 5th and G sts. Individual Instruction.

Starkweather Mrs Hattie, res 809 Logan ave
Starkweather A G, res 809 Logan ave
Starr J W, engineer, res 243 11th
Starr Isabelle, res 243 11th
Starr William, res 243 11th
Start Chauncey, res 1038 20th
State House The, rooms, 1167 State
STATE NORMAL SCHOOL, University Heights
State Mutual Building & Loan Ass'n, 858 7th
Statler Miss Daisy, res The Grand Central
Statler Miss Cora, res The Grand Central
Stauffer F, teamster, res 2120 Arctic
Steadman Chas, stenographer at Santa Fe ticket office, res The St James
Steadman Robt, res 842 3rd
Steadman Chas L, bicycle stable 944 3rd, res 1056 6th
Steadman Mrs C, with **GEO W MARSTON,** res 1056 6th
Steadman Mrs, res Express Block
STEAD G D, G D Stead Soap Factory, res 333 9th
STEAD G D SOAP FACTORY, cor 9th & K
Stead E M, res 333 9th
STEADE DR J M, physician & surgeon, office Peterson Bldg 818 5th, res cor 13th and E
STEAMSHIP FISH CO, foot 5th, Pac Coast S S Wharf
STEARNS F W, atty of Stearns & Sweet, res 1843 3d
Stearns Chas E, res 749 4th
Stearns J, engineer N C & O Ry, res Tia Juana
STEARNS & SWEET, attys, Keating Blk, n w cor 5th and F
Steck R O, carpenter, res 5 19th
Steer Miss Mary, res 1471 Elm
Steer Miss I, domestic, res 1706 5th
Steffey W E, carpenter 1313 4th, res 1853 India
Steffey Mrs C M, res 1853 India
Steffey Florence E, student, res 1853 India
Steinbeck Geo F, with F N Scofield, 1329 A
Stein August, beer bottler, res 530 Pierce ave

Becker & Vogt,
Dealers in Ladies Furnishing Goods and Corsets.
Our Motto: "Good Goods at Low Prices."
845 Fifth Street, next door to Bank of Commerce, bet. E and F.

For Crockery, Chinaware and Glassware
The RUSSIAN TEA CO. Leads,

D St. Boat House Foot of D St.,
For all Kinds of Row and Sail Boats. Tel. 811 Black

NEW ENGLAND DAIRY. 1134 Fourth St. Tel. 311 Red
at W. B. Hage's
PURE and FRESH DAIRY PRODUCTS

Steiner Mrs Mattie, res 716 Milton ave
Steiner E, res 716 Milton ave
Steinman A, bartender, res 436 14th
Stender R M, carpenter, res D & 34th
Stephens B A, journalist, res 864 Front
Stephens May M, printer, res 864 Front
Stephens B A Jr, fisherman, res 864 Front
Stephens Richard, civ engineer, res 1635 4th
Stephens G H, gas fitter, res 1423 1st
Stephens W A, res 1944 G
Stephens Walter, carpenter, res 827 Milton ave
Stephens Frank, carpenter, res 440 Milton ave
Stephens Art, Stephens & Son, res 763 11th
Stephens Mrs C B, res 765 11th
Stephens Fred A, res 2021 F
STEPHENS A J, photographer, n e cor 5th & E res same
Stephens Fred A, Stephens & Son, res 810 5th
Stephens A, res 1418 E
Stephens & Son, books & stationary, 810 5th
Stephens Mrs Abbie, res 1054 3rd
Stephens C F, plumber, res 1101 B
Stephenson Mrs F, stenographer, res 869 11th
Stern Mary R, music teacher, res 548 12th
Stern Mrs S, res 710 Milton ave
Stern Geo, painter, res 710 Milton ave
Stern Wm, retired, res 631 14th
Sterne Clarence, res 631 14th
STERNE C E, Sterne Bros Co, res 1422 Union
STERNE BROS CO, foundry cor H and Union
Sterling James, carpenter, res 435 Sargent ave
Sterling The, furnished rooms, Mrs M J Weatherford, prop, 723 5th & 724 6th
Sterrett M D, res 541 20th
Sterrett Miss T E, res 541 20th
Sterrett Miss M A, res 541 20th
Stetson H N, clerk, res 1917 F

Fast Launch "Dewey" to Roseville,
La Playa, Quarantine Station and Government Jetty every day from the Santa Fe Wharf. - - **J. M. Hutchinson, Mgr**

The Fast Launch **Maud S.** In Service to Carry Passengers
At D St. Boat House, Foot D St. 'Phone Black 811

Stetson C M, teacher, res 1251 9th
Stetson H J, clerk with M F Heller, res 1917 F
Stevens Abbie L, boarders, res n e cor 8th & D
Stevens Miss Alma, res 2042 4th
Stevens Mrs Alice, res 2042 4th
Stevens W E, law student, 2042 4th
Stevens E R, grocer, res 720 Logan ave
Stevens Ed A, journalist, res The Arcade
Stevens Miss Lora, clerk, res The Arcade
Stevens Nellie S retired, res 2042 4th
Stevens Frank, machinist, res, 642 Irving ave
Stevens C D engineer, res 251 15th
Stevens Wm H, ship capt, res 450 5th
Stevenson M, barber, res 2321 H
Stevenson Harry, cook, res 116 D
Stewart Fred M, night clerk at **BREWSTER HOTEL** res 1154 9th
Stewart John W, retired res 505 13th
Stewart Mrs Emma, res 1307 4th
Stewart Wm D, salesmen, res 1022 A
STEWART W W, dep collector of customs, and dealer in Grain Wool, Lime and Cement s e cor 4th and K res 636 E
Stewart Mrs Mary, res 1305 1st
Stewart D M, clerk, res 1305 1st
Stewart Robert, cement wkr, res 1305 1st
Stewart A, res 539 State
Stewart Elmer retired, 601 Milton ave
Stewart D C, res 601 Milton ave
Stewart F W, real estate 759 6th, 1471 Union
Stewart J P, painter, res 1036 3d
Stewart James, laborer, res 403 Ash
Stewart C W, laborer, res The Minneapolis
Stewart Mrs Eliza M, res 3360 B
Stewart G Wing, retired, res 3242 K
Stewart D P, res 3242 K
Stewart C R, conductor N C & O Ry, res Nestor

SIXTH ST. DINING PARLOR
939 SIXTH STREET
TEL. 1738 BLACK
Meals 15cts and upwards. Lunches put up on short notice.
MRS. I. M. KEARNEY & MISS BECCA MOORE, PROPS

The FAVORITE VOSE & SONS PIANOS
OVER 500 IN USE IN SAN DIEGO COUNTY. SOLD ON EASY PAYMENTS.
Geo. J. BIRKEL, 1050-56 Fourth Street.

D St. Boat House E. O. LUTZ, Prop., Foot of D St.
Everything in Sail & Row Boats. Tel. 811 Blk.

Jersey Milk Co.'s H. L. Weston, Proprietor. Best Milk Telephone 622 Black.

Stewart Mrs W B, dressmaker, res 842 10th
Stewart W B, miner, res 842 K
Stewart Wm, cigar maker, res 1055 5th
Stewart C R, res The Richelieu
Stewart G W, res The Belle View
Stewa rt T J, painter, res 1208 H
Stewart J H, rancher, res Mission Valley
Stibings Wm, laborer, res 6th & Howard
Stick John, laborer, E & 32nd
Stigeman A, rancher, res 3333 H
Stiles L, teamster, res 605 D
Stiles A R, teamster, res 605 D
Stiles M A, rancher, res Park Villa
Stiles Mary G, res 768 9th
Stiles Mrs E B, res 30th & N
Stiller Max, grocer, 66 16th, res 16th & M
Stiller Miss Clara clerk 66 16th, res 16th & M
Stillwell J M, carpenter, res 2345 B
Stinemeyer S C, barber, res 1440 1st
Stimson E H, res The St James
Stitt R R, steel worker, res 1103 G
Stitt James A, with Geo J Birkel, res 1154 9th
Stockbridge E E, res 3530 3d
Stocking Miss M, photographer, 1058 6th, res Coronado
Stocking Miss M E, res 1742 5th
STOCKTON T C, physician & Surgeon, health officer, Health office City Hall, office Keating Block, res 1742 5th
Stockton C A, agt. res The Montezuma
Stockton A J, clerk with **G W MARSTON**, res 3598 5th
Stockton & Wallace, real estate, 1428 E
Stockwell J J, poultry, res 724 12th
Stockwell Miss Jennie Cree, res 724 12th
Stoker A J, clerk, res 5th and Brooks
Stone W P, real estate, res 2131 1st
Stone Dr F G, massage, res 1412 Beech

CRANDALL, Groceries & Fruits
Telephone Black 1521. 1645 F Street, corner of 8th

NEWCOMB'S C. O.D. GROCERY
Will save you money on your Groceries. Corner 4th and B

Stone Thos V, laborer, res The Minneapolis
Stone J W, res 3764 4th
Stone W T, bottler at Ex. Bot Wks, res cor D & India
Stone H C, asst postmaster, res 1135 11th
STONE DR J B, physician & surgeon, office and res 818 6th
Storey W H, clerk, res 507 Irving ave
STOREY T J, dep county clerk, res 644 Ash
Storey H B, laborer, res The St James
Storey Miss Grace, artist, 507 Irving ave
Stork N J, express, res 315 Julian ave
Stork John, contractor, res 2248 Columbia
Stork Chas, stone cutter, res 315 Julian ave
Storm August, rancher, res 30th & Polk
Stough O J, capitalist, res 2170 4th
Stout Claude, book exchange 612 5th, res 827 Kearney
Stout Mrs Hattie Johnson, elocutionist, res 827 Kearney
Stout R C, retired, res 827 Kearney ave
Stover Fred, laborer, res 530 F
Stover Mrs J W, res s w cor University & Cleveland
Stover Tully, res s w cor University & Cleveland aves
Stover John P, bartender, res 930 9th
Stowe Jas, bartender, res 930 10th
STRAHLMANN DRUG CO, s e cor 4th and D
STRAHLMANN E, of Strahlmann Drug Co, res 1267 Union
Straub Gustave, shoemaker, 1323 H, res 1109 F
Straub Annie, clerk, res 1109 F
Straudberg A G, cook, res 449 D
Strawbridge John B, janitor, res 1360 1st
Strehle A, driver, res 1140 G
Strehle C E, soda wks, res 835 6th
Strength G W, motorman, res 628 A
Strength W F, grocer, res 25th and Franklin ave
Strength Miss L, res 25th and Franklin ave
Stroele H, Stroele & Trepte, res R bet 28th and 29th
Stroele & Trepte, cabinet makers & carpenters 721 6th

Elite Photography Studio
For FINE PHOTOS.
S.E. Corner Fifth and F Sts.

Russian Tea Co. Teas, Coffees, Spices
961-963 Fifth St

MOORE'S 10-CENT PARCEL DELIVERY

Baggage and Express.
Office 1014 Fifth Street, near cor. of D
TELEPHONE RED 1592.

"EINTRACHT" Is known to serve the Best Beer in the city. 1327 D St. P. BECKER, Proprietor

Strong Geo, laborer, res the Holt House
Strong Mrs Amy, dressmaking parlors, Grant bldg, 1034 5th, res same
Stroop G, shoemaker, res 1109 F
Stuart Mrs E A, res 853 21st
STUART E B, agt Santa Fe R R Co, res 2465 Front
Stuart John, retired, res 505 13th
Studness O, capitalist, res the Griswold
Stumpner Annie, domestic, res 1900 1st
Sturges Dr J A, M D, res 3309 G
Sturr Mrs M E, res Juniper bet 4th and 5th
Sturr Miss Maud, domestic, res Juniper bet 4th and 5th
Stults C W, Drapery House 836 5th, res 1280 12th
Stutman Mrs J, domestic, res Express blk
STUTTZ FRED F, bill poster, cigar store 1103 D, res cor 1st and G
Stuttz Howard, bill poster, res 946 3rd
Succetti Jacob, stonemason, res 226 Milton ave
SUED CALIFORNIA DEUTSCHE ZEITUNG, 862 4th
Suess Henry, tailor, res 2128 C
Sullivan Mrs Emma, res 1001 25th
Sullivan Mrs Anna, res 27th bet D and E
Sullivan A C, printer, res 1154 14th
Sullivan E N, publisher, res 2243 B
Sullivan E R, carpenter, res 1154 14th
Sullivan I L, letter carrier, res 3650 5th
Sullivan John, laborer, res 651 3rd
Sullivan N V, artist, res 1349 4th
Sullivan Miss M V, music teacher, res 1349 4th
Sullivan Miss Mamie, res 1167 13th
Sumpf F W, with **GEO W MARSTON**, res the New York
Sumner F M, news agt 825 5th, res 2040 B
Sun Shaving & Bathing Parlor, 926 4th, W J Burwell prop
Sunnuck M D, contractor, res 28 17th
Sunny View The, furnished rooms, cor 5th and Ash

The BOHEMIA
Fourth St., opp. Plaza.

The Finest Wines and Whiskies that money will buy. I am the agent for the celebrated Whitehall Rye, and Red Top. 10 years old.

TURKISH ELECTRIC LIGHT MASSAGE } BATHS { 1041 Seventh St Tel. 1601 Black

Sun Building, 4th and Plaza
Sunol Saloon, cor H and India, Mrs A B Dittenhaver prop
Sunquist Chas, laborer, res 1229 E
SUNSET TELEPHONE & TELEGRAPH CO, R L Lewis mgr, 843 5th
Sunset Lodge No 328 I O O F, Odd Fellows Hall
Surbeck Josephine, laundress, res 756 16th
Surbeck Mrs D S, laundress, res 756 16th
Surr E W, bookkeeper, 920 Fir
Suter Miss Margarita, res 1372 1st
Sutton Dr E S, retired, res 1513 6th
Swain F M, teamster, res 3805 J
Swain G E, conductor, res 3805 J
Swain Wilkes, carpenter, res the Grand
SWALLOW C H, supervisor, res 749 Logan ave
Swanson Lewis, res the Holt House
Swanson Mrs Selma, res 722 11th
Swanson Alfred, ship carpenter, res 154 21st
Swanson Isaac, expressman, res D bet 26th and 27th
Swayne E J, rec of Cal L & Trust Co, 1310 D, res the Helix
Swayne Mrs L B, music studio, res 832 5th
Swayne D S, cook, res 832 5th
Swedish Baptist Church, 19th and H
Sweeney Lulu M, teacher, res 2128 Front
Sweeney Maj Henry, retired U S A, res 2129 State
Sweeney Mrs J P, res 1049 2nd
Sweeney Miss Laura, clerk, res 1049 2nd
Sweeney Wm F, laborer, res 722 Ash
Sweeney Mrs M, domestic, res 720 Cedar
SWEET A H, atty of Stearns & Sweet, res 3108 C
Sweeting S M, carriage maker, res cor A and Ida
Swerengen Mrs Blanche C, bookkeeper, res 850 7th
Swingle O H, stock raiser, res 3340 G
Swiss Dairy, Peter Zurshmirte prop, 29th and J
Switzer E D, watchmaker, res 3758 M

The PEOPLE'S MARKET C. BUEHLER, Propr. All Kinds of Fresh and Salt Meats, Poultry and Sausage. Tel. 1651 Red. 946 Fifth St.

You can subscribe for any Magazine at Publishers rates, at
Packard's Book Store, 951 Fifth St.

D St. Boat House Foot of D St.,
For all Kinds of Row and Sail Boats. Tel. 811 Black

JERSEY MILK Co., BEST CREAM. H. L. WESTON, Propr. Tel. 622 Black.

Switzer S W, atty, res cor Olive and Main
Switzer Ephraim, jeweller, res 234 Grand ave
Swivel Andrew, res cor 8th and B
Swoape Miss Ada, dressmaker, res 861 8th
Swycaffer Mrs M S, res 1657 Front
Swycaffer Miss N, res 1657 Front
Sylvester L J, res 1551 5th
Sylvester Geo, res 1551 5th
Symmons Thos, teamster, res 630 Oliver ave
Symmons John, laborer, res 630 Oliver ave
Symmons H C, employe at the **BREWSTER**
SYKES E G, mgr S I Merrill Oil Co, res 13th and B
Sykes C H, school of languages, 825 5th
Sypherd Henry, retired, res 1222 6th
Sypherd Wm, butcher, res 1222 6th

T

TABER HOMER G, financial broker 923 4th, res 4105 8th
Taber Mrs E, res 4105 8th
TALCOTT H W, atty and court commissioner, office rooms 1 and 2, M E Church blk 4th and D, res 38th and T
TALBOT W O, local mgr R G Dun & Co, room 14 Richelieu, res 1327 8th
Talmier Alex, miner, res 749 4th
Tallman Geo, lather, res 726 National ave
Tapy Ignasius, laborer, res 1513 Atlantic
Tarbell Mrs E A, res 33 15th
Tarpley A E, teamster, res 1142 3rd
Tastuna F, cook, res 1232 F
Tate Jesse, dairyman, res 34th and T
TAYLOR ARCHIE, liquor dealer 927 4th, res 1203 12th
Taylor Geo W, fireman S D E Ry, res 819 Columbia
Taylor Walter, retired, res 910 9th
Taylor R, seaman, res foot 7th
TAYLOR OWEN, P M Pacific Beach
Taylor Miss Nettie, res Pacific Beach

Good Books For a Little Money at PACKARD'S
BOOK STORE, - - - - 951 FIFTH STREET.

D St. Boat House E. O. LUTZ, Prop., Foot of D St.
Everything in Sail & Row Boats. Tel 811 Blk.

Taylor Mrs Mary F, res 856 Front
Taylor Richard, broker, res 856 Front
Taylor E T, res 2233 Union
Taylor Jas, R R man, res 819 F
Taylor Jas W, carpenter, res 934 10th
Taylor Phil, soda man, res California bet Grape & Fir
Taylor W A, cabinet maker, res 1716 E
Taylor H S, chief engineer S D E Ry, res 1716 E
Taylor George, laborer, res 1129 Union
Taylor Mrs Amelia, widow, res 812 Irving ave
Taylor Samuel C, with W P Fuller & Co, res 812 Grant
Teall Capt E S, musician, res Atlantic and B
Teggart Chas, with W H Teggart, res 1130 10th
Teggart Frank, with W H Teggart, res 1130 10th
Teggart W H, lemon shipper foot 5th, res 1130 10th
Teggart Miss H, res 1130 10th
Tehman Theo, tailor, res 754 3rd
Telephone Saloon The, 754 5th, Alex Meyers prop
Temby H A, telegraph opr, res 1151 1st
Temby A A, clerk, res 1151 1st
Temby Al, res 1151 1st
Tenney Rev D, res 3548 1st
TERRACE THE, n w cor 4th and A, Dr W A Sheriff
Terrill F A, bookkeeper, res 2308 Albatross
Terry W W, carpenter, res 1332 1st
Thayer Miss S A, res 1827 3rd
Thelan Mrs T H, res 1934 F
Thelan Miss Maud, clerk W O Bowen's, res 1934 F
Theosophical Society, H P B branch, room 5 Griswold
Theosophical Hall and Library, 1125 6th
Thieme M F, gardener, n w cor California and Getti
Thieme C B, mail carrier, res 1701 F
Thieme M O, shipping clerk, res 1153 6th
Thieme Mrs A F, res 1153 6th
THILL GEO, hatter 1040 4th, res cor 12th and C
Thill Edwin, clerk, res cor 12th and C
Thing Ed, teamster, res 425 National ave

Go to SMITH'S SHOE STORE 947 Fifth St Bet. D & E For your shoes. Every Pair Guaranteed as represented. Your trade appreciated. Try a Pair.

Fast Launch "Dewey" to Roseville,
La Playa, Quarantine Station and Government Jetty every day from the Santa Fe Wharf. - - **J. M. Hutchinson, Mgr**

Turkish Vapor Baths,
SALINE GLOWS - TEL. 1601 BLACK - 1041 SEVENTH ST

We make 'em | Bicycle Repairers, Tel. Blk. 1963. 137 Sixth st | We fix 'em

Thing Joseph L, dry goods and groceries, store and res 817 Logan ave
Thom Mrs E, widow, res 939 Columbia
Thomas R B, U S Customs Inspector, res 2356 5th
Thomas C F, contractor, res 228 National ave
Thomas Miss A, res 440 15th
Thomas J B, chef **HOTEL BREWSTER**, res 440 15th
Thomas J S, atty, res 4th and Palm
Thomas Miss E, res 2508 1st
Thomas Sidney, res cor 4th and Palm
Thomas Mrs Sidney, res cor 4th and Palm
Thomas Thos, electrician, res 2411 N
Thomas R A, real estate, res 2508 1st
Thomas Miss S, res 2508 1st
Thomas A A, conductor, res 1422 3rd
Thomas Mrs Florence, res 624 3rd
Thomas J W, retired, res 624 3rd
Thomas Fred F, hardware clerk, res 624 3rd
Thomas Geo W, One Cent Store 1431 F, res 732 8th
Thomas W E, marble cutter, res 1440 1st
Thomas Mrs W E, dressmaker, res 1440 1st
Thomas A L, teamster, res 405 10th
Thomas H H, res 520 9th
Thomason P M, with S D Hdwe Co, res 414 Oliver ave
Thomson Mrs Eva R, res 819 2nd
Thomson C P, res 908 Fir
Thompson C D, carpenter, res n w cor Vermont & Oak
Thompson Marietta, res 1262 Union
Thompson R H, res 1138 India
Thompson A M, shell polisher, res 936 9th
Thompson J H, salesman, res Plaza Palace
Thompson Mrs Carey W, res Burnap
Thompson J S, res 203 Boston ave
Thompson J, res 27th and Boston ave
Thompson Mrs Hannah L, domestic, res 1103 28th
Thompson Mrs Clara A, clerk, res 305 13th
Thompson Miss Aggie, res foot of Columbia

Organs: Vocalion Church Organs, Mason & Hamlin and Estey Organs. EASY PAYMENTS
GEO. J. BIRKEL, 1050-56 Fourth Street

San Diego Commercial College,
Cor. 5th and G sts. Individual Instruction.

THOMPSON J W, mgr Postal Telegraph, res 1335 4th
Thompson Miss Emma, res 1335 4th
Thompson J W, clerk, res 946 3rd
Thompson G M, minor, res 1740 5th
Tibbits F M, res 3204 H
Thompson Wm, bootblack, 738 5th, res 1st and G
Thompson Wm, salesman with Ballou & Cosgrove, res Twin Oaks P O
Thorman J W, res St James
Thrall Mrs E E, res 727 18th
Thresher Mrs J A, stenographer, res the Bon Ton
Thresher Miss M M, res the Bon Ton
Thorn Mrs Minnie, res 1107 C
Thornton Wm, barkeeper Orient, res Gould cor 4th & E
Thorndike A W, Thorndike & Son, res 657 22nd
Thorndike Mayo W, Thorndike & Son, res 726 7th
Thorndike & Son, new & 2nd hand dealers, 645-47 6th
THORP M R, atty rooms 5-6 Snyder bldg, 835 6th, res 471 25th
Thorp A A, grocer 1266 State, res same
Thorpe E C, carpenter and rancher, res Pacific Beach
Throop H L, lineotype opr Vidette, res New Roxbury
Thurman John, retired, res 1535 5th
Thurnes Mathias, conductor, res 1429 Union
TIBBALS W L, Nolan & Tibbals, res 3408 I
Thrall Mrs E E, res 727 18th
Tibbals L S, carpenter, res 21 18th
Tibbits Miss F M, res 3204 H
Tibbitts Mrs, head waitress N Y Kitchen, res 8th and F
Tichborne Elizabeth F, dressmaker 941 6th, res same
Tichborne Chas T, plumber, res 941 6th
Tichborne Margaret J, res 941 6th
Tichenor S L, res 1366 1st
Tichenor N D, prop Snowflake Bakery, 8th and F
Tierney Miss L T, dressmaker, res 1730 D
Tighe Thos, cigar stand 916 D, res 706 Beech
TIFFANY JNO B, Tiffany & Croghan, res 918 C

Becker & Vogt,
Dealers in Ladies Furnishing Goods and Corsets. Our Motto: "Good Goods at Low Prices."
845 Fifth Street, next door to Bank of Commerce, bet. E and F.

Russian Tea Co. Teas, Coffees, Spices
961-963 Fifth St

NEWCOMB'S C. O.D. GROCERY
Will save you money on your Groceries. Corner 4th and B

NEW ENGLAND DAIRY. 1134 Fourth St. Tel. 311 Red
at W. B. Hage's
PURE and FRESH DAIRY PRODUCTS

TIFFANY & CROGHAN, blacksmiths, cor 4th and H
Tiffany J M, carriage maker, res 918 C
Tillman R W, laborer, res 703 12th
Tillman Mrs Eliza, res Holt House
Tillottson Mrs Emma, teacher, res 1347 4th
Tilton I R, conductor, res Burnap
Timpken Block, s w cor 5th and H
Time O, janitor, res 566 H
Tinemer Miss Laura, waitress, res Grand Hotel
Tischer J E, plumber, res R bet 31 & 32
TITUS H L, Titus & Shaw, res 1520 Cedar
Titus Mrs Isabelle, res 1520 Cedar
TITUS N R, city auditor, res 1071 10th
TITUS & SHAW, attys Lawyers Blk, rooms 5 & 6
Tivoli Saloon, cor H & Union, William Klinge, prop
Tobin T J, bicycle repairer, 1530 H, res same
TODD & HAWLEY, importers and dealers in hardware implements and vehicles, cor 4th & G
Todd C D, salesmen, res 324 Logan ave
Todd F, laborer, res 724 F
Todd Rev S H, retired, res Cleveland & University
Todd Mrs A H, res Cleveland & University
Todd John, laborer, res 1307 4th
Toews Herman, prop Brewery Hotel, res same
Tollan Mrs S A, bakery 1639 F, res same
Toles Miss Gertrude, teacher, res 1443 Maple
Toles Miss Trilla, teacher, 1443 Maple
Toles Jerry, retired, 1443 Maple
Toles Miss Mabel student, res 1443 Maple
Tompkins C T, carpenter, res Minneapolis
Tompkins Mrs S A, res 1615 D
Tompkins S A, proprietor Lafayette, rooms, res 1615 D
Toms W H, painter, res 1028 14th
Topeka House Rooms, 569 8th
Topping Will C, harness maker, 919 6th, res 1228 2nd
TORRENCE E S, judge Superior Court No 1, res 2nd and Juniper

Fast Launch "Dewey" to Roseville,
La Playa, Quarantine Station and Government Jetty every day from the Santa Fe Wharf. - - **J. M. Hutchinson, Mgr**

The Fast Launch **Maud S.** In Service to Carry Passengers
At D St. Boat House, Foot D St. 'Phone Black 811

Torrence Miss V, res 2nd Juniper
Torrence Mrs J M, res 1730 D
Torrey Miss Eliza Q, res s w cor Campus & Van Buren
Torrey M A, retired, res s w cor Campus & Van Buren
Touchet A O, engineer, res 1119 India
Touhey Martin, laborer, res 532 15th
Tourist Rest & Delicacy Store 1042 4th, Mrs Price, prop
Tower, Mrs A A, 748 12th
Tower Mrs Hannah, res 944 12th
Tower House, Mrs A Kiemle prop, cor 4th & F
Tower W W, retired, res 321 10th
Townsend, Mrs H, widow, res 255 16th
Townsend L L, res 835 6th
Tracey Mary, res 16th
Tracy Jas H, rancher, Webster ave bet 30th & 31st, n s
Tracy W J, U S Customs Inspector, res 710 C
Tracy Maud, res 710 C
Trahy John P, laborer, res 525 Milton ave
Transcontinental The, rooms, 754 8th
Trask P H, res 1646 Front
Travis Mrs Stella V, electric needle specialist, office & res 909 Logan ave
Tray Miss Bessie, domestic, res 3024 5th
Treadwell E N, violinist, res 532 E
Treayh B M, boatman, res 1341 India
Treahy J, foreman Standard Iron Wks, res 525 Milton
Treanor A B, yardman at Russ L & M Co, res 343 10th
Treanor Miss Kate, stenographer, res 343 10th
Treanor Mrs A L, res 3131 K
Treat Miss Winnie S, res 2038 E
Treganza Miss Josie Masseuse, res 1035 9th
Treganza A O, draughtsman, res 1035 9th
Treganza Edward, nurseryman, res 1035 9th
Trego Harrison, broker, res 565 12th
Tremont The, furnished rooms, Geo Mouser prop, 1036 3rd
Trepte M, Stroele & Trepte, carpenters, 721 6th, res R bet 28th & 29th

SIXTH ST. DINING PARLOR
939 SIXTH STREET
TEL. 1734 BLACK
Meals 15cts and upwards. Lunches put up on short notice.
MRS. I.M. KEARNEY & MISS BECCA MOORE, PROPS

CRANDALL, Groceries & Fruits
Telephone Black 1521. = = 1645 F Street, corner of 8th

D St. Boat House E. O. LUTZ, Prop., Foot of D St.
Everything in Sail & Row Boats. Tel. 811 Blk.

Trimmer Laura, waitress N Y Kitchen, res The Grand
TRIPPET OSCAR, atty, n e cor 5th & D, res Cuyamaca Club
Troy M C, blacksmith, 553 6th, res 350 10th
Troggardt O B, clerk Merchants Nat Bnk, res 10th & H
TROGNITZ R E, Opera House Music Store 1126 5th, res same
Trudeau J N, shoemaker 643 5th, res 622 G
TRUDEAU PETER, shoemaker 643 5th, res 917 F
Trudeau Felix, engineer, res 917 F
Trudeau Napolean, tree sprayer, res Santa Fe Res't foot of H
Truesdell Mrs E S, evangelist, res 1106 4th The Langham
Truesdell Dr A P, physician, res 1106 4th The Langham
Trussell A D, res 1550 10th
Trussell Harry D, salesman 1435 H, res 1550 10th
Tucker A T, clerk, res 1626 B
Tucker J Z, atty, room 19 Phillips Bldg, res 3576 2nd
Tuckey A W, prop Pioneer Saloon foot of H, res 430 National ave
Tuffley R L, mechnic, res Old Town
Tujague Sylvester, with Shaw & Bowles, res 8th and D
Tujague Marie prop Charlston, 8th & D
Tullin E, shoemaker 449 D, res same
TULLOCH JNO W, mgr, S D Dist tel Messenger, 957 4th, res 944 Ash
TURKISH BATHS THE, 1041 7th, L W Smith prop
Turner H C, miner, res Adams House
Turner J C, res 315 Boston ave
Turner C E, mgr American Wringer Co, res 1366 State
Turner C H, real estate, res Park ave near Tyler
Turner Walter, clerk, res s w cor 7th & C
Turner Dr S G, res 2310 K
Turner M C, Royce & Turner, 909 4th, res 1070 7th
Turner Mrs E M, prop dining parlors 1950 D
Turner A, res 1950 D
Turner Hall, res 1022 D

737 SIXTH STREET 'Phone Black 1963.
Corey Cycle Repair Co., If not Are You Satisfied? take your Repairs to the
Crandall, Coal, Wood and Kindling. Tel. Black 1521 1645 F Street



Su Servidor,
Herman Welisch.

Tienda Internacional....

819-821 CALLE 5a,
Entre E y F,
SAN DIEGO, CALIF.

Ofresco a mis patrocinos y al publico en general a precios Bajissimas los siguientes: ❋ ❋ ❋ ❋ ❋

Ropa hecha de toda clase, Ropa interior, Sombreros, gran surtido de calzados, Corbatas y mascadas, camisas y cuellos, quiltas y frazadas, etc. ۞ ۞

Se Habla Español

Fian a sus propios ojos y no pagaran comisiones a sus Amigos. ❀ ❀ ❀ ❀ ❀

Precios fijos en este establecimiento.

Geo. Butler D. J. Jones

Jones & Butler,

Painters and Paper Hangers.

Decorating,
Kalsomining,
Oil Finishing,
Graining a specialty.

COR. F and 8th STS., - SAN DIEGO, CALIF.

Goods Sold at Bottom Prices, at
Newcomb's C O D Grocery, N. W. Cor 4th and B Sts.

Turpin F, laundryman, res 1229 Plaza
Tuscano Hotel, 6th and I
Tuthill E B, retired clergyman, res 2828 H
Tuttle Mrs A M, nurse, res 1155 6th
Tutton Geo M, retired, res 1330 Grape
Twambly T W, broom maker, res 829 E
Twambly Chas, res 4th nr I
Tweed Frank, with Russ L & M Co, res 669 State
Tyerman William, carpenter, res 1322 India
Tyler G W, commercial man, res 845 11th
Tyler Ray D, clerk, res 845 11th
Tyler R W, atty, 939 4th, res 840 Front
Tyler C C, retired, res 638 Grand ave
Tyler Horace, laborer, res The Gould
Tyler Joseph, machinist, res 522 National ave
TYLER A P, mgr, Park Cigar Store, 1334 D, res 726 15th
Tyler Mrs Philas B, res n w cor 2nd & Maple
Tyler Philas B, res n w cor 2nd & Maple
Tyler M, collector, res Mc Gurck Blk
Tyler F C, res 638 Grand ave
Tyler J H, res 522 National ave
Tyrell Jno, Pacific Steamship Co, res 164 17th
Tyson M B, asst supt Spreckles Bros Com Co, res 1134 12th

U

Ubach Father A D, pastor Catholic Church, cor 3rd and Beech, res 1527 3rd
Uelzen Henry, fruit peddler, res 1138 India
Uhlinger W P, retired, res 6th and Thorn
Ulrich Frank, tailor with Geo T Vernon, res 10th and Olive
Umdenstock Miss Lizzie, domestic, res 1720 5th
Umdenstock David, laborer, res 704 Franklin ave
Umdenstock Miss Annie, res 704 Franklin ave
Umhlig H, upholsterer, res 240 Boston ave
UNION ICE CO, Geo R Harrison agt, office and warehouse California bet E & F

Elite Photograph Studio.
For FINE PHOTOS.
S.E. Corner Fifth and F Sts.

Organs: Vocalion Church Organs, Mason & Hamlin and Estey Organs. *EASY PAYMENTS*
GEO. J. BIRKEL, 1050-56 Fourth Street

MOORE'S 10-CENT PARCEL DELIVERY
Baggage and Express.
Office 1014 Fifth Street, near cor. of D
TELEPHONE RED 1592.

"EINTRACHT" Is known to serve the Best Beer in the city. 1327 D St. P. BECKER, Proprietor

UNION STABLES, A Levi prop, 2nd and D
UNION THE, S D daily and weekly, office 933 4th
U S Barracks, cor H and Arctic
U S Chinese Inspector, office 1332 F
U S CUSTOM HOUSE, W W Bowers, collector, 1332 F, Keating blk
U S POST OFFICE, M A Luce, p m, cor 7th and F
U S MARINE HOSPITAL SERVICE, Dr L E Cofer, asst surgeon, 1243 4th
U S Weather Bureau, Ford A Carpenter observer, office Keating blk
U S QUARANTINE STATION, Dr W W McKay, officer in charge, La Playa
Upham Geo D, carpenter, res 434 Clay ave
Upton Rev Geo, retired, res 805 State
URBAN GEO A L, grocer, city Delegate, s e cor 16th and K, res same
Urick Theo, lumberman, res 821 18th
Urguhart S O, ship builder, res 1306 Atlantic
U R Next Barber Shop, n w cor 4th and E
Utley H S, atty, office 1015 5th, Brunswick bldg, res University & Boulevard

V

Vallandigham Edwin R, foreman Vidette, res 1640 G
Valle Dr C C, physician, office and res 726 5th
Valle Miss Mabel, res 726 5th
Valentine Mrs P D, res 1432 Date
Valentine Jno N, res 943 4th
Van Arnam E, res 1126 6th
Van Arman Mrs A, widow, res 2004 4th
VAN BUSKIRK MRS D, milliner 945 5th, res same
Van Camp Mrs Emma A, prop New York, rooms, cor 6th and D
Van Castle Joseph, curio store and res 729 Logan ave
Vandergraf Mr, res 924 B
Vandenburg Frank, clerk, res 829 B

Good Books For a Little Money at PACKARD'S
BOOK STORE, - - - - 951 FIFTH STREET.

"The Hammam," Baths Tel. 1601 Black. 1041 Seventh Street
Competent Lady and Gentlemen Assistants

Vandenburg Nathan, clerk, res 846 Milton ave
Van Dike Bert, butcher, res 37th and Y
Van Dusen W, res 1619 Columbia
Van Dusen Mrs M, res 1619 Columbia
VAN HAREN F E, druggist cor 6th and D, res 704 Kearney ave
VAN HAREN DRUG CO, s w cor 6th and D
Van Horn Chas, at Wheelman's Club, 955 6th, res same
Van Horn A M, res 848 4th
Van Louenfels Miss H, teacher, res 1435 Logan ave
Van Louenfels Mrs Eliza, res 1600 Logan ave
Van Nest Grant, rancher, res 942 Logan ave
Van Vleet C F, rancher, s e cor Vermont and Oak
Van Vleet Chas, poultry man, 404 22nd
Van Winkle Effie, clerk, res 1054 10th
Van Zandt J M, shoe maker, res Vendome, 8th and D
Varney William, rancher, N bet 34th and 35th
Varnum Geo, clerk at Burbeck's, res 2244 3rd
Varnum G W, retired physician, res 2244 3rd
Varzee Jos, laborer, res 1545 Front
Vauclain J A P, real estate, res 1108 Cedar
Vauclain J L, retired, res 1108 Cedar
Veal Wm, engineer, res Minneapolis
Vedder Miss C D, res 1904 1st
Vedder E E, boarding house, 1904 1st
Vellmer Christian P M, upholsterer, res 327 Logan ave
Vendome Rooming House, n e cor 8th and D
Vergon Jas, real estate & ins agt, office 719 Logan, res 634 Newton ave
Verhoeren J, rancher, res Mission Valley
Verlaque Miss L, photographer, res 1615 5th
Verlaque T, retired, res 1615 5th
Vermillion J B, grocer 1525 E, res same
VERNON F N, of Sharman & Vernon, real estate, res 608 14th
Vernon J, tailor, 1331 E, res s w cor Blaine & University
VERNON GEO T, tailor, 745 5th, res First National Bank bldg

The PEOPLE'S MARKET C. BUEHLER, Propr. All Kinds of Fresh and Salt Meats, Poultry and Sausage. Tel. 1651 Red. 946 Fifth St.

The BOHEMIA Is the Headquarters of the San Diego Brewing Co. English Ale and Dublin Stout 5c for an English Mug
963-65 Fourth St., Cor. D.

D St. Boat House Foot of D St.,
For all Kinds of Row and Sail Boats. Tel. 811 Black

JERSEY MILK Co., BEST CREAM. H. L. WESTON, Propr. Tel. 622 Black.

Vest I T, res Adams House
Viavi Co, room 2-5 843 5th
Viberg R L, wagon maker, res 1223 State
Victoria Miss Bell, domestic, res Grand Hotel
Victoria Bar, Fred Haarde prop, 1122 D
Victoria Hotel, Chas Henko prop, 1116 D
Vidal Ramon, grocer, 2348 K, res same
Vidal Chauncey, res 2348 K
VIDETTE THE, published every morning, 760 4th
Vienna Res't, cor 4th and F, V Benoit, prop
Vincent M A, of Vincent & Sellors, res 619 10th
Vincent & Sellors, groceries 1517 F, Express blk
Vincent David, gardener, res 737 Franklin ave
VINCENT H W, Deputy City Clerk, res 1227 9th
Vincent Mrs H W, res 1227 9th
Vincent Mrs T, res North San Diego
Vinnidge W A, res 754 8th
Virden Miss Lou B, teacher, res 1449 2nd
VIRGINIA DINING PARLORS, Mrs M M Pinkerton prop, 1041 6th
Vishu Jno, longshoreman, res foot India, water front
Voeltzel Mrs A E, res 840 1st
Voeltzel Miss E S, dressmaker, res 840 1st
Vogel L, carpenter, res 2387 J
Vogt Wm C, of Becker & Vogt, res New York, 6th & D
Vogt Miss J, domestic, res 4th and Walnut
Voigt Frank, rancher, res Mission Valley
Vollers L, retired, res New Russ House
Vollmer M, Depot Saloon, cor D and Arctic, res same
Von Breul Mrs Pauline, dressmaker, res 826 Milton ave
von SERKEY J, machine shop, cor 2nd & H, res same
Voprel Frank, shoemaker, res 2731 K
Vorhees J H, rancher, res 1246 13th
Vorize Valentine, res 805 F
Votzel Dan, night cook Minneapolis Res't
Voss John, laborer, res 401 Ash
Voss M, res 363 H

CRANDALL, Groceries & Fruits
Telephone Black 1521. = = 1645 F Street, corner of 8th

The Fast Launch **Maud S.** In Service to Carry Passengers
At D St. Boat House, Foot D St. 'Phone Black 811

Vovyer John, cabinet maker, res 917 9th
Vreeland C G, mgr S D Sanitarium, res 1814 Beech
Vreeland Mrs C G, matron S D Sanitarium, res 1814 Beech
Vroom R C, retired, res 1108 Laurel

W

Wade F A, retired, res 1112 Fir
Wade J R, atty, res 1112 Fir
Wade Miss L W, res 1112 Fir
Wade T W, res North San Diego
Wade Mrs C B, massage, res 621 10th
Wade A N, agt S D C & E R R Co, res 1824 F
Wade Geo, plumber 851 7th, res 440 14th
Wadham F E, res 950 19th
WADHAM JAS E, atty, office Merchants Nat Bnk Bldg, res **HOTEL BREWSTER**
Wadham J F, res 2506 C
Wadham F W, dep Customs collector, res 2506 C
Wadley Mrs Annie, domestic, res 657 Union
Wadsworth, F O, real estate, 1417 F, res Marilou Park
Wagele William, res Montezuma cor 2nd F
Wagner C E F, gardner, res 2720 G
Wagner Mrs K, widow, res 256 16th
WAGNER C H, cashier Russ L & M Co, res Nat city
WAHL GEO, pro Palm Saloon, res 1340 Union
Waite Z May, res s e cor 30th & D
Waite A W, res s e cor 30th & D
WAITE F D, editor San Diegan Sun, res s e cor 30th and D
Walcott Dr A P, physician, office & res 1546 1st
Walcott Miss S F, res 1546 1st
Waldbuesser William, harnessmaker, res 565 12th
Wall Mrs, washing, cor F & Union
Wall Henry L, laborer, res 630 Harrison ave

Go to **SMITH'S SHOE STORE** 947 Fifth St Bet. D & E. For your shoes. Every Pair Guaranteed as represented. Your trade appreciated. Try a Pair.

Fast Launch **"Dewey"** to Roseville,
La Playa, Quarantine Station and Government Jetty every day from the Santa Fe Wharf. - - **J. M. Hutchinson, Mgr**

NEWCOMB'S C. O.D. GROCERY
Will save you money on your Groceries. Corner 4th and B

Are You Satisfied? If not take your Repairs to the Corey Cycle Repair Co., 737 SIXTH STREET 'Phone Black 1963.

Wall Thos, laborer, res Olive ave
Wallace Henry, of Stockton & Wallace, res 2012 B
Wallace Frank X, American Fish Co, res Mc Gurck
Wallace Miss Juliet, with **GEO W MARSTON**, res 1132 Cedar
WALKER W T, plumbing inspector, res 156 16th
WALKER MISS MARY E, city librarian, res The Helix
Walker Miss Mary, res 943 Logan
Walker Mrs Caroline, res 943 Logan
Walker J H, plasterer, res 2312 G
Walker C A, accountant, res 1235 1st
Walker Mrs Lizzie S, res 2128 Front
Walker Harry, laborer, res Holt House
Walker F L, engineer, S D E Ry, res 798 E
Walker E C, laundryman res 249 H
Walker Albert, draughtsman, res 2128 Front
Waller Dr G P, physician, 868 5th The Allyn, res same
Walling Mrs G, res Cleveland & University
Walmer Mrs Emma J, res Grand Hotel
Walrath Ed, canvasser, res 1371 5th
Walsh Chas, clerk, res 267 17th
Walsh W J, real estate, res 267 17th
Walsh Jas T, mining engineer, res 812 Logan ave
Walters Mrs Lizzie, drygoods & groceries, res & store 309 National ave
Walters Chas, brewer, res 1206 5th
Walters Mrs Otto, furnished rooms, 1206 5th
Walters Wm, cigar maker, res 1206 5th
Walters Otto, res 1206 5th
Walters W P, capitalist, res 655 5th
Walther Gustave, grocer 1240 5th, res same
Wand Wm, res University ave, near Yale
Wandary Mrs C, res 1153 6th
Wandary Miss G H, with **GEO W MARSTON**, res 1153 6th
Wandary B J, res 1153 6th
WANGENHEIM JULIUS Klauber Wangenheim & Co, res cor 7th & Ash

BEST *Homeopathic Remedies manufactured always in stock*
Also....
Humphrey's Veterinary Remedies, at the
HOMEOPATHIC PHARMACY, - - Cor. D and Sixth Sts

San Diego Commercial College,
Cor. 5th and G sts. Individual Instruction.

Warburton Miss Stella, teacher, res 1141 12th
Warburton Mrs F M, res 1141 12th
Warburton Miss Olive, res 1141 12th
Warburton P D, res 1244 6th
Ward Ray, clerk Loring & Co, res 754 8th
Ward Dr A A, physician, 758 4th, res 760 4th
WARD S L county surveyor, res 858 Front
Ward Adolph, carpenter, res 754 8th
Ward R M, with **GEO W MARSTON**, res 639 21st
Ward Mrs Julia, res 14th bet A & B
Ward W J, dep sheriff, res 14th bet A & B
Ward Miss Ray, res 14th bet A & B
Ward C H, res Pierce Morse Bldg
Ward Mrs Hannah, Pierce Morse Bldg
Ward F E, prop Chicago Barber Shop 1423 E, res Pierce-Morse blk
WARD M L, Haines & Ward, res Chula Vista
Ward Miss M L, with C H Glaser, res Pierce Morse Bld
Ware Mrs K J, widow, res 646 11th
Ware A, accountant, res 646 11th
Ware Mrs Jessie, res 646 11th
Ware Katie res 646 11th
Ware Sadie, res 646 11th
Ware A J, painter, res 638 C
Warfield A, teamster W C L Co, res 521 A
Warfield C L, mines & mining 945 6th, res 2408 C
Warfield Clyde, student, res 2408 C
Warner W J, policeman, res 534 11th
Warner J, carpenter, res 534 11th
Warner W L, scoool teacher, 1508 6th
Warner Edward driver, res 534 11th
Warner Mr, res 501 7th
Warner F R, retired, La Jolla
Warrall H H, clerk, 1223 Logan
Warren J W, motorman, res 736 D
Warren Mrs M C, nurse, res-Holt House
Warren J K, retired, res The Minneapolis

Becker & Vogt,
Dealers in Ladies Furnishing Goods and Corsets. Our Motto: "Good Goods at Low Prices."
845 Fifth Street, next door to Bank of Commerce, bet. E and F.

For Crockery, Chinaware and Glassware
The RUSSIAN TEA CO Leads.

D St. Boat House E. O. LUTZ, Prop., Foot of D St.
Everything in Sail & Row Boats. Tel. 811 Blk.

W. B. Hage, Creamery 1134 Fourth St., Tel 311, Red. Butter Milk, Cream Buttermilk, Skim Milk Cottage Cheese, Ranch, Eggs and Cheese.

Warriner, H B, Warriner & Son, res 624 Irving ave
Warriner & Son, wholesale notions, 4th nr G
Warriner Harry, Warriner & Son, res 624 Irving ave
Warriner L A, Warriner & Son, res 624 Irving ave
Washburn Mrs R W, res n e cor 6th & Walnut
Washburn Calvin, laborer, res 439 15th
Washburn Geo, res 351 13th
Washburn Jas, 351 13th
Washburn Jno, res 351 13th
Washburn Mrs Mattie, res 351 13th
Washington H, longshoreman, res foot of State
WATERMAN WALDO S, gen mgr S D C & E Ry, res 1745 2nd
Waters O P, conductor, res Oak bet Main & Vermont
Waters John, longshoreman, res 315 Oliver ave
Waters Albert, clerk **GEO W MARSTON**, res 951 18th
Waters W C, Grout & Waters, res National City
Watkins G R, contractor & Builder, res 631 12th
Watkins Miss Theodora, domestic, res 1757 1st
Watkins Miss, res 1412 Beech
Watkins Georgia, res 1412 Beech
Watkins Laura E, res 1412 Beech
Watkins J L, res 1412 Beech
Watkins C D, salesman, res Revere House
Watkins T, retired, res n w cor University & Yale
Watkins C C, miner, res 616 Boston ave
Watkins W F, res, 1354 2nd
Watkins Rufus, res 1354 2nd
Watkins Miss Maude, teacher, res 1354 2nd
Watkins Wallace, conductor, res the Santa Fe
Watrous A E, dairyman, res New Carleton Hotel
Watson R M, with **GEO B WATSON**, res 3212 J
WATSON G B, seedsman, cor 5th & J, res ~~3154~~ 9th & J
Watson Irving, draper at Stults, res 735 2nd
Watson S T, tamale man, res 719 8th
Watson Mrs D H, res 469 20th

Good Books For a Little Money at PACKARD'S
BOOK STORE, - - - - 951 FIFTH STREET.

D St. Boat House Foot of D St.,
For all Kinds of Row and Sail Boats. Tel. 811 Black

Watts Nathan, capitalist & real estate, room 9 Sun Bld, res 1940 3rd
WATTS MISS E, bookkeeper, with S D Paint Co, res McGurck Blk
Watts Peter, carpenter, res 429 Grand ave
Watts Miss Mattie, with Remy millinery store, res 429 Grand ave
Watts Lorenzo, pressman, res 429 Grand ave
Watts Thos, laborer, res 240 Oliver ave
WATTS DR L W, dentist, 868 5th, Allyn blk cor 5th and E, res same
Waugh H W, laborer, res 1936 A
Waugh Grace, stenographer, res Mission Valley
Waugh Samuel, res Mission Valley
Waugh U S, carpenter, res Mission Valley
Way Miss E F, teacher, res 1809 3rd
Way Miss L, student, res 1809 3rd
Way F B, carpenter, res 558 16th
Weatherford Mrs M J, prop Sterling, 723 5th, 724 6th
Weaver Mrs Lydia, widow, res 564 H
Weaver Chas, retired, res 421 Newton ave
Weaver S D, gardener, res 505 13th
Weaver Martin D, clerk, res 1615 D
Weaver J L, res McGurck blk
Webb Mrs L, res 315 10th
Webb Emma L, nurse, res 201 Logan ave
Webb S E, truckman, res 2410 G
Weber Mrs Albert, res cor 3rd and Broadway
Weber August L, carpenter, res 2145 K
Webber W H, teamster, res 39th and Beta
Webster Maud, res 824 10th
Webster Mrs A B, res 3364 F
Webster Miss M B, res 3364 F
Webster A L, res 1205 18th
Webster Miss May, res 1205 18th
Webster Miss Deliah, res 1205 18th
Weck C E, music teacher, res 2239 H

SIXTH ST. DINING PARLOR
939 SIXTH STREET
TEL. 1734 BLACK
Meals 15cts and upwards. Lunches put up on short notice.
MRS. I.M. KEARNEY & MISS BECCA MOORE, PROPS

Russian Tea Co. Teas, Coffees, Spices, 961-963 Fifth St.

Goods Sold at Bottom Prices, at
Newcomb's C O D Grocery, N. W. Cor 4th and B Sts.

JERSEY MILK Co., BEST CREAM. H. L. WESTON, Propr. Tel. 622 Black.

WEDEL PHILIP, Prescott House andBar, res 1207 5th
Weed F A, retired, res 1112 Fir
Weed J K, retired, res 1112 Fir
Weed Miss Lillian, res 1112 Fir
Weed L H, painter 526 6th, res 553 12th
Weinig Wm, butcher, res 546 10th
Weitzel Mrs, res Grand Central
Weise Louis, with C S Hardy, res 223 15th
Weisser A J, cigar clerk, res Montezuma, cor 2nd & F
Weisser H H, cigar clerk, res Montezuma cor 2nd & F
Welch F H, employ Union Stables, res 905 E
Welch P, longshoreman, res 7th and water front
Welch J W, driver, res foot H
Welcome Mrs J H, res 1528 5th
WELDON J T, Graham & Weldon, res 1243 India
WELISCH HERMAN, prop International Clothing House 819-21 5th, res 2419 H
Welker E, with E W Hadley & Co, 1342 D res 519 Julian ave
Wellington Chas I, painter, res 210 Colton ave
Wellington Frank, carpenter, n e cor 31st and Clay
Wellington Miss M W, res 630 Franklin ave
Wellington W C, carpenter, res 630 Franklin ave
Wells C H, retired, res 2360 India
WELLS E A, atty with Continental Trust Co, res 2006 G
Wells E F, with Continental Trust Co, res 2006 G
Wells A W, retired, res Lincoln near Cleveland
Wells Jas, res n e cor 10th and Cedar
Wells W H, machinist, res 30th and D
WELLS, FARGO & CO'S EXPRESS, s e cor 6th and F, J R Beardsley agt
Wells Mrs Ada R, res 825 5th
Wells Miss J E, res 825 5th
Wellpot Anna, domestic **HOTEL BREWSTER**
Wellpott Wm, rancher, res 755 14th

Crandall, Coal, Wood and Kindling. Tel. Black 1521 1645 F Street

NEWCOMB'S C. O.D. GROCERY
Will save you money on your Groceries. Corner 4th and B

Wenker Cæsar, brewer, res Brewery
Welmore Mrs Hannah, domestic, res cor 4th and Maple
WENRICH CHAS W, California Cigar Co, res University Hts nr Park
WENRICH FRANK, California Cigar Co, res University Hts nr Park
Wentworth Geo E, U S Customs boatman, res 1119 State
Werd L H, carriage painter, res 558 12th
Werkheiser, Mrs J H, res 1146 11th
Wertheimer M A & Co, wholesale stationers, 1314 E
Wertheimer I, M A Wertheimer & Co, res Coronado View
WESCOTT ED, Pioneer Truck Co, res 2107 G
Wescott J W, retired, res 2107 G
Wescott Clem H, bookkeeper, res the McGurck
Wescott Mrs M J, nurse, res 2119 G
Wescott F A, engineer, res 865 13th
Westcott Jno C, driver, res 813 Milton ave
Westcott A J, retired, res 813 Milton ave
West Miss Marguerite, clerk, res 2525 I
West Thomas, blacksmith, res 2525 I
West Frank, clerk A S Smith, res 2525 I
West Frank, motorman, res 626 B
West American Scientist, C R Orcutt pub, 365 21st
WEST COAST LUMBER CO, W H Newell mgr, cor India and D
WESTERN UNION TELEGRAPH CO, office 1413 E, E A Woodard mgr
Western The, rooms, 708 3rd
Westgate J B, mason, res 810 4th
Weston Wm, millwright, res G ave bet Delta & Worden
WESTON H L, prop Jersey Milk Co, 2345 H, res 2323 H
Westover Burton, gardener, res 754 12th
Westover Miss J L, clerk, res 754 12th
Wetmore G H Jr, pharmacist, cor 29th and Nat ave, res Logan ave bet 29th and 30th
Wetmore G H, banker, office nr Bay View Pharmacy, res Logan ave, bet 29th and 30th

Elite Photograph Studio
For FINE PHOTOS.
S.E. Corner Fifth and F Sts.

Organs:
Vocalion Church Organs, Mason & Hamlin and Estey Organs. *EASY PAYMENTS*
GEO. J. BIRKEL, 1050-56 Fourth Street

MOORE'S 10-CENT PARCEL DELIVERY
Baggage and Express.
Office 1014 Fifth Street, near cor. of D
TELEPHONE RED 1592.

Telephone 622 Black.
Best Milk
H. L. Weston, Proprietor.
Best Milk Co.'s

Wetmore Mrs Hannah, res 1238 6th
Wetzell W W, res 1146 Logan ave
Wetzell Mrs W Y, res 1202 Logan ave
Wetzell Harry K, game warden, res 205 Logan
Wetzer F J, canvasser, res 1645 Arctic
Wetzer Mrs A B, res 1645 Arctic
Whaley Geo H, musician, res 933 State
Whaley Francis H, journalist, res 933 State
Whaley Mrs Thomas, res 933 State
Whaley Miss Lillian, Public Library, res 933 State
Whatford Thos, janitor, res 854 10th
Wheatley Mrs A, res 2012 India
Wheaton Porter P, civil engineer, room 13 Snyder blk, res 1620 State
Wheaton L Foster, res 1442 10th
Whear R P, res 315 7th
Whedon E H, clerk, res 930 11th
Wheeler Mrs Etta, landlady, res 2843 H
Wheeler Herbert, engineer, res 2843 H
Wheeler Minerva, stenographer res 2843 H
Wheeler C H, stonecutter, res 2843 H
Wheeler Mrs S W, res 1550 10th
Wheeler Miss A, res 243 11th
Wheeler Jas M, carpenter, res 231 National ave
Wheeler J W, laborer, res 39th and Beta
Wheeler W L, tailor, res 930 D
Wheeler Miss Gertrude, teacher, res 1632 4th
Wheeler S C, jeweler, res 1422 Columbia
Wheeler Employment Agency, Henry Wallace mgr 1428 E
Whitacre Miss Minnie, res 918 B
Whitcomb Mrs L J, dressmaker, res 1235 5th
White Chas L, res 1067 11th
White Mrs A, res 922 G
White Thos, retired, res 1615 D
WHITE E E, cashier Spreckels Com Co, res 2nd and Redwood

Good Books For a Little Money at PACKARD'S
BOOK STORE, - - - - 951 FIFTH STREET.

TURKISH
ELECTRIC LIGHT
MASSAGE
BATHS
1041 Seventh St
Tel. 1601 Black

White R, retired, res 651 3rd
White Jeff, longshoreman res 1912 California
White Jas S, retired, res 405 National ave
White Miss M W, cook, res 1532 Arctic
White A T, clerk, res 2161 Union
White Jas, expressman, res H and Arctic
White F, conductor, res Tremont
White Mrs Mary, laundress, res 651 Front
White Mr, res 501 7th
White Line Stage, W L Likens prop, cor 2nd and E
White A P, conductor, res the Tremont House
Whitfield Mrs M F, teacher, res 1422 5th
Whitmore Samuel, rancher, res 34th and R
Whitmore F C, blacksmith, res 1217 3rd
Whitmore O, carriage & wagon wks 828 4th, res Leland
Whitmore Miss Nettie S, telephone opr, res Leland
Whitmore Miss Lena, telephone opr, res 1217 3rd
Whitney Mrs M J, res 2430 H
Whitney E, lumberman, res 2430 H
Whitney W P, with **GEO W MARSTON,** res 2430 H
Whitney Hank, retired, res Holt House
Whitney H P, rancher, res cor 31st and Colton
Whitson A L, motorman, res 1246 Columbia
Whitson W W & Co, undertakers, south side Plaza
Whitson W W, Whitson & Co, res 1934 Front
Wiard M W, jeweler, 1022 5th, res 3540 1st
Widdel Mrs E, widow, res 825 13th
Widrin Gabriel, tailor 936 5th, res 335 Grand ave
Widrin John, mechanic, res 335 Grand ave
Wieland Louis, retired, res 543 13th
Wieland Ed plumber, res 13th & H
Wiese S H, butcher, res 223 15th
Wiggins C W, engineer, res 2720 L
Wiggs Wm, retired, res Grand Central
Wight J T, clerk, res 1052 23rd
Wightman C E, res Orford House
Wilber H J, laborer, res room 9 Pickwick, nr 4th & D

The PEOPLE'S MARKET C. BUEHLER, Propr.
All Kinds of Fresh and Salt Meats
Poultry and Sausage. Tel. 1651 Red. 946 Fifth St.

The BOHEMIA
963-65 Fourth St., Cor. D.
Is the Headquarters of the San Diego Brewing Co. English Ale and Dublin Stout 5c for an English Mug

The Fast Launch **Maud S.** *In Service to Carry Passengers*
At D St. Boat House, Foot D St. 'Phone Black 811

Are You Satisfied? If not take your Repairs to the **Corey Cycle Repair Co.,** 737 SIXTH STREET *'Phone Black 1963.*

Wilbur Mrs Emily D, res 1042 8th
Wilbur Mrs S S, res 741 E
Wilbur John, res 741 E
Wilbur Dan, res 741 E
Wilbur Allan, res 741 E
Wilcox F H, salesman, res s w cor 2nd and Beech
WILCOX FRANCIS, pres Harbison Grocery Co, res s w cor 2nd and Beech
Wilcox Mrs Fannie, res 744 State
Wilcox H W, teacher Ralstonism, res F bet 26th & 27th
Wilcox Mrs Laura, res 1617 Union
Wilcox Miss Lillian, res 1615 D
Wilder Hubbard G, res 630 Franklin ave
Wilder C H, laborer, res 738 Grant ave
Wilder F H, teamster, res 748 Grant ave
Wile Z E, contractor and builder, res 945 19th
Wile Miss Edith, res 945 19th
Wiley A J, stenographer, res 1251 9th
Wiley Mrs Cora, res 1251 9th
Wiley A L, fruits & fancy groceries 737 5th, res 1919 K
Wilkinson Valey, civil engineer, rooms 946 3rd
Willacy Thos, longshoreman, res 653 H
Willard H M, contractor, res 1645 2nd
WILLARD THE, rooms, Mrs Hamilton Johnson prop, cor 6th and E
WILLIAMS G A, hair dressing store 859 5th, res McGurck blk
Williams Clarence, res 3210 F
Williams Mrs Kate, waitress, res Lafayette
WILLIAMS SAM F, plumber 1164 4th, res same
Williams H L, tel opr, res Willard
Williams J W, bookkeeper, res 1207 Front
Williams H H, res 1207 Front
Williams A, res 1730 D
Williams R, junk dealer, shop and res 1036 H
Williams H, rancher, res 29th and Van Ness ave
Williams Stuart, barkeeper, res the New York, 6th & D

CRANDALL, Groceries & Fruits
Telephone Black 1521. - - 1645 F Street, corner of 8th

D St. Boat House E. O. LUTZ, Prop., Foot of D St.
Everything in Sail & Row Boats. Tel. 811 Blk.

Williams C A, res 1070 State
Williams E D, collector Bank Commerce, res 841 5th
Williams C L, asst cashier Bank Commerce, res 841 5th
Williams Mrs Mary E, widow, res 1944 G
Williams Mrs Alice P, teacher, res 528 Fir
Williams Wm T, barber 1315 F, res 715 National ave
Williams Walter E, stoves, 720 6th, res 2380 D
Williams Jeff, Williams & Kizer 1417 F, res 1245 Logan
Williams Mr, res the New York, cor 6th and D
Williams Miss Florence, res 3210 F
Williams Miss Mary, res 3210 F
Williams Miss H, teacher, res 3210 F
Williams B C, with Building & Loan Assn, res 3210 F
Williams B C Jr, with M C Nason & Co, res 3210 F
Williams & Kizar, insurance, 1417 F
Williams Thaddeus H, longshoreman, res 2010 India
Williams Miss Fannie, stenographer M C Nason & Co, res 1207 Front
Williams J R, prop Granger Corral, res 434 13th
Williams T G, longshoreman, res 1532 Arctic
Williams Mrs Carrie, silk culturist, res 1245 Logan ave
Williams Mrs L, nurse, res Holt House
Williams Charles H, carpenter, res 240 Main
Williams H B, res 1440 1st
Williams Geo B, carpenter, res 1440 1st
Williams S M, city engineers office, res 905 E
Williams E F, tailor & cleaning, shop & res 933 F
Williams Mrs N L, res 2368 2nd
Williams Mrs Lou, domestic, res 1854 3rd
Williamson J M, clerk and member of city council, res 419 9th
Williamson Chas, miner, res 1422 5th
WILLIAMSON MRS S A, cut-rate milliner 1124 4th, res same
Willings Mrs A E, res 650 Franklin
Willingham Mrs O S, res 3610 B
Willingham J C, res 3610 B

Go to SMITH'S HOE... STORE 947 Fifth St Bet. D & E For your shoes. Every Pair Guaranteed as represented. Your trade appreciated. Try a Pair.

Fast Launch "Dewey" to Roseville,
La Playa, Quarantine Station and Government Jetty every day from the Santa Fe Wharf. - - **J. M. Hutchinson, Mgr**

D St. Boat House Foot of D St.,
For all Kinds of Row and Sail Boats. Tel. 811 Black

W. B. Hage, Creamery
1134 Fourth St., Tel 311, Red.
Butter Milk, Cream Buttermilk, Skim Milk Cottage Cheese, Ranch, Eggs and Cheese.

Willis & McKinley, blacksmiths 443 8th
Willis Jas railway man, res 527 9th
Willis William J, Willis & McKinley, res 527 9th
Willis Mrs Jas, rooms res 527 9th
Willis Mrs May, dressmaker, res 622 11th
Willisy Thos, sailor, res H & Columbia
Wilker C H, retired, res 630 14th
Willms Anton, carpenter, res cor 31st & U ave
Wills Chas, expressman, res Beta ave & 30th
Wills Chas, collector S D W Co, res 1106 Ivy
Wilson L, with Harbison Grocery Co
Wilson Mrs Sarah, widow, res 860 11th
Wilson M Wm, shoemaker, 824 6th, res 1218 10th
Wilson Wm, res 1218 10th
Wilson Ethel, res 1218 10th
Wilson E C, druggist, res 1653 6th
Wilson Edward T, painter, res 630 Milton ave
Wilson Mrs Carrie, waitress, res 932 D
Wilson Mrs E E, widow, res 650 Franklin ave
Wilson Miss Carrie, res Sunny View, cor 5 & Ash
Wilson Jas D, mining engineer, res 631 Grand ave
Wilson J R, lemons & fruits, res 3448 G
Wilson W, fisherman, res 1610 Arctic
Wilson John, laborer, res 125 11th
Wilson Chas, retired, res Holt House
Wilson Thos, laborer, res 725 Franklin
Willson Jas D, machinist, shop 345 National ave
Willson William, prop Albamarle Stables, res Santa Fe
Willson C H, res 1223 State
Willson J N, blacksmith 1537 H, res 450 25th
Wilt G, steward, res 9th, bet H & I
Winbigler Dr G H, electric, res 1723 F
Winchester Jos, atty, office 911 6th, res 1920 B
Winchester Mrs Jos, res 1920 B
Winders O E, cement contractor, res 729 1st
Windsor The, rooms, 843 4th
Wing Mrs M S, res 1807 4th

BEST Homeopathic Remedies manufactured always in stock
Also....
Humphrey's Veterinary Remedies, at the
HOMEOPATHIC PHARMACY, - - Cor. D and Sixth Sts

"The Hammam," Baths Tel. 1601 Black. 1041 Seventh Street
Competent Lady and Gentlemen Assistants

Winn Dr A C, physician, res n w cor 8th & Cedar
Winn Miss N M, teacher, res 1347 4th
Winneke Irving F, teacher, res 805 Logan ave
Winneke Mrs Harry, res New Russ House
WINSBY E, McKenzie Flint & Winsby, Standard Iron Wks, res 1280 22th
WINTER CARL, S C Baking Co, res 843 22nd
Winter Frank X, baker, res 1028 2nd
Winter Chas, baker, res 843 22nd
Winter Wm, driver, res Chollas Valley
Winter Jas, bakery, res 3335 F
Winter Jos J, driver, res 3335 F
Winter Max W, driver for German Bakery, res 3335 F
Wier F A, carpenter, res 33rd & M
Wisconsin House, 1021 G
Witcher Adam, upholsterer, res 1236 Union
Witherell C A, atty, res 1833 2nd
Withington D L, Withington & Carter, res 1571 4th
WITHINGTON & CARTER, attys, 1316 Pierce Morse Bldg, cor 6th & F
Witter Charles, res 428 14th
Wittele Geo, painter, res 3437 L
Wolcott Mrs W, res 1307 4th
Wollgast Wm, upholsterer 636 6th res 409 Logan
Wollgast Gus blacksmith, res 2nd & Hawthorne
WOLF J W, Wolf's Cut-Rate Millinery, 807-809 5th res 1530 9th
Wolf Wm, salesman with Klauber Wangenheim & Co, res 732 7th
Wolf Louis, chief engineer at Brewery, res 132 Nat ave
Wolf Geo, musician, res 1451 Arctic
Wolfe Rev Geo, res 705 Ash
WOLFF W J, Wolffs Pharmacy 1046 5th, res 1242 2nd
WOLFF E J, Wolffs Pharmacy cor 5th & H, res 1248 2d
WOLFF'S PHARMACIES, 1046 5th & cor 5th & H
Wolff Chas W, pharmacist, res 515 25th
Wolfsheimer Chas, agt, res 1740 D

Becker & Vogt,
Dealers in Ladies Furnishing Goods and Corsets.
845 Fifth Street, next door to Bank of Commerce, bet. E and F.
Our Motto: "Good Goods at Low Prices."

Russian Tea Co. Teas, Coffees, Spices, 961-963 Fifth St.

Turkish Vapor Baths,
SALINE GLOWS - TEL. 1601 BLACK - 1041 SEVENTH ST

JERSEY MILK Co., BEST CREAM. H. L. WESTON, Propr. Tel. 622 Black.

Wolfsheimer Miss Amelia, res 1740 D
Wollam C T, mason, res 1524 Columbia
Womans Home & Day Nursery, City Park, head of 16th
Wooby Mrs Rachael, res 703 12th
Wooby H, bootblack res 703 12th
Wood Mrs M M, ladies nurse, res 1005 F
Wood J ,L liveryman, res 1st and F
Wood T, rancher, res 1619 Columbia
Wood L C, carpenter, res The Langham 4 & C
Wood Percy L, motorman, res 240 16th
Wood Miss Mabel, res 240 16th
Wood G S, res 1243 16th
Wood Jno M, S D Hardware Co, res 732 21st
Wood Mrs Dr P A, widow, res 734 21st
Wood Dr C M, physician, res 240 16th
Wood Mrs E M, res 240 16th
Wood Joseph, res 501 7th
Wood Miss Willie, teacher, res 1745 2nd
WOOD H P, secy Chamber Commerce & Hawaiian consul, res 1111 Cedar
Wood J D, real estate, 910 5th, res 1835 3rd
WOOD DR LORIN A, mgr Point Loma Hotel, res same
Wood Geo W, blacksmith, res 1005 F
Wood R A, telegrapher, S D Union, room 47 Albion
Wood Dr L A, office cor 6th & D, res Pt Loma
Wood Mrs A, res 713 10th
Wood Amos A, res 332 Logan ave
Wood Chas, carpenter, res 501 7th
Wood Chas E, laborer, res 330 10th
Wood Miss Olive, res 741 Logan ave
Wood N P, carpenter, res 2624 L
WOODARD E A, mgr Western Union office res 1145 1st
Woodard Frank, res 619 I
Woodford Mrs R A, widow, res 741 11th
Woodford Miss K L, teacher, res 741 11th
Woodford F F, dep tax collector, res 741 11th
WOODHULL Mrs Lillie J, pro Burnap cor 3th & D

Good Books For a Little Money at PACKARD'S
BOOK STORE, - - - - 951 FIFTH STREET.

Goods Sold at Bottom Prices, at
Newcomb's C O D Grocery, N. W. Cor 4th and B Sts.

Woodley Miss Nellie, domestic, res 1834 6th
Woodley J, 1834 6th
Woodley Mrs Louisa, lacemaker, res 1834 6th
Woodmansee C C, horse dealer, res 1064 15th
Woodmansee D W, res 1064 15th
WOODROOF JON A, California Cigar Co, res University Heights nr Park
Woodroof Mrs Jno A, res University Heights nr Park
Woodruff A D, moulder, res 344 8th
Woodruff C L, moulder, res 344 8th
Woodruff J D, carpenter, res 344 8th
Woodruff Geo A, retired, res 3345 G
Woodruff E, res 3345 G
Woodruff Miss Hazel, res 3345 G
Woodruff Chas, upholsterer, res 515 14th
Woodruff Jessie, sacksewer, res 515 14th
Woodruff J B, laborer, res 515 14th
Woodruff McK, horticulturist, res 1769 2nd
Woods Miss Edith, res 2390 G
Woods Mrs C, nurse, res 835 6th
Woods Mrs W H, res 3870 4th
Woods B W, real estate, res 3870 4th
Woods Basil, with E J Carter, res 3870 4th
Woods Mrs Annie M, private school of Spanish 743 10th res same
Woods Miss Rose W, stenographer, 743 10th
Woods P E, clerk **GEO W MARSTON**, res 430 17th
Woods Mrs L P, school teacher, res 430 17th
Woods Mrs Rosie, widow, res 705 Irving ave
Woodward H, mason, res Holt House
Woodward Miss Bertha M, stenographer, res 2640 L
WOODWARD H P, M D, county coroner, president U S pension bureau, member city board of health, office rooms 2 & 3 Keating Blk, cor 5th & F, res 2640 L
Woodward Geo C, res 410 National ave
Woodward Walter J, mfg red wood water pipe res 939 Logan ave

SIXTH ST. DINING PARLOR
939 SIXTH STREET
TEL. 1734 BLACK
Meals 15cts and upwards. Lunches put up on short notice
MRS. I. M. KEARNEY & MISS BECCA MOORE, PROPS

Crandall, Coal, Wood and Kindling.
Tel. Black 1521 1645 F Street

NEWCOMB'S C. O. D. GROCERY
Will save you money on your Groceries. Corner 4th and B

"EINTRACHT" Is known to serve the Best Beer in the city. 1327 D St. P. BECKER, Proprietor

Woodward Mrs M M, canvasser, res cor 10th & Ash
Woodward Miss L S, res 5th and Olive
Woodward Miss E, res 5th and Olive
WOODWORTH E H, pro Excelsior Bottling & Extract Co, res n e cor D & India
Woodward & Son, grocers, 410-12 National ave
Woodward W D, grocer, res 410 National ave
Woodward Chas W, grocer, res 410 National ave
Woodwhite Mrs F A F, res 1730 D
Woodworth H S, music dealer 815–817 5th, res Nat city
Woodworth J, carpenter, res Oak & Main
Woodworth Frank, conductor S D P B & La Jolla Ry, res La Jolla
Woody Mrs Nettie, res 467 22nd
WOOF JAS H, mgr W P Fuller & Co, res 442 22nd
Woolescroft J, lieut Salvation Army, res 805 State
Woolman W H, dep inspector of port, res 2247 D
Woolman J H, plumber 727 6th, res 406 Kearney
Woolman Claude, salesman, McKenzie, Flint & Winsby res 406 Kearney
Woolman Henry, lemons, res 36th north R
Woolman Miss G E, clerk, with **GEO W MARSTON,** res 36th north R
Woolsey Geo S, retired, res 1344 11th
Woolson Mrs M M, widow, res 2348 G
Woolson Miss Marguerite, res 2348 G
Wootten John B, carpenter, shop & res 607 7th
Wordie W M, clerk, res 2831 J
Works Mrs J A, dressmaker Express blk, res same
WORKS & WORKS, attys, office Keating bldg, cor 5th and F
WORKS LEWIS F, Works & Works, res 4th & Quince
World Shell & Curio Co The, 1045 5th
Worley Frank, at Diamond Stables, res 759 2nd
Worrall Henry, canvasser, res 1228 Logan ave
Worth Miss Cora, res nr Natl City
Worth J C, res nr Natl City

Organs: Vocalion Church Organs, Mason & Hamlin and Estey Organs. EASY PAYMENTS
GEO. J. BIRKEL, 1050-56 Fourth Street

MOORE'S 10-CENT PARCEL DELIVERY

Baggage and Express.
Office 1014 Fifth Street, near cor. of D
TELEPHONE RED 1592.

Worth Miss Nellie L, res 519 14th
Worth Ernest, rancher, res 41st and X
Wotawa Jno M, carriage trimmer, 1005 D, res same
Woulfe M, grocer, res cor India & Cedar
Woulfe C, grocer, res cor India & Cedar
Woulfe Miss, res cor India and Cedar
Woulfe's Middletown Grocery, cor India & Cedar
Wrampelmeier Miss Lenora, res 1245 12th
WRAMPELMEIER F W, grocer 1134 4th, res the Royal, 1226 4th
Wrampelmeier J H, retired, res La Mesa road
Wright Mrs E A bakery, res 848 7th
Wright Miss H, dressmaker, res 2201 C
Wright H, res 553 5th
Wright Mrs H M, res 2145 I
Wright R L, rancher, res 949 9th
Wright F F, boots and shoes, 750 5th, res McGurck blk
Wright F F Jr, salesman, res McGurck blk
Wright Mrs F F, res McGurck blk
Wright Dr C S, physician, res 3131 H
Wright John F, sporting goods, 746 6th, res same
Wright Mrs Mattie J, res 1643 6th
Wright J T, clerk **GEO W MARSTON**, res 1050 23rd
Wright H A, carpenter, res 775 I
Wright Miss M, student, res 1809 3rd
Wright Chas, watchmaker, res J bet 28th and 29th
WRIGHT LEROY A, Hendrick & Wright, res 1658 Front
Wright A E, mail carrier, res 1822 B
Wright L C, agent, res 1822 B
Wright Mrs L C, res 1822 B
Wright J D, carpenter, res 772 Front
Wright W W, res 421 Milton ave
Wright W S, teacher, res n w cor Washington & Eagle
Wright B F, engineer, rooms 946 3rd
Wueste W Rudolph, bookkeeper, 1120 4th, res 3598 5th

Elite Photograph Studio,
S.E. Corner Fifth and F Sts.
For FINE PHOTOS.

The FAVORITE VOSE & SONS PIANOS
OVER 500 IN USE IN SAN DIEGO COUNTY. SOLD ON EASY PAYMENTS.
Geo. J. BIRKEL, 1050-56 Fourth Street.

San Diego Commercial College,
Cor. 5th and G sts. Individual Instruction.

Jersey Milk Co'y H. L. Weston, Proprietor. Best Milk Telephone 622 Black.

Wurzell Jos, 2nd hand dealer, 639 6th, res same
Wyatt Addie M, student, res 1535 2nd
Wyatt Mrs E, res 1535 2nd
Wyatt Mrs K P, prop the Gables, 1449 2nd
Wyatt Thos, driver 5th ave Hack line 1340 D, res the New York, 6th and D
Wyeth J F, retired, res 760 11th
Wyley Miss P A, res 917 10th
Wyllis Sidney A, carpenter, res Felton, n of R
Wyllis A M, supt Calif Water of Life, res the Buckingham, cor 2nd and D
WYMAN, GRUENDIKE & CO, W J Bailey mgr, lime, cement, etc, F st and Ry Crossing
Wymond Geo C E, res 911 6th
Wynn Miss N M, teacher, res 1347 4th

X

X L Restaurant, 1529 F, Mrs D E Lyon prop
X L Dairy, Geo Reinback, prop, Mission Valley

Y

Yates M E, res 643 16th
Yellott Geo, barkeeper, res n w cor 5th and G
Yost Laura M, music teacher, res 1031 22nd
York Frank, cigar maker, res 702 1st
Youngberg Mrs M, res 1036 3rd
Youngberg Andy, laundryman, res 2357 E
Youngberg Miss Nellie, waitress N Y Kitchen, res 1036 3rd
Young W, retired, res 230 Milton ave
Young Levi E, carpenter, res 230 Milton
Young C H, retired, res 34th bet B and C
Young Frank L, res 905 E
Young Mrs Alice, res 1371 5th
Young Wm W, clerk H H Halsey, res 742 14th
Young B F, teacher, res 2340 G
Young J A, dentist, office cor 5th and F, res 1730 3rd

You can subscribe for any Magazine at Publishers rates, at
Packard's Book Store, 951 Fifth St.

D St. Boat House Foot of D St.,
For all Kinds of Row and Sail Boats. Tel. 811 Black

Young H G, engineer, res 1440 9th
Young Edith A, res 1440 9th
Young W E, salesman, res 1440 9th
Young R H, fruit broker, office N C & O Ry Depot, res 1844 1st
Young Fred C, pressman, res Tower House
Young Wm E, miner, res 524 Logan ave
Young H M, blacksmith, res 144 15th
YOUNG P O, confectioner 1016 5th, res 1015 5th
Young E B, telegrapher, res room 21, 1st Nat Bnk bldg
Young Miss Mary, dentist, res the Revere
Young W J, dairyman, res 828 2nd
Young Deborah, res 1332 E
Young E, carpenter, res 230 Milton ave
Younkin W M, bookkeeper Bnk Commerce, res 1560 8th
Y M C A rooms, J P Smith secy, 1517 D

Z

Zamarano Louis, res 229 13th
Zamarano Antonio, res North San Diego
Zamarano F, butcher, res North San Diego
Zakowski John, prop the Esthetic barber shop 645 5th res 614 5th
Zephernick E M, clerk, res Bancroft bldg, cor 5th & G
Zephernick Miss May, res Bancroft bldg, cor 5th & G
Zephyr Saloon The, J A Peterson prop, 910 4th
Zeigler Geo H, retired, res Orford House
Zeigler Wm M, motorman, res 606 Milton ave
Zharves Andrew, aviarist, res 69 10th
Ziel Leonard, baker, res 359 H
Ziel Frank, soldier U S A, res 566 H
Zimmerman Miss Edna, res 1144 1st
Zimmerman Peter, engineer, res cor N and Ada ave
Zius C G, fish merchant, 1425 F, res 412 Front
Zoller Julius, sign painter, 2127 B
Zoellner Fred, barber, res 1142 7th
Zolenzie B, fisherman, res 951 Arctic

The PEOPLE'S MARKET C. BUEHLER, Propr. All Kinds of Fresh and Salt Meats, Poultry and Sausage. Tel. 1651 Red. 946 Fifth St.

The BOHEMIA Is the Headquarters of the San Diego Brewing Co. English Ale and Dublin Stout 5c. for an English Mug
963-65 Fourth St., Cor. D.

The Fast Launch **Maud S.** In Service to Carry Passengers
At D St. Boat House, Foot D St. 'Phone Black 811

Zolenzie Stephen, fisherman, res 951 Arctic
Zschockert Mrs Ida, rancher, res 39th, n of R
Zsivanovits Mrs Katie, res 441 13th
Zsivanovits R De, res 441 13th
Zsivanovits Miss Maggie, res 441 13th
Zurshmirte Peter, dairyman, 29th and J

737 SIXTH STREET 'Phone Black 1963.

Are You Satisfied? If not take your Repairs to the **Corey Cycle Repair Co.,**

♣ The **Park Cigar Store,** ♣

No. 1334 D St. Dealers in Imported and Domestic Cigars.

♣ ♣ Headquarters ♣ ♣

City Guard Band, San Diego League and Brotherhood Locomotive Firemen....

Geo. G. Corey
R. N. Corey
W. N. Christiance, Machinist

Brazing,
Sundries,
Enameling.

WHEELS RENTED.

COREY CYCLE REPAIR CO.,

CYCLE REPAIRERS.

737 Sixth Street
....San Diego, Cal.

Telephone 1963
Black

BEST *Homeopathic Remedies manufactured always in stock*
Also....
Humphrey's Veterinary Remedies, at the
HOMEOPATHIC PHARMACY, Cor. D and Sixth Sts

Special Classified Business Directory.

ABSTRACTORS

Abstract & Title Co, of San Diego, cor 4th & D, John Forward Jr, mgr
Abstract & Title Insurance Co cor 4th & E
J S Clark Abstract Co, n w cor 5th & E in basement
Reed & Burt Abstract Co, cor 4th & E

AWNINGS, TENTS, ETC.

Benson Geo A, 845 4th
San Diego Tent & Awning Co 951 4th W L Patton mgr

ASSAYERS

Boedtker Harold, 945 4th
Geoghegan C W, 956 3rd
Schulenberg F R, 3rd, opp Plaza

ARCHITECTS

Curtis J H, 852 12th
Curtis L S, 852 12th
Hebbard & Gill, Grant blk 5th
Ingrain Frank, 1062 10th
Large A T, cor 7th & I
Logan C A, room 49 Albion
Reamer Robt, 832 5th
Reif A, 30th & R

ATTORNEYS

Anderson M B, police judge, City Hall
Anderson W R, Lawyers Block
Boone L L, 1015 5th
Bryan Solon, 3434 L
Bushnell Omar, 1015 5th
Callen & Rippey, room 16 Lawyers Blk
Capps & Capps 1435 D
Chase Levi, 2008 D
Collier & Collier, Keating Blk, cor 5th and F
Comley H R, 919 4th
Conklin N H, room 2 Phillips bld
Dadmun L E, Lawyer blk 919 4th
Daney Eugene, Lawyers blk
Doolittle H E, city atty, city Hall
Ecker W H C, 825 5th
French H C, St James, cor 6th
Fuller & Rial, First Nat'l Bank Bld 5th & E
Guy & McKee, 1332 F Keating Blk
Haines & Ward, M E Ch bld cor 4th and D
Hammack & Jerauld, 835 6th
Hammack D M, 835 6th
Hanson C M, Keating blk
Heffleman H K, 5th and E
Hendricks & Wright, rooms 1-4 Lawyers' bldg, 919 4th
Hitchcock Geo N, 709 6th
Holland C F, First Nat Bank bldg, 5th and E
Hughes J W, Court House
Ingle Jerauld, cor 5th and F
Jordan A D, s w cor 5th and F
Kew M, 5th and F
Kirby L R, Coronado
Knoles S S, Brunswick blk, 5th and D
Lewis T L, Court House
Luce & Sloan, Pierce-Morse blk, 6th and F
Mannix J B, First Nat Bnk bldg
McConoughey A M, 2128 C
McDonald & McDonald, Pierce Morse bldg, 6th and F
McNealy, Anderson & O'Farrell, rooms 25-26 Lawyers blk
Metcalf John, Court House
Mills & Hizar, room 19, Lawyers blk, 919 4th
Mouser A C, M E Ch bldg, 4th and D
Murdock D L, Justice of the Peace, 1234 E
Neale Geo H, M E Ch bldg
Nutt A E, M E Ch bldg
Paine I O W, 1236 D
Palmer H H, Keating blk
Parker E, 911 6th
Parrish & Mossholder, 1332 E
Peery Herbert, Lawyers blk
Peterson E W, M E Ch bldg
Phillips D P, 218 5th
Puterbaugh & Puterbaugh, Keating blk
Rawson & Rawson, 761 6th
Smith Sam F, s w cor 5th & F
Sprigg Patterson, cor 5th & D
Stearns & Sweet, Keating blk
Talcott H W, M E Ch blk
Thorp M R, Snyder blk 835 6th
Titus & Shaw, Lawyers blk
Trippet Oscar, n e cor 5th & D
Tucker J Z, room 9 Phillips bldg
Tyler R W, 939 4th
Utley H S, 1015 5th
Wadham Jas E, Mcht Nat Bnk bldg
Wells E A, Keating blk
Works & Works, Keating blk

San Diego Commercial College,
Cor. 5th and G sts. Individual Instruction.

JERSEY MILK Co., BEST CREAM. H. L. WESTON, Propr. Tel. 622 Black.

AGRICULTURAL IMPLEMENTS

Cliff Harl S, 316-24 5th
Crockett Robert, 755 4th
Newell Matthews Co, 1232 F
Todd & Hawley, cor 4th and G
Irwin & Co, 225 5th

BICYCLES

Corey Cycle Repair Co, 737 6th
Coomes W R, 1614 H
Hensley Geo A, 850 4th
Lemon Geo T, 735 6th
Nolan & Tibbals, 958 6th
San Diego Cycle Co, cor 4th & E
Sheppard Cycle Co, 1025 5th
Simpson Frank, 619 7th
Small Arthur, 6th nr E
Steadman Chas L, 944 3rd
Tobin T J, second hand bicycles, 1530 H

BAKERIES

Bay City, 1022 2nd
Cramer Geo, 527 Julian
Detroit, 1154 5th
Fournier Ferdinand, 1759 India
German, 12th and F
Gray & Son, 1431 D
Mayer I, 1466 India
New England, cor 7th and E
New Home, s w cor 6th and C
Page Frank E, 1231 4th
Snowflake, 8th and F
Southern California Baking Co, 1329 E

BATH HOUSES

Gregory Springs, 33rd and M
Hammam, Turkish etc, 1041 7th
Kyles, foot of 5th
Los Banos, foot D
Model, foot of 6th
Silver Gate, foot 5th on P C S S wharf
San Diego, D and Atlantic

BANKS

Bank of Commerce, 841 5th
Blochman Banking Co, 607 5th
First National Bank, 5th & E
Merchants National Bank, 5th and G
San Diego Savings, 5th and F

BAKING POWDER

Marsh G W, cor 7th and F
Sun, Ballou & Cosgrove, 5th & K

BILL POSTERS

S D Bill Posting Co, 2nd & D

BOOK BINDERS

Harris & Cheatham, 1034 3rd
Gould, Hutton & Co, 1320 E
Schiller R, 1033 F

BARBERS

Averbeck Geo, 1014 D
Blackmere Chas, 431 National
Brock Alex, 426 H
Brown H H, 509 5th
Burkhardt G A, 466 5th
Burwall W J, 926 4th
Chicago Shaving Parlors, 1423 E
Cohen S, 2121 H
Gongress The, 1326 D
Court House Shaving Parlors 914 D
Denver The, 1438 E
Eagle The, 1328 E
Edmonds J A, 1532 H
Esthetic, 644 5th
Excelsior, 1442 H
Furlong Peter, 428 5th
Frick Isaac, 1158 4th
Hensley Joe, 1158 4th
Hoeh W F, 738 5th
Hoyer Albert, 539 5th
Hyers F C, 1312 D
Johnson James, 564 5th
Olympia Barber Shop, 1320 F
Rucks A F, **Brewster Hotel**, cor 4th and C
Schitterer H, 1440 F
St James Barber Shop, 6th & F
U R Next, 904 4th
Ward F E, 1423 E

BLACKSMITHS

Bass J D, 510 8th
Carey Geo W, 1726 H
Cassie E, 554 8th
Central, 1537 H
Croghan & Tiffany, 4th and H
Delorey E J, 1227 5th
Edwards Frank, 1537 H
Hoskins O F, 313 National ave
MaLin M, 1217 F
Parrott K L, 10th and I

BEST HOMEOPATHIC PHARMACY, *Homeopathic Remedies manufactured always in stock*
Also.... Humphrey's Veterinary Remedies, at the
Cor. D and Sixth St

D St. Boat House Foot of D St.,
For all Kinds of Row and Sail Boats. Tel. 811 Black.

BLACKSMITHS.

Stitt Robt, 1103 G
Whitmore F C, 828 4th

BOAT HOUSES

Clarke & Paulson, foot of H
D St Boat House, foot D
Hunt Geo P, foot of F
San Diego Boat House, P C S S wharf, foot of 5th

BOTTLING WORKS

Excelsior Bottling & Extract Co, cor D and India
San Diego Brewery, foot 32nd
San Diego Soda Works, 424 Logan ave
Seifert J R, foot of 4th

BOOTS AND SHOES

Jacobs Mrs A J, 634 5th
Levi P F, 737 5th
Llewelyn W, 728 5th
Marston Geo W, 5th and C
Quartermass R, cor 8th and H
New York Racket, 1522 H
Smith E R, 947 5th
Wright F F, 750 5th

BROKERS

Burgoyne & Dalton, 1422 D
Corey A W, 737 6th
Scofield F N, 1062 4th
Tabler Homer G, 923 4th

COLLATERAL BROKERS

Corey A W, 737 6th
Martin L, 1411 E
Moll S H & Co, 755 5th

CUSTOM HOUSE BROKERS

Higgins A E, 1328 F
Mendelson L, 1340 G
Riveroll Manuel, 3rd and Plaza

TICKET BROKERS

Kitto W H, D and India

BREWERY

S D Brewing Co, foot 32nd

BUILDING AND LOAN

S D Building & Loan, 759 6th
Silver Gate Building and Loan, 910 5th
Provident Mutual, 1032 4th
Renters' Co-operative Investment Co, 6th and F
State Mutual Building and Loan Assn, 1022 A
U S Fidelity & Guaranty Co, 6th and F

CARPENTERS

Armstrong & Pefley, 845 7th
Beck S W, 950 6th
Barrick Wm N, 922 3rd
Beers J C, 1215 Logan
Brewer H W, 747 7th
Cox C C, 3580 1st
Co-operative Bldg Assn, 1318 A
Dunlap W, 1308 A
Day W G, 745 7th
McCracken F F, 406 National ave
Russell Geo R, 1301 4th
Steffey W E, 1313 4th
Stroele & Trepte, 723 6th
Stork John, 2248 Columbia
Shera Jas, 28th and Grant ave
Shaniel Bros, 2258 Columbia
Taylor W A, 1716 E
Terry W W, 1332 1st
Wooten John B, 607 7th

CARPETS AND MATTINGS

Chadbourne Furniture Co, cor 6th and D
Chanter John, 627-33 6th
C W Stults Drapery Co, 836 5th
Marston Geo W, 5th and C

CARPET CLEANERS

Frisbie's Steam Carpet Cleaning Wks, 327 7th
Pioneer Steam Carpet Cleaning Wks, 751 1st
S D Carpet Cleaning Wks, 641 7th

CARRIAGES

Crockett Rob't, 755 4th
Newell Matthews Co, 1230 F
Todd & Hawley, cor 4th and G

Becker & Vogt,
Dealers in Ladies Furnishing Goods and Corsets. Our Motto: "Good Goods at Low Prices."
845 Fifth Street, next door to Bank of Commerce, bet. E and F.

For Crockery, Chinaware and Glassware
The RUSSIAN TEA CO. Leads,

D St. Boat House Foot of D St.,
For all Kinds of Row and Sail Boats. Tel. 811 Black.

JERSEY MILK Co., BEST CREAM. H. L. WESTON, Propr. Tel. 622 Black.

CARRIAGE MANUFACTURERS

Parrott K L, 10th and I
Rogers E O & Co, 519 6th
Whitmore O, 828 4th

CHINESE LAUNDRYMEN

Lung Sing, laundry, 621 7th
Quong Chong, laundry, 203 G
Gee Wo, laundry, 132 I
Gim Wing Co, laundry, 448 3rd
Ton Gee, laundry, 30th nr Logan
Quon Moon, laundry, 2364 K
Chung Alung, laundry, 2514 H
Quong Lun, laundry, 526 9th
Sam Chung, laundry, 417 6th
Sam Wing laundry, 842 3rd
Wing Hings, laundry, 633 3rd
Quong Lung, laundry, 351 5th

CHINESE MERCHANTS

Tom G Sing, Japanese goods, 1122 5th
Tom Kay, commission merchant, wholesale provisions and grain, 306-8-10 3rd
Lun Hing Co, gen merchants, 434 3rd, bet I and J
Ying Chong Co, dealers in Chinese merchandise, 1126 J
Quong Wo Sing Co, dealers in abalone shells, 357 2nd
Sing Yick Chong Co, dealers in Chinese groceries and gen merchandise, 1133 J
Loung Hoon, dealers in Chinese merchandise, 1111 J
Wing Hing Lung & Wong Nin, dealers in Chinese merchandise, 349 2nd
Hop Wo Chung & Co, Chinese merchants, 2nd bet J & K
Wo Yick, Chinese merchant, 1129 J
Wing Chew Lin, Chinese merchandise, 345 2nd
Yee Loy Co, all kinds Chinese merchandise, 1108 J
Fook Loy, Chinese Res't and merchant, 1123 J
Don Sue Tong, Chinese drugs 1119 J
Hong Far, dealers in Chinese groceries & dry goods, 1135 J
Ah Quin, Chinese merchant and interpreter, 1148 J
Wing On & Co, gen merchandise, 368 2nd
Quong Wo Sing & Co, general merchandise, wholesale, retail, 357 2nd

CIGARS AND TOBACCO

Back M E, s e cor 4th and E
Brust Sam, wholesale and retail, 724 6th
California Cigar Co, 863 5th
Duerrhammer Max, 2350 H
Favorite Cigar Store, 956 5th
Fletcher H N, 939 4th
Hadley E W & Co, 1342 D
Alhambra Cigar Store, 744 5th
Johnson & Halsted, mfrs, 7th bet H and I
Johnson Geo H, 646 5th
Klauber, Wangenheim Co, cor 4th and H
Lemline L, 964 5th
Luiz Jose, 430 5th
Magnolia Cigar Store, 864 6th
Marrs D L, La Jolla Depot
Matthieson Louis, foot of H
McKee W F, 1107 D
Mix & Mix, 1534 F
Moser N, 932 5th
Park Cigar Store, 1334 D
Robyn Robt, 1317 D
Schuler L, factory, 516 5th
Sensenbrenner A, 1039 4th
Smith John M, 1437 E
Stuttz Fred F, 1103 D
Tighe Thos, 916 D

CIVIL ENGINEERS

Alverson C S, 544 11th
Boutelle T M, 1170 7th
Brandegee T S, 1st and Redwood
Capps A V, 1106 4th
Capps E M, City Hall
Couts C J, **Brewster Hotel**
Davids L J, city engineer, City Hall
Denton C E 1022 4th
d'Hemacourt Geo, 410 7th
Harris Lew B, 726 Irving ave
Putnam Geo, 1546 A

BEST *Homeopathic Remedies manufactured always in stock*
Also....
Humphrey's Veterinary Remedies, at the
HOMEOPATHIC PHARMACY, = = Cor. D and Sixth Sts

D St. Boat House E. O. LUTZ, Prop., Foot of D St.
Everything in Sail & Row Boats. Tel. 811 Blk.

Sanford O N, 1053 10th
Shaw T M, 945 Columbia
Stephens Richard, 1635 4th
Walsh J T, 812 Logan ave
Ward S L, Co surveyor, Court House
Wheaton Porter P, Snyder blk

CLOAKS AND SUITS

See dry good stores
Hizar & Co, 1028 4th
Holcomb J T, 826 6th
Speyer Bros, 1031 5th

CLOTHING

Doud W H, n e cor 5th and D
Hizar & Co, agt Wanamaker & Brown, 1020 4th
International, H Welisch, 821 5th
Lesinsky S, 734 5th
Lion The, Sam I Fox mgr, cor 5th & G
Marston Geo W, cor 5th & C
Marquardt Hans, 936 5th
Price J, cor 6th and H
Schiller & Murtha, 5th & H
Quartermass R, cor 8th and H

COAL AND WOOD

Domestic Oil Co, 1141 4th
McClain Wm, 4th and B
Pacific Wood & Coal Co, 1311 E
S D Commercial & Milling Co, 202-8 D
Santa Fe Coal Co, 5th and C
Spreckels Commercial Co, foot of G
Luscomb R E, 748 6th

COFFEE

Ballou & Cosgrove, importers and roasters of coffee, 5th & K
Great American Tea Co, 969 5th
Russian Tea Co, 961 5th
San Diego Tea Co, 958 5th
Pacific Tea Co, 822 5th

COLLECTORS

Brooks F H, 909 4th
Continental Trust Co, 5th & F

COMMISSION

Fletcher Ed & Co, 346 5th
Grout & Waters, 463 5th
Irwin & Co, 225 5th
Kay Tom, 306-10 3rd
Levi Simon, cor 5th and J
Nason & Co, cor 5th and K
S D Commercial & Milling Co, 202-8 D
Schirm J S, 4th and K
Spreckels Bros Commercial Co, Santa Fe wharf
Stewart W W & Co, 4th & K

CONFECTIONERS

Clapp Miss Bessie, 948 5th
Gray & Son, 1431 D
Hadley J F, 853 5th
Hammond W E, 1028 5th
Ingersoll A M, 818 5th
Jolls C A Mrs, 865 5th
Miller Mrs R, 1110 4th
Newton H F, 1528 H
Richards Clark L, 945 4th
Sprague J B, 848 5th
Young P O, 1016 5th

CONSTABLES

Marks Herman, 1233 E
Place H J, 1238 E

CONTRACTORS

Armstrong & Pefley, 845 7th
Boughton & Drury, 1314 A
Beers J C, 1215 Logan ave
Cassidy J H, 3224 C
Cox C C, 3580 1st
Engelbret J, 614 5th
Engelbretzen Chas, 920 19th
Goodbody M D, 946 12th
Jobbitt Thos, the Albemarle
Kelley Jos, 964 5th
McNair Jas, 1535 1st
Nagle C A, 1216 State
McDonald Wm, 1409 Logan ave
Miner W C, 924 3rd
Moore W P, 3528 5th
Over J Frank, 1910 State
Schaniel Bros, 2258 Columbia
Shera Jas, 28th and Grant
Stork John, 2248 Columbia
Terry W W, 1332 1st
Winders O E, 729 1st

SIXTH ST. DINING PARLOR
639 SIXTH STREET
TEL. 1734 BLACK
Meals 15cts and upwards. Lunches put up on short notice
MRS. I. M. KEARNEY & MISS BECCA MOORE PROPS

CRANDALL, Groceries & Fruits
Telephone Black 1521. = = 1645 F Street, corner of 8th

The Fast Launch **Maud S.** In Service to Carry Passengers
At D St. Boat House, Foot D St. 'Phone Black 811

"EINTRACHT" Is known to serve the Best Beer in the city. 1327 D St. P. BECKER, Proprietor

CREAMERIES

Buss Bros, 1513 D
Hage W B, 1134 4th
Reeves, cor 7th and E
Weston H L, 2345 H

CROCKERY

Hamilton Bros, 933 5th, 936 6th
Olds J S, 1122 5th
Palace Crockery Store, 916 5th
The Fair, 827 6th

CURIOS

Burnell B, cor 5th and F
Flassig Paul A J, 1530 F
Griebel J D, 1040 4th
S D News & Curio Co, 815 5th
Quon Mane & Co, 831 5th
The World Shell & Curio Co, 1045 5th
Van Castel Jos, 729 Logan

CURTAINS

Chanter John, 627-33 6th
Chadbourne Furniture Co, cor 6th and D
Gray & Co, 944 6th
Marston Geo W, 5th and C

DAIRYS

Golden Hill, 1513 D
Jersey Milk Co, 2345 H
Michel S, Louisiana & University Boulevard
New England, 1134 4th
Tate Jesse, 34th and T
Swiss, 29th and J
X L, Mission Valley

DENTISTS

Acme Dental Parlor, 5th and F
Barnes F J, 1422 C
Gogswell Thos, Bon Ton 6th & D
Coomes F E, Kuhn blk, 4th & D
Earl G W, Grant blk, 1036 5th
Gildea B M, 531 16th
Greyer C N, 1433 F
Hale L T, 929 5th
Harbison H R, 1435 D
Hooker A H, cor 8th and D
Jones L G, 618 Logan
Parsons J D, 955 5th
Phillips R F, 1435 D
Read & Read, Pierce-Morse blk, 6th and F
Riley A J, 335 Milton ave
Rood R A, 832 5th
Schiller Maurice, cor 5th & F
Sheriff E W, The Terrace, cor 4th and A
Simms Chas, 726 5th
Skinner Chester G, 1313 D
Watts L W, Allyn blk, 5th & E
Young J A, cor 5th and F

DRESSMAKERS

Crenar Miss May, 1321 5th
Dauchy Mrs A H, 5th and G
Fidler Mrs M L, 1st Nat Bnk bldg
Goddard Mrs B A, 1134 5th
Gould Miss Alice, 1237 5th
Jones Mrs C A, 1613 E
Kirby Mrs M L, 820 5th
Kirby Miss Alice, Grand Central
Landis Mrs J A, 1025 5th
Montgomery Mrs, 825 5th
Pomeroy Mrs J A, 1431 4th
Shaw Mrs Wm A, 739 4th
Smith Miss Elsie 2351 F
Strong Mrs Amy, Grant blk, 5th st
Tichborne Miss E F, 941 6th
Voeltzel Miss E S, 840 1st
Von Breul Mrs Pauline, 826 Milton ave
Works Mrs J A, Express blk

DRUGGISTS

Averill Maria B, homeopathist, cor 6th and D
Braun F W & Co, wholesale, 438 6th
Burbeck & Copeland, cor 4th and C
Chase Chas A, s w cor 5th & F
City Drug Store, cor 6th and F
Corbin L E, cor 5th and D
Ferris & Ferris, 615 5th
Furnald F H, 16th and K
Gearn G C, 846 5th
Marsh G W, 7th and F
Millard F R, 5th and I
Parker Geo W, 1369 Union
Strahlmann Drug Co, 4th & D
Van Haren Drug Co, 6th & D
Wetmore C H Jr, 29th & National
Wolff's Pharmacies, 5th & H & 1046 5th

The BOHEMIA Is the Headquarters of the San Diego Brewing Co. English Ale
963-65 Fourth St., Cor. D. and Dublin Stout 5c for an English Mug

Goods Sold at Bottom Prices, at
Newcomb's C O D Grocery, N. W. Cor 4th and B Sts.

DRY GOODS

Becker & Vogt, 845 5th
Bone S W, 651 5th
Bowen W O, 927 5th
Carroll M V, 825 5th
Cregan J H & Co, 712 5th
Epstein Karl, 565 5th
Fanton L F, cor 5th and E
Fuller Jay E, 1624 F
Marston Geo W, cor 5th and C
McInerney Bros, 801 5th
Quartermass R, cor 8th and H

DYEING AND CLEANING

Amenskamp H, 911 5th
Bay City, 746 6th
Brown E, 807 6th
Hillman H H, 140 16th
N Y Steam Dye Works, 834 4th
S D Cleaning & Dyeing Wks, 843 6th

ELECTRICIANS

Buker C W, 309 5th
Hartwell F S, 943 6th

EMPLOYMENT AGENCIES

Industrial and Commercial, 918 5th
Hendsch Mrs Kate N, 918 6th
O K Emp Agency, 1425 E
Santa Rosa Emp Agcy, 1029 4th
Wheeler's Emp Agcy, 1428 E

ENGRAVERS

Brimhall C L, 1145 6th

FEED AND GRAIN

Cable Feed Store, cor 4th and B
Crandall's cor 8th and F
Irwin & Co, 225 5th
Luscomb R E, 748 6th
Markham & Allen, 914 6th
Mertzman Frank, 511-33 7th
Mission Valley Feed Store, cor 4th and H
Oesting & Son, cor 4th and K
Pacific Wood & Coal Co, 1311 E
S D Com'l & Mill'g Co, 202-8 D

FLOUR & FEED MILLS

S D Com'l & Mill'g Co, 202-208 D
S D Feed Mills, L bet 8th & 9th
Silver Gate Flour Mill, 8th and M

FEED YARDS

Central, 4th and H
City, 1st and E
Grangers, 8th I
Lanes, 7th and H
Peoples, 9th and H

FISH COMPANIES

American Fish Co, Jorres wharf
Borges Jo, 5th and E
Pacific Coast Fish Co, foot H
S D Fish Market, foot of D
Steamship Fish Co, P C S S wharf

FOUNDRIES

Silver Gate Iron and Brass Wks, cor 2nd and J
Sterne Bros Co, cor Union & H
Standard Iron Wks, 7th & N

FLORISTS

Bell R W, 235 17th
Boyle Mrs M L, 1419 D
Orcutt C R, 365 21st
Otto Geo F, 1148 4th
Pierce Mrs C O, cor 6th and D
Sessions Miss K O, cor 5th & C

FRAMES & MOULDINGS

Butts Hiram, 846 5th
Fuller W P & Co, cor 7th & F
Glaser C H, 1040 5th
Packard J Cady, 951 5th
Stephens & Sons, 810 5th
The Fair, 831 6th

FRUITS

Fay Fruit Co, 237 5th
Feigel J P, 1511 F
Halsey H H, 937 5th
Hannahs & Lounsberry, foot 5th
Keen & Son, foot of 5th
Knapp H M, 923 5th

Elite Photograph Studio
S.E. Corner Fifth and F Sts.
For FINE PHOTOS.

Fast Launch "Dewey" to Roseville,
La Playa, Quarantine Station and Government Jetty every day from the Santa Fe Wharf. - - **J. M. Hutchinson, Mgr**

Turkish Vapor Baths,
SALINE GLOWS - TEL. 1601 BLACK - 1041 SEVENTH ST

W.B. Hage, Creamery
1134 Fourth St., Tel 311, Red.
Butter Milk, Cream Buttermilk, Skim Milk Cottage Cheese, Ranch, Eggs and Cheese.

Lyons E S, 1533 F
McKee Wm F, 1024 D
Mixon Packing Co, 1170 4th
Pierro F, 1417 D
Sherman F M, 735 5th
Standard Fruit Co, cor 5th and K
Star & Crescent, 253 5th
Teggart W H, foot of 5th
Wiley A L, 737 5th
Young R H, N C & O Depot

FURNITURE DEALERS

Chadbourne Furniture Co, cor 6th and D
Chanter John, 627-33 6th
Gray & Co, 944 6th
Mingus D F, 1244 5th

GENTS FURNISHINGS

See Clothiers

GLASS DEALERS

Fuller W P & Co, 7th and F
Guinan R P, 1227 E
San Diego Paint Co, 751 6th

GLAZIERS

Beck G P, 1231 F
Fuller W P & Co, cor 7th & F
Guinan R P, 1227 E

GOV'T LANDS

Dodson A E, 909 4th
Hitchcock Geo N, 709 6th
Knoles S S, 1015 5th
Paine J O W, 1236 D

GROCERS

WHOLESALE

Harbison Grocery Co, 1515 G
Klauber, Wangenheim Co, cor 4th and H

RETAIL

Ayers J H, 1907 H
Bentley S E, 2247 H
Bennett Uriah, D and Columbia
Beale W I, 430 Logan
Bowles Robt B, 1111 D
Bowers M D, 1118 4th
Bozza James, 1308 F
Brewer J B, 1541 F
Bruschi M, 557 5th
Bruschi V, 403 5th
Bryant Bros, 424 National ave
Buckner J A, 11th and F
Central Grocery Co, 719 5th
Craig L N, 922 5th
Crandall's, 1645 F
Claussen A J, 1905 K
Cross J H, 1619 D
Dann Geo A, 1727 State
Duquette J W, Essex and University Hts
Edwards Bros, 1469 India
Edwards W E, 970 Front
Ehrman Mrs J R, 1209 India
Enterprise Grocery Co, cor 5th and D
Gartner Jos, 610 Kearney
Goldkamp F J, 348 Clay ave
Golden M J, 1316 F
Halsey H H, 935 5th
Hamilton Bros, 933 5th, 936 6th
Headstream M F, Beech and Union
Heller M F, cor 6th and E
Janies F A, 616 Main
Johnson C, 14th and C
Kaland & Co, 17th and K
Keystone, 1021 4th
Kitto W H, D and India
Lambert John W, F & Columbia
Leach Mrs E, 2247 H
Lone Star Grocery, 6th and I
Longpre J D, 547 H
May Chas E, 2402 K
Messner M, 20th and F
Morse & Adams, 1624 H
Morrison J W, 1st and Date
Moody Bros, 12th and H
Mulvey Bros, 6th and H
Newcomb's C O D, 4th & B
Opera House Grocery, 1130 4th
Perfection Baking & Grocery Co, 1061 5th
Porter The J M Grocery Co, cor 7th and H
Piccinoti Mrs A, 2354 H
Rainbow & Gloor, 26th and Logan
Robertson Mrs James, 1 16th
Rowland R E, 3rd and H
Runk E G, 701 Logan
Schenkel J, 4th and H
Sea F M, 850 State
Seaton A H, 1903 H
Seedorf John H, 20th and D
Schroeppell G, 6th and University
Shaffer L M, 1003 F

The FAVORITE VOSE & SONS PIANOS
OVER 500 IN USE IN SAN DIEGO COUNTY. SOLD ON EASY PAYMENTS.
Geo. J. BIRKEL, 1050-56 Fourth Street.

Turkish Vapor Baths,
SALINE GLOWS - TEL. 1601 BLACK - 1041 SEVENTH ST

Sippel Otto, 548 Logan
Smith A S, 16th and H
Stevens E R, 720 Logan
Stiller Max, 16th and M
Strength W F, 25th and Franklin
Thing J L, 817 Logan
Thorp A A, 1266 State
Urban Geo A L, 16th and K
Vincent & Sellors, 1517 F
Vidal Ramon, 2348 K
Walter Mrs L E, 309 National ave
Walther Gustave, 1240 5th
Woodward & Son 410 Nat'l ave
Woulfe C, India & Cedar
Vermillion J B, 1525 E

GUN STORES

Kiessig Chas, 4th and F
Nichols N D & Co, 713 5th
S D Cycle & Arms Co, 4th and E
Wright John T, 746 6th
Pepers B J, 1604 H

HACKS AND TRANSFER

Diamond Hack & Carriage Co, 957 4th
Fifth Ave Hack Line, 1342 D
Levi's, 1340 D

HAIR STORES

Deler J, 1509 D
Williams G A, 859 5th

HARDWARE

Ingle S G, 725 5th
Mathes Hardware Co, 839 6th
Quartermass R, 8th and H
S D Hardware Co, 658 5th
WHOLESALE
Todd & Hawley, 4th and G

HARNESS

Edwards C J, 725 4th
Ewald H, 660 4th
Grandstaff T R 615 6th
Hoff Paul & Co. 528 5th
Montijo R, 535 5th
Nichols J G B, 1233 F
Mendoza A B, s e cor Front & G
Orrick E M. 558 6th
Topping Will C, 919 6th

HIDES, WOOL & TALLOW

Corder, W H, foot 3rd
Hardy C S, 326 5th
Stewart W W, foot 4th

HOTELS

Albemarle, Front and D
Bay View, 12th and I
Brewster, 4th and C
Brewery Hotel, 32nd & bay front
Colonial Inn, 5th and Fir
Columbia, 943 4th
Florence, 4th and Fir
Horton House, D bet 3rd & 4th
New Garleton, 3rd and F

ICE DEALERS

Coronado Ice Co, 957 4th
Union Ice Co, California bet E and F

INSURANCE

Carter E J, 964 6th
Conover & O'Brien, 4th & C
DornE L, 1134 5th
Fintzelberg Theo, 759 6th
Frank D M, 918 5th
Freeland J L, 1428 E
Gwyn & Lancaster, 1032 4th
Holden B L, 4th and C
Henking C Fred, gen agt Penn Mutual Life, 926 6th
Holdsworth R B, The Dunton
Junker H O, 1225 India
La Muerte B S, N Y Life, **Brewster Hotel**
Nason & Potter, 6th and F
Niven John, 1318 D
Robyn & De Jullien, 1317 D
Smith F W 769 6th
Samborn F H, Allyn blk
Spencer E B, 953 4th
Sargent F L, Merchants Nat Bnk
Vergon Jas, 719 Logan ave
Williams & Kizer, 1417 F

JEWELERS

Carter J H, 872 5th
Ernsting C W, 915 5th
Funk H M, 749 5th
Hare & Eckert, 1518 F

Becker & Vogt,
Dealers in Ladies Furnishing Goods and Corsets. Our Motto: "Good Goods at Low Prices."
845 Fifth Street, next door to Bank of Commerce, bet. E and F.

The BOHEMIA Is the Headquarters of the San Diego Brewing Co. English Ale and Dublin Stout 5c for an English Mug
963-65 Fourth St., Cor. D.

MOORE'S 10-CENT PARCEL DELIVERY

Baggage and Express.
Office 1014 Fifth Street, near cor. of D
TELEPHONE RED 1592.

Best Milk Co.
H. L. Weston, Proprietor.
Best Milk
Telephone 622 Black.

Harris Mrs J R, 959 5th
Hickox Geo W, cor 5th and E
Hoyle D P, 849 5th
Jenks M W, 826 5th
Jessop & Sons, 842 5th
Louis Isidor, 540 5th
Naylor K C, 950 5th
Quillet A D, 945 6th
Richdale C C, 1065 5th
Wiard M W, 1022 5th

JUNK

Frey A, 439 5th
San Diego, 4th and H
Williams R, 1036 H

LAUNDRIES

French, 1229 Plaza
I X L, 546 7th
Model, 2370 F
San Diego, State and B

LEATHER FINDINGS

Cohn J A, 1321 F
Grandstaff T R, 615 6th

LIGHT CO'S

S D Gas & Electric, 955 6th

LIME & CEMENT

Mulvey Bros, 5th and C
Schirm J S, 4th and K
Spreckels Bros Com'l Co, Santa Fe wharf
Stewart W W, 4th and K
Wyman, Gruendike & Co, foot of F

LIVERIES

Albemarle, 1st nr D
Alta, 3rd and Grape
Cuyamaca, 3rd and C
Dexter, H bet 2nd and 3rd
Diamond Carriage & Livery Co, 2nd and D
Fifth Ave, 5th and B
Gem, cor 11th and H
Kansas, 4th and I
Levi Hack, Livery & Transfer Co, 1340 D
Moxley, s e cor 7th and H
Occident, cor 6th and H
O K, 539 7th
Pacific Stables, 3rd and F
Palace, 2nd and E
Star Dewey, 7th and J
Union Stables, D bet 2nd & 3rd

LOAN ASS'NS

Bay Trust Co, 909 4th
Calif Mtg Loan & Trust Co, E J Swayne, rec, 1310 D
Continental Trust Co, Keating blk
Pac Coast Loan & Trust Co, 1444 F

LOCKSMITHS

Hanson C J, 741 6th
Lemon W T, 735 6th

LODGING HOUSES

Adams House, 736 7th
Albion The, 7th and E
Alhambra The, 511 9th
Allyn The, 5th and E
American The, Columbia and G
Arcade The, 3rd and Plaza
Bancroft, 5th and G
Belle View, 4th and G
Bon Ton, 6th and D
Brevoort, 1231 5th
Brooklyn, 1629 E
Brown blk, 561 5th
Brunswick, 5th and D
Buckingham, 2nd and D
Burnap The, 3rd and D
California, 1267 4th
Capitol The, 749 4th
Claremont, 7th and I
Columbia, 941 4th
Coronado View, 5th and G
Derby The, 2831 H
Dunton The, 7th and F
Ellsworth, 12th and H
Emerson, 4th and A
Fifth Ave, 1248 5th
Gilbert blk, 955 5th
Gould The, 4th and E
Grand The, 1232 F
Grand Central, 6th and H
Grand Pacific, 5th and J
Griswold The, 5th and B
Helix, 5th and A

For Crockery, Chinaware and Glassware
The RUSSIAN TEA CO. Leads,

The Fast Launch **Maud S.** In Service to Carry Passengers
At D St. Boat House, Foot D St. 'Phone Black 811

Holt House, 15th and H
Hotel de France, 527 5th
Iowa House, 2372 K
Keystone, 943 10th
Lafayette, 1615 D
Langham, 4th and C
Leland, 6th and E
Lincoln, 4th and D
Louis, 843 5th
McGurck, 611 5th
Minneapolis, 743 7th
Mechanics Home, 651 3rd
Mizpah The, 1629 F
Montezuma, 2nd and F
Montrose, 717 4th
Motor, 9th and L
Nash, 5th and I
New Roxbury, 729 7th
New Russ, 3rd and E
New York, 6th and D
Normandie, 825 5th
Northeastern, D and India
Northrup, 14th and K
Olympia, 5th and H
Orford, 1628 H
Oriel, 830 8th
Pasadena, 1542 4th
Pickwick, 1029 4th
Pierce-Morse, 6th and F
Phillips House, 918 5th
Plaza Palace, 946 3rd
Pleasanton, 7th and K
Portland, 1730 D
Prescott, 5th and B
Ramona, 1231 4th
Revere, 1126 4th
Richelieu, 1055 5th
Rockville, 1632 4th
Roma, 541 5th
Royal, 1226 4th
Santa Clara, 529 5th
Santa Fe, 4th and C
Santa Rosa, 932 D
Santa Rosa, 553 5th
Santa Isabel, 519 5th
Schaefer, 961 4th
Schmidt bldg, 949 4th
Snyder blk, 835 6th
Southern The, 958 3rd
Stanford, 1643 F
State House, State and B
St Elmo, 2nd and H
St James, 6th and F
Sterling, 723 5th
Sun, 4th and Plaza
Sunny View, 5th and Ash
Terrace The, cor 4th and A
Timpkins blk, 5th and H
Transcontinental, 754 8th
Tremont, 1036 3rd
Tower, 4th and F
Western, 708 3rd
Willard, 6th and E
Windsor, 843 4th
Wisconsin, G nr 1st

LUMBER CO'S

Russ L & M Co, 1st and I
S D Lumber Co, foot of 6th
West Coast Lumber Co, D & India

MARBLE WORKS

Clarke-Rockfellow Granite Co, 536 6th
Simpson-Pirnie Granite Co, D and Union

MACHINISTS

Cabrillo Machine Shop, 747 6th
Clark & Brant, 1st and D
Evans L J, 834 6th
Standard Iron Works, 7th & L
Sterne Bros. H and Union
von Serkey, 2nd and H
Wilson Jas D, 345 Nat'l ave

MANUFACTURERS

(See planing mills, machinists, cigar factories, harness makers, carriages, feed mills, bottling works, etc)
Ballou & Cosgrove, mfrs Sun baking powder etc, 5th and K
Calif Cream of Lemon Co, 6th and K
Ceylon Mfg Co, 1326 H
Ingraham Geo F, 658 6th
Marsh's Baking Powder, 7th and F
S D Mattress Fact'y, 4th bet I & J
Silver Gate Flour Mill, 8th and M
S C Broom Fact'y, 715 6th
S D Brewery, 32nd & bay front
Standard Iron Wks, 7th & L
Stead Soap Co, 9th and J
Sterne Bros Foundry, H & Union
von Serkey, 2nd and H

Go to SMITH'S SHOE STORE... 947 Fifth St Bet. D & E For your shoes.
Every Pair Guaranteed as represented.
Your trade appreciated. Try a Pair.

You can subscribe for any Magazine at Publishers rates, at
Packard's Book Store, 951 Fifth St.

The Fast Launch **Maud S.** In Service to Carry Passengers
At D St. Boat House, Foot D St. 'Phone Black 811

W. B. Hage, Creamery
1134 Fourth St., Tel 311, Red.
Butter Milk, Cream Buttermilk, Skim Milk Cottage Cheese. Ranch, Eggs and Cheese.

MEAT MARKETS

Bay City, C S Hardy, 5th & G
Burkhardt, Wm, 2243 H
Burns E E, 761 5th
D St Market, C H Schmidt, 1003 D
Elliott W H, 313 National ave
Florence Market, 1214 5th
Kauffman Ed, 1545 F
Opera House Market, 1120 4th
People's Market, 946 5th
San Diego, 551 5th

MERCHANT TAILORS

Behrens Wm, 1020 5th
Black J T, 1322 G
Edwards Geo, ladies tailor, 1432 E
Ergo G A, 1156 4th
Fetsch L N, 1031 4th
Gallo E, 1225 4th
Halcomb J T, 826 6th
Huppe H, s side Plaza
Kohlhardt A, 1220 F
Krautz, Otto, 710 7th
Lehman Theodore, 754 3rd
Marquardt Hans, 936 5th
McCreesh Wm, 1313 F
Romer J, 1420 E
Ryan John F, 1044 4th
Vernon Jas, 1327 E
Vernon Geo, 745 5th
Williams E F, 933 F

MUSIC DEALERS

Birkel Geo J, 1050 4th
Levi P F, 737 5th
McCracken Jas, 1133 6th
Opera House Music Store, 1126 5th
Woodworth H S, 815 5th

MILLINERS

Custer Mrs E, 753 5th
Digby Mrs Mary R, 1224 4th
Fourth St Cut Rate, 1124 4th
Fierman Mrs C, 753 5th
Gem The, 1617 F
Lang's Millinery, 757 5th
Marston Geo W, cor 5th & C
New York, 945 5th
Remy Mrs S A, 1059 5th
Rumple Mrs T D, 1031 5th
Russell Mrs Ida, 731 5th
Wolf's Cut Rate, 807-9 5th

NEWS DEALERS

Hadley E W & Co, 1342 D
Orndorff Jno S, **Hotel Brewster**
Frank Quereau's News Emporium, 825 5th

NOTARIES

Anderson Laura B, Lawyers blk
Bunch J N, 1328 F
Collier Chas D, Keating blk
Daley T J, 1422 4th
Dodson A E, 909 4th
Daney Eugene, Keating blk
Doolittle L F, 5th and B
Dalton R H, D bet 5th & 6th
Ensminger M G, Trippetts office
Ferrer M A, Jr, 519 E
Freeland J L, 1428 E
Gay T R, 923 4th
Hendsch Mrs K N, 918 6th
Hendrick E W, Lawyers blk
Heffleman H K, 5th and E
Himebaugh H H, 720 Kearney ave
Hitchcock G N, 709 6th
Hizar J Clyde, Lawyers blk
Knoles S S, 5th and D
Kroff S W, 909 4th
Metcalf J N, Court House
McDonald M W, Pierce-Morse blk
Muir B L, 1319 F
Murdock D L, 1234 E
Mouser A C, M E Ch blk
Nason A G, cor 6th and F
Neale Geo H, M E Ch blk
Paine J O W, 1320 D
Rogers W R, **Nchts Nat Bnk**
Ross A L, 832 5th
Samborn F H, Allyn blk
Schraffnet Miss Minnie, room 41 Lawyers blk
Stevens E W, Brunswick blk
Smith Sam F, s w cor 5th and F
Williams Jefferson, 1417 F
Williams C L, **Bnk Commerce**
Woods J D, 910 5th

NOTIONS

Beers W A, 946 D
Ellsworth C W, 12th and H
Jones A, 349 H
Marston Geo W, 5th and C
McCune A H, 618 5th
New York Racket, 1522 H

You can subscribe for any Magazine at Publishers rates, at
Packard's Book Store, 951 Fifth St.

San Diego Commercial College,
Cor. 5th and G sts. Individual Instruction.

One Cent Store, 1435 F
Oriental Racket, 534 D
Racket The, 1624 F
S D Fair, 827 6th
Warriner & Sons, wholesale, 4th nr G

NURSERIES

Boyle D, 3206 B
Mission, 6th and D
San Diego, Miss Sessions, 5th and C
Watson G B, 471 5th

OCULISTS

Baker Fred, oculist & aurist 5th and C
Cleary Geo, rooms 39 and 40, Keating blk,
Foster R de L, 1041 6th
McKinnon J A, 820 5th
Smith Dr, Sun bldg, 4th & Plaza

OIL AND GASOLINE

Comet Oil Co, 8th and F
Domestic Oil Co, 1141 4th
Fuller W P & Co, 7th and F
Merrill S I Oil Co, 1317 E
Silver Gate Oil Co, office Burbeck's book store
Standard Oil Co, foot of 22nd

OPTICIANS

Ernsting C W, 915 5th
Funk H M, 749 5th
Harris J R, 959 5th
Scudder H, 1046 5th

PAINTERS

Baurlind Geo P, 139 Nat ave
Bown Geo, 1227 E
Deering M C, 932 D
Hunt Wm C, 862 4th
Jones & Butler, cor 8th & F
Joslin D J, 950 6th
Lindsey F I, 1630 F
McAuliff H B, cor 4th and E
Middleton Jas, 1162 4th
Millichamp S W, 647 6th
Newcomb D L, 325 Nat ave
Shaw & Bowles, 1240 F
Domestic Oil Co, 1141 4th

PAINTS & OILS

Fuller W P & Co, 7th and F
Glaser C H, 1040 5th
Jones & Butler, cor 8th and F
S D Paint Co, 751 6th
Sou Cal Paint Co, 1028 4th
Weed L H, 526 6th

PHOTOGRAPHERS

Aerne R C, 1622 H
Elite, s e cor 5th and F
Fitch H R, 1058 6th
Furman R H, 1027 5th
Iler F M, 657 5th
Lenz J M, 929 5th
Newcomb's Studio, 614 5th
Patterson F E, 844 5th
Slocum J E, 854 4th
Stephens A J, E nr 5th

PHYSICIANS

Arndt H R, 1044 6th
Averill Maria B, cor 6th and D
Bailey Eveline, 763 7th
Bailey H M, 1325 5th
Baker Fred, eye, ear, nose and throat, n e cor 5th and C
Baker Charlotte J, cor 5th & C
Burns T J, electric, 955 5th
Burnham F R, Grant blk
Calmus G M, 20th and K
Candee E A, 509 7th
Chipman M M, 1106 C
Cofer L E, 4th bet A and B
Coven C L, Pacific Beach
Crandall Mrs Alice Huff, 2232 C
Cummings W M, 820 5th
Doig R E, cor 7th and D
Docking Thomas, 164 Boston ave
Edwards W A, 4th and Fir
Eichler R, 1765 State
Escher J F, 1418 E
Fairbairn T A, 1228 4th
Fairbairn Geo, 30th and Howard
Fenn C M, A M, M D, 651 7th
Foster R de L, eye & ear, 1041 6th
Frizzell J P, Grand Central 6th & H
Camber B F, Grant blk
Garvin H D, 3114 N
Gregg R J, 476 18th
Gochenauer D, cor 6th & C

Becker & Vogt,
Dealers in Ladies Furnishing Goods and Corsets.
"Good Goods at Low Prices."
845 Fifth Street, next door to Bank of Commerce, bet. E and F.
Our Motto:

For Crockery, Chinaware and Glassware
The RUSSIAN TEA CO. Leads,

The Fast Launch **Maud S.** In Service to Carry Passengers
At D St. Boat House, Foot D St. 'Phone Black 811

Telephone 622 Black.
H. L. Weston, Proprietor.
Best Milk Co.'s Best Milk

Goff H N, 820 5th
Gorman J P, 1959 2nd
Gray A J, 825 5th
Grove Edward, cor 6th and C
Hearne J C, cor 4th and Ash
Hennessey F C, cor 5th and F
Hobby C M, 1602 D
Hulbert R G, Grant blk
Hunt Nathan, Backesto blk
Johnson W M, Dunton, 7th & F
Jones J L, 6th and F
Jones L F, Kuhn bldg
Latta Lelia, Griswold blk
Lewis H L, 1106 4th
Lewis Perry J, 1067 6th
Lewis Eva M, 1067 6th
Lorache P B, 402 F
Lovell D J, 5th and H
Luke Low, Chinese, 1628 F
Luscomb C E, 5th and F
Magee Thos L, 1155 6th
McConkey T G, 1106 D
McGrew Mary L, Express blk
McKay W W, Quarantine
McKinnon John A, 820 15th
Mertzman B F 4th and Ash
Millard F R, druggist, 5th and I
Morgan A, Keating blk
Northrup D B, cor 5th and F
Nugent E 820 5th
Parker P J, 955 5th
Partridge W T, 1434 4th
Peebles J M, 3131 K
Plummer E W, Allyn blk
Polhemus W P, 1057 6th
Porter A S, 2331 2nd
Remondino P C, 5th & Beech
Rood V D, 344 Logan ave
Runkee L, 911 6th
Rupp D F, 1055 5th
Sawyer A F, 1631 5th
Schafer H, 1210 9th
Schmidt G H, 614 5th
Shores & Murphy, 933 5th
Skewes T J D, 24th & Grand ave
Smith Dr, eye, Sun bldg
Steade J M, 818 5th
Smith H H, 1602 D
Smith D A, 2 17th
Stockton T C, Keating blk
Stone J B, 818 6th
Valle C C, 626 5th
Walcott A P, 1546 1st
Waller G P, 868 5th
Ward A A, 758 4th
Winn A C, cor 8th and Cedar
Wood Lorin A, cor 6th and F
Wood C M, 240 16th
Woodward H P, Keating blk
Wright C S, 3131 H

PLANING MILLS

India St Planing Mill, B and India
Russ L & M Co, 2nd and I
S D Planing Mill, 8th and M

PLUMBERS

Johnstone J S & Sons, 1154 5th
Kindler A, 745 6th
Nichols Carl E, 1233 F
Schultheiss Bros, 420 16th
Wade Geo, 851 7th
Williams S F, 1164 4th
Woolman J H, 727 6th

PRINTERS

Baker Bros, 1015-17 4th
Bruegmann & Harbs, 862 4th
Cummings Bros, 512 Kearney ave
Field Putnam, 915 4th
Frandzen, Bumgardner & Co, 1128 D
Frye, Garrett & Smith, 1048 4th
Gould, Hutton & Co, 1320 E
Heath A H, 930 6th
Hildreth W H, 926 6th
Sikes G P, 1529 E
Sullivan E N, 1040 3rd

COPPER PLATE

Arey & Jones, 909 5th
Brimhall C L, 1145 6th
Burbeck E M, 1053 5th
Packard J Cady, 951 5th

REAL ESTATE

Arnold G C, 966 6th
Barrows H L, 1630 F
Bowler Geo W, 6th and G
Brimen P P, 812 Irving ave
Brooks E P, 909 4th
Brown C H, 7th and H
Bradshaw A N, 1424 E
Bunch J N, 1328 F
Burgoyne & Dalton, 1422 D
Campion Robt R, 850 7th

You can subscribe for any Magazine at Publishers rates, at
Packard's Book Store, 951 Fifth St.

Turkish Vapor Baths,
SALINE GLOWS - TEL. 1601 BLACK - 1041 SEVENTH ST

Carter E J, 964 6th
Choate Rufus, 966 6th
Choate F W, 966 6th
Christensen J P, 830 6th
Churchill C D, 5th and F
College Hill Land Assn, 966 6th
Combination Land Co, 1022 4th
Dickenson Geo W & Co, 1320 D
Dorman Edward, 1015 5th
Fuller J E, 1624 F
Fintzelberg Theo, 759 6th
Freeland J L, 1428 E
Gay T R, 923 4th
Gilmore & Co, 1014 4th
Gordon & Goodwin, 1204 4th
Green F M, 842 4th
Hannay P M, 1320 D
Hazzard G W, 642 5th
Helphingstine J A, Schaefer blk, 4th and D
Higgins T J, 1428 E
Horton N T, 1328 F
Hudson C K, 844 5th
Jones R A, 920 6th
Jones R M, 1428 E
Kroff S W, 909 4th
Lawrence Geo W, 858 7th
Loop T M, 939 4th
Marshall J W, 866 7th
Muir A T, 6th and F
Muir B L, 1319 F
Nason & Potter, cor 6th & F
Paine J O W, 1236 D
Pedder J N, 1765 State
Potter H, 1426 E
Prout W J, 918 6th
Roberts Albert, 1426 E
Rogers & Harrison, 1332 D
Rose A L, 832 5th
Rowen W S, 1238 D
Royce Jno, H nr 7th
Seaman C C; 966 6th
Sharmon & Vernon, 10th & H
Smith J B, 1031 4th
Smith S C & Co, 1047 5th
Smith H H, 6th and E
Stanton C Q, 1330 E
Stanton H M, 1446 E
Stockton & Wallace, 1428 E
Stewart F W, 759 6th
Turner M C, 909 4th
Vergon Jas, 719 Logan
Wadsworth F O, 1417 F
Watts Nathan, room 9, Sun bldg
Wood J D, 910 5th

RESTAURANTS

Brewster Cafe, 4th and C
Burnap, 1134 D
California, cor 4th and A
California, 441 5th
Carr Mrs Jas, 1537 E
Climax, 641 5th
Coffee Club, 1327 E
Coffee Kate, 363 H
Crescent, 627 7th
Columbia Cafe, 945 4th
Cosmopolitan Delicacy Store, 819 6th
Gem, 1427 E
Golden Rule, 515 5th
Mechanics, 418 5th
Mercantile, 854 5th
Minneapolis, 758 5th
Model, 560 5th
Nelson Chas, 1327 H
N Y Kitchen, 1414 D
Royal Bakery & Res't, 1021 5th
Santa Fe, 604 Atlantic
Sixth St. Dining Parlors, 939 6th st
Tourist, 1142 4th
Turner's Dining Parlors, 7th & D
Vienna, 4th and F
Virginia Dining Parlors, 1041 6th
X L, 1529 F

RUBBER STAMPS

Balkner G H, 721 6th
Cummings Bros, 512 Kearney ave
Sikes Geo P, 1529 E

SANITARIUMS

County, Mission Valley
Day Nursery, 16th and City Park
Edwards, 4th and Fir
Quarantine Station
S D Sanitarium, 1814 Beech
St Joseph, cor 7th & University
U S Hospital, F & Columbia

SCAVENGERS

Gentry Squire, 1028 G
Gutwillig Ed, 1621 K
Martini Frank, Olive bet 20th and 21st

SIXTH ST. DINING PARLOR
639 SIXTH STREET
TEL. 1734 BLACK
Meals 15cts and upwards. Lunches put up on short notice
MRS. I. M. KEARNEY & MISS BECCA MOORE PROPS

The BOHEMIA Is the Headquarters of the San Diego Brewing Co. English Ale
963-65 Fourth St., Cor. D. and Dublin Stout 5c for an English Mug

D St. Boat House E. O. LUTZ, Prop., Foot of D St.
Everything in Sail & Row Boats. Tel. 811 Blk

"EINTRACHT" Is known to serve the Best Beer in the city. 1327 D St. P. BECKER, Proprietor

Pioneer, O C Eberhart, 1423 E & 240 Logan

SEEDS

Nearpass C, 1434 H
Watson Geo B, 471 5th

SECOND HAND GOODS

Cabell E W, 505 5th
Chambers G J, 822 6th
Chambers Jas, 842 6th
Cusick P J, 419 6th
Davis W J, 850 6th
Flint Dan'l, 512 5th
Lynell H, also auctioneer, 714 6th
Nash & Phipps 5th bet F & G
Skinner L N, 6th and H
Thorndyke & Son, 657 6th
Wurzell Jas, 636 6th

SEWING MACHINES

S D Sewing Machine Co, 1421 D
Singer Mfg Co, 657 5th

SEWER PIPE

Domestic Oil Co, 1141 4th
Stitt Robt, cor 2nd and G

SHIP CHANDLER

Heath J A, 622 5th
Miller & Co, foot of H

SHOEMAKERS

Allard A, 924 6th
Allingham W H, 1133 15th
Anderson Oscar, 744 6th
Boselli L, 1012 4th
Bryant Wm, 625 16th
Christensen C A, 1142 4th
Cronk Frank, 1421 F
De Burn Geo, 337 National ave
Etchorn Geo, 2325 K
Flack W L, 3332 K
Glenn J R, 1616 H
Gould A A, 1241 5th
Goldman M, 1302 Logan ave
Gress W B, 910 6th
Guadaguinni E, 741 6th
Haas Andrew, 1616 H
Hoffman H, 1222 F
Horn J E, 1332 D
Hurst H, 1322 F
Hynding P, 1311 F
Inker Geo, 209 Logan ave
Morris C L, 2376 H
Marschall J P, 1418 India
Norton L C, 25th and Milton ave
Pearson T J, 938 D
Rennie W, 1415 E
Reupsch Wm, 1939 K
Romelli A, 426 H
Salter S A, 1208 H
Straub Gustave, 1323 H
Tullini E, 449 D
Truedeau P, 541 5th
Vorpel Frank, 2731 K
Wilson Wm, 824 6th

SOAP FACTORIES

G D Stead Co, 9th and K

SODA WORKS

Excelsior Bottling & Extract Co, D and India
S D Soda Wks, 424 Logan ave

STATIONERS

Arey & Jones, 909 5th
Burbeck E M. 1053 5th
Burbeck & Copeland, 4th and C
Flassig Paul A J, 1530 F
Kimball F E A, 815 5th
Lane W J, 1438 H
Loring & Co, 762 5th
Packard J C. 951 5th
Racket, 1624 F
Stephens & Son, 810 5th
Stout Claude, 612 5th
Wertheimer M A & Co, 1314 E

TEA, COFFEE & SPICES

Ballou & Cosgrove, wholesale, 5th and K
Great American Importing Tea Co, 969 5th
Klotz W F, 1326 H
Nye & Nissen, S D Tea Co, 858 5th
Pacific Tea Co, 822 5th
Russian Tea Co, 961 5th

TELEGRAPHS

Postal, 5th and E
S D Dist Messenger Service 957 4th
Western Union, 1416 F

Crandall, Coal, Wood and Kindling. Tel. Black 1521 1645 F Street

MOORE'S 10-CENT PARCEL DELIVERY

Baggage and Express.
Office 1014 Fifth Street, near cor. of D
TELEPHONE RED 1592.

THEATERS

Fisher Opera House, 4th bet B and C
Fifth St Theater, 5th bet B and C

TOYS

Burbeck E M, 1053 5th
Flassig Paul A J, 1530 F
Loring & Co, 762 5th

TINNERS

Kindler A, 745 6th
Ingle S G, 725 5th
Mathes Z C, 839 6th
Johnstone & Sons, 1154 5th
Peck Geo W, 1421 H
Schultheiss Bros, 420 16th
Smith J B, 1610 H
Williams W E, 720 6th

TRANSFER CO'S

S D & Coronado, 957 4th
Levi's Hack, Livery & Transfer Co, 1340 D

TRUCK CO'S

Pacific, 957 4th
Pioneer, 1417 E
San Diego, 728 5th
Webb S E, 1437 E

UNDERTAKERS

Evans A W, 951 6th
Johnson & Co, 7th and D
Whitson W W & Co, s side Plaza

UPHOLSTERERS

Beck H C, 950 6th
Blaske R, 632 6th
Chadbourne Furniture Co, cor 6th and D
Chanter John, 627-33 6th
Flenner A, 940 13th
Long F A, 4th nr A
S D Mattress Co, 4th nr H
Stultz C W Drapery Co, 836 5th

VET SURGEONS

Burk G L, 12th and K
Howard T B, Union Stables

WALL PAPER

Fuller W P & Co, 7th and F
Glaser C H, 1040 5th
Jones & Butler, 8th and F
S D Paint Co, 751 6th

WATER PIPE

McKenzie, Flint & Winsby, 5th and K

WINES & LIQUORS

WHOLESALE

Klauber, Wangenheim & Co, 4th and H
Raether E P, 532 5th
San Bernardino Wine Co, 628 5th
San Diego Wine Co, 942 4th
Taylor Archie, 927 4th

RETAIL

Bohemia Saloon, 963 4th
Brewster Bar, 4th and C
Brunswick, 1434 F
Burnes Till A, 5th and I
Cassidy Peter, 450 5th
Court Exchange, Front and D
Depot Saloon, Arctic and D
Dewey Saloon, 3rd and I
Eintracht, 1327 D
Enterprise, 414 5th
Eureka, 6th and F
Favorite, 5th and I
First & Last Chance 244 5th
French Liquor Store, 520 5th
Gem Saloon, Front & D
Goldthorpe J, 964 5th
Grotto, 926 5th
Kavilage & Mueller, 1502 India
K St Garden, 13th and K
Horton Bar, 3rd and D
Johnson Peter, 1224 J
Legal Tender, 4th and J
Lehnert Wm J, 2201 K
Magnolia, 6th and E
Mint, 558 5th
Opera House Bar, 4th and C
Orient, 4th and G
Pacific Squadron, 4th and J
Palm The, 1423 E
Paul John, 4th and I
People's Hall, 4th and F
Phœnix, 6th and G
Plantation, 932 4th
Pony, 650 5th
Prescott House Bar, 5th & B
Pioneer Saloon, Atlantic & H
Telephone, 754 5th
Tivoli, H & Union
Snug Harbor Saloon, Atlantic & G
Victoria, 1116 D
Zephyr, 910 4th

Go to SMITH'S SHOE STORE 947 Fifth St Bet. D & E. For your shoes.

Every Pair Guaranteed as represented. Your trade appreciated. Try a Pair.

You can subscribe for any Magazine at Publishers rates, at

Packard's Book Store, 951 Fifth St.

St. Joseph's Hospital and Sanitarium

Situated on Florence Heights, at end of the Fifth Street car line, commanding a magnificent view of the Mountains, Sea and City, and has the most Equable Climate in the World.

It is New Throughout, with all Modern Conveniences, which insures both Health and Comfort.

This institution is conducted by the Sisters of Mercy and is under their immediate supervision.

Part Two.

County Directory.

Patton's Sun-Proof Paint
Unexcelled for Durability.... and Covering Capacity!

PATTONS SUN PROOF PAINTS

So. Cal. Paint Co.
Wholesale and Retai
1028 Fourth Street.

SAN DIEGO COMMERCIAL & MILLING CO., 202 D St., opp. Santa Fe Depot.
Wholesale and Retail HAY, GRAIN, COAL, WOOD and KINDLING.

National City Directory.

National City, the terminus of the Southern California Railway, adjoins San Diego on the south and numbers among its inhabitants many of the county's most enterprising and wealthy citizens.

Headquarters of the San Diego Land and Town Company and the National City and Otay Railroad are located here.

STREET GUIDE.

Commencing at the San Diego city limits, the streets running east and west are First, Second, Third, etc. to the city limits, between National City and Chula Vista.

Taking National City avenue as a base line, the streets running north and south are called avenues. Those on the west of National avenue are called First avenue, Second avenue, etc. to the bay front.

Those on the east are A avenue, B avenue, etc. as far as the streets are laid out.

SECRET SOCIETIES.

South West F. and A. M., National avenue between 8th and 9th.

National Union, H street and Blaine avenue.

Loma Lodge K. of P., National avenue and 8th street.

CHURCHES.

Presbyterian, D M Stuart pastor, 8th and D avenue
Congregational, A C Dodd, 8th and A avenue
Episcopal, 8th and F avenue
Methodist, H H Baker, 1st ave and 13th st
Baptist, C H De Wolfe, A ave and 10th st
Spiritualist, National ave bet 6th and 7th sts

Pacific Wood & Coal Co. Are Agents for San Diego County
For Bradley's Standard Fertilizers.

The Fast Launch **Maud S.** In Service to Carry Passengers,
At D St. Boat House, Foot D St. 'Phone 811 Black

CITY OFFICERS.

Trustees—J H Kincaid chairman, O E M Howard, T J Evans, J A Fleming, D F Park
City Clerk and Assessor, G W Grant
Marshall and Tax Collector, S W Smith
Recorder and Justice of the Peace, C H Freeman.
Treasurer, W B Vaughan
Engineer, Fred Copeland
Superintendent of Streets, H C Risdon
Health Officer, Dr T F Johnson
Attorney, D M Hammack

A

Alexander, A P
Allen M H, 8th st and F ave
Allen R C, fruit grower, res Sweetwater Valley
Allen R C, Sweetwater Fruit Co, Bonita Station
Allender Wm, foreman for the S D L & T Co, res 3rd ave and 18th st
Andrews Rev J L, rancher, res 16th and L ave
Annis C A, res F ave bet 5th & 6th sts, Paradise Valley
Annis Dr T E, res F ave bet 5th & 6th, Paradise Valley
Answorth Mrs, 2nd ave and 9th st
Ansley G W, rancher, res 8th st and 2nd ave
Arnold A J, jeweler, res 2nd ave and 16th
Armfield H A, cashier L & T Co, res International Hotel
Aragua G, laborer
Atkins W B, Paradise Valley
Aylworth E, fruit raiser, res Paradise Valley

B

Baird S J, rancher, res 8th near J ave
Baker E, chemist of citric acid factory E ave and 24th
Ball J B, drayman, res 2nd ave and 15th
Baldwin Hugh J, Co Supt of Schools, res 8th & A ave
Barnes L B, foreman packing house

Elite Photograph Studio, S. E. Corner Fifth and F Sts
For FINE PHOTOS.

PACIFIC WOOD & COAL Co.,
Yards corner 4th and K, and California and Beach Sts.
Warehouse cor. 4th and K. 'Phones; Office 145; Yard 165.
OFFICE: 1311 E St., Cor. 4th.

Mrs. Ida M. Russell
731-733 Fifth Street.
DESIGNER OF
Artistic Millinery

W. B. Hage, Creamery
1134 Fourth St., Tel. 311, Red.
Butter, Milk, Cream, Buttermilk, Skim Milk, Cottage Cheese.
Ranch Eggs and Cheese.

Barrett Mrs M E, I ave and 9th st
Becker J J, pro Napa Wine Depot, res 7th ave and 18th
Beck P W, fruit grower, Sweetwater Valley
Bell Chas, canvasser, res National ave and 10th
Bentley D S & Co, packing house, 8th ave and 22nd
Bently D S, 8th ave and 22nd
Blanchard F G, laborer L & T Co, res 10th and B ave
BOAL J E, mgr L & T Co, res Terrace
Boardmen Charles, painter, res 4th ave and 14th
Bohnert J T, Kincaid & Bohnert, res 18th and 7th ave
Bowen Mrs, res ex Mission
Bowers W J, rancher, ex Mission
Boyd Mrs L E, widow, res D and 9th st
Boyd P S, rancher
Bragg W F, res 3rd ave and 17th
Breckenridge, Mrs J C, cor H ave and 24th
Britton Miss Kate, res Paradise Valley
Burlingame W F, ex Mission
BURK W T, 6th ave and 24th, prop International Hotel

C

Caldwell A Burda, res Paradise Valley
Campbell T, laborer, L & T Co
Campbell W, laborer, L & T Co
Campbell Wm, rancher, res Sweetwater Valley
Casey Daniel, laborer, res 3rd ave and 18th
Central Telephone Office, L & T Co office, Miss Eugenie De Wolfe, operator
Childs J F, Baptist minister
Clark Wm, laborer, L & T Co
Colburn Mrs M E, ex Mission
Copeland C W, Surveyor, res D ave and 11th
Copeland Fred, City Engineer, res D ave and 11th
Copeland A C, Burbeck & Copeland, D ave and 12th
Copeland F W, machinist, res 4th ave near 20th
Copeland Herman, supt Agricultural Dept L & T Co, Chula Vista

Good Books For a Little Money at PACKARD'S
BOOK STORE, - - - - 951 FIFTH STREET.

Newcomb's C O D Grocery, N. W. Cor 4th and B Sts.
GOODS SOLD AT BOTTOM PRICES. TRY US.

Cox T R, rancher
Cox Wm, laborer, res 3rd ave and 8th
Cota J, L & T Co, res 1st and 23rd
Conner P J, L & T Co, 5th and G ave
Cudhea J C, rancher, 24th and M ave
Cummings A L
Crane J C, grocer, 7th ave and 17th
Crogan H A, res E ave and 3rd
Cromwell Mr, 24th st near Highland

D

Dadmun C T, horticulturist
Dadmun Daniel, cabinet maker, res cor 3rd and D ave

The Best, Most Durable and Satisfactory Manufactured

"Pioneer" White Lead, "Pure Prepared Paint," "Rubber Cement" Floor Paint, "Climax Carriage Colors." "Universal" Axle Grease.

All Our Own MANUFACTURE,

W. P. Fuller & Co
7th & F Sts.

Liquid Wood Filler, Bath Tub Enamel, Asbestos Roof Paint, Bevel'd Pl't Mirrors "Star" Lubricants.

Dadmun L E, atty at law, office Brunswick, San Diego, res National City
Davis Chas, clerk L & T Co, res 6th ave and 22nd
Davis J W, machinist, N C & O Ry
Davidson John, nursery, Cnula Vista, 3rd ave and 16th
Deaford Geo W, prop Nat Barley Mill, Nat ave & 18th
De Horen Mr, res Paradise Valley
De Long B C, agt Santa Fe Ry Station
De Wolf C H, minister, res 8th and D ave
Differding L, L & T Co
Dickinson Geo W, real estate, 1406 D st San Diego, res 7th ave and 22nd
Dickenson Miss Sarah F, res Terrace
Dickenson Mrs Col, res Palm Terrace
Dimock H E, res 5th and J ave
Dimmock A S, rancher, 2nd ave and 11th

SIXTH ST. DINING PARLOR
939 SIXTH STREET
TEL. 1734 BLACK.
Meals 15cts. and upwards. Lunches put up on short notice.
MRS. I. M. KEARNEY & MISS BECCA MOORE, PROPS

Russian Tea Co. Teas, Coffees, Spices, 961-963 Fifth St.

Patton's Interior Gloss for.... Interior Woodwork. PATTONS SUN PROOF PAINTS So. Cal. Paint Co. Wholesale and Retail 1028 Fourth Street.

San Diego Commercial & Milling Co., 202 D St., opp. Santa Fe Depot. Wholesale & Retail Hay, Grain, Wood, Coal.

Doaster C, 4th ave and 13th
Doane J F, 2nd ave and 17th
Dow Josephine M, teacher
Dow T E, res Paradise Valley
Duff T J, locomotive engineer, res 3rd ave and 11th

E

Earl E K, rancher, Sweetwater Valley
Earl Francis F, rancher, Sweetwater Valley
Eggleston Wm, rancher
Eggleston Wm Jr, rancher
Evans Miss
Evans L H, Blaine ave and 5th
Evans Mrs A E, res G ave and 5th
Evans T J, carpenter, 7th ave and 19th

F

Fay Allen B, res Bonita precinct
Farhne Peter, dairyman, res 1st and E ave
Farhmam Gilbert, 6th and Highland ave
Fernbig N J, rancher, res Paradise Valley
Flim John, pipeworks
Fleming John
Fleming J A, foreman L & T Co
Field Julian, res Chollas
Fernburg Frank, rancher, res 2nd ave and 18th
Fishback John, rancher, res San Miguel
Fleming John A, rancher, Paradise Valley
Floyd C A, rancher, res H ave cor 20th
Floyd Mrs C M, widow, res H ave cor 20th
Fly Dr E M, res A ave bet 9th and 10th, office Steele block
Flynn John, pipe works L & T Co
Foster J H, rancher, B ave bet 6th and 7th
Foot Edward, rancher, 2nd and H ave
Fonda Col J A, 6th and Highland
Ford W, with L & T Co

Steinway & Sons' Pianos
On Easy Payments.
Sole Agency
GEO. J. BIRKEL,
1050-56 Fourth St.

San Diego Commercial College,
Cor. 5th and G sts. Individual Instruction.

Faquire A, with L & T Co
Franklin A C, rancher, res Paradise Valley
Franks William, carpenter, res cor 22nd and I ave
Frazer Mrs S, res A ave and 10th
Frazer Walter, inventor, res A ave and 10th
Freeman C H, Justice and Notary, 7th ave and 14th
Freeman Mrs A G, dressmaker, res 8th ave and 1st
Freitag O R, foreman National City Record, res 3rd ave bet 17 and 18th
Fulton Fred, keeper of Sweetwater dam
Freidlein Wm, poultry farm, South National ave

G

Gatiss R E, rancher
Gass T F, carpenter, res D ave bet 5th and 6th
Gifford Chas C, L & T Co, cor Blaine ave and 5th
Goddell G W, rancher, res 5th ave near 18th
Gordon Mrs J S, res Terrace
GRANGER RALPH, banker, res Paradise Valley
Grant Geo W, City Clerk, res 8th and A ave
Gray Elizabeth, res 7th st
Grandier Frank, editor of the National City Record, res 7th ave and 16th
Giebel Rev J B, Baptist church, res 4th and D ave
Greene W W, laborer, res H ave and 5th
Griffith P T, rancher, res 8th and F ave
Grigsby M E, Tobacco & Notions, 7th ave near 18th
Grigsby W F B, merchant, res 7th ave near 18th
Grout A A, rancher, res ex Mission

H

Haberfellner Henry, rancher, res 20th and C ave
Haberfellner John M, butcher, res 20th and C ave
Haberfellner John, rancher, res 20th and C ave
Haberfeld H
Hale Geo W, ex Mission
Hall John, teamster

Elite Photograph Studio,
S.E. Corner Fifth and F Sts
For FINE PHOTOS.

Welsbach Gas Lights In every variety. Mantles, Chimneys, Shades, etc., etc.
Bottom Prices. F. S. HARTWELL, 943 Sixth st., near D.

Patton's Sun-Proof Paint
Unexcelled for Durability.... and Covering Capacity!
PATTON'S SUN PROOF PAINTS
So. Cal. Paint Co.
Wholesale and Retai
1028 Fourth Street.

"EINTRACHT" Is known to serve the Best Beer in the city. 1327 D St. P. BECKER, Proprietor.

Hamilton E J, pipe maker, res 4th ave bet 17th & 18th
Hammack D M, atty at law, San Diego, res E ave & 5th
Hancock Mrs G N, dressmaker, 1st ave and 7th
Hancock G H, retired, res 1st ave and 7th
Harris E V, laborer, res 7th ave
Hayden C M, B ave bet 6th and 7th
Harland Wilfried, rancher, res Paradise Valley
Harris S E, carpenter, res 1st ave and 14th
Harris Wm, rancher, res ex Mission
Heath Mrs N M, res 5th and D ave
Heath J W, res 5th and D ave
Heath Annabell, res 18th and P ave
Heath Mrs D G, res 18th and P ave
Henderson E T, rancher, A ave bet 9th and 10th
Hill W S, Drugs, Nat ave and 8th, res B ave near 8th
Hoen Walter, laborer, res B ave
Hauck R C, Ry fireman
HORNBECK E A, Supt N C & O Ry, res E ave and 6th
Horton Mrs Gertrude F, fruit grower, res 24th st
Horton G R, res 1st ave near 12th
Howard O E M, res Highland ave, civil engineer and dairyman Sweetwater Valley
Huntington H, retired, res 8th and J ave
Hussey J C, rancher, res 5th near D ave
Huey G L, retired, res 7th ave bet 18th and 19th

I

INTERNATIONAL HOTEL, W T Burk, prop, 6th ave and 24th
Irrigation Pipe and Supply Co, W J Woodard and F J Harrington
Irish C, 2nd ave and 13th

J

Jerauld Mr, Paradise Valley
Jones W A, rancher, res 26th and Highland ave
Jones J, laborer

BEST *Homeopathic Remedies manufactured always in stock*
Also....
Humphrey's Veterinary Remedies, at the
HOMEOPATHIC PHARMACY, - - Cor. D and Sixth Sts.

D St. Boat House Foot of D Street,
For all Kinds of Row and Sail Boats. Tel. 811 Black.

Jones Dr L F, physician, res 2nd near H ave
Johnson Dr Theo F, physician, office 7th ave near 17th, res 8th east of Nat ave
Johnson W T, undertaker, Nat ave and 8th
Johnson A W, res 15th st and 4th ave
JOHNSON S S, agent Russ L & M Co, res 6th & Blaine

K

Keen A & Son, packers and shippers of lemons and oranges
Keen F F, Keen & Son, res Sweetwater Valley
Keen Alfred, Keen & Son, res Sweetwater Valley
Keene Dr J W, res 4th ave and 14th
Kelley T C, machinist and engineer, res 5th ave bet 20th and 21st

Come to us when you are in need of **W. P. Fuller & Co., 7th and F sts.**

Building Paper	Enamels	Shellac
Brushes	Bronzes	Doors and Windows
Glass of Any Kind	Cotton Waste	Sash Weights and Cord
Glues	Chamois	Coal and Pine Tar
Oils of All Kinds	Feather Dusters	Crude Oil
Turpentine	Picture Frames	Wall Paper
Paints of Highest Quality	Portland Cement	Mouldings
"Muresco" Wall Finish	Rosin	Whale Oil Soap
Universal Axle Grease	Sponges	Varnishes

Kidwell Miss Lita, teacher, res 2nd ave and 14th
Kidwell Miss Lola M, missionary to Japan, res 2nd ave and 14th
Kidwell Miss Samantha, res 2nd ave and 14th
Kimball Augustus, printer, res L ave cor 16th
Kimball Chas H, carpenter, res F ave and 20th
Kimball C S, rancher, L ave cor 17th
Kimball E, rancher, res Paradise Valley
Kimball G G, rancher
Kimball Geo L, rancher, L ave and 16th
Kimball F A, real estate, res Nat ave near 9th
Kimball Warren C, res Olive Wood
Kincaid & Bohnert, meat market, cor 19th and 7th ave
Kincaid J H, Kincaid & Bohnert, res 25th and M ave

The PEOPLE'S MARKET C. BUEHLER, Propr. All Kinds of Fresh and Salt Meats, Sausage and Poultry. Tel. 1651 Red. 946 Fifth St.

Pacific Wood & Coal Co. Importers and Dealers in
COAL, COKE, CHARCOAL WOOD, HAY AND GRAIN.

So. Cal. Paint Co.
Wholesale and Retail
1028 Fourth Street.

Paints, Oils, Varnish, Glass, Brushes and Painters Sundries.

JERSEY MILK Co., BEST BUTTER. H. L. WESTON, Propr. Tel. 622 Black.

L

La Frace N, laborer, res 1st and E ave
Laflin A H, retired, res 6th and B ave
Lake Mr, rancher, Sweetwater Valley
Lamb, Charles E, rancher, res 7th and B ave
Lamb Miss Grace, res C ave near 8th
Lamb Mrs H A, widow, res C ave near 8th
Lambrecht M, railroader, res 3rd bet 18th and 19th
Laud Mrs Susan, C ave and 8th
Lawrence Mrs Fred, res 3rd ave and 13th
Larson Harry, rancher
Larson Mrs H, res 7th ave
Lindemood G L, rancher, res 24th and N ave
Lillie C M, painter, res D ave near 6th
Lobert F A, carpenter, res 15th and 7th ave
Longshore Mrs Dr, res ex Mission
Lorrell Wm, carpenter, 22nd st

M

Mashmeyer J A, harnessmaker, 7th ave near 18th
Matthiessen, Albert H, accountant, res National ave
Matthiessen N C, rancher, Paradise Valley
Mederle F, gardener
Milligan James, railroader, res 2nd ave and 12th
Middlebrook P R, rancher, res Sweetwater Valley
Moech G E, saloon, 7th ave nr 17th, res 7th ave nr 17th
Moech Geo O, res 7th ave near 17th
Mills Francis, bet National and 1st ave
Mitchell E retired
Morrell Mrs M A, res D ave bet 23rd and 24th
Moore F T, woodworker, res F ave and 5th
Morgan M, laborer, res 7th ave
Morrill James, retired soldier, 7th ave and A
Moses R P, engineer, res Chollas
Morse H F, railroader
Mudgett Mrs Addie, res 3rd ave near 10th

Pacific Wood & Coal Co. Are Agents for San Diego County
For Bradley's Standard Fertilizers.

San Diego Commercial College,
Cor. 5th and G sts. Individual Instruction.

Mudgett J L, hardware, Nat ave bet 8th and 9th
Mullin Fred, bookkeeper Santa Fe, res 4th ave & 16th
Mullin Ira, gardener, res 4th ave and 16th
Mullen O A, bookkeeper
Murray Mrs L G, Nat ave
McKaig C A, rancher
McCartney John, retired, res 8th near J ave
McCurdy J F, retired
McCurdy E W, laborer, res Highland and 2nd
McCurdy Mrs L, res Highland ave and 2nd
McCurdy A W, laborer, res 8th and J ave
McFarlan J N, retired, res 9th and D ave
McFarland H E, res San Miguel
McKay J B, retired, res 7th and J ave
McKay W J, rancher, res 8th and I ave
McKinney H A, 24th near Highland

N

National City Fire Dept, 6th ave and 16th
NATIONAL CITY & OTAY RAILWAY CO, Jno E Boal vice-pres, E A Hornbeck supt
National City Planing Mill, 9th ave and 16th, W C Kimball
NATIONAL OLIVE WORKS, F A Kimball
NATIONAL CITY RECORD, Frank Grandier, editor, 7th ave near 16th
NATIONAL CITY REDUCTION WORKS, 10th ave and 25th st
National City Stables, J C Crane, prop, 17th nr 7th ave
Newkirk A, rancher, res 17th and P ave
Northrup E B
Norton G A, rancher, Sweetwater Valley

O

O'Connell Jerry, road master N C & O Ry, res 6th & D
O'Connell J D, dept County Clerk, res J ave near 18th
Ogden Mrs M, res Nat ave and 11th

SMITH'S SHOE STORE.... 947 Fifth Street, bet. D and E, *Has the Exclusive Sale of the Famous* "Julia Marlowe" Lace Boots & Oxfords.

The BOHEMIA Is the Headquarters of the San Diego Brewing Co. English Ale and Dublin Stout 5c for an English Mug.
963-65 Fourth St., Cor. D.

Patton's Interior Gloss for.... Interior Painting.
PATTON'S SUN PROOF PAINTS
So. Cal. Paint Co.
Wholesale and Retail
1028 Fourth Street.

COREY CYCLE REPAIR CO. | 737 Sixth St., 'Phone Bl'k 1963 | Bicycle Repairers.

Oliver J C, rancher, res Paradise Valley
Owens Edward, rancher, res H ave and 18th
OTTO GEO F, Floral Park Nursery
Otis C, D ave bet 7th and 8th
Osburne E N, rancher, res 23rd and C ave

P

Padgett Isaac, railroader, res 15th and 8th ave
Palmer T R, atty at law, office 7th ave near 17th
Park D F, retired, 9th and A ave
Paton Clara, teacher
Paton Mrs M, res A ave
Paton G S, laborer, res A ave
Parsons Mrs Eva, dress maker, res G ave and 5th
Parsons Miss Mary B, res 2nd ave and 15th
Parsons Mrs M E, nurse, res 2nd ave and 15th
Parsons S D, rancher, res 8th and B ave
Palmer & Prizer, packing house, National ave and 9th
Pattee E, rancher, res head of 6th st
Pattee Miss Lillie, res head of 6th st
Patterson Mrs Jno F, res 5th ave and 22nd
Penfield Morton, rancher Chollas Valley
Perry S, rancher Paradise Valley
Petts Q A, rancher, res Chollas Valley
PEOPLE'S STATE BANK, E Thelen, pres & cashier
Pfaff Mrs M F, res 26th and D ave
Pike F H
Pike Frank, railroader, res 4th ave bet 9th and 10th
Post H E, J ave and 8th
Platt M F Jr, switchman, res E ave and H
Pleasance G F, 3rd and 17th st
Prizer Q, shipper of lemons and oranges, A ave & 10th

Q

Quinby O P, machinist, S C Ry, res 8th ave near 18th
Quinby Chas F, railroader

RUSSIAN TEA CO., *Importers of and Dealers in HAWAIIAN COFFEES.*

D St. Boat House E. O. LUTZ, Prop., Foot of D St.
Everything in Row & Sail Boats. Tel. 811 Blk.

R

Reed Frank P, hardware, cor 7th ave & 19th, res same
Rice J A, real estate, res H ave and 2nd
Rice H H, with L & T Co, res Sweetwater Valley
Risdon Frank C, laborer, res H ave and 7th
Risdon S A, rancher, cor 4th and 1st ave
Roberts Mrs, 1st ave and 15th
Routson S G
Routson John S
Routson John R, real estate and insurance, 7th ave & 18th, res Paradise Valley
Rouland N P, steamship agent
Ryan John, miner, res 7th bet Nat and 1st ave
Ryan Mrs C M, C ave and 8th
RUSS LUMBER AND MILLING CO, S S Johnson agt, 9th and National ave

S

Sanborn F H, real estate abstract office with People's Bank, res Highland near 6th
SAN DIEGO LAND & TOWN CO, J E Boals gen mgr, asst treas E A Hornbeck
Savage H N, civil engineer, office National City
Sainger Chas H
Slater W R, rancher, res E ave and 6tn
Savage H N, chief eng L & T Co, res International Hotel
Savage Mrs L A, widow, res International Hotel
Sawyer C H, notary public, res N ave
Scalo Marco, laborer, with S C Ry
Schieb F, mechanic, res San Miguel
Schwenke Mr, shoemaker, 7th ave
Scott Miss A, res 6th and I ave
Scott Miss Mattie, teacher, res 6th and I ave
Scott Mrs L A, res 6th and I ave
Seeley Josephus, retired, A ave and 9th

Becker & Vogt, Dealers in Dry Goods, Notions, Ladies' Capes, Cloaks and Jackets.
845 Fifth Street, Our Motto: "GOOD GOODS AT LOW PRICES." Next door to Bank of Commerce.

Pacific Wood & Coal Co. Make a specialty of Oak Logs for Open Grates.... Tel. 145 Main.
Cor. 5th and G sts. Day and Evening Classes.

Mrs. Ida M. Russell DESIGNER OF
731-733 Fifth Street. Artistic Millinery

W. B. Hage, Creamery
1134 Fourth St., Tel. 311, Red.
Butter, Milk, Cream, Buttermilk, Skim Milk, Cottage Cheese.
Ranch Eggs and Cheese.

Sholl Herman, rancher, res H ave and 4th
Shaw Rev C W, res C ave bet 7th and 8th
Shaw Geo P, atty at law, San Diego
Shaw Miss May V, res 21st and 7th ave
Shaubut Mrs H, res H ave bet 8th and 9th
Simpson Mrs J N, res 4th ave and 16th
Simpson Frank P, res D ave and 9th
Sollener, Otto, ex Mission
Slocum M L, carpenter, res F ave and 7th
Smith Mrs Geo B, widow, residence F ave and 21st
Smith Arnold, laborer, L & T Co
Smith H I, blacksmith, 17th bet 6th and 7th, res 2nd ave bet 8th and 9th
Smith J A, physician, cor G ave and 4th
Smith S W, city marshall, res 2nd ave near 9th
Stark Mrs E B, music teacher, res 4th ave and 17th
Steele E, retired, res 6th and J ave
Steele J B, retired, res 2nd and G ave
Stevens L N, retired, res H ave and 8th
Stevens Miss S E, res H ave and 8th
Stevens John R, rancher
Stombs C H, prop of Calif Tree Wash, Nat ave & 10th
Strahl Rebecca, 8th and G ave
Stuart Rev D M, pastor, res 7th near J ave
Stuart J N, res 8th and E ave
Swayne E J, vice pres & mgr Calif Mtg & Loan Co, res Paradise Valley
Swayne T J, rancher, Paradise Valley
Sweet Chas, Pullman car service, res 8th near G ave
Sweetwater Fruit Co, Bonita Station, Sweetwater Valley
Sumner Milo D, rancher

T

Tayior A G, rancher, Paradise Valley
Taylor Miss Ester, res I ave and 23rd
Taylor J K, car painter, with S C Ry
Terrell H G, railroader, res 6th ave and 23rd

The famous **Kranich & Bach** *Pianos placed in the leading homes of San Diego, on easy payments....*
Geo. J. BIRKEL, - - - 1050-56 Fourth Street.

Newcomb's C O D Grocery, N. W. Cor 4th and B Sts.
GOODS SOLD AT BOTTOM PRICES. TRY US.

THELEN E, cashier People's Bank, res D ave and 1st
Tilden G A, res E ave and 8th
Tingley E A, rancher, D ave near 7th

U

Underhill Mrs M A, widow, res 4th ave and 17th

V

Van Dyke D W, artist, res 3rd and Nat ave
Van Dyke E C, buther
Vaughan L B, clerk, res 7th ave near 17th
Vaughan W B, mgr Postal Telegraph, res 7th ave bet 18th and 19th
Vaughan P D, merchant, res 7th ave and 17th
Vaughan A W, clerk, res C ave and 7th
Vaughan Warren B, merchant, cor 7th ave and 17th

Our Stock of WALL PAPER and ROOM MOULDINGS
Is one of the **Best and Most Complete** in the United States.
We make annual selections of the latest up-to-date patterns and effects from several factories celebrated for artistic work.
Our prices compare favorably with the Eastern markets.
W. P. FULLER & Co., cor. 7th and F

Veal, 2nd ave and 13th
Vernon King, janitor, L & T Co

W

Wagner C H, bookkeeper, res 9th and A ave
Wagner J S, Paradise Valley
Walbrect Mrs Pauline, res D ave cor 26th
Warner G W
Walker J S, retired, res 7th cor J ave
Walker Thomas, retired, res 7th cor D ave
Ward W H, laborer, L & T Co
Waters Wm C, Waters & Grout, San Diego, res 4th and J ave
Webster David, retired, 3rd and D ave
Wedekind Mrs A C, Terrace
Wedekind Evelen, Terrace

SIXTH ST. DINING PARLOR
939 SIXTH STREET
TEL. 1734 BLACK
Meals 15cts and upwards. Lunches put pu on short notice.
MRS. I.M. KEARNEY & MISS BECCA MOORE, PROPS

Electrical Supplies, Dynamos, Motors, Lamps, Batteries, Wire, etc., at BOTTOM PRICES.
F. S. Hartwell, 943 Sixth St., near D.

Patton's Sun Proof-Paint
Unexcelled for Durability.... and Covering Capacity!
So. Cal. Paint Co.
Wholesale and Retail
1028 Fourth Street.

San Diego Commercial & Milling Co., 202 D St., opp. Santa Fe Depot. Wholesale & Retail Hay, Grain, Wood, Coal.

Wedekind Miss Florence A, Terrce
Wellington E R, res 2nd ave and 13th
Weiser Mrs C A
Whittelsey C B, Terrace
Wicker S J, shoemaker, res 4th and J ave
Williams C O, plumber, res 6th and C ave
Williamson Bros, grocers, Steele blk
Williamson Geo, W & B, Steele blk
Williamson E K, W & B, res Nat ave
Wilson Dr H R, Nat ave and 10th
Wilson Mrs Gertrude, teacher
Willess Miss Elmira, res 10th and Nat ave
Willess C J, rancher
Willess N C, retired, res 4th and G ave
Wilson H L, mechanic, res 15th and 4th ave
Woodberry Frank S, nurseryman, res Nat ave near H
Woodward H J, laborer, res 3rd ave and 7th
Woster C H, master mechanic N C & O Rr, res 4th ave and 20th
Woodworth H S, E ave bet 5th and 6th
Woodward W J, pipe contractor, mill 9th ave and 18th

BEST Homeopathic Remedies manufactured always in stock
Also....
Humphrey's Veterinary Remedies, at the
HOMEOPATHIC PHARMACY, - - Cor. D and Sixth Sts.

D St. Boat House Foot of D Street,
For all Kinds of Row and Sail Boats. **Tel. 811 Black.**

Coronado Directory.

CITY OFFICERS.

Trustees—J C Fitzgerald pres, C B Daggett, C W Robinson, A Burnap, Herbert Dabney

City Clerk, J L Hizar

City Attorney, J C Hizar

City Recorder, J G Dorrington

City Marshall and Tax Collector, J H Hartupee

City Treasurer, W H Bentley

City Hall, Orange ave

School Trustees, Mrs M E Valentine, Rev F B Cossett, D S Lacey

Our Stock of WALL PAPER and ROOM MOULDINGS

Is one of the **Best and Most Complete** in the United States. We make annual selections of the latest up-to-date patterns and effects from several factories celebrated for artistic work. Our prices compare favorably with the Eastern markets.

W. P. FULLER & Co., cor. 7th and F

A

Abbott C T, farmer Coro Bch Co, res North Island

Ames Wm, with Coro Bch Co

Anderson M B, retired, res Boulevard, bet 5th and 6th

Anderson J, swimming teacher Coro bath house

B

BABCOCK E S, pres Coro Bch Co and mgr of Hotel del Coronado, res Hotel del Coronado

BABCOCK A E, pres Dia Carriage Co, mgr Coronado Stables, res E and 9th

BABCOCK GRAHAM E, mgr Pac Bch & La Jolla Ry, asst mgr Coro Bch Co, prop Los Banos Bath House res nr Hotel del

Balch David M, analytical chemist, res Adell ave & 8th

Ball G T, dairyman, res F ave nr 9th

SIXTH ST. DINING PARLOR | 939 SIXTH STREET | TEL. 734 BLACK | Meals 15cts and upwards. Lunches put up on short notice. | MRS. I.M. KEARNEY & MISS BECCA MOORE, PROPS

Electrical Supplies, Dynamos, Motors Lamps, Batteries, Wire, etc., at *BOTTOM PRICES*

F. S. Hartwell, 943 Sixth St., near D.

So. Cal. Paint Co.
Wholesale and Retail
1028 Fourth Street.



Patton's Interior Gloss for.... Interior Painting.

Ball Miss Ollie, asst postmaster, res 10th
Beck M L, painter, res Orange ave and 3rd
Bedient D B, retired, res A ave and 8th
Bell Robt N, res North Island
BENTLEY W H, prop ostrich farm, res cor 10th and B ave
Bertelsen B, with Coro Ferry Co
Betts S, Hotel del Coronado cyclery
Blundell Walter, engineer, res Orange ave bet 2nd & 3rd
Binder Wm, marine engineer, res C ave bet 1st and 2nd
Botanical Garden, E ave bet 2nd and 3rd
Breitenstein Ernest, bookkeeper for Coro Bch Co, res Reedona Inn
Brekley Mrs Elizabeth, boarding house, res Orange and 3rd, Orange ave Hotel
Brooks John, res C ave bet 3rd and 4th
Brown Danl, carpenter, res F ave and 8th
Brown W H, private sec to E S Babcock, res 10th bet E and Orange aves
Buller C F, retired, res cor 8th and D
Burnap S A, retired, res 6th and A ave
Butler Thos, M D, res & office, Orange ave bet 8th & 9th
Byrne Rev F, Sacred Heart church, res C ave nr 6th

C

Campion Miss Margaret, teacher, res Adella ave
Cameron Mrs Elizabeth, res Orange ave bet 6th & 7th
Cameron J L, retired, res cor 10th and F
Cary D, retired, res D ave and 3rd
Carr C W, retired, res 8th and I
Case Thos, boarding house, C ave and 7th
Childs Alfred S, retired, res C ave bet 6th and 7th

San Diego Commercial & Milling Co., 202 D St., opp. Santa Fe Depot. Wholesale & Retail Hay, Grain, Wood, Coal

Strauss Bros., America's Leading Tailors.... *400 Up-to-date Samples to select from*
Suits made strictly as ordered; $10.00 and upwards. Fit guaranteed in every case. J. T. HALCOMB, Gen. District Agt., 826 Sixth St. San Diego

The famous **Kranich & Bach** *Pianos placed in the leading homes of San Diego, on easy payments....*
Geo. J. BIRKEL, - - - 1050-56 Fourth Street.

Latest and Best Goods Kept at
NEWCOMB'S C. O.D. GROCERY
Northwest Corner 4th. and B Streets.

Churchill Gen, res Orange ave nr Hotel
Connolly Jas, retired, res D ave and 6th
Cook Miss M E, res Ynez Place
Coronado Bath House, op hotel, Miss N S McEnany, lessee
Coronado Boat House, op hotel, capt Jas Dunne, mgr
CORONADO BEACH CO, E S Babcock pres, J D Spreckels vice pres, office 1st and Orange ave
Coronado Cycle Co, S Betts mgr, ocean front in hotel
CORONADO ICE CO, C B Daggett mgr
Coronado Mineral Water Co, Coro Bch Cos office, E S Babcock, pres
Coronado R R Co, Coro Bch Co's office, E S Babcock, pres
Coronado Steam Laundry, op Hotel del Coronado

Come to us when you are in need of **W. P. Fuller & Co., 7th and F sts.**

Building Paper	Enamels	Shellac
Brushes	Bronzes	Doors and Windows
Glass of Any Kind	Cotton Waste	Sash Weights and Cord
Glues	Chamois	Coal and Pine Tar
Oils of All Kinds	Feather Dusters	Crude Oil
Turpentine	Picture Frames	Wall Paper
Paints of Highest Quality	Portland Cement	Mouldings
"Muresco" Wall Finish	Rosin	Whale Oil Soap
Universal Axle Grease	Sponges	Varnishes

Coronado Vol Fire Dept, Orange ave bet 1st and 2nd
CORONADO OSTRICH FARM, 9th to 10th and B to C aves, W H Bentley prop
Coronado Museum, op hotel, Miss Mary Cook mgr
Cossett Rev T B, res cor Della and Maria Place
COX G W, of Hopkins & Cox, res Hotel del Coronado
Crandall C M, librarian, res Adella ave
Crocker H G, teacher, res Adella ave bet 8th and 9th

D

Dabney, Herbert, res Orange ave bet 7th and 8th
DAGGETT C B, mgr Coro Ice Co, res Orange ave bet 7th and 8th
Dannabaum Otto, waiter at Hotel del Coro, res B ave and 9th

Elite Photograph Studio,
For FINE PHOTOS.
S.E. Corner Fifth and F Sts

The BOHEMIA
963-65 Fourth St., Cor. D.
Is the Headquarters of the San Diego Brewing Co. English Ale and Dublin Stout 5c for an English Mug

MOORE'S 10-CENT PARCEL DELIVERY

Baggage and Express.
Office 1014 Fifth Street, near cor. of D.
TELEPHONE RED 1925.

UNION ICE CO. Geo. R. Harrison, Agent
PHONE BLACK 431
OFFICE AND DEPOT: CALIFORNIA STREET, BET. E AND F.

Daley J E, conductor on elec line, res F ave bet 8th and 9th
DEGROAT HENRY, res J ave bet 3rd and 4th
Del Coronado Stables, A E Babcock, mgr
Dehme A, employee Hotel del Coro
Darrington Jas G, retired, res A ave bet 8th and 9th
Drewish Otto, res Olive ave and 10th
Dunne J, boat house keeper, res Coronado Boat House

E

Edwards Dr Wm A, sanitarium, res Flora ave
Eldridge Mrs E, res Orange ave hotel
Ellis Mrs C, res G ave bet 7th and 8th
Ensign A C, res H ave bet 8th and 9th

F

Falkner L, cigar stand, Orange ave bet 1st and 2nd
Farrow W B, telegraph operator, res F ave and 10th
Farrow T E, clerk Hotel del, res F ave and 10th
Farrow Wm, clerk Coronado Grocery
Farrow Mrs Sarah, res F ave
Ferguson A H, hardware, Orange ave bet 2nd and 3rd, res same
FISHER T J, prop Hotel del pharmacy, res Hotel del
Fisher Mrs T J, housekeeper Hotel del
Fitzgerald John, master mechanic Coro Bch Co, res A ave bet 6th and 7th
Fitzackerly J T, salesman, Orange ave bet 7th and 8th
Fleming Dr Sarah Braithwaite, Orange ave bet 4th and 5th
Fleming Edgar, retired, res Orange ave bet 4th and 5th
Foster Otto, retired, res B ave nr 10th
Foster Wm, teamster, res Orange ave bet 1st and 2nd
Foster Geo, res cor 6th and B ave

EINTRACHT "Is known to serve the Best Beer in the city. 1327 D St. P. BECKER, Proprietor

BEST *Homeopathic Remedies manufactured always in stock*
Also....
Humphrey's Veterinary Remedies, at the
HOMEOPATHIC PHARMACY, - - Cor. D and Sixth Sts.

"The Hammam," Baths Tel. 1601 Black. 1041 Seventh Street.
Competent Lady and Gentlemen Assistants

Foster Hugh, res cor 6th and B ave
Francis Mrs H A, res D ave bet 4th and 5th
Freeland J L, ins broker and notary, res 10th & Adella
FRY G U, of So Cal Paint Co, San Diego, res Ivy Coronado
Freese E, teacher, res Orange ave bet 8th and 9th

G

Gay L W, retired, res 9th
Gayton John, retired, res Orange ave bet 2nd and 3rd
Gregory Guy, cigar stand, Orange ave nr hotel
GYWN HUGH G, of Gwyn & Lancaster, insurance, res B ave and 6th

H

Hammer Oluf, painter, res Lillian
Hammer Wm O, painter, res cor C and 10th

Our PURE PREPARED PAINT is regarded by Experts
as the nearest approach to an Ideal, Perfect Paint.

None Surpass it
Few Equal it
Hosts are INFERIOR TO IT

W. P. FULLER & Co
7th and F Sts.

In Excellence of Quality....
In Durability....
In Lustrous Finish...
In Covering Capacity.
In Economy....

Hammond J, clerk Hotel del office
Hare A E, jeweler, San Diego, res D bet 8th and 9th
Hartupee, Marshall and Tax Collector, office City Hall
Hart Wm C, res Reedona Inn
Henneguin August, machinist, res C ave bet 1st & 2nd
Herreshooff J B, retired, res E ave and 5th
Hildebrand Mrs M, res cor D and 4th
HINDE CHAS T, Spreckels Com Co, res C ave bet 9th and 10th
Hinds Mrs H E, res A ave and 8th
Hinton Burt, employee at hotel
Hinman B L, mgr Hotel Barber Shop
Higgins Wm, res cor Pomona ave and 4th
Hitchcox Mrs Ella, res cor 3rd and G

The PEOPLE'S MARKET C. BUEHLER, Propr.
Sausage and Poultry. All Kinds of Fresh and Salt Meats.
Tel. 1651 Red. 946 Fifth St.

Pacific Wood & Coal Co. Are Agents for San Diego County
For Bradley's Standard Fertilizers.

So. Cal. Paint Co.
Wholesale and Retail
1028 Fourth Street.



Paints, Oils, Varnish, Glass, Brushes and Painters Sundries.

UNION ICE CO. Geo. R. Harrison, Agent
PHONE BLACK 431
OFFICE AND DEPOT: CALIFORNIA STREET, BET. E AND F.

Hitchcox F R, res cor 3rd and G
Hitchcox Chas C, res cor 3rd and G
Hitchcox C, engineer, res cor 3rd and G
HIZAR J CLYDE, atty, of Mills & Hizar, res Loma ave
HIZAR J L, city clerk, mgr So Cal Paint Co, res Loma ave
Holmes Mrs A V, res B ave bet 5th and 6th
Holmes Mrs E B, res B ave nr 5th
HOPKINS G F, of Hopkins & Cox, res Hotel del
HOPKINS & COX, Hotel Curio & News Co
HOTEL DEL CORONADO, E S Babcock, mgr
Houts Chas W, carpenter, res I ave nr 4th
Hunter Jas T F, rancher
Hunter Henry, gardener, res B ave bet 9th and 10th
Hutchings W H, Jr, painter, res Isabella ave

I

Ingle Miss Clara L, Coro Bch Co, res Hotel del
Israel R D, blacksmith, res cor 4th and J

J

Jackson Wm H, news agt, res G ave bet 7th and 8th
Jackson W M, carpenter, res G ave bet 7th and 8th
Jackson Burt, news agt, res G ave bet 7th and 8th
Jefferson J, employe at the Hotel del
Jessup Amos P, dairyman, res Margarette ave
Johnson P L, with Coro Ferry Co, res G ave bet 3rd and 4th
Jones Miss Clara V

JERSEY MILK Co., BEST BUTTER. H. L. WESTON, Propr. Tel. 622 Black.

Fast Launch "DEWEY." *Excursion parties notify J. M. Hutchinson, Santa Fe wharf*

PACIFIC WOOD & COAL Co.,
Yards corner 4th and K, and California and Beach Sts.
Warehouse cor. 4th and K. 'Phones; Office 145; Yard 165.
OFFICE:
1311 E St.,
Cor. 4th.

D St. Boat House
E. O. LUTZ, Prop.,
Foot of D St.
Everything in Row & Sail Boats. Tel 811 Blk.

K

Keithley Rev Geo H, pastor Presbyterian church, res F ave bet 8th and 9th
Kellogg Giles, fruit merchant, res C ave and 4th
Kirby Mrs L R, res 9th and Adella
Knapp John, miner, res 6th and G
Koeppin F W, supt Coro Bch Cos Botanical Gardens, res D ave and 3rd
Krause Mr, carpenter, res D ave bet 10th and Orange
Krause Frank, res J ave bet 2nd and 3rd
Kreps Mrs J F, res 10th and Orange ave

L

Lacey D S, druggist, res Adella ave
Lamb T B, res H ave nr 5th

The Best, Most Durable and Satisfactory Manufactured

"Pioneer" White Lead.
"Pure Prepared Paint,"
"Rubber Cement" Floor Paint,
"Climax Carriage Colors."
Universal" Axle Grease.

All Our Own MANUFACTURE,
W. P. Fuller & Co
7th & F Sts.

Liquid Wood Filler,
Bath Tub Enamels
Asbestos Roof Paint,
Bevel'd Pl't Mirrors,
"Star" Lubricants.

La Rue D F, watchmaker, res H ave nr 8th
Laycock Nelson, retired, res A ave bet 7th and 8th
Laycock Miss Laura M, res A ave bet 7th and 8th
Leurnschkat David, carpenter, res F and 7th
Lillian The, lodging house, Orange ave, Mrs L Hammer, prop
Lloyd F A, res B ave bet 7th and 8th
Loomis Geo, res G ave bet 7th and 8th
Loomis Harry, res G ave bet 7th and 8th
Lowe W M, laborer, res Adella ave and 9th

M

Madden M P, plumber, res Orange ave bet 1st and 2nd
Madden Mrs M P, res Orange ave bet 1st and 2nd

Go to Smith's Shoe Store 947 Fifth St Bet. D & E. For your shoes.
Every Pair Guaranteed as represented.
Your trade appreciated. Try a Pair.

Russian Tea Co. Teas, Coffees, Spices
961-963 Fifth St.

So. Cal. Paint Co.
Wholesale and Retail
1028 Fourth Street.

PATTON'S SUN PROOF PAINTS **Patton's**

Interior Gloss for.... Interior Painting.

Latest Improved Machinery in our repair shop....
737 Sixth St. Tel. 1963 Black

Corey Cycle Repair Co.,

We can make any Old Bicycle look like a new one....

Malmgren Geo, janitor for Bch Co, res E ave bet 3rd and 4th
Mann A T, res Coronado grocery
Manwaring W H, engineer, res 2nd ave and C
Marshall E D, laborer, res C ave bet 8th and 9th
Marshall R C, laborer, res C ave bet 8th and 9th
Matthews John, waiter at Hotel del
Mayhew Mrs A P, res H ave nr 5th
Matthewson J A, grocer, Orange ave and 2nd, res same
Mellon J A, res I ave bet 9th and 10th
Mehin Richard, waiter at Hotel del
Meyers Mrs Emma, res cor E and 7th
Meyers Adella, teacher, res cor E and 7th
Miller Mrs Walker, res H ave nr 5th
Missner E H, engineer, res 10th bet E and Orange ave
Minter J, motorman on elec ry, res Orange ave bet 5th and 6th
Morgan Miss A W, res D near 10th
McConnell Wm G, res 9th and D
McEnany Miss N S, lessee Coro bath house
McKENZIE B W, of McKenzie, Flint & Winsbv, res Hotel del
McMillan Wm, plumber, res 5th and D
McGavie Miss F E, res Reedona Inn
McNevin Joe, boat house
McNevin Wm, tel opr, res 6th and K ave
McIntosh F H, chief engineer Hotel del
McQuown J F, carpenter, res Guadaloup ave

N

NEWCOMB MRS E S, postmistress
Newlin U F, chief clerk at Hotel del
Nichols R G, retired, res A ave bet 7th and 8th
Nichols Catherine, res Adella ave nr 8th

For First-class Butter, Eggs, Ham and Bacon, go to
The KEYSTONE GROCERY,
F. E. Randall. Propr. Tel. Red 1121. 1021 Fourth Street.

CRANDALL, Groceries & Fruits
Telephone Black 1521. - - - 1645 F Street, corner of 8th

San Diego Commercial College,
Cor. 5th and G sts. Day and Evening Classes.

Nichols Jas N, carpenter, res E ave bet 8th and 9th
Niles E K, mechanic, res C ave bet 5th and 6th
NORDHOFF CHAS, journalist, res E and Toilta ave
Nystrom I, waiter at Hotel del

O

O'Connell Mrs James, res I and 1st
O'Laughlin M, plumber, res Hotel del
Olvera Chas, retired, res B ave bet 9th and 10th
Orange Avenue Hotel, Orange ave and 3rd
Osborne B T, res't, res The Lillian
Overman E W, city gardener, res cor F and 7th

P

Peterson Carl, res Loma ave

Come to us when you are in need of **W. P. Fuller & Co., 7th and F sts.**

Building Paper	Enamels	Shellac
Brushes	Bronzes	Doors and Windows
Glass of Any Kind	Cotton Waste	Sash Weights and Cord
Glues	Chamois	Coal and Pine Tar
Oils of All Kinds	Feather Dusters	Crude Oil
Turpentine	Picture Frames	Wall Paper
Paints of Highest Quality	Portland Cement	Mouldings
"Muresco" Wall Finish	Rosin	Whale Oil Soap
Universal Axle Grease	Sponges	Varnishes

Pinkham Frank V, electrician, res Orange ave nr 10th
Polling Herman, retired, res 9th and J
Post Office, cor Orange ave and 2nd
Prudum Amos, merchant, res D ave bet 8th and 9th
Pruyn L M, watchman, res E ave and 7th
Public Library, motor station nr Hotel

Q

Quinlan M, laborer, res D ave bet 1st and 2nd

R

Randolph Mrs Mary, res Isabella nr Orange
Reed Miss Ida M, bookkeeper, res 7th and A
REED A L, res Reedona Inn
Reed Mrs A L, res Reedona Inn
Reed Mollie Watson, res Reedona Inn

Becker & Vogt, *Dealers in Ladies Furnishing Goods and Corsets. Our Motto: "Good Goods at Low Prices." 845 Fifth Street, next door to Bank of Commerce, bet. E. and F*

Welsbach Gas Lights In every variety. Mantles, Chimneys, Shades, etc., etc.
Bottom Prices. F. S. HARTWELL, 943 Sixth st., near D.

Mrs. Ida M. Russell DESIGNER OF
731-733 Fifth Street. Artistic Millinery.

UNION ICE CO. Geo. R. Harrison, Agent
PHONE BLACK 431
OFFICE AND DEPOT: CALIFORNIA STREET, BET. E AND F.

Reed Rollins S, res Reedona Inn
REEDONA INN, cor 4th and Orange ave
Reynolds Mrs Mamie, res Orange ave bet Park Place and Loma ave
Richtmeyer Pierre, cook
Ridley R H, fireman Bch Co, res G ave bet 9th & 10th
Roberts J E, res E ave bet 7th and 8th
Roberts Mrs O C, res C ave bet 2nd and 3rd
Roberts Guy, foreman Coro R B
Robinson C W Jr, hotel steward, res Orange ave nr 10th
Robinson C S, foreman Coro Ry, res Orange ave bet 1st and 2nd
Roland James, res cor 10th and B
Roitsch Wm, carpenter, res J ave bet 2nd and 3rd
Rosler L W, engineer, res I bet 1st and 2nd
Rowe C S, Coro grocery, Orange ave

S

S D & C FERRY CO, E S Babcock pres, E Breitenstein sec and treas, office Coro Bch Co's office
S D & C TRANSFER CO, C B Daggett, mgr, office San Diego
Scott Harry, carpenter, res 4th bet A & Pomona aves
Scott J M, carpenter, res 4th bet A & Pomona aves
Schieder John, tailor, Orange ave nr B, res same
Seaberg Chas, purser Coro Ferry Co, res 2nd and E
Sexton Jos, engineer, res Loma ave
Sheppard H B, mgr dormitory Hotel del
Smith G P. res Orange ave nr 8th
Stephens Anson T, retired, res A and 7th
Stiefel Saml, watchman Coro Bch Co
Stillman Miss C J, teacher, res A ave and 8th
Stocking Mrs H F, res cor 10th and Orange ave
Strumm A, res G ave bet 3rd and 4th

NEW ENGLAND DAIRY, 1134 Fourth St. Tel. 311 Red.
at W. B. Hage's
PURE and FRESH DAIRY PRODUCTS

Good Books For a Little Money at PACKARD'S
BOOK STORE, - - - - 951 FIFTH STREET

The Fast Launch **Maud S.** In Service to Carry Passengers
At D St. Boat House, Foot D St. 'Phone Black 811

Strumm Fred, with Coro Ferry, res F ave and 4th
Spears Harold D, correspondent L A Times, res Reedona Inn
Surr Vincent, cashier Hotel del, res cor C and 3rd
Surr J H, res 1st and Orange ave
Syms Mrs A W, res Bachelors Row

T

Tinker W H, civil engineer, res Orange Ave Hotel
Telson Chris, ship carpenter, res 4th and Boulevard
Temby Harry, chief tel opr Hotel del
Thompson Mrs P D, res Orange and P ave
Thompson Miss E, res Orange and B ave

Our PURE PREPARED PAINT is regarded by Experts
as the nearest approach to an Ideal, Perfect Paint.
None Surpass it / Few Equal it / **Hosts are INFERIOR TO IT**
W. P. FULLER & Co — **7th and F Sts.**
In Excellence of Quality....
In Durability....
In Lustrous Finish...
In Covering Capacity.
In Economy....

Thompson Miss A, cashier Hotel del, res Orange and B ave
Thompson G A, res C ave nr 9th
Thompson Jas, painter, res G ave bet 4th and 5th
Tordeux H, plumber, res C bet 2nd and 3rd
Thorpe Mrs Pauline, res I ave bet 9th and 10th
Tregarthen W J, millwright, res D ave bet 1st and 2nd
Turner Wm, stock keeper at Hotel del

V

Valentine Mrs M J, res A ave bet 8th and 9th
Vance Lawrence M, electrician, res 2nd and D ave

W

Walch W, res G ave bet 8th and 9th
Waller J W, blacksmith, res A ave bet 8th and 9th

SIXTH ST. DINING PARLOR
939 SIXTH STREET
TEL. 734 BLACK
Meals 15cts and upwards. Lunches put up on short notice.
MRS. I. M. KEARNEY & MISS BECCA MOORE, PROPS

Pacific Wood & Coal Co.
Make a specialty of **Oak Logs for Open Grates....**
Tel. Main 145

So. Cal. Paint Co.
Wholesale and Retail
1028 Fourth Street.

PATTON'S SUN PROOF PAINTS
Patton's
Interior Gloss for.... Interior Painting.

Walsh W D, civil engineer, res G ave bet 8th and 9th
Ware Isabella, res D ave bet 9th and 10th
Webb W E, iron business, res C ave bet 9th and 10th
Western Union Tel Office, Hotel del
Ward Will, clerk, res H bet 2nd and 3rd
Wines John W, carpenter, res 3rd bet E and F
Wines S J, clerk, res F bet 3rd and 4th
Woodman C L, painter

S. W. MILLICHAMP. PAINTING AND PAPER HANGING, | 847 Sixth Street.

UNION ICE CO. Geo. R. Harrison, Agent
PHONE BLACK 431
OFFICE AND DEPOT: CALIFORNIA STREET, BET. E AND F.

Fast Launch "DEWEY." *Excursion parties notify J. M. Hutchinson, Santa Fe wharf*

Go to the **KEYSTONE** Grocery Store For Fresh Goods
And Reliable Prices · Tel. Red 192.
F. E. Randall, Prop., *1021 Fourth Street*

Strauss Bros., America's Leading Tailors.... *400 Up-to-date Samples to select from*
Suits made strictly as ordered; $10.00 and upwards. Fit guaranteed in every case. J. T. HALCOMB, Gen. District Agt., 826 Sixth St. San Diego.

San Diego Commercial & Milling Co., 202 D St., opp. Santa Fe Depot. Wholesale & Retail Hay, Grain, Wood, Coal

The famous **Kranich & Bach** *Pianos placed in the leading homes of San Diego, on easy payments....*
Geo. J. BIRKEL, - - - 1050-56 Fourth Street.

Newcomb's C O D Grocery, N. W. Cor 4th and B Sts.
GOODS SOLD AT BOTTOM PRICES. TRY US.

ALMOND.

Barrett, W O, rancher
Brown, C A, rancher
Gross, Mr —, rancher
King, Ira A, apiarist
Norian, Victor, rancher
Orgren, Tony, mail carrier
Omars, John, rancher
Peterson, L P, P M
Ross, R B, rancher
Ross, Jesse, laborer

ALPINE Center.

Armstrong, R D
Albee, J B
Anderson, Nicholas, rancher
Arnold, B R, Arnold, Cheney & Co, local res
Atheran, A C, rancher
Beaty, Adam, rancher

ALPINE CENTER, con'td.

Gross, Geo, olive grower
Fisher, Geo, rancher
Fos, C E, rancher
Fos, A E, rancher
Fos, A P, rancher
Gregory, L, rancher
Hancock, William, rancher
Haffinder, A, rancher
Hensil, G L, rancher
Hereford, F M D, rancher
Hilgonsinger, J, rancher
Hoagland, H M, rancher
Horton, Titus, rancher
Hutchinson, C O, rancher
Hall, Charles, rancher
Lind, A E, rancher
Love, John A, rancher and hotel
Loustater, Geo, rancher
Lyness, R S, rancher

Our PURE PREPARED PAINT is regarded by Experts
as the nearest approach to an Ideal, Perfect Paint.
None Surpass it
Few Equal it
Hosts are INFERIOR TO IT
W. P. FULLER & Co
7th and F Sts.
In Excellence of Quality....
In Durability....
In Lustrous Finish...
In Covering Capacity.
In Economy....

Braley, Frank, rancher
Brabazon, Geo, wine mcht
Butler, J W, rancher
Campbell, J R, hotel
Campbell, F M, rancher
Costy, B, rancher
Castro, A G, rancher
Chadwick, E W, rancher
Chappell, C C, rancher
Champlin, H L, tourist
Collins, Jno M, painter
Davis, C M, rancher
Dorlor, Antonio, shoemaker
Emory, C F, merchant
Evans, Harry, rancher
Farnhan, A M, rancher
Field, W A, rancher
Field, H H, rancher
Field, A S, rancher

Lindermood, J M, rancher
Lippman, Ben, rancher
MacGilliray, R G, rancher
Martinson, M P, rancher
Mouzey, S H, rancher
Mickler, Robert, rancher
Morse, E W, rancher
Murray, David, rancher
Nichols, Sophania, M D,
Nichols, W A, rancher
Pattinson, F, tourist
Penoyer, C H, carpenter
Penoyer, R A, carpenter
Penoyer, S G, carpenter and rancher
Penoyer, W C, carpenter
Pierson, Rev J L,
Pentitus, R W, fruit grower
Posier, James, rancher

Elite Photo Studio,
For FINE PHOTOS.
S.E. Corner Fifth and F Sts

The BOHEMIA
Fourth St., opp. Plaza.
The Finest Wines and Whiskies that money will buy. I am the agent for the celebrated Whitehall Rye, and Red Top. 10 years old.

MOORE'S 10-CENT PARCEL DELIVERY

Baggage and Express.
Office 1014 Fifth Street, near cor. of D
TELEPHONE RED 1592.

"EINTRACHT" Is known to serve the Best Beer in the city. 1327 D St. P. BECKER, Proprietor

UNION ICE CO. Geo. R. Harrison, Agent
PHONE BLACK 431
OFFICE AND DEPOT: CALIFORNIA STREET, BET. E AND F.

ALPINE CENTER, cont'd.

Pentz, N, rancher
Raymond, A, rancher
Riberia, M, rancher
Roh, C H, rancher
Schultz, W F, rancher
Scheppelle, F, rancher
Schmidt, L, rancher
Smith, P R, teamster
Smith, E J, invalid
Snow, A F, rancher
Snow, J M, rancher
Stevenson, W S, rancher
Stevenson, N G, rancher
Steil, Engelke, rancher
Steil, Henry, rancher
Tartt, T M, florist
Thompson, Fred, rancher
Walker, F B, rancher
Whitson, J W, rancher
Whitson, L, rancher
Whitmore, E, rancher
Wright, Mrs M L, globe trotter
Young, Frank, rancher

BALLENA.

Abbiss, Wilson, farmer
Barclay, James A, rancher
Barclay, Blair, rancher
ergman, Miss Lillie,
Billings, W C, rancher
Blair, Mrs E, music teacher
Boise, F, justice of the peace
Booth, Elmer, news agent
Booth, James W, blacksmith
Bothel, Mrs, farmer
Bradley, Geo, farmer
Bradley, Robert, farmer
Carner, J N, contractor
Case, William, farmer
Casner ,M V, farmer
Casner, Wm
Casner, Miss Alice B, farmer
COATS, J M, rancher.
Cranch, Mr, rancher
Davis, C B, farmer
Deming, G W, farmer
Dye, J S,
Dye, Bruce, farmer
Dye, J S, barber
Dye, T, rancher
Ferguson, John, farmer
Ferguson, William, farmer
Fischer, C, proprietor of Fisher's hotel
Fraser, J McG, farmer
Fraser, Mrs Rose, farmer
Gibbs, N M, farmer
Gibbs, Eline, farmer
Graves, Rosa, rancher
Green, Mrs, rancher
Green, Miss K, teacher
Hellpreator, Mr, rancher
Hodge, A H. retired
Johnson, W W, farmer
KEEN, W T, p m
King, M A, farmer
Keyes, Mr, farmer
Littlepage, Edgar, prospector
Littlepage, A, teamster
Littlepage, W C, rancher
Littlepage, Chas P, hostler
Merrie, Mr, painter
Mulkins, John W, farmer
Murillo, M, farmer
Owens, Mr, mason
Padrick, J J, teacher
Powers, James, farmer
Quincy, Z, penman
Robinson, Miss Ethel, teacher
Robinson, Miss Maud,

Fast Launch "DEWEY." *Excursion parties notify J. M. Hutchinson, Santa Fe wharf*

BEST *Homeopathic Remedies manufactured always in stock*
Also....
Humphrey's Veterinary Remedies, at the
HOMEOPATHIC PHARMACY, - - Cor. D and Sixth Sts.

TURKISH ELECTRIC LIGHT MASSAGE } BATHS { 1041 Seventh St Tel. 1601 Black

BALLENA, continued.

Rotanzi, Samuel, dairyman
Sawday, G, rancher
Sawday, E, miner
Sargent, Belle, nurse
Schuster, Martin, farmer
Seybold, Mr, carpenter
Stahl, J, gardener
Stewart, Wm, farmer
Stewart, John, farmer
Stone, C W, farmer
Stone, Geo M, farmer
Stone, Miss Jennie, rancher
Sutherland, J P, farmer
Swycaffer, Jos, retired
Swycaffer, J D, stock raiser
Traylor, M W, farmer
Trask, Charles, vaquero
Norton, E G, rancher
Norton, Samuel L, rancher
Olhasso, D, sheepman
Preston, James, rancher
Schellenberg, E L, postmaster
Simmons, WH, rancher
Stockwell, N A, rancher
Sikes, H A, rancher
Ward, Elbert, rancher
Wattson, H F, rancher
Welby, D Y, rancher

BLACK MOUNTAIN.

Burns, AJ, rancher
Burns, C L, rancher
Burns, Nicols, rancher
Cooper, Jesse, rancher
Davidson, Royal E, rancher

Come to us when you are in need of **W. P. Fuller & Co., 7th and F sts.**

Building Paper
Brushes
Glass of Any Kind
Glues
Oils of All Kinds
Turpentine
Paints of Highest Quality
"Muresco" Wall Finish
Universal Axle Grease
Enamels
Bronzes
Cotton Waste
Chamois
Feather Dusters
Picture Frames
Portland Cement
Rosin
Sponges
Shellac
Doors and Windows
Sash Weights and Cord
Coal and Pine Tar
Crude Oil
Wall Paper
Mouldings
Whale Oil Soap
Varnishes.

Vogel, Mr, rancher
Warnock, James, hunter
Warnock, B, constable
Warnock, Samuel, Jr, janitor
Warnock, Miss Daisy,
Warnock, Samuel, farmer
Warnock, H A, farmer
Warnock, Robert, farmer
Williams, Wm, farmer
Wilhite, Mrs S, dairymaid
Wood, Rev T,

BENARDO.

Bowen, W T, rancher
Dommigoni, Chas, dairy
Foster, Edgar, rancher
Fisher, Frank, rancher
Hunt, Mrs E C, rancher
Jaggers, J, rancher
Libby, C S, rancher
Lind, Charles, rancher
Martinez, Dan, rancher
Gughilmetti, Franquille, rancher
Howland, Mrs Rachel C, rancher
Perry, C M,
Smith, E P, rancher
Stelling, Ferdinand, rancher
Ulrick, J C, rancher
Westbrook, E M, rancher

BANNER.

Anthony, Adolph, miner
Barron, Charles W, miner
Bacon, Frank A, miner
Bacon, Charles H, miner
Baily, D D, mine owner
Baily, J O, mine owner
Baily, S N, mine owner
Baily, D L, mine owner
Baily, Charles W, miner
Baily, D D Jr, miner
Boswell, W W, miner

The PEOPLE'S MARKET C. BUEHLER, Propr. All Kinds of Fresh and Salt Meats, Poultry and Sausage. Tel. 1651 Red. 946 Fifth St.

Pacific Wood & Coal Co. Make a specialty of **Oak Logs for Open Grates....** Tel. Main 145

Mrs. Ida M. Russell
731-733 Fifth Street.
DESIGNER OF
Artistic Millinery.

JERSEY MILK Co., BEST BUTTER. Tel. 622 Black. H. L. WESTON, Propr.

UNION ICE CO. Geo. R. Harrison, Agent
PHONE BLACK 431
OFFICE AND DEPOT: CALIFORNIA STREET, BET. E AND F.

BANNER, continued.

Carmichael, A B, miner
Coffman, John, miner
Cook, Benjamin, rancher
Crossman, C E, miner
Degroue, Charles, miner
Daggett, R A, miner
Davis, H H, miner
Farley, F E, miner
Godfrey, D W, merchant
Grand, Fred, stockman
Harper, John S,
High, Jos, miner
Hartley, Thomas, miner
Keller, George, miner
Mason, James E, miner
Milow, William, rancher
Moran, William, miner
McDonald, Wm S, miner
Murphy, Frank, miner
Phillips, W W, carpenter
Price, H L, miner
Portillo, John, vaquero
Reeder, William R,
Ryan, John, farmer
Reeder, John, miner
Reeder, S W, engineer
Ready Relief Mine,
Sims, Mat, miner
Sentenae, Paul,
Shaw, F L, stockman
Shide, T B, miner
Simmons, John, miner
Stanley, E A, Dr,
Stanley, Cleo S, miner
Stanley, T D, miner
Walker, Robert, miner
Wilcox, L T, merchant
Whelan, P H, miner
Wilcox, Libbie, postmistress

BONSALL.

Armstrong, W C,
Armstrong, R H,
Armstrong, J P,
Adkins, Oscar,
Averill, Mrs Elsie, teacher
Briley, W S, blacksmith
Briley, P B,
Bonsall, James,
Bryan, J C,
Busus, Sumner,
Busttamete, C,
Commack, F D,
Contarint, E,
Contarint, Paul,
Cook, E B,
Delpy, Julian, wine maker
Dunbar, L C,
Edwards, P,
Fisher, H M,
Fisher, J T,
Freeman, A J,
Freeman, J C,
Freeman, T A,
Flemming, L P,
Gird, W E,
Gird, H H,
Gonzales, Nicholas,
Grand, August, wool grower
Gracia, T L,
Gracia, Alonzo,
Hanson, William,
Houston, W E,
Johnson, H A,
Klinedinst, H P S,
Loveland, A C,
Loveland, Fremont,
Lyons, T L,
Mason, G H,
Morris, George L,
McNeil, Mrs,
Milne, Robert,
Nulton, Liba,
Ormsby, M E,
Ormsby, L O,
Rice, M,
Rooker, I N,
Rooker, James A,
Rooker, Joseph Jr,
Rousse, E,
Salgado, Antonio,
Stratton, E V, rancher

Pacific Wood & Coal Co. Are Agents for San Diego County
For Bradley's Standard Fertilizers.

D St. Boat House E. O. LUTZ, Prop., Foot of D St.
Everything in Sail & Row Boats. Tel. 811 Blk.

BONSALL, continued.

Stratton, Jonathan,, rancher
Stratton, I, rancher
Schwartz, August,
Schlenz, F H,
Sleigman, A,
Stevens, G D, merchant
Siewas, Samuel,
Walker, M W,
Walker, Joseph S,
Winn, S S,
Wockermeen, T,

BOSTONIA.

Balch, Caroline M, teacher
Barden, Estelle J, teacher
Barrett, S W, rancher
Berry, F W, rancher
Buss, J A, rancher
Buss, E F, rancher

BOSTONIA Continued—

Hall, Julian, rancher
Hall, J P R, carpenter
Hall, Miss M E, teacher
Hall, B C, teacher
Hawley, S B, farmer
Hawley, Warren D, rancher
Hawley, Mrs O P,
Halstead, W H, rancher
Hill, Uri & Co, prop's Bostonia Store
Hill, Harry, merchant
Hochman, Burnett, rancher
Johnson, Hamilton, rancher
Judsen, Ed, rancher
Jones, Miss K Graham, ranchr
Kemp, H C, rancher
Kessler, P F, rancher
King, J W, rancher
Lewis, S J, rancher

Come to us when you are in need of **W. P. Fuller & Co., 7th and F sts.**

Building Paper	Enamels	Shellac
Brushes	Bronzes	Doors and Windows
Glass of Any Kind	Cotton Waste	Sash Weights and Cord
Glues	Chamois	Coal and Pine Tar
Oils of All Kinds	Feather Dusters	Crude Oil
Turpentine	Picture Frames	Wall Paper
Paints of Highest Quality	Portland Cement	Mouldings
"Muresco" Wall Finish	Rosin	Whale Oil Soap
Universal Axle Grease	Sponges	Varnishes.

Buss, E W, music teacher
Bostonia Store, Uri Hill & Co,
Caldwell, J R, rancher
Cater, J W, rancher
Clark, M C, rancher
Delphey, Francis M, teacher
Ellis, H W, rancher
Farley, William, rancher
Fay, Miss Phoebe,
Flint, Forrest, agent
French, F W, blacksmith
Gordon, D G, attorney, postmaster
Giard, August, rancher
Grieberow, F W, rancher
Grieberow, J A, rancher
Graves, Charles O, rancher
Griffiin, Hugh, rancher
Griffiin, J W, bee-keeper
Lisco, Miss Isabel, teacher
Lockard, A, rancher
Lockard, C, rancher
Lowry, A, rancher
Lydick, W S, rancher
Mason, George, rancher
Matthewson, Eugene, M D,
Miller, C H, pruner
Murray, E, rancher
Munz, E, rancher
Nelson, G H, laborer
Nelson, Tilden, rancher
Nichols, Charles O, manager Bostonia ranch
O'Connell, John, rancher
Ogden, Douglas H,
Perry, George, agent
Perry, C H, rancher
Peel, Henry, rancher
Peel, William S, rancher
Pierce, G L, rancher

SMITH'S SHOE STORE.... 947 Fifth Street, bet. D and E,
"Julia Marlowe" Lace Boots & Oxfords.
Has the Exclusive Sale of the Famous

Russian Tea Co. Teas, Coffees, Spices 961-963 Fifth St.

So. Cal. Paint Co.
Wholesale and Retail
1028 Fourth Street.

PATTON'S SUN PROOF PAINTS

Patton's Interior Gloss for.... Interior Painting.

BOSTONIA, continued.

Prater, Manuel, laborer
Pruden, G, blacksmit
Reed, Mrs J P, rancher
Rodic, C H, jeweller
Rose, Jos B, rancher
Rosenberger, Chas, rancher
Sawtelle, Mr, rancher
Shepard, Saml, vinyardist
Shepard, Dr Geo C, vinyardist
Shepard, Arthur, rancher
Sidell, Harry A, rancher
Sidell, S W, rancher
Smith, Geo A, rancher
Somers, Wm H, rancher
Sternenberg, C A, rancher
Stoll, Carl, rancher
Thompson, A G, rancher
Walsh, James, rancher
Walsh, Martin, rancher
Willis, John, rancher
Wright, R L G, rancher

CAMPO, continued.

Gallego, E
Gray T J
Grigsby, A D
Grigsby, Amos L, road overs
Hartzell, T B, dep U S cus oh
Haydan, M D
Haydon, S J
Hills, W T, rancher
Hill, C S, rancher
Herrick, A P, jus peace
Hook, C
Huntzinger, N, rancher
Joy, A L, rancher
Lawrence, Geo, rancher
Liberman, Peter, merchant
Lopez, J S
McAlmond, M H
Meikle, G
Millard, H
McClelland, W T, postmaster
McCain, T J

COREY CYCLE REPAIR CO. | 737 Sixth St., 'Phone Blk 1963 | Bicycle Repairers

S. W. MILLICHAMP. PAINTING AND PAPER HANGING, | 847 Sixth Street.

CAMPO.

Aiken & Co.
Aiken, Ed T, prop
App John H, physician
Adams, C
Allen, E J
Becker, J T
Butcher, J D
Campbell, A
Cameron, C H, blacksmith
Cameron, S W
Cameron, T
Casebeer, B
Chowning, W H
Dukes, L
Dyball, G
Elliott, A J
Elliott, J, dep sheriff
Fowler, Thos J, hotel
Forser, Alex C
Gaskill, Luman
Garner, J E
Gaskill, M C
McCain, H G
McCain, R L
McLean, P
McNair, J
Mountain Commercial Co
Ortega, M
Pino, C
Ross, A V
Ruby, W H
Stokes, E B
Thing, G W
Valdez, Juan

CARLSBAD.

Berdine, A F, rancher
Borden, Wm W, rancher
Brown, T J, liveryman
Campbell, Frank, rancher
Carlsbad Mineral Well
Culver, A J, contractor
Culver, Clifton,
Culver, F A, contractor
Fisher, Mrs E A, fancy work

CRANDALL, Groceries & Fruits
Telephone Black 1521. 1645 F Street, corner of 8th

San Diego Commercial College,

Cor. 5th and G sts. Individual Instruction.

CARLSBAD, continued.

Fisher, J H, farmer
Fisher, F H, farmer
Hess, Henry J, farmer
Koch, J D, farmer
Knowles, Frank, retired
Kingsley, O, rancher
Kreutzkemp, Chas, shoemkr
Morrow, J D, mason
Musgrave, Benj, gardener
McCrea, James, retired
Patterson, R A, teamster
Patterson, W T, rancher
Reese, J B, contractor
Siem, O C, rancher
Shirley, H B, physician
Schiefer, G H, mechanic
Schadek, A F, barber
Schuthe, G
Schutle, Alfred J
Shipley, A J, investor

CHULA VISTA, continued.

Burr, Aaron T, rancher
Berger, P S, C V,
Casa de las Flores, Hotel,
Carrer, C A, with L & T Co
Crouse, John E, rancher
Collins, A,
Carr, Elmer P, rancher
Collier, Prof G H, rancher
Collier, Miss Mary,
Cook, Miss Josephine M,
Cook, J M, at hoted
Copeland, H, supt L & T Co,
Congregational Church
Crockett, A C
Dale, Miss Helen
Dale, S A, rancher
Davidson, J N, rancher
Daschbaugh, Geo, rancher
Davenport, J N, rancher

The Best, Most Durable and Satisfactory Manufactured

"Pioneer" White Lead.
"Pure Prepared Paint,"
"Rubber Cement" Floor Paint,
"Climax Carriage Colors."
Universal" Axle Grease.

All Our Own MANUFACTURE,

W. P. Fuller & Co
7th & F Sts.

Liquid Wood Filler,
Bath Tub Enamels
Asbestos Roof Paint,
Bevel'd Pl't Mirrors,
"Star" Lubricants.

Smith, F P, ry agt
Solander, D B, carpenter
Wellman, John F

CHULA VISTA.

Abbott, Rev I P, pastor
Atwater, H I, rancher
Baker, Edward, laborer
Barber, Albert, rancher
Bass, John A, laborer
Ballou, J M, rancher
Bent, Judson,
Belcher, W E, rancher
Brownell, O K, rancher
Brownell, C L, laborer
Brown, E J, rancher
Brown, Payne, nurseryman

Dodd, T O prin. of schools
Douglass, William, laborer
Dodge, Marcus L, retired
DuBois, Mr, globe trotter
Dyer, E W, rancher
Gardner, Fred, ranch, p o N C
Gavin, Elisha M, rancher
Gillette, E P Jr, rancher
Gillette, E P Sr, rancher
Gould, Chas F
Goff, L W, rancher
Griefe, John H, rancher
Griffin, J L, rancher
Haines, A, lawyer, p o San Diego
Haines & Ward, attys at law, office, San Diego.

Becker & Vogt,

Dealers in Ladies Furnishing Goods and Corsets. Our Motto: "Good Goods at Low Prices." 845 Fifth Street, next door to Bank of Commerce, bet. E. and F

Electrical Supplies, Dynamos, Motors Lamps, Batteries, Wire, etc., at BOTTOM PRICES

F. S. Hartwell, 943 Sixth St., near D.

Mrs. Ida M. Russell DESIGNER OF
731-733 Fifth Street. Artistic Millinery.

UNION ICE CO. Geo. R. Harrison, Agent
PHONE BLACK 431
OFFICE AND DEPOT: CALIFORNIA STREET, BET. E AND F.

CHULA VISTA, continued.

Hall, Geo B, laborer
Hausberger, H, rancher
Hendrickson, J W, shoemaker
Hollows, J W, lemon & orange packer
Hammond, A, rancher
Harris, R S, rancher
Howard, A W, rancher
Hammond, Miss Jessie, t'ch'r
Haines, S W, rancher
Harper, Obed, laborer
Henderson, G L, rancher
Henderson, Miss B G, land owner
Henderson, Miss Libby, rnchr
Henderson, J, rancher
HERMAN Chas Z, Hotel ke'pr.
HERMAN Mrs M J
Howe, John L
Howe, Frank, rancher
Howe, Ira M, rancher
Howe, H B, rancher
Irwin, H A, laborer
Irwin, Mrs H A, boardg hs
Irwin, E G, teamster
Jennings, Mrs Dr M E, San D
Johnson, C S, rancher
Johnson, J M, rancher
Johnson, Miss Addie M, tchr
Johnson, Miss Hattie, music teacher
Johnson, Miss Mabel, violinst
Johnson, Miss Myrtle
Johnson, Monroe, rancher
Johnston, John, rancher
Jones, John J, rancher I T
Klamer, Mrs H E, rancher
Kelley, Frank, rancher
Lake, Robt A, rancher
Lake, Mrs Mary, rancher
Lake, Albert V, rancher
Lansing, Thomas, rancher
Lee, T E, teamster
Lind, N, laborer
Lindsey, Thos L, rancher.
Meyer, Wm, physician
Moore, E, druggist
Moorse, Fred, laborer
Morley, A J, rancher
Meyer, Wm C, banker
Marriam, F B, rancher
Morehouse, G W, rancher
Moore, C E, rancher
Montgomery, W E, rancher
Ma Lin, Mr —, blacksmith, L & T Co
Morrill, Dr J F, rancher
McGinley, Arthur K, atty, S D
McGinley, Mrs Eliza B
Nickson, John, rancher
Noves, Elmer G, rancher
Nickson, C D, laborer
Nickson, S S, laborer
Palmer, N L, rancher
PERRY BROS Gen Merchants
PERRY WESLEY, p m
PERRY DAVID,ass't p m
PERRY CHAS F, clerk
Phelps, H, rancher
Philomathic society, read rm
Proctor, Merrill, rancher
Quinn, L W, rancher
Rauch, J E, laborer
Remmert, Henry, laborer
Rippey, G H, lawyer, San D
Rippe, Geo, rancher
Reid, F W, land owner
Rhoads, G F, laborer
Roder, A K, laborer
Rude, Robt O, laborer

NEW ENGLAND DAIRY | 1134 Fourth St. Tel. 311 Red. | at W. B. Hage's | PURE and FRESH DAIRY PRODUCTS

For First-class Butter, Eggs, Ham and Bacon, go to
The KEYSTONE GROCERY,
F. E. Randall, Propr. Tel. Red 1121. 1021 Fourth Street

Good Books For a Little Money at PACKARD'S
BOOK STORE, - - - - 951 FIFTH STREET.

The Fast Launch **Maud S.** In Service to Carry Passengers
At D St. Boat House, Foot D St. 'Phone Black 811

CHULA VISTA, continued

Rude, S B, laborer
Schneider, L, rancher
Schraeder, Fritz, teamster
Shepard, A C, rancher
Smith, J H, rancher
Smith, P B, rancher
Smith, Dale, rancher
Smith, Mrs A J, rancher
Snyder, Jos, rancher, S Miguel
Spencer, Mrs Dr Tillie J
Stuart, C H, rancher
Stearns, Wm F, rancher
Stearns, J C, rancher
Sullivan, Dr M V, rancher
Thompson, David A, laborer
Vaughan, R W, rancher
Van Den Beisen, Mr
Verity, Rev J V, pastor M E ch, National City, rancher

DEHESA, continued.

Congregational church, Rev J LPearson, pastor
Davis, E E, rancher
Dickinson, Chas, rancher
Dickinson, ,E rancher
Dunton, E K, rancher
Garcia, J
Garcia, J A
Gregg, Miss Mattie
Gregg, E E
Gregg, S H, farmer
Habelitz, E, farmer
Hartley, Jas, insurance
Hartley, M D L, farmer
Henderson, Harry, rancher
Hereford, Dr F, farmer
Hill, J R, farmer
Hodkinson, R, farmer
Jones, Mrs Alice

Our PURE PREPARED PAINT is regarded by Experts
as the nearest approach to an Ideal, Perfect Paint.
None Surpass it / Few Equal it / Hosts are INFERIOR TO IT
W. P. FULLER & Co
7th and F Sts.
In Excellence of Quality....
In Durability....
In Lustrous Finish...
In Covering Capacity.
In Economy....

Van Deripe,C C, form L&T Co
Worden, A, teamster
Woodard, J N, rancher
Woodard, J Claude, teacher
Wiard, Mrs, teacher
Wiard, O A, foreman L & T co
Williams, Thos R, rancher
Whittemore, C E, rancher
Wilkins, W S, rancher
Whittaker, H S, rancher
Ward, M L, atty, San Diego
Wallace, R G, rancher
Yenawine, Geo L, blacksmith
Webb, Mrs L L, rancher

DEHESA.

Avis, O B, farmer
Brown, Frank, rancher
Clay, M Ella, teacher
Crandall, C U, rancher
Lindemood, G L, farmer
Loux, Titus M, farmer
Miller, Jacob, farmer
Michler, Robt
Miester, Jacob
Mejillo, Ramon
Mejillo, Ignacio
Moller, John, farmer
McFarlan, C F
McFarlan, J R, justice peace
MUNGER W T, p m
Munger, Miss Louie, dep p m
Nichols, G W, rancher
Phillips, LC, rancher
Powers, John S, rancher
Relfe, John T, rancher
Schmidt, C H
Schmidt, Geo
Shields, S A
Sites, G W

SIXTH ST. DINING PARLOR
939 SIXTH STREET
TEL. 734 BLACK
Meals 15cts and upwards. Lunches put up on short notice.
MRS. I.M. KEARNEY & MISS BECCA MOORE, PROPS

Pacific Wood & Coal Co. Are Agents for San Diego County
For Bradley's Standard Fertilizers

So. Cal. Paint Co.
Wholesale and Retail
1028 Fourth Street.

PATTONS SUN PROOF PAINTS

Paints, Oils, Varnish, Glass, Brushes and Painters Sundries.

SAN DIEGO COMMERCIAL & MILLING CO., 202 D St., opp. Santa Fe Depot.
Wholesale and Retail HAY, GRAIN, COAL, WOOD and KINDLING.

DEHESA, continued.

Rose, D L, rancher
Sloane, J M
Sloane, S L
Starr, F R
Starr, W E
Tuttle, A H, farmer
Tuttle, Walter, rancher
Yates, Miss Bell
Yates, Harry, rancher
Yates, Jas Jr
Yates, John, rancher
Yates, Jas Sr

DEL MAR.

Angier, A W
Barnett, M, rancher
Bennett, G M, rancher
Bennett, J D, rancher
Bevier, Wm, laborer
Castro, James, rancher
Crosthwaite, butcher
Crannell, N rancher

DEL MAR, continued.

McGonigle, Felix, rancher
Miller, Geo C,
Nieman, Wm, rancher
Nieman, Martin, rancher
Osuna, Ramon, rancher
Osuna, Junio, rancher
Osuna, Frank, rancher
Pollard, Wm H, rancher
Rouse, Noah P, rancher
Runback, Chas, rancher
Silvas, L, rancher
Silvas, L Jr, rancher
Silvas, B, rancher
Silvas, Frank B, rancher
Silvas, Frank D, rancher
Silvas, Joseph, rancher
Stevens, Edward R, rancher
Stevens, J W, rancher
Stelzner, O, merchant
Stocks, Jos, rancher
Switzer, Edward, rancher

S. W. MILLIGHAMP. PAINTING AND PAPER HANGING, 847 Sixth Street.

Castro, Santiago, rancher
Epperley, Edward, rr man
Eaton, G
Farror, E
Field, C, carpenter
Foster, W L, rancher
Frazre, Mrs M J
Foster, L J, rancher
Garcia, Conrado, laborer
Ginter, Wm, rancher
Gonzales, Levi, rancher
Hafeli, J, rancher
Heckler, Fred, mail carrier
Hewson, Frank, laborer
Hurd, Willis, rancher
Kenck, Chas, rancher
Knechtel, Anton, rancher
Knechtel, Frank, rancher
Kirby, Thos, rancher
Kunzie, Jos, rancher
McCullough, Geo, laborer
McGonigle, Dan, rancher
McGonigle, John, rancher
Smith, C V, rancher
Taylor, Chas C, rancher
Ward, Chas, rancher
Ward, Chas S, laborer
Ward, Wm, laborer
Ward, Frank, rancher
Welte, Edwd H, rancher
Welte, A C, justice of peace
Wetzer, E J
Wetzer, Frank J
Willy, F, rancher
Williams, N J, laborer
Zarn, M, rancher

DE LUZ.

Camp, Rev Henry J
Camp, Irvine N, farmer
Carr, A S
Daniels, Rev H M
Day, EM, farmer
Day, H K, farmer
Dicey, C A, farmer
Fahrencrug, John H, farmer

The famous **Kranich & Bach** *Pianos placed in the leading homes of San Diego, on easy payments....*
Geo. J. BIRKEL, 1050-56 Fourth Street.

Newcomb's C O D Grocery, N. W. Cor 4th and B Sts.
GOODS SOLD AT BOTTOM PRICES. TRY US.

DE LUZ, continued.

Hill, E E, farmer
Houghton, W W, apiarist
McCulloch, J A, farmer
Orvis, Joseph, farmer
Orvis, Fred, farmer
Riboni, V, winery
Stewart, O A, farmer
Wilmot, W W, justice peace
Wilmot, R J, rancher
Williams, Francelia, teacher

DESCANSO.

Benton, R H
Brown, P
Byers, J Y
Carisoyo, I
Casibier, Bruce, drover
Chambers, J C
Cole, R B
Cosonobo, A

DESCANSO, continued.

Keirnan, Pat
Lindstedt, E
Marion, Lovey, rancher
Meyer, F D C
Miller, J M
Miller, A
McGillivray, G B, teacher
Nelson, P
Noble, Thomas Jr
Noble, John
Noble, Thos
Oak Grove Store, J G McCormac, manager
O'Neill, H D
Peterson, R H
Robinson, J
Salazar, S
St John, E P
Trimmer, J A
Walker, Chas, miner

The Best, Most Durable and Satisfactory Manufactured

"Pioneer" White Lead.
"Pure Prepared Paint,"
"Rubber Cement" Floor Paint,
"Climax Carriage Colors."
"Universal" Axle Grease.

All Our Own MANUFACTURE,
W. P. Fuller & Co
7th & F Sts.

Liquid Wood Filler,
Bath Tub Enamels
Asbestos Roof Paint,
Bevel'd Pl't Mirrors,
"Star" Lubricants.

Combs, J A, merchant
Copeland, W A
Cuevas, Tecundo, cowboy
De Frate, F A
Dopp, J R
Ellis, C
Ellis, Chas H
Ellis, John
Espinosa, A
Faust, S B
Flinn, J E
Griffin, H
Hawkes Bros
Higgins, H R
Hobbs, W
Hubbard, E W
Holt, Geo W
Johnson, M

DULZURA.

Ames, J, rancher
Barber, R W, rancher
Block, Wm, rancher
Bratton, J R, stockman
Carver, Wm, rancher
Carver, I, rancher
Clark, F J, rancher
Dennison, M, rancher
Dennison, W E, rancher
Dennison, W E, rancher
Dennison, Horrace, rancher
Donohue, S H, rancher
Donohoe, A H, apiarist
Donohoe, S S, apiarist
Edwards, H C, apiarist
Fanquire, H C, rancher

Elite Photograph Studio
For FINE PHOTOS.
S.E. Corner Fifth and F Sts

The BOHEMIA Is the Headquarters of the San Diego Brewing Co. English Ale and Dublin Stout 5c for an English Mug
063-65 Fourth St., Cor. D.

MOORE'S 10-CENT PARCEL DELIVERY

Baggage and Express.
Office 1014 Fifth Street, near cor. of D
TELEPHONE RED 1592.

UNION ICE CO. Geo. R. Harrison, Agent
PHONE BLACK 431
OFFICE AND DEPOT: CALIFORNIA STREET, BET. E AND F.

DULZURA, continued.

Fenn, E, rancher
Fenn, W McN, rancher
Ferguson, F C, rancher
Finch, Chas E, rancher
Frazee, A J, apiarist
Gaery, D, rancher
Hagenbuck, H H, merchant
Harvey, L, rancher
Harris, G B, rancher
Howard, F, rancher
Kellum, Noah M, rancher
Lauterbach, J, rancher
Love, G D, apiarist
Lewis, S J, rancher
Marshall, W W, rancher
Marron, E, rancher
McCann, J V, rancher
North, H C, apiarist
Rinde, G, rancher
Sheckler, B R, rancher
Sheckler, W C, rancher
Smith, George E, rancher
Small, H F
Smith, L W, rancher
Stocking, H T, rancher
Walker, A, rancher

EL CAJON.

Aguilar, L, laborer
Arballo, Miguel, rancher
Acosta, Esquel, laborer
Ancient Order of Foresters meet Saturday nights
Antonia, Manuel, laborer
Anderson, S, rancher
A O U W lodge, meets Monday nights
Asher, J M, rancher
Asher, A R, rancher
Avis, O B, rancher
Ballantyne, T, rancher
Ballantyne, J, rancher
Bascom & Benton, butchers
Bickerton, J R, rancher
Borton, Miss M A
Bower, Geo H
Brayton, E, rancher
Brayton, E R, rancher
Brenner, J J, barber
Brouwer, A, druggist
Brouwer, P G, clerk
BURGESS J G, gen mer & p m
Bushnel, Bert, rancher
Butterfield, George C, pastor Presbyterian church
Caldwell, J R, rancher
Campbell, J, stage driver
Campbell, R, sheepman
Cain, N S, carpenter
Canfield, J J, rancher
Chewning, W Z, rancher
Clingen, R L, nurseryman
Cole, W M, nurseryman
Coillaud, Gean, rancher
Coilland, Albert
Corbett, H, rancher
Culbertson, H, rancher
Davidson, William, rancher
Delposer, Jesus, laborer
Delposer, Juan L,
Dodson, J H, rancher
Duley, M, rancher
Duly, Mrs Margaret
Dwyer, J, rancher
El Cajon Fruit Association, C O Graves, secretary
El Cajon Packing Company, H Culbertson, secretary
Forney, & Burgess raisin growers and packers
Forney, Louis, rancher
Forney, Don, rancher
Faddis, W A, rancher

The PEOPLE'S MARKET C. BUEHLER, Propr. All Kinds of Fresh and Salt Meats, Poultry and Sausage. Tel. 1651 Red. 946 Fifth St.

Fast Launch "DEWEY." *Excursion parties notify J. M. Hutchinson, Santa Fe wharf*

BEST *Homeopathic Remedies manufactured always in stock*
Also....
Humphrey's Veterinary Remedies, at the
HOMEOPATHIC PHARMACY, - - Cor. D and Sixth Sts.

TURKISH
ELECTRIC LIGHT
MASSAGE
BATHS
1041 Seventh St
Tel. 1601 Black

EL CAJON, continued.

Fisler, R, rancher
Fisher, F P, rancher
Garvin, F E, painter
Gordon, E E, rancher
Griffiin, J P, laborer
Griebnow, Fred
Griebnow, J A, rancher
Grott, G, rancher
Hall & Kessler, lumber company
Hall, Wilson, carpenter
Haugherty, C S, rancher
Hawley, A T, rancher
Hawley, G M, rancher
Herbert, R, rancher
Hess, Wm L, saloon
Hill, Uri, rancher
Hil,l J B, rancher
McKinnon, John blacksmith
Naverine, Jos, sheepman
Once-a-Week, newspaper, H H
Osono, Frank, rr man
Parsons, W N, rancher
Patterson, C C, laborer
Perhab, M, rancher
Quong Woo, Chinese laundry
Rebero, Jack, rancher
Reyes, P, section foreman
Rodriguez, Pedro, laborer
Rodriguez, P laborer
Rodriguez, T, rancher
Rodriguez, J, laborer
Roraback, J M, railroad agt
Rosenberger, C E, rancher
Rose, J B, rancher
Rowe, Clarence, rancher
Rowe, Mrs. Oreno

Come to us when you are in need of **W. P. Fuller & Co., 7th and F sts.**

Building Paper
Brushes
Glass of Any Kind
Glues
Oils of All Kinds
Turpentine
Paints of Highest Quality
"Muresco" Wall Finish
Universal Axle Grease
Enamels
Bronzes
Cotton Waste
Chamois
Feather Dusters
Picture Frames
Portland Cement
Rosin
Sponges
Shellac
Doors and Windows
Sash Weights and Cord
Coal and Pine Tar
Crude Oil
Wall Paper
Mouldings
Whale Oil Soap
Varnishes.

Jones, B F, butcher
Hubbell, H L, saloon
Johnson, C M, physician
Kessler, P L, rancher
Kessler, Harvey, rancher
Kendall, John, rancher
Kelly, H A, rancher
Knox, A L, livery
Liffering, O, rancher
Liffering, Nat, rancher
Lindstrom, John, shoemaker
Lockard, A S, rancher
Lydick, J W, rancher
Martin, G R, bookkeeper
Martinez, R, rancher
Miguel, M, rancher
Miller, Wm M, rancher
Miller, F M, rancher
Murrey, Harold, architect
Murphy, James, farmer
Rumsey Bros, merchants
Rumsey, R L, clerk
Ruis, J A, laborer
Ruis, J N, laborer
Rush, J D, hotel proprietor
Saunders, Harry, rancher
Somers, E M, rancher
Shelton, E M, rancher
Somers, W H, rancher
Stell, W, rancher
Saell, Will, clerk
Stevens, U J, rancher
Stough, F E, laborer
Swan, G C, horticulturist
Tibbetts, Arthur, rancher
Toohtermann, J, gardener
Tyler, A, rancher
Vacher, E S, rancher
Valley News, W H Somers
Williams, W A

EINTRACHT
"Is known to serve the Best Beer in the city."
1327 D St. P. BECKER, Proprietor

Pacific Wood & Coal Co. Importers and Dealers in
COAL, COKE, CHARCOAL WOOD, HAY AND GRAIN

So. Cal. Paint Co.
Wholesale and Retail
1028 Fourth Street.



Patton's Interior Gloss for.... Interior Painting.

EL CAJON, continued.

Walsh, M, rancher
Walker, C, rancher
Weddle, H H, rancher
Wickersham, R H, hotel
Wilson, E ,E farmer
Wilis, Jos, rancher
Wilhite, Chas M, rancher
Wright, E B, harness maker
Yeorba, A, laborer

EL NIDO

Cashman, W
Ensign, A ,D rancher
Gifford, J, rancher
Schulze, G, rancher
Stein, Mr —, rancher
Jones, S A, rancher
Young, O, rancher
Mossholder, Geo R, P M

ESCONDIDO.

Abell, U G, nurseryman
Abell, Alfred W, farmer
Abell, A J, farmer
Abell, E M, liveryman
Abell, E L, farmer
Abell, S P, liveryman
Abrams, J, farmer
Adel, O, carriage trimmer
ADVOCATE, Republican paper of Escondido, A. D. Dunn, ed
Allembaugh, William
Anderson, A W
Asmus, A, farmer
ANDERSON, J H, cashr Bank Escondido and pres L Co.
Atwater, A J, blacksmith
Avenue House, T S Rhoades
Axe, Fred, farmer
Bailey, R H, farmer
Bailey, W D, farmer
BALDRIDGE, Wm, druggist
Bancroft, R W, farmer

ESCONDIDO, continued.

BANK OF ESCONDIDO
Barnard, S W, laborer
Barker, E D, farmer
Barnes, J, farmer
Barnes, E W, farmer
Barrett, C O
Bashore, W, farmer
BEARERS, R R, real estate
Beshtel, S, real estate
Berkeley, Geo W, grocer
Benham, G C, rancher
Berkley, N R, laborer
Berkeley, Carrie, printer
Berkeley, Mayne, teacher
Beckler, Mrs Wm
Bevington, J A, farmer-teachr
Bettens, P A, nursery
Beven, A, farmer
Beven, Edward, farmer
Bevington, W P, liveryman
Blair, J C
BLAKE, W R, Escondido club
Black, John, farmer
Blethen, Fred, stage driver
Blethen, Fred J, stage driver
Blodgett, L
Blodgett, C, farmer
Blum, R F, farmer
Boosey, A O, transfer
Borden, R B, constable
Borden, J S, carpenter
Boyle, L V, farmer
Boyle, Owen, farmer
Bowen, H O, farmer
Bowen, E
Bowman, S H
Bowman, S A, agent R R
Bradbury, W N, real estate
Bradbury, E, real estate
Bradford, L R, rancher
Breedlove, D M, farmer
Broadbelt, E, farmer
Brooks, B D, carpenter

Jersey Milk Co., H. L. Weston, Proprietor. Best Whipped Cream. Tel. 622 Black.

Strauss Bros., America's Leading Tailors.... 400 Up-to-date Samples to select from
Suits made strictly as ordered; $10.00 and upwards Fit guaranteed in every case J. T. HALCOMB, Gen. District Agt., 826 Sixth St. San Diego

Pacific Wood & Coal Co. Make a specialty of Oak Logs for Open Grates.... Tel. Main 145

D St. Boat House
E. O. LUTZ, Prop.,
Foot of D St.
Everything in Sail & Row Boats. Tel. 811 Blk.

ESCONDIDO, continued.

Brown, L A, farmer
Burnham, G A, clerk
Burnham, Leslie, clerk
Butterfield, A L, farmer
Bucher, Joseph, farmer
Buell, Bertha, teacher
Buell, Wm
Calloway, Constance
Calloway, C, farmer
Campbell, A G, blacksmith
Campbell, C H, farmer
Carmichael, Ralph, clerk
Carmichael, C, merchant
Carroll, J, farmer
CASSOU, P, meat market
Cassady, J E, farmer
Cassou, Louis, butcher
Chapin, F H, farmer
Chisholm, Wm
Chapman, Mrs Emily
Cornice, J W, conductor
Cotter, F, miner
Cooper, C H, laborer
Covelle, Mrs H P, pro Ind cot-
Cobleigh, Chas M, farmer
Cravath, A K, farmer
Cochran, Chas, farmer
Cochran, G D, farmer
Coil, A W, farmer
CRISE, DAVID, physician
Crise, Lola E, teacher
Crise, Joseph, civil engineer
Culp, G M, rancher
Culp, H R, carpenter
Culp, M L, carpenter
Culp Bros, carpenters & builders
Crise, Miss Viva, teacher and mem county boaird of ed'n
Crise, B C
Cotter, F, miner

SMITH'S SHOE STORE.... 947 Fifth Street, bet. D and E, "Julia Marlowe" Lace Boots & Oxfords. *Has the Exclusive Sale of the Famous*

Our PURE PREPARED PAINT is regarded by Experts
as the nearest approach to an Ideal, Perfect Paint.
None Surpass it / Few Equal it / **Hosts are INFERIOR TO IT**
W. P. FULLER & Co
7th and F Sts.
In Exellence of Quality....
In Durability....
In Lustrous Finish...
In Covering Capacity.
In Economy....

Christianson, John, retired
CHURCHILL, C B Co proprs Escondido Roller Mills
Churchill, C B, farmer
Churchill, E M, farmer
Churchill, Mrs B M
Chubb, E E, farmer
Clark, Wm E, farmer
Clark, M C, farmer
Clark, J M, retired
Clark, Mr —
Cleave, Chas, farmer
Clay, J W, farmer
Clency, A H, atty at law
CLOUGH, C B, of valley fruit co
Cochran, Miss A M, teacher
Coil, Lemuel
Connors, J W Sr, farmer
Connors, J W Jr, farmer
Connors, G A, former
Cooper, C H, laborer
Cobleigh, Chas M, farmer
Covell, A, farmer
Cravath, A K, farmer
Dailey, Jas, rancher
Dailey, P H, mail carrier
Dailey, R, farmer
Dart, J N, farmer
Davis, John A, farmer
Davis, W L, farmer
Davis, Jasper, farmer
Davis, Oscar
Davis, Mina, printer
Davis, F A, hardware etc
Dean, S P, farmer
De BELL, E, grain, feed, com.
Denny, G W, farmer
Dickson, J C, farmer
Dickson, Marie, teacher
Dixon, B F, nursery

RUSSIAN TEA CO., *Importers of and Dealers in HAWAIIAN COFFEES.*

So. Cal. Paint Co.
Wholesale and Retail
1028 Fourth Street.



Paints, Oils, Varnish, Glass, Brushes and Painters Sundries.

Latest Improved Machineyr in our repair shop....
Corey Cycle Repair Co., 737 Sixth St. Tel. 1963 Black
We can make any Old Bicycle look like a new one....

UNION ICE CO. Geo. R. Harrison, Agent
PHONE BLACK 431
OFFICE AND DEPOT: CALIFORNIA STREET, BET. E AND F.

Dixon, A S, nurseryman
Dodson, DeSoto N, rancher
DONLEY, G W, real estate
Droahn, John, farmer
Durrant, E, mason
DUNN, A D, editor Advocate
Dunn E, farmer
Eberly, A, farmer
Escondiod Creamery, Newton Judson, prop
Escondido Labor exchange, S. L. Slocum, secretary
ESCONDIDO ROLLER MILL C B Churchill co, proprs
Eddy, David M, farmer
Eddy, G G
Estey, Chas L
Fabry, S, farmer
Fashion Livery Stable, W P Bevington, prop
Fishburn, D G, supt Land co
Fleetwood, C H, farmer
Flagg, Judge O J, capitalist
Forgie, Miss Agnes
Forgie, Miss Jennie
Fox, A W E, R R man
Foster, John, farmer
Foster, Ezra, farmer
Freeze, Frank, farmer
Fuller, R H, farmer
Garrett, B G, clerk
Gay, Robt, mgr Hotel Escondo
Golden, S R, farmer
Goodson, Mrs B, stationery etc
Garrett, W H, farmer
Galli, John, farmer
Gray, Samuel, farmer
Greer, A Y, farmer
Gwaltney, Mrs H C
Gwaltney Hardware & Imp co
Hambaugh, Jos M, farmer
Hagatai, P, farmer
Hamilton, S, retired
Hammer, Rev August, ranchr
Haney, C T, harnessmaker
Harkins, Wm D, teacher
Harkins, N G, retired
Harbin, I D, farmer
Hale, Elizabeth, teacher
Hall, Jas F, retired
Hays, Mrs. A W
Hawthorne, Mrs Emily
Hague, J Lesley, horticulturist
Harwood, N D, farmer
Harwood, J P
Harwood, Perez
Harwood, H M, farmer
Hartshorn, Wm H, farmer
Hartshorn, E D, farmer
Hartshorn, C D, farmer
Hatch, E J, painter
Hawthorn, W R
Hartshorn, H H, carpenter
Haynes, A E, farmer
Headington, S D, farmer
Heffern, Mrs Helen, bakery
Hengton, H, physician
Hedges, J W, clerk
Hill, John C, delineator
Hinman, W C, carpenter
Hinman, B, Cottage Hotel
Hobart, R W, station agent
Hockett, E, laborer
Howenstein, G W, laborer
HOTEL ESCONDIDO, O C Flagg, propr
Hottendorf, C L, farmer
Hutchins, I F, farmer
Hudson, B H, farmer
Hudson, H P, farmer
Huffner, G A, carpenter
Hughes, J, rancher
Hutchins, S S, farmer
Hyde, W, farmer
Israel, Jos P, farmer
Jagger, J, carpenter
James, W F C, farmer
James, W P, fruit grower
James, H C, rancher
Jenkins, A R, clerk

CRANDALL, Groceries & Fruits
Telephone Black 1521. - - 1645 F Street, corner of 8th

P. A. Graham. Sig. Steiner.

Graham & Steiner,

THE LEADING MERCHANTS,

Cor. Grand Ave. & Lime St.,

ESCONDIDO, CALIFORNIA.

The

Patton's Guarantee

Their Sun-Proof, Pure Liquid or "Ready for use" Paint fully Twice as Durable as any pure lead paint or any of the ordinary paints on the market....

REGISTERED
PATTON'S
SUN PROOF
PAINTS
TRADE MARK

For Sale by

So. Cal. Paint Co.,

(Incorporated.)

Wholesale and Retail

Paints, Oils, Varnish, Glass, Mirrors, Brushes, and Painters' Sundries

1028 Fourth St., San Diego, Cal.

Manufacturers Agent

For Everything Man or Woman wears

SILKS AND DRESS GOODS BY THE YARD.

Ladies' Tailor Made Suits to Order.
Gentlemen's Suits to Order
Gentlemen's Shirts, Collars, Cuffs and Shoes to Order.

Call and see Samples whether you want to buy or not.

SATISFACTION GUARANTEED.

J. L. HIZAR, 1028 FOURTH ST., SAN DIEGO, CAL.

San Diego Commercial College,
Cor. 5th and G sts. Individual Instruction.

Jenkins, G R, laborer
Jones, J W, farmer
JONES, ARTHUR B, farmer and school trustee
Jones, F H, farmer
Jones, Wm M, teamster
Jones, O J, bakery
Jones, E, farmer
Jones, H, farmer
Jones, J F, farmer
Jones, J T, farmer
Jones, J W, farmer
Justice, C W, farmer
Judson, Newton, prop Escondido Creamery
Katzenberger, Velentine, msn
Katzenberger, C, moulder
Kean, Jas M, carpenter
Kelley, J, farmer
Keller, Joseph
Kelley, Chas W, farmer
Kerr, J D, farmer
KETCHAM, Dr L Y, sec F & A & M
Kies, B W, farmer
Legore, F A, farmer
Legore, A J, jeweler
Leonard, W H, farmer
Larkin, Geo L
Lomax, L, farmer
Lawford, Cuthbert, laborer
Leonard, Louis, Graham & Str
Lehmer, Oscar, farmer
Likes, J H
Loveless, E J, farmer
Loveless, J J, farmer
Lowe, Miss Jennie, teacher
Lowman, E D, farmer
Lyons, H N
Margrets, G C
Mangrune, C W
Mix, W H, rancher
Miller, R J
Marikle, John C, harnessmkr
Marikle, D F
Megget, A, farmer
Mascher, Fred, farmer
McKinney, Mrs
Maniece, John, retired

Our PURE PREPARED PAINT is regarded by Experts
as the nearest approach to an Ideal, Perfect Paint.
None Surpass it
Few Equal it
Hosts are INFERIOR TO IT
W. P. FULLER & Co
7th and F Sts.
In Excellence of Quality....
In Durability....
In Lustrous Finish...
In Covering Capacity.
In Economy....

Kiewiet, H, merchant tailor
Kinnaird, McD, laborer
Knapp, W, rancher
Knox, D, tinner and plumber
Knox, Herbert, farmer
Knox, James, farmer
Knox, Thomas
Krewish, H, tailor
Kutter, E E, railroader
Kuchel, R B, rancher
Kuchel, G C, winemaker
LASZALERE, J V, M D
Lehner, G, farmer
Leonhard, L, salesman
Leonard, LS, farmer
Leonard, A C, farmer
Marshall, H J, farmer
Martinez, D, farmer
Martin, B B, farmer
Mabie, Rev J S, Baptist pastor
Marble, T R, laborer
May, Calvin D, laborer
Marsh, Fred W, brakeman
Mason, S D, farmer
Merriam, E A, farmer
Miller, R C, tinner
Minter, G R, farmer
Moore, James T, clerk
Moon, A R, jeweler
Munger, Rev H C, pastor M E church
Morris, E L, rancher

Becker & Vogt,
Dealers in Ladies Furnishing Goods and Corsets. Our Motto: "Good Goods at Low Prices."
845 Fifth Street, next door to Bank of Commerce, bet. E and F.

Welsbach Gas Lights In every variety. Mantles, Chimneys, Shades, etc., etc
Bottom Prices. F. S. HARTWELL, 943 Sixth st. near D.

Mrs. Ida M. Russell
731-733 Fifth Street.
DESIGNER OF
Artistic Millinery.

W. B. Hage, Creamery
1134 Fourth St., Tel 311, Red.
Butter, Milk, Cream, Buttermilk, Skim Milk Cottage Cheese, Ranch, Eggs and Cheese.

Morgan, S S, farmer
Murray, E E, farmer
McCorkle, W B, rancher
McCorkle, A, farmer
McDougal, C A, rancher
McFadden, B, city marshal
McNeil, L W, farmer
McNeil, A E, rancher
McPheters, W F
Nichols, M D, farmer
Nelson, J A, farmer
Newlin, A R, rancher
Newman, A O, farmer
Northrup, Isabel, teacher
Northrup, L C, farme
Norton, J P, farmer
Norton, G P, farmer
Norton, C E, rancher
Norton, C V, farmer
Nunn, James
Nulton, S D, farmer
Pendergast, Mrs S E, dressmr
Pease, Fannie, teacher
Plerus, Jos, rancher
Peterson, H, farmer
Phillips, A
Phillips, C Z, farmer
Pickett, D, farmer
Poling, S R, plasterer
Poling, Ora, plasterer
Pwoers, Thos, farmer
Powres, Chas, farmer
Prior, W W, farmer
Pray, A W, farmer
Pryor, S, with Graham & Str
Preston, James, farmer
Pyle, Daniel, farmer
Quinlan, Ed, engineer
Rand, F P, carpenter
Ray, H C, farmer
Ralston, Mrs M R, clerk
Ragsdole, R A, farmer

S. W. MILLICHAMP. PAINTING AND PAPER HANGING, | 847 Sixth Street.

Nulton, E E, farmer
Nulton, H, farmer
Nordahl, Wm, farmer
Nordahl, A N, farmer
Norris, Chas, miner
Oaks, Omar, farmer
Oakes, D T, farmer
Olds, E R, farmer
Olds, Nelson, farmer
Olson, Peter, rancher
Over, Frank J, rancher
Orrick, H M, photographer
Packard, Benj, laborer
Palmer, N A, farmer
Pardee, D E, supt streets
Padrick, J J, carpenter
Parkhurst, O, merchant
Powers, W L
Pauter, I, carpenter
PENNEY, G T, restaurant
Peet, Everett, farmer
Peet, R
Perkins, F M, farmer
PIONEER MEAT MARKET, P Cassou, prop
Plunkett, Mrs Rosa
Ramey, W L, sec Lumber Co
Reed, S A, bookkpr city treas
Reher, G C, farmer
Reher, James, farmer
Reher, C M, farmer
Reher, Columbus, farmer
Reed, Chas E, laundryman
Rhoades, T H, hotel
Rice, Geo B, farmer
RICHARDS, E L & Co, real estate, insurance, and notary
Ricke, F W, rancher
Riddel, J, farmer
Riedy, M, farmer
Roberts, F H, hardware
Roberts, W E, farmer
Roberts, N R, farmer
Roberts, C H, bookkeeper
Rogers, Wm, shoemaker
Robb, Hugh W, farmer
Robb, Hugh W Jr, miner
Robinson, Jas E
Rockwood, B B, farmer
ROGERS, S S, druggist
Saddler, Joe, farmer
Sampson, J H, undertaker

You can subscribe for any Magazine at Publishers rates, at

Packard's Book Store, 951 Fifth St.

TURRENTINE, J. N.; Postmaster

TURRENTINE, EDGAR; Assistant Postmaster

TURRENTINE, N.: Postmaster
TURRENTINE, EDGAR: Assistant Postmaster

D St. Boat House

Foot of D St.,

For all Kinds of Row and Sail Boats. **Tel. 118 Black**

Sargeant, Geo S, farmer
Sharp, C S, rancher
Sharp, R P, rancher
Schilling, S A, merchant
Schnack, Peter, farmer
Schutz, C B, shoemaker
Searing, John L, rancher
Sickler, W A, supt water dis
Simmons W B, of Valley Fruit company
Simpson, Geo T, farmer
Sherwin, F T, rancher
Shotwell, S L, city recorder
Shepard, A C, civil engineer
Shilton, E J, clerk
Shupp, J A, laborer
Shutt, P M, carpenter
Stammer, C A, farmer
Spores, Washington, farmer
Stanley, David W, farmer
Slocum, Lorenzo
Smith, Frank H
Stevenson, D R, merchant
Stevenson, Jas R, merchant
Stewart, U G, carpenter
Stewart, S M, carpenter
Stewart, J C, carpenter
Stiles, J E, farmer
Stocking, J O, carpenter
Storm, Frank R, farmer
Striplin, C D, farmer
Strong, Ezra, carpenter
Sutler, Jacob, farmer
Sturges, C L, farmer
Sundee, S, farmer
Swain, C W, farmer
Swain, Wm C, farmer
Tabor, Mrs E W
Tabor, E F, civil engineer
Thomas, J R

THOMAS, G V, mgr Escondido lumber yard and school trustee

THOMAS, C L, D D S, parlors over p o

Our Stock of WALL PAPER and ROOM MOULDINGS

Is one of the **Best and Most Complete** in the United States. We make annual selections of the latest up-to-date patterns and effects from several factories celebrated for artistic work. Our prices compare favorably with the Eastern markets.

W. P. FULLER & Co., cor. 7th and F

Smith, Abram, carpenter
Smith, A J, farmer
Smith, C R, farmer
Smith, S R, carpenter
Smith, Mrs W C
Speer, Samuel, farmer
Speer, D, farmer
Speer, James, laborer
Stanley, S C, farmer
Stanley, M A, farmer
Speer, Geo W, farmer
Smith, Mrs N E
Smith, Robt, farmer
Spencer, L H, painter
Stanton, J W, jeweler
Statler, F M, farmer
Stauffer, A F, rancher

STEINER, S, of Graham & S Stevens, C, farmer

STEWART, ALEX Blacksmith

Thomas, M M, retired
Thompson, F G
Thompson, John S
Tillson, J D, farmer
Tracy, Geo, farmer
Tuck, F E, teacher
Tuck, P G, physician
Turney, N G
Turner, C C, clerk
Turner, H, farmer
Thayer, Rev Dr
Torains, E M, rancher
Upton, J R
Vanderveer, L S, wheelwright
Walsh, E U, farmer
Walsh, W C, farmer
Walsh, A, laborer
Ward, E F, horticulturist
Ward, R G, retired
Watson, Geo W, farmer

SIXTH ST. DINING PARLOR

939 SIXTH STREET

TEL. 734 BLACK

Meals 15cts and upwards. Lunches put up on short notice.

MRS. I. M. KEARNEY & MISS BECCA MOORE, PROPS

Pacific Wood & Coal Co.

Importers and Dealers in

COAL, COKE, CHARCOAL WOOD, HAY AND GRAIN

So. Cal. Paint Co.
Wholesale and Retail
1028 Fourth Street.



Patton's Interior Gloss for.... Interior Painting.

San Diego Commercial & Milling Co., 202 D St., opp. Santa Fe Depot
Wholesale & Retail Hay, Grain, Wood, Coal

UNION ICE CO. Geo. R. Harrison, Agent
PHONE BLACK 431
OFFICE AND DEPOT: CALIFORNIA STREET, BET. E AND F.

Weed, F D, farmer
Welty, Henry, retired
Welty, F W, shoemaker
Welty, D, painter
Welch, J M, farmer
Weller, L, farmer
Weller, C, teamster
Whims, J C, farmer
Whims, N C, teacher
Wilson, James, laborer
Wilson, Chas
Wiley, R P
Williams, Moses, farmer
Williams, Stanley B, farmer
Williams, L A, farmer
Wilson, R J, farmer
Wilson, James, laborer
Worthen, John, farmer
Woldridge, Wm D, farmer
Woods, G, farmer
Woods, S F, farmer
Woods, Chas A, farmer
Woods, Henry W, farmer
Wykoff, A D, rancher
Young, C, bicycles
Young, Henry G, laborer
Young, Newton S, laborer
Young, E E, farmer
Young, M M, farmer
Young, Evan H, farmer
Young, Willie, farmer
Young, Oliver M, farmer
Young, James S, farmer

ENCINITAS.

Borden, John C
Beller, Alex
Buell, Emery J
Chaffin, R
COZENS, T W, p m
Cozens, Mrs Bell

ENCINITAS, continued.

Cozens, C B, merchant
Daggett, W T
Derby House, A G Derby prop
Encinitas Town Hall
Encinitas House, E Woodward
Encinitas Cash store, general merchandise, W T Cozens
Farrar, Eugene, contractor
Hasen, Maite
Hammond, Ed, carpenter
Hewson, Capt Jas, justice p
Hannah, W L
Hasenmaile, A, rancher
Horner, Zimri
Jones, Charles
Jones, Geo H
Keller, Frederick
Key, D L
Kincaid, Levi C
Kincaid, Lemuel C
Ladd, Geo
Lienhard, Otto
Lienhard, Herman
Long, H G, agent
Loud, C A, barber
Lawn Tennis Association
Lux, Peter
Mackinnon, H
Martin, Wm
Merz, H
Michener, Geo W
Nettleton, Ziba
Pittinger.
Prindle, Frederick
Robinson, A G, R R man
Reichard, John B
Sein, O C
Stephens, Alex, rancher
Taylor, N. W. Wilson, Wm.

For First-class Butter, Eggs, Ham and Bacon, go to
The KEYSTONE GROCERY,
F. E. Randall. Propr. Tel. Red 1121. 1021 Fourth Street.

The FAVORITE VOSE & SONS PIANOS
OVER 500 IN USE IN SAN DIEGO COUNTY. SOLD ON EASY PAYMENTS.
Geo. J. BIRKEL, 1050-56 Fourth Street.

Latest and Best Goods Kept at
NEWCOMB'S C. O.D. GROCERY
Northwest Corner 4th. and B Streets.

ENCINITAS, continued,

Thompson, C M
Thebo, Geo, carpenter
Tallant, Mrs E P
Transcript
Wellenstein, Carl
Woodward, E, prop Encinitas House

FALLBROOK.

Adams, I C, teacher
Ale, Miss Ella E, teacher
Austin, Daniel
Andrews, W W
Bartlett, F W, merchant
Bartlett & Scott, hardware
Baker, P J, station agent
Bell, Edna
Bell, A M
Bell, F S
Chilson, Joseph
Chamberlain, E M, wagon maker
Cook, O H, capitalist
Coventry, Arthur
Crane, W E
Crane, Mrs C F, dressmaker
Crane, C F
CROMWELL, ROBERT, p m
Dawson, T L
Durbin, J F
Durbin, Mrs Melissa
Eastman, G S
Eastman, Miss Crista
Eastman, Mrs N D
Ellis, Wm
Fallbrook Board of Irrigation—Clark Wicks, Jonathan
Fallbrook bank, AJClark cash
Fallis Bros, genl merchants

The Best, Most Durable and Satisfactory Manufactured

"Pioneer" White Lead.
"Pure Prepared Paint,"
"Rubber Cement" Floor Paint,
"Climax Carriage Colors."
"Universal" Axle Greas

All Our Own MANUFACTURE,

W. P. Fuller & Co
7th & F Sts.

Liquid Wood Filler,
Bath Tub Enamels
Asbestos Roof Paint,
Bevel'd Pl't Mirrors,
"Star" Lubricants.

Belt, H M
Belt, J S
Blackburn, B T
Bradley, Col C S
Bradley, Hugh
Bradley, Sidney
Bradfield, W T, shoemaker
Brodribb & Hargreave
Butcher, F H, hotel
Bronaugh, Dan, ranch & groc
Canady, Thomas B
Carpenter, John W, apiarist
Cart, A B
Cart, D S
Campbell, A
Camp, Rev H J, Episcopal
Clark, A J, notary public and cashier Fallbrook bank
Fallis, Frank L, merchant
Fallis, E P, merchant
Fosgerg, E
Foster, A
Fox, F E, apiarist
Freeman, Zenas
Freeman, Fred
Gould, Geo
Gaston, James
Gird, W E
Gird, H H
Given, W J, rancher
Grande, A
Hall, Dan, railroader
Harrison, E N
Hargraves, Miss Gertrude
Hargraves, E
Hargraves, H C

Elite Photographic Studio.
S.E. Corner Fifth and F Sts.
For FINE PHOTOS.

The BOHEMIA
Fourth St., opp. Plaza.
The Finest Wines and Whiskies that money will buy. I am the agent for the celebrated Whitehall Rye, and Red Top. 10 years old.

MOORE'S 10-CENT PARCEL DELIVERY

Baggage and Express.
Office 1014 Fifth Street, near cor. of D
TELEPHONE RED 1592.

UNION ICE CO. Geo. R. Harrison, Agent
PHONE BLACK 431
OFFICE AND DEPOT: CALIFORNIA STREET, BET. E AND F.

Hawkins, J, rancher
Hague, B S, receiver Red Mountain ranch
Hebbard, A W, ranch
Houston, John, butcher
Hull, C
Johnson, P A
Kellogg, Joseph I
King, Ed W
Lauritzen, Ernest
Lamont, D
Sackse, Louis
Lamb, D O
Le Fever, R D
Le Fever, Thomas
Le Fever, T A
Lewis, Martin
Lundy, C
Martin, Mary
Magee, Miss Beatrice
Magee, Miss Anna S, teacher
Magee, Miss Louise
Martin, J G
Maxwell, Frank blacksmith
Moulton, Mrs Amelia
Minear, J W, rancher
Moulton, Montgomery M, pub Fallbrook Observer
Moody, A J
Morrison, ,H furniture dealer
McMillan, W H, rancher
McWalter, Mrs E
McWalter, Mary
Neff, M F
Naples Hotel
Norton, Mr —, mail carrier and blacksmith
Osgoodby, Charles
Observer, Montgomery M Moulton, pub
O'Neill, Richard, Santa Margarita ranch
O'Neal, Joseph
Parker, C H
Peters, A M
Peters, H M
Pittenger, Rev Wm, M E ch
Pittenger, Alta
Pratt, Dr Chas
Pratt, Harvey
Price, Miss Laura
Pruett, Mrs Ida D
Phillips, A
Raven, R S
Read, Geo
Reader, C
Reed, A G
Russell, Allan
Russell, E L
Russell, A J
Reche, Miss Leo
Reche, C B
Reche, A C Jr
Rice, Ben
Rice, Orrin
Richardson, Charles
Richardson, Mrs Helen
Richardson, Vesta
Richardson, Viola
Richardson, Lizzie
Richardson, Thos
Roberts, Philander, rancher
Robinson, Mrs. milliner
Robinson, L O
Root, H B, nursery
Rich, Mrs L, rancher
Rich, Miss Carry
Ross, Dr Albert
Sample, Arthur
Shipley, Mrs Minnie ,dressmkr
Sheridan house, F H Butcher
Smith, Thomas
Sample, J B, tinner
Scott, Geo A

Latest Improved Machineyr in our repair shop....
Corey Cycle Repair Co., *737 Sixth St. Tel. 1963 Black*
We can make any Old Bicycle look like a new one....

Fast Launch "DEWEY." *Excursion parties notify J. M. Hutchinson, Santa Fe wharf*

Steinway & Sons' Pianos
On Easy Payments.

Sole Agency
GEO. J. BIRKEL,
1050-56 Fourth St.

TURKISH
ELECTRIC LIGHT
MASSAGE
BATHS
1041 Seventh St
Tel. 1601 Black

Shipley, A B
Shipley, E C
Shipley, T J
Shawcross, H T
Sundell, O H, watchmaker
Taylor, J
Tomlins, M, real estate
Tracy, E G
Tracy, J E
Tomlins, Ora, teacher
Tracy, Viola
Tyler, Newman
Thomas, James
Van Velzner, rancher
Waring, J C
Wassum, J
Watkins, Ewell, constable
Watkins, Miss Alice
Watkins Bros, blacksmiths & livery
Watson, John Sr
Watson, Miss Ella
Westfall, G F
Wilber, Henry, pres Fallbrook Bank
Wilson, N M
White, D W
Whittaker, A
Whittaker, J B
Williams, Judson
Wood, Jesse P, teacher
Woodman, Ed
Weber, Karl, barber
Wilson, Andrew
Wood-Seys, Roladn A
Walker, Arthur

FOSTER.

Brown Mike, quarryman
Brickmoore I C, R R agt
Cathey M, rancher
Clark-Rockfellow Granite Co, office San Diego
Campbell Robt, rancher
Doyle E C, locom engineer
FOSTER JOS, hotel & livery
Garvey R S
Green Lewis, stage driver
Green Leon, stage driver
Hutchinson Will
Keith A D, rancher
Morrison Lee, rancher
Matthews D, rancher
Mussey R W, rancher
Roise R, hostler
Swycaffer L, teamster
Swycaffer Miss A, P M
Sneed Geo, rancher
Swift Geo, rancher
Velbert John, rancher
Wiley A L, R R man

HELIX.

Atherton, Rev I W, Congregational church
Binkley, L L, rancher
Barry, J H, rancher
Binney, F A, rancher
Braly, J C, rancher
Bowden, J W, rancher
Clark, C A, rancher
Clark, W T, rancher
Cole, M D, rancher
Fisher, Wm
Gillespie, I G, rancher
Hinck, John G, rancher
Hinck, Chas, rancher
Hammonds, J D, physician
Hannay, J M, rancher
Hannay, Thos, rancher
Hill, Clayton, store keeper
Lobinger, Q A, rancher

Our Stock of ***WALL PAPER*** *and* ***ROOM MOULDINGS***

Is one of the **Best and Most Complete** in the United States. We make annual selections of the latest up-to-date patterns and effects from several factories celebrated for artistic work. Our prices compare favorably with the Eastern markets.

W. P. FULLER & Co., cor. 7th and F

The PEOPLE'S MARKET C. BUEHLER, Propr. All Kinds of Fresh and Salt Meats, Poultry and Sausage. Tel. 1651 Red. 946 Fifth St.

Pacific Wood & Coal Co. Importers and Dealers in
COAL, COKE, CHARCOAL WOOD, HAY AND GRAIN

So. Cal. Paint Co.
Wholesale and Retail
1028 Fourth Street.

PATTONS SUN PROOF PAINTS

Paints, Oils, Varnish, Glass, Brushes and Painters Sundries.

UNION ICE CO. Geo. R. Harrison, Agent
PHONE BLACK 431
OFFICE AND DEPOT: CALIFORNIA STREET, BET. E AND F.

HELIX, continued.

Lappenbeck, E, rancher
Mack, John, rancher
Madson, K, rancher
Martin J, physician
Oliver, Harriet E, ranch ownr
Prentice, Wm B, rancher
Reynolds, Fred A
Reynolds, Miss A M, postm'ss
Ratcliffe, J B, rancher
Reynolds, Fred R, rancher
Stender, A G, rancher
Snyder, Lorenzo, rancher
Weatherbie, Jas F, blacksmith
Wheeler, WS, rancher
Wheeler, C M, rancher

JULIAN.

Abbott, Harry, miner
Alford, Jos F, lumberman
Boswell, W W, mine owner
Blanc, F L, clergyman
Brown, John L, miner
Lundy, Thomas, miner
Bunton, John H, farmer
Bush, Isaac H, farmer
Bailey, Chas W, farmer
Ball, J D, retired
Beddoes, Fred, waiter
Brady, E F, teamster
Beales, John P, farmer
Barclay, Al, laborer
Crase, Harry, farmer
Case, Geo A, jeweler
Clifford, Robt, farmer
Coleman, Fred, farmer
Coleman, Theodore, farmer
Coleman, W H, farmer
Campbell, Robt, M, laborer
Campbell, Nicholas H, farmer
Cole, J A, farmer
Coney, Albert, farmer
Castro, Jose, miner
Conner, Henry, farmer
Clugston, C G, miner
Daley, Thos, stock raiser
De Luca, F A, merchant
Dilhs, W H, teamster
Dilhs, Frank, butcher
Danhofer, Michael, laborer
Detrick, W L, fruit grower
Farley, J M, mining supt
Farley, F E, miner
Ford, J C, farmer
Ford, Hardy E, farmer
Ford, Charles, farmer
Fleshman, J J, teamster
Feeler, F E, stock raiser
Feeler, D E, farmer
Flatley, M, farmer
Frary, A P Jr, miner
Gardner, Robt, miner
Garland, Henry, miner
Garland, John J, laborer
Green, James, farmer
Grosshopf, Chris, blicksmith
Gunn, Chester, fruit grower
Griffith, Thos, laborer
Hamilton, Jos E, farmer
Hamshar, Edward, farmer
Harritt, Frank, blacksmith
Harritt, S L, postmistress
Harritt Fred, miner
Harrington, W B, pianist
Harrington, F A, farmer
Horrall, William, farmer
Hoskings, Geo S, meat market
Hill, Frank, farmer
Hamilton, S E, miner
Ingraham, Will, laborer

JERSEY MILK Co., BEST BUTTER. H. L. WESTON, Propr. Tel. 622 Black.

Strauss Bros., **America's Leading Tailors....** *400 Up-to-date Samples to select from*

Suits made strictly as ordered; $10.00 and upwards. Fit guaranteed in every case J. T. HALCOMB, Gen. District Agt., 826 Sixth St. San Diego

Pacific Wood & Coal Co, Make a specialty of **Oak Logs for Open Grates....** Tel. Main 451

D St. Boat House

Foot of D St.,

For all Kinds of Row and Sail Boats. **Tel. 118 Black**

Johnson, Robt, farmer
Jacobs, M J, miner
Jacoby, M, merchant
Johnston, Jas H, farmer
Jones, Jacob Green, farmer
Juch, Arthur E, farmer
Julian Hotel, Mrs. D F Lane, prop
Keene, J W, physician
Keener, Geo W, laborer
Kelly, James, stockraiser
Kessler, Conrad, retired
Kelly, Mrs N, farmer
Kelly, Maud, teacher
King, Clarence, miner
Kohler, Mrs Phoebe
Lane, D F, miner
Levaggi, Jos, miner
Lowe, J R, miner
Leabo, John, farmer
Morse, James, dairyman
Martin, W ,T farmer
Miller, S S, farmer
Miller, Arthur, farmer
Moore, Don, farmer
Morris, Henry, fruit grower
Newton, Mrs A, laundress
Noah, J A, merchant
Ober, William, farmer
Pegnio, Pablo, farmer
Pegnio, Juan, laborer
Paine, Walter, farmer
Parsons, J P, farmer
Pierce, R T, farmer
Potter, F O, farmer
Potter, Chas W, farmer
Potter, S L, farmer
Price, Daniel, farmer
Price, Fred, farmer
Price, W H, farmer

Come to us when you are in need of **W. P. Fuller & Co., 7th and F sts.**

Building Paper, Brushes, Glass of Any Kind, Glues, Oils of All Kinds, Turpentine, Paints of Highest Quality, "Muresco" Wall Finish, Universal Axle Grease, Enamels, Bronzes, Cotton Waste, Chamois, Feather Dusters, Picture Frames, Portland Cement, Rosiu, Sponges, Shellac, Doors and Windows, Sash Weights and Cord, Coal and Pine Tar, Crude Oil, Wall Paper, Mouldings, Whale Oil Soap, Varnishes.

Llucia, Peter, laborer
Matteson, Geo E, farmer
Madison, James, farmer
Marlette, J H, farmer
Marlette, S A, farmer
Marlette, R E L, farmer
Marlette, W H, laborer
Marcks, W H, farmer
Martine,z Juan Jose, farmer
Malloch, S K, retired
Melrose, Robt, miner
Mitcheltree, J W, farmer
Miller, B F, teamster
McCain, John, farmer
McCain, Geo, teamster
McCain, Christion, laborer
McCain, J J
McPherson, D S, stock raiser
McLean, W J, teacher
Mcowan, J J, miner
Putnam, J R, farmer
Putnam, John, farmer
Putnam, M D, farmer
Palomares, Santiago, laborer
Pener, J O, miner
Ritchie, G R, teacher
Robinson, Albert, restaurant
Rudolph, I M, lumberman
Ruen, Harry, clerk
Royce, Millicent, teacher
Royce, Julia, farmer
Schilling, Lewis, farmer
Sehr, John, farmer
Smith, W E, miner
Smith, Lew, miner
Smith, H E, farmer
Stratton, James, farmer
Strick, Thos, miner
Strawbridge, A S, farmer
Sill, William, farmer

"EINTRACHT" is known to serve the Best Beer in the city.

1327 D St. P. BECKER, Proprietor

Go to THE RUSSIAN TEA CO.

FOR GOOD TEA AND COFFEE

So. Cal. Paint Co.
Wholesale and Retail
1028 Fourth Street.



Paints, Oils, Varnish, Glass, Brushes and Painters Sundries.

UNION ICE CO. Geo. R. Harrison, Agent
PHONE BLACK 431
OFFICE AND DEPOT: CALIFORNIA STREET, BET. E AND F.

Swycoffer, J D, saloon keeper
Stone, Lina P, teacher
Stahl, Emil, dairyman
Sprouse, J V, teamster
Tally, James, farmer
Taylor, B S, farmer
Tellum, F W, stockraiser
Treshel, Jos, farmer
Verdugo, Mucio, laborer
Walton, J W, farmer
Walton, H D, farmer
Washington Hotel, Mrs J D Swycoffer, prop
Wellington, Chas R, farmer
Wilcox, H F, farmer
Wilson, Waldemar, miner
Wilson, Edward, laborer
Wilson, James, farmer
Wililams, H A, Owen's mine
Wood, Ross A, engineer
Wallace, W J, stone mason
Wooliscroft, Wm, farmer
Yancey, Jos, farmer
Zollinger, John, laborer

JAMACHA.

Austin, L F, rancher
Barber, T A, physician
Behrens, T, rancher
Biddle, Ben, rancher
Buck, Miss Gertrude, teacher
Bennett, Lawrence, rancher
Caulfield, Wm, rancher
Cauefild, J Jr, rancher
Chisham, Miss Mary
Clay, Rev L L, rancher
Clemments, A, rancher
Congregational Church, J W Atherton, pastor
Cooper, W H, farmer
Curtis D A, teacher
Curtis, J H, farmer
Curtis, Miss Henrietta, teachr
Dabney, Mrs S W, rancher
Davidson, R E, apiarist
Dakin, H E, farmer
Dale, Wm, farmer
Duran, F, farmer
Ells, H, rancher
GIFFORD, C M, olive oil and pickle woks.
Graham, R H, laborer
Green, Henry A, rancher
Hiles, H H, rancher
Housh, W F, rancher
Kendall, W, rancher
Liffering, G, rancher
Morey, C E, rancher
McKenzie, Calvin, rancher
Morrisson, M H, rancher
Murphy, J, rancher
Nillis, H E, rancher
Paul, J Maxwell, rancher
Peters, N A, blacksmith
Pitman, C B, rancher
Saunders, Harry, laborer
St. Clair, Guy R, rancher
Ulrick, Wm J, rancher
Wagner, Julius, laborer

JAMUL.

Ensign, E Dewitt
Ensign, Guy, farmer
Fenton, Henry G, rancher
Ferguson,, W D, farmer
Ferguson, W G, farmer
Ferguson, Clarence, farmer
Finny, Grant, farmer
Finney, James, farmer
Ferguson, Mrs C B, farmer
Fitzsimmons, Robt, mason
Ferguson, Chas T, rancher
Greenall, Frank, rancher
Gibson, G M, apiarist
Guerker, F H, rancher
Harris, G B,
Hofto, L O, rancher
Hollenbeck, A H, rancher
Irgin, John, farmer
Irgin, Hon J, farmer
JOHNSON, H M, p m
Johnson, M S, clerk

COREY CYCLE REPAIR CO. | 737 Sixth St., 'Phone Bl'k 1963 | Bicycle Repairers

Crandall, Coal, Wood and Kindling.
Tel. Black 1521 1645 F Street

San Diego Commercial College,
Cor. 5th and G sts. Individual Instruction.

King, Albert J, apiarist
Lockwood, F M, farmer
Lockwood, R W, farmer
Rios, Ben, farmer
Ramos, V, harnessmaker
Lockwood, Miss F
Mau, E L G, farmer
Maxfield, D C, justice & grocr
Maxfield, G L, farmer
Maxwell, John, rancher
Maxwell, B U, rancher
Mawxell, Theo, rancher
McCarthy, Mrs John
McCarthy, John, laborer
McCoy, H, farmer
Moore, Bert T, rancher
Miller, Rosa
Pauly, Mrs Emily
Pittock, H W, farmer
Pittman, Chas B, farmer

LAKESIDE.

Alford, Robert, rancher
Anderson, H E
Armstrong, H D, mgr Lakeside Hotel
Ballentine, Arthur, rancher
Beadle, J H, engineer
Beamer, P W, justice of peace
Blattner, John, rancher
Blattner, Wm, rancher
Brown, J R, rancher
Carpenter, E, fruit grower
Carson, W H, stage driver
Campbell, Jessie, employe hotl
Cummins, B L
Clouse, John, teamster
Cota, Frank, rancher
Crowell, F C, fruitgrower
Culbertson, C, fruitgrower
Dondore, S C, fruitgrower

Our PURE PREPARED PAINT is regarded by Experts
as the nearest approach to an Ideal, Perfect Paint.
None Surpass it / Few Equal it / Hosts are INFERIOR TO IT
W. P. FULLER & Co
7th and F Sts.
In Exellence of Quality....
In Durability....
In Lustrous Finish...
In Covering Capacity.
In Economy....

Wade, W N, physic'n & surgn
Wheelock, Clay, teamster
Walsott, Geo, rancher
Rios, J, farmer
Rios, Peter, laborer
Rios, John, farmer
Lockwood, Mrs Eliza
Rinde, C R, rec Bush ranch
Rivos, R ,farmer
Richey, J H, farmer
Saxon, W R, blacksmith and deputy clerk
Schmidt, H T, farmer
Sheldon, Mrs J R
Steinmeyer, T H, farmer
Steele, E G, prop Oakdale hotl
Strong, Howard, laborer
Thompson, A G, rancher
Thompson, Mrs V, apiarist
Trenchard, W H, rancher
Donegan, P, stone mason
Davis, W J, teamster
Doss, Miss M, teacher
Egerman, Henry, fruitgrower
El Cajon Valley Co., Capt J H Smith manager
Erickson, H J, station agent
Erickson, Miss Nellie
Emmerson, C, teacher
Ermel, B F, constable
Evans, Annie, music teacher
Evans, E W, rancher
Feld, John, machinist
Fenton, H G, teamster
Ferry, W H, fruitgrower
Flack, L G, rancher
Fagan, J D, farmer
Forney, D
Frock, A
French, A K, rancher

The PEOPLE'S MARKET C. BUEHLER, Propr.
All Kinds of Fresh and Salt Meats, Poultry and Sausage. Tel. 1651 Red. 946 Fifth St.

Russian Tea Co. Teas, Coffees, Spices
961-963 Fifth St.

Mrs. Ida M. Russell DESIGNER OF
731-733 Fifth Street. Artistic Millinery.

PURE and FRESH DAIRY PRODUCTS | at W. B. Hage's | NEW ENGLAND DAIRY 1134 Fourth St. Tel. 311 Red.

Greenleaf, stage driver
Guillaum, L
French, H C
Guitarez, Joaquin
Habich, David, flume
Hahn, Henry
Harrington, B A, rancher
Harrington, Mrs. music
Head, Mrs A F
Henderson, J J, lawyer
Hensley, Chas, rancher
Hill, W H, rancher
Hill, J B, rancher
Hirschler, C, rancher
Hirschler, Hermann
Hirschler, Gus
Hoover, Elizabeth
Hoover, L V, rancher
Hunting, O R, teamster
Icke, John, merchant
Johnson, J L, rancher
McCullough, J, teamster
McIntosh, G
McIntyre, A, teamster
Medford, David, farmer
Mensch, W A, rancher
Michel, F W, rancher
Miller, William, rancher
Miller, J, rancher
Miller, Sophia
Moore, Albert, teamster
Moore, Chas, rancher
Moyer, Geo H, poundmaster
Muller, C
Muth, A M
Nelson, G H, flume walker
Nelson, T, fruitgrower
Outrim, Geo, rancher
Patton, C, hotel employe
Perkins, J
Philbrook, M, rancher
Pipis, Indian police, Capitan

S. W. MILLICHAMP. PAINTING AND PAPER HANGING, | 847 Sixth Street.

Johnson, W D, rancher
Key, Darius, rancher
Kinney, E, roadmaster
Keith, F V
Kittle, Silas
Kleine, J H, rancher
Kuhner, J
Lakeside Hotel
Laman, J M, fruitgrower
Libbey, W H, teamster
Lindley, Chas W
Lindley, Thos
Livesey, Wm, rancher
Lowry, Albert M, rancher
Lowry, Chas M, painter
Lowry, Debbert
Lucas, James
McCool, Geo, Gardiner Hotel
Marks, John, apiarist
Martin, J F, p m & gen'l store
Grande reservation
Quintock, Capt. of El Capitan Grande Indians
Ptolemy, W A
Roberts, C D
Rodriguez, J
Russell, A J, teamster
Russell, E L, teamster
Scott, G W, rancher
Silvas, L A, rancher
Sims, Stephen, hotel cook
Smith, Captain J H. El Cajon Valley Co
Smith, Hugh
Smith, Marcelenas
Stiles, Chas, rancher
Stearns, J, miner
Stevenson, J W, rancher
Thompson, W F
Trask, H L, rancher

For First-class Butter, Eggs, Ham and Bacon, go to
The KEYSTONE GROCERY,
F. E. Randall. Propr. Tel. Red 1121. 1021 Fourth Street.

Pacific Wood & Coal Co. Make a specialty of Oak Logs for Open Grates.... Tel. Main 451

D St. Boat House E. O. LUTZ, Prop., Foot of D St.
Everything in Sail & Row Boats. Tel. 811 Blk.

LA MESA.

AGNEW, SAML I, p m
Agnew, Rocena,
Ames, J
Auger, David
Bennett, L, rancher
Boyd, Alfred
Butler, Wm
Campbell, W C
Case, Mrs S A
Case, Samuel A
Crowder, A S, owner Lookout ranch and pres La Mesa Lemon Co
Clingman, Rev Daniel
Crane, Luther K
Cole, H S, rancher
Cole, A R
Como, Capt, merchant
Daw, Ed F, rancher
Dillman, Mrs E
Eaton, F, rancner
Eaton, Herbert
Flagg, Mrs Jennie
Farlow, N N
Finley, K B
Fellows, L C, hotel
Fellows, Harry
Freeman, A, clerk
Funk, J, butcher
Gripper, Edwin D
Greenman, Guy W, rancher
Gilcher, Wm
Griswold, T F
Hammond, Dr
Hadley, Thomas, rancher
Highfield, W H, rancher
Hogg, J A,
Holmquist, Claus, rancher
Kingman, Frank R,
Keeney, Daniel,
Keeney, W S,
Kratzer, Almond,
Litchfield, Ed R,
Laist, Otto,
Lomis, Frank S, rancher
LA MESA LEMON CO, packers and shippers of lemons
Marshall, Rev Hugh J,
Mauser, Lincoln,
McGuire, J H,
Morrison, William,
Manny, Mrs D,
Morehouse, T, rancher
Meyers, J H G, merchant
Newbauer, Mrs,
Oliver, Wiliam H, rancher
Olmstead, Charles E, rancher
Olds, A M,
Osborne, William, rancher
Oliver, F M, shipper
Putnam, George,
Philbrick, J D,
Pearson, George, engineer
Quong, Sing, laundry
Queen, Miss Julia,
Runk, Joe, rancher
Runk, Joe,
Reupke, H,
Reeves, William,
Rogers, Charles W,
Rogers, John,
Rogers, Harry E,
Rosenberger, Charles, engineer
Randlett, Col, retired U S A
Roach, Mrs,
Ramsey, C F, rancher
Reames, A, rancher
Stone, H C, rancher
Smith, R,
Stratton, H,
Steward, Henry F,
Sweetman, J, rancher
Smith, Robert, rancher
Strahan, E, merchant
Tyler, Philos H,
Williams, DeWitt B,
Whitney, J H,
Walker, Joseph,
Williams, Mrs F,
Wheatly, William, rancher
Wood, John A, rancher
Williams, D B, rancher
Wildey, J C, rancher

Go to SMITH'S SHOE STORE 947 Fifth St Bet. D & E For your shoes. Every Pair Guaranteed as represented. Your trade appreciated. Try a Pair.

Electrical Supplies, Dynamos, Motors Lamps, Batteries, Wire, etc., at BOTTOM PRICES
F. S. Hartwell. 943 Sixth St., near D.

So. Cal. Paint Co.
Wholesale and Retail
1028 Fourth Street.



Patton's Interior Gloss for.... Interior Painting.

SAN DIEGO COMMERCIAL & MILLING CO., 202 D St., opp. Santa Fe Depot.
Wholesale and Retail HAY, GRAIN, COAL, WOOD and KINDLING.

LA COSTA.

Birckley, George T,
Borden, Mrs E,
Barnes, Miss Lela, teacher
COOP H E, p m
Donovan, R, farmer
Ladd, George, farmer
Martin, Isaac, farmer
Vail, Mrs, farmer
Wilson, J, farmer
Wilson, A, farmer
Williams Griff, miner
Westover M N, mail carrier
Westover, Miss Phoebe,

LEMON GROVE.

Anns, Mrs M D, rancher
Baker, Mrs,
Bates, Mrs E C,
Bates, F H, rancher
Bates, George T, rancher
Bailey, C E, rancher
Bates, W B, rancher
Bailey, W W, rancher
Bryan, I N, rancher
Briedleman, E T, pipe fitter and plumber
Bryan, T J, rancher
Bond, M P, rancher
Burnham, J P, rancher
Ceplew, J B, rancher
Davidson, Cassie, teacher
Davidson, G A, rancher
Davidson, P E, teacher
Dillon, Charles, laborer
Elford, Mrs Peter,
Fels, August, rancher
Fuller, DeWitt,
Fuller, H M, rancher
Geer, Mrs Luella, rancher
Gurwell, S, rancher
Harwood, Mrs,
Hester, J C,
Hurst, H M, rancher
Irey, Ira S, manager Lemon Grove Fruit Association
Jackson, George,
Kemp, J A, rancher
Kettle, Silas, laborer
Kimber, J Irwing,
Klienfield, J P,
Kroah, W H, rancher
Jones, W R, rancher
Learning, E R, rancher
Lester, A, rancher
Lester, B, rancher
Maxwell, George B, station agent
Miller, E C, rancher
McKinney, A J, rancher
McKinney, R T, rancher
Moore, Charles, rancher
Pausot, Charles, gardener
Porter, Mrs M R,
Rockwood, Mr, retired
Roessler, E E, rancher
Stanaland Thomas C,
Sumner, Milo D,
Troxell, W S, rancher
Thompson, John
Thompson, Mrs Hattie,
White, Ed H,
Waitt, J W, rancher
Walker, Arthur, rancher
Walker, D B, rancher
Webster, W W, rancher
West, J B, rancher
Whiteley, G Lawton, rancher
Winters, M, rancher
Williamson, R F, rancher
Williamson, Thomas, physician
Woodward, Charles K,
Wright, G J
Young, F L, rancher
YOUNG J O, rancher

Strauss Bros., America's Leading Tailors.... *400 Up-to-date Samples to select from*

Suits made strictly as ordered; $10.00 and upwards. Fit guaranteed in every case J. T. HALCOMB, Gen. District Agt., 826 Sixth St. San Diego

Organs: Vocalion Church Organs, Mason & Hamlin and Estey Organs. *EASY PAYMENTS*
GEO. J. BIRKEL, 1050-56 Fourth Street.

Newcomb's C O D Grocery, N. W. and B Sts.

GOODS SOLD AT BOTTOM PRICES. TRY US.

MERLE.

Andrews, Miss Mary D,
Burns, Alf B,
Cosens, Mrs Belle,
Day, Peter,
Daggett, William T,
Eaton, N A, postmaster
Farley, Rev,
Hallett, M J,
Hannah, William,
Ingersal, Mrs,
Johnston, Ed W.
McNemar, Claud,
Ramsey, Simmons, railway agent
Smith, J,

MERTON.

Cravath, Ernest, agent 20-Mile house
Cravath, J B, rancher
Crater, Cornelius, rancher
Fair, R, rancher
Frank, John, rancher
Lawson, T S, rancher
Lawson, William R, rancher
Lawson, John H, rancher
Luce, D, rancher
McDonald, W, rancher
O'Connell, J W, rancher
O'Connell, D, rancher
Reynolds, H, rancher
Sherman, Mrs, rancher
Salisbury, John, rancher
Vesper, C, rancher
VESPER K H, merchant & p m
Poway Creamery, Vesper
Winfield, proprietor

MESA GRANDE.

Angel, James N, rancher
Angel, Vance
Angel, John, rancher
Angel, Hector, farmer
Angel, Verde, farmer
Aguillas, Jesus,
Balenzuela, Santos,
Balenzuela, Lucas,
Banegas, Manuel, rancher
Barretta, Battista, rancher
Bowen, E F, stockman
Brackett, J B, postmaster
Balenzuela, Juan, rancher
Balenzuela, Antonio, rancher
Clelan'l, F G,
Cota, J M, dep constable
Cleland, Mrs L S, land att'y
Davis, E H, rancher
Damron, George,
Damron, M W, rancher
Damron, John, farmer
Dyche, William V, laborer
Dyche, George V, retired
Elliot, T, miner
Gedney, P L,
Grand, Emile, farmer
Gedney, J E, horticulturist
Ingram, Duncan, rancher
Ingram, Henry, violinist
Lawson, H P, miner
Lewis, S F, hotel man
Lewis, Miss Bettie,
Lewis, G H, stockman
Morris, M, farmer
Mitchel, Mrs Cordelia, rancher
Morris, E G, farmer
Maxey, Andres, rancher
Morris, John I, rancher
Osuna, Juan Diego, rancher
Poncetti, Peter, vaquero
Poncetti, James,
Scholder, Fred
Scholder, Fred,
Stone, J D, rancher
Stone, Miss Carrie, teacher
Smith, Miss Louisa, boarding house
Trask, Frank, miner
Wood, A L, constable
Valenzuela, G H
Watson, D S, fruitgrower
Way, Lum
Whipple, E
White, J W
Woods, Harry, rancher
Wood, Wm, rancher

Becker & Vogt,

Dealers in Dry Goods, Notoins, Ladies' Capes, Cloaks and Jackets

845 Fifth Street, = = =Next door to Bank of Commerce.

Our Motto: "GOOD GOODS AT LOW PRICES."

The BOHEMIA Is the Headquarters of the San Diego Brewing Co. English Ale and Dublin Stout 5c for an English Mug

963-65 Fourth St., Cor. D.

MOORE'S 10-CENT PARCEL DELIVERY

Baggage and Express.
Office 1014 Fifth Street, near cor. of D
TELEPHONE RED 1592.

Are You Satisfied? If not take your Repairs to the **Corey Cycle Repair Co.,** 737 SIXTH STREET *'Phone Black 1963.*

UNION ICE CO. Geo. R. Harrison, Agent
PHONE BLACK 431
OFFICE AND DEPOT: CALIFORNIA STREET, BET. E AND F.

MIRAMAR.

Adams, Frank,
Beran, Henry,
Bryson, D W,
Danes, C,
Danes, Lottie
Derenoecker Peter,
Esea, Antonio,
Evans, John, blacksmith
Fiddy, John,
FROELICH WM, p m
Gray, Mrs Susan,
Ikel, John,
Kemp, Charley
Overshiner, Lord,
Pierce, William H,
Porter, Samuel,
Reynolds, Howard,
Robinson, Alexander,
Rubelcarbo, Ferman,
Scripps, E W,
Scripps, Fred T,
Scripps, George,
Scripps, William E,
Scripps, Mrs E B,
Vasey, J,

MOOSA.

Acuna, Leon,
Adkins, M
Bryan, W,
Bryan, C,
Cazanraug, John, rancher
Cook, William, rancher
Frazee, I J rancher
Halsam, J, rancher
Hansen, J, rancher
Hauck, H, rancher
Kinkhead, William, rancher
Klinednist, P, rancher
Lornhielle, Felix, rancher
Navarre, Felix, rancher
Peck, Charles E,
Peck, Mrs E F,
Pease, Mrs J M, teacher
Shepard, J, rancher
Scott, J, rancher
Scott, G, rancher
Stoval, L, rancher
Waite, Captain, rancher
Waite, Howard, rancher
WULFF H W p m

NELLIE.

Albanes, Jose O,
Bailey, Theo O, postmaster
Bougher, William E,
Clark, Nellie V, teacher
Clark, N A,
Clever, Clark,
Cook, Geo, W,
Cook, Hiram M,
Doane, Geo E,
Frazier, James,
Fink, W C,
Frazier, Mariah,
Frazier, Lizzie,
Garrison, H S,
Johnson, Roy H,
Hetherington, Mrs A,
Jones, F S,
Johnson, C R & Bros dairymen
Kretsinger,, D L, rancher
Kimball, George, carpenter
Landis, J A,
Long, J C, contractor
Lohman, Harry,
Leonard, Abel A, physician
Quigley, J W, M D
Scott, D F,
Silvas, Gabriel,
Smith, Marion,
Strinlin, S, sawmill
Willhile, Mrs L,
White, James H,

NESTOR.

Armstrong, James,
Andrews, R C,
Arthr, Edward, gardener
Allen, W E, engineer

BEST *Homeopathic Remedies manufactured always in stock*
Also....
Humphrey's Veterinary Remedies, at the
HOMEOPATHIC PHARMACY, Cor. D and Sixth Sts

TURKISH
ELECTRIC LIGHT
MASSAGE
BATHS
1941 Seventh St
Tel. 1601 Black

NESTOR. conttnued.

Christopher, Thos, nursery
Cook, C C, rancher
Cook, E C, rancher
Drew, E, rancher and deputy sheriff
Drew, A E, engineer
Evans, Bros, hay and grain
Evans, R D, rancher
Drewrisch, Fred, rancher
Elmer, F L, rancher
Emerson, George D, civil eng
Folks, J H, rancher
Frink, William, rancher
Fehring, Claus,
Frobrish, Hermann, gardner
George, Hubert, rancher
George, H W, horse breeder
Gilman, H,
Gautereaux, James, farmer
Henck, C, retired
Hetherington, Mrs A,
Harphan, Reuben, rancher
Harphan, John, rancher
Henry, John, engineer
Johnson, C R & Bros, dairy
Johnson, J H capitalist
Johnson, Fred, rancher
Johnson, C R, dairyman
Johnson, Talbot W, horticulturist
Johnson, Luther, rancher
Jones, E S, rancher
Jones, Howard, rancher
Kimball, George, carpenter
Kimball, S S, shoemaker
Landis, J A,
Loomis, George B, rancher
Loomis, Harry,
Lundgren, Miss Frances, life insurance agent
Lundgren, E, rancher
Mayhan, William, rancher
Miller, Fred C, rancher
Mapson, J, rancher
McRae, D H, rancher
Patterson, James L,
Park, C C, railway agent
Payne, C H, rancher
Priest, Charles H, blacksmith
Reynolds, Miss C L,
Reynolds, H C, nursery
Rosh, Martin,
Russell, J B, plumber
Russell, W S, civil engineer
Snavly, D H, carpenter
Sternberger, R A, rancher
Sniff, Floyd, rancher
Sniff, Samuel, rancher
Schnell, A M, farmer
Spence, W B, farmer
Sherman, William, rancher
Stewart, Charles R, rancher and conductor
Sanbord, Charles A, justice
Schussler, J, farmer
Stevenson, R W, farmer
Shipley, Wm, rancher
Smith, C E, groceries
Smallcomb, David, farmer
Shultz, J T, farmer and constabl e
Silva, M J, rancher
Sam Woo. laundry
Tibbetts, H C, hotel
Thomas, Frank E, Monticello
Tibbetts, Robert, rancher,
Ware, Levi, winery
Wadham, F W, deputy collector of customs
Wright, E A, rancher
Woodburn, H L, dentist
Webber, Homer F, well digger
Wruck, Herman, rancher
Wolfe, A C, rancher
Whittington, J E, teacher
Weed, N B
Williams, E B, rancher
Weed, Solon, laborer
Weed, Dana

LUSORDIA.

Bates, Mrs. A,
Bates, F M,
Bruno, N,
Doak, N F,
Devoto, Mrs. D,
Cooper, J,

"EINTRACHT"
Is known to serve the Best Beer in the city.
1327 D St. P. BECKER, Proprietor

Pacific Wood & Coal Co. Are Agents for San Diego County
For Bradley's Standard Fertilizers.

So. Cal. Paint Co.
Wholesale and Retail
1028 Fourth Street.



Paints, Oils, Varnish, Glass, Brushes and Painters Sundries.

UNION ICE CO. Geo. R. Harrison, Agent
PHONE BLACK 431
OFFICE AND DEPOT: CALIFORNIA STREET, BET. E AND F.

JERSEY MILK Co., BEST CREAM. H. L. WESTON, Propr. Tel. 622 Black.

LUSORDIA, continued.

Peabody, A L,
Eaton, B,
Fisher, F,
Erro, Antone,
Gamber, L,
Gugliemette,T,
Hiatt, Miss M, teacher
Hafeli, J,
Lusardi, Peter,
Lusardi, Frank,
Nilson, George N,
Stark, J M,
Stelling, F',

OAK GROVE.

Adams, Mrs Nancy,
Adams, M A, stockraiser
Allen, B F, stockraiser
Bacon, Mrs E M, teacher
Bacon, Charles, miner
Bell, J S, forest ranger
Bell, J R,
Bell, N T,
Bennett, W, rancher
Cardiff, J M, carpenter
Combs, Henry, miner
CURTIS Mrs L'D, p m
Curtis, D D, rancher
Curtis, A G, rancher
Escalier, H, rancher
George, J F, rancher
Graves, E, rancher
Grove House, D M Knowles, proprietor
Holcomb, James A, rancher
Johnson, D G, miner
Knowles, D M, hotel
Pinkett, W G, deputy county clerk
Ralstein, Riley, miner
Simonds, B I,
Swim, Allen
Savage, Geo B, rancher

OCEANSIDE.

Abila, J R, rancher
Accsta, F', laborer
Amick, D B, physician
Amick, Burt, cogagenian
Amidisto, A laborer
BANK of OCEANSIDE
J D Dexter, pres
W V Nichols, vice pres
E S Payne, cashr
Barris, Rev D A, Free Methodist preacher
Blackwell, E, pumpman, S C railway
Blackwell, Mrs Minnie, dressmaker
Bond,, J A, grocer
Brodie, H D, city clerk
Brodie, G H, bakery
Burlock, C H, laborer
Burlock, W A, rancher
Bronson, M A, retired
Brinkmeyer, H, capitalist
Belton, Jose, vaquero
Butler, J E, rancher
Carthorpe, Mr, laborer
Casey, M, railroader
Clements, S, carpenter
Clewett, Miss, dressmaker
Clewett, J F, supt waterworks
Couts, W B
Couts, R L, liveryman and stockman.
Crouch, Jos, rancher
Crouch, H, rancher
Cranz, Oscar W, rancher
Coleman, Geo, rancher
Dodd, T V, teacher
Douglass, F G, rancher
Ellis, J L, rancher
During, Lillie, teacher
Eldridge, Rev Y E, Baptist minister
Ely, C P
Exton, T C
Exton & Nichols, drug store
Farley, R A, laborer
Fashion Stables, R L Couts, prop

Pacific Wood & Coal Co. Importers and Dealers in
COAL, COKE, CHARCOAL WOOD, HAY AND GRAIN.

D St. Boat House E. O. LUTZ, Prop., Foot of D St.
Everything in Sail & Row Boats. Tel 811 Blk.

OCEENSIDE, continued.

Fisher, Henry, saloon
Freeman, W F, rancher
Garden, D H, rancher
Gill, J, butcher
Geotz, J E, merchant
Geotz, Melvin, clerk
Goldbaum, W. bartender
Goetz, Chas, clerk
Goldbaum, Simon, gen'l store
Grate, W G, gen'l merchant
Gauld, Mrs Alice
Grubb, Perry, laborer
Greene, C L, prin city school
Griffin, James
Griffin, John, supervisor 5th district.
Hall, N, division supt, S. C railway
Harrington, D G, rancher
Harrington, D G, Jr, rancher
Heald, Addison, retired
Howard, Chas B, telegrapher
Hayes, J Chauncy, farmer
Hoblit, M N, blacksmith
Holman, G, painter
Hotel Mira Mar, M Pieper, prp
Hunting, Samuel, farmer
Holzheier, Frank A, retired
Heald, Mrs C G, Gem Bakery
Hubbard, B T, constable
Hubbard, P T, rancher
I O O F Lodge No 346, J L Nugent, secretary
Ingle, James A, wagonmaker
Irwin, & Co, dry goods
Johnson, John A, sec foreman
Johnson, J,
Johnson, William N, farmer
Jones, D C, farmer
Jones, J C, capitalist
Johansen, S P, blacksmith
Jones, J E, clerk
Jolly, John M, laborer
Johnson, Walter N, clerk
Johnson, J D, miner
Johnson, W H, retired
Johnson, J H, man'gr creamery
Johnson, James, laborer
Johnson, Edward, blacksmith
Kelly, D, laborer
Knowles, Frank,
Kolb, Thomas, laborer
Kolb, James, laborer
Kolb, Elmer,
Kolb, Mrs Francis, lodging-ing house
Libby, Miss Gertrude, dress-maker
Libby, Jacob, capitalist
Libby, W H, laborer
Larson, C, cook
Levee, S, merchant
Lopez, J D, vaquero
Lyman, T K, horseman
Lyman, W E, stockman
Lyman, Frank T
Lyman, Guy, rancher
Machado, L G, farmer
Magee, H, farmer
Marron, A L, farmer
Marron, S and A L meat market
Marsh, Mrs Jennie,
Martin, Mrs H T, dairy
Marron, S Jr., farmer
Marron, J M, butcher
Martin, Alice, teacher
Marron, Juan Ma, farmer
Marron, S S, farmer
Mc GRAW E D, real estate and mining broker
Meekler, F W, laborer
Mesa, Pablo, laborer
Menhenitt, R, laborer
Merchant, Richard, laborer
Merchant, E A, laborer
Myers, A J, miner
Morning, George, dairyman
Myers, J E, city marshall and tax collector
McGraw, D H,
McKoy, George P, stationery
Nugent, Joseph, clerk
Nuboch, W, laborer
Nuboch, Frank, butcher
Nelson, Peter, rancher
Norton, George, mail carrier, Fallbrook

SIXTH ST. DINING PARLOR
939 SIXTH STREET
TEL. 1734 BLACK
Meals 15cts and upwards. Lunches put up on short notice.
MRS. I.M. KEARNEY & MISS BECCA MOORE, PROPS

Russian Tea Co. Teas, Coffees, Spices 961-963 Fifth St.

So. Cal. Paint Co.
Wholesale and Retail
1028 Fourth Street.
PATTON'S SUN PROOF PAINTS
Patton's Interior Gloss for.... Interior Painting.

COREY CYCLE REPAIR CO. | 737 Sixth St., 'Phone Blk 1963 | Bicycle Repairers

OCEANSIDE. continued.

Nichols, Wm V, physician
Nugent, J L, insurance agent, and city recorder
Oceanside Milling Company, J D Dunbar proprietor
Oceanside Meat Market,
O'Neill, J, clerk
O'Neill, R Jr., rancher
Owens, E, cabinet maker
Oceanside Bath House, M Pieper, proprietor
Oceanside Orchestra, J A Tulip leader
Oceanside Lumber Company,
Payne, J W, farmer
Postal Telegraph Company
Patterson, G M, harnessm'k'r
Payne, E S, banker, insurance
Peters, Ed, laborer
Pickle & Crary, wood and coal
Pickle, W M, drayman
Pieper, M, hotel proprietor
Porteus, C G
Poden, Guy,
Richards, M, rancher
Richmond, J M, pastor M E church
Recreation Club, Rev E Wallins, secretary, W V Nichols president
Rooker, I N, laborer
Redican, D S, mason
M W Spencer, manager
Rogers, William B, stockman
Samuels, T O, farmer
Scates, E, laborer
Schuyler, Hardware Company, (John, Frank B, Wilton S, and Mary Schuyler)
Scott, L L, laborer
Scott, William H, barber
side lumber company,
Spencer, W S, editor Blade
Som, Cluster J, retired
Stoker, Mrs M, Pioneer laundry
Thurston, W F, physician
Trotter, Charles F, laborer
Trotter, William, laborer
Trotter, Miss Jennie, bakery
Taylor, Mrs Josephine
Trofatter, E T, cook
Tulip, J A, station agent
Tysin, S M, farmer
Valenzuela, J, laborer
Valenzuela, A, vaquero
Van Slipke, Mrs M E, pro Oceanside opera house
Veal, William, restaurant
Veal, William, Jr., laborer
Veal, Mrs William, pro hotel Ramona
Walters, Rev E, pastor Episcopal church
Wentworth, A C, deputy sheriff and constable
Wing Lee, laundry
W C T U reading rooms
Watson, Jacob, farmer
Weitzel, S C, retired
Walker, A, shoemaker
Walsh, Pat J, laborer
Whiting, B E, music teacher
Wilson, N M, farmer
Wilson, John, laborer
Whittaker, H N, immigration agent
Western Union Company,
Wells, Mrs Minerva,
Wheeler, Mrs, nurse
Young, Miss Magie, dressmaker

OLIVENHAIN.

Berg, J A, postmaster and merchant
Beyer, A A, rancher
Bumann, J C, rancher
Bumann, H, rancher
Pumann, J H, rancher
Chilvert, P, rancher
Cole, T D, rancher
Davis, E R, rancher
Denk, Louis, rancher
Dommez, Mrs Wm, rancher
Eckert, coal rancher
Etzelstorfer, J, coal rancher
Fauth, W, coal rancher
Frenzel, Fred, coal rancher

CRANDALL, Groceries & Fruits
Telephone Black 1521. = = 1645 F Street, corner of 8th.

San Diego Commercial College,
Cor. 5th and G sts. Individual Instruction.

OLIVENHAIN, continued.

ETZELSTORFER J
Gantner, C, coal rancher
Gut, C, coal rancher
Haefeli, P P, coal rancher
Haas, Clara J, teacher
Hauck, H, rancher
Koehn, F, rancher
Krouse, J A, rancher
Lickert, John, rancher
Lux, Henry, rancher
Merz, Henry, carpenter
Perry H, carpenter
Reseck, B, carpenter
Schmidt, A, rancher
Tausch, George, rancher
Teten, F W, blacksmith
Wallenstein, Carl, rancher
Weller, Louis, rancher
Wiegant, Adam, rancher
Wiro, William, rancher
Yager, Mrs Fred, grocery

OTAY.

Baldridge, Carl, rancher
Beason, P B, rancher
Brown, Albert, rancher
Black, William, capitalist
Beckley, Charles, farmer
Beckley, George W, farmer
Beckley, Henry C, farmer
Bowman, F J, rancher
Burnight, Fletcher, farmer
Busch, Emanuel, farmer
Cordes, Dietrich, farmer
Caulfield, C B, rancher
Cordes, August, rancher
Cok, Mark, railroad man
Cok, E E, rancher
Cozad, A W, rancher
Covalini, N, pruner
Clark, Sherman, rancher
Clark, George L, rancher
Clark, Lewis, rancher
CLARK W S, p m
Carr, W M, rancher
Coutts, C T, salt manufacturer
Dahlquist, P E, blacksmith
Dahlquist, Joel A, jeweler
Daneri, John, rancher
Daneri, E, winery
Davis, G P, rancher
Davies, F E, rancher
Decker, F C, rancher
Decker, Uri, rancher
Devine, John F, rancher
Dollett, Gorge, farmer
Downs, F H, rancher
Downs, N W, rancher
Downs, N H, rancher
Elli, T G, rancher
Engle, Charles, rancher
Ewing, Edward, rancher
Evans, P H, rancher
Fletcher, H H, railroader
Freeman, D, rancher
Fritz, J A, rancher
Fogarty, Thomas, retired
Griffiin, Thomas, painter
Grasse, G, farmer
Gilman, W, rancher
Gillett, B, rancher
God, G L, rancher
Grass, G, rancher
Guatelle, A, rancher
Guatelle, J, rancher
Haefliger, J, Sr, barber
Hall, James P, rancher
Heyer, H, farmer
Hartweck, C F, rancher
Hunt, Earnest, rancher
James, C P, rancher
Jenkins, A J, publisher Otay Press
Johnson, Berger, rancher
Johnson, F F, rancher
Johnson, C R, rancher
Johnson, Peter, rancher
Johnson, George A, rancher
Laderoot, David, rancher
Laderoot, R, rancher
Laderoot, George, rancher
Laderoot, John, rancher
Laderoot, L, rancher
Lampe, Dick, rancher
Latham, A C, rancher
Lohmann, Charles, rancher
Lohmann, Theodore, rancher
Lohmann, William, rancher
Lohmann, F W, rancher
Lohmann, G H, rancher
Lohmann, August,

Elite Photograph Studio.
For FINE PHOTOS.
S.E. Corner Fifth and F Sts.

Welsbach Gas Lights In every variety. Mantles, Chimneys, Shades, etc., etc
Bottom Prices. F. S. HARTWELL, 943 Sixth st. near D.

Mrs. Ida M. Russell
731-733 Fifth Street.
DESIGNER OF
Artistic Millinery.

UNION ICE CO.
Geo. R. Harrison, Agent
PHONE BLACK 431
OFFICE AND DEPOT: CALIFORNIA STREET, BET. E AND F.

W. B. Hage, Creamery
1134 Fourth St., Tel 311, Red.
Butter, Milk, Cream, Buttermilk, Skim Milk Cottage Cheese, Ranch, Eggs and Cheese.

OTAY, continued

May, Thomas, rancher
Meyer, J W, machinist
Montigo, rancher
Moore, J C, rancher
Morehouse, G R, rancher
Morehouse, G E, rancher
Mosto, Guisseppi, rancher
Mosto, Gerolamo, rancher
Modie, L B, rancher
Modie, G W, rancher
Phinney, Fred, rancher
Piper, Fred, rancher
Piper, Charles, farmer
Pandelton, J W,
Press, A J Jenkins, proprietor
Pedder, Sam, rancher
Pogie, J, rancher
Roach, William, railroadman
Rohl, Charles, rancher
Requa, Isaac P, rancher
Schaeffer, C W, merchant
Schott, H A, rancher
Seymour, J, rancher
Starr, H P, rancher
Sharp, J M, rancher
Smalcomb, T, rancher
Stevens, J B, rancher
Spence, William B, rancher
Spencer, George W, rancher
Sidwell, Mark, farmer
Schroeder, John H, farmer
Sirl, John, blacksmith
Tibbetts, R N, rancher
Tirrell, W G, rancher
Thomas, J A, rancher
VanFleet, Samuel, rancher
Vasquez, Til, rancher
Vaughan, A C, rancher
Vaughan, R, with L and T Co
Van Orshoven, Louis, rancher
Weir, William L, rancher
Williams, Rev R R, pastor Baptist church
Wiard, A J, physician
Wolsey, George S, rancher
Wolf, William, rancher
Wolf, W P, rancher
Wright, Rev I E, pastor M E church
Young, M L,
Ziegler, William, shoemaker

PALA.

Bertran, Jose farmer
Bumot, Jeane, farmer
Castillo, Francisco, farmer
Camocho, Francisco, farmer
Cota, Avaristo, farmer
Campbell, George, farmer
Crombie, L J,
Cons, W R,
Findlay, George, farmer
Foster, Thomas, farmer
Frey, John,

GOLSH A V, p m

Giddens, John A, justice of the peace
Higgins, B B,
Higgins, D A,
Higgins, Solon,
Higins, J P, farmer
Jackson, Lorenzo, farmer
Lancaster, Alfred, farmer
Lancaster, A H,
Lancaster, W A,
Moreno, Francisco, winery
Morino, S,
Magee, Victor, farmer
North, John, farmer
Paine, Anna, teacher
Peralta, T A,
Reed, Joseph, farmer
Reed, John, farmer
Salmons, Louis, farmer
Stone, Melvin,
Stone, Ethel, teacher
Spaulding, W,
Sickler, M M, flour mill
Smith, Madison,
Solman, Louis, farmer
Veal, William, blacksmith

You can subscribe for any Magazine at Publishers rates, at
Packard's Book Store, 951 Fifth St.

D St. Boat House E. O. LUTZ, Prop., Foot of D St.
Everything in Sail & Row Boats. Tel. 811 Blk.

POTRERO.

Bergan, C A, bee keeper
Brown, D A, merchant
Clifton, William, farmer
Clifton, William, rancher
Currier, Mrs Margaret,
Duncan, J C, stockman
Duncan, Thomas, farmer
Duncan, Jesse, farmer
Dement, Mrs G S, farmer
Fuquay, Thomas, blacksmith
Hartley, Mrs H L, farmer
Higgins, J H, farmer
Higgins, Peter, farmer
Larkin, Peter, stockman
Lorrell, William, farmer
McAlmond, Mrs
Meyer, Milton, teamster
Nelson, C, bee keeper
Phillips, Thomas, farmer
Pearson, McFall, teamster
Pearson, Joseph, apiarist
Peterman, Fred, apiarist
Russell, William E, rancher
Sadler, Miss Bertha,
Sadler, Mrs E, station keeper
Thing, Dix, stockman
Thing, D D, merchant
Thing, Sam, merchant
Thing, F T, merchant
Thing, Charles E,
Todd, Miss Minnie,
Weegar, Mrs M A, merchant
WEEGAR E H, p m
Wilbur, Thomas, teamster
Williams, Mrs

POWAY.

Arneson, Mrs Henry, prop hotel
Abernethy, Rev C H, pastor Congegational church
Boehme, T, rancher
Bowron, S, rancher
Chapin, Adams, justice of the peace
Campbell, J A rancher
Cambron, T J, rancher
Clark, W W, rancher
Cook, H T, rancher
Cox, James H, rancher
Cripp, Wiliam, rancher
Cravath, J B, rancher
Clark, C O, rancher
Flint, C C, retired
Flint, E G, rancher
Foster, Charles H, rancher
Frey, George L, rancher
Fichas, Levi, rancher
Fichas, Frank, rancher
Getchel, Miss Charlotte, teacher
Gilbert, C G, rancher
Griswold, P D, rancher
Hilleary, L N, physician
Hilleary, W C, rancher
Heaston, John, rancher
Higby, George S, rancher
Kear, B, clerk
Kirkham, B F, farmer
Kirkham, James M, rancher
Kerren, James, farmer
Kent, L E, deputy county assessor
Kent, W S, rancher
Kent, P E, rancher
King, W H, retired
King, W S, rancher
Lawson, W L, rancher
Lawson, Thomas, rancher
Lawson, John, rancher
Long, Charles E, rancher
Loomis, W D F, rancher
McIlhaney, N, rancher
MacIver, D B, merchant
Montiel, R G, rancher
Nelson, Niles, racher
Nelson, O H, rancher
Newcomer, L A, rancher
O'Connell, D, rancher
O'Connell, Joe, rancher
Parker, W S, rancher
Parker, D B, farmer
Parnell, G W,
Pinkham, Chester A,
Robinson, R H,
Robinson, Alex H, rancher
Ruch, A P, rancher
Roche, J, rancher
Stone, W L, blacksmith
Savage, C W, rancher
Smith, M C, rancher

The PEOPLE'S MARKET C. BUEHLER, Propr. All Kinds of Fresh and Salt Meats, Poultry and Sausage. Tel. 1651 Red. 946 Fifth St.

Pacific Wood & Coal Co. Are Agents for San Diego County
For Bradley's Standard Fertilizers.

So. Cal. Paint Co.
Wholesale and Retail
1028 Fourth Street.
PATTONS SUN PROOF PAINTS
Paints, Oils, Varnish, Glass, Brushes and Painters Sundries.

COREY CYCLE REPAIR CO. | 737 Sixth St., 'Phone Blk 1963 | Bicycle Repairers

POWAY, continued.

Statler, Thomas R, rancher
Vespers & Winfree, grocers
Vespers, Carl H, grocer
Watson, C C, rancher
Wright, C F, rancher

RICHLAND.

Astleford, A,
Barnes, J,
Barnes, E W
Bechtel, S,
Bell, W M,
Borden, R B,
Boyle, James, railroadman
Bucher, J,
Campbell, C H,
Clifford, B H,
Dalhgreen, F,
Emery, G C, propr Los Ang academy
Engsbrom, O,
Farnsworth, Capt W R,
Farnsworth, H,
French, E D,
Filkins, Mrs M,
Floyd, H W,
Fulton, J W,
Golden, S R,
Gall, A N, merchant
Gray, Ira J,
Hanne, E,
Hanson, M,
Hanson, E,
Hanson, A,
Halderman, D,
Helhoff, C D,
Hartshorn, C D,
Hartshorn, E D,
Hartshorn, W H, rancher
Hoover, J B, rancher
Jones, J,
Justice, William, county supervisor
Kelley, J, rancher
Larson, V, rancher
Marno, L, rancher
Mason, T B,
Mahr, M,
Morgan, S S,
Nordahl, R,
Parsons, H,
Parkinson, T A, teacher
Ragsdale, R,
Rosecrans, E D
Sharp, C W,
Southmayd, L L,
Suttle, H H,
Swain, Mrs L J,
Sheriz, J W,
Smith, L,
Tuck, Mrs F P, assistant postmaster
TUCK J N, p m
Witty, George, farmer

RAINBOW.

Carl, S P, rancher
Freeman, Joseph B, rancher
Felker, John, rancher
GOULD E A, p m
Gould, Wiliam J, rancher
Gallie, Wiliam, rancher
Harris, Eli, rancher
Knight, James, rancher
Larson, Peter, rancher
Leedy, Fred, rancher
McMillan, John, rancher
Meskinrons, James, rancher
Rice, John, rancher
Rice, F, rancher
Reichley, Price, rancher
Sims, O, rancher
Sims, Matt, rancher
Sims, Ed, rancher
Stewart, Wiliam, rancher

Strauss Bros., America's Leading Tailors.... 400 Up-to-date Samples to select from
Suits made strictly as ordered; $10.00 and upwards. Fit guaranteed in every case J. T. HALCOMB, Gen. District Agt., 826 Sixth St. San Diego

Steinway & Sons' Pianos
On Easy Payments.
Sole Agency
GEO. J. BIRKEL,
1050-56 Fourth St.

Goods Sold at Bottom Prices, at
Newcomb's C O D Grocery, N. W. Cor 4th and B Sts.

Weaver, U S, rancher
Wickersham, W A, rancher

RAMONA.

Abel, W, barber
Adams, Abel, hotel and harness maker
Atkinson, H S,
Arguello, S,
Batchelor, J,
Barger, J C L,
Barnett, M,
Barnett, A,
Barnett hall and reading room
Bishop, L W,
Bowman, Mrs H H,
Bowman, H E,
Brown, C A,
Baker, K F,
Bowen, E F,
Brunk, A
Cassner, WD,
Campbell, R S,
Clevenger, J,
Clevenger, J K P,
Clevenger, Wiliam,
Clevenger, Ed,
Converse, T P,
Creelman, Frank ,
Creelman, Fred,
Creelman, E T,
Davis, L B,
Darrough, J W,
Darrough, R C,
Doll, Frank,
Doll, Harry,
Doll, R C,
Dolph, Mrs F,
Dukes, W L,
Dukes, W D,
Dye, James M,
Etchevery, B
Estrado, M,
Fessenden, G F,
Ferry J H,
Fisher, N,
Franklin, Mrs A,
Garcia, Thomas,
Gibbs, E,
Gibbs, Paul,
Gibbs, W T,
Graves, E E,
Grant, David,
Graham, T W,
Green, Robert,
Green, Isaac,
Gross, J K,
Guachena, S,
Gordon, H,
Hanchett, Irwin,
Hall, G T,
Hanchett, Robert H,
Hatfield, A,
Haworth, James W,
Haworth, R W,
Healton, E C,
Hinshaw, A,
Hobson, Rev T,
Holton, Q A R physician
Howe, J M,
Hull, A D,
Hutchinson, N H,
Janeway, D,
Janeway, S
Jacobson, J H,
Jasper, J A, supervisor
Janeway, L,
Jerman, Thomas, druggist
Jenkins, J F, carpenter
Kertz, A,
Kirkham, S D,
Knowles, G R,
Kerr, J,
Lang, George A,
Layne, Samuel P,
Marr, Jo,
Madison, B, clerk
Maydole, E L, carpenter
Mellor, William J,
Mennett, A R,
Metherell, H,
Minor, M A,
Moffiitt, W D,
McFall, John,
Murrilla, J,
McInthosh, D Jr,
McIntosh, Alex,
McIntosh, D,
McLeod, Charles E,

Elite Photo Studio
For FINE PHOTOS.
S.E. Corner Fifth and F Sts.

The BOHEMIA Is the Headquarters of the San Diego Brewing Co. English Ale and Dublin Stout 5c for an English Mug
963-65 Fourth St., Cor. D.

MOORE'S 10-CENT PARCEL DELIVERY

Baggage and Express.
Office 1014 Fifth Street, near cor. of D
TELEPHONE RED 1592.

UNION ICE CO. Geo. R. Harrison, Agent
PHONE BLACK 431
OFFICE AND DEPOT: CALIFORNIA STREET, BET. E AND F.

RAMONA, continued.

Nelson, James F,
Patterson, M J,
Oregan, Tony,
Perez, Lee,
Poole, William C, blacksmith
Pratt, J B,
Pratt, H B,
Picket, C,
Pierce, Rolin,
Poole, J,
Pile, H,
Pratt, C,
Pratt, E,
Potter, Charles,
Potter, Alex
Robinson, Fred,
Ramona Hotel,
Rimy, P L,
Ross, R B,
Row, J W,
Rickler, F A,
Robinson, Fred,
Santa Maria Land and Water Company,
Sentinel, Stanley Wilson, pub
Sloane, Charles L,
Smith, George P,
Smith, R,
Smith, H W,
Smith, Eugene, Etchenique
Stockton, James,
Stockton, J S,
Stockton, William L,
Stockton, James S,
Stockton, Arthur,
Stockton, Lew,
Stone, George M,
Stokes, A E,
Stone, C W,
Strachan, E W, merchant
Sutherland, J P,
Telford, George A,
Thomas, J H,
Traylor, M W,
Underwod, Levi,
Ulm, W,
Verlaque, R L, clerk
Verlaque, Jeff A, general merchandise and postmaster
Welch, B,
Welch, I,
Walker, L H, butcher
Williams, M A,
White, W D
Whitney, Hiram S,
Wolf, Mrs A,
Walker, L H,
Ward, S L, licensed surveyor
Whitney, H L,
Whitney, H J,
Winnek, I F,
Woodson, M C, horticulturist
Warnock, William,
Zimmers, Levi,

SAN MIGUEL.

Adams, John,
Dahlin, O J,
Dunning, Thomas,
Dahm, Mrs,
Eckeneck, Bros, sheep raisers
Fuller, Ed
Goodrich, J H,
Goodrich, H C,
Gleghorn, S,
Haubet, Michael
Jacobson, E L,
Kelton, Mrs, Tyson Carter
Milrion, Mrs,
Milrion, F C,
Milrion, Rolly,

JERSEY MILK Co., BEST CREAM. Tel. 622 Black. H. L. WESTON, Propr.

Fast Launch "DEWEY." *Excursion parties notify J. M. Hutchinson, Santa Fe wharf*

BEST *Homeopathic Remedies manufactured always in stock*
Also....
Humphrey's Veterinary Remedies, at the
HOMEOPATHIC PHARMACY, - - Cor. D and Sixth Sts

"The Hammam," Baths Tel. 1601 Black. 1041 Seventh Street
Competent Lady and Gentlemen Assistants

SAN MIGUEL, continued
McFarland, ,Henry
Morris, Mr Wm
Parker, Mr,
Patter, Z M,
Olds, Alex,
Rohl, Henry,
Robinson, C H,
Robinson, Frank,
Raaka, William,
Steiger, Phillip,
Sceiss, Charles,
Skeyen, Matt,
Scheib, T,
Steinmeyer, T H,
VERLAQ J A, mch'nt & p m
Williams, M,

STOWE.

Adams, Mrs A,
Bottoroff, M V, farmer
Buehler, Juilus, farmer
Danielson, A, farmer
Kirkham, James, farmer
Kirkham, B F farmer
Lummis, W D F, farmer
McClellan, J C, farmer
Mc CLELLAN Mrs M, p m
Morris, A S, farmer
Rettzeke, Fred, farmer
Soldan, Herman, farmer
Toy, M M, farmer
Woodburn, Rot, teacher

SOUTH SAN DIEGO.

Ayres, Mrs. L L, mail contractor
Ayers, C G,
Ashworth, E W, lemon grower
Blom, Hiram, rancher
Butler, W H, capitalist
Barteling, J, capitalist
BARTON, C B, p m
Call, Miss Minnie,
Carpenter, Jacob, rancher
Eldrid, L, rancher
Endley, C F, rancher
Fenlon, James,
Fenlon, Miss K,
Gorman, Stanley, lemon grower,
Gorman, E, lemon grower
Gorman, Horace, lemon grower
Gorman Bros & Co., lemon packers and shippers
Gaines, H, rancher
Gaines, P, rancher
Humphreys, G L, civil eng
Humphreys, B,
Hipwell, R J, rancher
Kimball, S S, shoemaker
Raul, L, saloonist
Schat,z W F, physician
Sniff, Samuel, rancher
Sloan, Bert, laborer
Sloan, William,
Sloan, R, rancher
Simons, John, rancher
Seegers, J R, lemon grower
Smith, T D, rancher and salt manufacturer
Weed, Frank, rancher
Weed, N B, rancher
Weed, Solon, rancher
Weed, Dana, rancher
Woodruff, F B, laborer
Woolff, William, rancher

SORRENTO.

Ballington, August, rancher
Bennett, J D,
Bennett, Ray,
Butler, William,
Butler, Robert, rancher
Bovet, Pierre, vineyardist
Baker, William G, rancher
Daly, Frank X,
Dietrich, Paul,
Genter, William, rancher
Groschell, William R,
Hillman, Emil, rancher
Knechtel, A,
Knechtel, Frank,
Kenck, George,
Kenck, Charles,
Kenzie, Joe, rancher
Lopez, R, rancher
Lockyer, E T,
Mack, C W,
McPherson, John, retired
McGonigle, Felix, rancher
McGonigle, John, rancher

Becker & Vogt, Dealers in Ladies Furnishing Goods and Corsets. Our Motto: "Good Goods at Low Prices." 845 Fifth Street, next door to Bank of Commerce, bet. E and F.

Pacific Wood & Coal Co. Are Agents for San Diego County
For Bradley's Standard Fertilizers.

So. Cal. Paint Co.
Wholesale and Retail
1028 Fourth Street.

PATTON'S SUN PROOF PAINTS

Paints, Oils, Varnish, Glass, Brushes and Painters Sundries.

UNION ICE CO. Geo. R. Harrison, Agent
PHONE BLACK 431
OFFICE AND DEPOT: CALIFORNIA STREET, BET. E AND F.

SORRENTO, continued

McGonigle, Daniel, rancher
Niven, Jane S, teacher
Niemann, Martin,
Niemann, William,
Stuthmann H, rancher
Swenger, J L,
Swanson, Charles, railroadman
WORK, JOHN, merchant and postmaster
Young, James H, railroadman
Young, Charles, railroadman

SAN LUIS REY.

Araiza, R, saloon,
Alveras, S,
Bent, E, farmer
Belline, M, farmer
Bidart, J, sheepman
Beyote, L, laborer
Bell, George, machinist
Brooks, H, farmer
Bustamenta, C, farmer
Casson, Peter, dairyman
Crutcher, J M, rancher
Couts, J, farmer
Cabrilla, J, laborer
Crouch, Herbert, farmer
Contreras, Francisco, farmer
Delpy, J farmer
Freeman, Al, blacksmith
Freeman, B, farmer
Freeman, W E, rancher
French, E, farmer
Fausate, H, farmer
Fogg, D, farmer
Goldbaum, S, merchant
Gomze, R, farmer
Gomez, J, restaurant
GRIFFIN, J, supervisor
Griffin, J, farmer
Hunting, W, farmer
Hunting, O, farmer
Hubbert, B, farmer
Hubbert, P, farmer
Hooper, E, farmer
Jones, J, farmer
Kitching, Mrs, farmer
Libby, B F, dairyman
Libby, J, capitalist
Libby, F, farmer
Lampher, F, farmer
Laswell, J, dairyman
Masters, J farmer
McClure, C
Manning, Geo, rancher
Machado, L G, rancher
Marron, Sylvester, sr, butcher
Marron, Sylvester, jr, rancher
Marron, Juan M, rancher
Northcott, farmer
Newman, farmer
O'Campo, J, farmer
O'Campo, B, farmer
O'neil, J, rancher
O'Neil, Richard, rancher
O'Keefe, J J, Priest
Rios, Micolas
Roajs, D, saloon
Romo, J, rancher
Summer, J, farmer
Shoop, J, farmer
Supnbvda, M farmer
Schoop, J H, rancher
Schipman, C F, rancher
Sumner, J E,
Stone, Sam'l, rancher
Sparks, Wm T, laborer
Whiting, B E, rancher
Watson, J, farmer
Wallace, L, farmer
Young, W, farmer
Young, J, farmer
Young, B, laborer
Valenzuela, Juan, laborer

SAN MARCOS.

Carpenter, Alex, rancher
Carpenter, Fred J, rancher

Are You Satisfied? If not take your Repairs to the **Corey Cycle Repair Co.,** 737 SIXTH STREET *'Phone Black 1963.*

Pacific Wood & Coal Co. Make a specialty of **Oak Logs for Open Grates....** Tel. Main 451

D St. Boat House
E. O. LUTZ, Prop.,
Foot of D St.
Everything in Sail & Row Boats. Tel. 811 Blk.

SAN MARCOS, continued

Davies, J D, rancher
Doran, J H, rancher
Eliason, G, rancher
Erecca, M, rancher
Enger, Fred O, rancher
Frankenberg, Leo, rancher
Favro, F, rancher
Fideroa, C, rancher
Fideroa, T, rancher
Fideroa, L, rancher
GALL, A M, general mdse and postmaster
Gailey, Wm, rancher
Gonzales, S, rancher
Hanson, G, rancher
Hamilton, J R, rancher
Harbolt, J R, rancher
Hutching, A H, rancher
Hall, Ned, blacksmith
Irwin, R T, rancher
Jacobs, W G, supt San Marcos Land Co
Kelly, Robt J, stock raiser
Kelly, J L, stock raiser
Lauber, John, rancher
Lewis, J M, rancher
Leslie, Calvin, rancher
Mayhew, H B, rancher
Meyers, Wm M, rancher
Meyer, W, rancher
Mitchell, L T
Newton, Jesse, rancher
Opermann, F A, rancher
Pine, J W, rancher
Schubert, Otto, rancher
Schneider, J, rancher
Sheets Wm P, rancher
Sheets, L C, railroad agent
Sheets, Lewis, rancher
Smith, L, rancher
Squires, Miss B, prop hotel
Squires, J E, rancher
Stefanozzi, P, rancher
Steele, Chas, rancher
Teed, H J, rancher
Witte, Fred, rancher
Wilson, J, rancher
Zepermick, H B, rancher

SANTA YSABEL

Garbani, John, butter maker
Grillo, Antonio, laborer
Hoover, D L, hotel and general merchandise
Hoover, Miss Myrtle
Hoover, Miss Rena
Maggini, C, laborer
Mattei, Charles, laborer
Mattei, Cipno, laborer
Mattei, Costanzo, salesman
Morelli, Charles, stone mason
Nance, George P, laborer
Paine, C, rancher
Paine, F W, blacksmith
Poncetta, Pietra, rancher
Poggi, G,
Polito, G,
Rottanzi, S, sup't S Y ranch
Porta, G,

SAN PASQUAL

Agley, R, rancher
Bancroft, S T, farmer
Bevirgton, R P, farmer
Brown, Geo, dairyman
Cablingh, C M,
Hawley, E, rancher
Harding, E, miner
Huffner, G A, farmer
Judson, John N, farmer
Judson, Andrew, farmer
Judson, F E, farmer
Judson, J B, dairyman
Johnson, L O, farmer
Johnson, Henry, farmer
Libby, C S
Lochus, Clemente, farmer
Marchus, A, rancher
Martinez, J J, rancher
Morse, Ed, rancher
Montiel, Chino, farmer
Montiel, Manuel, farmer
Montgomery, A, farmer
Montiel, R G, farmer
Olds, E R, dairyman
Osuna, R, farmer
Olsen Jens, blacksmith
Potts, S F, farmer

SIXTH ST. DINING PARLOR
939 SIXTH STREET
TEL. 1734 BLACK
Meals 15cts and upwards. Lunches put up on short notice.
MRS. J.M. KEARNEY & MISS BECCA MOORE, PROPS

Russian Tea Co.
Teas, Coffees, Spices
961-963 Fifth St.

So. Cal. Paint Co.
Wholesale and Retail
1028 Fourth Street.
PATTONS SUN PROOF PAINTS
Patton's
Interior Gloss for.... Interior Painting.

W. B. Hage, Creamery
1134 Fourth St., Tel 311, Red.
Butter Milk, Cream, Buttermilk, Skim Milk Cottage Cheese, Ranch, Eggs and Cheese.

SPN PASQUAL, continued

Potts, Wm, farmer
Ross, I P, farmer
Roberts, R N, farmer
Rockwood, B B, farmer
Robinson, E A, farmer
Scott, R, farmer
Settle, L W, rancher
Soto, Ramon, farmer
Smith, Wm, blacksmith
Trussell, Ray, farmer
Ward, E, farmer
White, Z S, rancher
Woods, S F, farmer
Zinn, J W, farmer

SANTEE

Beople, John, rancher
Batterman M L, rancher
Culbertson, H, rancher
Drouillard, H K, rancher
Drouillard, Van, rancher
Fischer, Joseph, blacksmith
Hawley, Geo M, rancher
Hawley, S B, rancher
Holler, G A, rancher
Hockman B F, rancher
Kreamer, Fredk, rancher
Kennedy, D P, rancher
King, H F, rancher
King, A C, rancher
LAYNE, P J, merchant and postmaster
Lee, Ella A, teacher
Lowell, O M, rancher
Mauck, W O, rancher
Mason, Geo S, rancher
McGinnis, Wood, rancher
Netting, Thos, rancher
Palm, Ernest, rancher
Raalson, Lars
Regester, C E, hotel, horseman
Somers, WH, real estate agt, rancher
South, M V, rancher, stockman
Severyns, J H, rancher
Schmidt, Wm, laborer
Walther, Theodore, rancher

SUNNYSIDE.

Ailes, J C
Allen, Russel, rancher and
Babcock, James
Banke, H C, railroader
Bellinger, Wm E, rancher
Beck, P W, P O National City
Bedell, rancher
Bowers, W J, PO Nationl City mgr Sweetwater Fruit Co
Bradt, Chas A, rancher
Brown, Chas O, rancher
Coffman, J C, rancher
Cook, Wm E, farmer
Cook, rancher
Cozard, John J, farmer
Cozard, Jeremiah, farmer
Crisman, Robt McD, rancher
Darling, Wm, rancher
Drake, T C, rancher
Dunning, Thos, res San Miguel
Darnall, O, rancher
Darnall, J S, rancher
Eldridge, John H, rancher
Earl, Ed K, PO National City
Earl, Maj F S, PO Natl City
Favel, C A, rancher
Flynn, Dan, laborer
Ferris, I, carpenter
Fulton, Fred, keerep of dam
Frisby, J C, rancher
Granger, J A, rancher
Hammack, E P, rancher
Hannahs, Geo, farmer
Hogan, John F, farmer
Hubert, C H,

Go to the KEYSTONE Grocery Store For Fresh Goods
And Reliable Prices Tel. Red 1192.
F. E Randall, Prop., 1021 Fourth Street

Crandall, Coal, Wood and Kindling.
Tel. Black 1521 1645 F Street

NEWCOMB'S C. O.D. GROCERY
Will save you money on your Groceries. Corner 4th and B

SUNNYSIDE, continued

Keen, Hon Alford PO Natnl
Keen, F G, PO National City
Lounsbery, E P, rancher
Lake, PO National City
Little, David S, rancher
Mack, M J, rancher
MOORE M E, P M
Moore, H, rancher
McCain, J B, rancher
Middlebrook, PO Nationl City
Norris, F J, rancher
Norton, Geo A, rancher
Ogden, Geo, PO National City
Orndorff, John S, rancher
Parnow, Frank, rancher
Peters, rancher
Price, Mrs F C R, teacher
Rhoades, PO National City
Robinson F L, rancher
Root Henry G
Rice H H, rancher
Rimby, Chas E, rancher
Snyder, Thos, rancher
Scott, Chas J, gardener
Sunnyside Nursery
Sweetwater Fruit Co, R C Alleen
Tufts, C P, farmer
Trotter, Edgar A
Thomason, Ed, farmer
Walker, Henry, farmer
Walker, Joe, laborer
Williams, DeWitt, farmer
Webber, Wm D, rancher
Webber, H E, rancher
Wesaloah, John, stock raiser

TIA JUANA.

Collins A, rancher
Gusten, Peter
Hartman, R H, rancher
IBS, GEO & CO, curios
Kranz, J T, rancher
Lane, Wm, merchant
Marron, J, rancher
Messenger, J, merchant
Motavellosco, Jose, Col. Customs
Patterson, Harry, rancher
Piper, Chas, rancher
Reuben, the guido
Snell A M, rancher
Stearns, John Roy, rancher
Stearns, Alice G, P M
Steffgen, Chas, carpenter
Tavan, V, rancher
Todd, Geo, dep collector
Ware L, rancher
Wadham, F W, dep U S collector

TWIN OAKS.

P O San Marcos
Auinann, R, rancher
Baker, Mrs
Baker, Wm, rancher
Cochems, Peter, rancher
Cochems, Edward, rancher
Carver, H B, rancher
Cox, J W, farmer
Cox, P S, photographer
Cox, R S, rancher
Hyne, James M, rancher
Harrison, John V, rancreh
Isbell, Chas W, rancher
Isbell, J W, rancher
Littlefield, Sherman J rancher
McLoon, C L Roy, rancher
McLoon, Thos, rancreh
McLoon, Enos C, rancher
McLoon, Chas, rancher
McKean, J B, rancher
Merriam, Maj G F, rancher
Merriam W W, rancher
Mason, Wm, rancher
Mason, John, rancher
Oden, Miss Clala
O'Brien, Capt Wm T, rancher
Olsen, Z, rancher
Puyer, Mrs T B
Puyer, Silas M, rancher
Rickey, Omer, rancher
Rosencrans, E D, rancher
Rosencrans, Fred, teacher
Smith, Fred P, rancher
Sharp, John C, rancher
Sharp, Isaac, rancher
Thompson, Wm, rancher
Thompson, John, rancher
Thompson, Ivan, rancher
Uhland, Jacob, rancher

ELITE Photography Studio
For FINE PHOTOS.
S.E. Corner Fifth and F Sts.

Organs: Vocalion Church Organs, Mason & Hamlin and Estey Organs. EASY PAYMENTS
GEO. J. BIRKEL, 1050-56 Fourth Street.

MOORE'S 10-CENT PARCEL DELIVERY

Baggage and Express.
Office 1014 Fifth Street, near cor. of D
TELEPHONE RED 1592.

W. B. Hage, Creamery
1134 Fourth St., Tel 311, Red.
Butter Milk, Cream, Buttermilk, Skim Milk Cottage Cheese, Ranch, Eggs and Cheese.

VALLEY CENTER.

Adams, J Q, merchant
Antes, Willie, rancher
Antes, Mrs S G, rancher
Adams, John, merchant
Alexander, Hattie, seamstress
Bains, Saml, mail carrier
Bains, R T, mail carrier
Ball, Wm C, rancher
Blackall, Chas, rancher
Bains, Robt, rancher
Bains, James, rancher
Borden, O H, rancher
Borden, J S, carpenter
Bowman, Daniel, apiarist
Breedlove, Josie, teacher
Breedlove, J H, rancher
Breedlove, R D, rancher
Breedlove, D M, rancher
Breedlove, A J, rancher
Brunsdon, James, rancher
Burdick, J O, rancher
Bowman, N E, rancher
Brim, Mrs Sarah,
Clark, J H, physician
Clark, Miss D, music teacher
Clark, Miss Mamie
Cole, R W, rancher
Cook, W ,mrancher
Dams, Dick, rancher
Dinwiddie, WH H, rancher
Dinwiddie, W C, rancher
Dinwiddie, John, rancher
Dinwiddie, Thos, rancher
Dievall, James, rancher
Doane, John, rancher
Doss, J A, rancher
Fleshman, Mrs R, rancher
Fleshman, Joseph, rancher
Fleshman, Wm, constable
Ferril, Jonathan, rancher
Frazer, James, rancher
French, Lillian, teacher
Gillen, Andy, rancher
Golsh, Miss Flora, Indian teacher
Graham, W W, rancher
Hanson, W J, rancher
Haslan, A J,rancher
Hedden, Geo, rancher
Hensilwood, Miss, French teacher
Hill, Floyd, rancher
Holcomb, B, rancher
Holcomb, Roy, rancher
Holcomb, Miss Annette
Holcomb, Miss Clara
Hudson, Omar, rancher
Humphrey, C A, rancher
Journagan, Alex, rancher
Journagan, James, rancher
Journagan, Cornell, rancher
Journagan, Wm, rancher
Keller, Chas, rancher
Kelley, Miss Frank
LESCHER, MRS F E, P M
Lloyd, Thos, rancher
Loose, Wm, rancher
Loughrey, Wm, rancher
McWilliams, Will, rancher
McWilliams, A, rancher
Melhuish, H E, rancher
Melhuish, Asher, rancher
Moody, A B, rancher
Moore, Andrew, rancher
Moore, J W, rancher
Moore, Chas, rancher
Morrison, L L, rancher
O,Donnel, D W, rancher
Pease, Rev J M, pastor M E church south
Perry, C S, pastor M E ch
Phillips, Roscoe, rancher
Reed, John, rancher
Reed, Joe, rancher
Reed, Webb, rancher
Ruff, J, rancher
Salmons, Mrs Mary, rancher
Salmons, Miss Ora, teacher In-school
Shelby, Henry, blacksmith
Shelby, J T, rancher
Sparkman, P S, merchant
Sours, Peter, rancher
Striplin, Gillie, rancher
Sutton, Alice, rancher
Thomas, Genevieve
Vestal, Geo, rancher
Veitz, Mrs Julia, rancher
Walsh, Andrew, rancher
Walsh, Wm, rancher

Good Books For a Little Money at PACKARD'S
BOOK STORE, - - - - 951 FIFTH STREET.

The Fast Launch **Maud S.** In Service to Carry Passengers
At D St. Boat House, Foot D St. 'Phone Black 811

VALLEY CENTER, cont'd.

Walsh, Lawrence, rancher
Walsh, Austin, rancher
Walsh, John, rancher
WARNER WALLACE J P
Westmoreland, A S, rancher
Wilhite, WL, rancher
Woods, Joseph L, rancher
Woods, James, rancher
Woods, Chas, rancher
Young, Geo, rancher

VISTA.

Ailand, H, rancher
Apkins, Geo N, farmer
Apkins, C B, farmer
Barbour, S A, farmer
Bailey, E E, farmer
Boyle, John, farmer
Boyle, Neil, farmer
Bashore, W, rancher
Bradford, L R, rancher
Bourdien, Frank, rancher
Cook, Chas C, rancher
Cook, Geo H, rancher
Couts, Robt L, rancher
Daland, August, rancher
Delpy, J J, winery
Delpy, P, farmer
Delpy, Antone, farmer
Flynn, Ed, rancher
Flowers, W B, R R mas
Favre, Joe, rancher
Gallagher, M E, rancher
Griffin, J C, rancher
Goss, John, rancher
Harris, Ben, rancher
Harris, Wm, rancher
Hammond, Geo H, farmer
Hall, Fred, farmer
Hall, I D, blacksmith
Hogan, James, rancher
Howe, A R, rancher
Irwin, Robt T, rancher
Kates, Joe, rancher
Kelly, Mary T, rancher
Laswell, J J, rancher
Lopes, Delorer, rancher
McDowell, Alex, rancher
McDowell, H M, rancher
Manchado, Luis Y, farmer
Mayhew, J T, farmer
Mayhew, H C, farmer
Orpin, Henry, rancher
Patterson, C W, rancher
Roberts, Northcott D E
Rhodes, A G, farmer
Sheridan, M, farmer
Sweeney, Pat, farmer
Squires, E W, horse raiser
Squires, H M, farmer
Squires, James E, farmer
Van Dorin, Riley, rancher
STRICKLER, M M, postmaster and genl mdse

VINEYARD.

Borden, John, farmer
Borden, Wm, farmer
Borden, Mrs H, farmer
BOULDEN, S S, postmaster
Balling, A, farmer
Balzer, Mr. blacksmith
Davis, F M, rancher
Gruendike, Jacob, rancher
Hughes, John, carpenter
Hueck, Fred, rancher
Johnson, S L, rancher
Jones,, Z, farmer
King I A, apiarist
Orosco, Mr, rancher
Packard, Bonito, raicher
Lukin, I, farmer
Maxcy, A E, farmer
Maxcy, Mr, farmer
Maxcy, Mr, farmer
Roberts, Mr, laborer
Thyers, Mrs M A, rancher

VIRGINIA.

Derenbaker, Peter, rancher
Egleston, Ole, rancher
Ferline, I, rancher
Miller, John, rancher
Tower, F C, rancher
Williams, D B, rancher
WILLIAMS, MARY, P M

WARNER.

Agua Caliente Ins, about 300
Alexander, W miner
De Haven, E A
Delav, A, rancher
Helm, C, rancher

JERSEY MILK CO., BEST CREAM. H. L. WESTON, Propr. Tel. 622 Black.

Pacific Wood & Coal Co. Make a specialty of **Oak Logs for Open Grates....** Tel. Main 451

Goods Sold at Bottom Prices, at
Newcomb's C O D Grocery, N. W. Cor 4th and B Sts.

COREY CYCLE REPAIR CO. | 737 Sixth St., 'Phone Bl'k 1963 | Bicycle Repairers

WARNER, continued

Helm, W J, rancher
Helm, H T, rancher
Lindskoog, P L, rancher
KEYES, HIRAM, mountain hotel and resort on mountain overlooking valley
Jorras, Jacob, rancher
McGary, Chas F, stock raiser
Moretti, Chas
Nance Geo
Rice, J B, apiarist
Rice, Wm P, miner
Righetti, J, rancher
Ryan, J H, miner
Savoria, J F, rancher
Savoria, Alex, rancher
Shoulder, Adolph
Taylor, S B, rancher
Wilson, Henry, merchant
Wilson, F A, apiarist

WITCH CREEK.

Boies, H F, farmer
Collier & Fisher, stock raisers
FISHER, C P, hotel keeper
Krught, Fred, artist
McIntosh, Alex, rancher
McIntosh, D
McIntosh, D, jr
Sawday, F R, clerk
Sawday, Geo, farmer
Stephens, Frank, taxidermist
Wood, Jas, merchant and p m
Wood, Rev Thos, Bapt prchr

WYNOLA.

Bailey, C W, farmer
Beals, J P, farmer
Coonley, Albert, rancher
FORD, CHAS Y, P M
Ford, J C, nurseryman
Ford, Chas, nurseryman
Ford, Hardy C, nurseryman
Juch, Arthur, miner
Johnson, J R, farmer
Miller, Arthur, farmer
Miller S S, farmer
Potts, F, rancher
Putnam, J E, rancher
Putnam, M D, farmer
Shrum, J B, farmer
Sprouse, J V, farmer
Reed, Mrs A

For First-class Butter, Eggs, Ham and Bacon, go to
The KEYSTONE GROCERY,
F. E. Randall, Propr. Tel. Red 1121. 1021 Fourth Street.

Fast Launch "DEWEY." *Excursion parties notify J. M. Hutchinson, Santa Fe wharf*

Strauss Bros., America's Leading Tailors.... *400 Up-to-date Samples to select from*
Suits made strictly as ordered; $10.00 and upwards Fit guaranteed in every case J. T. HALCOMB, Gen. District Agt., 826 Sixth St. San Diego.

The famous Kranich & Bach *Pianos placed in the leading homes of San Diego, on easy payments....*
Geo. J. BIRKEL, - - - 1050-56 Fourth Street.

A Testimonial from Life

Dr.—"Mrs. C., you must take more physical exercise."

Mrs. C.—"Why, Doctor, I ride my Cleveland an hour every afternoon."

Dr.—"Sell your Cleveland and get a wheel of some other make. Riding a Cleveland is not exercise at all."

Why

Should a disinterested physician speak thus?

CLEVELAND

BALL and ROLLER

BEARINGS

Reduce Friction

58 per cent.

AGENCY

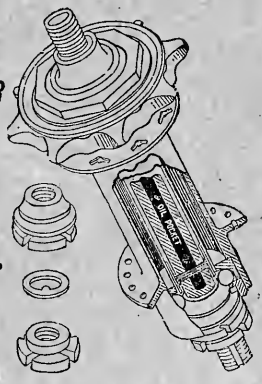

Sheppard Cycle Co.,

TEL 681 BLACK - - - - 1025 FIFTH STREET

Boughton & Drury,

Contractors and Builders

Shop, 1314 A Street, Between 4th and 5th Streets.

SAN DIEGO, CAL.

Estimates Furnished. Jobbing promptly attended to.

Store Fronts and Fixtures a Specialty.

J. B. Boughton, 27th and J sts. H. Drury, 445 Sargent ave.

R. E. Trognitz,

Opera House Music Store

1126 Fifth St., Opera House Block.

Organizer of Brass Bands and Orchestras. Piano Tuning a Specialty.

Special Prices for Tuning by the Year.

$3 will buy a fine VIOLIN

$3 will buy a fine Mandolin

$3 will buy a fine BANJO

$3 will buy a fine GUITAR.

$3.00 Will buy a Fine Accordeon.

SOLE AGENT FOR THE CELEBRATED

Strich & Zeidler Pianos.

A High Grade Piano at a moderate Price.

Lessons Free on all Instruments Sold by me. Call and examine my stock.

2542