For PURE DRUGS Go to the Old Reliable Store **CHASE'S**

Prescriptions a Specialty. Established 1872. Cor. Fifth and F Sts.

CASTLE CURE CO.

Have the only SAFE and RELIABLE Cure in San Diego for the Specific Treatment of

DIPSOMANIA OR DRUNKENNESS

OPIUM, MORPHINE, COCAINE, CHLORAL, TOBACCO and CIGARETTE HABITS.

Also, Neurasthenia, or Nerve Exhaustion.

CURE GUARANTEED IN EVERY CASE

Private treatment when desired. Consultation free. All communications and consultations strictly confidential. For further information call or address

CASTLE CURE CO.,

INSTITUTE IN LAWYERS' BLOCK,

Rooms 7, 8, 17, 18, N. W. Cor. Fifth and G Sts.

SAN DIEGO, CAL.

T. J. DALEY, President. Capital Stock, $50,000.

San Diego Abstract Co.

LAWYERS' BLOCK.

The owners of the Oldest and most Complete Abstract Books in the County.

Abstracts of Title to all Property in San Diego County compiled accurately and Promptly.

SUCCESSFUL—TRUSTWORTHY. Purely Mutual. No Stockholders. Organized 1845. Call on or address HOLDEN & BEAN, General Agents, Sixth and F Streets, San Diego, Cal.

PIONEER TRUCK CO. PIANOS, SAFES AND HOUSEHOLD GOODS MOVED. Office, 1427 E. Street, bet. 5th and 6th. Telephone 62.

Mercantile Collection Agency 926 Sixth St. San Diego, Cal.

Represented by responsible agents in every city in the United States and Canada. Notes and accounts purchased. Property taken charge of. Bad Tenants ejected. Real Estate for sale, Exchange or Rent. Money to Loan. Established 1885.

M. A. LESEM

The Leading Dry Goods House,

Constantly carry the most complete line of

Dress Goods, Silks and Velvets;

A FULL LINE OF ALL KINDS OF COTTON GOODS.

Our Flannel Department is the Largest and Most complete in the city, comprising everything in the line of Flannels.

Immense stock of Ladies', Misses' and Children's Hosiery, Gloves, Knit and Muslin Underwear, Corsets, Parasols, Umbrellas. A large variety of Blankets, Comforters, Marseilles Quilts, Lace Curtains and Fancy Table Covers, Towels, Napkins and Table-linens in great variety.

COMPLETE LINE OF INFANTS' OUTFITS

Our Cloak Department

Is the largest in the City and always has the Latest Styles in Garments the market affords.

We sell reliable goods only. Nothing misrepresented and Prices the Lowest. The most courteous and kind treatment extended to all. Mail orders promptly and carefully executed.

M. A. LESEM,

THE LEALING DRY GOODS HOUSE,

1414 to 1420 D ST., bet. 5th and 6th.

McKENZIE & BRO.

SUPPLIES AND TOOLS

FOR

PLUMBERS,

Gas and Steam

Fitters.

IRON PIPE

Pumps

and Windmills.

Rubber Hose.

Irrigating Supplies.

Water Works Supplies.

Fine Plumbing Material.

FIFTH & K STS. SAN DIEGO

FOUNDRY

AND

MACHINE

SHOP

MANUFACTURERS AND DEALERS IN

STEAM ENGINES

BOILERS, PUMPS,

Agricultural Implements, Mill and Mining Machinery,

ARCHITECTURAL IRON WORK

PUMPING OUTFITS, STEAM and WATER FITTING.

AGENTS FOR REGAN GAS ENGINES.

STANDARD IRON WORKS,

COR. SEVENTH AND L STS.

SAN DIEGO, CAL.

OTIS & COMPANY

COL ELMER OTIS, U S. Army, Retired, Manager.

THE

RELIABLE REAL ESTATE DEALERS.

1025 FOURTH STREET.

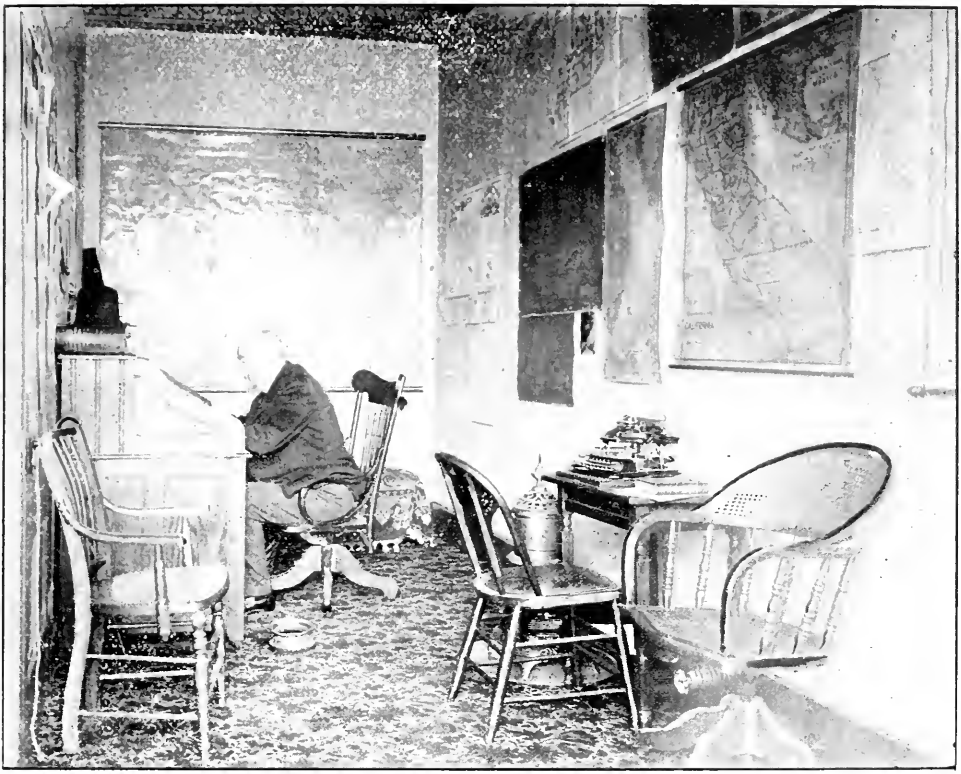

OFFICE OF OTIS & CO.

THEY WILL

BUY FOR YOU

SELL FOR YOU

MANAGE YOUR PROPERTY

IN YOUR ABSENCE, AND

YOU ARE SAFE

IN TRUSTING THEM TO THE FULLEST EXTENT.

Their List of Property is exceptionally Large and comprises all kinds from a 30.000 acre Mexican Grant to a cheap Town Lot.

OTIS & COMPANY

COL. ELMER OTIS. U S. Army, Retired, Manager.

THE

RELIABLE REAL ESTATE DEALERS.

1025 FOURTH STREET.

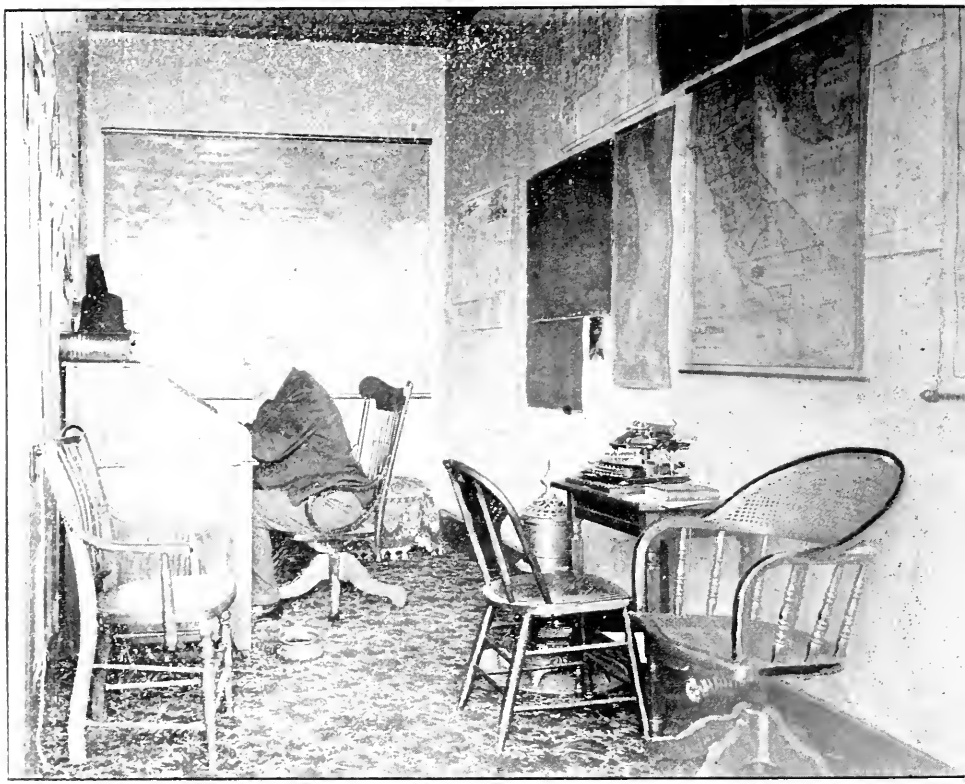

OFFICE OF OTIS & CO.

THEY WILL

BUY FOR YOU

SELL FOR YOU

MANAGE YOUR PROPERTY

IN YOUR ABSENCE, AND

YOU ARE SAFE

IN TRUSTING THEM TO THE FULLEST EXTENT.

Their List of Property is exceptionally Large and comprises all kinds from a 30.000 acre Mexican Grant to a cheap Town Lot.

Strong, Arms & Co. 826 Fifth Street
Successors Pacific Coast Land Bureau
CHEAPEST ORANGE AND LEMON LANDS IN THE STATE.

SAN DIEGO IMPLEMENT CO. AGRICULTURAL IMPLEMENTS
WAREHOUSE: FOOT OF FIFTH ST.

LEVI'S HACK, LIVERY AND TRANSFER CO. Office, 1340 D 'Phone 148

DIRECTORY

—OF—

SAN DIEGO

CITY AND COUNTY

—FOR—

1893-94.

IN WHICH IS INCORPORATED A COMPLETE LIST OF THE RESIDENTS OF SAN DIEGO CITY AND THEIR ADDRESSES. A CLASSIFIED DIRECTORY OF THOSE ENGAGED IN BUSINESS, PROFESSIONS, ETC. A STREET DIRECTORY, AND MISCELLANEOUS INFORMATION AS TO ITS GOVERNMENT, SOCIETIES, RAILWAYS, ETC., ETC., COMPILED FROM A THOROUGH AND COMPLETE CANVASS.

PRICE, $2.50.

SAN DIEGO:
JOHN THOM.
PUBLISHER.

PRINTED AND BOUND BY GOULD, HUTTON & CO.

Coonley Choice line of General Views, Residences, Groups, etc. Prompt attention

Lemon and Orange Trees SWEETWATER NURSERY CO.

CORONADO FOUNDRY AND MACHINE COMPANY

M. R. VANDERKLOOT, Pres and Manager.
A. VANDERKLOOT, Vice-President
J. H. BROUWER, Secretary and Treas.

MANUFACTURERS OF

MILL, MINING, PUMPING AND HOISTING

MACHINERY.

We make a Specialty of

Architectural Iron Work

AND HEAVY CASTINGS.

The Best Equipped Foundry AND Machine Shops

In Southern California for Light or Heavy Work

OUR WORK MAY BE SEEN AT ANY OF THE FOLLOWING PLACES: Los Angeles Cable Railway Co., Temple Street Cable Railway Co., Second Street Cable Co., Bryson-Bonebrake Block, Los Angeles Theatre, U. S Court House and Post Office, Philadelphia Brewery, Cummings Block, Burdic Block, all in Los Angeles: San Diego Cable Railway Co., iron work for road-bed and power house, Allyn Building, San Diego County Court House, Backesto Block, and other buildings

Agents for The COMBINATION GAS MACHINE. Best Independent Lighting Apparatus.

Our Trade extends along the Coast from ENSENADA to TACOMA
We invite inspection of our Shops.

TELEPHONE 231.

The Phoenix Shoe Shop. Custom Work that Fits. Repairing that Pleases. THELIN & SMITH 1434 E Street

For RESERVOIRS, CISTERNS and all kinds of CEMENT WORK, see OVER & NAGLE, Corner Second and G Sts.

PAINTS Oil, Varnishes, Wall-Paper, Brushes, Glass | San Diego Paint Co. 751 Sixth St. Express Block

Fruit Trees

SWEETWATER NURSERY CO.

For RESERVOIRS, CISTERNS and all kinds of CEMENT WORK, see OVER & NAGLE, Corner Second and G Sts.

The Phoenix Shoe Shop. Custom Work that Fits. Repairing that Pleases. THELIN & SMITH 1434 E Street

SAN DIEGO DIRECTORY.

G. D. STEAD SOAP CO.

642, 644, 646, 650, 652 FIRST ST.

Between G and H, SAN DIEGO, CAL.

MANUFACTURERS OF

Itata, Bay Queen, Petrolio, Silver Foam, Tea Lily Borax, White Fig, Big Lily, Stead's Glycerine, Olive Oil Castile, and all grades of

LAUNDRY & TOILET SOAPS

Also Sal Soda, Fruit Wax, Ammonia and Blueing. Special attention given to Whale Oil Soap and Tree Wash. Caustic Soda, Resin, Tallow, Sulphur, Salt and other chemical always on hand.

TELEPHONE 297.

BENOIT'S RESTAURANT

V. BENOIT, Proprietor.

858 FOURTH STREET,

SAN DIEGO, CAL.

Meals from 15 cents up. Everything First class.

Home Cooking

THE

Chicago Shoe Store

634-6 FIFTH STREET

A. J. JACOB & CO. Props.

We have the Largest Assortment of

BOOTS AND SHOES

IN SAN DIEGO, AT THE LOWEST PRICES.

Coonley The Leading Photographer

M. D. Arms. J. M. Bailhache. J. A. Allison. F. R. Strong.
Strong, Arms & Co. 826 Fifth St. General Agents for famous Lemon Grove & El Cajon Valley Lands. $60 to $125 per acre

San Diego Implement Co. For Gas Engines, Windmills, Pumps. Foot of Fifth St.

NEW YORK DYEING AND CLEANING WORKS 834 FOURTH ST. bet. E and F
CONRAD SODAHL, Prop.

SAN DIEGO DIRECTORY.

THE POPULAR PAPER

BEST ADVERTISING MEDIUM

THE SAN DIEGAN-SUN

POPULAR BECAUSE IT IS
Fair, Independent of Corporations,
Newsy, Progressive, Enterprising,

AND BECAUSE IT IS
The Lowest Priced Daily
WEST OF ST. LOUIS.

DAILY 10 CTS. PER WEEK.
WEEKLY, $1.00 PER YEAR.

Best Advertising Medium because, being popular and sold at a low price it has obtained and now holds the largest bona fide paid circulation of any daily or weekly published in San Diego county.

FULL AFTERNOON TELEGRAPH REPORT.

LARGE CIRCULATION AT EVERY POST-OFFICE IN THE COUNTY.

Paints, Oils, Varnishes, Wall-paper | San Diego Paint Co.
BRUSHES AND GLASS. 751 Sixth St. Express Block

Strong, Arms & Co. 826 FIFTH STREET
Leading Real Estate and Investment Brokers.

THE HAIR STORE

Ladies' Parlors for Shampooing.

(Dryer Used.)

HAIR DRESSING AND MANICURE.

Full line of Dress Wigs, Bangs, Switches, etc. Large stock of Fancy Pins and Ornaments. Real Tortoise Shell Goods. Cleaning, Altering and Repairing. Wigs, Beards and Masquerade Suits to Rent.

931 FIFTH ST. bet. D and E, SAN DIEGO, CAL.

E. D. KIRBY & CO., Proprietors.

Use Kirby's Curling Fluid.

D. F. RUPP, M. D.

PHYSICIAN AND SURGEON,

Special Attention Given to

DISEASES OF THE THROAT, NOSE and EAR.

Office: Young Block, cor. Fifth and F St.

Residence: 554 Eleventh St. cor. H,

SAN DIEGO, CAL.

Real Estate Exchange

—AND—

Business Emporium.

A GENERAL COMMISSION BUSINESS TRANSACTED.

Fire, Life, Aecident and Marine Insurance. Patent Agency. Mining Bureau. General Auctioneers. Rentee and Rentor's Department. Loan Rookery. Investment Mart.

842 FOURTH ST. SAN DIEGO

J. M. COOK, Manager.

For WROUGHT-IRON WATER PIPE and IRRIGATION SUPPLIES see the San Diego Implement Co. Foot of Fifth St.

Lone Star Meat Market. 2235 H St. near 14th. Telephone 20. ARTHUR H. ROY, Proprietor.

PAINTS Oil, Varnishes, Wall-paper, Brushes, Glass | San Diego Paint Co. 751 Sixth St. Express Block

Ornamental Trees ▲▲ SWEETWATER NURSERY CO.

For PLUMBING, TINNING and SHIP WORK, go to THE CUYAMACA TIN SHOP H St. bet. 5th and 6th G. W. PECK, Prop.

For CEMENT and BITUMEN PAVING Go to OVER & NAGLE Cor. Second and G Sts. ALL WORK GUARANTEED

M. A. Wertheimer & Co.

LEADING STATIONERS

BOOKSELLERS, SCHOOL FURNISHERS,

BLANK BOOK MANUFACTURERS

—AND—

PAPER DEALERS.

Toys, Fancy Goods, Leather Goods, Albums, Bibles and Prayer Books, Pocket Cutlery, Razors, Shears, Mathematical Goods, Draughtsmen's Supplies.

SMITH PREMIER TYPEWRITERS

Madie, Todd & Co.'s Gold Pens, Swan Fountain Pens, Glucinum and Macowsky's Steel Pens.

BEASLEY'S NEW OFFICIAL MAP OF SAN DIEGO COUNTY.

M. A. WERTHEIMER & CO.

762, 764, 766 Fifth Street, SAN DIEGO, CAL.

JUST LOOK AT THIS !



PHŒNIX CYCLES.

The Strongest made, Easiest Riding, and Best "all-round" Wheel in San Diego. NO EXCEPTIONS.

Call and see our stock of Wheels and convince yourself that we are stating nothing but plain facts. We make a specialty of teaching the art of riding. We also have the largest and best equipped repair shop this side of Los Angeles. A full line of high and medium grade wheels always on hand; also, Bicycle sundries.

GEO. T. LEMON, AGENT,

735 SIXTH STREET.

Coomber The Leading Photographer

M. D. Arms. J. M. Bailhache. J. A. Allison. F. R. Strong.
Strong, Arms & Co. 826 Fifth St. General Agents for famous Lemon Grove & El Cajon Valley Lands. $60 to $125 per acre

TABLE OF CONTENTS.

	PAGES.
Alterations, Additions and Removals	8
Army Roster (U. S.)	13
Block Directory	9
Business Directory, Classified	258
Churches	24-25
City Officers	19-22
Colleges and Private Schools	25-26
Consuls	22
County Directory	190-260
County Officers	17
Courts (County)	17
Courts (State)	14-15
Courts (United States)	14
General Directory	33-257
Hospitals	23
Miscellaneous Information	1-32
National Officers	13
Newspapers and Publications	30
Public Schools	25
Railway and Steamship Lines	31
Societies	26-30
State Militia	16-17
State Officers	13
Street Directory	10-11

San Diego Implement Co. For Gas Engines, Windmills, Pumps. Foot of Fifth St.

NEW YORK DYEING AND CLEANING WORKS 834 FOURTH ST. bet. E and F
CONRAD SODAHL, Prop.

Paints, Oils, Varnishes, Wall-paper BRUSHES AND GLASS. | San Diego Paint Co. 751 Sixth St. Express Block

Fruit Trees SWEETWATER NURSERY CO.

INDEX TO ADVERTISEMENTS.

	PAGE.
Averill, Dr. Maria B	back cover
Benoit's Restaurant	1
Caledonia Coal Co	back cover
Castle Cure Co	front cover
Chase, Charles A	front cover
Conover & Thomas	back cover
Cook, J. M	3
Coonley, H. E	marginals
Coronado Foundry and Machine Co	2
Cuyamaca Granite Co	back cover
Eberhart, Obie C	marginals
Hayes, Harry E	back edge
Holden & Bean	front cover
Jacobs & Co., A. J	1
Kirby & Co., E. D	3
Knox & Van Haren	back cover
Lemon, G. T	4
Lesem, M. A	inside front cover
Lesem, M. A	marginals
Levi's Hack, Livery & Transfer Co	marginals
Magwood, G. W	inserts
Marquardt, Hans	inside back cover
Mercantile Collection Agency	front cover
McKenzie & Bro	first card
Naumann, J. D	back edge
New York Dyeing and Cleaning Works	marginals
New York Life Insurance Co	front cover
Otis & Co	1
Over & Nagle	marginals
Parrish, F. W	top edge
Peck, G. W	marginals
Pioneer Truck Co	front cover
Rodes Joseph, M. D	18
Roy, Arthur H	marginals
Rupp, Dr. D. F	3
San Diegan Sun	1
San Diego Abstract Co	front cover
San Diego Implement Co	marginals
San Diego Paint Co	marginals
San Diego Printing Co	lower edge
San Diego Rubber Stamp Works	top edge
San Diego Union	32

The Phoenix Shoe Shop. Custom Work that Fits. Repairing that Pleases. THELIN & SMITH 1434 E Street

For RESERVOIRS, CISTERNS and all kinds of CEMENT WORK, see OVER & NAGLE, Corner Second and G Sts.

Coonley The Leading Photographer

STRONG, ARMS & CO. 826 FIFTH ST.
Largest List of Desirable City Residence and Business Properties.

San Diego Vidette 12
Sibley & Farnsworth ..... marginals
Standard Iron Works ..... first card
Stead Soap Co., G. D. 1
Strong, Arms & Co ..... marginals
Süd-California Duetsche Zietung 12
Sweetwater Nursery Co ..... marginals
Thelin & Smith ..... marginals
Union Ice Co ..... back cover
Wertheimer & Co., M. A 4

COUNTY INDEX.

Alpine 190
Ballena 191
Banner 192
Barona 192
Bear Valley 193
Bernardo 194
Campo 195
Capitan Grande 196
Carlsbad 196
Chollas 196
Chula Vista 197
Coronado 198
Dehesa 210
Del Mar 211
Descanso 212
Dulznra 212
El Cajon 213
Encinitas 215
Escondido 216
Fallbrook 220
Foster 222
Guieto 222
Jamul 222
Julian 223
Lakeside 225
Leucadia 225
Linda Vista 226
Mesa Grande 227
Mission 227
Mount Fairview 228
National City 229
Nestor 240
Oak Grove 241
Oceanside 241
Oneonta 243
Otay 243
Paradise 245
Potrero 225
Poway 246
Rainbow 247
San Luis Rey 249
San Marcos 250
San Miguel 251
San Pasqual 252
Santee 253
Sempreviva 253
Smith Mountain 253
South San Diego 254
Spring Valley 254
Tia Juana 256
Viejas 256
Vista 256
Warner 257

Irrigation Supplies a Specialty. SAN DIEGO IMPLEMENT CO FOOT OF FIFTH STREET.

For PLUMBING, TINNING and SHIP WORK, go to THE GUYAMACA TIN SHOP, H St. bet 5th and 6th G. W. PECK, Prop.

Paints, Oils, Varnishes, Wall-paper BRUSHES AND GLASS. | San Diego Paint Co. 751 Sixth St. Express Block

ORANGE and LEMON TREES SWEETWATER NURSERY CO.

LONE STAR MEAT MARKET 2235 H St. near 14th. Arthur H. Roy Proprietor. Telephone 20.

For CEMENT and BITUMEN PAVING Go to OVER & NAGLE Cor. Second and G Sts. ALL WORK GUARANTEED.

Alterations, Additions and Removals.

BENOIT'S RESTAURANT, 858 Fourth.
Bailey Evaline S., M. D., res 763 Seventh.
Boyd Clarence D., deputy constable, res Holt House.
Bruner F. F., res Thirty-second and E.
CASTLE CURE CO., the only cure in San Diego for drunkenness, opium, morphine, chloral, cocaine, cigarette and tobacco habits; cure guaranteed; Institute, Cole Block, N. W. corner Fifth and G.
Chappel C. C., searcher of records, res Plaza Palace.
Colwell F. G., deputy city clerk, res 2020 F.
COON H. K., constable, 1122 F.
Dievendorff Horton, res 506 Kearney Ave.
ECKER F. S., guns, ammunition and sporting goods, 1329 E
Field Putnam, printer, 909 Fourth.
FISHER JOHN C., manager Fisher Opera House, res Hotel Brewster.
FULLER W. H., city Attorney, res 2030 A.
FREDERICK BEN T., real estate and mining res 1332 D
Gregory W., rag carpet weaver, corner Fifteenth and D.
GOLDMAN GEO. D., city clerk, res 143 Boston Ave.
HEFFLEMAN H. K., attorney at law, res 1051 Fifteenth.
Hewitt John J., Court House Exchange, Front and D
Jones & Butler, house and sign painting, 821 Seventh.
LESEM M. A., staple and fancy dry goods, 1414 to 1420 D.
Magley Geo. J., res 1116 F.
MANSFIELD E. W., treasurer Fisher Opera House, res Hotel Brewster.
MARQUARDT HANS, tailor, furnisher and hatter, 936 Fifth
O. K. Feed Yard, corner Seventh and H, W. F. Wilson, prop
RODES JOSEPH, M. D., general medicine and surgery, specialist eye, ear, nose and throat, N. W. cor Sixth and C streets, telephone 141.
SAN DIEGO ABSTRACT CO., Lawyer's Block, corner Fourth and E.
SCOTT J. C., agent R. G. Dun & Co., res 721 Tenth.
Skinner & Long, furniture dealers, cor Sixth and H.
SPRIGG PATTERSON, attorney-at-law, Keating Block, res Twenty-fourth and C.
STRONG F. R., (Strong, Arms & Co.), res 860 Eleventh.
WHEATON P. P., civil engineer, Pierce-Morse Block.

Sherwin-Williams' Paint Covers most Looks Best
Wears Longest. Most Economical.
San Diego Paint Co.
751 Sixth St. Express Block

Strong, Arms & Co. 826 Fifth Street
Successors Pacific Coast Land Bureau
CHEAPEST ORANGE AND LEMON LANDS IN THE STATE.

BLOCK DIRECTORY.

Adelphi House, Front near D
Allison The, 854 Tenth
Albemarle Hotel, S E cor D and Front
Alhambra, Ninth bet H and I
Allyn, S W cor Fifth and E
Alpha, 655 Sixth
Arcade, cor Third and Plaza
Ashland The, Fifth near K
American, cor State and G
Backesto, Fifth and H
Bancroft, S E cor Fifth and G
Bank of Commerce, 841 Fifth
Bay View Hotel, N E cor Twelfth and I
Belle View Hotel, cor Fourth & G
Brandt, Sixth bet G and H
Brewster Hotel, SE cor Fourth & C
Bon Ton, S W cor Sixth and D
Brevoort, Fifth near B
Brooklyn The, E bet Seventh and Eighth
Brown, S E cor Fifth and H
Brunswick The, N W cor Fifth & D
Buckingham The, S E cor D and Second
Capital, 749 Fourth
Cable Hotel, Fourth nr powr hse
Capron, Fifth near K
Castle Hall, K. of P., Express Blk
City Hall (Horton Bank Blk), S W cor D and Third
Cole, N W cor Fifth and G
Commercial Hotel, S E cor Seventh and I
Consolidated National Bank, S W cor Fifth and G
Court House, D bet Front & Union
Clifton The, 721 Fourth
Derby The, H bet Nineteenth and Twentieth
Dome The, 920 Fifth
Ellsworth The, SE cor Twelfth & H
Elite The, N W cor Third and D
Emmerson, Fourth and A
Everett House, N W cor First & G
Express, S E cor Sixth and F
Erie, H bet Union and Front
Fifth Avenue, Fifth near A
First National Bank, N W cor Fifth and E
Florence Hotel, Fir bet Third and Fourth
Fisher Opera House, Fourth and Fifth bet B and C
Geneva House, Fourth near B
Gilbert, 955 Fifth
Gould, S W cor Fourth and E
Grand The, 1232 F
Grand Central Hotel, N E cor H and Sixth
Grand Pacific, S W cor J and Fifth
Great Eastern, 815 Fifth
Hamilton, 719 Fifth
Hermann, N W cor Thirteenth & K
Hewitt, S W cor Seventh and E
Hill, Fourth bet D and E
Holt House, N W cor H and Fifteenth
Horton Bank, S W cor D & Third
Horton Hall, S W cor F and Sixth
Horton House, D bet Third and Fourth
Hollister, 1646 F
Hotel del Coronado, Coronado Bch
International The, Eighth bet F & G
I.O O F. Hall, NW cor Sixth & H
Johnson, N E cor Fifth and E
Josephine Hotel, Orange Ave, Coronado Beach
Keating, N W cor Fifth and F
Keystone The, 949 Tenth
Kline, N W cor Sixth and D
Kuhn, S E cor Fourth and D
Lafayette, D bet Seventh & Eighth
Lawyers', N E cor E and Fourth
Langham, N W cor Fourth and C
Leighton The, 1440 First
Leland, The (Reed-Pauly Blk)
Llewellyn, 728 Fifth
Loomis, 936 and 938 Third
Louis, 843 Fifth
Louis Opera House, Fifth bet B & C
Minneapolis, 752 Seventh
Manvel The, (Kline Block)
Manor The, cor Fifth and Ash
Marshall-Higgins, S W cor Fourth and C
Marston, N E cor Fifth and F
Masonic Hall, NW cor Sixth and H
McGurck, N E cor Fifth and H
M. E. Church, NE cor Fourth & D

SAN DIEGO IMPLEMENT CO. AGRICULTURAL IMPLEMENTS WAREHOUSE: FOOT OF FIFTH ST.

SIBLEY & FARNSWORTH HAY, GRAIN, FEED AND COAL, 5th and C

Sherwin-Williams' Paint Covers most Looks Best
Wears Longest. Most Economical.

San Diego Paint Co.
751 Sixth St. Express Block

ORANGE and LEMON TREES SWEETWATER NURSERY CO.

Metropolitan, 1319 E
Montezuma The, Second and F
Montrose The, 717 Fourth
Morse, Whaley & Dalton, 920 Fifth
Nash, S E cor Fifth and I
Nesmith-Greeley, Fifth bet E and F
Northeastern The, D and India
Norwood, D bet Second and Third
Occidental The, NW cor 7th and I
Orford The, H near Eighth
Oriel The, Eighth bet E and F
Pierce-Morse, N W cor Sixth & F
Plaza Palace (Schmitt Blk)
Prescott House, N W cor Fifth & B
Price (Reed Blk), cor Sixth and H
Ramona, 1237 Fourth
Reed, N E cor Sixth and H
Reed-Pauly, N E cor Sixth and E
Renton The, 546 Fifth
Revere The, 1126 Fourth
Richelieu, Fifth bet C and D
Royal The, 1226 Fourth
Roxbury The, 746 Seventh
Russ House, E bet 3d and 4th
Sanford The, S W cor Eighth & F
Schmitt, 946 Third
Schmitt Dispensary, 948 Fourth
Schneider, Fifth bet F and G
Selwyn & Allison, Fifth near H
Sheldon, 818 Sixth
Sierra The, cor Eighth and K
Snyder, 835 Sixth
Spencer-Ogden, S W cor Fifth & F
St. James Hotel, N E cor Sixth & F
St Elmo, N W cor Second and H
Sun, Fourth and Plaza
Sunnyside, Third near D
Tower House, S W cor 4th and F
Tremont House, 1046 Third
Turnverein Hall, 1046 D
Union House, Seventh and I
Vermont House, 12th bet H and I
Victoria Hotel, D bet 2d and 3d
Washington, H bet 1st and 2d
Willard The, S W cor Sixth and F
Windsor The, Fourth bet E and F
Young, S W cor Fifth and F
Y.M.C.A. bldg, Eighth bet G and H
Yuma, Fifth bet G and H

STREET GUIDE.

Commencing at the bay on the west the streets running north and south are Atlantic, California, Arctic, India, Columbia, State, Union, Front, First, Second, Third, etc , to Forty-second.

North of Fir and west of Front the streets running north and south from Front are Albatross, Brant, Curlew, Dove, Eagle, Falcon, Goldfinch, Hawk, Ibis, Jackdaw, Kite and Lark to the bay.

Commencing at the bay on the south the streets running east and west are named after the letters of the alphabet Beginning with N street at the water's edge, they are in alphabetical order north to A, thence north they are as follows: Ash, Beech, Cedar, Date, Elm, Fir, Grape, Hawthorn, Ivy, Juniper, Kalmia, Laurel, Maple, Nutmeg, Olive, Palm, Quince, Redwood, Spruce, Sassafras, Thorn, Upas, Vine, Willow, Chalmers, Winder, Pierce, McKee, McNeill, Stone.

An ordinance was adopted in August, 1887, changing the names of certain streets in Mannasse & Schiller's addition, the addition of the Land & Town Co , and Choate's addition, as follows: The name of E street was changed to Everett avenue; F to Franklin avenue; G to Grant avenue; H to Harrison avenue; I to Inter-Ocean avenue; K to Kearney avenue; L to Logan avenue; M to Milton avenue; Oliver avenue to Lo-

For Silks, Velvets and Dress Goods go to M. A. LESEM 1414 to 1420 D St. bet. 5th and 6th

FOR CEMENT & BITUMEN PAVING GO TO OVER & NAGLE Cor. Second & G Sts. All Work Guaranteed.

COONLEY THE PHOTOGRAPHER Recognized the Leading Studio.

Strong, Arms & Co. 826 FIFTH STREET
Leading Real Estate and Investment Brokers.

gan avenue; P to Pierce avenue, and R to Railroad avenue. The names of the numbered streets from Nineteenth to Twenty-eighth were changed to South Nineteenth, South Twentieth, etc. In Reed & Daley's and Choate's additions the following streets were changed: O to Webster avenue; P to Clay avenue; Q to Sargent avenue; R to Woolman avenue; S to Valle avenue; T to Martin avenue, and U to Greeley avenue. An ordinance was passed January 7, 1889, changing the name of Inter-Ocean avenue to Irving avenue. An ordinance was also passed in September, 1889, consolidating I, Topeka and Oliver avenues under the name of Main street.

In most of that part of the city south of N street and east of Eighteenth to Thirty-second the streets run northwest and southeast, and southwest and northeast. Beginning at N street the avenues running northwest and southeast are Everett, Franklin, Grant, Harrison, Irving, Kearney, Julian, Milton, Pierce, Railroad. And those running northeast and southwest from Eighteenth are South Nineteenth, South Twentieth, etc., to South Twenty-eighth. In that portion of the city east from Twenty-eighth to Thirty-second the avenues running east and west are Webster, Clay, Sargent, Woolman, Valle, Martin and Greeley.

HOUSE NUMBERS AND STREET CROSSINGS.

Houses are numbered from west to east and from south to north. On the streets running from west to east there are 48 numbers to each block, or one number for every eight and one-third feet. Commencing on the west end of D street the first number on D street is 200, which is at the northeast corner of Atlantic. The last number in that block would be 248, at the northwest corner of D and Atlantic, and at the northeast corner of D and California the first number is 300, etc. On the streets running from south to north there are 72 numbers to each block.

The numbers at the street crossings on the streets running from east to west are at Atlantic 200, California 300, Arctic 400, India 500, Columbia 600, State 700, Union 800, Front 900, First 1000, Second 1100, Third 1200, Fourth 1300, Fifth 1400, Sixth 1500, Seventh 1600, Eighth 1700, Ninth 1800, Tenth 1900, Eleventh 2000, Twelfth 2100, Thirteenth 2200, Fourteenth 2300, Fifteenth 2400, Sixteenth 2500, Seventeenth 2600, Eighteenth 2700, Nineteenth 2800, Twentieth 2900, Twenty-first 3000, Twenty-second 3100, Twenty-Third 3200, Twenty-fourth 3300, Twenty-fifth 3400, Twenty-sixth 3500, Twenty-seventh 3600, Twenty-eighth 3700.

On the streets running from south to north the crossings are at N 1, M 100, L 200, K 300, J 400, I 500, H 600, G 700, F 800, E 900, D 1000, C 1100, B 1200, A 1300, Ash 1400, Beech 1500, Cedar 1600, Date 1700, Elm 1800, Fir 1900, Grape 2000, Hawthorn 2100, Ivy 2200, Juniper 2300, Kalmia 2400, Laurel 2500, Maple 2600, Nutmeg 2700, Olive 2800, Palm 2900, Quince 3000, Redwood 3100, Spruce 3200, Thorn 3300, Upas 3400

SAN DIEGO IMPLEMENT CO. For Gas Engines, Windmills, Pumps. Foot of 5th St.

OBIE G. EBERHART THE PIONEER SCAVENGER. Rubbish and Garbage Removed. Office: 1427 E Street Res. 203 Fifteenth St.

SHERWIN-WILLIAMS PAINT SOLD BY San Diego Paint Co. 751 Sixth St Express Block

Fruit Trees SWEETWATER NURSERY CO.

Sued-California Deutsche Zeitung

Established April, 1887.

The Only German Newspaper published in San Diego County.

Book and Job Printing Office

C. F. KAMMAN, Proprietor.

764 Fourth St. near F, San Diego, Cal.

San Diego Vidette.

LABOR CHAMPION OF THE GOLDEN WEST.

Is an Independent Reform newspaper, favoring the unlimited free coinage of silver.

The increase in the volume of our circulating medium by the issuance of National Currency in an amount equal to fifty dollars per capita.

Favoring the Government loaning money to states, counties and irrigation districts on their bonds, and to the people on their farms and cottages at one per cent per annum, being the same interest now charged to National Banks

Advocating Government ownership of all railroads.

Demanding government ownership and absolute control of all telegraph wires as a legitimate part of the postal system

Urging the immediate establishment of Postal Savings Banks.

The abolishment of all National Banks, and in lieu thereof one National Bank under the direct control of the Government, and the management of the Secretary of the Treasury.

Insisting upon the immediate construction of the Nicaragua Canal by the Government of the United States, and its perpetual ownership and control

Demanding a National Usury law, and fixing the legal rate of interest at three per cent per annum

Uniform civil and criminal laws throughout the United States

Conspicuous for its ability and brilliancy, and unfaltering resolution and determination; advancing boldly in the vanguard of public opinion "unawed by influence and unbribed by gain," turning neither to the right nor to the left, but keeping straight on in defense of the industrial classes and loyal hearted labor.

Terms are within the reach of all—only **One Dollar per Annum.**

ADDRESS THE VIDETTE,

1118 Fourth Street, - - SAN DIEGO, CAL.

THIELEN & SMITH 1434 E ST. Custom Work that Fits. Repairing that Pleases. The Phœnix Shoe Shop.

For CEMENT & BITUMEN PAVING GO TO OVER & NAGLE Cor. SECOND & G STS. All Work Guaranteed.

Paints, Oils and Varnishes Brushes and Wall-Paper. San Diego Paint Co. 751 Sixth St. Express Bloc

Strong, Arms & Co. 826 Fifth St. General Agents for famous Lemon Grove & El Cajon Valley Lands. $60 to $125 per acre

For WROUGHT-IRON WATER PIPE and IRRIGATION SUPPLIES see the San Diego Implement Co. Foot of Fifth St.

New York Dyeing and Cleaning Works. 834 Fourth Street, bet. E and F. Conrad Sodahl, Proprietor.

NATIONAL OFFICERS.

President, GROVER CLEVELAND.
Vice-President, ADELAI S. STEVENSON.
Secretary of State, W. Q. GRESHAM.
Secretary of Treasury, JOHN G. CARLISLE.
Secretary of Interior, HOKE SMITH.
Secretary of War, DAN S. LAMONT.
Secretary of Navy, H. A. HERBERT.
Postmaster-General, W. S. BISSELL.
Attorney-General, DAN. OLNEY.
Secretary of Agriculture, J. S. MORTON.

STATE OFFICERS.

Governor, H. H. MARKHAM.
Lieutenant-Governor, JOHN B. REDDICK.
Secretary of State, E. C. WAITE.
State Treasurer, J. R. McDONALD.
Attorney-General, W. H. H. HART.
State Controller, E. G. COLGAN.
Superintendent of Schools, J. W. ANDERSON.
Railroad Commissioner, JAMES W. REA.
Board of Equalization, J. R. HEBRON.

UNITED STATES ARMY ROSTER.

BRIGADIER-GENERAL A. McD. McCOOK, BREVET MAJOR-GENERAL, COMMANDING.

Headquarters, Sixth street, Los Angeles, California.

Troops Serving in Department—CAVALRY: Headquarters and eleven companies of the 1st and 2nd Regiments. INFANTRY:

Coonley Artistic Pose. Polite Attention. Prompt Delivery CHILDREN'S PHOTOS A SPECIALTY.

Lemon and Orange Trees SWEETWATER NURSERY CO.

Headquarters and eight companies of the 10th, 11th and 24th Regiments.

Geographical Limits—Territories of New Mexico and Arizona, and that portion of the State of California lying south of the 35th parallel of north latitude

San Diego Barracks: Company E., 10th Infantry, Lieut. Col. E. R. Kellogg, Commanding Post. Capt. C. L. Davis, Bvt. Maj., U. S. A. First Lieut., J. H. Shollenberger. Second Lieut., M. R. Peterson. Maj. S. M. Horton, Surgeon.

COURTS.

UNITED STATES CIRCUIT COURT.

NINTH CIRCUIT. SOUTHERN DISTRICT OF CALIFORNIA.

Terms of Court—Second Monday in January and second Monday in August at San Francisco.
Judge—Joseph McKenna.
Clerk—William M. Van Dyke.
U. S. Attorney—George Dennis.
Examiner in Chancery—E. H. Lamme.

UNITED STATES DISTRICT COURT.

Terms of Court—Second Monday in January and second Monday in August at Los Angeles.
Judge—Erskine M. Ross.
Clerk—E. H. Owen.
Commissioner at San Diego—A. H. Sweet.
U. S. Marshal—George E. Gard, Los Angeles.

STATE SUPREME COURT.

Chief Justice—Hon. W. H. Beatty.
Associate Justices—Hon. Ralph C. Harrison, Hon. C. H. Garoutte, Hon. J. J. DeHaven, Hon. W. F. Fitzgerald, Hon. T. B. McFarland, Hon. Van R. Patterson.

For TOWELS, TABLE-LINENS and HOUSEHOLD GOODS, go to M. A. LESEM 1414 to 1420 D St. bet. 5th and 6th

For Reservoirs, Cisterns and all kinds of Cement Work, see OVER & NAGLE SECOND AND G STS.

Sherwin-Williams' Paint Covers mos Looks Bes Wears Longest. Most Economical. San Diego Paint Co. 751 Sixth St. Express Block

STRONG, ARMS & CO. 826 FIFTH ST.
Large List of Desirable Residence and Business Properties

TERMS OF COURT.

At the City of San Francisco—On the second Monday in January and the third Monday in July.

At the City of Los Angeles—On the first Monday in April and the second Monday in October.

At the City of Sacramento—On the first Monday in May and the second Monday in November.

DEPARTMENTS.

Chief Justice—Hon. W. H. Beatty, presiding when sitting in Banc or Department

DEPARTMENT ONE.

Hon. Van R. Patterson.
Hon. Ralph C. Harrison.
Hon. C. H. Garoutte.

DEPARTMENT TWO.

Hon. J. J. DeHaven.
Hon. W. F. Fitzgerald.
Hon. T. B. McFarland.

SUPREME COURT COMMISSIONERS.

Hon. I. S. Belcher. Hon. Niles Searles.
Hon. Jackson Temple Hon. P. Van Clief.
Hon. John Haynes.

The following counties comprise the District of Los Angeles: Santa Barbara, Ventura, Kern, Inyo SAN DIEGO, San Bernardino, Los Angeles, Tulare, Fresno and San Luis Obispo.

SAN DIEGO IMPLEMENT CO. FOOT OF FIFTH STREET. Irrigation Supplies a Specialty.

OBIE C. EBEHART The Pioneer Scavenger. Rubbish and Garbage Removed. Office, 1427 E Street. Res. 203 Fifteenth St.

Paints, Oils, Varnishes, Brushes AND WALL PAPER. San Diego Paint Co. 751 Sixth St. Express Block

Ornamental Trees SWEETWATER NURSERY CO.

STATE MILITIA.

CALIFORNIA NATIONAL GUARD.

NINTH INFANTRY REGIMENT, FIRST BRIGADE, N. G. C.
Headquarters at San Diego.

Edward B. Spileman, Colonel Commanding, San Diego.
Charles S. McKelvey, Major, Santa Ana.

Regimental Staff Officers:

T. L. Magee, Major and Surgeon, San Diego.
John R. Berry, Captain and Adjutant, San Diego.
James E. Mack, 1st Lieutenant and Quartermaster, San Bernardino.
Charles T. Rice, 1st Lieutenant and Commissary, Riverside.
Geo. H. Bowen, 1st Lieutenant and Quartermaster, San Diego.
Chas. D. Ball, 1st Lieutenant and Ordnance Officer, Santa Ana.
Chas. I. Lorbeer, 1st Lieutenant and Inspector of Rifle Practice, Pomona.

COMPANY A.

Armory National Ave. bet Twenty-ninth and Thirtieth streets, San Diego.

Edward E. Spileman, Captain.
Arthur G. Hartley, 1st Lieutenant.
Chas. T. Wollam, 2nd Lieutenant.

COMPANY B.

Armory, Second street bet. D and E.

R. V. Dodge, Captain.
Harry C. Dannals, 1st Lieutenant.
R. P. Guinan, 2nd Lieutenant.

NAVAL BATTALION, N. G. C.

Company A.

W. D Bloodgood, Lieutenant Commanding.
F. M. Simpson, Lieutenant Junior Grade.
T. M. Shaw, Ensign.

SIBLEY & FARNSWORTH HAY, GRAIN, FEED AND COAL. 5th and C

For Reservoirs, Cisterns and all kinds of Cement Work, see OVER & NAGLE, Cor. Second and G Sts.

Sherwin-Williams' Paint Covers most Looks Best
Wears Longest. Most Economical.
San Diego Paint Co.
751 Sixth St Express Block

Santa Fé Route.

Southern California Railway

IS THE **SHORTEST LINE** FROM

Southern California

To Denver, Kansas City,
Chicago, Boston, New York
And All Eastern Cities.

Time, 24 to 48 Hours Shorter than any other Line.

Tickets Sold and Baggage Checked to Destination.

Pullman Palace Sleeping Cars

Run through from SAN DIEGO to CHICAGO every day in the year.

PERSONALLY CONDUCTED TOURIST EXCURSIONS

Through to Boston, leave California EVERY TUESDAY.

The Pullman Tourist Sleeping Cars used on these excursions are carpeted and curtained and supplied with mattresses, blankets, sheets, pillows and lunch tables. A Pullman porter is in charge of each car to attend to the comfort of our patrons.

Remember that the Santa Fe Route

MAKES 48 HOURS QUICKER TIME

To Boston than any other line.

☞Rates for these excursions are the lowest made from California to the East. For full information call on or address

H. B. KEELER, Agent,
Fourth and D Streets, SAN DIEGO.

or **C. A. WARNER**, 129 North Spring St., Los Angeles, Cal.

K. H. WADE, *General Manager.* S. B. HYNES, *General Passenger Agt.*

Santa Fé Route.

Southern California Railway

IS THE **SHORTEST LINE** FROM

Southern California

To Denver, Kansas City,
Chicago, Boston, New York
And All Eastern Cities.

Time, 24 to 48 Hours Shorter than any other Line.

Tickets Sold and Baggage Checked to Destination.

Pullman Palace Sleeping Cars

Run through from SAN DIEGO to CHICAGO every day in the year.

PERSONALLY CONDUCTED TOURIST EXCURSIONS

Through to Boston, leave California EVERY TUESDAY.

The Pullman Tourist Sleeping Cars used on these excursions are carpeted and curtained and supplied with mattresses, blankets, sheets, pillows and lunch tables. A Pullman porter is in charge of each car to attend to the comfort of our patrons.

Remember that the Santa Fe Route

MAKES 48 HOURS QUICKER TIME

To Boston than any other line.

☞Rates for these excursions are the lowest made from California to the East. For full information call on or address

H. B. KEELER, Agent,
Fourth and D Streets, SAN DIEGO.

or **C. A. WARNER,** 129 North Spring St., Los Angeles, Cal.

K. H. WADE, *General Manager.* S. B. HYNES, *General Passenger Agt.*

Strong, Arms & Co. 826 Fifth Street
Successors Pacific Coast Land Bureau
CHEAPEST ORANGE AND LEMON LANDS IN THE STATE.

SAN DIEGO IMPLEMENT CO. AGRICULTURAL IMPLEMENTS FOOT OF FIFTH ST. WAREHOUSE:

LEVI'S HACK, LIVERY AND TRANSFER CO. Office, 1340 D 'Phone 148

Battalion Staff Officers:

D. B. Northrup, Lieutenant and Surgeon.
J. G. Decatur, Ensign and Ordnance Officer.
C. D. Knox, Apothecary.
Paul H. Blades, Chief Signalman.
O. C. Miller, Paymaster Yeoman.

Company A meets every Wednesday at Armory Hall, Second street, at 8 p. m.

COUNTY OFFICERS.

SUPERIOR COURT.

DEPARTMENT NO. 1. *Judge*—E. S. Torrance.
Clerk—F. O. Robbins.
DEPARTMENT NO. 2. *Judge*—George Puterbaugh.
Clerk—B. F. Moore.
DEPARTMENT NO. 3. *Judge*—W. L. Pierce.
Clerk—C. H. Ingelow.
Court Reporter—Frederick Meakin.
" " W. W. Whitson.
Court Commissioner—H W. Talcott.

County Clerk—Will H. Holcomb.
Sheriff—Ben P. Hill.
Auditor—E. E. Shaffer.
Recorder—John F. Forward.
Treasurer—Charles D. Long.
Tax Collector—H. W. Weineke.
Assessor—C. H. Shepard.
Superintendent of Schools—Harr Wagner.
Surveyor—R. M. Vail.
Public Administrator—C. F. Kamman (office cor Fifth and E).
County Physician—H. E. Crepin (Yuma Bldg).
Coroner—Dr. Woodward (office Backesto Blk).
Representative in Congress—Hon. W. W. Bowers.

Cooley Choice line of General Views, Residences, Groups, etc. Prompt attention

Lemon and Orange Trees SWEETWATER NURSERY CO.

BOARD OF SUPERVISORS.

J. P. M. RAINBOW, Chairman.

First District—Arthur G. Nason.
Second Distrtct—W. W. Wetzell.
Third District—James A. Jasper.
Fourth District—John Judson.
Fifth District—J. P. M. Rainbow.
J. M. DODGE, *Clerk.*

COUNTY BOARD OF EDUCATION.

Edward Hyatt, Pres., San Jacinto,
C. L. Williams, Perris,
Mrs. Laura G. Riddell, San Diego,
Hugh J. Baldwin, National City,
Harr Wagner, Secy., San Diego.

Meets the first Monday in January, April, July and October.

TOWNSHIP OFFICERS.

JUSTICES OF THE PEACE.

IRVING B. DUDLEY E. J. ENSIGN

CONSTABLES.

H. K. Coon, res 1122 F F. S. Jennings, res Roseville

JOSEPH RODES, M. D.
General Medicine and Surgery
Special Attention to Diseases of the
EYE, EAR, NOSE AND THROAT.
Office and Residence:
N. W. COR. SIXTH AND C STREETS,
Telephone 141. SAN DIEGO, CAL.

The Phoenix Shoe Shop. Custom Work that Fits. Repairing that Pleases. THELIN & SMITH 1434 E Street

For RESERVOIRS, CISTERNS and all kinds of CEMENT WORK, see OVER & NAGLE, Corner Second and G Sts.

PAINTS Oil, Varnishes, Wall-Paper, Brushes, Glass | San Diego Paint Co. 751 Sixth St. Express Block

Strong, Arms & Co. 826 FIFTH STREET
Leading Real Estate and Investment Brokers.

CITY OFFICERS.

CITY HALL COR. THIRD AND D.

Mayor, William H Carlson
City Attorney, W H Fuller
City Clerk, Geo D Goldman
Auditor and Assessor, Nat R Titus
Treasurer and Tax Collector, T J Dowell
City Engineer, T S Sedgwick
Police Judge, Irving B Dudley
Health Officer, Dr T L Magee
Chief of Police, J W Brenning
Superintendent of Streets, W L Prouty
Sewer Inspector, S T Goldthwaite
Health and Plumbing Inspector, Harvey Bailey

BOARD OF ALDERMEN.

Simon Levi	A E Nutt	H P Whitney
S J Sill	C C Brandt	A Blochman
W J Prout	Jos A Bachman	Geo H Spears

BOARD OF DELEGATES.

S F Barker	Geo M Havice	H Sweeney
Chas W Pauly	H E Doolittle	C C Hakes
Fred Baker	S H Olmstead	Fred H Robinson
W H Kroah	C H Brown	D F Jones
H L Barrows	Thos H Dunkin	Geo H Rotner
	W J Davis	

BOARD OF PUBLIC WORKS.

C H STEVENS — DR V D ROOD — S M Belding, Secy

POLICE COMMISSIONERS

W H Carlson, ex-officio, Pres. — E F Goddard
O C Smith — Dr Wright

FIRE COMMISSIONERS

G B Grow — John P Burt

For WROUGHT-IRON WATER PIPE and IRRIGATION SUPPLIES see the San Diego Implement Co. Foot of Fifth St.

Lone Star Meat Market. 2235 H St. near 14th. ARTHUR H. ROY, Proprietor. Telephone 20.

PAINTS Oil, Varnishes, Wall-paper, Brushes, Glass | San Diego Paint Co. 751 Sixth St. Express Block

Fruit Trees SWEETWATER NURSERY CO.

the prosperity of the bay region will cluster. The following representative men are the officers and directors :

OFFICERS.

President, Hosmer P. McKoon.
First Vice-President, John Sherman.
Second Vice-President, C. S. Hamilton.
Secretary, R. H. Young.
Treasurer, George W. Dickinson.

DIRECTORS.

Arthur G. Nason, D. P. Hale, George W. Dickinson, J. C. Frisbie, Hosmer P. McKoon, C. S. Hamilton, John Sherman, George W. Marston, L. Mendelson, F. A. Kimball, Sam G. Ingle.

CUSTOM HOUSE.

Consolidated National Bank Building, corner of Fifth and G: John R Berry, Collector; A E Higgins, Special Deputy Collector; Major W H Bailhache, Deputy Colleetor; R Browne, Inspector; H C Veazie, Inspector; A R Seybolt, Inspector; E E Spileman, Inspector; J R Smith, Inspector at Tia Juana; Gen S Cadwallader, Inspector at Campo; G E Wentworth, Boatman.

CONSULS.

R. C. Allen, British Vice-Consulate; office Sun building.
A. Blochman, correspondent for the French Consulate, office 617 Fifth.
J. W. Girvin, Hawaiian Consul; office 1217 Third.
A. V. Lomeli, Mexican Consul; office 1267 Fourth.
E. J. Louis, Peruvian Vice-Consul; office Louis block.
J. B. Neilsen, Vice-Consul of Sweden and Norway; office Lawyer's Block
H. Welisch, San Salvador, C. A.; office Banc. oft building.

LIGHT HOUSE, ETC.

Light Houses. There are two light houses, one on Ballast Point at the entrance of the bay and one on Point Loma.

The Phoenix Shoe Shop. Custom Work that Fits. Repairing that Pleases. THELIN & SMITH 1434 E Street

For RESERVOIRS, CISTERNS and all kinds of CEMENT WORK, see OVER & NAGLE, Corner Second and G Sts.

Coonley The Leading Photographer

STRONG, ARMS & CO. 826 FIFTH ST.
Largest List of Desirable City Residence and Business Properties.

U. S. Quarantine Station at La Playa; Dr. W. W. McKay, U. S. Quarantine Officer; office and residence La Playa.

Weather Bureau, M. L. Hearne, U. S. Signal officer; office Nesmith-Greely block, 825 Fifth

HARBOR COMMISSIONERS.

J. H. Barbour. D. C. Reed. C. W. Pauly.

PILOT COMMISSIONERS.

Wm. H. Carlson. S. W. Hackett. Hosmer P. McKoon

BOARD OF PENSION EXAMINERS.

Meets at Backesto Block every Wednesday morning, Dr. H. P. Woodward, President; Dr. T. L. Magee, Secretary; Dr. T. C. Stockton, Treasurer.

PARKS.

The City Park contains 1400 acres and extends from Ash street north to Park Avenue and from Sixth street to Twenty-eighth street.

City Plaza contains one block and is between F and G and India and Columbia.

HOSPITALS.

The County Hospital, Mission Valley; Dr. H. E. Crepin, physician in charge; James Duffy, superintendent.

The Marine Hospital is at 335 Sixth, Dr. Wm. A. Winder physician in charge.

St. Joseph's Hospital is situated at University Avenue and Sixth street and is conducted by the Sisters of St. Joseph.

CEMETERIES.

Catholic Cemetery, two and one-half miles northwest of City.

Jewish Cemetery, five miles northwest of City near Roseville.

Mount Hope Cemetery, three miles southeast of City on the Cuyamaca Ry

SAN DIEGO IMPLEMENT CO
FOOT OF FIFTH STREET.
Irrigation Supplies a Specialty.

For PLUMBING, TINNING and SHIP WORK, go to THE CUYAMACA TIN SHOP H St. bet 5th and 6th
G. W. Peck, Prop.

Paints, Oils, Varnishes, Wall-paper
BRUSHES AND GLASS.
San Diego Paint Co.
751 Sixth St. Express Block

ORANGE and LEMON TREES SWEETWATER NURSERY CO.

LONE STAR MEAT MARKET 2235 H St. near 14th. Arthur H. Roy Proprietor. Telephone 20.

CHURCHES.

A. M. E.—Union St., near H. Rev. Dr. J. Harry Jones, pastor.

ADVENT—Eighteenth and G Sts.

BAPTIST FIRST—Corner Tenth and E Sts. Rev. A. E. Knapp, pastor.

BAPTIST—Grand Avenue Mission, Grand Avenue, near Twenty-ninth.

BAPTIST SECOND—(colored) Front bet. G and H. Rev. G. W. Brown, pastor.

CATHOLIC, St. Joseph's—Cor. Fourth and Beech. Rev. Father Ubach, pastor.

CATHOLIC—Church of the Immaculate Conception, Old Town.

CHRISTIAN, Central—Cor. Thirteenth and F. Elder A. B. Markle, pastor.

CHRISTIAN SCIENCE—Horton Hall.

CONGREGATIONAL, First—Cor. F and Ninth. Rev. W. C. Merrill, pastor.

CONGREGATIONAL, Second—Twenty-sixth St. and Kearney Ave. Rev. G. S. Hall, pastor.

EPISCOPAL, St. Paul's—Cor. Eighth and C Sts. Rev. H. B. Restarick, pastor.

EPISCOPAL, St. James Mission—Twenty-fourth St. and Logan Avenue.

JEWISH SYNAGOGUE—Cor. Second and Beech.

LUTHERAN, English—Third St., bet. B and C. Rev. C. W. Maggart, pastor.

LUTHERAN, German—Holt House, Fifteetnh and H. Rev. H. J. Haas, pastor.

METHODIST EPISCOPAL, First—Cor. Fourth and D. Rev. L. M. Hartley, pastor.

METHODIST EPISCOPAL, Central—Corner Harrison Avenue and Twenty-sixth St. Rev. O. J. McFadden, pastor.

For CEMENT and BITUMEN PAVING Go to OVER & NAGLE Cor. Second and G Sts. ALL WORK GUARANTEED.

Sherwin-Williams' Paint Covers most Looks Best Wears Longest. Most Economical. | San Diego Paint Co. 751 Sixth St. Express Block

Strong, Arms & Co. 826 Fifth Street
Successors Pacific Coast Land Bureau
CHEAPEST ORANGE AND LEMON LANDS IN THE STATE.

SAN DIEGO IMPLEMENT CO. AGRICULTURAL IMPLEMENTS WAREHOUSE: FOOT OF FIFTH ST.

METHODIST EPISCOPAL, South—Cor. D and Seventh. Rev. R. W. Bailey, pastor.

METHODIST EPISCOPAL, German—Cor Sixteenth and I. Rev. F. A. Werth, pastor.

NEW JERUSALEM—Horton Hall. Rev. D. V. Bowen, pastor.

PRESBYTERIAN, First—Cor. Eighth and D.

PRESBYTERIAN, Cumberland—Cor. Twenty-fourth and Grant Avenue. Rev. W. Metcalf, pastor.

PRESBYTERIAN, First United—Corner G and Nineteenth. Rev. Dr. R. G. Wallace, pastor.

THEOSOPHICAL SOCIETY—Southwest cor Fourth and Palm.

UNION CITY MISSION—Corner C and India.

UNITARIAN—Corner Tenth and F. J. H. Allen, pastor

Y M C A—Hall and Library Eighth near H, John McTaggart, Secretary

SALVATION ARMY—510 Fifth Street

SCHOOLS AND COLLEGES.

PUBLIC SCHOOLS.

EUGENE DEBURN, CITY SUPERINTENDENT.
Chaplin G. Tyler, Clerk.

Russ, F P Davidson, Principal
East, Miss Edith McLeod, Principal
Sherman, Miss Amy Whatmore, Principal
Sherman Heights, Mrs Anna E Peck, Principal
B Street, Mrs A T Covel, Principal
Middletown, Miss Kate T. Osgood, Principal
North San Diego, C M Stetson, Principal
Mission Valley, Annie W Brewer
University Heights, Gertrude Allen
Sorrento, Miss Ella V Waitneight
Roseville, Miss Mary A Hastings
Pacific Beach, Miss Eliza Lundegreen

SIBLEY & FARNSWORTH HAY, GRAIN, FEED AND COAL, 5th and C

Sherwin-Williams' Paint Covers most Looks Best
Wears Longest. Most Economical.
San Diego Paint Co.
751 Sixth St. Express Block

ORANGE and LEMON TREES SWEETWATER NURSERY CO.

For Silks, Velvets and Dress Goods go to M. A. LESEM 1414 to 1420 D St. bet. 5th and 6th

FOR CEMENT & BITUMEN PAVING GO TO OVER & NAGLE Cor. Second & G Sts. All Work Guaranteed.

CITY BOARD OF EDUCATION.

H. S. MULFORD, President; W J Mossholder, J O W Paine, Joseph Surr, G F Judson, J M Bailhache, Dr H R Arndt, Mrs C A House, Robert J Smith, G W Chase, Mrs Georgia A Matfield, A F Biles, H S Mulford, A A Sparks, George Shaw, C B Daggett

COLLEGES AND PRIVATE SCHOOLS

Academy of Our Lady of Peace—Conducted by the Sisters of St Joseph, corner of Third and A

San Diego Commercial College—**MRS M J McCORMAC,** principal; gives a practical business education; Express block, corner of Sixth and F

Southwest Institute—**MISS WAY,** principal; a private school for boys and girls; 1809 Third

DANCING SCHOOLS

Hinton Prof B, Express Block, cor Sixth and F

SOCIETIES.

BENEVOLENT, SOCIAL AND OTHER SOCIETIES.

MASONIC.

(Masonic Hall, cor Sixth and H)

San Diego Lodge No 35, F & A M—Meets Saturday evenings, on or before full moon; W J Mossholder, W M; J K Blackmer, Secretary

Silver Gate Lodge No 296, F & A M—Meets first Friday evening of each month; A E Dodson, W M; J P Seal, Secretary

San Diego Chapter No 61, R A M—Meets second Monday in each month; E T Blackmer, H P; J B Hinton, Scribe

Southern Star Chapter No 96, O E S—Meets first and Third Thursdays in each month; Georgiana V Polhemus, W M; Annie E Kooken, Secretary

San Diego Commandery No 25, K T—Meets second Tuesday in each month; Dr A Morgan, E C; J P Burt, Recorder

COONLEY THE PHOTOGRAPHER Recognized the Leading Studio.

Strong, Arms & Co. 826 FIFTH STREET
Leading Real Estate and Investment Brokers.

Board of Relief—W J Mossholder, President; A E Dodson, Treasurer; J K Blackmer, Secretary

I. O. O. F.

(Odd Fellow Hall, cor Sixth and H)

San Diego Lodge No 153—Meets every Thursday evening; L B Frisbie, N G; F M Fegan, Secretary

Sunset Lodge No 328—Meets every Tuesday evening; C D Knox, N G; J L Matheson, Secretary

Centennial Encampment No 58—Meets first and Third Mondays of each month; Enoch Winsby, C P, F M Fegan, Scribe

Canton San Diego No 21—Meets first Wednesday of each month; C F Holland, Commandant

San Diego Rebecca Degree Lodge—Meets first and Third Friday each month; Mrs T Covel, N G; Mrs Eugenie Gray, Secretary

G. A. R.

Grand Army Hall, corner Sixth and F.

Heintzelman Post No 33 meets second and fourth Tuesdays of each month; A F Dill, P C; L W Allum, Adjutant

Sons of Veterans, U S Grant Camp, No 21, meets first and third Wednesdays; R V Dodge, Captain; E B Rood, First Lieut

Union Veteran Legion No 57, meets first and third Saturdays of each month at A O U W hall; A D Keith, Adjutant; Col Commander

Ladies of the Union Veteran Legion meets first and third Saturdays at 2 p m, at A O U W hall; Mrs Nellie Statler, Pres.

Woman's Relief Corps No 1, meets second and fourth Thursdays; Carrie A House, Prest; Blanche A Parker, Secretary

ANCIENT ORDER UNITED WORKMEN.

Point Loma Lodge No 248, meets Thursday evening at A O U W Hall; A D Jordan, M W; Ed Murphy, Recorder

San Diego Lodge No 160, meets Wednesday evening at A O U W Hall; E L Spaulding, M W; J L Dryden, Recorder

Silver Gate Lodge, No 265—Meets Saturday evenings at old Eighth Ward School Building. John Chanter, M W; D W Beyer, Recorder

Light of Loma Lodge, No 32, D of H—Meets at A O U W Hall

ANCIENT ORDER OF FORESTERS.

C. O. G. Sodahl, D. H. C. R.

Court San Diego, No 7799—Meets every Friday evening at 7:30;

SAN DIEGO IMPLEMENT CO. For Gas Engines, Windmills, Pumps. Foot of 5th St.

OBIE C. EBERHART THE PIONEER SCAVENGER. Rubbish and Garbage Removed. Office: 1427 E Street Res. 203 Fifteenth St.

SHERWIN-WILLIAMS PAINT SOLD BY San Diego Paint Co. 751 Sixth St Express Block

Fruit Trees SWEETWATER NURSERY CO.

P J Piepenbrick, C R; D W Rice, F S; E J Erb, R S; D F Rupp, M D, Court Surgeon

Ramona Circle, No 139, Companions of the Forest—Meets first and Third Wednesday evening; E Strahlman, W C; D W Rice, Secretary; D F Rupp, M D, Surgeon

ANCIENT ORDER OF FORESTERS OF AMERICA

Court San Diego, No 7592—Meets Wednesday evening at K of H Hall; W H Rapier, C R; Martin Doyle, R S

ELKS.

San Diego Lodge, No 168, B P O E—Meets Thursday evening at B P O E Hall, Fisher Opera House; Irving B Dudley, Exalted Ruler; R C Jones, Secretary

KNIGHTS OF PYTHIAS.

Castle Hall, Express Block.

Red Star Lodge No 153, meets every Thursday evening; J C Mielke, C C; T J Dowell, K of R and S

San Diego Lodge No 28, meets every Monday evening; Sam F Smith, C C; W E Williams, K of R and S

Chevalier Division No 6, U R, meets every Tuesday evening, Sir Knight R V Dodge, Capt Com; Sir Knight H J Place, Recorder; Endowment Rank, W E Williams, Secretary

American Fraternal Circle—F B Bruner, D S C

Brotherhood of Locomotive Firemen, Ramona Lodge, No 386—Meets at Express Block every second and fourth Sunday; W E Etherington, Master; Thomas Fitzgerald, Secretary

Caledonian Club—J A McRae, Chief; J W Tulloch, Secretary

Catholic Knights of America—Meets first and third Tuesdays each month at St Joseph's Church; Col Elmer Otes, President; Capt Henry Sweeney, Recording Secretary

Catholic Ladies' Aid Society, No 5—Meets at K of H Hall every Monday evening; Mrs Nellie F Carter, President; Miss M Deler, Secretary

Civil Organization Naval Reserve—Meets last Wednesday of each month; W D Bloodgood, President; F H Whaley, Recording Secretary

Common Sense Club—Mrs H E Taylor, President; Mrs N S Prouty, Secretary

Concordia Turnverein—Meets first Wednesday of each month at 1018 D St; G A Lieske, President; Lewis Fritz, Secretary

THIELEN & SMITH 1434 E ST.
Custom Work that Fits. Repairing that Pleases.
The Phœnix Shoe Shop.
FOR CEMENT & BITUMEN PAVING GO TO OVER & NAGLE Cor. SECOND & G STS. All Work Guaranteed.
Paints, Oils and Varnishes Brushes and Wall-Paper. San Diego Paint Co. 751 Sixth St. Express Bloc

Strong, Arms & Co. 826 Fifth St. General Agents for famous Lemon Grove & El Cajon Valley Lands. $60 to $125 per acre

For WROUGHT-IRON WATER PIPE and IRRIGATION SUPPLIES see the San Diego Implement Co. Foot of Fifth St.

County Horticultural Society—Meets in San Diego every three months at Chamber of Commerce; R H Young, Secretary

Cuyamaca Club—Club House D St bet Sixth and Seventh; S Levi, President; Chas Wellborn, Secretary

Equity League—Meets at Snyder Hall

Federated Trades and Labor Council—Meets Tuesday evenings at Sailor Hall; Geo H Spears, President; I D Snedecor, Secretary

Knights of Golden Eagle, meets at K of H Hall Tuesday evening; O C Miller, N C; J W Tullock, Secretary

Knights of Honor, San Diego Lodge No 3329, meets at K of H Hall every Tuesday evening; F F Bruner, Dictator, Geo A Benson, Reporter

Knights of Labor, 695; meets at K of H Hall, George H Spears, M W; C L Dodge, Rec Secy

Legion of Honor, San Diego Council No 692; meets second and fourth Saturday each month at corner of H and Eighth; Z Wile, Commander; C H Brown, Secretary

Mizpah Club; C L Bisbee, President; F H Brooks, Secretary

Native Sons, San Diego Parlor No 108, N S G W; meets first and third Tuesday evenings at A O U W Hall; W B Stewart, President; George Lufkin, Secretary

Point Loma Lodge, Theosophical Society, 643 Sixth street

Printers Protective Fraternity, Pacific No 18; meets first Sunday in each month K of H Hall; J E Richmond, President; J L Church, Rec Secy

Royal Arcanum; meets every second and fourth Friday at K of H Hall; Geo O Nelson, Regent; W D Bloodgood, Secretary; Dr Joseph Rodes, M D, Medical Examiner and Collector

San Diego Camera Club, Bon Ton building, Sixth and D; President, Dr Joseph Rodes, M D; Secretary, E M Brickey

San Diego Council, No 645, National Union; President, W S Belding; Secretary, Frank Grandier; meets every third Friday at Horton Hall

San Diego County Medical Society, Homeopathic; President, Joseph Rodes, M D; Secretary and Treasurer, Thomas Docking, M D; meets third Wednesday in each month

San Diego Medical Society, meets first and third Fridays at Board of Health rooms; Dr F R Burnham, President; Dr Thomas L Magee, Secretary

San Diego Garrison, No 99, Regular Army and Navy Union, meets first and third Wednesdays of every month at G A R Hall, cor Sixth and F; Commander, H Roach; Adjutant, C F Stevens

New York Dyeing and Cleaning Works. 834 Fourth Street, bet. E and F Conrad Sodahl, Proprietor.

Cooley Artistic Pose. Polite Attention. Prompt Delivery CHILDREN'S PHOTOS A SPECIALTY.

Lemon and Orange Trees SWEETWATER NURSERY CO.

San Diego Rowing Club; W R Rogers, President; Edw. Hodge, Secretary; J G Decatur, Captain

San Diego Yacht Club, J G Decatur, Commander; J W Keenan, Secretary

Twenty-second District Fair Association, G M Dannals, Secretary, 915 Sixth

Typographical Union, No 221, meets first Sunday in each month at Hamilton Hall; George H Spears, President; A S Crane, Secretary

Woodmen of the World, Mirimar Camp No 54—Meets first Monday of each month at K of H Hall; W H Stayner, C C; F P Bruner, Clerk; Dr Joseph Rodes, M D, Medical Examiner.

Women's Industrial Exchange, 989 Sixth—Mrs E W Morse, President; Mrs Coburn, Secretary.

Woman's Council—N C, Anna B Gildea; Secretary, Mrs H E Taylor.

NEWSPAPERS AND PUBLICATIONS.

Advertiser—1111 D street; published weekly by E N Sullivan

Daily San Diegan-Sun—Published every evening, by San Diegan Sun Publishing Co, Sun building. Weekly edition published every Thursday

Daily Union (Morning)—Published every day at 933 Fourth street, by San Diego Union Co; Thomas Gardiner, President and Manager Weekly edition published every Thursday

El Cajon Valley News—Published weekly at 1111 D

Encinitas Transcript—Published weekly at 1111 D

Golden Era—A literary and educational review, published monthly by Madge Morris Wagner, office, room 42 Lawyers' block

Great Southwest—A monthly publication devoted to horticulture; office, Twenty-first and J. C R Orcutt, Manager

National Popular Review—Illustrated montly journal of preventive medicine; Dr P C Remondino, Editor; J Harrison White, Publisher and Manager; office, Fisher Opera House block

Santa Maria Citizen—Published weekly at 1111 D

Sud-California Deutsche Zeitung—A weekly German newspaper, published by C F Kamman, Editor and proprietor; office, 764 Fourth street

San Diego Vidette—Independent Reform Paper, D O McCarthy, editor, J Harvey McCarthy, business manager, office, 1118 Fourth street

For TOWELS, TABLE-LINENS and HOUSEHOLD GOODS, go to M. A. LESEM 1414 to 1420 D St. bet. 5th and 6th

For Reservoirs, Cisterns and all kinds of Cement Work, see OVER & NAGLE SECOND AND G STS.

Sherwin-Williams' Paint Covers most Looks Best Wears Longest. Most Economical. | San Diego Paint Co. 751 Sixth St. Express Block

STRONG, ARMS & CO. 826 FIFTH ST.
Large List of Desirable Residence and Business Properties

RAILWAYS.

Coronado Railroad—(Bay Belt Line)—Office, foot of Fifth. Runs around the bay from San Diego to Coronado; Orange Ave Line runs between Hotel del Coronado and Ferry wharf

National City and Otay—Runs from San Diego, foot of Fifth street, to Oneonta, passing through National City, Chula Vista, Otay, and to Tia Juana; Sweetwater branch runs from Sweetwater Junction to La Presa

Southern Pacific Company—Ticket office corner Fifth and E streets; G H McMillan agent

San Diego, Cuyamaca and Eastern—Runs from corner of Tenth and N streets, through El Cajon and Lakeside to Foster; office at depot

San Diego, Old Town and Pacific Beach—Runs from foot of D street to Pacific Beach, connecting with stage for Ocean Beach and La Jolla

Southern California (Santa Fe Route)—Runs north to Los Angeles and east to Chicago; office corner D and Fourth streets; H B Keeler, agent

STREET CAR LINES

San Diego Cable Railway Company—Runs from foot of Sixth street to University and Mission Heights, a distance of five miles; office at power house

San Diego Electric Railway Company—Runs from foot of H street east to National Avenue and Thirty-second; from foot of Fifth north to University Avenue; D street line runs from foot of H to D, and on D east to Eighteenth and Ash; First street line from corner of Thirteenth and F to First, thence north to Hawthorne

STEAMSHIP LINES.

Pacific Coast Steamship Co—F M Simpson, agent; runs from San Diego to San Francisco about twice a week, wharf and office foot of Fifth

San Diego & Coronado Ferry Co—Runs between San Diego and Coronado connecting with street car and motor roads

Pacific Mail S S Line—Running between San Francisco and Panama; stop at San Diego twice a month going each way; F M Simpson, agent, foot of Fifth street

Lower California Development Co's Steamer runs between San Diego and Ensenada and San Quintin; office Santa Fe wharf

SAN DIEGO IMPLEMENT CO. FOOT OF FIFTH STREET.
Irrigation Supplies a Specialty.
OBIE C. EBERHART The Pioneer Scavenger. Rubbish and Garbage Removed. Office, 1427 E Street. Res. 203 Fifteenth St.
Paints, Oils, Varnishes, Brushes AND WALL PAPER. San Diego Paint Co. 751 Sixth St. Express Block

SIBLEY & FARNSWORTH HAY, GRAIN, FEED AND COAL. 5th and C

Ornamental Trees ▲ SWEETWATER NURSERY CO.

Sherwin-Williams' Paint Covers most Looks Best Wears Longest. Most Economical. | San Diego Paint Co. 751 Sixth St. Express Block

For Reservoirs, Cisterns and all kinds of Cement Work, see OVER & NAGLE, Cor. Second and G Sts.

WHY IT PAYS TO ADVERTISE IN

ESTABLISHED 1868.

THE SAN DIEGO UNION AND DAILY BEE.

BECAUSE it leads in Circulation, Enterprise, and Telegraphic and Local News.

BECAUSE it is the only morning daily published in a region larger than the combined states of Massachusetts, Connecticut, New Jersey, Delaware and Rhode Island.

BECAUSE its telegraphic service is conceded to be the best of any daily in the state outside of San Francisco, its EXCLUSIVE FRANCHISES including those of the Western Associated Press, the New York Associated Press and the United Press, the greatest newsgathering organizations in existence.

BECAUSE no other city and county in California are so thoroughly covered by the circulation of one newspaper as the city and county of San Diego are by the UNION.

BECAUSE by virtue of its long established business (one of the oldest on the Coast), and its judicious policy, it circulates among a class of readers whose patronage is especially desirable.

Strong, Arms & Co. 826 FIFTH STREET
Successors Pacific Coast Land Bureau
CHEAPEST ORANGE AND LEMON LANDS IN THE STATE.

SAN DIEGO IMPLEMENT CO. AGRICULTURAL IMPLEMENTS WAREHOUSE: FOOT OF FIFTH ST.

LEVI'S HACK, LIVERY AND TRANSFER CO. Office, 1340 D 'Phone 148

SAN DIEGO CITY DIRECTORY.

A

Abbot Chas., merchant, res Capitol House
Abbot Harry, res 628 Main
Abbot William, farmer, res 432 Boston Ave
Abbot William, Jr., carpenter, res 452 Boston Ave
Abbot Miss Lizzie, res cor First and A
Abrahams F, res Montezuma
Abrahamson L. P., tailor, 1156 Fourth
ABSTRACT AND TITLE INSURANCE CO., J. P. Burt manager, 915 Sixth
Academy of Our Lady of Peace, cor Third and A
Ack Mrs., dressmaker, res The Roxbury
Acker Can., janitor, res 335 Twelfth
ACME SALOON, T. A. Burnes prop., 500 Fifth
Adair Mrs. R A., matron Children's Home, Park
Adams Mrs. Augusta, res 2369 F
Adams J. S., wheelwright, res 1531 H
Adams W. P., retired, res 2357 Fifth
Adamson Andrew, piano maker, 2325 H
Adamson Miss Minnie, res 2327 H
Adelphi Hotel, Mrs. A. Thompson prop., 1023 Front
Adventist Church, cor Eighteenth and G
Advertiser Printing Co., (E. N. Sullivan, P. W. Croake) 1111 D
African M. E. Church, cor State and A
Agard W. E., deputy assessor, 758 Twelfth
Ailland E. J., salesman, res Snyder block
Ainsworth Mrs., Rescue Home, 2214 Brant

Cooley Choice line of General Views, Residences, Groups, etc. Prompt attention

Lemon and Orange Trees SWEETWATER NURSERY CO.

Airhart Fred W., machinist Standard Iron Works, res 2843 H
Airhart H. C., bookkeeper, res 966 Sixth
AIRHART W. H., bookkeeper Standard Iron Works, res 2843 H
Airhart Mrs. J. A., res 2843 H
AITKEN & SMITH, (Jno. R. Aitken, S. F. Smith) attorneys at law, Spencer building, Fifth and F
AITKEN JNO. R., (Aitken & Smith) res 2231 First
AKERMAN J. S., (Pacific Wood & Coal Co.) res 1054 Eighth
Albeck Henry, carpenter, res 1689 Arctic
ALBEMARLE HOTEL, Loomis & Dodge props., cor Front and D
Alberti Clark, res **The Brewster**
Allbright John M., miner, res 2217 C
ALDEN H. W., chief clerk **Horton House,** res same
Alderson J. W., dentist, 825 Fifth
Alderson Mrs. Minnie, teacher, Mission Valley
ALEXANDER R. G., wall paper, artists' materials, paints, oils, picture mouldings, 846 Fifth, res 1114 G
Alhambra The, T. K. Smith prop., cor Ninth and I
Allen A. L., salesman, res The Montrose
Allen C. B., res Chollas Valley
Allen Chas., engineer Stead Soap Co., res 642 First
Allen C W., laborer, res Arctic and Spruce
Allen Ernest, res Mission Valley
Allen J. D., painter and paper hanger, res 533 Fifteenth
Allen J J., real estate, res 442 Milton Ave
Allen Henry, retired, res 651 Third
ALLEN & NORMAN, props The Montrose
Allen R. C., British Vice Consul, Sun Bldg, res The Richelieu
Allen S. S , Pacific Wood & Coal Co., res 1544 Fifth
Allen S. D., res Mission Valley
Allen W. B., cigar maker at Sensenbrenner's
ALLEN W. J., (Allen & Norman) res The Montrose
Allen W. W , deputy county surveyor, res South San Diego
Allen Mrs. M., nurse, res 1531 Fourth
Allen Mrs. Otway, res The Montrose
Allen Miss Edna L., teacher, East School
Allen Miss Gertrude, teacher, Old Town School

The Phoenix Shoe Shop. Custom Work that Fits. Repairing that Pleases. THELIN & SMITH 1434 E Street

For RESERVOIRS, CISTERNS and all kinds of CEMENT WORK, see OVER & NAGLE, Corner Second and G Sts.

PAINTS Oil, Varnishes, Wall-Paper, Brushes, Glass | San Diego Paint Co. 751 Sixth St. Express Block

Strong, Arms & Co. 826 FIFTH STREET
Leading Real Estate and Investment Brokers.

Alling Miss F., clerk at postoffice, res 1648 Union
Allingham William, contractor, res 1446 Columbia
ALLISON J. A., (Strong, Arms & Co.) 826 Fifth, res 525 Fourteenth
ALLISON J. M., (Selwyn & Allison) res 768 Third
Allum Roy, clerk, res 1212 Tenth
Allum Thos., carpenter, res D near Thirty-third
Allum W. L., res 1212 Tenth
Allum Miss Edna, teacher, res Hewitt House
Allum Miss Gertrude, teacher, res Hewitt House
Almqren Louis, painter, res 209 Fifteenth
Alpha House, 655 Sixth
Altamirano J. A., res North San Diego
Altamirano Miguel, res North San Diego
Altamirano Robert, res North San Diego
Alta Stables, Grape near Third
Alvarado Tomas, farmer, 1844 First
ALVERSON C. S., civil engineer, 34 and 36 Lawyer's block, res Albemarle
Amende William, music teacher, res North San Diego
Amende Miss Aloyse, teacher, res North San Diego
Amenskamp Henry, tailor, 130 Sixth
American Fishing Co., Atlantic near D
American Lodging House, Columbia and G
Amerne R., carpenter, 425 Fifth
Ames C. P., California bet E and F
Ames Samuel, res North San Diego
Amman Frank, barber, 537 Fifth, res Sixth near I
Anaya F., carpenter, res Arctic near Beech
Anderson ——, res 1332 First
Anderson A , bell boy Hotel Florence
Anderson A., salesman, res 1123 E
Anderson August, res 1220 California
Anderson Charles, salesman, res 2434 F
Anderson C. W., salesman, res Tremont House
Anderson C. J., sewing machine agent, 1317 E
Anderson Emil, St. Elmo saloon, res 642 State
ANDERSON G. W., (Bird, Whitson & Co.) res Sacramento
Anderson H., laborer, San Diego Electric Railway Co.

For WROUGHT-IRON WATER PIPE and IRRIGATION SUPPLIES see the San Diego Implement Co. Foot of Fifth St.

Lone Star Meat Market. 2235 H St. near 14th. Telephone 20. ARTHUR H. ROY, Proprietor.

PAINTS Oil, Varnishes, Wall-paper, Brushes, Glass | San Diego Paint Co. 751 Sixth St. Express Block

Ornamental Trees ▲▲ SWEETWATER NURSERY CO.

Anderson Jules, St. Elmo saloon, res 642 State
Anderson J., retired, res 1636 D
Anderson J. A., farmer, res Alhambra
Anderson John, miner, res Victoria Hotel
Anderson M. B., (Fuller & Anderson) res Albemarle
Anderson Oscar, shoemaker, res 671 Fifteenth
Anderson Theo, janitor, res First and Walnut
Anderson Will, driver H. G. Co., res Hollister
Anderson Miss Laura B., stenographer Lawyer's Block, res 1934 Front
Anderson Miss Lizzie, at Victoria Hotel
Anderson Miss M., res 1105 Thirteenth
Andrea George, fruit store, 1417 H, res Brown block
Andrews George, livery business, res 1107 C
Andrews Herbert, printer Daily Union, res 2040 B
Andrews Miss Carrie, waitress, **Horton House**
Anead George, res 1313 National Ave
Angier Mrs. A. A., res 233 Logan Ave
Ankers Mrs. C., res 330 Milton Ave
Anna A., meat market, 1608 India
Anguysole Charles, clerk, res 546 Sixteenth
Anguysole M., farmer, 438 Milton Ave
Annex Home Bakery (Mrs. J. E. Sweet) 1120 Fourth
Anselmi Joseph, teamster, 2012 India
Anthony A. W., mining engineer, res 2042 Albatross
Anthony C. E., assayer, res 2042 Albatross
Anthony C. H., clerk Santa Fe office, res 2042 Albatross
Anthony, W. W., mining engineer res 2042 Albatross
A. O. U. W. Hall, Hamilton Block
Apeche P., res Hotel d'Europe
Arcade House The, cor Third and Plaza
Archer W. C., rancher, res Roseville
Arden Mrs. Katie, music teacher, res The Richelieu
Arens Jacob, res Mission Valley
Arey Ed F., retired, res 1351 Sixth
Arey L. M , bookkeeper, res 1351 Sixth
Argents Peter, stevedore, res 1339 India
Armstrong E., retired, res 1934 F
ARMS M. D., (Strong, Arms & Co.) res Tremont

For PLUMBING, TINNING and SHIP WORK, go to THE CUYAMACA TIN SHOP H St. bet. 5th and 6th G. W. PECK, Prop.

For CEMENT and BITUMEN PAVING Go to OVER & NAGLE Cor. Second and G Sts. ALL WORK GUARANTEED.

Cooley The Leading Photographer

Strong, Arms & Co. 826 Fifth St. General Agents for famous Lemon Grove & El Cajon Valley Lands. $60 to $125 per acre

Armstrong Peter, driver. Pioneer Truck Co., 1427 E
Armstrong T. J., cabinet work, 916 Second, res 1934 F
Armstrong Miss Lizzie, teacher, res 345 Nineteenth
ARNDT H. R., M. D., physician and surgeon, office 943 Sixth, res 1732 Third
Arnold G. C., real estate, 966 Sixth, res 1205 Eighteenth
Arnold G. M., capitalist, res The Lafayette
Arnold Ray, salesman, res 1205 Eighteenth
Arnold R. M., shooting gallery, 446 Fifth
Arnold T. J., lawyer, 2012 B
Arnold W. H., carpenter, res 861 Eighth
Artague L., expressman, res Arctic and Juniper
Artley S., real estate, 923 Fifth, res Union House
Arzaga Joe, printer, res The Roxbury
Aschoff Ernest, bartender, res Coritiba House
Ashley Walter, dishwasher, **Hotel Brewster**
Ashley William, tinner, res 1052 Twelfth
Ashton J. Q., builder, res 1153 Second
ATCHISON, TOPEKA & SANTA FE ROUTE, H. B. Keeler agent, 1242 D
Atherton A. W., res 1245 Eighth
Atherton J. F., retired, res 1055 Seventh
Athletic Park, baseball grounds, University Heights
Ator Charles, San Diego Truck Co., 420 Fifth
Atwood Mrs., res 1466 Fourth
Aust Charles, miller, res 319 Milton Ave
Austin Charles J., clerk, res 240 Logan Ave
Austrian Beer Hall, L. Entner prop. 502 Sixth
AVERILL DR. MARIA B., physician and surgeon, office 946 Sixth, res Twenty-third and G
Ayers C. G., painter, res Third and Ivy
Ayers Ed G., jeweler, res Third and Ivy
Ayers Herman C., decorator, res Third and Ivy
Axtell Mrs. E. A., res The Langham

San Diego Implement Co. For Gas Engines, Windmills, Pumps. Foot of Fifth St.

For HOSIERY, GLOVES and UNDERWEAR go to M. A. LESEM 1414 to 1420 D St. bet. 5th and 6th

Paints, Oils, Varnishes, Wall-paper BRUSHES AND GLASS. | San Diego Paint Co. 751 Sixth St. Express Block

Fruit Trees SWEETWATER NURSERY CO.

B

BABCOCK A. E., S D & Cor Transfer Co, res Coronado
BABCOCK E. S., V P Spreckles Bros Com Co, res Coronado
Babcock Fred, salesman, res 846 Fifteenth
Babcock J. S., res 415 Irving Ave
Babcock J. W., real estate, res Roseville
BABCOCK M. S., attorney-at-law, Keating Blk, Fifth and F
Babson F., salesman, 451 Sixth
Bach H. W., cigar dealer, 866 Fifth, res 1114 G
Bach, Mrs M., nurse, res 465 Sixteenth
Bachman A. L., carpenter, 638 Fourth, res Florence Heights
Bachman H., milkman, 1366 State
Bachman Jos S., res Second and Lewis
Bachman Miss Frances, res 139 Eleventh
Backenstose Ed., V S, Seventh and I, res 2024 G
Backstrom Mrs. W. E., res Twenty-eighth and A
Backus Cornelius, engineer, res 1170 State
Bacon G. A., railroadman, res 772 Front
Badger Mrs. S. A., res 1307 Twelfth
Badgeley J. B., salesman Harb Grocery Co, res 1941 Fourth
Baer N. & Co., groceries, 941 Fifth
Bigby E. H., reporter San Diegan-Sun
Bagley Thomas, res 2125 Sixth
Bahl John, cigar dealer, 568 Fifth
Bahnsen Charles, coachman with Mrs Keating
BAILHACHE J. M., Strong, Arms & Co., res 3d & Walnut
Bailhache, Wm. H., deputy collector customs, res 1064 Fifteenth
Bailey Chas. A., res Twenty-third and Pierce Ave
Bailey C. C., res Twenty-third and Pierce Ave
Bailey H., health and plumbing inspector, City Hall, res 1110 F
Bailey Dr. J., res Tower House
BAILEY JAMES A., Agent North Western Mutual Life Insurance Company of Milwaukee, office and res 846 Ninth
Bailey John, waiter **Hotel Brewster**
Bailey Joseph, res Thirtieth and Clay
Bailey Rev. R. W., pastor M E Church South, res 954 Seventh

The Phoenix Shoe Shop. Custom Work that Fits. Repairing that Pleases. THELIN & SMITH 1434 E Street

For RESERVOIRS, CISTERNS and all kinds of CEMENT WORK, see OVER & NAGLE, Corner Second and G Sts.

Cooley The Leading Photographer

STRONG, ARMS & CO. 826 FIFTH ST.
Largest List of Desirable City Residence and Business Properties.

BAILEY WHEELER J., Ora Grand Lime Co, res Florence
Bailey Mrs. H. M., res 327 Ninth
Bailey Mrs. Mary, res 926 Logan Ave
Bailey Miss Ella M., teacher Sherman Heights School
Bailey Evaline S., M. D., office and res 1528 E
Baines George, bell boy **Hotel Brewster**
Baines Mrs. E. V., res 660 Seventeen
Baker D. C., carpenter, 1440 First
BAKER & BAKER, Drs Fred Baker, M D, and Charlotte J Baker, M D, physicians and surgeons, N E cor Fifth & C
BAKER FRED, M. D., oculist and aurist, N E cor Fifth & C
BAKER GEO. L., ticket clerk Santa Fe Route, res 1914 First
Baker Thomas K., clerk Spreckles Bros Com Co, res Coronado
Baker W. G., res Sorrento
BAKER CHARLOTTE, M. D., physician and surgeon, office cor Fifth and C
Baker Mrs. F. N., res 434 Twenty-second
Baker Mrs. S. E., res 854 Union
Balderson Heber, blacksmith, 852 Sixteenth
Baldwin F. W., tailor, res 1246 Columbia
Balken G. H., pressman, res 1154 C
Ball Wm. C., res 1509 First
Ball Mrs. E. M., res 2831 H
Ball Miss Lou, teacher Sherman Heights School
Ballard W. E., barber, res 851 Front
Ballmon John, wood yard, cor Fifteenth and M
BALLOU G. H. & CO., Geo H Ballou, Arthur Cosgrove, tea and coffee importers and jobbers, cor Fifth and K
BALLOU G. H., (Ballou & Co.,) res cor Twenty-fourth & J
Balowich Geo, stevedore, res cor Third and G
Balthaza Miss Hattie, milliner, res 856 Fourth
Baltimore W. J., bricklayer, res 118 Grand Ave
Bancroft R. C., gardener, University Heights
Bancroft Mrs. Caroline, res 944 Twelfth
Band August, res New Russ House
Bangs S. W., druggist, res Tower House
BANK OF COMMERCE, R M Powers, Pres, G W Jorres, Cashier, Bank of Commerce Building, 841 Fifth
Banks F. S., res 701 Julian Ave

Irrigation Supplies a Specialty. SAN DIEGO IMPLEMENT CO. FOOT OF FIFTH STREET.
For PLUMBING, TINNING and SHIP WORK, go to THE CUYAMACA TIN SHOP, H St. bet 5th and 6th G. W. Peck, Prop.
Paints, Oils, Varnishes, Wall-paper BRUSHES AND GLASS. San Diego Paint Co. 751 Sixth St. Express Block

ORANGE and LEMON TREES SWEETWATER NURSERY CO.

Bannister Ed., attorney-at-law, res 2120 Arctic
Banyer Catalina, res 820 H
Barbeling Joseph, tailor, res 1735 Columbia
Barber C. E., res University Heights
BARBER CLARENCE L., attorney-at-law, Keating Block, res Fifth and Robinson Ave
Barber Wm., driver Pioneer Truck Co, res E near Fourteenth
Barbour F. E., at Con National Bank, res Walnut and Fourth
BARBOUR J. H., cashier Con Nat'l Bk, res Walnut & Fourth
Barclay Allan, salesman American Tea Co, res Eighth near D
Barclay J. A., Jeweler, 1329 E, res 934 Eighth
Barclay T. B., clerk, res 934 Eighth
Bargston John, truckman, res Victoria Hotel
Barker S. F. & Son, jewelers, 818 Fifth
Barker A. S., (Barker & Son), res University Heights
Barker R. W., retired, res 1958 Second
Barker S. F., (Barker & Son), res University Heights
Barlow A., agent, res Thirty-third and E
Barlow John, machinist, res 1555 Front
Barlow Miss Josie, dressmaker, res 1555 Front
Barnes E. T., carpenter, 1230 C, res 615 Ash
Barnes Bostwick, prospector, res 1744 Front
BARNES F. J., dentist, rooms 1 to 7, 767 Fifth, res 1744 Front
Barnes F. W., retired, 1840 First
Barnes James A., retired, res 1744 Front
Barnett Aug., farmer, res 1365 Sixth
Barnett M., farmer, res 1365 Sixth
Barnett Mrs. C. J., res 529 Fifth
Barret Geo. N., res Thirty-eighth and J
Barrows H. L., broker, res 508 Tenth
Barry Thos., Agent Coast Seamans Union, res 339 Sixth
Barry Mrs. Hattie, res 2054 Fourth
Barth W. G., pattern maker Standard Iron Works, res 545 Thirteenth
Bartlett Erastus, res 3364 F
Bartlett Charles, retired, res **Hotel Brewster**
Bartholomew Chas H., clerk at postoffice, res 1435 E
Barton R. W., teamster, res 1163 Third

LONE STAR MEAT MARKET 2235 H St. near 14th. Arthur H. Roy Proprietor. Telephone 20.

For CEMENT and BITUMEN PAVING Go to OVER & NAGLE Cor. Second and G Sts. ALL WORK GUARANTEED.

Sherwin-Williams' Paint Covers most Looks Best Wears Longest. Most Economical. | San Diego Paint Co. 751 Sixth St. Express Block

Strong, Arms & Co. 826 Fifth Street
Successors Pacific Coast Land Bureau
CHEAPEST ORANGE AND LEMON LANDS IN THE STATE.

SAN DIEGO IMPLEMENT CO. AGRICULTURAL IMPLEMENTS WAREHOUSE: FOOT OF FIFTH ST.

SIBLEY & FARNSWORTH HAY, GRAIN, FEED AND COAL, 5th and C

Bartsch Rev. Joseph F., assistant pastor St Joseph's Catholic Church, res 1527 Third
Baskerville R. D., barber, res Tower House
Bass John D., blacksmith, 1720 D
Basset W. A., collector Con Nat'l Bank, res 836 Columbia
Batchalder A. B., carpenter, res Twenty-first and Kearney Ave
Bates C. L., with Singer Sewing Machine Co, res 747 Ninth
Bates F. E., res cor First and Ash
Bates Geo. A., Singer Sewing Machine Co., res 747 Ninth
Bates Mrs. Mary, res cor First and Ash
Bates Miss Isabel, res cor First and Ash
Batten H. T., dairyman, res Windsor
Baugh Irvin, salesman, res 119 Sixteenth
Baugh Milton C., res 119 Sixteenth
Baugh Newton, res 119 Sixteenth
Baxter Duncan, sail loft, 233 H
BAY CITY BAKERY, Frank X. Winter prop, 1022 Second
Bay City Steam Dyeing and Cleaning Works, E. Hueffner, prop, 936 Sixth
BAY VIEW HOTEL, J. V. Collins prop, cor Twelfth and I
Bazac ——, 1727 Fourth
Beach M. Y., journalist, res Hotel Florence
Beale Dr. J. B. H., retired, res 428 Logan Ave
Beale Wm. J., with Model Laundry, res 428 Logan Ave
Beamis Miss Lottie, res Grand Hotel
BEAN CHARLES H., (Holden & Bean) res 1771 Fifth
Bean J. C., M. D., res 910 Logan Ave
Beard Amos, carpenter, res 326 Milton Ave
Beasley T. D., res 1436 Ash
Beatty G. M., machinist, 1148 Union
Beauregard W. A., stage carpenter, res 934 Front
Bebensteen Miss, res The Fifth Ave
Beck & Pilling, confectioners, 853 Fifth
Beck David, salesman, res 916 Sixth
Beck George P., glazier, 820 Fourth
Beck H. M., druggist, res University Heights
Beck J. G., (Beck & Pilling) res 737 Twelfth
Beck J. M., carpenter, res 923 Ninth
Beck M. L., painter, 907 Ninth

Sherwin-Williams' Paint Covers most Looks Best
Wears Longest. Most Economical.
San Diego Paint Co.
751 Sixth St. Eqpress Block

ORANGE and LEMON TREES SWEETWATER NURSERY CO.

Beckett Wm., bookkeeper with McKenzie Bros., 1649 Columbia
Beckett Wm., shoemaker, res 641 Milton Ave
Beckett W. R., carriage painter, res Clay near Thirty-first
Beebe A. W., motorman S. D. Electric Railway Co
Beem Mrs. Juanita, res 922 Front
Beers W. A., fruit store, 946 D, res same
Begg John, inventor, res The Montezuma
Begole W. A., retired, res 529 Fifth
Beja Charles, fruit store, 742 Fifth
BELDING L. W., secretary, res 941 Sixth
Belding W. J., tinner Cuyamaca tinshop, res 2522 H
Beldon F. E., Engine Co. No. 3, 1212 Fifth
Bell A. R., carpenter, res Ninth and L
Bell C., clerk, res National City
Bell C. U. & Co., real estate, 1043 Fourth
BELL C. U., (C. U. Bell & Co.) res 1414 Fifth
Bell George, carpenter, res India and Juniper
Bell James, stage carpenter, Opera House
Bell J. R., contractor, res 1045 Eighth
Bell James, carpenter, res Victoria Hotel
Bell Rev., res 1354 First
Bell Z. E., stonemason, res 335 Twelfth
Bell Mrs. J. F., hairdresser, 1152 Third
Bellamy Ed, hostler, res 845 Tenth
Bellamy Henry, carpenter, res 1929 K
Bellamy Thos., laborer, res 351 Thirteenth
Belle View Hotel, cor Fourth and G
Bellgarde Mrs. Louise, nurse, res 1820 Fourth
Belz Henry, machinist, res 802 Kearney ave
Belz William, at **Hans Marquardt's**, res Kearney Ave
Bemis Mrs. M. E., music teacher, res Grand Hotel
Bemis Miss Lottie, engraver, res Grand Hotel
Benard E., Mission Valley Nursery, cor Sixth and D
Benbough Chris, salesman, res 805 Logan Ave
Benbough I. W., retired, res 805 Logan Ave
Benbough R., clerk news stand Hotel Florence
BENHAYON J., (Pascal, Etchevery & Co.) res Brown block
Bennett F. R., rancher, res 1251 Third
Bennett I. E., rep Daily Union, res 1251 Third

For Silks, Velvets and Dress Goods go to M. A. LESEM 1414 to 1420 D St. Bet. 5th and 6th

FOR CEMENT & BITUMEN PAVING GO TO OVER & NAGLE Cor. Second & G Sts. All Work Guaranteed.

COONLEY THE PHOTOGRAPHER Recognized the Leading Studio.

Strong, Arms & Co. 826 FIFTH STREET
Leading Real Estate and Investment Brokers.

BENOIT'S RESTAURANT, V. Benoit prop, 858 Fourth
BENOIT V., Benoit's Restaurant, res 858 Fourth
Benson George W., Old Reliable Tent Co., 720 Third
Benson S., carpenter, Sixteenth and I
Benton E. C., retired, res 325 Clay Ave
Benton R. H., rancher, res 325 Clay Ave
Benton W. C., cigarmaker at Sensenbrenner's, res 1228 First
Benton W. C., Engine Co. No. 3, 1212 Fifth
Benz F. J., carpenter, res 513 Milton Ave
Bepp George, engineer, res foot of Fourth
Bergland E. E., lather, 1744 K
Bergland L. D., clerk, 1744 K
Bericochea A., res Hotel d'Europe
BERRY JOHN R., Collector of Customs, res 1045 Eighth
Bertelson G., barber, res 354 Fifteenth
Best William, salesman, res 730 Eleventh
Betts E. W., res 844 Irving Ave
Beven William, farmer, University Heights
Bevington John, cigars and notions, 425 H
Biddle Ben, printer, 544 Twelfth
Biddle N. S., retired, res 912 Twentieth
Biddle Mrs. Ella, res 1557 Fifth
Bidwell George N., San Diego feed mills, res 443 Twelfth
Bidwell Jas., prop San Diego feed mills, res 443 Twelfth
Bessac W., res cor Front and D
Bierie Miss, domestic, The Fifth Ave
Bigelow Mrs. Eliza, artist, res 254 Seventeenth
Bigsby R., real estate, 1330 E, res South San Diego
BILES A. F., mgr Whittier, Fuller & Co., res 2828 H
Bills A. V., dentist, office Keating block, res National City
Bills George, res Oak near Vermont
Bingham John, miller, res 2038 L
Binkley L. L., res 42 Seventeenth
Binz S., res 3333 F
Birch J. R. S., attorney at law, res Boone's add
BIRD, WHITSON & CO., funeral directors, 760 Fourth
BIRD B. F., (Bird, Whitson & Co.) res 1907 H
BIRDSALL A. W., res Commercial Hotel
BIRDSALL E. W., res Commercial Hotel

SAN DIEGO IMPLEMENT CO. For Gas Engines, Windmills, Pumps. Foot of 5th St.

OBIE C. EBERHART THE PIONEER SCAVENGER. Office: 1427 E Street
Rubbish and Garbage Removed. Res. 203 Fifteenth St.

SHERWIN-WILLIAMS PAINT SOLD BY San Diego Paint Co.
751 Sixth St Express Block

Fruit Trees SWEETWATER NURSERY CO.

BIRDSALL MRS. M. J., prop Commercial Hotel
BIRKEL GEO. J., pianos, organs and musical instruments, agt Steck & Vose pianos, 1050 Fourth, res Hotel Florence
Bisbee C. P., West Coast Lumber Co., res 1148 Fifteenth
Bisbee C. S., West Coast Lumber Co., res 1148 Fifteenth
Bishop James, waiter Hotel Florence
Bishop L. W., compositor, res Chollas Valley
Bishop Thomas, res Eighteenth and B
Bishop Mrs. P., res First and Broadway
Bishop Miss E. L., res First and Broadway
Bissmeyer Aug., expressman, res Third and Robinson
Bitchnau Mrs. E., dressmaker, 846 Fourth
Black G. W., conductor S. D. Electric Ry Co., 645 Twentieth
Black George, orchardist, res 1231 Fourth
Black J. H., printer, res 154 Fifteenth
Black J. J., deliveryman, res 1372 First
Black S. J., carpenter, Fifteenth and L
Black W. T., portrait painter, Backesto block, res 944 Twelfth
Blackie ——, 1630 Seventh
Blackledge T. H., conductor S. D. Electric Ry Co., res Sixteenth and C
Blackledge Mrs. M. J., res Sixteenth and C
Blackledge Miss Ora, milliner, res Sixteenth and C
Blackmer C. H., res 431 National Ave
BLACKMER E. T., Secy S. D. Implement Co., res Grand Central
Blackmer Ed., photographer, res Thirty-first
Blackmer J. K., salesman, res The Montrose
Blackmer L., clerk, res Chollas Valley
Blackmer Miss L. M., artist, Backesto block, res 2425 C
BLADES PAUL H., editor San Diegan-Sun, res The Montezuma
BLADES FRANCES BAGBY, associate editor San Diegan-Sun, res The Montezuma
Blair E. H., res 1238 Eighteenth
Blair R. J.. searcher of records, res 732 Twentieth
Blair Sam, cook Commercial restaurant
Blaisdell F. E., (S. G. Blaisdell & Son) res Coronado
Blaisdell S. G. & Son, nurserymen and florists, 1146 Fifth

Lone Star Meat Market. 2235 H St. near 14th. Telephone 20. ARTHUR H. ROY, Proprietor.

For CEMENT & BITUMEN PAVING GO TO OVER & NAGLE Cor. SECOND & G STS. All Work Guaranteed.

Paints, Oils and Varnishes Brushes and Wall-Paper. San Diego Paint Co. 751 Sixth St. Express Block

Strong, Arms & Co. 826 Fifth St. General Agents for famous Lemon Grove & El Cajon Valley Lands. $60 to $125 per acre

For WROUGHT-IRON WATER PIPE and IRRIGATION SUPPLIES see the San Diego Implement Co. Foot of Fifth St.

New York Dyeing and Cleaning Works. 834 Fourth Street, bet. E and F Conrad Sodahl, Proprietor.

Blaisdell S. G., (S. G. Blaisdell & Son), res Coronado
Blakeslee H. B., res 3247 I
Blakeslee J. H., rancher, 3247 I
Blanchard E A., painter, Clay ave near Thirty-first
Blanchard S. C., fish packer, res Old Town
Blanchard William, engineer, 1322 India
Blanchard Mrs. M. E., res 1307 Twelfth
Blanchard Mrs. M. J., dressmaker, foot of I
Blethen Fred, prop Fifth Avenue Livery Stable, cor Fifth and B
Blochman L. A., (M. Blochman & Son) res 834 Ninth
Blochman M. & Son, general merchandise, 607 Fifth
Blochman M., (M. Blochman & Son) res 834 Ninth
Blocker Mrs. E., res 1146 G
Blodgett C. C., res 33 Sixteenth
Bloodgood W. D., bookkeeper Merchant's National Bank, res 1429 Second
Bloom E. F., farmer, res 228 Sixteenth
Blondeau Mrs. Rose, res 2389 D
BLUNT J. F., editor Daily Union, res 1414 Fifth
Blyth Robert, rancher, res Mission Valley
Boal R. B., salesman Miller & Phillips, res Lafayette
BOARD OF EDUCATION CITY, rooms cor Fifth and F
BOARD OF EDUCATION COUNTY, rooms Court House
BOARD OF HEALTH, office City Hall, Third and D
BOARD OF PUBLIC WORKS, office City Hall
BOARD OF SUPERVISORS, at Court House
BOARD OF TRADE, office cor Fifth and F
BOARD OF STATE HARBOR COMMISSIONERS, office Consolidated National Bank
Board Miss Ellen, housekeeper Hotel Florence
Boaz R. L., rancher, res Richland
Boeck F. C., music teacher, 940 Front
Boehme Miss A., cook, 1152 Fourth
Boer Henry, laborer, S D Electric Ry Co
Boerensen A. A., carpenter, res Berlin House, Fifth
Bogan John, retired, 208 E
Boggs Frank, bell boy Hotel Florence

Coonley Artistic Pose. Polite Attention. Prompt Delivery
CHILDREN'S PHOTOS A SPECIALTY.

Lemon and Orange Trees SWEETWATER NURSERY CO.

For TOWELS, TABLE-LINENS and HOUSEHOLD GOODS, go to M. A. LESEM 1414 to 1420 D St. bet. 5th and 6th

Bogue C. C., retired, res 341 National Ave
Bogue M., res 319 Clay Ave
Bogue V. C., res 319 Clay Ave
Bogue Mrs. M. E., fancy goods, 341 National Ave
Bohaoz Frank, clerk, res Thirteenth and G
Bohnert Mat, livery stable, cor Third and C, res opp
Bohrer Charles H., brewer, 815 First
Bolger E., clerk, res Commercial Hotel
Bolman Andy, cigarmaker, Fifteenth and M
Bolman John, cigarmaker, Fifteenth and M
Bohman John, laborer, res Fifteenth and M
BOLTON I. T., bookbinder with **GOULD, HUTTON & CO.,** res 2353 D
Bolton J. W., barber, res 629 First
Bona Guiessepo, grocer, 1905 K
Bonduvant J. H., retired, res 534 National Ave
Bone ——, res 839 Front
Bone S. W., res 919 Twentieth
Bonham W. T., res 1451 Columbia
Bonner Albert, clerk, res 629 Sixteenth
Bonner Mrs. M., res 629 Sixteenth
Bon Ton Block, furnished rooms and offices, cor Sixth and D
Bon Ton Hair Store, Mrs. L. Deler, 1419 D
Bon Ton Restaurant, Mrs. E. Price prop, 503 Fifth
Booker Edward, carpenter, res 721 Ash
Bookprinter Charles, res 638 Grand Ave
Boone B. F., retired, res 1039 Twelfth
BOONE LINDEN L., (Trippet, Boone & Neale) res 1039 Twelfth
Boorse Miss Lizzie, teacher Russ School
Booth A., retired, 724 Twelfth
Booth Thomas, music dealer, res 1133 Sixth
Booth William, res The Langham
Booth W. J., dairyman, res University Heights
Booth W. G., res 1766 Front
Booth Miss Emma, clerk W. U. Tel Co., res 724 Twelfth
Borman William, res The Langham
Borquez & Co., The Two Republics Saloon, 502 Fourth
Borrett G. N., rancher, L near Twenty-ninth

For Reservoirs, Cisterns and all kinds of Cement Work, see OVER & NAGLE SECOND AND G STS.

Sherwin-Williams' Paint Covers most Looks Best Wears Longest. Most Economical. | San Diego Paint Co. 751 Sixth St. Express Block

STRONG, ARMS & CO. 825 FIFTH ST.
Large List of Desirable Residence and Business Properties

Boscher E. H., druggist, S E cor H and Fifth
Bose Charles, track foreman S D Electric Ry Co, res 409 F
Boselli L., shoemaker, 929 Fifth, res Thirteenth and J
Bosley C., motorman S D Electric Ry Co, res Gould House
Bosley G. W., carpenter, res Gould House
Bosley William, engineer, res Gould House
Bostwick A., res 608 B
Bostwick L., motorman S D Electric Ry Co, res University Hts
Botsford Frank T., capitalist, 2308 Albatross, cor Juniper
Bottroff John, longshoreman, foot of Ninth
BOUGHTON J. B., contractor and builder, 1248 F, res Twenty-seventh and Ocean Ave
Boulware C. W., res Holt House
Bourn W. T., conductor S D Electric Railway Co, res 2430 K
Bouscat J., French Laundry, 644 Atlantic
Bouvier L., res 2120 Arctic
Bovet Miss J., dressmaker, 922 Front
Bovyer John A., patentee, res 917 Ninth
Bowen Arthur M., clerk, res 438 Newton Ave
Bowen W. T., rancher, 438 Newton Ave
Bower G. H. clerk, res 541 Sixth
Bower M. D., fruit store, 1062 Fifth, res 1145 Second
Bower W. W., clerk, res Sixth and Ash
Bowers G. M., rancher, res Twenty-first and C
Bowers J. M., harnessmaker, 1532 H, res Ninth and D
Bowers W. W., Member of Congress, res 1757 First
Bowers Miss Grace, res 1757 First
Bowers Miss Vine, res 1757 First
Bowler A. G., printer, res 230 National Ave
Bowler & Brown, real estate, cor Eighth and H
Bowler G. W., (Bowler & Brown) res 2120 H
Bowler R. H., compositor, res 232 National Ave
Bowler Mrs. R. M., widow, res 232 National Ave
Bowles E. E., with Daily Union, res The Langham
Bowman Ed., harnessmaker, 1713 K
Bowman John, cigarmaker at Sensenbrenner's
Bowman Mrs. Jane, seamstress, foot of Eighth
Bowman Miss Ida, res 755 Fourteenth
Bown George W., sign painter, 862 Fourth, res Lynell

SAN DIEGO IMPLEMENT CO. FOOT OF FIFTH STREET. Irrigation Supplies a Specialty.

LEVI'S HACK, LIVERY AND TRANSFER CO. Office, 1340 D 'Phone 148.

Paints, Oils, Varnishes, Brushes AND WALL PAPER. San Diego Paint Co. 751 Sixth St. Express Block

Ornamental Trees SWEETWATER NURSERY CO.

Bowne W. S., tinsmith, 2430 K, res same
Boyce Mrs. Julia E., res 1817 First
Boyd C. D., deputy constable, res 830 Columbia
BOYD & STAHEL, Palace Crockery Store, 1019–21 Fifth
Boyd D. W., teamster, res 901 Milton Ave
Boyd J., searcher of records, res The Windsor
BOYD J. A., (Boyd & Stahel) res Seventh and Cedar
Boyle Daniel, porter, res 1468 Front
Boysen A., res 230 Milton Ave
Bradbury A. D., res 1816 B
Bradbury E. G., with Miller & Phillips, res 1816 B
Bradbury G., 2361 I
Braden Miss Helen, teacher Sherman Heights school
Bradford Mrs. P. C., milliner, res Bon Ton
Bradshaw & Wood, real estate, 1424 E
Bradshaw A. N., (Bradshaw & Wood) res 1046 Twelfth
BRADT COL. G. G., res 1270 Fifth
Bradt Henry, Deputy County Clerk, res The Royal
BRADT HORACE, grocer, 1240–8 Fifth, res 1270 Fifth
Bradley E. E., cigar stand, cor Arctic and D
Bradley F. W., saloon, 848 E
Brady G. W., teamster, res Capital House
Brady Mrs. M. C., res 749 Fourth
Brady Mrs. S. M., res 1501 India
Brainerd J. E., cook, res 1157 Third
Braly J. C., capitalist, res 1313 Sixth
Brand Robert, clerk, res 1154 Third
Brandt C. C., retired, res 643 Sixth
Brannagle H., baker, 1322 Arctic
Bratten M. B., res 1145 Seventeenth
Bratten John, clerk, res Eighth and J
BRAUN F. W. & CO., wholesale druggists, 309 Fifth
Bray B. M., res Twenty-fifth and Franklin Ave
Breed Mrs., res The Alpha House
Breeding M. C., bookkeeper, res 370 Twelfth
Breedlove Mrs. Ella, boarding, cor Sixteenth and H
Breitenstein Miss Rose, res Commercial Hotel
Brelin Gus, plasterer, University Heights
Brelen Miss Ida, res 2425 First

For PLUMBING, TINNING and SHIP WORK, go to the CUYAMACA TIN SHOP H St. bet. 5th and 6th G. W. PECK, Prop.

For Reservoirs, Cisterns and all kinds of Cement Work, see OVER & NAGLE Cor. Second and G Sts.

Sherwin-Williams' Paint Covers most Looks Best Wears Longest. Most Economical. | San Diego Paint Co. 751 Sixth St. Express Block

PEOPLE THAT READ!

—SHOULD CALL ON—

G. W. **Magwood,**

1624 H Street,

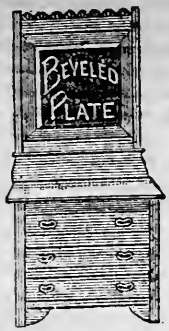

G. W. **Magwood,**

1624 H Street,

When they want to Buy or Sell HOUSEHOLD GOODS, as he pays the highest prices and sells the cheapest. He carries a full stock of all kinds of second hand goods.

DISTANCES FROM
G. W. Magwood's
SECOND * HAND * STORE.

1624 H Street.

TO PROMINENT PLACES IN THE COUNTY.

PLACES.	MILES.
University Heights	3
City Heihgts	4
Old Town	4½
Mission Valley	5
Old Mission	8
Race Track	6½
Pacific Beach	8
Ocean Beach	8
Roseville	7
La Holya (La Jolla)	13
Del Mar	23
Cholas Valley	3
National City	5
Paradise Valley	6
Sweetwater Dam	12
Lakeside	20
Poway	25
Escondido	35
Oceanside	40
Sorrento	15
Otay	12
Tia Juana (Te Wanna)	16
Chula Vista	10
Julien	60
Alpine	26
El Cajon (El Cahone)	15
Harmule Valley Postoffice (Jamul)	20

1624 H Street.

I will pay you CASH for anything you have to sell.

Strong, Arms & Co. 826 FIFTH STREET
Successors Pacific Coast Land Bureau
CHEAPEST ORANGE AND LEMON LANDS IN THE STATE.

Brenflect Wm., Silver Gate Bath House, Steamship Wharf
Brennan J., residence 1732 F
BRENNING J. W., Chief of Police, office City Hall
Brest M. C., res 1907 California
Breten C., salesman, res Belle View House
Breevort House, A Gould, proprietor, 1235 Fifth
Brewer John, seaman, res 817 Columbia
Brewer H. W., carpenter, 741 Sixth, res 2628 L
Brewer Miss Annie, teacher Mission Valley
Brewster Col. O., capitalist, res The Albemarle
BREWSTER HOTEL, J E O'Brien, prop and manager, S E cor Fourth and C
BREWSTER PHARMACY, Southeast cor Fourth and C
Brickey E. M., druggist, res 1730 Third
Brico Robert, cigar maker at Sensenbrenner's, res H
Briggs Chas. M., capitalist, 1111 Cedar
Briggs Mrs. Jane, res 519 Boston Ave
Brimhall Chas. L., barber, 139 National Ave
Brimhall S. J., student, res 625 Logan Ave
Brimhall W. E., retired, 925 Logan Ave
Brisco J., candy maker, res 1726 H
Brisco Robert, blacksmith, res 1315 H
BRITT E. W., successor to Hunsaker, Britt & Goodrich, rooms 9, 10, 11 and 12, Lawyers' Block, res Fourth & Maple
Broadbent E., rancher, res The Arcade
Brock Alexander, barber, res 629 Third
Brockett W. J., pickle factory, cor Sixth and I
Brockway J. C., teamster, 1355 Columbia
Broadnax T. W., policeman, res 820 Milton Ave
Bromley Ed. A., res 743 Twenty-first
Bromley Mrs. Katherine, 855 Union
Brookes Mrs. H. N., cor Third and Brookes
Brooklyn The, Mrs Hughes, prop, 1629 E
Brooks Frank H., collector, 913 Fourth, res The Leland
Brooks James F., real estate, Third and Juniper
Brooks John, wood turner, res Coronado
Brooks Mrs. Dr. T. K., res Third and Juniper
Brookshere F. H., clerk, res Bon Ton
Brophy J. E., Union Stables, cor Second and D

SAN DIEGO IMPLEMENT CO. AGRICULTURAL IMPLEMENTS WAREHOUSE: FOOT OF FIFTH ST.

LEVI'S HACK, LIVERY AND TRANSFER CO. Office, 1340 D 'Phone 148

Coonley Choice line of General Views, Residences, Groups, etc. Prompt attention

Lemon and Orange Trees SWEETWATER NURSERY CO.

Brown F. F., res 1635 Sixth
Brown C. E., res 1112 Fir
Brown C. H., (Bowler & Brown), res 643 Nineteenth
Brown D. R., custom inspector, res La Mesa
Brown E., dyeing and cleaning, 956 Fifth, res Sixth
Brown Ed., bell boy, Hotel Florence
Brown E. F., foreman Russ Lumber Co, res 1543 Eighth
Brown Frank, res North San Diego
Brown George, carpenter, res 1513 Atlantic
Brown G. K., attorney at law, office Con Nat'l Bank Bldg
Brown John, retired, res Lafayette House
Brown John, rancher, res North San Diego
Brown J. F., retired, 1118 Twenty-fifth
Brown J. T., expressman, res 216 Sixteenth
Brown Joseph, with W. B. Prentice, res 1216 Sixth
Brown Parson, waiter, Hotel Florence
Brown R. C., retired attorney, res 1046 Tenth
Brown Robert, bell boy, **Hotel Brewster**
Brown Sanford, plasterer, res 22 Seventeenth
Brown Stephen, rancher, res 546 Tenth
Brown Stephen, waiter Hotel Florence
Brown T., res Santa Rosa
Brown Thomas C., janitor, res 216 Sixteenth
BROWN WM., City Printing Co., res Twenty-seventh and B
Brown Mrs. H., res 232 Ninth
Brown Mrs. Mary, res 1121 F
Brown Miss A. E., music teacher, The Fifth Avenue
Brown Miss Carrie, res 811 Thirteenth
Brown Miss Kate, dressmaker, res 1730 D
Bruner F., clerk Wells, Fargo & Co., res 444 Tenth
Bruschi V. & Co., grocers, 408 Fifth
Bruschi M., (V. Bruschi & Co.) res Grand Pacific
Bruschi V., (V. Bruschi & Co.) res Grand Pacific
Brust Jacob, tailor, res 1141 Ninth
Brust Sam, cigar jobber, 726 Fifth, res 1141 Ninth
Bryan Ed., with Daily Union
BRYAN SOLON, carpenter, Twenty-sixth and L
Bryant A. B., tinner, res 834 E
Bryant Bros, grocers, 424 National Ave

The Phoenix Shoe Shop. Custom Work that Fits. Repairing that Pleases. THELIN & SMITH 1434 E Street

For RESERVOIRS, CISTERNS and all kinds of CEMENT WORK, see OVER & NAGLE, Corner Second and G Sts.

PAINTS Oil, Varnishes, Wall-Paper, Brushes, Glass | San Diego Paint Co. 751 Sixth St. Express Block

Strong, Arms & Co. 826 FIFTH STREET
Leading Real Estate and Investment Brokers.

Bryant E. S., retired, 714 National Avenue
Bryant J. D., (Bryant Bros.) res 424 National Ave
Bryant S. C., (Bryant Bros.) res 817 Thirtieth
Bryant Mrs. L. I., res 622 Eleventh
Bryden Mrs. C., stenographer, res 1141 Twelfth
Bubenck John, baker, 402 Colton Ave
Buchler Jacob, retired, res 713 Irving Ave
Buchler Miss Tillie, clerk, res 713 Irving Ave
Buchner George, clerk with Marston, res 933 Ninth
Buck Adam, retired, res 2143 Fifth
Buck J. S., sewer pipe, cor Fifth and K, res Twenty-first and F
Buck W. H., bookkeeper, res Twenty-first and F
Buck Miss Vangie, stenographer, res Grand Central
Buckingham The, cor Second and D
Buckley J. F., clerk, res 1653 Sixth
Buckner J. A., copyist, 1504 Front
Budlong W. E., deputy county recorder, 2354 H
Buehler Charles F., butcher, 327 Eighth
Bullock Sydney, horticulturist, Chollas Valley
Bunce M., barber, 1333 D, res 1032 Fourteenth
Burbank Mrs. F. J., res 1435 E
BURBECK E. M., (Dodge & Burbeck) res 856 Ninth
Burbeck L. D., capitalist, res 856 Ninth
Burch Fred, barber, res 1213 Plaza
Burch J. A., res The Norwood House
Burch Mrs. J. P., res 120 Seventeenth
Burch Mrs. D. D., res 1036 Ninth
Burch Miss Jennie, dressmaker, 120 Seventeenth
Burchell C., butcher
Burgert Ed. S., painter, res Clay Ave
Burghardt William, Howard Hook and Ladder Co
BURGOYNE C. A., real estate, 915 Fifth, res 3227 J
Burhorn A., (Burhorn & Dauer) res The Royal
Burhorn & Dauer, The Royal, 1226 Fourth
Burk B. A., rancher, res 1722 F
Burk George, cigarmaker, res 1722 F
Burk Miss Jennie, milliner, 1722 F
Burke Miss M. M., teacher, res The Alhambra
Burkhardt C., baker at Winter's, res 564 Third

For WROUGHT-IRON WATER PIPE and IRRIGATION SUPPLIES see the San Diego Implement Co. Foot of Fifth St.

Lone Star Meat Market. 2235 H St. near 14th. Arthur H. Roy, Proprietor. Telephone 20.

PAINTS Oil, Varnishes, Wall-paper, Brushes, Glass | San Diego Paint Co. 751 Sixth St. Express Block

Ornamental Trees ▲ SWEETWATER NURSERY CO.

Burkhardt F. H. res 328 Logan Ave
Burkhardt William, butcher, 760 Fourteenth
Burkhardt Mrs. Louise, res Boston Ave and Twenty-ninth
Burlingame Mrs. M. E., res The Norwood
Burlingame Miss, res 645 Sixteenth
BURNELL B., manager W. G. Walz Co., res 831 Ninth
Burnell Mrs. Sarah, res 1366 Second
Burney John, carriage trimmer, res 352 Eleventh
Burnham F. R., M. D., office Kuhn bldg, res 1708 C
Burnham Mrs. L. J., res The Langham
Burnett Ed., laborer S D Electric Ry Co
BURNETT I. G., attorney at law, 919 Fifth, res 2830 L
Burnett Mrs. Katie, prop Santa Clara House, 529 Fifth
Burns Edward E., res Belle View Hotel
Burns Henry P., livery stable, res Belle View Hotel
Burns Henry, Engine Co. No. 1
Burns Hillary R., porter **Hotel Brewster**
Burns John, bartender Chicago Saloon, res 453 Fifth
Burns J. W., (Gay & Burns) res 1306 Fifth
Burns Thomas, teamster, res cor Grape and Columbia
Burns Mrs. Anna, prop Belle View Hotel
Burns Mrs. T. J., res 1228 Sixth
Burns Miss Eliza, res Belle View Hotel
Burns Miss Mary, res Belle View Hotel
Burns Miss Mary, res 856 Fourth
Burr William A., civil engineer, 1411 E
Burright D. W., res 667 Twenty-second
Burt Frank W., searcher of records, res 2836 G
BURT JOHN P., mgr Abstract & Title Ins Co, res 2836 G
Burton B., res 1021 G
Burton George, 'longshoreman, res 541 State
Burton J. H., res 1042 Eighth
Busby John S., janitor, res The Pickwick
Busch Henry, retired, res 2170 Albatross
Buser Frank, res Vermont and Olive
Buser J. J., comp San Diegan-Sun, res University Heights
Buser W. H., with S D Electric Ry Co, res University Heights
Bush Thos. H., notary public, 1042 Fifth, res The Ramona
Bushyhead E. W., retired, res 1146 Cedar

For PLUMBING, TINNING and SHIP WORK, go to THE CUYAMACA TIN SHOP H St. bet. 5th and 6th G W. PECK, Prop.

For CEMENT and BITUMEN PAVING Go to OVER & NAGLE Cor. Second and G Sts. ALL WORK GUARANTEED

Cooley The Leading Photographer

Strong, Arms & Co. 826 Fifth St. General Agents for famous Lemon Grove & El Cajon Valley Lands. $60 to $125 per acre

Buss S. C., salesman, res cor Nineteenth and C
Bussow Mrs. S., res 1133 Fifteenth
Butler C., yardman Russ Lumber Co
Butler George, painter, res 817 Seventh
Butler J., res 514 Kearney Ave
Butler John, lab Second near H
Butler William, teamster, res 352 Seventeenth
Butler Wilber, baggageman, res 819 Columbia
Butler W. J., carpenter, res 552 Seventeenth
Butler Mrs. A. W., dressmaker, res 817 Seventeenth
Butler Mrs. C. E., The Oriel, 830 Eighth
Butler Mrs. Harriet, res Eighteenth near K
Buttemar Alfred S., rancher, res Brant
Butterfield Mrs. R. O., res The Orford House
Butts Hiram, sewing machine agent at Marston's, res Fifth and F
Butzem Fred, baker, res 401 H
Buxton F. H., miller, res 917 Tenth
Byers Mrs. R. H., res 924 Third
Byers Mrs. M. A., res 918 B
Byers Miss Irene, res 918 B
Byers Miss Zoe, res 918 B
Byers R., messenger S D Dist Tel Co, res 924 Third
Byler C. W., with A. Dorsey Co., res Bon Ton

C

Cadwallader Gen. S., customs officer, res 732 Boston Ave
Cadwallader R., student, res 732 Boston Ave
Cable Coal & Wood Co., Wm McClain, cor Fourth and B
Cailland H., res Hotel d'Europe
CAIRNES A. B., Chief Fire Department, res 930 Third
Calasar Avalino, restaurant, 510 Fourth
Caleb George, second hand store, 451 Sixth
CALEDONIA COAL CO., Geo S Wheatley, agent, 200 D
California Fish Market, Geo Silver, prop, Atlantic and H
CALIFORNIA MORTGAGE, LOAN AND TRUST CO., E J Swayne V P and manager, 1015–17 Fourth

San Diego Implement Co. For Gas Engines, Windmills, Pumps. Foot of Fifth St.

For HOSIERY, GLOVES and UNDERWEAR go to M. A. LESEM 1414 to 1420 D St. bet. 5th and 6th

Paints, Oils, Varnishes, Wall-paper BRUSHES AND GLASS. | San Diego Paint Co. 751 Sixth St. Express Block

Fruit Trees SWEETWATER NURSERY CO.

Callahan John, real estate, res 1440 Arctic
CALLEN & NEALE, (J S Callen, Harry J Neale) attorneys-at-law, 16-17-18 Lawyer's Block
CALLEN JIM S., (Callen & Neale) res 1123 E
Calloway T. P., harness maker, 941 Sixth
Cambet R., res Hotel d'Europe
Cameron J. A., res 837 Fourth
Campbell & Green, barber shop, 454 Fifth
Campbell A., res 253 Eighth
Campbell A. D., bootmaker, 1335 D, res 1445 Union
Campbell B. P., res 631 Fourteenth
Campbell John, carpenter, res 872 State
Campbell J. A., compositor, res New Carleton
Campbell R. N., barber, 364 Thirteenth
Campbell Steve P., carpenter, 805 State
Campion, Morton & Co., real estate, 850 Fifth
Campion R. R., (Campion, Morton & Co.), 259 Fifteenth
Cannon Mrs. M. A., dressmaker, The Albemarle
Cantlin John, printer, 534 F
Cantlin Martin, retired, 539 Eighth
Capitol House, 749 Fourth
Capps A. V., surveyor, rooms 5 and 6, Snyder Block
Capps E. E., law office, rooms 5 and 6, Snyder Block
Capps E. M., civil engineer, res 739 Logan Ave
Capps T. J., attorney at law, Snyder Block, res 739 Logan Ave
Capron John G., contractor, 1330 F, res 2112 D
Carey B. W., driver Diamond L & Co., res 554 Eighteenth
Carey Geo. W., blacksmith, 1726 H, res 852 Sixteenth
Carey P. W., manufacturer, 631 Twelfth
Carl John M., res 544 National Ave
Carlson Alexander, rancher, 910 Sixth
CARLSON HON. W. H., Mayor of San Diego, Pres San Diego & Eastern Terminal Railway, res 1427 Columbia
Carlson Miss Ida, servant with Geo W Marston
Carnes Walter, bookkeeper S D Water Co, res Coronado
Carlson Mrs. Anna L., res 953 Third
Carpenter W. S., clerk, res 1947 Albatross
Carpenter W. W., carpenter, 1050 Second
Carpenter W. W. Jr., freght clerk, res 1930 First

The Phoenix Shoe Shop. Custom Work that Fits. Repairing that Pleases. THELIN & SMITH 1434 E Street

For RESERVOIRS, CISTERNS and all kinds of CEMENT WORK, see OVER & NAGLE, Corner Second and G Sts.

Coonley The Leading Photographer

STRONG, ARMS & CO. 826 FIFTH ST.
Largest List of Desirable City Residence and Business Properties.

Carr George, clerk Cregan & Co, res Horton House
Carr James, restaurant, 937 Seventh
Carr Mrs. C. W., res 706 Milton Ave
Carrenger H. A., res Twenty-eighth and Logan Ave
Carrol M. V., dry goods, 827 Fifth, res 1843 Third
Carrol T. H., clerk with M V Carrol, res 1843 Third
Carroway P. C., drug clerk at Doughty's
CARSON DR. EDWIN, M. D., physician and surgeon, office The Richelieu, 1055 Fifth, res Hotel Florence
Carson Miss Jennie, res Fifth and Maple
Carter & Rice, proprietors Pony Saloon, 650 Fifth
Carter Cassius, attorney at law, Lawyer's Block, res 2163 Brant
Carter E. E., attorney at law, Pierce Morse Blk, res 1571 Fourth
Carter F. W., rancher, res 660 Seventeenth
Carter John H., watchmaker, Fourth and Cedar
Carter R. D., (Carter & Rice) res 943 Seventh
Carter Walter, res foot of India
Carter Mrs. Mary, Crescent Restaurant, 760 Sixth
Carter Mrs. M. K., dressmaker, 660 Seventeenth
Cartier C. L., barkeeper **Hotel Brewster,** res 1118 C
Case Charles C., carpenter, res 458 Eighteenth
Case Clarence, plumber, res 1163 Third
Case T. J., painter, res 2128 J
Case Mrs. A., res 836 Eleventh
Case Mrs. H. D., dressmaker, 661 Thirteenth
Case Mrs. I. B., res 966 Tenth
Case Mrs. Margaret, res 1145 Third
Casenave F., laundryman, 1229 D
CASH MILLINERY STORE, Mrs A S Williamson, M E Block
Cassiday Andrew, res New Russ House
CASSIDAY DANIEL, prop Chicago Saloon, 433 Fifth
Cassiday J. H., carpenter, res 940 Logan Ave
CASSIDAY PETER, prop Eclipse Saloon, 450 Fifth
Cassiday P., Horton Hose Co. No. 2
Cassie E., blacksmith, res Twenty-seventh near M
CASTLE CURE CO., cures dipsomania, drunkenness, opium, morphine and tobacco habit, rooms 7, 8, 17, 18, Cole Block, cor Fifth and G

SAN DIEGO IMPLEMENT CO. FOOT OF FIFTH STREET. Irrigation Supplies a Specialty.
For PLUMBING, TINNING and SHIP WORK, go to THE CUYAMACA TIN SHOP, H St. bet 5th and 6th G. W. PECK, Prop.
Paints, Oils, Varnishes, Wall-paper BRUSHES AND GLASS. | San Diego Paint Co. 751 Sixth St. Express Block

ORANGE and LEMON TREES SWEETWATER NURSERY CO.

LONE STAR MEAT MARKET 2235 H St. near 14th. Arthur H. Roy Proprietor. Telephone 20.

Castro Catarino, res 2307 L
Castro Miss Mary, res 2307 L
Catholic Church St. Joseph's, cor Fourth and Beech
CAVE DR. D., dentist, 10 to 12 Allyn Block, res Morena
Cedros Island Mining and Milling Co., Geo. H. Hill secretary, office 955 Fifth
Cervantes F. C., harnessmaker, 624 Sixth
CHADBOURNE F. S., Chadbourne Furniture Co, res S F
CHADBOURNE FURNITURE CO., W L Frevort manager, 1051–63 Fifth
Chamberlain ——, 930 Eleventh
Chamberlain Charles S., contractor, res Roseville
Chamberlain William, res Second and Juniper
CHAMBER OF COMMERCE, Hosmer P McKoon pres, W H Young secretary, 1230 and 1234 F
Chambers E. C., Diamond Carriage & Livery Co, res 744 D
Chambers George, Half-price house, 840 Sixth, res Twenty-fourth and B
Chambers Jos., res 3223 F
Chandler H. L., retired, res 1619 F
Chandler Jos., with Stead Soap Co., res 1366 State
Chandler L. A., prop S D Boat House, foot of Fifth
Chanter F. C., res 818 Grand Ave
Chanter J., res 818 Grand Ave
Chapin Miss E. M., artist, 1740 Sixth
Chapman G. B., teamster, res 1646 Arctic
Chapman L. B., clerk at Marston's, res Hewit House
Chappel T. W., expressman, res 414 Kearney Ave
Chappell C. C., retired, res 2109 Second
Chase Ben F., assistant bartender **Hotel Brewster,** res 1442 Third
CHASE CHAS. A., drugs, toilet articles, fancy goods, perfumery, cor Fifth and F, res 1042 C
Chase E. F., clerk, res 1567 Ninth
Chase Rev. E. S., res 1567 Ninth
Chase G. W., Chase Packing Co, res Snyder Block
Chase H. A., clerk with Marston's, res 1042 Eleventh
Chase H. D., mail carrier, res Tremont
Chase J. T., Chase Packing Co, res Snyder Block

For CEMENT and BITUMEN PAVING Go to OVER & NAGLE Cor. Second and G Sts. ALL WORK GUARANTEED.

Sherwin-Williams' Paint Covers most Looks Best Wears Longest. Most Economical. | San Diego Paint Co. 751 Sixth St. Express Block

Strong, Arms & Co. 826 Fifth Street
Successors Pacific Coast Land Bureau
CHEAPEST ORANGE AND LEMON LANDS IN THE STATE.

Chase Levi, attorney at law, res 2008 D
Chase Packing Co., G W Chase, J T Chase, manufacturers ketchup, jams, jellies, sauces, 746 Fifth
Chase Waldo F., music teacher, The Manvel, res 930 Eleventh
Cheavy Mrs. A., grocer, cor Tenth and M
Checota Henry, fisherman, 1371 Atlantic
Cheney Chas., stonecutter, res 2109 Second
Cheney Mrs. M. L., res 2109 Second
CHERRY H. M., secretary Sweetwater Nursery Co, res cor Twenty-third and C
CHICAGO MUSIC CO., musical instruments, 607 Fifth
CHICAGO SALOON, Dan Cassiday prop, 433 Fifth
CHICAGO SHOE STORE, D Jacob prop, 634 Fifth
CHICK MARTINEZ, sportsman, headquarters guns and sporting goods, 641 Fifth, res 1663 Sixth
Childers W. H., (Olsen & Childers), res The Plaza
Children's Home and Day Nursery, City Park
Chittenden Charles, clerk Whittier, F & Co, res Commercial
Choate D., real estate, 852 Fifth, res 2110 Fifth
Choate F. W., real estate, res 2110 Fifth
Choate Rufus, real estate, 2110 Fifth
Chonning W. H., rancher, 321 Clay Ave
Christensen C. A., shoemaker, 1144 Fourth, res 218 Grand Ave
Christiansen J. P., real estate, 1319 F, res 3040 K
CHRISTIAN H. T., Secy Abstract Title & Insurance Co, res 1940 Third
CHRISTIAN & CO., H. T., Searchers of Records, 915 Sixth
Christian Science Association, Hamilton Building
CHRISTIANCY WM. H., mgr S D Printing Co, res 941 D
Christiancy William H., Engine Co. No. 3, 1212 Fifth
Christiancy Mrs. F. W., res 941 D
Christie A. W., gardener, res 127 Fifteenth
Christie Edward, musician, res Orford House
Christie George, musician, res Orford House
Christie Miss G., teacher of piano, Allyn block
Chrouch George, operator Postal Tel Co., res 211 E
Church J. L., comp Daily Union, res Plaza Palace
Churcher E. A., collections, Lawyer's block, res 1532 Union

SAN DIEGO IMPLEMENT CO. AGRICULTURAL IMPLEMENTS WAREHOUSE: FOOT OF FIFTH ST.

SIBLEY & FARNSWORTH HAY, GRAIN, FEED AND COAL, 5th and C

Sherwin-Williams' Paint Covers most Looks Best
Wears Longest. Most Economical.

San Diego Paint Co.
751 Sixth St. Eqpress Block

ORANGE and LEMON TREES SWEETWATER NURSERY CO.

For Silks, Velvets and Dress Goods go to M. A. LESEM 1414 to 1420 D St. bet. 5th and 6th

FOR CEMENT & BITUMEN PAVING GO TO OVER & NAGLE Cor. Second & G Sts. All Work Guaranteed.

Churchill C. C., M. D., office and res 1840 First
Churchward Thomas, retired, res 1630 First
City Feed and Sale Stables, cor Fourth and H
City Garden Saloon, cor Fifth and B
City of Paris Bakery, F. M. Tournier prop, 351 Fifth
CITY OF PARIS, A Lippman, prop, dry goods, clothing shoes, hats, men's furnishings, 815-821 Fifth
CITY ENGINEER, office City Hall, cor Third and D
CITY PRINTING CO., (Wm. Brown, Orris M Nary, E. B Kennedy), book and job printers, 909 Fourth
Claiborne Alpheus, res 2044 Fourth
Clareg F., sailor, res bay front
Clancey Andrew, fireman, res 440 Newton Ave
Clark A., boatman, 1108 Cedar
Clark A. G., res 1566 Sixth
Glark C., cement worker, res Northeastern
Clark Charles, attorney at law, res Middletown
Clark C. J., rancher, res Mission Valley
Clark Ed. E., messenger S D Dist Tel Co, res 465 Ninth
Clark George, res cor Seventh and F
Clark J. L., miner, res 836 Front
Clark J. M., res Union House
Clark James S., real estate, 915 Fourth, res South San Diego
Clark John driver Diamond Car'ge & Livery Co., res 465 Ninth
Clark John M., retired, res 1716 Union
Clark R. G., horticulturist, res 1233 Twelfth
Clark R. L., carpenter, res Thirteenth and I
Clark W. A., res 1709 K
Clark Wm., capitalist, 416 Sixth
Clark Mrs. Catherine, 739 Fifteenth
Clark Miss Esther, res The Manor
Clark Miss May Belle, music teacher, 1521 Ninth
Clark Miss M. M., res 958 Third
Clark Miss Nora A., teacher, Russ School
Clark F. H., 1st engineer S D Electric Ry Co
Clark R. L., engineer Electric Light Works, res Thirteenth and I
Clay C., fruitstore, cor Columbia and D
Clay Mary A., res cor Columbia and D
Cleland Horace, (Kampling & Cleland), res 840 Third

COONLEY THE PHOTOGRAPHER
Recognized the Leading Studio.

Strong, Arms & Co. 826 FIFTH STREET
Leading Real Estate and Investment Brokers.

Clemens Bryan M., rancher, res **Hotel Brewster**
Clemens Jere W., capitalist, res **Hotel Brewster**
Clements Wm., grocer, res Nineteenth, bet M and N
Clendenon Benj., gardener, res 620 Main
Cleveland D., attorney at law, 825 Fifth, res 316 Logan Ave
Cleveland L. C., water cart, res 1240 Atlantic
Cleveland R. H., rancher, res Mission Valley
Cleveland Mrs. C., res 520 Milton Ave
Cliff H. S., with Todd & Hawley, res 2240 E
Clinkscales J. H., insurance, 915 Sixth, res Fourth and Robinson Ave
Clough H. J., res 1732 Third
Cloyd G. W., grocer, 1028 H
Clugston B. D., S D Coal Co., res Albemarle
Coates A. M., policeman, res 3332 K
Coats E. L., moulder Standard Iron Works
Coates T., res 2325 L
Coates T. W., contractor, 760 Thirteenth
COBB H. W., (Tebbals & Cobb), res 1114 G
Coburn Mrs. F. J., Supt Woman's Exchange, res Coronado
COCHRAN A. E., attorney at law, Lawyer's Block, res Cuyamaca Club
Cochrane Wm., salesman, res Sixth and L
Coffey E. B., with **S J Sill,** res 1467 Arctic
Coffey E. H., Spanish teacher, res 1467 Arctic
Coffey Miss Edna H., teacher High School
Coffern J. W., City Feed Yard, cor First and E
Cogswell Thomas, dentist, Bon Ton, res Pacific Beach
Cohen Charles, clothier, 642 Fifth, res 829 Eleventh
Cohen Simon, barber, 1442 E, res 829 Eleventh
Cohen Mrs. M., res 829 Eleventh
Cohn J. A., wholesale and retail dealer in leather findings and uppers, 1321 F, res 2020 K
Coker H. P., comp San Diegan-Sun, res 721 Tenth
Colburn Capt. W. M., Carlos Pacheco, res 1056 Third
Colby C. E., carpenter, 428 Kearney Ave
Colby C. W., res 1234 Thirteenth
Cole A. A., res 1903 C
Cole C. W., with Hamilton & Co., res Tenth

SAN DIEGO IMPLEMENT CO. For Gas Engines, Windmills, Pumps. Foot of 5th St.
OBIE C. EBERHART THE PIONEER SCAVENGER. Office: 1427 E Street
Rubbish and Garbage Removed. Res. 203 Fifteenth St.
SHERWIN-WILLIAMS PAINT SOLD BY San Diego Paint Co. 751 Sixth St Express Block

Fruit Trees SWEETWATER NURSERY CO.

Cole M. D., life insurance, res 820 Eleventh
Cole William L., carpenter, res 3418 M
Colehower Miss M., milliner, 733 Fifth
College Hill Land Association, office Fisher Opera House
COLLIER & COLLIER (D C Collier, Sr, D C Collier), attorneys at law, rooms 2 a d 3, M E Church Block
COLLIER D. C., (Collier & Collier), res 1545 Sixth
COLLIER D. C. JR., (Collier & Collier), res 1545 Sixth
COLLIER WM., pres Cal Mtg L Co, res Riverside
Collier W. W., Sr., retired, res 547 National Ave
Collier W. W., Jr., teamster, res 137 Fourteenth
Collins Charles, retired, 1231 Thirteenth
Collins C. E., plumber, res Bay View Hotel
Collins J., res Bay View Hotel
Collins J. M., grocer, 701 E, res same
COLLINS J. V., prop Bay View Hotel
Collins J. V., Jr., book and job printer, 532 Thirteenth, res Bay View Hotel
Colton A. C., carpenter, res 330 Grand Ave
Colton Harry W., mail carrier, res 2146 E
Colton Jas A., laborer, 22 Grand Ave
Colton O H., prop Bon Ton lodging house
Colwell F. G., with Norman-Jacoby Grocery Co, res 2020 F
Comings E. L., surveyor, res Albemarle
Comandich Joe, laborer, res 1269 Atlantic
COMMERCIAL HOTEL, Mrs M J Birdsall, Seventh and I
Compton Mrs. D., nurse, res 1864 India
Conant Carlos, miner, 1769 Front
Concordia Turnverein Hall, 1818 D
Conden John, 'longshoreman, res 1216 Atlantic
Confer J. W., painter, 3211 H
CONKLIN & HUGHES, (N H Conklin, J W Hughes) attorneys-at-law, Morse, Whaley & Dalton Blk, 918 Fifth
Conklin J., Pacific Exchange Saloon, 414 Fifth
CONKLIN N. H., (Conklin & Hughes) res Jamacha
Conley Mrs. D. A., res 619 B
Conley Miss Millie, S D Laundry, res 619 B
Connel Frank, waiter Hotel Florence
CONNEL J. E., (Johnson & Co.) res 1613 E

Lone Star Meat Market. 2235 H St. near 14th. Telephone 20. ARTHUR H. ROY, Proprietor.

FOR CEMENT & BITUMEN PAVING GO TO OVER & NAGLE Cor. SECOND & G STS. All Work Guaranteed.

Paints, Oils and Varnishes Brushes and Wall-Paper. San Diego Paint Co. 751 Sixth St. Express Block

Strong, Arms & Co. 826 Fifth St. General Agents for famous Lemon Grove & El Cajon Valley Lands. $60 to $125 per acre

Connolly F. J., searcher of records, 826 Sixth
Conners John, laborer, res 622 Second
Conners Paul, laborer, res 641 Milton Ave
Conners R. B., res 707 Twenty-second
Connors Paul, res North San Diego
Connors William C, jailer county jail
CONOVER & THOMAS, (F A Conover, R B Thomas) Fire, Life, Accident and Plate Glass Ins, Kuhn Bldg, 1313 D
CONOVER F. A., (Conover & Thomas) 2134 Fifth
Conrad George, barber, res 735 First
Conroy John, gas fitter, S D Elec Light Co, res 1716 E
Conroy John, foreman Engine Co. No. 1
CONSOLIDATED NATIONAL BANK, (Bryant Howard pres. J H Barbour cashier) cor Fifth and G
Cook D. O., salesman, res 1166 Seventh
COOK J. M., real estate, 842 Fourth, res Coronado
Cook Jesse W., cond S D Electric Ry Co, res Adelphi
Cook Henry, real estate, 1042 Fifth, res 1626 D
Cook Mrs. H., boarding, res 1626 D
Cooke H. C., (Economy Printing Co.) 1146 D, res 1729 Fifth
Cooke Miss J. M., World's Shell & Curio Store, 1045 Fifth
Cooley George, driver Diamond C & L Co, res 706 Thirteenth
Coombs Gus, saloonist, res Brown Block
Coomes F. E., dentist, 10 Kuhn building, res Middletown
Coon Charles, plumber, res 754 Eighth
Coon Gen. D. E., deputy collector int revenue, res Albemarle
COON H. K., constable, office 1238 E, res
Coon J. D., lab S D Electric Ry Co
COON W. A., furnished rooms, 754 Eighth
COON W. A., prop Temperance Billiard Parlor, res Eighth
Coonley A. B., jeweler and optician, 951 Fifth, res 2133 F
COONLEY H. E., photographer and photograph supplies, Backesto block, cor Fifth and H, res 840 Eighth
Cooper David, 'longshoreman, res 339 Sixth
Cooper E. S., soda works, res 438 Newton Ave
Cooper G. A., engineer, res 905 E
Cooper Jesse, res Twenty-seventh and I
Cooper S., laborer, res Capitol House
Cooper William, plasterer, 855 Second

For WROUGHT-IRON WATER PIPE and IRRIGATION SUPPLIES see the San Diego Implement Co. Foot of Fifth St.

New York Dyeing and Cleaning Works. 834 Fourth Street, bet. E and F Conrad Sodahl, Proprietor.

Coonley Artistic Pose. Polite Attention. Prompt Delivery
CHILDREN'S PHOTOS, A SPECIALTY.

Lemon and Orange Trees SWEETWATER NURSERY CO.

COPELAND GEO. D., pres Electric Light Co, 849 Fifth, res 1547 A
COPELAND JAS. L., attorney-at-law, Johnson Block, res Hotel Florence
Copeland Mrs. P., seamstress, res 1116 Union
Copely James, teamster, Pioneer Truck Co
Copely Emma, (Ekens & Copely) res Sheldon Block
Copenich Joe, cook at Victoria Hotel
Coquille D., cutler, res Seventh and L
Cordel M. L., real estate, res Hollister
Corder W. H., hide dealer, 344 Fifth, res 1401 Fifth
Corder Mrs. F. J., res 1401 Fifth
COREL A. W., M. D., office Express Block, res 1127 Thirteenth
Corey George H., retired, res Pacific Beach
Coritiba House, 2333 K
Cornell A. E., accountant, res 1757 First
Cornell J. D., miner, 830 Eighth
Coronado Ice Co., C. B. Daggett agent, office 1330 E
CORONER'S OFFICE, H P Woodward, M D, coroner, office Backesto Block, telephone 260, res 2640 L
Corralis Mrs. Manuel, dressmaker, res 425 Seventh
Corydon Jacob, res The Montrose
COSGROVE ARTHUR, (Ballou & Co.), res Second and Fir
Cosgrove J. E., res Twenty-sixth and M
Cota Jose, policeman, res 1251 Columbia
Cotter Ed., Horton Hose Co. No. 2, Sixth
COTTON BEN, Olympic barber shop, 1320 F, res 2412 F
Couch Rev. W. V., retired, res 742 Fourteenth
Coughlin M., laborer, res 1236 California
Coulthurst Jos. E., supt letter carriers, res 655 Grant Ave
Coulthurst Sherwin, letter carrier, 655 Grant Ave
Coutts Cave J., civil engineer, res **The Brewster**
Coutts George, res 500 Fifth
Covert C. B., salesman, res 653 Tenth
Covel L. A., electrician, res 740 Twenty-second
Covel Mrs. Hattie, teacher, B street school
Cowden J. B., res Nineteenth bet M and N

For TOWELS, TABLE-LINENS and HOUSEHOLD GOODS, go to M. A. LESEM 1414 to 1420 D St. bet. 5th and 6th

For Reservoirs, Cisterns and all kinds of Cement Work, see OVER & NAGLE SECOND AND G STS.

Sherwin-Williams' Paint Covers most Looks Best Wears Longest. Most Economical. | San Diego Paint Co. 751 Sixth St. Express Block

STRONG, ARMS & CO. 825 FIFTH ST.
Large List of Desirable Residence and Business Properties

Cowles Alfred E., res Union House
Cowles Fred H., res Union House
Cox C. C., carpenter, res Brookes and Front
Cox Isaac H., res 226 Logan Ave
Cox J. H., plumber, res 720 Nineteenth
Cox Mrs. Eilza, dressmaker, The Minneapolis
Cox Mrs. M., res Thirty-first and U
Coy Mrs. M., res 638 Logan Ave
Coy Miss M. E., seamstress, res 411 A
Coyle Miss Agnes, res The Hollister
Coyne Joseph, deputy sheriff, res 944 State
Crabtree Miss, The Clifton, 1721 Fourth
Craig James, amenuensis, 1305 State
Craigue S. W., wines and liquors, 842 Fifth, res 1045 Front
Cramer Charles, res The Willard
Cramer C. J., jeweler, 527 Fifth
Cramer George W., baker, res 527 Julian Ave
Crane Albert S., with Palmer & Son, 558 Sixteenth
Crane A. J., comp San Diego Sun
Crane & Shepard, Mercantile Cafe 854 Fifth
Crane Q. C., (Crane & Shepard) res Bon Ton
Crawford Fred, bootblack, 1321 D
Crawford J. D., machinist, Standard Iron Works
Crawford J. W., rancher, Mission Valley
Crawford Capt. W. H., Pacific Beach Hotel, res Pacific Beach
Creekmure Oscar, painter, res 758 Tenth
Creekmure Orville, turner, res 758 Tenth
Creelman Fred, cashier S D Electric Ry Co, res Albemarle
Creelman L. A., conductor S D Electric Ry Co, res Bon Ton
CREGAN & CO. JAS. H., new dry goods house, 718 to 730 Fifth
CREGAN JAS. H., (Cregan & Co.), res The Dome
Cregan Miss Kate, (Cregan & Co.) res Belle View
Crego J. D., retired, res 926 Sixth
CRELLEN MISS INEZ, stenographer Santa Fe, res Coronado
Crenshaw J. C., deputy sheriff, res 757 Second
CREPIN H. E., M. D., county physician, office and res Yuma Building

SAN DIEGO IMPLEMENT CO. FOOT OF FIFTH STREET. Irrigation Supplies a Specialty.
LEVI'S HACK, LIVERY AND TRANSFER CO. Office, 1340 D 'Phone 148.
Paints, Oils, Varnishes, Brushes AND WALL PAPER. San Diego Paint Co. 751 Sixth St. Express Block

Ornamental Trees SWEETWATER NURSERY CO.

CREPIN H. N., M. D., physician and surgeon, office Cole building, Fifth and G, res 608 Fourteenth
Cressinger Eugene, deputy assessor, res 2730 H
Cresswell Capt. Milton, res 1144 First
Cribbs H., harnessmaker, res 858 State
Crippen George H., real estate, res Roseville
Crisman Mrs., res The Alpha House
Crittenden H. B., real estate, 923 Fourth, res 1039 Fir
Crittenden Thomas T., retired, res 1039 Fir
Croake P. W., Advertiser Prntg Co, 1111 D, res 734 Nineteenth
Crockett & Dunkin, blacksmiths, 443 Eighth
Crockett R., (Crockett & Dunkin) res Capitol House
Croghan Thomas J., teamster, res 546 Sixteenth
Cronin M., bootblack, 539 Fifth
Crooker W., furniture man, res 1139 Third
Cross James, retired, res Sixth and Yale
Cross G. C., motorman S D Electric Ry Co, res 1256 India
Crossway Mrs. Emily, res 657 Union
Crosthwaite James, clerk, res Seventh bet E and F
Crosthwaite O. C., rancher, res 322 Logan Ave
Crosthwaite William, res Holt House
Crouse Mrs., res 1919 K
Crowell A. F., draughtsman, res Twenty-fourth and L
Crowhall O., veterinary surgeon, res The Albemarle
Crowley James, help. res **Hotel Brewster**
Crown M., res Bon Ton
Crozier Miss, teacher, res 1817 First
Cruse S., musician, res Grand Central
Cumberland Presbyterian Church, cor Twenty-fourth and Grant
Cummings A. F., carpenter, res 512 Kearney Ave
Cummings Francis, res 512 Kearney Ave
Cummings F. M., res 2306 C
Cummings M. C., carpenter, res 515 Kearney Ave
Cummings Leroy, comp, res 512 Kearney Ave
Cummings T. J., carpenter, res 227 Grand Ave
Cummings T. L., carpenter, res 245 Boston Ave
Cummings W., rancher, res 872 State
Cummings Mrs. Sarah A., res 2306 C
Cummings Mrs. T , baker, cor Seventh and E

For PLUMBING, TINNING and SHIP WORK, go to the CUYAMACA TIN SHOP H St. bet. 5th and 6th G. W. PECK, Prop.

For Reservoirs, Cisterns and all kinds of Cement Work, see OVER & NAGLE Cor. Second and G Sts.

Sherwin-Williams' Paint Covers most Looks Best Wears Longest. Most Economical. | San Diego Paint Co. 751 Sixth St Express Block

ON TWO ONLY!

To build up a Successful Business a person needs only two qualities. He may use a dozen, or may not, but these two must be used to command success. They are nothing more nor less than

INTELLIGENCE

AND

COURAGE

USE YOUR INTELLIGENCE

Just simply Investigate! Find out the best and most approved methods for pushing your business and increasing your profits, then

USE YOUR COURAGE

And do not hesitate to introduce those methods into your business and you will be agreeably astonished at the result. We would recommend as the very best method the use of

INTELLIGENT PRINTING

YOU CAN OBTAIN IT FROM

GOULD, HUTTON & CO.

938 THIRD STREET.

YOU USE BOOKS!

And you want the best that can be obtained. We can furnish them to you. We manufacture every kind and style of book that is used. PATENT FLAT-OPENING BLANK BOOKS that lay perfectly flat when open a specialty. Try them once; they cost no more than the ordinary book. They are a pleasure to use.

YOU TAKE MAGAZINES!

Why not have them bound into substantial volumes and make a valuable and ornamental addition to your library, instead of leaving them lying around and destroyed? We will bind them for you at reasonable prices.

OUR SPECIALTIES!

FINE BOOK BINDING!

ARTISTIC JOB PRINTING!

HIGH GRADE BOOK WORK!

YOU CAN OBTAIN THEM FROM

GOULD, HUTTON & CO.

938 THIRD STREET.

Strong, Arms & Co. 826 Fifth Street
Successors Pacific Coast Land Bureau
CHEAPEST ORANGE AND LEMON LANDS IN THE STATE.

SAN DIEGO IMPLEMENT CO. AGRICULTURAL IMPLEMENTS WAREHOUSE: FOOT OF FIFTH ST.

LEVI'S HACK, LIVERY AND TRANSFER CO. Office, 1340 D 'Phone 148

Cunningham A. B., deputy recorder, res 1163 Eighteenth
Curd J. R., bar porter **Hotel Brewster**
Curry Miss Katie A., bookkeeper, res 1614 F
Curtin John J., carriage trimmer, 256 Sixth
Curtis & Co. Chas. W., insurance, 640 Fifth, res 1728 E
Curtis J. H., clerk, res 735 Twelfth
Curtis Stephen, res 708 Logan Ave
Curtis Miss D. A., teacher, res 2414 F
Curtis Mrs. M. C., teacher Southwest Institute, res same
Curtis Miss S. H., teacher, res 2414 F
Cushing J. H., res 2247 Fourth
Cushing Mrs. M. J., res 2247 Fourth
Cusick P., second hand store, 417 Sixth
Custer Mrs. Ella, millinery, 631 Fifth, res 729 Eighth
Cuthbert J. O., chief clerk **Hotel Brewster**
Cuyamaca Club, D bet Sixth and Seventh
CUYAMACA GRANITE CO., (A R Schulenberg, Secy) office cor Fourth and E
CUYAMACA TIN SHOP, G W Peck, prop, plumbing tinning and ship work, 1421 H, bet Fifth and Sixth
Cuyamaca Railroad, office foot of Tenth
Cuyamaca Warehouse, cor Fifteenth and N
Czerwinsky Julius, salesman, res Eighth and C
Czerwinsky T., dry goods, 629 Fifth, res Eighth and C

D

Daege Bernard, lab, res 520 Sixth
DAGGET C. B., (Dagget & Grandstaff) res 724 Logan Ave
DAGGET & GRANDSTAFF, real estate and loans, 1330 E
Daggett Henry, druggist, res 731 Ninth
Dagget Mrs. Laura, res 731 Ninth
Dake C. T. S., real estate, res 914 Twenty-first
Daley F. D., engineer, Pacific Beach
DALEY T. J., pres S D Abstr Co, 903 Fourth, res 713 Tenth
Daley Thomas, plumber, res 1327 Ninth
Dall Mrs., res The Alhambra

Cooley Choice line of General Views, Residences, Groups, etc. Prompt attention

Lemon and Orange Trees SWEETWATER NURSERY CO.

Dallos Max, real estate, 919 Fifth, res Tower House
Dalmazzo F. M., printer, 723 Fifth, res 1152 Ninth
Dalmazzo J. A., with Hamilton & Co., res 1620 F
Dalton R. H., real estate, 1332 D, res 1957 Fourth
Damarus Rudolph, waiter **Hotel Brewster**
DAMON D. N., Gregory Damon Abstract Co
DAMPF L., picture frames, 938 Sixth, res 1812 B
Dampf Walter, salesman, res 1812 B
Dampier I. H., moulder, res 1223 Atlantic
Dana Fred, butcher, res Union House
Dandore C. T., rancher, res 1312 Front
Daneri G., res 189 Fifteenth
DANEY & WRIGHT, (Eugene Daney, L. A Wright) attorneys-at-law, Johnson block, cor Fifth and E
DANEY EUGENE, (Daney & Wright) 1330 State
Daniels J. B., hardware, 627 Sixteenth
Daniels Rev. J. W., res 1158 Third
Danks Miss Lucy, with George W. Marston
Danley G. W., rancher, res 1266 Tenth
Dann George A., shell store, 1336 D, res Elm
Dann Mrs. S. S., shell store, cor Fifth and Elm
DANNALS GEO. M., notary public and expert accountant, 915 Sixth, res 910 Ash
Dannals H. C., salesman, 1241 Columbia
Darby William, attorney at law, 825 Fifth, res North San Diego
Darling Horace, laborer, res 1120 Union
Darling William, engineer, res **Hotel Brewster**
Darrel William, bartender, res Third and I
DARROW H. L., pianos, organs, sheet music, musical merchandise, 951 Fifth, res 1132 Eighth
Darville John C., carriage maker, res The Revere
Dauchy A. H., watchmaker, res Snyder Block
Dauchy Mrs. A. H., dressmaker, res Snyder Block
Dauer C. R., horticulturist, res La Mesa
Dauer E., (Burhorn & Dauer) The Royal
DAUGHERTY CHAS. S., club agent, res Horton House
Davids C., engineer, res Hewitt House
Davidson ——, res 28c8 F
Davidson Charles, res 747 D

The Phoenix Shoe Shop. Custom Work that Fits. Repairing that Pleases. THELIN & SMITH 1434 E Street

For RESERVOIRS, CISTERNS and all kinds of CEMENT WORK, see OVER & NAGLE, Corner Second and G Sts.

PAINTS Oil, Varnishes, Wall-Paper, Brushes, Glass | San Diego Paint Co. 751 Sixth St. Express Block

Strong, Arms & Co. 826 FIFTH STREET
Leading Real Estate and Investment Brokers.

Davidson F. P., principal High School, res 1269 Twelfth
Davidson George A., res Twenty-seventh and B
Davidson L. P., res Twenty-seventh and B
Davidson Miss Cassie, teacher B street school
Davis Charles res 648 Logan Ave
Davis Charles L., res Hotel Florence
Davis Charles W., res 805 Kearney Ave
Davis F. E., sewer pipe, 1115 G, res same
Davis F. M., machinist, 648 Logan Ave
Davis George S., rancher, **Hotel Brewster**
Davis Leonard, retired, res Richelieu
Davis Mack, (F. N. Hamilton & Co.) res Eighth and G
Davis M., stableman, res Second and I
Davis W. C., (with Todd & Hawley)
Davis W. J., furniture, 822 Sixth, res 2647 N
Davis Miss H. L., with George W. Marston, res 1917 F
Dawkins T. E., cond S D Electric Ry Co., res Cal and Juniper
Day A. W., helper Standard Iron Works
Day B. W., M. D., Brandt block, Sixth
Day Harry, with Stead Soap Co., res 1908 I
Day J. D., shoemaker, res 805 State
Day Ralph, butcher, res 555 Eleventh
Day R. B., res cor Thirteenth and I
Day W. G., carpenter, 1508 G, res 1631 F
Day Mrs. M. E., art studio, 1631 F
Day Mrs. R., res 531 Seventeenth
Deaborn C. S., res La Jolla
Dean Dr. William, retired minister, res **Horton House**
DeBose Thomas, stableman, res 832 Union
DeBourge L. E., tailor, 437 Fifth
DeBURN EUGENE, Supt city schools, res 148 Grand Ave
DeBurn George, farmer, res 337 National Ave
DeBurn Mrs. Mamie, teacher East School
DECATUR J. G., manager W U Tel Co, res Hotel Florence
DeCoursey Thomas, cond S D Electric Ry Co, res Northeastern
DeCoursey Mrs. F., res 1002 F
Dedrick Rawson W., res 317 Clay Ave
Deering James, painter, res Twenty-seventh and I
Deering John P., painter, res Twenty-seventh and I

For WROUGHT-IRON WATER PIPE and IRRIGATION SUPPLIES see the San Diego Implement Co. Foot of Fifth St.

Lone Star Meat Market. 2235 H St. near 14th. Telephone 20. Arthur H. Roy, Proprietor.

PAINTS Oil, Varnishes, Wall-paper, Brushes, Glass | San Diego Paint Co. 751 Sixth St. Express Block

Ornamental Trees SWEETWATER NURSERY CO.

Deering & Middleton, painters, 1437 F
Deering Mrs. M. J., res 950 Eleventh
DeFrance J. M., res 1246 Union
DeGroot W. I., merchant tailor, 916 Fifth, res Albemarle
Dehm J. F., apiarist, res Thirty-fourth near U
Dehm Frank, messenger W U Tel Co,
Dehm Harry, with Daily Union
Deitrick C., painter, res 317 Clay Ave
Deitveller & O'Connor, blacksmiths H near Sixth
Deitveller H. J., res 633 Kearney Ave
DeLaney Mrs. G. F., res 453 Twentieth
Delaplaine G. W., teller First National Bank, res 1460 Third
Deler John, res 664 Twelfth
Deler Mrs. L., hair go ds, 1419 D
Deler Miss Flora, res 664 Twelfth
Deler Miss Mamie, res 664 Twelfth
DELMONICO RESTAURANT, D B Lawler and P A Scolary, props, 939 to 945 Fourth, Hill Block
Delmonte The, wines and liquors, Hill Block
Delorey E J., horseshoeing, 1247 Fifth, res 1213 Eighth
Delorey S., at Gillen's stable, res 931 Third
Delorey S., Engine Co. No. 1
Delventhal Charles, driver, res 932 First
Demaree Frank, railroad man, 2016 K
DeMartini Frank, res Sixteenth bet I and J
Demers William A , real estate, 1248 Fifth
Denio L. M., blacksmith, res 868 Third
Denio Lew, res St. Elmo House
Denny J. W., res 1306 Union
Denslow W. P., capitalist, res Hotel Florence
DeSilva Capt. W., res 1836 A
DeSpain S., broker, Capitol House
Detroit Bakery, William Hilts prop, 1152 Fourth
Detviler Henry, tinner Cuyamaca Tin Shop
Devine John F , teamster, res 846 Milton Ave
Devoe William, truckman, res 629 Thirteenth
Devoort E. E., stevedore, res Twenty-fourth and Kearney
Dew Drop Saloon, cor H and India
Dewey Mrs A., res 1167 Union

For PLUMBING, TINNING and SHIP WORK, go to THE CUYAMACA TIN SHOP H St. bet. 5th and 6th G. W. PECK, Prop.

For CEMENT and BITUMEN PAVING go to OVER & NAGLE Cor. Second and G Sts. ALL WORK GUARANTEED

Cooley The Leading Photographer

Strong, Arms & Co. 826 Fifth St. General Agents for famous Lemon Grove & El Cajon Valley Lands. $60 to $125 per acre

Dexter J. D., merchant, res 630 Kearney Ave
Dexter J. P., clerk, res 630 Kearney Ave
Deyo J. L., (T. S. Deyo & Son) res 23 Sixteenth
Deyo T. S. & Son, carriage painters, Eighth and I
Deyo T. S., (T. S. Deyo & Son) res 23 Sixteenth
Dexter J. D., res 630 Kearney Ave
DIAMOND CARRIAGE & LIVERY CO, Hawkins & Babcock, props, office 1019-21 Fourth
Dick W. H., pipe maker, res 520 Logan Ave
Dickens Charles, rancher, 1390 California
DICKENSON J. A., real estate, 915 Fourth, res Norwood House
DICKENSON & CO. GEO. W., real estate, 1422 D. res National City
Dickson Henry, boot and shoemaker, 420 H
Dieber John, with Levi's Livery and Transfer Co
Diedrickson A., with Hamilton & Co., res 2340 G
Diedrickson Mrs. L., seamstress, res 2340 G
Diehl John, barkeeper, res Fourth and F
Dieterle A., barber, res 1154 Third
Dievendorff C. A., retired, res 1505 G
Dievendorff H., clerk P C S S Co., res 23 Kearney Ave
Dievendorff Mrs. M. C., res 233 Milton Ave
Dill Capt. A. F., pilot, res 239 Boston Ave
Dillar James, with San Diego Paint Co, res 1366 Ninth
Dillar Mrs. Ida, res 1366 Ninth
Dilley W. H., carpenter, res 1602 F
Dillingham Capt. John, port warden, res 325 Grand Ave
Dillon C., S D Paint Co., res 1336 Ninth
Dillon William, boiler coverer, 2437 N
Dini J., lodging house, 229 Seventh
Dimmick N. B., res 1632 India
Dingwall James, teamster, res 1342 State
Disoway R., fireman Hotel Florence
Dittenhaver A. B., Dewdrop saloon
Dixon S. C., cashier West Coast Lumber Co
Dodd W. R., cigarmaker, 716 D
Dodd Annie M., artist, res 716 D
Doddridge Henry, moulder, res St. Elmo House

San Diego Implement Co. For Gas Engines, Windmills, Pumps. Foot of Fifth St.

For HOSIERY, GLOVES and UNDERWEAR go to M. A. LESEM 1414 to 1420 D St. bet. 5th and 6th

Paints, Oils, Varnishes, Wall-paper BRUSHES AND GLASS. | San Diego Paint Co. 751 Sixth St. Express Block

Fruit Trees SWEETWATER NURSERY CO.

Doddridge J. A., prop St. Elmo House
DODGE & BURBECK, (R V Dodge, E M Burbeck) booksellers, stationery and fancy goods, 1402 D
Dodge C. L., pressman, res 1241 Sixth
Dodge John G., contractor, res 42 Seventeenth
DODGE J. M., (Loomis & Dodge) deputy county clerk, res Albemarle
Dodge O. A., auditor, res 1225 Second
DODGE R. V., (Dodge & Burbeck) res 644 Ash
Dodge T. Elton, drug clerk, res Sixteenth and K
DODGE W. L., drugs, fancy goods, toilet articles, perfumes etc., cor Sixteenth and K, res same
Dodge Miss E., teacher, 1241 Sixth
DODSON A. E., insurance, 915 Fifth, res 729 Thirteenth
Dodson D. N., comp San Diegan-Sun
DODSON N. H., attorney-at-law, Sun bldg, res 1311 Fourth
Dodson N. T., boarding house, 908 Fourth
Dodwell Miss Mary A., seamstress, res Holt House
Doherty James, Horton Hose Co., Sixth near I
Dohm W. R., bookkeeper with **S. J. Sill,** res 1227 Second
DOIG & HEARNE, (Dr J R Doig and Dr J C Hearne) office 1506 C, N E cor Sixth
DOIG DR. J. R., (Doig & Hearne) res 1071 Seventh
Dollwet Nicolas, furniture, 628 Sixth, res 330 Fourteenth
Domestic Sewing Machine, G. W. Marston agent
Donahue John, waiter **Hotel Brewster**
Donaldson Miss L., dressmaker, res 441 Twelfth
Donnelly Eugene, with Klauber & Levi, res Seventh
Donnelly John, 'bus driver, res Thirteenth
Donovan Michael, retired, res 1265 Third
DOOLITTLE H. E., attorney-at-law, 1027 Fourth, res Albemarle
DOOLITTLE L. F., Supt SD Flume Co, res 1366 Second
Doolittle Mrs., res 1469 First
Dooly Frank E., clerk W. F. Express Co, res 1346 Front
DOOLY R. M., agt W F Exp Co, res 1346 Front
DORMAN & CO. ED., real estate, 913 Fourth, res 923 Irving
Dorman Mrs. Claire E., teacher, res Irving Ave
Dorris W. A., prop New Carleton Hotel, res same

The Phoenix Shoe Shop. Custom Work that Fits. Repairing that Pleases. THELIN & SMITH 1434 E Street

For RESERVOIRS, CISTERNS and all kinds of CEMENT WORK, see OVER & NAGLE, Corner Second and G Sts.

Coonley The Leading Photographer

STRONG, ARMS & CO. 826 FIFTH ST.
Largest List of Desirable City Residence and Business Properties.

SAN DIEGO IMPLEMENT CO.
FOOT OF FIFTH STREET.
Irrigation Supplies a Specialty.

DORSEY CO. A., clothing, hats, furnishings, cor Fifth & E
DORSEY A., (A Dorsey Co) res 2244 D
Dorsey A. H., fisherman, res 236 Ninth
Dorsey E., fisherman, res 236 Ninth
Dossel George, clerk, res The Manvel
Dothett M. A., res 1146 Eleventh
Doty Harry, res Orford House
Doud G. A., waterman, res 1900 Atlantic
DOUD W. H., hatter and furnisher, Fifth and D, res Bon Ton
Dougall, photographer, H st, res same
Dougherty E., real estate, 1042 Fifth, res 1561 Columbia
Dougherty H. H., real estate, 1031 Fourth, res 830 E
Dougherty Miss S., res 3239 J
Dougherty Miss Maggie, waitress **Horton House**
DOUGHTY WM., drugs, fancy goods, toilet articles, perfumery, corner Fourth and C
Douglass ——, 2144 B
Douglass T. J., res Twenty-sixth and B
Douglass Mrs. P. A., res 1118 Cedar
DOULL A. P., wood carver, 1536 F, res Holt House
Dow George B., piano salesman, res Paradise Valley
Dow George F., policeman, res 223 Logan Ave
DOW H. G., (Ross & Dow) res National City
Dowd Steve, liveryman, res
Dowe A. J., engineer, foot of G
DOWELL T. J., city treasurer and tax collector, res 1106 C
Dowell Miss Annie E., teacher, B street school
Dowling Dr. J., dentist, res Fifth Ave
Downe Mrs. M. E., res 649 Fourteenth
Downes Ed., teamster, Pioneer Truck Co
Doyle E. C., engineer Pacific Beach railroad, res Pacific Beach
Doyle Martin, foreman San Diego Gas Works
Drake Fred, engineer, 840 Columbia
Drake W. H., laborer, res Fifth and Juniper
Drake Mrs. S. J., res 443 Fifteenth
Dranga O. C., (E. O. Rogers & Co.) res 632 Twenty-first
Dresser Mrs. H. S., res 234 Grand Ave
Drinker Miss Emma, teacher public school
Drury A. J., carpenter, res 1544 Fourth

For PLUMBING, TINNING and SHIP WORK, go to THE GUYAMACA TIN SHOP, H St. bet 5th and 6th
G. W. PECK, Prop.

Paints, Oils, Varnishes, Wall-paper
BRUSHES AND GLASS.
San Diego Paint Co.
751 Sixth St. Express Block

ORANGE and LEMON TREES SWEETWATER NURSERY CO.

LONE STAR MEAT MARKET 2235 H St. near 14th. Arthur H. Roy Proprietor. Telephone 20.

Drury H., contractor, res Thirtieth and Sargent Ave
Drury J. W., carpenter, res 225 National Ave
Dubon I.,
Dubon Mrs. Mary, nurse, res 2326 K
Dubbs Mr. M. J., 2044 Fourth
DUDLEY IRVING B., police judge, res Albemarle
DUERESS WM. A., real estate, 1248 Fifth
Duffy James, superintendent county hospital and poor farm
Duffy Miss Mamie, governess with W. E. Hadley, res **Horton House**
DULIN E. G., Pac Wood & Coal Co, res 107 Nineteenth
Dun & Co. R. G., mercantile agency, I. C. Scott agt, Richelieu
Dunbar A., res 2835 J
Dunbar A. L., machinist, res D and India
Dunbar Miss Florence, teacher Sherman Heights school
Duncan R. F., res Chollas Valley
Duncan W. R., res Chollas Valley
Duncan Miss Georgie, res Louis Block
Duncan Miss Mamie, res Louis Block
Dungan Prof. S. S., S. D. Comm College, res New Carleton
Dunkin & Co. J. R., real estate, 826 Sixth,
Dunkin T. H., blacksmith, res 246 Eleventh
Dunlap William, carpenter, res 1222 Sixth
Dunn G. L., res cor Eighth and I
Dunn R. A., res cor First and Walnut
Dunne Robert, engineer **Hotel Brewster**
Dunnells Capt. E. B., pilot, res cor Union and Fir
Dunnells Capt. S. S., pilot, res 2032 Fourth
Dupish Edward, barber, 427 Fifth, res 628 First
Duquette J. W., grocer, Vermont and Essex
Durkee P. H., clerk Ballou & Co., res Prescott House
Dussault L., engineer, res 1502 Union
Dwyer Mrs. J. M., dressmaker, res 1371 Fifth
Dwyer Jere, carpenter, res Thirty-third and National Ave
Dwyer William, clerk, res Thirty-third and National Ave
Dyball Mr., res Union House
Dye Miss Alice, waitress **Horton House**
Dye Miss Lizzie C., maid, Hotel Florence

For CEMENT and BITUMEN PAVING Go to OVER & NAGLE Cor. Second and G Sts. ALL WORK GUARANTEED.

Sherwin-Williams' Paint Covers most Looks Best Wears Longest. Most Economical. | San Diego Paint Co. 751 Sixth St. Express Block

Strong, Arms & Co. 826 Fifth Street
Successors Pacific Coast Land Bureau
CHEAPEST ORANGE AND LEMON LANDS IN THE STATE.

E

Eadon E. H., treasurer, Fisher Opera House
Ealy Mrs., res She Union House
EAMES DR. C. J., pres. So Pac Oil Co, res Hotel Florence
Easton, Eldridge & Co. (**Strong, Arms & Co,** agts), 862 Fifth
Eaton Albert C., contractor, 1437 Fifth
Eaton G. F., rancher, res 1469 Ninth
Eaton G. N., capitalist, res Hotel Florence
Eaton T. G., atty at law, res 1927 Fourth
Eaton Mrs. F. R., stenographer Con Nat Bank, res Ninth and Beech
Eaton Mrs. H., dressmaker, 11 Express Block
Eaton Mrs. M., res 317 Eleventh
Eaton Miss Dilla, dressmaker, 11 Express Block
EBERHART O. C., The Pioneer Scavenger, rubbish and garbage removed, office 1422 E, res 203 Fifteenth
Eccles Willis, janitor, res Snyder Bldg
Echeneque F., res Hotel de Europe
Echeneque N., res Hotel de Europe
Eckenrode Harry, engineer and electrn, Fisher Opera House
Ecker H., contractor, 657 Union
Ecker F. S., Thirty-first and L
ECKER W. H. C., attorney at law, Louis Block, Fifth
Eckert F. W. A. (German Bakery) 2133 F
ECLIPSE SALOON, Peter Cassiday prop, 450 Fifth
Economy Printing Co, 1146 D
Ecremont Frank, waiter **Hotel Brewster**
Eddy A. B., preacher, res 611 Grand Ave
Edgecomb Jacob, carpenter, res 1511 Logan Ave
Edon George, painter, res Roseville
EDWARDS A. G. (Edwards Bros.), res India and Beech
EDWARDS BROS. (Alf Edwards, Jno Edwards), grocers and provision dealers, cor India and Beech
Edwards C. H., harnessmaker, res 941 Twelfth
Edwards George, longshoreman, res 2514 H

SAN DIEGO IMPLEMENT CO. AGRICULTURAL IMPLEMENTS WAREHOUSE: FOOT OF FIFTH ST.

SIBLEY & FARNSWORTH HAY, GRAIN, FEED AND COAL, 5th and C

Sherwin-Williams' Paint Covers most Looks Best
Wears Longest. Most Economical.
San Diego Paint Co.
751 Sixth St. Express Block

ORANGE and LEMON TREES SWEETWATER NURSERY CO.

EDWARDS GEO., tailor, 1432 E
Edwards Henry, res St Elmo House
Edwards H., plumber, Cuyamaca Tinshop
EDWARDS JNO. (Edwards Bros.), res Beech and India
Edwards Joseph, res 428 Sixth
Edwards Wm. A., M. D., 1855 Fourth cor Fir
Edwards Wm. C., carpenter, res Beech and India
Edwards Wm. F., steward Cuyamaca Club
Edwards Wm. M., dep Co Clerk, res 1133 First
Edwards Mrs. Mary, res cor Beech and India
Edwards Miss Anna E., teacher Sherman Heights School
Effling Nicolas, rancher, res Robinson and Seventh
Egan W. H., nursery, Thirty-third and Clay
Ehrhardt A., cigarmaker at Sensenbrenner's
Ehrhardt V., railroadman, foot of Seventh
Eichenlaub M., deliveryman, res 1366 First
Eichhorn G., shoemaker, 1115 H
Eichler R., M. D., office Kuhn Bldg, res 1765 State
Eisentraut Arthur, with Hamilton & Co., 2340 G
Eisentraut John, brickmason, 2340 G
Ekins Geo. (Ekins & Copley), res Sheldon Block
Ekings Francis, merchant tailor, 757 Fifth, res 1151 First
El Cajon Valley Land Co., Pier's Morse Block
EL CAJON VALLEY NEWS, (weekly) office 1111 D
Elder J. N., farmer, Chollas Valley
Eldridge Sam, R Lumber Co, res Tower House
Elfen H. G., expressman, res 441 Thirteenth
Eliaser Sam, shoemaker, 861 Fifth, res 1132 Seventh
ELITE STUDIO, E. H. Turner prop, 767 Fifth
Elliot E. W., supt Water Commissioners, res 1121 G
Elliot H. G., res Thirty-fourth and R
Elliot J. B., res cor Third and D
Elliot J. B., Dr., magnetic healer, 561 Fifth
Elliot W. H. butcher, 313 National Ave
Elliot Miss Marion M., teacher Sherman School
Ellis H., longshoreman, res Water front
Ellis H., laborer, res 851 Arctic
Ellis J. C., res 2246 D
Ellis Wm., blacksmith, res 1443 California

For Silks, Velvets and Dress Goods go to M. A. LESEM 1414 to 1420 D St. bet. 5th and 6th

FOR CEMENT & BITUMEN PAVING GO TO OVER & NAGLE, Cor. Second & G Sts. All Work Guaranteed.

COONLEY THE PHOTOGRAPHER
Recognized the Leading Studio.

Strong, Arms & Co. 826 FIFTH STREET
Leading Real Estate and Investment Brokers.

Ellis Mrs. M. H., furnished rooms, 1620 F
Elmer Casper, cook, Victoria Hotel
Elsinore Pottery Store (J. S. Buck), cor Fifth and K
Ells & Son, blacksmiths, 644 Fourth
Ells A. (Ells & Son), res National Ave
Ells E. P. (Ells & Son), res National Ave
Ellsworth C. W., retired, res Thirteenth and I
Ellsworth E. O., grocer, res Twelfth and H
Ellsworth E. W., grocer, res Thirteenth and I
Ellsworth O. J., policeman, res Twelfth and H
Ely Geo., driver, Pioneer Truck Co, res H and I
Ely W., res 945 F
Emerson Mrs. E. M., nurse, res 918 Seventh
Emmal W. B., newsdealer, 860 Fifth, res Montezuma
Encisco V., res K bet Sixth and Seventh
ENCINITAS TRANSCRIPT (weekly), office 1111 D
Endly C. F., clerk at Marston's, res S San Diego
Endris C., retort S D Gas Co, res Ninth and M
England C. F., saloon, Third and I
Engals B. F., butcher, 1148 Fourth
Engler Ernest, cigarmaker at Sensenbrenner's
Engler Mrs., res Holt House
ENGLER MRS. M. A., millinery, 1047 Fourth, res State and Cedar
ENSIGN E. J., attorney at law and Justice of the Peace Township of San Diego, office 1234 E, res 1650 Fourth
Entner L., saloon, 502 Sixth
Erl E. J., Howard Hook & Ladder Co
EQUITABLE LIFE INSURANCE CO. of N.Y. Andrew McClain agent, room 23 Leland Block
Ernsberger F, laborer, S D Elec Ry Co
Erskine T. J., searcher of records, res 941 Twelfth
Escaval F., laborer, 421 Sixth
Escher, J. F., M. D., office 1418 E, res 670 Eighth
Escondido Land and Town Co., John Sherman Sec., 1406 D
Esleeck, I. A., gardener, res 436 Milton Ave
Estes George, res 139 Eleventh
Estes L. H., res Florence Heights
Estes P. W., compositor San Diegan-Sun

SAN DIEGO IMPLEMENT CO. For Gas Engines, Windmills, Pumps. Foot of 5th St.
OBIE C. EBERHART THE PIONEER SCAVENGER. Rubbish and Garbage Removed. Office: 1427 E Street Res. 203 Fifteenth St.
SHERWIN-WILLIAMS PAINT SOLD BY San Diego Paint Co. 751 Sixth St Express Block

Fruit Trees SWEETWATER NURSERY CO.

Estrada Mrs. Isabel, res N. San Diego
Estudillo, M., city res Seventh and D
Etchevery M., res Hotel de Europe
ETCHEVERY & CO. PASCAL, (P Etchevery, J Benhayen), wholesale wines and liquors, 628 Fifth
ETCHEVERY PASCAL, prop Hotel de Europe, res same
Ethridge Frank, atty at law, Sun building, res 2050 India
Etter, Mrs. H. A., res 3871 Fifth
Eureka Bakery, F Phister prop, cor Fourth and B
Evans C. L. & Co., feed store Second and H, res N San Diego
Evans H., paper hanger, res 429 Grand Ave
Evans James, 'longshoreman, foot of Ninth
Evans John F., with Todd & Hawley
Evans L. J., machinist, 845 Sixth
EVANS P. H., vice-president and manager San Diego Implement Co., res National City
Evans Mrs., res 2998 F
EVERETT J. E., Elite Studio, 767 Fifth, res 869 Eleventh
Everett ——, printer, res Minneapolis
Evert Chas., teamstes, 436 Eighth
Evert C. J. harnessmaker, 436 Eighth
Evert Mrs. M. E,, res 1216 Arctic
Everts J. P,, nursery Twenty-eighth and Clay
Everts Mrs. F. H., res 747 Ninth
Every Harry, teamster, 804 H
Excelsior Rowing Club, boathouse Atlantic and D
Excelsior Soda Works (E H Woodward), 1143 Third

F

Fairbairn G. D., carpenter, res 1138 Sixth
Fairbairn T. A., M. D., office and res 1228 Sixth
Fairbank D, capitalist, res Roseville
Fairbanks F. A., res 342 Colton Ave
Fairbanks L., retired, res 130 National Ave
Fairchild Christian, res 346 Thirteenth
Fairfield J. W., miner, res Pacific Beach

Lone Star Meat Market. 2235 H St. near 14th. Telephone 20. ARTHUR H. ROY, Proprietor.

FOR CEMENT & BITUMEN PAVING GO TO OVER & NAGLE Cor. SECOND & G STS. All Work Guaranteed.

Paints, Oils and Varnishes Brushes and Wall-Paper. San Diego Paint Co. 751 Sixth St. Express Block

Strong, Arms & Co. 826 Fifth St. General Agents for famous Lemon Grove & El Cajon Valley Lands. $60 to $125 per acre

Faivre Mrs. Caroline, res 1605 D
Falyan A. W., junkstore cor Eighth and K
Fales & Wood, Pioneer Dairy, res 2054 India
Fales T. B. (Fales & Wood), 2054 India
Falk Miss M., nurse, res Twenty-second and L
Falkensteen John, retired, res 2945 G
Fallon Katie Mrs., housekeeper, cor Third and B
Farley Miss Edith, stenographer, res National City
Farley Miss Lillian R., clerk, res 845 Tenth
Farmer D. W., res cor Atlantic and A
Farmer E. H., res cor Atlantic and A
FARNSWORTH H. D. (Sibley & Farnsworth), res Gould House
Farrell Ed, res Grand and Woolman Ave
Farrel William, res 1513 Atlantic
Farron Mrs. C., res 617 Twenty-eighth
Farwell C. L., clerk, res 747 Ninth
Farwell Mrs., res N. San Diego
FASHION SALOON, J. L. Patterson prop, 516 Fifth
Fasselman Miss Isa, res The Fifth Avenue
Faulk M. D., res 267 Seventeenth
Faulkner Hugh, waiter **Hotel Brewster**
Feathers D. H., tailor, 633 Sixteenth
Fegan F. M., attorney at law, res 845 Eleventh
Fehlman A., plumber, res 743 Sixth
Fehlman Henry, rancher, Thirty-second and N
Feiber Jake, chief cook Hotel Florence
Feigel J. P. fruit store 745 Fifth, res 2849 G
Fellows H E, retired, res The Windsor
Felsenthal Mrs. M., confections and bird store, 1046 Fifth
Felt George B., retired res 869 Eleventh
Fenn A. W., compositor, Twenty-eighth and M
Fenn C. M., M. D., office and res Seventh, cor G
Ferrell Mrs. A. C., 2719 K
Ferrer Col. M. A., capitalist, res 519 E
Ferrer Manuel A., surveyor, res 519 E
Ferris Alda M., druggist, 372 Fifth, res Twenty-sixth and B
Ferris F. C., cigar maker at Sensenbrenner's
Ferris W. C., real estate, res Quince and India

For WROUGHT-IRON WATER PIPE and IRRIGATION SUPPLIES see the San Diego Implement Co. Foot of Fifth St.

New York Dyeing and Cleaning Works. 834 Fourth Street, bet. E and F Conrad Sodahl, Proprietor.

Cooley Artistic Pose. Polite Attention. Prompt Delivery
CHILDREN'S PHOTOS A SPECIALTY.

Lemon and Orange Trees SWEETWATER NURSERY CO.

Ferrin E X., cabinet-maker, 3232 K
FERRY & CO. JOHN H. (successors to G B Grow), general insurance agency, 915 Fourth
FERRY JOHN H. (John H Ferry & Co.) res 3006 K
Festini Vince, fisherman, 426 H
Fe'ty Mrs. S. A., res 2719 G
Fichet, Julius, bartender, res 946 Thirteenth
Fickas A. R., carpenter, res 413 Newton Ave
Field A. H., retired, 437 Nineteenth
Field E C., clerk Todd & Hawley, res 2006 F
Field E. L. Howard Hook and Ladder Co
Field George H., teamster, res 555 Tenth
Field John, janitor, res Sargent Ave
Field Putnam, printer, 857 Irving Ave
Findley F. S., res 1054 Fifteenth
Findley Rev. J. F. G., pastor M E church, 954 Seventh
Findley Mrs. Emma, res 1054 Fifteenth
Fink A. J., clerk City of Paris, res 1246 Fourteenth
Finney Thomas, boilermaker 725 H, res Union
FINTZELBERG THEO., real estate, insurance, notary public, secy S D B & L Assn, office 759 Sixth, res 929 India
FIRST NATIONAL BANK, (J. Gruendike, pres, W. D. Woolwine, cashr), cor Fifth and E
Fish John A., res 1840 First
Fish W. C., res 1745 Second
Fish Mrs. E. F., res 1745 Second
Fishburn D. G., retired, res 2266 Second
Fishburn J. E., asst cashier First Nat Bk, res 2266 Second
Fischer Herman, clerk, res 1103 F
Fischer Joseph, tailor, res 2138 E
Fischer Mrs. Mary, res 1103 F
Fisher A. H., res Thirty-second and National Ave
Fisher D.. res 731 Tenth
Fisher E. F., mot S D Elec Ry Co, 1928 Columbia
Fisher Fred, res 1248 Eighteenth
Fisher Fred, shoemaker. res 2384 K
Fisher Julius, barber, res 964 Thirteenth
FISHER JNO. C., manager Fisher Opera House, res Hotel Florence

For TOWELS, TABLE-LINENS and HOUSEHOLD GOODS, go to M. A. LESEM 1414 to 1420 D St. bet. 5th and 6th

For Reservoirs, Cisterns and all kinds of Cement Work, see OVER & NAGLE SECOND AND G STS.

Sherwin-Williams' Paint Covers most Looks Best Wears Longest. Most Economical. | San Diego Paint Co. 751 Sixth St. Express Block

STRONG, ARMS & CO. 825 FIFTH ST.
Large List of Desirable Residence and Business Properties

FISHER J. W., (Keeley Gold Cure Co), res M E Block
FISHER OPERA HOUSE, Fourth bet B and C
Fitch Mrs. L. J., dressmaker, res 852 State
Fitch Mrs. Mary, Lafayette Rest, res 1055 Fifth
Fitzgerald Ed, laborer, res 1257 E
FITZGERALD NAT WARD, atty at law and solicitor of claims and patents, office Kuhn Bldg, res 1443 Maple
Fitzgerald Thos., butcher, res N San Diego
Fitzpatrick W. H., miner, res 390 Twentieth
FITZIMMONS RICH'D, prop Montana Saloon, 339 Fifth
Flack S. C., cigar dealer, res 2427 F
Flagg W. W., secy S P Oil Co, res **Hotel Brewster**
Flagg Judge, res 1226 Fourth
Flarethy Jno., stone-cutter, res St Elmo
Flassig Paul A. J., jeweller, 1022 Fifth, res 1924 A
Fleet Jno., rancher, res 1153 Seventh
Fleming Jno., clerk at Marston's, res 3238 H
Flenner A., sec hand goods, 916 Sixth, res 2150 E
Fletcher Ed, clerk, res Golden Hill
Fletcher Wm. S., clerk at postoffice, res 1439 Ninth
Fletcher Miss Mary E., bkkeeper S D Savings Bank
Flint Dan, sec hand goods, 543 Fifth
FLINT JOS. A., Supt S D Elec Ry Co, res 126 Grand Ave
Flint Miss Mary, dressmaker, Express Blk
Floore J. M., contractor, res 955 Union
Floore Geo., elevator boy, **Hotel Brewster**
FLORES F. A. (Mendelson & Flores), 636 Eighteenth
Flores Francisco, laborer, res Fourth and G
Flower T. M., rancher, res 757 Eleventh
Foley Frank, machinist, res 2379 F
Folk Jack, bell boy Hotel Florence
Foote J. W., letter carrier, 3230 K
Foote Miss Myrtle, 3230 K
Forbes C. D., teamster, 1342 California
Forbes W. H., printer, 2214 D
Ford L. M., trop nursery, cor Ninth and F, res same
Ford Wm., plumber, Cuy Tin Shop
Foreman E. C., printer, res The Buckingham
Foreman F. G., 1051 Front

SAN DIEGO IMPLEMENT CO. FOOT OF FIFTH STREET.
Irrigation Supplies a Specialty.
LEVI'S HACK, LIVERY AND TRANSFER CO. Office, 1340 D 'Phone 148.
Paints, Oils, Varnishes, Brushes AND WALL PAPER.
San Diego Paint Co. 751 Sixth St. Express Block

Ornamental Trees ▲ SWEETWATER NURSERY CO.

Forrest John, cond S D Elec Ry Co, res 919 Arctic
Forrester Mrs. M. J., teacher, 543 Ninth
Forster & Jensen, Palace Restaurant 926 Fifth
Forster Geo. (Forster & Jensen), res 1170 Fifteenth
Forster H., accountant, res 2353 D
Forward J., searcher of records, 610 Ivy
FORWARD JNO. F., County Recorder, res 610 Ivy
FOS W. N., broker, 1324 F, res Twenty-second and K
Foster Chas., with Victor Jones, res Grand Pacific
FOSTER & GWYN (Geo Foster, Hugh C Gwyn), general insurance agents, 961 Fourth, Lawyers' Blk
FOSTER GEO. (Foster & Gwyn), res Coronado
Foster G. L., carpenter, res 1760 India
Foster R. L., student, res 1760 India
Foster Miss Florence, clerk, res National City
Fouchy Dr. A. D., office and res 1214 Fourth
Fournier F. M., City of Paris Bakery, 351 Fifth
Fox Charles, porter, Commercial Hotel
Fox C. J., civil engineer, res 845 Tenth
Fox E. M., Fox & Proelss, res 2121 H
FOX OTTO M., prop Gt Am Tea Co, res 943 Logan Ave
Fox & Proells, photographers, 1622½ H
FOX SAMUEL I., real estate, 1411 E, res 1031 Fifteenth
Fox W. O., cigar-maker, res 1042 Fifteenth
Fox Mrs. Helen M., res 1672 Union
Fraley Henry, res Roseville
Fralick Z. S., carpenter, Thirty-first and Clay Ave
Frame Ira S., cash Cal M L & T Co, res 940 Ninth
Frame J. A., real estate, 1202 Fourth, res Manor House
France J. C., with **Hans Marquardt,** res 1807 Fourth
Francis J. H., engineer P C S S Co, res 319 Eleventh
Francis John, cond P C S S Co, res 319 Eleventh
Francis Peter, longshoreman, res St Elmo House
Francis Mrs. M. A., res 221 Logan Ave
FRANDZEN, BUMGARDNER & CO., book, job and commercial printers, 832 to 836 Fourth, cor Plaza
FRANDZEN EUGENE, Frandzen, B & Co, res 918 Ninth
Frank J., soldier, 828 Union

For PLUMBING, TINNING and SHIP WORK, go to the CUYAMACA TIN SHOP H St. bet. 5th and 6th G. W. PECK, Prop.

For Reservoirs, Cisterns and all kinds of Cement Work, see OVER & NAGLE, Cor. Second and G Sts.

Sherwin-Williams' Paint Covers most Looks Best Wears Longest. Most Economical. | San Diego Paint Co. 751 Sixth St. Express Block



Don't throw away your damaged Mattresses and other goods that are marred and scratched, but call at the

San Diego Mattress Factory,

Cor. Sixth and H streets, and have them repaired and made good as new.

A Full line of New Mattresses always on hand.

FURNITURE REPAIRED, POLISHED OR VARNISHED.

Upholstering in all its branches. Goods Packed for Shipping.

First-Class Work. Charges Reasonable. Free Delivery.

TELEPHONE 160. Factory Cor. Sixth and H Sts. Office: 1624 H St.

G. W. MAGWOOD,

ESTABLISHED 1886. PROPRIETOR.

HOTEL WORK A SPECIALTY.

DISTANCES FROM
G. W. Magwood's
SECOND * HAND * STORE.

TO PROMINENT PLACES IN THE COUNTY.

1624 H Street.

PLACES.	MILES.
University Heights	3
City Heihgts	4
Old Town	4½
Mission Valley	5
Old Mission	8
Race Track	6½
Pacific Beach	8
Ocean Beach	8
Roseville	7
La Holya (La Jolla)	13
Del Mar	23
Cholas Valley	3
National City	5
Paradise Valley	6
Sweetwater Dam	12
Lakeside	20
Poway	25
Escondido	35
Oceanside	40
Sorrento	15
Otay	12
Tia Juana (Te Wanna)	16
Chula Vista	10
Julien	60
Alpine	26
El Cajon (El Cahone)	15
Harmule Valley Postoffice (Jamul)	20

1624 H Street.

I will pay you CASH for anything you have to sell.

Strong, Arms & Co. 826 Fifth Street
Successors Pacific Coast Land Bureau
CHEAPEST ORANGE AND LEMON LANDS IN THE STATE.

SAN DIEGO IMPLEMENT CO, AGRICULTURAL IMPLEMENTS
WAREHOUSE: FOOT OF FIFTH ST.

LEVI'S HACK, LIVERY AND TRANSFER CO. Office, 1340 D 'Phone 148

Franklin S., tailor, res 830 Eighth
FRARY FRANK P., secy and treasr Pioneer Truck Co, and prop Julian Stage Co, res 1555 Fourth
Fraser W. B., printer, res 722 Milton Ave
Fraser Wm., gardener, res 417 A
Frazee Miss Belle, teacher Middletown school
Frazer Alf. J., res 630 Grand Ave
Frazer Mrs. C. B, res 856 Fourth
Frazer Miss Emma L., phone operator, res Louis block
Freeborn Fremont J., fruit dealer, res The Oriel
Freeborn Mrs. M. B., res 830 Eighth
Freers L. H., res First and Ivy
Freislaven Gustave, butcher, res 1215 Fifth
French Addison, res Union House
French D. W., carpenter, res Fourth and I
French Laundry, 1229 D
FRENCH LIQUOR STORE, A Manz prop, 520 Fifth
French Stephen, attorney-at-law, res 3423 L
French Mrs. Mary, res 1672 Union
FRENCH MISS HATTIE, res 1672 Union
FREVERT W. L., manager Chadbourne Furniture Co., res Second bet Walnut and Brookes
Frew D W., retired, res Roseville
Frew Mrs. Agnes, res 3233 L
Frey Anthony, expressman, res 201 Newton Ave
Frey Joseph, expressman, res 201 Newton Ave
Frey Leon, expressman, res 201 Newton Ave
Frick I., barber, 1158 Fourth, res same
Frick M. L., contractor, res 967 Thirteenth
Frick Mrs. E. W., res 434 Tenth
Friedman R., salesman, 1431 Tenth
Friend Capt. J. E., journalist, res 1123 E
Frigerio J., upholsterer, 970 Sixth, res 355 Thirteenth
Frisbie J. C., horticulturist, res 804 Tenth
Frisbie Lyman B, res 741 Kearney Ave
Fritz Herman, bartender, res 1356 Union
Fritz H. C., car repairer, 325 Kearney Ave
Fritz Louis, prop People's Hall, res 908 E
Frost C. E, postmaster Pacific Beach

Cooley Choice line of General Views, Residences, Groups, etc. Prompt attention

Lemon and Orange Trees SWEETWATER NURSERY CO.

Frost H. A., teamster, res 760 Eighth
Frost M. S., grocery store, Pacific Beach
Fry Daniel, blacksmith, 1054 Seventh
Fry Harry, blacksmith, 1054 Seventh
Frye Frank A., printer, Stenhouse & Co, 1436 Ash
Fuccio V. D., harpist, res 1235 Fourth
Fuhrman William, carriage maker, res 2026 J
Fulkerson E., chief clerk Santa Rosa Hotel
Fulkerson W. J., with Palmer & Son, res 558 Sixteenth
Fullard F. C., teamster, S D Truck Co, 539 Ninth
FULLER GEO., attorney-at-law, Ailyn blk, cor Fifth and E
Fuller O., nursery, Middletown
Fuller & Anderson, attorneys-at-law, City Hall
Fuller Wm. H., (Fuller & Anderson) res 2030 A
Fulp Louis, cook, res 544 Beach
Fulton J. T., res Horton Hall
Funk H. M., optician, res 933 Seventh
Furlong Peter, barber, 457 Fifth
Furman John, capitalist, res Montezuma
Fyler F. F., secy Bro of St Andrew, 825 Fifth
Fyler Miss M., stenographer, res 622 Eleventh

G

Gabrielson J. G., teamster, res 2388 F
Gabrielson O. D., salesman, res 222 Sixteenth
Gaedke G., prop S D Soda Works, res 424 Logan Ave
Gaedke G. H., with S D Soda Works, res 424 Logan Ave
Gaetz M W., 535 Fifth, res Grand Central
Galbraith G F., teacher, res Santa Rosa
Galbraith W. A., pressman Daily Union, res 1518 Union
Galezio L. A. T., with S. G. Ingle, res Tremont
Gallo E., tailor at Marquhardt's, 1235 Fourth
Gamber Frank, salesman, res 830 Eighth
Gandy Dr. L. P., magnetic healer, res 1242 Fourth
Gandy Miss Mary, phone operator, res Louis Block
Gannon Frank, stevedore, res 1151 Atlantic

The Phoenix Shoe Shop. Custom Work that Fits. Repairing that Pleases. THELIN & SMITH 1434 E Street

For RESERVOIRS, CISTERNS and all kinds of CEMENT WORK, see OVER & NAGLE, Corner Second and G Sts.

PAINTS Oil, Varnishes, Wall-Paper, Brushes, Glass | San Diego Paint Co. 751 Sixth St. Express Block

Strong, Arms & Co. 826 FIFTH STREET
Leading Real Estate and Investment Brokers.

Gannon M., fireman S D Electric Ry Co
Garbers William, fisherman, res 1898 Atlantic
Gardner Frank, boatman, res 721 Columbia
Gardner Mrs., 747 D
Gardiner L., laborer, India
GARDINER THOS., President and Manager Daily Union, res Gilbert Block
Garfield Mrs. E. L., cor Second and Beech
Garland H., res 908 Fourth
GARRETSON GEO. G., treas Pac Wood & Coal Co
Garretson F. F., collector Pac Wood & Coal Co
Garretson L., res 310 Logan Ave
Garsline ——, 820 Eleventh
Garvin H. D., M D, office and res 3114 N
Gaskill L. H., rancher, 435 Milton Ave
Gass Mrs. Mary, res 1102 Union
Gassen A. G., broker, office 923 Fourth, res 2008 E
Gaston Miss Rhoda C., maid, **Horton House**
Gates Miss Ella, res 1146 G
Gay & Burns, investment brokers, 1057 Sixth
Gay J. H., Jr., res Fifth and Juniper
Gay S. S., cond S D Electric Ry Co
Gay T. R., (Gay & Burns) res Ninth and A
GAZLAY FRED M., S D Hardware Co, res Hollister
Gearn G. O., (Handel & Gearn) res Eighteenth and D
Geddes George, retired, res 1066 First
Gedrem Mrs. A. H., lodging house, 918 Fifth
Geen B. S., res 720 Grand Ave
GEHRING WM., Standard Iron Works, res 423 Milton Ave
Geiger David, rancher, res 810 Front
Gem Marble Co., Con Nat Bldg, Fifth and G
Gephart W. W., with W C Lumber Co, res 314 Sargent Ave
Geppert F. W., butcher, res Belle View
Gerichten Mrs. F., res 1834 C
Germain A. G., carriage painter, 824 Fourth
German Bakery, 939 Fifth and Twelfth and F
German Lutheran Church, Fifteenth and H
German M., jeweller, 845 Fifth, res Louis Blk

For WROUGHT-IRON WATER PIPE and IRRIGATION SUPPLIES see the San Diego Implement Co. Foot of Fifth St.

Lone Star Meat Market. 2235 H St. near 14th. Telephone 20. Arthur H. Roy, Proprietor.

PAINTS Oil, Varnishes, Wall-paper, Brushes, Glass | San Diego Paint Co. 751 Sixth St. Express Block

Ornamental Trees ▲▲ SWEETWATER NURSERY CO.

German Methodist Church, Sixteenth and I
Gerrish A., lumberman, res 525 Boston Ave
Gessler F., carpenter, 1413 Columbia
Gibbens H. S., carpenter, res University Heights
Gibbs E., laborer, 746 Thirteenth
Gibbs Mrs., res 729 Eighth
Gibbs Miss M. A., res Sixth and Upas
GIBSON JAS. A. (Gibson & Titus), res 1429 Second
GIBSON & TITUS, (Jas A Gibson, Harry L Titus) attys at law, 9, 10, 20, 23, 24 Lawyers' Blk
Gibson Thos. E., feather dresser, 1635 F
Gibson W. H., res Grand Central
Gifford E. B., stockman, 350 Ninth
Gifford Mrs. Kate, dressmaker, 564 Twelfth
Gilbert G. N., dairyman, Rose Canyon
Gilcher Wm., rancher, res 1043 State
Gilcher Miss Minnie, bookkeeper S D Laundry
Gildea Dr. B. M., dentist, 531 Sixteenth
Gildea Miss Grace, at Elite Studio, res 531 Sixteenth
Gilkey Mrs. Ray, Commercial Restaurant, 758 Fifth
Gill Irving, architect, room 19, Pierce-Morse Blk
Gillam Mrs. J., res 2119 G
Gillen James, carpenter, res 940 Columbia
Gillen John, at Marston's, res 1329 State
Gillen J. R., vet surgeon, 936 First, res Arcade
Gillen J. R., Engine Co No 1
Gillespie G. B., butcher, res Grand Central
Gillet G A., res 641 Logan Ave
Gillis Wm, res The Manvel
Gillmore & Co., real estate, 1012 Fourth
Gil'more Collins (Gil'more & Co), res 1766 Front
Gillmore Jas. (Gillmore & Co), res 1766 Front
Gillmore Jesse (Gillmore & Co) res 1766 Front
GILMORE M. T., Cashier S D Savings Bk, res 1312 Beech
Ginty John, mgr S Cal Invest Co, res 1543 Seventh
Girvin Jas. W., Hawaiian consul, res 1217 Third
Gleason C., jeweller, res University Heights
Gleghorne Miss Mary, res 708 Grape
Glenn C. S., waiter, 345 Eighth

For PLUMBING, TINNING and SHIP WORK, go to THE CUYAMACA TIN SHOP H St. bet. 5th and 6th G. W. PECK, Prop.

For CEMENT and BITUMEN PAVING Go to OVER & NAGLE Cor. Second and G Sts. ALL WORK GUARANTEED.

Cooley The Leading Photographer

Strong, Arms & Co. 826 Fifth St. General Agents for famous Lemon Grove & El Cajon Valley Lands. $60 to $125 per acre

Glick A. J., compositor, res 643 Seventeenth
Glick Lewis, printer, res 643 Seventeenth
Glick W., salesman, res 643 Seventeenth
Glick Mrs. R., res 643 Seventeenth
Gloor R. S., printer, 232 Boston Ave
Glover W. B., painter, res 1018 F
Gochenauer Dr. D., office Express Blk, res Second and Olive
Goddard A., printer, res 1021 C
Goddard E. F., livery, Third and F, res 1036 Seventh
Goddard Mrs. B. A., dressmaker, res 1021 C
Godfrey T. M., grocer, cor Front and D
Godwin Park, letter carrier, res 1231 State
Goethals Mrs., res Twenty-sixth and C
Goepp Chas. E., atty at law, Lawyers' Blk, res Union
Goff J. T., engineer, res 225 H
Golay L. F., night watchman, res 457 Nineteenth
GOLDEN ERA, Madge Morris Wagner publisher and proprietor, office 42 Lawyers' Blk
Golden M. J., groceries and poultry, 1316 F
Goldring John, painter, res 806 C
Goldkamp F. J., grocer, 348 Clay
Goldman R. C., 143 Boston Ave
Goldthorpe Joe, wines and liquors, 964 Fifth, res Third and B
Goldthwaite S. T., supt of sewers, res Eighteenth and B
Gomez Leon, Spanish teacher, res 1267 Fourth
Goodall Sarah Miss, operator, 213 Logan Ave
Goodbody & Sons, contractors, 1053 Tenth
Goodbody Delanty, Goodbody & Sons, 1053 Tenth
Goodbody Frank A., Goodbody & Sons, 1053 Tenth
Goodbody F. W., atty at law, M E Block, res 1053 Tenth
Goodbody R. J., Goodbody & Sons, res 1053 Tenth
Goodbody T. H., clerk, W-F & Co, res 1053 Tenth
Goodin Samuel, res Third and Walnut
Goodin Miss Harriet, res Third and Walnut
Goodman Wm., plumber, res 1107 C
Goodpasture C. O., real estate, 1022 Fourth, res Allyn Blk
Goodsell Mrs. E., res Second and Walnut
Goodsen Miss C., res 1528 E
Goodwin E. P., res 1118 Cedar

San Diego Implement Co. For Gas Engines, Windmills, Pumps. Foot of Fifth St.

For HOSIERY, GLOVES and UNDERWEAR go to M. A. LESEM 1414 to 1420 D St. bet. 5th and 6th

Paints, Oils, Varnishes, Wall-paper | San Diego Paint Co.
BRUSHES AND GLASS. 751 Sixth St. Express Block

Fruit Trees SWEETWATER NURSERY CO.

Goodwin Len, atty at law, 941 Sixth
Goolman W. E., moulder, Atlantic and A
Gordon E. E., fruit packer, 830 Eighth
Gordon H. C., real estate and loans, 1202 Fourth
GORDON J. T., Pres Sweetwater Nursery Co, res El Cajon
Gordon Mrs. Margaret, res 2346 Second
Gorham C., carpenter, res 628 Kearney Ave
Goss A. J., res Twenty-eighth and B
Gould A., shoemaker, 1237 Fifth
Gould Geo., stableman, Levi's Stables

GOULD, HUTTON & CO., (W H Gould, W F Hutton) book and job printers and book-binders, 938 Third and Plaza

Gould H. W., M. D., office and res 1422 C
GOULD W. H., Gould, Hutton & Co, res 938 Third
Grace Paul, res Twelfth and F
Graham H. L. (Latta & Graham), res 1140 Fourth
Graham J. A., carpenter, 419 Twenty-fifth
GRAHAM M. A. (Graham & Weldon), res 1240 Columbia
Graham R. A., contractor, res Coronado Hotel
Graham T. W., contractor, res 1436 Ash
GRAHAM & WELDON (M A Graham, J T Weldon) India Street Planing Mill
Graham Mrs. E. C., music teacher, 1240 Columbia
Graham Mrs. M. E., res 1630 Seventh
Grand Army Hall, cor Sixth and F
Grand Exchange (Jameson & Kroah) 1240 F
Grand Hotel (Mrs M J Bidwell) 1232 F
Grandier F., deputy recorder, First st and Brookes
Grand Pacific, cor Fifth and J, Alda M Ferris agent
GRANDSTAFF T. (Daggett & Grandstaff) 237 Seventeenth
Granger A. S., blacksmith, res 422 Boston Ave
Granger Ralph, capitalist, res **Hotel Brewster**
Grannan Alonzo (furniture) res 1509 Fourth
Granville A. J., West Coast Lumber Co., res 1252 State
Grant G. W., deputy tax collector, res National City

The Phoenix Shoe Shop. Custom Work that Fits. Repairing that Pleases. THELIN & SMITH 1434 E Street

For RESERVOIRS, CISTERNS and all kinds of CEMENT WORK, see OVER & NAGLE, Corner Second and G Sts.

Cooley The Leading Photographer

STRONG, ARMS & CO. 826 FIFTH ST.
Largest List of Desirable City Residence and Business Properties.

Graves Mrs. Fannie, res Hotel Florence
GRAY & CO., furniture and carpets, Fifth bet H and I
Gray A. C., at Palace Crockery Store, res Bon Ton
Gray Dr. A. J., res 918 Fir
Gray G. Y., S. San Diego Co., res S. San Diego
Gray & Son J., New Home Bakery, 1072 Sixth
GRAY JOHN (Gray & Co.) res 1126 First
Gray J. (J Gray & Son) res 1072 Sixth
Gray Murray A., ticket clerk S. P., res 1653 Sixth
Gray W. W. (J Gray & Son), res 1072 Sixth
Gray William, waiter Hotel Florence
GRAY WILL M., manager F W Braun & Co, wholesale druggists, res Twenty-seventh and Logan
Gray Mrs. E. M., res 634 Sixteenth
Gray Mrs. J. S., res 1653 Sixth
Gray Mrs. J. F. S., res Hotel Florence
Gray Miss C. L., teacher, 634 Sixteenth
GREAT AMERICAN IMPORTING TEA COMPANY, Otto M Fox manager, 969 Fifth, Red Front
Great Southwest Patent Agency, Kuhn block
Great Southwest, W T Brown editor and mgr, cor Fourth and E
Green A. A., barber, 1442 H
Green F. McD., real estate, res Holt House
Green F. N., marble dealer, res 245 Seventeenth
Green I. K., help **Hotel Brewster**
Green John A., marine engineer, res 235 Tenth
Green Mose, stableman, res Front and G
Green M. T., grocer 604 F
Green W. T., barber, res 360 Thirteenth
Green ——, res 2437 F
Green Mrs. C. A., dressmaker, 1053 First
Green Miss Mollie, cor Twelfth and G
Greenfield Albert W., boatman, res foot of D
GREER MRS. E. P., dressmaker, room 23 825 Fifth
Greer Mrs. M. A., seamstress, res Bon Ton
Greer Miss Ivy L., assistant dentist with Dr Lord
GREGG R. J., physician and surgeon, office 850 Fourth, res 839 Twenty-third
Gregg S. C., accountant, res **Hotel Brewster**

SAN DIEGO IMPLEMENT CO. FOOT OF FIFTH STREET. Irrigation Supplies a Specialty.
For PLUMBING, TINNING and SHIP WORK, go to THE GUYAMACA TIN SHOP, H St. bet 5th and 6th G. W. Peck, Prop.
Paints, Oils, Varnishes, Wall-paper BRUSHES AND GLASS. | San Diego Paint Co. 751 Sixth St. Express Block

ORANGE and LEMON TREES SWEETWATER NURSERY CO.

GREGORY-DAMON ABSTRACT CO., A E Gregory, D N Damon, Consolidated National Bank block
GREGORY A. E. (Gregory-Damon Abstract Co.) res 2354 H
Gregory E., retired, res 618 Logan Ave
Gregory F. A., res Thirty-third and M
Gregory Wellington, retired, res 2513 D
Gregory Miss E. (Gregory-Damon Abstract Co), res 2354 H
Gregory Miss M. (Gregory-Damon Abstract Co), res 2354 H
Grewell B. J., carpenter, res 1041 Fifteenth
Grewell E. J., res 1041 Fifteenth
Grezes Frank, cook, 834 Third
Gribben Frank, Horton Hose Co
Gribben Mrs. F., res 2124 G
Giffee Charles, mason, 927 F
Griffen H. S., Russ Lumber and Mill Co, res 741 Eleventh
Griffith T. P., at Marston's, res Montezuma
Griffith William, moulder Standard Iron Works
Griggs Mrs., 817 Ninth
Grinder B., laborer, California and Elm
Grinell H. S. messenger at postoffice, res 1053 First
Grist S., Granger feed yard, res 932 Union
Grist Walter, at Marston's, res 932 Union
Grondenburg C. H., at Marston's, res 744 Twelfth
Gross C. J., motorman San Diego Electric Railway Co
Grosshill W. R., laborer, res Pacific Beach
Grosskopf Carl, cigar maker, res Twenty-ninth and M
Grosskopf Charles, cigar maker, res Twenty-ninth and M
Grosskopf Emil, cigar maker, cigar manufactory foot of Fifth, res Twenty-ninth and M
Grove Ed, druggist, res 963 Ninth
Grove Geo. T., salesman with **S J SILL,** res 1112 B
Grove Mrs. E. G., Lafayette Restaurant, 1055 Fifth
Grove Miss Mary, res 1112 B
Grovesteen J. H., piano tuner, 1710 First
Grow G. B., res 1660 Fifth
GRUENDIKE J., pres First Nat bank, res First and C
Guadagnini E, shoemaker 1029 Fourth, res 2223 J
Guadagnini Mrs. A., tailoress at Vernon's
Guenther H., gunsmith 572 Fourth, res 2369 F

LONE STAR MEAT MARKET 2235 H St. near 14th. Arthur H. Roy Proprietor. Telephone 20.

For CEMENT and BITUMEN PAVING Go to OVER & NAGLE Cor. Second and G Sts. ALL WORK GUARANTEED.

Sherwin-Williams' Paint Covers most Looks Best Wears Longest. Most Economical. | San Diego Paint Co. 751 Sixth St. Express Block

Strong, Arms & Co. 826 Fifth Street
Successors Pacific Coast Land Bureau
CHEAPEST ORANGE AND LEMON LANDS IN THE STATE.

SAN DIEGO IMPLEMENT CO. AGRICULTURAL IMPLEMENTS WAREHOUSE: FOOT OF FIFTH ST.

SIBLEY & FARNSWORTH HAY, GRAIN, FEED AND COAL, 5th and C

Guerker William, res 830 Twenty-third
Guest P. F., res 1222 Sixth
Guinan R. F., res 866 Fourth
Gulick Bros., orange and lemon trees, 1424 D
Gulbrandsen Theodore, second-hand goods, 1530 H
Gunnis, R. H., clerk Con Nat bank, res Fifth a d Beach
Gunnis W. R., res La Mesa
Gunton John, conductor S D Electric Railway Co, res 710 Ash
Gurthwaite F., machinist, res Victoria Hotel
Guion Mrs. A. E., res 1910 D
Gutvellig Ed, laborer, 1658 Columbia
Guy W. R., attorney at law, cor Fifth and G, res 525 Thirteenth
GWYER MISS R. M., dressmaker, rooms 37, 38 and 39, Nesmith-Greeley building, 825 Fifth
GWYN HUGH C. (Foster & Gwyn), res Coronado
Guyot Emil, res 407 Sargent Ave

H

Haack Rev. Hans J., res 1133 Thirteenth
Haarde Fred., prop Victoria Saloon, 1122 D
Haberfelde G. C., driver, res cor Twelfth and F
Hackett S. W., carpenter, 1534 First
Hadfield J. V., expressman, res 213 Colton Ave
HADLEY E. W., horse-breeder, res **Horton House**
HADLEY W. E., propriertor **Horton House**, res same
Hafeli John, laborer S D Elec Ry Co
Haffenden Albert, rancher, 908 Kearney Ave
Haffner Oscar, harnessmaker, res Hollister
Hage W. B. dairyman, res 1221 Fourth
Hager Mrs. M. E., res 333 Logan Ave
Haight A. D., retired, res 1971 Union
Haight H. R., retired, res Albemarle
Haight Mrs. E. G., res 1167 Union
Haines A., asst dist attorney, res Chula Vista
Hake Jacob, res 1145 Front

Sherwin-Williams' Paint Covers most Looks Best
Wears Longest. Most Economical.
San Diego Paint Co.
751 Sixth St. Eqpress Block

ORANGE and LEMON TREES SWEETWATER NURSERY CO.

Hake Mrs. C. A., dressmaker, 1145 Front
Hakes C. C., real estate, 1016 D, res 1039 First
Hakes C. D., res 1039 First
Hakes H. B., with daily Union, res 1039 First
Hakes L. B., real estate and loan, 1016 D, res 1039 First
Hale A. D., 2720 G
HALE D. P., manager San Marcos Land Co, res 1210 Cedar
Hale W. H., res Yale and Olive, University Heights
HALE MISS BERTHA, secy S M Land Co, res 1210 Cedar
Hale Miss Mabel E., teacher East School
Hall C. M., res Arctic and Nutmeg
Hall Rev Geo S, res 339 Sargent Ave
Hall J. W., laborer, S D Elec Ry Co
Hall M., rancher, Old Town
Hall M. S., carpenter, res 824 Logan Ave
Hall Nate, railroad man, foot of Twenty-second
HALL'S SAFE AGENCY, J. B. Wheeler agent, 926 Sixth
Halloran Mrs. A., res 1666 Union
Halloran Miss Anna M., teacher Middletown School
Hambly Edwin, night clerk **Hotel Brewster**
HAMES & KROENERT (W. A. Hames, Geo. Kroenert), Magnolia Saloon, cor Sixth and F
HAMES W. A. (Hames & Kroenert), res Ninth and F
HAMILTON & Co., incorp, C. S. Hamilton president and manager, groceries and crockery, 711 Fifth and 712 Sixth
Hamilton A., merchant, res 708 Third
HAMILTON CHAS. S. (Hamilton & Co), res 1517 Seventh
Hamilton Club, Hamilton Block
Hamilton E. E., barber, res 1444 Third
Hamilton E. G., with S D Implement Co, res Nat City
Hamilton Co. (Fred. N.), general hardware, 719 to 721 Fifth and 722 Sixth
Hamilton Fred. N. (F. N. Hamilton Co), res First and Ash
Hamilton M. D., promotor, res Twenty-ninth and M
Hamilton R. W., with Hamilton & Co., res New Carleton
Hamlin Burt, clerk, res 672 Sixteenth
Hamlin Homer, surveyor, res 340 Sixteenth

For Silks, Velvets and Dress Goods go to M. A. LESEM 1414 to 1420 D St. bet. 5th and 6th

FOR CEMENT & BITUMEN PAVING GO TO OVER & NAGLE Cor. Second & G Sts. All Work Guaranteed.

COONLEY THE PHOTOGRAPHER Recognized the Leading Studio.

Strong, Arms & Co. 826 FIFTH STREET
Leading Real Estate and Investment Brokers.

HAMMACK D. M. & N. S., attorneys at law, 1, 2 and 3 Brunswick Bldg, NE cor Fifth and D
HAMMACK D. M., (Hammack & Hammack), res 2353 A
HAMMACK N. S. (Hammack & Hammack), res 2831 J
Hammond S. H., carpenter, The Montrose
Hammond Mrs. Mary A., dressmaker, res 947 Sixth
Hammond Miss J., music teacher, 1241 Sixth
Hanchett D. G., carpenter, Fourth and Palm
Handel & Gearn, druggists, 864 Fifth
Handel D. (Handel & Gearn), res 1219 Thirteenth
Handy Mrs. E. J., ladies' nurse, res 1803 J
Hannah Miss M., res 1922 F
Hansen Geo., carpenter, res 630 Fourteenth
Hansen Peter, carpenter, res Twenty-ninth and N
Hansen Mrs. W., res Arctic and Bandini
Hanson Chris., laborer, res Victoria Hotel
Hanson Miss Christina, res 731 Tenth
HARBISON GROCER CO., Francis Willcox president, J. S. Harbison vice-pres, Chas. S. Willcox secy and treas, 1509–15 G
Harbison F. R., rancher, res The Windsor
Harbison H. R. (Philipps & Harbison), 2430 Second
HARBISON J. S., with Harbison Grocer Co., 1165 Twelfth
Harden Mrs. J. H., dressmaker, res the Ellsworth
Hardiman Geo., painter, res 918 Eighth
Hardy Chas. S., meat market, Fifth and G, res 1041 C
Hardy Isaac, teamster, res 2638 N
Hare E. A., jeweller, Express Block, res same
Hargis Frank, mess S D Tel Co, res Norwood House
Hargis Mrs. Elizabeth, res Norwood House
Hargrave M. B., res 21 Eighteenth
Harlan W. V., res **Horton House**
Harlan Mrs. M. F., res 721 Boston Ave
Harper Dr. J. B., retired, res 830 Twelfth
Harper Dr. J. G., physician, res 1234 Fourth
Harper J. H., carpenter, res 1727 Fourth
Harper Miss Maud, with San Diego Laundry
Harrington A. E., with W G Walz Co, res Twenty-eighth & K
Harrington Bradley A., res Twenty-eighth and K

SAN DIEGO IMPLEMENT CO. For Gas Engines, Windmills, Pumps. Foot of 5th St.
OBIE C. EBERHART THE PIONEER SCAVENGER. Office: 1427 E Street
Rubbish and Garbage Removed. Res. 203 Fifteenth St.
SHERWIN-WILLIAMS PAINT SOLD BY San Diego Paint Co. 751 Sixth St Express Block

Fruit Trees SWEETWATER NURSERY CO.

Harrington Mrs. Hannah, res 340 Eleventh
Harris Harry J., janitor Lawyer's block, res 315 A
Harris & Co J. A., bookbinders, Lawyer's blk, res 1640 State
Harris J. Rev., pastor Col M E Church, res Ninth and C
Harris J. E., contractor, res 1240 Union
Harris J. H., painter, 1021 G
Harris J. R. jeweler, 641 Fifth, res Thirty-ninth and R
HARRIS LEW B., civil engineer, Lawyer's block, res Twentieth, cor of G
Harris W. W., searcher of records, University Heights
HARRIS & RUSSEL, civil engineers, Lawyer's block
Harris Mrs., chambermaid **Horton House**
Harrison George C., res Arcade
Harrison George E., driver, res 1037 First
Harrison George H., carpenter, res 807 F
HARRISON GEO. R., agent Union Ice Co, res California and E
Harrison Mrs. M., res 1037 First
Harrison Mrs. M. M., milliner and dressmaker, 1518 H
HARRY S. C., manager San Diego Paint Co, res **Horton House**
Hart C. E., tel operator, res Collier Flats
Hart E. W., clerk, res 306 Milton Ave
Hart H. M., engineer, res 306 Milton Ave
Hartley A. G., blacksmith, res Thirty-first and Sargent Ave
Hartley Del, blacksmith, res Thirty-first and Sargent Ave
Hartley Rev. L. M., pastor M E Church, res Bay View
Hartwell F. S., electrician, res 734 Eleventh
Hartwell S. M., real estate, res 33 Fifteenth
Hartwicksen F. H., cutter, res 1305 State
Hartzell Mrs. T. B., res The Ramona
Harvey Mrs. N. W., res 920 Ash
Harville B. F., res 1640 State
Haskins O. F., res Thirty-second and Sargent Ave
Haskins W. A., res 830 Sixteenth
Haslam Albert, carpenter, cor Ninth and C
Haslam Fred, Pioneer Truck Co, res 1714 B
Haslam John S., salesman, res 1714 B
Haslam Mrs. H. P., res 1714 B

Lone Star Meat Market. 2235 H St. near 14th. ARTHUR H. ROY, Proprietor. Telephone 20.

FOR CEMENT & BITUMEN PAVING GO TO OVER & NAGLE Cor. SECOND & G STS. All Work Guaranteed.

Paints, Oils and Varnishes Brushes and Wall-Paper. San Diego Paint Co. 751 Sixth St. Express Block

Strong, Arms & Co. 826 Fifth St. General Agents for famous Lemon Grove & El Cajon Valley Lands. $60 to $125 per acre

Hastings W. L., miner, res 230 National Ave
Hastings Miss Mary A., teacher, Roseville
Havermale T. G., res Ash and Seventh
Havice Geo., real estate, 938 D, res Pacific Beach
Hawkins Bert M., driver, S D & Cor T Co, res 2020 E
Hawkins J. K., mot S D Elec Ry Co
HAWKINS J. W., treasr Sweetwater Nursery Co, res 2020 E
HAWKINS W. A., S D & Cor Transfer Co, res 2020 E
Hawkins Mrs. M. B., res 2020 E
HAWLEY G. M. (Todd & Hawley), res 1141 Seventh
Hawley G. P., horticulturist, res 2040 B
HAWLEY GEO. T., S. D. Hardware Co
Hawley J. W., retired, res 2040 B
Hawley W. D., dentist, res 2040 B
Hawthorne Mrs. L. M., nurse, res Holt House
Hayden N. L., machinist, res 226 Logan Ave
Hayden W. B., res 1224 Tenth
Hayden W. E., printer, Frandzen, B & Co, res Tower House
Hayden Z., rancher, city limits
Hayes G. D., res 1062 Twelfth
HAYES H. E., real estate, 1315 D, res 1062 Twelfth
Hayes H. T., upholsterer, res Lafayette
Hayes T. J., atty at law, res 3207 H
Hayward Capt. A. M., res Twenty-second and D
Hayward B. H., carpenter, res 744 India
Haywood J., res 2508 Fourth
Hazard Fred, butcher, res 654 Fifth
HAZARD J. R., Independent Meat Market, 645 Fifth, res National City
Hazzard G. W., real estate, 640 Fifth, res Fifth and Kalmia
Heald G W., res University Heights
Healsick Gus, res Montrose
Healy George, teamster, Pioneer Truck Co
HEARNE DR. J. C., (Doig & Hearne) res 1010 Laurel
Hearne M. L., signal officer, 825 Fifth, res 2421 K
Heath A. H., printer, res 832 Tenth
Heath C. E., real estate and notary public, res 832 Tenth
Heath G. K., lather, res 635 Main
HEATH J. A., ship chandler, 614 Fifth, res 1560 Union

For WROUGHT-IRON WATER PIPE and IRRIGATION SUPPLIES see the San Diego Implement Co. Foot of Fifth St.

New York Dyeing and Cleaning Works. 834 Fourth Street, bet. E and F Conrad Sodahl, Proprietor.

Coonley Artistic Pose. Polite Attention. Prompt Delivery
CHILDREN'S PHOTOS A SPECIALTY.

Lemon and Orange Trees SWEETWATER NURSERY CO.

Heatherly Mrs. M. E., res 661 Fifteenth
HEBBARD W. S., architect, rooms 9 and 10, First National Bank block, res 1827 Third
Hedges George, res Nash House
Hedges J. W., res Chollas Valley
Hedges J. Q., res 1264 State
HEFFLEMAN H. K., attorney-at-law, rooms 20 to 24 Keating block, res Twelfth and C
Heffleman Mrs. D., res 1051 Fifteenth
Hefty M., retired, res 414 Logan Ave
Heguy P., res Hotel de Europe
HEILBRON F., bottling works, 1317 E, res 654 Eleventh
Heinrich L., gunsmith and cutler, 405 Seventh
Heller M. F., grocer 1902 F, res 1029 Fifteenth
Helphingstine John A., real estate 825 Fifth, res Seventh
Hemphill Ed, printer F andzen, Bumgardner & Co, res State and Hawthorne
Hensley Joseph, barber, 422 Colton Ave
Hendee Madame, clairvoyant, res Grand Hotel
Hendeeron C. A., with Klauber & Levi, res 1912 A
Henderson J. J., attorney at law, Pierce-Morse block, res 1344 Front
Henderson J., San Diego Laundry
Henderson James W., res 802 Logan Ave
Henderson R W., clerk P C S S Co, res same
Henderson Mrs. A. E. dressmaker, Express block
Henderson Miss Formosa, res 1344 Front
Hendrick E. W., attorney at law, rooms 5 to 8, Lawyers' block, res 541 Twentieth
Hendrickson Paul, janitor, res 818 Union
Henko Charles, proprietor Victoria Hotel
Henninger M., proprietor Gould House, 1239 E
Henry J. B., res University Heights
Henry Mrs. E. E., res 230 Boston Ave
Hensberger ——, res 341 Eleventh
Henshilwood A., laborer, res Twenty-second and L
HENSLEY GEO. B., real estate, 1332 D, res 970 Ninth
Hepburn Jos. L., accountant, res 1049 Second
Herbert W. M., bookkeeper, G W Marston's, res 2342 C

For TOWELS, TABLE-LINENS and HOUSEHOLD GOODS, go to M. A. LESEM 1414 to 1420 D St. bet. 5th and 6th

For Reservoirs, Cisterns and all kinds of Cement Work, see OVER & NAGLE SECOND AND G STS.

Sherwin-Williams' Paint Covers most Looks Best Wears Longest. Most Economical. | San Diego Paint Co. 751 Sixth St. Express Block

STRONG, ARMS & CO. 825 FIFTH ST.
Large List of Desirable Residence and Business Properties

Herold Miss A., dressmaker, 628 Kearney Ave
Herold Miss R., music teacher, 628 Kearney Ave
Herzinger Emil, butcher, with C Hardy
Herzog Frank, City Garden Saloon, cor Fifth and B
Hess G. W., drayman, res Pacific Beach
Hester Max, musician, res 1504 Logan Ave
Hewes C. H., liveryman, res 1022 A
Hewitt D. H., capitalist, res cor Seventh and E
Hewitt Frank, paper-hanger, 958 Third
Hewitt Jno., saloon, Fifth and I
Hewitt John, Horton Hose Co
Hewitt Mrs. C. T., prop Hewitt House
Hewitt Miss C. H., artist, res 2204 Fourth
Hiatt E. E., res 708 Franklin Ave
Hiatt Harry, res Twenty-fifth and Franklin
Hiatt M. B., contractor, 708 Franklin Ave
HICKMAN E. C., manager S Diegan-Sun, res Cuyamaca Club
Hicks J. V., deputy sheriff, res 2624 L
Hicks W. L., saloon 244 Fifth, res same
HIGGINS A. E., special deputy Collector of Customs, res 2772 Fourth
Higgins ——, tinner, res Belle View
Higgins Lee, Pioneer Truck Co, res E near Fifteenth
Higgins Leroy, teamster, 736 Twelfth
Higgins Thos. J., capitalist, res 1512 Ash
High M. C., res Bon Ton
High W. E., res 1243 Third
High Mrs. M. C., at Marston's, res Bon Ton
Highfield E., res 1264 State
Hilb Geo., blacksmith, res 1316 India
Hildreth Hugh R., res 1468 Third
Hildreth H. W., printer, 926 Sixth
Hildreth Jas. E., res 1468 Third
Hildreth Walter A., res 1468 Third
HILL BEN P., Sheriff S D County, res **Horton House**
Hill E. E., res Coritiba House
HILL FRED T., accountant, res University Heights
Hill George H., rer Hotel Florence

SAN DIEGO IMPLEMENT CO. FOOT OF FIFTH STREET. Irrigation Supplies a Specialty.

LEVI'S HACK, LIVERY AND TRANSFER CO. Office, 1340 D 'Phone 148.

Paints, Oils, Varnishes, Brushes AND WALL PAPER. | San Diego Paint Co. 751 Sixth St. Express Block

Ornamental Trees ▲ SWEETWATER NURSERY CO.

Hill George R., res 524 Fourteenth
Hill John, res 2324 F
Hill John, res 1248 Fifth
Hill Thomas, tinner, res St James
Hill W. K., locksmith, St James Block, F
Hill Mrs. W. K., dressmaker, 823 Sixth
Hill Miss Julia, waitress, **Horton House**
Hillman Henry, rancher, res 140 Sixteenth
Hilton F. A., carpenter, 333 Boston Ave
Hilton F. E., cashier Merch Nat Bank, res 948 Ninth
Hilton George O., rancher, res 1253 Twelfth
Hilton R. A., rancher, res 1253 Twelfth
Hilts William D., baker, 1152 Fourth
Himebaugh H. H., real estate, 1330 E, res Twenty-eighth and Kearney Ave
HINDE CHARLES T., manager Spreckels Bros Commercial Co, res Coronado
Hinke Fred, prop Santa Rosa House
Hinkle Edgar, law student, res 2145 Fourth
HINKLE W. S., loan broker, 923 Fourth, res 2145 Fourth
Hinkle Miss Bessie, res 2145 Fourth
Hinman B. C , printer, res 2440 Front
Hinman D. B , retired, res 2440 Front
Hinman Mrs. W. C., res 2226 E
Hinters Oscar H., barber shop and bath rooms, 926 Fourth
Hinters Mrs. Maggie, furnished rooms, Sun building
Hinter J. B., retired, 732 Eighth
Hipwell T. J., res First and Walnut
Hirschler D. R., Book Exchange, 614 Fifth
Hitchcock David, real estate, 709 Sixth
Hitchcock George N., attorney at law, 709 Sixth, res 1620 E
Hoadstrom N. F., grocer, 1472 Union
Hoban F., watchman, res 445 Irving Ave
Hock Eugene, res 322 Milton Ave
Hocking W. J., carpenter, res Roseville
Hodge E. O., city water department, res 505 Twenty-first
Hodge H. C., grocer, res 1027 Ash
Hodge M., searcher of records, res 1027 Ash
Hodge Mrs. M., res 505 Twenty-first

For PLUMBING, TINNING and SHIP WORK, go to the CUYAMACA TIN SHOP H St. bet. 5th and 6th G. W. PECK, Prop.

For Reservoirs, Cisterns and all kinds of Cement Work, see OVER & NAGLE Cor. Second and G Sts.

Sherwin-Williams' Paint Covers most Looks Best Wears Longest. Most Economical. | San Diego Paint Co. 751 Sixth St. Express Block

Strong, Arms & Co. 826 FIFTH STREET
Successors Pacific Coast Land Bureau
CHEAPEST ORANGE AND LEMON LANDS IN THE STATE.

Hodge Mrs. S. A., res 1619 Columbia
Hodge Miss A. Louise, teacher, B-st school
Hoeh Emil O., barber, res 1428 Fifth
Hoenig Wm., machinist, Standard Iron Works
Hoff John D., Asbestos Co factory, Pacific Beach
Hoff John D. (Asbestos Co), res 920 Ash
Hoff Paul, harness maker, res 722 Second
Hoffman Chas., cigar dealer 568 Fifth
Hoffman D. C., harness maker, res 710 Tenth
Hoffman Dr. D. M., res 1632 G
Hoffman J., clerk, res 646 Twelfth
Hoffman M., res 219 Ninth
Hofto L. O., dairyman, res Mission valley
Hog and Hominy Store, 941 Fifth
Hogue O., rancher, res Mission valley
Hogue Mrs,, dressmaker, res 830 Eighth
Hoke Jacob, res 1145 Front
Holbrook Capt. A., res St Elmo House
Holcomb ——, pattern maker, res 1231 Front
Holcomb H., grocer, 2247 H
HOLCOMB WILL H., County Clerk, res Fourth and Olive
HOLDEN & BEAN, (Byron L Holden, Chas H Bean) genl agts N Y Life Insurance Co, office cor Sixth and F
HOLDEN BYRON L., (Holden & Bean), res 952 Tenth
Holden Jas. A., clerk, res cor Front and A
HOLLAND C. F., attorney at law, 18 and 19 First Nat Bank Block, cor Fifth and E, res Hotel Florence
Holland J. C., contractor, res 743 Tenth
Hollaran Thomas, laborer, res 2416 I
Hollington L. F. (S D G & E Co.), 153 Twenty-first
Hollington Dr. Wm., retired, res 169 Twenty-first
Hollister The, Mrs. M. H. Ellis prop, 1620 F
Holmes D. res 944 Eleventh
Holmes Geo , book keeper, S D C Trans Co. res 944 Ash
Holt House, cor Fifteenth and H
Holton S., mot S D Elec Ry Co
Holton Mrs. Josie A., res 2312 G
Horman Gus., bartender, res Tower House

SAN DIEGO IMPLEMENT CO. AGRICULTURAL IMPLEMENTS FOOT OF FIFTH ST. WAREHOUSE:

LEVI'S HACK, LIVERY AND TRANSFER CO. Office, 1340 D 'Phone 148

Coonley Choice line of General Views, Residences, Groups, etc. Prompt attention

Lemon and Orange Trees SWEETWATER NURSERY CO.

HOMEOPATHIC PHARMACY, Maria B. Averill, M. D., prop, 946 Sixth, res Twenty-third and G
Honeslah C., upholsterer, res Nineteenth and A
Honeywell Wm., barber, Seventeenth and L
Hook & Ladder Co. No. 1, Ninth near H
Hook & Ladder Co. No. 2, ———
HOOKER A. H. DR., dentist, rooms 19, 20, 21 Cole building, cor Fifth and G, res 927 Twelfth
Hooker Beau A., clerk with Charles A. Chase, res 2021 E
Hooker J. B,, retired, res 869 Eleventh
Hooker W. C., compositor San Diegan-Sun, res 2039 E
Hooker W. T., contractor, res The Willard
Hooker V. E., res 869 Eleventh
Hooker Miss Emma, res 3871 Fifth
Hoole S F., retired, res 661 Sixteenth
HOOVER D. L., drugs, fancy goods, toilet articles, perfumes, etc., 2103 H, res 2031 D
Hoover Miss Myrta L., res 2031 D
Hoover Miss Rena A., res 2031 D
Hopkins A. F., rancher, res Roseville
Hopkins & Cox, newstand Hotel Florence
Hopkinson W., res Pacific Beach
Horn J. E., shoemaker 1048 Fifth, res 1251 Fifth
Horner Charles, waiter **Hotel Brewster**
Hornbeck J. H., rancher, Mission Valley
HORNING J. L., Model Steam Laundry, 2370 F, res 2022 E
Horton A. E., retired, res Columbia and Olive
HORTON G. R., jeweler 856 Sixth, res National City
HORTON HOUSE, W E Hadley proprietor, D between Third and Fourth
Hoskin O. F., blacksmith, res 328 Clay Ave
Hoskin William, expressman, res 830 Sixteenth
HOTEL BREWSTER, J E O'Brien prop, cor Fourth & C
HOTEL De EUROPE, P Etcheverry prop, 459 Fifth
HOTEL FLORENCE, Fourth and Fir
HOTEL GRAND CENTRAL, F M Owen prop, Sixth & H
House Lew, with **S. J. Sill,** res The Ramona
House Mrs. Carrie, massage, res Fourth and B

The Phoenix Shoe Shop. Custom Work that Fits. Repairing that Pleases. THELIN & SMITH 1434 E Street

For RESERVOIRS, CISTERNS and all kinds of CEMENT WORK, see OVER & NAGLE, Corner Second and G Sts.

PAINTS Oil, Varnishes, Wall-Paper, Brushes, Glass | San Diego Paint Co. 751 Sixth St. Express Block

Strong, Arms & Co. 826 FIFTH STREET
Leading Real Estate and Investment Brokers.

Houser Louis, with F Heilbron, res E
HOWARD BRYANT, pres Cons Natl Bank, res Tenth & B
Howard H. L., cond S D Electric Ry Co, res 857 Seventh
Howard J., retired, res 2225 H
Howard Capt. J., res 1218 Atlantic
Howard J. E., contractor, res 642 Kearney Ave
Howard Hubbard, messenger W U Telegraph Co
HOWARD HENRY A., real estate and mining broker, 869 Fifth, cor E
Howard T. A., cond S D Electric Ry Co, res 2225 H
HOWARD W. E., hay, grain, flour, feed, produce, 225 to 235 Fifth, res 4328 G
Howell Miss Minnie, teacher, B-st school
Hoyer Adolph, barber shop, 539 Fifth
Hoyle D. P., watch maker, res First and Walnut
Hubbard Chas., Russ L Co, res 660 Eleventh
Hubbard R. M., brickmaker, res 1654 Union
Hubbard Miss A. R., bookkeeper, res 926 E
Hubbell Chas., retired, res 1253 Twelfth
Hubbs Bayard, clerk, res 1040 Second
Hubon Fred L., clerk, res 843 Eighth
Hubon I. A., draughtsman, 1251 Union
HUC JULIUS, cutter, with **Hans Marquardt,** res Richelieu
Hudgins A., barber, 2358 K
Hudson E. K., accountant, res 802 Logan Ave
Hudson J. W., retired, res 802 Logan Ave
Huefner E., dyer and cleaner, res Kearney Ave
Hugget Harry, plumber, res Third and Robinson
Huggins J. W., retired, cor Twentieth and J
Hughes Andy (Diamond Car Co), res 1033 Second
Hughes & Co., tea and coffee dealers, 944 Sixth
Hughes Jas., laborer, res 349 H
HUGHES J. W. (Conklin & Hughes), res Twenty-fourth and C
HUGHES M., Standard Iron Works, res 205 Logan Ave
Hughes S. B., carpenter, res the Brooklyn
Hughes W. D., clerk, res 633 Fifth
Hughes Mrs. E. E., res 1521 Ninth

For WROUGHT-IRON WATER PIPE and IRRIGATION SUPPLIES see the San Diego Implement Co. Foot of Fifth St.

Lone Star Meat Market. 2235 H St. near 14th. Telephone 20. Arthur H. Roy, Proprietor.

PAINTS Oil, Varnishes, Wall-paper, Brushes, Glass | San Diego Paint Co. 751 Sixth St. Express Block

Ornamental Trees ▲ SWEETWATER NURSERY CO.

Hughes Mrs. E. J., res 131 Grand Ave
Hughes Mrs. H. prop Brooklyn
Hulbert R. G., M. D., physician, McGurck Block, cor Fifth and H, res Twenty-eighth and Nat Ave
Hull H. J., laborer, S D Elec Ry Co, res 2346 G
Hulse A. P., broker, 1238 D, res 1938 Fifth
Hume John, carpenter, res 738 Irving Ave
Humerslough Joe, clerk, res Third and C
Humphreys C. B., retired, res 1316 First
Humphreys Wm,, attorney at law, 825 Fifth, res 1025 Eighth
Hunt Clarence, machinist, res Grand Pacific
Hunt Geo., boathouse, 848 Atlantic
Hunt Dr. Nathan, physician, res Grand Pacific
HUNT M. C., manager Pacific Postal Telegraph Cable Co, cor Fifth and E, res 928 F
Hunt Wm. C., painter, 1614 H, res 5 Nineteenth
Hunt Wm. C. Jr., painter, 1614 H, res 5 Nineteenth
Hunt Miss Agnes C., teacher, Middletown school
HUNTER CHAS. (Philadelphia Cafe , res 539 Eighth
Huntington Jas., retired, res University Heights
Huppe F., tailor, 645 Fifth
Hurlbert Mrs. C. M., dressmaker, 740 Thirteenth
Hurlbut F., carpenter, res Pacific Beach
Hurlbut Miss J. M., stenographer, res Pacific Beach
Hurst H , shoemaker, 1322 F, res 1536 K
HUTTON W. F., Gould & Hutton, 938 Third
Hyde A. E., carpenter, res 1544 Fifth
Hyde G. F., machinist, res 1544 Fifth
Hyde Mrs. S. C., teacher, res 1857 Third
Hyers F. C., barber, 1321 D, res University Heights
Hylund C. J., miner, res 547 Milton Ave
Hynding Peter, shoemaker 1312 F

I

Ice Company, Coronado, C B Digget agent, 1330 E
ICE COMPANY, UNION, George R Harrison agent, warehouse and office cor California and E

For PLUMBING, TINNING and SHIP WORK, go to THE CUYAMACA TIN SHOP H St. bet. 5th and 6th G. W. PECK, Prop.

For CEMENT and BITUMEN PAVING Go to OVER & NAGLE Cor. Second and G Sts. ALL WORK GUARANTEED

Cooley The Leading Photographer

Strong, Arms & Co. 826 Fifth St. General Agents for famous Lemon Grove & El Cajon Valley Lands. $60 to $125 per acre

Inchelhart John, baker, res 761 Twelfth
INDIA STREET PLANING MILL, Graham & Welden props, cor India and B
Ingalls Ed, landscape gardener, res 2335 F
Ingalls Mrs, res 830 Eighth
Ingelow C. H., deputy county clerk, res Albemarle
Ingersoll A. M., confectioner 816 Fifth, res 1212 Fourth
Ingham W. S., rancher, res 1257 Eleventh
Ingle Fred, res cor Seventh and Ash
Ingle Heber, res cor Seventh and Ash
Ingle J. J., res cor Seventh and Ash
INGLE SAM GORDON, wholesale and retail hardware, 725 Fifth and 726 Sixth, res 1461 Sixth
Ingraham W. R., miner, res University Heights
Inker George, shoemaker, 197 Logan Ave
Innes Mrs George, res 2058 Albatross
Innes Miss E. W., res 2058 Albatross
INTERNATIONAL CLOTHING HOUSE, Herman Welisch prop, 663 to 669 Fifth, cor of G
Ironside Dr. R. B., retired, res 2445 Front
Irwin Robert, motorman San Diego Electric Ry Co
Irwin S. R., carpenter, res 1445 Columbia
Isele John, res 292 Sixteenth
ISHAM A. H., Secy S Pacific Oil Co, res 710 National Ave
Israel J. P., painter, res North San Diego
Israel M., laborer, res 1212 Tenth
Israel R. D., rancher, res North San Diego
Ivers Mrs. J. L., res Hotel Florence
Iversen C., expressman, res Atlantic and B
Ives H. W., deputy tax collector, res Hewitt House

J

Jackson A. J., carpenter, res 829 E
Jackson Chas., waiter, Hotel Florence
JACKSON, F. W., Secy S D Gas Co, res Seventh and C
Jackson H. E., carpenter, 848 E
Jackson H. M., res Holt House

San Diego Implement Co. For Gas Engines, Windmills, Pumps. Foot of Fifth St.

For HOSIERY, GLOVES and UNDERWEAR go to M. A. LESEM 1414 to 1420 D St. bet. 5th and 6th

Paints, Oils, Varnishes, Wall-paper BRUSHES AND GLASS. | San Diego Paint Co. 751 Sixth St. Express Block

Fruit Trees SWEETWATER NURSERY CO.

Jackson Jas. C., res 957 R
Jackson Jas. W., res Tenth and E
Jackson Thos., teamster, 868 Fifteenth
JACOB A. J., boots and shoes, 634 Fifth, res 1068 Eleventh
JACOB D., The Chicago Shoe Store, 634 Fifth
Jacoby H. M., accountant, Twenty-first and C
Jacques Burkhill, rancher, 1569 Union
Jadwin A. J., blacksmith, Fourteenth and G, res 2540 H
Jaggle Joseph, bottler, res 121 Fourteenth
Jamacha Irr. Dist., office Express Blk
James F. A., carpenter, res 618 Main
Jameson & Kroah (Walter Jameson, W H Kroah), Grand Exchange Saloon, 1240 F
Jameson Walter, Jameson & Kroah, res 638 Third
Jadsen J. C., artist, University Heights
Jarvis Hollis, res Third and Ivy
Jarvis Miss Grace, res Third and Ivy
Jasper Jas., Supervisor, res Julian
Jefferis F. D., salesman, res 1059 Tenth
Jefferis Thos. G., carpenter, res 1059 Tenth
Jeffery James, rancher, res 2370 K
Jeffery Miss Edith, artist, res 1544 Fourth
Jellison Nathan, W C L Co, res 1129 India
Jenkins Earnest, clerk, Wertheimer & Co., res 1016 Sixteenth
Jenkins G. F., machinist, res 1342 California
Jenkins Dr. G. W., retired, res 2508 Fourth
Jenks G. W., physician, res 417 Clay Ave
Jenks M. W., jeweler, 808 Fifth, res Eighth
Jenning James, contractor, res Belle View
Jennings F. S., attorney at law, res Roseville
Jennings Fred. M., constable, 1233 E, res Roseville
Jensen Fred., waiter, Palace Restaurant
Jensen J. F. (Forster & Jensen), res Arcade
Jensen M., farmer, res Mission Valley
Jenson Thos., with W. G. Walz Co., res 1360 First
Jepsen Chris., res 227 Twelfth
Jereslaw Mrs., res 1123 Ninth
Jessop Joseph, watchmaker, 1317 F
JEWELL & CO., money brokers, The Manvel

The Phoenix Shoe Shop. Custom Work that Fits. Repairing that Pleases. THELIN & SMITH 1434 E Street

For RESERVOIRS, CISTERNS and all kinds of CEMENT WORK, see OVER & NAGLE, Corner Second and G Sts.

Coonley The Leading Photographer

STRONG, ARMS & CO. 826 FIFTH ST.
Largest List of Desirable City Residence and Business Properties.

JEWELL A. W. (Jewell & Co.), res 1052 Eleventh
Jewell W. S., res 1226 Fourth
Jex Mrs. Hannah, res 809 Logan Ave
Jobbett Thomas, contractor, res Morena
Johnson A. B., Third and Ivy
Johnson A. P., Jr., real estate 938 D, res 529 Twenty-fisst
JOHNSON & CO., undertakers, 907 Sixth
Johnson & Kerr, livery, Third and Grape
Johnson C. N., carpenter, Chollas Valley
Johnson D. R., with Pioneer Truck Co
Johnson F. A., clerk, res 444 Fifteenth
Johnson George, S D Feed Mills, res Tenth and L
Johnson George A., res North San Diego
Johnson George H., cigar dealer, 646 Fifth, res 736 Third
Johnson George, res Twenty-third and Newton Ave
Johnson Isaac, res Fifth Street Addition
Johnson John, res St. Elmo
Johnson J. A., conductor S D Electric Railway Co, res 2129 D
Johnson James, barber 913 Fifth, res Florence Heights
JOHNSON MONROE, S B of S D, res Chula Vista
Johnson P., Dew Drop Saloon, res 437 H
JOHNSON, P. M. (Johnson & Co), res 930 Seventh
Johnson R. H., carpenter, 61 M
Johnson S., janitor, 819 F
Johnson S. F., with F N Hamilton Co, res Fifteenth and C
Johnson S. W., res 1036 Seventh
Johnson T. G. (Russell's patrol), 729 E
Johnson Wm., waiter, **Hotel Brewster**
Johnson W. T., res Second and Grape
Johnson Mrs. Margaret, res 1056 Sixth
Johnson Mrs. R. H., res 2225 C
Johnson Miss A., chmaid **Hotel Brewster**
Johnson Miss Bertha, res 2170 Fourth
Johnson Miss Louise, S D Laundry, res 1170 State
Johnston Anarcus, carpenter, Tenth near Cedar
Johnston F. A., contractor, 408 Thirteenth
Johnston J. A., clerk at Loring's, res Commercial Hotel
JOHNSTONE J. S., plumbing, gas and steam fitter, 964 Sixth, res 1423 First

SAN DIEGO IMPLEMENT CO
FOOT OF FIFTH STREET.
Irrigation Supplies a Specialty.

For PLUMBING, TINNING and SHIP WORK, go to THE GUYAMACA TIN SHOP, H St. bet 5th and 6th
G. W. PECK, Prop.

Paints, Oils, Varnishes, Wall-paper
BRUSHES AND GLASS.
San Diego Paint Co.
751 Sixth St. Express Block

ORANGE and LEMON TREES SWEETWATER NURSERY CO.

Johnstone R. A., hay, grain, coal, wood, 2345 H
Johnstone R. H., Russ L & M Co, 2225 C
Johnstone W., butcher, res 2324 H
Johnstone Miss, milliner, res University Heights
Jones & Co., milliners, 859 Fifth
Jones Alfred, miner, res 24 Kearney Ave
Jones A. C., shoemaker, 1127 Sixth
Jones A. F., merchant, 848 State
Jones C., real estate, res Palm and India
Jones D. F., painter, 823 Seventh
Jones E. F., stonecutter, res 345 Tenth
Jones James F., rancher 333 Clay Ave
Jones Rev. J. Harry, pastor A M E Church
Jones Jas, P., fruit inspector, res N San Diego
JONES JOHNSTONE, attorney at law, 20 and 27 Lawyers' Block, res 2157 Fourth
Jones L. F., physician, Kuhn Block, res Nat City
Jones L. H., res Tower House
Jones L. R., res Fourteenth and D
Jones L. W., stockman, res 819 First
Jones Nathaniel, waiter, Hotel Florence
Jones R. C., clerk, res 754 Fourteenth
Jones R. A., with Klauber & Levi, res Hewitt House
Jones R. M., real estate 2153 Fifth
Jones Sam. P., retired, 315 Logan Ave
Jones T. G,, prop Pacific Livery Stable, res 1734 Third
Jones Thos., driver, res Commercial Hotel
Jones T. J., with S D Lumber Co, res Eleventh
JONES VICTOR, wholesale dealer in wines, liquors and cigars, 544 Fifth, res 1254 First
Jones W. L., journalist, res 542 Twenty-first
Jones Mrs. A. C., dressmaker, res 1127 Sixth
Jones Miss Tillie R., teacher Sherman Heights school
Jonson F. P., rancher, Point Loma
Jordan A. D., attorney at law, Sun building, res 726 Fifth
Jordan F. B., clerk Hotel Florence
JORRES G W., cashier Bank of Commerce, res 1267 Union
Jorres William, proprietor Jorres wharves, res 1217 Union
Jorres William & Son, shipping and commission, foot of F

LONE STAR MEAT MARKET 2235 H St. near 14th. Arthur H. Roy Proprietor. Telephone 20.

FOR CEMENT and BITUMEN PAVING Go to OVER & NAGLE Cor. Second and G Sts. ALL WORK GUARANTEED.

Sherwin-Williams' Paint Covers most Looks Best Wears Longest. Most Economical. | San Diego Paint Co. 751 Sixth St. Express Block

Strong, Arms & Co. 826 Fifth Street
Successors Pacific Coast Land Bureau
CHEAPEST ORANGE AND LEMON LANDS IN THE STATE.

Joslin David, res 2148 E
Jost Joseph, Sr., cigar dealer, 1140 Fourth
Jost Joseph, Jr., cigar dealer, 852 Fifth, res Bon Ton
Jouanneau J., tailor at **MARQUARDT'S**
Journeay Ben, motorman S D Electric Railway, res Ninth and L
Journeay George, contractor, res 670 Twentieth
Joy T. B., deputy tax collector, res Adelphi
Juch Mrs. I., teacher of piano, res 853 Third
Juch Miss Ida, at Cregan's, res 853 Third
Judd C. W., photographer, 844 Fifth, res N San Diego
Judd D., tailor, res G and Twenty-seventh
Judkins Benj., preacher and poet, res Union and F
Judson A. W., stove repairer, res State and G
Judson G. Frank, broker, res C and Eighteenth
JUDSON JOHN, Supervisor, city res 2420 C
Julian & Cuyamaca Stage Co., office 1427 E
Julian & Sons (A H, G F and W A), stoves, tinware, plumbing and tinning, 532 Fifth
Julian A. H. (Julian & Sons), 1052 Twelfth
Julian G. F. (Julian & Sons), 510 Julian Ave
Julian J. M., retired, res 1566 Sixth
Julian W. A. (Julian & Sons), 510 Julian Ave
Junker Paul, rancher, res 604 Main
Junker Mrs. E., ladies' nurse, res 1327 Tenth

K

Kahle, J. F., cigars, res 1629 Union
Kahle, J. F. Jr., harnessmaker, res 1629 Union
Kahle Miss Amelia, milliner, res 1629 Union
Kaland & Co., grocers, 264 Seventeenth
Kaland Carl (Kaland & Co), res 264 Seventeenth
Kaidel, T. J., Minneapolis restaurant, 858 Fifth, res 746 Third
Kalvelage & Mueller, wines and liquors, 1502 India
KAMMAN C. F., public administrator, office Fifth and E
KAMMAN C. F., publisher Sud California Deutsche Zeitung, book and job printer, 764 Fourth, res Twenty-first and G

SAN DIEGO IMPLEMENT CO. AGRICULTURAL IMPLEMENTS WAREHOUSE: FOOT OF FIFTH ST.

SIBLEY & FARNSWORTH HAY, GRAIN, FEED AND COAL, 5th and C

Sherwin-Williams' Paint Covers most Looks Best
Wears Longest. Most Economical.
San Diego Paint Co.
751 Sixth St. Eqpress Block

ORANGE and LEMON TREES SWEETWATER NURSERY CO.

Kampling & Cleland, livery, Third between E and F
Kampling B. (Kampling & Cleland), res Grand Hotel
Kansas Stable, F. McGuire, cor Fourth and I
Karchau Ernest, tailor, res Plaza Palace
Kastle John, fruit grower, res 758 Fifth
Kaufman Moses, mammoth employment agency, 910 Sixth
Kaufman Mrs. Anna, res 1040 Fifth
Kauffman Charles A., butcher, res 1534 F
Kauffman Ed, meat market, 1534 F, res 936 Ninth
Kauffman I., clothing, 651 Fifth, res 644 Twelfth
Kaymer W., barber, res Willard
Kayser A. H., agent Cuy & Eastern, res 531 Sixteenth
Kavanagh Cornelius, contractor, Eighteenth and D
Kearney L. S., liveryman, res Union House
Kearney Mrs., res 1519 Logan Ave
Keating M., retired, res 864 Arctic
Keating Mrs. George, res Fifth and Olive
KEELER H. B., freight and passenger agent Santa Fe Route, 1242 D, res 1034 C
KEELY COS. W. H., infallible g old cure for drunkenness, opium, morphine, cocoaine and tobacco, institute 9, 10 and 11, Express Block
Keelmeyer Fred., res Twenty-first and Pierce Ave
Kellam C. C., agent L & T Co, res Nat City
Kelly E. C., farmer, 2351 F
Kelly F. M., res 846 Eleventh
Kehoe Wm., fish inspector, Atlantic and D
Keiler John, expressman, res 2230 J
Keith A D., dep fruit inspector, res 543 Nineteenth
Keith Capt. J., pilot, res 2455 Albatross
Keith Mrs. Ella, dressmaker, 936 Eleventh
Keith Miss Kittie, at Marston's, res 553 Nineteenth
Keller E., res University Heights
Keller M. K , retired, res 1360 Second
Keller J. E., dep tax collect, res 752 Tenth
Keller J. F., res The Manvel
Kelley Joseph, contractor, res Roseville
Kelley Mrs. Bridget, res 1243 Front
Kelley Mrs. Mary, res 1133 Third

For Silks, Velvets and Dress Goods go to M. A. LESEM 1414 to 1420 D St. bet. 5th and 6th

FOR CEMENT & BITUMEN PAVING GO TO OVER & NAGLE Cor. Second & G Sts. All Work Guaranteed.

COONLEY THE PHOTOGRAPHER Recognized the Leading Studio.

Strong, Arms & Co. 826 FIFTH STREET
Leading Real Estate and Investment Brokers.

Kellog E. T., retired, res 1742 Fifth
Kelly Albert, with Model Laundry, res 2351 F
Kelly E. C., farmer, res 2351 F
Kelly F., Stelzner & Kelly, res Escondido
Kelly Frank, res cor Sixth and L
Kelly John, res 730 Julian Ave
Kelly P., painter, res 2436 G
Kencke Chris., res 1028 Ninth
Kendall Mrs. H. A., res 1740 Fifth
Kennedy Fred, prop man Fisher Opera House
Kennedy Geo., bartender, res The Manvel
Kennedy James, res The Selwyn House
Kennedy Jos., blacksmith, 1638 India
KENNEDY ED. B, City Printing Co, res Twenty-fifth and B
Kennedy John H., engineer, res La Jolla
Kennedy Nat, res 2139 Fourth
KENNEDY STEWART, Manager Florence Hotel
Kenny George L., agent, res Second and Hawthorne
Kenyon Andrew S., searcher of records, room 42 Lawyers' Blk
Kerr Grancher, res Union House
Kerr J. F., bartender, res 756 Fifth
Kerr J. J. res 920 Twenty-sixth
Kerr H. L., res cor Second and Grape
Kerr Patrick, carpenter, res 1918 Columbia
Kerr William H, rancher, Johnson Heights
Kerr Miss Lizzie, with **M. A. LESEM,** res City Heights
Kerr Miss L. C., dressmaker, cor Sixth and C
Kerr Miss Stella, with Pre tice & Co, res City Heights
Kerber H., saloon cor Fifth and H. res Berlin House
Kerren James, fireman, res 1005 Thirteenth
Kerren William (Russell's patrol), res 731 Fifth
Kerren Mrs. E., res North San Diego
Kerz, Anton, labor, res 726 Fifth
Kessler C. F., res 954 Ninth
Kessler Frank, S D & C Tran Co, res 954 Ninth
Kew M., atty at law, Marston Blk, res Third near Cedar
Keyes Geo. C., contractor, res The Revere
Keyes J., retired, res 932 Twelfth
Keyes W. S., printer, res Webster and Twenty-eighth

SAN DIEGO IMPLEMENT CO. For Gas Engines, Windmills, Pumps. Foot of 5th St.

OBIE C. EBERHART THE PIONEER SCAVENGER. Office: 1427 E Street
Rubbish and Garbage Removed. Res. 203 Fifteenth St.

SHERWIN-WILLIAMS PAINT SOLD BY San Diego Paint Co.
751 Sixth St Express Block

Fruit Trees SWEETWATER NURSERY CO.

Keystone The, 943 Tenth
Kies F., retired, 2742 H
KIESSIG CHAS., guns, ammunition and fishing tackle, Tower House, cor Fourth and F
Kiessig Mrs. Bertha, prop Tower House, Fourth and F
Kellion W. J., mot S D Elec Ry Co
KIMBALL C. S., manager Levi's Trans Co, res The Roxbury
Kimball I. M., sailmaker, Atlantic and D
Kimes J. E., real estate, res Twentieth and G
Kincaid S. A., mason, res 365 Eighth
Kindleberger Jeff, carpenter, res 1371 Fifth
KINDLER ALBERT, sanitary plumbing, gas and steam fitter, tinner, 743 Sixth, res 530 Sixteenth
Kindler Emil, res 530 Sixteenth
King Arthur, oil dealer, res 1133 Sixth
King A., res 920 Ash
King Ira S., res 722 Milton Ave
King John, yardman **Hotel Brewster**
King W, H., res 644 Columbia
King Mrs. Stovald, dressmaker, 1133 Sixth
King Mrs. S. A., dressmaker, Snyder Block
Kingsbury & Co., contractors, 318 Fifth
Kingsbury A. C. (Kingsbury & Co.) Milton Ave
Kingsbury A. C. Jr. (Kingsbury & Co.) 321 Olive Ave
Kingston Ed., butcher, res 1432 Sixth
Kinney A. E., supt Cuyamaca R R, res 356 Twelfth
Kinney Edwin, roadmaster Cuy R R, res 3340 G
Kinney G. I., supt S D Gas Co, res Montezuma
KINNEY MISS M. F., principal Southwest Institute
KIPP SYLVESTER, attorney at law, rooms 16 and 18 First National Bank Bldg, res Pacific Beach
KIRBY & CO., E. D., importers and manufacturers of human hair goods, hairdressing and manicuring, 931 Fifth bet D and E, res Twenty-sixth and K
Kirby A. C., res 113 Ash
KIRBY C. F., architect and mechanical draughtsman, 931 Fifth, res Twenty-sixth and K
KIRBY LEWIS R. (Sweet, Sloane & Kirby), res Albemarle
Kirby Mrs. M. S., dressmaker, 845 Ninth

Lone Star Meat Market. 2235 H St. near 14th. Telephone 20. ARTHUR H. ROY, Proprietor.

FOR CEMENT & BITUMEN PAVING GO TO OVER & NAGLE Cor. SECOND & G STS. All Work Guaranteed.

Paints, Oils and Varnishes Brushes and Wall-Paper. San Diego Paint Co. 751 Sixth St. Express Block

Strong, Arms & Co. 826 Fifth St. General Agents for famous Lemon Grove & El Cajon Valley Lands. $60 to $125 per acre

Kirchoff H. C., res Fourteenth and L
Kirkbride Thomas H., engineer, res 1532 Arctic
Kirklie O. A., with San Diego Laundry, res 702 Ash
Kirklie Thomas, dairyman, res Mission Valley
Kirkendall Leander, fruit dealer, res 334 Grand Ave
Kirth A. H., res 1244 M
Kirven B., gardener, res 3249 I
Kestler Miss M., teacher Southwest Institute
Kite James, res Hewitt House
KLAUBER & LEVI, wholesale grocers, wines, liquors, tobacco and cigars, cor Fourth and H
Klauber E. E., with Klauber & Levi, res Golden Hill
KLAUBER MELVILLE, Klauber & Levi, res Golden Hill
Klauber Henry, yardman, **Horton House**
Klindt C., prop Chicago Photograph Gallery, 657 Fifth
Kline W. B., res 2458 Fifth
KIZER CHARLES E., carriage trimmer, full line of trimming supplies, 504 Seventh, res 443 Ninth
Knapp Bros., fruit dealers, 950 Fifth
Knapp A J., res 735 Kearney Ave
Knapp H. M. (Knapp Bros), res 217 Ninth
Knapp Rev. A. E. (First Baptist Church), 824 Tenth
Knapp S E. (Knapp Bros.), res 1832 Fourth
Knapp Mrs. Hannah, res 1832 Fourth
Knapp Miss Georgie A., teacher East School
Kneale Thomas, contractor, res 1630 E
Kneale William, mason, res 739 Fourth
Knechtel Miss Emma, chambermaid, Hotel Florence
Knettle W. G., carpenter, res 1536 K
Knoles A. C., clerk Lion Clothing Co, res Sixteenth
Knoles Fred, plumber, res 229 Sixteenth
KNOLES S. S., attorney-at-law and notary public, government lands located, office Hamilton bldg, res 229 Sixteenth
Knowles Charles M., teamster, res 1940 India
Knowles D. M., Caledonia Coal Co, res 1940 India
Knowles George, driver Engine Co No 1
Knowles Joseph, clerk, res 1142 Third
Knowlton Arthur R., engineer, res 517 Milton Ave

For WROUGHT-IRON WATER PIPE and IRRIGATION SUPPLIES see the San Diego Implement Co. Foot of Fifth St.

New York Dyeing and Cleaning Works. 834 Fourth Street, bet. E and F Conrad Sodahl, Proprietor.

Coonley Artistic Pose. Polite Attention. Prompt Delivery
CHILDREN'S PHOTOS A SPECIALTY.

Lemon and Orange Trees SWEETWATER NURSERY CO.

Knowmiller Frank, butcher, res 644 Eighth
KNOX & VAN HAREN, (C D Knox, F E Van Haren) drugs, toilet articles and perfumes, cor Sixth and D
KNOX C. D., Knox & Van Haren, res 1440 Ninth
Knox F. A., salesman, S D Implement Co, res Grand Central
Kooken Jno. A., architect and builder, 918 Seventh
Koop John H., laborer, res 626 B
Koosa Miss Miriam F., teacher, B-st school
Koster H. P., res 1108 Third
Koster P., vet surgeon, res 1122 Third
Kowalski Leon, chief cook **Horton House**
Kramer August, res —— Fourth
Krause Mrs. E., cor Tenth and K
Krause Miss L., bookkeeper, res Tenth and K
Krautz O., tailor, with Vernon, res 1267 Columbia
Krebs John, harness maker, res 858 State
Kreiss J. W., carpet cleaning, Twenty-fifth and H
Kres F., retired, res 2742 H
Kretcher Fred, second cook, **Hotel Brewster**
Kroah W. H., Jameson & Kroah, res 752 First
Krodel A. H., grocer, res 627 Twenty-second
KROENERT GEO., Haines & Kroenert, res 1944 G
Kroff S. W., real estate, 1031 Fourth, res 1209 Thirteenth
Krueger G. L., furn finisher, res 940 Columbia
KUHN G. (Lion Clothiers), 1123 Ninth
KUHN I. (Lion Clothiers), 1123 Ninth
Kurmes Frank, machinist, 329 Milton Ave
Kurth A. H., res 3244 M
KUTCHIN H. M., postmaster, res 1648 Union
Kutzner Richard, barber, res Third and B
Kyle John, res 729 Eighth
Kyles Mrs. Annie, res 669 Front

L

Labelle H., clothing and furnishings, 624 Fifth
Lacy Manufacturing Co., foot of Twenty-fifth

For TOWELS, TABLE-LINENS and HOUSEHOLD GOODS, go to M. A. LESEM 1414 to 1420 D St. bet. 5th and 6th

For Reservoirs, Cisterns and all kinds of Cement Work, see OVER & NAGLE SECOND AND G STS.

Sherwin-Williams' Paint Covers most Looks Best Wears Longest. Most Economical. San Diego Paint Co. 751 Sixth St. Express Block

STRONG, ARMS & CO. 825 FIFTH ST.
Large List of Desirable Residence and Business Properties

SAN DIEGO IMPLEMENT CO.
FOOT OF FIFTH STREET.
Irrigation Supplies a Specialty.

Lafayette Restaurant, 1050 Fifth
Lagenbur Chas., carpenter, Hotel Florence
Laidley Mrs. V., res 636 Harrison Ave
Laird W. S., mot S D Elec Ry Co, res Santa Rosa
La Jolla Park Hotel, Johnson & Ritchie props
Lake Ben 1643 F
Lake Wm. M., piano mover, res 719 Thirteenth
Lallemont D., laundryman, 1229 D
Lamb Alfred, res Chollas Valley
Lamb Mark, res Chollas Valley
Lancaster W. E., real estate, res 751 Seventh
Landes Mrs A. E., res 667 Thirteenth
Landis Harry N, carpenter, res 618 Main
Landis Mrs. J. A., dressmaker, Johnson Block
Lane E., with Model Laundry, res Thirteenth and I
Lane F. M. res 660 State
Lane Geo. N., letter carrier, res 165 Nineteenth
Lane Perry, mess, W U Tel Co
Lane Mrs. Ida, prop Capitol House, 749 Front
Langford R., waiter, **Hotel Brewster**
Langham The, L. C. Wood prop, Fourth and C
Langworthy George W., res 1427 A
Large A T., architect, Kuhn building
Larrison A., with Model Laundry, 825 Milton Ave
Larrison Mrs. Annie, res 825 Milton Ave
Larson Thomas, rancher, 2245 G
Latimer Miss Marion, stenographer, 1540 Sixth
Latta & Graham, real estate, 850 Sixth
Latta J. B. (Latta & Graham), res University Heights
Latta Dr. Selia, Brunswick building, 1013 Fifth
Law Library, R H Sheldon librarian, Court House
LAWLER D. B., Delmonico Restaurant, res Hill block
LAWLER W. M. (Delmonte The), res Hill block
LAWRENCE GEORGE W., real estate, 1428 E, res Minneapolis
Lawrence Mrs. Emma, res 956 Union
Lawrence Miss Louise, at San Diego Laundry
Lawrence Miss Nellie, at San Diego Laundry
Leary William, water Hotel Florence

LEVI'S HACK, LIVERY AND TRANSFER CO. Office, 1340 D 'Phone 148.

Paints, Oils, Varnishes, Brushes AND WALL PAPER.
San Diego Paint Co. 751 Sixth St. Express Block

Ornamental Trees ▲ SWEETWATER NURSERY CO.

Leavitt Mrs. S. A., res 736 B
Lecair Foster, clinical assistant, res 1769 Union
Lehman Albert, res 529 Eighth
Lehman R. C., shoe findings and supplies, 1419 G
Lehman Theo., merchant tailor, 754 Third
Lehman Mrs. Ida V., res 543 National Ave
Lehnert Wm., bartender, res Coritiba House
LEISENRING DR. P. S., physician and surgeon, 1054 Sixth, res N E cor Twenty-second and G
Leland House, cor Sixth and E
Lembeck J. B., clerk, at Lewellyn's, res 738 Ninth
Lemcke Chas., clerk, res 813 First
Lemline Louis, cigar dealer, 964 Fifth
LEMON & SON, locksmiths and bellhangers, 735 Sixth
Lemon E. M., inspector of cargoes, res 535 Milton Ave
Lemon Geo. T., Engine Co No 2, 1212 Fifth
LEMON GEO. T., agent Phœnix cycles and cycle sundries; repairing a specialty, 733 Sixth
LEMON H. C. (Lemon & Son), res Thirty-third and Woolman
Lemon W. G., harness maker, Thirty-third and Walnut
LEMON W. T. (Lemon & Son), Thirty-third and Woolman
Lempe Wm., machinist, Thirty-ninth and Durant
Lendahl J. C., real estate, 1243 Front
Lenz J. M., photographer, cor Fifth and E, res 734 Twenty-first
Leonard & Wade, plumbers, res 851 Seventh
LEONARD DR. C. N., dentist, 951 Sixth, res 1059 Eleventh
Leonard J. W. (Leonard & Wade), Thirteenth and H
Leonard William L., deputy county surveyor, res 770 Twelfth
Leonard Mrs. E., res Newton Ave
LEOVY GEO. J., attorney-at-law, rooms 7 and 8 Keating block, cor Fifth and F, res Brant and Ivy
Leppert Gus, farmer, res 338 Pierce Ave
LESEM M. A., staple and fancy dry goods, notions and novelties, 1414–1420 D, res 2467 First
Lesinsky S., clerk City of Paris, res 614 Eleventh
Leszynsky J. L., bookkeeper Klauber & Levi, res 1145 First
Levet J. B., carpenter, 371 Eighth
Levet Mrs. M. E., res 1701 Date
Levet Miss Loleta, res 1701 Date

For PLUMBING, TINNING and SHIP WORK, go to the CUYAMACA TIN SHOP H St. bet. 5th and 6th G. W. Peck, Prop.

For Reservoirs, Cisterns and all kinds of Cement Work, see OVER & NAGLE Cor. Second and G Sts.

Sherwin-Williams' Paint Covers most Looks Best Wears Longest. Most Economical. | San Diego Paint Co. 751 Sixth St. Express Block

IF YOU WANT TO TRADE

1624 H Street.

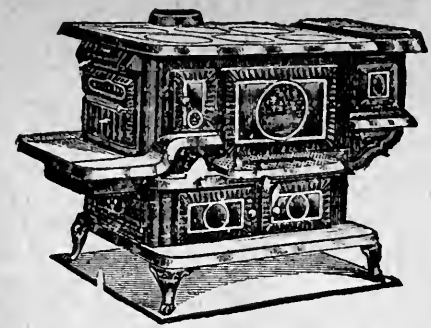

1624 H Street.

—STOVES!—

Or have a Second-Hand Stove to sell, be sure and call at 1624 H Street before you sell it, for you can get more cash for your goods of G. W. MAGWOOD, than any other firm in the city, and don't you forget it.

Telephone 160. *Established 1886.*

DISTANCES FROM
G. W. Magwood's
SECOND * HAND * STORE.

TO PROMINENT PLACES IN THE COUNTY.

1624 H Street.

PLACES.	MILES.
University Heights	3
City Heihgts	4
Old Town	4½
Mission Valley	5
Old Mission	8
Race Track	6½
Pacific Beach	8
Ocean Beach	8
Roseville	7
La Holya (La Jolla)	13
Del Mar	23
Cholas Valley	3
National City	5
Paradise Valley	6
Sweetwater Dam	12
Lakeside	20
Poway	25
Escondido	35
Oceanside	40
Sorrento	15
Otay	12
Tia Juana (Te Wanna)	16
Chula Vista	10
Julien	60
Alpine	26
El Cajon (El Cahone)	15
Harmule Valley Postoffice (Jamul)	20

1624 H Street.

I will pay you CASH for anything you have to sell.

Strong, Arms & Co. 826 Fifth Street
Successors Pacific Coast Land Bureau
CHEAPEST ORANGE AND LEMON LANDS IN THE STATE.

SAN DIEGO IMPLEMENT CO. AGRICULTURAL IMPLEMENTS WAREHOUSE: FOOT OF FIFTH ST.

LEVI'S HACK, LIVERY AND TRANSFER CO. Office, 1340 D 'Phone 148

LEVI A., prop Levi's Hack, Livery and Transfer Co, res cor Tenth and C
Levi H., res Leland
LEVI SIMON, (Klauber & Levi) res 1726 C
Levi Mrs. H., prop Leland, cor Sixth and E
LEVI'S HACK, LIVERY AND TRANSFER CO., A. Levi, prop, C S Kimball, mgr, 1340 D, bet Fourth and Fifth
Lewis H. L., physician and surgeon, The Langham
Lewis Isador, jewelry and cigars, 540 Fifth, res same
Lewis J., res 109 Seventeenth
Lewis Robert, waiter, Hotel Florence
Lewis S. M., watchman, W C L Co, res Ash
Lewis T. L., dep dist atty, res University Heights
Lewis W. E., salesman, res Twenty-first and E
Lewis Wm. E., res University Heights
Lewis W. W., res Twenty-eight and National Ave
Lewis Mrs. A. M., nurse, res 544 Twelfth
Lewis Mrs. Almira, res 2020 F
Lewis Mrs. C., dressmaker, res 1163 Third
Lewis Miss Annie, waitress, **Horton House**
Lewis Miss Laura C., res 1269 Twelfth
Licker Charles, with S D L Co, res 215 Logan Ave
Lieske G. A., tailor, res 1352 State
Lifsey J. E., furn store, 1423 E, res 1307 Fourth
Liffring Mrs. Julia, res 117 Twentieth
Liken & Sanderson, livery stable, cor Second and E
Like W. L. (Likens & Sanderson), cor Second and E
Like Charles, res 215 Logan Ave
Like F. R., blacksmith, cor Seventh and H, res 1917 H
Likes J. H., blacksmith, cor Seventh and H
Likes C. P., blacksmith, cor Seventh and H
Lilleg and Aug., engineer, res 1744 K
Lillegrand Jake, with San Diego Laundry
Limeback George H., painter, res 625 Twenty-first
Lindaer Conrad, res 1208 H
Linda Vista Irrigation District office Keating block
Lingenfelter Delcus, retired, res 131 Seventeenth
Lindter C., baker, res 1208 H
LION CLOTHIERS (Kuhn Bros) 945 947 Fifth

Poonley Choice line of General Views, Residences, Groups, etc. Prompt attention

Lemon and Orange Trees SWEETWATER NURSERY CO.

LIPPMAN A., "City of Paris," res 1068 Fifth
Liquid Fuel Lunch Room (F E Thomas) 1612 F
Little Gus, gardener, res 1624 India
Little J. L. (Russ L and M Co), res Thirteenth and F
LITTLE WING T., freight and passenger solicitor for Santa Fe, res 2334 F
Little & Co. W. E., wholesale and retail coal oil and gasoline, 1124 Fourth, res same
LIVE-AND-LET-LIVE RESTAURANT, Mrs S C Pierce prop, 1440 E
LLEWELYN W., boots and shoes, 728 Fifth
Llucia D., grocer, North San Diego
Lock Mrs. A., res 1344 Front
Lockridge P. S., barber, res 331 Fifteenth
Lockwood E. C., clerk, res 944 Twelfth
Lockwood John, carpenter, res Third and Robinson
Lockwood M. L., contractor, res 2054 Fourth
Lomeli Antoni V., Mexican Consul, res 1267 Fourth
Lomprey Jerome, grocer, 547 H
Lone Star Grocery and Poultry Market, cor Sixth and I
LONE STAR MEAT MARKET, A H Roy prop, 2235 H near Fourteenth, telephone 20
LONG C. D., county treasurer, res 1644 E
Long Ed., butcher, 727 Fifteenth
Long E. E., (Skinner & Long) res 629 Logan Ave
Long Fred A., cabinet maker, 1563 Fourth, res Middletown
Long John, capitalist, res 1842 Tenth
Long John, res 819 First
Long John S., res Hewitt House
Long Porter, res 2232 E
Lonegan Mrs. H., res 2892 F
Lonegan Miss L. J., res 2892 F
LOOMIS & DODGE, prop Albemarle Hotel
LOOMIS H. (Loomis & Dodge), Albemarle
Loomis Mrs. C. C., res 940 Third
LOOP & CO., real estate, 1332 D
Loop T. M. (Loop & Co), res 1029 Fifteenth
Lopez A., res North San Diego
Lopez J. A., teamster, res North San Diego

The Phoenix Shoe Shop. Custom Work that Fits. Repairing that Pleases. THELIN & SMITH 1434 E Street

For RESERVOIRS, CISTERNS and all kinds of CEMENT WORK, see OVER & NAGLE, Corner Second and G Sts.

PAINTS Oil, Varnishes, Wall-Paper, Brushes, Glass | San Diego Paint Co. 751 Sixth St. Express Block

Strong, Arms & Co. 826 FIFTH STREET
Leading Real Estate and Investment Brokers.

LORD C. C., dentist, rooms 1 to 6, 825 Fifth
Loring A. E., salesman A Dorsey & Co
LORING & CO. (A. N. Loring, E. W. Loring), booksellers and stationers, toys and novelties, 1434-36 H
LORING A. N. (Loring & Co.), res Grand Central
LORING E. W. (Loring & Co., res Grand Central
Loring L. Y., retired, res 2070 Fourth
LORING'S TOY STORE, 1438 and 1440 H
Loucks Frank, laborer, res 910 Ash
Loncks Mrs. E., porter S D Bath House, res same
Loud C. A., postmaster, New San Diego
Louden J. H., res 614 Fourteenth
Loughlin Ira, carpenter, res 819 Columbia
Louie C. F., Chinese interpreter, res Yuma Bldg
Louis E. J., R L & M Co, res Louis Blk
Louis E. J., vice consul for Peru, res Louis Blk
Louis Isidor, real estate, Louis Blk
Louis Opera House, I Louis, prop, Fifth near B
Lounsbery E. P., rancher, Second and Laurel
Loupy B., clerk, res 1229 D
Love Wm., plumber, res 259 H
Love Mrs. W., dressmaker, res 259 H
Love Miss Flora, teacher, High School
LOVETT MRS. L. D., milliner, 734 Fifth, res Fourth and Walnut
Low Chas. H., capitalist, res Hotel Florence
Low T. C., clerk, at Lewellyn's, res Hewitt House
Lowenstein Man., res 1165 First
LUCE & McDONALD, M A Luce, J Wade McDonald, attys at law, Pierce-Morse Blk, cor Sixth and F
LUCE M. A., Luce & McDonald, res 1744 Second
Lucken J., bartender, 1240 Union
Ludlum Mrs. E. M., teacher, res 1833 Third
Ludlum Miss Mildred, teacher, res 1833 Third
Lufkin George I. (Chicago shoe store), res Hewitt House
Lum H. M., laborer S D Electric Railway Co
Lundegreen John, carpenter, 148 Seventeenth
Lundegreen Miss F., teacher public schools

For WROUGHT-IRON WATER PIPE and IRRIGATION SUPPLIES see the San Diego Implement Co. Foot of Fifth St.

Lone Star Meat Market. 2235 H St. near 14th. Telephone 20. ARTHUR H. ROY, Proprietor.

PAINTS Oil, Varnishes, Wall-paper, Brushes, Glass | San Diego Paint Co. 751 Sixth St. Express Block

Ornamental Trees ▲ SWEETWATER NURSERY CO.

LUNGSTRASS & WALSH, real estate brokers, 912 Sixth
LUNGSTRASS HENRY (Lungstrass & Walsh), res Twenty-eighth bet J and K
Lupfer Mrs. L. H., dressmaker, res 2146 E
Luscomb C. E., physician, room 5 Marston blk, res 1491 F
Luscomb R. E. (Pacific Wood and Coal Co), res 1491 F
Lusern T., laborer, res 2309 L
Lutich Nick, fruit store 1331 D, res Willard
Lykes W. K., printer, res University Heights
Lynch L. L., carpenter, 710 Boston Ave
Lynnell Harry, restaurant, res 655 Sixth
Lyon A. B., laborer, res 26 Twentieth
Lyons A. J., clerk, 1269 Columbia
Lyon E. H., drug clerk, res 644 D
Lyons George, res North San Diego
Lyons S. R., journalist, res The Norwood
Lyons W. J., broker, North San Diego

M

Mace G M., carpenter, res 791 Twenty-fourth
MACK LAWRENCE J., Secretary Santa Maria Land and Water Co, notary public, 1332 D, res 1669 Columbia
Mack Mrs. R. E., res 705 Fourteenth
Mackay R. S., res The Langham
Mackay Mrs. Lizzie, res 539 Eighth
Mackenzie D., carpenter, res 2230 J
Maddex Joseph, driver Hotel Florence
Magee T. L., physician and surgeon (city health officer) rooms 9 and 10, Backesto block, res 1169 Sixth
Magenas Mrs., res 721 Twelfth
Maggart Rev. W. C., res 1428 Fifth
Maggiora J., bakery, Fifteenth and J
Magley C. J., clerk P C S S Co, res 819 Third
MAGWOOD G. W., general house furnisher, new and second hand goods, 1624–32 H, res Orford House

For PLUMBING, TINNING and SHIP WORK, go to THE CUYAMACA TIN SHOP H St. bet. 5th and 6th G. W. Peck, Prop.

For CEMENT and BITUMEN PAVING Go to OVER & NAGLE Cor. Second and G Sts. ALL WORK GUARANTEED

Coomber The Leading Photographer

Strong, Arms & Co. 826 Fifth St. General Agents for famous Lemon Grove & El Cajon Valley Lands. $60 to $125 per acre

Mahan D. P., res 832 Front
Mahoney Miss Lizzie, teacher, res Bon Ton
MAIDENS C. A., hay, grain and coal, Fourth and Ash, res 1446 Sixth
Maier & Zobelein, saloon, 740 Fifth
Maize W. R., capitalist, res 2468 First
Malengren Otto, cement worker, res 2731 N
Ma Lin Jas. P., dep assessor, res Grand Pacific
Ma Lin John, clerk, res Grand Pacific
Ma Lin Jos. B., plumber, res Grand Pacific
Ma Lin M., farrier, res Grand Pacific
Malkus C., restaurant, cor Fifth and K
Malone Mrs. Edna, 856 Fourth
Maloney Henry, carpenter, cor First and H
Maloney J., steward, St. Joseph's Hospital
Malson Mrs. Lizzie, res 3117 K
Manha Bros., grocers, 2304 H, cor Fourteenth
Manha Antoine (Manha Bros.), res Holt House
Manha Frank (Manha Bros.), res Ho t House
Maniece John, res The Langham
Manker J., driver, Pioneer Truck Co
MANNASSE J. S., real estate, 1311 F, res 240 Logan Ave
Mannasse Mrs. Hannah, res 1343 Front
Manning B., dep constable, res Commercial Hotel
Manning John, painter, Pierce-Morse Block
MANNIX JOHN B., atty at law, 182 First National Bank Bldg, res 1812 Fourth
Manor Lodging House, cor Fifth and Ash
Manuel Geo., laundry, foot of Eighth
Manvel The, cor Sixth and D
MANZ A., wines and liquors, 520 Fifth
Marchant Geo. H., city gardener, 623 B
Marestine J., laundryman, 1229 D
Margison Arthur, bookbinder, res The Leland
Margison J., pressman, res The Leland
Marine Hospital, 335 Sixth
Markgraf August, laborer, 261 Eighth
Markle A. B. Rev., res South San Diego
Marks Herman, res The Langham

San Diego Implement Co. For Gas Engines, Windmills, Pumps. Foot of Fifth St.

For HOSIERY, GLOVES and UNDERWEAR go to M. A. LESEM 1414 to 1420 D St. bet. 5th and 6th

Paints, Oils, Varnishes, Wall-paper BRUSHES AND GLASS. | San Diego Paint Co. 751 Sixth St. Express Block

Fruit Trees SWEETWATER NURSERY CO.

Marks S. B., plumber, 1029 Fifteenth
Marlin S. E., carpenter, S D Elec Ry Co
Marone Miss Francisco, 1160 Front
MARQUARDT HANS, tailor, furnisher, hatter, 963 Fifth, res Thirt.-second and U
Marsh Geo. W., drugs, stationery, toilet articles and perfumes, cor Seventh and F
Marsh Robert A., res The Willard
Marshall H., amalgamator, Fifth and Ash
Marshall Capt. J. H., res Hotel Florence
MARSHALL J. W., real estate and loans, St James blk
MARSTON GEO. W., dry goods, carpets and men's furnishings, agent White and Domestic sewing machines, cor Fifth and F, res Third and Ash, New York office 5 Mercer
Marston Mrs. M., res 725 Eighth
Marston Mrs. Nettie, chambermaid **Hotel Brewster**
Martin Charles, Russ Lum & Mill Co, res Thorn and Arctic
Martin E. G., carpenter, res 635 Seventeenth
Martin E. T., machinist, res 1509 Logan Ave
Martin L. E., carpenter, 332 Logan Ave
Maskey B. F., merchant, res Plaza Palace
Mason H. H., livery, 1119 H, res 1104 G
Mason John, capitalist, 1356 Sixth
Mason W. H., teacher, res 926 E
Mason Mrs. Abbie, res 524 Logan Ave
Masonic Board of Relief, G M Dannals Secy 915 Sixth
Mass August, gardener, res 1322 Arctic
Massey August, laborer, res Sheldon block
Matfield George H., wines and liquors, 1321 E, res The Willard
Matheson J. L., salesman at Marston's, res 1657 Front
Mathews Edgar M., res 1155 Thirteenth
Mathews T. B., res 744 Twelfth
Mathews Mrs. S. M., res 1155 Thirteenth
Mathews Miss Abbie, res 1223 Twelfth
Mathews Miss Caroline, res 1223 Twelfth
Mathews Miss Susan, res 1223 Twelfth
Matot A. L., secretary, res 1052 Second
Matot F. E., clerk, res 1052 Second
Matot John, retired, res 312 Logan Ave

The Phoenix Shoe Shop. Custom Work that Fits. Repairing that Pleases. THELIN & SMITH 1434 E Street

For RESERVOIRS, CISTERNS and all kinds of CEMENT WORK, see OVER & NAGLE, Corner Second and G Sts.

Coonley The Leading Photographer

STRONG, ARMS & CO. 826 FIFTH ST.
Largest List of Desirable City Residence and Business Properties.

Matt A., res 1316 Arctic
Mattax Willis H., printer, 854 Tenth
Mattax Mrs. J. A., res 854 Tenth
Mattes N., grocer, 356 Sixteenth
Matthews Bros., real estate, 1238 D
Matthews H. N., Consolidated Nat bank, res 1167 Thirteenth
Matthews Vernon G., real estate, 1238 D
Matthews Miss M. F., prop Allyn building
Matthewson M., res 1763 State
Maxwell C. E., printer, Pacific Beach
Maxwell Walter E., teacher, res The Willard
Maxwell Mrs., res Albemarle
May Chas. E., grocer, Fifteenth and K
May M. J., bartender, Montana Saloon
May M. L., res 1134 Fourteenth
Mayer's Bakery, 1466 India
MAYER E., Strahlman & Co., res India and Beech
Mayer John, butcher, 1214 Fifth, res University Heights
Mayer Miss Jessie, teacher East School
Mayhew T., rancher, 1321 Fourth
Maynard James, bartender, **Horton House**
Mayne Wm., barber, res The Windsor
Mayrhofer A., saloon, 963 Fifth, res 1049 Second
Mayrhofer L., saloon, 963 Fifth, 1039 Tenth
McAuliff H. B., signs, 862 Fourth, res 1340 Union
McAuliffe Stephen, pressman, Daily Union
McAuliffe Thos., res 1142 Third
McAuliffe Wm., County Hospital
McBride L. H., with **M. A. Lesem**, res Ninth and D
McCabe Thos., cigar manufr, 748 Fifth, res M
McCann C., blacksmith, First and E
McCann J. F., carpenter, res 625 B
McCARTHY D. O., edr and prop S D Vidette, res 1733 First
McCarthy James res 365 Fourteenth
McCARTHY J. H., bus mgr S D Vidette, res 1733 First
McCarthy M. J., res 2222 K
McCaughey Chas., S D Truck Co, res Belle View
McCaughey Owen, S D Truck Co, res Belle View
McCLAIN ANDREW, agt Eq Life Ins Co, res 1067 Front

Irrigation Supplies a Specialty. SAN DIEGO IMPLEMENT CO FOOT OF FIFTH STREET.

For PLUMBING, TINNING and SHIP WORK, go to THE GUYAMACA TIN SHOP, H St. bet 5th and 6th G. W. PECK, Prop.

Paints, Oils, Varnishes, Wall-paper BRUSHES AND GLASS. | San Diego Paint Co. 751 Sixth St. Express Block

ORANGE and LEMON TREES SWEETWATER NURSERY CO.

McClain Robt D., real estate, room 23, Leland, res 1067 Front
McClain Wm. C., hay and grain, Fourth and B, res 1067 Front
McClain Miss Jennie, res 1067 Front
McConaughy Jas., broker, res 1623 Atlantic
McConkey Thos. G., M. D., office and res Bon Ton
McCONOUGHEY A. M., atty at law, 5 and 6 Pierce-Morse Blk, res 846 Twenty-second
McConoughey O. H., atty at law, res Coronado
McConoughey Vic E., dep supt schools, Allison House
McConoughey Mrs. E. A., res 2038 E
McConoughy Mrs., res The Manor
McConoughy Miss Marion, teacher East School
McConnel William, harnessmaker, res 910 Ash
McConnell W. V., Engine Co No 3
McConville Mrs. H., res 1636 Seventh
McCormack & Co. J., real estate, 915 Fourth, res Union House
McCormack Mrs. J. G., res 2040 B
McCormack Mrs. M. J., principal **San Diego Commercial College**
McCormack Mrs. N., res 833 Thirteenth
McCoy James G., retired, res North San Diego
McCracken E. H., barber, res 914 E
McCracken F. F., contractor, res 406 National Ave
McCrae Charles, dishwasher Hotel Florence
McCready Mrs., 1147 Fifteenth
McCreesh William, tailor, 1313 F
McCrimmon Ariosto, San Diegan-Sun, res University Heights
McCune George W., plasterer, res 518 Logan Ave
McCutchen A. B., attorney-at-law, Lawyer's blk, res 1132 Cedar
McDaniel Rev. B. F., res 734 Grape
McDonald D. R., captain Coronado ferry, res 1557 First
McDONALD J. WADE (Luce & McDonald), res 1467 Seventh
McDONALD MALCOLM W., attorney at law and notary public, with Luce & McDonald, res 1467 Seventh
McDonald Mrs. S., cor First and Ash
McDonald Mrs. H., at Marston's, res Twelfth and H
McDOUGALL BROS. (W B and C A McDougall), agricultural implements, wagons, buggies, cor Sixth and H

LONE STAR MEAT MARKET 2235 H St. near 14th. Arthur H. Roy Proprietor. Telephone 20.

FOR CEMENT and BITUMEN PAVING Go to OVER & NAGLE Cor. Second and G Sts. ALL WORK GUARANTEED.

Sherwin-Williams' Paint Covers most Looks Best Wears Longest. Most Economical. | San Diego Paint Co. 751 Sixth St. Express Block

Strong, Arms & Co. 826 Fifth Street
Successors Pacific Coast Land Bureau
CHEAPEST ORANGE AND LEMON LANDS IN THE STATE.

McDougall C. A. (McDougall Bros) res Twenty-second and I
McDougall W. B. (McDougall Bros), res Twenty-second and I
McDowell S. A., deputy sheriff, res 140 National Ave
McDuell E. E., motorman San Diego Electric Railway Co
McElroy Mrs. S. A., electrician, res Holt House
McEwen A. H., teacher, res 839 Eighth
McFadden Rev. O. J., res 1017 Twenty-sixth
McFair Mrs. Anna, res Eighteenth and K
McFarlane Mrs. Lucy, res 525 B
McGigen Hugh, steward **Hotel Brewster**
McGigan Mrs. H., housekeeper **Hotel Brewster**
McGinn Mrs. M. J., 1450 India
McGinnis J. D., res Twenty-fifth———
McGinnis M., res Capitol House
McGovney Samuel, trim Elec L Co, res Eighteenth
McGrain B. W., broker, res 1620 First
McGregor E. H., barber, 914 E
McGregor James G., res Pacific Peach
McGregor M., prop American House
McGregor Miss Margaret, res Columbia and G
McGuffey Albert A., res 203 Fifteenth
McGuire F. C., livery, res 739 Fourth
McInerney J., farmer, Mission Valley
McInnes John, policeman, res 827 India
McIntosh F. J., shoemaker, India and B
McIntosh Mrs. Sarah A., res Twenty-seventh and A
McIntyre Geo., carpenter, res 1221 Atlantic
McKay Andrew, carpenter, res Capitol House
McKay W. W., M. D., quarantine station, La Playa
McKay Miss Rebecca, res Twenty-sixth near Franklin
McKee W. F., cigars, etc., 1024 D, res 1039 First
McKENZIE & BRO. (B. W. McKenzie and Geo. McKenzie), Chicago, wholesale plumbers, gas and steam fitters' supplies, cor Fifth and K
McKENZIE B. W. (McKenzie & Bro.), res Hotel Coronado
McKenzie Donald, carpenter, res 2230 J
McKenzie Mrs. M. A., res 2363 C
McKenzie Miss Helen, teacher, Middletown school

SAN DIEGO IMPLEMENT CO. AGRICULTURAL IMPLEMENTS WAREHOUSE: FOOT OF FIFTH ST.
SIBLEY & FARNSWORTH HAY, GRAIN, FEED AND COAL, 5th and C
Sherwin-Williams' Paint Covers most Looks Best
Wears Longest. Most Economical.
San Diego Paint Co.
751 Sixth St. Eqpress Block

ORANGE and LEMON TREES SWEETWATER NURSERY CO.

McKey N., retired, 744 Hawthorne
McKinlay R. M., janitor, res 1432 Union
McKinlay Wm , blacksmith, res 546 Tenth
McKinnon Geo., driver, S D C T Co, res Santa Rosa
McKOON HOSMER P., pres Chamber of Commerce, pres United Invest Co and counsellor, room 13, Richelieu, res Fanita Rancho, Santee P O
McLaren D., fruit grower, res Chollas valley
McLaughlin Ed., R R man, res 2016 K
McLean F. N., carpenter, res 1206 Fifth
McLean Hector, capitalist, 1170 Ninth
McLean J. W., res **Horton House**
McLellan W. S., rancher, res 1146 Eleventh
McLennan Mrs. Elizabeth, res 515 Fourteenth
McLennan Victor, at Marston's, res 515 Fourteenth
McLeod Miss Edith, teacher, East school
McLeran B., civil engineer, res 1145 First
McLeran Miss Rhoda, piano teacher, res 1145 First
McLoy Charles, res 464 Thirteenth
McLure L S., capitalist, res 3204 H
McMahan Irving, City Water Dept, res 1640 G
McMann P. J., laborer, res 2104 L
McMILLAN GEO. H., freight and passenger agent Southern Pacific R R Co, cor Fifth & E, res 2245 Second
McMillan Lincoln, clerk, res 2245 Second
McNair James, plasterer, res 1518 Logan Ave
McNamara Martin F., with W H Dowd, res Leland
McNARY ORRIS, City Printing Co res Twenty-fifth & B
McNeal A., cigar maker at Serserbrenner's
McNealy W. T., attorney-at-law, Fifth and G, res 1470 State
McNealy Miss Mary B., stenographer, res 927 Seventh
McNeil A L., res Thirty-third and L
McNeil George W., painter, res 748 Eleventh
McNeil Louis, carpenter, res 1930 First
McPherson John, farmer, res Montezuma
McPherson D., miner, res Capitol House
McPheters James H., carpenter, res 623 Grand Ave
McQuaid J. P., depuy tax collector, res Adelphi
McRae Charles, teamster, res Ash and India

For Silks, Velvets and Dress Goods go to M. A. LESEM 1414 to 1420 D St. bet. 5th and 6th

FOR CEMENT & BITUMEN PAVING GO TO OVER & NAGLE Cor. Second & G Sts. All Work Guaranteed.

COONLEY THE PHOTOGRAPHER Recognized the Leading Studio.

Strong, Arms & Co. 826 FIFTH STREET
Leading Real Estate and Investment Brokers.

McRae John, res 927 Irving Ave
McTAGGART JOHN, see Y M C A, res 941 Eleventh
McWay W. M., bookkeeper, Ninth and K
Mead B. M., paperhanger, res 652 Seventeenth
Meakin Fred, court reporter, res Thirteenth and G
Meakin J. J., res Holt House
Mebac F. E., with Charles S. Hardy
Meikle Miss Anna, stenographer, res 622 Eleventh
Meisel Mr. and Mrs. Carl, music rooms, Allyn block
Meisner Mrs., res 843 Fourth
Melvin Henry, searcher of records, res India and B
MENDELSON & FLORES, Louis Mendelson, F A Flores), custom-house brokers, 1340 G
MENDELSON LOUIS, (Mendelson & Flores), 1233 Front
Menke H., barber, res 1240 Union
Mercantile Cafe (Crane & Shepard), 854 Fifth
MERCANTILE COLLECTION AGENCY, J. S. Wheeler, 926 Sixth
MERCHANT A. F., attorney at law, Leland block, res National City
Merchant Peter, fisherman, res Atlantic and Cedar
Merchant Mrs. R., res 869 Eleventh
Merchant Miss A. M., stenographer, res Eleventh and E
MERCHANTS' NATIONAL BANK of San Diego, M A Weir, pres, F E Hilton, cashr, cor Fourth and D
Meredith E. O., teamster, res Twenty-eighth and N
Merigan N. E., paper hanger, 833 Seventh
Merigold H. P., wagon maker, res 2141 D
Merigold R. L., compositor, res 2141 D
MERRILL H. G., Secy and treasr San Diego & Phœnix R R
Merrill Rev. W. C., res 734 Tenth
Merrill Mrs. A. E., res 724 Twelfth
MERRITT GEO. A., gas, steam and water fitting, sanitary plumbing a specialty, 'phone 146, 534 Eleventh
Merry Miss Nellie, teacher, res The Manvel
Mertzman B. F., M. D., homeopathic physician and surgeon, 1034 Fifth, res S W cor Twenty-second and E
Mertzman Frank, res Sixteenth and K

SAN DIEGO IMPLEMENT CO. For Gas Engines, Windmills, Pumps, Foot of 5th St.

OBIE C. EBERHART THE PIONEER SCAVENGER. Office: 1427 E Street
Rubbish and Garbage Removed. Res. 203 Fifteenth St.

SHERWIN-WILLIAMS PAINT SOLD BY San Diego Paint Co. 751 Sixth St Express Block

Fruit Trees SWEETWATER NURSERY CO.

Mertzman H., with Chas Hardy, res 728 Third
Mertzman Mrs. E., res 866 Twenty-second
Metcalf Bros., implements and vehicles, 753 Fourth
Metcalf A. P. (Metcalf Bros), res 1632 Fourth
Metcalf & Co. T. E., brokers, 845 Fourth, res 1632 Fourth
Metcalf Rev. W., res Holt House
Meyer A., laborer, gas works, res K
Meyer Albert, New Russ House, cor Third and E
Meyer A. C., deputy tax collector, res New Russ House
Meyer Ernest, bookkeeper, res New Russ House
Meyer Frank, baker, res 564 Third
Meyer Henry, tailor at **Marquardt's,** res Victoria Hotel
Meyer L., packer, res 564 Third
Meyers A., with Till Burnes, res 915 Ninth
Meyers Albert, 642 Eighth
Meyers George, clerk, res 1028 G
Meyers Amelia, res Victoria Hotel
Mezger Dr. L. K., assistant surgeon marine hospital
Michel A., painter, res 2436 G
Michel D. O., painter, res 2436 G
Mickens Samuel, janitor, Montezuma
Middleton A. J., real estate, res Manvel
Middleton George, locksmith, 1533 F
Middleton George, (Deering & Middleton) res 1162 Fourth
Mielke Herman, expressman, Thirteenth and K
Mielke J. C., confectioner and manufacturer of candies, 1110 Fourth, res 1822 B
Mielke Mrs. M., res 1154 Third
Mielke Miss F., res 1154 Third
Millard F., miner, res Montana Saloon
Millard F. R., druggist, 501 Fifth, res 1940 Third
Millard O. H., retired, res 1530 Union
Miller A. N., salesman, res 1263 India
Miller C , res Twenty-sixth and L
Miller Edgar, student, res Norwood House
Miller E. H., insurance, res 1763 First
Miller Geo. C., laborer, res 241 Ninth
Miller G. R., blacksmith, res 1840 K
Miller O. C., mechanical supt, res Grand Pacific

Lone Star Meat Market. 2235 H St. near 14th. Arthur H. Roy, Proprietor. Telephone 20.

For CEMENT & BITUMEN PAVING GO TO OVER & NAGLE Cor. SECOND & G STS. All Work Guaranteed.

Paints, Oils and Varnishes Brushes and Wall-Paper. San Diego Paint Co. 751 Sixth St. Express Block

Strong, Arms & Co. 826 Fifth St. General Agents for famous Lemon Grove & El Cajon Valley Lands. $60 to $125 per acre

For WROUGHT-IRON WATER PIPE and IRRIGATION SUPPLIES see the San Diego Implement Co. Foot of Fifth St.

New York Dyeing and Cleaning Works. 834 Fourth Street, bet. E and F Conrad Sodahl, Proprietor.

MILLER & PHILLIPS (M. G. Miller, J. L. Phillips), wholesale and retail grocers, 829-831 Fifth
Miller, Simas & Co., Pacific Coast Fish Co, foot of H
Miller W, A , salesman, res 2420 J
Miller G. R., blacksmith, res 1840 K
Miller Miss Emma, res 1763 First
Miller Miss Jennie, chambermaid, **Hotel Brewster**
Miller Miss, with Elite Studio, res 721 Tenth
Millera Andrew, bartender for A. Manz, res 520 Fifth
Millgaard Chas. H., cigars and tobacco, 1425 E
Milligan Mrs., res The Montezuma
Milligan Miss Dora, res The Montezuma
Millinery Store The, 731-733 Fifth
Mills Albert, furnished rooms, 1629 F
Mills A. B., harness maker, 1115 H
Mills Anson, res 1305 State
Mills George E., res 1156 Third
Mills R. M., attorney at law, Pacific Beach
Mills Mrs. L. W., res 1428 First
Mills Miss Nellie, with J H Ferry & Co, res 1428 First
Mills Miss Nora P, clerk at postoffice, res 1428 First
Mill-spaugh A. G.. draughtsman, res 644 Ash
Minear W. L., capitalist, res 759 Fourth
Mineral Water Coronado (C B Dagget agent), 1330 E
Mingus Dan F., carpenter, University Heights
Minneapolis Restaurant (J T Kaidel), 828 Fifth
Miranda Miss Jennie, at Model Laundry, res Ninth and K
Misner E. T., machinist, res Thirty-fifth and U
Misner E. T., carpenter, res Thirty-fifth and U
Misner Fred C., printer, res Thirty-fifth and U
Misner Clara E,, stenographer, res Chollas Valley
Mission Valley Nursery, E Benard, cor Sixth and D
Mitchell Fred F., longshoreman, res 623 Union
Mitchell Maud A., postoffice
Mix L. O., engineer, Engine Co No 1, res 930 Third
Mixon R. D., res 331 Grand Ave
Moak W. M., barber, 904 Fourth, res 851 Front
Model Bath House, foot of Sixth

Cooley Artistic Pose. Polite Attention. Prompt Delivery
CHILDREN'S PHOTOS A SPECIALTY.

Lemon and Orange Trees SWEETWATER NURSERY CO.

MODEL STEAM LAUNDRY, J L Horning, mangr, 2370 F
Model Flour Mills, foot of Eighth
Moffett J. D., fireman, res 1119 E
Moffett John E., janitor, res 537 Sixteenth
Moffit Joseph, driver, Engine Co No 1
Mohr John, salesman, res The Willard
Moler John, res foot of Kearney
Moll Sam H., collateral banker, 755 Fifth
Monahan Mrs. E., nurse, Norwood House
MONTANA SALOON, Richard Fitzimmons, prop, 339 Fifth
Monte Joseph, fisherman, res 1513 Atlantic
Montezuma Flats, Col Dan Stone, prop, Second and F
MONTGOMERY J. P. (Z. Montgomery & Son), res Fruitland
Montgomery John, night clerk, **Horton House**
Montgomery W. S., atty at law, res 740 Logan Ave
MONTGOMERY ZACH & SON, (Zach Montgomery and J P Montgomery) attys-at-law, rooms 1–2, The Manvel
MONTGOMERY ZACH, (Z Montgomery & Son) Fruitland
Montgomery Mrs. S., res 740 Logan Ave
Montgomery Miss Clara B., res 1333 Fourth
Montijo R. G., harnessmaker, 558 Fifth, res 858 State
MONTROSE LODGING HOUSE, (Allen & Norman) 717 Fourth
Moody B. F., grocer, Ninth and D, res Grant Ave
Moody G. M., clerk, res Ninth and D
Moody R. H., res Julian Ave and Twenty-fifth
Moore Albert, res 1667 Second
Moore Bert, salesman, res 1144 Sixth
Moore Ben., dep Co Clerk, res 2044 Fourth
Moore D. H., with S D Hardware Co, res 1270 Fifth
Moore Ed. B., salesman, 1144 Sixth
Moore F. M., real estate, 1436 C, res 753 Eighteenth
Moore Henry, blacksmith, Union House
Moore I. M., res 2514 I
Moore John, bill poster, 936 First
Moore Uncle, peddler, res 958 Third
Moore Walter P., carpenter, 1430 Fir

For TOWELS, TABLE-LINENS and HOUSEHOLD GOODS, go to M. A. LESEM 1414 to 1420 D St. bet. 5th and 6th

For Reservoirs, Cisterns and all kinds of Cement Work, see OVER & NAGLE SECOND AND G STS.

Sherwin-Williams' Paint Covers most Looks Best Wears Longest. Most Economical. San Diego Paint Co. 751 Sixth St. Express Block

STRONG, ARMS & CO. 825 FIFTH ST.
Large List of Desirable Residence and Business Properties

SAN DIEGO IMPLEMENT CO.
FOOT OF FIFTH STREET.
Irrigation Supplies a Specialty.

Moore Mrs. Mary B., res 2044 Fourth
Moore Mrs. R., res Twenty-sixth and A
Moore Miss Phoebe, res The Manvel
Moorehouse N., res 522 Tenth
Morales E., barber, 426 H
Moran E. A., res 615 Main
Moran Mrs. Rose, res 545 Tenth
Morch Julius, laborer, res 1115 C
MORGAN A. (Drs Morgan & Polhemus), res 1451 Sixth
Morgan C. E., machinist, res G and Second
Morgan Frank, jeweler, res Tower House
Morgan John, clerk, res Adelphi
Morgan O. E., res 1103 G
MORGAN & POLHEMUS, A Morgan, W P Polhemus, physicians and surgeons, 1045 Sixth
Morgan W. J. telephone lineman, res 1519 Union
Moriarity Mrs. Nellie, res 667 Twenty-second
Moriarity B , policeman, res Adelphi
Moriarity John, laborer, res 862 Fourteenth
Moriarity Murt, res 1241 India
Morena Elwood, res 1207 First
Moresey M., laborer, res Victoria Hotel
Morelles Jno., res 745 Ninth
Morrill Chas., machinist, res St Elmo
Morrill Wm., engineer, res The St Elmo
Morrill David L., civil engineer, 826 Fifth
Morris A. A., res 1532 Arctic
Morris G., retired, res The Tremont
Morris H. B., broker, 1820 E
Morris John, conductor, 830 Eighth
Morris M., livery, 521 Seventh
Morrison R. R., florist, 1331 Fifth
Morrow James, res 432 H
MORSE E. W., Morse, Stewart & Co, res 714 Tenth
Morse Henry W., clerk, res 2038 E
MORSE PHILIP, manager S D Lumber Co, res 2038 E
MORSE, STEWART & CO., E W Morse, F W Stewart, real estate, Pierce-Morse Bldg, Sixth and F
Morse Mrs. W. S., res 1434 Sixth

LEVI'S HACK, LIVERY AND TRANSFER CO. Office, 1340 D 'Phone 148.

Paints, Oils, Varnishes, Brushes AND WALL PAPER.
San Diego Paint Co. 751 Sixth St. Express Block

Ornamental Trees ▲ SWEETWATER NURSERY CO.

Morse, Whaley & Dalton Bldg, 918 Fifth
Morton C. E., res Thirtieth and Sargent Ave
Morton James A., carpenter, Thirtieth and Sargent Ave
Morton M. F., res University Heights
Morton R. C. (Campion, Morton & Co.)
Moser Herman, S D Coal Co, 215 Eleventh
Moser N, cigar dealer, 932 Fifth
Moser Mrs. Bessie, res 240 Eleventh
MOSSHOLDER W. J. (Parrish & Mossholder), res 1667 Union
Mouneir Thos., operator, W U Tel Co, res Third and E
MT. TECARTE LAND & WATER CO., John F. Sinks president, H. P. Wood secretary, office 853 Fourth
MOUSER A. C., attorney at law and notary public, rooms 5 and 6 M E Church Block, res 1060 Eleventh
Mouser Frank, clerk, res 1060 Eleventh
Mouser G. W., compositor, res 1060 Eleventh
Mouser Miss Allie, res 1060 Eleventh
MUEHLENBRUCH MAX, manager Keely Gold Cure Co, M E Church Block
Mueller Jacob (Kalvelage & Mueller), res 1502 India
Muir A. F., searcher of records, res 2116 H
MUIR B. L., real estate and notary public, 1319 F bet Fourth and Fifth, res 642 Twentieth
MULFORD H. S., attorney at law, 5 and 6 Cole Block, cor Fifth and G, res 543 Twelfth
Mullender Jos., prop Model Bath House, foot of Sixth
Mulvey A. D. (Mulvey & Sons), res 1434 Second
Mulvey E. P. (Mulvey & Sons), res 1434 Second
Mulvey J. E. (Mulvey & Sons), res 1434 Second
Mulvey & Sons, groceries and provisions, cor Sixth and H
Mumford D. E., compositor, res Plaza Palace
Mumford J. S., wholesale and retail grocer, N E cor Fifth and D, res 1540 C
Mumford S. S., compositor, Plaza Palace
Mundell Jesse, res 1320 State
Mundell Wm. J., res 1320 State
Mundell Mrs. Maria, res 1320 State
Mundelhall D. L., res 1118 Logan Ave

For PLUMBING, TINNING and SHIP WORK, go to the CUYAMACA TIN SHOP H St. bet. 5th and 6th G. W. PECK, Prop.

For Reservoirs, Cisterns and all kinds of Cement Work, see OVER & NAGLE Cor. Second and G Sts.

Sherwin-Williams' Paint Covers most Looks Best Wears Longest. Most Economical. | San Diego Paint Co. 751 Sixth St. Express Block

ON TWO ONLY!

To build up a Successful Business a person needs only two qualities. He may use a dozen, or may not, but these two must be used to command success. They are nothing more nor less than

INTELLIGENCE

AND

COURAGE

USE YOUR INTELLIGENCE

Just simply Investigate! Find out the best and most approved methods for pushing your business and increasing your profits, then

USE YOUR COURAGE

And do not hesitate to introduce those methods into your business and you will be agreeably astonished at the result. We would recommend as the very best method the use of

INTELLIGENT PRINTING

YOU CAN OBTAIN IT FROM

GOULD, HUTTON & CO.

938 THIRD STREET.

YOU USE BOOKS!

And you want the best that can be obtained. We can furnish them to you. We manufacture every kind and style of book that is used. PATENT FLAT-OPENING BLANK BOOKS that lay perfectly flat when open a specialty. Try them once; they cost no more than the ordinary book. They are a pleasure to use.

YOU TAKE MAGAZINES!

Why not have them bound into substantial volumes and make a valuable and ornamental addition to your library, instead of leaving them lying around and destroyed? We will bind them for you at reasonable prices.

OUR SPECIALTIES!

FINE BOOK BINDING!

ARTISTIC JOB PRINTING!

HIGH GRADE BOOK WORK!

YOU CAN OBTAIN THEM FROM

GOULD, HUTTON & CO.

938 THIRD STREET.

Strong, Arms & Co. 826 FIFTH STREET
Successors Pacific Coast Land Bureau
CHEAPEST ORANGE AND LEMON LANDS IN THE STATE.

SAN DIEGO IMPLEMENT CO. AGRICULTURAL IMPLEMENTS WAREHOUSE: FOOT OF FIFTH ST.

Mundelius Conrad, butcher, 171 Sixteenth
Munster C. (Kaland & Co), res 266 Seventeenth
Murdock C. W., barber, res Grand Central
Murdock D. L., atty at law, M E Blk, res S San Diego
Murdock J. C., res 1440 First
Murdock Miss Estelle M., teacher, Chollas
Murrilo J. R., restaurant, 1036 H
Murphy Cornelius, res 652 Sixteenth
Murphy C. D., expressman, Fifteenth and F
Murphy C. F., driver Hose Co No 2
Murphy E., blacksmith, res 1712 K
Murphy James, carpenter, res 2208 E
Murphy J. D., stockman, res North San Diego
Murphy Thomas, dishwasher **Hotel Brewster**
Murphy W. H., operator Tel Cable Co, res 1130 B
Murphy W. J., attorney at law, Lawyers' block, res Lakeside
Murray A. W., embalmer, res 760 Fourth
MURRAY ELI H., attorney at law, receiver California Savings bank, office Fisher opera house, res temporarily Coronado Hotel
Murray James, collections, res Lynnell House
Murray J. H., engineer, res 1149 Second
Murray R. M., San Diego and Coronado Transfer Co, res 1626 Seventh
Murray Dr. E. E., office and res 267 Seventeenth
MURTHA F. D. (Schiller & Murtha), res Cuyamaca Club
Myers A. L. & Co., The Wine Room, H bet Fifth and Sixth
Myers A. L. (A L Myers & Co), res 642 Eighth
Myers H. G. bookkeeper Todd & Hawley, res 1244 Seventh
Meyers Miss Annie, waitress, **Horton House**
Meyers Miss Jennie, waitress, **Horton House**

N

Nachbaur Jos. (Peerless Saloon), res 1162 Second
NAGLE C. A. (Over & Nagle), res 1520 Union
Nagle Ed., res 925 Ash

LEVI'S HACK, LIVERY AND TRANSFER CO. Office, 1340 D 'Phone 148

Cooley Choice line of General Views, Residences, Groups, etc. Prompt attention

Lemon and Orange Trees SWEETWATER NURSERY CO.

Nagle W. C., plasterer, 925 Ash
Nash & Phillips, second hand goods, 734 Sixth
NASON ARTHUR G., Supervisor, real estate and insurance office 869 Fifth, cor E, res 708 Grape
Nason F. T. (M C Nason & Co), res 2050 Albatross
Nason H W., res 1610 Union
Nason & Co. M. C., commission, 366 Fifth
Nason M. C. (M C Nason & Co), 2034 Albatross
Nauman B. F., barber, res 723 Front
NAUMANN J. D., chemical steam dyeing and cleaning wks, 843 Sixth, res 1250 Ninth
Navarine J., res Hotel d'Europe
Naylor F. B., jeweler, res 813 Fifth
Naylor K C., jeweler, 836 Fifth, res Louis Blk
Nazro C. A., retired, res 1635 Fourth
Neale Ed. N., mangr S D Printing Co, res 951 Fourth
NEALE GEO., res cor Ninth and A
NEALE GEO. H., Trippet, Boone & Neale, res 1250 Tenth
NEALE HARRY J. (Callen & Neale), res 920 Fir
NEALE HENRY, contractor, res 1250 Tenth
Neale J., res Columbia and I
Nearpass Charles, salesman, res 323 Logan Ave
Nearpass Sam, farmer, res 323 Logan Ave
Neely J. E., butcher, res 1025 Seventh
Neely J. F., mining, res 1312 Front
Neely Mrs. Louisa, res 1336 State
Negley C. N., res 3024 D
Neil J. A., salesman, res Tower House
Neimeyer H., fireman, res Tenth and I
Nellis Mrs. Frances teacher B-st school, res Bon Ton
Nelson George O., accountant, res 1734 D
Nelson Mrs. Alice, res 1333 Union
Neltner Frank, clerk at Winter's, res 564 Third
Nerney Francis, salesman, res 1318 Date
Nerney M., retired, res 1318 Date
Netting Thomas, plumber, 1421 Columbia
Nettleton H. A., with Bank of Commerce, res 1740 A
New Carleton Hotel, W A Dorris prop, cor Third and F
New Home Bakery (J Gray & Son), 1072 Sixth

The Phoenix Shoe Shop. Custom Work that Fits. Repairing that Pleases. THELIN & SMITH 1434 E Street

For RESERVOIRS, CISTERNS and all kinds of CEMENT WORK, see OVER & NAGLE, Corner Second and G Sts.

PAINTS Oil, Varnishes, Wall-Paper, Brushes, Glass | San Diego Paint Co. 751 Sixth St. Express Block

Strong, Arms & Co. 826 FIFTH STREET
Leading Real Estate and Investment Brokers.

New Russ House, cor Third and E
Newby O. C., cond S D Elec Ry Co
Newcomb D. L., rancher, res Holt House
Newcombe T. E., rancher, res 711 National Ave
Newkirk E. W., with Cal Mor Loan & T Co, res 1620 C
Newkirk Naylor, book-keeper, First Nat Bank, res 1645 First
Newman Bert, clerk, res Bon Ton
Newman Frank, clerk, res Bon Ton
NEW YORK LIFE INS. CO., Holden & Bean, agents, cor Sixth and F
NEW YORK STEAM DYEING AND CLEANING WORKS, Conrad Sodahl prop, 838 Fourth, res State
Neymer H., porter **Horton House**
NEW ZEALAND FIRE INS. CO., Holden & Bean agts, Sixth and F
Nichochea R. M. Mrs., res 539 Tenth
Nichols C. E., pipecutter, res 331 Clay Ave
Nichols J. G., harnessmaker, res 1248 F
Nichols J. S., carpenter, res Foot of E
Nichols N. D., carpenter, res Foot of E
Nichols Thos., furniture, 628 Sixth
Nicholson Miss Frances, res 2030 A
Nickerson Jos., contractor, res Ninth and L
NIELSON J. B., real estate, 915 Fourth, res 1332 Columbia
Nihell Lawrence, res 442 Logan Ave
Nieman Herman, butcher, res 744 Twelfth
Nissen H. J. (Nye & Nissen), res 1247 Third
Noble James, messenger S D District Telegraph Co, res California and Beach
Noble C. S., carpenter, res 1821 H
Noble George, carpenter, 943 Twelfth
Noble Patrick, laborer, res California and Beach
Noble T. P., carpenter, res 944 Twelfth
Noonan Joseph, dishwasher **Hotel Brewster**
Norbie Mrs. Camilla, nurse, res 1707 Front
Norbury Charles, marine engineer, res St Elmo
Norcross H. T., secretary California Mortgage Loan Co, res University Heights

For WROUGHT-IRON WATER PIPE and IRRIGATION SUPPLIES see the San Diego Implement Co. Foot of Fifth St.

Lone Star Meat Market. 2235 H St. near 14th. Telephone 20. ARTHUR H. ROY, Proprietor.

PAINTS Oil, Varnishes, Wall-paper, Brushes, Glass | San Diego Paint Co. 751 Sixth St. Express Block

Ornamental Trees ▲ SWEETWATER NURSERY CO.

NORMAN A. D. (Norman-Jacoby Grocery Co), res 1965 Second
NORMAN HOWARD (Norman & Allen The Montrose)
NORMAN-JACOBY GROCERY CO., (incorporated), staple and fancy groceries, wholesale and retail, 922 Fifth
Norris W. B., res 865 Thirteenth
Norris Miss S. V., chambermaid Hotel Florence
North J. D., teacher of languages, res 857 Third
Northern F. W., policeman, res 840 Eighth
NORTHRUP DR. D. B., physician and surgeon, 767 Fifth, res 643 Fourteenth
NORTHWESTERN MUTUAL LIFE INS. CO. of Milwaukee, James A Bailey, agt, office and res 864 Ninth
Norton M., dairyman, res city
Nosler A. A., driver, res 748 Twelfth
Nosler Oscar, driver, res Plaza Palace
Nugent Dr. E., physician, Backesto Blk, res 1499 First
Nutt A. E., atty at law, rooms 4, 5, 7, M E Blk, res 2d & Walnut
Nye & Nissen, tea and coffee store, 958 Fifth
Nye H. P. (Nye & Nissen), res Tenth and B

O

Oberlander Chas., res 320 Main
Oberle ——, butcher, with Chas Hardy
O'Brien G. N., pr secy C S Hardy, res University Heights
O'Brien H. E., insurance, res University Heights
O'BRIEN J. E., prop and mangr **Hotel Brewster**
O'Brien Jas., retired, res **Hotel Brewster**
O'Brien P. H., capitalist, res 1656 Sixth
O'Brien Miss M., studio, Cleveland and Lincoln Aves
O'Connel J. M., cond S D Elec Ry Co
O'Conner R. B., blacksmith, res 707 Logan Ave
O'Day Edward, fisherman, res Atlantic and B
O'Doneld J. D., capitalist, res The Windsor
O'Donnell F., retired, res 2357 G
O'Donnell Miss E., dressmaker, The Brevoort

For PLUMBING, TINNING and SHIP WORK, go to THE CUYAMACA TIN SHOP H St. bet. 5th and 6th. G. W. Peck, Prop.

For CEMENT and BITUMEN PAVING go to OVER & NAGLE Cor. Second and G Sts. ALL WORK GUARANTEED.

Cooley The Leading Photographer

Strong, Arms & Co. 826 Fifth St. General Agents for famous Lemon Grove & El Cajon Valley Lands. $60 to $125 per acre

Oesting C. W., coal and hay, 646 Fourth, res 237 Logan Ave
Oesting H. F., res 237 Logan Ave
O'Farrell Frank, with S D Drug Co, res Hewitt House
O'Farrell W. M., res 839 Grant Ave
OLD RELIABLE TENT CO., Jas A Heath, pres and mgr, H bet Fourth and Fifth
Olds Arthur A., retired, res Lafayette
O'Leary Mrs. M., res 1421 Fourth
Olmstead J. M., with J. S. Buck, res Twenty-first and F
Olmsted Co., job printers and stationers, 1342 D
Olmsted C. C. (Olmsted Co.), res 1245 Thirteenth
Olmsted J. D. (Olmsted Co.), res 1245 Thirteenth
Olmsted J. E., P. O. news-stand, res 1245 Thirteenth
Olmsted M. L., retired, res New Carleton
Olmsted S. H. (Olmsted Co.), res 1245 Thirteenth
Oleson A. (Oleson & Childers), res —— D
Oleson & Childers, cigar men, 963 Fourth
Oleson John, res Seventeenth and A
Oleson Hubert, res Seventeenth and A
Olsen H. P., seaman, res 1169 Atlantic
Olsen Oliver, dairyman, res Fifth Ave
Olsen Theo., with P C S S Co, res 548 Front
Olsen Chas. L., tailor, res Plaza Palace
Olsen O. K., retired, res 1041 F
Olympic Barber Shop, Ben Cotton prop, 1320 F
O'Malley Peter, laborer, res Fourteenth and M
O'Neil Hugh, retired, res 303 National Ave
O'Neil Jerome, waiter **Hotel Brewster**
O'Neil Pat. res North San Diego
ORA GRANDE LIME CO., W J Bailey mgr, foot of F
Orcutt J. H., nursery, Thirty-third and Clay
ORFORD HOUSE, G W Magwood prop, 1628 H
Orgren Rev. A. B., res 559 Nineteenth
Ormerd Henry, retired, res 658 Third
Orpen Frank, laborer, 730 Beech
O'Rourke P. J., laborer, res Twenty-seventh and F
Orrick E. M., miner, res 34 Seventeenth
Orrick William, salesman, res 24 Twentieth
Osburn Fred W., railroad contractor, res Union and Kalmia

San Diego Implement Co. For Gas Engines, Windmills, Pumps. Foot of Fifth St.

For HOSIERY, GLOVES and UNDERWEAR go to M. A. LESEM 1414 to 1420 D St. bet. 5th and 6th

Paints, Oils, Varnishes, Wall-paper BRUSHES AND GLASS. | San Diego Paint Co. 751 Sixth St. Express Block

Fruit Trees SWEETWATER NURSERY CO.

Osgood R. E., architect, res 211 Logan Ave
Osgood Mrs., res 720 Cedar
Osgood Miss, teacher Middletown school, res 720 Cedar
Osmond Miss Nellie, nurse, res The Richelieu
Osuna Antonio, res 1628 K
Osuna L., res Thirteenth and C
Osuna Vincent, res North San Diego
OTIS & CO., real estate and insurance, 1025 Fourth
OTIS COL. ELMER, (Otis & Co) res 908 Fir
Otis E. L., watchman, res University Heights
Ott G. W., driver, res Belle View
Otto Mrs. E. P., nurse, res 623 Eighth
OVER & NAGLE (Frank Over, Charles Nagle), sidewalk, roofing and street paving contractors, cor Second and G
OVER FRANK (Over & Nagle), res 924 B
Overbaugh A., retired, res 1513 Sixth
Overshiner C. C., printer, 928 Front
Overshiner G. J , San Diego Carriage Works, 928 Front
Overshiner H. W., res 928 Front
Overshiner L. S., res 928 Front
Owen Davis, meat market, 958 Front
OWEN M. F., prop Hotel Grand Central. cor Sixth and H

P

Pacific Beach Land Co., C H Turner, manager, office Sixth and D
Pacific Beach Hotel, Capt W H Crawford, prop
Pacific Coast Fish Co., foot of H
PACIFIC COAST LAND BUREAU, 826 Fifth
Pacific Coast Loan and Trust Co., cor Fifth and C
PACIFIC COAST STEAMSHIP CO., F M Simpson, agt
Pacific Exchange (J. Conklin), 414 Fifth
Pacific Mail Steamship Co., F M Simpson, agt
PACIFIC WOOD AND COAL CO., Fifth and Sixth bet J and K
Packard Ira W., rancher, 1756 Fourth
Packard J. C., res 763 Eleventh

The Phoenix Shoe Shop. Custom Work that Fits. Repairing that Pleases. THELIN & SMITH 1434 E Street

For RESERVOIRS, CISTERNS and all kinds of CEMENT WORK, see OVER & NAGLE, Corner Second and G Sts.

Cooley The Leading Photographer

STRONG, ARMS & CO. 826 FIFTH ST.
Largest List of Desirable City Residence and Business Properties.

Paddock N. V., bookkeeper, res 1636 First
Page Frank, clerk, res 1033 State
Page Geo., machinist, 1033 State
Page J. H., carpenter, 1038 State
Page Miss A. Virenco, printer, res St James
Pahlow Henry, retired, 1018 Twenty-sixth
Paine J. O. W., atty at law, notary, govt land located, pensions collected, 1419 F, res Roseville
Painter J. F., bookkeeper, res G
Palace Livery Stable, cor Second and E
Palace Lunch Counter, 926 Fifth
Palmer & Sons J. D., house movers, res 1157 State
Palmer C. H., clerk S C Ry, res 1542 Union
PALMER HENRY H., atty-at-law, room 8, Keating blk
Palmer J. D., (J D Palmer & Sons) res 1157 State
Palmer John, nurse, res Grand Hotel
Palmer Martin, res 919 Arctic
Palmer Mateo, 'longshoreman, res 1621 K
Palmer Oscar F., (J D Palmer & Sons) res 1157 State
Palmer O. J., clerk, res 2055 Fourth
Palmer Oscar, res Twenty-eighth and L
Palmer William H., (J D Palmer & Sons) res 1157 State
Palmer Mrs. Maria, res 2055 Fourth
Palmeter C. S., teamster, res 1135 Sixteenth
Pardro Paleto, laborer, res 416 Sixth
Paris Mrs. F. H., res 2408 C
Paris Miss Lillian, res 2408 C
Parisian Cloak and Suit Co, 1423-33 D, Bon Ton block
Parker Burt E., (Parker & Co) res 1224 Fourth
Parker D. F., res 930 Twentieth
Parker Edwin, (P rker & McConoughey) res 1129 Front
PARKER F., real estate and loan broker, 923 Fifth
Parker George, 'longshoreman, res 832 Union
Parker G. W. (Parker & Co), res 1244 Fourth
Parker J. D., res 1146 Cedar
Parker J. E., piano tuner, 951 Fifth
Parker Robert, cook Hotel Florence
Parker T. S., retired, res 1432 Palm
Parker Mrs. E. E., res Bon Ton

SAN DIEGO IMPLEMENT CO
FOOT OF FIFTH STREET.
Irrigation Supplies a Specialty.

For PLUMBING, TINNING and SHIP WORK, go to THE CUYAMACA TIN SHOP, H St. bet 5th and 6th
G. W. PECK, Prop.

Paints, Oils, Varnishes, Wall-paper
BRUSHES AND GLASS.
San Diego Paint Co.
751 Sixth St. Express Block

ORANGE and LEMON TREES SWEETWATER NURSERY CO.

Parker Mrs. M. A., res 1244 Fourth
Parker Miss Jean C., teacher Middletown school
Parker Miss Phoebe L., teacher Middletown school
Parkhurst E., clerk, res 1220 Sixth
Parkhurst T. L. bookkeeper City of Paris, res 1044 Seventh
Parkhurst W., res 723 Second
Parkinson A., searcher of records
Parkinson E. H., res 733 Logan Ave
PARMELEE ED F., advertising manager Daily Union, res 1520 C
Parmelee D., retired, res 1563 Fifth
Parmelee Mrs. M. M., res 1563 Fifth
PARRISH FRED W., San Diego Rubber Stamp Works, res 730 Eleventh
PARRISH & MOSSHOLDER (Watson Parrish, W J Mossholder), attorneys at law, rooms 3 to 6, First National bank building
PARRISH WATSON (Parrish & Mossholder), res 1030 Eleventh
Parrot & Erb, wagonmakers, Tenth and I
Parrot K. L. (Parrot & Erb), res 953 Thirteenth
Parsons Alex, fish market, res 946 Columbia
Parsons B. F., laborer, Pacific Beach
Parsons B. F., Sr., res 845 Thirteenth
Parsons Dr. J. G., dentist, 1 to 5, Gilbert Block
Parsons John R., attorney at law, res 1540 Sixth
Parsons J. O., contractor, res 532 Newton Ave
Parsons Mrs. H., dressmaker, 2626 N
Paschen L. H., butcher, res 541 Ninth
Paschen R. D., expressman, res 541 Ninth
Patten F. R., moulder, res 1703 India
PATTERSON J. L., Fashion Saloon, 516 Fifth, res 519 Fifth
Patterson W. C., real estate, 1220 F, res New Carleton
Patterson Miss M., res 2996 F
Patterson Miss O. J., res 2996 F
Patton Wm. S., res 950 Eleventh
Patton Mrs. Amelia, 1440 Ninth
Patton Miss Madge, stenographer, res 1440 Ninth
Paulson J. L., boathouse, foot of H

LONE STAR MEAT MARKET 2235 H St. near 14th. Arthur H. Roy Proprietor. Telephone 20.

For CEMENT and BITUMEN PAVING Go to OVER & NAGLE Cor. Second and G Sts. ALL WORK GUARANTEED.

Sherwin-Williams' Paint Covers most Looks Best Wears Longest. Most Economical. | San Diego Paint Co. 751 Sixth St. Express Block

Strong, Arms & Co. 826 Fifth Street
Successors Pacific Coast Land Bureau
CHEAPEST ORANGE AND LEMON LANDS IN THE STATE.

Pauly Chas. W., broker, 923 Fourth, res 1340 Cedar
Pauly Fred, recr Cal Nat Bank, res 966 Eleventh
Pauly Mrs., res 966 Eleventh
PAYNE DR. J. R., physician and surgeon res 633 Tenth
PAYNE DR. J. W., physician and surgeon, res 633 Tenth
Peake Mrs. G., res 321 Tenth
Peake Miss Lila, waitress, **Horton House**
Pearson M. A., painter, res Middletown
Peck C. M., res 639 Twentieth
PECK G. W., Cuyamaca Tin Shop, res 728 Eighteenth
Peck Michael, cigar maker, at Sensenbrenner's
Peck Mrs. A. E., teacher, res 639 Twentieth
Peck Miss K. E., teacher, res 639 Twentieth
Pedder Jas. N., broker, res 1069 State
Pedder W. W., res 1069 State
Peel W. C., res 1412 Fifth
Peery H., student, 540 Twentieth
Pefley E., carpenter, Fifteenth and M
Peirro F., fruit store, 1417 D, res 440 Sixteenth
PENN MUTUAL LIFE INS. CO., A W Smenner, agt office Marston Blk, res 728 Fourteenth
People's Hall, Louis Fritz, prop, 927 Fifth
Pepper Prof., res Ninth and A
Pepper Thomas, windmills, 348 Fourth
Perely H. P., bricklayer, res Santa Rosa
Perez Ed. J., res The Willard
Perigo William, cigar store, 1317 D, res The Montezuma
Perkins Ceorge, res 1929 Front
Perrin M. J., dispatcher S D Electric Railway Co
PERRINE E. E., (Castle Cure Co) res 1834 C
Perrons John A., res 832 Twenty-third
Perry Mrs. Caroline L., res 963 Ninth
Perry Miss Minnie E., teacher public schools
Peters W. J., prop Manvel, cor Sixth and D
Peterson J. A , upholsterer, 1126 Fifth, res Twenty-sixth and A
Peterson Otto, res **Horton House**
Peterson W. J., with Cregan & Co, res **Horton House**
Peterson Miss Anna, chambermaid Hotel Florence
Petrie Dr. Eliza F., physician, res 1439 Ninth

SAN DIEGO IMPLEMENT CO. AGRICULTURAL IMPLEMENTS WAREHOUSE: FOOT OF FIFTH ST.

SIBLEY & FARNSWORTH HAY, GRAIN, FEED AND COAL, 5th and C

Sherwin-Williams' Paint Covers most Looks Best
Wears Longest. Most Economical.
San Diego Paint Co.
751 Sixth St. Express Block

ORANGE and LEMON TREES SWEETWATER NURSERY CO.

For Silks, Velvets and Dress Goods go to M. A. LESEM 1414 to 1420 D St. Bet. 5th and 6th

FOR CEMENT & BITUMEN PAVING GO TO OVER & NAGLE Cor. Second & G Sts. All Work Guaranteed.

Pettibone Miss, res 1833 Third
Pettingill Amos, res 528 Fir
Pettingill Samuel, res 528 Fir
Pettit John, retired, res 1056 Third
Pettit Miss Jennie, res 1169 Sixth
PETTY J. N., manager Fashion Saloon, res 759 First
Pfaffenberger Rev. L. C., res 1130 E
Phister Ferdinand, baker, cor Fourth and B
PHILADELPHIA CAFE (Hunter & Philpot), 514 Fifth
Philips & Harbison, dentists, Bon Ton, Sixth and D
Philips R. F. (Philips & Harbison), res 1830 Third
Phillips & Bone, dry goods, 1023 Fifth
Phillips George K., secretary, res 2112 D
Phillips H., res The Roxbury
Phillips J. G., res 919 Twentieth
PHILLIPS J. L. (Miller & Phillips), res The Albemarle
Phillips W. H. carpenter, res Twenty-ninth and M
Phillips William H., pastor Baptist church, res 2203 J
Phillips Mrs. C. H., res 764 Front
Phillips Mrs. E. J., 919 Twentieth
Phillips Mrs. M. E., confectioner, 615 Sixth
Phillips Mrs. P. F., res 2038 C
Phillips Miss Carrie L., teacher Middletown school
Phillips Miss Grace, res 615 Sixth
Phillips Miss Mary, teacher Middletown school
PHOENIX SHOE SHOP (Thelin & Smith), 1434 E
Pichay Mrs. J. A., res 930 E
Pickens John, res The St Elmo
Pickett Z., carpenter, res 842 Irving Ave
Pidgeon E. P., res 1829 K
Pidgeon G. S., res 1829 K
PIERCE A. R., retired, res 1246 First
Pierce A. W., res Tower House
Pierce E. D., fruit and produce, cor Fourth and E
PIERCE W. L., Judge Superior Court, dept 3, res First and Olive
Pierce W. W., res 545 Fourteenth
Pierce Mrs. A. S., dressmaker, 1616 F
Pierce Mrs. Cecilia, res 1929 K

COONLEY THE PHOTOGRAPHER
Recognized the Leading Studio.

Strong, Arms & Co. 826 FIFTH STREET
Leading Real Estate and Investment Brokers.

Pierce Mrs. C. O., florist, Thirteenth and G and 931 Fifth
Pierce Mrs. E. M., res 1833 Third
Pierce Mrs. M., res The Lafayette
Pignot N. J., laundry, 1229 D
Pignot Miss Rose, laundress, 1229 D
Pike W. B,, blacksmith, S D Elec Ry Co
Pilling Gus, confectioner, res University Heights
Pilling Wm., teacher, res City Heights
Pioneer Book Bindery (R. Schiller), 1029 F
PIONEER COAL CO., office 1427 E
Pioneer Dairy, 2054 India
PIONEER SCAVENGER, O C Eberhardt, office 1423 E, res 203 Fifteenth, cor of L
Pioneer Steam Carpet Cleaning, A E Whisler, 731 First
PIONEER TRUCK CO., Ed Wescott, pres, F P Frary, secy, 1427 E
Piperbrink P., machinist, Standard Iron Works
PIRNIE P. C. (Lampson & Pirnie), res 1243 Front
Pittsburg Wood and Coal Co., Luscomb & Allen, 1210 Fifth
Place Harry J., Russell's patrol, res 846 Twelfth
Plaza Palace, 950 Third
Pleadwell T. F., carpenter, res 1643 State
Pleasants Chas., atty at law, res 1126 Fourth
Pleasants G. F., res Orford House
PLIMPTON F. S., genl mgr Russ Lumber & M Co, res 1837 Third
Pohle Chas., driver, D Carriage Co, res First and H
Pohle Louis, watchmaker, res 2370 K
Poiser James, farmer, Pacific Beach
Poiser R. B., farmer, Pacific Beach
Polhamus I. J., clerk, res Coronado
Polhamus Capt. A. A., S B C Co, res Coronado
POLHEMUS W. P., (Morgan & Polhemus) res Brookes Ave and Fourth
Polhemus Wills, veterinary surgeon,
Police Headquarters, City Hall
Police Court, Irving B Dudley judge
Pollock Clinton S., clerk, res 737 Harrison Ave
Pollock Frank R., res 737 Harrison Ave

SAN DIEGO IMPLEMENT CO. For Gas Engines, Windmills, Pumps. Foot of 5th St.

OBIE C. EBERHART THE PIONEER SCAVENGER. Office: 1427 E Street
Rubbish and Garbage Removed. Res. 203 Fifteenth St.

SHERWIN-WILLIAMS PAINT SOLD BY San Diego Paint Co. 751 Sixth St Express Block

Fruit Trees SWEETWATER NURSERY CO.

Pollock J. S., contractor, res 737 Harrison Ave
Pollok Mrs. Mary, res First and Ivy
Pollok Miss Maggie, res First and Ivy
Polsen G., porter Hotel Florence
Polzein H. M. (Schranz & Polzein), res 2165 Fourth
Pond D. W., res 724 Milton Ave
Pond Lewis, res Hewitt House
Pony Saloon (Carter & Rice) 650 Fifth
Poole G., assistant steward Cuyamaca Club
Pool H., magnetic healer, res Emerson House
Poole Mrs. A. S., res 1435 Ninth
Poole Mrs. F. E., 203 B
Popular Drug Store, (Alda M Ferris) 372 Fifth
Porter Hugh R., res 1709 India
Porter J. W., cigar dealer, 456 Fifth
Porter Mrs. Annie S., teacher B street school
Porter Mrs. K., res Fifteenth and Park
Porterfield W. H., San Diegan-Sun, res Grand Hotel
Porterfield Mrs. Lottie, bookkeeper, res Grand Hotel
Porterfield Miss Maggie, cashier **M. A. LESEM**, res Grand Hotel
Posey James A., res city limits
POSTAL TELEGRAPH CABLE CO, M C Hunt manager, cor Fifth and E
Potter A. H., res 2542 Fifth
Potter Charles, blacksmith, res 1410 Logan Ave
Potter Daniel, real estate, res Montezuma
Potter George G., deputy assessor, res 1168 Union
POTTER H. (Potter & Roberts), 257 Fifteenth
Potter & Roberts (H Potter, Albert Roberts), real estate and loans, 1426 E
Poulter J. W., tobaccos and segars, 456 Fifth
Powell E. A., real estate, res 1031 Seventh
Powell George, oil dealer, res 369 Nineteenth
Powell Miss J. A., res 369 Nineteenth
Powers Dr. Frank, physician and surgeon, res Manor House
POWERS DR. R. M., President Bank of Commerce and president and manager S D Gas & Elec Light Co, res 1740 A
Powers Mrs Cornelius, res The Manor House

Lone Star Meat Market. 2235 H St. near 14th. Arthur H. Roy, Proprietor. Telephone 20.

FOR CEMENT & BITUMEN PAVING GO TO OVER & NAGLE Cor. SECOND & G STS. All Work Guaranteed.

Paints, Oils and Varnishes Brushes and Wall-Paper. San Diego Paint Co. 751 Sixth St. Express Block

Strong, Arms & Co. 826 Fifth St. General Agents for famous Lemon Grove & El Cajon Valley Lands. $60 to $125 per acre

Pray J. M., blacksmith, res 2003 J
Pray S. E., retired, res 1910 India
PRENTICE & CO. W. B., staple and fancy dry goods, 957 Fifth, res Spring Valley
Preston Jas. P., res 666 Eleventh
Preston Mrs. J. W., res 2425 First
Prettyman Miss Alice, milliner, res 1047 Fourth
Price J., shirtmaker and dealer in hats and men's furnishings, 1520 H, res 625 Sixth
Price T. W. (The Lobby), 1232 D, The Plaza
Price W. E., retired, res 229 Twentieth
Price Miss A., dressmaker, res 845 Ninth
Price Miss Hazel, with Girard Lunch Room
Priest Ralph, cor Fifth and B
Pringle W. H., cor Fourth and Maple
Proelss Eugene (Fox & Proelss), res Sheldon Blk
Prout W. J., real estate, res Twenty-sixth and C
PROUTY WM., Street Supt, res The Langham
Pruyn L. M., machinist, res 931 Columbia
Ptolemy R. W., salesman, 1069 State
Public Library, Miss Lou Younkin librarian, St James Block, F bet Sixth and Seventh
PUTERBAUGH GEO., Judge Superior Court, dept 2, res Fifth and Quince

Q

Qualey Wm., soap, Stead Soap Co
Quenton Carl, laborer, res N San Diego
Quereau Frank, res 1307 Twelfth
Quijeda M., clerk City of Paris, res Eleventh and N
Quimby C. T., storekeeper, **Horton House**
Quin Ah, Chinese dealer, Third and I
Quinby A. C., patentee, res 702 Ash
Quinn M. J., retired, res 1909 E
Quinton J. H., grocers, feed and coal, 412 National Ave
Quon Manc Kee & Co., Chinese goods, 631 Fifth

For WROUGHT-IRON WATER PIPE and IRRIGATION SUPPLIES see the San Diego Implement Co. Foot of Fifth St.

New York Dyeing and Cleaning Works. 834 Fourth Street, bet. E and F Conrad Sodahl, Proprietor.

Cooley Artistic Pose. Polite Attention. Prompt Delivery
CHILDREN'S PHOTOS A SPECIALTY.

Lemon and Orange Trees SWEETWATER NURSERY CO.

For TOWELS, TABLE-LINENS and HOUSEHOLD GOODS, go to M. A. LESEM 1414 to 1420 D St. bet. 5th and 6th

R

Racket The (Ekins & Copley), cor Sixth and H
Rae W. R., res Mission Valley
Raether, Emil R., bookkeeper, with V Jones, res 636 Seventh
Rafferty Mrs. E. C., res 966 Tenth
Ragazoni B., culturist, Fifteenth and J
Rainey Michael, seaman, Tenth near M
Ralph W., electrician, S D Elec Ry Co
Ramsey James N., carpenter, res 33 Sixteenth
Randall A., clerk, res 728 Second
Randall A. T., res 1319 First
Randall Mrs. E. T., res 1319 First
Rapier W. H., sergt at arms City Hall, res 330 Tenth
Rapier W. H., Howard Hook & Ladder Co
Rark Wm., res Mission Valley
Rathgeber Jno., expressman, res Twenty-fourth and F
Rawson Frank L., atty at law, Kline Blk, res 822 Cedar
Rawson Mrs. Helen, res 822 Cedar
Ray John M., janitor, res 826 E
Raymond J. D., res Twenty-ninth and M
Raynes Mrs M., 1040 Second
Read & Read Drs, dentists, Pierce-Morse Blk
Read R. F., res Marilou Park
Reading James, city water department, res Elite House
Reading J. W., M. D., physician and surgeon, cor Fifth and H
Ready John, laborer, St Elmo House
Rearden John J., steward St Joseph Hospital
Rebholt Joseph, carpenter, res 1329 India
Reckhin Wm. E., res foot of C
Rector J. L., res Mission Valley
Rediger Paul, res 1239 E
Redman Fred, stableman, res 1432 Sixth
Redpath K. V., with Daily Union, res 743 Ninth
Redpath Mrs. F., res 743 Ninth
Reece Charles, bartender, res 830 Eighth
Reed D. C. (D C Reed & Co) res 1910 D
Reed & Co. D. C., fire insurance, 915 Sixth

For Reservoirs, Cisterns and all kinds of Cement Work, see OVER & NAGLE SECOND AND G STS.

Sherwin-Williams' Paint Covers most Looks Best Wears Longest. Most Economical. | San Diego Paint Co. 751 Sixth St. Express Block

STRONG, ARMS & CO. 825 FIFTH ST.
Large List of Desirable Residence and Business Properties

Reed Rueben, stableman, res 656 Front
Reese M. J., 'longshoreman, res 329 Tenth
Reese Mrs. Annie, res 242 Eleventh
Reeves W. M., fruit grower, res The Dells
Reeves W. S., driver for Pioneer Truck Co
Regal W. S., paper hanger, 127 Grand Ave
Rehol J., blacksmith, 403 Kearney Ave
Rehorst Miss Lizzie, waitress **Horton House**
Reichart Charles, lather, res 641 Fifth
Reid William, laborer, S D Electric Railway Co
Reid W. B., real estate, res Twenty-eighth and G
Reid Mrs, res 1239 E
Reid Miss J. A., teacher East School
Reinburg Ed, with Con Nat Bank, res Albemarle
Reinert O., res Twenty-eighth and Grand Ave
Reiter Charles, steward Marine Hospital
Reith J., res cor Eighteenth and D
Reitz Ben F., engineer, res Second and F
Reitz William, res University Heights
Relfe John, grocer, Twenty-sixth and National Ave
Relf Miss D., dressmaker, res Twenty-sixth and National Ave
Remondino Dr. P. C., physician and surgeon, office and res Fisher Opera House, Fifth bet B and C
Remy Gus, clerk, res Allyn block
Remy & Co. Mrs., millinery 939 Fifth
Remy Mrs. S. A. (Remy & Co.), res Allyn Block
Rennie Gilbert, res 967 Thirteenth
RENNIE WM., shoemaker, 920 Sixth, res 967 Thirteenth
Rennie W. J., clerk, res 540 Twenty-fifth
Rentsch A., saloon, 558 Sixth, res 1706 E
Rescue Home, 2214 Brant
Restarick Rev. H. B., res 1054 Eighth
Restine James, foreman, S D Elec Ry Co,
Reupke H., laborer, res Twenty-fifth and Franklin
Reupsch Wm., shoemaker, res 1939 K
Reutenger Otto, baker, 1072 Sixth
Reuther Adolph, harnessmaker 1237 H
Reuther F., retired, res Union House
Reuther Paul, dep assessor, res 241 Sixteenth

SAN DIEGO IMPLEMENT CO. FOOT OF FIFTH STREET. Irrigation Supplies a Specialty.
LEVI'S HACK, LIVERY AND TRANSFER CO. Office, 1340 D 'Phone 148.
Paints, Oils, Varnishes, Brushes AND WALL PAPER. San Diego Paint Co. 751 Sixth St. Express Block

Ornamental Trees ▲ SWEETWATER NURSERY CO.

Revere House, W. G. Terrel prop, 1126 Fourth
Reynolds James, butcher, res 836 Front
Reynolds Rev. John, assistant pastor St Joseph's Catholic Church, res 1527 Third
Rice A. F., mot S D Elec Ry Co
Rice A. W., 2408 First
Rice C. A., shipping clerk, res 851 Front
Rice C. N., res Johnson Heights
Rice D. W., head waiter **Hotel Brewster**, res 741 D
Rice Thos. (Carter & Rice), res Front and D
Rice W. H., real estate, 452 Twentieth
Rice Mrs. A., res 312 Milton Ave
Rich Mrs. A. L. T., res 1633 F
Rich Miss M. C., res 1633 F
Richard C. B., capitalist, res Adelphi Hotel
Richards W. W., Russ L & M Co, res 748 Ninth
Richards Mrs. K., res 813 Milton Ave
Richards Mrs. F. Florence, decorative needlework, 939 Sixth
Richards Miss M. F., res 813 Milton Ave
Richardson A. T., res 442 Twentieth
Richardson I. N., mgr Stand Oil Co, res Albemarle
Richardson J. S., adv bureau, 1422 D, res Chula Vista
Richart J. L., res Pacific Beach
Richart Mrs. R., res 1306 Fifth
Richart Miss E. M., res 1306 Fifth
RICHELIEU HOUSE (J H Simpson), 1055 Fifth
Richmond J. E., compositor, res Plaza Palace
Rickard W. W., machinist, res Nineteenth and F
Rickey H. L., with Hamilton & Co, res 1140 Front
Rickleson W. A., res 524 Irving Ave
Riddell Mrs. L. G , asst supt schools, res 1267 Eleventh
Rider E. M., motorman S D Electric Railway Co, res Bon Ton
Riese Mrs. Anna, res 242 Eleventh
Riese Miss Rose, res 242 Eleventh
Rifenburg W. G., capitalist, res Pacific Beach
Riley A. J., bookkeeper, res 235 National Ave
Riley W. F., salesman, res Albemarle
Rinehart E., tinner, res Twenty-sixth and C
Ring J. J., clerk, res 920 Ninth

For PLUMBING, TINNING and SHIP WORK, go to the CUYAMACA TIN SHOP H St. bet. 5th and 6th G. W. PECK, Prop.

For Reservoirs, Cisterns and all kinds of Cement Work, see OVER & NAGLE, Cor. Second and G Sts.

Sherwin-Williams' Paint Covers most Looks Best Wears Longest. Most Economical. | San Diego Paint Co. 751 Sixth St Express Block

NOTICE

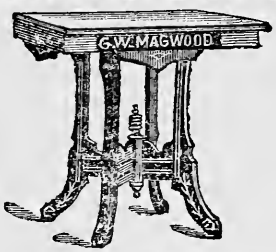

THE SECRET IN BUSINESS,

—IS TO—

Treat Everyone with Respect and Honor.

It will always pay in the long run. So if you want to buy or sell goods of any description see me first, as that is my motto.

G. W. MAGWOOD,

Telephone 160. 1624 H Street.

ESTABLISHED 1886.

DISTANCES FROM
G. W. Magwood's
SECOND * HAND * STORE.

TO PROMINENT PLACES IN THE COUNTY.

1624 H Street.

PLACES.	MILES.
University Heighis	3
City Heihgts	4
Old Town	4½
Mission Valley	5
Old Mission	8
Race Track	6½
Pacific Beach	8
Ocean Beach	8
Roseville	7
La Holya (La Jolla)	13
Del Mar	23
Cholas Valley	3
National City	5
Paradise Valley	6
Sweetwater Dam	12
Lakeside	20
Poway	25
Escondido	35
Oceanside	40
Sorrento	15
Otay	12
Tia Juana (Te Wanna)	16
Chula Vista	10
Julien	60
Alpine	26
El Cajon (El Cahone)	15
Harmule Valley Postoffice (Jamul)	20

1624 H Street.

I will pay you CASH for anything you have to sell.

Strong, Arms & Co. 826 Fifth Street
Successors Pacific Coast Land Bureau
CHEAPEST ORANGE AND LEMON LANDS IN THE STATE.

Ring Ransom, butcher, res 1451 Arctic
RIPPEY C. H., attorne. at law, Pierce-Morse block, res Chula Vista
Risley A., retired, res 845 Twentieth
Risley A. A., res 845 Twentieth
Ritchie C. B., res 1940 B
Ritchie H. S., res 1940 B
Ritchie M. R., miner, res Nineteenth and N
Rizzi E., fruit store, 1164 Fourth
Roach Henry, res 760 Eleventh
Roarke J. A., stock raiser, 1108 C
Robbins Duke, salesman, res 1257 Eleventh
Robbins Frank, mining engineer, 961 Fourth
Robbins F. C., deputy county clerk, .es Twenty-first and F
Robbins G. C., mining engineer, res 2540 I
Robbins J. M., farmer. res 1257 Eleventh
Robbins Lee, musician, 1257 Eleventh
Robbins M., salesman, res 5 Sixteenth
Robbins R. H., supt Spreckels wharf, res 818 Twenty-fifth
ROBERTS ALBERT, (Potter & Roberts) res 1025 Th'teenth
Roberts C. H., clerk at Marston's, res 3252 K
Roberts J. E., cor Eighth and Cedar
Roberts J. W., shoemaker, res 1203 Twelfth
Roberts L. L., res 2704 H
Roberts, painter, res The Ellsworth
Roberts Mrs., res 1342 Seventh
Roberts Mrs. Eliza, res 720 Third
Roberts Miss Edith, with Daily Union, res 1203 Twelfth
Roberts Miss J. M., milliner, res 719 Fourteenth
Robertson E., cash boy at Marston's, res 925 Columbia
Robertson R. R., waterman, res 925 Columbia
Robertson W. H., salesman, res 731 Kearney Ave
Robinson A., with S S Machine Co, res 925 Ash
Robinson Fred H., stenographer, Spencer block, res 542 Front
Robinson F. R., res 717 Harrison Ave
Robinson J. M., attorney at law, Fisher Opera House, Fourth, res Fort Robinson
Robinson M. H., supt City Park, res 542 Front
Robinson R. R , teamster, res 840 State

SAN DIEGO IMPLEMENT CO. AGRICULTURAL IMPLEMENTS
WAREHOUSE: FOOT OF FIFTH ST.

LEVI'S HACK, LIVERY AND TRANSFER CO. Office, 1340 D 'Phone 148

Poonley Choice line of General Views, Residences, Groups, etc. Prompt attention

Lemon and Orange Trees SWEETWATER NURSERY CO.

Robinson Wm. F., res 622 Irving Ave
Robinson Wm. F., Jr., letter carrier, res 622 Irving Ave
Robinson Mrs. A. E., prop Manor House
Robinson Mrs. H. C., res 1039 Fir
Robinson Mrs. S., res Thirteenth and J
Robinson Mrs. Susan, res Capitol House
Robson Miss E., artist, The Manvel
Roche J. T., cigar dealer, 752 Fifth, res Windsor
Rockfellow A. G., mining expert, res 2367 B
Rockfellow E. F. (Rockfellow & Clark), res 2367 B
Rockfellow Granite Co , cor Thirteenth and H
Rockfellow W. A., salesman, res 2367 B
Roderman John, with Model Laundry, res 2022 E
RODES JOSEPH M. D., general medicine and surgery, specialist eye, ear, nose and throat, office and residence NW cor Sixth and C
Roesner John, teamster, res 520 E
Roether P., res 241 Sixteenth
Rogers & Co. E. O., wagonmakers, 533 Sixth
Rogers E. O. (E O Rogers & Co), res 2810 H
Rogers Geo. E., book agent, res 944 Seventh
Rogers J. G , res 830 Twentieth
Rogers J. D., real estate, 1340 D, res 1070 State
Rogers W. B., bkkeeper, Con Nat Bank, res University Heights
ROGERS W. R., asst cashr Con Nat Bank, res 2810 H
Rohm J. M , compositor, res 2831 H
Romero Mrs. B., res 2428 L
Romero Miss Ramona (Model Laundry), res 2428 L
ROOD DR. V. D., physician and surgeon, res 344 Logan Ave
Rooney Jerome, bartender, **Horton House**
Roop E B., embalmer, res Lafayette
Roper, Mrs., res 2242 D
Rosebud Saloon (Cal Washburn), cor Third and I
Rose Canyon Brick Co., 1427 E
Rose J. C., gardener, with Bryant Howard
Rose John, carpenter, res 1369 Union
Rosemeyer Chris., laborer, res 1818 California
ROSS A. L. Ross & Dow), res Florence Heights
Ross C. A., res 1642 Arctic

The Phoenix Shoe Shop. Custom Work that Fits. Repairing that Pleases. THELIN & SMITH 1434 E Street

For RESERVOIRS, CISTERNS and all kinds of CEMENT WORK, see OVER & NAGLE, Corner Second and G Sts.

PAINTS Oil, Varnishes, Wall-Paper, Brushes, Glass | San Diego Paint Co. 751 Sixth St. Express Block

Strong, Arms & Co. 826 FIFTH STREET
Leading Real Estate and Investment Brokers.

Ross Chas. teamster, res Date and India
ROSS & DOW (A L Ross, H G Dow), real estate brokers and notaries, 1408 D
Rossi Mrs. M. C., musical instruments and toys, 739 Fifth
Rossitter Miss Ella, chambermaid Hotel Florence
Rossiman W. A., carpenter, res 1864 India
Rosso Joe, cook, res 958 Third
Rotnor George H., salesman, res 524 National Ave
Rotnor Henry, res 524 National Ave
Rothe John, baker, res 247 H
Rothglen John F., res Twenty-fifth and Franklin
Rouland N. P., ship agent, Backesto block, res National City
Rouse N. P., laborer, res 1435 Atlantic
Rovia A., fruit store, 1114 Fourth
Rowe W. E., expressman, res 1022 Eighth
Rowell H. L., clerk at Marston's, res 942 Tenth
Rowland R. E., grocer, 1135 H
ROY ARTHUR H., prop Lone Star Meat Market, 2235 H, res 631 Fourteenth
Royce Charles H., retired, res The Willard
Ruble George F., clerk **S. J. SILL**, res 1418 Fifth
Ruby G. C., horseshoer, res 1227 Fifth
Ruby George A., engineer Engine Co No 2
Ruby Mrs., dressmaker, res The Richelieu
Rucks A. F., barber shop, 1016 Fourth, res Fourth and B
Rucks Mrs. A. F., hairdresser, cor Fourth and B
Ruddeman John, with Model Laundry, res 2022 E
Rumple T. D., res Snyder Block
Rumple Mrs. T. D., millinery, 1031 Fifth
Rumsey J. B. (Rumsey & Son), res 731 Harrison Ave
Rumsey R. L., bookkeeper, res 731 Harrison Ave
Rumsey T. B. (Rumsey & Son), 729 Harrison Ave
Rumsey & Son T. B., hay and coal, 427 Logan Ave
Rumsey W. M., surveyor, res 729 Harrison Ave
Rumsey Mrs. A. H., dressmaker, 333 Ninth
Rumsey Miss Louise, stenographer, 729 Harrison Ave
Rupell Mrs. Eliza, res 2719 G
RUPP DR. D. F., physician and surgeon, specialist throat, nose and ear, Fifth and F, res 554 Eleventh, cor H

For WROUGHT-IRON WATER PIPE and IRRIGATION SUPPLIES see the San Diego Implement Co. Foot of Fifth St.

Lone Star Meat Market. 2235 H St. near 14th. Telephone 20. Arthur H. Roy, Proprietor.

PAINTS Oil, Varnishes, Wall-paper, Brushes, Glass | San Diego Paint Co. 751 Sixth St. Express Block

Ornamental Trees ▲ SWEETWATER NURSERY CO.

Ruppenthal Charles, res Twenty-fifth and Logan Ave
Rush J. D., deputy tax collector, res Twenty-seventh & Logan
Rusk J., artificer, res Bon Ton
RUSS LUMBER & MILL CO., F S Plimpton general manager, office and yard First and J
Russell Geo. Senr., merchant and postmaster, Roseville
Russell Geo. Jr., res Roseville
Russell G. R., cabinet maker. 1321 Fourth
Russell James, mgr Russell's patrol, res 731 Fifth
Russell John, carpenter, res North San Diego
Russell John, salesman, res Alpha House
Russell Lew, barber, 566 Fifth
RUSSELL'S MERCHANT PATROL and detective service, James Russell, mgr, office 731 Fifth
Russell R. C., res 1567 State
Russell Walter, surveyor, res Tower House
Russell Miss Mattie, seamstress, res Holt House
Russell Miss Minnie, res 1321 Fourth
Rutter Mrs. H. L., res 2540 I
Ryan John, res 717 Harrison Ave
Ryan Joseph, barber, 539 Fifth, res 140 Eighteenth
Ryan ——, 1146 Eleventh
Ryan Mike, stableman, res Adelphi
Ryder M., cond S D Elec Ry Co

S

Saaki Chas., cigarpacker at Sensenbrenner's
Sabin Mrs. L. A., res 1132 Cedar
Sailors' Union of the Pacific, Thos. Barry agt, 339 Sixth
Sainsevain P., retired, res 2056 Fourth
Saliba Frank, res North San Diego
Salidan Emil, res 2020 L
Salinskey A., carpenter, res Union House
Salisbury A. B., real estate, res 424 Milton Ave
Salisbury Geo., salesman, res 570 Twelfth
Saliday Mrs., res Santa Rosa

For PLUMBING, TINNING and SHIP WORK, go to THE CUYAMACA TIN SHOP H St. bet. 5th and 6th G. W. PECK, Prop.

For CEMENT and BITUMEN PAVING Go to OVER & NAGLE Cor. Second and G Sts. ALL WORK GUARANTEED

Cooley The Leading Photographer

M. D. Arms. J. M. Bailhache. J. A. Allison. F. R. Strong.
Strong, Arms & Co. 826 Fifth St. General Agents for famous Lemon Grove & El Cajon Valley Lands. $60 to $125 per acre

Salvation Army Barracks, res 510 Fifth
Salmor M., tomales, 317 Eighth
Sample Chas., res 569 Eighth
Sampson George, res 512 Colton Ave
Sampson O. W., res 512 Colton Ave
Sampson Mrs. H. P., res The Revere
SAN BERNARDINO WINE CO., 628 Fifth
Sanchez S., res 553 Sixteenth
Sanders T. C. F., hay and feed, 2024 H, res 3247 I
Sanders Mrs. G. A., res 322 Boston Ave
Sanderson O. R. (Likens & Sanderson), res Front and C
Sanderson T. B., architect and builder, 425 Fifth
SAN DIEGO ABSTRACT CO., T J Daley pres, office Lawyers' block, cor Fourth and E
SAN DIEGAN-SUN, daily and weekly Democratic paper, published by the San Diegan-Sun Publishing Co, office Sun building
SAN DIEGAN-SUN PUBLISHING CO., Paul H Blades president, A McCrimmon secretary, E C Hickman treasurer and manager, office Sun building
SAN DIEGO AND CORONADO TRANSFER CO., Hawkins & Babcock lessees, 1019-1021 Fourth
San Diego Bath House, Atlantic bet C and D
San Diego Bill Posting Co., Fred F. Stutz manager, 1016 D
SAN DIEGO BUILDING AND LOAN ASSOCIATION, M Blochman president, Theo Fintzelberg secretary, office Express block
San Diego Cable Railway Co, office at power house
San Diego Camera Club, office Bon Ton, Pres Dr Joseph Rodes, M D, Sec E M Brickey
San Diego Carriage Works, cor Third and F
San Diego Canning Co., Atlantic and C
SAN DIEGO CHAMBER OF COMMERCE, Hosmer P McKoon Pres, R H Young, Sec, F bet Third and Fourth
SAN DIEGO STEAM DYEING AND CLEANING WORKS, J Nauman prop, 843 Sixth
SAN DIEGO COAL CO., cor Fourth and K
SAN DIEGO COMMERCIAL COLLEGE gives a practical business education, M J McCormac, prin

San Diego Implement Co. For Gas Engines, Windmills, Pumps. Foot of Fifth St.

For HOSIERY, GLOVES and UNDERWEAR go to M. A. LESEM 1414 to 1420 D St. bet. 5th and 6th

Paints, Oils, Varnishes, Wall-paper BRUSHES AND GLASS. | San Diego Paint Co. 751 Sixth St. Express Block

Fruit Trees SWEETWATER NURSERY CO.

SAN DIEGO COUNTY ADVERTISER, weekly, office 1111 D
San Diego, Cuyamaca & Eastern R. R., depot cor Tenth and N
SAN DIEGO DISTRICT TELEGRAPH CO., John W Tulloch, manager, 1019-1021 Fourth
SAN DIEGO DRUG CO., Carey W Thompson, pres, Ralph M Ward, secy and treasr, cor Fifth and D
SAN DIEGO ELECTRIC RAILWAY CO., A B Spreckels, pres, E S Babcock, vice-pres, Joseph A Flint, secy treasr and supt, office Arctic and E
San Diego Feed Mills, cor Eighth and L
San Diego Fertilizing and Bituminous Co, office Con Nat Bldg
San Diego Fish and Produce Market, 1316 F
SAN DIEGO FLUME CO., J W Sefton, pres, L F Doolittle, secy and supt, office cor Fifth and G
SAN DIEGO GAS & ELECTRIC LIGHT Co., R M Powers, pres and mgr, F W Jackson, secy, office 935 6th
SAN DIEGO HARDWARE CO., (John M Wood, Fred M Gazlay, George T Hawley) 658 Fifth
SAN DIEGO IMPLEMENT CO., farm implements, H L Story president, P H Evans vice-president and manager, E F Blackmer secretary, foot of Fifth
San Diego Improvement Co., office cor Fifth and G
SAN DIEGO LAND & TOWN CO., 849 Fifth
SAN DIEGO LAUNDRY, G Anderson prop, 1170 State
SAN DIEGO LUMBER CO., Philip Morse manager, yard L bet Fifth and Eighth, office Sixth and L
SAN DIEGO MATTRESS FACTORY, 546 Sixth
SAN DIEGO MEAT MARKET, 553 Fifth
San Diego Nursery, Miss K O Sessions prop, cor Fifth and C
San Diego Old Town & Pacific Beach Railway, Herbert Dabney secretary and manager, office at depot
San Diego Planing Mill and Mfg. Co., cor Eighth and M
SAN DIEGO PAINT CO., paints, oils, varnishes, brushes, wallpaper, S C Harry manager, 751 Sixth
SAN DIEGO POULTRY CO., G W Tyler prop, wholesale and retail poultry and eggs, Fourth, r at Fisher Opera house
SAN DIEGO PRINTING CO., Christiancy & Neale [illegible] F B Wilder prop, 564 Sixth

The Phoenix Shoe Shop. Custom Work that Fits. Repairing that Pleases. THELIN & SMITH 1434 E Street

For RESERVOIRS, CISTERNS and all kinds of CEMENT WORK, see OVER & NAGLE, Corner Second and G Sts.

Conley The Leading Photographer

STRONG, ARMS & CO. 826 FIFTH ST.
Largest List of Desirable City Residence and Business Properties.

San Diego Rifles, Armory Hall, 415 Nati Ave
SAN DIEGO RUBBER STAMP WORKS, Fred. W. Parrish prop, 864 Sixth
San Diego Savings and Loan Assn, 915 Sixth
SAN DIEGO SAVINGS BANK, J. W. Sefton prest, M. T. Gilmore cashier, cor Fifth and C
San Diego Soda Works, G. Gaedke prop, 424 Logan Ave
SAN DIEGO STEAM CRACKER BAKERY, Joseph Winter prop, office and factory, 560 Fourth
San Diego Tea, Coffee and Spice Store, 958 Fifth
San Diego Tent and Awning Co , 565 Fifth
SAN DIEGO TOWEL SUPPLY CO., office 2370 F
San Diego Truck Co., office 728 Fifth
SAN DIEGO UNION, (daily and weekly) Thomas Gardiner president and manager, office 933 Fourth
SAN DIEGO VIDETTE, (weekly) D. O. McCarthy editor and prop, J. H. McCarthy manager, office 1122 Fourth
SAN DIEGO WATER CO., E. S. Babcock prest, J. A. Flint secy, office 1529 D
Sandison Wm., locksmith, 352 Fifth
Sandrock C. W., grocer, res North San Diego
Sandrock Henry, laborer, res Sixteenth and K
Sandrock Wm , res Mission Valley
Sanford O. N., surveyor, res Twenty-fifth and Kearney Ave
Sanger ——, 3339 F
Sanger C. E., clerk, res 1645 Union
Sanger E., pressman, res 1645 State
SANTA FE ROUTE, H B Keeler, agt, cor Fourth and D
SANTA FE WHARF, Chas T Hinde, mgr, foot of H
SAN MARCOS LAND CO., J Gruendike, pres, D P Hale, vice-pres and mgr, Miss Bertha Hale, secy, cor Fourth and D
SANTA MARIA CITIZEN, weekly, office 1111 D
SANTA MARIA LAND & WATER CO., Lawrence J Mack, secy and notary public, 1332 D
Santee A. J., cond S D Elec Ry Co
Santee Homer, surveyor, res Eleventh and B
Santee Milton, real estate, res Eleventh and B
Sargeant Mrs. M , dressmaker, 830 Eighth
Sargent F. L. teller, Con Nat Bank, res Fourth and Grape

SAN DIEGO IMPLEMENT CO
FOOT OF FIFTH STREET.
Irrigation Supplies a Specialty.
For PLUMBING, TINNING and SHIP WORK, go to THE GUYAMACA TIN SHOP, H St. bet 5th and 6th
G. W. Peck, Prop.
Paints, Oils, Varnishes, Wall-paper San Diego Paint Co.
BRUSHES AND GLASS. 751 Sixth St. Express Block

ORANGE and LEMON TREES SWEETWATER NURSERY CO.

Sauer Mrs. M. C., prop Fifth Ave, 1248 Fifth
Saurland Louis, res 821 Eighteenth
Sauerland Miss A., cashier, res 821 Eighteenth
Saul John F., carpenter, res 1634 Front
Saul H. S., electrician, res 1634 Front
Saulisbury A. B., res 719 Fourteenth
Saulisbury W., clerk Flume Co, res 719 Fourteenth
Saunders C. L., commission, res Commercial Hotel
Saunders George, laborer, res 21 Eighteenth
Saunders T. C. F., res 3247 I
Savings Bank of San Diego County, Bryant Howard president, Monroe Johnson secretary, cor Fifth and G
SAWHILL F. H., (Sheriff & Sawhill), res 941 Eleventh
Sawtelle Mrss A. B., teacher San Diego Commercial College, res 650 Sixth
Sayles Mowry, res 227 Thirty-first
Saylor Frank, res Third and G
Sayres L. N., bricklayer, res Santa Rosa
Schachtmayer Joseph, barber, res 1028 Fourteenth
Shack F. G., laborer, res 544 Beech
Schadcke A. F., commission, Thirtieth and M
Schaetz Fred, barber, res 1152 Third
Schaf F., blacksmith, res 240 Eleventh
Schafer Dr., physician and surgeon, res 1210 B
Schafus Charles, Snug Harbor Saloon, Atlantic and G
Schaffer W. H., tailor at **Marquardt's,** res 746 Thirteenth
Schaffer William, engineer, res 658 Third
Schaffnet Miss Minnie, stenographer, res 713 Irving Ave
Schaflein Jacob, barber, 644 Fifth, res 1330 India
Schanneil T., contractor, res Morena
Scharnhorst Wm., cement work, res 2722 G
Schayer Herman, merchant, res University Heights
Scheckler Claus, res 1051 Seventh
Schelenberger Amos, res 405 Twelfth
Schelke Miss Edna, res 2231 First
Schenkel John, res Mission Valley
Scherer H., res 404 Eighth
Schill Charles, laborer, res 1528 Columbia

LONE STAR MEAT MARKET 2235 H St. near 14th. Arthur H. Roy Proprietor. Telephone 20.

For CEMENT and BITUMEN PAVING Go to OVER & NAGLE Cor. Second and G Sts. ALL WORK GUARANTEED.

Sherwin-Williams' Paint Covers most Looks Best Wears Longest. Most Economical. | San Diego Paint Co. 751 Sixth St. Express Block

Strong, Arms & Co. 826 Fifth Street
Successors Pacific Coast Land Bureau
CHEAPEST ORANGE AND LEMON LANDS IN THE STATE.

SAN DIEGO IMPLEMENT CO. AGRICULTURAL IMPLEMENTS WAREHOUSE: FOOT OF FIFTH ST.

SIBLEY & FARNSWORTH HAY, GRAIN, FEED AND COAL, 5th and C

SCHILLER & MURTHA, clothing, hatter and men's furnishings, trunks, etc., cor Fifth and H
Schiller H. M., accountant, res 506 E
Schiller Harry R., with Pioneer Bookbinder, res 1031 F
Schiller Joseph R., (M A Wertheimer & Co) res 1031 F
SCHILLER J. S. (Schiller & Murtha) res 1343 Front
Schiller M. S., res 1305 Front
Schiller R. (Pioneer Book Bindery), res 1033 F
Schiller Samuel, bookbinder, res 1031 F
Schiller Miss Bertha, bookkeeper, res 1343 Front
Schiller Miss Laura, bookkeeper, res 1343 Front
Schilling I., res 458 Tenth
Schilling A. W., clerk, res 458 Tenth
Schimpff Aug. R., bookkeeper S D Sun, res 804 Union
Schirm J. S., grocer, 1537 to 1541 F
Schitterer & Zoellner, barbers, 1440 F
Schitterer Herman, barber, res 852 Eleventh
Schively Mrs. E. M., artist, res 1107 H
Schliemer J., res 1325 Arctic
Schlittenhardt C. F., baker, res 2234 K
Schlitz C., res Thirteenth and K
Schlitz Louis, cigarmaker, at Sensenbrenner's
Schlitz Mrs. M., dressmaker, res 321 Tenth
Schlitz Miss Laura, res 321 Tenth
Schmedes Ernest W., letter carrier, res 26th and Logan Ave
Schmedes Mrs. L., res Twenty-sixth and Logan Ave
Schmedes Miss Stella, res Twenty-sixth and Logan Ave
Schmidt August, res 906 E
Schmidt Carl E., res 141 Seventeenth
Schmidt Chas. H., butcher, res 434 Sixteenth
Schmidt Ernest, farmer, res 131 Sixteenth
Schmidt E. W., general agent for So California of Fidelity Mutual Aid Assn, res 927 Ninth
Schmidt F. J., res 223 Thirteenth
Schmidt Mrs. E W., magnetic healer, res 927 Ninth
Schmitt Dr. Geo. H., physician and surgeon, Dispensary Bldg, 933 Fourth, res same
Schneider John, sausagemaker, res 1639 K
School of Languages and Music, 1003 F cor First

Sherwin-Williams' Paint Covers most Looks Best
Wears Longest. Most Economical.
San Diego Paint Co.
751 Sixth St. Express Block

ORANGE and LEMON TREES SWEETWATER NURSERY CO.

Schrader Adolph, res 954 Ninth
Schrader C. A., res 954 Ninth
Schranz & Polzein, wholesale wines and brandies, importers of whiskies, etc., 1128 to 1134 D
Schrieber F. W., gardener, Thirty-second and C
Schrieber L., druggist, Thirty-second and C
Schrimpl John, res cor Eighth and H
Schroder Henry, miller, foot of Eighth
Schroder Mrs. C., res 1846 Arctic
Schroeppel G., grocer, Sixth and University Ave
Schryer H., machinist, res Third and Robinson
Schuette H. C., res 345 Thirteenth
SCHULENBURG A. R., contractor, Sec Cuyamaca Granite Co. res 1936 G
Schuler J., carpenter, cor Ninth and K
Schuler L., cigar manufacturer, 1538 J
Schultheiss Fred, res 428 Sixteenth
Schultheiss William, Model Laundry, res 428 Sixteenth
Schulte E., jobber, res 1008 D
Schultz Charles, 168 Twelfth
Schultz Harry, tailor, res The Dome
Schultz John, carpenter, res Fourteenth and K
Schutz L., moulder Standard Iron Works, res 444 Fifteenth
SCHUTZE CARL, attorney at law, Backesto blk res 2226 D
Schmucker Charles L., carpenter, res 1930 Columbia
Schulyer Daniel, broker, res 1729 E
Schwanke H. A., res Twenty-sixth and Everett
Schwartz John F., agent N C & O R R, res Topeka House
Schwartz T. P., barber, res 946 Thirteenth
Schwartz Richard, butcher, res 513 Fourth
Schwatka W. F., res at large
Schwera Fred, res 1142 Seventh
Schwieran F., capitalist, res Fifth and Brookes Ave
Scoby T. H., mason, res 636 Boston Ave
Scofield F. N., res 1228 Fourth
Scofield Mrs. G., res 1218 Tenth
SCOLARY P. A., The Delmonico, res Hill Block
Scooberg Oscar, San Diego Laundry

For Silks, Velvets and Dress Goods go to M. A. LESEM 1414 to 1420 D St. bet. 5th and 6th

FOR CEMENT & BITUMEN PAVING GO TO OVER & NAGLE Cor. Second & G Sts. All Work Guaranteed.

COONLEY THE PHOTOGRAPHER Recognized the Leading Studio.

Strong, Arms & Co. 826 FIFTH STREET
Leading Real Estate and Investment Brokers.

Scott Chalmers, attorney-at-law, Lawyer's block, res First and Ivy
Scott C. A., real estate, res 666 Seventeenth
Scott C. H., res Twenty-fourth and bay front
Scott E. B., (Scott, Hinke & Co) res Third and Robinson
Scott, Hinke & Co., commission, 463 Fifth
Scott John, retired, res Plaza Palace
Scott J. C., agent R. G. Dunn & Co, res 722 Eleventh
Scott John P., mason, res Eighth and N
Scovill S. N., contractor, res 227 National Ave
Scranton J. B., res Belle View
Scrangeour George, carpenter, res 1269 Columbia
Sea F. M., grocer, 1266 State
Seal John P., salesman, res 320 Logan Ave
Seaman C. C., res First National Bank building
Seaman D., res 1044 Seventh
Seaport News, F E A Kimball pub, 1408 D
Searles Adolph, res Mission Valley
Searles Homer, res Mission Valley
Seaton Mrs. M. E., res 1431 E
Seeber Mrs. A., res 407 A
Seeber Mrs. Nettie, res 427 Ash
Seebold G. E., res Orford House
Seebold Harry, hunter, res 232 Tenth
Seehorne Ira, draughtsman, res National City
Seely A. L., res North San Diego
SEFTON J. W., prest San Diego Flume Co, and prest San Diego Savings Bank, res Sixth and Laurel
SEDGEWICK GEN. T., city engineer, res The Albemarle
Seibert Capt. A., bridge builder, res 767 Fourteenth
SEIFERT JOHN R., wholesale beer dealer and bottler of lager beer, 1327 D, res 429 Seventeenth
Seifert Wm. (First and Last Chance Saloon), 244 Fifth
Seigler Mr., res The Union House
Sellars C. R., salesman, res 737 Eighteenth
Selover Sidney, lumber dealer, res 1243 Ninth
SELWYN & ALLISON (Geo A Selwyn, J A Allison, J M Allison), wholesale and retail butchers, 553 and 747 Fifth
SELWYN GEO. A., Selwyn & Allison, res 1054 Third

SAN DIEGO IMPLEMENT CO. For Gas Engines, Windmills, Pumps, Foot of 5th St.

OBIE C. EBERHART THE PIONEER SCAVENGER. Office: 1427 F Street
Rubbish and Garbage Removed. Res. 203 Fifteenth St.

SHERWIN-WILLIAMS PAINT SOLD BY San Diego Paint Co. 751 Sixth St Express Block

Fruit Trees SWEETWATER NURSERY CO.

Selwyn Geo. M., butcher, res 759 Second
Semler L., res The Elite
Senlis E., gardener, 1527 Front
Sennet Mrs., nurse, res Robinson and Second
Sensenbrenner Aug., cigar manfr, 1039 Fourth, res 1543 First
Senter Mrs. M. J., res 722 Second
Senter Miss Nellie, res 722 Second
Sessions Miss Kate O., San Diego Nursery, cor Fifth and D, res Sixth and Upas
Severin C. A., hay and grain, res 2355 I
Severin J. D., res 362 Tenth
Sexton James, res Twenty-fifth and K
Sexton Joseph, salesman, res Twenty-sixth and K
Seybold Miss L,, voice culture, 31 Bon Ton
Seybolt A. B., customs officer, res First and Walnut
SHAFFER E. E., County Auditor, res 742 Logan Ave
Shaffer J. E., La Punta salt works
Shannan James, carpenter, res 2525 I
Sharp A. retired, res 1324 A
Sharp K. C., painter, res 1324 A
SHAVING PARLORS & PORCELAIN BATH TUBS, Oscar H Hinters, prop., 926 Fourth
Shaw Arthur, with Hamilton & Co., res 1815 H
Shaw Geo. H., accountant, res 224 Oliver Ave
Shaw F. J., civil engineer, res The Arcade
Shaw Geo., civil engineer, res The Arcade
Shaw T. M., engr Mt Tecarte L & W Co, 1648 State
SHAW V. E., atty-at-law, rooms 5 and 6 Consolidated Bank building, res First and Kalmia
Shaw Wm., waiter, res 710 Seventh
Shaw W. E., clerk with Marston, res 1151 Ninth
Sheehan Sarah, prop Buckingham, Third and D
Sheldon Block, A Silverthorn prop, cor Sixth and F
Sheldon R. H., law librarian, res 630 C
Sheldon Mrs. E. R., res cor Eleventh and D
Shell T. D., salesman, res Sixth and D
Shell Mrs. A. E., res 579 Fifth
Shellenberger Amos, engineer, res 405 Twelfth
SHEPARD C. H., County Assessor, res Twenty-first and H

Lone Star Meat Market. 2235 H St. near 14th. Telephone 20. Arthur H. Roy, Proprietor.

For CEMENT & BITUMEN PAVING GO TO OVER & NAGLE Cor. SECOND & G STS. All Work Guaranteed.

Paints, Oils and Varnishes Brushes and Wall-Paper. San Diego Paint Co. 751 Sixth St. Express Block

Strong, Arms & Co. 826 Fifth St. General Agents for famous Lemon Grove & El Cajon Valley Lands. $60 to $125 per acre

Shepard F. A., chief clerk **Hotel Brewster**
Shepard W. M., practical hatter, 911 Fifth, res 847 Ninth
Shepard Mrs. F., cor Date and Sixth
Shephard Mrs. A. L., res 1650 Fourth
Shephard Miss E. G., res 1650 Fourth
Shephardson H. L., printer, res 1347 State
Shephardson Mrs. A. A., res 1347 State
Sheppard Capt. H. B., res Sun building
Shera James, carpenter, res 643 Ninth
SHERIFF E. W., (Sheriff & Sawhill) res 2602 L
SHERIFF & SAWHILL, (E W Sheriff, F H Sawhill) dentists, room 15, The Manvel
Sheriff Mss. J. A., prop Gilbert block
Sherman Charles L., painter, res Twenty-ninth and M
Sherman John, secy Escondido L & T Co, res 1904 First
Sherman J. N., laborer, 1406 Arctic
Sherman M., retired, res 563 Twenty-second
Sherman Miss E., dressmaker, Hewitt House
Shields Thomas, with Horton Hose Co
Shimerda J. A., res 1502 Union
Shipley J. B., res 444 Tenth
Shipley Vernon, First National Bank
Shirar J. B., mason, 1565 Front
Shire James 'bus driver **Horton House**
Shirley Mrs. Kate, res 636 E
Shondel B. F., res 321 E
Shook Frank, Russ L and M Co, res Columbia and Beech
Shoong Heng Laundry, cor Sixth and I
Shulte E , Engine Co. No 3, res 1212 Fifth
Shute R. A., driver Engine Co No 2
SIBLEY & FARNSWORTH (S P Sibley, H O Farnsworth, hay, grain, coal, wood and oil, cor Fifth and C
Sibley Capt. F. W., res The Florence
SIBLEY S. P., (Sibley & Farnsworth) res The Gould House
Sick Max, baker, res 564 Third
Sick William, baker, res 564 Third
Siddons Robert, res The Roxbury
Sigman Henry, harness maker, res 858 State
Sikes Elijah E , res 444 Milton Ave

For WROUGHT-IRON WATER PIPE and IRRIGATION SUPPLIES see the San Diego Implement Co. Foot of Fifth St.

New York Dyeing and Cleaning Works. 834 Fourth Street, bet. E and F Conrad Sodahl, Proprietor.

Cooley Artistic Pose. Polite Attention. Prompt Delivery
CHILDREN'S PHOTOS A SPECIALTY.

Lemon and Orange Trees SWEETWATER NURSERY CO.

Silbery Wm., sailor, res foot of India
Silbery Miss Ruth, tailoress, res foot of India
SILL S. J., wholesale and retail grocer, dealer in fruit and produce, 763 Fifth, res 1455 Seventh
Silk Peter, stableman, res 1420 First
Silsbee T. H., stockman, res 731 Fourteenth
Silver Gate Bath House, P C S S wharf
Silver Gate Building and Loan Assn., office Kline Blk
Silver Gate Dairy, Chollas Valley
Silver Gate Fish Market, Atlantic and A
Silver Gate Manfg Co., Lawyers' Blk
Silver Gate Nursery, 456 Fifth
Silver Gate Warehouse, cor Ninth and M
Silver Geo., California Fish Market, Atlantic and F
Silver Moon Saloon, cor Third and I
Silverthorn A., prop Sheldon Blk, res same
Silverthorn F. C., Howard Hook and Ladder Co
Silverthorn W. C., collector, res Sheldon Blk
Silverthorn W. F., driver, res 2335 F
Silvus T., laborer, res Morena
Simas Sam, res bet F and G
Simington Joseph, book-keeper, res 728 D
Simmet Nick, stableman, res Adelphi
Simmonds Chas., laborer, res 632 First
Simmonds H. L., furniture dealer, res 1732 F
Simms Chas., longshoreman, 632 First
Simms D. C., dentist, Lewellyn Block, 726 Fifth
SIMPSON F. M., agent P C S S Co, res Fifth and Ivy
Simpson Jas. (Simpson & Pirnie), 1567 Ninth
SIMPSON J. H., prop Richelieu, 1055 Fifth
Simpson John, plumber, res 1540 First
SIMPSON & PIRNIE, (James Simpson and P. C. Pirnie), monuments, headstones and cement work, 821 D, opp Court House
Simpson Wm., laborer, North San Diego
Simpson W. A., printer, res 1430 Ash
Simpson Mrs. A., res North San Diego
Simpson Mrs. M. J., res 946 Twelfth
Sinclair C. N., contractor, 1226 Logan Ave

For TOWELS, TABLE-LINENS and HOUSEHOLD GOODS, go to M. A. LESEM 1414 to 1420 D St. bet. 5th and 6th

For Reservoirs, Cisterns and all kinds of Cement Work, see OVER & NAGLE SECOND AND G STS.

Sherwin-Williams' Paint Covers most Looks Best
Wears Longest. Most Economical.
San Diego Paint Co.
751 Sixth St. Express Block

STRONG, ARMS & CO. 826 FIFTH ST.
Large List of Desirable Residence and Business Properties

Singer Geo. A., retired, res Third and B
Singer Mrs. E., boarding, Fourth and E
Singer Sewing Machine Agency, 657 Fifth
Singleton Thomas, with Horton Hose Co
SINKS JOHN F., prest Mt Tecarte L & W Co, res 944 F
Sippel Otto, laborer, S D Elec Ry Co
Siverou Arthur, cigar maker, res 1053 Sixth
Siverou Ettiem, lace curtain cleaner, res 1053 Sixth
Siverou Miss Mary, res 1053 Sixth
Skewes Dr. T. J. D., physician, res Twenty-fourth and Grant
Skidmore Mrs. Martha E., res 545 Nineteenth
Skidmore Miss Eda C., teacher public school
Skinner & Long, furniture, 721 Sixth
Skinner C. M., clerk, res 2306 C
Skinner L. N. (Skinner & Long), res 2306 C
Skinner Mrs. May, The Ramona, 1231 Fourth
Slade S., retired, res 1312 Front
Slater F. E., carpenter, Thirty second and A
Slater J. H., carpenter, Thirty-second and A
Slater John J., St Joseph Hospital
Slaugh Peter, Longshoreman, foot of State
Slayton William, waiter Hotel Florence
Slinger Frank, bartender Magnolia Saloon
Slifer John J., second-hand goods 1542 H
Sloane George, teacher of piano, Keating block
SLOANE W. A. (Sweet, Sloane & Kirby), res 2222 C
Slocum & Sweet, bakery, 1120 Fourth
Slocum J. E., photographer, 854 Fourth, res 811 Logan Ave
Smart ——, paper hanger, res 908 Fourth
Smart Mrs. I. N., res 932 Eleventh
SMENNER ALONZO W., general agent Penn Mutual Life Insurance Co., Marston block, res 728 Fourteenth
Smith A., with Turner & Son, res 630 Eighteenth
Smith A., rancher, North San Diego
Smith A. A., res The Minneapolis
Smith A. G., carpenter, res 241 Seventeenth
Smith Charles, shoemaker, 434 Sixteenth
Smith Ed, janitor, res 1245 Eighth
Smith E. T., grain and coal, res The Alhambra

SAN DIEGO IMPLEMENT CO. FOOT OF FIFTH STREET. Irrigation Supplies a Specialty.

OBIE C. EBEHART The Pioneer Scavenger. Rubbish and Garbage Removed. Office, 1427 E Street. Res. 203 Fifteenth St.

Paints, Oils, Varnishes, Brushes AND WALL PAPER. San Diego Paint Co. 751 Sixth St. Express Block

Ornamental Trees ▲ SWEETWATER NURSERY CO.

Smith Edward Winter, res Lafayette
Smith George H., res Revere House
Smith G. P., res 1560 Eighth
Smith Henry, waiter Hotel Florence
Smith H. F., bookkeeper, res 518 Kearney Ave
SMITH H. M., (Thelin & Smith) res 1258 Fourth
Smith H. M., broker, 1428 E, res 1252 Seventh
Smith J. B., tinner, 1610 H, res 428 Tenth
Smith J. B., supt cemetery, Thirty-fifth and S
Smith J. H., 1168 Tenth
Smith J. J., atty-at-law, 629 Sixteenth
Smith John T., contractor, res 602 Main
Smith Joseph H., res 1252 Seventh
Smith Jacob W., res 709 Twenty-second
Smith J. R., custom officer, res Tia Juana
Smith Omer C., commission, Twenty-fifth and Logan Ave
Smith P. M., clerk at Llewellyn's, res 218 Twelfth
Smith P. N., farmer, res 218 Twelfth
Smith Robert, seaman, 1250 California
Smith R. F., with W H Corder, res Montezuma
Smith S. C., contractor, res Robinson and Third
SMITH SAM F., (Aitken & Smith,) res 924 Ninth
Smith S. J., plumber, res 744 Tenth
Smith Simpson, farmer, res 1508 Logan Ave
Smith Teddy, painter, res Arctic and Willow
Smith Thomas, laborer, 768 Sixth
Smith T. K., prop The Alhambra
Smith T. M., fruit grower, Thirty-fifth and D
Smith Wesley, livery 1607 H, res Lafayette
Smith Mrs A., res Twenty-eighth and Logan Ave
Smith Mrs. B. H., prop The Tremont
Smith Mrs. E. A., res 1929 First
Smith Mrs. E. H., nurse, res The Leland
Smith Mrs. Fannie, restaurant, 249 H
Smith Mrs. F. M., res 522 Boston Ave
Smith Mrs. Mary, res 1969 Fourth
Smith Miss Ada, res 1929 First
Smith Miss Etta S., res The Ramona
Smock John M., stableman, cor Fourth and I

For PLUMBING, TINNING and SHIP WORK, go to the CUYAMACA TIN SHOP H St. bet. 5th and 6th G. W. PECK, Prop.

For Reservoirs, Cisterns and all kinds of Cement Work, see OVER & NAGLE Cor. Second and G Sts.

Sherwin-Williams' Paint Covers most Looks Best Wears Longest. Most Economical. | San Diego Paint Co. 751 Sixth St Express Block

Strong, Arms & Co. 826 FIFTH STREET
Successors Pacific Coast Land Bureau
CHEAPEST ORANGE AND LEMON LANDS IN THE STATE.

SAN DIEGO IMPLEMENT CO. AGRICULTURAL IMPLEMENTS WAREHOUSE: FOOT OF FIFTH ST.

LEVI'S HACK, LIVERY AND TRANSFER CO. Office, 1340 D 'Phone 148

Snedecor Isaac D., machinist, res Ninth and J
Snedecor Samuel A., moulder, res Ninth and J
Snider Chas., barber, res 726 Fifth
Snider W. N., groceries, poultry and fruit, 847 Sixth
Snyder Geo., lawyer, res 1845 First
Snyder John, capitalist, res 1704 A
Snyder Mrs. Frances, res 1242 Fourth
SODAHL CONRAD, prop New York Steam Dyeing and Cleaning House, works 832 Fourth, res 846 Columbia
Soland Mrs., res 821 Eighteenth
Solomon Jacob, fruits, etc., 424 Fifth
Sommers Miss Emma, decorative rt work, res The Revere
Sommers Miss Florence, dressmaker, res Revere
Sonnecksen Chas., res North San Diego
SOTO J. M., law broker and Spanish adviser and real estate dealer, 14 Lawyers' Block, res 348 Fifteenth
Southard Miss Ada, dressmaker, The Manor
Southern California Investment Co., John Ginty manager
SOUTHERN CALIFORNIA RAILWAY CO., H. B. Keeler agent, cor Fourth and D
SOUTHERN PACIFIC CO., Geo. H. McMillan agent, Fifth and E
SOUTHWEST INSTITUTE, Miss E. F. Way and Miss M. F. Kinney principals, 1809 Third, cor Elm
SOUTH PACIFIC OIL CO., Dr. C. J. Eames prest, W. W. Flagg, secy, works at Roseville, office 1520 F
SOUTH PACIFIC SUPERPHOSPHATE CO., Dr. C. J. Eames prest, A. H. Isham secy, office 1520 F
Sparks Arthur A., agent, res 118 Twentieth
Spaulding T. E., blacksmith, res 734 Sixteenth
Spears Geo. H., foreman S D Sun, res 1920 I
Speer Howard V., res 3154 I
Spence Sam. R., res 530 Julian Ave
Spence Mrs. Ann, res 1044 Seventh
Spence Miss Grace, res 1044 Seventh
Spence Miss Maggie, res 1044 Seventh
Spencer E B., insurance, Thirty-second and R
Spencer George, engineer, res 2031 Brant
Spencer H. B., capitalist, res Florence Hotel

Cooley Choice line of General Views, Residences, Groups, etc. Prompt attention

Lemon and Orange Trees SWEETWATER NURSERY CO.

Spencer J. M., retired, res 1429 Second
Spencer J. R., Star Dairy, res Thirty-second and R
Speyer L., dry goods, capes, cloaks and mantles, 601 to 607 Fifth, res Eighth and C
Spikehert Jacob, res 423 Logan Ave
Spileman Col. E. B., res 402 National Ave
Spileman E. E. customs officer, res 402 National Ave
Sprecker Dr. Samuel, res 1269 Twelfth
SPRECKELS BROS.' COMMERCIAL CO., J D Spreckels Pres, E S Backcock Vice-Pres, Charles T Hinde Mgr, office Santa Fe wharf
SPRECKELS JOHN D., Pres Spreckels Bros Commercial Co, res San Francisco
Sprigg C. D., assayer res **Horton House**
Sprigg Patterson, attorney at law, Keating block
Springer A C., Economy Printing Co, res 1613 Arctic
Stack P. J., lodging house, 651 Third
Stack Mrs. H., restaurant 562 Fifth, res 651 Third
Stackman Henry, res 146 Eighteenth
Staehle Miss E., dressmaker, 1072 Sixth
STAHEL A., (Boyd & Stahel,) res 621 Eighth
Stambaugh Wm. H., res Holt house
STANDARD IRON WORKS, (M Hughes, Wm Gehring) general foundry and machine shop, cor Seventh and L
Standard Oil Co., I N Richardson manager, wholesale oil, gasoline and white lead, foot of Twenty-second
Stannard J. B., architect 826 Fifth, res N San Diego
Stanton & Douglas, real estate 1420 E
Stanton C. Q., (Stanton & Douglas, res Twenty-third and C
Stanton H. M., real estate 1446 E, res National City
Stanley J., blacksmith, res 522 Tenth
Stansell, L. A., steward cor Twenty-sixth and J
Starbird R. W., electrician, 1340 Tenth
Starbird S. B., retired, res 1340 Tenth
Starbird Miss Mary, teacher Public Schools
Stark John, res North San Diego
Stark N J., expressman, res 315 Julian Ave
Starkweather A. D., res 809 Logan Ave

The Phoenix Shoe Shop. Custom Work that Fits. Repairing that Pleases. THELIN & SMITH 1434 E Street

For RESERVOIRS, CISTERNS and all kinds of CEMENT WORK, see OVER & NAGLE, Corner Second and G Sts.

PAINTS Oil, Varnishes, Wall-Paper, Brushes, Glass | San Diego Paint Co. 751 Sixth St. Express Block

Strong, Arms & Co. 826 FIFTH STREET
Leading Real Estate and Investment Brokers.

For WROUGHT-IRON WATER PIPE and IRRIGATION SUPPLIES see the San Diego Implement Co. Foot of Fifth St.

Lone Star Meat Market. 2235 H St. near 14th. Arthur H. Roy, Proprietor. Telephone 20.

Starr J. H., with J. Hurst, res Sheldon Block
Starr J. W., electrician, res Eighteenth and M
Starr Mrs. Sarah, res The Emerson House
Starr Miss E., res Emerson House
Starr Miss Mabel, res Emerson House
Startzman M. B., with F. N. Hamilton Co., res Bon Ton
Staufer Fred, teamster, res 402 A
Statler Mrs., res 928 Eighth
Stayner W. H., res 849 Twenty-second
St. Charles Saloon, 433 Fifth
St. Clair C. F., with A. Levi, res same
STEAD G. D., (Stead Soap Co) res 1366 Front
STEAD SOAP CO., manufacturers of laundry and toilet soap, dealers in soda, potash, resin, tallow, office and works 642 to 650 First
Steadman Charles, druggist, res 1432 First
Steadman James T., carpenter, Vermont and Cypress
Steadman Robert, boatman, res 842 Union
STEARN F. W., attorney-at-law, Keating block, res 1059 Eleventh
Stebbins, dressmaker, res 629 Sixteenth
Steck R O., carpenter, res 715 Milton Ave
Steel Mrs. M. A., res 1230 Tenth
Steffey L. H., contractor, 636 Sixth, res 1853 India
Steffey W. E., carpenter, 636 Sixth, res 1853 India
Stein Aug., bottler, res 1637 K
Steinbaum Gus., moulder, res St Elmo
Steiner Ed., carpenter, res 716 Milton Ave
Stellar Max, grocer, Sixteenth and N
Stelberg Wm., rancher, res 668 Eleventh
St. Elmo House, J. A. Doddridge, prop, cor Second and H
Stengel Adam, laborer, res 532 Sixth
Stelzner & Kelly, grocers, cor Sixth and I
Stelzner O. (Stelzner & Kelly), res Escondido
STENHOUSE & CO., printers and binders, 1033 Fourth
STENHOUSE T. B. H., Stenhouse & Co, res Brewster
Stephens D. H., plumber, res 743 Ninth
Stephens Frank A., bookkeeper, 763 Eleventh
Stephens Fred A., Stephens & Sons, res 2021 F

PAINTS Oil, Varnishes, Wall-paper, Brushes, Glass | San Diego Paint Co. 751 Sixth St. Express Block

Ornamental Trees ▲ SWEETWATER NURSERY CO.

Stephens Geo , painter, res 426 Milton Ave
Stephens & Son (C. B. Stephens, F. A. Stephens), books, stationery and fancy goods, 810 Fifth
Stephens Walter, carpenter, 827 Logan Ave
Stephens Mrs. A. L., res 918 Logan Ave
Stephens Mrs. C. B., res 763 Eleventh
Sterling Marcus, surveyor, res 1419 Ash
Stern S. A., res 710 Milton Ave
Sterne Bros., machinists, cor H and Union
Sterne C. E. (Sterne Bros.), res First and G
Sterne William, res 1240 Tenth
Stetson C. M., teacher, res 543 Twentieth
Stetson H. J., book-keeper Vidette res 446 Sixteenth
STEVENS C. H. (Stevens & Rockfellow), res 1137 Twelfth
STEVENS C. M., general auctioneer and furniture dealer, cor Fourth and E, res Beech and Second
Stevens C. W., livery, res 728 Logan Ave
Stevens E. A., res Lewellyn Block
Stevens E. R , druggist and grocer, 648 Logan Ave
STEVENS H. J., attorney at law, rooms 5 and 6, Leland Bldg, res National City
Stevens & Rockfellow (E. H. Stevens, E. F. Rockfellow), real estate brokers and notaries, 961 Fifth
Stevens R., civil engineer, res 1039 First
Stevens Mrs. A. B., res 2044 Fourth
Stevens Mrs. L., prop Lewellyn Lodging House, 726 Fifth
Stevens Miss Birdie, res 726 Fifth
Stevenson Mrs , res 2312 C
Stewart Chas., res 912 Ninth
Stewart C. K., bookkeeper, 943 Tenth
Stewart Daniel, retired, res 1305 First
Stewart D., salesman, Lion, res 1305 First
Stewart D C , retired, res 601 Milton Ave
STEWART F. W., Morse, Stewart & Co, res 1471 Union
Stewart G. Wing, retired, res 3242 K
Stewart J. L., prop Elite House, Third and D
Stewart J. M., capitalist, res The Montezuma
Stewart T. G., painter, res 1624 F
Stewart W., salesman, Lion, res 1305 First

For PLUMBING, TINNING and SHIP WORK, go to THE CUYAMACA TIN SHOP H St. bet. 5th and 6th G. W. PECK, Prop.

FOR CEMENT and BITUMEN PAVING Go to OVER & NAGLE Cor. Second and G Sts. ALL WORK GUARANTEED.

Cooley The Leading Photographer

M. D. Arms. J. M. Bailhache. J. A. Allison. F. R. Strong.
Strong, Arms & Co. 826 Fifth St. General Agents for famous Lemon Grove & El Cajon Valley Lands. $60 to $125 per acre

Stewart W. B., painter and paper hanger, res 1624 F
Stewart W. B., nursery, res 851 Eleventh
Stewart Wm. D., salesman, Lion, res 1305 First
Stewart Wm., cigar maker, at Sensenbrenner's
Stewart Wm., tinner, res Tenth and M
Stewart W. W. (W W Stewart & Co), res 636 E
Stewart & Co. W. W. (W W Stewart) wholesale commission merchants, office and warehouse Fourth and K
Stewart Mrs. Cecelia, seamstress, res 706 Third
Stewart Mrs. J., res North San Diego
Stewart Mrs. Nellie, res 943 Tenth
Stewart Mrs. W. B., res 851 Eleventh
Stewart Mrs., res 1442½ Third
Stewart Miss Belle, res 636 E
Stewart Miss Mary, res 636 E
Stibing W. H., salesman, res Sixth and H
Stipp W. T. painter, res 740 Thirteenth
Stiles A. R., teamster West Coast Lumber Co.
Stiles Harvey C., res The Manvel
St. James Mission Episcopal, Twenty-fifth and Kearney
St. Joseph's Hospital, Sixth and University Ave
St. Nicholas Saloon, M. Volmer prop, D st
STOCKTON DR. T. C., physician and surgeon, 726 Fifth, res 933 Eleventh
Stockton Mrs. James, res 3240 M
Stockwell J. J., poultry dealer, res 729 Milton Ave
Stokes Adolph, farmer, res 317 Logan Ave
Stone A. B., machinist, res 3247 L
Stone Col. Dan., prop Montezuma Flats, Second and F
Stone A. C., assistant postmaster, res 2232 D
STONE DR. J. B., physician and surgeon, office and residence The Langham, N W cor Fourth and C
Stone J. C., prop Plaza Palace
Stone M., fisherman, foot of Ninth
Stone William L., res 756 Sixteenth
Stone Miss Nettie, res 2020 Fourth
Storer Miss F. E., dressmaker, res 1237 Fifth
STORY H. L., pres S D Implement Co., res First and A
Story Joseph, rancher, res Mission Valley

San Diego Implement Co. For Gas Engines, Windmills, Pumps. Foot of Fifth St.

For HOSIERY, GLOVES and UNDERWEAR go to M. A. LESEM 1414 to 1420 D St. bet. 5th and 6th

Paints, Oils, Varnishes, Wall-paper BRUSHES AND GLASS. | San Diego Paint Co. 751 Sixth St. Express Block

Fruit Trees SWEETWATER NURSERY CO.

Storey Thomas J., deputy county clerk, res Albemarle
STOTKO H. A., secy and treas W H Keely Gold Cure Co., res Express Block
Stough O. J., capitalist, res 2170 Fourth
Stout Claude, salesman, res Eighth and F
Stover J. W., broker, res Twenty-fourth and K
STRAHLMAN & CO., E Strahlman, E Mayer, drugs, perfumes, toilet articles, fancy goods, cor Fourth and D
STRAHLMAN E., Strahlman & Co., res Kuhn block
Strasberger N., res Hote Florence
Strub Gustave, shoemaker 437 Fifth, res 338 Tenth
Strehle A., salesman, res 55 Sixteenth
Strehle & Co., C. E., fruit stand cor Fifth and L
Strehle C. E., C E Strehle & Co, res 55 Sixteenth
Strehle C. E., ticket agent Coronado R R
Strength W. F., grocer Twenty-fifth and Franklin Ave
Stroele H., carpenter 662 Sixth, res Russ house
STRONG, ARMS & CO., M D Arms, J M Bailhache, J A Allison, F R Strong, sucessors to Pacific Coast Land Bureau, real estate and investment brokers, 826 Fifth bet E and F
Strong F. R., Strong, Arms & Co., res 860 Eleventh
Strong Mrs. L. A., res 3435 L
Strum M. F., longshoreman, res 820 H
Stuart J. F., adv mgr S D Sun, res Montezuma
STULTS C. W., curtain house, 824 Fifth, res 1371 Fifth
STUTTS FRED F., manager S D Bill Posting Co, 1016 D, res 1152 First
Stuthman Henry, res Twenty-second and Newton Ave
Succetti Jacob, stone mason, res 226 Milton Ave
SUD CALIFORNIA DEUTSCHE ZEITUNG, C F Kamman, editor and proprietor, 764 Fourth
Sullivan A. C., pub Weekly Carrier, res 1154 Fourteenth
Sullivan Dan, laborer, res 1239 E
SULLIVAN E. N., publisher and proprietor San Diego Co Advertiser, res 2243 B
Sullivan E. R., carpenter, res 1154 Fourteenth
Sullivan Irving L., letter carrier, res 1154 Fourteenth
Sullivan Jacob, fruit and cigars, 424 Fifth

The Phoenix Shoe Shop. Custom Work that Fits. Repairing that Pleases. THELIN & SMITH 1434 E Street

For RESERVOIRS, CISTERNS and all kinds of CEMENT WORK, see OVER & NAGLE, Corner Second and G Sts.

Coonley The Leading Photographer

STRONG, ARMS & CO. 826 FIFTH ST.
Largest List of Desirable City Residence and Business Properties.

Sullivan Mrs. N. V., milliner, 822 Fifth, res 1421 Fourth
Summers Jacob, carpenter, res 1922 F
SUN BUILDING, furnished rooms, O H Hinters, 922 Fourth
Sunnocks V. D., dep assr, Twenty-eighth
Sunnyside Nursery, M E Phinney, prop, cor Ninth and F
SUNSET TELEPHONE & TELEGRAPH CO., J. W. Thompson, mgr, Bank of Commerce Bldg, Fifth
SUPERIOR COURT COMMISSIONER, H W Talcott, room 25 The Brunswick, N E cor Fifth and D
Supple John R., boatbuilder, res 910 Ash
Surr Joseph, horticulturist, res 1231 Front
Swail R., expressman, Fourteenth and G
Swallow C. H., res 914 Logan Ave
Swan A. L., res The Brevoort
Swan James, res 757 Union
Swan W. W., carpenter, res 810 Grand Ave
Swansen Isaac, janitor Con Nat Bank, res Twenty-seventh & D
SWAYNE E. J., general manager California Mortgage, Loan and Trust Co, res Paradise Valley
Sweeny Ed., employment office, 1117 Sixth
Sweeney Capt. H., retired U S Army, res 3129 State
Sweeney M., rancher, res Bon Ton
SWEET A. H., (Sweet, Sloane & Kirby) attorney-at-law, U S Commissioner, res 869 Eleventh
Sweet E. E., laborer, res 3416 L
SWEET, SLOANE & KIRBY, (A H Sweet, W A Sloane, L F Kirby) attorneys-at-law, rooms 4-5-6 The Manvel, Sixth and D
SWEETWATER NURSERY CO., J T Gordon Pres, H M Cherry Sec, G W Hawkins Treas, cor Eighth and F
Swengour John L., carpenter, res Pacific Beach
Swensen J. W., steward **Horton House**
Swinger William, student, res Norwood House
Switzer E. D., res Twentieth and B
Switzer Miss Hattie, telephone operator, res Twentieth and B
Syford Mrs. M., dressmaker, res 1160 First
Symonds Thomas, res Twenty-second and Oliver Ave

SAN DIEGO IMPLEMENT CO
FOOT OF FIFTH STREET.
Irrigation Supplies a Specialty.

For PLUMBING, TINNING and SHIP WORK, go to THE GUYAMACA TIN SHOP, H St. bet 5th and 6th
G. W. PECK, Prop.

Paints, Oils, Varnishes, Wall-paper
BRUSHES AND GLASS.
San Diego Paint Co.
751 Sixth St. Express Block

ORANGE and LEMON TREES SWEETWATER NURSERY CO.

LONE STAR MEAT MARKET 2235 H St. near 14th. Arthur H. Roy Proprietor. Telephone 20.

T

Taber Homer G., real estate, 1220 F, res National Ave
Talbot J. H., cigar dealer, res 764 Fourteenth
TALCOTT H. W., attorney at law and Superior Court Commissioner, room 20 Brunswick, res Thirty-seventh and T
Tallman Robert, lather, res Thirty-third and National Ave
Tanner L. A., res 2240 D
Tantau Geo. T., fish packer, res 864 Front
Tarbaugh Geo., S D Cor Trans Co, res 752 First
Tarbert Chas., salesman, 651 Sixteenth
Tartt J. J., student, res 458 Eighteenth
Tartt T. N., carpenter, res 458 Eighteenth
Tassaro Charles, res 354 Sixth
Tate Wm. E., mot S D Elec Ry Co, res 1239 E
Tatreau J. B., blacksmith, Standard Iron Works
Taylor Albert, salesman, res The Willard
Taylor Arch., with G. W. Taylor, res Buckingham
Taylor E. T., salesman, res 934 Ash
Taylor F. A., mot S D Elec Ry Co
Taylor Geo., teamster, res Union
Taylor Geo., plumber, res 744 Fifteenth
Taylor Geo. G., res Thirty-first and Natl Ave
Taylor G. W., importer and dealer in fine wines and liquors, 927 Fourth, res Cuyamaca Club
Taylor H. S., second engineer S D Electric Railway Co
Taylor J. H., with S D Tent Co., res 724 Irving Ave
Taylor J. K., carpenter, res 743 First
Taylor J. O. res Arcade House
Taylor James R., bartender, res 366 Ninth
Taylor James W., carpenter, res 934 Tenth
Taylor T. J., checker S D and C Transfer Co, res 1239 E
Taylor W. H., carpenter, res Hamilton block
Taylor Mrs. E. A., prop Arcade House
Taylor Mrs. H. E., caterer, 1329 Fifth
Taylor Mrs. Mary, res Eleventh and A

For CEMENT and BITUMEN PAVING Go to OVER & NAGLE Cor. Second and G Sts. ALL WORK GUARANTEED.

Sherwin-Williams' Paint Covers most Looks Best Wears Longest. Most Economical. | San Diego Paint Co. 751 Sixth St. Express Block

Strong, Arms & Co. 826 Fifth Street
Successors Pacific Coast Land Bureau
CHEAPEST ORANGE AND LEMON LANDS IN THE STATE.

SAN DIEGO IMPLEMENT CO. AGRICULTURAL IMPLEMENTS WAREHOUSE: FOOT OF FIFTH ST.

SIBLEY & FARNSWORTH HAY, GRAIN, FEED AND COAL, 5th and C

Taylor Miss Alice, res 919 Twentieth
TEBBUT E. W. (Gray & Co), res 539 Fourth
Teeple R. L., res **Horton House**
Teggart W. H. res 1130 Tenth
TELSON DR. MARY K., physician and surgeon, office and residence N W cor Sixteenth and H
TEMPERANCE BILLARD HALL, W. A. Coon prop, 1211 Plaza, res 754 Eighth
Terril F. A., bookkeeper 1427 E, res Brunswick
Terril S. S. salesman, res 133 National Ave
Terry William, res Mission Valley
Terry W. W., contractor, res 830 Eleventh
Tetley T. W., financial agent, The Manor
Tewell Henry, waiter, Hotel Florence
Thatcher Miss Georgie, teacher, B-st school
THELIN & SMITH (The Phœnix Shoe Shop), boots and shoes that fit, 1434 E, bet Fifth and Sixth
Thelin A. G., steward **Horton House**
THELIN O. (Thelin & Smith), res 527 U
Thieme A., bell boy Hotel Florence
Thieme M. D., deliveryman, res 1336 Union
Thieme M. F., harness maker, res 1336 Union
Thom Charles H., bell boy, **Horton House**
THOM JOHN, atty at law, publisher Directory of San Diego, all rights reserved, res 531 Fifteenth
Thoman John A., res 2043 Fourth
Thomas A. A., dep Co Recorder, 1642 C
Thomas Chas. F., res 228 National Ave
Thomas F. E., prop lunch room, 1622 F
Thomas Fred, salesman, res Third
Thomas H. H., clerk, res 1913 F
Thomas J. A. dep Recorder, res 1660 Union
Thomas J. R., broker 966 Sixth, res 946 Twelfth
Thomas R. A., horticulturist, res 3328 G
THOMAS R. B., (Conover & Thomas,) res First and Kalmia
Thomas Sidney, retired, res Fourth and Palm
Thomas Smith, livery Seventh, res 2223 H
Thomas Z. S., cor Fourth and Palm

Sherwin-Williams' Paint Covers most Looks Best
Wears Longest. Most Economical.
San Diego Paint Co.
751 Sixth St. Express Block

ORANGE and LEMON TREES SWEETWATER NURSERY CO.

For Silks, Velvets and Dress Goods go to M. A. LESEM 1414 to 1420 D St. bet. 5th and 6th

FOR CEMENT & BITUMEN PAVING GO TO OVER & NAGLE Cor. Second & G Sts. All Work Guaranteed.

Thomas Mrs. Mildred, teacher Middletown school
Thomas Miss Pearl, res Fourth and Palm
THOMASON P. M., general tinning and cornice work, 834 Sixth, res University Heights
Thompson A. S., carpenter, res 1027 Sixteenth
Thompson Bert, painter, res 568 Tenth
THOMPSON CAREY W., pres S D Drug Co, Fifth & D
Thompson C. D., builder, res Olive and Vermont
Thompson Geo., laborer, 1527 Front
Thompson G. W., res 755 Twentieth
THOMPSON J. W., mgr Sunset Telephone and Telegraph Co., res 1457 Fourth
Thompson R. C., res 2427 F
Thompson W., driver, Diamond C Co, res Adelphi
Thompson William, carpenter, res B and Atlantic
Thompson Mrs., res 869 Union
Thompson Mrs. A., res The Adelphi
Thompson Mrs. E., res Thirtieth and J
Thompson Mr. P. D , res 824 Tenth
Thompson Miss Estelle, res 824 Tenth
Thompson Miss Irene, res The Adelphi
Thornburg A. M., real estate, res Sheldon Block
Thornburg W. W., res 676 Boston Ave
Thorndike A. W., second hand goods, res 656 Twenty-second
Thorndike M. W., second hand goods, res 726 Seventh
Thorndike & Son, second hand goods, 651–57 Sixth
Thornton Sam, waiter Hotel Florence
Thorpe E. C., carriage builder, res Pacific Beach
Thorpe Rose Hartwick, composer, res Pacific Beach
Thorsen S., fireman S D Electric Railway Co
THOUSTRUP J. A. E., bookkeeper Klauber & Levi, res Second and Ivy
Thresher Arthur W., printer, res 714 Thirteenth
Thresher Mrs. I. A., stenographer, res Pacific Beach
Thurman John, capitalist, res Montezuma
Thurston Mrs. P., stenographer, S D Commercial College, res Beech and Union
TIBBALLS & COBB (H. W. Cobb, W. L. Tibballs), Cleveland cycles, sundries and repairs, 1154 Fourth

COONLEY THE PHOTOGRAPHER Recognized the Leading Studio.

Strong, Arms & Co. 826 FIFTH STREET
Leading Real Estate and Investment Brokers.

Tibbals J. H., carpenter, res 3422 A
TIBBALS W. L. (Tibbals & Cobb), 3422 A
Tibbets J. H., watchmaker and jeweller, 510 Fourteenth
Tibbets Mrs. Lizzie, waitress, 131 Seventeenth
Tichenor E. D. (Snowflake Bakery), res 760 Eighth
Tichenor N. D. (Snowflake Bakery), res 746 Eleventh
Tichborne Chas., plumber, res 2350 K
Tichborne Mrs. M. J., dressmaker, res 2350 K
Tichborne Miss Sadie, dressmaker, res 2350 K
Tiernan Thos., gardener, res 717 Twenty-second
Tiffany J. N., wagonmaker, res 521 Eighth
Tighe Thos., cigar store, 740 Sixth, res 1503 State
Tillman Peter, res Thirty-second and T
Timken Henry, carpenter, res First and Laurel
Tipping Mrs. M., res Ninth and H
Tirrell W. G., prop the Revere, 1126 Fourth
Tischer Ed, with Model Laundry, res Thirty-second and R
Tischer J. J., carpenter, res Thirty-second and R
TITUS HARRY L. (Gibson & Titus) res 1520 Cedar
Titus Nat R., attorney at law, Lawyers' block, res 1817 First
TODD & HAWLEY, wholesale and retail agricultural implements and hardware, cor Fourth and G
Todd Rev. S. H., res University Heights
Todd Miss Aurora H., teacher B-st school
Toles Jerry, Pres Escondido Land Co, res Second and Laurel
Toles Miss F., res Second and Laurel
Toles Miss Tulla, res Second and Laurel
Tompkins C. T., carpenter, res 443 Eighth
Tompkins W. F., insurance, res 927 Seventh
Tompkins Mrs. Mary, prop Lafayette House
Tompson C., trackwalker, res University Heights
Toms W., telegraph operator Southern California Railway
Tonini Charles, dairyman, Pacific Beach
Topeka House, cor Eighth and H
Torden Henry, plumber, res 821 Eleventh
TORRANCE E. S., judge superior court department 1, res Second and Juniper
Torres Jose R., res Union and A
Torrey Mrs., res Holt House

SAN DIEGO IMPLEMENT CO. For Gas Engines, Windmills, Pumps. Foot of 5th St.

OBIE C. EBERHART THE PIONEER SCAVENGER. Office: 1427 E Street
Rubbish and Garbage Removed. Res. 203 Fifteenth St.

SHERWIN-WILLIAMS PAINT SOLD BY San Diego Paint Co.
751 Sixth St. Express Block

Fruit Trees SWEETWATER NURSERY CO.

Torson S., laborer, res 327 E
TOWER HOUSE, (Mrs Bertha Keisseg) cor Fourth and F
Town E. E,, res University Heights
Towner Mr., res The Tremo t
Townsend Mrs. H., dressmaker, res 315 Tenth
Tracy M. J., deputy county clerk, res Fourth and Palm
Trask P. H., res 1646 Front
Treahy J. P., Standard Iron Works, res 350 Tenth
Treahy Miss Bessie, chambermaid Hotel Florence
Treanor A. B , Standard Iron Works, res 343 Tenth
Treanor Mrs. Ada, teacher, res 3131 K
Treanor Mrs. G. W., res 343 Tenth
Treanor Miss Katie, stenographer, res 343 Tenth
Treat & Co. H. C., commission merchants, 1314–20 E
Treat H. C., (H C Treat & Co) res First and Walnut
Trelour Mrs. Emma, res Third and Ivy
Tremont House, Mrs B H Smith prop, 1036 Third
Trenouth Miss M. J., dressmaker, 1222 Fourth
Trice Mrs. Dr., The Clifton, 1721 Fourth
TRIMBLE MRS. M. M., The Willard, Sixth and E
Tripp A W., res 544 Twelfth
TRIPPET, BOONE & NEALE (O A Trippet, L L Boone, G H Neale), attys at law, N E cor Fifth and D
TRIPPET OSCAR A. (Trippet, Boone & Neale), res Cuyamaca club
Trohera Guadoloupe, gardener, Fourth and Maple
Tropical Bath House, Atlantic and D
Trotter Thos., night porter, **Hotel Brewster**
Trousclair G. M., kalsominer, res Coritiba House
Troy M. C., blacksmith, Sixth, res 438 Eighth
Tucker J. Z., atty at law, 918 Fifth, res Second and Walnut
Tuckey A. W., saloon, 207 H
Tujague Mrs. M., lunch room, 1433 F
TULLOCH JOHN W., mgr S D Dist Tel Co, res 1212 Fifth
Tulioch John W., Engine Co. No. 1
Turner A. G., pattern maker, res 315 Topeka Ave
Turner A. G., res 315 Main
Turner A. M., boarders, res 1544 D

Lone Star Meat Market. 2235 H St. near 14th. Telephone 20. Arthur H. Roy, Proprietor.

For CEMENT & BITUMEN PAVING GO TO OVER & NAGLE Cor. SECOND & G STS. All Work Guaranteed.

Paints, Oils and Varnishes Brushes and Wall-Paper. San Diego Paint Co. 751 Sixth St. Express Block

Strong, Arms & Co. 826 Fifth St. General Agents for famous Lemon Grove & El Cajon Valley Lands. $60 to $125 per acre

Turner & Son C. H. (Calvin H Marcus C), wholesale and retail furniture dealers, N W cor Sixth and D
Turner C. H. (C H Turner & Son), genl mgr Pac Bch Land Co, res 1917 D
TURNER E. H., Elite Studio, 767 Fifth, res 771 Tenth
Turner John C., res 315 Main
Turner M., condr S D Elec Ry Co, res 1429 Union
Turner Marcus C. (C. H. Turner & Son), res 1058 Second
Turner S. G., res 941 Eleventh
Turner S. T., res Holt House
Turner T. M., real estate, res 1139 Front
Turner Mrs. Elizabeth, res 736 Seventh
Turner Mrs. E., dressmaker, res 638 Third
Turner Miss Lillie, res 1036 Seventh
Turnverein Hall, 1018 D
Tuttle F. N., compositor, S D Sun, res Twenty-sixth and G
Tuttle G. S., barber, 466 Fifth, res St Clara House
Tutten G. N., res 1044 Ninth
Twambly C. W., carpenter, res 1419 Ash
Tweed Frank, teamster, res 669 G
Tweed W J., teamster, res 869 Union
Tweed W. N., contractor, res Seventeenth and C
Tweed Mrs. Mary, res 221 Logan Ave
Twenty-second Dist. Agr. Fair, G. M. Dannals secy, 915 Sixth
Twohy Martin, res 532 Fifteenth
Tyler A. P., New England Chowder House, foot of H
Tyler Chaplin G., clerk City Board of Education, res 1744 First
TYLER G. W., prop San Diego Poultry Co, Fourth st, adjoining Fisher opera house, res 845 Eleventh
Tyler J. H., retired, res 522 National Ave
Tyler W. R., farmer, res 643 Seventeenth
Tyerman William, stairbuilder, res Nineteenth and N
Tysdale John, res Grand Central
Tyson J. C., watchman, res 795 Twenty-fourth
Tyson M. C., foreman, res 795 Twenty-fourth

For WROUGHT-IRON WATER PIPE and IRRIGATION SUPPLIES see the San Diego Implement Co. Foot of Fifth St.

New York Dyeing and Cleaning Works. 834 Fourth Street, bet. E and F Conrad Sodahl, Proprietor.

Coonley Artistic Pose. Polite Attention. Prompt Delivery CHILDREN'S PHOTOS A SPECIALTY.

Lemon and Orange Trees SWEETWATER NURSERY CO.

U

Ubach Rev. Father Antonio D., pastor St. Joseph's Catholic church, res 1527 Third
Ulrick Frank, tailor, res University Heighths
Ulrick W. J., fruit grower, res 1030 Fifteenth
Ulrick Mrs. I. C., res 868 Third
Ulrick Miss Carrie, res 868 Third
Umbdenstock D., driver, res First and H
Umbdenstock John, operator, res Twenty-fifth and Franklin
Union House, Cowles Bros. props, Seventh and I
UNION ICE CO. (Geo R Harrison Mgr, California bet E & F
UNITED INVESTMENT CO., H P McKoon President, 1055 Fifth
Union Livery Stable, J. E. Brophy, 933 Second
Union Mission, India and C
UNION THE, daily and Weekly, Thomas Gardiner President and Manager, office 933 Fourth
Upwall Mrs. A. R., res 230 Boston Ave
Upwall Albert, printer at Gould & Hutton's
Upwall John, musician, res 803 F
Urban George A , groceries, hay, grain, coal, cor Sixteenth & K
Urey Mrs. Mary, res Arctic and Cedar
Urquhart John G., res 1896 Atlantic
U. S. COMMISSIONER, A H Sweet, office The Manvel
UTLEY H. S., attorney at law 818 Fifth, res 833 Eighteenth

V

VAIL R. M., Co Surveyor, res 253 Boston Ave
VALLE DR. C. C., physician and surgeon, 726 Fifth, res 1723 First
VALENZUELA REGINALDO, atty at law, criminal law a specialty, 3 and 4, Metropolitan Blk, E bet Fourth & Fifth
Vancoster Joseph, retired, 1208 Logan Ave
Vauclain John, machinist, res 1108 Cedar

For TOWELS, TABLE-LINENS and HOUSEHOLD GOODS, go to M. A. LESEM 1414 to 1420 D St. bet. 5th and 6th

For Reservoirs, Cisterns and all kinds of Cement Work, see OVER & NAGLE SECOND AND G STS.

Sherwin-Williams' Paint Covers most Looks Best Wears Longest. Most Economical. | San Diego Paint Co. 751 Sixth St. Express Block

STRONG, ARMS & CO. 826 FIFTH ST.
Large List of Desirable Residence and Business Properties

Vanderburg Chas., at Marston's, res 744 Twelfth
Vandenburg Nathan, driver, res 335 Boston Ave
Vandervate Jacob, res at Court House
Vandeveer Mrs. Lottie, res 405 Fourth
Vanice F. G., paper hanger, res 1234 California
Van Arman Mrs. J., res 2004 Fourth
Van Buskirk M. D., res 672 Logan Ave
Van Buskirk Mrs. D., millinery, 1421 D
Van Dusen W., carpenter, res 1417 Arctic
Van Dyke T. S., author, res Snyder Blk
Van Hagen Mrs., res 1846 K
Van Hagen Miss M., with Model Laundry, res 1846 K
Van Hagen Miss S., with Model Laundry, res 1846 K
Van Haren F. E., Knox & Van Haren, res Twenty-fifth and Kearney Ave
Van Hook J. M., Engine Co No 1
Van Horn A. M., retired, 848 Fourth
Van Horn Mrs. Mary E., res 848 Fourth
Van Houten F. E., dep tax collect, res 234 Sixteenth
Van Huebner C. H., clerk, res 755 Fourteenth
Van Huebner E., res 755 Fourteenth
VAN NORMAN DR. E. V., physician and surgeon, 1071 Sixth, cor Sixth and D, res Fifth and Maple
Van Slyke B. C., butcher with Hazard, res National City
VAN ZANDT J. M., boot and shoe maker, 948 Fifth, res Thirteenth and B
Vaughan George, janitor, res Capitol House
Vaughan R. W., fruitgrower, res 370 Twelfth
Veazie H. C., customs officer, res 1543 Seventh
Verder Miss Lou, teacher, Bon Ton
Verde Marble Co., room 15, Con Nat Bank building
Verdnos Mrs. M., res North San Diego
Verdusa Juan, res 257 Eighth
Vergon James, res 634 Newton Ave
Verhoven John, res Mission Valley
Verlaque T. E., retired, res 1615 Fifth
Vernon J., res Norwood House
VERNON JAS., merchant tailor, 1327 E, res Florence Hgts
Vesey Ernest, rancher, res Mission Valley

SAN DIEGO IMPLEMENT CO. FOOT OF FIFTH STREET.
Irrigation Supplies a Specialty.
OBIE C. EBEHART The Pioneer Scavenger. Rubbish and Garbage Removed. Office, 1427 E Street. Res. 203 Fifteenth St.
Paints, Oils, Varnishes, Brushes AND WALL PAPER.
San Diego Paint Co. 751 Sixth St. Express Block

Ornamental Trees SWEETWATER NURSERY CO.

Vesey George, rancher, res Mission Valley
Vibeig R. L., res Sixteenth and L
Victoria Hotel, Chas Henko prop, 1116 D
Victoria Saloon, Fred Haarde prop, 1122 D
Vidal Charles P., watchman, res 66 Fifteenth
Vidal R., res 2330 K
Vidolin N. J., California Fish Market, res 426 H
Vienna Model Restaurant and Bakery, Mrs A S Knowles prop, cor Fourth and F
VILLA F. J., manufacturer of harness and dealer in whips and saddlery hardware, 915 Sixth, res 1063 Seventh
Villereno Mrs. P., dressmaker 1251 Columbia
Vincent H. W , printer Union office, res 1052 Second
Vincent M. A., Salesman J S Mumford, res 1909 India
Vincent Mrs., res North San Diego
Virgis Mrs., lunch room 1437 F
Vogel Otto, bartender with J R Seifert, res 710 Ash
Voigt Miss Susie, teacher of music Southwest Institute
Voight F., teamster, res 763 Seventh
Voight Miss M., at City of Paris, res 763 Seventh
Vollers L., retired, res Russ House
Vollman M., St Nicholas saloon, D
Von Lowenfels Miss, teacher of mu ic, 1003 F
Von Tokse Wm., waiter, **Hotel Brewster**

W

Wade Geo. (Leonard & Wade), res 440 Fourteenth
Wade J. R., contractor, res 1427 Front
Wadeson Wm., contractor University Heights
Wadham F. E., contractor, res University Heights
WADHAM JAMES F., attorney at law, rooms 7 and 8 First National Bank Bldg, res cor Sixteenth and C
Wadham James F., res cor Sixteenth and C
Wadsworth F. O., fruit grower, res Marilou Park
Wagner C. H., book-keepe R L and Mill Co, Natl City
WAGNER HARR, Co Supt of Schools, res 849 Eighth

For PLUMBING, TINNING and SHIP WORK, go to the CUYAMACA TIN SHOP H St. bet. 5th and 6th G. W. PECK, Prop.

For Reservoirs, Cisterns and all kinds of Cement Work, see OVER & NAGLE Cor. Second and G Sts.

Sherwin-Williams' Paint Covers most Looks Best Wears Longest. Most Economical. | San Diego Paint Co. 751 Sixth St Express Block

Strong, Arms & Co. 826 FIFTH STREET
Successors Pacific Coast Land Bureau
CHEAPEST ORANGE AND LEMON LANDS IN THE STATE.

Wagner Madge Morris, editor Golden Era, res 849 Eighth
Wagner W. J., horticulturist, res Pacific Beach
Wagner Mrs. E., res 2969 Fifth
Waide James, hay, grain and feed, Sixth, res 607 Tenth
Waite F. D., reporter S D Sun, res Thirteenth and D
Waite J. W., nurseryman, res The Manvel
Walcott A. J., carriage maker, res 826 State
Walcott Dr. A. P., physician and surgeon, res 1366 Second
Waldum Chas., sailor, res India and H
Walker F. B., S D Printg Co, res University Heights
Walker J. H., plasterer, res Twenty-ninth and National Ave
Walker Mrs. L. S., teacher, res 1833 Third
Walker W. T., res 166 Sixteenth
Walker Mrs. M. E, 541 Twentieth
Wallace A. O., clerk, res 1144 Front
Wallace C. A., deputy recorder, res 1343 State
Wallace C. A., engine Co No 1
Wallace Frank, res 1107 C
Wallace P. J., retired, res 168 Twenty-first
Wallace Rev. Dr. R. G., res 2894 F
Wallace ——, Russ House
Wallace Miss J., with G W Marston, res 934 Tenth
Walmer J., real estate, second and F, res 722 Second
Walrow G. W., res 639 Kearney Ave
WALSH WALTER J. (Lungstrass & Walsh), res 616 Logan Ave
Walt Thomas, laborer, res 315 Olive Ave
Walter Charles, res First and Juniper
Walter Ed, blacksmith, res Union and C
Walter Schulyer, real estate, 309 National Ave
Walter Miss Mary C., teacher, res 1245 Thirteenth
Walters W. P., broker, res 657 Fifth
Waltz Miss, res The Montezuma
WALZ CO., W. G., B Burnell manager (Curiosity Store) sole agents for Columbia and other cycles, cor Fifth and F
Warburton Mrs. M. F., res 1141 Twelfth
Warburton Miss Estella, teacher B St school
Ward ——, res 767 Twentieth
Ward A., carpenter, 2145 I

SAN DIEGO IMPLEMENT CO. AGRICULTURAL IMPLEMENTS WAREHOUSE: FOOT OF FIFTH ST.

LEVI'S HACK, LIVERY AND TRANSFER CO. Office, 1340 D 'Phone 148

Coonley Choice line of General Views, Residences, Groups, etc. Prompt attention

Lemon and Orange Trees SWEETWATER NURSERY CO.

Ward F. F., salesman, res 1233 Sixteenth
Ward Henry, res 1544 Fourth
Ward John, res Norwood House
WARD M. L., district attorney, res Chula Vista
WARD RALPH M., (San Diego Drug Co,) res 3871 Fifth
Ward T. W., retired, res 1233 Sixteenth
Ward W. J., dep constable, res Fifteenth and F
Warden Geo., res Twentieth and Milton Ave
Ware A., painter, res 530 B
Ware K. J., clerk. res 646 Eleventh
Ware Wm., retired, res 1769 First
Ware Miss Jessie A., clerk at postoffice, res 646 Eleventh
Warenskjold A., machinist 1004 D, res 736 D
Warner J. F., barber 865 Fifth, res 1327 India
Warner W. I., policeman, Ninth and D
Warner Mrs., milliner, res The Manvel
Warren E. E., fruits and groceries, 1627 F
Washburn Cal, saloon, cor Third and I
Washburn Thos., bartender, Rosebud Saloon
Water Commissioners' office, City Hall
Waterman Waldo S., genl mgr Cuy R R, res Second and Ivy
Waterman Mrs. Jane, res 2408 First
Waterman Miss Anna, clerk, Gibson & Titus, res 1635 Fourth
Waterman Miss Helen J., res 2408 First
Waters Judge, 1467 Fourth
Waters Robert, res Atlantic and A
Waters W. C., salesman, res 1246 Fourteenth
Watkins G R., contractor, res 1321 Date
Watkins Rufus, clerk, res 1134 First
Watkins Wm., farmer, res 1134 First
Watkins Wm., clerk, res cor Sixth and J
Watkins Miss, teacher, Russ school
Watson & Co. Geo. B., (G B Watson, H V Spear,) dealers in trees, seeds, plants, cor Fifth and I
Watson Geo. B., (Geo B Watson & Co,) res 3154 I
Waugh Samuel, carpenter, res 914 Columbia
Waugh S. G., res 914 Columbia
Waugh U. S., res 914 Columbia
Way Charles E., grocer, cor Nineteenth and K

The Phoenix Shoe Shop. Custom Work that Fits. Repairing that Pleases. THELIN & SMITH 1434 E Street

For RESERVOIRS, CISTERNS and all kinds of CEMENT WORK, see OVER & NAGLE, Corner Second and G Sts.

PAINTS Oil, Varnishes, Wall-Paper, Brushes, Glass | San Diego Paint Co. 751 Sixth St. Express Block

Strong, Arms & Co. 826 FIFTH STREET
Leading Real Estate and Investment Brokers.

WAY MISS E. F., principal Southwest Institute, 1809 Third
Wayne A. T., longshoreman, res 1655 Arctic
Wayne R. G., longshoreman, res 1655 Arctic
Wear J. R., deputy constable, res 940 Third
Weaver C. W., carpenter, Fourteenth and H
Webb F. R., retired, res 2465 Front
Webb J. W., res 1228 Thirteenth
Webb O., teacher, 928 Sixth
Webb P. C., dairy, Twenty-first and Kearney
Webb S. C., Pioneer Truck Co., res 643 Eleventh
Webb & Higgins, truckmen, 1408 D
Webber Aug. L., res Coritiba House
Webster Dr. John O., res Twenty-fifth and F
Webster W. A., carpenter, res 323 Logan Ave
Webster Miss E., waitress Victoria Hotel
Weck E., teacher of zither, res 2317 K
Weddle Mrs. E., res 811 Nineteenth
Weed Amos, carpenter, res Twenty-fourth and Newton
Weed Mrs. G. D., res 920 Ash
WEEKLY SAN-DIEGAN SUN, S D Sun Pub Co., Sun building
WEEKLY UNION, Thomas Gardiner prest and manager, 933 Fourth
Weidekamp Wm., res 1943 Albatross
Weigar E. H., fruit store, 768 Sixth, res 339 Eighth
WEINEKE H. W., Co Tax Collector, res New Russ House
WEIR M. A., prest Merchants Nat Bank, res 1535 Second
Weir W. L., res 542 Kearney Ave
Weis Chas., dishwasher Hotel Florence
Weisser A. J., cigarmaker at Sensenbrenner's
WELDON J. T. (Graham & Weldon), res Tremont
WELISCH HERMAN, prop International Clothing House, 663 to 669 Fifth, res 2419 H
WELISCH HERMAN, Consul Salvador, C A, 669 Fifth
Welisch Paul E., clerk for H. Welisch, res 646 Eleventh
Welisch Theodore, book-keeper, res 2419 H
WELLBORN CHAS., attorney at law, room 3 Leland, res res 390 Twentieth
Wells Edwin A., collector, 1444 F, res 1333 Logan Ave

For WROUGHT-IRON WATER PIPE and IRRIGATION SUPPLIES see the San Diego Implement Co. Foot of Fifth St.

Lone Star Meat Market. 2235 H St. near 14th. Telephone 20. Arthur H. Roy, Proprietor.

PAINTS Oil, Varnishes, Wall-paper, Brushes, Glass | San Diego Paint Co. 751 Sixth St. Express Block

Ornamental Trees SWEETWATER NURSERY CO.

Wells E. F., broker, 1444 F, res 1333 Logan Ave
WELLS, FARGO & CO.'S EXPRESS, R. M. Dooly agent, office Express Block, cor Sixth and F
Wells James, dept assessor, res 918 C
Wells Thomas, carpenter, res Eighth and N
Wentworth Al, driver Pioneer Truck Co
Wentworth G. E, customs officer, res 1119 State
Werth Rev. F. A., res 526 Sixteenth
Werth W. G., res Chollas Valley
Werth Miss Lillie, res 526 Sixteenth
WERTHEIMER I., wholesale cigars, office 762 Fifth
WERTHEIMER & CO. M. A. (M A Wertheimer), books, stationery, toys and fancy goods, 762 Fifth near F
WERTHEIMER M. A. (M A. Wertheimer & Co), res The Richelieu
Wescott C. H., bookkeeper C S Hardy & Co, res 2107 G
Wescott J. W., res Tower House
WESCOTT ED, Pres Pioneer Truck Co, res 2107 G
Wescott Mrs. M. J., res 2327 H
Wescott Miss Maud, res 2327 H
West Coast Lumber Co., J B Winship Mgr, cor India and D
West H., salesman, res 2519 I
West J. B., grocer, cor Eighteenth and H
West Thomas, blacksmith, 2519 I
WESTERN UNION TELEGRAPH CO., J G Decatur manager, office Keating block, cor Fifth and F
Westgate J. B., mason, 810 Fourth, res Twenty-seventh and K
Westhorp H. R., capitalist, res **Hotel Brewster**
Weston Charles, fisherman, res 1530 Union
Weston & Son D. C. (Jersey Dairy), res 662 Sixteenth
Weston H. L., res 662 Sixteenth
Wetfield Jas. G, retired, res Tower House
Wetmore G. H. Sr., res Thirtieth and Logan Ave
Wetmore G H. Jr., druggist, res Thirtieth and Logan Ave
WETZELL W. W., Supervisor, res 1206 Logan Ave
Wetzell W. Y., retired, res 1202 Logan Ave
Weyburn Mrs. E., res 1250 Union
WHALEY FRANK H., foreman Vidette, res 933 State
Whaley Geo. B, bookstore, 1527 F

For PLUMBING, TINNING and SHIP WORK, go to THE CUYAMACA TIN SHOP H St. bet. 5th and 6th G. W. PECK, Prop.

For CEMENT and BITUMEN PAVING Go to OVER & NAGLE Cor. Second and G Sts. ALL WORK GUARANTEED

Cooley The Leading Photographer

M. D. Arms. J. M. Bailhache. J. A. Allison. F. R. Strong.
Strong, Arms & Co. 826 Fifth St. General Agents for famous Lemon Grove & El Cajon Valley Lands. $60 to $125 per acre

Whaley Geo., musician, res 359 H
Whaley W., clerk, res 1527 F
Whaley Mrs. Thos., res 933 State
Whatmore Mrs. Mary, res 343 Sixteenth
Whatmore Mrs. Amy, teacher, Sherman school
Whatneight Miss Ella V., teacher, Sorrento school
WHEATLY GEO. S., agt Caledonia Coal Co, res **Horton House**
Wheatly James, res 2012 India
Wheaton P. P., civil engineer, 25 Pierce-Morse Blk, res 2044 4th
Wheeler Herbert, res 2831 H
Wheeler John W., res Chollas Valley
Wheeler Joseph M., carpenter, res 231 National Ave
WHEELER J. S., agt Halls Safe & L Co, res Thirtieth and E
Wheeler Walter J., farmer, res 568 Tenth
WHEELER & WHEELER, ink manufacturers 926 Sixth
WHEELER WM., (Wheeler & Wheeler) res in Europe
Wheeler Mrs. Etta, res 2831 H
Wheeler Miss Minerva, with Prentice & Co, res 2831 H
Wheeler Miss G., res Twenty-first and T
Whisler A. E., Pioneer carpet cleaner 751 First
White E., tailor with J Vernon res Tower House
WHITE ELMER, staple and fancy groceries, jellies and jams, 1619-25 D, res 951 Seventh
White E. E., cashier Spreckles Com Co, res Coronado
White F. J., driver Hook and Ladder Co No 1
White F. P., (H C Treat & Co) res Hill block
White John, chief cook **Hotel Brewster**
White John, longshoreman, res 1151 Atlantic
White J. C., policeman, res 1133 Front
White J. F., retired, res 633 National Ave
White John M., capitalist, res Hotel Florence
White L. J., waiter, Hotel Florence
White R., rancher, res 320 Topeka Ave
White Sewing Machine Agency, at G. W. Marston's
White Mrs., res 2346 Second
White Mrs. Anna, dressmaker, res 937 Logan Ave
White Mrs. Dora, res Twenty-third and C
White Mrs. K., res 1003 Fifteenth

San Diego Implement Co. For Gas Engines, Windmills, Pumps. Foot of Fifth St.

For HOSIERY, GLOVES and UNDERWEAR go to M. A. LESEM 1414 to 1420 D St. bet. 5th and 6th

Paints, Oils, Varnishes, Wall-paper BRUSHES AND GLASS. | San Diego Paint Co. 751 Sixth St. Express Block

Fruit Trees SWEETWATER NURSERY CO.

White Miss Annie, res 1006 Union
White Miss Belle, res 937 Logan Ave
Whitehead Fred G., atty-at-law, Lawyer's block, res 842 Tenth
Whitlock Mrs. P. A., res The Revere
Whitfield Mrs. M. F., music teacher, res 1333 Fourth
Whitmore C. E., horseshoer, 830 Fourth, res 1734 Union
Whitmore F. C., horseshoer, res 1446 Union
Whitmore Oscar, carriage maker, res 1734 Union
Whitmore S., rancher, res Chollas Valley
Whitney E. E., salesman, res 2430 H
Whitney H. P., real estate, 548 National Ave
Whitney W. P., clerk with Marston, res 2430 H
Whitney W. W., capitalist, res Twentieth and K
Whitney Mrs. O., res 2843 H
WHITSON W. W. (Bird, Whitson & Co), res 1934 Front
Whittaker John, marine engineer, res Revere
WHITTIER, FULLER & CO., A F Biles Manager, paints, oils, glass, doors and windows, 639-45 Sixth
Whittier J. F., new and second-hand goods, 727 Sixth
Whitworth Mrs. A. S., res 1333 Fourth
Wiard Frank, cigar maker, res 1163 Third
Widren Gabriel, tailor at **MARQUARDT'S,** res 375 Kearney Avenue
Wieland E. L., 2211 H
Wieland Louis, 2211 H
Wiese L. H , with Selwyn & Allison, res 223 Fifteenth
Wightman A. J., accountant, res The Manvel
Wilber David S., pressman, 741 E
Wilber Henry J., boxmaker, res 741 E
Wilber Harry L., with Gregory-Damon Abstract Co
Wilber John L., res 741 E
Wilber Mrs. A., res 1352 State
Wilbur Mrs. Emily, res 1042 Eighth
Wilde F. B., res **Horton House**
Wilder F. H., res 127 National Ave
Wilford P. S., teacher, 1646 First
Wile Z. E., contractor, res 945 Nineteenth
Wilkins Capt. Geo., retired, res The Manor
Wilks Grant, chop house, foot of H

The Phoenix Shoe Shop, Custom Work that Fits. Repairing that Pleases. THELIN & SMITH 1434 E Street

For RESERVOIRS, CISTERNS and all kinds of CEMENT WORK, see OVER & NAGLE, Corner Second and G Sts.

Cooley The Leading Photographer

STRONG, ARMS & CO. 826 FIFTH ST.
Largest List of Desirable City Residence and Business Properties.

WILLARD THE (Mrs. M. M. Trimble), cor Sixth and E
WILLCOX C. S., secy Harbison Grocer Co, res Coronado
Willcox F. H., shipping clerk H G Co, res 2041 D
WILLCOX FRANCIS, prest Harbison Grocer Co, res 2041 D
Williams A. E., marine engineer, res 644 D
Williams Curtis, collector First Natl Bank
Williams C. A., painter, 321 Boston Ave
Williams Chas., bootblack, 1321 D
Williams C. H., res 426 Milton Ave
Williams C. L., teacher, res 639 Kearney Ave
Williams C. L., book-keeper Bank of Commerce
Williams D. B., photo supplies, 844 Fifth
Williams E. S., res 829 B
Williams H. H., res 622 Logan Ave
Williams J. E., fisherman, Roseville
Williams J. W., res 622 Logan Ave
Williams J. Walter, Commissioner, res 622 Logan Ave
WILLIAMS JEFF., insurance, 1330 First Natl Bank Bldg, res Thirtieth and Logan Ave
Williams S. M., surveyor, res 317 Sargent Ave
Williams S. R., rancher, 1034 Fourteenth
Williams Walter E., tinsmith, res 2380 D
Williams W. T., res 715 National Ave
Williams Wm., lab S D Elec Ry Co
WILLIAMS MRS. CARRIE, res Thirtieth and Logan
Williams Mrs. C. A., res 818 Union
Williams Mrs. E. B., housekeeper, Southwest Institute
Williams Mrs. J. F., res 829 B
Williams Mrs. L., nurse, 1140 Fourth
Williamson Alex., retired, res Twelfth and E
Williamson, sewing machines, 1616 H
Williamson J. M., bartender, res 419 Ninth
WILLIAMSON MRS. S. A., mgr Cash Millinery Store, M E Blk, 1332 D, res University Heights
Willing Mrs A., with **M. A. Lesem,** res Ninth and D
Willis J., railroad man, res 546 Tenth
Willis W. G., horseshoer, res 546 Tenth
Wills Chas., searcher of records, res Fifth and C

Irrigation Supplies a Specialty. SAN DIEGO IMPLEMENT CO FOOT OF FIFTH STREET.

For PLUMBING, TINNING and SHIP WORK, go to THE GUYAMACA TIN SHOP, H St. bet 5th and 6th G. W. PECK, Prop.

Paints, Oils, Varnishes, Wall-paper BRUSHES AND GLASS. | San Diego Paint Co. 751 Sixth St. Express Block

ORANGE and LEMON TREES SWEETWATER NURSERY CO.

Wills Chas., electrician, res University Heights
Wilson D., 'longshoreman, res 1513 K
Wilson Frank, prop Pelican Saloon, 756 Fifth
Wilson Frank S., salesman, res Eighteenth and H
Wilson Geo. J., head waiter Hotel Florence
Wilson J., res Arcade
Wilson J. D., marine engineer, 631 Grand Ave
Wilson J. Keno, deputy sheriff, res Albemarle
Wilson J. O., retired, res 1306 Union
Wilson Schuyler, res Orford House
Wilson T. L., operator, res 1243 Columbia
Wilson P. H., compositor, res The Langham
Wilson W. F., saddle and boarding stable, cor Seventh and H, res 444 Eighteenth
Wilson Warren, journalist, res 1718 A
Wilson William, shoemaker, 830 Sixth, res City Park
Wilson William, driver, res The Adelphi
Wilson Mrs. F. H., res Yuma building
Wilson Mrs. J. A., res 743 Twenty-first
Wilton Charles, laborer, S D Electric Railway Co
Winbegler George, electrician, res 1723 F
WINCHESTER JOSEPH, financial agent, agency London & Lancashire Fire Insurance Co, room 25 Lawyer's blk, res 1740 Fifth
Winder Dr. Wm. A., physician and surgeon at marine hospital, 335 Sixth
Winders O. E., mason, res 869 Seventeenth
Winn Dr. S. E., physician and surgeon, res 1344 Seventh
Winn Miss N. M., teacher Middletown school
WINSBY E., supt S D Water Co, res 644 Harrison Ave
Winship F. B., law student, res 1624 First
Winship J. B., West Coast Lumber Co, 1624 First
Winter Albert, baker, res 543 Fourth
Winter Chas., foreman baker, res 129 Fourteenth
WINTER FRANK X., Bay City Bakery 1022 Second
WINTER JOSEPH., prop San Diego Steam Bakery 564 Fourth, res 3336 Twenty-fifth
Winter Karl, baker, res 564 Fourth
Winter Max, baker Bay City Bakery, res 1022 Second

LONE STAR MEAT MARKET 2235 H St. near 14th. Arthur H. Roy Proprietor. Telephone 20.

For CEMENT and BITUMEN PAVING Go to OVER & NAGLE Cor. Second and G Sts. ALL WORK GUARANTEED.

Sherwin-Williams' Paint Covers most Looks Best Wears Longest. Most Economical. | San Diego Paint Co. 751 Sixth St. Express Block

Strong, Arms & Co. 826 Fifth Street
Successors Pacific Coast Land Bureau
CHEAPEST ORANGE AND LEMON LANDS IN THE STATE.

Winter Wm., meat market 946 Fifth, res 335 Eighth
Winter Wm., biscuit packer, res 564 Fourth
Winter Mrs. B., res 1022 Second
Winterburn Geo. T., bookeeper with Hamilton & Co, res Washington and Eagle
Winterburn W. H., searcher of records, res Third and Universty Ave
Winterburn Mrs. Jane, res Wsahington and Eagle
Winterburn Mrs. Rose, teacher at High School
Wisekopf S., clerk City of Paris
Wiseman Mrs., prop Norwood house
Wisters Martin, tailor, res Columbia and A
Wistof M. Vernon, res Victoria Hotel
Witcher Adam, dishwasher **Hotel Brewster**
Witcher James, engineer, **Hotel Brewster**
Witherby J. G., Mgr Pioneer Coal Co, res 1106 D
Witherby Judge O. S., capitalist, res 1106 D
WITHINGTON DAVID L., attorney at law, rooms 26-29, Pierce Morse block, res 1571 Fourth and Escondido
Wilter Charles, res 1446 Arctic
Wolbrecht Mrs. J. W., res Hotel Florence
Wolfe Rev. George, retired, res 830 Eighth
Wolff William, res 732 Seventh
Wolford, William, res 1634 F
Wolfsheimer Charles, res 1740 D
Woman's Exchange, Mrs. F. J. Coburn Supt, res 939 Sixth
Woman's Home and Day Nursery, City Park
Wonder The, milliner store, 859 Fifth
Wood Amos A., blacksmith, res 204 Sixteenth
Wood C. A., with A. Dorsey Co, res 2360 C
Wood George W., res 204 Sixteenth
WOOD H. P., Sec Mt Tecarte Land and Water Co, res 844 B
Wood J. A., res Twenty-fifth and Irving Ave
Wood J. D. (Bradshaw & Wood), res 1835 Third
WOOD J. M. (S D Hardware Co), res 733 Twenty-first
Wood J. M., res Twenty-fifth and Kearney Ave
Wood L. C., prop the Langham, cor Fourth and C
WOOD P. A. (A. Dorsey & Co.), res 2360 C
Wood R. A., res 1258 India

SAN DIEGO IMPLEMENT CO. AGRICULTURAL IMPLEMENTS WAREHOUSE: FOOT OF FIFTH ST.

SIBLEY & FARNSWORTH HAY, GRAIN, FEED AND COAL, 5th and C

Sherwin-Williams' Paint Covers most Looks Best
Wears Longest. Most Economical.

San Diego Paint Co.
751 Sixth St. Express Block

ORANGE and LEMON TREES SWEETWATER NURSERY CO.

Wood R. A., car repairer, S D Elec Ry Co
Wood Dr., Kuhn Building
Woodbine Saloon, cor Sixth and G
Woodby Mrs. Rachael, res 793 Twelfth
Wooden Mrs. Harriet, 749 Twelfth
Woodruff Chas. L., res 2646 N
Woodruff J. D., carpenter, 2646 N
Woods P. E., clerk at Lewellyn's, res Second and Beech
Woods R. A., operator W U Tel Co, res 724 Twelfth
Woods T. E., res Beech and Second
Woods Mrs. Anna M. res 951 Seventh
Woods Miss Rose L., stenographer, res 951 Seventh
Woodward E., operator W U Tel Co, res 741 Twelfth
WOODWARD DR. H. P., physician and surgeon, Coroner of San Diego County, office Backesto Block, res 2640 L, phone 260
Woodward Dr. W. B., room 20 Keating Block cor Fifth and F, res NE cor Fifth and Laurel
Woodward Mrs. L. B., clerk W U Tel Co, res 741 Twelfth
Woodworth E. H. (soda works), 1143 Third
Woodworth F. H., contractor, res Pacific Beach
Woodworth James, carpenter, res University Heights
Woof J. H., bookkeeper, res Coronado
Wooley Henry, moul ler, res 837 State
Wooley James, res 837 State
Wooley J. S., carpenter, res 837 State
WOOLMAN JOHN H., plumbing, tinning and sanitary engineering, 1630 F, res 360 Seventeenth
WOOLWINE W. D., cashr First Nat Bank, res 1041 Sixth
Wooster Aug. G., a ty at law, res 1830 J
Wooster Wm., cigars, 723 Fifth, res Bon Ton
WORKS & WORKS (John D Works, Lewis R Works), attorneys at l w, Keating Blk, cor Fifth and F
Works John, stableman, res Pacific Beach
WORKS JOHN D. (Works & Works), res 1008 Nutmeg
Works L. F., dep Co Recorder, res 1636 India
WORKS LEWIS R. (Works & Works), res 1008 Nutmeg
Works Thomas, horticulturist, res 1008 Nutmeg

For Silks, Velvets and Dress Goods go to M. A. LESEM 1414 to 1420 D St. bet. 5th and 6th

FOR CEMENT & BITUMEN PAVING GO TO OVER & NAGLE Cor. Second & G Sts. All Work Guaranteed.

COONLEY THE PHOTOGRAPHER Recognized the Leading Studio.

Strong, Arms & Co. 826 FIFTH STREET
Leading Real Estate and Investment Brokers.

World Shell and Curio Store, Miss J M Cooke, sea shells, minerals, mosses, etc, 1045 Fifth
World's Fair Committee, R. H. Young secretary
Wren Oscar, janitor Sherman school, res 3243 L
Wright A. E., letter carrier, res 822 Cedar
Wright D. D., teamster, res Sixteenth and H
Wright E. H., with S G Ingle, res University Heights
WRIGHT & CO. F. F., shoe parlors, 613 to 619 Fifth
Wright H. O., clerk Wells-Fargo Co., res Grand Pacific
Wright H. Q., clerk, res Fifth and J
Wright John F., sporting goods, 1321 H
Wright J. W., veterinary surgeon, res Bay View Hotel
WRIGHT L. A., (Daney & Wright) State and county collector delinquent taxes, room 5 Courthouse, res 1534 Front
Wright L. C., retired, res 2555 Fifth
Wright R. H., with Alda M Ferris, res Grand Pacific
Wright R. L., with F. F. Wright & Co. res 949 Ninth
Wright T. J., prop Silver Moon Saloon, cor Third and I
Wright T. W., with Hamilton & Co. res Brown block
Wright W. B., civil engineer, res 722 Second
Wright W. W., carpenter, res 421 Milton Ave
Wright Mrs. Emma, res Third and I
Wright Mrs. M. H., res 1643 Sixth
Wurzell Joseph, second-hand store 640 Sixth
Wurzell William A., painter, res 1028 G
Wyatt C. W., capitalist, res 1535 Second
Wyatt Dock, waiter, Hotel Florence
Wyllis Sidney, carpenter, res Chollas Valley
Wyllis Miss Maud, res Chollas Valley
WYMAN, GRUENDIKE & CO., F O Wyman, J Gruendike, W J Bailey, wholesale and retail dealers in lime and cement and building material, F st at railroad crossing
Wyle Z. E., res 945 Nineteenth

SAN DIEGO IMPLEMENT CO. For Gas Engines, Windmills, Pumps. Foot of 5th St.
OBIE C. EBERHART THE PIONEER SCAVENGER. Rubbish and Garbage Removed. Office: 1427 E Street Res. 203 Fifteenth St.
SOLD BY
SHERWIN-WILLIAMS PAINT San Diego Paint Co.
751 Sixth St Express Block

Fruit Trees SWEETWATER NURSERY CO.

Y

Yark Tam A., Chinese fancy goods, 963 Fifth
Yates Mrs. Harriet, res 240 Sixth
Yoakum Jesse, waiter, **Hotel Brewster**
Young A., fruit store, 1308 F
Young A. J., bricklayer, res Santa Rosa
Young Ed., res 1351 India
Young E. B., messenger, W U Tel Co, res Holt House
Young Howard J., res Santa Rosa
Young Dr. J. A., dentist, Marston Blk, res 1118 Cedar
YOUNG JOHN N., capitalist, res Sixth and Cedar
Young J. O., grocer, 302 Nat Ave, res 243 Nat Ave
Young L. W., farmer, 1351 India
Young Will H., with F F Wright & Co, res The Leland
YOUNG MEN'S CHRISTIAN ASSOCIATION rooms, Eighth bet G and H, J McTaggart, general secretary
Young Nestor A., res 1129 Fourteenth
Young R. H., secy World's Fair committee
Young Walter S., teacher of singing, The Manvel
Young W. W., bookkeeper, Miller & Phillips, res 742 Fourteenth
Young Mrs. B. H., res 1138 G
Young Mrs. E. W., res Fifteenth and L
Young Mrs. Maggie, 2412 K
Young Mrs. Mary, res 930 C
Young Miss Emma C., res 1922 F
Young Miss Mary E., res Bon Ton
Yost Wm., rancher, res Mission Valley
YOUNKIN A. C., attorney at law, 1 and 2 Lawyers' Block, res 1442 Seventh
Younkin W. M., at Con Nat Bank, res 1130 Fifteenth
Younkin Miss Lou, librarian Public Library, res 1442 Seventh

Lone Star Meat Market. 2235 H St. near 14th. ARTHUR H. ROY, Proprietor. Telephone 20.

For CEMENT & BITUMEN PAVING GO TO OVER & NAGLE Cor. SECOND & G STS. All Work Guaranteed.

Paints, Oils and Varnishes Brushes and Wall-Paper. San Diego Paint Co. 751 Sixth St. Express Block

Strong, Arms & Co. 826 Fifth St. General Agents for famous Lemon Grove & El Cajon Valley Lands. $60 to $125 per acre

Z

Zamorana Jose, butcher, res Middletown
Zeld Annis, fisherman, res 1575 Atlantic
Zelinski S., res Middletown
Zeus Peter, biscuit packer, res 564 Third
Zesovanovitz Mrs. Katie, seamstress, res 245 Ninth
Zirbes Joseph, with Pioneer Truck Co, res 1232 Fourteenth
Zoellner A. P., barber, res 852 Eleventh
Zschockelt F. H., res Thirty-ninth and R
Zuch Miss May, student, res 653 Eleventh
Zuch Miss Myrtle, student, res 653 Eleventh

For WROUGHT-IRON WATER PIPE and IRRIGATION SUPPLIES see the San Diego Implement Co. Foot of Fifth St.

New York Dyeing and Cleaning Works. 834 Fourth Street, bet. E and F Conrad Sodahl, Proprietor.

Coonley Artistic Pose. Polite Attention. Prompt Delivery
CHILDREN'S PHOTOS A SPECIALTY.

Lemon and Orange Trees SWEETWATER NURSERY CO.

For TOWELS, TABLE-LINENS and HOUSEHOLD GOODS, go to M. A. LESEM 1414 to 1420 D St. bet. 5th and 6th

SAN DIEGO COUNTY DIRECTORY.

Alpine.

Albec T. M , painter
Athern A. C., rancher
Atwater A. J., blacksmith
Bosseman S , rancher
Brown W. K., rancher
Casty B , carpenter
Davis C., rancher
Emery A. A , rancher
Emery W. S., rancher
Emery Bros., butchers
Fernberg F., rancher
Field H. H., rancher
Foss C. E., rancher
Gerard A., rancher
Gist A. B., rancher
Hancock W., rancher
Hereford Dr. F.
Hougland H. M., rancher
Hutchinson C. O., rancher
Montiel M., rancher
Nutt Q., rancher
Pennoyer S P., rancher
Puetz N., farmer
Rivera M., farmer
Schmidt L., farmer
Schultz C, farmer
Silva F, farmer
Anderson N., rancher
Arnold B. R., merchant
Beebee N. A., carpenter
Bozza F., rancher
Burnham F. T., rancher
Castrod A., rancher
Dundore S. V., rancher
Emery L. D , rancher
Emery C. F., postmaster and a general store
Field W. A., rancher
Foss E. A., rancher
Gay P., rancher
Gist J. W., rancher
Green J., rancher
High W., rancher
Hilsinger J. A., rancher
Hackett E., rancher
Love J. A , rancher
McCormack J. G., rancher
Perkins J., rancher
Pontrus Dr. R. W.
Reynard A., farmer
Ron C. H., farmer
Scheppelle F., farmer
Silva L A, farmer
Smith G A, farmer

For Reservoirs, Cisterns and all kinds of Cement Work, see OVER & NAGLE SECOND AND G STS.

Sherwin-Williams' Paint Covers most Looks Best Wears Longest. Most Economical. | San Diego Paint Co. 751 Sixth St. Express Block

STRONG, ARMS & CO. 826 FIFTH ST.
Large List of Desirable Residence and Business Properties

Smith R, farmer
Snow J M, farmer
Steil H, farmer
Thompson J., farmer
Whitson J. W., farmer
Smith P R, farmer
Snow A F, farmer
Steil E, farmer
White J. W., farmer
Wood C. M., farmer
Wood P. L., farmer

Ballena.

Abbis J. W., farmer
Barclay W. H.
Ballingsby W. C.
Booth T. W., blacksmith
Brackett I. B.
Carson W. H.
Casner M. V.
Craft L. H.
Curlew J T.
Deeming G. W.
Dye J. M.
Eaton G. N.
Flack W. L.
Fisher C. P , hotel
Gibbs N. M.
Griffith ——
Harris H P.
Hummel Chas.
Johnston ——, blacksmith
King M. A.
Littlepage C. W.
Moore E B.
McDowell Rev. J.
Morreli M.
McCurdy C. T.
Pigno J.
Quincey Z.
Schuster M.
Stone S.
Stephens F , naturalist
Alderson D. A., farmer
Bell G.
Boyce H. T.
Bradly R.
Bradly G.
Castle J.
Casner W. D.
Crous T.
Davis C. B.
Dye J. S.
Dye W. S.
Fenn W. J.
Fergusson W. F.
Frazer J. McG., plasterer
Green T. I.
Graves E. E.
Halstead D.
Johnston F. M., blacksmith
Jones J. G.
Keith A. P.
Lumsden C. A.
McIntire John, postmaster
Matthews E M.
Mulkins J. W.
Norton E. E.
Putnam J. E.
Rames M.
Shaw F. L.
Stewart W.
Stone G. M.

SAN DIEGO IMPLEMENT CO. FOOT OF FIFTH STREET. Irrigation Supplies a Specialty.
OBIE C. EBEHART The Pioneer Scavenger. Rubbish and Garbage Removed. Office, 1427 E Street. Res. 203 Fifteenth St.
Paints, Oils, Varnishes, Brushes AND WALL PAPER. San Diego Paint Co. 751 Sixth St. Express Block

Ornamental Trees SWEETWATER NURSERY CO.

Stone C. W.
Swycaffer J. P.
Warnock S.
Warnock H. A.
Woods M. T., farmer
Sutherland J. P.
Walker L. H.
Warnock W.
Williams W.
Woods Rev. T. J.
Woodward Ed. T.

Banner.

Anthony A., miner
Bailey D. D.,
Bates T. L.,
Boswell W. W.,
Bright J., blacksmith
Coffman J. C.,
Diaman A. C.,
Dagget R. A.,
Fergussen W. B.,
Grand F., rancher
Jules M,
Lane D. F.,
Mason J. E, rancher
McKee J.,
Pannenburg Mrs E., postmistress
Redmond L. B.,
Ryan J.,
Sentans P., miner
Simmons B.,
Steward C. W.,
Tellam F. W.,
Williams G,
Woodrow W, rancher
Bacon C. H., miner
Bailey, J. O.,
Bates C. A.,
Bruch B
Chambers W. D., miner
Cross J.,
Davis H
Engasser M.,
French A.,
Healy E. T., miner
Lane D. C.,
Mason W.,
Murphy A. J., contractor
Murphy F. A., miner
Pannenburg E., lawyer
Ragsdale C. A,,
Reed J. E.,
Savoria J. F.,
Shide F. B.,
Slocum J. W., engineer
Tainter M. B.,
Walker R. D.,
Wilcox,
Wright D E, miner
Young F J.

Barona.

Abernethy W. L., plumber
Arnolds J. L., rancher
Aquilar L., teamster
Bell H. W., rancher

For PLUMBING, TINNING and SHIP WORK, go to the CUYAMACA TIN SHOP H St. bet. 5th and 6th G. W. Peck, Prop.

For Reservoirs, Cisterns and all kinds of Cement Work, see OVER & NAGLE Cor. Second and G Sts.

Sherwin-Williams' Paint Covers most Looks Best Wears Longest. Most Economical. | San Diego Paint Co. 751 Sixth St Express Block

ON TWO ONLY!

To build up a Successful Business a person needs only two qualities. He may use a dozen, or may not, but these two must be used to command success. They are nothing more nor less than

INTELLIGENCE

AND

COURAGE

USE YOUR INTELLIGENCE

Just simply Investigate! Find out the best and most approved methods for pushing your business and increasing your profits, then

USE YOUR COURAGE

And do not hesitate to introduce those methods into your business and you will be agreeably astonished at the result. We would recommend as the very best method the use of

INTELLIGENT PRINTING

YOU CAN OBTAIN IT FROM

GOULD, HUTTON & CO.

938 THIRD STREET.

YOU USE BOOKS!

And you want the best that can be obtained. We can furnish them to you. We manufacture every kind and style of book that is used. PATENT FLAT-OPENING BLANK BOOKS that lay perfectly flat when open a specialty. Try them once; they cost no more than the ordinary book. They are a pleasure to use.

YOU TAKE MAGAZINES!

Why not have them bound into substantial volumes and make a valuable and ornamental addition to your library, instead of leaving them lying around and destroyed? We will bind them for you at reasonable prices.

OUR SPECIALTIES!

FINE BOOK BINDING!

ARTISTIC JOB PRINTING!

HIGH GRADE BOOK WORK!

YOU CAN OBTAIN THEM FROM

GOULD, HUTTON & CO.

938 THIRD STREET.

Strong, Arms & Co. 826 Fifth Street
Successors Pacific Coast Land Bureau
CHEAPEST ORANGE AND LEMON LANDS IN THE STATE.

Carroway P. C., druggist
Dillon T. W., teamster
Dolph F., farmer
Dukes W. D., farmer
Dukes J., farmer
Dungan P., farmer
Dungan P. J., mason
Haworth J. W., rancher
Haffenden E., rancher
Johnson G. H., carpenter
Lindley T., rancher
Miller W. F., rancher
Moffatt G. C., rancher
Moffatt J.,
McFaul J.,
McIntosh G.,
Nelson J. F., rancher
Neil G., rancher
Rankin R.,
Searl J. H.,
Searl C. N.,
Stearns S. A., merchant
Stearns G. F., rancher
Stocking J. S., rancher
Stocking J.,
Thompson V.,
Tracy M. J.,
Warren W. C.,
Whitney A. F., rancher
Winn W., rancher
Woodruff C. L.

Bear Valley.

Ball W. C.
Benjamin G. H.
Borden O. H.
Bonham L.
Bowman D. E.
Brady E. F.
Brunston J.
Briggs J. W.
Clark J. H. Dr.
Cook W.
Coffee T. S., postmaster
Cole R. W.
Cummings W. E.
Crawford T. J.
Crawford R. D.
Crawford J. C.
Crawford W. W.
Cutter E. L
Cutter C.
Davis J.
Davis A.
Dinwiddie W. H.
Dinwiddie J. F.
Dinwiddie W. C.
Doss H. T.
Dunphey S.
Duvall J. A.
Fleshman G F.
Fleshman C.
Frazee I. J.
Gillen A.
Goodwin D. B.
Hanson W. J.
Hedden G.
Holcomb B. E.
Hughes J.
Herckaby D.
Jenifer M. T.
Journigan W. A.
Journigan C. A.

SAN DIEGO IMPLEMENT CO. AGRICULTURAL IMPLEMENTS WAREHOUSE: FOOT OF FIFTH ST.

LEVI'S HACK, LIVERY AND TRANSFER CO. Office, 1340 D 'Phone 148

Cooley Choice line of General Views, Residences, Groups, etc. Prompt attention

Lemon and Orange Trees SWEETWATER NURSERY CO.

Keyes W.
Knight W. M.
Lesher B.
Melhursh H. E.
Mikkelson P.
Moore A. R.
Morrison L. L.
McDull R. R.
McGilvray D.
Northrop L. S.
Pease J. M.
Randolph S. F.
Reed J. C.
Reed G. W.
Ross J.
Schupp J. A.
Shelby I. T.
Stripling A. D.
Thoroughman S. M.
Watkins J. C.
Watkins W. K.
Watkins W. S.
Willard J. A.
Wimmer P. L.
Willis R. T.
Woods J. M.
Woods H. W.
Kiewiett H.
Leyore A. J.
Martin E. S.
Meyer H.
Morris J. P.
Moore J. W.
McCurdy C
McDowell W. T.
McWilliams A. M.
Peck C. Z.
Quackenbush J. H.
Reed W.
Reeder R. C.
Ross N.
Servess J. J.
Shelby G. H.
Sherrand J. H.
Stripling A.
Walsh J. V.
Walsh A.
Ward W. E.
Westmoreland A. S.
Willard W. H.
Willhite W. L.
Woods G.
Woods C. A.
Young F. M.

Bernardo.

Baker L., rancher
Cowles A. E., miner
Cravath J. D., rancher
Edmunson J. F., farmer
Newcomer L. A., farmer
Oakes D. T., farmer
Osuna P., farmer
SCHILLENBERG E. L., merchant
Carrol J. B., rancher
Crawford T. R., rancher
Donovan J. W., rancher
Howard G., rancher
Oakes O., rancher
Olessa D., rancher
Reed R. B., lawyer
Sikes E. Z., rancher
Soto A., rancher

The Phoenix Shoe Shop. Custom Work that Fits. Repairing that Pleases. THELIN & SMITH 1434 E Street

For RESERVOIRS, CISTERNS and all kinds of CEMENT WORK, see OVER & NAGLE, Corner Second and G Sts.

PAINTS Oil, Varnishes, Wall-Paper, Brushes, Glass | San Diego Paint Co. 751 Sixth St. Express Block

Strong, Arms & Co. 826 FIFTH STREET
Leading Real Estate and Investment Brokers.

Stone W. L., rancher
Taft K. C., rancher
Watson H. F., rancher
Stevens L. W., rancher
Watson R. M., rancher
Wolfe J. H., rancher

Campo.

Adams W. P., farmer
Asbeck A., miner
Bennett Dr. E. W., surgeon
Becker J. P., rancher
Buckman A., carpenter
Casper B. L., rancher
Costley H., clerk
Custell G., ranch
Derrick W. H., rancher
Dyball J. B., janitor
Espionoz A., rancher
Fauqueer H. C., rancher
Gaskill S. E., gen store
Gray T. J., rancher
Grigsby A. D.
Hansen J., rancher
Herrick A. P., postmaster
Hills W. P., stockman
Hills C. T., rancher
Hubbs G. H., rancher
Laundy E., rancher
Lopes J. S., rancher
Millard N., teamster
McLellan W. T., rancher
McCain H. J., rancher
McCain R. L., rancher
Pino C., rancher
Reynolds G. B.,
Shanley J., rancher
Valdz Juan, rancher
Warren A., rancher
Warren J. A., rancher
Anderson W., miner
Benton R., farmer
Benton G. W.
Burnett A. T., miner
Cameron Thos., stockman
Cameron C., rancher
Converse H. D., miner
De Witt D. W., rancher
Dukes L., rancher
Eliott A. J., rancher
Fauqueer A., rancher
Fowler T. J., rancher
Garner J. E., rancher
Grigsby A. L., student
Harris H., wheelwright
Hayden M. B., rancher
Higgins D., rancher
Hills A. T., stockman
Heintzslinger N., rancher
Kiernan P., rancher
Livingstone T. F., rancher
Meikle G., rancher
Modie S. B., rancher
McCain G. W., rancher
McCain H. G., rancher
Ortega M., rancher
Pino L., rancher
Ruby W. H., rancher
Simmons J. N., rancher
Walker E. M., rancher
Ward J., rancher
Waters S. S., rancher
Webb E. L., merchant

For WROUGHT-IRON WATER PIPE and IRRIGATION SUPPLIES see the San Diego Implement Co. Foot of Fifth St.

Lone Star Meat Market. 2235 H St. near 14th. Telephone 20. ARTHUR H. ROY, Proprietor.

PAINTS Oil, Varnishes, Wall-paper, Brushes, Glass | San Diego Paint Co. 751 Sixth St. Express Block

Ornamental Trees ▲ SWEETWATER NURSERY CO.

Capitan Grande.

Alford R., miner
Blatter J., butcher
Hensley C., general store
Head A. F., farmer
Kuhner J., farmer
Wilkins L. A., farmer

Carlsbad.

Brearly T., farmer
Brennesholtz W., hotel
Brown J. T., horsedealer
CRAIN J. D., postmaster
Culver A. J., builder
Culver F., carpenter
Clausen C. J. engineer
Fisher Mrs. E., fancy goods
Frazee J. A , farmer
Johnston T., farmer
Gleason A. B., farmer
Hess W., farmer
Hess W. H., farmer
Irwin J. O., farmer
Kelty C., farmer
Kelly W. S., farmer
Lehn J., shoemaker
Libby J., farmer
Libby F., farmer
Nettleton C. M., farmer
Morrow J. D., plasterer
Patterson W. T., farmer
Porter J. C., farmer
Prindle F., farmer
Reed Miss J. A., teacher
Roberts S. F., machinist
Schulte G., accountant
Smith S. C., land agent
Wadsworth D. D., jeweler
Wadsworth S. D., printer
Wright F., farmer

Chollas.

Allen L. E.
Beardsley H. M.
Bills A. V.
Bishop L. W.
Boaz R. L.
Bowen J
Bullock S.
Chadwick C.
Cherry J.
Crosby C. S.
Elder J. N.
Foraker O.
Forr J.
Foss C. E.
Fritz J. A.
Green F. McD.
Hedges J. W.
Johnson C. N.
Johnson W. B.
Kessell J. J.
Kline C. B.
Manning G. A.
Matthewson R.
Merchant F.

For PLUMBING, TINNING and SHIP WORK, go to THE CUYAMACA TIN SHOP H St. bet. 5th and 6th G. W. PECK, Prop.

For CEMENT and BITUMEN PAVING Go to OVER & NAGLE Cor. Second and G Sts. ALL WORK GUARANTEED

Cooley The Leading Photographer

M. D. Arms. J. M. Bailhache J. A. Allison. F. R. Strong.
Strong, Arms & Co. 826 Fifth St. General Agents for famous Lemon Grove & El Cajon Valley Lands. $60 to $125 per acre

Moses F. A
Norton L. C.
Parker D. W.
Porter R. K.
Read R. F.
Shulenberg F.
Sollner E. T.
Stokes A. J.
Wadsworth F. O.
McKainey A. H.
Oliver J. C.
Peets O. A.
Regal E.
Shulenberg G
Shaw J. G.
Spencer R. H.
Thomas A. A.
Wagner C. H.
Wheeler J. W.

Chula Vista.

A beautiful residence section adjoining National City, ten miles from San Diego on the National City & Otay Railroad.

Adams A. D.
Aichell J.
Ballou J. M.
Bigelow B.
Calkins C. D., postmaster
Copeland H.
Cushney Mrs. C. A.
Dyer E. W.
Fehlman A.
Fehlman O.
Flanders E. E.
Frazier J. M.
Griffin J. I.
Grimes William
Gulick H. H.
Haberfelner H.
Hammond W. E.
Henderson J. W.
Higgins T. D.
Ingersoll F. C.
Johnson J. M.
Johnston John
Knapp J. E.
Adams A. K.
Ailes J. C.
Beck P. W.
Brown Payne
Carr William
Clouse J. E.
Davidson J. M.
Eaton Miss T.
Fehlman H.
Fisher H.
Frank C. E.
Greefe J. H.
Giffin J. L.
Gulick H.
HAINES A., Asst Dis Atty
Hammond A.
Henderson G. L.
Herman C.
Hoeh G.
JOHNSON MONROE
Johnston C. S.
Judkins J. T.
Lake R. E.

San Diego Implement Co. For Gas Engines, Windmills, Pumps. Foot of Fifth St.

For HOSIERY, GLOVES and UNDERWEAR go to M. A. LESEM 1414 to 1420 D St. bet. 5th and 6th

Paints, Oils, Varnishes, Wall-paper | San Diego Paint Co.
BRUSHES AND GLASS. 751 Sixth St. Express Block

Fruit Trees SWEETWATER NURSERY CO.

Lake A. V.
McGregor Dr. G. P.
Morley A. J.
Morse I. N.
Munger W. T.
Noyes E. G.
Prendergast F. E.
Price E.
Rinehart J. O.
RIPPEY C. H., lawyer
Rhoebuck E.
Rood V. H.
Smith P. B.
Stearns W. F.
Stencer A. G.
Stephens A. B.
Stuart C. H.
Tisdale L. W.
Trayler M. W.
Vagan R. W.
Vaughan R. N.
Williams C. L.
Wilkins W. S.
Wood E. H.
Wright L.

Lake E.
McMurray G. F.
Morse P.
Miller E.
Newcomb S.
Pinkerton Mrs. J. A.
Price W.
Richardson J. S.
Rihn W. M.
Rhoddes G. F.
Roeder A. K.
Shemerda J. A,
Smith D.
Stearns C. W.
Stephens J. E.
Strader T. R.
Titus A.
Thompson D. A.
Umfelt E. E.
Vanderip C. C.
WARD M. L., Dist Atty
Williams T. R.
Whittaker H. S.
Worling R.
Wynn L.

Coronado.

A

Adams John W., res Coronado
Adderton John, res Coronado
Ailland H., res Fifth and Orange Ave
Ailland Miss L., seamstress, res Fifth and Orange Ave
American Ostrich Co.'s Ostrich Farm, one block from Hotel del Coronado
Artigue P., clerk, Hotel del Coronado
Ashton P., laundry dept Hotel del Coronado
Augerde Henry, res Eighth and E
Augirde Major, Hotel del Coronado orchestra

The Phoenix Shoe Shop. Custom Work that Fits. Repairing that Pleases. THELIN & SMITH 1434 E Street

For RESERVOIRS, CISTERNS and all kinds of CEMENT WORK, see OVER & NAGLE, Corner Second and G Sts.

Coonley The Leading Photographer

STRONG, ARMS & CO. 826 FIFTH ST.
Largest List of Desirable City Residence and Business Properties.

B

BABCOCK A. E., Diamond Carriage and Livery Co, res Hotel del Coronado
BABCOCK E. S., prest Coronado Beach Co and manager Hotel del Coronado, res at Hotel
Babcock Graham, res Hotel del Coronado
Babcock Harvey, bell boy, Hotel del Coronado
Babcock Mrs. Isabella, res Hotel del Coronado
Balch David M., res Eighth and Adella
Baker J. E., res C Ave
Ball G. T., hotel dormitory, res Hotel del Coronado
Baptist Mission, cor Third and Orange
Barnes A., waiter, Hotel del Coronado
Bean E. G., bell boy, Hotel del Coronado
Bean J. W., painter, Hotel del Coronado
Bedient D. B., res Eighth and Adella
Bergmann B., with Coronado Dairy
Berkshire Sam, waiter, Hotel del Coronado
Bert Miss Louise, laun dept, Hotel del Coronado
Bettens A. G., cashier, Hotel del Coronado
Better Samuel, waiter, Hotel del Coronado
Betts S., waiter, Hotel del Coronado
Blaisdell S. C., nursery, Hotel del Coronado
Blodgett Miss Julia, housemaid, Hotel del Coronado
Bonner B F., machinist, res Second and C
Bostian W., waiter, Hotel del Coronado
Boughton Homer, clerk Hotel del Coronado
Boyer D. W., res Hotel del Coronado
Bradley Fred, labor Coronado foundry, res The Wilhelmina
Bradley W., bell boy Hotel del Coronado
Bragg L. C., assayer, Tenth and Orange Ave
Brayton J., Coronado Ice Co, res Coronado
Breitenstein E., bookkeeper with Coronado Beach Co, res Hotel Josephine
Brekley Miss E., res Sixth and Orange Ave
Bremer John, teamster Coronado Beach Co, res Coronado
Brett Henry E, engineer, res Second and G Ave

Irrigation Supplies a Specialty. SAN DIEGO IMPLEMENT CO FOOT OF FIFTH STREET.
For PLUMBING, TINNING and SHIP WORK, go to THE CUYAMACA TIN SHOP, H St. bet 5th and 6th G. W. Peck, Prop.
Paints, Oils, Varnishes, Wall-paper BRUSHES AND GLASS. | San Diego Paint Co. 751 Sixth St. Express Block

ORANGE and LEMON TREES SWEETWATER NURSERY CO.

LONE STAR MEAT MARKET 2235 H St. near 14th. Arthur H. Roy Proprietor. Telephone 20.

BROUWER J. H., Sec and Treas Coronado Foundry and Machine Co, res Fourth and F Ave
Brower J., bell boy Hotel del Coronado
Brown Martin, Mgr bar Hotel del Coronado
Bullard B., laundry department Hotel del Coronado
Bumpus William, res Coronado
Burnett F. C., foreman molder Coronado Foundry and Machine Co, res Third and Prospect Place
Burns James, laborer Hotel del Coronado
Burris W. A,, foreman laundry dept Hotel del Coronado
Buser W. H., machinist, res Eighth and F

C

Cagnon F. C., culinary dept Hotel del Coronado
Cameron Simon, farmer, res Seventh and Orange Ave
CARNES WALTER, secy and treas Coronado Beach Co, res Hotel Josephine
Cary Douglas, res Third and D ave
Cary Miss May S., teacher Coronado
Case Truman, res Seventh and C
Catherwood John, res Eighth and H Ave
Catholic Church, Seventh and B
Chapman W., waiter Hotel del Coronado
Christian D. G., real estate, res Seventh and E
Christian Mrs. M. F., res Seventh and E
Christian Miss Jennie, res Seventh and E
Christiancy C. E., Jr., advt dept Hotel del Coronado
Clarke W. A., master mechanic, Hotel del Coronado
Clark Miss Eliza M., res Ninth and B
Clark Miss Mary R., res Ninth and B
Clark Miss Lydia H., res Ninth and B
Coats J., moulder, res Coronado
Collins C., laundry department, Hotel del Coronado
COOK J. M., real estate and investment broker, 842 Fourth, San Diego, res Third and Pomona
Cook W. M., res Third and Pomona
Cooper J. A., master of ceremonies, Hotel del Coronado
Corbett A. W., shoemaker, Second and Orange Ave

FOR CEMENT and BITUMEN PAVING Go to OVER & NAGLE Cor. Second and G Sts. ALL WORK GUARANTEED.

Sherwin-Williams' Paint Covers most Looks Best Wears Longest. Most Economical. | San Diego Paint Co. 751 Sixth St. Express Block

Strong, Arms & Co. 826 Fifth Street
Successors Pacific Coast Land Bureau
CHEAPEST ORANGE AND LEMON LANDS IN THE STATE.

Corbett William, laborer, Hotel del Coronado
Coronado Bath House, Nellie McEnany lessee, Coronado Beach
Coronado Beach Museum, Prof Henry A Ward manager
CORONADO FOUNDRY AND MACHINE CO., M R Vanderkloot president, A Vanderkloot vice-president, J H Brouwer secretary and treasurer, Coronado
Coronado Ice Co., factory Coronado, San Diego office 1330 E
Coronado Mineral Water Co., Coronado
CORONADO PHARMACY, T J Fisher, prop, drugs, chemicals, toilet articles, perfumes, etc, Coronado Hotel
Coronado Railroad, E S Babcock, pres, J A Flint, mgr, office cor Beach Co, Coronado
Cox G. W., Hopkins & Cox, res Hotel del Coronado
Cox Mrs. Eliza, dressmaker, res Ninth and J
Crowley J., waiter, Hotel del Coronado
Curtis Ed. C., engineer, res Third and E

D

Dehune C., baker, Hotel del Coronado
Dannebaum Otto, pantryman, Hotel del Coronado
Dannebaum Mrs. Otto, variety store, Orange Ave
Driscoll Wm., asst engineer, Hotel del Coronado
Dryden J. L., postmaster, Coronado
Dudley Frank, cigar store, Orange Ave
Duzan S. P., res Orange Ave

E

Edward D. W., carpenter, res First and C Ave
Ellwell N., bell boy Hotel del Coronado

F

Farrow W. J., railroad man, res Tenth and F
Fergusson Alex., tinsmith, Second and Orange Ave
Fergusson F. C., plumber Hotel del Coronado

SAN DIEGO IMPLEMENT CO. AGRICULTURAL IMPLEMENTS WAREHOUSE: FOOT OF FIFTH ST.

SIBLEY & FARNSWORTH HAY, GRAIN, FEED AND COAL, 5th and C

Sherwin-Williams' Paint Covers most Looks Best
Wears Longest. Most Economical.
San Diego Paint Co.
751 Sixth St. Express Block

ORANGE and LEMON TREES SWEETWATER NURSERY CO.

Ferris C. I., druggist, Orange Ave
Ferris Miss Mildred, res Orange Ave
Fickus J P., engineer, Second and G Ave
Fisher Charles, boilermaker, Third and Boulevard
FISHER T. J., prop Coronado pharmacy, res Hotel del Coronado
Fisher Mrs. T. J., housekeeper Hotel del Coronado
Fitch Miss Annie, housemaid Hotel del Coronado
Fleming Dr. S. B., res Ninth and F
Fleming Edgar, res Ninth and F
Foote F. M., res Fourth and K
Foote Frank, res Fourth and K
Fosdick E. H., Coronado Pharmacy, res Hotel del Coronado
FOSTER GEO. (Foster & Gwyn), res Sixth and B Ave
Foster Otto, res Sixth and I
Foster Wm., teamster, Cor Beach Co
Freeland John L., res Tenth and Adela Ave
Fulton J., culinary dept Hotel del Coronado

G

Gallant Mrs. Mary, waitress Hotel Josephine
Gille A. D., bar clerk, Hotel del Coronado
Gillerman Henry, cupola tender Cor Foundry and Machine Co, res Third and Prospect Place
Glass Louis, res Ninth and I
Gomer A. S., room clerk Hotel del Coronado
Goodendorf Frank, waiter Hotel del Coronado
Gorlier Gus., res Fifth and Orange Ave
Gorlier Jacob, res Fifth and Orange Ave
Gorlier Louis, machinist Coronado Foundry and Machine Shop, res Fifth and Orange Ave
Green Charles, res Hotel del Coronodo
Green G. B., res Third and F Ave
Green S. T., groceries, Orange Ave near Second
Gregory Thomas, laborer, Hotel del Coronado
Grevet Jules, Hotel del Coronado Orchestra

For Silks, Velvets and Dress Goods go to M. A. LESEM 1414 to 1420 D St. bet. 5th and 6th

FOR CEMENT & BITUMEN PAVING GO TO OVER & NAGLE Cor. Second & G Sts. All Work Guaranteed.

COONLEY THE PHOTOGRAPHER Recognized the Leading Studio.

Strong, Arms & Co. 826 FIFTH STREET
Leading Real Estate and Investment Brokers.

H

Haas Fred, butcher, Orange Ave
Hammer O. L., painter, res Seventh and B
Hank J., waiter Hotel del Coronado
Harney John M., res Flora Ave
Harris J., waiter Hotel del Coronado
Harrison Miss L. H., teacher, res Ninth and D
Hart A. M., res Hotel del Coronado
Hartupee J. H., clerk, res Ninth and H
Harwell W., fireman, Hotel del Coronado
Hastings H., waiter, Hotel del Coronado
Havery John, head waiter, Hotel del Coronado
Havery H., waiter, Hotel del Coronado
Hildebrand M., res Fifth and J
Helm John, res Fifth and K
Hill Miss Clara, res Fourth and I
Hirsch Oscar, bar clerk, Hotel del Coronado
Holmes Joseph, res Sixth and B
HOPKINS & COX, curio bazaar and news stand and props Coronado Boat House, Hotel del Coronado
HOPKINS G. F. (Hopkins & Cox), res Hotel del Coronado
Hopkins J. B. Commodore, Cor Boat House, res Hotel del Coronado
Horton Major S. M., U. S. A., surgeon, res Hotel del Coronado
HOTEL DEL CORONADO, E S Babcock, manager
HOTEL JOSEPHINE, D P Nevius, mgr, Orange Ave
Houts Chas. W., house carpenter, Hotel del Coronado
Howard A., warden Hotel del Coronado
Howard L. B., res C and Orange Ave
Hudson Robert, res Third and A Ave
Hutchings W. H., res Seventh and Orange Ave

I

Ingle Miss Clara L., res Hotel del Coronado
Ivens C., second head waiter Hotel del Coronado

SAN DIEGO IMPLEMENT CO. For Gas Engines, Windmills, Pumps. Foot of 5th St.

OBIE C. EBERHART THE PIONEER SCAVENGER. Rubbish and Garbage Removed. Office: 1427 E Street Res. 203 Fifteenth St.

SHERWIN-WILLIAMS PAINT SOLD BY San Diego Paint Co. 751 Sixth St. Express Block

Fruit Trees SWEETWATER NURSERY CO.

J

JACKSON W. H., Manager Western Union Telegraph Co and City Clerk, res Hotel del Coronado
Jackson W. M., carpenter, res Seventh and G
Jecock G. J., foreman machinist Coronado Foundry and Machine Co, res Bonnie Brae
Jefferson J., writer Hotel del Coronado
Jenkins C., bell boy Hotel del Coronado
Jensen N. A , machinist, First and D ave
Johnson P. L. captain ferry boat, res Third and G
Jordon A., bell boy Hotel del Coronado
Kelly Miss Minnie res Coronado
Kenneke H. F., Hotel del Coronado orchestra
Kerber Hugo, waiter Hotel del Coronado
Kimball E. E., carpenter, res Sixth and I Ave
Kimball E. Q., carpenter, res Sixth and I Ave
KIMBALL F. E. A., pub Seaport News, prop book and stationery store, agent Wells-Fargo Co., Orange Ave
KIMBALL F. E. A., shell and curio store, Orange Ave near Hotel del Coronado
Kimball F. J., electrician, Hotel del Coronado
Kirkbride F. H., S D & C Ferry, res San Diego
Koeppen F. W., supt Coronado Beach Gardens
Krouse C. M., furniture man, Hotel del Coronado

L

LaFevre Mrs. A., res Eighth
Lane S. H., drug clerk with Ferris
Lamb T. B., bookkeeper, res Sixth and G
Lanktry T., res Sixth and D
Lavery John, advt dept Hotel del Coronado
Laycock N., res Seventh and A
Lickert Gus, porter Hotel del Coronado
Lingfeiter E., chipper Cor Foundry & Machine Co
Lodge J., waiter Hotel del Coronado
Lohman Gus, porter Hotel del Coronado
Lorini Raphael, M. M., resident physician Hotel del Cononado

Lone Star Meat Market. 2235 H St. near 14th. ARTHUR H. ROY, Proprietor. Telephone 20.

For CEMENT & BITUMEN PAVING GO TO OVER & NAGLE Cor. SECOND & G STS. All Work Guaranteed.

Paints, Oils and Varnishes Brushes and Wall-Paper. San. Diego Paint Co. 751 Sixth St. Express Block

Strong, Arms & Co. 826 Fifth St. General Agents for famous Lemon Grove & El Cajon Valley Lands. $60 to $125 per acre

Lower B. E., res Adella Ave
Lower Mrs. Maggie E., res Adella Ave
Lydick J. M., teamster, Boulevard and Fifth

M

Mallet H. W., private secy E S Babcock, res Hotel del Coronado
Markham T. S., carpenter, res Second and D
Marshall Ed. C., res Eighth and C
Martin P. D., watchman Hotel del Coronado
Martin P. G., res Fifth and D Ave
Mathewson J. A., grocer Orange Ave near Second
McConoughey O. H., res Tenth and G
McCormick A. B., res Seventh and E
McCoy Isaac, molder, Cor Foundry and Machine Shop
McCoy Thos., molder, Cor Foundry and Machine Shop
McDonald D. R. Capt., ferryboat, res S D
McEnany Miss Nellie, lessee Coronado Bath House
McFarland Miss, linen room, Hote' del Coronado
McIntosh F. H., chief engineer, Hotel del Coronado
McKENZIE B. W. (McKenzie Bros), wholesale dealers in plumbers' supplies, etc., San Diego, res Hotel del Coronado
McKuown J., house carpente , Hotel del Coronado
McLennan Miss Annie, housemaid Hotel del Coronado
McLennan Miss Maggie, housemaid, Hotel del Coronado
McNiven W., Cor Foundry and Machine Shop
Means W. C., blacksmith, res Second and G Ave
Meany John, laborer, Cor Beach Co
M. E. Church, Seventh and E
Mellin Capt. J. A., Ninth and I
Mertz Frank, barber, Orange Ave, near First
Metzrot G., res Hotel Josephine
Miller Bert, laborer, Hotel del Coronado
Montague R., waiter Hotel del Coronado
Montgomery R. J., advt dept Hotel del Coronado
Moore F., waiter Hotel del Coronado
Morrison W., waiter Hotel del Coronado
Mosher Miss Neva, waitress Hotel Josephine
Murphy P., pantryman Hotel del Coronado

For WROUGHT-IRON WATER PIPE and IRRIGATION SUPPLIES see the San Diego Implement Co. Foot of Fifth St.

New York Dyeing and Cleaning Works. 834 Fourth Street, bet. E and F Conrad Sodahl, Proprietor.

Cooley Artistic Pose. Polite Attention. Prompt Delivery
CHILDREN'S PHOTOS A SPECIALTY.

Lemon and Orange Trees SWEETWATER NURSERY CO.

N

Nagle Mrs. M. E., res Third and Orange Ave
Newlin U. F., chief clerk Hotel del Coronado
NEVIUS D. P., manager Hotel Josephine
NEW YORK DYEING AND CLEANING WORKS, 834 Fourth, agency at Frank Mertz's, Orange Ave
Nichols J., purser S D and C Ferry, res Coronado
Nicholson D., waiter Hotel del Coronado
Nordhoff Chas., journalist, res Tolita Ave
Nystrom Ike, waiter Hotel del Coronado

O

O'Brien J., waiter Hotel del Coronado
O'Brien T., Hotel del Coronado orchestra
O'Connell James, engineer, res First and I Ave
Ogden Mrs. W. P., res Eighth
Olsen Charles, teamster, res Sevend and D
Osborne B. T., res Orange Ave
Overshiner L. S., blacksmith Coronado Foundry and Machine Co

P

Page Alex. G, bookkeeper with Coronado Beach Co, res Hotel Josephine
Perrin Moses, weaver, res Third and G Ave
Pierce Mrs. Lucy, res Fourth and Pomona Ave
Pinkham F. V., chief electrician Hotel del Coronado
Pinkham Miss Anna, florist at Hotel del Coronado
Pinkham Miss Katherine C., assistant cashier Hotel del Coronado
Polhemus Capt. A. A., res Third and F Ave
Polhemus Miss Lena, teacher, res Third and F Ave
Powell N. J., res Ninth and Adella Ave
Presbyterian Church, Tenth and C Ave
Pruin L. M., watchman Hotel del Coronado
Purdum Amos, res Ninth and D Ave

For TOWELS, TABLE-LINENS and HOUSEHOLD GOODS, go to M. A. LESEM 1414 to 1420 D St. bet. 5th and 6th

For Reservoirs, Cisterns and all kinds of Cement Work, see OVER & NAGLE SECOND AND G STS.

Sherwin-Williams' Paint Covers most Looks Best Wears Longest. Most Economical. | San Diego Paint Co. 751 Sixth St. Express Block

STRONG, ARMS & CO. 826 FIFTH ST.
Large List of Desirable Residence and Business Properties

R

Ramsey Miss Mildred, housemaid Hotel del Coronado
Randolph Mrs. A. W., res Orange and Isabella Ave
Reardon Miss Kate, housemaid Hotel del Coronado
Reed Capt. J. P., res Seventh and A
Reed Miss I. M., book-keeper with Cor Beach Co
Reed Rev. A. C., pastor Presbyterian Church, res Tenth and F
Remer C., pastry cook Hotel del Coronado
Remsen J., porter Hotel del Coronado
Reynolds Albert T., janitor, res Ninth and I
Rick H., culinary dept Hotel del Coronado
Riggs Wm., engineer, res First and C
Robbins R. H., res Seventh and F
Roberts E. O., clerk, res Cor Beach
Roberts J. E., bookkeeper Seventh and Orange Ave
Rollins C. E., asst steward Hotel del Coronado
Robinson C. W., steward Hotel del Coronado
Robinson Mrs. A. W., res Eighth and Orange Ave
Rogers J. D. section foreman with Cor Ry, res Coronado
Roitsch Wm., carpenter, res Third and J Ave
Romandy Sig Dion, Hotel del Coronado orchestra
Roper Mrs. E. C., res Eighth and A
Roeder Lewis, res First and I
Rosseau J., laborer, Hotel del Coronado
Rudder H., waiter Hotel del Coronado
Russell John, bookkeeper, res Seventh and A
Russell R., waiter Hotel del Coronado
Rust E. L., conductor Cor Ry, res Coronado

S

Saunders J. W., real estate broker, res Seventh and I
Saunders R. S., with Seaport News, res Seventh and I
Schloss J., salesman, res Orange and C Ave
Schulze Louis, molder, Coronado Foundry and Machine Co
Scott C. H., fireman Coronado Water Co
Senchal Victor, culinary dept, Hotel del Coronado
Shauk C., pastry cook, Hotel del Coronado

Irrigation Supplies a Specialty. SAN DIEGO IMPLEMENT CO. FOOT OF FIFTH STREET.

OBIE C. EBEHHART The Pioneer Scavenger. Office, 1427 E Street.
Rubbish and Garbage Removed. Res. 203 Fifteenth St.

Paints, Oils, Varnishes, Brushes AND WALL PAPER. San Diego Paint Co. 751 Sixth St. Express Block

Ornamental Trees ▲ SWEETWATER NURSERY CO.

Smith Milton, collector, Coronado Beach Co
Smith W., bell boy, Hotel del Coronado
Spencer Miss Agnes, housemaid, Hotel del Coronado
Standish Miles, Coronado Ice Co
Stanton R. B., civil engineer, res Ninth and E
Stark Matthew, waiter, res Adella Ave
Stark Mrs. Belle, res Adella Ave
Stewart Mrs E A, res Tenth and F
Stillwell J. M., carpenter, res Ninth and F
Stocking H. F., res Tenth and E
Stocking R. F., student, res Tenth and E
Strumm A., purser Coronado Ferry Co, res Coronado
Strumm F., deck hand S D & Cor Ferry, res Coronado
Sumita George, culinary department Hotel del Coronado
Summers Miss Nellie G., stenographer Hotel del Coronado
Swartz W., waiter Hotel del Coronado

T

Taylor Henry, res G and Alameda Ave
Taylor Oscar, moulder, res Prospect Place
Taylor R. W., attorney-at-law, res Ninth and E
Taylor Mrs., teacher, res Ninth and E
Telson Chris, carpenter, res Fourth and Boulevard
Thompson James, painter, res Fifth and Palm
Thompson Miss Adelle, assistant cashier Hotel del Coronado
Thompson Miss Estelle, advertisement dept Hotel del Coronado
Tiers C. P., res C Ave
Tinker W. H., surveyor, res Coronado
Tregarthen W. J., millright, First and Orange Ave
Turner Robert, manager Coronado Boat House
Turner William, storekeeper Hotel del Coronado
Tyler A. P., engineer, res Third and Orange Ave
Tyson John, res Eighth and A Ave
Tyson M. C., res Eighth and A Ave
Tyson W. J., painter, res Eighth and A Ave

For PLUMBING, TINNING and SHIP WORK, go to the CUYAMACA TIN SHOP H St. bet. 5th and 6th G. W. PECK, Prop.

For Reservoirs, Cisterns and all kinds of Cement Work, see OVER & NAGLE, Cor. Second and G Sts.

Sherwin-Williams' Paint Covers most Looks Best Wears Longest. Most Economical. | San Diego Paint Co. 751 Sixth St. Express Block

Strong, Arms & Co. 826 FIFTH STREET
Successors Pacific Coast Land Bureau
CHEAPEST ORANGE AND LEMON LANDS IN THE STATE.

SAN DIEGO IMPLEMENT CO. AGRICULTURAL IMPLEMENTS WAREHOUSE: FOOT OF FIFTH ST.

LEVI'S HACK, LIVERY AND TRANSFER CO. Office, 1340 D 'Phone 148

V

Valentine Walter B., res Eighth and B
VANDERKLOOT A., Vice-Pres Coronado Foundry and Machine Co, res Chicago
VANDERKLOOT M. R., Pres Coronado Foundry and Machine Co, res Third and D Ave
Van Hogan M., laundry department Hotel del Coronado
Van Hogan S., laundry department Hotel del Coronado
Varnum Dr., physician and surgeon, res Third and G
Vincent E. B., barber, Orange Ave near hotel
Vincent J., waiter Hotel del Coronado
Vizner H., culinary department Hotel del Coronado

W

WADE K. H., gen manager Sou Calif Ry at Los Angeles, res Coronado
Wagner J., res Guadaloupe Ave
Walker F., pipe fitter, Hotel del Coronado
Waller J. W., blacksmith, res Second and G
Walsh W. D., civil engineer, res Eighth and G
Warfield Major A,, res Ninth and C
Watkins Miss Georgia, laundry dept, Hotel del Coronado
Waugh C., core maker, Coronado Foundry & Machine Co
WESTERN UNION TELEGRAPH CO., W H Jackson manager, office Hotel del Coronado
White Ernest E., res Ninth and Olive
White J., waiter Hotel del Coronado
Wikadel C. A., chef Hotel del Coronado
Williams A., carpenter, res Second and K
Williams George, core maker, Cororado Foundry & Machine Co
Wilson E., laborer, Hotel del Coronado
Wilson James E., culinary dept, Hotel del Coronado
Wines J. W., res Third and F Ave
Wines S. J., clerk, res Third and G Ave
Wood R. A., conductor, res Third and E Ave
Woof H. A., telegraph operator, res Seventh and F
Woof S. J., salesman, res Seventh and F

Coonley Choice line of General Views, Residences, Groups, etc. Prompt attention

Lemon and Orange Trees SWEETWATER NURSERY CO.

Woolf Mrs. E. G., res Seventh and F
Wooley Harry, core maker Cor Foundry and Machine Co
Wooley J. E., laundry dept, Hotel del Coronado
Wright Mrs. A. E., photographer, Orange Ave

Y

Yeaton J. H., foreman pattern maker, Coronado Foundry and Machine Co. res Third and A Ave

Z

Zacarini G., waiter Hotel del Coronado
Zeigler A., porter Hotel del Coronado

Dehesa.

Allen R. C., rancher
Bullard F.
Beatty A.
Bixby Rev. A., minister
Campbell A., grocer
Davis E. E., fruit grower
Dickenson W., rancher
Evans H., painter
Frazer W. B., rancher
Fultz G. W.
Garcia J.
Gregg E. J., carpenter
Gregg, E. E.
Gregg O. G.
Hartley M.
Hereford Dr. F.
Hodgenson R., farmer
Michler R.
Murphy S.
Nicolas R. G.
Norris A. G.
Pitts A. W.
Avis O. B., rancher
Billa E.
Brona H.
Brown P.
Campbell E. L.
Dickinson E., rancher
Ensign D. E.
Folcke W. M.
Frost H. A., rancher
Garcia J. A.
Gregg, F. N.
Gregg S. H., rancher
Gregg W. S.
Habelitz E.
Hartley W.
Hill J. R.
Meister J., farmer
Moller J.
McFarlane C. F.
Nicols T. L.
Philipps L. C.
Pittock H. W.

The Phoenix Shoe Shop. Custom Work that Fits. Repairing that Pleases. THELIN & SMITH 1434 E Street

For RESERVOIRS, CISTERNS and all kinds of CEMENT WORK, see OVER & NAGLE, Corner Second and G Sts.

PAINTS Oil, Varnishes, Wall-Paper, Brushes, Glass | San Diego Paint Co. 751 Sixth St. Express Block

Strong, Arms & Co. 826 FIFTH STREET
Leading Real Estate and Investment Brokers.

Rios J.
Rose J. D.
Schmidt G.
Shields Rev. A. P.
Sites G. W.
Stevens W. J.
Stell W., rancher
Starr F. R.
Starr W. E.
Wettleson S.
Weed S. K
Wilson F.
Rose B. L.
Schrank S.
Sheldon D. S.
Shields S. A.
Sloane H. P.
St. Clair S. B.
Stell H., rancher
Starr M. B.
Tuttle A. S.
Weed N. B.
Whitmore O.
Yates J.

Del Mar.

A summer resort twenty miles from San Diego on the Southern California Railroad.

Angier A. W., teacher
Brown P., rancher
Burns F., rancher
Bloodworth J., constable
BENNET W., Postmaster
Castro S., rancher
Crannel N., rancher
Eaton G., rancher
Falles B. T., dairy
Foster L. J., miner
Garslota G., rancher
Gottesburen H., rancher
Jones M. C., railroad agent
Kirby L., laborer
Knechteller A., rancher
Lynch G. F., rancher
Meador J. S., rancher
McGonigle J., rancher
Olds J. S., rancher
Osuna F., rancher
Rangod T., rancher
Rumbach C., rancher
Alvarado R., rancher
Babbit H., rancher
Barshig C., rancher
Bennet J. D., clerk
Bennet A. W., grocer
Civetta A., restaurant
Dunn D., rancher
Ewing W. A. rancher
Field C., carpenter
Foster W., blacksmith
Ginter W., rancher
Jones A. R. machinest
Kirby G., rancher
Knechtel F., rancher
Kunzie J., rancher
Mecklenseck J., rancher
McGonigle F., rancher
McGonigle D., rancher
Osuna R., rancher
Peirce J. H., rancher
Rathe G., tinner
Serrano A., rancher

For WROUGHT-IRON WATER PIPE and IRRIGATION SUPPLIES see the San Diego Implement Co. Foot of Fifth St.

Lone Star Meat Market. 2235 H St. near 14th. Arthur H. Roy, Proprietor. Telephone 20.

PAINTS Oil, Varnishes, Wall-paper, Brushes, Glass | San Diego Paint Co. 751 Sixth St. Express Block

Ornamental Trees ▲ SWEETWATER NURSERY CO.

Serrano J. M., rancher
Silva B., rancher
Slade T. P., rancher
Smith, A. H., carpenter
Thexter J., railroad man
Wetzer E., plasterer
Wilson E. E. rancher
Shaug C. J., rancher
Silvas L., rancher
Smith C. F., carpenter
Switzer J , rancher
Walker J. C., rancher
Welte A. C., rancher
Willey F., rancher

Descanso.

Brown P.
Carizzo A.
Coombs H.
Copeland W. A.
Dopp J. R.
Farley J. D.
Farley W.
Griefnow F. W.
Hobbs W.
Johnson M.
Johnson E. A.
Klussendorf F.
Lopez M.
Meyer F. B.
Nelson P.
Patrick C. W.
Sallisar C.
Seybald J. L.
Stoll C.
St. John E. P.
Trimmer J.
Wolin A. W.
Brown F.
Carrizo I.
Combs J.
Defrate F. A.
Emery H. L.
Farley D.
Flynn J. E.
Griffin J. P.
Hubbard E. W.
Jones B. F.
Kenny P.
Lopez D.
Mathison L.
Miller J. M.
O'Neill H. D.
Peterson P. H.
Saiz E.
Stone, E. D
Sture M.
Townsend W. E.
Trimmer M.
Wolin G. D.
Wolin J. F.

Dulzura.

Aures J. A
Clark F. J.
Donahue A. H.
Bratton J. R.
Donohoe S.
Donahue S. S.

For PLUMBING, TINNING and SHIP WORK, go to THE CUYAMACA TIN SHOP H St. bet. 5th and 6th G. W. PECK, Prop.

For CEMENT and BITUMEN PAVING Go to OVER & NAGLE Cor. Second and G Sts. ALL WORK GUARANTEED.

Coomber The Leading Photographer

M. D. Arms. J. M. Bailhache. J. A. Allison. F. R. Strong.
Strong, Arms & Co. 826 Fifth St. General Agents for famous Lemon Grove & El Cajon Valley Lands. $60 to $125 per acre

Dunham J. W.
Eaton A.
HAGENBUCK H. H., general store
Harris L. B.
Marsh C. H.
Mendoza L.
Nafzgar G.
North H. C.
Pringle B.
Rudio H. A.
Small E. F.
Small H. B.
Eaton J. F.
Edwards H. C.
Harvey L.
Lydick F. W.
Lydick J. W.
Marshall W. W.
Marron J.
Mordie A. L.
Newby A.
Picken J.
Robbins J. M.
Smith H. N.
Small H. F.
Scheckley R. B.

El Cajon.

Allen R. C., raisin packer
Asher J. M., rancher
Avery C. A., rancher
Allingham W.
Bowling J. L., accountant
Briggs M., carpenter
Brower A., druggist
Brenneke O., barber
Burgess J. G., clerk
Bascom D. S., butcher
Canfield J. M.
Crozier F. B., lumber
Culbertson H., rancher
Dare C. B., rancher
Delphy W. H., rancher
Dardnot J., laborer
Dooley M.
El Cajon Vineyard Co.
Fisher R., rancher
Fulton J. B., rancher
Graves C., carpenter
Ambrose Rev. D. E.
Asher R. H., rancher
Autenrich C., rancher
Anderson S.
Bower J. H., rancher
Bacon A., rancher
Benton R. H.
BURGESS E. E., postmaster and general store
Boston Ranch, raisin growing
Carrol J. M., rancher
Cain N. S.
Cox T. J., rancher
Delaney G. F., clerk
Donald J., rancher
Dooley G. W., rancher
Dooley W.
El Cajon Valley News
Ellis H. R.
Garvin F. E., painter
Gilbert C. F., rancher

San Diego Implement Co. For Gas Engines, Windmills, Pumps. Foot of Fifth St.

For HOSIERY, GLOVES and UNDERWEAR go to M. A. LESEM 1414 to 1420 D St. bet. 5th and 6th

Paints, Oils, Varnishes, Wall-paper | San Diego Paint Co.
BRUSHES AND GLASS. 751 Sixth St. Express Block

Fruit Trees SWEETWATER NURSERY CO.

Gilbert A. W., rancher
Griebnow J. A., rancher
Grippen E., rancher
Gordon J. T., rancher
Hawley A. T., rancher
Hall J. P., merchant
Hanretty P., miner
Hentz E. C., rancher
Holman B., clerk
Jackson R. M., rancher
Jackson R. F., rancher
Judson E., rancher
Knox A. L., hotel
Linstrome J., shoemaker
Lockhard W. S., rancher
Martin W. T , rancher
Marshall S. M., rancher
Manning, rancher
Miller T. F., laborer
Miller F. M., rancher
Munger Dr. M. E.,
Munroe S., rancher
McCoy H. H., rancher
McFadden D. B., blacksmith
McQueston R. C., rancher
Ogden W. H., rancher
Olds C. W., rancher
Parhall M., rancher
Perry C. H., rancher
Ray J. H., rancher
Rea J. B., rancher
Rosenberg C. E., rancher
Ross J. B , rancher
Robinson J. M., lawyer
Rumsey R. L., clerk
Rutherford J. T., rancher
Schoefield G. E., rancher
Scott N. E., rancher
Shelton E. M., rancher

Greason P. B., rancher
Griffin J. W., rancher
Goetz W., rancher
Gordon D. G., rancher
Hagerty C. T., rancher
Hawley G. M., rancher
Hawley G. P., rancher
Hill Uri, real estate
Holt G. H., raisin packer
Jones B. F.
Johnson Dr. C. M.
Knowles R. W., accountant
Knox Annex Hotel
Litchfield E. R., rancher
Maltman F., rancher
Mason G. S., rancher
Mansir L., rancher
Miller T. F., rancher
McGill M., rancher
Moebus G. H., nursery
Munroe Charles, rancher
Meyers C. L., engineer
McEliven N., laborer
McKinney R. F., rancher
O'Conner J. H., rancher
Ogden D. H., real estate
Parker N., rancher
Peel W. C., rancher
Phillips P., rancher
Register C. E., rancher
Rice J. C., bartender
Rodrignez P., teamster
Roraback J M., rancher
Roseburg L. S., rancher
Rush J. D.., saloon
Schofield W., rancher
Schmidt C. T., rancher
Shepard A., carpenter
Stell William

The Phoenix Shoe Shop. Custom Work that Fits. Repairing that Pleases. THELIN & SMITH 1434 E Street

For RESERVOIRS, CISTERNS and all kinds of CEMENT WORK, see OVER & NAGLE, Corner Second and G Sts.

Cooley The Leading Photographer

STRONG, ARMS & CO. 826 FIFTH ST.
Largest List of Desirable City Residence and Business Properties.

SAN DIEGO IMPLEMENT CO
FOOT OF FIFTH STREET.
Irrigation Supplies a Specialty.

Sheppard G. C., rancher
Somers W. H., editor
Tyler A., rancher
Walthers H. G., rancher
Walthers T. E., rancher
Watkins W. L., carpenter
Walsh M., saloon
Weed A., carpenter
White J. B., hostler
Whitney J. S., ranchsr
Worcester Dr. S.
Smith F. B., rancher
Tripp A. W., rancher
Vaughn W. B., harness maker
Walthers A. G., rancher
Ward M., rancher
Walcher A., rancher
Walker C., rancher
Wencke R., rancher
White W. H., laborer
Willets L. M., rancher
Yorba A., rancher

Encinitas.

Is thirty-five miles from San Diego on the Southern California Railroad.

Ackerman A. M., farmer
Beller A., farmer
Blethen T. G., farmer
Bowd J. W., livery
Brenton A. H., farmer
Burns A., farmer
Chaffin R., farmer
Cozens T. W., postmaster
Cosgrove J., farmer
Crow J. M., farmer
Derby A. G., farmer
Etzellorfer J., mail
Fautch W., carpenter
Franzel F., farmer
Hammond E., carpenter
Hale M., farmer
Hauck H., farmer
Horner Z., farmer
Keller F., farmer
Kinkle M., baker
Koehler W., farmer
Barr A. F., real estate
Beyer A., farmer
Blackman J. Q., farmer
Borden H., farmer
Burns S., farmer
Buell E., farmer
Chaffin Mrs. J. L., store
Cozens C. B., clerk
Covell M. F., merchant
Dagget W. T., farmer
Eaton N. A., farmer
Farrel U., carpenter
Field W. O., carpenter
Gautuer C., farmer
Hammond E. G., carpenter
Hannah W. L., farmer
Hasenmale A., laborer
Jones G. H., farmer
Key D. L., farmer
Kochlen H., baker
Kress J., farmer

For PLUMBING, TINNING and SHIP WORK, go to THE GUYAMACA TIN SHOP, H St. bet 5th and 6th
G. W. PECK, Prop.

Paints, Oils, Varnishes, Wall-paper
BRUSHES AND GLASS.
San Diego Paint Co.
751 Sixth St. Express Block

ORANGE and LEMON TREES SWEETWATER NURSERY CO.

Leonard E. B., contractor
Lienhard O., farmer
Lux P., farmer
Marsh A. L., farmer
Macklin C. H., farmer
Miller O., railroad agent
Michenor G. W., farmer
McFann W. C., farmer
Noonan J., miner
Pitcher J. S., farmer
Prentice E. D., farmer
Ramsey A., farmer
Redman F., farmer
Rehoe J., farmer
Seewer J., farmer
Slocum L., farmer
Staff G., railroad man
Sturges Dr. J. A.
Taylor C. C.
Trine O., farmer
Van Emon J. H., farmer
Wiro W., farmer

Lickert J., farmer
Lienhard H., farmer
Martin I., farmer
McKinnon H., farmer
Martin W., farmer
Mills E., farmer
Morales J. M., farmer
Nichols F. P., farmer
Perry H., hotel
Porter R. C., farmer
Rattan T., farmer
Ramsey S., farmer
Reseck B., farmer
Rogers Rev. J. W.
Shipley J. B., farmer
Starck J. M., farmer
Stanland F. C., farmer
Tausch J., farmer
Thompson T. L., printer
Vail Dr. A. H.
Wellenstein C., farmer
Willgand A., farmer

Escondido.

Abell S. P., livery
Abell E. L., laborer
Abell A. J., farmer
Adel O., farmer
Anderson A. F., clerk
Bank of Escondido
Besford J. H., merchant
Baines W. C.
Bailey W. J., teacher
Bevington J. A., teacher
Beavers R. R.
Bevens A., farmer
Benham G. C., farmer

Abrahams J., rancher
Abell A. W., laborer
Adams T. W., merchant
Alexander O. H., farmer
Anderson J. H., banker
Baldridge W. H., druggist
Bailey W. D., farmer
Baines R. F., farmer
Bevington W. P., livery
Bettens P. A., farmer
Barclay G. W., merchant
Benham A. W., farmer
BEACH A. H., real estate

LONE STAR MEAT MARKET 2235 H St. near 14th. Arthur H. Roy Proprietor. Telephone 20.

For CEMENT and BITUMEN PAVING Go to OVER & NAGLE Cor. Second and G Sts. ALL WORK GUARANTEED.

Sherwin-Williams' Paint Covers most Looks Best
Wears Longest. Most Economical.

San Diego Paint Co.
751 Sixth St. Express Block

Strong, Arms & Co. 826 Fifth Street
Successors Pacific Coast Land Bureau
CHEAPEST ORANGE AND LEMON LANDS IN THE STATE.

SAN DIEGO IMPLEMENT CO. AGRICULTURAL IMPLEMENTS WAREHOUSE: FOOT OF FIFTH ST.

SIBLEY & FARNSWORTH HAY, GRAIN, FEED AND COAL, 5th and C

Beckler W., farmer
Briggs F. F., farmer
Bowen H. O., farmer
Brown W. V., carpenter
Broadbelt E., farmer
Burson W. W., merchant
Buell W., laborer
Case L. B., laborer
Cassou L., butcher
Cassou T., farmer
Cassou J., farmer
Casady J. E., laborer
Chew A. W., wheelright
Christanson J., farmer
Clark A., carpenter
Cook C. J., rancher
Cochran C., farmer
Comms R., farmer
Cravath A. K., rancher
Culp H. R., carpenter
Davis F. N., clerk
Davis F. A., merchant
Denk L., farmer
DeBell A., farmer
Dixon A. S., nurseryman
Donely G. W., real estate
Dodson D. N., printer
Dunn A. D., printer
Dyer J. A., merchant
Ericson A. G., farmer
Fitch J. C., butcher
Fleshman J. J., teamster
Fleetwood C. H., farmer
Fuller R. H, farmer
German M. W., horse trainer
Golden S. R., farmer
Griffin B. F., accountant
Griffin J. M., farmer
Gwaitney H. C., merchant

Barclay N R. laborer
Blethen J B, farmer
Bradbury W N, notary public
Brown W F, laborer
Buel E B, printer
Burrit C L, farmer
Byrne Rev R F
Carmichael C, farmer
Calloway C, farmer
Campbell J, machinist
Campbell C H, farmer
Chambers J T, engineer
Chase J. H, blacksmith
Clency A H, clerk
Comstock E, farmer
Cochran G D, farmer
Coil A W, farmer
Covell A farmer
Crise Dr D, surgeon
Culp M L, carpenter
Daley P H farmer
Daley R, farmer
DeBell E, merchant
Dickson J C, farmer
Dickson G G, farmer
Donnell J M, carpenter
Doughty G W, farmer
Dorn E L, civil engineer
Ellis Rev. L. B., minister
Escondido Times
Fitch E. F., farmer
Fleshman F. A , blacksmith
Foster J. B., photographer
Garritt W. H., farmer
George G., plasterer
Goddard C. B., billiards
Graham P. A., merchant
Gundrum Dr. F., surgeon
Hatch E. J., painter

Sherwin-Williams' Paint Covers most Looks Best
Wears Longest. Most Economical.
San Diego Paint Co.
751 Sixth St. Express Block

ORANGE and LEMON TREES SWEETWATER NURSERY CO.

Hanley C. T., harnessmaker
Harwood H. M., farmer
Hawthorne W. R., blacksmith
Harbin J. D., laborer
Helmick W. D., farmer
Hinman W. C., carpenter
Hinman B., hotel
Holmburg C. K., editor
House J., laborer
Hudson H. P., farmer
Hyde W., farmer
Isbell C. A., farmer
Jones T, H., farmer
Jobes F. H., farmer
Jones O. J., baker
Ketzinberger C., laborer
Keniston D., farmer
Kellar Dr. M. B.
Kies B. W., farmer
Knapp W., farmer
Kutter E. E., laborer
Kuchell, rancher
Leonard L. S., farmer
Leonard W. H., farmer
Loman E., farmer
Lomax Q. W., laborer
Lucas S. G., blacksmith
Marrikle D., implem't dealer
Merriam E. A., fruit
Moore J. T., drayman
McFadden B., marshal
McKay George, machinist
Nightingale J. N., accountant
Norton J. P., farmer
Nulton S. D., farmer
Ogsbury G., fruit grower
Pagh P. J., laborer
Panter J., carpenter
Hayward N. M., farmer
Harkins N G, farmer
Hamilton S.
Heffleman P S, farmer
Hill J C, artist
Hill A H, fruitgrower
Holtendorf C L, farmer
Horner W, engineer
Hudson J, farmer
Hudson B H, farmer
Isbell T, farmer
Jenkins A R, clerk
Johnson W C, farmer
Jones T F, farmer
Jones W M, laborer
Keagy R, farmer
Kerr J D, farmer
Keller G M, farmer
Kistler A J, farmer
Knox J, farmer
Kuchell J B, rancher
Laws Dr O S, surgeon
Lehner G, farmer
Leonhard L, clerk
Lomax L, carpenter
Lovelace J J, farmer
Lyman C H, farmer
Marshall S., retired
Mitchell T., farmer
Murray Dr. E. E., physician
McKay D. W., rancher
Nelson J. A., engineer
Norton C. V., farmer
Nulton H., farmer
Nulton, E. E., laborer
Oland L. E., farmer
Pardee E. E., teamster
Parkhurst O., merchant

For Silks, Velvets and Dress Goods go to M. A. LESEM 1414 to 1420 D St. bet. 5th and 6th

FOR CEMENT & BITUMEN PAVING GO TO OVER & NAGLE Cor. Second & G Sts. All Work Guaranteed.

COONLEY THE PHOTOGRAPHER Recognized the Leading Studio.

Strong, Arms & Co. 826 FIFTH STREET
Leading Real Estate and Investment Brokers.

Peel R., fruit grower
Perkins F. N., farmer
Phillips A., R R conductor
Pickett D., farmer
Pomeroy J. A., farmer
Prior W. W., fruit grower
Puyear S., farmer
Ragsdale L. O., farmer
Rand F. P., carpenter
Reher J., tinner
Reed S. A., accountant
Rhoades T. S., hotel
Rinard V. C., farmer
Riddle J. H., farmer
Rogers S., druggist
Roebuck E., farmer
Sampson J. H., fruit dealer
Sharp W. H., farmer
Shutt P. M., farmer
Sharp C. W., farmer
Smith W. C., farmer
Smith A J., farmer
Speir J., laborer
Stocking J. O., farmer
Stewart S. M., carpenter
Stewart J. C., carpenter
Statler W. C., farmer
Steiner S., merchant
Stewart V. G., carpenter
Stevenson D. R., merchant
Swain R. P., farmer
Taylor J. W., feed yard
Tabor Dr. I., physician
Thomas W. W, hotel
Thomas Dr W G, dentist
Trowsnell J, journalist
Turner J H, farmer
Vandever L S, wagon maker
Wachob Rev J A, minister

Peabody F. W., laborer
Peet E., farmer
Phillips C. Z., farmer
Pomeroy W. S., farmer
Power C., farmer
Pray A. W., fruit grower
Ragsdale R. A., farmer
Ray H. C., farmer
Rainay W. L., accountant
Reed J. S., laborer
Reidy M., fruit grower
Rice Dr. N. J., physician
Riedy C., farmer
Riedy J., fruit grower
Rogers W., shoemaker
Robert W. E., farmer
Setter L. W., blacksmith
Sherwin F. T., farmer
Sharp C. S., farmer
Slocum L., merchant
Smith G. R., farmer
Speer D., farmer
Stevenson J. R., merchant
Statler F. M., farmer
Stanley S. D., farmer
Stocking, A. D., farmer
Stocking C. H., farmer
Storm F. R., farmer
Storms W. H., farmer
Summers F., laborer
Swam W. C., farmer
Tabor E. F., civil engineer
Taylor O., clerk
Thomas G V, lumber dealer
Thompson J H, farmer
Turrentine Rev J N, minister
Upton J R, retired
Viles C A, grain dealer
Ward H W, carpenter

SAN DIEGO IMPLEMENT CO. For Gas Engines, Windmills, Pumps. Foot of 5th St.

OBIE G. EBERHART THE PIONEER SCAVENGER. Office: 1427 E Street
Rubbish and Garbage Removed. Res. 203 Fifteenth St.

SOLD BY
SHERWIN-WILLIAMS PAINT San Diego Paint Co.
751 Sixth St Express Block

Fruit Trees SWEETWATER NURSERY CO.

Walsh E U, farmer
Welty D, painter
Welt J W, tinner
White C S, farmer
Willard W H, clerk
Williams E B, farmer
WITHINGTON D. L., lawyer
Williams A R, wheelwright
Woolbridge W D, farmer
Wohlford A W, banker
Yantiss J J, blacksmith
Young B F, insurance
Young E H, farmer
Ward E F, fruit grower
Werden J H, farmer
Werden A L, clerk
WHIMS N. C., postmaster
Willard C S, farmer
Willard L, farmer
Williams H, farmer
Willard W P, farmer
Williams A C, merchant
Worthen J, farmer
Wright G W, painter
Young E E, farmer
Young J S, farmer
Young O M, farmer

Fallbrook

Adams F F, fruit grower
Averill H G, farmer
Baker C W, rancher
Bechtel H T, laborer
Blackburn B T, farmer
Brians B, rancher
Bradbury W N, real estate
Clements A
Carpenter J W, rancher
Chamberlain G W, blacksmith
Clydle O L, rancher
Clark Dr A, physician
Cook O H, rancher
Crane C F, rancher
Davis W S, farmer
Eastwood S, farmer
Fallbrook Bank
Fallbrook Trading Co
Fallis E P, merchant
Farrell J, farmer
Fisher George, photographer
Fox T E, rancher
Abbot Rev G C, minister
Barnett J A, rancher
Berry J P, carpenter
Binney Rev W F, minister
Briggs W, farmer
Brunson W E, carpenter
Bush H, livery stable
Canady T R, rancher
Cart A, rancher
Chapman R E, rancher
Clyde C E, rancher
Clark A J, cashier
Crane W C., mail carrier
Cromwell R, rancher
Durbur J F, farmer
Eastman G S, blacksmith
Fallbrook House
Fallbrook Union
Fallis F L, merchant
Fish J, shoemaker
Foster A, rancher
Foreman E C, painter

Lone Star Meat Market. 2235 H St. near 14th. ARTHUR H. ROY, Proprietor. Telephone 20.

For CEMENT & BITUMEN PAVING GO TO OVER & NAGLE Cor. SECOND & G STS. All Work Guaranteed.

Paints, Oils and Varnishes Brushes and Wall-Paper. San Diego Paint Co. 751 Sixth St. Express Block

Strong, Arms & Co. 826 Fifth St. General Agents for famous Lemon Grove & El Cajon Valley Lands. $60 to $125 per acre

Forsbery E, rancher
Huff L N, rancher
Harrison E N, rancher
Jones J D, rancher
King S W, baker
Lee A M, farmer
Matthew W J, farmer
Mack J M, rancher
Matthews S B, rancher
Moses E T, carpenter
Moody A, rancher
Neff M., rancher
O'Neill J., rancher
Parker Dr. P. J., physician
Palmer C. H., rancher
Peters H. M., rancher
Pierce J., rancher
Riche H. B., merchant
Rice B., clerk
Rice O., carpenter
Reche C. B,, rancher
Reche A. C., rancher
SCOTT G. A., postmaster
Shaul M J, rancher
Shipley T J, musician
Styles L R, rancher
Tomlins M, hotel
Tracey J E, farmer
VanVelzner G F, publisher
Wareny J C, farmer
Wicks C, farmer
Whittaker G A, farmer
Wright D D, farmer
Woodbury B

Freeman Z, rancher
Hughes J N, teacher
Jacob Rev W E, minister
Judd C E, rancher
Lamb D O, rancher
Lovell D J, farmer
Maxwell F, blacksmith
Martin J G, rancher
Mitten J B, carpenter
Morrison H, furniture
McMillan Rev J A, minister
Neff B. A., printer
Page J., rancher
Parker A. S., rancher
Palmer Rev. T. B., minister
Peters A. M., rancher
Pruett Dr. J. A., physician
Rieff W., rancher
Rice J A., clerk
Reynolds R. E., teacher
Reche V. C., rancher
Sample J. B., rancher
Shepley A. B., rancher
Shipley E C, ranch
Stubblefield G S, apiarist
Thomas J, rancher
Tracey E G, farmer
Tyler N, farmer
Van Rensaeller J T, capitalist
Williams J, farmer
Whittaker J B, farmer
Wilber H, farmer
Wright H D, farmer
Woodbury F

For WROUGHT-IRON WATER PIPE and IRRIGATION SUPPLIES see the San Diego Implement Co. Foot of Fifth St.

New York Dyeing and Cleaning Works. 834 Fourth Street, bet. E and F Conrad Sodahl, Proprietor.

Coonley Artistic Pose. Polite Attention. Prompt Delivery
CHILDREN'S PHOTOS A SPECIALTY.

Lemon and Orange Trees SWEETWATER NURSERY CO.

FOSTER.

Corona A M, general store
Dunn R, engineer
Hixon Wm, R R conductor
Demarce F R, railroadman
Foster J, stage proprietor
Newell E, engineer

Guejito (Vineyard P. O.)

Alto G, butcher
Bevington A H, farmer
Boulder S S, farmer
Clark T D, miner
Duro C, laborer
Faulkner S C, rancher
Frame G C, rancher
Henck F H, rancher
James W F, rancher
Joy A L, rancher
Kelty T G, rancher
Larque J, laborer
Noble T, miner
Noble J, miner
Randall M, rancher
Trow J, rancher
Balling A, butcher
Begger J, farmer
Breedlove D M, farmer
Dickson B F, rancher
Duran E, laborer
Frame S R, rancher
Harnes A F, rancher
Jackson H E, carpenter
Jones Z, rancher
Kelly C W, carpenter
King G T, farmer
Loyd C, farmer
Noble T, Jr, miner
Overman E M, rancher
Sickler W A, surveyor
Tracy G, rancher

Jamul.

Ames J, rancher
Anderson J, rancher
Burgess W H, rancher
BARRETT W. H., Postmaster
Cheesman L S, rancher
Cant W, rancher
Fuller E, miner
Geary D, rancher
Griffith A E, rancher
Hollenbeck A H, rancher
Adams J S, wheelwright
Blanchard D, rancher
Bradley W C, rancher
Barber Dr T A, physician
Crowley J P, rancher
Clay Rev L L, minister
Ensign W S, rancher
Greenleaf W C, nursery
Griffith N, rancher
Herman B, mason
Hover A S, rancher

For TOWELS, TABLE-LINENS and HOUSEHOLD GOODS, go to M. A. LESEM 1414 to 1420 D St. bet. 5th and 6th

For Reservoirs, Cisterns and all kinds of Cement Work, see OVER & NAGLE SECOND AND G STS.

Sherwin-Williams' Paint Covers most Looks Best Wears Longest. Most Economical. | San Diego Paint Co. 751 Sixth St. Express Block

STRONG, ARMS & CO. 826 FIFTH ST.
Large List of Desirable Residence and Business Properties

Jerauld A H, lawyer
Light J A, rancher
Maxfield G L, carpenter
Miner J C, clerk
Page H W, rancher
Saxton W R, rancher
Sprott A B, rancher
Steel E J, hotel
Stenmeyer T H, rancher
Tobin T J, rancher
Tuero C B, rancher
Vittinger J, rancher
Jamul Cement Works
Mattax W H, rancher
Maxfield D C, merchant
Murray D, blacksmith
Putnam George, rancher
Sheldon H A, rancher
Stewart J, rancher
Strong G R, rancher
Tobin J, rancher
Trenchard C, rancher
Vietcher E S, rancher
Ward A J, rancher
Wright B P, rancher

Julian.

Alford J F, rancher
Bailey L N, rancher
Bailey C W, rancher
Bunton W, rancher
Campbell G W, miner
Clifford R, rancher
Coleman T, rancher
Coleman F, rancher
Dilks W H rancher
Drake C M, teacher
Feeler D E, rancher
Flately M J, miner
Ford J C, nurseryman
Ford C W, nurseryman
Garland H, hotel
Grrrison H O, miner
Green J, rancher
Guion J W, teamster
Hastings W J, rancher
Hubbard J K, rancher
Haskins J S, butcher
JASPER J. A., Supervisor
Johnson J R, miner
Bush J H, rancher
Bailey H R, rancher
Busch P E, rancher
Bundy T, miner
Campbell N H, millman
Cox C, miner
Cooper E, blacksmith
Courtney J, miner
Divelbuss J R, rancher
Fergusson S, rancher
Feeler F E, rancher
Flint W S, rancher
Ford H E, nurseryman
Frary A P, miner
Gardener R
Garrison W H, laborer
Gregg W F, rancher
Gunn Chester, fruit grower
Hamilton J E, rancher
Hopkins J, cook
Ingraham J, rancher
Jacobs M J, miner
Johnson T W, rancher

Irrigation Supplies a Specialty. SAN DIEGO IMPLEMENT CO. FOOT OF FIFTH STREET.

OBIE C. EBEHART The Pioneer Scavenger. Rubbish and Garbage Removed. Office, 1427 E Street. Res. 203 Fifteenth St.

Paints, Oils, Varnishes, Brushes AND WALL PAPER. San Diego Paint Co. 751 Sixth St. Express Block

Ornamental Trees ▲ SWEETWATER NURSERY CO.

Juch A E, machinist
Julian Sentinel
Keener G W, lawyer
Levi I, merchant
Levaggi J, miner
Lowe Jas R, Justice
Mayrhoffer L, saloon
Madison J J, rancher
Marlette S A, rancher
Melrose R G, rancher
Miller A, rancher
Miller B F, teamster
Morris H, rancher
McGee C, mason
McLean W J, teacher
Ober W, rancher
Grtega A, rancher
Parsons J. P., rancher
Pigno J., rancher
Pierce R T, rancher
Price A, rancher
Price G, rancher
Ritchie V R, teacher
Robinson A, rancher
Russell W L, rancher
Sehr J, rancher
Shaw R W, teamster
Smith J W, rancher
Smith H C, rancher
Strick T, rancher
Taylor T, vaquero
Truran M H, laborer
Valencia L, rancher
Walton J W, rancher
Wade T W, rancher
Westover A E, painter
Wencke M, clerk

Julian Hotel
Julian Fruit Co
Kuster A, miner
Levi Rudolph, merchant
Lower H D, rancher
Marlette R E, rancher
Marlette J H, rancher
Marks W, rancher
Maxwell W F, teacher
Mills A E, rancher
Miller S S, rancher
Moren W, miner
McCain J, rancher
McIntyre H, farmer
Noah J A, merchant
O'Connell D, miner
Paine F. W., rancher
Pablo J., rancher
Pigno, rancher
Plant G W, rancher
Preston P, carpenter
Putnam M C, rancher
Robles J G, rancher
Rudolph J N, rancher
SAWDAY F R, postmaster
Shaw W N, sawmill
Smith W E, rancher
Smith C E, rancher
Sprouse J V, rancher
Shurtz F, rancher
Talley D, rancher
Treshel J, blacksmith
Voods O B, accountant
Walton H D, rancher
Walton J, engineer
Wellington C R, carpenter
Wilcox S N, rancher

For PLUMBING, TINNING and SHIP WORK, go to the CUYAMACA TIN SHOP H St. bet. 5th and 6th G. W. PECK, Prop.

For Reservoirs, Cisterns and all kinds of Cement Work, see OVER & NAGLE Cor. Second and G Sts.

Sherwin-Williams' Paint Covers most Looks Best Wears Longest. Most Economical. | San Diego Paint Co. 751 Sixth St. Express Block

ON TWO ONLY!

To build up a Successful Business a person needs only two qualities. He may use a dozen, or may not, but these two must be used to command success. They are nothing more nor less than

INTELLIGENCE

AND

COURAGE

USE YOUR INTELLIGENCE

Just simply Investigate! Find out the best and most approved methods for pushing your business and increasing your profits, then

USE YOUR COURAGE

And do not hesitate to introduce those methods into your business and you will be agreeably astonished at the result. We would recommend as the very best method the use of

INTELLIGENT PRINTING

YOU CAN OBTAIN IT FROM

GOULD, HUTTON & CO.

938 THIRD STREET.

YOU USE BOOKS!

And you want the best that can be obtained. We can furnish them to you. We manufacture every kind and style of book that is used. PATENT FLAT-OPENING BLANK BOOKS that lay perfectly flat when open a specialty. Try them once; they cost no more than the ordinary book. They are a pleasure to use.

YOU TAKE MAGAZINES!

Why not have them bound into substantial volumes and make a valuable and ornamental addition to your library, instead of leaving them lying around and destroyed? We will bind them for you at reasonable prices.

OUR SPECIALTIES!

FINE BOOK BINDING!

ARTISTIC JOB PRINTING!

HIGH GRADE BOOK WORK!

YOU CAN OBTAIN THEM FROM

GOULD, HUTTON & CO.

938 THIRD STREET.

Strong, Arms & Co. 826 Fifth Street
Successors Pacific Coast Land Bureau
CHEAPEST ORANGE AND LEMON LANDS IN THE STATE.

Wilcox H F, rancher
Williamson Mrs A, hotel
Wood Rev T J, minister
Williams J B, rancher
Wilson Wm, rancher
Woods O B, accountant

Lakeside.

Beamer P W, blacksmith
Bovers M, quarryman
Chormicle R, laborer
Cummings J P, stage driver
Estrado A, laborer
Farmer D W, rancher
Flynnn W E, rancher
French A K, rancher
Green L, teamster
Guillium L, rancher
HILL BEN P, Sheriff Co
Hirschener H A, rancher
Hirscheler C, rancher
Marrs D L, rancher
Mansfield G H, manufr
MURPHY W J, lawyer
Murrilo J, rancher
McLaughlin M E, brakeman
Perry R G, rancher
Rock W, rancher
Stengle A, teamster
Salton H, rancher
Tracy M J, rancher
Velbert J, cigardealer
Wood A L, rancher
Beck B, laborer
Carpenter E, rancher
Clark C E, mason
Crowell F C, farmer
Evans E W, rancher
Ferry W H, rancher
Francisco C F, rancher
Green L, stage driver
Greus J, cigarmaker
Griscom M, merchant
Habish D, laborer
Hirscheler A G, rancher
Kelly J, rancher
Martinez P, rancher
Mussey A, rancher
Murrilo J R, miller
McLain J, stage driver
Nelson J H, rancher
Philbrook M, builder
Riley A J, dentist
Stratton T, rancher
Tolmey W A, carpenter
Treanor G, horsetrainer
Williams W, rancher
Yancy J F, rancher

Leucadia.

Byelokosich V, rancher
Doak S N, rancher
Fisher H L, rancher
Hansen P, rancher
Citterly C W, rancher
Fisher F, rancher
Gamber Dr B F, physician
Parker A A, rancher

SAN DIEGO IMPLEMENT CO. AGRICULTURAL IMPLEMENTS WAREHOUSE: FOOT OF FIFTH ST.

LEVI'S HACK, LIVERY AND TRANSFER CO. Office, 1340 D 'Phone 148

Coonley Choice line of General Views, Residences, Groups, etc. Prompt attention

Lemon and Orange Trees SWEETWATER NURSERY CO.

Popivelo P, rancher
Reading Dr J W
Rodriguez J D, rancher
Sanford H T, rancher
Stanovich J, rancher
Westbrook E M, rancher
Pritchard P C, rancher
Riley J, rancher
Rouse W M, rancher
Smith E P, rancher
Steeling F, rancher
Webber A L, rancher

Linda Vista.

Anginsloe M.
Bovet P.
Carter F. W.
Chapton J. R.
Chapton L. R.
Daynes J.
Dietrich Max
Egelson O.
Ferlin J.
Garrigan L
Hart J. T.
Higley S. B.
Jones R. M.
Kenyon A. C.
Maxon W. D.
Martin F. W.
Malloy A. A.
McConnell W. V.
O'Laughlin M.
Outcalt J. E.
Pierce W H
Porter S
Quereau F
Schwarzour C M
Scripps F F
Smith W
Surr E B
Surr J H
Tonni J S
Wells J
Weble T B
Bovet A.
Carrol M.
Carrol T.
Chapron E. P.
Comstock J.
Deitrich P. R.
Doyle J.
Evans J.
Froelich J.
Gates W. K.
Healy M.
Jeffry G. A.
Jessop Jos
Lopez R.
McDougall J. C.
Matson A. E.
Meyers B.
Nash J. A.
Outcalt L. S.
Parker G. W.
Porter E
Quadt T
Runnells D W
Schuster C
Short W H
Smith J
Surr J G
Tower F C
Vasey J
Wells C H

The Phoenix Shoe Shop. Custom Work that Fits. Repairing that Pleases. THELIN & SMITH 1434 E Street

For RESERVOIRS, CISTERNS and all kinds of CEMENT WORK, see OVER & NAGLE, Corner Second and G Sts.

PAINTS Oil, Varnishes, Wall-Paper, Brushes, Glass | San Diego Paint Co. 751 Sixth St. Express Block

Strong, Arms & Co. 826 FIFTH STREET
Leading Real Estate and Investment Brokers.

For WROUGHT-IRON WATER PIPE and IRRIGATION SUPPLIES see the San Diego Implement Co. Foot of Fifth St.

Lone Star Meat Market. 2235 H St. near 14th. Telephone 20. Arthur H. Roy, Proprietor.

Mesa Grande.

Angel W., rancher
Angel J. N., rancher
Banegas M., rancher
Banegas A., rancher
Cerini P., laborer
Cleland F. G., blacksmith
Curras R., rancher
Damerson J. R., rancher
Duro S., laborer
Farley J. M., genl store
Gedney J. E., genl store
KNOWLES M. L., postmaster
Lewis S. F., nursery
Morgan A. C., miner
Osuna J. D.
Rotanzi S.
Ruis J. N., miner
Schoulder T.
Schrum J. B., hotel
Soto S. V., physician
Solts I., rancher
Stanclift G., rancher
Westover B., rancher
Yanco J. D., laborer

Angel H., rancher
Arias J. M., rancher
Balenzuela S., rancher
Berango M., rancher
Cleland L. S., rancher
Cota J. M., rancher
Day B., rancher
Damron M. W., rancher
Estrado F., rancher
Farley F. E., miner
Grand E., rancher
Knowles D. M., shoemaker
Lewis G. H., rancher
Morris E. G., rancher
Minnis L. M.
Osuna R.
Ruiz A. D.
Schoulder A.
Schoulder F.
Smith H.
Soto I.
Stone J. D.
Stone J. M.
Westover M.
Zenone P.

Mission (Orcutt P. O.)

Armstrong W. H., farmer
Beil A. R., carpenter
Brooks W., rancher
Christiansen J. P., rancher
Clingman Rev. D., minister
Couts A. H., rancher
Fullon F., laborer
Griffith T. F., engineer
Hofto L. O., dairy

Arnold J. M., farmer
Bottroff M., rancher
Bragoner A., druggist
Clemens J. W., rancher
Clemens T. B., rancher
Erenz J., gardener
Freeman J., rancher
Hang O. K., rancher
Hoffman F. W., rancher

PAINTS Oil, Varnishes, Wall-paper, Brushes, Glass | San Diego Paint Co. 751 Sixth St. Express Block

Ornamental Trees ▲ SWEETWATER NURSERY CO.

McDull J. H., rancher
Riley W., rancher
Searle H. W., rancher
Storer S., rancher
Vasey E., rancher
Rapelye A. W., rancher
Roarke W., rancher
Simpson A. J., rancher
Trushim J., rancher
Welch R. J., rancher

Mount Fairview (BONSALL P. O.)

Backa J.
Farrar E. P.
Fisher H. M.
Freeman T. A.
Gird H. A.
Gonzales N.
Hague J. W.
Harris T.
Irwin R. T.
Johnson H. A.
Kinkead W.
Ligget G. W.
Loveland F.
Miller W.
Morris J. K.
Norton B. F.
Ormsby M. E
Pine S.
Rice J.
Rooker J.
Roberts C. H.
Roberts P.
Scott W. M.
Scott J. A.
Stratton S M.
Walker M. W.
Webb G. W.
Bonsall J., nursery
Feeler A.
Fisher J. T.
Gird W E.
Godfrey D. W., genl store
Grand A.
Hauck M.
Houston W. E.
Jones S. A.
Johnson S. B., butcher
Klinedist P. S
Loveland A. C.
Lyanes T. L.
Morris J. B.
McCoomer C. L.
Ormsby J. W.
Peters F
Rice M.
Rooker J. A.
Rooker J. N.
Rooker G. N.
Sanderson F. N.
Scott G.
Seligman A.
Summers J. B.
Wentworth A. C.
Wilson N. M
Wright L. W.

For PLUMBING, TINNING and SHIP WORK, go to THE CUYAMACA TIN SHOP H St. bet. 5th and 6th G. W. PECK, Prop.

For CEMENT and BITUMEN PAVING Go to OVER & NAGLE Cor. Second and G Sts. ALL WORK GUARANTEED.

Coonley The Leading Photographer

M. D. Arms. J. M. Bailhache. J. A. Allison. F. R. Strong.
Strong, Arms & Co. 826 Fifth St. General Agents for famous Lemon Grove & El Cajon Valley Lands. $60 to $125 per acre

National City.

A

Adair J. C., track foreman, res Fifth Ave and Eighteenth
Adams A. G. (Adams, Thelin & Co., res Third Ave and Twelfth
Adams, Thelin & Co., real estate and insurance, office at People's Bank
Ainsworth Mrs. Mary, res C Ave and Twenty-fourth
Ainsley G. W., res Second Ave and Eighth
Alexander A. P., blacksmith at R R shops
Alexander Wm., Third Ave nr Eighteenth
Annis Dr. T. E., res Paradise Valley
Asher B., R R shops, res Ninth Ave and Fourteenth
Atwater Horace, rancher, res Third Ave and Eighteenth
Aylesworth E., res Paradise Valley

B

Baco Theodore, res Fourth Ave and Nineteenth
Badwin Miss, nurse, res Third Ave and Fourteenth
Bard S J. fruitgrower, res J Ave nr Eighth
Baker E. M., teacher, res Second Ave nr Thirteenth
Baker W. W., res Third Ave nr Thirteenth
Baker Miss Carrie, res Second Ave and Fifteenth
Baldwin H. J., supt schools, res Second Ave nr Eighth
Ball J. C., drayman, res Fourth Ave nr Seventeenth
Bank of National City, F. A. Kimball prest, W. C. Kimball vice-prest, C. B. Whittelsey cashier, cor Seventh Ave and Twenty-first
Baptist Church, A Ave and Tenth
Barker Hiram, trackman N C & O R R
Barrett O. M., res nr The Terrace
Bartlett ——, res Sixth Ave and Nineteenth
Burtling W. H., brakesman, res Eighth Ave and Eighteenth
Beardsley ——, res The Terrace
Becker J. J., saloon, Eighth Ave and Eighteenth
Beermaker, G W. (The Record Co), Notary Public, res F Ave, near Fifth

San Diego Implement Co. For Gas Engines, Windmills, Pumps. Foot of Fifth St.
For HOSIERY, GLOVES and UNDERWEAR go to M. A. LESEM 1414 to 1420 D St. bet. 5th and 6th
Paints, Oils, Varnishes, Wall-paper BRUSHES AND GLASS. | San Diego Paint Co. 751 Sixth St. Express Block

Fruit Trees SWEETWATER NURSERY CO.

Beidleman Ed, res Second Ave and Nineteenth
Bell C., orchardist, res National Ave near Tenth
Bills Dr. A. V., dentist, res Ex-Mission
Blanchard F. G., res C ave and Tenth
Blanford George C., fireman, res Second Ave and Fifteenth
Blanford William, res The Terrace
Blossom G. C., res J ave and Eighth
Boal John E., acting general manager San Diego Land and Town Co, res The Terrace
Boutell S. C., railroad man, res Second Ave near Fourteenth
Bowen J. H., res Ex-Mission
Boyd Bros., druggists and stationers, cor Seventh Ave and Fifteenth
Boyd Lynn, res Dave and Ninth
Boyd Mrs. L. A., res First Ave and Eleventh
Brady Hugh, res Fourth Ave, near Fourteenth
Brenner J. J., barber shop, on Seventh Ave
Britton Captain, res Paradise Valley
Brown L. E., res I Ave, near Eighth
Brown J. B., cond, res Seventh Ave and Twenty-second
Brown W. E., operator and station agt N C & O Ry
Brown Mrs. P. G., kindergarten, res B Ave and Seventh
Brown Miss F. A., teacher, res D Ave and Ninth
Burbeck & Copeland, druggists, Seventh Ave
Burbeck H. A., res C Ave near Tenth
Burbeck Mrs. Anna, res C Ave near Tenth
Burlingame W. F., res Ex-Mission
Burrit J. S., res National Ave near Eighth
Buxton Dr. G. Edward, physician and surgeon, office and res National Ave near Twelfth
Bye C. R., res Sixth Ave near Eighteenth

C

Cal. Tree Wash and Fert. Co., National Ave and Eighth
Casey W. D., res Sixth Ave near Twentieth
Chaffin M., carpenter, res Sixth Ave and Twentieth
Challoner T. G., foreman, res Seventh Ave and Twenty-first
Chamberlain S., R R man, res Sixth Ave and Nineteenth

The Phoenix Shoe Shop. Custom Work that Fits. Repairing that Pleases. THELIN & SMITH 1434 E Street

For RESERVOIRS, CISTERNS and all kinds of CEMENT WORK, see OVER & NAGLE, Corner Second and G Sts.

Coonley The Leading Photographer

STRONG, ARMS & CO. 826 FIFTH ST.
Largest List of Desirable City Residence and Business Properties.

Chase Thomas, res Fourth Ave and Twentieth
Chisholm Alex, teamster, res Third Ave near Twelfth
Clark S. T., res Seventh Ave near Twentieth
Clark L. D., res A Ave and Second
Compton James, res Fourth Ave near Nineteenth
Compton Ralph, res Fourth Ave near Nineteenth
Cook C. H., cond, N C & O Ry
Copeland A. C., res D Ave and Twelfth
Copeland F., res Fourth Ave and Twentieth
Copeland F., res D Ave and Eleventh
Costa John F., res Sixth Ave near Fifteenth
Cox Wm., res Third Ave near Eighth
Cox Miss Annie, Third Ave near Eighth
Cox Miss Lizzie, res Third Ave near Eighth
Cox Miss Matilda, res Third Ave near Eighth
Cox Miss Sarah, res Third Ave near Eighth
Crain J. C., livery, Seventh Ave cor Sixteenth
Crandall C., res C Ave near Twenty-fourth
Crawford Mrs., res C Ave and Twenty-first
Curtis Lester A., architect, Steele block
Cushing John, res F Ave near Thirty-first

D

Dadmun D., res National Ave nr Twelfth
Davis J. M., res H Ave and Fifth
Davis J. M., farmer, res H Ave nr Sixth
Davis L., res H Ave nr Second
Davis M., res A Ave and Tenth
Dean Rev. Dr. Wm., res Fourth Ave and Eighteenth
Defora G. W., res E Ave nr Fifth
DeTar Geo., res First Ave nr Twelfth
DeTar Silvey, res First Ave nr Twelfth
DICKENSON GEO. W., real estate San Diego, res H Ave and Twenty-fourth
Dickinson Mrs., res The Terrace
Dietrich A., res Third Ave nr Seventeenth
Dietrich Aug., saloon, Eighth Ave nr Eighteenth
Dietrich Joseph, res Second Ave and Seventeenth

Irrigation Supplies a Specialty. SAN DIEGO IMPLEMENT CO FOOT OF FIFTH STREET.

For PLUMBING, TINNING and SHIP WORK, go to THE GUYAMACA TIN SHOP, H St. bet 5th and 6th G. W. PECK, Prop.

Paints, Oils, Varnishes, Wall-paper BRUSHES AND GLASS. | San Diego Paint Co. 751 Sixth St. Express Block

ORANGE and LEMON TREES SWEETWATER NURSERY CO.

Diment Ed., res B Ave nr Sixth
Dimock A. E., res Paradise Valley
Dimock A. J., rancher, res Third Ave near Nineteenth
Dimock H., painter, res National Ave near Tenth
Dingmond F., res C Ave near Eighth
Dodge Mrs. W. L., stenographer, res San Diego
Dodman Chas., res Second Ave and Fourteenth
DOW H. G., Ross & Dow, D st, San Diego, res H Ave near Twenty-fourth
Dow T. E., res Eighth and Paradise Valley

E

Eggleston Wm., res First Ave and Fifteenth
Elliot A., res D Ave and Fourth
Enearl J. H., carpenter, res E Ave and Eighth
Episcopal Church, F Ave and Eighth
Evans P., Third Ave near Seventeenth
Evans T. J., carpenter, res Eighth Ave and Sixteenth
Evans Mrs. A. E., res E Ave and Fifth

F

Fay H. M., res near The Terrace
Field J., res F Ave near Fifth
Fink John, res near The Terrace
Fleming Mrs. E., res The Terrace
Fletcher H. H., trackman, S D & O Ry
Flinn John, res International Hotel
Floyd H. W., res H Ave near Twentieth
Floyd Mrs. C. M., res H Ave near Twentieth
Foster J. H., rancher, res B Ave near Seventh
Foss C. E., res Ex-Mission
Fouth A., track laborer N C & O
Fowler E. P., res E Ave and Sixth
Franklin A. C., res Paradise Valley
Franks William, res First Ave near Twenty-first
Frazier Mrs., res A Ave near Tenth
Freeman C. H., Notary Public and Justice of the Peace

LONE STAR MEAT MARKET 2235 H St. near 14th. Arthur H. Roy Proprietor. Telephone 20.

For CEMENT and BITUMEN PAVING Go to OVER & NAGLE Cor. Second and G Sts. ALL WORK GUARANTEED.

Sherwin-Williams' Paint Covers most Looks Best Wears Longest. Most Economical. | San Diego Paint Co. 751 Sixth St. Express Block

Strong, Arms & Co. 826 Fifth Street
Successors Pacific Coast Land Bureau
CHEAPEST ORANGE AND LEMON LANDS IN THE STATE.

Freeman D., res Fifth Ave near Eighteenth
Freeman W., res Seventh Ave and Sixteenth
Freeman Mrs. A. G., res National Ave and Seventh
Freeman Mrs. S. M., res Second Ave near Twenty-third
Frietag O. R., res Seventh Ave and Sixteenth

G

Garrettson D. F., res B Ave and Sixth
GARRETTSON G. A., pres Pac Wood & Coal Co, San Diego, res Highland Ave and Fourteenth
Gassaway W. M., res The Terrace
Gates ——, res The Terrace
Gee Sam, brakeman, res Third Ave near Eighteenth
Gibbons Walter, res Eighth Ave and Twenty-third
Gibson, C. L., res Fourth Ave near Seventeenth
Gifford Charles, res H Ave near Second
Glover L. S., res D Ave and Twenty-fourth
Gray Henry, with S D L & T Co
Granger Ralph, res Paradise Valley
Grant G. W., dep assr, res A Ave and Eighth
Green Richard, res Eighth Ave and Sixteenth
Green T., boarding house, Eighth Ave and Sixteenth
Griffith P., res E Ave and Eleventh
Grigsby W. F., res Seventh Ave near Seventeenth
Grigsby Mrs. M. E , res Seventh Ave near Seventeenth
Grout A. A., res Ex-Mission

H

Hamilton E., res Fourth Ave near Seventeenth
Hancock G. H., prop International Hotel
Hale George W., res Paradise Valley
Harbaugh H A., res Second Ave near Thirteenth
Harris Rev. J. F., pastor M E Church
Harris S. E., carpenter, res First Ave and Fourteenth
Hart H. M., car cleaner, California Southern shops
Hartwell R. S., res Ex-Mission
Hawks D. F., res Fourth Ave and Sixteenth

SAN DIEGO IMPLEMENT CO. AGRICULTURAL IMPLEMENTS WAREHOUSE: FOOT OF FIFTH ST.

SIBLEY & FARNSWORTH HAY, GRAIN, FEED AND COAL, 5th and C

Sherwin-Williams' Paint Covers most Looks Best
Wears Longest. Most Economical.

San Diego Paint Co.
751 Sixth St. Express Block

ORANGE and LEMON TREES SWEETWATER NURSERY CO.

Hazard A. E., with J R Hazard, res same
Hazard Fred, with J R Hazard, res same
HAZARD J. R., butcher, Seventh Ave and San Diego, res First Ave and Thirteenth
Henderson Miss R., res Sixth Ave and Nineteenth
Hill W. S., druggist, Steele block, National Ave
Hill Mrs. K. M., res E Ave near Seventh
Holt Charles, car cleaner at railroad shops
Hornbeck E. A., res First Ave and Seventh
Howard O. E., res Highland Ave and Thirtieth
HORTON G. R., jeweller, Sixth St, San Diego, res First Ave and Twelfth
Huntington Dr. H., res J Ave and Eighth
Hussey J. C., res J Ave and Seventh
Hyatt B., res Paradise Valley

I

Ingraham H., rancher, res National Ave and Tenth
International Hotel, G H Hancock prop, Sixth Ave bet Twenty-second and Twenty-third

J

Johnson H. T., res Eighth and National Ave
Johnson Dr. T. F., res Eighth near B
Johnston R. C., res Second Ave and Seventeenth
Johnston S. S., res Blaine Ave and Sixth
Jolls E. E., res Third Ave and Eighth
Josselyn C. L., res Paradise Valley
Judson Edward, res E Ave and Sixth

K

Keene Dr. J. W., res Fourth Ave and Fourteenth
Kellam C. C., agent San Diego Land and Town Co
Kelchner O., res Fifth Ave and Nineteenth
Kelly T. C., res Fifth Ave and Twentieth
Kelley J. S., machinist with N C & O railway

For Silks, Velvets and Dress Goods go to M. A. LESEM 1414 to 1420 D St. bet. 5th and 6th

FOR CEMENT & BITUMEN PAVING GO TO OVER & NAGLE Cor. Second & G Sts. All Work Guaranteed.

COONLEY THE PHOTOGRAPHER Recognized the Leading Studio.

Strong, Arms & Co. 826 FIFTH STREET
Leading Real Estate and Investment Brokers.

Kidwell Mrs. S., res Second Ave and Fourteenth
Kimball A. B., res M Ave near Sixteenth
Kimball C. H., res F Ave and Twenty-ninth
Kimball Frank A, res Nat Ave and Ninth
Kimball Geo, res Sixteenth and K
Kimball Warren C, res Twenty-fourth and D
Kincaid & Palmer, cor Seventh Ave and Nineteenth
Kincaid J H, res F Ave nr Twenty-sixth
King S, boilermaker R R shops
Kinney T, trackman with N C & O Ry

L

Lamb David, res C Ave nr Seventh
Lambrechs M, res Third Ave nr Ninteenth
Lawrence Mrs F, res National City
Lester A, res D Ave nr Twenty-fifth
Lester B, res D Ave nr Twenty-fifth
Lillie C M, res D Ave nr Sixth
Lisco W, res F Ave and Twenty-first
Lockie Geo J, res Seventh Ave and Twentieth
Loop T M, real estate, res D Ave and Sixth

M

Mashmeyer J. A., res Fourth Ave near Seventeenth
Matchen Mrs. R. S., res National Ave and Eleventh
Matthiesen A. H., res Paradise Valley
Matthiesen G. A., res Paradise Valley
Matthiesen N. C., genl mdse, Steele Blk, res Paradise Valley
McBean, A. H., res Ex-Mission
McCartney T., laborer with N C & O Ry
McClellan S., res Paradise Valley
McCommas Robert, res Sixth Ave and Nineteenth
McCourtney A., res Third Ave and Thirteenth
McCulloch C., res Eighth Ave and Twenty-third
McKay W. J., res I Ave near Eighth
McLaughlin J., res Seventh Ave and Sixteenth
McMaster H. H., res Fifth Ave and Twenty-third

SAN DIEGO IMPLEMENT CO. For Gas Engines, Windmills, Pumps. Foot of 5th St.

OBIE C. EBERHART THE PIONEER SCAVENGER. Rubbish and Garbage Removed. Office: 1427 E Street Res. 203 Fifteenth St.

SHERWIN-WILLIAMS PAINT SOLD BY San Diego Paint Co. 751 Sixth St. Express Block

Fruit Trees SWEETWATER NURSERY CO.

McNeal J. D., res Fourth Ave and Nineteenth
McNeal J. B., res Third Ave and Thirteenth
McSwaney Mrs., res E Ave and Fifth
Methodist Episcopal Chu ch, cor First Ave and Thirteenth
Milligan J., blacksmith, with N C & O Ry
Mitchell Rev. A. H., res F Ave and Fourth
Moeck G. E., saloon, res First Ave cor Sixteenth
Morrill Dr. J. F., res Chula Vista
Morris M. R., loc hostler, car shops
Morris Mrs S E, res D Ave and Twenty-fourth
Moses F A, res Ninth Ave and Nineteenth
Muddget & Nichols, cor Third Ave and Eleventh
Muddgett J L, res Third Ave and Eleventh
Mullen Ira, res Fourth Ave and Sixteenth
Mullen Jas E, res Fourth Ave and Sixteenth
Mullen O A, res Fourth Ave and Sixteenth
Munier John, res D Ave and Twenty-fifth
Munger W. F., res Sweetwater Valley

N

National City Abstract Co., office at People's State Bank, A G Adams manager
National City Planing Mill, Ninth Ave and Seventeenth
NATIONAL CITY RECORD, cor Seventh Ave and Sixteenth
National Manufacturing Co., Ninth Ave and Seventeenth
National City and Otay Railway, George J Lockie manager
National City and Otay car shops, Seventh Ave & Twenty-sixth
National City Reduction Works, Twenty-fifth
Nichols G. W., res Third Ave and Eleventh
Noble C., res Ex-Mission
Noice Ollie, res Sixth Ave near Twentieth
Northrup E. B., res First Ave near Eighth
Noyce O C, res J Ave and Sixteenth
Noyce O H, res J Ave and Sixteenth

The Phœnix Shoe Shop. Custom Work that Fits. Repairing that Pleases. THIELEN & SMITH, 1434 E ST.

FOR CEMENT & BITUMEN PAVING GO TO OVER & NAGLE Cor. SECOND & G STS. All Work Guaranteed.

Paints, Oils and Varnishes Brushes and Wall-Paper. San Diego Paint Co. 751 Sixth St. Express Block

Strong, Arms & Co. 826 Fifth St. General Agents for famous Lemon Grove & El Cajon Valley Lands. $60 to $125 per acre

O

O'Connel J., res Fourth Ave and Tenth
O'Connel James, res J Ave and Eighteenth
Ogden —, res National Ave and Eleventh
O'Harro Miss Mary, teacher, res National Ave
Owens Edwin, res H Ave near Eighteenth

P

Padgett Isaac, machinist at railroad shops
Palmer R. C., blacksmith at railroad shops
Palmer T. R., res Fourth Ave near Eighteenth
Parsons George, res Seventh Ave
Parsons T., res B Ave and Eighth
Patterson John F., res Third Ave near Twelfth
Patterson J. H , trackman N C & O Ry Co
Pattee Ellis, postmaster, res J Ave near Sixth
Peoples State Bank, Henry Shaubut president, E Thelan cashier National Ave and Eighth
Petts John, res Ex-Mission
Pike F. H., res Eighth Ave and Nineteenth
Platt M., res Third Ave near Eighteenth
Porter A. O., res Second Ave near Thirteenth
Potts Sanitarium, Paradise Valley
Presbyterian Church, cor D Ave and Eighth.

R

Redden Fred, Fourth Ave near Nineteenth
Reed F. P., plumber, res K Ave near Sixteenth
Rice B , res Fourth Ave and Fifteenth
Rice J. A., broker, res H Ave and Second
Risdon F., res Second Ave near Eighth
Risdon Dr. H. T,, res National Ave and Eighth
Risdon S. A., res I Ave and Fourth
Roach William, trackman N C & O railway
Robbins C. B., res C Ave and Eighth
Roberts C. B., justice, res First Ave near Fifteenth

For WROUGHT-IRON WATER PIPE and IRRIGATION SUPPLIES see the San Diego Implement Co. Foot of Fifth St.

New York Dyeing and Cleaning Works. 834 Fourth Street, bet. E and F Conrad Sodahl, Proprietor.

Coonley Artistic Pose. Polite Attention. Prompt Delivery CHILDREN'S PHOTOS A SPECIALTY.

Lemon and Orange Trees SWEETWATER NURSERY CO.

Rollins F P, res National Ave and Eighth
Routson John G, res Paradise Valley
Royce J M, res Third Ave and Eighth
Russell Charles, res Sixth Ave and Nineteenth
Russ Lumber and Mill Co, Ninth Ave and Eighteenth

S

Sanburn Fred, notary public, res B Ave nr Sixth
San Diego Land and Town Co, John E Boal acting manager, office National City
Salter Wm, res E Ave and Sixth
Savage H N, res D Ave and Twenty-fourth
Sawyer Chas H, res The Terrace
Scalcow Marco, carcleaner R R shops
Scott L A, attorney at law, res I Ave and Sixth
Shaw H E P, attorney at law, res Seventh Ave and Seventeenth
Sholes Herman, res H Ave nr Fourth
Shaubut Henry, res H Ave and Eighth
Searles Eugene, fruit dealer, res Sixteenth
Sieberlich Mrs C, res D Ave and Twenty-fifth
Simpson J N, res Eighth Ave and Twenty-first
Slocum M L, res Seventh Ave near E
Simpton Frank, res Second Ave near Eighth
Smith Geo B, res G Ave and Twenty-first
Smith S S, cashr S D L & T Co, res San Diego
Smith Geo B, res F Ave and Twenty-first
Smith Mrs L K, res D Ave and Twenty-fourth
Smith S W, res Third Ave near Thirteenth
Smith J A, res G Ave and Fourth
Solner Otto, res Ex-Mission
South Mrs B, res Third Ave near Eleventh
Spears ——, blacksmith, res National Ave and Seventh
Spears ——, rancher, res Willard Ave and Fifth
Stafford G W, plasterer, res Third Ave and Eighth
Stafford Miss Kate, res Third Ave and Eighth
Stafford Miss Mary, res Third Ave and Eighth
Stanton H M, res Eighth near F
Stearns Charles, res Eighth Ave and Twenty-third

For TOWELS, TABLE-LINENS and HOUSEHOLD GOODS, go to M. A. LESEM 1414 to 1420 D St. bet. 5th and 6th

For Reservoirs, Cisterns and all kinds of Cement Work, see OVER & NAGLE SECOND AND G STS.

Sherwin-Williams' Paint Covers most Looks Best Wears Longest. Most Economical. | San Diego Paint Co. 751 Sixth St. Express Block

STRONG, ARMS & CO. 826 FIFTH ST.
Large List of Desirable Residence and Business Properties

Stearns J L, res Second Ave and Thirteenth
Stearns J R, res Tia Juana
Steele E, res J Ave and Fifth
Stebbins George H, res Eighth near Second
STEVENS H J, attorney at law, res I Ave and Eighth
Stevens L N, res I Ave and Eighth
Stewart Charles R, Second Ave near Seventeenth
Stewart W D, res H Ave near Highland
Stoecker John, res Seventh Ave near Sixteenth
Stombs C H, res National Ave and Eighth
Strahl Mrs D K, res C Ave and Eighth
Strong E, res J Ave near Seventh
Swan Mrs C A, res I Ave and Seventh
Sutherland D, res Sixth Ave and Seventeenth
SWAYNE E J, Cal M L & T Co, res Paradise Valley
Swayne T J, nursery, res Paradise Valley
Sweet Charles H, res Third Ave near Eighth
Syvertsen Henry, res Fifth Ave near Twentieth

T

Thelin E., cashier People's State Bank
Taylor James, res First Ave and Twenty-third
Tingley Mrs E A, res D Ave near Eighth
Tonhoff Mrs M, res Fourth Ave and Sixteenth
Tysen J R, res F Ave and Fourth

U

Underhill Mrs J H, res Fourth Ave and Seventeenth

V

Vaughan A W, res C Ave and Seventh
Vaughan P C, res National Ave and Seventh
Vaughan P D and W B, Seventh Ave and Seventeenth
Vaughan W B, res First Ave and Fifth

Irrigation Supplies a Specialty. SAN DIEGO IMPLEMENT CO. FOOT OF FIFTH STREET.

OBIE C. EBEHART The Pioneer Scavenger. Rubbish and Garbage Removed. Office, 1427 E Street. Res. 203 Fifteenth St.

Paints, Oils, Varnishes, Brushes AND WALL PAPER. San Diego Paint Co. 751 Sixth St. Express Block

Ornamental Trees SWEETWATER NURSERY CO.

W

Wagner C H, res Ninth Ave and Eighteenth
Wagner Carl, res ex-Mission
Waldron Mrs L, res International Hotel
Walker Thos, res B Ave and Eighth
Wakefield Mrs, res Highland Ave and Seventh
Ward L A, res Second Ave and Fourteenth
Weage Rev E D, res C Ave and Fifth
Weisser A J, res Sixth Ave and Seventeenth
Welker E E, res First Ave and Seventeenth
Weslock John, trackman with N C & O Ry Co
Whicker S J, res J Ave and Fourth
Whitlesley C B, res International hotel
Williams Richard, res Fourth Ave and Sixteenth
Williamson Bros, grocers, State Block
Willingham J Q, res Second Ave and Sixteenth
Willis M C, res G Ave and Fourth
Willis Miss, res Eleventh and National Ave
Wilson Mrs. Ada, res International Hotel
Wood A. H., res International Hotel
Woodburn Dr., res H Ave and Sixth
Woodbury F S, res National Ave near Eighth
Woodworth Harvey, res Third Ave near Ninth
Worster C H, res Fourth Ave and Seventeenth
Workman James, res Fourth Ave and Thirteenth

Nestor.

(Is 12 miles from San Diego on the N C & O R R)

Bray F, rancher
Brimm B, rancher
Christopher T, nursery
Burton Rev I E
Drew E S, rancher
Drew E K, rancher
Farlow W R, rancher
Farley J T, rancher
Funk Wm, rancher
Guyon W H, gardener
Hammond H H, rancher
Heckett H, rancher
Jones C R, dairy
Jones F S, dairy
Kretzinger D L, rancher
Long J C, contractor
Mansir J A, rancher
Martin D B, rancher

For PLUMBING, TINNING and SHIP WORK, go to the CUYAMACA TIN SHOP H St. bet. 5th and 6th G. W. PECK, Prop.

For Reservoirs, Cisterns and all kinds of Cement Work, see OVER & NAGLE Cor. Second and G Sts.

Sherwin-Williams' Paint Covers most Looks Best Wears Longest. Most Economical. | San Diego Paint Co. 751 Sixth St. Express Block

Strong, Arms & Co. 826 Fifth Street
Successors Pacific Coast Land Bureau
CHEAPEST ORANGE AND LEMON LANDS IN THE STATE.

Mapson J, grain dealer
McRae J A, rancher
Park C C, lumber dealer
Pedler S, rancher
Reynolds H C, postmaster and general store
Schnell A M, dairy
Sherman E D, rancher
Shipley W M, tailor
Toms G E, rancher
Ware L, rancher
Mansir F W, rancher
Peabody A L, florist
Pedler W, rancher
Priest C H, blacksmith
Sanborn C A, rancher
Schnell O F, dairy
Sherman F M, rancher
Sherman W C, rancher
Tibbets H C, rancher
Trussell C R, rancher
Wadham F W, horse breeder
Watkins C D, rancher

Oak Grove.

Adams W A, farmer
Bell N T, miner
Cozard A W, carpenter
Escalier H, farmer
Craves E, farmer
Straw F, laborer
Adams W L, stockraiser
Bell J S, farmer
Dodge F E, mail carrier
George J F, farmer
Jeffries G T, farmer

Oceanside.

Amick Dr D B, physician
Bank of Oceanside
Barnhardt R E, section forem'n
Brodie H D, clerk
Burlock W A, farmer
Carpenter F J, laborer
Childs Rev J F, minister
Clements S, carpenter
Crouch H, farmer
Dickson D, fisherman
Dodd A C, printer
Ely C P, saloon
Fidora L, laborer
Freeman W F, farmer
Atherton E C, brakesman
Borden J H, farmer
Brookman, J H blacksmith
Brodie G H, baker
Bynon A B, publisher
Carter J H, carpenter
Cheever E H, blacksmith
Coleman G, liveryman
Crutchfield J T, engineer
Dodd T V, teacher
Eldridge G G, teacher
Elliott C F, merchant
Frazee D B, lawyer
Fultz W H, engineer

SAN DIEGO IMPLEMENT CO. AGRICULTURAL IMPLEMENTS WAREHOUSE: FOOT OF FIFTH ST.

LEVI'S HACK, LIVERY AND TRANSFER CO. Office, 1340 D 'Phone 148

Cooley Choice line of General Views, Residences, Groups, etc. Prompt attention

Lemon and Orange Trees SWEETWATER NURSERY CO.

Fultz A G, dairy
Gill J, butcher
Goldbaum Max, merchant
Goetz J E, merchant
Hall W S, teacher
Hayes J C, lawyer
Hancock O S, printer
Hoblet M N, blacksmith
Holman G, laborer
Hunting J S, horse trainer
Jones J, farmer
Lane C J, railroader
Loughlin A F, laborer
Marron J M, farmer
Makree N, cook
Monuo D, sheepraiser
Myers A J, liveryman
Myers J H, hotel
McCulloch J, rancher
McRae S A, accountant
NUGENT J. L., postmaster
Payne E S, banker
Patterson G M, harness maker
Pearson J L, farmer
Pickle W M, drayman
Porter D E, farmer
Reynolds G A, printer
Seldin C, jeweler
Scott L L, barber
Sepulveda M P, farmer
Sparks W T, laborer
Spencer M W, lumber
Stambuck N, restaurant
Trumbeaur M, retired
Tuttle E A, nursery
Valenzuela J, laborer
Weitzel H K, baggageman
WILSON J K, dep sheriff

Fultz T E, millright
Gleichner L, farmer
Goldbaum W, merchant
Grate W G, furniture
Harnish W D, miller
Hargrave R C, musician
Hebbard A W, retired
Horne D H, land agent
Holzier F A, retired
Ingles J A, wagon maker
Johnson J, butcher
Levee S, merchant
Marron S, farmer
Marron A, butcher
Machado L G, farmer
Merchant E A, laborer
Meyers D, laborer
Myers J E, laborer
McRae J, rancher
McGraw E D, real estate
Owens E, cabinet maker
Parsons D H, farmer
Pearson J P, lawyer
Pico A, farmer
Piper M, hotel
Rainey W W, saloon
Russell M L, dentist
Schuyler J, merchant
Shall E E, carpenter
Sigler Rev J G, minister
Sparks W, laborer
Stewart A D, blacksmith
Tait M, engineer
Tulip J A, station agent
Tyson S M, farmer
Walker W, boots and shoes
Wilbur G W, clerk
Woodruff F, candy store
Wright N R, bartender

The Phoenix Shoe Shop. Custom Work that Fits. Repairing that Pleases. THELIN & SMITH 1434 E Street

For RESERVOIRS, CISTERNS and all kinds of CEMENT WORK, see OVER & NAGLE, Corner Second and G Sts.

PAINTS Oil, Varnishes, Wall-Paper, Brushes, Glass | San Diego Paint Co. 751 Sixth St. Express Block

Strong, Arms & Co. 826 FIFTH STREET
Leading Real Estate and Investment Brokers.

Oneonta.

(Is 12 miles from San Diego on the N C & O R R)

Andrews R C, rancher
Armstrong J, carpenter
Barton C B, rancher
Bigsby R, real estate
Brown C, rancher
Connett P E, rancher
Cook E C, rancher
Davis T J, rancher
Eisenmeyer W G, miller
Eisenmeyer N P, rancher
Hargis G F, accoutnant
Holderness W H, rancher
Lynch J, rancher
Manser J E, rancher
Miller S A, rancher
Murdock C J, rancher
McCann J A, rancher
O'Brien M J, rancher
Paterson J L, rancher
Patterson J P, rancher
Patty M, rancher
Pierce R W, rancher
Sanborn C, plumber
Schaffer D D, salt works
Schultz J T, rancher
Simons J, rancher
Smith C E, postmaster and general store
Snavely D H, carpenter
Sternenberg R A, rancher
Stocking Dr L E
Stout R C, carpenter
Ulterburge C A, rancher
Yorba J, rancher
Yorba G, rancher

Otay.

Anderson G. B., farmer
Andrews D. E., farmer
Bauers M., farmer
Beatty H. C., farmer
Black W., farmer
Burbank M. P., nursery
Button S. D., rancher
Burton Rev. N. J , minister
Clark W. S., farmer
Couts C. T., salt manufacturer
Couts G. A., rancher
Cook C. H., farmer
Cochran J. B., laborer
Davies F. E., rancher
Daneri E., gardener
Dana Z. P., vet surgeon
Decker F. C., farmer
Decker U., rancher
Downs N. H., farmer
Durton Rev. N. J., minister
Duncan J. R., painter
Eby G. D., engineer
Echineque N., rancher
Evans W. G., rancher
Ferris G. W., teacher
Fletcher H. H., hotel
Fletcher H., carpenter
Freeman D., farmer

For WROUGHT-IRON WATER PIPE and IRRIGATION SUPPLIES see the San Diego Implement Co. Foot of Fifth St.

Lone Star Meat Market. 2235 H St. near 14th. Telephone 20. ARTHUR H. ROY, Proprietor.

PAINTS Oil, Varnishes, Wall-paper, Brushes, Glass | San Diego Paint Co. 751 Sixth St. Express Block

Ornamental Trees ▲ SWEETWATER NURSERY CO.

Francis W. H., lawyer
Guattelli A., rancher
Harger Henry, farmer
Hess F. J., barber
Jenkins Rev. J. F., minister
Johnston C., rancher
Johnson C. R., farmer
Johnson J. J., farmer
Kimball S. S., farmer
Laderoot W. T., farmer
Laderoot G., farmer
Laderoot L V., farmer
Lohman F. H., farmer
Madison F., rancher
Merriam F. B , lawyer
MONTGOMERY Z., lawyer
Moore D. R., farmer
Moore Ed, druggist
Mosto Giovanni, farmer
Moore J. O , rancher
MONTGOMERY J. P., lawyer
Patterson H. J., R R man
Payne C. H., miller
Perry D., merchant
Perry W, merchant
Poggi J, farmer
Reynolds H C, merchant
Rooney J, farmer
Sulzer D, farmer
Schaeffer C W, rancher
Segers J R, farmer
Shaffer J E, salt manfr
Smallcomb P, rancher
Smith I, rancher
Spence J W, farmer
Stenenbery C A, farmer
Trambley J F, farmer
Guattelle J., farmer
Hart J. N., rancher
Heaflinger J., barber
Hubbard W, H., rancher
Jenkins A. J., publisher
Johnson L., farmer
Johnson H. M., farmer
Johnston F. F., farmer
Knoll John, farmer
Laderoot J., farmer
Laderoot R., farmer
Lohman G. H., laborer
Lufkins T. H., contractor
Martinez R., farmer
Merriam S. F , farmer
Moore C. E., nurseryman
Moore F. S., farmer
Morehouse G. E., farmer
Mosto G, farmer
Montgomery R. J., rancher
Montgomery J. J., rancher
Mosto Gus, rancher
Noyes J., farmer
Patton G. S., rancher
Paton G., lawyer
Perry William, merchant
Perry R D. farmer
Raffeto J, gardener
Reinbach G W, laborer
Roche W, R R man
Schmid C E, farmer
Seymour J. farmer
Sharp J M, farmer
Silva M J, farmer
Smith F M, rancher
Spencer G W, farmer
Spencer Geo W, farmer
Toms W A, farmer
Verplank A L, merchant

For PLUMBING, TINNING and SHIP WORK, go to THE CUYAMACA TIN SHOP H St. bet. 5th and 6th G. W. PECK, Prop.

For CEMENT and BITUMEN PAVING Go to OVER & NAGLE Cor. Second and G Sts. ALL WORK GUARANTEED.

Cooley The Leading Photographer

M. D. Arms. J. M. Bailhache. J. A. Allison. F. R. Strong.
Strong, Arms & Co. 826 Fifth St. General Agents for famous Lemon Grove & El Cajon Valley Lands. $60 to $125 per acre

Verplank T J, merchant
Whitney H P, farmer
Wolff G, farmer
Woolsey J S, vet surgn
Wademan E, rancher
Wheeler W J, farmer
Woolsey G D, farmer
Woolsey G S, rancher

Paradise—(Sunnyside P. O.)

Allen J J
Dar ell J M
Darnell J S
Earl F S
Hammack E P
Headington S D
Higgins H M
Hyatt F H
Jameson A
Keen A
Kitchingman W
Middlebrook R P
Norton G A
Stebbing W H
Webber W D
Bradt C
Darling O
Darling W M
Hart O T
Hennenger Geo
Higgins E B
Hogan J F
Jameson A M
Josselyn C L
Keen J F
Lee G M
Murdock S D
Rihn W M
Turner H G
Weihermiller O

Potrero.

Bergrew C. A., apiarist
Clifton W. W., rancher
Duncan J. R., rancher
Duncan J. C., rancher
Fuquay J. H., blacksmith
Green F., genl store
Hedges J. Q., rancher
Higgins P. S., rancher
Jordan K. B., rancher
Lorrell W., rancher
Meyer J., rancher
Nelson C., rancher
Russell W. F., rancher
Thing J. L., merchant
Bloom H., rancher
Currier J., rancher
Duncan T. C., rancher
Elderson R. D., teacher
Fuquay T., farmer
Hansen C., laborer
Higgins J. H., rancher
Ingles P., rancher
Larkin P., rancher
Miller E., hostler
Nelson, C., rancher
Pearson McF., rancher
Sheckler B. R., rancher
Vieberg R. L., rancher

San Diego Implement Co. For Gas Engines, Windmills, Pumps. Foot of Fifth St.

For HOSIERY, GLOVES and UNDERWEAR go to M. A. LESEM 1414 to 1420 D St. bet. 5th and 6th

Paints, Oils, Varnishes, Wall-paper | San Diego Paint Co.
BRUSHES AND GLASS. 751 Sixth St. Express Block

Fruit Trees SWEETWATER NURSERY CO.

Poway.

Abernethy H C
Bowron S
Best O L
Best J
Baker J C
Campbell A G, blacksmith
Clark C
Clark W
Clark P T
Clingan R L
Ecker W H C, attorney at law
Fickas L
Flint C
Freeman G W
Hall G T
Heaston J
Hilliary L N
Horder G W
Hyde G F
Kent P E, carpenter
Kear J C
King P C
King W H
Luce C S
Luscomb A H
Mayhew T
Moore A
McIVER D. B., postmaster
Nelson O H
O'Connel D
Parnell G W
Pinkham C A
Plaisted L H
Rickey J H
Savage C W
Ambler J
Boutinnier D C
Best A M
Bardsley L
Campbell J A
Chapin A
Clendennen W S
Clendennin C A
Cook T H
Durham K L, teacher
Fenn W McN
Flint E J
Foster C H
Gilbert C G
Hewlett W F
Higby G S
Hilliary W C
Huntley W H
Kent L E, Notary
Kent H
Kent W T
Kirklam B F
King W S
Luce D S
Lynch L L
Marcovich P
McAllister D
McIlaney M
O'Connel J W
Parker D
Peterson L P
Pinkham F E
Rickey F J
Ruch A P
Sherman W M

The Phoenix Shoe Shop. Custom Work that Fits. Repairing that Pleases. THELIN & SMITH 1434 E Street

For RESERVOIRS, CISTERNS and all kinds of CEMENT WORK, see OVER & NAGLE, Corner Second and G Sts.

Cooley The Leading Photographer

STRONG, ARMS & CO. 826 FIFTH ST.
Largest List of Desirable City Residence and Business Properties.

Sikes H A
Stark C E
Watson C C
Smith C
Stone J C
Wilcox A L
Witt C J

Rainbow,

Andrews W W, rancher
Butler J, rancher
Flint J G, rancher
Freeman R A, rancher
Hufsteitler H, rancher
Kirk K, rancher
Koll W J, rancher
Marks H C, rancher
Potts T J, rancher
Rice F, rancher
Sims E P, rancher
Stewart W, carpenter
Warren D H
Bryant W F, teacher
Chapman R, rancher
Freeman J B, rancher
Gould W J, rancher
Hufsteitler A, rancher
Koll J, rancher
Larson S P, rancher
McLinstock A
RAINBOW J P M, Supervr
Rice J M
Stewart H, rancher
Stigner G
Woolman H, postmaster

Ramona.

Adams A., harness maker
Atkinson S. A., farmer
Barger J. C., farmer
Berch A. W., farmer
Blessing C. H., farmer
Bollman C. E., farmer
Casner J. N., farmer
Carney W., farmer
Clevinger J. K., farmer
Clevinger C. A., farmer
Creelman F. A., farmer
Davis L. B , farmer
Darrow J. W., farmer
Everett J. A., farmer
Fisher N., farmer
Foot Rev. J. I., minister
Arnson F., farmer
Alto S. F., farmer
Barnett M., farmer
Bedwell M. E., farmer
Bowman H. H., farmer
Burk B. H., farmer
Campbell R. S., farmer
Cheno S., farmer
Clevinger W. S., farmer
Clevinger J., farmer
Creelman E. T., farmer
Dana W. S., farmer
Embree D. B., farmer
Fessenden G. T., farmer
Flack L. G., farmer
Gautereau F., carpenter

Irrigation Supplies a Specialty. SAN DIEGO IMPLEMENT CO FOOT OF FIFTH STREET.

For PLUMBING, TINNING and SHIP WORK, go to THE GUYAMACA TIN SHOP, H St. bet 5th and 6th G. W. PECK, Prop.

Paints, Oils, Varnishes, Wall-paper BRUSHES AND GLASS. | San Diego Paint Co. 751 Sixth St. Express Block

ORANGE and LEMON TREES SWEETWATER NURSERY CO.

Gonzales Juan, farmer
Graham J. W., farmer
Hanchett R. H., farmer
Healton O. N., farmer
Hodges J., farmer
Howe J. M., farmer
Hunter A. J., farmer
Hull A. D., farmer
Jacobs J. H., farmer
JERMAN T., druggist
Johnson J. H., farmer
Johnson W., farmer
Kerz A., farmer
Kirkeman T. D., farmer
Lang G. A., farmer
Lyng G. L., farmer
Maydole J. E., farmer
Mennett A. R., farmer
Mills Rev. W. E., minister
Moore T. L., farmer
Nicholson D. A., blacksmith
Oultrim H., farmer
Perez L., farmer
Poole W. C., farmer
Priest R. L., farmer
Ricker F. A., farmer
Samuels T. O., carpenter
Skelton W., farmer
Smith H. W., farmer
Shipling C. D., farmer
Strachan E. W., farmer
Swartz W., farmer
Thomas J. H., farmer
Vegar F., farmer
Ward S. L., surveyor
Whitney H. J., farmer
Williams J. R., farmer
Wolfe P., farmer
Zimmers S. B., farmer
Green I., teamster
Hartfield A., farmer
Healton E. C., farmer
Holton Dr. Q. A. R., physcn
Howe E. S., farmer
Hurd G. S., tinner
Hutchinson N. H., farmer
Isham D. C., farmer
Jacobs R. C., carpenter
Jenkins J. F., carpenter
Johnson J. P., carpenter
Johnson G. M., farmer
King I., farmer
Layne S. P., nursery
Longfellow A. M., farmer
Maygale E. L., carpenter
Methrell H., farmer
Miller W. J., farmer
Minor W. W., blacksmith
McLeod C. E., farmer
Nieman C., farmer
Pease C. E., farmer
Poole J. F., butcher
Priest J. S., farmer
Ralston R., farmer
Ross I. P., farmer
Sewell L., farmer
Sloane C L, farmer
Smith G. P., farmer
Stokes A., farmer
Sweeney M., farmer
Telford G. A., farmer
Verlaque J. A., postmaster
Verlaque R. L., clerk
Warnock W. J., farmer
Wilcox H. W., farmer
Winuck J. F., farmer
Woodson E. E., farmer
Zimmers Levi, farmer

LONE STAR MEAT MARKET 2235 H St. near 14th. Arthur H. Roy Proprietor. Telephone 20.

For CEMENT and BITUMEN PAVING Go to OVER & NAGLE Cor. Second and G Sts. ALL WORK GUARANTEED.

Sherwin-Williams' Paint Covers most Looks Best
Wears Longest. Most Economical.
San Diego Paint Co.
751 Sixth St. Express Block

Strong, Arms & Co. 826 Fifth Street
Successors Pacific Coast Land Bureau
CHEAPEST ORANGE AND LEMON LANDS IN THE STATE.

San Luis Rey.

Baughn W. P.	Bannister J.
Baoto L.	Ballena F. E.
Blanden J. W.	Boring L. H.
Brookes H.	Burnes Ed.
Burrell T.	Callac J.
Cates O. J.	Cervantes C.
Chavez J.	Coutney D.
Couts J. F.	Crutcher J. M.
Crutcher R. A.	Davies T. W.
Druro B.	Ellis W.
Ellis J. L.	Emery F. A.
Estrado F. B.	Fegg I. D.
Faussat H	Faussat J. B.
Fisher H.	Freeman A.
French E.	Freeman J. C.
Freeman A.	Freeman W. E.
Gaston A. E.	Gill G.
Goldbaum S.	Gooden E. S.
Gomez R.	Griffith G.
Griffin W.	Griffin J.
Gruewell G.	Hall P. C.
Hegera T.	Huckaby J. L.
Hubbert	Hubbert B. F.
Hunting S.	Kolb C. T.
Kurtz D. B.	Lampler F.
LaFevre R. D.	LaFevre T. A.
LaFevre T.	Libby W. H.
Libby B. F.	Love G. D.
McGee H.	McGee H.
McGee V. M.	Morris P.
McLure C. H.	Morris R. N.
Ocampo A.	Ocampo L.
Ocampo J.	Ocampo R.
O'Neill J.	O'Neill R.
Paterson C. W.	Paden A.
Peters T.	Peters J.
Peters J.	Peters E.

SAN DIEGO IMPLEMENT CO. AGRICULTURAL IMPLEMENTS WAREHOUSE: FOOT OF FIFTH ST.

SIBLEY & FARNSWORTH HAY, GRAIN, FEED AND COAL, 5th and C

Sherwin-Williams' Paint Covers most Looks Best
Wears Longest. Most Economical.
San Diego Paint Co.
751 Sixth St. Express Block

ORANGE and LEMON TREES SWEETWATER NURSERY CO.

Peters L.
Portia S.
Quinto F.
Richardson C.
Rios N.
Rudolph C. H.
Salgado P.
Shoop J. H.
Summers J.
Thoroughman J. W.
Vega M.
Watson J.
Pedreas F.
Precaido F.
Rentria E.
Richardson C. W.
Roberts S. F.
Salgado M.
Shoop J.
Shepard J. K.
Taylor J.
Tracy J.
Warren E.
Wallace W.
Whiting B. E.

San Marcos.

Adams W P, merchant
Astelford A E, rancher
Aumann R, rancher
Barker Ed, rancher
Barnes E W, rancher
Bixley J A, blacksmith
Borden R, rancher
Carver H B, rancher
Carpenter J T, rancher
Cody M, rancher
Cox R S, rancher
Cochens P, rancher
Enger F O, rancher
Gonzales S, rancher
Gray I J, rancher
Holderman D, rancher
Harbolt E H, rancher
Harrison J V, rancher
Huchting A H, rancher
Isbell J W, rancher
Jones T P, rancher
Justice W, rancher
Kelly J, laborer
Andrews S, rancher
Agnew S J, rancher
Balzer F, blacksmith
Barnes J, rancher
Bradford L, rancher
Bridger J W, printer
Bordman W W, printer
Carver J H, rancher
Carpenter F, rancher
Cox J W, rancher
Couts W B
Drazo M, laborer
Gallagher O, rancher
Green G M, painter
Hartshorn C D, rancher
Harbolt J R, rancher
Hamilton J R, rancher
Hett A, carpenter
Hyne J M, rancher
JACOBS W. G., real estate
Jones F W, rancher
Justice J B, rancher
Kelly J L, rancher

For Silks, Velvets and Dress Goods go to M. A. LESEM 1414 to 1420 D St. bet. 5th and 6th

FOR CEMENT & BITUMEN PAVING GO TO OVER & NAGLE Cor. Second & G Sts. All Work Guaranteed.

COONLEY THE PHOTOGRAPHER Recognized the Leading Studio.

Strong, Arms & Co. 826 FIFTH STREET
Leading Real Estate and Investment Brokers.

Kolls D, butcher
Laylin S E, rancher
Littlefield J S, teacher
Mayhew H B, rancher
Meyer W M, rancher
Merriam G F, rancher
Merriam H S, rancher
McKean J B, rancher
McLoon C, rancher
Niles E K, rancher
Opperman F, surveyor
Orosco R, rancher
Petit John, rancher
Pine J W, rancher
Puyear S M, rancher
Richards E L, rancher
Schuert J O, rancher
Scheets W P, engineers
Sheets L, rancher
Sledge H A, rancher
Stammer C A, rancher
Thomson W, rancher
Upland J, carpenter
Wilson J, rancher
Lauber I, rancher
Lappin J B, rancher
Luce W A, rancher
Mason S D, rancher
Merriam W W, rancher
Meyer W, rancher
Mitchell L T, merchant
McLoon E C, rancher
Newton J, rancher
Oden G, rancher
Ortega J, rancher
Ortega C, rancher
Parkenson T A, teacher
Plumb A R, rancher
Rambo, E L, rancher
Rutherford P, rancher
Schneider J, rancher
Sharp J C, rancher
Sibley S P, rancher
Smith F P, rancher
Swain W, rancher
Tuck J F, merchant
Weiler S, rancher
Witte F, rancher
Wilson J J, rancher

San Miguel.

Bennis M.
Dunning J.
Godrich J. H.
Hanbert M.
Jacobson E.
Martinez F.
Miller E.
Morris W.
McFarland H.
Olds A.
Cushman W.
Gleghorn S.
Goodrich H.
Harvey J.
Martinez L.
Milleran J.
Moore H.
Mossholder G.
McHenry S.
Ortez J.

SAN DIEGO IMPLEMENT CO. For Gas Engines, Windmills, Pumps. Foot of 5th St.

OBIE C. EBERHART THE PIONEER SCAVENGER. Rubbish and Garbage Removed. Office: 1427 E Street Res. 203 Fifteenth St.

SOLD BY
SHERWIN-WILLIAMS PAINT San Diego Paint Co.
751 Sixth St. Express Block

Fruit Trees SWEETWATER NURSERY CO.

Pallas F.
Daka W.
Rohl H.
Sample H.
Stoecker J.
Stein C.
Wright M.
Potter Z
Rinebeck C.
Robinson C.
Sies C.
Stafford H.
Williams M.
Zeigler Z.

San Pasqual.

Alvarado A.
Boyer J. A.
Cota B.
Dyer W., rancher
Fergusson E.
Jagger J.
Johnson H.
Judson F. E.
Latto W. E., rancher
Lewis S. J.
Martinez D.
Montrel M. G.
Morse G. W., rancher
Montell C.
Morales J. A.
McIvey J.
Nevarro A.
Norton E. G.
Olds N., rancher
Pendergast A. A.
Rivers J.
Robinson E. A.
Roberts N. R.
Scott D., rancher
Soto R.
Thompson W. F.
Trussell Ray
Vestal G. W., carpenter
Welch J. M.
Bevington R.
Cota J. D.
Crane C., rancher
Fergusson W. F.
Huffner G. A.
Johnson L. O., carpenter
JUDSON J. B., Supervisor
Judson A. B., rancher
Lewis C. B.
Martinez J. J.
Martin B. B.
Morse J., rancher
Montgomery A.
Moore T. H.
McNair J.
McIvey Jno.
Norton S.
Olds E. R., rancher
Osuna R.
Queces T.
Roberts F. H.
Ross J. A.
Rockwood B. B.
Shelton W. R.
Stripling A. M.
Trussell A. D.
Trask H. L
Ward E.
Woods S. F., rancher
Wolf G. W., rancher

The Phœnix Shoe Shop. Custom Work that Fits. Repairing that Pleases. THIELEN & SMITH, 1434 E ST.

FOR CEMENT & BITUMEN PAVING GO TO OVER & NAGLE Cor. SECOND & G STS. All Work Guaranteed.

Paints, Oils and Varnishes Brushes and Wall-Paper. San Diego Paint Co. 751 Sixth St. Express Bloc

Strong, Arms & Co. 826 Fifth St. General Agents for famous Lemon Grove & El Cajon Valley Lands. $60 to $125 per acre

Santee

Daniels Miss C., teacher
Finn R., clerk
Hoptetter J., rancher
McKOON H. P., lawyer
McKoon B. P., rancher
Tower F. L., rancher
Woods W., rancher
Freeman E. G., rancher
GILL E., store and postm'str
King H. F., rancher
McKoon M. P., ranch
McBeth A., miner
Weeks G. H., rancher
Worcester Dr. S., physician

Sempreviva.

Contrers A. S.
Murillo E.
McCarthy D. O.
Tibbets R. N.
Vasquez Till
Moodie L. B.
McCarthy J. H.
Schmidt P.
Tibbets R. N.
Vasquez H.

Smith Mountain—(Nellie P. O.)

Bailey T, O.
Callac F.
Cleaver C.
Cook G. W.
Dyche W. V.
Garrison H. S.
LaRue B.
Logsdon J. L
Mendenhall E. T.
Nelson W.
Ross T. A.
Smith M.
Sutton T. D.
Veal Wm.
Whitlock W. L.
Bates F. M.
Charnock E.
Cleaver K.
Goane G. E.
Frazer J.
Johnstone R.
Jessee W. W.
Mendenhall S.
Morrison W. J.
Pearson W. H.
Seals G.
Sobenes B.
Trujillo J. M.
Warner W.
White A. E.

For WROUGHT-IRON WATER PIPE and IRRIGATION SUPPLIES see the San Diego Implement Co. Foot of Fifth St.

New York Dyeing and Cleaning Works. 834 Fourth Street, bet. E and F Conrad Sodahl, Proprietor.

Coonley Artistic Pose. Polite Attention. Prompt Delivery
CHILDREN'S PHOTOS A SPECIALTY.

Lemon and Orange Trees SWEETWATER NURSERY CO.

For TOWELS, TABLE-LINENS and HOUSEHOLD GOODS, go to M. A. LESEM 1414 to 1420 D St. bet. 5th and 6th

South San Diego

Is situated at the head of the bay on the Coronado Railroad

Allen W. W., surveyor
Bacon B. H., jeweller
Clark W. S., rancher
Chadwick F. C., jeweller
Fabian O., rancher
Fenton T. A., clerk
Gray G. Y., real estate
Murdock D. L., lawyer
Powers C. E., rancher
Russell M. D., rancher
Smith C. E., carpenter
White J F., rancher
Ayers C. G., rancher
Butler W. H., rancher
Clark W. T., rancher
Endley C. F., rancher
Fenton J., postmaster and general store
Markle Rev. A. B.
McConahy T., rancher
Ray G. W., rancher
Sloan R. rancher
Smith T. D., carpenter
Woodruff R. P., lawyer

Spring Valley—(Helix P. O.)

Allen M. D.
Albus A.
Buckley L. L.
Brayton E.
Bell R. J.
Bank H. J.
Chewing W.
Clark L.
Clark W. B.
Carr C. W.
Cozad J.
Cole A. R.
Crawford J. D.
Ditlef W. P.
Dunn R. B.
Fetty W.
FELLOWS
Flynn D., carpenter
Gifford C. M.
Grippen Jno.
Allison B. F.
Atherton Rev. J. W.
Buck E.
Brand H. L.
Boyd A.
Cheeseman C. H., merchant
Clark W. T.
Clark W., engineer
Cain Nat. carpenter
Case S. A.
Costello T.
Conklin R. D.
Dabney S. M.
Doherty W.
Dunn C.
Fergusson C. C.
Fisher W.
Fulton F.
Grey A. W.
Hammonds J. D.

For Reservoirs, Cisterns and all kinds of Cement Work, see OVER & NAGLE SECOND AND G STS.

Sherwin-Williams' Paint Covers most Looks Best
Wears Longest. Most Economical.
San Diego Paint Co.
751 Sixth St. Express Block

STRONG, ARMS & CO. 826 FIFTH ST.
Large List of Desirable Residence and Business Properties

Hathaway A.
Ingraham W. B.
Kilgour S. D.
Kratzer B.
Lamar R. D.
Lobengeir Q. A.
Montgomery W. E.
Morrison M. H.
Morgan S. W.
McCann J.
Olmstead C. E.
Patterson F. E.
Patterson A. H.
Peters N. E.
Philbrook J. D.
Runk J. B.
Snyder L.
Stiles H. C.
Stein
Taylor J. R.
Trotter E. A.
Upton J. R.
Waugh U. S.
Wheeler C. M.
Williams F. F.
Housh W. F.
Kelly W. S.
Kraetzer A. J.
Kratzer S. W.
Little D.
Mack J.
Morrison A. T.
Morey C. E.
Murdock H. M.
Oliver T. M.
Parnow F.
Parsons W. N.
Peck A. E.
Prentice
Roberts S. L.
Sharp G. M.
Stiles B. B.
Stoll C.
Swan G. C.
Trotter W. P.
Trotter E. A.
Vines G R.
Wiseloch J. H.
Wheelock S. C.
Wilson E. F.

Tia Juana.

Balas J., rancher
Beckley H. C., rancher
Busch E., rancher
Cordes D., rancher
Dockery L. A., rancher
Grass G., rancher
Heyer H., rancher
Huey G. M., rancher
Jordan M. L., rancher
Lane W., merchant
Baquiones L., rancher
Burnight F., rancher
Brainerd W. B., rancher
Collins A., rancher
Ermel B. F., rancher
Hesseman Rev. H.
Huey W. E., rancher
Jacobs L. C., teacher
Lampe D., rancher
Lohman P. J., rancher

SAN DIEGO IMPLEMENT CO. FOOT OF FIFTH STREET. Irrigation Supplies a Specialty.

OBIE C. EBEHART The Pioneer Scavenger. Rubbish and Garbage Removed. Office, 1427 E Street. Res. 203 Fifteenth St.

Paints, Oils, Varnishes, Brushes AND WALL PAPER. San Diego Paint Co. 751 Sixth St. Express Block

Ornamental Trees ▲ SWEETWATER NURSERY CO.

Lohman A., rancher
Lohman F. W., rancher
Messenger J., merchant
Meeker J. W., rancher
Millard C., rancher
Moser W., rancher
McCool W., rancher
Roll G. F., rancher
Russ F. A., rancher
Schussler J., rancher
Schussler A., rancher
Schraeder F., rancher
Searle J., blacksmith
Smith J. R., deputy customs
Stearns J. R., engineer
Stein H. P., rancher
Steffgan C., carpenter
Swenke G., shoemaker
VanHagen M., livery & store
Wellpot W., rancher
Willis C., rancher
Ware L. J., rancher
Zorman D. W., rancher

Viejas.

Braley C.
Edgar J. M.
Gregory L.
Havermale S. S.
Hahn G.
Hili F. T.
Littlepage C. P.
Mauzy S. H.
Spencer J. R.
Tate J.
Tufts C. P.

Vista.

Apkins C B, farmer
Apkins G N, farmer
Bailey E E, farmer
Boyle J, farmer
Boyle N, farmer
Bourdon F, farmer
Carnyce A, farmer
Carter S H, farmer
Cook G H, farmer
Coutts C J, farmer
Cox J S, farmer
Dawson S, carpenter
Dalland A, farmer
Delpy J, farmer
Delpy P, farmer
Falconer J T, farmer
Fleck W J, farmer
Flynn Ed, farmer
Godfrey R, farmer
Griffin J C, farmer
Gray W D, farmer
Harris J W, farmer
Harris W M, farmer
Harris Ben farmer
Harris J B, farmer
Hammond G H, farmer
Hall I D, farmer
Hodgdon C H, farmer

For PLUMBING, TINNING and SHIP WORK, go to the CUYAMACA TIN SHOP H St. bet. 5th and 6th G. W. PECK, Prop.

For Reservoirs, Cisterns and all kinds of Cement Work, see OVER & NAGLE Cor. Second and G Sts.

Sherwin-Williams' Paint Covers most Looks Best Wears Longest. Most Economical. | San Diego Paint Co. 751 Sixth St. Express Block

Strong, Arms & Co. 826 Fifth Street
Successors Pacific Coast Land Bureau
CHEAPEST ORANGE AND LEMON LANDS IN THE STATE.

Hogan J, farmer
Irvin J J, farmer
Kelly M E, farmer
Laswell J J, farmer
Mayhew J T, farmer
Manning S H, farmer
Mingus C F, farmer
Mengus F, farmer
Morehouse G W, farmer
Mullen C, farmer
Mergan L P, farmer
McNichol J B farmer
Oronna P, farmer
Owens R D, blacksmith
Rhodes A H, farmer
Rhodes A G, farmer
Shendan M, farmer
Staff C A, farmer
Squires J C, farmer
Squires E W, farmer
Squires H L, farmer
Stickler J W, store and P O
Thomas H H, farmer
Thoroughman G
Thomas H G, farmer

Warner

Anderson T. F., clerk
Barker A., rancher
Bressford J. D., rancher
Bullen G. W., rancher
Helm H. T., rancher
Helm W. J., rancher
Helm C., rancher
Jones J., rancher
Keyes H., rancher
Knight J. W, rancher
Pain C., rancher
Rhighetti J., rancher
Shaw H. C., teacher
Talley J., rancher
Taylor S. B., rancher
Thompson J. P., rancher
Threault L., rancher
Thompson W. K., rancher
Thompson R., laborer
Webb W., rancher
Wilson H., general store

SAN DIEGO IMPLEMENT CO. AGRICULTURAL IMPLEMENTS WAREHOUSE: FOOT OF FIFTH ST.

LEVI'S HACK, LIVERY AND TRANSFER CO. Office, 1340 D 'Phone 148

Cooley Choice line of General Views, Residences, Groups, etc. Prompt attention

Lemon and Orange Trees SWEETWATER NURSERY CO.

CORONADO FOUNDRY AND MACHINE COMPANY

M. R. VANDERKLOOT, Pres and Manager.
A. VANDERKLOOT, Vice-President.
J. H. BROUWER, Secretary and Treas.

MANUFACTURERS OF

MILL, MINING, PUMPING AND HOISTING MACHINERY.

We make a Specialty of

Architectural Iron Work AND HEAVY CASTINGS.

The Best Equipped Foundry AND Machine Shops

In Southern California for Light or Heavy Work

OUR WORK MAY BE SEEN AT ANY OF THE FOLLOWING PLACES: Los Angeles Cable Railway Co., Temple Street Cable Railway Co., Second Street Cable Co., Bryson-Bonebrake Block, Los Angeles Theatre, U. S. Court House and Post Office, Philadelphia Brewery, Cummings Block, Burdic Block, all in Los Angeles: San Diego Cable Railway Co., iron work for road-bed and power house, Allyn Building, San Diego County Court House, Backesto Block, and other buildings.

Agents for The COMBINATION GAS MACHINE. Best Independent Lighting Apparatus.

Our Trade extends along the Coast from ENSENADA to TACOMA.
We invite inspection of our Shops.

TELEPHONE 231.

The Phoenix Shoe Shop. Custom Work that Fits. Repairing that Pleases. THELIN & SMITH 1434 E Street

For RESERVOIRS, CISTERNS and all kinds of CEMENT WORK, see OVER & NAGLE, Corner Second and G Sts.

PAINTS Oil, Varnishes, Wall-Paper, Brushes, Glass | San Diego Paint Co. 751 Sixth St. Express Block

Strong, Arms & Co. 826 FIFTH STREET
Leading Real Estate and Investment Brokers.

THE HAIR STORE

Ladies' Parlors for Shampooing.

(Dryer Used.)

HAIR DRESSING AND MANICURE.

Full line of Dress Wigs, Bangs, Switches, etc. Large stock of Fancy Pins and Ornaments. Real Tortoise Shell Goods. Cleaning, Altering and Repairing. Wigs, Beards and Masquerade Suits to Rent.

931 FIFTH ST. bet. D and E, SAN DIEGO, CAL.

E. D. KIRBY & CO., Proprietors.

Use Kirby's Curling Fluid.

D. F. RUPP, M. D.

PHYSICIAN AND SURGEON,

Special Attention Given to

DISEASES OF THE THROAT, NOSE and EAR.

Office: Young Block, cor. Fifth and F St.

Residence: 554 Eleventh St. cor. H,

SAN DIEGO, CAL.

Real Estate Exchange

—AND—

Business Emporium.

A GENERAL COMMISSION BUSINESS TRANSACTED.

Fire, Life, Aecident and Marine Insurance. Patent Agency. Mining Bureau. General Auctioneers. Rentee and Rentor's Department. Loan Rookery. Investment Mart.

842 FOURTH ST. SAN DIEGO

J. M. COOK, Manager.

For WROUGHT-IRON WATER PIPE and IRRIGATION SUPPLIES see the San Diego Implement Co. Foot of Fifth St.

Lone Star Meat Market. 2235 H St. near 14th. Telephone 20. ARTHUR H. ROY, Proprietor.

PAINTS Oil, Varnishes, Wall-paper, Brushes, Glass | San Diego Paint Co. 751 Sixth [illegible]

Ornamental Trees SWEETWATER NURSERY CO.

M. A. Wertheimer & Co.

LEADING STATIONERS

BOOKSELLERS, SCHOOL FURNISHERS,

BLANK BOOK MANUFACTURERS

—AND—

PAPER DEALERS.

Toys, Fancy Goods, Leather Goods, Albums, Bibles and Prayer Books, Pocket Cutlery, Razors, Shears, Mathematical Goods, Draughtsmen's Supplies.

SMITH PREMIER TYPEWRITERS

Madie, Todd & Co.'s Gold Pens, Swan Fountain Pens, Glucinum and Macowsky's Steel Pens.

BEASLEY'S NEW OFFICIAL MAP OF SAN DIEGO COUNTY.

M. A. WERTHEIMER & CO.

762, 764, 766 Fifth Street, SAN DIEGO, CAL.

JUST LOOK AT THIS !



PHŒNIX CYCLES.

The Strongest made, Easiest Riding, and Best "all-round" Wheel in San Diego. NO EXCEPTIONS.

Call and see our stock of Wheels and convince yourself that we are stating nothing but plain facts. We make a specialty of teaching the art of riding. We also have the largest and best equipped repair shop this side of Los Angeles. A full line of high and medium grade wheels always on hand; also, Bicycle sundries.

GEO. T. LEMON, AGENT,

735 SIXTH STREET.

For PLUMBING, TINNING and SHIP WORK, go to THE GUYAMACA TIN SHOP H St. bet. 5th and 6th G. W. Peck, Prop.

For CEMENT and BITUMEN PAVING Go to OVER & NAGLE Cor. Second and G Sts. ALL WORK GUARANTEED.

Coomber The Leading Photographer

M. D. Arms. J. M. Bailhache. J. A. Allison F. R. Strong.
Strong, Arms & Co. 826 Fifth St. General Agents for famous Lemon Grove & El Cajon Valley Lands. $60 to $125 per acre

San Diego Implement Co. For Gas Engines, Windmills, Pumps. Foot of Fifth St.

NEW YORK DYEING AND CLEANING WORKS 834 Fourth St. bet. E and F. Conrad Sohahl, Prop.

Sued-California Deutsche Zeitung

Established April 1887.

The Only German Newspaper published in San Diego County.

Book and Job Printing Office

C. F. KAMMAN, Proprietor.

764 Fourth St. near F, San Diego, Cal.

San Diego Vidette.

LABOR CHAMPION OF THE GOLDEN WEST.

Is an Independent Reform newspaper favoring the unlimited free coinage of silver.

The increase in the volume of our circulating medium by the issuance of National Currency in an amount equal to fifty dollars per capita.

Favoring the Government loaning money to states, counties and irrigation districts on their bonds, and to the people on their farms and cottages at one per cent per annum, being the same interest now charged to National Banks.

Advocating Government ownership of all railroads.

Demanding government ownership and absolute control of all telegraph wires as a legitimate part of the postal system.

Urging the immediate establishment of Postal Savings Banks.

The abolishment of all National Banks, and in lieu thereof one National Bank under the direct control of the Government, and the management of the Secretary of the Treasury.

Insisting upon the immediate construction of the Nicaragua Canal by the Government of the United States, and its perpetual ownership and control

Demanding a National Usury law, and fixing the legal rate of interest at three per cent per annum.

Uniform civil and criminal laws throughout the United States.

Conspicuous for its ability and brilliancy, and unfaltering resolution and determination; advancing boldly in the vanguard of public opinion "unawed by influence and unbribed by gain," turning neither to the right nor to the left, but keeping straight on in defense of the industrial classes and loyal hearted labor.

Terms are within the reach of all—only **One Dollar per Annum.**

ADDRESS THE VIDETTE.

1118 Fourth Street, - - SAN DIEGO, CAL.

Paints, Oils, Varnishes, Wall-paper | San Diego Paint Co.
BRUSHES AND GLASS. 751 Sixth St. Express Block

Fruit Trees SWEETWATER NURSERY CO.

G. D. STEAD SOAP CO.

642, 644, 646, 650, 652 FIRST ST.

Between G and H, SAN DIEGO, CAL.

MANUFACTURERS OF

Itata, Bay Queen, Petrolio, Silver Foam, Tea Lily Borax, White Fig, Big Lily, Stead's Glycerine, Olive Oil Castile, and all grades of

LAUNDRY & TOILET SOAPS

Also Sal Soda, Fruit Wax, Ammonia and Blueing. Special attention given to Whale Oil Soap and Tree Wash. Caustic Soda, Resin, Tallow, Sulphur, Salt and other chemical always on hand.

TELEPHONE 297.

BENOIT'S RESTAURANT

V. BENOIT, Proprietor.

858 FOURTH STREET,

SAN DIEGO, CAL.

Meals from 15 cents up. Everything First-class.

Home Cooking

THE

Chicago Shoe Store

634-6 FIFTH STREET

A. J. JACOB & CO. Props.

We have the Largest Assortment of

BOOTS AND SHOES

IN SAN DIEGO, AT THE LOWEST PRICES.

The Phoenix Shoe Shop, Custom Work that Fits. Repairing that Pleases. THELIN & SMITH 1434 E Street

For RESERVOIRS, CISTERNS and all kinds of CEMENT WORK, see OVER & NAGLE, Corner Second and G Sts.

Coonley The Leading Photographer

For PLUMBING, TINNING and SHIP WORK, go to THE GUYAMACA TIN SHOP. H St. bet 5th and 6th G. W. PECK, Prop.

STRONG, ARMS & CO. 826 FIFTH ST.
Largest List of Desirable City Residence and Business Properties.

263

SAN DIEGO DIRECTORY.

WHY IT PAYS TO ADVERTISE IN

ESTABLISHED 1868.

THE SAN DIEGO UNION AND DAILY BEE.

BECAUSE it leads in Circulation, Enterprise, and Telegraphic and Local News.

BECAUSE it is the only morning daily published in a region larger than the combined states of Massachusetts, Connecticut, New Jersey, Delaware and Rhode Island.

BECAUSE its telegraphic service is conceded to be the best of any daily in the state outside of San Francisco, its EXCLUSIVE FRANCHISES including those of the Western Associated Press, the New York Associated Press and the United Press, the greatest newsgathering organizations in existence.

BECAUSE no other city and county in California are so thoroughly covered by the circulation of one newspaper as the city and county of San Diego are by the UNION.

BECAUSE by virtue of its long established business (one of the oldest on the Coast), and its judicious policy, it circulates among a class of readers whose patronage is especially desirable.

Paints, Oils, Varnishes, Wall-paper | San Diego Paint Co. 751 Sixth St. Express Block
BRUSHES AND GLASS.

Irrigation Supplies a Specialty. SAN DIEGO IMPLEMENT CO FOOT OF FIFTH STREET.

ORANGE and LEMON TREES SWEETWATER NURSERY CO.

LONE STAR MEAT MARKET 2235 H St. near 14th. Arthur H. Roy Proprietor. Telephone 20.

For CEMENT and BITUMEN PAVING Go to OVER & NAGLE Cor. Second and G Sts. ALL WORK GUARANTEED.

CLASSIFIED BUSINESS DIRECTORY OF SAN DIEGO CITY.

Abstract Companies.

Abstract and Title Insurance Co., 915 Sixth

Gregory-Damon Abstract Co., Consolidated National Bank building, cor Fifth and G

San Diego Abstract Co., Lawyers' block, cor Fourth and E

Agricultural Implements.

Hamilton & Co. Fred N., 715 Fifth

Ingle Sam G., 727 Fifth

McDougall Bros., cor Sixth and H

Metcalf Bros., 755 Fourth

San Diego Implement Co., foot of Fifth

Todd & Hawley, corner Fourth and G

Architects.

Hebbard W. S., rooms 9 and 10 First National Bank building

Kirby E. F., 931 Fifth

Kooken John A., 918 Seventh

Stannard J. B., 826 Fifth

Art Goods.

Alexander R. G., 846 Fifth

German M., 845 Fifth

Dampf L., 958 Sixth

Dodge & Burbeck, cor Fifth & D

Loring & Co., 1434 H

Stephens & Son, 810 Fifth

Walz W. G. Co., cor Fifth and F

Wertheimer & Co. M. A., 762 Fifth

Attorneys at Law.

Aitken & Smith, cor Fifth and F

Babcock M. S., rooms 21 to 24 Keating Block

Bannister Ed., Pierce-Morse blk

Barber C. L., Keating block

Britt E. W., Lawyer's Block

Brown G. K., room 30 Con Nat'l Bank

Callen & Neale. rooms 16–17–18 Lawyer's block

Capps T. J., rooms 12-13 Snyder b

Carter Cassius, rooms 1-2 Lawyer's block

Carter E. E., Pierce-Morse block

Cleveland Daniel, 825 Fifth

Cochran A. E., Lawyers' Block

Collier & Collier, 1, 2, 3, M E Blk

Conklin & Hughes, 1, 2, 3, 20, 21 Morse, Whaley & Dalton Blk

Copeland J. L., cor Fifth and E

Daney & Wright. cor Fifth and E

Darby Wm., 825 Fifth

Dodson N. H., Sun Building

Doolittle H. E., 1027 Fourth

Ensign E. J., 1234 E

Ethridge Frank, Sun Building

Fuller George, 4 to 7 Allyn Block

Sherwin-Williams' Paint Covers most Looks Best Wears Longest Most Economical. | San Diego Paint Co. 751 Sixth St. Express Block

Strong, Arms & Co. 826 Fifth Street
Successors Pacific Coast Land Bureau
CHEAPEST ORANGE AND LEMON LANDS IN THE STATE.

Fuller & Anderson, City Hall
Gibson & Titus, 9, 10, 20 Lawyers' Block
Goepp Chas., 21 and 22 Lawyers' Block
Goodwin Len, 961 Sixth
Goodbody F. W., M E Church Blk
Guy, W. R., 955 Fifth
Haines A., Asst Dist Attorney
Hammack D. M. & N. S., cor Fifth and D
Heffleman H. K., 21 to 24 Keating Block
Henderson J. J., Pierce-Morse Blk
Hendrick E. W., Lawyers' Block
Holland C. F., 18 and 19 First Nat Bank
Humphrey Wm., 825 Fifth
Jones Johnstone, 26 and 27 Lawyers' Block
Jordan A. D., Sun Building
Kew M., Marston Block
Kipp Sylvester, 16 and 17 First Nat Bank Bldg
Knoles S. S., Hamilton Block
Leovy Geo. J., 7 and 8 Keating Blk
Lewis T. L., Dept Dist Attorney
Luce & McDonald, Pierce-Morse Block
Mannix John B., 1 and 2 First Nat Bank Blk
Merchant A. F., The Leland
Montgomery W. S., Pierce-Morse Block
Montgomery & Son, Zach., 3 and 4 Kline Blk
Mouser A. C., M. E. Church Blk
Murray Eli H., Fisher Opera House
McConoughey A. M., Pierce-Morse Block
McCutchen A. B., Lawyers' Block
McNealy W. T., Con Nat Bk Bldg
Nutt A. E., 4, 5, 6 M E Block
Paine J. O. W., 1419 F
Palmer Henry H., 7-8 Keating Blk
Parker & McConoughay, cor Sixth and E
Parrish & Mossholder, 3 to 6 First Nat Bank Block
Pleasants Charles, 1124 Fourth
Rawson F. L., 15-16 Kline Block
Rippey C. H., Pierce-Morse Blk
Robinson J. M., Fisher Opa House
Schutze Carl. 1-2 Backesto Block
Scott Chalmers, Lawyers' Block
Shaw V. E., 4, 5, 6 Con Nat Bank
Sprigg Patterson, Keating Block
Stearns F. W., Keating Block
Stevens Henry J., The Leland
Sweet, Sloane & Kirby, Kline Blk
Talcott H. W., cor Fifth and D
Thom John, cor Fifth and F
Trippet, Boone & Neale, cor Fifth and D
Tucker J. Z., 918 Fifth
Utley H. S., Morse-Whaley-Dalton block
Valenzuela Reginaldo. Metropolitan
Wadham James E., rooms 7-8 First National Bank building
Ward M. L., District Attorney
Wellborn Charles, Leland block
Whitehead F. G., Lawyer's blk
Withington D. L., Pierce-Morse bk
Works & Works, Keating Block
Younkin A. C., rooms 1-2 Lawyer's block

Auctioneers.

Stevens C. M., cor Fourth and E

Banks.

Bank of Commerce, 841 Fifth
Consolidated National. Fifth & G
First National. cor Fifth and E
Merchants National. cor Fourth and D
San Diego Savings Bank, cor Fifth and E

SAN DIEGO IMPLEMENT CO. AGRICULTURAL IMPLEMENTS WAREHOUSE: FOOT OF FIFTH ST.

SIBLEY & FARNSWORTH HAY, GRAIN, FEED AND COAL, 5th and C

Sherwin-Williams' Paint Covers most Looks Best
Wears Longest. Most Economical.

San Diego Paint Co.
751 Sixth St. Express Block

ORANGE and LEMON TREES SWEETWATER NURSERY CO.

For Silks, Velvets and Dress Goods go to M. A. LESEM 1414 to 1420 D St. bet. 5th and 6th

FOR CEMENT & BITUMEN PAVING GO TO OVER & NAGLE Cor. Second & G Sts. All Work Guaranteed.

Savings Bank of San Diego County, cor Fifth and G

Barbers.

(See also Hair Dressers.)

Amman Frank, 537 Fifth
Averbeck George, 1014 D
Balton & Green, 1442 H
Bunce M., 1333 D
Conrad & Kovats, 738 Fifth
Dupish Edward, 427 Fifth
Frick Ike, 1158 Fourth
Hensley & Honeywell, 858 Fifth
Hinters Oscar H., 926 Fourth
Hoeh E. O., 744 Sixth
Horton House Barber Shop, 1016 Fourth
Hoyer Adolph, 2133 K
Hyers F. C , 1321 D
Moak W. M., 904 Fourth
Ryan Joe, 539 Fifth
Schaflein Jacob, 644 Fifth
Schitterer & Zoellner, Pierce-Morse blk, 1440 F
Schwartz Lon, 1326 D
Tuttle G. S., 466 Fifth
Warner J. F., 865 Fifth

Bath Houses.

Gregory Mineral Springs, M and Thirty-third
Model, foot of Sixth
San Diego, Atlantic, bet C and D
Silver Gate Bath House, foot of Fifth
Tropical Bath House, foot of D, 137 Atlantic

Bicycles.

Walz Co., W. G., cor Fifth and F
Lemon Geo. T., 735 Sixth
Tibbals & Cobb, 1154 Fourth

Bill Posters.

San Diego Bill Posting Co., 1016 D

Blacksmiths.

Carey Geo. W., 1726 H
Cassil E., 554 Eighth
Crockett & Dunkin, 443 Eighth
Delorey Ed., horse shoer, Fifth bet A and B
Ells & Son, 644 Fourth
Fry Daniel, 640 Second
Hardy Geo. L., 1027 H, bet First and Second
Haskin G. F., 316 National Ave
Hilb Geo S. & Co., 1316 India
McCann Chas , First and E
McKinnon John, cor Seventh and H
Parrott & Co., cor I and Tenth
Troy M. C., 533 Sixth
Whitmore E., 830 Fourth
Whitmore O , 830 Fourth

Blank Bookmakers.

Gould, Hutton & Co., 938 Third
Harris & Co., Lawyers' Block
Schiller R , 1029 F

Boat Houses.

Clark A., foot of H
Paulson J. H., foot of H
San Diego, foot of Fifth

Bookbinders.

Gould, Hutton & Co., 938 Third
Harris & Co., Lawyers' Blk
Schiller R., 1029 F

Book Stores.

Dodge & Burbeck, 1402 D, cor Fifth
Loring & Co., 1434 to 1438 H
Stephens & Son, 810 Fifth
Olmsted Co., D nr Fifth
Wertheimer M. A. & Co., 762 Fifth

Boot and Shoe Store.

Eliaser Sam., 861 Fifth
Jacobs A. J., 634 to 636 Fifth
Llewelyn W., 728 Fifth
Wright & Co., F. F., 613 Fifth

COONLEY THE PHOTOGRAPHER
Recognized the Leading Studio.

Strong, Arms & Co. 826 FIFTH STREET
Leading Real Estate and Investment Brokers.

Boot and Shoe Makers.

Boselli L., 949 Fifth
Campbell A. D., 1415 E
Christensen C. A., 1148 Fourth
Dickson H., 702 H
Folcke W., 1537 F
Guadagnini E., 1027 Fourth
Horn J. E., 1048 Fifth
Hunt Geo. E. P., 848 Atlantic
Hurst H., 1322 F
Hynding P., 1311 E
Inker Geo., 557 Twelfth
Lehman R. G., 1419 G
Rennie Wm., 920 Sixth
Straub Gustav, 437 Fifth
Thelin & Smith, 1434 E
Van Zandt J. M., 948 Fifth
Wilson Wm., 848 Sixth

Bottling Works.

Excelsior, 1143 Third
Heilbron F., 1317 E
San Diego Soda Works, 424 Logan
Siefert John R., foot of Fourth

Brokers.

(See also real estate.)

Barrows H. L., 431 Twelfth
Bradshaw & Wood, 1424 E
Burgoyne C. A., 915 Fifth
Dunkin J. R. & Co., 826 Sixth
Gay & Burns, 1057 Sixth
Gordon H. C., Fourth & B
Helphingstine John A., 825 Fifth
Hinkle W. S., 923 Fourth
Bowler & Brown, Eighth and H
Fos W. N., 1324 F
Gilmore & Co., 1012 Fourth
Hazzard Geo. W., 640 Fifth
Jewell & Co., 7 and 8 Kline Blk
Latta & Graham, 850 Sixth
Lockwood S., cor Fourth and B
Lungstrass & Walsh, 912 Sixth
Moll Sam. H., 755 Fifth
Matthews Bros., Horton House
Norcross F. H., 1031 Fourth
Potter & Roberts, 810 Sixth
Rogers I. D., 1340 D
Sherman John, D and Fifth
Stanton H. M., nw cor Sixth and E
Stevens & Rockfellow, 961 Fifth
Stewart F. W., 21 Pierce-Morse blk
Strong, Arms & Co., 826 Fifth
Thomas J. R., 956 Sixth

Builder & Renter of Boats.

Hunt Geo. E. P., 848 Atlantic

Building and Loan.

S. D. Building and Loan Association, 759 Sixth
Silver Gate Building and Loan Association, Kuhn blk

Butchers.

(See Meat Markets.)

Canning and Packing Cos.

San Diego P. & C. Co., Atlantic bet C and D

Carpenters.

Armstrong T. J., 916 Second
Bachman A. L., 658 Fourth
Barnes E. T., 1230 C
Brewer H. W., 741 Sixth
Butler W. J., 1622 F
Day W. G., 1508 G
Kingsbury & Co., 318 Fifth
Rossman W. A., 918 Sixth
Sanderson T. B. & Co., 425 Fifth
Steffey T. H., 636 Sixth
Stroele H., 662 Sixth
Waugh Bros., 1140 Fourth
Wootten J. B., 1622 F

Carpet Beater.

Pioneer, 751 First
San Diego, Twenty-seventh and H

Carpet Dealers.

Chadbourne Furniture Co., Fifth near C

SAN DIEGO IMPLEMENT CO. For Gas Engines, Windmills, Pumps. Foot of 5th St.

OBIE C. EBERHART THE PIONEER SCAVENGER. Rubbish and Garbage Removed. Office: 1427 E Street Res. 203 Fifteenth St.

SHERWIN-WILLIAMS PAINT SOLD BY San Diego Paint Co. 751 Sixth St Express Block

Fruit Trees SWEETWATER NURSERY CO.

Gray & Co , 552 Fifth
Marston Geo. W., cor Sixth and F

Carriage Makers.

(See also wagons)
Fuhrman Wm., S'' cor Seventh and H
San Diego Carriage Works, 1215 F

Carriage Painters.

Deyo T. S. & Son, 1640 I, cor Eighth
Germain A. G., 828 Fourth

Carriage Trimmers.

Curtin John J., 306 Sixth
Kizer Chas E., 504 Seventh

Cement Works.

Jamul Portland Cement Manufacturing Co., rooms 3 and 4, Sun bldg

Cigars and Tobacco.

Bach H. W., 744 Fifth
Pesington John, 425 H
Blackmer J. K., 1317 F
Brust Sam., 724 and 726 Fifth
Burk B H., 723 Fifth
Hoffman Chas., 568 Fifth
Jefferis F. D., 1317 D
Johnson Geo. H., 646 Fifth
Jost Joseph, 852 Fifth
Klauber & Levi, cor Fourth and H
Lemline Louis, 964 Fifth
Lewis Isador, 540 Fifth
Milgard C. H., 1425 E
Moser N., 932 Fifth
McCabe Thos., 748 Fifth
Peirro F., 1417 D
Perrigo W., 1317 D
Porter J. W., 456 Fifth
Roche J. T., 752 Fifth
Schwartz Lou, 1326 D
Sensenbrenner Aug., 1039 Fourth
Weegar E H, cor Sixth and F

Chinese Goods.

Ah Quin, Third and J
Quon, Mane, Kee & Co., 631 Fifth
Quong Sow Kee & Co., Second & J
Tam A. Yark, 959 Fifth

Civil Engineers.

(See also Surveyors.)
Alverson C S. 34 and 36, Lawyer's Block
Capps E. M., 12-13 Snyder Block
Fox Chas. J., First Nat Bank Blk
Harris L B, Lawyers' Block
Morrill David L., 51 Snyder Block
Sanford O. M., 915 Sixth
Schuyler J. D., Lawyers' Block
Scott Chalmers, 40-41 Lawyers' Bk
Wheaton P P., Pierce-Morse Blk

Cloaks, Etc.

Lesem M. A., 1414-20 D
Marston Geo. W., cor Fifth and F
Speyer L., cor Fifth and H

Clothiers.

City of Paris, 815 to 821 Fifth
Cohen Chas., 642 Fifth
Dorsey Co. A., N E Cor Fifth & E
International Clothing House, cor Fifth and G
Kauffman I., 651 Fifth
Marquardt Hans, 936 Fifth
Schiller & Murtha, 600 to 612 Fifth cor Fifth and H
The Lion, cor Fifth and G

Coal and Wood.

Caledonia Coal Co., 202 to 208 D
Davidson & Co., 1210 Fifth
Manha Bros., 2304 H
McClain Wm., cor Fourth and B
Pacific Wood and Coal Co., Fifth and Sixth, bet J and K
Pioneer Coal Co., 1427 E
Spreckels Bros. Com. Co., wholesale, cor Atlantic and G
Urban Geo. A. L., cor 16th and K

The Phœnix Shoe Shop. Custom Work that Fits. Repairing that Pleases. THIELEN & SMITH 1434 E ST.

FOR CEMENT & BITUMEN PAVING GO TO OVER & NAGLE Cor. SECOND & G STS. All Work Guaranteed.

Paints, Oils and Varnishes Brushes and Wall-Paper. San Diego Paint Co. 751 Sixth St. Express Bloc

Strong, Arms & Co. 826 Fifth St. General Agents for famous Lemon Grove & El Cajon Valley Lands. $60 to $125 per acre

Collectors.

Brooks Frank H., room 8 Kuhn Block
Mercantile, 926 Sixth
Wells Edwin A., Pierce-Morse Bk

Commission Merchants.

Allen R. C., Sun Building
Fintzelberg Theo., 759 Sixth
Nason M. C. & Co., 362 to 366 5th
Scott, Hinke & Co., 463 5th, 1421 I
Smith & Williams, cor Fifth and J
Sherman M., Fifteenth and N
Stewart W. W. & Co., cor 4th & K
Treat H. C. & Co., 338 to 342 5th

Confectioners.

Beck & Pilling, 853 Fifth
Ingersoll A. M., also ice cream, 816 Fifth
Mielke J. C., 1110 Fourth
Phillips Mrs M. E., 615 Sixth

Contractors

Capron John G., Con Nat Bank b
Goodbody & Sons, 1053 Tenth
Graham R. A., Lawyer's block

Constables

Coon H. K., 1238 E
Jennings F. S., 1235 E

Crockery

Palace Crockery Store, 1019-1021 Fifth
Hamilton & Co., 711 Fifth

Curios

Walz W. G. Co., cor Fifth and F
World Curio Co., Fifth bet C & D

Curtain House

Stults C. W., 824 Fifth

Custom House Brokers.

Hulse A. P., Horton House blk
Mendleson & Flores, 1340 G

Dairies

Booth's, University Heights
Jersey Milk Co., 662 Sixteenth
Mission Valley Dairy, Mission V
New England, Rose canyon
Pioneer, 2054 India
Webb P. C., Twenty-first and Kearney
Silver Gate, Chollas Valley
San Diego, Mission Valley
South Chollas, South Chollas Val
Star, Thirty-second and R
X. L., Hage W. B., 1253 Union

Dentists.

Barnes F. J., rooms 1-2-3, 767 Fifth
Cave D., Allyn blk, cor Fifth & E
Coomes F. E., room 10, Kuhn bg
Cogswell Thomas, Bon Ton
Gildea B. M., 531 Sixteenth
Hooker A. H., Cole block
Leonard C. N., 949 Sixth
Lord C. C., rooms 1-2-3 Nesmith-Greely block
Parsons J. G., 955 Fifth
Philips & Harbison, cor Sixth & D
Read & Read Drs., rooms 7 to 10 Pierce-Morse blk
Sheriff & Sawhill, The Manvel
Simms D. C., room 2, 726 Fifth
Young J. A., cor Fifth and F

Detectives

Russell James, 1237 E

Diamond Setters

German M., 845 Fifth
Jenks M. W., 808 Fifth

Draughtsmen

Seehorne Ira, with W S Hebbard, rooms 9 to 10 First Nat Bnk b

Dressmakers.

Bitchnau Mrs. E., 846 Fourth
Brinkman Mrs. C., 1046 Fifth
Brown Miss Kate, 1730 D

For WROUGHT-IRON WATER PIPE and IRRIGATION SUPPLIES see the San Diego Implement Co. Foot of Fifth St.

New York Dyeing and Cleaning Works. 834 Fourth Street, bet. E and F Conrad Sodahl, Proprietor.

Cooley Artistic Pose. Polite Attention. Prompt Delivery
CHILDREN'S PHOTOS A SPECIALTY.

Lemon and Orange Trees SWEETWATER NURSERY CO.

Butler Mrs. A. W., 807 Seventh
Cox Mrs. Eliza, The Minneapolis
Dauchy Mrs. A. H., Snyder block
Greer Mrs E P, room 23, Nesmith-Greely building
Gywer Miss R M, rooms 37, 38, 39, 825 Fifth
Hammond, Mrs. Mary M., 947 Sixth
Harrison M. M., 1516 H
Hill Mrs. 823 Sixth
King Mrs. Fannie, 1610 H
Kirby Mrs. M. S., 1940 F
King Mrs. Stovold, 1162 Fourth
Landis Mrs. J. A., cor Fifth and E
O'Donnell Miss E., Brevoort House
Storer Miss F. E., 1237 Fifth
Smith Mrs. M. C., 1227 Fourth
Stearn Mrs. Brunswick
Pierce Mrs. A. P., 1616 F
Taylor Mrs. W. B., 1146 Fourth
Trenouth Miss M. J., The Royal, cor Fourth and B
Turner Mrs. E., Bon Ton

Druggists.

Averill Maria B., Homeopathic Pharmacy, 946 Sixth
Bosher E. H., cor Fifth and H
Braun F. W. & Co., wholesale, 309 Fifth
Brewster Pharmacy, cor Fourth and C Open all night
Chase Charles A., cor Fifth and F
Dodge W. L., cor Sixteenth and K
Doughty Wm., N W cor Fourth and C, Blue Front
Handel & Gearn, 864 Fifth
Hoover D. L., 2103 H
Knapp W. B., 1369 India, cor Ash
Knox & Van Haren, cor Sixth and D
Marsh G. W., N W cor Seventh and F
Millard F. R., 501 Fifth
Parker & Co., 1224 Fourth
Popular, 372 Fifth
San Diego Drug Co., cor Fifth and D
Strahlmann & Co., cor D and Fourth
Stevens E. R., 648 Logan Ave
Wetmore G. H., Twenty-ninth and National Ave

Dry Goods.

Carroll M. V., 825-27 Fifth
City of Paris, 815 Fifth
Cregan & Co, Jas H, 712 to 720 Fifth
Czerwinsky T., 629 Fifth
Lesem M. A., 1414-1420 D
Marston Geo. W., cor Fifth and F
Prentice W. B., & Co, 957 Fifth
Speyer L., 601 Fifth

Dyers and Cleaners.

Bay City, 1419 D
Brown E., 956 Fifth
Lang George A., 838 Fourth
Naumann J, 843 Sixth
New York, 834 Fourth

Embalmers.

Bird, Whitson & Co., 758 Fourth
Johnson & Co., 907 Sixth

Employment Agency.

Kaufman Moses, 910 Sixth

Express Company.

Wells, Fargo & Co., cor Sixth and F

Fancy Goods.

City of Paris, 815 Fifth
Lesem M. A., 1414-20 D
Marston Geo. W., cor Fifth and F
Prentice W. B., & Co, 957 Fifth
Speyer L., cor Fifth and H

Feed, Grain, Etc.

Davidson & Co., 1210 Fifth

For TOWELS, TABLE-LINENS and HOUSEHOLD GOODS, go to M. A. LESEM 1414 to 1420 D St. bet. 5th and 6th

For Reservoirs, Cisterns and all kinds of Cement Work, see OVER & NAGLE SECOND AND G STS.

Sherwin-Williams' Paint Covers most Looks Best Wears Longest. Most Economical. | San Diego Paint Co. 751 Sixth St. Express Block

STRONG, ARMS & CO. 826 FIFTH ST.
Large List of Desirable Residence and Business Properties

SAN DIEGO IMPLEMENT CO.
FOOT OF FIFTH STREET.
Irrigation Supplies a Specialty.

Evans C. L. & Co., cor H and Second
Howard W. E., 225 Fifth
Manha Bros., 2304 H
McClain William, cor B & Fourth
Johnstone R. A., 2345 H
Rumsey T. B. & Son, 427 Logan
Sibley & Farnsworth, Fifth & C
Sanders T. C. F., H bet Eleventh and Twelfth
Smith E. T., 866 Fourth
Urban George A. L., cor Sixteenth and K
Waide James, 508 Sixth

Feed Yards.

Big Diamond, cor E and Second
Coffern & Mores, cor Seventh & H
Granger, cor Eighth and I
O. K., Seventh and H

Fish Markets.

California Fish Market, wholesale and retail, foot of H
City, 645 Fifth
Golden J., 1316 F
S. D. Canning & Packing Co., Atlantic bet C and D

Florists.

Blaisdell & Son, Fifth bet B & C
Pierce Mrs. C. O., cor Thirteenth and G and 931 Fifth
Sessions Miss Kate L., cor Fifth and C

Foundries.

Coronado Foundry and Machine Co., Coronado
Standard Iron Works, cor Seventh and L
Sterne Bros., H and Union

Frames and Mouldings.

Alexander R. G., 734 Fifth
Dampf L., 938 Sixth
German M., 845 Fifth

Fruits.

Andrea George, 1417 H
Beers W. A., 746 D
Beja Charles, 1423 E
Bower M. D., 1072 Fifth
Fiegel J. P., 745 Fifth
Knapp Bros., wholesale and retail, 948 Fifth
Lutich Nick, 1331 D
Snider W. N., 847 Sixth
Solomon Jacob, 424 Fifth
Warren E. E., 1627 F
Young A., 1305 F

Furniture.

(New.)

Chadbourne Furniture Co., Richelieu building
Gray & Co., Fifth bet H and I
Turner C. H. & Son, also manufacturers, N W cor Sixth & D

(New and Second-Hand.)

Davis W. J., 822 Sixth
Dollwet Nicholas, 658 Sixth
Half-Price House, 838 Sixth
Magwood G. W., 1624-32 H
Stevens C. M., Sixth and E

Gas Fitters.

(See Plumbers.)

Glass Dealers.

Whittier & Fuller, 639 Sixth
San Diego Paint Co., 751 Sixth

Glassware.

Hamilton & Co. 711 Fifth
Palace Crockery Store. 1010-21 Fifth

Government Lands.

Dodson A. E., 915 Fifth
Hitchcock Geo. N., 709 Sixth
Knoles S S. Hamilton Block
Paine J. O. W., F bet Fifth & Sixth

OBIE C. EBEHART The Pioneer Scavenger.
Rubbish and Garbage Removed.
Office, 1427 E Street.
Res. 203 Fifteenth St.

Paints, Oils, Varnishes, Brushes
AND WALL PAPER.
San Diego Paint Co.
751 Sixth St. Express Block

Ornamental Trees ▲ SWEETWATER NURSERY CO.

SIBLEY & FARNSWORTH HAY, GRAIN, FEED AND COAL. 5th and C

For Reservoirs, Cisterns and all kinds of Cement Work, see OVER & NAGLE, Cor. Second and G Sts.

Grocers.

(Wholesale.)

Harbison Grocer Co., cor G & 7th
Klauber & LEVI, cor Fourth & H

(Retail.)

Baer N. & Co., 941 Fifth
Bona G. F., 2348 K
Bradt Horace, 1240 Fifth
Bruschi V. & Co., 403 Fifth, cor J
Bryant Bros., 424 National Ave
Carpenter W. S., 2402 K
Cloyd G N., 1028 H
Bollins J. M., 701 E
Duquette J. W., cor Vermont and Essex
Edwards Bros., India and Beech
Farmer & Son, foot of H
Frost M. S., Pacific Beach
Godfrey Thos. M., cor Front & D
Goldkamp F. J., Twenty-ninth and Clay Ave
Green M. P., 604 F
Gunn t: & Silverthorn, 701 Logan
Hamilton & Co., 711 Fifth
Heller M. F., 1902 F
Hilton A C., 1904 K cor Tenth
Hipwell R. J., Thirteenth and K
Hog and Hominy Store, 941 Fifth
Holcomb N L., 2247 H
Kaland & Co, cor Seventeenth and K
Llucia Dolores, North San Diego
Lomprey Jerome, 547 H
Manha Bros., 2304 H
Mattes N., cor Sixteenth and J
May Chas. E, Fifteenth and K
Miller Mrs. C. E., 1269 India cor A
Moody B. F., D street
Mulvey J. E. & Son, N W cor 6th and H
Mumford J. S., N W cor 5th & D
Norman-Jacoby Grocery Co., 922 F fth
Quinton J. H., 412 National Ave
Relfe John, Twenty-sixth and National Ave
Rowland R. E, Third and H
Sandrock C. W., North San Diego
Sandrock Mrs., Mission Valley
Schimmer Carl F., 1602 H
Schirm J. S., 1529 F
Sea F. M, 902 Fourth
Sill S. J., 763 Fifth
Snider W. N., 700 Sixth
Stelzner & Kelley, Sixth and I
Stevens E. R., Logan Ave
Stiller Max, Sixteenth and M
Strength W. F., cor Twenty-fifth and Franklin Ave
Thorp A. A., cor State and A
Urban Geo. A. L., cor 16th and K
Warren E. E., 1627 F
Weegar H., 339 Eighth
White Elmer, 1619 to 1625 D
West J. B., cor Eighteenth and H
Young J. O, 302 National

Gun and Locksmiths.

Chick Martinez, gun store 641 5th
Guenther H., cor Fourth and H
Heinrich Louis, cor Seventh and J
Kiessig Chas., gun store, Tower House
Lemon & Son, 735 Sixth
Middleton Geo., St James Blk
Steffey W. E., 630 Sixth

Hairdressers.

(See Barbers.)

Cummings T. L., 408 National Ave
Deler M., 1419 D
Hinters Oscar H., 926 Fourth
Kirby & Co. E. D., 931 Fifth
Olympic, 1320 F
Rucks Mrs. A. F., Fourth and B

Hair Goods.

Deler E., 1419 D
Kirby & Co. E. D., 931 Fifth

Sherwin-Williams' Paint Covers most Looks Best
Wears Longest. Most Economical.
San Diego Paint Co.
751 Sixth St. Express Block

Strong, Arms & Co. 826 FIFTH STREET
Leading Real Estate and Investment Brokers.

Hardware.

Hamilton Fred N. Co., 719-721 Fifth and 722 Sixth
Ingle Sam G., 725 Fifth, 726 Sixth
San Diego Hardware Co., 858 Fifth
Todd & Hawley, cor Fourth and G

Harness Makers.

(See Saddles and Harness.)

Hatters.

Dorsey A. Eompany, N E cor Fifth and E
Doud W. H., cor Fifth and D
Marston Geo. W., 807-811 Fifth
Marquardt Hans, 936 Fifth
Price L., Sixth and H
Shep the Hatter, 911 Fifth

Horseshoers.

(See also Blacksmiths.)

Delorey E. J., 1247 Fifth
Jadwin A. J., cor Fourteenth and G
Norris G. H., 1217 F

Hospitals.

County Hospital and Poor Farm, Mission Valley
Schmitt's Free Dispensary, 753 Fourth
St. Joseph's, Sixth and University Avenue
U. S. Marine, 338 Sixth

Hotels.

(See also Lodging Houses.)

Adelphia House, 1023 Front
Albemarle, Loomis & Dodge, cor D and Front
Arcade, Third and Plaza
Bay View, cor Twelfth and I
Belle View, cor Fourth and G
Capital, 749 Fourth
Commercial, cor Seventh and I
Florence, Fir bet Third and Fourth
Grand Hotel, 1232 F
Horton House, D bet Third and Fourth
Hotel Brewster, cor Fourth and C
Hotel de Europe, 459 Fifth
New Carlton, cor Third and F
New Russ House, cor E and Third
Ocean Beach Hotel, Ocean Beach
Pacific Beach Hotel, Pacific Beach
Richelieu House, 1055 Fifth
St. Elmo, cor Second and H
St. James, cor Sixth and F
Victoria, 1116 to 1122 D

House Movers.

Journeay Geooge, 670 Twentieth
Palmer, J. D. & Sons, 826 Fifth

Ice Dealers.

Coronado Ice Co., C B Daggett, 1330 E
Union Ice Co., foot of E

Ink Manufacturers.

Wheeler & Wheeler, 930 Sixth

Insurance.

(See also Brokers and Real Estate)

Bailey James A., Northwestern Mutual Life, 846 Ninth
Clinkscales J. H., special agent and adjuster, 915 Sixth
Conover & Thomas, Kuhn Bldg
Curtis C. W., 640 Fifth
Dodson A. E., 915 Fifth
Ferry & Co. J. H., Lawyers' Blk
Fidelity Mutual Aid Association, 927 Ninth
Fintzelberg Theo., 759 Sixth
Foster & Gwyn, 961 Fourth
Freeland & Colton, N W cor E and Sixth
Holden & Bean, New York Life, Sixth and F
Northwestern Mutual Life Ins. Co., J A Bailey, agt, 846 Ninth
Otis & Co., 1025 Fourth

SAN DIEGO IMPLEMENT CO. For Gas Engines, Windmills, Pumps. Foot of 5th St.

OBIE C. EBERHART THE PIONEER SCAVENGER. Office: 1427 E Street
Rubbish and Garbage Removed. Res. 203 Fifteenth St.

SHERWIN-WILLIAMS PAINT SOLD BY San Diego Paint Co.
751 Sixth St. Express Block

Lemon and Orange Trees SWEETWATER NURSERY CO.

For TOWELS, TABLE-LINENS and HOUSEHOLD GOODS, go to M. A. LESEM 1414 to 1420 D St. bet. 5th and 6th

For Reservoirs, Cisterns and all kinds of Cement Work, see OVER & NAGLE SECOND AND G STS.

Penn Mutual Life, A W Smenner, genl agt, 1424 F
Ross & Dow, 1408 D
Reed D. C. & Co., 915 Sixth
Schmidt E. W., Fidelity Mutual Aid Assn, 927 Ninth
Stevens & Rockfellow, 959 Fifth
Williams Jeff, 1330 E

Investment Bankers.

Fos W. N., 1324 F

Jewelers.

Barker S. F. & Son, 818 Fifth
Coonley A. B., 951 Fifth
Flassig P. A. J., 1022 Fifth
German M., 845 Fifth
Hare E. A., 14-15 Express Blk
Harris J. R., 643 Fifth
Jenks M. W., 808 Fifth
Lewis I., 540 Fifth
Naylor K. C., 836 Fifth

Ladie's Furnishings.

Lesem M. A., 1414-20 D
Marston Geo. W., cor Fifth and F
Prentice W. B. & Co., 957 Fifth
Speyer L., cor Fifth and H

Lamps.

Hamilton & Co., 711 Fifth
Palace Crockery Store, 1019-1021 Fifth
Johnstone J. S., 964 Sixth

Laundries.

Bouscat J., 644 Atlantic
French Laundry, Fourth & Plaza
Model, 2370 F
San Diego, 1170 State cor B
Sivierou Etienne, 1053 Sixth

Light Companies.

Incandescent Electric Light Co., Geo. D. Copeland pres, 849 Fifth
San Diego Gas & Electric Light Co., 935 Sixth

Leather and Findings.

Cohn J. A, 1321 and 1323 F bet Fourth and Fifth
Lehman R, G., H bet Fifth and Sixth

Lime and Cement.

Spreckels' Commercial Co., foot of G
Stewart W. W. & Co., cor Fourth and K
Wyman, Gruendike & Co., foot of F

Livery Stables.

Alta, Third and Grape
Cuyamaca, cor Third and C
Fifth Avenue Boarding Stable, cor Fifth and B
H Street, 2345 H
Kampling & Cleland, Third bet E and F
Kansas, cor Fourth and I
Kearney D. C., 521 Seventh
Levi A., Sixth and H
Levi's Livery, Hack and Transfer Co., 1340 D
Mason H. H., 1119 H
Pacific Stables, cor Third and F
Palace Livery Stable, cor Second and E
Star Stables, Seventh and J
Diamond Carriage Co., H and First
Thomas Smith, 539 Seventh
Smith Wesley, 1607 H
Union Stables, 733 Second
Wilson W. F., cor H and Seventh

Loan and Trust Companies

California Mortgage, Loan and Trust Co., 1015-1017 Fourth
Pacific Coast Loan and Trust Co., cor Fifth and G
Southern California Investment Co., Consolidated Bank bldg
United Investment Co., 1055 Fifth

Sherwin-Williams' Paint Covers mos Looks Bes
Wears Longest. Most Economical.
San Diego Paint Co
751 Sixth St. Express Block

Strong, Arms & Co. 826 Fifth St. General Agents for famous Lemon Grove & El Cajon Valley Lands. $60 to $125 per acre

Liquor Cures.

Castle Cure Co., Cole block

Lodging Houses.

(See also Hotels.)

Albany, 749 Fourth
Alpha, 655 Sixth
Alhambra, 511 Ninth
Allison The, 854 Tenth
Allyn sw cor Fifth and E
American, G and Columbia
Barnett Mrs. C. J., 529 Fifth
Bon Ton, cor Sixth and D
Bradt G. G., 1248 Fifth
Brooklyn The, 1629 E
Buckingham, cor D and Second
Clifton 1721 Fourth
Ellsworth The, cor Twelfth and H
Fifth Avenue, 1248 Fifth
Good Templars Bldg, 940 Third
Gould House, 1239 E
Grand Central, Sixth and H
Grand Pacific, cor Sixth and H
Haley Mrs. Lou. 959 Fourth
Hewitt House, cor Seventh and E
Hill Block, 943 Fourth
Hinters Mrs. Maggie, Sun bldg
Hollister The, 1620 F
Holt House, cor Fifteenth and H
Keystone, 943 Tenth
Lafayette, D and Seventh
Langham, cor Fourth and C
Llewelyn Block, Fifth bet F and G
Leland, cor Sixth and E
Luben Ben, 519 Fifth
Lynnell House, Seventh bet F and G
Manor, cor Fifth and Ash
Manvel, nw cor Sixth and D
Metropolitan, 1319 E
Minneapolis, 743 Seventh
Montezuma, Second and F
Montrose, 719 Fourth
Morse, Whaley & Dalton, 920 Fifth
New Russ, E bet Third and Fourth
Orford House, 1626 H
Pickwick, 1029 Fourth
Plaza Palace, 946 Third
Prescott House, 1206 Fifth
Ramony 1231 Fourth
Revere, 1126 Fourth
Richelieu, Fifth bet C and D
Roxbury, 729 Seventh
Royal, Fourth bet A and B
Selwyn House, 553 Fifth
Sheldon Block, 816 Sixth
Sierra House, cor Eighth and K
Skinner Mrs. May, 1231 Fourth
Stanford, cor Eighth and F
Sun Building, cor Fourth and Plaza
Switzer E. D., 1267 Fourth
Topeka, cor H and Eighth
Tower House, cor Fourth and F
Tremont, Third bet C and D
Ulrick Mrs. J. C., 868 Third
Union House, Seventh and I
Westminster, 1021 G
Willard, 1435 E
Windsor, 837 Fourth

Lumber Dealers.

Russ Lumber & Mill Co., cor First and I
San Diego Lumber Co., L bet Fifth and Eighth
West Coast Lumber Co., D & India

Machinists.

Coronado Foundry and Machine Co., Coronado
Standard Iron Works, Seventh & I
Sterne Bros., cor Union and H

Marble Dealers.

Rockfellow Granite Co., Thirteenth and H
Simpson & Pirnie, 851 D, opp Court house

Meat Markets.

Bay City, cor Fifth and G

For **WROUGHT-IRON WATER PIPE** and **IRRIGATION SUPPLIES** see the San Diego Implement Co. Foot of Fifth St.

New York Dyeing and Cleaning Works. 834 Fourth Street, bet. E and F. Conrad Sodahl, Proprietor.

Cooley Artistic Pose. Polite Attention. Prompt Delivery
CHILDREN'S PHOTOS A SPECIALTY.

Fruit Trees SWEETWATER NURSERY CO.

Court House, 958 Front
Elliott W. H., 323 National Ave
Golden Gate, 1068 Fifth
Hardy Chas. S., wholesale, cor Fifth and G
Kauffman C., 1545 F
Lone Star, H near Fourteenth
Mayer John, 1214 Fifth
Anna A., India and Cedar
Mundelius Conrad, 171 Sixteenth
Selwyn & Allison, 747, 749 and 751 Fifth, wholesale and retail
San Diego, 553 Fifth
Winter Wm., 946 Fifth bet D & E

Men's Furnishings.

City of Paris, 815 Fifth
Dorsey Co. A., N E cor Fifth & E
Doud W. H., cor Fifth and D
Lion The, cor Fifth and G
Labell Harry, 624 Fifth
MARQUARDT HANS, 936 Fifth
Mechanic's Store, C Cohen, 642 Fifth
Marston Geo. W., 807-811 Fifth
Price J., Sixth and H
Schiller & Murtha, cor Fifth & H
Welisch H., cor Fifth and G

Mercantile Agencies.

Dun R. G. & Co., room 11 Richelieu
Hammack & Hammack, cor Fifth and D
Mercantile Collection Agency, 926 Sixth

Merchant Tailors.

(See also Tailors.)
DeGroot Walter I., 916 Fifth
Edwards Geo., 1432 E
Ekings Francis, 757 Fifth
MARQUARDT HANS, 936 Fifth
Vernon J., 1327 E

Millinefy.

Cash Millinery Store, M E block
Custer Mrs. Ella, 931 Fifth
Engler Mrs. A. M., 1042 Fourth
Harrison M. M., 1516 H
Lovett Mrs. L. D., 734 Fifth
Millinery Store The, 733 Fifth
Remy Mrs. S. A. & Co., 939 Fifth
Rumple Mrs. T. D., 1031 Fifth
Sullivan N. V,, 822 Fifth
The Wonder, 939 Fifth
VanBuskirk Mrs. D., 1421 D

Musical Instruments.

Birkel Geo. J., 1050-52 Fourth
Darrow L. R., 951 Fifth
Rossi Mrs. M. C., 739 Fifth

Music Teachers.

Chase Waldo F., The Manvel
Meisel Carl, Allyn block
McLeran Miss Rhoda, 1145 First
Sloan Geo., room 27 Keating blk
Swayne Mrs. T. J., 928 Sixth
Howard John, 928 Sixth

Newsdealers.

Emmal W. B., 860 Fifth
Olmsted J. E., P O news stand
Hopkins & Cox, Hotel Florence

Newspapers & Periodicals

Advertiser, 1146 Third, cor D
Daily San Diegan-Sun, Sun bldg
Daily Union, Lawyer's block
Great Southwest, Lawyer's block
Golden Era, Lawyer's block
National Popular Review
Sud-California Deutsche Zeitung, 764 Fourth
The Vidette, Fourth, street

Nurseries.

Blaisdell S. G. & Son, 1146 Fifth
Ford's Tropical, cor Ninth and F
Magnolia, cor Sixth and E
Mission Valley, Sixth and D
San Diego Nursery, cor Fifth & C
Silver Gate, office 456 Fifth
Sunnyside, cor Ninth and F
Sweetwater Nursery Co., corner Eighth and F

The Phœnix Shoe Shop. Custom Work that Fits. Repairing that Pleases. THIELEN & SMITH, 1434 E ST.

FOR CEMENT & BITUMEN PAVING GO TO OVER & NAGLE COR. SECOND & G STS. All Work Guaranteed.

Paints, Oils and Varnishes Brushes and Wall-Paper. San Diego Paint Co. 751 Sixth St. Express Bloc

STRONG, ARMS & CO. 826 FIFTH ST.
Large List of Desirable Residence and Business Properties

Notaries.

Anderson Miss Laura B., Lawyer's Block
Burnett I. G., 919 Fifth
Bush Thomas H., 840 Fifth
Dannals Geo. M., 915 Sixth
Dodson A. E., 915 Fifth
Dougherty H. H., 1336 D
Fintzelberg Theo., 759 Sixth
Hitchcock Geo. N., 709 Sixth
Hulse A. P., Horton House blk
Mouser A. C., M E Church blk
Muir B. L., 1319 F
Paine J. O. W., 1419 F
Stevens C. H., 961 Fifth
Sweet A. H., The Manvel
Titus Nat. R., with Gibson & Titus
Tucker J. Z., 2 Morse, Whaley & Dalton blk
Whitehead B. F., 15 Lawyers' blk

Oculists.

Rodes Joseph Dr., nw cor Sixth and C

Oil Dealers.

King Arthur, Seventh and H
Little W E. Co., 1124 Fourth
Standard Oil Co., foot of 22nd
San Diego Paint Co., 751 Sixth
Whittier, Fuller & Co., 635 Sixth

Optical Goods.

Coonley A. B., 951 Sixth
German M., 845 Fifth

Painters.

Deering & Middleton, 1437 F
Deyo T. S., & Son, Eighth and I
Hunt Wm. C., 1614 H
McAuliff H. B., 862 Fourth
Merigan N. E., 833 Seventh

Paints and Oils.

Alexander R. G., 734 Fifth
Heath J. A., 624 Fifth
Hoff John D. Asbestos Co., 923 4th
Merigan N. E., 833 Seventh
San Diego Paint Co., 751 Sixth
Whittier, Fuller & Co., 635 Sixth

Patent Agency.

Fitzgerald Nat Ward, Kuhn block

Paper Hangers.

Deering & Middleton, 1437 F
Merigan N. E., 833 Seventh

Photographers.

Chicago, C Klindt, 657 Fifth
Coonley H. E., Backesto blk, Fifth and H
Elite, E H Turner, 767 Fifth
Fox & Proelss, 1622 H
Judd C. W., 860 Fifth
Lenz J. M., cor Fifth and E
Slocum J. E., photographers' supplies, 854 Fourth

Physicians and Surgeons.

Arndt Dr. H. R., 943 Sixth
Averill Maria B., 946 Sixth
Bailey S. Evlaine, 763 Seventh
Baker & Baker, N E cor Fifth & C
Burnham F. R., Kuhn block
Carson Edwin, 1055 Fifth
Churchill C. C., Allyn block
Corel A. W., 1127 Thirteenth
Crepin H. E., Yuma building
Crepin H. N., Cole block
Docking Thos., 643 Sixth
Doig & Hearne, 1506 C, cor Sixth
Edwards Dr. Wm. A., Fourth and Fir
Escher J. F., N E cor Fifth and E
Fairbairn T. A., 1234 Sixth
Fenn C. M., 651 Seventh
Garvin H. D., 3114 N
Gochenauer D., 2-3 Express blk
Gray A J., 918 Fir
Harper J. G., 1234 Fourth
Hulburt R. G., N E cor Fifth & H
Hunt Nathan, Grand Pacific
Jenks G. W., 917 Twenty-eighth

SAN DIEGO IMPLEMENT CO.
FOOT OF FIFTH STREET.
Irrigation Supplies a Specialty.

OBIE C. EBEHART
The Pioneer Scavenger.
Rubbish and Garbage Removed.
Office, 1427 E Street.
Res. 203 Fifteenth St.

Paints, Oils, Varnishes, Brushes
AND WALL PAPER.
San Diego Paint Co.
751 Sixth St. Express Block

ORANGE and LEMON TREES SWEETWATER NURSERY CO.

For Silks, Velvets and Dress Goods go to M. A. LESEM 1414 to 1420 D St. bet. 5th and 6th

FOR CEMENT & BITUMEN PAVING GO TO OVER & NAGLE Cor. Second & G Sts. All Work Guaranteed.

Jones L. F., Kuhn building
Labaume Lydia H., 1740 D
Lathrop E. H., 936 Sixth
Lewis H. L., The Langham, Fourth and C
Leisenring P. S., 1054 Sixth
Luscomb C. E., room 5, Marston b
Magee T. L., 9-10 Backesto block
Mertzmann B. F., (homœopathic) 1034 Fifth
McConkey Dr. T. F., Bon Ton
Morgan & Polhemus, 1045 Sixth
Northrup D. B., 767 Fifth
Nugent E., Backesto block
Payne J. R., 633 Tenth
Payne J. W., 633 Tenth
Reading J. W., N E cor Fifth & H
Remondino P. C., Fisher opera house, Fifth
Rodes Joseph, specialist eye, ear, nose and throat, N W cor Sixth and C
Rood V. D., 444 Logan Ave
Rupp D. F., specialist nose, throat and ear, cor Fifth and F
Schmitt Geo. H., 953 Fourth
Stockton T. C., 726 Fifth
Stone J. B., N W cor Fourth & C
Valle Dr. C. C., 726 Fifth
Van Norman, 927 Sixth
Telson Dr. Mary K., Sixteenth & H
Walcott A. P., 1366 Second

Piano Tuners.

Dollwet Nicholas, 658 Sixth
Grovesteen J. H., First and Date

Planing Mills.

India Street, cor India and B
The Russ, First and J
San Diego, foot of Sixth

Plumbers & Gas Fitters.

Johnstone J. S., 964 Sixth
Julian & Sons, 532 Fifth
Kindler Albert, 743 Sixth
Leonard & Wade, 851 Seventh
Merritt Geo. A., 534 Eleventh
McKenzie & Bro., Fifth and K
Thomason P. M., 834 Sixth
Woolman John H., 1630 F

Pool and Billiard Hall.

Coon W. A., temperance, Plaza

Poultry.

Golden J., 1316 F
San Diego Poultry Co,, Fourth adjoining Fisher opera house
Snider W. N., 700 Sixth
Stolzner & Kelley, N W cor Sixth and I

Printers, Book and Job.

Collins J. V., Jr., 532 Thirteenth
Dalmazzo F. M , 723 Fifth
Economy Printing Co., cor Third and D
Fie'd Putnam, 909 Fourth
Frandzen, Bumgardner & Co., cor Fourth and Plaza
Gould, Hutton & Co., 938 Third
Hildreth H. W., 926 Sixth
Kamman C. F., 764 Fourth
Olmsted Co. The, 1342 D
San Diego Printing Co., 864 Sixth
Stenhouse & Co., 1033 Fourth

Reading Rooms and Libraries.

Public Library, Seventh and F
Y. M. C. A., 639 to 643 Eighth

Real Estate.

Arnold G. C., 916 Sixth
Barrows H. L., Tenth
Bowler & Brown, N W cor Eighth and H
Bradshaw & Wood, 1424 E
Brooks James F., cor Third and Juniper

COONLEY THE PHOTOGRAPHER
Recognized the Leading Studio.

STRONG, ARMS & CO. 826 FIFTH ST.
Largest List of Desirable City Residence and Business Properties.

Irrigation Supplies a Specialty. SAN DIEGO IMPLEMENT CO FOOT OF FIFTH STREET.

Burgoyne C. A., 915 Fifth
Bush Thos., 940 Fifth
Campion, Morton & Co., 850 Fifth
College Hill Land Ass'n, Kuhn b
Christensen J. P., 1317 F
Choate D., 832 Fifth
Churcher E. A., Lawyers' block
Clark James S., 915 Fourth
Cook Henry, 840 Fifth
McCormack & Co. J., Lawyer's b
Crittenden H. B., 923 Fourth
Daggett & Grandstaff, 1330 E
Dake T. C. S., 1317 E bet Fourth and Fifth
Dalton R. H., 1332 D
Dickenson J. A., 915 Fourth
Dickinson & Co. G. W., 1422 D
Dorman Edw., Lawyer's block
Dougherty E., 940 Fifth
Dougherty H. H., Fourth
Dunkin J. R. & Co., 826 Sixth
Duress Wm. A,, 1248 Fifth
Escondido Land & Town Co., D
Ethridge Frank, 909 Fourth
Fintzelberg Theo, 759 Sixth
Fox Chas. J., (Juniper L & W Co) First Nat Bank block
Fox Samuel I. & Co., 1411 E
Frederick Ben T., 1332 D
Freeland & Colton, cor E & Sixth
Frame J. A., Fourth and B
Gay & Burns, 1057 Sixth
Gillmore & Co , 1012 Fourth
Gordon H. C., Fourth and B
Hakes C. C., 1016 D
Hartwell S. M., 924 Sixth
Hayes Harry E., 1315 D
Hazzard G. W., 640 Fifth
Helphingstine John A., 825 Fifth
Hensley Geo. B., 1332 D
Himbaugh H. H., 1330 E
Hitchcock G. N., 509 Sixth
Jewell & Co., 7-8 Kline block
Latta & Graham, 850 Sixth
Lawrence G. W., 1442 E
Loop & Co., 1332 D
Louis Isidor, 843 Fifth
Lungstrass & Walsh, 912 Sixth
Mack Lawrence J., 1332 D
Mannasse J. S., 1311 F
Matthews Bros., Horton House
Marshall J. W., St James block
Moore F. M., E st
Morse, Stewart & Co., Pierce-Morse block
Muir B. L., 1319 F
McCormack J., 934 Fourth
Nielsen J. B., 915 Fourth
Otis & Co., 1025 Fourth
Parker F., 923 Fifth
Patterson W. C., 832 Fifth
Pauly Chas. W., 923 Fourth
Potter & Roberts, 810 Sixth
Prout W. J., cor C & Twenty-sixth
Rogers I. D., 1340 D
Ross & Dow, 1408 D
San Diego Land & Town Co., 849 Fifth
San Marcos Land Co., cor Fourth and D
Soto J. M., Lawyer's block
Stanton & Douglas, 1420 E
Stevens & Rockfellow, 959 Fifth
Stewart F. W., 21 Pierce-Morse b
Strong, Arms & Co., 826 Fifth
Bell & Co. Chas. U., Fourth near P. O.
Walmer J., cor Second and F
Wetmore G. H., Sr., Twenty-ninth and National Ave

Restaurants.

Benoit's Restaurant, 858 Fourth
Bon Ton, Mrs Elvira Price, 552 Sixth
Carr James, 827 Seventh
Commercial, 758 Fifth
Delmonico The, Hill block
Girard Lunch Room, 1433 F
Hoffman, 746 Fifth
Home, 428 Fifth

For PLUMBING, TINNING and SHIP WORK, go to THE GUYAMACA TIN SHOP, H St. bet 5th and 6th G. W. PECK, Prop.

Paints, Oils, Varnishes, Wall-paper BRUSHES AND GLASS. | San Diego Paint Co. 751 Sixth St. Express Block

ORANGE and LEMON TREES SWEETWATER NURSERY CO.

Lafayette, 1050 Fifth
Live-and-Let-Live Rest'nt, 1440 E
Mercantile Cafe, 854 Fifth
Minneapolis, 828 Fifth
Palace Lunch Counter, 926 Fifth
Philadelphia Cafe, 514 Fifth
Rockaway, 1207 I
Schultze H., cor Fifth and K
Stack Mrs. H., 562 Fifth
Thomas F. E., 1612 F
Tujague Mrs. M., 1433 F
Vienna Lunch Room, cor Fourth and F

Rubber Stamps.

San Diego Rubber Stamp Works. 864 Sixth

Saddlers & Harness Makers.

Bowers J. M., 1532 H
Edwards C. J., 721 Fourth
Montijo R., 558-60 Fifth
Nichols J. G. B., Fourth and F
Reutner Adolph, 1237 H
Thieme M. F., 1315 F
Villa F. J., 919 Sixth

Safe Agencies.

Hall's Safe & Lock Co., 926 Sixth

Scavengers.

Eberhardt O. C., 1423 E

Saloons.

(See Wines and Liquors.)

Schools & Colleges.

(For Public Schools see first part of Directory.)

Coffey Prof. E. H., teacher of Spanish, Snyder block
Ludlum Miss Mildred, elocution and delsarte, 1844 Fourth
Ludlum Mrs. E. M., elocution, history and literature, 1844 Fourth
North J. D., languages, 857 Third
Phillips Mrs. P. F., 2038 C
San Diego Commercial College, cor Sixth and F, Express bldg
Southwest Institute, cor Third and Elm
Webb Oliver, manual training, 928 Sixth

Searchers of Records.

Abstract & Title Insurance Co., 915 Sixth
San Diego Abstract Co., corner Fourth and E

Second-Hand Stores.

Davis W. J., 822 Sixth
Dollwet Nicholas, 658 Sixth
Flenner A., 1602 F
Flint Daniel, 543 Fifth
Half-Price House, 828 Sixth
Magwood G. W., 1624-32 H
Old Reliable, 809 Sixth
Skinner & Long, 721 Sixth
Slifer J. J., 1542 H
Smith L. H., 1440 E
Thorndike A. W. and M. W., 651-57 Sixth
Whittier J. F., 727 Sixth
Wurzell Joe, 640 Sixth

Seeds.

Sweetwater Nursery Co., Eighth and F
Watson Geo. B. & Co., cor Fifth and I

Sewer Pipe, Etc.

Buck J. S., cor Fifth and K
Davis F. E., Second and G

Sewing Machines.

Domestic, Geo W Marston agent
New Home, L R Darrow agent
Singer Agency, 655 Fifth
White, Geo W Marston agent, cor Fifth and F

LONE STAR MEAT MARKET 2235 H St. near 14th. Arthur H. Roy Proprietor. Telephone 20.

For CEMENT and BITUMEN PAVING Go to OVER & NAGLE Cor. Second and G Sts. ALL WORK GUARANTEED.

Sherwin-Williams' Paint Covers most Looks Best
Wears Longest. Most Economical.

San Diego Paint Co.
751 Sixth St. Express Block

STRONG, ARMS & CO. 826 FIFTH ST.
Largest List of Desirable City Residence and Business Properties.

SAN DIEGO IMPLEMENT CO
FOOT OF FIFTH STREET.
Irrigation Supplies a Specialty.

Shell Stores.

Dann Mrs. S. S., cor Elm & Fifth
Walz W. G. Co., Fifth and F
World Shell & Curio, 1045 Fifth

Ship Chandler.

Heath J. A., 620 Fifth

Soap Factories.

Stead G. D. Co., 642 to 650 First

Soda Works.

Excelsior Soda Works Co., 1145 Third
San Diego Soda Works, 424 Logan

Stationery.

Dodge & Burbeck, cor Fifth & D
Emmal W. B., 860 Fifth
Loring & Co., 1434-38 H
Olmsted Co. The, 1342 D
Stephens & Son, 810 Fifth
Wertheimer & Co., 762 Fifth

Street Paving & Cement Work.

Over & Nagle, cor Second and G

Surveyors.

Alverson C. S., Lawyers' block
Capps A. V., 12-13 Snyder block
Harris Lew B., Lawyer's block

Tailors.

(See Merchant Tailors.)

Brust Jacob, 750 Fifth
DeBourge Louis, 437 Fifth
Edwards Geo., 1432 E
Gallo E., 1235 Fourth
Lehmann Theo, 754 Third
Marquardt Hans, 936 Fifth
McCreesh William, 1313 F

Tea and Coffee.

Great American Importing Tea Co., 969 Fifth
Nye & Nissen, 958 60 Fifth
Ballou G. H. & Co., wholesale roasters, importers and jobbers, N E cor Fifth and K

Tents.

Old Reliable Tent Co., H bet Fourth and Fifth
San Diego Tent & Awning Co., 565 Fifth

Telegraphs.

Postal Telegraph Cable Co., cor Fifth and E
San Diego District, 1019-21 Fourth
Western Union, cor F and Fifth

Theatres.

Fisher Opera House, Fourth bet B and C
Louis' Opera House, Fifth bet B and C

Tinners.

Bone W. S., 2430 K
Cuyamaca, H bet Fifth and Sixth
Julian & Sons, 532 Fifth
Kindler A., 743 Sixth
Thomason P. M., 834 Sixth
Williams W. E., 730 Sixth
Woolman J. H., 1630 F

Toys & Fancy Goods.

Dodge & Burbeck, cor Fifth & D
Loring & Co., 1448 H
Rossi Mrs. M. C., 739 Fifth
Olmsted Co., 1342 D
Stephens & Son, 810 Fifth
Wertheimer M. A. & Co., 762 Fifth

Transfer Companies.

Levi's Hack, Livery & Transfer Co., 1340 D
San Diego & Coronado, W A Hawkins, 1019-21 Fourth

Truck Companies.

Pioneer Truck Co., 1427 E
San Diego Truck Co., 728 Fifth
Webb & Higgins, Fifth and D

For PLUMBING, TINNING and SHIP WORK, go to THE CUYAMACA TIN SHOP, H St. bet 5th and 6th
G. W. PECK, Prop.

Paints, Oils, Varnishes, Wall-paper | San Diego Paint Co.
BRUSHES AND GLASS. 751 Sixth St. Express Block

Lemon and Orange Trees SWEETWATER NURSERY CO.

Undertakers.

Johnson & Co., 907 Sixth near E
Bird, Whitson & Co., 758-60 Fourth

Veterinary Surgeons.

Backenstose Edward, Sixth & H
Crowhall J. C., Albemarle
Gillen J. R., 936 First
Koster P., 1122 Third
Wright J. W., O K feed yard

Wagons, Carriages, Etc.

Metcalf Bros., 753-55 Fourth
McDougall Bros., cor Seventh & I
Parrott & Co., mfrs. cor Tenth & I
San Diego Implement Co., foot of Fifth

Wall Paper.

Alexander R. G., 846 Fifth
Merigan N. E., 833 Seventh
San Diego Paint Co., 751 Sixth
Sandin Chas. M., 1156 Fourth
Whittier, Fuller & Co., 639 Sixth

Warehouses.

Cuyamaca, Fifteenth and N
Silver Gate, Ninth bet L and M
Spreckels, cor Atlantic and G
Stewart W. W. & Co , Fourth & K

Wines and Liquors.

WHOLESALE.

Jones Victor, 544 Fifth
Klauber & Levi, cor Fourth & H
Matfield Geo. H., 1321-23 E
Pascal, Etcheverry & Co., 628 Fifth
Schranze & Polzien, 1128 to 1134 D
Taylor G. W., 927 Fourth

RETAIL.

Austrian Beer Hall, N W corner Fourth and I
Burnes Till A., 500 Fifth
Chicago The, 433 Fifth
Craigue S. W., 842 Fifth
Del Monte, Hill block
Dew Drop, Union and H
Eclipse, 450 Fifth
Electric, H and Union
England Chas. F., cor Third & I
Fashion The, 516 Fifth
Goldthorpe Joe, 964 Fifth
Hames & Kroenert, cor Sixth & F
Heilbron F., 1317 E
Herzog Frank, cor Fifth and B
Hewitt John, cor Sixth and K
James P., 527 Fifth
Jameson & Kroah, 1240 F
Manz A., 520 Fifth
Mayrhofer Bros., 932 Fifth
Montana, 339 Fifth
Myers A. L. & Co., H bet Fifth & Sixth
Nachbaur Joseph, cor Fourth & F
Pacific Exchange, 414 Fifth
People's Hall, 927 Fifth
Pony, 650 Fifth
Rentsch A., 558 Sixth
Rose Bud, Third and I
Kalvelage & Mueller, 1502-6 India
Shafus Chas., Atlantic foot of G
Seifert John R., 1327 D
Silver Moon, Third and I
St. Charles, 433 Fifth
Victoria, 1122 D
Volmer M., D near India
Wine Room, H bet Fifth & Sixth

For TOWELS, TABLE-LINENS and HOUSEHOLD GOODS, go to M. A. LESEM 1414 to 1420 D St. bet. 5th and 6th

For Reservoirs, Cisterns and all kinds of Cement Work, see OVER & NAGLE SECOND AND G STS.

Sherwin-Williams' Paint Covers most Looks Best
Wears Longest. Most Economical.

San Diego Paint Co.
751 Sixth St. Express Block.

HANS MARQUARDT

936 FIFTH STREET.

Tailor, Furnisher and Hatter

High • Art • Tailoring

AT MODERATE PRICES.

Largest and Most Complete Selection of

English, German and French Woolens.

Suits to Order from $28.00 upwards.

Pants to Order " $6.50 "

GIVE ME A TRIAL.

HANS MARQUARDT,

ARTISTIC TAILOR,

936 FIFTH STREET.

KNOX & VAN HAREN Prescription Druggists

MANUFACTURERS OF THE
Lockwood Asthma Remedy.

P. O. Box 935. COR. SIXTH AND D STREETS. Telephone 201.

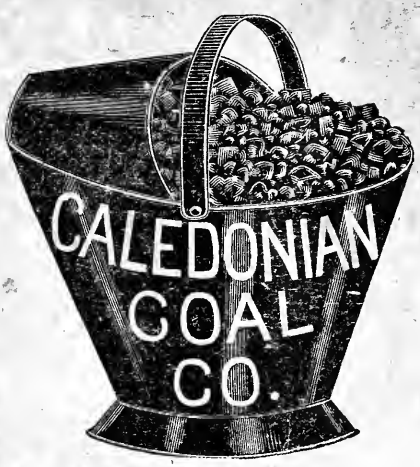

CLEANEST

BURNS

LONGEST

KINDLING,
WOOD,
AND
STEAM COAL

Superior Blacksmithing Coal.

YARD, FOOT OF D STREET.

Telephone No. 250.

Cuyamaca
Granite
Co.

LARGE DIMENSION

STONE

A SPECIALTY.

Gutter Blocks, Paving Blocks and
Rubble for Foundations.

Cor. Fourth & E Sts. San Diego, Cal.

Conover & Thomas FIRE, LIFE, ACCIDENT, AND PLATE GLASS Insurance KUHN BUILDING

UNION ICE CO. Office and Depot: CALIFORNIA ST. bet. E and F
TELEPHONE No. 262. P. O. BOX 23. GEO. R. HARRISON, Agent.

SAN DIEGO HOMŒOPATHIC PHARMACY
DR. MARIA B. AVERILL, Prop. 946 SIXTH ST.
AGENTS OF HUMPHREYS' VETERINARY REMEDIES