SAN DIEGO PUBLIC LIBRARY

THOS. K. CARLIN FOR SIGNS

Fred N. Hamilton Keeps the best assortment of Pocket Knives, Carvers and Forks, Table Knives and Plateware to be found in the city. 721 Fifth St. Central Build'g

THE OTAY Mesa is located some sixteen miles southeast of SAN DIEGO. Is a beautiful, undulating body of table land, comprising some 15,000 acres. Is soon to be watered from our Reservoir, now in course of construction. This superb body of land is at a sufficient altitude to be entirely free from frost. Is inland some eight miles from the Ocean on the west, and is crowned by mountains on the east. The climate is delightful. No hot or cold days.

GUION, HAMILTON & HARTLEY,
Southwest Cor. Sixth and E Streets,
SAN DIEGO, CAL.

The soil is rich, and produces all of the cereals, and with the water in contemplation will grow all the fruits, both of deciduous and citrus varieties, known to Southern California. We earnestly solicit correspondence and examination. There is a STEAM MOTOR to this Tract in contemplation in the near future.

The best investments can always be found at 824 FIFTH St. **San Diego Development Co.,** W. H. HOLABIRD, Manager.

Wescott, Webb & Fran'l, TRUCKMEN, Pianos, Safes and Furniture Moved. All Kinds of Freight Handled. 6th & H St. (MASONIC Building.)

LEVI & WERTHEIMER, Wallpaper & Decorations 764 Fifth.

Visit La Jolla Park Cottage Hotel, O. G. WOOD, PROPRIETOR

Arnold, Jeffrey & Mouser, REAL ESTATE —Agents.— 862-864 6th St.

Otay Mesa, the Garden of the World, Guion, Hamilton & Hartley, S. W. cor. E and Sixth St. See colored page one.

We wish to call the attention of the public to our large line of Real Estate, both in the city and country. With Mr. Hamilton's eleven years' experience as County Assessor, and Mr. Guion's as deputy, there is no locality in the County that we are not thoroughly conversant with. Any information in regard to SAN DIEGO COUNTY will be cheerfully imparted.

GUION, HAMILTON AND HARTLEY,
Real Estate Agents,
SAN DIEGO, CAL.
SOUTHWEST COR. SIXTH & E STS.,

We can make paying investments for non-residents, when so desired. M. D. HAMILTON, a member of our firm, is President of the Board of City Trustees, and invites correspondence by parties desiring information relative to SAN DIEGO City matters.

DODGE & BURBECK, BOOKSELLERS & STATIONERS, Cor. of Fifth and D Sts.

San Diego Implement Company, Foot of Fifth St. AGRICULTURAL IMPLEMENTS CARRIAGES WAGONS, ETC.

B. L. MUIR, REAL ESTATE AGENT, 1319 F STREET

FANCY GROCERIES, S. J. SILL, 763 FIFTH ST.

D. K. DONNE,

BOOKBINDER

—AND—

Blank * Book * Manufacturer.

832 FOURTH STREET, BETWEEN E AND F,

SAN DIEGO, CAL.

ACCOUNT · AND · BLANK · BOOKS

MADE TO ORDER.

MAP-MOUNTING

Magazines, Music,

LAW-BOOKS · AND · WORKS · OF · ART

Bound in Any Style.

POSTOFFICE BOX 872.

This DIRECTORY was Bound at this Office.

JOHN C. FISHER, San Diego. F. S. CHADBOURNE, San Francisco.

CHADBOURNE FURNITURE CO.

LARGEST STOCK. LOWEST PRICES. BEST GOODS.

It is a pleasure to show our Styles, and you will Save Money by Calling upon us before Buying.

SAN DIEGO, CAL. - Cor. Third & D Sts.

Putnam & Kilham Builders' and Heavy Hardware, Agricultural Implements Studebaker Wagons & Carriages

SIGNS H. G. Williams E St bet 5th & 6th Telephone 99.

ARMS & CHAPPEL,



Commission Merchants,

— AND —

Wholesale and Retail

DEALERS IN

Hay, Grain, Mill Feed and Produce.

239 to 241 Fifth Street, P. O. Box 815, } **San Diego, Cal.**

Long & Hickok, Real Estate Brokers, *1434 E St. Bet 5th & 6th* (north side) Property bought and sold in the city and country. Rents collected icited. Taxes paid. P. O. Box 1192. San Diego, Cal. Correspondence sol-

W. B. Corliss, Dealer in **Paints, Oils, Glass Wall Paper and Varnishes.** All kinds of Ready-Mixed paints. **Cor. 6th & G Sts.**

For Coronado Property see Brookshire & Morse 821 6th St.

P. F. BACHMAN, Merchant Tailor, 863 Fifth bet. E and F.

Sam'l G. Ingle "Quick Medal" Gasoline stoves Jewel Gasoline stoves | 725 to 729 FIFTH ST.

HART & STERN, Real Estate Brokers and Auctioneers, 827 and 829 Fifth St.,

E. WINSLOW TURNER.

Photographic Work of a Superior Quality

And of the Higher Artistic Excellence.

CHILDREN'S PICTURES BY THE INSTANTANEOUS PROCESS.

PROOF SHOWN AND NO CHARGE FOR RESITTINGS.

Portraits from Life or Copied from small Pictures in Oil, Crayon, Pastel or Water Colors.

Best Collection of Views.

The Only First-Class Gallery in the City.

Cor. Fifth and F Streets, { Over CHASE'S DRUG STORE,

SAN DIEGO, CAL.

Pianos AND Organs on Installments at { CHASE'S MUSIC HOUSE.

ROSS & DOW, Office on E St. bet. 4th & 5th | Have the best bargains in the city. Be sure you call and see them

WOOLWINE, SPRIGG & NERNEY, Leading Real Estate Brokers, Corner Fourth and D Sts., San Diego.

STANDARD FURNITURE CO., 521 and 523 FIFTH ST.

Turney & Fish We can give you the best bargains of any firm in the city. Why? Because we do a strictly legitimate business. **852-854 6th**

MURRAY, McGARVIE & CO. Real Estate Brokers, 1405 E st. nr. 5th
City and Country Property Bought and Sold on Commission. Special attention given to large properties.

J. W. WESCOTT,

PROPRIETOR

"The Boss Carriage Shop,"

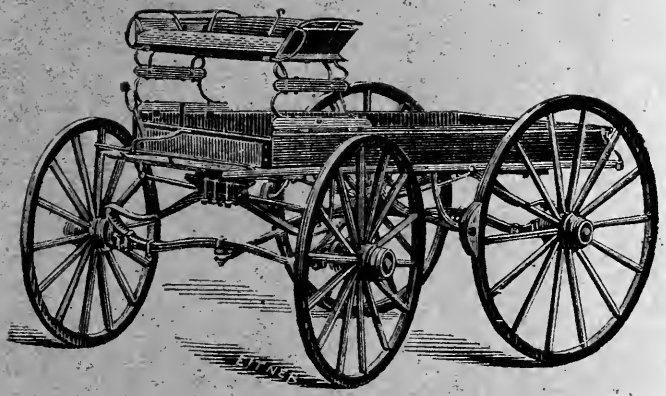

WAGON AND CARRIAGE MANUFACTURER,

Agent for the Celebrated

La Belle Wagons,

And the Celebrated

Walter A. Wood Mowers and Reapers.

Will carry a full line of the very best Eastern makes of Buggies, Carriages, Buckboards, Carts, Etc.

Horse-Shoeing a Specialty.

None but First Class Workmen Employed. Carriages of all Kinds Made to Order in First-Class Style.

519 Sixth Street, near cor. I,
San Diego Cal.

KNOX'S EL CAJON HOTEL, - A. L. KNOX, Proprietor.

Geo. M. Trousclair, Whitewashing, Kalsomining, And House Cleaning, carpets taken up beaten and put down and general job work done. Apply or leave orders at Russell's Barber shop, 5th St., bet. F & G. Or send orders through P. O. box, 427

Spach & Dranga Job Workers in every Discription of TIN, COPPER and SHEET IRON WORK, **1215 F.**

Palace Crockery Store 844 to 848 5th st | Lamps and Silverplatedware

The purest and finest drugs used in prescriptions at **San Diego Pharmacy** **Cor. Fifth & D sts.** C. R. Williams, Proprietor.

Go to A. E. Dodson & Co. FOR RELIABLE INSURANCE, **D St. bet. 4th & 5th**

NEW

WALL-:-PAPER-:-HOUSE.

D Street, Next to Chadbourne Furniture Co.

Our stock embraces goods as follows:

French, English and American Wall Papers, in large and Elegant Assortments. Beautiful and Artistic Ceiling Decoraions.



Plain and Ornamental

Window Shades.

Opaques and Hollands.



Room Mouldings, Cornice Poles and Ends,

Portiere and Lace Curtains, Fine Line of Feather Dusters

Awnings and Tents Made to Order.

Fine line of Hammocks. Glacier Decoration—A Perfect Imitation of Stained Glass, done to order. Every Department of our Business is in Charge of Skilled Workmen, and with our own Experience of 18 Years we feel confident that Entire

Satisfaction will be given to those who patronize us. Our endeavor will be to please all. Orders from the country promptly attended to.

R. C. ALEXANDER.

MEXICAN ART and CURIOSITY STORE. California, Arizona and New Mexico Curios. Novelties from all parts of the world. **Cor. Fifth and F Streets**

Fine Business Suits to Order J. F. RYAN, MERCHANT TAILOR.

Harville Bros & Co., see colored page opp. County Directory

E. Servantes & Son, Harness & Saddle Makers, 426 5th St., San Diego.

Burkhart & Bailey, REAL ESTATE BROKERS, No 643 Fifth St., Make investments; collect rents; pay taxes and act as agents for non-residents. Reference 1st National Bank, San Diego

I. P. NIHELL, PLAZA STORE, FOURTH ST. near D.

Plain And Decorative Paper Hanging, **Miller & Coss,** 1614 H St,

SOUTH SAN DIEGO, G. Y. Gray, Gen'l Manager
M. L. OLMSTED, Superintendent. (see page 9.)

Enterprise Planing Mill,

COR. FIRST AND I STREETS, - SAN DIEGO, CAL.

H. A. PERRY, Proprietor.

Moldings, Brackets, Frames, Doors, Sashes,

—— AND ——

All Kinds of Wood-Work Finish.

Bee Materials of all Kinds. Store and Bank Fixtures.

Tanks of all Kinds. Also Planing and Turning to Order.

Boxes of all Kinds.

CLEMENTS, STANNARD & CO.,

Architects and Superintendents,

Cor. F and Seventh Streets,

SAN DIEGO, CAL.

Agents for Champion Iron Fence. The Best Fence in the World.

Designers of all Classes of Public and Private Buildings.

WE INVITE AN INSPECTION OF OUR WORK.

Satisfaction Guaranteed on all Work Intrusted to us.

CORRESPONDENCE SOLICITED.

Payne & Pearce, REAL ESTATE AG'TS, Collect rents, pay taxes, etc. 822 Sixth St. Sheldon Block.

South San Diego Co. Headquarters C. A. Buss & Co Cor. FIFTH & E Sts.

HAMILTON & CO., **General Supply Store, 709 to 719 Fifth.**
Branch Stores Coronado Beach and Oceanside.

Morgan & Hartzell, real estate brokers, 755 6th st. nr. p. o.
City and country property bought and sold. House renting agency. Notary Public.

PIONEER HARDWARE STORE.
Established 1868.

Julian and Son,

Sole Agents for the Celebrated

NEW MODEL RANGE.

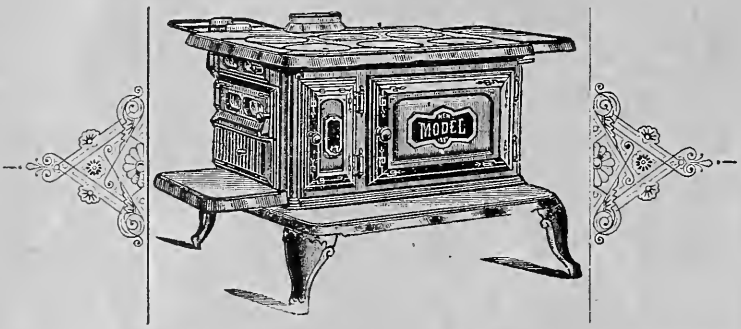

Acknowledged by all to be the BEST.

Sheet Iron and Galvanized Pumps of all kinds.

532 FIFTH ST.,

SAN DIEGO, CAL.

Hotel Josephine, H. R. Warner, prop. Rates $3 to $4 per day
Orange ave., bet. 3d & 4th, Coronado Beach

COON & HURST, REAL ESTATE Bargains in all the Additions to San Diego, Coronado Beach, City and County property. The business of non-residents will receive prompt attention. 1223 F Street. P. O. Box 1500

RANDALL BROS. & KENNEDY, STAPLE AND FANCY GROCERIES, —QUEENSWARE,— 5th st., opp. First National Bank.

T. J. CAPPS & CO., Real Estate Ag'ts. 1413 F st., bet. 5th and 6th.
MONEY LOANED.

THOS. K. CARLIN FOR SIGNS

Fred N. Hamilton Has been here since 1873, and has now the finest stock of HARDWARE to be found in San Diego.
721 FIFTH ST. Central Market Building

SOUTH SAN DIEGO

The Finest Suburb of the Future Metropolis of SOUTHERN CALIFORNIA.

SOUTH SAN DIEGO COMPANY:

EO. PUTERBAUGH, President.
R. R. MORRISON, 1st Vice-President.
W. D. WOOLWINE, 2d Vice-President.
O. S. HUBBELL, Treasurer.
G. Y. GRAY, General Manager.
M. L. OLMSTED, Superintendent.
M. DALLOS, Secretary

For Further Information or Particulars

Call on or address

G. Y. GRAY, General Manager.

CORNER OF SEVENTH AND F STREETS, P. O. BOX 795

—OR—

M. L. OMLSTED, Superintendent,

P. O. Box 839. Cor. Fifth and E Sts,. San Diego, Cal.

W. H. Holabird, Manager. **San Diego Development Co.** 824 Fifth St. The finest city and country property.

WESCOTT, WEBB & FRARY, Truckmen. Sixth St., (Masonic Building.) Pianos, Safes and Furniture Moved. All kinds of Freight Handled.

LEVI & WERTHEIMER, ART GOODS, 764 5TH

La Jolla Park Cottage Hotel, O. G. Wood, Proprietor.

CORONADO BEACH PROPERTY A SPECIALTY, **B. L. Muir, 1319 F.**

San Diego Tent and Awning Factory.

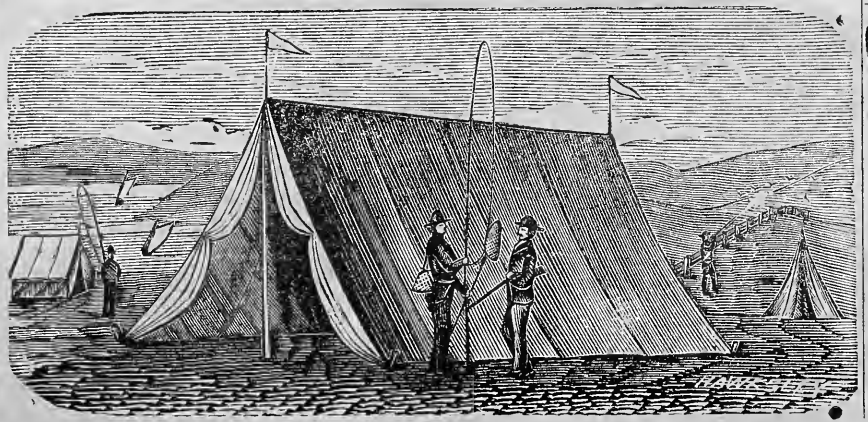

AWNINGS

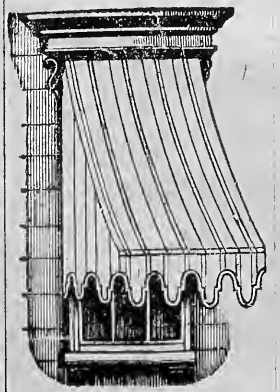

For Windows and Store Fronts.

P. H. FELITZ, Prop. - 832 4th St. opp. Windsor Hotel

MANUFACTURER OF

TENTS of all sizes and styles, Wagon and Stack Covers, Tarpaulins, Camp Furniture and Everything made of Canvas.

The ONLY EXCLUSIVE ESTABLISHMENT of its kind in San Diego. We make a specialty of renting Tents. Correspondence Solicited.

SCHOOL SUPPLIES, **Dodge & Burbeck,** COR. FIFTH & D STS.

Buggies, Carriages, Farm Wagons, Etc. S. D. I. C., Foot of Fifth St.

ARNOLD, JEFFREY & MOSER Real Estate Agents, 862-864 6th St.

10 MAXWELL'S DIRECTORY OF

Otay Mesa! Best Climate in America. (See colored page 1).
Guion, Hamilton & Hartley, cor. E and 6th Sts., San Diego, Calif

SILL, THE GROCER, 763 FIFTH, Telephone 77.

Putnam & Kilham, Builders' and Heavy Hardware, Agricultural Implements, Studebaker Wagons & Carriages

SIGNS | **H. G. Williams** E St. bet 5th & 6th, Telephone 99

Parker,

The Pioneer Photographer,

740 Fifth Street.

Second to None.

Thirty Years' Experience in the Business.

Guarantees Satisfaction in all Cases.

Children's Pictures a Specialty. Also the Largest Collection of City and County Views in Southern California.

Received the First Award at last County Fair.

P. O'CONNELL,

Produce and Commission Merchant,

— AND —

Jobber in California and Oregon Produce.

POTATOES, ONIONS. BEANS, OATS, BARLEY. CHICKEN FEED, CARROTS, ETC.

644 Fourth Street, bet. G and H Sts.,

SAN DIEGO, CAL.

John T. Long, CONTRACTOR & BUILDER, 1434 E St., P. O. box 1192. Estimates furnished on all kinds of Public and Private Buildings.

W. B. Corliss, Dealer in **Paints, Oils, Glass Wall Paper and Varnishes.** All kinds of Ready-Mixed paints. **Cor. 6th & G Sts.**

For special bargains call on Brookshire & Morse, Real Estate Brokers 821 Sixth St.

P. F. BACHMAN, MERCHANT TAILOR, 863 5th bet. E & F.

Superior Stoves and Ranges
——ELMWOOD RANGES——
Sam'l G. Ingle
725 to 729 Fifth St.
726 to 730 Sixth St.

For Bargains in Real Estate call on **HART & STERN 827 and 829 Fifth St.**

FIRST-CLASS WORK GUARANTEED.

NONE BUT FINE WORKMEN EMPLOYED.

E. D. Wilbur,

CONTRACTOR AND BUILDER.

Work Promptly Attended to.

The Fitting up of Offices in Elegant Style a Specialty.

Stores and Offices Fitted up at Short Notice.

1040 Eighth Street, BET. C AND D, SAN DIEGO, CAL.

Orders can be left with Burton & Gilmore, Custom House and Real Estate Brokers, 920 Sixth Street.

Samples of COLTON MARBLE *for Building Fronts and Columns,*

Can be seen at my Office, or by calling on

T. McCORD,
At Office in Horton House.

CHASE'S MUSIC HOUSE, 907 SIXTH ST., San Diego.

Ross & Dow, REAL ESTATE BROKERS Office on **E St. bet. 4th & 5th**

The San Diego Abstract Co., Chief Searchers of Records Offices cor. 4th and D Sts

Standard Furniture Co., Upholstery Goods, 521 and 523 5th

Turney & Fish, REAL ESTATE. The most reliable firm in San Diego 852 & 854 Sixth street, west side bet. E & F

For Coronado Beach Property go to Murray, McGarvie & Co. Real Estate Brokers. 1405 E St. cor. of Fifth St.

E. E. Murray, M. D.,

Physician and Surgeon,

Office: 662 Sixth Street.

Residence: Cor. Date and Union,

SAN DIEGO, CAL.

Landscape Gardener and Horticulturist

All Kinds of Hedges and Trees Trimmed, Budding, Grafting, Pruning and Tree Spraying.

Gardens laid out and Attended to by the Day or Contract, in Town or Country. Satisfaction Guaranteed.

Terms Reasonable. References Furnished.

P. O. Box 1165. M. J. O'BYRNE, City Gardener, Russ House, SAN DIEGO, CAL.

Hullo There! Stop! "Where are You Going?"

NONE BUT FIRST-CLASS WORKMEN EMPLOYED.



NONE BUT FIRST-CLASS WORKMEN EMPLOYED.

— TO THE —

Kansas City Shaving Parlors

H. FIERMAN, Proprietor.

F Street, near Sixth, Pierce-Morse Building, SAN DIEGO, CAL.

Knox's Hotel, First-class in every Appointment. El Cajon. Established in 1887.

Palace Crockery Store 844 to 848 5th St. TABLE GLASSWARE

Geo. M. Trousclair, Whitewashing, Kalsomining And House Cleaning, carpets taken up, beaten and put down, and general job work done. Apply or leave orders at Russ House Barber shop, 5th St. bet. F & F. Or send orders through p. o. box 127.

Spach & Dranga Job Workers in every Discription of TIN, COPPER and SHEET IRON WORK, 1215 F.

Elegant Perfumes & toilet soaps at the **San Diego Pharmacy,** Cor. Fifth and D sts C. R. WILLIAMS, Proprietor.

Go To **Flower, Jones & Co.,** For Choice Bargains in Real Estate, D St. bet. 4th and 5th

Tia Juana City

San Diego's Greatest Suburb!

The Loveliest Spot on Earth,

Situated fifteen miles south of San Diego, near the Mexican Line. The best drive out of San Diego. Investors, speculators, tourists and health-seekers don't fail to see this property.

Among its many attractions are the celebrated Hot Springs, whose medical properties are pronounced by the medical fraternity to equal, if not surpass, the celebrated Hot Springs in Arkansas.

This Elegant Suburb has just been Sub-divided into Lots and Blocks, now offered for sale by

HART & STERN,

827 and 829 FIFTH STREET, SAN DIEGO.

MEXICAN ART and CURIOSITY STORE. California, Arizona and New Mexico Curios, Novelties from all parts of the world.
Cor. Fifth and F Streets

Latest Goods and Fashions at
J. F. RYAN, MERCHANT TAILOR.

Harville Bros. & Co., Commission Merchants, Fifth & K Sts., San Diego.
Dealers in Fine Carriages and Buggies.

E. SERVANTES & SON, Harness and Saddle Makers, 426 5th St., San Diego.

SHORT BROS.,

THE LEADING

Merchant Tailors

— OF —

Southern California.

1436 H Street, { *Two Doors from* Wells, Fargo & Co.'s Express Office,

San Diego, Cal.

FIRST-CLASS WORK.

Perfect Fit Guaranteed.

Short Bros.

A. N. BRADSHAW.

Real Estate Broker,

1435 E Street, bet. Fifth and Sixth,
SAN DIEGO, CAL.

Buys and Sells Real Estate on Commission.

Agent for Coronado Beach Lots.

Orange Groves, Ranches and Farms for Sale.

— AND —

Over a Million Dollars' Worth of Business and Residence Property in San Diego.

IF YOU WANT TO BUY OR SELL, CALL ON OR ADDRESS

A. N. BRADSHAW,
P. O. Box 1338,
SAN DIEGO, CAL

CHALMERS SCOTT. WM. A. SCOTT, JR.

Scott Bros.,

GENERAL INSURANCE AND REAL ESTATE AGENTS.

1014 Fourth St., under Horton House,

SAN DIEGO, CAL.

Adjusters and Special Insurance Inspectors.

Representing

NATIONAL, of Ireland.
BOYLSTON, of Boston.
HELVETIA, of Switzerland.
ATLAS, of London.
SVEA, of Gothenberg.
QUEEN, of Liverpool.

CALL AND SEE OUR PLANS FOR THE CELEBRATED

California Model Cottages, Campers' and Miners' Cabins,

Nothing better for town, seaside or country. Insect proof, beautiful and durable. One hundred per cent. better than any ready made building, and forty per cent. cheaper. [Wholesale at reduced rates.] Cable roads and Hydraulic Elevators built under Milliken's Patents.

— *French and Spanish Spoken.* —

MAXWELL'S DIRECTORY

OF

SAN DIEGO

CITY AND COUNTY

FOR

1887 - 8

Geo. W. Maxwell, Publisher
Sun Building
San Diego, Cal.

THOS. K. CARLIN FOR SIGNS

Headquarters for Hardware at Fred. N. Hamilton's 721 Fifth
Extending through Central Market Building to 6th. Give him a call and get prices.

	Page
Knox A L, above	bottom margin
Lacey & Bailhache,	back cover
Levi & Wertheimer,	side margin
Livingston J B,	bottom margin
Long & Hickok, above	bottom mar
Long J T, above	bottom margin
Los Angeles Lithographic Co.,	454
Mantz J,	365
Marks & Garwood	361
May E P, opp	29
Middleton & Son	37
Miller & Coss,	side margin
Morgan & Hartzell, under	bottom margin
Moser N	391
Mountain View Hotel	432
Muir B L	side margin
Murray Dr. E E	37
Murray Rea & Co	37
Murray, McGarvie & Co. under	top margin
Nason M C	26
Newton & Burnell, above	bottom margin
Nihell I P,	inner margin
Nolan & Hixon,	top end
O'Byrne M J	13
O'Connell P	11
Pacific Coast Land Bureau,	front cover
Parker J C	11
Patterson W S	428
Payne & Pearce, above	bottom margin
Peck, Bundy & Stewart	414
Perry H A	7
Place & Simmons,	bottom end
Putnam & Kilham,	top margin
Raffi G	366
Randall Bros. & Kennedy,	inside margin
Rhodes & Frick opposite	42
Roberts Robert T	360
Ross & Dow,	bottom margin
Ryan John F,	bottom margin
San Diegan Publishing Co	30
San Diego Daily Sun	356
San Diego Development Co.	above bottom margin
San Diego National Bank	401
San Diego Red Rubber Stamp Works	457
San Diego and Coronado Transfer Co,	back cover
San Diego Union Co.	382
Schoenfield & Hayman,	inside mar
Scott Bros, opposite	15
Servantes E & Son,	inside margin
Short Bros, opposite	14
Sill S J,	inside margin
South Pacific Hotel	441
South San Diego Co., under top margin and	9
Sow Kee	454
St. Cloud Hotel	444
Spach & Dranga,	side margin
Standard Iron Works	381
Starbird E B	424
Steadman R B	458
Stern Bros & Co	32
Stevens Lewis W	368
St. James Hotel,	back cover
Thomas & Hinkle	387
Towle A H	459
Townsend, Frame & Starbuck	416
Trousclair George M,	inside mar
Turner E Winslow	4
Turney & Fish	439
Tuttle & Davis	443
Union Ice Co, opposite	29
Van Slyke W H	441
Warner H R, above	bottom mar
Weber Frank J	37
Wescott J W	5
Wescott, Webb & Frary,	inside mar
Wetherbee George M	359
Wheeler H K	366
Wilbur E D	12
Williams C R.	top margin
Williams H G,	under top margin
Wilson Bros	420
Wishaar E B	422
Wood O G,	bottom margin
Woods & Harry,	back cover
Woolwine, Sprigg & Nerney,	side margin
Yung Wah & Co	454

If you have property to sell or buy call on **SAN DIEGO DEVELOPMENT CO.,** W. H. Holabird Manager.
824 FIFTH STREET.

First-class accommodations at **LA JOLLA PARK COTTAGE HOTEL** O. G. WOOD, PROPRIETOR.

Wescott, Webb & Frary, TRUCKMEN, Pianos, Safes and Furniture Moved. All Kinds of Freight Handled. 6th & H St. (MASONIC Building.

LEVI & WERTHEIMER, Stationers and Booksellers, 764 FIFTH.

Arnold, Jeffrey & Mouser, REAL ESTATE —Agents.— 862-864 6th St.

OTAY MESA! The Place above all others for a Home!
(See ad of Gnion, Hamilton & Hartley, page 1)

CONTENTS.

CITY.

Appendix	44	Military	31
Block Directory	22	Miscellaneous Information	23
Cemeteries	42	Newspapers	29
Churches	39	Parks	41
City Board of Education	33	Places of Amusement	359
City Officers	23	Police Roster	27
Classified Business Directory	359	Preface	19
Colleges and Private Schools	33	Public Schools	33
Consuls	41	Publications	29
County Board of Education	31	Railway and Steamship Lines	41
County Officers	29	Street Directory or Guide	20
Courts	27	Societies	33
General Director of Names	51 to 355	San Diego Chamber of Commerce	27
Hospitals	42	San Diego Fire Department	25
Index to Advertisements	16	United States Army Roster	31
Library	40		

COUNTY.

Agua Teba	403	Mesa Grande	432
Ballena	403	Murrieta	432
Banner	404	National City	434
Barham	404	Nellie	439
Bernardo	405	Nuevo	439
Buena	405	Oceanside	439
Campo	405	Pala	446
Carlsbad	405	Perris	447
Del Mar	406	Potrero	447
De Luz	406	Poway	448
Dulzura	407	San Jacinto	448
El Cajon	407	San Luis Rey	449
Elsinore	408	Temecula	451
Emery	425	Tia Juana	451
Encinetas	425	Valley Centre	452
Escondido	426	Viejas	452
Fallbrook	430	Vineyard	452
Helix	430	Warner	453
Howe	430	Winchester	453
Julian	431		

DODGE & BURBECK, Blank Books and Legal Blanks, Cor. Fifth and D Sts.

B. L. MUIR, CORONADO BEACH PROPERTY

Crockery, Glassware and Choice Groceries at S. J. SILL'S 763 FIFTH

Rushford HOLLOW Axle Farm Wagons. Replace Axle Free if Broken or Bent.

Putnam & Kilham Builders' and Heavy Hardware, Agricultural Implements Studebaker Wagons & Carriages

Real Estate Brokers 821 Sixth st. For special bargains call on Brookshire & Morse,

P. F. BACHMAN, Merchant Tailor, 863 Fifth bet. E and F.

PREFACE.

WITH this volume I begin the publication of an Annual Directory of San Diego City and County, and from the very liberal patronage received I feel that my efforts are appreciated. In presenting to the public the Directory for 1887–8 I wish to call attention to the evidence it contains of the marvelous growth of San Diego.

The number of names contained in the General Directory of Names for San Diego City is 7,000, which is 5,300 more than were published in a Directory issued a year ago—an increase of 312 per cent. The increase of population has been greater during the last twelve months than during any previous year, and should we base our estimate upon the usual method (that of multiplying the number of names in the Directory by 3½) we could show a population of about 25,000. But as we wish to make a low estimate we have multiplied the number of names by three, and find that San Diego now has a population of at least 21,000. A glance at the Classified Business Directory will show a corresponding increase in the number of manufacturing and mercantile enterprises started in our midst—conclusive proof of prosperity and progress.

In the County Directory can be found a complete list of the business and professional men of every town in the County—39 in number—many of which have been built within the last year.

I have endeavored to make this, my first Directory of San Diego, worthy of the City, and hope it will meet the approbation of all.

THE PUBLISHER.

W. B. Corliss, Dealer in Paints, Oils, Glass, Wall Paper and Varnishes. All kinds of Ready-Mixed paints. Cor. 6th & G Sts.

Sam'l G. Ingle (Successor to Williams & Ingle) Fine Art Tiles, Mantles & Grates 725 to 729 5th

HART & STERN 827 & 829 FIFTH ST., Have the largest list of city and country property controlled by any one firm in the city.

STREET GUIDE.

Commencing at the bay on the west the streets running north and south are Atlantic, California, Arctic, India, Columbia, State, Union, Front, First, Second, Third, etc., to Forty-second.

North of Fir and west of Front the streets running north and south from Front are Albatross, Brant, Curlew, Dove, Eagle, Falcon, Goldfinch, Hawk, Ibis, Jackdaw, Kite, and Lark, to the bay.

Commencing at the bay on the south the streets running east and west are named after the letters of the alphabet. Beginning with N street at the waters edge they are in alphabetical order north to A, thence north they are as follows: Ash, Beech, Cedar, Date, Elm, Fir, Grape, Hawthorn, Ivy, Juniper, Kalmia, Laurel, Maple, Nutmeg, Olive, Palm, Quince, Redwood, Spruce, Sasafras, Thorn, Upas, Vine, Willow, Chalmers, Winder, Pierce, McKee, McNeill, Stone.

An ordinance was adopted in August changing the names of certain streets in Mannasse & Schiller's addition, the addition of the Land & Town Co. and Choate's addition, as follows: The name of E street changed to Everett avenue: F to Franklin avenue; G to Grant was enne; H to Harrison avenue: I to Inter-Ocean avenue; K to Kearney avenue; L to Logan avenue; M to Milton avenue; O to Oliver avenue; P to Pierce avenue, and R to Railroad avenue. The names of the numbered streets from Nineteenth to Twenty-eighth were changed to South Nineteenth, South Twentieth, etc. In Reed & Daley's and Choate's additions the following streets were changed: O to Webster avenue; P to Clay avenue; Q to Sargent avenue; R to Woolman avenue; S to Valle avenue; T to Martin avenue, and U to Greeley avenue.

In most of that part of the city south of N street and east of Eighteenth to Thirty-second the streets run northwest and southeast, and southwest and northeast. Beginning at N street the avenues running northwest and southeast are Everett, Franklin, Grant, Harrison, Inter-Ocean, Kearney, Julian, Logan, Milton, Olive, Pierce, Railroad. And those

Sole Agents for the BRADBURY CHASE'S MUSIC HOUSE.

Ross & Dow Real Estate Dealers are the leading Coronado Beach Agents. They have the largest list and lowest prices. Office on E St. bet. Fourth and Fifth.

Legitimate Real Estate Bargains at the Offices of Woolwine, Sprigg & Nerney, 4th and D Sts., San Diego.

Crockery and Glassware, STANDARD FURNITURE CO. 521 and 523 FIFTH ST.

Turney & Fish, REAL ESTATE. The most reliable firm in SanDiego 852 & 854 Sixth street, west side bet. E & F

Geo.M. Trousclair, Whitewashing, Kalsomining, And House Cleaning, carpets taken up beaten and put down and general job work done. Apply or leave orders at Russell's Barber shop, 5th St., bet. F & G. Or send orders through P. O. box, 427

Spach & Drangal Job Workers in every Description of TIN, COPPER and SHEET IRON WORK, 1215 F.

MURRAY, McGARVIE & CO., Real Estate Brokers.
Large Properties a Specialty. 1405 E ST., near FIFTH STREET.

running northeast and southwest from Eighteenth are South Nineteenth, South Twentieth, etc., to South Twenty-eighth. In that portion of the city east from Twenty-eighth to Thirty-second, the avenues running east and west are Webster, Clay, Sargent, Woolman, Valle, Martin and Greeley.

HOUSE NUMBERS AND STREET CROSSINGS.

Houses are numbered from west to east and from south to north. On the streets running from west to east there are 48 numbers to each block, or one number for every eight and one-third feet. Commencing on the west end of D street the first number on D street is 200, which is at the northeast cor of Atlantic. The last number in that block would be 248, at the northwest cor of D and Atlantic, and at the northeast cor of D and California the first number is 300, etc. On the streets running from south to north there are 72 numbers to each block.

The numbers at the street crossings on the streets running from east to west are at Atlantic 200, California 300, Arctic 400, India 500, Columbia 600, State 700, Union 800, Front 900, First 1000, Second 1100, Third 1200, Fourth 1300, Fifth 1400, Sixth 1500, Seventh 1600, Eighth 1700, Ninth 1800, Tenth 1900, Eleventh 2000, Twelfth 2100, Thirteenth 2200, Fourteenth 2300, Fifteenth 2400, Sixteenth 2500, Seventeenth 2600, Eighteenth 2700, Nineteenth 2800, Twentieth 2900, Twenty-first 3000, Twenty-second 3100, Twenty-third 3200, Twenty-fourth 3300, Twenty-fifth 3400, Twenty-sixth 3500, Twenty-seventh 3600, Twenty-eighth 3700.

On the streets running from south to north the crossings are at N 1, M 100, L 200, K 300, J 400, I 500, H 600, G 700, F 800, E 900, D 1000, C 1100, B 1200, A 1300, Ash 1400, Beech 1500, Cedar 1600, Date 1700, Elm 1800, Fir 1900, Grape 2000, Hawthorn 2100, Ivy 2200, Juniper 2300, Kalmia 2400, Laurel 2500, Maple 2600, Nutmeg 2700, Olive 2800, Palm 2900, Quince 3000, Redwood 3100, Spruce 3200, Thorn 3300, Upas 3400.

Knox's Hotel Center of El Cajon Valley. Best accomodations. Don't Fail to visit while in San Diego.

Palace CROCKERY STORE 844 to 848 Fifth Steett. | Wholesale and Retail

Soda Water with FRUIT SYRUPS and Cream at the
San Diego Pharmacy, C. R. Williams, Prop, cor. 5th and D streets

Flower, Jones & Co.,
REAL - ESTATE - BROKERS,
D STREET, between FOURTH and FIFTH.

A. E. Dodson & Co.,
Railroad Ticket Broker & Ins. Agent

BLOCK DIRECTORY.

Arcade, southeast cor Third and D
Backesto Block, northwest cor Fifth and H
Bancroft Building, southeast cor Fifth and G
Brandt Block, 643 Sixth
Brooklyn (The), E near Eighth
Brown Block, southeast cor Fifth and H
Brunswick (The), northeast cor D and Fifth
City Hall, 932 and 933 Third
Central Market Building, 707 to 721 Fifth
Commercial Hotel, southeast cor Seventh and I
Consolidated Bank Block, southwest cor Fifth and G
County Court House, D bet Front and Union
Elite, northwest cor Third and D
Eureka House, 553 Fifth
Favor Block, south side E bet Fourth and Fifth
First National Bank Building, northwest cor Fifth and E
Florence Hotel, Fir bet Fourth and Fifth
Francisco House, 1041 Sixth
Gilbert Block, 955 Ftfth
Gould Block, southwest cor Fourth and E
Hanbury Block, northwest cor Third and D
Horton House, D bet Third and Fourth
Hotel del Coronado, Coronado Beach
Hotel Josephine, Coronado Beach
Hubbell Block, 815 to 821 Fifth
I. O. O. F. Hall, northwest cor Sixth and H
Johnson Block, northeast cor Fifth and E
Kuhn Building, southeast cor Fourth and D
Langham, northwest cor Fourth and C
Leland, northeast cor Sixth and E
Loomis Building, 936 and 938 Third
Manor (The), cor Fifth and Ash
Marston Block, northeast cor F and Fifth
Masonic Hall, cor Sixth and H
Mayrhofer Block, northwest cor Fourth and F
Montrose, 713 to 727 Fourth
New Carleton (The) northwest cor Third and F
Occidental, northeast cor Seventh and I
Oxford House, 1626 H
Parker's Block, north side F, bet Seventh and Eighth
Pierce-Morse Building, north west cor Sixth and F
Plaza Palace, 946 Third
Post Office, southeast cor Sixth and F
Reed Block, northeast cor H and Sixth
Reed-Pauly, northeast cor E and Sixth
Renton (The), 546 Fifth
Revere, 1126 Fourth
Russ House, E bet Third and Fourth
Santa Clara House, 529 Fifth
Schmitt Block, 946 Third
Selwyn & Allison Block, east side Fifth near H
Sheldon Block, 818 Sixth
Spencer-Ogden Building, southwest cor Fifth and F
St. James Hotel, northeast cor Sixth and F
Sun Building, southwest cor Fourth and D
Sunnyside, 958 Third
Tremont House, 1046 Third
Union Block, southeast cor Sixth and F
U. S. Custom House, northwest cor Sixth and G
Young's Block, southeast cor Fifth and F

Newton & Burnell, Real Estate Brokers, 771 Fifth St. cor. F. Good Properties. Close Prices. Quick Work. Call and see us Branch office nr. Hotel del Coronado. Coronado Beach

HARVILLE BROS. & CO., LIME CEMENT, PLASTER AND HAIR, Fifth and K Streets, San Diego

E. Servantes & Son, Harness & Saddle Makers, 426 5th St., San Diego.

None but fine custom tailors employed by J. F. RYAN, MERCHANT TAILOR

Whatever you want in real estate call on
BURKHART & BAILEY, Real Estate Brokers, No. 643 5th St.

I. P. NIHELL, PLAZA STOVE STORE, FOURTH ST. near D.

Illustrated Advertising Sign Work a Specialty Miller & Coss. 1614 H st

SOUTH SAN DIEGO, G. Y. Gray, Gen'l Manager
M. L. OLMSTED, Superintendent. (see page 9.)

MISCELLANEOUS INFORMATION.

CONTAINING THE FOLLOWING:

CITY OFFICERS, CITY FIRE DEPARTMENT, POLICE ROSTER. CHAMBER OF COMMERCE, COURTS, COUNTY OFFICERS, NEWSPAPERS AND OTHER PUBLICATIONS, MILITARY, ARMY ROSTER, BOARD OF EDUCATION, PUBLIC SCHOOLS, COLLEGES AND PRIVATE SCHOOLS, LIBRARIES, CONSULS, CHURCHES, BENEVOLENT, SOCIAL AND OTHER SOCIETIES, STREET RAILWAYS, PARKS, HOSPITALS, CEMETERIES, ETC., ETC., ETC.

CITY OFFICERS.

City Recorder, C. F. Monroe, Courtroom Sun building
President of Boar l of Trustees, M. D. Hamilton
City Attorney, Harry L. Titus, office City Hall
City Clerk, J. A. Thomas, office City Hall
City Assessor, I. L. Palmer, office City Hall
City Marshal, Joseph Coyne, office Sun Building
City Tax Collector, Joseph Coyne, Sun Building
City Health Officer, Dr. D. B. Northrup, Brown Block
City Superintendent of Streets, Bernard King, office City Hall
City Engineer, O. N. Sanford, office Young's Block
Chief of Fire Department, Samuel McDowell, office Coronada Engine House, 932 Third

BOARD OF TRUSTEES.

M. D. Hamilton, President; J. A. McRae,
A. H. Julian, C. C. Valle,
J. H. Woolman

Payne & Pearce The real estate agents. Free Carriages to show property. Office 822 6th, Sheldon Block

Loans Negotiated, Houses Rented and Rents Collected, P. O. Box 839
C. A. Buss & Co., cor. 5th and E.

HAMILTON & CO., **General Supply Store, 709 to 719 Fifth.**
Branch Stores Coronado Beach and Oceanside.

Morgan & Hartzell, real estate brokers, 755 6th st. nr. p. o.
City and country property bought and sold. House renting agency. Notary Public.

S. G. INGLE,

Importer and Wholesale and Retail Dealer In

Stoves, Ranges, Mantels, Art Tiles,
Iron Water and Gas Pipe, Terra Cotta Chimney Pipe,
Plumbers' Supplies, Sheet Metals, Vitrified Sewer Pipe,

And General House Furnishing Goods.

I carry the largest stock south of San Francisco, and guarantee to execute all orders with promptness, and at the very lowest market rates.

I am sole Agent for San Diego County of Bridge, Beach & Co.'s

"Superior Ranges,"

OF ST. LOUIS, MO.,

And of Weir Stove Company's famous

"ELMWOOD RANGES,"

OF TAUNTON, MASS.

Our Mantel Room is a perfect gem. Complete in all its details. With a fine assortment of

Slate, Marbleized Iron and Hard Wood Mantels.

Call and see us at 725 to 729 Fifth Street, and 726 to 730 Sixth Street.

IMPORTING WAREHOUSE: COLUMBIA ST., BET. F AND G STS.

S. G. INGLE.

Hotel Josephine, H. R. Warner, prop. Rates $3 to $4 per day Orange ave., bet. 3d & 4th, Coronado Beach

COON & HURST, REAL ESTATE Bargains in all the Additions to San Diego, Coronado Beach, City and County property. The business of non-residents will receive prompt attention. 1323 F Street. P. O. Box 1500

RANDALL BROS. & KENNEDY, STAPLE AND FANCY GROCERIES, QUEENSWARE, 5th st., opp. First National Bank

T. J. CAPPS & CO., Real Estate Ag'ts. MONEY LOANED. **1413 F st., bet. 5th and 6th.**

THOS.K. CARLIN FOR SIGNS

Builders' Hardware, Mechanics' Tools, Pocket Knives, Table Cutlery Platedware, Tinware, Agateware, Ship Chandelry, Rubber Hose, Paints and Oils. Agricultural Tools. Fred N. Hamilton, 721 5th

SAN DIEGO FIRE DEPARTMENT.

Samuel McDowell—*Chief and Building Inspector*
John Moffett—*Assistant Chief District No. 1*
Charles Murphy—*Assistant Chief District No 2*
Frank J. Higgins—*Secretary*
Bryant Howard—*Treasurer*

LOCATION OF ENGINE HOUSES.

San Diego Engine Co., No. 1, east side Fifth. bet C and D
Coronado Engine Co., No. 2, 932 Third
Howard Hook and Ladder No. 3, 932 Third

CITY FIRE ALARM.

The fire alarm consists of one bell located on a tower on the east side of Fifth between C and D streets. The city is divided into six fire alarm districts. The first district is that portion of the city west of Fifth and south of H streets; Second District, east of Fifth and south of H streets; Third District, west of Fifth between H and D streets; Fourth District, east of Fifth between H and D streets; Fifth District, west of Fifth from D north; Sixth District, east of Fifth from D north.

HOW TO GIVE AN ALARM.

Ring the bell rapidly to give the general alarm, then toll the bell the same number of times as the number of the district in which the fire is located, (example, toll the bell four times to indicate the fourth district, etc.) then ring rapidly and repeat the number, and so on.

MEMBERSHIP.

San Diego, No. 1, 36 active members; Coronado, No. 2, 37 active members; Howard Hook and Ladder, No. 3, 44 active members. Total, 117.

The department apparatus consists of one third-class La France steam fire-engine; two four-wheel hose carts; one two-wheel hose cart; one hook and ladder truck; 1,750 feet of good hose. The number of hydrants to date is about 65.

San Diego Development Co., 824 Fifth St. San Diego, W. H. Holabird, Manager.
☞THE BEST CITY AND COUNTRY PROPERTY FOR SALE.

WESCOTT, WEBB & FRARY, Truckmen. Sixth St., (Masonic Building.)
Pianos, Safes and Furniture Moved. All kinds of Freight Handled.

LEVI & WERTHEIMER, NOTIONS 764 FIFTH

While at La Jolla Park Cottage Hotel
Visit the Wonderful Caves on the Beach.

ARNOLD, JEFFREY & MOUSER Real Estate Agents, 862-864 6th St.

BEST BARGAINS in REAL ESTATE at office of B. L. Muir, 1319 F

S. J. Sill, Groceries and Table Luxuries, 763 5th.

Otay Mesa! Free from Frost!
Guion, Hamilton & Hartley. S. W. cor. of E and Sixth St. (see colored page 1)

THOMAS F. DREW,

REAL ESTATE BROKER,

— AND —

Financial Agent.

Office: Sun Building, { Cor. Fourth Street and Plaza.

P. O. Box 803. Telephone 76.

San Diego, Cal.

NEW STORE. NEW GOODS.

M. C. Nason,

Keeps Everything Good to Eat.

Family Groceries,—:—Fruits,—:—Candies,

Cigars and Tobacco.

Cor. Fourth and E Streets, - "Gould Block."

San Diego, Cal.

Your Trade Respectfully Solicited.

Free Delivery. *Lowest Prices.*

Mechanical Instruments, Opera Glasses and Gold Pens, Dodge & Burbeck, Cor. 5th & D Sts

"Acme Harrows" "J. I. Case Headers," "Red White & Blue Mowers" Hay Rakes, S. D. I. C. Fifth st.

Putnam & Kilham, Builders' and Heavy Hardware, Agricultural Implements, Studebaker Wagons & Carriages

SIGNS | H. G. Williams E St. bet 5th & 6th, Telephone 99

POLICE ROSTER.

Joseph Coyne, chief, office Sun Building, 930 Fourth, res 944 State
Coats A. M., res M., bet Fourteenth and Fifteenth
Cook Jesse B., res 660 Eleventh
Connors William E., res Old Town
Dow George F., res cor Twentieth and L
Ellsworth O. J., res cor Twenty-second and L
Gabrielson G. E., Sixteenth bet H and I
Johnson C. F., res L, bet Fourteenth and Fifteenth
Knowles G. H., res Third bet B and C
Lyons E. G., res cor Fifth and H
Nathan Frank W., southeast cor Fifth and H
O'Rourke Thomas, res cor Front and D
Palmer I. L., deputy City Marshal, res Florence Heights
Rice A. F., res Ninth, bet J and K
Shaw Frank, res cor India and Date
Whepley D. W., deputy city marshal and collector, office Sun Building, 930 Fourth, res 944 State

SAN DIEGO CHAMBER OF COMMERCE.

G. G. Bradt president, F. R. Wetmore secretary, Consolidated National Bank treasurer, Theo. Fintzelberg financial secretary. Organized April, 1870. Present membership 64. Meets first Thursday of every month at chambers in Sun Building.

COURTS.

SUPERIOR COURT OF SAN DIEGO COUNTY.

Judge—Edward Parker *Court Clerk*—J. M. Dodge
Court Reporter—George Neale

CITY RECORDER'S COURT.

Charles F. Monroe, Judge, Court Rooms, Sun Building.

JUSTICES' COURTS, SAN DIEGO TOWNSHIP.

Charles F. Monroe, Judge, Court rooms Sun Building
James P. Jones, Judge, Court rooms 1024 D

John T. Long, CONTRACTOR & BUILDER, 1434 E St., P. O. box 1192. Estimates furnished on all kinds of Public and Private Buildings.

For special bargains call on Brookshire & Morse, Real Estate Brokers 821 Sixth St.

P. F. BACHMAN, MERCHANT TAILOR, 863 5th bet. E & F.

W. B. Corliss, Dealer in Paints, Oils, Glass Wall Paper and Varnishes. All kinds of Ready-Mixed paints. Cor. 6th & G Sts.

Sam'l G. Ingle (Successor to Williams & Ingle) Fine Art Tiles, Mantles & Grates 725 to 729 5th

Large tracts subdivided and sold at auction or private sale by
Hart & Stern, 827 and 829 Fifth St.

SUPREME COURT.

Chief Justice—Hon. Niles Searles
Associate Justices—Hon. E. W. McKinstry, Hon. J. D. Thornton, Hon. J. R. Sharpstein, Hon. Jackson Temple, Hon. T. B. McFarland, Hon. Van R. Patterson

TERMS OF COURT.

The Supreme Court meets at the following places, vis:
At the City of San Francisco: On the second Monday in January, and on the third Monday of July.
At the City of Los Angeles: On the first Monday in April, and on the second Monday in October.
At the City of Sacramento: On the first Monday in May, and on the second Monday in November.

DEPARTMENTS.

Niles Searles, Chief Justice, presiding when sitting in Bank or Department.
Department I.—E. W. McKinstry, Justice presiding; Jackson Temple, Justice; Van R. Patterson, Justice.
Department II.—J. D. Thornton, Justice presiding; T. B. McFarland, Justice; J. R. Sharpstein, Justice.
The following counties comprise the District of Los Angeles: Santa Barbara, Ventura, Kern, Inyo, San Diego, San Bernardino, Los Angeles, Merced, Tulare and Fresno.

UNITED STATES CIRCUIT COURT.

NINTH CIRCUIT—SOUTHERN DISTRICT OF CALIFORNIA.

Terms of Court.—Second Monday in January and second Monday in August.
Judge.—Lorenzo Sawyer.
Clerk—William M. Van Dyke.
Commissioner—William M. Van Dyke

UNITED STATES DISTRICT COURT.

Terms of Court—Second Monday in January and second Monday in August
Judge—Erskine M. Ross. Court rooms 18 and 19, 132 N Main, Los Angeles, Cala
Clerk—E. H. Owen
Commissioner—W. M. Van Dyke
Master in Chancery—Charles L. Batcheller

BUY All your Sheet Music and Small Instruments at CHASE'S MUSIC HOUSE

Laerman's Patent Sofa Bed-Lounge Best in the world. STANDARD FURNITURE CO., 521 and 523 FIFTH ST.

THE SAN DIEGO ABSTRACT CO., 4th and D Sts The Records of San Diego County are Duplicated by

Ross & Dow, Insurance and Real Estate Brokers,
Office E Street bet. Fourth and Fifth. Free Carriages to show Property

Abstracts of Title
CAREFULLY
EXAMINED

J. L. DRYDEN.
GEO. SNYDER.

Investments and
Collections made;
TAXES PAID, ETC.

DRYDEN and SNYDER,

Attorneys at Law

— AND —

Conveyancers.

OFFICE:

No. 1545 F Street, - San Diego, Cal.

P. O. Box 434.

Will Practice in all the Courts in the State.

Probate Practice and the Management and Settlement of Insolvent Estates a Specialty.

E. P. May,

Wholesale and Retail Dealer in

FANCY CARRIAGES AND BUGGIES,

AT THE FOOT OF

A Street, just north of D Street Depot.

Representative of the

Northwestern Manufacturing Company,

FORT ATKINSON, WISCONSIN.

Where the Celebrated Jackson Side-Spring and the Johnson Three-Bow Folding Top was originated.

They have Spring Back and Spring Seat, which makes them the Easiest Riding Carriages in the Market.

All Work Warranted to be of the Best Material.

Also Agent for the Wells' Stained Glass Co., Chicago.

PLEASE EXAMINE OUR GOODS BEFORE PURCHASING, AS BED-ROCK PRICES CAN BE GIVEN.

LLOYD TEVIS, PRESIDENT. E. W. HOPKINS, TREASURER.
W. E TERRY, VICE-PRESIDENT. I. H. THOMPSON, SECRETARY.

Union Ice Company,

Wholesale and Retail Dealers in

Natural ✻ Ice.

GEO. R. HARRISON, Agent.

OFFICE AND DEPOT:

CALIFORNIA ST, BET. E AND F, - - SAN DIEGO, CAL.

Location of Warehouse, on C. P. R. R., at Prosser Creek, Boca and Cuba, Cal.

We deal in nothing but Natural Ice from the Waters of Lake Tahoe.

Turney & Fish, REAL ESTATE. The most reliable firm in San Diego
852 854 Sixth street, west side bet. E & F

Geo. M. Trousclair, Whitewashing, Kalsomining And House Cleaning, carpets taken up, beaten and put down, and general job work done Apply or leave orders at Russell's Barber shop, 5th St. bet. F & I. Or send orders through p. o. box 427.

For City Property, Coronado Beach Property, Roseville Property and Country Property go to MURRAY, McGARVIE & CO. 1405 E near Fifth Street.

COUNTY OFFICERS.

Superior Judge, E. Parker
County Auditor, E. G. Haight
County Coroner, R. T. Risdon
County Sheriff, S. A. McDowell
County Surveyor, H. L. Ryan
County Tax Collector, Chas Shepard
District Attorney, James Copeland
County Assessor, J. M. Asher
County Clerk, J. M. Dodge
County Recorder, E. G. Haight
County Superintendent of Schools, R. D. Butler
County Treasurer, S. Satler
Public Administrator, A. C. Morgan

NEWSPAPERS AND PUBLICATIONS.

Coronado Evening Mercury: Published every day except Sunday at Coronado Beach by Kimball, White & Co., proprietors. The main office is at Coronado Beach; San Diego branch office 1327 F

Daily San Diegan (Evening): Published every day except Sunday by the San Diegan Publishing Co. Office 633 to 637 Fourth

Maxwell's Directory of San Diego City and County: Compiled and published annually by George W. Maxwell. Office, Sun Building

San Diego Daily Bee (Morning): Published every day in the week by the Bee Publishing Co. at 838 Fourth

San Diego Daily Sun (Evening): Published every day except Sunday by Warren Wilson, at the Sun Building, cor Fourth and D

San Diego Union (Morning): Published every day in the week except Monday by the San Diego Union Co., at 753 Sixth

Sued-California Deutsche Zeitung: A weekly German newspaper; published by C. F. Kamman, editor and proprietor. Office, 641 Fourth

The Golden Era Magazine: Edited by Harr Wagner. Is a popular monthly, and the only illustrated magazine on this Coast. It was established about 36 years ago. Office, Sneldon Block

The Semi-Tropical Planter: A monthly agricultural journal: edited by H. C. Cooke; published by H. C. Cooke & Co. at the Bancroft Bldg

The Young Men's Journal: A monthly journal edited and publishedby Charles Russell Orcutt. Office, Y. M. C. A. Hall

Weekly San Diegan: Published every Thursday by the San Diegan Publishing Co. Office, 633 to 637 Fourth

Weekly Sun: Published every Thursday by Warren Wilson at the Sun Building

Weekly Union: Published every Thursday by The San Diego Union Co. at 753 Sixth

West American Scientist: Published monthly by Charles Russell Orcutt, editor and proprietor. Devoted to scientific topics and news. Office, 753 Sixth

Go to Knox's Hotel, El Cajon

Spach & Dranga Job Workers in every Discription of TIN, COPPER and SHEET IRON WORK, 1215 F.

Palace CROCKERY STORE Nos. 844 to 848 Fifth Street | BOYD & STAHEL

Elegant Perfumes & toilet soaps at the **San Diego Pharmacy,** Cor. Fifth and D sts C. R. WILLIAMS, Proprietor.

Go To **Flower, Jones & Co.,** For Choice Bargains in Real Estate, D St. bet. 4th and 5th

"THE DAILY SAN DIEGAN."

— THE —

Best Local Paper in the City.

Full Evening Telegraphic Dispatches.

Independent in Utterance and Democratic in Politics.

Stands Without a Rival as an Advertising Medium.

Circulates Among all Classes.

"The Weekly San Diegan"

Contains a Summary of the Local Intelligence and Foreign and Domestic Dispatches. Has a Large Circulation in the County and throughout the East.

Business Office and Editorial Room on Fourth Street, between G and H Streets. Address

THE SAN DIEGAN PUBLISHING CO.,
San Diego, Cal.

Mexican Art & Curiosity Store, Pottery from Guadalupe made by Aztec Indians. Cor. of 5th & F Sts.

HARVILLE BROS. & CO. Wholesale and Retail Dealers in **Wagons and Carriages, Hardwood** Fifth and K Streets, San Diego.

E. SERVANTES & SON, Harness and Saddle Makers, 426 5th St., San Diego.

Latest Goods and Fashions at
J. F. RYAN, MERCHANT TAILOR.

Burkhart & Bailey, Real Estate Brokers. (Members Real Estate Exchange) 643 Fifth St. We have on our books the most desirable City and Country Property to be found in S. D

I. P. Nihell, Plaza Stove Store Fourth Street nr D.

FINE SIGNS MILLER & COSS, 1614 H STREET

South San Diego, G. Y. GRAY, GENERAL MANAGER. M. L. OLMSTED, Superintendent. (See page 9)

MILITARY.

Seventh Infantry Battalion, N. G. C., W. H. H. Russell Major Commanding; A. M. Green, Captain and Adjutant
Company A, Los Angeles; Alfred F. Biles, Captain
Company B, San Diego City Guard; Douglas Gunn, Captain; G. M. Daniels, First Lieutenant; J. B. Boyd, Second Lieutenant. Meets every Friday evening in Armory Hall. Organized May, 1881.
Company C, Los Angeles; M. L. Starin, Captain

UNITED STATES ARMY ROSTER.

DEPARTMENT OF ARIZONA.

BRIGADIER-GENERAL NELSON A. MILES, COMMANDER.

Headquarters, W Sixth, between S Hill and S Fort, Los Angeles, California.

Troops Serving in Department—CAVALRY : 4th, Headquarters and nine Troops of the 6th, and the 10th, Regiments. INFANTRY : 9th, Headquarters and six Companies of the 10th, Headquarters and nine Companies of the 13th, and one Company of the 22d, Regiments
Geographical Limits—Territories of Arizona and New Mexico, and that portion of California south of the 35th parallel of north latitude
Personal Staff—64. 1st Lieut Charles B. Gatewood, 6th Cav, A. D. C., Act'g J. A. On leave. 15. 2d Lieut John A. Dapray, 22d Inf, A.D.C
Department Staff—10. Major Merritt Barber, A. G. D., A. A. G. 8. Lieut-Col W. F. Drum, 12th Inf, Act'g I. G. 13. Major A. S. Kimball, Q. M. 60. Capt J. W. Pullman, A. Q. M., Ass't to Chief Q. M. 23. Capt J. F. Weston, C. S., Chief C. S. 4. Lieut-Col R. H. Alexander, Surg Med Dir. 1. Major G. E. Glenn, P. M., Chief P. M. 47. 1st Lieut T. S. McCaleb, 9th Inf, Act'g Eng Officer. 59. 1st Lieut T. J. Clay, 16th Inf, Act'g Ins R. P.
San Diego Barracks—Company E, Ninth Regiment Infantry, Captain William E. Hofman; 1st Lieut E. B. Robertson; 2d Lieut Frank L. Dodds, and 47 privates

COUNTY BOARD OF EDUCATION.

MEMBERS FOR 1887.

S. L. Ward, President (res Nuevo Cal.); R. D. Butler (County Supt.), Secretary; Mrs. Aurora H. Todd, C. W. Campbell, J. K. Davis. Meets first Monday in January and June of each year
The number of school districts in the County is 84, and the number of teachers employed, including San Diego City, is 120

PAYNE & PEARCE BUY AND SELL REAL ESTATE ON COMMISSION. Correspondence Solicited. 822 Sixth St., Sheldon Block.

C. A. Buss & Co. Cor. of Fifth and E, Headquarters South San Diego Co.,

HAMILTON & CO., Gen'l Supply Store, 709 to 719 Fifth.
Branch Stores Coronado Beach and Oceanside.

Morgan & Hartzell Real Estate Brokers, 755 6th Street, near P. O.
City and Country Property Bought and Sold. House Renting Agency. Notary Public.

H. E. CHAMBERLIN. E. R. STERN. A. W. STERN.

Stern Bros. and Co.,

COMMERCIAL JOB PRINTERS.

All Kinds of

Printing Neatly and Promptly Executed.

1545 F St., Cor. Seventh, - San Diego, Cal.

We make a Specialty of Wedding Cards, Programmes and Invitations.

Hotel Josephine, H. R. WARNER, Prop. Rates from $3 to $4 per day.
Orange Ave. bet. 3d & 4th, Coronado Beach.

COON & HURST, REAL ESTATE. Bargains in all the Additions to San Diego, Coronado Beach, City and County Property. The Business of non-residents will receive special attention. 1323 F Street, P. O. box 1500

RANDALL BROTHERS, & KENNEDY, STAPLE AND FANCY GROCERIES, ——QUEENSWARE,—— 5th St., opp. 1st National Bank.

T. J. CAPPS & CO., REAL ESTATE Ag'ts Money Loaned. 1413 F St. bet. 5th & 6th

THOS. K. CARLIN FOR SIGNS

Fred N. Hamilton Keeps the best assortment of Pocket Knives, Carvers and Forks, Table Knives and Platedware to be found in the city. 721 Fifth St. Central Build'g

CITY BOARD OF EDUCATION.

Philip Morse, President; George N. Hitchcock, Secretary; J. W. Thomas, George M. Dannels, W. W. Stewart

PUBLIC SCHOOLS.

J. K. DAVIS, PRINCIPAL.

Coronado Beach School, Sixth bet E and F
Indian Industrial School, Old Town
New Sherman School, 2535 H
North San Diego School, Old Town
Sherman School, N and Twenty-second
Sixth Street School, cor B and Sixth
Smith School, Reed & Hubbell's addition

COLLEGES AND PRIVATE SCHOOLS.

Academy of Our Lady of Peace; conducted by the Sisters of St. Joseph; Mother Valeria, Lady Superior, southwest cor Third and A

Harrell Lucetta E. Miss; private school for boys and girls, cor Tenth and A

San Diego College of Letters, Pacific Beach; Frank P. Davidson, A. M., C. S. Sprecher, A. M. and Harr Wagner, Managing Directors. Will open September 1, 1888

Shorthand Institute; Mrs. Francis A. Thomas, principal; Pierce-Morse Building

Southwest Institute; Mrs. E. C. Derby, principal. A private school for boys and girls; 1809 Third

The Jordan & Atherton San Diego Commercial College, English and Stenographic Institute; L. A. Jordan and A. W. Atherton, principals; Bancroft Building

SOCIETIES.

BENEVOLENT, SOCIVL AND OTHER SOCIETIES.

A. & A. S.

Constans Lodge of Perfection, No. 15; Right Venerable Master J D Rush; Senior Warden, D. C. Reed; organized May 13, 1887; number of members, 22. Meets at Masonic Hall, H bet Fifth and Sixth

The best investments can always b found at 824 FIFTH St. San Diego Development Co., W. H. HOLABIRD, Manager.

Visit La Jolla Park Cottage Hotel, O. G. WOOD, PROPRIETOR

Wescott, Webb & Frary, TRUCKMEN, Pianos, Safes and Furniture Moved. All Kinds of Freight Handled. 6th & H St. (MASONIC Building.)

LEVI & WERTHEIMER, Wallpaper & Decorations 764 Fifth.

Arnold, Jeffrey & Mouser, REAL ESTATE —Agents.— 862-864 6th St.

B. L. MUIR, REAL ESTATE AGENT, 1319 F STREET

FANCY GROCERIES, S. J. SILL, 763 FIFTH ST.

Otay Mesa, the Garden of the World, Guion, Hamilton & Hartley, S. W. cor. E and Sixth St. See colored page one.

A. O. U. W.

Point Loma Lodge, No 248, meets at 8 o'clock Thursday evenings at Johnson Block, cor Fifth and E. Organized June, 1887; present membership, 34

San Diego Lodge No 160, M W, George L Davenport; Recorder, B F Levet; Financier, E A Churcher. Organized June 30, 1880; present membership, 85. Meets 7:30 o'clock Wednesday evenings at I. O O. F. Hall

BROTHERHOOD OF CARPENTERS AND JOINERS OF AMERICA.

San Diego Union, S K Shilling, President; James Kay, Secretary. Meets every Wednesday evening at Monument Hall

San Diego Union, No 182; officers, President, S K Shilling; Vice-President, B F Hoax; Treasurer, S S Pollock; Secretary, T W Higgins; Financial Secretary, A M Thornburg. Organized May, 1886; membership, 500. Place of meeting, Turner's Hall, Consolidated Bank Block; time of meeting, every Friday at 7 P. M.

Excelsior Band of Hope of San Diego; meets at Loomis' Hall, 938 Third, every Saturday evening at 7:30. Officers—Superintendent, Miss Alice Flint; Assistant Superintendent, Mr Weston; Secretary and Treasurer, Robert Bowler; Chaplain, Miss Mabel Perrin. Membership, 200; organized June 12, 1881

G. A. R.

Heintzelman Post No 33—Post Commander, Dr R M Powers; S V C, T B Hartzell; J V C, N Kennedy; Chaplain, C W Ellsworth; Surgeon, T L Magee; Adjutant, J B Boyd; Quartermaster, I L Palmer. Organized, 1881; present membership, 150. Meets second and fourth Thursdays at I. O. O. F. Hall

HODCARRIERS' UNION.

A Spring, President; meets every Thursday evening in Johnson Block

F. & A. M.

San Diego Lodge, No 35, Master, George M Dannels; Secretary, K J Ware. Meets at Masonic Hall, northwest cor Sixth and H, Saturday on or preceding the full moon of each month; membership, 140

I. O. O. F.

Coronado Lodge, No 328, N G, Dr McSwegan; V G, C H Holland; Treasurer, J H Thompson; Secretary, C G Hubbard. Meets at Odd Fellows' Hall every Tuesday at 7:30 P. M.; organized December 1, 1886; membership 100

San Diego Lodge, No 153, N G, Edward Johnson; V G, Albert Kindler; Secretary, W W Pierce; Treasurer, W S Little; Trustees, W W Stewart, Ed Wescott, John Gray. Meets Saturday evenings

DODGE & BURBECK, BOOKSELLERS & STATIONERS, Cor. of Fifth and D Sts.

San Diego Implement Company, Foot of Fifth St. AGRICULTURAL IMPLEMENTS CARRIAGES WAGONS, ETC.

This Directory was Issued from the Office of



Ferguson,

Bumgardner

and Company.

Printers

AND

Binders.

834 & 836 Fourth St.,

SAN DIEGO, CAL.

Ferguson, Bumgardner & Co.,

STEAM PRINTERS.

BLANK BOOK MANUFACTURERS.

AGENTS FOR THE LOS ANGELES LITHOGRAPHIC COMPANY.

We make a Specialty of Supplying Banks and Land and Town Companies.

We have the Best Facilities for Handling all kinds of Legal Work. Commercial Printing in all its Branches.

834 and 836 FOURTH STREET, = Between E and F Streets,

SAN DIEGO, CALIFORNIA.

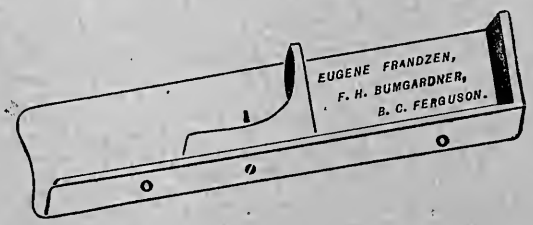

Putnam & Kilham Builders' and Heavy Hardware, Agricultural Implements Studebaker Wagons & Carriages

SIGNS H. G. Williams E St bet 5th & 6th Telephone 99.

The Young Men's Journal.

In the interests of the

Young Men's Christian Association,

WEST SIDE OF FIFTH BET. F AND G STS., - - SAN DIEGO, CAL.

A large four-page, 24-column monthly paper. Aims to become all that its name may imply.

Twenty-two Thousand Copies have been printed of the first four numbers alone, and the fourth number contained eight times as much reading as was given in the first.

This growing paper contains much of interest to Young Men and to all who are interested in young men.

Members and friends of the Association should subscribe for themselves and for their friends in the East

Contribute. **Subscribe.** **Advertise.**

Five Cents a Copy. - - - - Fifty Cents a Year.

The West American Scientist.

Established 1884.

CHARLES RUSSELL ORCUTT, Editor.

SAN DIEGO, CALIFORNIA.

THE OFFICIAL ORGAN OF THE SAN DIEGO SOCIETY OF NATURAL HISTORY.

10 Cents a Copy. $1.00 a Year. $10.00 for Life Subscription.

An illustrated monthly magazine, devoted to the recording of original investigations and thought, and the popularizing of the natural sciences. Eminent American scientists are contributors.

Its circulation in San Diego County is doubtless not greatly exceeded by any publication, while the bona fide subscribers reside in nearly every State and Territory in the Union and in various foreign countries.

"I like it more and more and think it most useful."—W. M. Canby.

"I would thank you for the pleasure it gives me each month."—H. C. Ford.

"Comes regularly and is DECIDEDLY the best of its class."—Geo. W. Tryon Jr.

It is the first and only purely scientific journal recognized west of the Rocky Mountains. Of importance to advertisers is the news of the consolidation of the Naturalist's Companion, late of New York, and the Hoosier Naturalist, of Indiana, with THE WEST AMERICAN SCIENTIST, which has also the subscription list of Tidings from Nature, formerty of Rutland, Vermont, all lately secured by C. R. Orcutt.

THE WEST AMERICAN SCIENTIST,

SAN DIEGO, CALIFORNIA.

Long & Hickok, Real Estate Brokers, Property bought and sold in the city and country. Rents collected 1434 E St. Bet 5th & 6th (north side) Correspondence solicited. Taxes paid. P. O. Box 1192. San Diego, Cal.

Don't Fail to see the list of **Brookshire & Morse** BEFORE BUYING PROPERTY IN SAN DIEGO OR CORONADO BEACH.

P. F. BACHMAN, Merchant Tailor, 863 Fifth bet. E and F.

Paints, Oils and Glass W. B. CORLISS, Cor. Sixth G and sts.

Sam'l G. Ingle "Quick Medal" Gasoline stoves Jewel Gasoline stoves | 725 to 729 FIFTH ST.

WOOLWINE, SPRIGG & NERNEY, Leading Real Estate Brokers, Corner Fourth and D Sts., San Diego.

HART & STERN, Real Estate Brokers and Auctioneers, 827 and 829 Fifth St.,

General Relief Committee, I. O. O. F., meets in Odd Fellows' Hall, north side H, bet Fifth and Sixth, every Sunday morning at 9:30 o'clock. President, J W Wescott; Vice-President, Ed Johnson; Secretary, C H Olinger; Treasurer, A Kindler

I. O. G. T.

Monument Lodge, No 351, Chief Templar, A T Morrison; Secretary, J R James; Vice Templar, Mrs G D Sumner; Financial Secretary, D R Chester. Meets at Good Templars' Hall, Loomis's Building, 938 Third, each Tuesday evening at 7:30 o'clock. Membership 175; organized 1879

K. OF P.

Red Star Lodge, No 152, Chancellor Commander J. T. Monahan; Keeper of Records and Seal, Robert White; Master of Exchequer, L. F. Stubbs. Instituted September 28, 1887; number of members, 75. Meets Wednesday evenings at 7:30 o'clock at Masonic Hall, north side H bet Fifth and Sixth

San Diego Lodge No. 28, Chancellor Commander, R V Dodge; Keeper of Records and Seal, H M Schiller; Vice-Chancellor, Waldo F Chase; Master of Exchequer, Joseph Winter. Meets at Odd Fellows' Hall first and third Monday, 8 P. M. Membership 110. Organized 1875

District No. 48, J. M Van Zandt, District Deputy

KNIGHTS TEMPLAR.

San Diego Commandery No. 25, Eminent Commander, Sir N H Conklin; Generalissimo, Sir G G Bradt; Captain General, Sir John P Burt; Treasurer, John Ginty; Recorder, H M Jacoby. Meets first Tuesday of each month at Masonic Hall, north side H bet Fifth and Sixth

NATIVE SONS OF THE GOLDEN WEST.

San Diego Parlor No 108, P. P., H L Ryan; President, W J Hunsaker; Secretary, P H Maxwell; Financial Secretary, J S Harville; Treasurer, M Klauber. Meets Friday evenings at I. O. O. F. Hall. Instituted June, 1878; present membership 84.

LYCEUM OF SELF-CULTURE.

Meets each Sunday at 2:30 P. M., at 813 Fifteenth

ORDER OF SONS OF ST. GEORGE.

Jubilee Lodge, No 243, T J E Scoones President; W. H. Winterburn, Secretary; A F Beasly Vice-President; Joseph Surr Treasurer. Meets at Odd Fellows' Hall on the second and fourth Mondays of each month at 8 P. M.; number of members, 40. Organized July 25, 1887

Pianos AND Organs on Installments at CHASE'S MUSIC HOUSE.

STANDARD FURNITURE CO., 521 and 523 FIFTH ST.

ROSS & DOW, Office on E St. bet. 4th & 5th | Have the best bargains in the city. Be sure you call and see them

Turney & Fish We can give you the best bargains of any firm in the city. Why? Because we do a strictly legitimate business. **852-854 6th**

Geo. M. Trousclair, Whitewashing, Kalsomining, And House Cleaning, arpets taken up beaten and put down and general job work done. Apply or leave orders at Russell's Barber shop, 5th St., bet. F & G. Or send orders through P. O. box, 427

MURRAY, McGARVIE & CO. Real Estate Brokers, 1405 E st. nr. 5th
City and Country Property Bought and Sold on Commission. Special attention given to large properties.

E. E. MURRAY. A. REA. GEO. W. LAWRENCE.

Murray, Rea & Co.,
Real Estate Brokers,
662 SIXTH STREET, BET. G AND H, - - SAN DIEGO, CAL.

Bargains in City and Country Property. Rents Collected. Houses Rented. Loans Negotiated. Investments for Non-Residents a Specialty.
Correspondence Solicited. *Help Furnished.* *Free Carriges.*

Middleton and Son,
Painters and Paper Hangers.
WALL PAPER AND WINDOW SHADES.
Ceiling Decorating, Graining, Gilding, and Wall Coloring.
Cornice Poles, Pictures and Looking Glasses.
NEXT TO COR. FOURTH AND B STS., - - SAN DIEGO, CAL.

San Diego Auction Market,
FRANK J. WEBER, Proprietor.
I Street, *between* Fifth *and* Sixth.

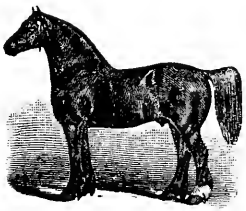

STOCK OF ALL KINDS BOUGHT AND SOLD.

KNOX'S EL CAJON HOTEL, - A. L. KNOX, Proprietor.

San Diego Cornice Works, GALVANIZED IRON CORNICE, WINDOW CAPS, METALIC SKYLIGHTS, No. 215 F STREET

Palace Crockery Store 844 to 848 5th st | Lamps and Silverplatedware

The purest and finest drugs used in prescriptions at **San Diego Pharmacy** Cor. Fifth & D sts. C. R. Williams, Proprietor.

Harville Bros & Co., see colored page opp. County Directory

E. Servantes & Son, Harness & Saddle Makers, 426 5th St., San Diego.

Go to A. E. Dodson & Co. For Reliable Insurance, D St. bet. 4th & 5th

SAN DIEGO ATHLETIC UNION (Incorporated).

D McSwegan, M D, President; G H McMillan, Secretary; First National Bank, Treasurer; Max H Loheid, Principal Instructor; Thos K Carlin, Manager. Organized June, 1887; number of members, 200

SAN DIEGO COUNTY HORTICULTURAL SOCIETY.

President J M Asher; Vice-Presidents W E High, F H Heald, Chester Gunn; Secretary George H Bower; Treasurer O S Chapin; Entomologist Frank Blaisdell. Organized June 10, 1885; number of members about 80. Meets at various places throughout the County on the first Wednesday of January, April, July and October of each year.

SAN DIEGO COUNTY MEDICAL SOCIETY.

President W M Smart; Vice-President C C Valle; Secretary R Armstrong; Treasurer D P Northrup. Organized December, 1886; membership 44. Meets at room 8 Johnson Block, first and third Wednesdays at 8 P. M.

THE SAN DIEGO SOCIETY OF NATURAL HISTORY.

President G W Barnes, M D; Vice-President D Cleveland; Treasurer Theodore Fintzelburg; Recording Secretary J C Sprigg; Corresponding Secretary Rosa Smith; Curator C R Orcutt; Librarian Sarah J Church. Place of meeting Society Buiiding, west side Sixth bet E and F, on the first Friday of each month at 7:30 P. M. in winter, and 8 P. M. during summer; number of membership 40. Organized November 2, 1874

SAN DIEGO TURN VEREIN.

President George Forster; Vice-President I Ruckert; Treasurer Joe Winter; Secretary Carl Trotscher. Organized July 14, 1886; number of members, 90. Meets at south side H bet Seventh and Eighth every Wednesday evening at 8 o'clock. Trustees, who have charge of all financial matters, P Mayrhoffer, W Winter and F S Ecker

SAN DIEGO TYPOGRAPICAL UNION, NO. 221.

A. W. Fenn, President; Harry Coker, Secretary. Meets first Sunday of each month

SOCIETY FOR THE IMPROVEMENT AND BEAUTIFYING OF SAN DIEGO.

President, Bryant Howard; Vice-President, Warren Wilson; Secretary, Miss Kate O Sessions; Treasurer, E W Morse. Meets first Monday of each month at 8 P. M., at the rooms of the Society of Natural History, west side Sixth bet E and F

Newton & Burnell, **Real Estate Brokers,** 771 Fifth St. cor. F. Good Properties. Close Prices. Quick Work. Call and see us Branch office nr. Hote: del Coronado. Coronado Beach

Fine Business Suits to Order J. F. RYAN, MERCHANT TAILOR.

Burkhart & Bailey, REAL ESTATE BROKERS. No 643 Fifth St., Make investments; collect rents; pay taxes and act as agents for non-residents. Reference 1st National Bank, San Diego

SOUTH SAN DIEGO, G. Y. Gray, Gen'l Manager
M. L. OLMSTED, Superintendent. (see page 9.)

WOMEN'S CHRISTIAN TEMPERANCE UNION.

Local President, Mrs L Johnson; County President, Mrs W W Stewart; County Secretary, Mrs W H Sumers; Local Secretary, Mrs Wright; meets every Thursday at 3 P. M. at Keener's Chapel, cor Seventh and D. Membership, 61 active, and 25 honorary. Organized April 1883; county organization, June, 1887

WOMAN'S HOME ASSOCIATION.

President, Mrs W W Stewart; Secretary, Mrs Geo Marston; Treasurer, Mrs E S Babcock Jr. Meets at east side Seventh, bet E and F, on first Monday in each month at 2. P. M. Organized March, 1887

YOUNG MEN'S CHRISTIAN ASSOCIATION.

President, Geo W Marston, Vice-President, Philip Morse; Treasurer and Recording Secretary, W R Rogers; General Secretary, J A Rogers. Memberhip 373; organized 1882. Meets at Y. M. C. A. Hall, ~~west~~ East side ~~Fifth~~ 7th, bet F and G

YOUNG WOMEN'S CHRISTIAN TEMPERANCE UNION.

President, Mrs Frank Stephens; Vice-President, Mrs E S Babcock Jr; Treasurer, Miss Mabel Perrin; Secretary, Miss Santee. Meets at Keener Chappel, cor Seventh and D, on first Monday in each month at 3:30 P. M. Memership, 20 on roll, 12 honorary; organized September, 1886

CHURCHES.

Adventist—Seventh Day.—Cor Eighteenth and G

Baptist—First.—West side Seventh bet F and G. Services 11 a m and 7:30 p m; Sunday School 9:30 a m, prayer meeting Wednesday evenings at 7:30. A new church will soon be erected on the southeast cor of Ninth and E

Catholic—Church of the Immaculate Conception.—Old Town

Catholic—St. Joseph's.—Cor Fourth and Beach. Rev. Father Ubach pastor, Rev. Philip Farley ass't. Hours of services—First Mass 8 a m, High Mass 10 a m, Vespers and Benediction of the Blessed Sacrament 3:30 p m, Sunday School 2:30 p m. Seating capacity of Church 400; membership 800

Christian Church—Central.—East side Thirteenth near F. Erected 1887, cost $6,000, seating capacity 300, membership 80. Rev. W. B. Cloyd pastor. Services 11 a m, 7:30 p m, Sunday School 9:45 a m, prayer meeting Wednesday evenings at 7:30 o'clock

Chinese Mission School—631 First; Sunday School 7:30 p m, Weekly School 7:30 p m

Payne & Pearce, REAL ESTATE AG'TS, Collect rents, pay taxes, etc. 822 Sixth St. Sheldon Block.

South San Diego Co. Headquarters C. A. Buss & Co Cor. FIFTH & E Sts.

I. P. NIHELL, PLAZA STOVE STORE, FOURTH ST. near D.

Plain And Decorative Paper Hanging, **Miller & Coss,** 1614 H St.

HAMILTON & CO., General Supply Store, 709 to 719 Fifth.
Branch Stores Coronado Beach and Oceanside.

Morgan & Hartzell, real estate brokers, 755 6th st. nr. p. o.
City and country property bought and sold. House renting agency. Notary Public.

Congregational—First.—Northwest cor Ninth and F. Erected December 1886, cost $2,650 seating capacity 600, membership 150, services 11 a m and 7:30 p m, Sunday School 9:30 a m, prayer meeting Wednesday evenings at 7:45. Rev. J. H. Harwood, D. D., pastor

Episcopal—St. Paul's.—Southwest cor Eighth and C. Erected April, 1887, cost 20,000, seating capacity 400, membership 200, services 11 a m and 7:30 p m, Sunday School 9:30 a m. Rector Rev. H. B. Restarick

German Evangelical Reformed Church—Membership 30, services held at Loomis' Hall 938 Third at 11 a m and 7:30 p m, Sunday School at 10 a m. Rev. R. H. Staehli pastor

German—First Methodist.—Cor Thirteenth and H. Erected 1887, cost $5,000, seating capacity 300, membership 75, services 10:30 a m and 7 p m, Sunday School 9 a m. L. C. Pfaffenberger pastor

Methodist Episcopal—Northeast cor Fourth and D. Erected 1887, cost $50,000, seating capacity 2,000, membership 260, services 11 a m and 7 p m, Sunday School 9:30 a m, prayer meeting Wednesday evenings at 7 o'clock. Rev. E. S. Chase pastor

Methodist Episcopal—Central.—Cor H avenue and S Twenty-sixth. Rev. Corey pastor. Built 1887, cost $6,000, seating capacity 600, membership 45, services 10:30 a m and 7:30 p m, Sunday School 9:30 a m, prayer meeting Wednesday evenings at 7:30

Methodist Episcopal—Coronado.—Cor Sixth and E avenue, Coronado Beach. Erected 1887, cost $6,000, seating capacity 600, services 10 a m and 7:30 p m, prayer meeting Wednesday evenings at 7:30. Rev. J. R. Foot, pastor

Methodist Episcopal—South.—Southwest cor Seventh and D. Erected 1884, cost $2,200, seating capacity 200, membership 80, services 11 a m and 7 p m, Sunday school 9:30 a m, prayer meeting Tuesdays and Thursdays at 7:30 p m. Rev. Richard Pratt, pastor

Presbyterian—First.—A new church is to be erected on cor of Eighth and D at once, to cost $20,000, seating capacity 900, membership 190, services 11 a m and 7:30 p m, Sunday school 9:30 a m. prayer meeting Wednesdays at 7:30 p m. Rev. W. B. Noble, D D, pastor

Unitarian—First.—Cor Tenth and F. Erected 1885, seating capacity 200, membership 100 families, services 11 a m, Sunday school 12 m. Minister, B. F. McDaniel

LIBRARIES.

Public Library, Aug G Wooster, Librarian, Consolidated National Bank Block, cor Fifth and G

Y. M. C. A. Library, west side of Fifth, bet F and G

Hotel Josephine, H. R. Warner, prop. Rates $3 to $4 per day
Orange ave., bet. 3d & 4th, Coronado Beach

COON & HURST, REAL ESTATE Bargains in all the Additions to San Diego, Coronado Beach, City and County property. The business of non-residents will receive prompt attention. 1323 F Street. P. O. Box 1500

RANDALL BROS. & KENNEDY, STAPLE AND FANCY GROCERIES, 5th st., opp. First National Bank.
—QUEENSWARE,—

T. J. CAPPS & CO., Real Estate Ag'ts. 1413 F st., bet. 5th and 6th.
MONEY LOANED.

THOS. K. CARLIN FOR SIGNS

Fred N. Hamilton Has been here since 1873, and has now the finest stock of HARDWARE to be found in San Diego. 721 FIFTH ST. Central Market Building

CONSULS.

Thomas Valdespino Figueroa, Mexican Consul, office First National Bank Building
Joseph Winchester, British Vice Consulate, office McGurck Block

PARKS.

The City Park—containing 1,400 acres, extends from Ash street, north, to Park ave, and from Sixth street, east, to Twenty-eighth street
Coronado Beach Park—contains two blocks and is between Sixth and Seventh streets and C and D avenues, Coronado Beach

RAILWAY AND STEAMSHIP LINES.

California Southern—Runs from National City to Los Angeles, Cal. General freight passenger and ticket offices, First National Bank Building
Electric Rapid Transit Street Car Co.—Office 1340 D. This road runs from the Pacific Coast Steamship Co.'s wharf, foot of Fifth street, up Fifth to K, along K to Fourth, along Fourth to Palm, along Fifth to Upas, thence along county road to northwest corner of Cottenden's addition, thence to University Heights, thence to Teralta; also starting at foot of G, along G to Seventeenth, along Seventeenth to L, out L to cemetery
Mexican International Pacific and Gulf of California Steamship Co., runs from San Diego to State of Guatamala, Lower California, Chas. Scofield agent
National City and Otay Railway.—Runs from San Diego to Otay. Office 1419 F, and National City
Pacific Coast Steamship Co.—Steamships run from San Diego to San Francisco twice a week. Office foot of Fifth; J. H. Simpson, agent
San Diego and Old Town Street Railway.—Office 822 Fifth. The cars of this company will start at cor of Sixth and E, run along E to Arctic, along Arctic to Old Town. This road will be operated by electricity in connection with the Electric Rapid Transit Street Car Co.
San Diego and Coronado Ferry Co.—Office First National Bank Building. The boats of this company leave the foot of H street every 20 minutes for Coronado Beach, and connect with the trains of the Coronado Railroad Co.
San Diego Street Car Co.—Office First National Bank Building. Fifth street line starts at foot of Fifth and runs north to Florence Hotel; H street line starts at wharf at foot of H and runs east to Sixteenth,

W. H. Holabird, Manager. San Diego Development Co. 824 Fifth St. The finest city and country property.

WESCOTT, WEBB & FRARY, Truckmen. Sixth St., (Masonic Building.) Pianos, Safes and Furniture Moved. All kinds of Freight Handled.

LEVI & WERTHEIMER, ART GOODS, 764 5TH

La Jolla Park Cottage Hotel, O. G. Wood, Proprietor.

ARNOLD, JEFFREY & MOUSER Real Estate Agents, 862-864 6th St.

CORONADO BEACH PROPERTY A SPECIALTY, B. L. Muir, 1319 F.

SILL, THE GROCER, 763 FIFTH, Telephone 77.

Otay Mesa! Best Climate in America. (see colored page 1).
Guion, Hamilton & Hartley. cor. E and 6th St., San Diego. Calif

south to M, along M to National avenue and Thirtieth; D street line starts at cor H and Atlantic, runs north along Atlantic to D, east along D to Twelfth

Coronado Railroad Co.—Office First National Bank Building. Trains run every 20 minutes from Coronado Ferry landing to Hotel del Coronado

HOSPITALS.

County Hospital—Mission Valley. Dr. George H. Schmitt, County Physician in charge

United States Army Hospital.—669 Front. Dr. D. L. Huntington, Surgeon in charge

CEMETARIES.

Catholic Cemetery.—Two and one-half miles northwest of city

Jewish Cemetery.—Five miles northwest of city near Roseville. M. Schiller, President; C. Wolfsheimer, Secretary

Mount Hope Cemetery.—Three miles southeast of city. W. E. High, President; Thomas Hubbell, Secretary

Prof. Jos. Josset,

Graduate of the University of Paris: Ex-Professor of De la Mennais' Normal, France; and for six years of Point Loma Seminary, San Diego, Cal.

Private Lessons in the French Language.

Residence: No. 727 Fifteenth St., bet. F and G.

AT HOME FROM 12 to 1:30 P. M.

Refers, by Permission, to:

Gov. Geo. C. Perkins.
Hon. Philip Roach.
Gustave Touchard, Esq.,
Jos. Brandenstein, Esq.,
Most Rev. Archbishop T. Alemany,
A. Forest, French Consul,
H. Barroilhet, Esq.,
And many others.

Mr. Josset has for the past six years been French instructor in our School, both as private tutor and in classes, and we take sincere pleasure in commending him as a gentleman and as a thoroughly competent teacher, devoted to and successful in his work.—REV. O. W. GATES AND MRS. O. W. GATES, Principals Point Loma Seminary, San Diego, Cal.

Private Lessons given at the Residence of the Pupils or at my own Residence.

SCHOOL SUPPLIES, **Dodge & Burbeck,** COR. FIFTH & D STS.

Buggies, Carriages, Farm Wagons, Etc.
S. D. I. C., Foot of Fifth St.

J. L. FRICK. J. B. RHODES.

RHODES and FRICK,

Real * Estate * Brokers.

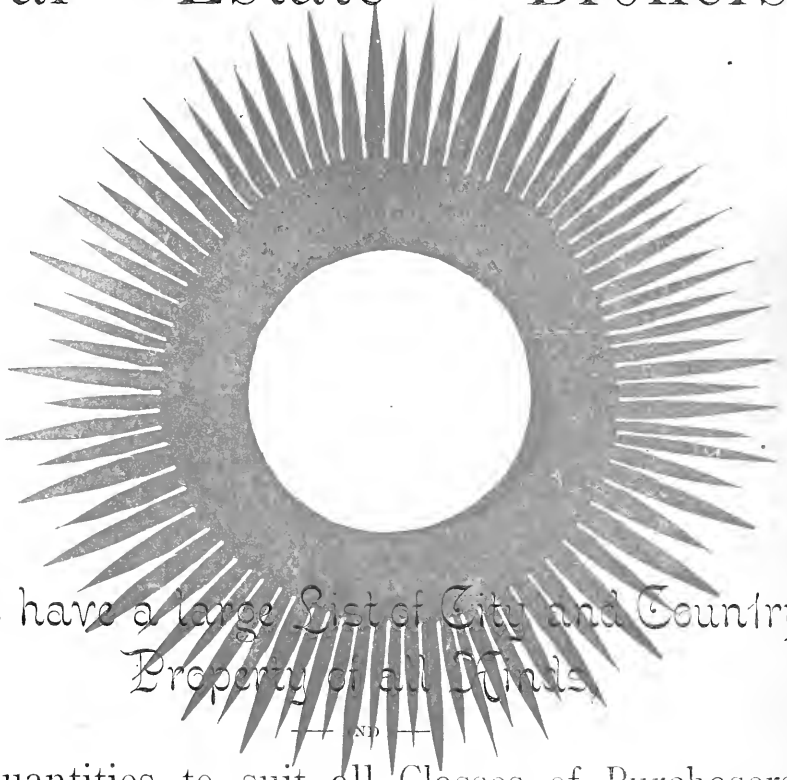

We have a large List of City and Country Property of all Kinds

AND

In Quantities to suit all Classes of Purchasers.

CORONADO BEACH A SPECIALTY.

Free Carriages to show Property.

No. 566 Fifth Street, bet. H and I Sts., - SAN DIEGO, CAL.

WM. H. HAMMOND. ALBERT E. CASTLE.

HAMMOND AND CASTLE,

General Real Estate and Land Agents.

1326 D STREET,

Bet. Fourth and Fifth, - SAN DIEGO, CAL.

JONES AND WHITTLE,

HOUSE AND SIGN PAINTERS,

— AND —

Paper Hangers.

Oil Finishing, Kalsomining and Wall-Tinting, Graining and Marbling A Specialty.

---

821 Seventh Street, bet. E and F, - SAN DIEGO, CAL.

Putnam & Kilham, Builders' and Heavy Hardware, Agricultural Implements, Studebaker Wagons & Carriages

SIGNS | **H. G. Williams E St. bet 5th & 6th, Telephone 99**

PETER CLEVER,

Bottler of the Celebrated John Wieland's Lager Beer.

Family Orders Solicited. Goods Delivered to any Part of the City.

WORKS ON SECOND BETWEEN H AND I STREETS.

OFFICE:

I Street, bet. Fifth and Sixth, - - San Diego, Cal.

SAN DIEGO CANDY WORKS.

WHOLESALE AND RETAIL

Manufacturers of all Kinds of Confectionery.

HOLBERT & HARVEY, Proprietors.

1219 F STREET, - - - SAN DIEGO, CAL.

Country Orders Solicited.

Pioneer Winery.

PETER ESCHELBACH, Proprietor.

SANTA ANA, CAL. BRANCH SAN DIEGO, CAL.

Grape-Grower and Manufacturer of the best quality of Sweet and Tart California Wines.

Shipments made to all parts of the World. Wholesale and Retail.

S.W. COR. FIFTH AND F STREETS, - - - SAN DIEGO, CAL.

WM. I. BEALE,

L Street between Twenty-Second and Twenty-Third.

First-Class Family Groceries,

Choice Cigars, Tobacco, Etc.

—— Goods Delivered to any part of the City Free. ——

Your Orders Solicited.

John T. Long, CONTRACTOR & BUILDER, 1434 E ST., P. O. box 1192. Estimates furnished on all kinds of Public and Private Buildings.

WALL PAPER Ready-mixed paints and varnishes W. B. CORLISS, Cor. Sixth and G

For Coronado Property go to Brookshire & Morse 821 6th St.

P. F. BACHMAN, MERCHANT TAILOR, 863 5th bet. E & F.

Superior Stoves and Ranges
—ELMWOOD RANGES—
Sam'l G. Ingle
725 to 729 Fifth St.
726 to 730 Sixth St.

For Bargains in Real Estate call on HART & STERN 827 and 829 Fifth St.

APPENDIX.

Names, Changes, Removals and Additions too Late for Regular Insertion.

Ackley P. F., laborer, res west side Fourth bet G and H
Adams H. C., (Adams & McGill), res Gould Block
Adams & McGill, (H. C. Adams and C. A. McGill), real estate brokers, 1432 E
Adams J. S., carpenter with Coronado Beach Co., res Coronado Beach
Airhart W. H., bookeeper Escondido Land and Town Co., res The Brunswick
Alexander I. E., carpenter and builder, res room 30 Sun Building 920 Fourth
Allen H. C., laborer with Perry & Co., res State bet E and F
Allen W. N., carpenter res 1223 State
Anderson John, warehouseman with W. W. Stewart & Co., res cor Fourth and K
Anderson John A., with San Diego Lumber Co., res west side Seventh bet K and L
Anderson Pete, res 313 Sixth
Anderson Simon, on Ferry Boat, res cor H and Atlantic
Anderson & Co., (A. H. and J. O. Anderson), merchant tailors 1624 F
Applegate Robert, with H. A. Perry res west side Tenth bet J and K
Armstrong H., carpenter, res Hotel Adelphi, Coronado Beach
Armstrong Maria Mrs. (widow), proprietress The Renton 546 Fifth, res same
Artley & Price, (S. Artley and J. W. Price), real estate brokers 929 Fifth
Avery Martin, (Avery and Tellefson), res cor Atlantic and E
Avery & Tellefson, (Martin Avery and Lawrence Tellefson), sail and awning makers, cor Atlantic and A
Avilla J., fisherman, res Atlantic bet F and G
Bacon A. E., mechanic, with San Diego Manufacturing Co., res 339 Twelfth

CHASE'S MUSIC HOUSE, 907 SIXTH ST., San Diego.

The San Diego Abstract Co., Chief Searchers of Records Offices cor. 4th & D Sts

Standard Furniture Co., Upholstery Goods, 521 to 523 5th

Ross & Dow, REAL ESTATE BROKERS Office on E St. bet. 4th & 5th

Turney & Fish, REAL ESTATE. We have the largest list of Choice Business, Residence and Acre Property. 852-854 6th St.

Geo. M. Trousclair, Whitewashing, Kalsomining And House Cleaning, carpets taken up, beaten and put down, and general job work done. Apply or leave orders at Russell's Barber shop, 5th St. bet. F & J. Or send orders through p. o. box 427.

Spach & Dranga Job Workers in every Discription of TIN, COPPER and SHEET IRON WORK, 1215 F.

For Coronado Beach Property go to Murray, McGarvie & Co. Real Estate Brokers.
1405 E St. cor. of Fifth St.

Bailey James, salesman, Coronado Beach Lumber Company res cor A ave and Fourth
Bailey J. C., nurseryman, res south east cor Fourth and A ave
Baker A. F., (Ferry & Baker), res Francisco House, 1041 Sixth
BANK OF COMMERCE, J. L. Horning president, T. J. Higgins vice-president, S. C. Long cashier, H. D. Gans assistant cashier, C. D. Long head teller, 837 Fifth
Barbaric Thomas, res east side Pomona ave near Fourth
Barbour A. E., (A. E. Barbour & Co.), res west side Tenth bet A and B.
Barbour A. E. & Co., (A. E. Barbour), real estate agents 613 Fifth
Barker Patrick, res 647 Front
Barnett Mark, with E. Goujon & Co., res 1057 Fifth
Barrett Thomas, laborer, res 456 Sixth
Basset T. E., res 1258 Twelfth
Bates R. O., (Bates & Miller), res cor Twelfth and I
BATES & MILLER, (R. O. Bates and E. H. Miller), with Hamilton, Guion & Hartley
Beainbridge T. A., bookkeeper with Frary & Foster, res K ave bet Twenty-third and Twenty-fourth
Beardsley C. E., (Mertzmann Scott & Co.), res south east cor G and Twenty-second
Bears William H., carpenter, res Holt House, H bet Fourteenth and Fifteenth
Beeson Ed. I., painter with G. L. Coss
Berg Nicholas, deck-hand on Ferry Boat, res south west cor H and Atlantic
Berrer Paul, machinest, res Fifteen Orange ave Corouado Beach
Berry J. H., with San Diego Lumber Co., res west side Sixth bet G and H
Best O. W., carpenter, Coronado Beach Planing Mill Co., res Coronado Beach
E. W. BETTS, real estate broker, 632 Sixth, res 437 Ninteenth
Bice W. C., (Tolar, Bice and Marshall), res Arcade 1207 D
BIRDELL H. W. MRS., proprietress St. Cloud Hotel, cor Seventh and K
Blackmer J. Q., contractor, res New Carleton Hotel
Blair A., mechanic, res Coronado Beach
Boak H. C., carpenter, res Holt House, 2376 H

Knox's Hotel, First-class in every Appointment. El Cajon. Established in 1887.

Palace Crockery Store 844 to 848 5th St. TABLE GLASSWARE

The Finest line of Brushes & Combs at **San Diego Pharmacy**, Cor. 5th & D Sts. C. R. Williams, Pro.

Go to **A. E. Dodson & CO.,** For Railroad Tickets at Cut Rates **D St.** bet 4th and 5th

BOCHOW F. G., proprietor French wholesale and retail liquor saloon, 1425 1427 H

Booker A. H., clerk with Ervin & Stokes, res east side Ninth bet D and E

BOTHWELL & COWLES, (G. W. Bothwell and B. K. Cowles), reale state brokers, 1022 Fifth

BRADSHAW A. N., retail estate broker, 1435 res E 1231 Thirteenth

Brennan Thomas, (Buncher & Co.), res Omaha Neb.

Brierson Alexander, machinist, res 120 Third

Brock & Rehling (E. T. Brock and Joseph L. Rehling) real estate brokers, 949 Fifth

Brown Joseph R., (Peters & Brown), res Commercial Hotel

Brunty J. F., blacksmith, Coronado Beach Co., res cor Tenth and E ave

Buncher Frank, (Buncher & Co.), res 857 Eleventh

BUNCHER & CO., (Frank Buncher, A. P. Tukey and Thomas Brennan), real estate brokers, 862 Fourth

Burke George P., stenographer and searcher of records, office 632 Sixth, res New Carleton Hotel

Butler J. B., laborer, res 245 Seventh

Butler W. J., (Butler & Sanborn)

Butler & Sanborn, (W. J. Butler and E. P. Sanborn), real estate brokers, 1316 F

Byerly H. M., (Robinson, McFarland & Co.), res cor Thirty-fourth and S, Hunter's add

Byler Jonithan, salesman with John A. Helphingstine, Coronado Land Office cor Third and D, res 832 Union

Carey A. L., blacksmith, Coronado Machine Shop, res Coronado Beach

Carman G. C., proprietor Carman's Restaurant, east side Seventh bet E and F

Castellam Farquino, res 313 Sixth

Castle Albert E., (Hammond & Castle)

Chamberlin H. E., (Stern Bros and Co.), res Union bet E and F

Clark J. Smith, with John A. Helphingstine

Cline E. J., barkeeper with R. D. Mixon, res The Pickwick

Collins Charles, (Cowan Kinney & Co.), res 215 Eleventh

Connor John H., sanitary plumber, 1010 D, res cor State and Ash

Cornwall Arthur, (Cornwall, Polk & Co.), res Montrose

MEXICAN ART and CURIOSITY STORE. California, Arizona and New Mexico Curios. Novelties from all parts of the world. **Cor. Fifth and F Streets**

Harville Bros. & Co., Commission Merchants, Fifth & K Sts., San Diego. Dealers in Fine Carriages and Buggies.

E. SERVANTES & SON, Harness and Saddle Makers, 426 5th St., San Diego.

Fine Dress Suits to Order J. F. RYAN, MERCHANT TAILOR

FICIALLY NOTED

HAMILTON & CO., Gen'l Supply Store, - - 709 to 719 Fifth.
Branch Stores Coronado Beach and Oceanside.

Otay Mesa, the Garden of the World, Guion, Hamilton & Hartley, S. W. cor. E and Sixth St. See colored pags one.

SAN DIEGO CITY DIRECTORY.

A

Abbey Sarah Miss, music teacher, res 832 Tenth
Abbott George A., painter, res Walker House, northeast cor Sixth and I
Abbott M. L., paper-hanger, res southeast cor Eighteenth and N
Abbott M. V., clerk with Cline & Mumford, res 1909 India
Abbott Mrs. (widow), res cor M and Twenty-second, M. and S. add
Abel Alfred, stage driver, res 1415 Fifth
Abel Albert, stage driver, res 1415 Fifth
Aberneth William, apprentice with Woods & Harry, res northwest cor Union and B
Ableman M. A. Mrs., res The Elite, northwest cor Third and D
Abraham Frank, hostler with Frank Weber, res south side I bet Fifth and Sixth
Abrahamson Martha, cook with W. W. Stewart, res 636 E
Academy of Our Lady of Peace, Mother Valeria, Lady Superior, southwest cor Third and A
Acme Saloon and Billiard Hall, Till A. Burnes proprietor 502 Fifth
Adams A., shoemaker with J. M. Van Zandt, res south side H bet Tenth and Eleventh
Adams A. F., carpenter, res 623 Union
Adams Frankie Miss, waitress International Hotel, res Occidental Hotel

Knox's Hotel, First-class in every Appointment.
El Cajon. Established in 1887.

RANDALL BROTHERS, & KENNEDY, STAPLE AND FANCY GROCERIES, 5th St., opp, 1st National Bank. ——QUEENSWARE,——

LEVI & WERTHEIMER, Stationers & Booksellers, 764 FIFTH.

Fine Business Suits to Order J. F. RYAN, MERCHANT TAILOR.

Burkhart & Bailey, REAL ESTATE BROKERS, No 643 Fifth St., Make investments; collect rents; pay taxes and act as agents for non-residents. Reference 1st National Bank, San Diego.

Plain and Decorative Paper Hanging, Miller & Coss, 1614 H St.

I. P. Nihell, Plaza Stove Store Fourth Street nr D.

South San Diego, G. Y. GRAY, GENERAL MANAGER. M. L. OLMSTED, Superintendent. (See page 9)

Adams F. F. (Adams & Reed), res 608 Fourteenth
Adams Harry C., real estate agent, res The Brunswick
ADAMS J. M., proprietor Mirror Palace boot-black stand, southwest cor Fifth and D, res foot of Ivy
Adams W. P. (J. and S. Dannenbaum & Co.), res 1123 Ninth
Adams & Reed (F. F. Adams and John W. Reed), brick manufacturers, office 1417 H, yards northern terminus of Eleventh
Adamy William, porter with Hamilton & Co., res 240 Eleventh
Addison Jacob, carpenter, res 933 Ninth
Addison May Miss, student Jordan & Atherton Commercial College
Addison M., brickmaker, res 832 State
Adrian Vidal, painter, res Cosmopolitan Hotel
AGARD W. E., real estate agent, office Windsor Hotel, 839 Fourth, res 708 E
Aguirre Pedro J., ticket agent The International Company of Mexico
Agu[illegible]e S. M., clerk San Diego Title and Abstract Company, [illegible] Union bet D and E
Ashtrom A. H. M., restaurant Washington Square, Old Town
Aillaud E., barkeeper with L. Bouvier, res 720 Fifth
Aillaud H., tripe manufacturer, res cor Washington and Webster, Old Town
Ainsworth J. T., stenographer with Consolidated National Bank, res northeast cor Tenth and E
Alameda House, Ihlstrom & Hylund, proprietors, southeast cor Sixth and J
Alatorra C., dishwasher with Schutz & Walter, res 614 Fifth
Albee C. L. Mrs., res 942 Tenth
Alberts Harry, hostler with Hinton & Gordon, res southwest cor Second and D
Albright J. M., carpenter, res cor Fifth and Grape
Albright John, carpenter, res 1340 Grape

Payne & Pearce, REAL ESTATE AG'TS, Collect rents, pay taxes, etc. 822 Sixth St. Sheldon Block.

South San Diego Co. Headquarters C. A. Buss & Co. Cor. FIFTH & E Sts.

Putnam & Kilham Builders' and Heavy Hardware, Agricultural Implements Studebaker Wagons & Carriages.

For special bargains call on Brookshire & Morse, Real Estate Brokers, 821 Sixth st.

P. F. BACHMAN, Merchant Tailor, 863 Fifth bet. E and F.

SIGNS H. G. Williams E St bet 5th & 6th Telephone 99.

Alcorn John, res 1242 Fourth
Alden D. R., retired, res 730 Twentieth
Alden H. W. (San Diego Investment Co.), res 730 Twentieth
Alder Elizabeth Miss, cashier, res 151 Fifteenth
Alefs John, retired, res southwest cor Third and D
Alexander J. W., wallpaper decorator with R. G. Alexander, res 1114 G
Alexander Nathaniel, engineer with San Diego and Coronado Water Co., res at Water Works

ALEXANDER R. G., wallpaper, awnings, tents and paperhanging, 1132 D, res 1114 G

Allan H. E. Mrs. (widow), res 669 Sixteenth
Allan Charles, with West Coast Redwood Co., res southwest cor California and Fir
Allen Charles, laborer, res Old Town
Allen Charles W., plasterer with C. M. Burke, res northeast cor Fir and California
Allen Ernest, with San Diego and Coronado Water Co., res Mission Valley
Allen E. J., carpenter and builder, res Russ House
Allen George O., salesman with Place & Simmons, res 911 F
Allen John, res rear of 318 Seventh
Allen John J. (Lewis, Allen & McDonald), res cor F and Fourth, Coronado Beach
Allen Louis, laborer, res Silver Gate Restaurant, P bet Twenty-first and Twenty-second, M. and S. add
Allen Richard H., locksmith, res west side Atlantic
Allen S. D., rancher, res Mission Valley
Allen T. J., res south side Union bet H and I
Allen W., carpenter, res 808 Eleventh
Allen W. W., night watchmen Commercial Hotel
Allison Jos. A. (Selwyn & Allison), res 525 Fourteenth
Allison J. M. (Selwyn & Allison), res 768 Third
Allison J. S., crayon artist, res 228 Sixteenth

John T. Long, CONTRACTOR & BUILDER, 1434 E St., P. O. box 1192. Estimates furnished on all kinds of Public and Private Buildings.

Paints, Oils and Glass W. B. CORLISS, Cor. Sixth and G Sts

THOS. K. CARLIN FOR SIGNS

Fred N. Hamilton Keeps the best assortment of Pocket Knives, Carvers and Forks, Table Knives and Platedware to be found in the city. **721 Fifth St.** Central Build'g.

Allison Robert, butcher, res cor Eleventh and E
Allison Thomas, real estate agent, office 1407 E, res northwest cor Third and A
Allred E. W., carpenter, res Holt House
Allspaugh —., contractor, res Russ House
Alschula E. A., res Florence Hotel
Alsin A., res St Elmo, cor Second and H
Alta Stables, W. T. and P. M. Johnson, proprietors, 1128 Grape
Altamirano Antonio, res San Diego avenue, Old Town
Altamirano Josef A., cattle rancher, res Old Town
Altamirano M., stage driver, res San Diego avenue, Old Town
Alter Lizzie Miss, saleslady with Maxwell & Gilmore, res east side Fifteenth bet L and M
Altmann Anna E. Miss, res 955 Fifth
Alvord A. F., checkman with Pacific Coast Steamship Co., res 614 Fourteenth
Alvord Lawrence C., res F bet Ninth and Tenth, Coronado Beach
Amende S. A. Mrs., real estate agent, res Washington Square
Amende William, professor of music, res Washington Square
AMERICAN HOTEL, Washington Square, Old Town, P. O'Neill, proprietor
American Laundry, Bussow & Godwin, proprietors, southwest Ninth and J
Ames Samuel, ranchman, res Washington street, Old Town
Amrine Richard, carpenter, res 933 Ninth
Andersen Nels., with Southern California Lumber Co., res 917 Tenth
Anderson A., barber, res 1170 Ninth
Anderson A., barkeeper, res 1022 A
Anderson August, tailor with J. Vernon, res east side Fifth bet A and Ash
Anderson A. H., tailor with J. Vernon, res west side Seventh bet B and C

The best investments can always be found at 824 FIFTH St. **San Diego Development Co.,** W. H. HOLABIRD, Manager.

COON & HURST, REAL ESTATE. Bargains in all the Additions to San Diego, Coronado Beach, City and County Property. The Business of non-residents will receive special attention. 1323 F STREET, P. O. box 1500.

Wescott, Webb & Frary, TRUCKMEN, Pianos, Safes and Furniture Moved. All Kinds of Freight Handled. 6th & H St. (MASONIC Building.)

La Jolla Park Cottage Hotel, O. G. Wood, Proprietor.

Superior Stoves and Ranges —ELMWOOD RANGES— Sam'l G. Ingle 725 to 729 Fifth St. 726 to 730 Sixth St.

STANDARD FURNITURE CO., 521 and 523 FIFTH ST.

The San Diego Abstract Co., Chief Searchers of Records Offices cor. 4th & D Sts.

HART & STERN, Real Estate Brokers and Auctioneers, 827 and 829 Fifth St.,

Anderson A. H., res rear of 1116 Fifth
Anderson Charles H., clerk with G. Raffi, res Russ House
Anderson Emil, barkeeper, res St. Elmo, cor Second and H
Anderson Edith Miss, type-writer, room 21 Sheldon Block, 818 Sixth
Anderson Fred., teamster, res cor Orange avenue and Second, Coronado Beach
Anderson G. (Anderson & Doddridge), res St. Elmo, northeast cor Second and H
Anderson G. W., carpenter, Plaza Place, 946 Third
Anderson Gus., barber, res southwest cor Ninth and B
Anderson James, painter, res 1005 Thirteenth
Anderson James, with Gray & Co., res cor Tenth and K
Anderson Laura B. Miss, stenographer, room 21 Sheldon Block, 818 Sixth
Anderson M., res 2028 L
Anderson Robert, with Wescott, Webb & Frary, res 1005 Thirteenth
Anderson & Doddridge (G. Anderson and Harry Doddridge), proprietors St. Elmo lodging-house and bar, northeast cor Second and H
Andrew —., res Topeka avenue bet Thirty-first and Thirty-second
Andrew W. O., res 826 Sixth
Andrews C. A., laborer, Holt House
Andrews Henry E. G., laborer, res 410 Tenth
Andrews Herb. B., compositor San Diego Daily Sun
Andrews Nathan J., res west side Atlantic bet Ash and Beech
Annas Emma Mrs., res 1852 Sixth
Anschutz L. P., res Oxford Hotel, Coronado Beach
Anschutz L. P. Jr., res Oxford Hotel, Coronado Beach
Anson A., barkeeper with Bradley & Williams, res south side A bet Fifth and Sixth
Antonio Frank, laborer, res 313 Sixth

CHASE'S MUSIC HOUSE, 907 SIXTH ST., San Diego.

Ross & Dow, REAL ESTATE BROKERS Office on E St. bet. 4th & 5th

Arnold, Jeffrey & Mouser, REAL ESTATE —Agents.— 862-864 6th St.

Otay Mesa! Best Climate in America. (see colored page 1).
Guion, Hamilton & Hartley, cor. E and 6th St., San Diego, Calif.

Antonio Pirani, cook Hotel d'Europe
Antony —., painter, res 1270 First
Apple George. tinner with J. M. DeBaun, res Commercial Hotel
Apple Gus., res Commercial Hotel
Arcade, Mrs. Francis Gallagher, proprietress, 1207 D
Archer W. C. (Archer & Witherby), res 321 Fifteenth
ARCHER & WITHERBY (W. C. Archer and John Witherby), undertakers and embalmers, 755 Fifth
Archibald Harry C., bookbinder with R. Schiller, res Cosmopolitan Hotel
Arey E. F., res 1141 Twelfth
Arey G. W., restaurant, 434 Fifth, res same
Arey Louis, with The International Company of Mexico
Arey Louis M., student Jordan & Atherton Commercial College
ARLINGTON HOTEL, Butterfield & Baker, proprietors, 623 F
Arms M. C., engineer, res 722 Second
Arms M. D. (Arms & Chappel, also Brenning & Arms), res 1223 State
ARMS & CHAPPEL (M. D. Arms and C. W. Chappel), commission merchants and dealers in hay, grain and feed, 237 to 241 Fifth
Armstrong Albert, painter, res 1042 Fifth
Armstrong Charles, barkeeper with A. McDonald, res The Leland, cor Sixth and E
Armstrong Edward, porter with Whittier, Fuller & Co.
Armstrong H. A., job printer with **FERGUSON, BUMGARDNER & CO.,** res north side Ash bet Fifth and Sixth
Armstrong John, painter, 1042 Fifth
Armstrong R., physician, res cor Third and F avenue, Coronado Beach
Armstrong W. H. (Monahan & Armstrong), res 1051 Front
Arnold Daniel B., carpenter, res 1003 Fifteenth

DODGE & BURBECK, BOOKSELLERS & STATIONERS, Cor. of Fifth and D Sts.

Buggies, Carriages, Farm Wagons, Etc.
S. D. I. C., Foot of Fifth St.

SILL, THE GROCER, 763 FIFTH, Telephone 77.

CORONADO BEACH PROPERTY A SPECIALTY, B. L. Muir, 1319 F.

The purest and richest drugs used in prescriptions at **San Diego Pharmacy** **Cor. Fifth & D sts.** C. R. Williams, Proprietor.

Go to **A. E. Dodson & Co.,** For Railroad Tickets at Cut Rates **D St.** bet 4th and 5th

Arnold G. C. (Arnold, Jeffrey & Mouser), res northeast cor Eighteenth and B

ARNOLD, JEFFREY & MOUSER (G. C. Arnold, R. N. Jeffrey and A. C. Mouser), real estate agents, 862 and 864 Sixth

Arnold P., res 861 Eighth

ARNOLD THOMAS J., collector U. S. Customs, office northwest cor Sixth and G, entrance on G, res 2012 B

Aronson Frank, hostler, res east side Fourteenth bet M and N

Art Palace, art goods and picture frames, 924 Sixth

Artificial Stone and Improvement Co., John G. Capron, President, D. C. Reed, Vice-President and Secretary, First National Bank, Treasurer, office Reed–Pauly Block, cor Sixth and E

Arthur Alice Miss, with San Diego Laundry, res Old San Diego

Artley S., real estate agent with Warner & Leavitt, res 2141 D

Arzaga Jose, compositor with San Diegan Publishing Co., res 552 Sixth

Asbeck Belle Miss, domestic with George Journeay, res 1740 D

Ashby A. S., driver Wells, Fargo & Co., res 654 Eleventh

Asher B., with West Coast Redwood Co., res State bet Cedar and Date

Asher C. A., real estate agent, res 545 Tenth

ASHER J. M. (Hetrich & Co.), County Assessor, office Court House, res Russ House

Asher W. B. (Asher, Whitney & Co.), res 545 Tenth

ASHER, WHITNEY & CO. (W. B. Asher, E. E. Whitney), real estate brokers, 910 Sixth

Ashley William, tinner with Julian & Son, res east side Fourth bet H and I

Ashton J. Q., soda water factory, 1538 H, res same

Askew R. B., salesman San Diego Lumber Co.

Askins Henry, carpenter, res 2005 I

Atherton A. W. (Jordan & Atherton), res Bancroft Building, southeast cor Fifth and G

Newton & Burnell, **Real Estate Brokers,** 771 Fifth St. cor. F. Good Properties. Close Prices. Quick Work. Call and see us Branch office nr. Hotel del Coronado, Coronado Beach

Fine Dress Suits to Order J. F. RYAN, MERCHANT TAILOR

Harville Bros & Co., see colored page opp. County Directory

E. SERVANTES & SON, Harness and Saddle Makers, 426 5th St., San Diego.

Turney & Fish, REAL ESTATE. We have the largest list of Choice Business, Residence and Acre Property. 854-856 6th St.

San Diego Cornice Works, GALVANIZED IRON CORNICE, WINDOW CAPS, METALIC SKYLIGHTS, No. 1215 F STREET.

Geo. M. Trousclair, Whitewashing, Kalsomining, And House Cleaning, carpets taken up beaten and put down and general job work done. Apply or leave orders at Russell's Barber shop, 5th St., bet. F & G. Or send orders through P. O. box, 427

MURRAY, McGARVIE & CO. Real Estate Brokers, 1405 E st. nr. 5th City and Country Property Bought and Sold on Commission. Special attention given to large properties.

Atherton J. F., res 1055 Seventh

Ator C. F., teamster with Hamilton & Co., res southeast cor Eleventh and L

Atwood John L., carpenter, res 1254 First

Auer Bernard A., teacher of languages, res 731 Fourteenth

Auerbach S. E., commission merchant, Fifth bet K and L, res Tremont House.

Augeir A. A. Mrs., res bet Twentieth and Twenty-first

Auger J. J., res 317 Eleventh

Augustine Adam, res 405 Ninth

Aumann Annie Mrs., cook with L. S. McLure, res 3204 H

Aument Eugene, painter, res 842 Tenth

Averell W. M. (Webb & Averell), res 942 Tenth

Avery Frank, yard foreman Russ Lumber and Mill Co., res cor Third and H

Avery Gus. D., civil engineer with City Engineer, res 836 Eleventh

Avery Harry, driver S. D. and C. Transfer Co., res south side E bet Second and Third

Avery Mrs. (widow), res 1218 Tenth

Avilla Tena Miss, with E. W. Morse, res 1838 G

Axmenn John, tinner, res northeast cor F and Nineteenth

Axmenn R., contractor, res northeast cor F and Nineteenth

Ayres Clark, carpenter, res west side Sixth bet Kalmia and Lemon

B

Babcock C. H., res Olive avenue bet Twenty-sixth and Twenty-seventh, R. and H. add

BABCOCK E. S. JR., President Coronado Beach Co., President Coronado Gas and Electric Light Co., President San Diego and Coronado Water Co., Vice-President San Diego and Coronado Ferry Co., Vice-President Coronado R. R. Co., office First National Bank Building, res 1365 Seventh

Hotel Josephine, H. R. WARNER, Prop. Rates from $3 to $4 per day. Orange Ave. bet. 3d & 4th, Coronado Beach.

Palace Crockery Store 844 to 848 5th St. TABLE GLASSWARE.

Burkhart & Bailey, **Real Estate Brokers.** (Members Real Estate Exchange) **643 Fifth St.** We have on our books the most desirable City and Country Property to be found in S. D.

I. P. Nihell, Plaza Stove Store Fourth Street nr D.

FINE SIGNS MILLER & COSS, 1614 H STREET.

South San Diego, G. Y. GRAY, GENERAL MANAGER. M. L. OLMSTED, Superintendent. (See page 9)

Babcock F. E. Mrs. (widow), res 1039 First
Babcock Mary, domestic with H. A. Chase, res 1042 Eleventh
Babize Amelia Miss, dressmaker, res west side Eleventh bet F and G
Bachman J. E., proprietor Central Hotel, 1120 and 1122 D
BACHMAN P. F., merchant tailor, 863 Fifth, res Russ House
Back Country Bureau (Sawday & Beasley), real estate agents, cor Sixth and F, over Postoffice
Backesto Block, 614 Fifth
Backesto Hall, 656 Fifth
BACON E. J., editor The Daily San Diegan, res south side Cedar bet Fifth and Sixth
Bacon Jas., laborer, res 2223 J
Bacon J. V., salesman with Whittier, Fuller & Co., res 2243 B
Baer Gustavus, waiter with Buehler & Grezes, res west side California bet Beech and Cedar
Baer N., proprietor hog and hominy store, 855 Sixth, res same
Bagby Louis, butcher with Selwyn & Allison, res west side Third bet F and G
Baget Pauline Miss, domestic with W. C. Hazledine, res 1442 Third
Baggs Frank A., barkeeper with Bank Exchange saloon, res 1701 K
Bahnsen Daniel, barkeeper with F. Kasten, res 739 Fifth
Bahnsen R., hostler with E. F. Goddard, res northeast cor Third and F
Bailey Carrie Mrs., waitress Cottage Hotel
Bailey C. M., res The New Carleton, cor Third and F
Bailey H. A. (Burkhart & Bailey), res 2843 J
Bailey Richard, plumber with A. Kindler
BAILEY ROBERT, proprietor Bank Exchange saloon, 628 Fifth, res 756 Third
Bailey Sherman, blacksmith, res 245 Eighth
Bailey S. C., plumber, res 438 Eighth

PAYNE & PEARCE BUY AND SELL REAL ESTATE ON COMMISSION. Correspondence Solicited.
822 Sixth St., Sheldon Block.

C. A. Buss & Co. Cor. of Fifth and E, Headquarters South San Diego Co.,

HAMILTON & CO., Gen'l Supply Store, - - 709 to 719 Fifth.
Branch Stores Coronado Beach and Oceanside.

COON & HURST, REAL ESTATE. Bargains in all the Additions to San Diego, Coronado Beach, City and County Property. The Business of non-residents will receive special attention. 1323 F STREET, P. O. box 1500.

Morgan & Hartzell Real Estate Brokers. 755 6th Street, near P. O.
City and Country Property Bought and Sold. House Renting Agency. Notary Public.

Bailey Thomas, plumber with Albert Kindler
Bailhache Arthur L., reporter San Diego Daily Union res Commercial Hotel
BAILHACHE J. M., (Lacey & Bailhache), res 1132 Eighth
Bailhache W. H., business manager San Diego Daily Bee.
Baird S. J. (Baird & Chapin), res National City
Baird & Chapin (S. J. Baird and O. S. Chapin), Piermont Town Co., office southwest cor Sixth and E
Bakemee T. W., car driver, res south side H bet Seventh and Eighth
Baker A. F., res Francisco House, 1041 Sixth
Baker C. A., res 705 Fourteenth
Baker D. C., carpenter, res 1356 Union
Baker Frank, tailor with P. F. Bachman, res southwest cor Seventh and E
Baker George, laborer, res 741 E
Baker G. H. Mrs., res 1643 Sixth
Baker H. W., res Arlington Hotel
Raker L. Miss, chambermaid, Oxford Hotel, Coronado Beach
Baker W. G., real estate and insurance, res 1217 Third
Baker William G. (Hall, Baker & Co.), res Third bet A and B
Baker W. P. (Butterfield & Baker), res Arlington Hotel
Baker Will. W. res east side of Third nr B
Balch A. G., carpenter, res G ave nr Second, Coronado Beach
Balch David M., res cor A ave and Sixth, Coronado Beach
BALL ROBERT C., architect, office room 2, Sun Building southwest cor Fourth and D
Bancroft Building, southeast cor Fifth and G
Bancroft C. L. (Bancroft & Good), res east side of Sixth bet A and B
Bancroft George, res southeast cor Eleventh and D
Bancroft (The), furnished rooms, A. D. Keith, proprietor, southeast cor Fifth and G, entrance on G

Hotel Josephine, H. K. WARNER, Prop. Rates from $3 to $4 per day.
Orange Ave. bet. 3d & 4th, Coronado Beach.

RANDALL BROTHERS, & KENNEDY, STAPLE AND FANCY GROCERIES, QUEENSWARE, 5th St., opp. 1st National Bank.

T. J. CAPPS & CO., REAL ESTATE Ag's MONEY LOANED. 1413 F St. bet. 5th & 6th

THOS. K. CARLIN FOR SIGNS

Fred N. Hamilton Has been here since 1873, and has now the finest stock of HARDWARE to be found in San Diego. 721 FIFTH ST. Central Market Building.

Bancroft & Good (C. L. Bancroft and G. L. Good), real estate agents, 1533 F

Banes J. F., carpenter, res cor First and G, Coronado Beach

Bank Exchange Saloon, Robert Bailey, proprietor, 628 Fifth

BANK OF SAN DIEGO, J. H. Brady, President, northwest cor Fourth and D

Banks Annie Miss, domestic with L. C. Wood, res 2054 Fourth

Banks John, coachman with E. S. Babcock Jr., res 1365 Seventh

Bannister Edward, bookkeeper, Southern California Lumber Co., res 1134 First

Bannister John, res 1332 First

Barabara Maria, res 346 Fourth

Barber E. H., salesman with J. B. Cowden, res The Leland

Barber H. E., real estate, res 1118 C

Barber H. E., salesman with B. L. Muir, res St. James Hotel

Barbier H. F., salesman with Lippmann & Kullman, res northeast cor Second and F

Barbour H. W., carpenter, res 1715 J

Barclay J., waiter at Horton House

Barclay J. A., jeweler and watchmaker, north side of F near Sixth, Pierce-Morse Building, res north side of C bet Thirteenth and Fourteenth

Barham Aubery (Stewart & Barham)

Barham H. W., res 1459 Arctic

Barham J. H., res cor Beech and Atlantic

Barham John H., res cor Taylor and Chestnut

Barham W. S. with Stewart & Barham, res cor Beech and Arctic

Baring William H., res 1053 State

Barker Albert S., office-boy Chadbourne Furniture Co., res southeast cor Eleventh and C

Barker R. W., retired, res Francisco House, 1041 Sixth

W. H. Holabird, Manager. San Diego Development Co. 824 Fifth St. The finest city and country property.

Wescott, Webb & Frary, TRUCKMEN, Pianos, Safes and Furniture Moved. All Kinds of Freight Handled. 6th & H St. (MASONIC Building.)

LEVI & WERTHEIMER, Wallpaper & Decorations 764 Fifth.

Visit La Jolla Park Cottage Hotel, O. G. WOOD, PROPRIETOR.

Arnold, Jeffrey & Mouser, REAL ESTATE —Agents.— 862-864 6th St.

B. L. MUIR, REAL ESTATE AGENT, 1319 F STREET.

FANCY GROCERIES, S. J. SILL, 763 FIFTH ST.

Morgan & Hartzell Real Estate Brokers. 755 6th Street, near P. O. City and Country Property Bought and Sold. House Renting Agency. Notary Public.

Barker S. F., (Carter & Barker), res 1067 Eleventh
Barlow Charles, tinner and gasfitter with J. H. Woolman, res west side of Sixteenth bet J and K
Barlow C. D., res 2420 J
Barlow George W., with San Diego Lumber Co., res 245 Tenth
Barlow John, grinder and general repairer, 1053 Fifth, res 934 Ash
Borlow Wash, with Southern California Lumber Co.
Barlow W. I., with San Diego Lumber Co., res 245 Tenth
Barnes B. (Kroff & Barnes), res north side of B bet Fourteenth and Fifteenth
Barnes C. A. Mrs. (widow), res 1371 Fifth
Barnes F. J., dentist, office rooms 2 and 3 Young's Block 767 Fifth, res B bet Fourteenth and Fifteenth
Barnes George William, physician and surgeon, office 951 Sixth, res same
Barnes J. T., carpenter, res ave J nr First Coronado Beach
Barnes Stewart, carpenter, res cor Seventh and A ave Coronado Beach
Barnes William, waiter with Charles Carroll
Barnett Ida M. Mrs., housekeeper, res 1617 D
Barnett J. W. (Barnett & Steele), res 1230 Tenth
Barnett Kate Mrs. (widow), dressmaker, rooms 21 and 22 Backesto Block 614 Fifth
Barnett M., clerk with Hamilton & Co., res 1365 Sixth
BARNETT & STEELE (J. W. Barnett and J. G. Steele), commission merchants, 351 Sixth
Barnhart R., engineer, res Ash bet First and Second
Barr George M., tinner with Julian & Son, res Canthn House, east side Eighth bet H and I
Barrett W., bridgeman C. S. R. R., res Silver Gate Restaurant, P bet Twenty-first and Twenty-second, M. and S. add
Barron Mary, domestic with O. S. Hubbell, res 1718 A
Barron T. E., waiter with Schutz & Walter, 614 Fifth

SCHOOL SUPPLIES, **Dodge & Burbeck,** COR. FIFTH & D STS.

San Diego Implement Company, Foot of Fifth St. AGRICULTURAL IMPLEMENTS, CARRIAGES WAGONS, ETC.

Putnam & Kilham Builders' and Heavy Hardware, Agricultural Implements Studebaker Wagons & Carriages.

For Coronado Property go to Brookshire & Morse 821 6th St.

P. F. BACHMAN, Merchant Tailor, 863 Fifth bet. E and F.

SIGNS H. G. Williams E St bet 5th & 6th Telephone 99.

Barrows D. Mrs. (widow), res 360 Thirteenth
Barrows H. L., real estate agent, 709 Sixth, res Linda Vista
Barrows S. D., carpenter, res 360 Thirteenth
Barry John T., compositor Bee Publishing Co., res Occidental
Barth Joseph, salesman with Peter Eschelbach, res east side Seventh bet H and I
Barth William, res 353 Tenth
Bartholomew M., carpenter, res near Orange and Isabella avenues, Coronado Beach
Bartlett A. H., carpenter and builder, res 852 Fourteenth
Bartlett Eunice Miss, stenographer, res The Revere, 1126 Fourth
Barton H., teamster, res St. Elmo, cor Second and H
Barton L., deputy constable, res 757 Union
Baskerville B. D., barber, res northeast cor Fifteenth and H
Bassett J. J., carpenter and contractor, res 830 Columbia
Batchelder George N., clerk, res Arlington Hotel
Bateman R. H., compositor Bee Publishing Co.
Bates Frank E., real estate dealer, office Sun Building, 936 Fourth, res cor Ash and Fourth
Bates J. L., carpenter, res Adella st, Coronado Beach
Bates R. O., mechanic, res southwest cor Twelfth and I
Bath Charles, carpenter, res cor Second and Orange ave, Coronado Beach
Battaile T. G., res 918 C
Battelle Arthur, with G. E. Battelle, res 1128 Fourteenth
Battelle Charlie, with G. E. Battelle, res 1128 Fourteenth
Battelle G. E., manufacturer of cement sidewalks, res 1128 Fourteenth
Battersby William N., bartender, res east side Fourth bet H and I
Baucom J. F., expressman, res M bet Twenty-second and Twenty-third, M. and S. add
Bauer John, res Oxford Hotel, Coronado Beach

Long & Hickok, Real Estate Brokers, Property bought and sold in the city and country. Rents collected 1434 E St. Bet 5th & 6th (north side) Correspondence solicited. Taxes paid. P. O. Box 1192. San Diego, Cal.

W. B. Corliss, Dealer in Paints, Oils, Glass wall Paper and Varnishes. All kinds of Ready-Mixed paints. Cor. 6th & G Sts.

Sam'l G. Ingle "Quick Medal" Gasoline stoves Jewel Gasoline stoves | 725 to 729 FIFTH ST.

Legitimate Real Estate Bargains at the Offices of Woolwine, Sprigg & Nerney, 4th and D Sts., San Diego.

Crockery and Glassware, STANDARD FURNITURE CO., 521 and 523 FIFTH ST.

For Bargains in Real Estate call on **HART & STERN 827 and 829 Fifth St.**

Baugh Newton, tallyman Russ Lumber and Mill Co., res 847 I
Baum H., clerk with Chadbourne Furniture Co., res 817 Columbia
Baxter M., laborer, res Silver Gate Restaurant
Baxter W. C., real estate, res 1471 Union
Bay City Coffee and Lunch Room, Caspar Elmer, proprietor, 1335 E
BAY CITY MARKET, Charles S. Hardy & Co., proprietors, 705 and 707 Fifth
Bay City Nurseries, Brooks, Tisch & Co., proprietors, 1634 F
Bay View Hotel, Collins Bros., proprietors, cor I and Twelfth
Bazier Mitchell, painter, res Topeka avenue bet Twenty-seventh and Twenty-eighth, R. and H. add
Beale J. B. H., physician and surgeon, res L bet Twenty-second and Twenty-third, M. and S. add
BEALE WILLIAM I., grocer, L bet Twenty-second and Twenty-third, M. and S. add, res same
Beall W. A., carpenter, res 1629 F
Beam J., res 1270 First
Beam J. C., res Olive av bet Twenty-sixth and Twenty-seventh, R. and H. add
Beam Walter (Kirby & Beam), res north side Olive ave bet Twenty-sixth and Twenty-seventh, R. and H. add
Bean J. W. (Tway & Bean), res cor Sixth and F, Coronado Beach
Beard Amos, res 2624 L
Beard James, laborer with Geo. M. Wetherbee, res Atlantic nr Cedar
Beardsley A. N. Mrs., res southeast cor Twenty-second and G
Beardsley C. E., real estate agent, res southeast cor Twenty-second and G
Beardsley H. M., real estate dealer, res 667 Twenty-second
Beardsley Minnie Miss, res southeast cor Twenty-second and G
Bearker Patrick, laborer, res 647 Front

Pianos and Organs on Installments at CHASE'S MUSIC HOUSE.

ROSS & DOW, Office on E St. bet. 4th & 5th | Have the best bargains in the city. Be sure yon call and see them.

Turney & Fish We can give you the best bargains of any firm in the city. Why? Because we do a strictly legitimate business. 854-856 6th

Geo. M. Trousclair, Whitewashing, Kalsomining, And House Cleaning, carpets taken up beaten and put down and general job work done. Apply or leave orders at Russell's Barber shop, 5th St., bet. F & G. Or send orders through P. O. box, 427

For Coronado Beach Property go to Murray, McGarvie & Co. Real Estate Brokers.
1405 E St. cor. of Fifth St.

Beasley A. F. (Sawday & Beasley), res McClure House, cor Fourth and A
Beaty Charles, res Oxford Hotel, Coronado Beach
Beaty W. N., res 728 D
Beatty W. R., tallyman Russ lumber and Mill Co., res cor Third and E
Beaudry J. S., carpenter, res D av bet Fourth and Fifth, Coronado Beach
Beaumont Sarah (colored), nurse with Mrs. Major Smith, res 2044 Fourth
Beauregard H. T. (Beauregard & Co.), res cor Sixth and D
BEAUREGARD & CO. (H. T. Beauregard, H. C. Gordon and W. E. Christian), real estate agents, 845 Fifth
Beck David, second-hand clothing store, 1427 I, res same
Beker Fred., steward Florence Hotel, res same
Beckley E., carpenter, res Grand av bet Twenty-sixth and Twenty-seventh, R. and H. add
Beckman William, waiter, res 754 Eighth
Bedell Ellen Mrs. (widow), res 634 Second
Bedwick William, laborer, res Silver Gate Restaurant, P bet Twenty-first and Twenty-second, M. and S. add
BEE PUBLISHING CO., Mrs. Clara S. Foltz, President, S. C. Foltz, business manager, office 832 Fourth
Beede Daniel (Nachbaur & Beede), res northwest cor First and Ash
Beerhalter W. H., jeweler with Davison & Co., res 863 Fifth
Beers W. A., variety store, 526 Fifth, res same
Beers W. F., res Oxford Hotel, Coronado Beach
Beers W. H., carpenter, res Holt House
Beeson Charles, bus driver Arlington Hotel
Beeson Charles, laborer, res 957 Columbia
Beeson T. M., jeweler with K. C. Naylor, res south side National ave nr Twenty-eighth, R. and H. add
Begovich R., barkeeper with John Pierovich, res 433 Fourth

KNOX'S EL CAJON HOTEL, - A. L. KNOX, Proprietor.

Spach & Dranga Job Workers in every Description of TIN, COPPER and SHEET IRON WORK, 1215 F.

Palace Crockery Store 844 to 848 5th st | Lamps and Silverplatedware

The Finest line of Brushes & Combs at **San Diego Pharmacy,** Cor. 5th & D Sts. C. R. Williams, Pro.

Harville Bros. & Co., Commission Merchants, Fifth & K Sts., - - San Diego. Dealers in Fine Carriages and Buggies.

Go to A. E. Dodson & Co. For Reliable Insurance, **D St. bet. 4th & 5th**

Behrels H., waiter at St. James Hotel
Belcher S. P., with West Coast Redwood Co.
Belding S. W., real estate dealer, res The Brooklyn
BELL GEORGE H., proprietor Headquarters Billiard Parlors and bar, 816 Sixth. res 943 Seventh
Bell John R., contractor and builder, res southwest cor California and Cedar
Bell L. F., hostler with I. M. Moore, res southwest cor Seventh and H
Bell Thomas, tinner with J. M. De Baun, res Commercial Hotel
Bell W. K., with San Diego Lumber Co., res 864 State
Bell W. L., master mechanic Coronado Beach Co. res E ave bet Third and Fourth Coronado Beach
Bell William T, student, The Jordan & Atherton Commercial College, res 660 Eleventh
Belle View (The), Mrs. Ann Burns proprietress, northeast cor Fourth and G
Beltham Henry, at Coronado Hotel, res 705 Ash cor State
Benarl James, res 229 Seventh
Bendle Art., waiter, The Brooklyn
Benham A. W., res east side of Sixteenth bet C and D
Benham G. C., res east side of Sixteenth bet C and D
Benjamin B. A. cashier with Klauber & Levi, res Leland cor Sixth and E
Benjamin C. Y., res east side of Eight bet H and I
Bennett C. W., carpenter, res 219 Ninth
Bennett C. W. (Mogle, Merigold & Co.), res 1713 F
Bennett F. P., cigars and tobacco, 646 Fifth, res room 27 Brown Block 561 Fifth
Bennett J. D., res 1228 First
Bennett Marietta Mrs., res 2430 H
Bennett Michael, saloon, 1322 J, res 404 Fifth

Mexican Art & Curiosity Store, Pottery from Guadalupe made by Aztec Indians. Cor. of 5th & F Sts.

E. SERVANTES & SON, Harness and Saddle Makers, 426 5th St., San Diego.

T. J. CAPPS & CO., REAL ESTATE Ag's MONEY LOANED. **1413 F St. bet. 5th & 6th**

Burkhart & Bailey, Real Estate Brokers, members of the real estate exchange, No. 643 Fifth Street.
☞Choice Business, Resident and County property. Ranch property sold in tracts to suit purchasers.

I. P. Nihell, Plaza Stove Store Fourth Street nr D.

MILLER & COSS Will paint or Paper your House in a Satisfactory Manner or no Charge, SHOP 1614 H ST

South San Diego, G. Y. GRAY, GENERAL MANAGER. M. L. OLMSTED, Superintendent. (See page 9)

Bennett William F., carpenter, res Silvergate Restaurant P bet Twenty-first and Twenty-second, M. and S. add
Bennett —, carpenter, res D ave bet Fourth and Fifth, Coronado Beach
Bennis M. (M. Bennis & Co.), res 402 Fifth
Bennis M. & Co. (M. Bennis), saloon and restaurant, 402 and 404 Fifth
Benschuetz O. G., proprietor of bottling depot of National Brewery, west side of Second bet H and I, res 2301 K
Benson D. P., contractor and architect, res 1240 Columbia
Benson Nels, with Russ Lumber and Mill Co.
Benson William, painter with Valentine & Valentine
Bent W. M., cook, res 927 G
Bentley Dora Mrs., waitress at Holt House, res same
Bentley Orlando, clerk Windsor Hotel, res same
Benton W. W. Mrs. (widow), res 668 Fourth
Benz Frank J., carpenter, res 854 Union
Bergland A., res rear of 1732 K
Berki John, carpenter, res Silvergate Restaurant P bet Twenty-first and Twenty-second, M. and S. add
Berkley G. W., res Colton ave bet Twenty-eighth and Twenty-ninth, R. and H. add
Berkley N. R. with W. C. T. U. Restaurant, res Colton ave bet Twenty-eighth and Twenty-ninth, R. and H. add
Berlin House, H. Kerber and H. Lohmann proprietors, east side Thirteenth bet K and L
Berlinsky A., glazier with Whitter, Fuller & Co., res 742 Third
Bernard Frank, laundryman, res east side of Thirteenth bet J and K
BERRY J. R., President of San Diego Union Co. and chief editor San Diego Union, res 1045 Eighth.
Bessac H. B., res New Carleton cor Third and F
Best Edgar, lather, res 1732 K

Payne & Pearce Do a General Real Estate Business at 822 Sixth St., (Sheldon Block.)

C. A. Buss & Co. REAL ESTATE BROKERS. Coronado and City Property a Specialty. Corner of FIFTH and E Streets.

HAMILTON & CO., General Supply Store, 709 to 719 Fifth. Branch Stores Coronado Beach and Oceanside.

COON & HURST, REAL ESTATE Bargains in all the Additions to San Diego, Coronado Beach, City and County property. The business of non-residents will receive prompt attention. 1323 F Street. P. O. Box 1500

Morgan & Hartzell, real estate brokers, 755 6th st. nr. p. o.
City and country property bought and sold. House renting agency. Notary Public.

Best George, machinist, res west side India bet Juniper and Kalmia.
Bettens Albert, clerk with M. Blochman & Son, res southeast cor Fourth and Date
Betts E. W., res 437 Nineteenth
Betz L. B., hostler for Chadbourne Furniture Co., res north side C bet Third and Fourth
Bida Ramon, res 2330 K
Biddle N. S., plumber, res 1444 Sixth
Bidwell G. M. engineer with J Bidwell, res 443 Twelfth
BIDWELL J., Feed Mill and Machine Shop, southeast cor Eighth and L, res 443 Twelfth
Bierce R., manager lumber yard, res Second st and A ave Coronado Beach
Bierce R. M., clerk, res cor Second st and A ave Coronado Beach
Bigelow Frank, teamster with **CHARLES S. HARDY & CO.,** wholesale and retail butchers
Bigerstaff W. J., salesman with Hamilton & Co., res northeast cor Ninth and A
Bigerstaff William J., clerk, res 1808 A
Bileter Alfred, carpenter, res Orange ave nr Fifth Coronado Beach
BINZ L. F., grocer, northeast cor Tenth and F, res same
Binz Stephen, res 1802 F
BIRDSALL M. J. MRS., proprietress Commercial Hotel, southeast cor Seventh and I
Birmingham Charles, laborer, res 927 G
Birmingham Thomas, cigars, tobacco and confectionery, 250 Fifth, res same
Bisbee C. L., shipping clerk San Diego Lumber Co., res northeast cor Sixth and C
Bishop George, laborer, res American Hotel, Old Town
Bishop L W, job printer, res 64 Seventeenth

Hotel Josephine, H. R. Warner, prop. Rates $3 to $4 per day Orange ave., bet. 3d & 4th, Coronado Beach

RANDALL BROS. & KENNEDY, STAPLE AND FANCY GROCERIES, —QUEENSWARE,— 5th st., opp. First National Bank.

T. J. CAPPS & CO., Real Estate Ag'ts, MONEY LOANED. 1413 F st., bet. 5th and 6th.

THOS. K. CARLIN FOR SIGNS

Wescott, Webb & Fraij, TRUCKMEN, Pianos, Safes and Furniture Moved. All Kinds of Freight Handled. 6th & H St. (MASONIC Building.)

LEVI & WERTHEIMER, ART GOODS, 764 5TH

Headquarters for Hardware at Fred. N. Hamilton's 721 Fifth
Extending through Central Market Building to 6th. Give him a call and get prices.

Bishop Thomas, carpenter, res southeast cor Eighteenth and A
Bitinger Louis, with Gallagher & Schuebel, res 657 Fourth
Bitscke Christian, with C. A. Dievendorff, res 1505 G
Bituminous Lime Rock Co., John G. Capron, manager; office Reed-Pauly Block, cor Sixth and E
Bivens W. E. (Davis & Bivens), res southwest cor Ninth and D
Bizzette Moore, vocal teacher, res Florence Hotel
Black A, carpenter, res 735 Front
Black Duncan, sailor, res southwest cor Eighth and I
Black, F M., steward Horton House
Black F. M., clerk, res Silvergate restaurant, P. between Twenty-first and Twenty-second, M. and S. add
Black G. W., res Gilbert Block, 955 Fifth
Black G. W., watchman, res 2243 B
Black K., Mrs. (widow), nurse, res 1250 Tenth
Black W. Thurston, artist, studio rooms 17 and 18 Backesto Block, 614 Fifth
Blackmer C. H., res 340 Twelfth
BLACKMER E. T. (Blackmer & Co.), also sheet music and musical merchandise and Mexican curiosities, 919 Sixth, res St. James Hotel
Blackmer J. K., clerk with Blackmer & Co., res 340 Twelfth
BLACKMER & CO. (E. T. Blackmer and H. L. Story), pianos and organs, 919 Sixth
Blackwell Richard, engineer with George M. Wetherbee, res 805 F
Blaine Charles, laborer, res Old Town
Blaine Charles, res 933 Ninth
Blaine Robert, res 269 Seventh
Blaine W. M. (Blaine & Thornburgh), res 663 Eleventh
BLAINE & THORNBURGH (W. M. Blaine and A. M. Thornburgh), real estate agent, 1315 F
Blair Robert, res Francisco House, 1041 Sixth

If you have property to sell or buy call on **SAN DIEGO DEVELOPMENT CO.,** W. H. Holabird Manager. 824 FIFTH STREET.

First-class accommodations at **LA JOLLA PARK COTTAGE HOTEL** O. G. WOOD, PROPRIETOR.

ARNOLD, JEFFREY & MOUSER Real Estate Agents, 862-864 6th St.

B. L. MUIR, CORONADO BEACH PROPERTY

OTAY MESA! The Place above all others for a Home!
(See ad of Guion, Hamilton & Hartley, page 1)

Blair W. (Bradshaw & Blair), res Arcade, southeast cor Third and D
Blair Wiley, real estate agent, res 1547 Fifth
Blaisdell H. G., ticket clerk C. S. R. R., res 529 Eighth
Blaisdell H. D., clerk C. S. R. R., res east side Eighth bet H and I
Blaisdell S. G. (San Diego Nursery), res Coronado Beach
Blaisdell S. G. Mrs. (San Diego Nursery), res Coronado Beach
Blake Robert, dishwasher Oxford Hotel, Coronado Beach
Blakeney H. W. Mrs., res Topeka ave bet Thirty-first and Thirty-second, Whitney's add
Blakeslee H. B., real estate agent with Cloyd & Hayes, res 924 Fifth
Blakeslee J. H., carpenter, res 1417 Fifth
Blakesley H. H., photographer with E. W. Turner, res 826 Sixth
Blan S. J., laborer, res 413 Seventh
Blanch William, farmer, res 2032 L
Blanchard C. W., attorney at law, office room 12, Horton Bank Block, southwest cor Third and D, res 1069 Tenth
Blanchard E. A., painter, res Arlington Hotel
Blanchard L., butcher with **CHARLES S. HARDY & CO.**, wholesale and retail butchers
Blanchard S. A. Mrs. (widow), res northeast cor A and Twelfth
Bledsoe H. W., deputy city clerk, res west side Fifth bet H and I
Blessing Charles, laborer, res west side Twenty-seventh bet G and H
Blethen Fred. (Shipley & Blethen), res southwest cor Thirteenth and K
Blethen George, res 2054 Fourth
Bloch Arthur, clerk with Levi & Wertheimer, res McClure House, southeast cor Fourth and A
Blochman L. A. (M. Blochman & Son), res 834 Ninth

DODGE & BURBECK, Blank Books and Legal Blanks, Cor. Fifth and D Sts.

Crockery, Glassware and Choice Groceries at S. J. SILL'S 763 FIFTH

Rushford Hollow Axle Farm Wagons. Replace Axle Free if Broken or Bent.

Putnam & Kilham Builders' and Heavy Hardware, Agricultural Implements Studebaker Wagons & Carriages

SIGNS H. G. Williams E St bet 5th & 6th Telephone 99.

Blochman M. (M. Blockman & Son), res 834 Ninth
Blochman M. & Son (M. Blochman and L. A. Blochman) general merchandise, 620 and 622 Fifth
Blodgett —.. carpenter. res Silver Gate Restaurant, P bet Twenty-first and Twenty-second, M. and S. add
Blome J. H.. photographer, northeast cor Seventh and H, res same
Bloom Edward F.. real estate agent, res 660 State
Blondeau B. S., res I bet Twenty-fifth and Twenty-sixth, Land and Town Co. add
Blum E. (Prentice & Blum), res Gilbert Block, 955 Fifth
Blythe R. C., druggist with M. E. Munger & Co., res room 28 The Leland
Boarr Henry, hostler with S. D. Street Car Co., res south side L bet Eleventh and Twelfth
Boay Joe, tanker with **CHARLES S. HARDY & CO.**, wholesale and retail butchers
Bobnatil Philip, with Russ Lumber and Mill Co.
Bohnert Mathias. hostler with E. F. Goddard, res northeast cor Third and F
Boland James, gardener, res 1048 Fifth
Bollding Charles. stonemason. res 632 First
Bolle Theodore, real estate agent, office 811 Seventh, res Luzern, Cal
Bollinger, F. M., carpenter, res Commercial Hotel
Bolmann Charles. laborer, res west side Fifteenth bet J and K
Bolmann John, laborer, res west side Fifteenth bet J and K
Bolmann Lizzie Miss. seamstress, res west side Fifteenth bet J and K
Bolton James R.. porter, with Hamilton & Co., res northwest corner Third and G
Bona A., yardman. Hotel d'Europe
Bonchan Charles. hostler. res Central Hotel, 1122 D

Long & Hickok, Real Estate Brokers, Property bought and sold in the city and country. Rents collected 1434 E St. Bet 5th & 6th (north side) Correspondence solicited. Taxes paid. P. O. Box 1 92. San Diego, Cal

WALL PAPER Ready-mixed paints and varnishes W. B. CORLISS, Cor. Sixth and G

Don't Fail to see the list of Brookshire & Morse BEFORE BUYING PROPERTY IN SAN DIEGO OR CORONADO BEACH.

P. F. BACHMAN, MERCHANT TAILOR, 863 5th bet. E & F.

Sam'l G. Ingle (Successor to Williams & Ingle) Fine Art Tiles, Mantles & Grates 725 to 729 5th

WOOLWINE, SPRIGG & NERNERY, Leading Real Estate Brokers, Corner Fourth and D Sts., San Diego.

HART & STERN 827 & 829 FIFTH ST., Have the largest list of city and country property controlled by any one firm in the city.

Bond Joseph, blacksmith, with K. L. Parrott, res northwest cor Eighth and I
Bondurant J. H., res National av bet Thirtieth and Thirty-first
Bonge Peter, baker, with S. Catelli, res 351 Fifth
Bonnell G. I., res 269 Seventh
Bonner A., bell-boy Florence Hotel
Bonner Albert (W. M. Bonner & Son), res southwest cor Eighteenth and H
Bonner W. M. (W. M. Bonner & Son), res southwest cor Eighteenth and H
Bonner W. M. & Son (W. M. Bonner and Albert Bonner), grocers, southwest corner Eighteenth and H
Bonney Callie L. Miss, newspaper correspondent, res The Belle View
Booker Edwin, carpenter, res 1021 C
Boone B. F., res 1039 Twelfth
Boone N. L., attorney at law, office Backesto Block, 614 Fifth; res 1036 Twelfth
Booth John R., inspector, 1645 First
Booth William G., surveyor, res 1645 First
Boots, B. V., laborer, C. S. R. R., res Silvergate restaurant, P bet Twenty-first and Twenty-second, M. & S. add
Bordwell George (Bordwell, Kooken & Co.), res 1629 F
Bordwell, Kooken & Co. (George Bordwell, J. A. Kooken and Henry Brobeck), architects, office room 51, Reed-Pauly Block, cor Sixth and E
Borer Henry, laborer, res 2020 L
Born Charles, barber, with Ed. M. Sheads, res southeast cor Second and F
Born Charles, chiropodist, office rooms 15 and 16 McGurek Block, res southeast corner Second and F
Boruff G. M., with Russ Lumber and Mill Co., res west side Third, bet F and G

Sole Agents for the BRADBURY CHASE'S MUSIC HOUSE.

Standard Furniture Co., Upholstery Goods, 521 to 523 5th

Ross & Dow Real Estate Dealers are the leading Coronado Beach Agents. They have the largest list and lowest prices. Office on E St. bet. Fourth and Fifth.

Turney & Fish, REAL ESTATE. The most reliable firm in San Diego.
854 & 856 Sixth street, west side bet. E & F

Geo. M. Trousdale, Whitewashing, Kalsomining, And House Cleaning, carpets taken up beaten and put down and general job work done. Apply or leave orders at Russell's Barber shop, 5th St., bet. F & G. Or send orders through P. O. box, 427

MURRAY, McGARVIE & CO., Real Estate Brokers.
Large Properties a Specialty. 1405 E ST., near FIFTH STREET.

BOSCHER E. H., druggist, 569 and 571 Fifth, res rooms 6 and 7 Brown Block, 561 Fifth

Boscher Lizzie, domestic, with Stephen Binz, res 1802 F

BOSTON CIGAR STORE, J. Mantz proprietor, 860 Fifth

Boston Lunch Room, J. A. Stewart, proprietor, 562 Fifth

Bostwick J. A. Miss, res 770 Twelfth

Bostwick M. E., res 770 Twelfth

BOSWORTH F. E., president San Diego View Co., re 867 Fifth

Bothwell G. W., res 1144 Grape

Bothwell George, res The Elite

Botsford, F. T., capitalist, res 1256 State

Bottimore C. C., laborer, res Olive ave. bet Twenty-sixth and Twenty-seventh, R. & H. add

Bottimore W. T., brickmason, res cor L and Twenty-eighth, Land and Town Co.'s add

Bouet G., res 353 Tenth

Boughton J. B. (Boughton & Co.), res 1122 F

Boughton M. Mrs., sun and electric baths, also furnished rooms, southwest cor Third and E

Boughton & Co. (J. B. Boughton and W. Tyerman), contractors and builders, 841 Second

Boulster Albert (Haas & Boulster), res 1231 Fourth

Bourland L., painter, res 1104 G

Bourland William, teamster, res 1104 G

Bourn L., tinner, res 315 A

Bourne A. D., cornice worker, with Spach & Dranga, res southwest cor Arctic and A

Bouvier L., wholesale and retail wines and liquors, 720 Fifth res west side Arctic, bet Ivy and Juniper

Bovyer John A. (John A. Bovyer & Co.; also Bovyer & Moore), res 1129 Front

Bovyer John A. & Co., (John A. Bovyer and Ed. B. Moore), dealers in hay and grain, 1313 G

Knox's Hotel Center of El Cajon Valley.
Best accomodations. Don't Fail to visit while in San Diego.

Palace CROCKERY STORE | Wholesale and Retail
844 to 848 Fifth Steett.

San Diego Cornice Works, GALVANIZED IRON CORNICE, WINDOW CAPS, METALIC SKYLIGHTS, No. 1215 F STREET.

Soda Water with FRUIT SYRUPS and Cream at the
San Diego Pharmacy, C. R. Williams, Prop, cor. 5th and D street

Fowler, Jones & Co., REAL - ESTATE - BROKERS, D STREET, between FOURTH and FIFTH.
A. E. Dodson & Co., Railroad Ticket Broker & Ins. Agent

Bovyer & Moore (John A. Bovyer and Ed. B. Moore), real estate brokers, 1313 G

Bowan Dan, with San Liego Laundry, res southwest cor State and B

Bowe Fred, with Southern California Lumber Co

Bowen A. H., res 339 Twelfth

Bowen Albert N., clerk in Postoffice, res 1254 First

Bowen L. K. Mrs. (widow), student The Jordan & Atherton Commercial College, res 1141 Twelfth

~~Bowen~~ W. S., tinsmith, res Russ House

Bower Charles E., clerk. with M. D. Bower, res room 55, The Leland

BOWER M. D., fruits, cigars and tobacco, 849 and 851 Sixth, res room 55, The Leland

Bower W. W., clerk with M. D. Bower, res room 55, The Leland

Bowers R. J., teamster, res 1624 India

BOWERS W. W., proprietor Florence Hotel, Fir bet Third and Fourth

Bowler Bros. (R. H. Bowler, G. W. Bowler and A. G. Bowler), real estate brokers, 644 Eighth

Bowler A. G. (Bowler Bros.), printer, res 644 Eighth

Bowler George W. (Bowler Bros.), res 644 Eighth

Bowler Robert H. (Bowler Bros.), compositor, with San Diegan Publishing Co., res 644 Eighth

Bowler R. M. Mrs. (widow), res 644 Eighth

Bowles Reaner Miss (colored), domestic, with Frank Flowers, res 1236 Ash

Bowman Albert, brickmaker, res 428 Cedar

Bowman C. B., with Duncan Bros., res Escondido.

Bowman H. W., foreman San Diego Planing Mill, res west side Fourth bet A and B

Bowman John, laborer, res 404 F, room 4

Bowman P., carpenter, res Mechanics' Hotel

MEXICAN ART and CURIOSITY STORE, California, Arizona and New Mexico Curios. Novelties from all parts of the world. Cor. Fifth and F Streets

HARVILLE BROS. & CO., LIME CEMENT, PLASTER AND HAIR, San Diego Fifth and K Streets,

E. Servantes & Son, Harness & Saddle Makers, 426 5th St., San Diego.

None but fine custom tailors employed by J. F. RYAN, MERCHANT TAILOR

Whatever you want in real estate call on
BURKHART & BAILEY, Real Estate Brokers, No. 643 5th St.

SOUTH SAN DIEGO, G. Y. Gray, Gen'l Manager
M. L. Olmsted, Superintendent. (see page 9.)

Bowman S. P., student The Jordan & Atherton Commercial College
Bown George W., sign writer, with H. G. Williams, res Belle View Hotel
Bowne Walter S, tinner, res Russ House
BOYCE WILLIAM A., city editor San Diego Daily Sun, res 1725 Union
BOYD JAMES A. (Boyd & Stahel), res 1534 Cedar
Boyd John B., searcher of records, res Kuhn Building, cor D and Fourth
BOYD & STAHEL (James A. Boyd and Alfred Stahel), importers, wholesale and retail, crockery, glass and plated ware, 844 to 848 Fifth
Boyer John, with San Diego Lumber Co., res southeast cor N and Fifteenth
Boyle Daniel, porter, with Klauber & Levi, res 1468 Front
Bracchi Marco, waiter, Hotel d'Europe
Bradbury E. Gibbs, real estate agent, res Horton House
Brader L., sodawater factory, 1542 H, res same
Bradfield A. C., carpenter, res Glorietta av, nr I av, Coronado Beach
Bradford J. A., res 1632 G
Bradford Mary, Mrs. (widow), res rear of 1116 Fifth
Bradford —, carpenter, res Holt House
Bradley E. G., painter, res 1027 Fifteenth
Bradley F. W. (Bradley & Williams), res southside of I, bet Twenty-fifth and Twenty-sixth, Land and Town Co.'s add
Bradley G., painter, with Marks and Garwood, res 1104 First
Bradley & Williams (F. W. Bradley and S. R. Williams), proprietors Eintracht saloon, 963 Fifth
Bradshaw A. N. (Bradshaw & Blair), res 1231 Thirteenth
Bradshaw George B., naval cadet, res 1231 Thirteenth
Bradshaw & Blair (A. N. Bradshaw and W. Blair), real estate agents, 1435 E

Payne & Pearce The real estate agents. Free Carriages t show property. Office 822 6th, Sheldon Bloc

Loans Negotiated, Houses Rented and Rents Collected, P. O. Box 8
C. A. Buss & Co., cor. 5th and E.

I. P. NIHELL, PLAZA STOVE STORE, FOURTH ST. near D.

Illustrated Advertising Sign Work a Specialty Miller & Coss. 1614 H st

HAMILTON & CO., Gen'l Supply Store, - - 709 to 719 Fifth. Branch Stores Coronado Beach and Oceanside.

COON & HURST, REAL ESTATE. Bargains in all the Additions to San Diego, Coronado Beach, City and County Property. The Business of non-residents will receive special attention. 1323 F STREET, P. O. box 1500.

RANDALL BROTHERS, & KENNEDY, STAPLE AND FANCY GROCERIES, ——QUEENSWARE,—— 5th St., opp. 1st National Bank.

Morgan & Hartzell Real Estate Brokers. 755 6th Street, near P. O. City and Country Property Bought and Sold. House Renting Agency. Notary Public.

Bradt G. G., president San Diego Chamber of Commerce, res 1270 Fifth

Bradt Henry, deputy county clerk, res southwest cor A and Fifth

BRADT HORACE (Bradt & McKee), res south side Olive ave, bet Twenty-sixth and Twenty-seventh, R. and H. add

BRADT & McKEE (Horace Bradt and W. F. McKee), grocers, 968 to 970 Fifth

Brady D. C. Mrs., res 1240 Tenth

Brady Mary, Miss, waiter, res 651 Third

Brady Pat, laborer, res Silvergate restaurant, P bet Twenty-first and Twenty-second, M. & S. add

Brady Phil, shoemaker, 1512 I, res 1255 Third

BRAGG L. C., taxidermist and dealer in birds, shells, Mexican art work and curiosities, 850 Fourth, res west side of California bet A and Ash

Bragg Ella Miss, instructor sewing machine department with George W. Marston, res 614 Eleventh

Brahmer William, teamster, res cor Second and Orange ave, Coronado Beach

Brainard A. O., lather, res L bet Twentieth and Twenty-first, M. & S. add

Braly J. H., president Bank of San Diego

Branch John, res Florence Hotel

Brand R. E., bookkeeper, with Henry A. Nelson, res southwest corner Tenth and G

Brandel Philip, bottler, with Peter Clever, res Berlin House, cor Thirteenth and K

BRANDT C. C., real estate and insurance agent, office Brandt Block, 643 Sixth

Brandt Block, 643 Sixth

Brannon G. H., farmer, res 614 Fourteenth

Bratton G. J., res The Brunswick

Bratton J. R., stock raiser, res Dulzura

Hotel Josephine, H. R. WARNER, Prop. Rates from $3 to $4 per day, Orange Ave. bet. 3d & 4th, Coronado Beach.

T. J. CAPPS & CO., REAL ESTATE Ag's MONEY LOANED. 1413 F St. bet. 5th & 6th

THOS. K. CARLIN FOR SIGNS

Builders' Hardware, Mechanics' Tools, Pocket Knives, Table Cutlery Platedware, Tineware, Agateware, Ship Chandelry, Rubber Hose, Paints and Oils. Agricultural Tools. **Fred N. Hamilton, 721 5th**

Bratton N. B., stock raiser, res east side Seventeenth, bet B and C

Bray B. M., res northeast cor Nineteenth and N

Bray James R., clerk San Diego T. & A. Co., res 829 Eleventh

Brearcliff A., tinner with San Diego Trading Co., res Coronado Beach

Brearcliff James H., scoll sawyer with H. A. Perry, res east side Fifth bet H and I

Breckwoldt August, clerk with **BOYD & STAHEL,** res 1451 Arctic

Breckwoldt G. F., at Enterprise Planing Mill, res 1451 Arctic

Breckwoldt John Fred., sawyer with H. A. Perry, res 1458 Arctic

Breede Daniel, proprietor Vienna Saloon, res 944 Ash

Breese G. R., printer with San Diego Union Co., res west side Third bet F and G

Breese R. (Breese & Byers), res 734 Third

BREESE R. & CO. (R. Breese and R. H. Byers), undertakers, southeast cor Fourth and G

Bremmer Henry, res 2345 K

Brenning J. W. (Brenning & Arms), res 1223 State

Brenning & Arms (J. W. Brenning and M. D. Arms), real estate agents, 1339 E nr Fifth

Brewster Horace, contractor, res 1319 First

Briant D. W., chairman Board of Supervisors, res 1722 F

Bricker Alice Miss, res 1244 Seventh

Bridwell Katie Mrs., proprietress Ocean House, 258 Seventh

Brier William W., teamster with J. G. Capron, res southwest cor D and Fourteenth

Briggs E. C., clerk Horton House, res 1366 Second

Briggs G. Mrs. (widow), res northwest cor Beach and India

Briggs W. S., solicitor Daily Bee, res south side F bet Twenty-fourth and Twenty-fifth

Brim Jane Mrs. (widow), res 557 Twelfth

San Diego Development Co., 824 Fifth St. San Diego, W. H. Holabird, Manager.
☞ THE BEST CITY AND COUNTRY PROPERTY FOR SALE.

WESCOTT, WEBB & FRARY, Truckmen, Sixth St., (Masonic Building.)
Pianos, Safes and Furniture Moved. All kinds of Freight Handled.

LEVI & WERTHEIMER, NOTIONS 764 FIFTH

While at La Jolla Park Cottage Hotel
Visit the Wonderful Caves on the Beach.

Arnold, Jeffrey & Mouser, REAL ESTATE —Agents.— 862-864 6th St.

BEST BARGAITS in REAL ESTATE at office of B. L. Muir, 1319 F

S. J. Sill, Groceries and Table Luxuries, 763 5th.

Otay Mesa! Free from Frost!
Guion, Hamilton & Hartley. S. W. cor. of E and Sixth St. (see colored page 1)

BRITT E. W. (Hunsaker & Britt), res 1844 Fourth
Broadwell C. M. Mrs. (widow), res 454 Thirteenth
Broadwell W. B., manager Western Union Telegraph, office 1508 F, res 454 Thirteenth
Brobeck Henry (Bordwell, Kooken & Co.), res McClure House, 1267 Fourth
Brockett N. C., wood carver, res 856 Ninth
Brodnax T. W., res 2436 I
Brodrick I. D. Mrs. (widow), res 1832 Fourth
Brokaoo Abraham, laborer, res 414 Sixth
Bromley John Mrs., res 842 Union
Bromley Mary Miss, domestic with F. H. Pattee, res 568 Tenth
Bronson A., physician, retired, res Russ House
Brookfield E. C., brick contractor, res 614 Eleventh
BROOKLYN (THE), C. E. Olmsted proprietor, res 1629 E bet Seventh and Eighth.
Brooks Frank H., clerk with F. F. Wright & Co., res 1309 Second
Brooks J. F., res 1217 Third
Brooks J. Munsell (J. Munsell Brooks & David Tisch), res west side Ninth bet F and G
BROOKS, TISCH & CO. (J. Munsell Brooks and David Fisch), proprietors Bay City Nurseries, 1634 F
Brookshire E. F. (Brookshire & Morse), res 954 Ninth
BROOKSHIRE & MORSE (E. F. Brookshire and E. L. Morse), real estate agents, 821 Sixth
Brophy J. E., manager for Dan Ming, res Occidental Hotel
Brothers G. with West Coast Redwood Co.
Broughton Gus, carpenter, res Commercial Hotel
Brown Albert H., clerk with C. S. R. R., res cor Eleventh and C
Brown Alexander, waiter at Boston Lunch Rooms, rooms 562 Fifth
Brown Alexander (colored), porter, res 341 Eighth

Mechanical Instruments, Opera Glasses and Gold Pens, Dodge & Burbeck, Cor. 5th & D sts.

"Acme Harrows," J. I. Case Headers," Red White & Blue Mowers," Hay Rakes, S. D. I. C. Fifth st.

Putnam & Kilham, Builders' and Heavy Hardware, Agricultural Implements, Studebaker Wagons & Carriages

For Coronado Property go to Brookshire & Morse 821 6th St.

P. F. BACHMAN, Merchant Tailor, 863 Fifth bet. E and F.

SIGNS | H. G. Williams E St. bet 5th & 6th, Telephone 99

Brown Block southeast cor Fifth and H
Brown Charles, engineer, res 1227 G
Brown C. A., real estate dealer, res 546 Fifth
Brown C. H., res 634 Nineteenth
Brown C. W., tinner with J. H. Woolman, res 602 E
Brown D., hotelkeeper, res cor L and Twentieth, M. and S. add
Brown Daniel, carpenter, res F bet Eighth and Ninth, Coronado Beach
Brown E. (Newman & Brown), res east side Fifth bet C and D
Brown Emanuel, dyer and cleaner, east side Sixth bet E and F, res west side Sixth bet A and B
Brown E. F., head salesman Russ Lumber and Mill Co., res Horton House
Brown Frederick D., with S. D. Mf'g Co., res 529 Eighth
Brown F. M., student The Jordan & Atherton Commercial College
Brown George, carpenter, res east side Atlantic bet Beech and Cedar
Brown H. J. (Brown & Welisch), res 661 Sixteenth
Brown Hugh T., bookkeeper San Diego Flume Co., res 1067 Front
Brown J., res Oxford Hotel, Coronado Beach
Brown James, pianist, res Santa Clara House
Brown John, laborer, res 1723 J
Brown John Mrs., res Cypress st, Old Town
Brown J. A. (Geo. N. Hale & Co.), res Gilbert Block, 955 Fifth
Brown J. A. F., retired, res cor Twenty-fifth and G, Land and Town Co. add
Brown J. F., switchman C. S. R. R., res Silver Gate Restaurant, P bet Twenty-first and Twenty-second, M. and S. add
Brown J. R., res 2628 L
Brown J. W., res 1220 Hawthorn
Brown J. W., car driver S. D. Street Car Co.
Brown Lula, res 429 Sixth

John T. Long, CONTRACTOR & BUILDER, 1434 E St., P. O. box 1192. Estimates furnished on all k nds of Public and Private Buildings.

W. B. Corliss, Dealer in Paints, Oils, Glass wall Paper and Varnishes. All kinds of Ready-Mixed paints. Cor. 6th & G Sts.

Sam'l G. Ingle Iron pipe and Plumbers' Supplies, Mantles, grates and Fine Art Tiles. ☞725 to 729 FIFTH.

Large tracts subdivided and sold at auction or private sale by

Hart & Stern, 827 and 829 Fifth St.

BROWN L. M., civil engineer and surveyor, office rooms 28 and 29 Pierce-Morse Building, res 842 Tenth

Brown Malcolm, coachman with L. S. McLure, res 3204 H

Brown Mary M., midwife, res 402 Eighth

Brown Mary Miss, domestic with M. D. Hamilton, res 3006 K

Brown Minnie, domestic with T. J. E. Scoones, res northwest cor A and Sixth

Brown M. L. Miss, student The Jordan & Atherton Commercial College, res 1025 Thirteenth

Brown Rebecca Miss, student The Jordan & Atherton Commercial College

Brown Stephen, brickmason, res Olive av bet Thirty-first and Thirty-second, Long's add

Brown Thomas, carpenter, res 216 Sixteenth

Brown Tom, steward New Carleton Hotel

Brown T. F., switchman C. S. R. R., res Silver Gate Restaurant, P bet Twenty-first and Twenty-second, M. and S. add

Brown Thomas F., foreman carpenter with Geo. M. Wetherbee, res 1231 Fourth

Brown Wesley C., tinner, res northeast cor Columbia and E

Brown William, waiter, Florence Hotel

Brown W. K., proprietor Occidental Hotel, northeast cor Seventh and I

Brown W. W., carpenter, res 1212 Hawthorn

Brown W. W., clerk with Geo. H. Matfield, res west side Fourth, two blocks north of Florence Hotel

BROWN & WELISCH (H. J. Brown and Herman Welisch), clothing, furnishing goods, trunks, hats, boots and shoes and notions, 544 Fifth

Browning Alfred, carpenter, res 805 State

Brownlee J. D. (Slater & Brownlee, also of Brownlee & Slater), res Oxford Hotel, Coronado Beach

BUY All your Sheet Music and Small Instruments at CHASE'S MUSIC HOUSE

THE SAN DIEGO ABSTRACT CO., 4th and D Sts.

The Records of San Diego County are Duplicated by

Laerman's Patent Sofa Bed-Lounge ☞Best in the world. STANDARD FURNITURE CO., 521 and 523 FIFTH ST.

Ross & Dow, Insurance and Real Estate Brokers,
Office E Street bet. Fourth and Fifth. ☞Free Carriages to show Property.

Turney & Fish, REAL ESTATE. We have the largest list of Choice Business, Residence and Acre Property. 854-856 6th St.

For City Property, Coronado Beach Property, Rosecrville Property and Country Property go to MURRAY, McGARVIE & CO. 1405 E near Fifth Street.

Brownlee & Slater (J. D. Brownlee and B. F. Slater), real estate and insurance agents, office Orange av bet First and Second Coronado Beach

Bruce Lavinia M. Mrs. (widow), res 732 Seventh

Bruce W., laborer, res 1115 G

Bruderline Nick, laborer, res 805 State

Bruguiere V. F., driver with Chadbourne Furniture Co., res southeast cor Third and B

Brunamaun Fred, cigar maker, res Holt House, 2376 H

Brunswick (The), C. D. McClellan proprietor, northeast cor Fifth and D

Bruschi Marco, manager Hotel d'Europe, res same

Brushaw John, carpenter, res 1416 Columbia

BRYANT BROS. (S. C. Bryant and J. D. Bryant), grocers, National av bet Twenty-ninth and Thirtieth

BRYANT, CUSHMAN & WEEKS (W. L. Bryant, J. M. Cushman and B. F. M. Weeks), real estate dealers, also managers Weeks' Elastic and Mineral Paint Co., 856 Fifth

Bryant H. B., res The Brunswick

Bryant J. D. (Bryant Bros.), res National ave bet Twenty-ninth and Thirtieth R. and H. add

Bryant Richard, night-watchman, res 669 State

Bryant S. C. (Bryant Bros.), res National ave bet Twenty-ninth and Thirtieth R. and H. add

Bryant W. L. (Bryant, Cushman & Weeks), res southeast cor Tenth and B ave Coronado Beach

Buchanan J. W., foreman at box factory, res 648 First

Buchner George, clerk at Great Eastern, res 933 Ninth

Buck Adam, retired, res east side of Fifth bet Hawthorn and Ivy

Buck Charles, composing rooms San Diego Daily Sun, res 1245 Eighth

Buck Harry, clerk with Hart & Stern, res east side of Fifth bet Hawthorn and Ivy

Go to Knox's Hotel, El Cajon

Geo. M. Trousclair, Whitewashing, Kalsomining And House Cleaning, carpets taken up, beaten and put down, and general job work done. Apply or leave orders at Russell's Barber shop, 5th St. bet. F & J. Or send orders through p. o. box 427.

M 2 Spach & Dranga Job Workers in every Discription of TIN, COPPER and SHEET IRON WORK, 1215 F.

Palace CROCKERY STORE Nos. 844 to 848 Fifth Street | BOYD & STAHEL

Elegant Perfumes & toilet soaps at the **San Diego Pharmacy,** Cor. Fifth and D sts C. R. WILLIAMS, Proprietor.

Go To **Fowler, Jones & Co.,** For Choice Bargains in Real Estate, D St. bet. 4th and 5th

Buck J. A. (Buck & Hancock), res west side of Fourth bet B and C

BUCK J. S., dealer in sewer pipe terra cotta pipe and pottery, 302 to 304 Fifth, res northwest cor Twenty-first and F

Buck G. B., real estate agent, res 1467 Arctic

Buck Sarah Mrs. (widow), res 1467 Arctic

Buck S. T., assistant postmaster, res southeast cor Sixth and F

Buck & Hancock (J. A. Buck and M. A. Hancock), contractors and builders, west side Fourth bet B and C

Buckley H., res Gilbert Block, 955 Fifth

Buckman Luther, salesman San Diego Lumber Co., southwest cor Sixth and L

Buehler Julius (Buehler & Grezes), res 944 Third

Buehler & Grezes (Julius Buehler and Frank Grezes), proprietors Plaza Palace restaurant, Schmitt Block, 944 Third

Buell E. J., pianos and organs, 1053 Sixth, res 827 India

Buell William Mrs., res Twenty-fourth bet K and L

Bullas J. W., delivery clerk, with Cline & Mumford, res east side Front bet Beech and Cedar

Bullas J. W., driver for Cline & Mumford, res 1555 Front

Bullock S., carpenter, res 1223 State

Buman John, plumber, res Bay View Hotel, northest cor Twelfth and I

Buman John Mrs., res Bay View Hotel, cor Twelfth and I

Buman Minnie Miss, with San Diego Laundry, res Bay View Hotel, cor Twelfth and I

BUMGARDNER F. H. (Ferguson, Bumgardner & Co.), res 839 Seventh

Bunbenich John, Baker, with F. Martini, res 727 Sixth

BURBECK ED. M. (Dodge & Burbeck), res 856 Ninth

Burbeck H. A., druggist, with Henry Daggett, res Spring Valley

Burbeck L. D., contractor, res 856 Ninth

Mexican Art & Curiosity Store, Pottery from Guadalupe made by Aztec Indians. Cor. of 5th & F Sts.

HARVILLE BROS. & CO Wholesale and Retail Dealers in **Wagons and Carriages, Hardwood** Fifth and K Streets, San Diego.

E. SERVANTES & SON, Harness and Saddle Makers, 426 5th St., San Diego.

Latest Goods and Fashions at
J. F. RYAN, MERCHANT TAILOR.

Burkhart & Bailey, **Real Estate Brokers.** (Members Real Estate Exchange) **643 Fifth St.** We have on our books the most desirable City and Country Property to be found in S. D.

I. P. Nihell, Plaza Stove Store Fourth Street nr D.

FINE SIGNS MILLER & COSS, 1614 H STREET.

South San Diego, G. Y. GRAY, GENERAL MANAGER. M. L. OLMSTED, Superintendent. (See page 9)

Burbrage William, freight clerk C. S. R. R., res Silvergate restaurant, P bet Twenty-first and Twenty-second, M. & S. add

Burch S. M. Mrs. (widow), res 1943 Arctic

Burgess Charles, real estate agent, Orange ave. near Adella, Coronado Beach, res same

Burgess C. F., photographer, with J. C. Parker, res 1049 Second

Burgess John, carpenter, res Commercial Hotel

Burgess Sarah Mrs., res Orange ave. near Adella, Coronado Beach

BURGESS W. W., County Tax Collector, res National City

Burgess J. L., mechanic, res Holt House

Burghardt William A., professional nurse, res 968 Columbia

Burke C. M., plasterer, res 417 D

Burke Nora Miss, domestic, with G. W. Marston, res 1210 Ash

Burke Thomas F., plumber and gasfitter, res 1234 Fourth

Burkett J. T. (Burkett & Osgood) res 713 Second

Burkett L. C., boarding house, 1917 D

Burkett & Osgood (J. T. Burkett and R. E. Osgood), architects, room 5 Young Block, 767 Fifth

Burker John, res Central Hotel

Burkhardt George, plumber, with Leonard & Wade, res south side F bet Second and Third

BURKHART F. H. (Burkhart & Bailey), res north side of L bet Twenty-first and Twenty-second, M. & S. add

Burkhart William, with Roy & Meredith, res 2243 H

BURKHART & BAILEY (F. H. Burkhart and H. A. Bailey), real estate agents, 643 Fifth

Burkman August, sailor, res northwest cor Seventh and K

Burks W. T., clerk with Charles A. Chase, res 802 Fifth

Burleigh W. E., physician, res northwest cor Ivy and Brant

Burleson C. J., machinist, res 957 Fourth

PAYNE & PEARCE BUY AND SELL REAL ESTATE ON COMMISSION. Correspondence Solicited. 822 Sixth St., Sheldon Block.

C. A. Buss & Co. Cor. of Fifth and E, Headquarters South San Diego Co.,

HAMILTON & CO., Gen'l Supply Store, - - 709 to 719 Fifth.
Branch Stores Coronado Beach and Oceanside.

Morgan & Hartzell Real Estate Brokers. 755 6th Street, near P. O.
City and Country Property Bought and Sold. House Renting Agency. Notary Public.

Burnall Carmell Mrs., chambermaid Alameda House, res 313 Sixth

Burnall J. B., musician, res 313 Sixth

BURNELL B. (Newton & Burnell)
(See also Burns)

BURNES TILL A, saloon, billiards, cigars and tobacco, 502 Fifth, res 1162 Eighth

Burnett J. A., clerk, with A. B. Forman, res 819 F

Burnham E. H., painter, res 1133 Front

Burnham Frank M., bookkeeper, with Levi & Wertheimer, res McClure House, southeast cor Fourth and A

Burnham F. R., physician and surgeon, office rooms 13 and 14 Pierce-Morse Building, res northwest cor Eighth and C
(*See also Burnes.*)

BURNS ANN MRS., proprietor The Belle View, northeast cor Fourth and G, res same

Burns A. J., tinner, res 451 Nineteenth

Burns Charles A., res 451 Nineteenth

Burns Edward, cattle buyer, with **CHARLES S. HARDY & CO.**, wholesale and retail butchers

Burns Eliza Miss, res The Belle View

Burns F. H., clerk, The Belle View, res same

Burns Henry, butcher, res The Belle View

Burns J. W. (T. R. Gay & Co.), res 1306 Fifth

Burns Mary Miss, res The Belle View

Burns Mary Miss, chambermaid Commercial Hotel

Burns Thomas, gardener, Florence Hotel

Burr Agnes C. Mrs., physician, office and residence northwest cor Fifth and C

Burrows A. W., miner, res 1465 Seventh

Burrows G. E., res Holt House

Burson James, plasterer, res 1740 D

Burt John, laborer, res Santa Clara House

Hotel Josephine, H. R. WARNER, Prop. Rates from $3 to $4 per day.
Orange Ave. bet. 3d & 4th, Coronado Beach.

COON & HURST, REAL ESTATE. Bargains in all the Additions to San Diego, Coronado Beach, City and County Property. The Business of non-residents will receive special attention. 1323 F STREET, P. O. box 1500.

RANDALL BROTHERS, & KENNEDY, STAPLE AND FANCY GROCERIES, QUEENSWARE, 5th St., opp. 1st National Bank.

T. J. CAPPS & CO., REAL ESTATE Ag's MONEY LOANED. 1413 F St. bet. 5th & 6th

THOS. K. CARLIN FOR SIGNS

Fred N. Hamilton Keeps the best assortment of Pocket Knives, Carvers and Forks, Table Knives and Plateuware to be found in the city. 721 Fifth St. Central Build'g

Burt John P., searcher of records, with the San Diego Abstract Co., res east side Twenty-first bet L and M, M. & S. add
Burton H. S. Mrs., res 729 Thirteenth
Burton H. H., Deputy Collector U. S. Customs, office northwest cor G and Sixth, entrance on G, res 1042 Eighth.
Busch H. Louis, barkeeper, res 927 Fifth
Buser F. E., bell boy Horton House, res 1142 Seventh
Buser J. J., compositor, San Diego Daily Sun, res 1142 Seventh
Bush E., with San Diego Lumber Co., res Otay Mesa
Bush R. E., civil engineer and surveyor, with H. K. Wheeler
Bushyhead, E. W., res 1146 Cedar
Buskirk DeVan Mrs., millinery store, 1419 D, res Fourth st, Coronado Beach
Buss C. A. (C. A. Buss & Co.), res west side Second bet F and G
BUSS C. A. & CO., (C. A. Buss and M. L. Olmsted), real estate brokers, northeast cor Fifth and E
Bussow G., with San Diego Laundry, res 354 Ninth
Butler A. H. (LaVein & Butler), res Florence Hotel
Butler C., with H. A. Perry, res Atlantic near Beech
Butler George, painter, res 840 State
BUTLER R. D., County Superintendent of Public Schools, office Court House, res east side Seventeenth bet K and L
Butler B. K., carpenter, res 657 Third
Butterfield G. W. (Butterfield & Baker), res Arlington Hotel
BUTTERFIELD & BAKER (G. W. Butterfield and W. P. Baker), proprietors Arlington Hotel, 623 F
Button S. D., salesman, with LaVeine & Butler, res 1366 Second
Butts Hiram, manager sewing machine department, with George W. Marston, res northeast cor Eleventh and F
Buyers Robert, wood-turner, with San Diego Mf'g Co., res Oxford Hotel, Coronado Beach
Byers H., laborer, with San Diego Mf'g Co., res east side Tenth bet J and K

The best investments can always be found at 824 FIFTH St. San Diego Development Co., W. H. HOLABIRD, Manager.

Wescott, Webb & Frary, TRUCKMEN, Pianos, Safes and Furniture Moved. All Kinds of Freight Handled. 6th & H St. (MASONIC Building.)

LEVI & WERTHEIMER, Wallpaper & Decorations 764 Fifth.

Visit La Jolla Park Cottage Hotel, O. G. WOOD, PROPRIETOR.

Arnold, Jeffrey & Mouser, REAL ESTATE —Agents.— 862-864 6th St.

B. L. MUIR, REAL ESTATE AGENT, 1319 F STREET.

FANCY GROCERIES, S. J. SILL, 763 FIFTH ST.

Otay Mesa, the Garden of the World, Guion, Hamilton & Hartley, S. W. cor. E and Sixth St. See colored page one.

Byers J. Y., res Francisco House 1041 Sixth
Byers Irene, res Francisco House, 1041 Sixth
Byers Josephine, res Francisco House, 1041 Sixth
Byers R. H. (Breese & Byers), res southeast cor Third and G
Byers Zoa Miss, tailoress, with J. Vernon, res east side Sixth, bet C and D
Byler Jonathan, real estate agent, res 832 Union
BYRNE B. MRS. (widow), dressmaker, res 1041 Fourth
BYRNE ROSE MISS, artist, res 1041 Fourth
Byther Hudson B., carpenter, res west side Eighteenth bet A and B

C

Cadwallader Rawlins, surveyor, res Boston ave bet Thirty-second and Thirty-third, Choate's add
Cadwallader S., res Boston ave bet Thirty-second and Thirty-third, Choate add
Cadwell Maude Miss, res 3132 H
Caflish Bartholomew, carpenter, with George M. Weatherbee, res 351 Ninth.
Caleno D. (D. Caleno & Co.), res Hotel d'Europe
CALENO D. & CO. (D. Caleno and D. Vitors), fruits, cigars and tobacco, northeast corner Fifth and G (sidewalk)
California Central Railway Co., H. B. Wilkins general freight and passenger agent, office rooms 18 and 19, First National Bank building
California House, Mrs. Annie Griffin proprietress, 746 Third
California Real Estate Exchange (G. W. Mauk & Co.), 1220 F
California Restaurant, T. H. King proprietor, 708 Fifth
California Southern Railroad Co., H. B. Wilkins general freight and passenger agent, office rooms 18 and 19, First National Bank building.

DODGE & BURBECK, BOOKSELLERS & STATIONERS, Cor. of Fifth and D Sts.

San Diego Implement Company, Foot of Fifth St. AGRICULTURAL IMPLEMENTS, CARRIAGES WAGONS, ETC.

Putnam & Kilham Builders' and Heavy Hardware, Agricultural Implements Studebaker Wagons & Carriages

For special bargains call on Brookshire & Morse, Real Estate Brokers, 821 Sixth st.

P. F. BACHMAN, Merchant Tailor, 863 Fifth bet. E and F.

SIGNS H. G. Williams E St bet 5th & 6th Telephone 99.

California Southern Railroad Ticket Office, L. J. Kyes, ticket agent, First National Bank building, entrance E near Fifth
California Southern Railway Depots, cor D and California and Twenty-second st, M. & S. add
Calkins Clarence, paper-hanger, res Central Hotel, 1122 D
Calkins James, paper-hanger, res Central Hotel, 1122 D
Callaghan John, real estate agent, office 1320 F, res 607 Tenth
Callahan J. J., land department International Company of Mexico, res Windsor Hotel
Calvert Homer, teamster, res 339 Twelfth
Calvert James, carpenter, res 339 Twelfth
Calvert James L., laborer, with Southern California Lumber Co., res 669 State
Calvert Mrs., chambermaid, Mechanics' Hotel
Cambern Frank, salesman, Southern California Lumber Co
Cambern Frank, bookkeeper, res 239 Seventh
Cameron A., with R. B. Steadman, res boat house, P. C. S. S. Co.'s wharf, foot of Fifth
Cameron W. B., 848 Sixth, res 1944 India
Campbell, A. D., boot and shoemaker, 1329 E, res 1445 Union
Campbell, C. A., proprietor Alcazar cigar store, 1317 D, res Horton House
Campbell C. W., res The New Carleton, cor Third and F
Campbell Duncan, with Alta Stables, res north side Grape bet First and Second
Campbell George, laborer, res Old Town
Campbell Harry, sailor, res St. Elmo, cor Second and H
Campbell J., with Klauber & Levi, res 614 Fourteenth
Campbell Jennie. domestic, with A. B. Forman, res 1807 Fourth
Campbell John R., proprietor Coronado Beach ostrich exhibit, cor Tenth and B, Coronado Beach, res same
Campbell J. T., cashier Pacific Coast Land Bureau

Long & Hickok, Real Estate Brokers, 1434 E St. Bet 5th & 6th (north side) Property bought and sold in the city and country. Rents collected solicited. Taxes paid. P. O. Box 1192. San Diego, Cal. Correspondence

Paints, Oils and Glass W. B. CORLISS, Cor. Sixth and G Sts

Sam'l G. Ingle "Quick Medal" Gasoline stoves Jewel Gasoline stoves | 725 to 729 FIFTH ST.

Legitimate Real Estate Bargains at the Offices of Woolwine, Sprigg & Nerney, 4th and D Sts., San Diego.

HART & STERN, Real Estate Brokers and Auctioneers, 827 and 829 Fifth St.,

Campbell Joseph, with San Diego Lumber Co., res 41 Fifteenth
Campbell W., mechanic, res south side Ash bet First and Second
Campbell Wilson, dishwasher, with Charles Carroll
Campbell W. A., res Commercial Hotel
Campion A. N., Mrs. (widow), res 848 Seventh
CAMPION ROBERT R., city editor The Daily San Diegan, res 848 Seventh
Canioni Pascal, waiter, res 628 Sixth
Cannon G. H., res 1629 F
Cannon William, teamster, res cor Second and Orange ave, Coronado Beach
Cantlin Martin, carpenter, res 539 Eighth
Cantrell Roy, with J. Munro, res west side Seventeenth, bet G and H
Cantrell W. B., contractor, cor State and Olive
Capps A. V. (T. J. Capps & Co.), res southwest corner Fourth and A
Capps E. E. (T. J. Capps & Co.), res 1641 E
Capps E. M. (T. J. Capps & Co.), res southwest corner Fourth and A
Capps H. N., clerk, res K bet Twenty-sixth and Twenty-seventh, Land and Town Co. add
Capps O. T., res K bet Twenty-sixth and Twenty-seventh, Land and Town Co. add
Capps T. J. (T. J. Caps & Co.), res southwest cor Fourth and A
CAPPS T. J. & CO. (T. J. Capps, E. M. Capps, E. E. Capps and A. V. Capps), real estate agents and surveyors, 1413 F
CAPRON JOHN G., president Artificial Stone and Improvement Co., res 2112 D
Caravia G. (Podesta & Caravia), res 301 Tenth
Card W. D., dancing teacher, res Commercial Hotel
Carell F. M., subscription agent, res The Leland

Pianos and Organs on Installments at { CHASE'S MUSIC HOUSE.

STANDARD FURNITURE CO., 521 and 523 FIFTH ST.

ROSS & DOW, Office on E St. bet. 4th & 5th | Have the best bargains in the city. Be sure yon call and see them.

Turney & Fish We can give you the best bargains of any firm in the city. Why? Because we do a strictly legitimate business. **854-856 6th**

Geo. M. Trousclair, Whitewashing, Kalsomining And House Cleaning, carpets taken up, beaten and put down, and general job work done. Apply or leave orders at Russell's Barber shop, 5th St. bet. F & G. Or send orders through p. o. box 427.

MURRAY, McGARVIE & CO. Real Estate Brokers, 1405 E st. nr. 5th City and Country Property Bought and Sold on Commission. Special attention g ven to large properties.

CAREY GEO. W., blacksmith, wagonmaker and horseshoer, 1521 H, res 1104 First
Carey M. L., domestic with John H. Carter, res 1571 Fourth
Carey Samuel, second cook Cosmopolitan Hotel, res same
Cargill Edson, saloon keeper, res 151 Fifteenth
Carlin Samuel, carpenter, res nr Tenth and Boulevard, Coronado Beach
CARLIN THOMAS K., sign and ornamental painting, 1217 to 1221 D, res same
Carlisle J. H., real estate agent, res nr cor Orange and Loma avenues, Coronado Beach
Carlisle John H., res H av nr Sixth, Coronado Beach
Carlsen Mary Miss, domestic with S. G. Ingle, res 1461 Sixth
Carlson C., sailor, res St. Elmo, cor Second and H
Carlson Frank, cook Germania House, res same
Carlson William H. (Carlson & Higgins), res 768 Fifth
CARLSON & HIGGINS (William H. Carlson and Frank J. Higgins), real estate brokers, 768 Fifth
Carlton A. B., manager S. D. and C. Transfer Co., res 1321 E
Carlton W. B., violin teacher, res 1632 D
Carmeny C. A., real estate agent, res 1344 Seventh
Carolin Emanuel, with Castor Chartos, res room 31 Brown Block, 561 Fifth
Caroline Bath House, foot of Sixth, John Heerandner proprietor
Caroway P. C., druggist with H. Daggett
Carpenter Stephen H., with City Engineer
Carpenter W. W., clerk S. C. R. R., res 1042 Fifteenth
Carpenter W. W. Jr., clerk C. S. R. R., res west side Fifteenth bet C and D
Carr Addie Miss, dressmaker, res 1244 Seventh
Carr E. Mrs. (widow), res 1334 State
Carr R. C., bricklayer, res 940 Front
Carr Sarah H. Mrs. (widow), res 660 Eleventh

KNOX'S EL CAJON HOTEL, - A. L. KNOX, Proprietor.

Spach & Dranga Job Workers in every Discription of TIN, COPPER and SHEET IRON WORK, **1215 F.**

Palace Crockery Store 844 to 848 5th st | Lamps and Silverplatedware

The Finest line of Brushes & Combs at **San Diego Pharmacy**, Cor. 5th & D Sts. C. R. Williams, Pro.

Go to **A. E. Dodson & Co.**, For Railroad Tickets at Cut Rates **D St.** bet 4th and 5th

Carrick H., laborer with Geo. M. Wetherbee
Carrigan A., molder with Standard Iron Works, res Ninth bet K and L
Carrins E. Mrs., G av nr Second, Coronado Beach
Carroll A., res west side Twenty-third bet K and L
Carroll Charles, restaurant, 746 Fifth, also proprietor Plaza Home Bakery, Fourth nr D, res west side Front bet B and C
Carroll L., laborer, res Old Town
Carson David, res 644 Ash
Carson Edwin, physician, res 644 Ash
Carson J. A., with Russ Lumber and Mill Co., res L bet Twenty-second and Twenty-third
Carson Jennie Miss, domestic with J. H. Smith, res 1168 Tenth
Carson W. T., with J. S. Harbison, res 1065 Twelfth
Carstulovich John (Fisher & Carstulovich), res room 38 Bancroft Building
Carstulovich P. (P. Carstulovich & Co.), res Bancroft Building
Carstulovich P. & Co. (P. Carstulovich and G. Covacich), proprietors The Avon Restaurant, southeast cor Fifth and G, basement
Carter Cassius (Sprigg & Carter), res St. James Hotel
Carter Edward E., student The Jordan & Atherton Commercial College
Carter F. E., carpenter, res west side Atlantic opp E
Carter F. W., res 339 Twelfth
Carter J. C., painter with Valentine & Valentine
Carter J. H. (Carter & Barker), cor Fourth and Cedar
Carter John H., watchmaker and jeweler, res 1571 Fourth
Carter & Barker (J. H. Carter and S. F. Barker), watchmakers and jewelers, 854 Fifth
Cary May S. Miss, clerk with Murray & McGarvie, res 731 Ninth
Case Edward, res Oxford Hotel, Coronado Beach

Newton & Burnell, **Real Estate Brokers,** 771 Fifth St. cor. F. Good Properties. Close Prices. Quick Work. Call and see us Branch office nr. Hotel del Coronado. Coronado Beach

Fine Business Suits to Order **J. F. RYAN, MERCHANT TAILOR.**

Harville Bros & Co., see colored page opp. County Directory

E. SERVANTES & SON, Harness and Saddle Makers, 426 5th St., San Diego.

Burkhart & Bailey, REAL ESTATE BROKERS, No 643 Fifth St., Make investments; collect rents; pay taxes and act as agents for non-residents. Reference 1st National Bank, San Diego.

SOUTH SAN DIEGO, G. Y. Gray, Gen'l Manager
M. L. OLMSTED, Superintendent. (see page 9.)

Case H. A., painter, res 660 Seventeenth
Case H. H., painter and decorator, res west side Twentieth bet E and F
Casey John, brickmason with S. D. & C. W. Co., res Old Town
Casey Morris, waiter Florence Hotel
Casey R. B., laundry, res Hotel Adelphi
Cash Nellie, chambermaid St. James Hotel
Cashin Paul, carpenter, with San Diego Mf'g Co., res 778 D
Cassie E., blacksmith, res 1455 Seventh
Cassidy Andrew (retired), res 918 C
CASSIDY H. D. (Maxwell & Co.), attorney at law, office 1519 F, res 343 Sixteenth
Cassidy J. H., carpenter, res Olive ave, bet Twenty-sixth and Twenty-seventh, Reed & Hubbell's add
Cassidy Mabel G., teacher, res 343 Sixteeenth
Casters Martin, ship carpenter, res cor Orange ave and Second, Coronado Beach
Casty John, carpenter, res 351 Ninth
Catherwood John, res cor H ave and Eighth, Coronado Beach
Cattell Annie, Miss, domestic, with J. P. Davies, res Russ Hill Cottage, 1307 Fourteenth
Catelli Silvio, bakery, 351 Fifth, res same
Cavanaugh John, laborer, res 438 Fifth
Cavanaugh J. W., carpenter, res cor Seventh and A ave, Coronado Beach
CAVE D., dentist, office southwest corner Fifth and G, over Consolidated Notional Bank, res 1365 Sixth
Celio Benjamin, painter, res northwest cor Ffth and J
Central Christian Church, Rev. A. B. Griffith pastor
Central Hotel, J. E. Bachman proprietor, 1120 and 1122 D
Central Livery Stable, Kampling & Stoner proprietors, east side Third, bet E and F
Central Market Building, 709 to 721 Fifth and 708 to 720 Sixth

Payne & Pearce, REAL ESTATE AG'TS, Collect rents, pay taxes. etc. 822 Sixth St. Sheldon Block.

I. P. NIHELL, PLAZA STOVE STORE, FOURTH ST. near D.

Plain and Decorative Paper Hanging, **Miller & Coss,** 1614 H St,

South San Diego Co. Headquarters C. A. Buss & Co. Cor. FIFTH & E Sts.

HAMILTON & CO., General Supply Store, 709 to 719 Fifth.
Branch Stores Coronado Beach and Oceanside.

Morgan & Hartzell, real estate brokers, 755 6th st. nr. p. o.
City and country property bought and sold. House renting agency. Notary Public.

Central M. E. Church, cor H ave and Twenty-sixth. Land and Town Co. add., J. R. Foot pastor
Cesare De Martini, with F. Martini, res 727 Sixth
Chadbourne F. S. (Chadbourne Furniture Co.), res San Francisco
CHADBOURNE FURNITURE CO. (F. S. Chadbourne and John C. Fisher), wholesale and retail furniture and bedding, northwest corner Third and D
Chalfant Mary, Mrs., cook, with C. W. Pauley, res 1340 Cedar
Chalmers John C., secretary San Diego Water and Land Co. Mesa and El Cajon Railroad Co., and private secretary of W. E. Robinson, office room 10 Pierce-Morse Building, res 1630 First
Chalmers L. G. Mrs., res 608 Second
Chamberlain H. K., res cor First and I ave, Coronado Beach
Chambers Tom, freight clerk C. S. R. R. Co., res Silvergate restaurant, P bet Twenty-first and Twenty-second, M. & S. add
Chandler B., machinest, res G ave, bet First and Second, Coronado Beach
Chandler F. R., cook, with Niclas & Huebner, res Eighth, bet J and K
Chandler G. S., chief cook Arlington Hotel
Chandler H. L., res 951 Seventh
Chang Win, laundry, 459 Third
Chapin A. H., res 754 Eighth
Chapin O. S. (Baird & Chapin), res Poway, Cal
Chapman A. Rev., pastor First Baptist Church, res 944 Twelfth
Chapman J. H., capitalist. res Windsor Hotel
Chapman James H.. carpenter, res 248 Ninth
Chapman Robert, Health Officer, res 539 Ninth
CHAPPEL C. W. (Arms & Chappel), res east side State, bet A and B
Chappell T. W.. expressman, res 131 Fifteenth.

Hotel Josephine, H. R. Warner, prop. Rates $3 to $4 per day
Orange ave., bet. 3d & 4th, Coronado Beach

COON & HURST, REAL ESTATE Bargains in all the Additions to San Diego, Coronado Beach, City and County property. The business of non-residents will receive prompt attention. 1323 F Street. P. O. Box 1500

RANDALL BROS. & KENNEDY, STAPLE AND FANCY GROCERIES, —QUEENSWARE,— 5th st., opp. First National Bank.

T. J. CAPPS & CO., Real Estate Ag'ts, Money Loaned. 1413 F st., bet. 5th and 6th.

THOS. K. CARLIN FOR SIGNS

Fred N. Hamilton Has been here since 1873, and has now the finest stock of HARDWARE to be found in San Diego. 721 FIFTH ST. Central Market Building

Chard R. J., candy manufactory, Orange av bet Second and Third, Coronado Beach, res same
Charles George, with Russ Lumber and Mill Co.
Charles Kate Miss, dressmaker, res 805 State
Charleson Nicholas, sailor, res northwest cor Eighth and J
Charley, Chinese laundry, north side F bet Fourteenth and Fifteenth
Charlier J. J., leader Stuttz Band, res 1421 Fourth
Charmolue P., real estate agent, res room 10 Gilbert Block, 955 Fifth
CHASE CHAS. A., druggist, 802 Fifth, res 1042 C
Chase C. C., painter with Valentine & Valentine, res 532 Front
Chase C. C., barber with William Smith, res west side Front bet H and I
Chase E. F., with City Engineer, res Seventh bet D and C
CHASE HERBERT A. (Chase's Music House), res 1042 Eleventh
CHHSE LEVI, attorney at law, office rooms 1 and 3 Horton Bank Block, southwest cor Third and D, res 2008 D
Chase L. S. Rev., pastor M. E. Church, res 936 Seventh
Chase Waldo F., teacher of piano and organ, office 907 Sixth, res 1166 Seventh
CHASE'S MUSIC HOUSE (Herbert A. Chase and W. R. McCormick), pianos, organs, music and musical merchandise, 907 Sixth cor E
Chatten W. R., photographer with San Diego View Co., res east side Sixth bet B and C
Chenette J. E., shoemaker with F. F. Wright & Co., res cor Twelfth and K
Cheney M. L. Mrs. (widow), res 1112 Fir
Chertos Castor, fruit stand south east cor Fifth and H, res room 31 Brown Block, 561 Fifth
Chester E. S., res Tremont House
Chew Lee, Chinese laundry, west side Atlantic bet D and E

W. H. Holabird, Manager. San Diego Development Co. 824 Fifth St. The finest city and country property.

WESCOTT, WEBB & FRARY, Truckmen. Sixth St., (Masonic Building.) Pianos, Safes and Furniture Moved. All kinds of Freight Handled.

LEVI & WERTHEIMER, ART GOODS, 764 5TH

La Jolla Park Cottage Hotel, O. G. Wood, Proprietor.

ARNOLD, JEFFREY & MOUSER Real Estate Agents, 862-864 6th St.

CORONADO BEACH PROPERTY A SPECIALTY, B. L. Muir, 1319 F.

SILL, THE GROCER, 763 FIFTH, Telephone 77.

Otay Mesa! Best Climate in America. (see colored page 1).
Guion, Hamilton & Hartley, cor. E and 6th St., San Diego, Calif.

Chewning W. M. (John Sherman & Co.), res 1619 Columbia
Chicago Boot and Shoe House, A. J. Jacob proprietor, 336 Fifth
Chichester B. M., with Flower, Jones & Co., res 959 Fourth
Chick Martines, shooting gallery, 643 Fifth, res 1663 Sixth
Childs C. C., cook with C. W. Lyke, res southwest cor Eighth and F
Chilton Ella Mrs. (widow), res 2536 I
Chilton Charles, contractor, res Holt House
Chilton Joe, contractor, res Holt House
Chisholm A. J., painter with Jones & Whittle, res Walker House
Chisholm J. J., clerk with Miss H. E. Flynn, res 970 Front
Chiuar e John, with Russ Lumber and Mill Co., res Hotel d'Europe
Choate D., capitalist, res northwest cor Hawthorn and Fifth
Choate Frank W. [Choate & Storey], res 1668 Second
Choate Rufus, student Jordan & Atherton Commercial College
CHOATE & STOREY (Frank W. Choate and William H. Storey), real estate agents, 832 Fifth
Choping Victor, wood carver, res 344 Seventh
CHRISTENSEN C. A., shoemaker, 648 Fifth, res north side Grand ave, bet Twenty-eighth and Twenty-ninth
Christensen G. H., longshoreman, res east side H, bet India and Columbia
Christensen J. P., contractor, res 1415 Fifth
Christian W. E. (Beauregard & Co.), res northeast cor Fifteenth and C
Christianson L., laundryman, res 1119 E
Christie J. B., carpenter, with George M. Wetherbee, res Hotel Adelphi
Christopherson N., carpenter, res Holt House
Christy A., fisherman, res west side Atlantic, foot of A
Church C. C. Mrs. (widow), res 508 Eleventh
Church William, real estate agent, res 508 Eleventh

SCHOOL SUPPLIES, Dodge & Burbeck, COR. FIFTH & D STS.

Buggies, Carriages, Farm Wagons, Etc.
S. D. I. C., Foot of Fifth St.

Putnam & Kilham, Builders' and Heavy Hardware, Agricultural Implements, Studebaker Wagons & Carriages

SIGNS | **H. G. Williams E St. bet 5th & 6th, Telephone 99**

Church W. W., paper hanger, res 2403 N
Church of the Immaculate Conception, 1508 Fourth. Rev. Father Ubach pastor
Churcher E. A., collector San Diego Lumber Co
CHURCHILL C. C., physician and surgeon, office 846 and 848 Fourth, res 857 Third
Churchill E. D., plasterer, res 754 Eighth
Churchill H. H., carpenter, res Bay View Hotel, northeast cor Twelfth and I
Cieutat Bernard, carpenter, res Cosmopolitan Hotel
Circle Bar Livery Stable, G. W. Peters proprietor, Orange ave, near First
City Brewery, John Diehl, proprietor, northwest cor Fifth and B
CITY GUARD BAND and Grand Orchestra, T. J. O'Brien president, J. M. Dodge business manager, Charles A. Jones leader and director; headquarters Armory Hall, west side Second bet D and E
City Hall, 932 and 934 Third
City of Paris, Lippmann & Kullman proprietors, Bancroft Building, cor Fifth and G
City Park, from Fifth to Twenty-eighth and from Ash to Park ave
City Recorder's Court, Charles F. Monroe Recorder, Sun Building, 930 Fourth
Clairmont R. de (Clairmont & McIntosh), res 858 State.
CLAIRMONT & McINTOSH (R. de Clairmont and James McIntosh), San Diego Rubber Stamp Co., room 11 Sheldon Block, 818 Sixth
Clarence F. C., Deputy County Recorder, res cor Fifth and Beech.
Clarey Thomas, res Arcade, 1207 D
See also Clarke.
Clark Albert, carpenter, res 1133 Front
Clark A. G. (Clark & Mason), res 1569 Sixth

John T. Long, CONTRACTOR & BUILDER, 1434 E St., P. O. box 1192. Estimates furnished on all kinds of Public and Private Buildings.

W. B. Corliss, Dealer in **Paints, Oils, Glass wall Paper and Varnishes.** All kinds of Ready-Mixed paints. **Cor. 6th & G Sts.**

For Coronado Property go to **Brookshire & Morse 821 6th St.**

P. F. BACHMAN, MERCHANT TAILOR, 863 5th bet. E & F.

Superior Stoves and Ranges —ELMWOOD RANGES— Sam'l G. Ingle 725 to 729 Fifth St. 726 to 730 Sixth St.

The San Diego Abstract Co., Chief Searchers of Records Offices cor. 4th & D Sts.

For Bargains in Real Estate call on HART & STERN 827 and 829 Fifth St.

Clark Catherine Mrs. (widow), res 745 Fifteenth
Clark C. H., real estate agent, res M, bet Twenty-second and Twenty-third, M. & S. add
Clark C. H., real estate agent, res northeast cor K and Twenty-fourth, Land and Town Co. add
Clark David B., res 2016 G
Clark E. F., foreman at Fashion Livery Stable, res 1217 H
Clark Frank, teamster, res 805 State
Clark Frank G., plasterer, res 951 Arctic
Clark George T., butcher, foreman with Selwyn & Allison
Clark John, (Levi & Clark), res 465 Ninth
Clark J. S. (J. S. Clark & Co)
CLARK J. S. & CO. (J. S. Clark and S. T. Clark), real estate agents, room 29 First National Bank Building
Clark Kate Miss, res 335 Sixth
Clark M. A. Mrs. (widow), res 2016 G
Clark M. M. Miss, proprietress Sunnyside, 958 Third
Clark Sarah E. Miss, type-writer, office 858 Sixth, res room 29 First National Bank Building
Clark S. T. (J. S. Clark & Co.)
Clark Thomas J., hostler, with Kampling & Stoner
Clark W., laborer, with George M. Wetherbee, res G, bet Eleventh and Twelfth
Clark Walter B., bookbinder, res 2016 G
CLARK & MASON (A. G. Clark and W. H. Mason), real estate agents, south side E bet Sixth and Seventh
See also Clark.
Clarke A., laborer, res Colton ave, bet Thirty-first and Thirty-second, Whitney's add
Clarke E. Mrs. (widow), res southwest cor N and Sixteenth
Clarke R. L., engineer, with San Diego Electric Light Co., res southwest cor Thirteenth and I
Clarke R. W. (Dow & Clark), res 767 Fourteenth
Clarke W., bricklayer, res Cosmopolitan Hotel

CHASE'S MUSIC HOUSE, 907 SIXTH ST., San Diego.

Ross & Dow, REAL ESTATE BROKERS Office on E St. bet. 4th & 5th

Standard Furniture Co., Upholstery Goods, 521 to 523 5th

Turney & Fish, REAL ESTATE. We have the largest list of Choice Business, Residence and Acre Property. 854-856 6th St

Geo. M. Trousclair, Whitewashing, Kalsomining, And House Cleaning, carpets taken up beaten and put down and general job work done. Apply or leave orders at Russell's Harber shop, 5th St., bet. F & G. Or send orders through P. O. box, 427

San Diego Cornice Works, GALVANIZED IRON CORNICE, WINDOW CAPS, METALIC SKYLIGHTS, No. 1215 F STREET.

For Coronado Beach Property go to Murray, McGarvie & Co. Real Estate Brokers.
1405 E St. cor. of Fifth St.

Clarke W. H., receiving teller Consolidated National Bank, res northwest cor Twenty-second and K
Class F. W.. cook, res 1504 Front
Clawson William, laborer, res Old Town
Clay C., printer, res 826 State
Clay Mary A., printer, res 826 State
Clays Harry, clerk carpet department Great Eastern, res 1041 C
Clear N., laborer, res Holt House
Clemens B. M., res Horton House
Clements G. C. (Clements, Stannard & Co.), res 615 Ash
CLEMENTS, STANNARD & CO., (G. C. Clements and J. B Stannard), architects, 807 Seventh, cor F
Clendenon B., farmer, res 1212 Hawthorn
Cleveland D., capitalist, res 1054 Eighth
Cleveland H. J., rancher, res Mission Valley
CLEVER PETER, proprietor Philadelphia Brewery Bottling Works, office 1439 I, works west side Third bet H and I, res Chollas Valley
Clifford Edward, carpenter, res southwest cor E and Union
Clifford J. D., plumber, res Alameda House, cor Sixth and J
Clifford W. C., plummer, res 1114 G
Cline J. C., capitalist, res The Pickwick, 1029 Fourth
Cline William (Cline & Mumford), res 1144 Sixth
Cline & Mumford (William Cline and J. S. Mumford), grocers, fruits and produce, northwest cor Fifth and D
Clink George, res International Hotel
Clinkscales J. H., special insurance agent, res 846 Ninth
Clinkscales J. W., res 850 Eighth
Clint Charles, laborer, res south side H nr water's edge
Clinton William J., painter with Marks & Garwood, res southeast cor Twelfth and F
Clinton William J., painter and polisher, res 747 Twelfth
Clough M. A. Mrs., furnished rooms, 1223 D, res same

Knox's Hotel, First-class in every Appointment. El Cajon. Established in 1887.

Palace Crockery Store 844 to 848 5th St. TABLE GLASSWARE.

The purest and richest drugs used in prescriptions at **San Diego Pharmacy** Cor. Fifth & D sts. C. R. Williams, Proprietor.

Harville Bros. & Co., Commission Merchants, Fifth & K Sts., - - San Diego. Dealers in Fine Carriages and Buggies.

E. Servantes & Son, Harness & Saddle Makers, 426 5th St., San Diego.

Go to A. E. Dodson & Co. For Reliable Insurance. D St. bet. 4th & 5th

Cloyd W. B. (Cloyd & Hayes), res northeast cor Fifth and Beech

CLOYD & HAYES (W. B. Cloyd and J. D. Hayes), real estate agents, 1622 F

Clugston B. D. (San Diego Coal Co.), res The Elite, cor Third and D

CLUGSTON & CO. (B. D. Clugston and E. F. Hartley), San Diego Coal Co., office 1417 H

Coan Edward S., solicitor, res 2055 Fourth

Coates T. W., stair builder, res bet F and G on Thirteenth

Coats A. M., policeman, res 2347 M

Coats Judson, molder with Standard Iron Works, res cor Fifteenth and M

Cobb H. W., carpenter, res 1114 G

Coburn F. J. Mrs. (Dean & Coburn), res The Elite

Cochran J. B., with S. D. and C. Transfer Co., res 553 Fifth

Coddington G. G., foreman wagon shop, Coronado Beach Co., res Coronado Beach

Coddington Harry, res 1637 ——

Code Charles, well borer, res 755 Twentieth

Code Frank, clerk, res 755 Twentieth

Code J. F., clerk, with Williams & Ingle, res east side Twentieth bet F and G

Code J. K., blacksmith, res 755 Twentieth

Code William E., clerk res 755 Twentieth

Coe Dana M., with Stuttz band, res 1421 Fourth

Coffern J. W., res 1641 E

Coffey F. H., res Commercial Hotel

Cohen B. Mrs., fruit stand, 728 Fifth, res ——

Cohen Charles, fruit merchant, res 2024 G

COHEN M., clothing, boots and shoes and gents furnishing goods, 642 Fifth, res 829 G

Cohen Simon, barber shop, 647 Fifth, res southeast cor Eleventh and G

Mexican Art & Curiosity Store, Pottery from Guadalupe made by Aztec Indians. Cor. of 5th & F Sts.

Fine Dress Suits to Order J. F. RYAN, MERCHANT TAILOR

Burkhart & Bailey, Real Estate Brokers, members of the real estate exchange, No. 643 Fifth Street..
☞Choice Business, Resident and County property. Ranch property sold in tracts to suit purchasers.

South San Diego, G. Y. GRAY, GENERAL MANAGER.
M. L. OLMSTED, Superintendent. (See page 9)

Cohn J. A., res northeast cor Eleventh and K
Cohn Theo., bookkeeper with Great Eastern, res The Leland
Coker Harry, compositor Bee Publishing Co., res 1250 Tenth
Coberg Charles, painter, res Russ House
Colby C. E., bookkeeper First National Bank, res 728 Fourteenth
Cole A. A., retired, res 1908 C
Cole Charles, with F. Blethen, res south side K, bet Twelfth and Thirteenth
Cole Charles, clerk, res F bet Fourth and Fifth
Cole Charles, with M. J. Golden, res Mechanics' Hotel, cor Fourth and H
Cole Charlie, barkeeper with John N. Petty, res 242 Fifth
COLE C. W., salesman with Hamilton & Co., res 630 Seventh
Cole James S., res 1234 Fourth
Cole Walter, florist, res bet E and F and Third and Fourth, Coronado Beach
Cole William L., carpenter, res K bet Twenty-third and Twenty-fourth, Land and Town Co. add
Coleman H. G., teamster, res cor Second and Orange ave, Coronado Beach
Coleman J. D., carpenter, res 570 Third
Coleman J. M., carpenter, res cor Second and Orange ave, Coronado Beach
Coleman, carpenter, res 570 Third
Colley William, carpenter, res south side H, foot of California
Collier D. C. (Collier & Mulford), res 1545 Sixth
Collier D. C. Jr., clerk, res 1545 Sixth
COLLIER WILLIAM (Graham & Collier), secretary San Diego Union Co., res 1540 Sixth
Collier W. J., foreman composing rooms San Diegan Publishing Co., res west side Fourth bet G and H
Collier W. W., res cor Thirty-first and National ave, Whitney's add

Payne & Pearce Do a General Real Estate Business at 822 Sixth St., (Sheldon Block.)

I. P. Nihell, Plaza Stove Store Fourth Street nr D.

FINE SIGNS MILLER & COSS, 1614 H STREET

C A. Buss & Co. REAL ESTATE BROKERS. Coronado and City Property a Specialty.
Corner of FIFTH and E Streets.

HAMILTON & CO., Gen'l Supply Store, - 709 to 719 Fifth.
Branch Stores Coronado Beach and Oceanside.

Morgan & Hartzell Real Estate Brokers. 755 6th Street, near P. O.
City and Country Property Bought and Sold. House Renting Agency. Notary Public.

Collier W. W. Jr., clerk, res cor National ave and Thirty-first Whitney's add
Collier & Mulford (C. C. Collier and H. S. Mulford), attorneys at law, rooms 13 and 14 Young Block
Collins Charles, real estate agent, res 215 Eleventh
Collins Harry, steward Russ House, res same
Collins J. J., plasterer, res Arlington Hotel
Collins Kate Mrs., res 1244 Seventh
Collins William, barkeeper Windsor Hotel, res same
Colman F. M., real estate agent, res cor Olive ave and Twenty-eighth, Reed and Hubbell's add
Colton A. C., carpenter, res Grand ave bet Twenty-eighth and Twenty-ninth, Reed and Hubbell's add
Colton Harry, porter Florence Hotel
Columbus Thomas, fisherman, res west side Atlantic cor A
COMBINATION COMPANY (C. R. Dauer and C. C. Westover), dry goods, clothing, boots and shoes, 623 to 627 Fifth
Combination Land Co., H. A. Howard president, Thomas Fitch secretary, office 958 Fifth
Combs L. Mrs. (widow), res 1066 Ninth
Cominski Patrick, Russ Lumber and Mill Co
COMMERCIAL HOTEL, Mrs. M. J. Birdsall proprietress, south-east cor Seventh and I
Compton B. L., res west side India bet Fir and Elm
Compton Dora Miss, with San Diego Laundry, res west side India bet Fir and Elm
Comstock N. A. (Comstock & Trotsche), res Sunnyside, 958 Third
COMSTOCK & TROTSCHE (N. C. Comstock and Carl Trotsche), architects, office rooms 18, 19 and 20 Pierce-Morse Building, cor Sixth and F
Conant R. E., foreman stables S. D. Street Car Co., res east side Second, bet C and D

Hotel Josephine, H. R. WARNER, Prop. Rates from $3 to $4 per day.
Orange Ave. bet. 3d & 4th, Coronado Beach.

COON & HURST, REAL ESTATE. Bargains in all the Additions to San Diego, Coronado Beach, City and County Property. The Business of non-residents will receive special attention. 1323 F STREET, P.O. box 1500

RANDALL BROTHERS, & KENNEDY, STAPLE AND FANCY GROCERIES, QUEENSWARE, 5th St., opp. 1st National Bank.

T. J. CAPPS & CO., REAL ESTATE Ag's MONEY LOANED. 1413 F St. bet. 5th & 6th

THOS. K. CARLIN FOR SIGNS

Wescott, Webb & Frary, TRUCKMEN, Pianos, Safes and Furniture Moved. All Kinds of Freight Handled. 6th & H St. (MASONIC Building.)

LEVI & WERTHEIMER, Stationers and Booksellers, 764 FIFTH.

Headquarters for Hardware at Fred. N. Hamilton's 721 Fifth
Extending through Central Market Building to 6th. Give him a call and get prices.

Congdon Lenore Miss, art teacher, studio Southwest Institute res 1809 Third

Conklin N. H. (Conklin & Hughes), res 731 Fourteenth

Conklin R. L.. res 731 Fourteenth

CONKLIN & HUGHES (N. H. Conklin and J. W. Hughes), attorneys at law, office rooms 7 and 8 Backesto Block, 614 Fifth

Conley F. M. Mrs., res 1445 Columbia

Conley J., painter, res cor A ave and Seventh, Coronado Beach

Connell James E., deputy County Recorder, res 607 Tenth

Connor A. M., proprietor St. Cloud Hotel, Oceanside, res 1540 C

Connor George C., res North San Diego

Connor R., laborer, res 845 Columbia

Connor T., teamster, res 240 Twelfth

Connors J. W., rancher, res cor Taylor and Chestnut

Connors Pat., laborer, res American Hotel, Old Town

Connors Paul, surveyor with City Engineer, res North San Diego

Connors Mollie Miss, dressmaker, res 951 Seventh

Connors William, policeman, res Washington Square, Old Town

Connolly Edward, with Russ Lumber and Mill Co., res G bet Fifth and Sixth

Conrid George, barber with R. G. W. Russell, res northeast cor Sixth and E

Conroy C. F., clerk Commercial Hotel, res same

Conroy J. C., res Arlington Hotel

CONSOLIDATED NATIONAL BANK, Bryant Howard president, John Ginty cashier, W. R. Rogers paying teller, W. H. Clarke receiving teller, Consolidated National Bank Building, southwest cor Fifth and G

CONSON A. H., physician and surgeon, office southeast cor Seventh and E, res The Brooklyn, south side E bet Seventh and Eighth

If you have property to sell or buy call on **SAN DIEGO DEVELOPMENT CO.,** W. H. Holabird Manager. 824 FIFTH STREET.

First-class accommodations at **LA JOLLA PARK COTTAGE HOTEL** O. G. WOOD, PROPRIETOR.

Arnold, Jeffrey & Mouser, REAL ESTATE —Agents.— 862-864 6th St.

OTAY MESA! The Place above all others for a Home!
(See ad of Guion, Hamilton & Hartley, page 1)

Constantine P., fisherman, res west side Atlantic bet A and B
Converse John, carpenter with Haas & Boulster
Conwell George, railroader, res Oxford Hotel, Coronado Beach
See also Cooke.
Cook D. O, salesman with Klauber & Levi, res 1166 Seventh
Cook Elmer, railroad clerk, res 2032 L
Cook Elmer E, bartender with A. Leppertt, res L bet Eleventh and Twelfth
Cook E. P., hack driver with Levi & Clark
Cook G., with J. P. Kipling, res Oxford Hotel, Coronado Beach
Cook Harry H., harnessmaker with R. Montijo & Son, res 503 Fifth
Cook Harry P., student Jordan & Atherton Commercial College
Cook Henry, real estate agent, res 1622 D
Cook Jesse B., policeman, res 660 Eleventh
Cook Joseph, res west side Fifth bet Hawthorne and Ivy
Cook M. W., res H ave near Fifth, Coronado Beach
Cook R., carpenter, res 401 Tenth
Cook William, laborer with San Diego and Coronado Water Co., res Mission Valley
Cooke H. C. (H. C. Cooke & Co.), res 1731 Fifth
COOKE H. C. & CO. (H. C. Cooke and F. M. Dalmazzo), publishers and proprietors The Semi-Tropical Planter, office Bancroft Building, southeast cor Fifth and G
Cooke J. M. Miss, dressmaker, res 1219 Fourth
Cooley Charles, hack driver with Levi & Clark
Cooley George (Cooley & Northrup), res 2147 J
Cooley George (Grist & Cooley), res northwest cor J and Ninth
Cooley James (Grist & Cooley), res 402 Ninth
Cooley & Northrop (George Cooley and Louis C. Northrop), proprietors IXL Dairy, west side Fourteenth bet L and M
COOMBS J. H., proprietor Woodbine saloon, southwest cor Sixth and G, res east side of Sixth bet G and H

DODGE & BURBECK, BLANK BOOKS AND LEGAL BLANKS, Cor. Fifth and D Sts.

B. L. MUIR, CORONADO BEACH PROPERTY

Crockery, Glassware and Choice Groceries at S. J. SELL'S 763 FIFTH

Rushford Hollow Axle Farm Wagons. Replace Axle Free if Broken or Bent!

Putnam & Kilham Builders' and Heavy Hardware, Agricultural Implements Studebaker Wagons & Carriages

Don't Fail to see the list of Brookshire & Morse BEFORE BUYING PROPERTY IN SAN DIEGO OR CORONADO BEACH.

P. F. BACHMAN, MERCHANT TAILOR, 863 5th bet. E & F.

SIGNS H. G. Williams E St bet 5th & 6th Telephone 99.

Coomes F. E., dentist, office Kuhn Building, southeast cor Fourth and D, res northwest cor Cedar and California
Coon C. M., cashier West Coast Redwood Co., res 1342 Seventh
Coon H. K. (Coon & Hurst), res 819 Second
Coonley A. B. (George T. Coonley & Co.), res 1936 A
Coonley George T. (George T. Coonley & Co.), res Chenoa, Ill.
Coonley George T. & Co. (George T. Coonley, A. B. Coonley and H. E. Conley(, jewelers, 657 Fifth
Coonley H. E. (George T. Coonley & Co.), res 1930 A
COON & HURST (H. K. Coon and H. F. Hurst), real estate agents, office 1323 F
Cooper G. A., engineer, res 851 Front
Cooper Henry E., treasurer, secretary and manager San Diego Title and Abstract Co., res National City
Cooper T. B., carpenter, res 754 Eighth
Cooper William, plasterer, res 1732 K
Cooper William H., plasterer, res 1732 K
Copeland George D., president San Diego Flume Co., res 1546 A
COPELAND JAMES L., District Attorney, office Court House, res Pierce-Morse Building
Corache Ned (Daneri & Corache), res 470 Fifth
Corbett Harry, with West Coast Redwood Co., res 741 E
Corbett J. E., mill hand, res 648 First
Cordeva Harry, carpenter, res Francisco House, 1041 Sixth
Cordis Thomas (G. W. Mauk & Co)
Corey A. L., res F ave near Second, Coronado Beach
Corey M. M., res F ave near Second, Coronado Beach
CORLISS W. B., paints, oil, glass and wallpaper, 704 Sixth, res 543 Twelfth
Cornels H., with San Diego Lumber Co., res cor Sixth and K
Cornelson Frank, laborer, res 313 Sixth
Coronado Bakery, F. Martini, proprietor, 727 Sixth
Coronado Bath House, Mrs. R. C. Hamblin manager, Boulevard near Hotel del Coronado, Coronado Beach

Long & Hickok, Real Estate Brokers, Property bought and sold in the city and country. Rents collected 1434 E St. Bet 5th & 6th (north side) Correspondence solicited. Taxes paid. P. O. Box 1 92. San Diego, Cal.

WALL PAPER Ready-mixed paints and varnishes W. B. CORLISS, Cor. Sixth and G

Sam'l G. Ingle (Successor to Williams & Ingle) Fine Art Tiles, Mantles & Grates 725 TO 729 5th

Legitimate Real Estate Bargains at the Offices of Woolwine, Spriggs & Nerney, 4th and D Sts., San Diego.

Standard Furniture Co., Upholstery Goods, 521 TO 523 5th

HART & STERN 827 & 829 FIFTH ST., Have the largest list of city and country property controlled by any one firm in the city.

Coronado Beach Boat House, Arthur Hamblin manager, Glorietta Bay, near Hotel del Coronado

CORONADO BEACH COMPANY, E. S. Babcock, Jr., president, H. L. Story vice-president, First National Bank treasurer, John A. Helphingstine general agent, office First National Bank Building

Coronado Beach Lumber Co., cor First and ave C, R. H. Bierce manager

Coronado Beach Planing Mill Co., L. C. Graupner manager

Coronado Machine Shop, W. L. Bell master mechanic and manager

Coronado Brick Co. (Coronado Beach Co., M. H. Sin Clair and W. R. Gleason), brick manufacturers, office 1321 F

CORONADO EVENING MERCURY, Kimball, White & Co., proprietors, Robert Hornbeck, managing editor, offices Orange ave bet Third and Fourth, Coronado Beach, and 1327 E, San Diego

Coronado Fire Co. No. 2, engine house 932 Third

Coronado Gas and Electric Light Co., E. S. Babcock, Jr., president, L. M. Vance superintendent, office northwest cor Second and J

Coronado M. E. Church, Rev. J. I. Foot pastor, cor Seventh and E, Coronado Beach

Coronado Meat Market, R. Ring proprietor, Orange ave near Third

Coronado Public School House, Sixth bet E and F, Coronado Beach

Coronado Railroad Co., H. L. Story president, E. S. Babcock, Jr., vice-president, O. S. Hubbell treasurer, O. J. Tyler secretary, office First National Bank Building

Corralis Manuel, laborer, res 510 Fourth

Corrigan A., iron moulder, res 241 Ninth

Cosgrove Arthur, res 1044 Fir

Cosio Silvestie, res 436 Sixth

Sole Agents for the **BRADBURY** CHASE'S MUSIC HOUSE.

Ross & Dow Real Estate Dealers are the leading Coronado Beach Agents. They have the largest list and lowest prices. Office on E St. bet. Fourth and Fifth.

Turney & Fish, REAL ESTATE. The most reliable firm in San Diego. 852 & 854 Sixth street, west side bet. E & F

Geo. M. Trousclair, Whitewashing, Kalsomining And House Cleaning, carpets taken up, beaten and put down, and general job work done. Apply or leave orders at Russell's Barber shop, 5th St. bet. F & G. Or send orders through p. o. box 427.

San Diego Cornice Works, GALVANIZED IRON CORNICE, WINDOW CAPS, METALLIC SKYLIGHTS, No. 1215 F STREET.

MURRAY, McGARVIE & CO., Real Estate Brokers.
Large Properties a Specialty. 1405 E ST., near FIFTH STREET.

COSMOPOLITAN HOTEL, Saux & Manz proprietors, 541 and 543 Fifth

Cosmopolitan Hotel, Washington Square, Old Town

Coss Celia M. Miss, student Jordan & Atherton Commercial College

Coss G. L. (Miller & Coss), res 319 Eleventh

Cota Jose, deputy constable

Cotar Monica (widow), res Tuiggas st, Old Town

Cothran E. E., real estate broker, res west side Sixth bet E and F

COTTAGE HOTEL, F. P. Nichols proprietor, 1644 K

Cotter W. P., with A. Fortlouis & Co., res 530 F

Cotton J. L. (Cotton & Moak), res 1148 First

Cotton & Moak (J. L. Cotton and W. M. Moak), barbers 1317 F

Couch W. V., res 742 Fourteenth

Coughlin M., with West Coast Redwood Co., res 945 Columbia

Coughlin T. L., sign painter and grainer, res 919 Cedar

Coughlin William, laborer, res American Hotel, Old Town

Coulthurst J. E., salesman, with Harville Bros. & Co., res 454 Sixteenth

County Court House, north side D bet Front and Union

County Hospital, Mission Valley, Dr. Mansfield surgeon in charge

Couper W. D., ship carpenter, res Oxford Hotel, Coronado Beach

Courier —., blacksmith, res Holt House

Courtier Zach, with Southern California Lumber Co

Courtright H. R., head waiter Russ House, res same

Couture A., carpenter, res cor Tenth and Adella, Coronado Beach

Covacich G. (P. Carstulovich & Co.), res Hotel d'Europe

Covert C. B., res cor Twenty-fifth and K, Land and Town Co add

Knox's Hotel Center of El Cajon Valley.
Best accomodations. Don't Fail to visit while in San Diego.

Palace CROCKERY STORE | Wholesale and Retail
844 to 848 Fifth Steett.

Soda Water with FRUIT SYRUPS and Cream at the
San Diego Pharmacy, C. R. Williams, Prop, cor. 5th and D streets

Flower, Jones & Co., REAL - ESTATE - BROKERS, | A. E. Dodson & Co., Railroad Ticket Broker & Ins. Agent
D STREET, between FOURTH and FIFTH.

COWDEN J. B., wholesale and retail grocer, 903 Sixth, res 1147 Sixth
Cowell Frank, clerk, with S. J. Sill, res 869 Eleventh
Cowen George E., engineer, res 1331 C
Cowles A. E. (Cowles & Stetson), res 1936 Fifth
Cowles Alfred Judge, res 1936 Fifth
Cowles Frederick, res 1936 Fifth
Cowles George A., vice-president Savings Bank of San Diego Co., vice-president Marine Railway and Dry Dock Co., and raisin grower, res Florence Hotel, also El Cajon valley
COWLES & STETSON (A. E. Cowles and H. J. Stetson), real estate agents, 507 Seventh
Cowley Maggie Miss, waitress, The Brooklyn
Cox Abb, farmer, res Olive ave, bet Thirty-second and Thirty-third, Choate's add
Cox C. C., carpenter, res 1021 C
Cox C. C., carpenter, res 2436 I
Cox L. B. Mrs., dressmaker, res 2436 I
Cox Mary, chambermaid, St. James Hotel
Cox Thomas, machinest, res 1250 Tenth
Cox W. C., brickmason, res Oxford Hotel, Coronado Beach
Cox W. J., painter, with Valentine & Valentine
Coy G., res Tremont house
Coyne C. C., contractor, res 2003 J
COYNE JOSEPH, City Marshal and Chief of Police, office Sun Building, 930 Fourth, res 944 State
Coyne Martin, barkeeker, with Bradley & Williams, res southwest cor Fifth and A
Crabe George, carpenter, res 1142 Third
Crabbe A. M., with Barnett & Steele, res southeast cor Tenth and A
CRAIGUE S. W., wholesale and retail liquor dealer, 1428 H, res 1045 Front
Crail E., res Occidental Hotel

MEXICAN ART and CURIOSITY STORE, California, Arizona and New Mexico Curios. Novelties from all parts of the world. Cor. Fifth and F Streets

HARVILLE BROS. & CO., LIME CEMENT, PLASTER AND HAIR, Fifth and K Streets, San Diego

E. Servantes & Son, Harness & Saddle Makers, 426 5th St., San Diego.

None but fine custom tailors employed by J. F. RYAN, MERCHANT TAILOR

Whatever you want in real estate call on
BURKHART & BAILEY, Real Estate Brokers, No. 643 5th St.

I. P. Nihell, Plaza Stove Store Fourth Street nr D.

Illustrated Advertising Sign Work a Specialty Miller & Coss. 1614 H st

SOUTH SAN DIEGO, G. Y. Gray, Gen'l Manager
M. L. OLMSTED, Superintendent. (see page 9.)

Cramer George, baker at New Home Bakery, res southwest cor Sixth and C
Crandall J. M., res cor K and Twenty-fifth, Land and Town Co. add
Crane L. P., res The Brunswick
Crangle Edward H., agent Coast Seamans' Union, 358 Fifth, res northwest cor Seventh and K
Crattick Frank, carpenter, res cor Ninth and B, Coronado Beach
Craven James, laborer, res American Hotel, Old Town
Craven James F., barkeeper, with Thomas McInerney, res 438 Fifth
Crrwford Andrew, stair builder, res 918 Third
Crawford Clinton, waiter, with Thomas Rose, res 1547 F
Crawford Mrs. (widow), res Arcade, 1207 D
Creeleman F., car driver, res south side H, bet Seventh and Eighth
Crellin John, carpenter, res 819 Second
Crellin L. Inez Miss, stenographer with Hanbury & Garvey, res 819 Second
Cremar M. D., carpenter, res 825 Seventh
Crepin H., physician, res The Belle View
Crespi Edward, clerk Hotel d'Europe, res same
Crevling William, plasterer, res 2104 L
Crichton James, bookkeeper, res west side Ninth bet C and D
Crippen G. H., res 1803 J
Crissey H. B., with H. K. Wheeler, res Central House
Crittenden H. B., real estate agent, 824 Fifth, res 2056 Fourth
Crook A. B., moulding clerk, with George M. Wetherbee, res 1208 Arctic
Crosby C. S. (Crosby & Van Haren), res Spring Valley
Crosby C. S. (Dake, Neely & Crosby), res Spring Valley
Crosby Henry, tinner, with Leonard & Wade, res Belle View House

Payne & Pearce The real estate agents. Free Carriages to show property. Office 822 6th, Sheldon Block

Loans Negotiated, Houses Rented and Rents Collected, P. O. Box 839
C. A. Buss & Co., cor. 5th and E.

HAMILTON & CO., General Supply Store, 709 to 719 Fifth. Branch Stores Coronado Beach and Oceanside.

COON & HURST, REAL ESTATE Bargains in all the Additions to San Diego, Coronado Beach, City and County property. The business of non-resieents will receive prompt attention. 1323 F Street. P. O. Box 1500

RANDALL BROS. & KENNEDY, STAPLE AND FANCY GROCERIES, —QUEENSWARE,— 5th st., opp. First National Bank.

Morgan & Hartzell, real estate brokers, 755 6th st. nr. p. o.
City and country property bought and sold. House renting agency. Notary Public.

Crosby John L., carpenter, res 410 Tenth
Crosby & Van Haren (C. S. Crosby and F. E. Van Haren), real estate agents, 844 Sixth
Crossley Charles, res south side H bet State and Columbia
Crossley G. W., carpenter, res southside H, bet State and Columbia
Crosthwaite G. W., real estate agent, res 1710 Union
Crosthwaite James J., clerk, Combination Co., res southwest cor First and A
Crothers, Carrie E. Miss, student The Jordan & Atherton Commercial College
Crotty William, plumber, res 918 Third
Crotty William, apprentice with Leonard & Wade, res 918 Third
Crow John C., carpenter, res east side Union bet G and H
Crowell A. F., surveyor, res Eleventh bet E and F
Crowell F., waiter at Horton House
Crowell F. C. (Furman & Crowell), res west side J av bet Ninth and Tenth, Coronado Beach
Cuddily William, carpenter, res Commercial Hotel
CULLENS F. T. & CO. (F. T. Cullens and Mrs. A. R. Dodge), proprietors Tremont House, 1046 Third
Cullens F. T. (F. T. Cullens & Co.), res Tremont House
Culligan M., with Southern California Lumber Co.
Culligan Matthew, carpenter, res L bet Twenty-third and Twenty-fourth, M. and S. add
Culp M., carpenter at Sisters' School, res 1270 First
Culverwell R., salesman with Lippmann & Kullman, res Mechanics' Home
Cummings E. Mrs., proprietress McLure House, 1267 Fourth,
Cummings F., res The Pickwick, 1029 Fourth
res same
Cummings J., with West Coast Redwood Co.

Hotel Josephine, H. R. Warner, prop. Rates $3 to $4 per day Orange ave., bet. 3d & 4th, Coronado Beach

T. J. CAPPS & CO., Real Estate Ag'ts, MONEY LOANED. 1413 F st., bet. 5th and 6th.

THOS. K. CARLIN FOR SIGNS

Builders' Hardware, Mechanics' Tools, Pocket Knives, Table Cutlery Platedware, Tireware, Agateware, Ship Chandelry, Rubber Hose, Paints and Oils. Agricultural Tools. Fred N. Hamilton, 721 5th

Cummings Willis B., gardener with J. G. Capron, res southwest cor D and Fourteenth
Cummins Arthur, apprentice with F. H. Warnock, res 532 Fifteenth
Cummins S. W., clerk with L. Linoberg, res northwest cor Second and F
Cummins J. H., carpenter, res 922 G
Cummins J. H. Jr., plumber, res 922 G
Cummiskey T. F., res 1561 Columbia
Cunningham, A. B., deputy County Recorder, res 663 Eleventh
Cunningham C. E., salesman with Hamilton & Co., res 1915 I
Cunningham C. W., contractor, res 630 and 634 Eleventh
Cunningham J. D., res The New Carleton, cor Third and F
Cunningham J. L., real estate and insurance broker with Scott Bros., res Horton House
Cunningham N. Mrs. (widow), grocer, 548 F
Currier Cornelius, blacksmith with J. S. Eubanks, northwest Sixteenth and H
Curry C. W., surveyor, res The Belle View
Curry Fred. B., surveyor, res 1208 H
Curtice F. W., machinist, res 330 Tenth
Curtin John, carriage trimmer with Chas. E. Kizer, res northeast cor Union and Grape
Curtin K. M. Mrs., proprietress San Diego Mammoth Employment Bureau, 822 Sixth, res cor Union and Grape
Curtis C. W., bookkeeper, res 1728 E
Curtis Frank M., miner, res 319 Fourth
Curyea F. P., res 229 Sixteenth
Cushing J. H., compositor San Diego Daily Sun, res west side Tenth bet C and D
Cushing J. P., res 1046 Tenth
CUSHMAN J. M. (Bryant, Cushman & Weeks), res Brown Block, southeast cor Fifth and H
Cusick Chris. Miss, waitress Commercial Hotel

San Diego Development Co., 824 Fifth St. San Diego, W. H. Holabird, Manager.
☞THE BEST CITY AND COUNTRY PROPERTY FOR SALE.

WESCOTT, WEBB & FRARY, Truckmen. Sixth St., (Masonic Building.)
Pianos, Safes and Furniture Moved. All kinds of Freight Handled.

LEVI & WERTHEIMER, NOTIONS 764 FIFTH

While at La Jolla Park Cottage Hotel
Visit the Wonderful Caves on the Beach.

Arnold, Jeffrey & Mouser, REAL ESTATE —Agents.— 862-864 6th St.

BEST BARGAINS in REAL ESTATE at office of B. L. Muir, 1319 F

S. J. Sill, Groceries and Table Luxuries, 763 5th.

Otay Mesa! Free from Frost!
Guion, Hamilton & Hartley. S. W. cor. of E and Sixth St. (see colored page 1)

Cuville William, laborer, res Cosmopolitan Hotel

D

DAILEY E. R., proprietor Emmet Saloon, 433 Fifth, res same
DAILY SAN DIEGAN (THE), San Diegan Publishing Co.—publishers and proprietors, J. M. Julian, editor, E. J. Bacon, associate editor, Robert R. Campion, city editor, office 633 to 637 Fourth
DAGGETT HENRY, druggist, 770 Fifth, res 731 Ninth
Daggett Harry M., assistant engineer, res 731 Ninth
Daggett W. I., real estate agent, res 719 Fourteenth
Dake C. T. S. (Dake, Neely & Crosby), res 27th bet I and J
Dake, Neely & Crosby (C. T. S. Dake, J. F. Neely and C. S. Crosby), real estate brokers, 913 Fifth
Dalchow A., cook, res Adella st, Coronado Beach
Daley Dan, laborer, res Old Town
Daley Thomas, with San Diego Water Co., res 1327 Ninth
Daley T. J., capitalist, res 713 Tenth
DALLOS M., real estate dealer and secretary South San Diego Co., office southeast cor Seventh and F, res Windsor Hotel
Dalmazzo J. A., delivery clerk with Hamilton & Co., res 1145 Third
DALMAZZO F. M., book and job printer, Bancroft Building, entrance 1423 G, res 1152 Ninth
Dalrymple E. W. (Dalrymple, Frazier & Co.), also Dalrymple & Frazier, res St. James Hotel
Dalrymple, Frazier & Co. (E. W. Dalrymple, R. T. Frazier and L. Nixon), naval architects, Kuhn Building, southeast cor Fourth and D
Dalrymple & Frazier (Elton Dalrymple and R. T. Frazier), civil engineers, Kuhn Building

Mechanical Instruments, Opera Glasses and Gold Pens, Dodge & Burbeck, Cor. 5th & D Sts.

"Acme Harrows," J. I. Case Headers," Red, White & Blue Mowers," Hay Rakes, S. D. I. C. Fifth st.

Putnam & Kilham, Builders' and Heavy Hardware, Agricultural Implements, Studebaker Wagons & Carriages

For Coronado Property see Brookshire & Morse 821 6th St.

P. F. BACHMAN, MERCHANT TAILOR, 863 5th bet. E & F.

SIGNS | H. G. Williams E St. bet 5th & 6th, Telephone 99

DALTON R. H. (Whaley & Dalton), also Notary Public, res 1036 Ninth

Daly H. H. Miss, dressmaker, res 1055 Seventh

Daly James, res Tremont House

DALY JOHN C., bookseller and stationer, 1432 H, res same

Daly W., with H. K. Wheeler

DAMPF L., manufacturer of picture frames and dealer in art goods and artists' materials, etc., Horton Bank Block, 962 Third, res 628 A

Dampf W., with L. Dampf, res northwest cor State and A

Dana R. P., carpenter, res Topeka ave bet Thirty-first and Thirty-second, Whitney's add

Dana William S., res 313 Sixth

Daneri Jerry (Daneri & Corache)

Daneri & Corache (Jerry Daneri and Ned Corache), restaurant, 470 Fifth

Danforth A. M., salesman with Kuhn, Wurzburg & Co., res Belle View Hotel

Danforth Ruth Miss, res The Elite

Danforth R. Mrs. (widow), res 1144 Grape

Dangaix Fernand, waiter Cosmopolitan Hotel, res same

Daniels A. S., laborer, res 557 Eleventh

Daniels Charles E., laborer with San Diego Manufacturing Co., res cor Fifteenth and H

Daniels Henry, carpenter, res 1270 Union

Dann Jennie A. Mrs. (widow), Francisco House, res same

Dannals C. M., res room 26, First National Bank Building

Dannenbaum Charles, clerk with Great Eastern, res The Leland

Dannenbaum J. (J. and S. Dannenbaum & Co.), res San Francisco

DANNENBAUM J. and S. & CO. (J. Dannenbaum, S. Dennenbaum and W. P. Adams), proprietors The Great Eastern

John T. Long, CONTRACTOR & BUILDER, 1434 E St., P. O. box 1192. Estimates furnished on all kinds of Public and Private Buildings.

W. B. Corliss, Dealer in Paints, Oils, Glass Wall Paper and Varnishes. All kinds of Ready-Mixed paints. Cor. 6th & G Sts.

Sam'l G. Ingle Iron pipe and Plumbers' Supplies, Mantle, grates and Fine Art Tiles. ☞725 to 729 FIFTH.

Large tracts subdivided and sold at auction or private sale by

Hart & Stern, 827 and 829 Fifth St.

dealers in dry goods, clothing, boots and shoes, carpets, etc., 815 to 821 Fifth

Dannenbaum S. (J. & S. Dannenbaum & Co.), res San Francisco

Dantzeiser William, stonemason, res Cottage Hotel

Darby William, attorney at law, office room — Sun Building, Fourth, res 1620 State

Darcey Thomas, laborer, res Old Town

Darling Horace, laborer, res north side C bet Front and Union

Darling J. W., res 668 Eleventh

Darling O., contractor, res 469 Fifteenth

Darling Thomas, painter, res 1042 Fifth

Darling Viola Miss, music teacher, res 469 Fifteenth

Darling William M., engineer, res 469 Fifteenth

Darlow F., with West Coast Redwood Co., res west side Third opposite Russ House

Darrah E. H., lumberman, res 1917 D

Darrow L. R. (M. E. Munger & Co.), res 927 Ninth

Datovich —., cook Hotel d'Europe

Dauer C. R. (Combination Co.), vice-president San Diego National Bank, res northeast cor Eighth and C

Daugherty Dick, laborer res 438 Fifth

Daugherty M. E. (Daugherty & Shepherd), res Lomo ave near Orange ave, Coronado Beach

Daugherty & Shepherd (M. E. Daugherty and W. B. Shepherd), photographers, Loma ave near Orange ave, Coronado Beach

Davenport George L. (Davenport & Levet), res west side Twenty-second bet E and F

Davenport R. G., compositor San Diego Union, res southwest cor Tenth and E

Davenport W. H., agent C. S. R. R. Co., res The Brooklyn

DAVENPORT & LEVET (George L. Davenport and Benjamin F. Levet), surveyors and draughtsmen, Pierce-Morse Block

BUY All your Sheet Music and Small Instruments at CHASE'S MUSIC HOUSE

THE SAN DIEGO ABSTRACT CO., 4th and D Sts

The Records of San Diego County are Duplicated by

Laerman's Patent Sofa Bed-Lounge ☞Best in the world. STANDARD FURNITURE CO., 521 and 523 FIFTH ST.

Ross & Dow, Insurance and Real Estate Brokers,
Office E Street bet. Fourth and Fifth. ☞Free Carriages to show Property

Turney & Fish, REAL ESTATE. We have the largest list of Choice Business, Residence and Acre Property. 852-854 6th St.

Geo. M. Trousclair, Whitewashing, Kalsomining And House Cleaning, carpets taken up, beaten and put down, and general job work done. Apply or leave orders at Russ-Ill's Barber shop, 5th St. bet. F & ;. Or send orders through p. o. box 427.

Spach & Dranga Job Workers in every Discription of TIN, COPPER and SHEET IRON WORK, 1215 F.

For City Property, Coronado Beach Property, Rosville Property and Country Property go to MURRAY, McGARVIE & CO. 1405 E near Fifth Street.

Davey William B., foreman with San Diego Lumber Co., res northeast cor F and Eleventh

Davidson Aubrey, clerk in railroad office National City, res 2828 H

Davidson F. P. professor of natural sciences connected with San Diego College of Letters, res room 8, The Elite

Davidson George A., contractor, res 2828 H

Davidson L. P., cashier with Hanbury & Garvey, res 2848 H

Davies J. Power, res Russ Hill villa, 1307 Fourteenth, northeast cor A

Davis A. J., shipping clerk with S. G. Ingle, res west side Tenth bet G and H

Davis C. D. (Davis & Bivens), res southeast cor Fifth and Ash

Davis Charles, ship carpenter, res Oxford Hotel, Coronado Beach

Davis C. M., manager Circle-bar Livery Stable, Coronado Beach, res Arlington Hotel

Davis C. M., druggist, res 1054 Sixth

Davis C. S., foreman with H. A. Perry, res 1641 E

Davis Elizabeth Mrs. (widow), res 1371 Fifth

Davis E. H., draughtsman, res 554 Eleventh

Davis Fred., res 1969 Fourth

Davis J. A., carpenter, res 414 Sixth

Davis J. K., principal city schools, res Fourteenth near B

Davis James L., teamster, res L bet Twenty-fourth and Twenty-fifth, Land and Town Co., add

Davis J. M., laundry, Orange ave, near Second, Coronado Beach, res same

Davis Joseph, plasterer, res 240 Twelfth

Davis Lizzie Mrs., domestic with Mrs. Emily Louglass, res 1042 Eighth

DAVIS OIL CO. (E. F. Davis), office with S. G. Ingle

DAVIS T. A., physician and surgeon, office room 10 Young's block, cor Fifth and F, res 1054 Sixth

Go to Knox's Hotel, El Cajon

Palace CROCKERY STORE Nos. 844 to 848 Fifth Street | BOYD & STAHEL

Elegant Perfumes & toilet soaps at the **San Diego Pharmacy,** Cor. Fifth and D sts C. R. WILLIAMS, Proprietor.

Go To **Flower, Jones & Co.,** For Choice Bargains in Real Estate, D St. bet. 4th and 5th

Davis William, plasterer, res 731 Fifth, upstairs
Davis W. B., carpenter, res 1018 F
Davis W. B., carpenter, res Olive ave bet Thirty-first and Thirty-second, Long's add
Davis W. E., carpenter and lodging house, res 856 Fourth
Davis & Bivens (C. D. Davis and W. E. Bivens), real estate agents, 869 Fifth
Davison D. F. (Davison & Co.), res 1213 Eighth
Davison R. E., watchmaker, res 1213 Eighth
Davison R. E., jeweler with Davison & Co., res 1722 B
DAVISON & CO. (D. F. Davison and G. F. Hyde), jewelers, 863 Fifth
Davy R. B., physician and surgeon, office Union Building, southeast cor Sixth and F, res St. James Hotel
Dawn Alice Miss, waitress at St. Joseph Dining Parlors, res 1541 F
Daws —., res Holt House
Dawson J. W. (Parker & Dawson), res 1604 F
Dawson Samuel, carpenter, res 216 Sixteenth
Day B. D., architect and builder, res G bet Twenty-sixth and Twenty-seventh, L. & T. Co.'s add
Day B. W., physician, office Brandt Block, 643 Sixth, res The Elite, cor Third and D
Day George W., carpenter, res Cottage Hotel
Day H. J., machinist Standard Iron Works, res cor Fifteenth and M
Day J. G., building contractor, office room 2 Sun Building
Day Mary Miss, res 1444 Third
Day W. R. (Dunbar, Stanton & Day), res Horton House
Daynes James, carpenter, res 2223 J
DEAKIN J. E., attorney at law, office room 6 Pierce-Morse Block, res west side Arctic bet Cedar and Date
Dean C. C., with West Coast Redwood Co., res southwest cor Columbia and D

Mexican Art & Curiosity Store, Pottery from Guadalupe made by Aztec Indians. Cor. of 5th & F Sts

HARVILLE BROS. & CO. Wholesale and Retail Dealers in **Wagons and Carriages, Hardwood** Fifth and K Streets, San Diego.

E. SERVANTES & SON, Harness and Saddle Makers, 426 5th St., San Diego.

Latest Goods and Fashions at
J. F. RYAN, MERCHANT TAILOR.

Burkhart & Bailey, **Real Estate Brokers.** (Members Real Estate Exchange) **643 Fifth St.** We have on our books the most desirable City and Country Property to be found in S. D.

South San Diego, G. Y. GRAY, GENERAL MANAGER. M. L. OLMSTED, Superintendent. (See page 9)

Dean E. M. Mrs. (Dean & Coburn), res The Elite
Dean J. H. T., barber, 444 Fifth, res 318 Seventh
Dean & Coburn (Mrs. E. M. Dean and Mrs. F. J. Coburn), proprietress The Elite, northwest cor Third and D
Dearborn Charles S. (Hosmer & Dearborn), res 1508 Arctic
DeBAUN J. M., plumber, gasfitter and tinner, 734 Sixth, res 840 Eighth
DeBURN EUGENE (Somers, Francisco & Co.), res cor Twenty-seventh and Grand av, R. and H. add
DeBurn George, res cor Twenty-seventh and Grand av, R. and H. add
DeCalino D., fruit stand, res Hotel d'Europe
Decker C. V., real estate agent, res 849 Eighth
Decker W., barkeeper Horton House bar, res Horton House
DeCoursey H. Mrs., proprietress Coronado Laundry, west side Atlantic bet G and H
Dedrick J., painter, res 1270 First
Dee George, res Oxford Hotel, Coronado Beach
Deering A. P. Miss, saleslady with Prentice & Blum, res 1506 D
Deering John, contractor and painter, res 951 Seventh
Deering Lillie V. Miss, saleslady with Lippmann & Kullman, res 1506 D
Deering M. J., res 1506 D
DeFrance J. W. (DeFrance & Howell), res northeast cor Cedar and State
DeFrance Walter, clerk with R. D. Miton, res 1617 State
DeFrance & Howell (J. W. DeFrance and G. R. Howell), proprietors Fashion Saloon, 516 First
DeFreitas F. L., bookkeeper with Klauber & Levi, res north side G bet Fourth and Fifth
DeKeerchiter J., carpenter Coronado Beach Lumber Co., res Coronado Beach
De LaFontain J., with P. O'Connell, res The Elite

PAYNE & PEARCE BUY AND SELL REAL ESTATE ON COMMISSION. Correspondence Solicited.
822 Sixth St., Sheldon Block.

I. P. Nihell, Plaza Stove Store Fourth Street nr D.

MILLER & COSS Will paint or Paper your House in a Satisfactory Manner or no Charge, SHOP 1614 H ST

C. A. Buss & Co. Cor. of Fifth and E, Headquarters South San Diego Co.,

HAMILTON & CO., Gen'l Supply Store, - - 709 to 719 Fifth.
Branch Stores Coronado Beach and Oceanside.

COON & HURST, REAL ESTATE. Bargains in all the Additions to San Diego, Coronado Beach, City and County Property. The Business of non-residents will receive special attention. 1323 F STREET, P. O. box 1500.

RANDALL BROTHERS, & KENNEDY, STAPLE AND FANCY GROCERIES, ——QUEENSWARE,—— 5th St., opp. 1st National Bank.

Morgan & Hartzell Real Estate Brokers. 755 6th Street, near P. O.
City and Country Property Bought and Sold. House Renting Agency. Notary Public.

DELANE A. W. (Delane & Reif), res 608 B
DELANE & REIF (A. W. Delane and Anton Reif), architects, 826 Fifth
Delaney John, waiter Arlington Hotel
DeLaney W. F., steward St. James Hotel
Delaplaine George W., corresponding clerk First National Bank, res northeast cor Sixth and C
Delfino L., with San Diego Lumber Co., cor Front and Ash
D'Elmar W. A., artistic cement worker, res 1371 Fifth
Delmonico Restaurant, Schutz & Walter, proprietors, 618 Fifth
DeLong Wood, res 754 Eighth
Delor S. A., res 811 F
Delor S. T., hairdresser, res 811 F
Delorey E. J., blacksmith and horseshoer with S. D. St. Car Co., res Topeka House, cor Eighth and H
Dennie H. W., miner, res southwest cor H and Twentieth
Dennis J. M., carpenter, res F av bet First and Second, Coronado Beach
Denton Oscar, hostler with Hinton & Gordon, res northeast cor Second and B
Denton William, civil engineer, res 1170 Second
DePariseaultt C., carpenter, res 1022 Fifth
DePariseaultt C. Mrs., notions, 1022 Fifth, res same
Depp John E., carpenter, res 933 Ninth
DePedrorena Mrs., res 729 Thirteenth
Deputy M. S., drayman, with Simpson Bros
Derby E. C. Mrs., principal Southwest Institute, 1809 Third
DeSilva William Captain, res 1836 A
DeSilva William (Dinsmore, Tennant & Co.), res 1836 A
DeSoto N. L., salesman Great Eastern, res 1417 Fifth
Dettlof Charley, res St. Elmo, cor Second and H
Detwiler John F., carpenter, res cor ave D and Second, Coronado Beach
Deuress W. A., real estate, res 1569 Sixth

Hotel Josephine, H. R. WARNER, Prop. Rates from $3 to $4 per day.
Orange Ave. bet. 3d & 4th, Coronado Beach.

T. J. CAPPS & CO., REAL ESTATE Ag's MONEY LOANED. 1413 F St. bet. 5th & 6th

THOS. K. CARLIN FOR SIGNS

Fred N. Hamilton Keeps the best assortment of Pocket Knives, Carvers and Forks, Table Knives and Plateuware to be found in the city. 721 Fifth St. Central Build'g

DEVEREAUX WILLIAM, manufacturer of and dealer in cigars and tobacco, 446 Seventh, res same

Devine William, with W. I. Beal, res L bet Twenty-second and Twenty-third, M. and S. add

DeVOLL H. H., real estate and insurance agent, office 1422 H, res same

DeVoll M. A. Mrs., milliner, 1422 H, res same

Dewhurst John, ship carpenter, res 1244 India

DeWitt John C., bookkeeper, First National Bank, res 1544 D

Dexter Livery and Sale Stable, Levi & Netter, proprietors, 1119 and 1121 H

Diamond Livery Stable, Levi & Clark proprietors, 521 Seventh

Dias Louis, hostler, with Kampling & Stoner, res New Carleton Hotel

Dickason F. B., clerk J. M. Lentz, res National ave bet Twenty-seventh and Twenty-eighth, Reed & Hubbell's add

Dickerman H. G., salesman, with S. J. Sill, res 869 Eleventh

Dickerson W. C., draughtsman, res 270 Sixteenth

Dickinson George W. (C. E. Heath & Co.), res National City

Dickinson W. D. (C. E. Heath & Co.), res National City

DICKINSON WILLIAM G., president National City and Otay Railway and general manager of the San Diego Land and Town Co., res National City

Diehl John, proprietor City Brewery, northwest cor Fifth and B

Diercking L. K., druggist, with Slater & Brownlee, res Oxford Hotel, Coronado Beach

Dieterle Adolph, barber, res 815 Fifth

Dievendorff C. A., clerk, with Douglass & Watkins, res 1505 G

Dievendorff M. C. Mrs., res 540 Sixth

Dill A. F., res northside F bet First and Front

Dillar James A., notary public, 826 and 828 Fifth, res 1366 Ninth

Dillen James, well borer, res National ave, bet Twenty-seventh and Twenty-eighth, R. & H. add

The best investments can always be found at 824 FIFTH St. San Diego Development Co., W. H. HOLABIRD, Manager.

Visit La Jolla Park Cottage Hotel, O. G. WOOD, PROPRIETOR.

Wescott, Webb & Frary, TRUCKMEN, Pianos, Safes and Furniture Moved. All Kinds of Freight Handled. 6th & H St. (MASONIC Building.)

LEVI & WERTHEIMER, Wallpaper & Decorations 764 Fifth.

ARNOLD, JEFFREY & MOUSER Real Estate Agents, 862-864 6th St.

B. L. MUIR, REAL ESTATE AGENT, 1319 F STREET

FANCY GROCERIES, S. J. SILL, 763 FIFTH ST.

Otay Mesa, the Garden of the World, Guion, Hamilton & Hartley, S. W. cor. E and Sixth St. See colored page one.

Dilley Thomas, res 754 Eighth
Dillingham John, secretary Marine Railway and Dry Dock Co
Dillingham John, surveyor for the Association of American Shipmasters of New York, res Bay View Hotel
Dillon Larry, blacksmith, res 1066 Ninth
Dillon Larry, waiter New Carleton Hotel
Dillon J. T. Mrs. (widow), res 1852 Sixth
Dillon W. F., secretary Estudillo Land and Water Co
Dineen Katie F., canvasser for corsets, bustles, etc., res 1041 Fourth
Dingwell J., at Perry's Planing Mill, res International Hotel
Dinsmore P. E., real estate agent, res 804 Union
Dinsmore P. E. (Dinsmore, Tennant & Co.), res northwest cor F and Union
Dinsmore, Tennant & Co. (P. E. Dinsmore, C. E. Tennant, Jr., and William DeSilva), real estate brokers, 835 Fifth
Diortes Jose, with G. W. Hazzard, res north side Kalmia bet Fourth and Fifth
Dixon David C., waiter at Orange Avenue Hotel, Coronado Beach
Dixon F. H., clerk, with Fox and Ryan, res 842 Tenth
Dixon Isaac, yardman S. D. Gas and Electric Light Co
DIXON J. T., (Fewtrell & Dixon), res Orange Avenue Hotel, Coronado Beach
Dixon Victor, laborer, res Cottage Hotel
Dobie John, blacksmith, res 672 Columbia
Doddredge H. (Anderson & Doddredge), res Third bet E and F
Dodge A. R. Mrs. (F. T. Cullens & Co.), res Tremont House
DODGE E. E., salesman with Short Bros., res Tenth bet E and F
Dodge Fred. E., clerk with F. R. Wetmore & Co., res 1930 A
Dodge John C., plasterer, res 1930 A
DODGE J. M., County Clerk, office Court House, res 644 Ash
Dodge R. V. (Dodge & Burbeck), res 644 Ash
Dodge W. L., clerk with Bancroft & Good, res 1930 A

DODGE & BURBECK, BOOKSELLERS & STATIONERS, Cor. of Fifth and D Sts.

San Diego Implement Company, Foot of Fifth St. AGRICULTURAL IMPLEMENTS, CARRIAGES WAGONS, ETC.

Putnam & Kilham. Builders' and Heavy Hardware, Agricultural Implements Studebaker Wagons & Carriages

SIGNS H. G. Williams E St bet 5th & 6th Telephone 99.

DODGE & BURBECK (R. V. Dodge and Ed. M. Burbeck), stationers and booksellers, northeast cor Fifth and D

Dodson A. E. (A. E. Dodson & Co.), res 85 Eleventh

Dodson A. E. & Co. (A. E. Dodson and Flower, Jones & Co.), ticket brokers and insurance agents, 1321 D

DOIG J. R., physician and surgeon, office Young's Block, 767 Fifth

Dolan Frank, with Whittier, Fuller & Co., southeast cor Eighth and H

Dolan John, telegraph operator, res south side E bet Second and Third

Dolan T. A., res L bet Twenty-third and Twenty-fourth, M. and S. add

Dolbeer John, vice-president West Coast Redwood Co., res San Francisco

Dolliver C. Mrs. (widow), res 1034 Fifth

Dollwet Nick, carpenter, res cor I av and First, Coronado Beach

D'Omico Louisa, res 442 Fourth

Donahue Julia Miss, waitress, Commercial Hotel

Donahue M., res The New Carleton, cor Third and F

Donahue Thomas F., with Flume Co.'s pipe works, res southwest cor Eleventh and H

Donahue T. F., with H. K. Wheeler

Donaldson L. A. Miss, dressmaker, res north side F bet Tenth and Eleventh

Donaldson T. Mrs. (widow), res north side F bet Tenth and Eleventh

Donaldson W., bricklayer, res 364 Thirteenth

Donavan F. M., with City Engineer, res cor Twenty-second and National av

Donecken Frank, real estate agent, res 743 Ninth

Donecken A. H. (Donecken & Lynn,) res 743 Ninth

Long & Hickok, Real Estate Brokers, 1434 E St. Bet 5th & 6th (north side) Property bought and sold in the city and country. Rents collected Correspondence solicited. Taxes paid. P. O. Box 1.92. San Diego, Cal.

Paints, Oils and Glass W. B. CORLISS, Cor. Sixth and G Sts

For special bargains call on Brookshire & Morse, Real Estate Brokers, 821 Sixth St.

P. F. BACHMAN, Merchant Tailor, 863 Fifth bet. E and F.

Sam'l G. Ingle "Quick Medal" Gasoline stoves Jewel Gasoline stoves | 725 to 729 FIFTH ST.

Leading Real Estate Brokers, Corner Fourth and D Sts., San Diego.
WOOLWINE, SPRIGG & NERNEY,

HART & STERN, Real Estate Brokers and Auctioneers, 827 and 829 Fifth St.,

DONECKEN & LYNN (A. H. Donecken and A. H. Lynn), real estate agents, 868 Fifth

Donegan William, bricklayer, res Oxford Hotel, Coronado Beach

Donham E. D., clerk Chadbourne Furniture Co., res K av bet Twenty-fourth and Twenty-fifth, L. and T. Co.'s add

Donlon T. G., shoemaker with Wm. Llewelyn, res Ocean House

DONNE D. K., bookbinder and blank book manufacturer, 832 Fourth.

Donohue Hugh, cook, res State nr I

Donohue James, laborer, res 647 Front

Donovan Emily Miss, compositor with San Diegan Publishing Co., res southeast cor Third and A

Donovan M., res 1265 Third

Dooley B. F., blacksmith, res G av, Coronado Beach

Doolittle L. F., secretary San Diego Flume Co. and Teralta Land and Water Co., res 1366 Second

Dopp J. R., res 353 Tenth

Doran George, hostler with Levi & Clark, res 417 Tenth

DORRIS W. A., res New Carleton

Doud G. A., carpenter, res west side California bet Fir and Grape

Doud G. A., wagonmaker Coronado Beach Wagon and General Construction Department, res Coronado Beach

DOUGHERTY E., real estate broker, office Sun Building, 936 Fourth, res 1561 Columbia

Dougherty H. H. (Dougherty & Vauclain), res north side F bet First and Second

DOUGHERTY & VAUCLAIN (H. H. Dougherty and J. A. P. Vauclain), real estate and insurance agents, 724 Fifth

Doughty George H., clerk Cottage Hotel, res same

See also Douglass.

Pianos and Organs on Installments at CHASE'S MUSIC HOUSE.

STANDARD FURNITURE CO., 521 and 523 FIFTH ST.

ROSS & DOW, Office on E St. bet. 4th & 5th | Have the best bargains in the city. Be sure yon call and see them.

Turney & Fish We can give you the best bargains of any firm in the city. Why? Because we do a strictly legitimate business. 852-854 6th

Geo. M. Trousclair, Whitewashing, Kalsomining, And House Cleaning, carpets taken up beaten and put down and general job work done. Apply or leave orders at Russell's Harper shop, 5th St., bet. F & G. Or send orders through P. O. box, 427

MURRAY, McGARVIE & CO. Real Estate Brokers, 1405 E st. nr. 5th City and Country Property Bought and Sold on Commission. Special attention g ven to large properties.

Douglas A. H., artist, studio rooms 10 and 11 Brown Block, 561 Fifth
Douglas Charles T., builder, res north side Cedar bet Second and Third
Douglas Charles T., contractor, res 1644 A
Douglass Addie Miss, with San Diego Laundry, res west side Second bet G and H
Douglass Emily Mrs., res 1042 Eighth
Douglass Helen Miss, res 1306 Fifth
Douglass T. J. (Douglass & Watkins), res 1565 Fifth
DOUGLASS & WATKINS (T. J. Douglass and J. B. Watkins), grocers, 702 Fifth
Douthett M. A., capitalists, res 1917 D
Douthett M. P. (Timken & Douthett), res The Brunswick
Dow E. W. Mrs., artist, res 1820 Fourth
Dow George F., police officer, res L bet Twentieth and Twenty-first, M. & S. add
Dow H. G. (Ross & Dow) res northeast cor Tenth and Orange ave, Coronado Beach
Dow Hattie M. (widow), watchmaker and jeweler, with K. C. Naylor, res east side Second near C
Dow Henry M. (Dow & Clarke), res 630 Seventh
Dow N. G. (Dow & Skelton), res 1820 Fourth
DOW & CLARKE (Henry M. Dow and Russell W. Clarke), real estate brokers, 912 Sixth
Dow & Skelton (N. G. Dow and William Skelton), real estate agents 1330 D
Dowell Thomas J., freight department, with The International Co. of Mexico, res 1316 First
Dowling W., with West Coast Redwood Co
Downhan William, blacksmith, with P. Koster, res 553 Eleventh
Downing A. J., butcher, res 1245 Eighth
Downing A. R. (Taylor & Co.)
Downs B. F., clerk St. James Hotel, res same

KNOX'S EL GAJON HOTEL, - A. L. KNOX, Proprietor.

Spach & Dranga Job Workers in every Description of TIN, COPPER and SHEET IRON WORK, 1215 F.

Palace Crockery Store 844 to 848 5th st | Lamps and Silverplatedware

The Finest line of Brushes & Combs at San Diego Pharmacy, Cor. 5th & D Sts. C. R. Williams, Pro.

Go to A. E. Dodson & CO., For Railroad Tickets at Cut Rates D St. bet 4th and 5th

Downs Ed., truck driver, res Commercial Hotel
Doyle M., retorter S. D. Gas and Electric Light Co
DRANGA O. C., res 663 Twenty-first
Dranga T. A. (Spach & Dranga), res southeast cor Twenty-first and G
Dresser H. S. Mrs. (widow), res 344 Eighth
Drew T. F. (T. F. Drew & Co.), res New Carleton Hotel
Drew T. F. & Co. (T. F. Drew and T. E. Hall), real estate agents, Sun Building, 936 Fourth
Drury A. J., carpenter, res 661 Thirteenth
Drury Henry, contractor and builder, res 566 Third
Dryden J. L. (Dryden & Snyder)
Dryden & Snyder (J. L. Dryden and George Snyder), attorneys at law, 1545 F, cor Seventh
Drysdale Mathew, contractor, res 2315 K
Duarck J., painter, res Silvergate restaurant, P bet Twenty-first and Twenty-second, M. & S. add
Duarte E., plumber, with G. Y. Harry
Dubon Eugene, restaurant, 450 Fifth, res cor Eighth and G
Dubrav D. M. (Dubrav & Rendich), res Hotel d'Europe
Dubrav & Rendich (D. M. Dubrav and M. Rendich), restaurant 510 Fifth
Dufamia Antonio, bootblack stand, southwest cor Fourth and D, res west side Fourth bet A and B
Duffy Mrs.)widow), res Florence Hotel
Duffy James, barkeeper, res 438 Fifth
Duffy James, County Jailor, res southwest cor Union and Ash
Dufresne John B., barber shop, 1306 F, res 227 Eleventh
Dugan James, waiter with Charles Carroll, res west side Third bet F and G
Dugan Katie Miss, res 1134 Fourth
Duggan Kate Miss, waitress, res Sunnyside, 958 Third
Dumford I. S., laborer with C. R. Spicer, res L bet Twenty-second and Twenty-third, M. and S. add

Newton & Burnell, **Real Estate Brokers,** 771 Fifth St. cor. F. Good Properties. Close Prices. Quick Work. Call and see us Branch office nr. Hotel del Coronado, Coronado Beach

Fine Business Suits to Order J. F. RYAN, MERCHANT TAILOR.

Harville Bros & Co., see colored page opp. County Directory

E. SERVANTES & SON, Harness and Saddle Makers, 426 5th St., San Diego.

Burkhart & Bailey, REAL ESTATE BROKERS. No. 643 Fifth St., Make investments; collect rents; pay taxes and act as agents for non-residents. Reference 1st National Bank, San Diego.

SOUTH SAN DIEGO, G. Y. Gray, Gen'l Manager
M. L. Olmsted, Superintendent. (see page 9.)

Dunbar A. H. (Dunbar, Stanton & Day), res 2054 Fourth
Dunbar, Stanton & Day (A. H. Dunbar, H. M. Stanton and W. R. Day(, real estate and general agents, shipping and commission merchants, 919 Fifth
DUNBAR W. A. M., veterinary surgeon, res 832 Front
Dunbarg A., carpenter, res Coronado Beach
Duncan Bros. (James Duncan, William Duncan and Rush Duncan), dairymen, south Chollas Valley
Duncan James (Duncan Bros.), res south Chollas Valley
Duncan T. H., blacksmith, res cor First and G av, Coronado Beach
Duncan William (Duncan Bros.), res south Chollas Valley
Dungan C. W., carpenter, res 245 Eighth
Dungan E. W., carpenter, res 245 Eighth
Dunham E. F., res west side Atlantic bet C and D
Dunkin Thomas, res Coronado Beach
Dunlap P. H., carpenter, res Olive av bet Seventh and Eighth, Coronado Beach
Dunn James E., waiter with King & Co., res 645 Sixth
Dunn John, sailor, res southwest cor Eighth and I
Dunn M. D., carpenter Coronado Beach Lumber Co., res Coronado Beach
Dunn W. B., res International Hotel
Dunn W. T., paperhanger, res 1219 D
Dunne Michael D., carpenter, res southwest cor Cedar and California
Dunnells E. B., revenue boatman, res 805 State
Dunnells S. S., proprietor New San Diego House, res 805 State
Dunning Mrs. (widow), res 1812 Fourth
Dunning W. E., res 857 Third
Dunton H. W. Mrs., dressmaker, room 10 Sheldon Block 818 Sixth
DUPONT LEON, saloon, 341 Fifth, res southeast cor Seventh and K

Payne & Pearce, REAL ESTATE AG'TS, Collect rents, pay taxes. etc. 822 Sixth St. Sheldon Block.

I. P. NIHELL, PLAZA STOVE STORE, FOURTH ST. near D.

Plain and Decorative Paper Hanging, Miller & Coss, 1614 H St,

South San Diego Co. Headquarters C. A. Buss & Co. Cor. FIFTH & E Sts.

HAMILTON & CO., General Supply Store, 709 to 719 Fifth. Branch Stores Coronado Beach and Oceanside.

COON & HURST, REAL ESTATE Bargains in all the Additions to San Diego, Coronado Beach, City and County property. The business of non-residents will receive prompt attention. 1323 F Street. P. O. Box 1500

RANDALL BROS. & KENNEDY, STAPLE AND FANCY GROCERIES, —QUEENSWARE,— 5th st., opp. First National Bank.

Morgan & Hartzell, real estate brokers, 755 6th st. nr. p. o.
City and country property bought and sold. House renting agency. Notary Public.

Durant William A., upholsterer with Chadbourne Furniture Co., res north side E bet First and Second
Durgan Mike, laborer, res Holt House, 2376 H
Durkee P. H., clerk P. C. S. S. Co., res 240 Twelfth
Duvall W. B., bookkeeper with H. A. Perry, res east side Eighteenth bet M and N, Sherman's add
Duzan Samuel P. (Samuel P. Duzen & Co). res Coronado Beach
Duzan Samuel P. & Co. (Samuel P. Duzan, W. G. McDonald, William J. Tregarthen), proprietors Mechanics' Mill, Coronado Beach
Dwyer Joanna Miss, dressmaker, res 607 Tenth
Dwyer J., carpenter, res west side Atlantic bet A and Ash
Dwyer J. R., upholsterer with Gray & Co., res 1547 Fifth
Dyer Arthur, with West Coast Redwood Co., res Arlington Hotel
Dyer John, res cor Seventh and F, Coronado Beach
Dyslin T., painter with Valentine & Valentine

E

Eades Eliza Miss, waitress, res 651 Third
Eadon E. H., with Chadbourne Furniture Co., res Reviere House
Eagan Thomas, with H. A. Perry, res west side Atlantic bet Beech and Cedar
Ealey J. L. Mrs., clerk Commercial Hotel, res same
Early C. E., bookkeeper, 1st National Bank, res National City
Earp Wyatt Mrs., res The Belle View
Easley W. C., driver, S. D. and C. Transfer Co., res Delmonico 618 Fifth

Hotel Josephine, H. R. Warner, prop. Rates $3 to $4 per day Orange ave., bet. 3d & 4th, Coronado Beach

T. J. CAPPS & CO., Real Estate Ag'ts, 1413 F st., bet. 5th and 6th. MONEY LOANED.

THOS. K. CARLIN FOR SIGNS

Fred N. Hamilton Has been here since 1873, and has now the finest stock of HARDWARE to be found in San Diego.
721 FIFTH ST. Central Market Building

Eastman B., waiter, at Horton House
Eastman Harry, bookkeeper, res 1066 Ninth
Eastman Henry, waiter New Carleton Hotel
Eastwood Ellen Miss (colored), domestic, with S. G. Ingle, res 1461 Sixth
Eaton G. F., res 2536 I
Eaton H. Mrs., dressmaker, 1041 Fourth, res same
Eaton Jessie Miss, res 1864 India
Ebeling Conrad, with San Diego Lumber Co., res cor Eighth and G
Eberle C. W., salesman, with George W. Marston, res Arlington Hotel
Eckenrode Harry, carpenter, res 666 Fourth
Ecker F. S. (Ecker & Kiessig(, res west side Fifth bet A and B
Ecker & Kiessig (F. S. Ecker and Charles Kiessig), gun store, 639 Fifth
Eckerdt George F., res 751 Seventh
Eckerdt Zacharia, res 751 Seventh
Eckerman F., waiter at Horton House
Eckerman G. F., book agent, res Commercial Hotel
Eckert Kittie Miss, saleslady, with W. L. Stevens, res 941 Fifth
Eddy A. B., clerk, with John Henry, res 2348 H
Eddy F. E., carpenter, res 825 Front
Edelen R. L., brickmason, res 2334 H
Edge Arthur, carpenter, res 669 State
Edgerly Etta Mrs., waiter, New Carleton Hotel
Edgerly Harry, night clerk New Carleton Hotel, res same
Edwards Annie Miss, teacher, res 1812 Fourth
Edwards C. J., harness and saddlery, 624 Fifth, res east side Twelfth, bet D and E
Edwards D. L., sawyer Coronado Beach Lumber Co
Edwards George, laborer, res American Hotel, Old Town
Effinger John, baker, with J. Reusch

W. H. Holabird, Manager. San Diego Development Co. 824 Fifth St. The finest city and country property.

WESCOTT, WEBB & FRARY, Truckmen, Sixth St., (Masonic Building.) Pianos, Safes and Furniture Moved. All kinds of Freight Handled.

LEVI & WERTHEIMER, ART GOODS, 764 5TH

La Jolla Park Cottage Hotel, O. G. Wood, Proprietor.

Arnold, Jeffrey & Mouser, REAL ESTATE —Agents.— 862-864 6th St.

Otay Mesa! Best Climate in America. (see colored page 1).
Guion, Hamilton & Hartley, cor. E and 6th St., San Diego, Calif.

Effinger Nichols, expressman, res 1846 K
Ehrhardt Albert, butcher, with **CHARLES S. HARDY & CO.**, wholesale and retail butchers, res northwest cor Third and G
Ehrhardt William J., merchant tailor, 1021 H, res same
Ehringer W , carpenter, res 246 Seventeenth
Eichler R., physician, office and res 931 Sixth
Eigenmann Carl H., naturalist, res 1045 Eighth
Eintracht Saloon, Bradley & Williams, proprietors, 963 Fifth
Eirwin Thomas, carpenter, res Sunnyside, 958 Third
Eisenreich Fred., carpenter, res cor Nineteenth and F
Eisentrant John, bricklayer, res 623 Eighth
EKINGS FRANCIS, merchant tailor, northeast cor Fifth and D, res The Brooklyn
EL CAJON VALLEY CO., E. W. Morse, president, G. H. Mansfield, vice-president, O. S. Hubbell, second vice-president, Consolidated National Bank, treasurer, I. M. Merrill, secretary, office Pierce-Morse Block, northwest cor Sixth and F
Electric Rapid Transit Street Car Co., office 1340 D, D. Gochenauer, president, C. F. Francisco, treasurer, W. H. Somers, secretary
ELITE STUDIO, E. Winslow Turner, proprietor, 806 Fifth
Elite (The), northwest cor D and Third, Dean & Coburn, proprietresses
Elkeles Henry G., carpetlayer with Great Eastern, res 817 Columbia
Elking E. C., machine hand with San Diego Manufacturing Co., res Santa Clara House, 529 Fifth
Elkins J. W., laborer, res 464 Eleventh
Elliott C. Fred., entry clerk with Hamilton & Co., res 1224 Tenth
Elliot M. Miss, teacher, res 434 Thirteenth
Elliott William, teamster with **CHARLES S. HARDY & CO.**, wholesale and retail butchers

SCHOOL SUPPLIES, Dodge & Burbeck, COR. FIFTH & D STS.

Buggies, Carriages, Farm Wagons, Etc.
S. D. I. C., Foot of Fifth St.

CORONADO BEACH PROPERTY A SPECIALTY, B. L. Muir, 1319 F.

SILL, THE GROCER, 763 FIFTH, Telephone 77.

Putnam & Kilham, Builders' and Heavy Hardware, Agricultural Implements, Studebaker Wagons & Carriages

SIGNS | H. G. Williams E St. bet 5th & 6th, Telephone 99

Ellis C. E., painter with Valentine & Valentine
Ellis E. E., wines, liquors, cigars and tobacco, 964 Fifth, res same
Ellis J. R., barber, res southwest cor A and Fifteenth
Ellis Rosa Mrs., cook at Holt House, res same
Ellis William, railroad blacksmith, rest east side California bet Ash and Beech
Ellison H., with Southern California Lumber Co.,
Ellsworth C. W., notion store, res 836 Eleventh
Ellsworth O. J., police officer, res northeast cor L and Twenty-second
Elmer Caspar, proprietor Bay City Coffee and Lunch Room, 1335 E
Elmer Richard A.. treasurer The International Co. of Mexico, res New York
Elsinore Pottery Store, J. S. Buck, proprietor, 301 and 303 Fifth
Emerson C. H. Rev., res Olive av bet Thirtieth and Thirty-first, Whitney's add
Emerson H., with Russ Lumber and Mill Co., res St. Elmo House, cor H and Second
Emerson Jennie Miss, clerk with Lippmann & Kullman, res National av bet Twenty-seventh and Twenty-eighth, R. and H. add
Emerson Luther, compositor San Diego Union, res cor Seventh and C
Emerson R. B., bookkeeper First National Bank, res southeast cor Sixth and C
Emig Adam, butcher, 958 Front, res 728 D
Emmeling Richard, turner with George M. Wetherbee, res Eleventh bet G and H
Emmit L. E., res Tremont House
Empey Edward, carpenter, res 427 Ninth
Empey Fletcher, carpenter, res 522 Tenth

John T. Long, CONTRACTOR & BUILDER, 1434 E St., P. O. box 1192. Estimates furnished on all kinds of Public and Private Buildings.

W. B. Corliss, Dealer in Paints, Oils, Glass Wall Paper and Varnishes. All kinds of Ready-Mixed paints. Cor. 6th & G Sts.

For Coronado Property go to Brookshire & Morse 821 6th St.

P. F. BACHMAN, MERCHANT TAILOR, 863 5th bet. E & F.

Superior Stoves and Ranges —ELMWOOD RANGES— Sam'l G. Ingle 725 to 729 Fifth St. 726 to 730 Sixth St.

For Bargains in Real Estate call on HART & STERN 827 and 829 Fifth St.

Encoyon F., laundryman with Mrs. A. Pignot
Endly Charles F., res 1640 G
Engels P., professor of music, res 544 Beech
Enger Otto, carpenter, res L bet Twentieth and Twenty-first, M. and S. add
English J., salesman San Diego Lumber Co.
English J. M., liveryman with B. L. Muir, res cor Union and G
Enterprise Planing Mill, H. A. Perry, proprietor, cor First and I
Eppler Jacob, cook at Bay City Lunch Room, res 1335 E
Epstine S., proprietor I.X.L. Store, 507 and 509 Fifth
Ericson M. C. Mrs. (widow), res D av bet Fourth and Fifth, Coronado Beach
Ervin W. C., grocer, 759 Sixth, res 1022 Seventh
Erwin Henry, res Walker House, 505 Sixth
Erwin Henry, waiter with B. Sorgatz
Erz F. J., salesman at Great Eastern, res Plaza Palace Hotel
Eschelbach John, manager for Peter Eschelbach, res east side Seventh bet H and I
ESCHELBACH PETER, wholesale and retail dealer in wines and liquors, southwest cor Fifth and F, res Santa Ana, Cal
ESCHER J. F., physician and surgeon, office room 5 Johnson Block, northeast cor Fifth and E, res 670 G
Escolia Dennis, laborer, res 436 Fourth
Estella Thomas, teamster, res cor Second and Orange av, Coronado Beach
Estes George H., with G. W. Gerlach, res 2021 J
Estudillo F. Salvador, res 811 Thirteenth
Estudillo Jose G., vice-president Estudillo Land and Water Co., res Cosmopolitan Hotel, Old Town
Estudillo Land and Water Co., R. F. Kellam president, Jose G. Estudillo vice-president, W. F. Dillon secretary, office 861 and 863 Sixth
Etchison F. L., res 1629 F

GHASE'S MUSIC HOUSE, 907 SIXTH ST., San Diego.

The San Diego Abstract Co., Chief Searchers of Records Offices cor. 4th & D Sts.

Standard Furniture Co., Upholstery Goods, 521 & 523 5th

Ross & Dow, REAL ESTATE BROKERS Office on E St. bet. 4th & 5th

Turney & Fish, REAL ESTATE. We have the largest list of Choice Business, Residence and Acre Property. 852-854 6th St.

Geo. M. Trousclair, Whitewashing, Kalsomining And House Cleaning, carpets taken up, beaten and put down, and general job work done. Apply or leave orders at Russell's Barber shop, 5th St. bet. F & G. Or send orders through p. o. box 427.

San Diego Cornice Works, GALVANIZED IRON CORNICE, WINDOW CAPS, METALIC SKYLIGHTS, No. 1215 F STREET.

For Coronado Beach Property go to Murray, McGarvie & Co. Real Estate Brokers.
1405 E St. cor. of Fifth St.

Ethridge Frank (Ethridge & Selmser), res 843 Sixth
Ethridge & Selmser (Frank Ethridge and D. D. Selmser), real estate agents, 843 Sixth
Eubanks C. E., salesman at Great Eastern, res 1457 Fourth
Eubanks E. J., machinest, Coronado Beach Lumber Co., res Coronado Beach
Eubanks J. S., blacksmith, 1303 H, res east side Tenth bet C and D
Eugene Reuben, porter, with George H. Bell, res 1723 J
Eugh H., carpenter, res Coronado Beach
Eureka Bakery, F. Pfister, proprietor, 1172 Fourth
EUREKA HOUSE, Peterson & Nielson, proprietors, 553 Fifth
Evans C. L., engineer, res 1531 Fourth
Evans Harvey, carriage and wagon maker, 445 Eighth, res 421 Seventeenth
Evans Harvey, paper hanger, with R. G. Alexander, res 421 Seventeenth
Evans Henry, teamster, res cor Orange ave and Second, Coronado Beach
Evans Smith, res 1242 Fourth
Evans S. W., with West Coast Redwood Co., res Russ House
Evan W. C., grocer, res 1025 Seventh
Evans W. G., real estate agent, res 421 Seventeenth
Everett Edward, compositor, Coronado Evening Mercury
Everett Frank (Everett & Parker), res L, bet Twenty-second and Twenty-third, M. & S. add
EVERETT & PARKER (Frank Everett and J. R. Parker) hardware, 609 Fifth
Everhart E. A. Miss, millinery 807 Fifth
Everie Martin, surveyor, res Arlington Hotel
Everson Martin, laborer, mechanic, mill, res Coronado Beach
Everson M. Z. Mrs. (widow), res west side Sixth bet Kalmia and Lemon

Knox's Hotel, First-class in every Appointment. El Cajon. Established in 1887.

Palace Crockery Store 844 to 848 5th St. TABLE GLASSWARE.

The purest and richest drugs used in prescriptions at **San Diego Pharmacy** **Cor. Fifth & D sts.** C. R. Williams, Proprietor.

Go to A. E. Dodson & Co. For Reliable Insurance, **D St. bet. 4th & 5th**

Evert C. J., harnessmaker, with C. J. Edwards, res northeast cor Eleventh and K
Evert Charles J., carpenter and builder, 524 Seventh, res 354 Sixth
Evins K. Mrs., domestic, with Charles Kuhn, res 1044 Fir
EWING JAY, real estate broker, office 847 Fifth, res 2730 J
Ewing Samuel, awning and sail maker, res 957 Columbia
Excelsior Soda Works, J. Q. Ashton proprietor, 1538 H

F

Fabrick F. H., tinner with J. M. DeBaun, res east side Sixth bet C and D
Faddis R. P. (W. P. Stone & Co.), res The New Carleton
Faddis W. I., teacher, res Olive av bet Twenty-eighth and Twenty-ninth, R. and H. add
Fagan John, waiter with T. H. King
Fahey John, fireman with Perry & Co., res southwest cor Fourth and H
Fairbairn George D., cabinetmaker, res west side Sixth bet A and B
Fairbairn George E., res west side Sixth bet A and B
Fairbairn Thomas A., physician and surgeon, res west side Sixth bet A and B
Fairfield J. W. (J. W. Fairfield & Co.), res Hotel Adelphia
FAIRFIELD J. W. & CO. (J. W. Fairfield and Alex. G. Watson), real estate agents, 1432 E
Faivre Joseph, res 1605 D
Faivre Joseph Jr., res 1605 D
Falconer E. I., bookkeeper with San Diego Lumber Co., res Commercial Hotel

Mexican Art and Curiosity Store, Pottery from Guadalupe made by Aztec Indians. Cor. of 5th & F Sts.

Harville Bros. & Co., Commission Merchants, Fifth & K Sts., San Diego. Dealers in Fine Carriages and Buggies.

E. Servantes & Son, Harness & Saddle Makers, 426 5th St., San Diego.

Fine Dress Suits to Order J. F. RYAN, MERCHANT TAILOR

Burkhart & Bailey, Real Estate Brokers, members of the real estate exchange, No. 643 Fifth Street..
☞Choice Business, Resident and County property. Ranch property sold in tracts to suit purchasers.

I. P. Nihell, Plaza Stove Store Fourth Street nr D.

FINE SIGNS MILLER & COSS, 1614 H STREET.

South San Diego, G. Y. GRAY, GENERAL MANAGER. M. L. OLMSTED, Superintendent. (See page 9)

Falkenhan Jos., architect, cor Fifth and Orange av, res cor Sixth and A, Coronado Beach
Falkenstein John, res 2945 G
Farley J. D., stockraiser with I. M. Moore, res Descanso, Cal
Farley Philip Rev., res 1527 Third
Farley Rose Miss, domestic with W. T. McNealy, res 952 Tenth
Farley S. M. Mrs. (widow), res east side Twenty-fourth bet K and L
Farmer D. W., carpenter, res Coronado Beach
Farmer E. R., res Commercial Hotel
Farmer F. E., chief clerk Hotel del Coronado, res same
Farmer William L., hackdriver, res Pacific Livery Stable
Farmers Hotel, M. W. Gates, proprietor, 245 Seventh
Farnsworth T. E. (King & Co.), res Brandt Block
Farrell M. J., waiter Florence Hotel
Farwell Charles, butcher with **CHARLES S. HARDY & CO.,** wholesale and retail butchers, res west side Thirteenth bet J and K
Farwell George, machinist, res west side Thirteenth bet J and K
Farwell William, boatman, res west side Thirteenth bet J and K
Fashion Livery Stables, southwest cor Second and D, Hinton & Gordon, proprietors
Fast J., machinist, res 2348 K
FAULK M. D., secretary and manager San Diego Manufacturing Co., office cor Eighth and M, res Twenty-fifth and J ave, Land and Town Co. add
Faulkner F., blagksmith, with J. W. Wescott, res Eighth bet H and I
Fay A. E., printer, with San Diegan Publishing Co., res State near F
Fee W. F., carpenter, res 922 G
Feese S. N., cistern builder, res K bet Twenty-second and Twenty-third, M. and S. add

Payne & Pearce Do a General Real Estate Business at 822 Sixth St., (Sheldon Block.)

C. A. Buss & Co. REAL ESTATE BROKERS. Coronado and City Property a Specialty. **Corner of FIFTH and E Streets.**

HAMILTON & CO., Gen'l Supply Store, - - 709 to 719 Fifth.
Branch Stores Coronado Beach and Oceanside.

COON & HURST, REAL ESTATE. Bargains in all the Additions to San Diego, Coronado Beach, City and County Property. The Business of non-residents will receive special attention. 1323 F STREET, P. O. box 1500.

RANDALL BROTHERS, & KENNEDY, STAPLE AND FANCY GROCERIES, ——QUEENSWARE,—— 5th St., opp, 1st National Bank.

Morgan & Hartzell Real Estate Brokers. 755 6th Street, near P. O. City and Country Property Bought and Sold. House Renting Agency. Notary Public.

Fegan E. L., with San Diego Lumber Co., res Second bet F and G

Fegan Frank, salesman San Diego Lumber Co., res Ninth bet H and I

Fegan F. M., with San Diego Lumber Co., res Second bet F and G

Fehr C. C., sawyer, res Coronado Beach

Feig Joseph, with Klauber & Levi, res The Elite, northwest cor Fourth and D

Felitz William, clerk, at George W. Marston's carpet store, res 616 E

Fellows H. E., capitalist, res Windsor Hotel

Felsenthal M. Mrs. (widow), res 66 Sixteenth

Fenn A. W., compositor, Coronado Evening Mercury, res 1646 First

Fenn C. M., physician and surgeon, office east side Seventh bet G and H, res 665 Seventh

Fenn W. B., expressman, res 665 Seventh

Fennon Frank, hostler, with Levi & Clark, res 521 Seventh

FERGUSON B. C. (Ferguson, Bumgardner & Co.), res 839 Seventh

FERGUSON, BUMGARDNER & CO. (B. C. Ferguson, F. H. Bumgardner and Eugene Frandzen), book and job printers, office 834 and 836 Fourth

Ferguson W. L., civil engineer, res Horton House

Ferrell J. D. (Ferrell & Morton), res southwest cor K and Eighteenth

Ferrell & Morton (J. D. Farrell and E. Morton), tanners, 2348 L

Ferror M. A., retired, res 698 India

Ferris E., real estate agent, res Horton House

Ferry John H. (Winchester & Ferry), res 1814 G

Fetty William, res 657 Third

Hotel Josephine, H. R. WARNER, Prop. Rates from $3 to $4 per day. Orange Ave. bet. 3d & 4th, Coronado Beach.

T. J. CAPPS & CO., REAL ESTATE Ag's MONEY LOANED. 1413 F St. bet. 5th & 6th

THOS. K. CARLIN FOR SIGNS

Headquarters for Hardware at Fred. N. Hamilton's 721 Fifth
Extending through Central Market Building to 6th. Give him a call and get prices.

Fewtrell W. (Fewtrell & Dixon) res Orange ave Hotel, Coronado Beach

FEWTRELL & DIXON (W. Fewtrell and J. T. Dixon), proproprietors Orange Avenue Hotel, Orange ave, near Third, Coronado Beach

FEY GEORGE W., locksmtth, bell hanger and general repairer, west side Fourth bet E and F, res same

Ficas A. R., carpenter, res 454 Sixteenth

Fiddie Benj., farmer, res 2223 J

Field Hugh B., plasterer, res Olive ave bet Twenty-ninth and Thirtieth, Reed & Hubbell's add

Field John, carpenter, with Olsen, Graham & Weldon, res cor Twenty-eighth and Grand ave

Field S. A. Mrs. (widow), res Olive ave bet Twenty-ninth and Thirtieth, Reed & Hubbell's add

Field W. A., carpenter, res north side J bet Fifteenth and Sixteenth

Fields Walter S., with A. H. Perry, res Olive ave bet Twenty-ninth aud Thirtieth, Reed & Hubbell's add

Fields J. L., laborer, res east side Columbia, bet D and E

Fields J. L., laborer, res west side Fourteenth bet J and K

FIERMAN H., proprietor Kansas City Barber Shop north side F near Sixth, Pierce-Morse Building, res 760 Eleventh

Fieweger C. A., freight agent Coronado Beach Co., res cor D and Third, Coronado Beach

FIGUEROA THOMAS VALDESPINO, Mexican Consul, office First National Bank Building, res north side G bet Tenth and Eleventh

Finch Charles, deputy marshal, res L bet Twentieth and Twenty-first, M. & S. add

Finch Henry P., teamster, res 836 Sixteenth

Fink Mary Mrs., laundry, res south of H near cor of State

Finley S. R., res northeast cor Front and E

If you have property to sell or buy call on **SAN DIEGO DEVELOPMENT CO.,** W. H. Holabird Manager. 824 FIFTH STREET.

First-class accommodations at **LA JOLLA PARK COTTAGE HOTEL** O. G. WOOD, PROPRIETOR.

Wescott, Webb & Frary, TRUCKMEN, Pianos, Safes and Furniture Moved. All Kinds of Freight Handled. 6th & H St. (MASONIC Building.)

LEVI & WERTHEIMER, Stationers and Booksellers, 764 FIFTH.

Arnold, Jeffrey & Mouser, REAL ESTATE —Agents.— 862-864 6th St.

B. L. MUIR, CORONADO BEACH PROPERTY

Crockery, Glassware and Choice Groceries at S. J. SILL'S 763 FIFTH

OTAY MESA! - The Place above all others for a Home!
(See ad of Guion, Hamilton & Hartley, page 1)

Finn Michael, hostler, with Hinton & Gordon, res southwest cor Second and D

Fintzelberg Theo., insurance and collection agent and secretary S. D. Building and Loan Association, office 809 Fifth, res 929 India

Fiorentino Antonio, fruit stand, southwest cor Sixth and E

Firmer William, musician, with J. H. Coombs, res west side Eleventh bet J and K

FIRST NATIONAL BANK OF SAN DIEGO, R. A. Thomas president, H. L. Story vice-president, O. S. Hubbell cashier, M. T. Gilmore assistant cashier, First National Bank Building, northwest corner Fifth and D

Fish John A. (Turney & Fish), res 554 Eighteenth

Fishback John, moulder, res 339 D

Fisher David (Fisher & Carstulovich)

Fisher G., with George M. Wetherbee, res H, bet Arctic and India

Fisher James T., bookkeeper, Consolidated National Bank, res 1243 Sixth

Fisher John, res southeast cor F and Second

FISHER JOHN C. (Chadbourne Furniture Co.), res 1466 Fourth

Fisher J. T., treasurer S. D. and C. Transfer Co.

Fisher & Carstulovich (David Fisher and John Carstulovich), proprietors The Avon Saloon, southeast cor Fifth and G, basement

Fiske E. C., carpenter, res 805 State

Fitch L. E., contractor, res 1329 State

Fitch Thomas (Fitch & Fuller), res Florence Hotel

Fitch & Fuller (Thomas Fitch and George Fuller), attorneys at law, offices Kuhn Building 1311 D

Fitz Gibbons P., laborer, res Atlantic bet Ash and Beech

Fitzgerald John, carpenter, res 918 Third

Fitzgerald W. A., general merchandise, res 2614 I

DODGE & BURBECK, BLANK BOOKS AND LEGAL BLANKS, Cor. Fifth and D Sts.

Rushford Hollow Axle Farm Wagons. Replace Axle Free if Broken or Bent.

Putnam & Kilham Builders' and Heavy Hardware, Agricultural Implements Studebaker Wagons & Carriages

SIGNS H. G. Williams E St bet 5th & 6th Telephone 99.

Fitzhugh W. M., civil engineer, office 1342 D, res Plaza Palace Hotel, 946 Third

Fitzpatrick R. W., res The Belle View

Fitzpatrick W. F., contractor and builder, res The Belle View

Flanders J. E., architect, res cor L and Twenty-sixth, L. and T. Co.'s add

FLATTERY C. N., proprietor The Plaza Palace Hotel, 942 to 950 Third

Fleming E. G., salesman with Williams & Ingle, res Pickwick, east side Fourth bet C and D

Fleming George, bookkeeper with El Cajon Valley Co., res 934 Tenth

Fleming John, salesman with George W. Marston, res 934 Tenth

Flenner A., res 1427 I

Flenner G. B., with Chadbourne Furniture Co., res 1427 I

Flenner G. B., cabinetmaker with Chadbourne Furniture Co., res 1427 I

Fletcher F., carpenter, res Commercial Hotel

Fletemeyer Hermann, carpenter with H. A. Perry, res west side First bet D and E

Flinn John, barkeeper with W. H. Ross, res 360 Fifth

Flinn William, blacksmith Standard Iron Works, res 315 Tenth

Flint Joseph A., secretary San Diego and Coronado Water Co., res 808 Eleventh

Floore J. M., contractor, res 934 Union

FLORENCE HOTEL, W. W. Bowers, proprietor, Fir bet Third and Fourth

Flotemeyer Hermann, carpenter, res 932 First

Flournoy R. S., res 667 Twenty-second

Flower C. M. (Flower, Jones & Co.), res 1236 Ash

Flower F. S. (Flower, Jones & Co.), 1236 Ash

Long & Hickok, Real Estate Brokers, 1434 E St. Bet 5th & 6th Property bought and sold in the city and country. Rents collected (north side) Correspondence solicited. Taxes paid. P. O. Box 1 92. San Diego, Cal.

WALL PAPER Ready-mixed paints and varnishes W. B. CORLISS, Cor. Sixth and G

Don't Fail to see the list of Brookshire & Morse BEFORE BUYING PROPERTY IN SAN DIEGO OR CORONADO BEACH.

P. F. BACHMAN, Merchant Tailor, 863 Fifth bet E and F.

Sam'l G. Ingle (Successor to Williams & Ingle) Fine Art Tiles, Mantles & Grates 725 to 729 5th

Legitimate Real Estate Bargains at the Offices of Woolwine, Sprigg & Nerney, 4th and D Sts., San Diego.

Crockery and Glassware, STANDARD FURNITURE CO., 521 and 523 FIFTH ST.

HART & STERN 827 & 829 FIFTH ST., Have the largest list of city and country property controlled by any one firm in the city.

FLOWER, JONES & CO. (F. S. Flower, C. M. Flower and C. Jones), real estate agents, also (A. E. Dodson & Co.), 1321 D

Floyd William, brickmason, res Oxford Hotel, Corondo Beach

Flynn Daniel, clerk, with W. P. Robinson, res southwest cor Fourteenth and G

Flynn E. D., hay and grain, 968 Front, res D, opp Courthouse

FLYNN HANNAH E. MISS, grocer, 970 Front, res D, opp Courthouse

Foderingham H., office 1605 F, res north side L, near Twenty-sixth

Foerster William H., res Russ House

Fogarty F. H., res Silvergate restaurant, P between Twenty-first and Twenty-second, M. & S. add

Fogarty T. F., with Russ Lumber and Mill Co., res cor Eighth and J

FOLCKE WILHELM, shoemaker, 1312 F, res same

Foley M. F., clerk, with Hamilton & Co., res 1643 State

Folger George E., carpenter, res 2239 H

Follensbee J. W., res 555 Tenth

Follis W. R., real estate agent, res 1641 E

FOLTZ CLARA S. MRS., president Bee Publishing Co., and attorney at law, office southeast cor Seventh and F, res same

Foltz D. M., collector Bee Publishing Co., res southeast cor Seventh and F

Foltz S. C., reporter Bee Publishing Co., res southeast cor Seventh and F

Fonstine Charles, laborer, res Old Town

Foor Oliver, stonemason, res southeast cor Ninth and I

Foot F. M., driver, res K ave bet Fourth and Fifth, Coronado Beach

Foot J. R. Rev., pastor Central and Coronado M. E. Churches, res 39 Sixteenth

Sole Agents for the **BRADBURY** CHASE'S MUSIC HOUSE.

Ross & Dow **Real Estate Dealers** are the leading Coronado Beach Agents. They have the largest list and lowest prices. Office on E St. bet. Fourth and Fifth.

Turney & Fish, REAL ESTATE. The most reliable firm in San Diego
852 & 854 Sixth street, west side bet. E & F

MURRAY, McGARVIE & CO., Real Estate Brokers.
Large Properties a Specialty. 1405 E ST., near FIFTH STREET.

Foote Miner, plasterer, res 754 Eighth
Forbes W. H., foreman composing rooms San Diego Daily Sun, res 930 Eleventh
W. Ford H., res 1632 G
Ford J., res 1713 J
Ford L. M., nurseryman and florist, res northeast cor F and Ninth
Ford O. Mrs. (widow), rds 369 Eighth
Ford P. J., pressman, with **FERGUSON, BUMGARDNER & CO.**, res 856 Fourth
Forden Felix, car driver, res 2233 J
Foreman E. C., compositor, res 1056 Third
Forest M. A. Mrs., lodging and boarding house, 918 Third, res same
Forker F. S., car driver, San Diego Street Car Co., res Holt House
FORMAN A. B., furniture, 565 Fifth, res 1807 Fourth
Forman R. W., with A. B. Forman, res Gould Block, southeast cor Fourth and E
Forman W. H., res F bet Ninth and Tenth, Coronado Beach
Fornsworth John, carpenter, res 754 Eighth
Forrest J. A., upholsterer, with Chadbourne Furniture Co., res Hotel Adelphi
Forrester M. J. Mrs. (widow), res 469 Tenth
Forsaith Charles A., laborer, res west side Atlantic, opp F
Forster George (Forster & Mayrhofer), res 236 Eighth
FORSTER & MAYRHOFER (George Forster and L. Mayrhofer), beer bottles and agents Fredericksburg Beer Co., and United States Brewery, northwest cor Fourth and H
Forten Felix, with Southern Calisornia Lumber Co
Fortin F., car driver S. D. Street Car Co
Fortlouis A. (A. Fortlouis & Co.), res 927 Twelfth
FORTLOUIS A. & CO. (A. Fortlouis), wholesale and retail wines and liquors, 619 Fifth

Knox's Hotel Center of El Cajon Valley.
Best accomodations. Don't Fail to visit while in San Diego.

Geo. M. Trousclair, Whitewashing, Kalsomining, And House Cleaning, carpets taken up beaten and put down and general job work done. Apply or leave orders at Russell's Harper shop, 5th St., bet. F & G. Or send orders through P. O. box, 427

San Diego Cornice Works, GALVANIZED IRON CORNICE, WINDOW CAPS, METALIC SKYLIGHTS, No. 1215 F STREET.

Palace CROCKERY STORE | Wholesale and Retail
844 to 848 Fifth Steett.

Soda Water with FRUIT SYRUPS and Cream at the
San Diego Pharmacy, C. R. Williams, Prop, cor. 5th and D streets

HARVILLE BROS. & CO., LIME CEMENT, PLASTER AND HAIR, Fifth and K Streets, San Diego

E. Servantes & Son, Harness & Saddle Makers, 426 5th St., San Diego.

Flower, Jones & Co., REAL - ESTATE - BROKERS, D STREET, between FOURTH and FIFTH.
A. E. Dodson & Co., Railroad Ticket Broker & Ins. Agent

Forward John F., clerk in county recorder's office, res Chollas Valley

FOS W. N., investment banker, office 806 Fifth, near F, res 1733 First

Foster Frank, salesman, Singer Manufacturing Co., res Topeka ave bet Twenty-eighth and Twenty-ninth, R. & H. add

Foster George, superintendent San Diego and Coronado Transfer Co., res cor Fifth and B, Coronado Beach

Foster J. (Frary & Foster), res 628 Sixth

Foster Samuel, res 601 Arctic

Foster William, teamster, res cor Second and Orange av, Coronado Beach

Fournier M., proprietor U. P. Coffee and Lunch House, 533 Fifth

Fouts Sarah J. Miss, res southwest cor Ninth and A

Fowler D. L. Miss, res cor National av and Thirty-first, Whitney's add

Fowler James, laborer, res 404 F, room 3

Fowler Jessie Mrs., res 2233 J

Fowler W., carpenter, res Commercial Hotel

Fowler Mrs., res room 32 The Bancroft

Fox Charles, porter Commercial Hotel

Fox Charles J. (Fox & Ryan), res 845 Tenth

Fox D. C., proprietor Coronado Beach Restaurant, and dealer in fruits, cigars and tobacco, groceries, etc., Orange av nr Adela av, Coronado Beach, res same

Fox Edward, clerk, res 743 Ninth

Fox Emma J. Mrs. (widow), res 304 Seventh

FOX O. M., The Great American Importing Tea Co., res 969 Fifth

Fox R. D., carpenter, res Eleventh bet J and K

Fox S. I., real estate dealer, 1413 H., res 743 Ninth

MEXICAN ART and CURIOSITY STORE, California, Arizona and New Mexico Curios. Novelties from all parts of the world. Cor. Fifth and F Streets

None but fine custom tailors employed by J. F. RYAN, MERCHANT TAILOR

Whatever you want in real estate call on
BURKHART & BAILEY, Real Estate Brokers, No. 643 5th St.

SOUTH SAN DIEGO, G. Y. Gray, Gen'l Manager
M. L. QLMSTED, Superintendent. (see page 9.)

FOX W. O., manufacturer of the A. B. C. Fence, 310 Fifth, res 1042 Fifteenth

Fox & Ryan (Charles J. Fox and Henry J. Ryan), civil engineers and surveyors, Marston Block, northeast cor Fifth and F, entrance 1422 F

Fox & Tinkler (R. D. Fox and S. S. Tinkler), carpenters and builders, 1620 and 1622 H

Frame George, blacksmith with George Roberson, res 240 Sixth

Framer William, saloonkeeper, res 352 Eleventh

Francis G. H., clerk, res The Brunswick

Francis H. A. Mrs., dancing teacher, res west side Third bet E and F

Francis H. A., real estate agent, res west side Third bet E and F

Francis H. M., barkeeper with Stowe & McAuliffe

Francis J., engineer, res 940 Front

Francis William H., attorney at law, office 839 Sixth, res New Carleton Hotel

Francisco C. F. (Somers, Francisco & Co.), res cor S. Twenty-fifth and Kerney av

Franco Alfredo, hackdriver, res 359 Ninth

FRANDZEN EUGENE (Ferguson, Bumgardner & Co.), res 832 Seventh

Franichovich Peter, fisherman, res west side Atlantic bet C and D

Frank Ed., waiter with Ruckert & Menefee

Frank L. M., res Oxford Hotel, Coronado Beach

Franklin John, with H. K. Wheeler

Frank's Exchange Saloon, Frank Klaiber proprietor, 868 Sixth

Frantsen Charles, sailor, res 654 Eleventh

Franz Gustave, stencil cutter, res 22 Seventeenth

Frary A. P. Mrs., res east side Twenty-fourth bet K and L

Payne & Pearce The real estate agents. Free Carriages to show property. Office 822 6th, Sheldon Block

I. P. NIHELL, PLAZA STOVE STORE, FOURTH ST. near D.

Illustrated Advertising Sign Work a Specialty Miller & Coss. 1614 H st

Loans Negotiated, Houses Rented and Rents Collected, P. O. Box 839
C. A. Buss & Co., cor. 5th and E.

HAMILTON & CO., General Supply Store, 709 to 719 Fifth.
Branch Stores Coronado Beach and Oceanside.

COON & HURST, REAL ESTATE Bargains in all the Additions to San Diego, Coronado Beach, City and County property. The business of non-residents will receive prompt attention. 1323 F Street. P. O. Box 1500

Morgan & Hartzell, real estate brokers, 755 6th st. nr. p. o.
City and country property bought and sold. House renting agency. Notary Public.

FRARY FRANK P. (Wescott, Webb & Frary), also Frary & Foster, res 1555 Fourth

FRARY & FOSTER (Frank P. Frary and J. Foster), proprietors San Diego and Julian Stage Line, office 628 Sixth.

Fraser A. J., carpenter, res 469 Tenth

Fraser James, molder with Standard Iron Works, res Ocean House

Fraser William, wellborer, res 417 A

Frauecivick A., bridgeman C. S. R. R., res Silver Gate Restaurant, P bet Twenty-first and Twenty-second, M. and S. add

Fravo James H., carpenter, res 513 Fourth

Frazee A. J., res Grand av cor Thirty-second, Whitney's add

Frazer Josie Miss, res K bet Twenty-sixth and Twenty-seventh, L. and T. Co.'s add

Frazer J. J., clerk C. S. R. R. Co., res Horton House

Frazier James, res north side J bet Twenty-fifth and Twenty-sixth

Frazier R. T. (Dalrymple & Frazier), res St. James Hotel

Fredericks B. T. (San Diego Investment Co.), res The Brunswick

Freeman A. J Mrs., res 1541 F

Freeman G. W., secondhand store, 662 Sixth, res northwest cor Nineteenth and G

Freeman J. M., barber, res 1170 Ninth

Freeman Thomas, salesman with Harville Bros. & Co.

Freeman Minnie Miss, cashier with T. H. King, res east side Sixth bet G and H

Freeman W. W., res 1014 E

Freethy George, foreman Coronado Beach Lumber Co., res 772 Front

Freislaben Gustave, butcher with Winter & Schuetze, res 946 Fifth

French A. K., res 1234 Fourth

Hotel Josephine, H. R. Warner, prop. Rates $3 to $4 per day Orange ave., bet. 3d & 4th, Coronado Beach

RANDALL BROS. & KENNEDY, STAPLE AND FANCY GROCERIES, —QUEENSWARE,— 5th st., opp. First National Bank.

T. J. CAPPS & CO., Real Estate Ag'ts, MONEY LOANED. 1413 F st., bet. 5th and 6th.

THOS. K. CARLIN FOR SIGNS

WESCOTT, WEBB & FRARY, Truckmen. Sixth St., (Masonic Building.)
Pianos, Safes and Furniture Moved. All kinds of Freight Handled.

LEVI & WERTHEIMER, NOTIONS 764 FIFTH

Builders' Hardware, Mechanics' Tools, Pocket Knives, Table Cutlery Platedware, Tireware, Agateware, Ship Chandelry, Rubber Hose, Paints and Oils. Agricultural Tools. Fred N. Hamilton, 721 5th

French J. A., teamster, res cor Orange av and Second, Coronado Beach
French Laundry, Mrs. A. Pignot, proprietress, 1229 D
Frewtrell William, laborer with Geo. M. Wetherbee, res Orange av Hotel, Coronado Beach
Frey Fred., carpenter, Central Hotel, 1122 D
Frey Fred. H. (Jewell & Co.), res Tremont House
Frick E. W. Mrs., res 434 Tenth
Frick Ida Miss, bookkeeper with Schiller & Murtha, ras 434 Tenth
Frick J. L., real estate agent, res 434 Tenth
Frick M. L., architect, res 434 Tenth
FRICK W. R., proprietor San Diego Stone Yard and Granite and Marble Works, south east cor Union and D, res same
Frickell —., baker, res 339 D
Friedhofer William F., clerk with E. H. Boscher, res 571 Fifth
Friend W. G., proprietor Oxford Hotel barber shop, res Oxford Hotel, Coronado Beach
Fries Emil, waiter, res 1629 F
Frigerio Joseph, furniture, upholstery and bedding, 504 Seventh, res east side Thirteenth bet J and K
Friggens John F., moulder with Alex. Moore, res 1545 Front
Frisbie J. C., exchange clerk First National Bank, res 804 Tenth
Frisbie L. B., upholsterer with Gray & Co., res K bet Twenty-sixth and Twenty-seventh, L. and T. Co.'s add
Fritz H., with Southern California Lumber Co.
Fritz H., machinist, res K bet Twenty-first and Twenty-second, M. and S. add
Frizell William, sawyer with George M. Wetherbee, res at Wetherbee's Mill
Frontz G. H., bootblack Central Hotel, 1122 D
Frost Aaron, real estate dealer, office 1437 E, res 1264 State
Frost N. S., civil engineer, office 1340 D

San Diego Development Co., 824 Fifth St. San Diego, W. H. Holabird, Manager.
☞THE BEST CITY AND COUNTRY PROPERTY FOR SALE.

While at La Jolla Park Cottage Hotel
Visit the Wonderful Caves on the Beach.

ARNOLD, JEFFREY & MOUSER Real Estate Agents, 862-864 6th St.

BEST BARGAINS in REAL ESTATE at office of B. L. Muir, 1319 F

S. J. Sill, Groceries and Table Luxuries, 763 5th.

Otay Mesa! Free from Frost!
Guion, Hamilton & Hartley. S. W. cor. of E and Sixth St. (see colored page 1)

Fry Dan, railroader, res 1104 First
Fry George, stevedore, res 251 Fifth
Fry T. H., res Tremont House
Frye Myra Alberta Miss, student Jordan & Atherton Commercial College
Fueger Joseph G., clerk Russ House, res same
Fuller A. F. Mrs. (widow), res Tepeka ave bet Thirty-first and Thirty-second, Whitney's add
Fuller C., carpenter, res 1632 G
Fuller Frank A., railroader, res west side Atlantic bet Cedar and Date
Fuller George (Fitch & Fuller), res Florence Hotel
Fuller J. W., res 2614 I
Fullmer Mary E. Miss, saleslady, with George W. Marston, res west side Eleventh bet G and H
Fulmer John G., carpenter, res 614 Eleventh
Fulton J. B., civil engineer, with City Engineer, res Arlington Hotel
Fultz G., laborer, Standard Iron Works, res M bet Twenty-ninth and Thirtieth
Fultz G. W., with West Coast Redwood Co., res south side M bet Twenty-ninth and Thirtieth
Funk H. M., jeweler and watchmaker, with M. German, res room 4, No. 813 Fifth
Fuquay J. H., blacksmith, res Holt House
Fuquet John, res Holt House
Furey George, blacksmith helper, Standard Iron Works, res 229 Seventh
Furman R. H. (Furman & Crowell), res 720 Cedar
Furman & Crowell (R. H. Furman and F. C. Crowell), real estate agents, 847 Sixth
Furstenberger H., res 318 Cedar

Mechanical Instruments, Opera Glasses and Gold Pens, Dodge & Burbeck, Cor. 5th & D Sts.

"Acme Harrows," J. I. Case Headers," Red, White & Blue Mowers," Hay Rakes, S. D. I. C. Fifth st.

Putnam & Kilham, Builders' and Heavy Hardware, Agricultural Implements, Studebaker Wagons & Carriages

SIGNS | H. G. Williams E St. bet 5th & 6th, Telephone 99

G

Gabrielson G. E., policeman, res 526 Sixteenth
Gabrielson H. Mrs. (widow), res 526 Sixteenth
Gagg Oscar L., bookkeeper, First National Bank, res west side Seventh bet B and C
Gaedke G. (G. Gaedke & Co.), res at works, L bet Twenty-second and Twenty-third, M. & S. add
Gaedke G. & Co. (G. Gaedke and A. Siefke), soda water manufacturers, L bet Twenty-second and Twenty-third, M. & S. add
Gale F. W., Christian Scientist, res 668 Eleventh
Gale L. A. E. Mrs. (widow), Christian Scientist, res 668 Eleventh
Gale William S., barber, res 241 Eighth
Gallagher Francis Mrs., proprietress Arcade lodging house, 1207 D, res same
Gallagher Frederick K., stenographer, res Arcade, 1207 D
Gallagher Hugh, well borer, res west side California bet Hawthorn and Ivy
Gallagher Jennie Miss, res Arcade 1207 D
Gallagher J. T. (Gallagher & Schuebel), res 1534 Front
Gallagher Lizzie, domestic, with H. L. Story, res 1263 First
Gallagher Thomas J., stenographer, District Attorney's office, res Arcade 1207 D
Gallagher & Schuebel (J. T. Gallagher and F. A. Schuebel), undertakers and embalmers, 657 Fourth
Gallo Ernest, tailor, with P. F. Bachman, res east side Fifth bet H and I

John T. Long, CONTRACTOR & BUILDER, 1434 E St., P. O. box 1192. Estimates furnished on all kinds of Public and Private Buildings.

W. B. Corliss, Dealer in Paints, Oils, Glass Wall Paper and Varnishes. All kinds of Ready-Mixed paints. Cor. 6th & G Sts.

For Coronado Property go to Brookshire & Morse 821 6th St.

P. F. BACHMAN, MERCHANT TAILOR, 863 5th bet. E & F.

Sam'l G. Ingle Iron pipe and Plumbers' Supplies, Mantles, grates and Fin Art Tiles. ☞725 to 729 FIFTH.

Large tracts subdivided and sold at auction or private sale by
Hart & Stern, 827 and 829 Fifth St.

Gambia S. P., bookkeeper, res 405 Ninth
Gambini James, res 628 First
Gannon Michael, laborer, res Central Hotel, 1122 D
Gappinger J. L., res Oxford Hotel, Coronado Beach
Garcia Alexander, salesman, res 304 Seventh
Garcia de Leon J. G., physician, office and res 1041 Fourth
Garcia T. M., salesman, with the Great Eastern, res east side Fifth bet H and I
Gardner Robert, teamster, res 2212 K
Garfiasd Mrs., res Plaza Palace Hotel, 946 Third
Garfield E. L. Mrs. (widow), res 1241 Sixth
Garfield S. C., stenographer, res 1141 Sixth
Garrison Emma D. Mrs., restaurant, Boulevard near Hotel del Coronado, Coronado Beach, res same
Garrison M. Mrs. (widow), res 543 Twelfth
Garside James, baritone Stuttz band, res 1421 Fourth
Garvey Richard (Hanbury & Garvey), also notary public, res 1335 Columbia
Garvie Fred, bus driver, Commercial Hotel
Garvin James W., res Hotel Adephi
Garwood W. (Marks & Garwood), res 1027 Fifteenth
Gary William H., meat market, cor Orange ave and Fifth, Coronado Beach, res Orange Avenue Hotel
Gary William H., butcher, res 339 D
Gaskell Courtland, res 836 Sixteenth
Gaskill C. B., rancher, res Mission Valley
Gass A. M., res 1102 Union
Gass Ivy Miss, saleslady, with Prentice & Blum, res west side Union bet C and D
GASSEN A. G., real estate dealer, office 809 Fifth, res 2008 E
Gastelo Julia Miss, dressmaker, res 1254 First
Gaston W., carpenter, res Holt House
Gates C. H., clerk Oxford Holel, Coronado Beach, res same
Gates D. R., plasterer, res 508 Tenth

BUY All your Sheet Music and Small Instruments at CHASE'S MUSIC HOUSE

THE SAN DIEGO ABSTRACT CO., 4th and D Sts
The Records of San Diego County are Duplicated by

Laerman's Patent Sofa Bed-Lounge ☞Best in the world. STANDARD FURNITURE CO., 521 and 523 FIFTH ST.

Ross & Dow, Insurance and Real Estate Brokers,
Office E Street bet. Fourth and Fifth. ☞Free Carriages to show Property.

Turney & Fish We can give you the best bargains of any firm in the city. Why? Because we do a strictly legitimate business. **852-854 6th**

Geo. M. Trousclair, Whitewashing, Kalsomining And House Cleaning, carpets taken up, beaten and put down, and general job work done. Apply or leave orders at Russell's Barber shop, 5th St. bet. F & G. Or send orders through p. o. box 427.

For City Property, Coronado Beach Property, Roseville Property and Country Property go to **MURRAY, McGARVIE & CO. 1405 E near Fifth Street.**

Gates M. W., lodging house, 245 Seventh
Gatewood William Jeff, attorney at law, res Hotel Adelphi
Gatliff C. F., assistant foreman composing rooms, San Diegan Publishing Co., res northeast cor Seventeenth and M
Gay John H., real estate agent, res 1312 Front
Gay M. W., laborer, res 319 Fourth
Gay S. S., car driver, res south side H bet Seventh and Eighth
Gay T. R. (T. R. Gay & Co.), res 1306 Fifth
GAY T. R. & CO. (T. R. Gay and J. W. Burns), real estate agents, 744 Fifth
Geddes George, contractor, res 1066 First
Gedney C. F., deputy constable, res 1723 F
Gee William, mill hand, res Oxford Hotel, Coronado Beach
Gee Wo, laundry, 646 Fourth
Geft W. A., collector San Diego Union Co., res northeast cor Third and H
Gehring William (Hughes & Co.), res 227 Tenth
Gelich B., cook with T. H. King
Genell B. J., carpenter, res 1041 Fifteenth
George Harry, res 1204 Hawthorn
George James, carpenter, res 741 E
Gerardi H., with West Coast Redwood Co., res north side D bet Front and Union
Gerichten C. P., res 1834 C
Gerlach G. W., proprietor Steamship Wharf Bath House, on P. C. S. S. Co.'s wharf, foot of Fifth, res room 37 Bancroft Building
German Evangelical Reformed Church, Rev. R. H. Staehli, pastor
German J. D., grocer, 1047 Fourth, res 2038 C
GERMAN M., diamonds, jewelry, watches, clocks and plated ware, 743 Fifth, res 732 Seventh
Germania House, John Mack, proprietor, west side Seventh bet F and G

Go to Knox's Hotel, El Cajon

Spach & Dranga Job Workers in every Discription of TIN, COPPER and SHEET IRON WORK, **1215 F.**

Palace CROCKERY STORE Nos. 844 to 848 Fifth Street | BOYD & STAHEL

Elegant Perfumes & toilet soaps at the **San Diego Pharmacy,** Cor. Fifth and D sts C. R. Williams, Proprietor.

Go To **Flower, Jones & Co.,** For Choice Bargains in Real Estate, D St. bet. 4th and 5th

Gerow W. S., student Jordan & Atherton Commercial College
Gerrish A., with San Diego Lumber Co., res south of L bet Twenty-third and Twenty-fourth, M. and S. add
Gessler F., carpenter, res 839 Fourth
GIBBONS J. C., pawnbroker, 660 Sixth, res same
Gibbs H. B., lodging house, 813 Fifth, res same
Giblett George E., carpenter, res northeast cor Tenth and J
Gibson Herbert, clerk, res 1224 Tenth
Gibson Herbert, clerk with W. I. Beale, res west side Tenth bet A and B
Gibson L. C., carpenter, res 360 Thirteenth
Gice Fred., laborer, res Old Town
Giese C., blacksmith Standard Iron Works, res Berlin House
Giffin John, carpenter with George M. Wetherbee, res 669 State
Gifford Kate Mrs. (widow), res cor Thirty-eighth and Alpha, Skinner's add, south Chollas Valley
Gilbert A. E. Mrs., res west side Sixth bet D and E
Gilbert A. J., pump engineer for Cal. S. R. R. at Old Town, res at Old Town Depot
Gilbert A. W., rancher
Gilbert Belle (widow), res 1969 Fourth
Gilbert George, brickmason, res 1627 K
Gilbert G. N., dairyman, res 1632 D
Gilbert H. S., bookkeeper Chadbourne Furniture Co., res Francisco House, 1041 Sixth
Gilbert J. Mrs. (widow), res 832 Seventh
GILDEA B. M., M. D., D. D. S., dentist, office rooms 1 and 2 Brown's Block, 561 Fifth, res 531 Sixteenth
Giles G. M. Mrs. (widow), res Florence Hotel
Gillam J. Mrs. (widow), res 2119 G
Gillen James, carpenter, res 805 State
Gillespie Robert, with Russ Lumber and Mill Co., res Russ Company's Building, cor I and First

Mexican Art & Curiosity Store, Pottery from Guadalupe made by Aztec Indians. Cor. of 5th & F Sts.

HARVILLE BROS. & CO., Wholesale and Retail Dealers in Wagons and Carriages, Hardwood, Fifth and K Streets, San Diego.

E. SERVANTES & SON, Harness and Saddle Makers, 426 5th St., San Diego.

Latest Goods and Fashions at
J. F. RYAN, MERCHANT TAILOR.

Burkhart & Bailey, **Real Estate Brokers.** (Members Real Estate Exchange) **643 Fifth St.** We have on our books the most desirable City and Country Property to be found in S. D

I. P. Nihell, Plaza Stove Store Fourth Street nr D.

South San Diego, G. Y. GRAY, GENERAL MANAGER. M. L. OLMSTED, Superintendent. (See page 9)

Gillmore James, real estate, res 820 Seventh
Gillmore Jesse (Gillmore & Co.), res 820 Seventh
GILLMORE & CO. (Jesse Gillmore), real estate agents, office 865 Sixth
Gilman B. M., real estate agent, 949 Fifth, res 1852 Sixth
Gilman Nat. M., stationery and news dealer, 949 Fifth, res 1852 Sixth
Gilman R. M., compositor Coronado Evening Mercury, res 1852 Sixth
Gilmartin Julia, school teacher, res Commercial Hotel
Gilmore Frank J. (Maxwell & Gilmore), res 831 Fifth
Gilmore M. T., assistant cashier First National Bank, res northeast cor Fourth and Beech
Gilmore Thomas N., deputy collector and inspector U. S. Customs, office northwest cor Sixth and G, res Hotel Adelphi
Gilmur Charles E., machinist, res 570 Third
Gincil Charles, with San Francisco Coffee House, res 9 Sixteenth
GINTY JOHN, cashier Consolidated National Bank, and secretary and treasurer Savings Bank of San Diego County, res 1543 Seventh
Girvin J. W., res 233 Fifteenth
Glass Wallace, with West Coast Redwood Co., res 119 Third
Gleason W. R. (Coronado Brick Co.), res at brick yard
Glennon P. J., plumber with J. DeBaun, res 1039 First
Glick J. S. Mrs. (widow), res 1208 H
GLOBE REAL ESTATE OFFICE (Geo. Winks and Hector McLean), 952 Fifth
Gloeckler Edward, builder and contractor, res 339 D
Gloeckler Mary K. Mrs., physician and midwife, res 339 D
Gloor Ralph S., printer with **FERGUSON, BUMGARDNER & CO.,** res 1646 First
Gobble Ernest, laborer, res Old Town

PAYNE & PEARCE BUY AND SELL REAL ESTATE ON COMMISSION. Correspondence Solicited. 822 Sixth St., Sheldon Block.

MILLER & COSS Will paint or Paper your House in a Satisfactory Manner or no Charge, SHOP 1614 H ST

C. A. Buss & Co. Cor. of Fifth and E, Headquarters South San Diego Co.,

HAMILTON & CO., Gen'l Supply Store, - - 709 to 719 Fifth.
Branch Stores Coronado Beach and Oceanside.

COON & HURST, REAL ESTATE. Bargains in all the Additions to San Diego, Coronado Beach, City and County Property. The Business of non-residents will receive special attention. 1323 F STREET, P.O. box 150 0

RANDALL BROTHERS, & KENNEDY, STAPLE AND FANCY GROCERIES, 5th St., opp. 1st National Bank. QUEENSWARE,

Morgan & Hartzell Real Estate Brokers. 755 6th Street, near P. O. City and Country Property Bought and Sold. House Renting Agency. Notary Public.

Gochenauer D., physician and surgeon, res 1467 Fourth
Goddard A., printer, res 51 Fifteenth
Goddard A., printer, res 245 Seventh
Goddard E. F., proprietor Pacific Livery Stable, northeast cor Third and F, res same
Godfrey D. J., with West Coast Redwood Co., res 931 Columbia
Godfrey Thomas M., local manager West Coast Redwood Co., res Columbia bet C and D
Godwin P., laundryman, res 354 Ninth
Goff E., res 1231 H
Goff Frank, engineer, with San Diego and Coronado Water Co., res water works
Golay Louis, teamster, res, 736 D
GOLDEN ERA MAGAZINE, (THE) Harr Wagner, editor and proprietor, office room 7 Sheldon Block
Golden M. J., proprietor San Diego Fish, Game, Poultry and Produce Market 1315 F
Goldring John, painter, res Plaza Palace Hotel, 946 Third
Goldthwait S. T., supt. of sewers, res west side Eighteenth bet A and B
Goncalores William, laborer, res Old Town
Gonser Bert, cook, with J. D. Moore, res 324 Fifth
Gonzalez Clemente (E. Servantes & Son), res 428 Fifth
Gonzalez Vecinte, saddle maker, with E. Servantes & Son, res 428 Fifth
Gonzales William, laborer, res American Hotel, Old Town
Good Dugald, with San Diego Lumber Co., res cor J and Second
Good G. L. (Bancroft & Good), res 3154 I
Good S. M. (retired), res 535 Thirteenth
Goodall M. Mrs. (widow), res 436 Eighth
Goodbody D. (Goodbody & Sons), res cor I and Twenty-seventh, L. & T. Co.'s add
Goodbody F. A. (Goodbody & Sons), res cor I and Twenty-seventh, L. & T. Co.'s add

Hotel Josephine, H. R. WARNER, Prop. Rates from $3 to $4 per day. Orange Ave. bet. 3d & 4th, Coronado Beach.

T. J. CAPPS & CO., REAL ESTATE Ag's MONEY LOANED. 1413 F St. bet. 5th & 6th

THOS. K. CARLIN FOR SIGNS

Fred N. Hamilton Keeps the best assortment of Pocket Knives, Carvers and Forks, Table Knives and Plateuware to be found in the city. **721 Fifth St.** Central Build'g.

Goodbody M. D. (Goodbody & Sons), res cor I and Twenty-seventh, L. & T. Co.'s add
Goodbody Richard, grader and stock keeper, res cor Twenty-seventh and I, L. & T. Co.'s add
Goodbody T. J. (Goodbody & Sons), res cor I and Twenty-seventh, L. & T. Co.'s add
Goodbody & Sons (F. A. Goodbody, D. Goodbody, M. D. Goodbody and T. J. Goodbody), feed yard, from Eighth to Ninth, bet L and M
Goodendorf Frank, waiter, Florence Hotel
Goodhart Henry, painter, res 602 E
Goodman W., clerk, at I. X. L. store, res 1137 Sixth
Goodwin A. M. Miss (Goodwin & Mitchell), res east side Ninth bet K and L
Goodwin Jennie Mrs. (widow), res 944 Twelfth
GOODWIN LEONARD, manager Real Estate Exchange of San Diego, 917 Fifth, res McClure House, cor Fourth and A
GOODWIN PERCY W., cigars and tobacco, confectionery, fruits, etc., 743 Sixth, res 245 Ninth
Goodwin & Mitchell (Miss A. M. Goodwin and Mrs. M. Mitchell), milliners, 1436 H
Gordon James S., bank cashier National City, res 546 Tenth
Gordon H. C. (Beauregard & Co.), res 1246 Union
Gordon James H., laborer with S. C. Lumber Co., res 240 Seventeenth
Gordon John, laborer with S. C. Lumber Co., res 240 Seventeenth
GORDON J. A., manager St. James Hotel, res same
Gordon J. S. (Hinton & Gordon), res Ninth bet H and I
Gordon R. F., teamster, res Holt House
Gordon William H., clerk, res 546 Tenth
Gore Charles, res Tremont House

The best investments can always be found at 824 FIFTH St. **San Diego Development Co.,** W. H. HOLABIRD, Manager.

Wescott, Webb & Frary, TRUCKMEN, Pianos, Safes and Furniture Moved. All Kinds of Freight Handled. 6th & H St. (MASONIC Building.)

LEVI & WERTHEIMER, Wallpaper & Decorations 764 Fifth.

Visit La Jolla Park Cottage Hotel, O. G. WOOD, PROPRIETOR

Arnold, Jeffrey & Mouser, REAL ESTATE —Agents.— 862-864 6th St.

B. L. MUIR, REAL ESTATE AGENT, 1319 F STREET

FANCY GROCERIES, S. J. SILL, 763 FIFTH ST.

Otay Mesa, the Garden of the World, Guion, Hamilton & Hartley, S. W. cor. E and Sixth St. See colored page one.

Gorham C., contractor and builder, res K bet Twenty-fourth and Twenty-fifth, L. and T. Co.'s add
Gorman John W., fruit dealer, res 238 Seventeenth
Gorman William, laborer, res Hotel d'Europe
Goss R. J., physician and surgeon, office rooms 8 and 9 Sun Building, res same
Gott F. P., res room 58 The Leland, cor Sixth and E
Goujon E. & Co. (E. Goujon), real estate agents, room 30 Pierce-Morse Building
Gould Block, southwest cor Fourth and E
Gould H. W., surgeon dentist, res north side C bet Fifth and Sixth
Gould J., painter with Valentine & Valentine
Gould W. H. (Gould & Hutton), res St. James Hotel
GOULD & HUTTON (W. H. Gould & W. F. Hutton), book and job printers, rooms 3, 4 and 5 Spencer-Ogden Building, southwest cor Fifth and F
Goulden Harry, laborer, res 438 Fifth
Goupil George, shoemaker with H. F. Hurst, res 825 Front
Goyle James, laborer with H. A. Perry, res 920 Third
Grace Anna Miss, domestic with Judge J. D. Works, res 1668 Fifth
Graebe W. H., with Mrs. E. Krause, res 1905 K
Grafton W., waiter at St. James Hotel
Grafton William, waiter Oxford Hotel, Coronado Beach
Graham Alfred, with Russ Lumber and Mill Co., res Topeka House, cor Eighth and H
Graham A. B., carpenter and agent Manvel Windmill, res 1331 C
Graham D. M. (Graham & Collier), res Wildomar
Graham E. MacD., clerk, with Klauber & Levi, res 1722 B
Graham H., teamster, res Holt House
Graham J. T., foreman E. F. Goddard, res The New Carleton
Graham M. A. (Olsen, Graham & Weldon) res 321 Tenth

DODGE & BURBECK, BOOKSELLERS & STATIONERS, Cor. of Fifth and D Sts.

San Diego Implement Company, Foot of Fifth St. AGRICULTURAL IMPLEMENTS, CARRIAGES WAGONS, ETC.

Putnam & Kilham Builders' and Heavy Hardware, Agricultural Implements Studebaker Wagons & Carriages

For Coronado Property go to Brookshire & Morse 821 6th St.

P. F. BACHMAN, Merchant Tailor, 863 Fifth bet. E and F.

SIGNS H. G. Williams E St bet 5th & 6th Telephone 99.

Gaaham M. T. Mrs., res 1322 India
Graham T. W., architect, res 1434 Sixth
Graham W. W., conductor Coronado Railroad, res ave D, near First, Coronado Beach
Graham & Collier (William Collier and D. M. Graham) real estate dealers, office rooms 13 and 14, Young's Block, 767 Fifth
Grahman R. H., proprietor Horton House Shaving Parlors, 1016 Fourth, res 1539 Front
Grainger A. J. (Tate & Grainger), res north side Boston ave bet Twenty-ninth and Thirtieth
Grant S. F. Miss, millinery, 956 Third, res 932 Eleventh
Grant S. L. Mrs., res 932 Eleventh
Granville Andrew, farmer, res ave C cor Olive, Middletown
Granville John, gardener, res ave C cor Olive, Middletown
Graupner L. C., manager Coronado Beach Planing Mill Co. res Coronado Beach
Gray C. T., house and sign painter, paper hanger and dealer in paints, oils and wall paper, 1624 H
Gray E. P., bookkeeper, res 333 Ninth
Gray George D., president West Coast Redwood Co., res San Francisco
GRAY G. Y. (Gray, Thomas & McGiffert), general manager South San Diego Co., res Horton House
Gray H. F., salesman, with Putnam & Kilham, res 1234 Fourth
Gray James W. (Gray & Haine), res 1231 Front
Gray John H., res Holt House, 2376 H
Gray John (Gray & Co.), res 1126 First
GRAY JOHN F. S., physician and surgeon, office rooms 2 and 4, Gilbert Block, 955 Fifth, res Florence Hotel
Gray John W. (Gray & Kerr), civil engineer and surveyor, office 1344 D
Gray Louis, gardener and florist, res 804 H

Long & Hickok, Real Estate Brokers, 1434 E St. Bet 5th & 6th (north side) Property bought and sold in the city and country. Rents collected Correspondence solicited. Taxes paid. P. O. Box 1192. San Diego, Cal.

Paints, Oils and Glass W. B. CORLISS, Cor. Sixth and G Sts

Sam'l G. Ingle "Quick Medal" Gasoline stoves Jewel Gasoline stoves | 725 to 729 FIFTH ST.

WOOLWINE, SPRIGG & NERNEY, Leading Real Estate Brokers, Corner Fourth and D Sts., San Diego.

STANDARD FURNITURE CO., 521 and 523 FIFTH ST.

HART & STERN, Real Estate Brokers and Auctioneers, 827 and 829 Fifth St.,

Gray Louis, nurseryman, res Santa Clara House

Gray Louisa H. Miss, student The Jordan & Atherton Commercial College

Gray Samuel, carpenter, res 1629 F

GRAY, THOMAS & McGIFFERT (G. Y. Gray, R. B. Thomas and William McGiffert), real estate brokers and agents Diebold Safe and Lock Co., office southeast cor Seventh and F

Gray W. D., bookkeeper, with Monahan & Armstrong, res The Elite, northwest cor Third and D

Gray William H., bookkeeper San Diego Mf'g Co., res 333 Ninth

GRAY & CO. (John Gray and E. W. Tebutt), furniture, carpets and wall paper, 548 to 558 Fifth

GRAY & HAIRE (James W. Gray and W. C. Haire), real estate agents, 1012 Fourth, and San Francisco land agents for The International Co. of Mexico

GRAY & KERR (Robert J. Kerr and John W. Gray), real estate brokers, 1342 D

GREAT AMERICAN IMPORTING TEA CO., The dealers in tea, coffee and spices, 969 Fifth

GREAT EASTERN (J. and S. Dannenbaum & Co.), 815 to 821 Fifth

Green A., barber, res 2006 G

Green A. A., barber, with William Smith, res northeast cor Eleventh and G

Green Charles, teamster, res Orange ave and Second, Coronado Beach

Green D., expressman, res 2006 G

Green G. B., res Commercial Hotel

Green G. H., res Coronado Beach

Green John, driver, res ave D, near Second, Coronado Beach

Green John A., engineer, res 235 Tenth

Pianos and Organs on Installments at CHASE'S MUSIC HOUSE.

ROSS & DOW, Office on E St. bet. 4th & 5th | Have the best bargains in the city. Be sure you call and see them.

Turney & Fish, REAL ESTATE. We have the largest list of Choice Business, Residence and Acre Property. 852-854 6th St

Geo. M. Trousclair, Whitewashing, Kalsomining, And House Cleaning, carpets taken up beaten and put down and general job work done. Apply or leave orders at Russell's Barber shop, 5th St., bet. F & G. Or send orders through P. O. box, 427

MURRAY, McGARVIE & CO. Real Estate Brokers, 1405 E st. nr. 5th City and Country Property Bought and Sold on Commission. Special attention given to large properties.

Green Leon, clerk, res 2006 G
Green Louis, stage driver, res 2006 G
Green L. D. Mrs. (widow), res cor Arctic and Myrtle
GREENE T. I., upholsterer, 1068 Fifth, res same
Greenfield William, barber, with R. G. W. Russell, res east side Sixth bet D and E
Greenleaf Perry, carpenter, res Walker House, 505 Sixth
Greenwald Louis, butcher with Winter & Schuetze, res 265 Seventh
Greer J. T., carpenter, res 854 India
Greer William J., carpenter, res D av nr Eighth, Coronado Beach
Greer W. H., carpenter, res 805 State
Gregg A. E., carpenter, res 1536 K
Gregg A. E. J., millwright with H. A. Perry, res northwest cor Twenty-third and E
Gregg George, teamster, res 239 Seventh
Gregg R. J., physician and surgeon, res east side Twenty-third bet E and F
Gregg W. S. Mrs. (widow), res 817 Ninth
Gregory E., retired, res 848 Eighth
Gregory John F., engineer with San Diego Manufacturing Co., res south side J bet Eleventh and Twelfth
GREGORY SPRINGS MINERAL WATER CO., R. A. Johnson, president, E. G. McGuire, treasurer and secretary, office 926 Fifth
Gregory Wellington, res northwest cor D and Sixteenth
Greig William, physician and surgeon, res 1917 D
Grether John, real estate agent, res 2145 Fourth
Grether John L., res 2145 Fourth
Greton A., res north side K bet Fourteenth and Fifteenth
Grey Martha Mrs. (widow), res 1716 E
Grezes Frank (Buehler & Grezes), res 1022 E
Grezes Paul, upholsterer, res 1022 E

KNOX'S EL CAJON HOTEL, - A. L. KNOX, Proprietor.

Spach & Dranga Job Workers in every Description of TIN, COPPER and SHEET IRON WORK, 1215 F.

Palace Crockery Store 844 to 848 5th st | Lamps and Silverplate Ware

The Finest line of Brushes & Combs at **San Diego Pharmacy**, Cor. 5th & D Sts. C. R. Williams, Pro.

Go to **A. E. Dodson & CO.,** For Railroad Tickets at Cut Rates **D St.** bet 4th and 5th

Gridley L. N., grocer, 557 Twelfth, res same
Griebnow Augusta Miss, dressmaker, res 441 Thirteenth
Griebnow Fred., butcher with Selwyn & Allison, res 441 Thirteenth
Griebnow L. B., dairyman, res 441 Thirteenth
Griebnow Theresa S. Miss, student Jordan & Atherton Commercial College
Griffin Annie Mrs., proprietress California House, 746 Third
Griffith A. B. Rev., pastor Central Christian Church
Griffith C. E. D. Rev., clergyman, res L bet Twenty-second and Twenty-third, M. and S. add
Griffith George, res Commercial Hotel
Griffith Uriah H., clerk with J. B. Cowden, res 1309 Second
Griffith W. M. Mrs., proprietress St. Joseph Dining Parlors, 1541 F, res same
Grist S. (Grist & Cooley), res 428 Tenth
Grist & Cooley (S. Grist and George Cooley), hay, grain and feed, south side I nr Eighth
Griswold L. D., physician, res 2730 J
Griswold Mary Mrs. (widow), res northwest cor Ivy and Brant
Griswold M. E., with West Coast Redwood Co., res 849 Eighth
Grondenberg C. H., salesman, with George W. Marston, res 642 Eleventh
Grondenberg Henry W., salesman, with George W. Marston, res 642 Eleventh
Grove Edward, with Dr. Barnes, res 741 E
Grove George, with J. F. Handley, res 741 E
Grover H., blacksmith, res 222 Fourth
Grover N. B., shoemaker, north side I bet Eighth and Ninth, res same
Grovesteen J. H., stationery and notions and piano manufacturer, 854 Fifth, also deputy county recorder, res The Elite, cor Third and D
Gruendike Jacob, capitalist, res 827 India

Newton & Burnell, **Real Estate Brokers,** 771 Fifth St. cor. F. Good Properties. Close Prices. Quick Work. Call and see us Branch office nr. Hotel del Coronado, Coronado Beach

Harville Bros & Co., see colored page opp. County Directory

E. Servantes & Son, Harness & Saddle Makers, 426 5th St., San Diego.

Fine Business Suits to Order J. F. RYAN, MERCHANT TAILOR.

Burkhart & Bailey, REAL ESTATE BROKERS, No. 643 Fifth St., Make investments; collect rents; pay taxes and act as agents for non-residents. Reference 1st National Bank, San Diego

SOUTH SAN DIEGO, G. Y. Gray, Gen'l Manager
M. L. OLMSTED, Superintendent. (see page 9.)

Gruggel D. E. Mrs., candies, fruits and cigars, 871 Fifth, res Sun Building
Gruggel O. L., res Sun Building
GUENTHER EMIL, architect, office 1529 F
Guenther Lizzie B., with C. N. Coon, res west side Seventh bet A and Ash
Guest B. F., brickmason, res 1138 Fourth
Guest T. N., mechanic, res National ave bet Twenty-sixth and Twenty-seventh, Reed & Hubbell's add
Guild Edgar, mechanic, res Central Hotel, 1122 D
Guilford A. J., res Loma ave near Orange, Coronado Beach
GUION, HAMILTON & HARTLEY (James H. Guion, Mart D. Hamilton and James M. Hartley), real estate and insurance agents, office southwest cor Sixth and E
GUION J. H. (Guion, Hamilton & Hartley), res Hoel's add
Guinan Robert P., glass cutter, with Whittier, Fuller & Co., res 339 Eighth
Gulbrandsen Theo., second hand store, 1530 H, res 1532 H
Gullow Nels, house painter, res 1920 Columbia
Gunn Douglas, secretary and manager San Diego Telephone Co., res 1517 Seventh
Gunn L. C. Dr., retired, res 1517 Seventh
Gunn Thomas A., clerk, with George N. Hale & Co., res Belle View Hotel
Gunnis Russell H., messenger with Consolidated National Bank, res Commercial Hotel
Gunzel Charles (Ruckert & Gunzel), res east side Sixteenth bet M and N
Gurrie P., with West Coast Redwood Co
Gustafson Lizzie Miss, saleslady with Mrs. N. V. Sullivan, res Gilbert Block
Guthrie George, plumber with Woods & Harry, res Germania House

Payne & Pearce, REAL ESTATE AG'TS, Collect rents, pay taxes, etc. 822 Sixth St. Sheldon Block.

South San Diego Co. Headquarters C. A. Buss & Co. Cor. FIFTH & E Sts.

I. P. NIHELL, PLAZA STOVE STORE, FOURTH ST. near D.

Plain and Decorative Paper Hanging, **Miller & Coss,** 1614 H St.

HAMILTON & CO., General Supply Store, 709 to 719 Fifth.
Branch Stores Coronado Beach and Oceanside.

Morgan & Hartzell, real estate brokers, 755 6th st. nr. p. o.
City and country property bought and sold. House renting agency. Notary Public.

Guy J. E., cashier with C. S. R. R., res I, bet Twenty-second and Twenty-third, M. and S. add
Guy J. R., cashier C. S. R. R. Co., res L, bet Twenty-second and Twenty-third, M. and S. add
Guy R. W. (Switzer & Guy), res 2022 E
Guyer Julius, harness maker with C E May, res northeast cor Twenty-second and F
Guyot —., wood carver, res southwest cor Seventh and E, Coronado Beach

H

Haack Gus., pressman with C. J. Hildreth, res St. Elmo, cor Second and H
Haas Fred., butcher with **CHARLES S. HARDY & CO.**, wholesale and retail butchers, res 917 F
Haas Henry (Haas & Boulster), res 1636 D
Haas & Boulster (Henry Haas and Albert Boulster), contractors and builders, 1233 Fourth
Hackett F. A., carpenter, res 1039 First
Hackett Minnie Miss, res Old Town
Hackett Sumner, with City Engineer, res Thirteenth bet I and J
Hackett S. W., carpenter, res 1534 First
Hackett S., lawyer, res 434 Thirteenth
Hackney P. N., mechanic, res Central Hotel, 1122 D
Hadley E. W., clerk, Horton House, res same
Haffela John, laborer, res northeast cor Thirteenth and L
Hafner Oscar, harnessmaker with C. J. Edwards, res 624 Fifth
Hagedorn M. Miss, domestic with J. B. Wilson, res 1232 Fourteenth

Hotel Josephine, H. R. Warner, prop. Rates $3 to $4 per day Orange ave., bet. 3d & 4th, Coronado Beach

COON & HURST, REAL ESTATE Bargains in all the Additions to San Diego, Coronado Beach, City and County property. The business of non-residents will receive prompt attention. 1323 F Street. P. O. Box 1500

RANDALL BROS. & KENNEDY, STAPLE AND FANCY GROCERIES, —QUEENSWARE,— 5th st., opp. First National Bank.

T. J. CAPPS & CO., Real Estate Ag'ts. MONEY LOANED. 1413 F st., bet. 5th and 6th

THOS. K. CARLIN FOR SIGNS

Fred N. Hamilton Has been here since 1873, and has now the finest stock of HARDWARE to be found in San Diego. 721 FIFTH ST. Central Market Building

Hagen Will A., waiter with Ben. Messinger, res nr cor Sixth and C

Hagy Adam, butcher, res 1633 Arctic

Hahn Gustave, cigarmaker, res 2611 I

Hahn Harry E., res Arlington Hotel

Hahn Harry E., reporter The San Diego Union, res Arlington Hotel

HAIGHT E. G., County Recorder and Auditor, office Court House, res 1139 Front

Haine Ch., professor of music, res northwest cor Fourth and H

Haines A. N., barber, res 854 Fourth

Haine W. C. (Gray & Haire), res 1820 Fourth

Hakert M., tailor, 1322 F, res same

Hakes H. B., res Sun Building

Hakes L. B., res Sun Building

Halbrighter Emma Miss, domestic with Mrs. Axmenn, res northeast cor F and Nineteenth

Halbritter Chris., carpenter, res 56 Sixteenth

Halbrook A., res southeast cor Seventh and B

Hale Charles S., carpenter, res 720 Third

Hale D. P., real estate agent, 1328 D, res 1210 Cedar

Hale George N. (George N. Hale & Co.)

HALE GEORGE N. & CO. (George N. Hale and J. A. Brown), dry goods and gents' furnishings, 953 Fifth

Haley B. (Haley & Gerow)

Haley J. (Haley & Miners), res 454 Sixth

Haley Mary Miss, chambermaid, Tremont House

HALEY & GEROW (B. Haley and W. S. Gerow) galvanized cornice works, 940 D

Haley & Miners (J. Haley and Thomas Miners) saloon, 464 Fifth

Hall A. Miss, res 1401 Fifth

HALL, BAKER & CO. (E. B. Hall, William G. Baker and Noah Hodge), real estate, insurance and employment agents, 911 Fifth

W. H. Holabird, Manager. San Diego Development Co. 824 Fifth St. The finest city and country property.

WESCOTT, WEBB & FRARY, Truckmen, Sixth St., (Masonic Building.) Pianos, Safes and Furniture Moved. All kin is of Freight Handled.

LEVI & WERTHEIMER, ART GOODS, 764 5TH

La Jolla Park Cottage Hotel, O. G. Wood, Proprietor.

ARNOLD, JEFFREY & MOUSER Real Estate Agents, 862-864 6th St.

CORONADO BEACH PROPERTY A SPECIALTY, B. L. Muir, 1319 F.

SILL, THE GROCER, 763 FIFTH, Telephone 77.

Otay Mesa! Best Climate in America. (see colored page 1).
Guion, Hamilton & Hartley. cor. E and 6th St., San Diego, Calif.

Hall Ed., laborer, res American Hotel, Old Town
Hall E. B. (Hall, Baker & Co.), res west side Tenth bet E and F
Hall Edwin J., salesman, with Chadbourne Co., res The Elite, cor Third and E
Hall F. R., horse trainer and driver, res Old Town
Hall Gracie C. Miss, res 1425 Fifth
Hall L. O., res Harris House, cor Sixth and D
Hall Mary C. Miss, dressmaker, res 1169 Sixth
Hall Minnie Miss, res Boston avenue bet Twenty-ninth and Thirtieth, Reed & Hubbell's add
Hall M. S., contractor and builder, res south side F bet Twelfth and Thirteenth
Hall R. L., real estate agent, res 1223 State
Hall T. E., (T. F. Drew & Co.)
Halvorsen Invald, sailor, deckhand on ferry boat, res southwest cor H and Atlantic
Hambacher Martin, barber and dealer in cigars and tobacco, 509 Seventh, res Twenty-eighth and Boston
Hamblin Arthur, manager Coronado Beach Boat House, Glorietta Bay, near Hotel del Coronado, res same
Hamblin R. C. Mrs., manager Coronado Bath House, Boulevard near Hotel del Coronado, Coronado Beach, res same
Hambrecht Louis, carpenter, res H bet Seventh and Eighth
Hamerslough J., salesman with Lippmann & Kullman, res Fifth bet H and I
Hamill T. B., clerk, with George W. Marston, res 245 Eighth
HAMILTON CHARLES S. (Hamilton & Co.), res 1517 Seventh
HAMILTON FRED. N., dealer in builders' hardware and mechanics' tools, 721 Fifth, res 1365 First
Hamilton George, asst. collector Bee Publishing Co., res Arctic bet Cedar and Date

SCHOOL SUPPLIES, Dodge & Burbeck, COR. FIFTH & D STS.

Buggies, Carriages, Farm Wagons, Etc.
S. D. I. C., Foot of Fifth St.

Putnam & Kilham, Builders' and Heavy Hardware, Agricultural Implements, Studebaker Wagons & Carriages

For special bargains call on Brookshire & Morse, Real Estate Brokers 821 Sixth st.

P. F. BACHMAN, MERCHANT TAILOR, 863 5th bet. E & F.

SIGNS | H. G. Williams E St. bet 5th & 6th, Telephone 99

Hamilton H. W., surveyor, with H. K. Wheeler, res south west cor Third and E

Hamilton J. K. (Parker & Hamilton), res 1051 Fifteenth

Hamilton James T., mariner, res 805 State

Hamilton J. W., machinist, res International Hotel

HAMILTON M. D. (Guion, Hamilton & Hartley), res 3006 K

Hamilton R. W., bookkeeper, with Hamilton & Co., res Horton House

Hamilton W., res International Hotel

Hamilton W. A., hunter, res northwest corner F and Fifteenth

HAMILTON & CO. (C. S. Hamilton), general supply store, 709 to 719 Fifth, and 708 to 720 Sixth, also cor Orange ave and Fifth, Coronado Beach, and Oceanside, Cal

Hamilton & Stevens (J. K. Hamilton and C. H. Stevens), real estate agents, 862 Fifth

Hamlin Aaron, nurseryman, res 457 Nineteenth

Hamlin H, laboror with M. G. Wheeler, res east side Nineteenth bet I and J

Hamlin Hattie Miss, with Mrs. J. A. Landis, res Nineteenth bet I and J

Hamlin Homer, with City Engineer, res 457 Ninth

Hammon Alfred, bartender, res 657 Third

Hammond A, res 1705 F

Hammond S. A., carpenter, res southeast cor F and Eighth

Hammond W. E., waiter at Boston Lunch Rooms, 562 Fifth

Hammond W. S., with Puente Hay, Grain and Feed Warehouse, G near Front, res same

Hampshire Ed., surveyor, res 743 Ninth

Hampton Thomas, res 315 A

Hanbury Block, northwest cor Third and D

Hanbury John D. (Hanbury & Garvey), res 1855 Fourth

Hanbury W. D., with Hanbury & Garvey, res 1855 Fourth

John T. Long, CONTRACTOR & BUILDER, 1434 E St., P. O. box 1192. Estimates furnished on all kinds of Public and Private Buildings.

W. B. Corliss, Dealer in Paints, Oils, Glass Wall Paper and Varnishes. All kinds of Ready-Mixed paints. Cor. 6th & G Sts.

Superior Stoves and Ranges
——Elmwood Ranges——
Sam'l G. Ingle
725 to 729 Fifth St.
726 to 730 Sixth St.

The San Diego Abstract Co., Chief Searchers of Records Offices cor. 4th & D Sts

For Bargains in Real Estate call on HART & STERN 827 and 829 Fifth St.

HANBURY & GARVEY (John D. Hanbury and Richard Garvey), western land agents International Co. of Mexico, offices Pierce-Morse Building, northwest cor Sixth and F

Hancock M. A. (Buck & Hancock), res west side Fourth bet C and D

Handel D., druggist, northeast cor Sixth and H, res north side F bet Twenty-sixth and Twenty-seventh

HANDLEY J. F. (Handley, Kelly & Co.), also proprietor news stand and circulator Daily Union, southeast cor Fifth and F, res 757 Second

HANDLEY, KELLEY & CO. (J. F. Handley, C. E. Kelley and J. W. Thompson), real estate agents and telephone and messenger service, 1427 F

Handy Emma J. Mrs., res 341 Eleventh

Haney William, machinist Standard Iron Works, res K bet Eighth and Ninth

Hank Archie, plumber and gasfitter, res Commercial Hotel

Hankerson H. D. (H. D. Hankerson & Co.)

Hankerson H. D. & Co. (H. D. Hankerson), furniture, 914 Sixth

Hanko Charles, machinist, res 240 Twelfth

Hanlon T. H., laborer, res Holt House

Hanna M. Mrs., lodging house, res 754 Eighth

Hanna William, clerk, res 754 Eighth

Hanna W. N., printer with **FERGUSON, BUMGARDNER & CO.**, res 754 Eighth

Hannah A. C., salesman with J. H. Thompson, res The Arlington

Hannah Robert, laborer, res American Hotel, Old Town

Hannahs G. B., agent for Grand Rapids Portable House Co., office 1328 D, res 842 Tenth

Hannan J. J., section foreman Cal. S. R. R., res depot Old Town

CHASE'S MUSIC HOUSE, 907 SIXTH ST., San Diego.

Ross & Dow, Real Estate Brokers Office on E St. bet. 4th & 5th

Standard Furniture Co., Upholstery Goods, 521 & 523 5th

Turney & Fish We can give you the best bargains of any firm in the city. Why? Because we do a strictly legitimate business. **852-854 6th**

For Coronado Beach Property go to **Murray, McGarvie & Co.** Real Estate Brokers.
1405 E St. cor. of Fifth St.

Hanse T. T., with Chadbourne Furniture Co., res Tremont House
Hanson Charles, waiter Arlington Hotel
Hanson E. Miss, res 520 Fourth
Hanson H. Miss, domestic with R. L. Wright, res 1112 Fir
Hanson H., carpenter, res St. Elmo, cor Second H
Harbison D. F., res F nr Arctic
Harbison George, with J. S. Harbison, res 1065 Twelfth
Harbison H. R. (Philips & Harbison), res 1065 Twelfth
Harbison J. S., apiarist, res 1065 Twelfth
Harbison M. L. Miss, res 1065 Twelfth
Hard C. W., clerk Combination Co., res 812 H
Hardin James, with Electric Light Co., res 951 Seventh
Harding J., laborer, res Holt House
Harding J. H., contractor, res 1653 Union
HARDY CHARLES S. (Charles S. Hardy & Co.), res 913 F
HARDY CHARLES S. & CO. (Charles S. Hardy and Theodore F. White), wholesale and retail butchers, 705 and 707 Fifth
Hardy Frank J., res 906 E
Hardy Isaac, foreman Southern California Lumber Co., res 917 F
Hardy John, with San Diego Lumber Co., res Alameda House, cor Sixth and J
Hargraves Nellie Miss, res Ocean House, 258 Seventh
Harkins James, waiter Florence Hotel
Harley E. J., real estate, res 1432 First
Harley W. J., dry goods clerk, res 1432 First
Harms S. A., res Brandt Block, 643 Sixth
Harney Ben., real estate and employment agent, 930 Fifth, res Horton House
Harney J. M., res Horton House
Harper A. W., res Oxford Hotel, Coronado Beach

Knox's Hotel, First-class in every Appointment. El Cajon. Established in 1887.

Geo. M. Trousdale, Whitewashing, Kalsomining And House Cleaning, carpets taken up, beaten and put down, and general job work done. Apply or leave orders at Knox's Barber shop, 5th St. bet. F & G. Or send orders through p. o. box 427.

San Diego Cornice Works, GALVANIZED IRON CORNICE, WINDOW CAPS, METALIC SKYLIGHTS, No. 1215 F STREET.

Palace Crockery Store 844 to 848 5th St. TABLE GLASSWARE

The purest and richest drugs used in prescriptions at **San Diego Pharmacy** **Cor. Fifth & D sts.** C. R. Williams, Proprietor.

Harville Bros. & Co., Commission Merchants, Fifth & K Sts., - - San Diego.
Dealers in Fine Carriages and Buggies.

Go to A. E. Dodson & Co. For Reliable Insurance, **D St. bet. 4th & 5th**

Harper J. B., physician and surgeon, res 830 Twelfth
Harrell Lucetta E. Miss, private school, cor Tenth and A, res 1371 Fifth
Harrington D., porter with Thomas McInerney, res 438 Fifth
Harris A. Mrs., res 1125 Sixth
Harris Andrew, messenger with B. L. Muir
Harris Annie Miss, secretary San Diego View Co., res east side Sixth bet B and C
Harris A. G. (Lee, Harris & Co.), res 1207 Front
Harris C. E., laborer, res 805 State.
Harris C. E., lumberman, res 722 F
Harris, E. J. Mrs. (widow), res 1454 Sixth
Harris George, carpenter, res Mechanic's Hotel
Harris House, cor Sixth and D
Harris Isaac (Lee, Harris & Co.), res 713 Ash
Harris J. E., contractor and builder, res east side Ninth bet B and C
Harris John H., painter, res 422 Sixth
Harris Lew B. Jr. (Harris & Sproul), res cor Third and Ash
Harris S. L., sewing machine agent, res 1125 Sixth
Harris W., laborer, res American Hotel, Old Town
Harris William, sewing Machine agent, res 1122 Sixth
HARRIS & SPROUL (Lew B. Harris Jr. and W. E. Sproul), engineers and surveyors, rooms 22 and 23, Pierce-Morse Building
Harrison G. B., carpenter, res 1231 H
Harrison G. H., carpenter, res 840 State
HARRISON GEORGE R., manager Union Ice Company, res west side California bet E and F
Harrison Peter, teamster, res cor Orange av and Second, Coronado Beach
HARRY G. Y. (Woods & Harry), res 732 Eighth
Hart A. (Hart & Stern), res 2020 E

Mexican Art & Curiosity Store, Pottery from Guadalupe made by Aztec Indians. Cor. of 5th & F Sts.

E. SERVANTES & SON, Harness and Saddle Makers, 426 5th St., San Diego.

Fine Dress Suits to Order J. F. RYAN, MERCHANT TAILOR

Burkhart & Bailey, Real Estate Brokers, members of the real estate exchange, No. 643 Fifth Street.. ☞Choice Business, Resident and County property. Ranch property sold in tracts to suit purchasers.

South San Diego, G. Y. GRAY, GENERAL MANAGER. M. L. OLMSTED, Superintendent. (See page 9)

Hart Abe, clerk in Combination Store, res 869 Eleventh
Hart James, painter, res 754 Eighth
Hart Stella W. Mrs. (widow), real estate agent, res 719 Thirteenth
HART & STERN (A. Hart and J. L. Stern), real estate brokers, 827 and 829 Fifth
Harter V. O., real estate agent, res Twenty-fourth bet K and L, L. and T. Co.'s add
Harthorn Daniel, res 546 Fifth
Hartley Arthur G., blacksmith and wagonmaker, res 2104 L
Hartley E. F. (San Diego Coal Co.), res Chicago, Ill
Hartley H. L. Mrs. (widow), res 2104 L
HARTLEY JAMES M. (Guion, Hamilton & Hartley) res Sweetwater, Cal
Hartman Olof F., painter, with Valentine & Valentine, res St. Elmo, cor Second and H
Hartong S. F., carpenter, res Grand ave bet Twenty-seventh and Twenty-eighth, Reed & Hubbell's add
Hartupee J. H. (J. H. Hartupee & Co.), res west side H ave bet Ninth and Tenth, Coronado Beach
HARTUPEE J. H. & CO. (J. H. Hartupee, H. S. Scott and G. A. H. Sprague), real estate, 842 Fourth
Hartzell T. B. (Morgan & Hartzell), res Poway, Cal
Harvey Clara Miss, res Plaza Palace Hotel, 946 Third
Harvey W. B., carpenter, res 346 Twelfth
Harville B. F. (Harville Bros. & Co.), res National City
HARVILLE BROS. & CO. (J. S. Harville and B. F. Harville), agricultural implements, wagons and carriages, lime, plaster and cement, 261 to 267 Fifth
Harville J. S. (Harville Bros. & Co.), res National City
Harwood J. H. Rev., pastor Congregational Church, res cor I ave and Twenty-fifth, L. & T. Co. add
Harwood R. D., with San Diego Lumber Co., res northwest cor B and Union

Payne & Pearce Do a General Real Estate Business at 822 Sixth St., (Sheldon Block.)

I. P. Nihell, Plaza Stove Store Fourth Street nr D.

MILLER & COSS Will paint or Paper your House in a Satisfactory Manner or no Charge, SHOP 1614 H ST

C. A. Buss & Co. REAL ESTATE BROKERS. Coronado and City Property a Specialty. Corner of FIFTH and E Streets.

HAMILTON & CO., Gen'l Supply Store, - - 709 to 719 Fifth.
Branch Stores Coronado Beach and Oceanside.

Morgan & Hartzell Real Estate Brokers. 755 6th Street, near P. O.
City and Country Property Bought and Sold. House Renting Agency. Notary Public.

Haskill J. H., wharf superintendent, res 546 Fifth
Haskin W. A., janitor at armory, res 1611 D
Hassler W. C., drug clerk, with E. H. Boscher, res east side Union, bet G and H
Hastings C. C., watchmaker and jeweler, with K. C. Naylor, res Tremont House
Hauch I., merchant tailor, 750 Fifth res 1161 Second
Haus Lon C., crayon artist and stenographer, office room 4 Sun Building
Hause T. T., salesman, with Chadbourne Furniture Co., res Tremont House
Havemann William, teacher of ancient and modern languages, res room 37, The Brunswick, 1515 Fifth
Hawkey Charles E, res Oxford Hotel, Coronado Beach
Hawkey George C., painter, res 1669 Arctic
Hawkins Ernest, alto, Stuttz band, res 1421 Fourth
HAWKINS THOMAS, barber shop, 918 Sixth, res same
Hawley A. W., res 2040 B
Hawley Guy P., rancher, res 2040 B
Hawley Warren D., res 2040 B
Hay H. M., clerk, with H. A. Perry, res northeast cor Thirty-fourth and J, Hoitt's add
Hay Loy, laundry, 2240 K
Hayden Nellie Miss, compositor San Diego Daily Sun, res south side L bet Twenty-sixth and Twenty-seventh
Hayden W. E., compositor, with **FERGUSON, BUMGARDNER & CO.**
Hayes Henry G., upholsterer, with Schoenfeld & Heayman, res north side M bet Fourteenth and Fifteenth
Hayes John, laborer, Standard Iron Works, res 229 Seventh
Hayes J. D. (Cloyd & Hayes), res 1544 Fifth
Hayes T. J., real estate dealer, office 1533 F, res 1930 A
Hayes T. J., with San Diego Title and Abstract Co
Hayes —., stenographer, res 754 Eighth

Hotel Josephine, H. R. WARNER, Prop. Rates from $3 to $4 per day.
Orange Ave. bet. 3d & 4th, Coronado Beach.

COON & HURST, REAL ESTATE. Bargains in all the Additions to San Diego, Coronado Beach, City and County Property. The Business of non-residents will receive special attention. 1323 F STREET, P. O. box 1500

RANDALL BROTHERS, & KENNEDY, QUEENSWARE, 5th St., opp. 1st National Bank.

T. J. CAPPS & CO., REAL ESTATE Ag's MONEY LOANED. 1413 F St. bet. 5th & 6th

THOS. K. CARLIN FOR SIGNS

Headquarters for Hardware at **Fred. N. Hamilton's** 721 Fifth
Extending through Central Market Building to 6th. Give him a call and get prices.

Hayward J. F., carpenter, res 854 Union
Hazard James, butcher, with Adam Emig
Hazard K. Mrs., res 529 Fifth
Hazel Julia, pianist Stutts Co., res 1421 Fourth
Hazelton Hattie Mrs., res 513 Fourth
Hazledine W. C., res 1442 Third
Hazzard George, student The Jordan & Atherton Commercial College
HAZZARD GEORGE W. (Hazzard & Seaton), real estate and loan agent, 640 Fifth, res north side Kalmia bet Fourth and Fifth
Hazzard & Seaton (George W. Hazzard and Lew M. Seaton), insurance agents, 640 Fifth
Heacker Herman, plasterer, res northeast cor G and Union
Heacock J., carpenter, res 2129 D
Head William, carpenter, res cor A av and Seventh, Coronado Beach

HEADQUARTERS BILLIARD PARLORS and Sample Room,

George H. Bell, proprietor, 816 Sixth
Healey Barnard, res 622 Eleventh
Healey Birdie Miss, student Jordan & Atherton Commercial College
Healey E. K., with Southern California Lumber Co.
Healey W. M., minister, res north G bet Eighth and Ninth
Healy Ella Miss, res 918 Third
Hearne N. L., observer United States Signal Service, office rooms 5 and 7 Horton Bank Block, southwest cor Third and D, res same
Heath B. H., printer San Diego Union Co., res east side Ninth bet E and F
Heath C. E. (C. E. Heath & Co.), res east side Ninth bet E and F

If you have property to sell or buy call on **SAN DIEGO DEVELOPMENT CO.,** W. H. Holabird Manager. 824 FIFTH STREET.

First-class accommodations at **LA JOLLA PARK COTTAGE HOTEL** O. G. WOOD, PROPRIETOR.

Wescott, Webb & Frary, TRUCKMEN, Pianos, Safes and Furniture moved. All Kinds of Freight Handled. 6th & H St. (MASONIC Building.)

LEVI & WERTHEIMER, Stationers and Booksellers, 764 FIFTH.

Arnold, Jeffrey & Mouser, REAL ESTATE —Agents.— 862-864 6th St.

B. L. MUIR, CORONADO BEACH PROPERTY

OTAY MESA! - The Place above all others for a Home!
(See ad of Guion, Hamilton & Hartley, page 1)

HEATH C. E. & CO. (Chas. E. Heath, W. D. Dickinson and George W. Dickinson), general agents San Diego Land and Town Co., 1419 F

Heath E. D. (Heath & Son), res 1072 Fifth

Heath F. P., carpenter, and manufacturer screens, brackets, etc., shop 153 Tenth, res north side G av bet Twenty-sixth and Twenty-seventh

Heath George, lather and shingler, res Topeka av bet Thirty-first and Thirty-second, Whitney's add

HEATH J. A., ship chandlery and vessel supplies, cigars, tobacco, etc., 650 and 652 Fifth, res 1560 Union

Heath R. F. (Heath & Son), res 1072 Fifth

HEATH & SON (R. F. Heath and E. D. Heath), grocers, 1072 Fifth

Hedges J. H., res 1309 Second

Hedges J. Q., clerk with W. B. Corliss, res east side Seventh bet E and F

Hedges J. W., clerk with Hamilton & Co., res east side Seventh bet E and F

Heerandner John, proprietor Caroline Bath House, foot of Sixth

Heesemann Henry, real estate dealer, res Occidental Hotel

Hefflebower George M., harnessmaker with C. J. Edwards, southeast cor Eighth and J

Heffley W. H., carpenter Standard Iron Works

Hefflon Fred. W., painter, res southwest cor California and Fir

Heger G. Henry, grocer, etc., 2148 K, res same

Heifler —., carpenter, res 245 Seventh

Heilman Annie Miss, chambermaid Germania House, res same

Heinrich L., gunsmith and cutler, 407 Seventh, res same

Heinrichs William, cigar manufacturer, 2325 K, res same

Heinz F., carpenter, res Coronado Beach

Hellberg A., sailor, res St. Elmo, cor Second and H

DODGE & BURBECK, BLANK BOOKS AND LEGAL BLANKS, Cor. Fifth and D Sts.

Crockery, Glassware and Choice Groceries at [illegible] 763 FIFTH

Rushford Hollow Axle Farm Wagons. Replace Axle Free if Broken or Bent.

Putnam & Kilham Builders' and Heavy Hardware, Agricultural Implements Studebaker Wagons & Carriages

SIGNS H. G. Williams E St bet 5th & 6th Telephone 99.

Helm Frank, gardner, etc., with James McCoy, res northeast side Garden st

Helmke Lizzie Miss, domestic with M. Sherman

HELPHINGSTINE JOHN A., real estate dealer Coronado Land office, Horton Bank Block, southwest cor Third and D, res 1941 Fourth

Hemsley J. G., barber, 538 Fifth, res Colton av bet Twenty-ninth and Thirtieth

Hendee J. W., teamster with San Diego and Coronado Transfer Co., res 622 G

Henderson Clarence A., commercial traveler. with Klauber & Levi, res 1912 A

Henderson D., president San Diego National Bank

Henderson John, painter, res 944 Twelfth

Henderson J. J. (Henderson & McDonald), res 1657 Front

Henderson J. W., painter, with Marks & Garwood, res southwest cor Twelfth and D

Henderson J. W., with San Diego Laundry, res southeast cor Tenth and E

Henderson Richard, foreman San Diego Lumber Co., res Holt House

Henderson Will Mrs. (widow), waitress, res 651 Third

HENDERSON & McDONALD (J. J. Henderson and J. Wade McDonald), attorneys at law, office southwest cor Fifth and F, entrance on F

Hendrick E. W. (Hendrick & Younkin), res 1110 Fifth

HENDRICK & YOUNKIN (E. W. Hendrick and A. C. Younkin), attorneys at law, office room 2 Marston Block, 1524 F

Hendsch E. H., mining broker, res The Belle View

Heniker Henry, carpenter, res 222 Twelfth

Henko Charles, with George Henninger, res west side Twelfth bet K and L

Hennessey Mrs., book agent, res The Pickwick, 1029 Fourth

Henninger Geo. (Henninger & Seifert), res 429 Seventeenth

Long & Hickok, Real Estate Brokers, 1434 E St. Bet 5th & 6th (north side) Property bought and sold in the city and country. Rents collected Correspondence solicited. Taxes paid. P. O. Box 1192. San Diego, Cal.

WALL PAPER Ready-mixed paints and varnishes W. B. CORLISS, Cor. Sixth and G

P. F. BACHMAN, Merchant Tailor, 863 Fifth bet. E and F.

IN SAN DIEGO OR CORONADO BEACH.

see the list of Brookshire & Morse

Sam'l G. Ingle (Successor to Williams & Ingle) Fine Art Tiles, Mantles & Grates 725 TO 729 5th

Legitimate Real Estate Bargains at the Offices of Woolwine, Sprigg & Nerney, 4th and D Sts., San Diego.

HART & STERN 827 & 829 FIFTH ST., Have the largest list of city and country property controlled by any one firm in the city.

Henninger & Seifert (George Henninger and J. R. Seifert), saloon 740 Sixth
Hennion Frank R., with Russ Lumber and Mill Co., res room 35 Commercial Hotel
Henrickson A. F., clerk Russ House, res same
Henry Edward E., plasterer, res Arlington Hotel
Henry John, grocer, 1069 Fifth, res 1059 Eleventh
Henry Munro, laborer, res Holt House
Henshaw Edward, painter, res 345 Fifth
Henshilwood Andrew, res south side L bet Twenty-second and Twenty-third
Hensley George B. (Hensley & Platt), res southwest cor Ninth and D
Hensley J. H., res 1415 Fifth
Hensley L. Mrs., domestic with A. Pauly, res 1401 Fifth
HENSLEY & PLATT (George B. Hensley and A. C. Platt), real estate, insurance and loan agents, 822 Fifth
Henwood M. E. Miss, professor of music, res Cosmopolitan Hotel
Hepburn Joseph L., accountant and deputy County Recorder, res 1053 State
Herbert John H., clerk with G. W. Marston, res 614 Eleventh
Herbert William N., bookkeeper, res 1629 F
Hereford Frank, physician and surgeon, office 1417 D, res 1437 Fifth
Herlepp H., laborer, res Hotel d'Europe
Herlihy Maurice, buggy washer with High Bros., res 2119 H
Herlihy M. M. H., housekeeper with Rev. Father A. D. Ubach, res 1527 Third
Herman D. C., res east side Sixteenth bet K and L
Hermance George M., clerk with Lacey & Bailhache, res 1132 Eighth
Hermann Fred., barkeeper at Avon Music Hall, res St. Elmo, cor Second and H

Sole Agents for the **BRADBURY** CHASE'S MUSIC HOUSE.

Crockery and Glassware, STANDARD FURNITURE CO., 521 and 523 FIFTH ST.

Ross & Dow Real Estate Dealers are the leading Coronado Beach Agents. They have the largest list and lowest prices. Office on E St. bet. Fourth and Fifth.

Turney & Fish, REAL ESTATE. The most reliable firm in San Diego
852 & 854 Sixth street, west side bet. E & F

MURRAY, McGARVIE & CO., Real Estate Brokers.
Large Properties a Specialty. 1405 E ST., near FIFTH STREET.

Hernandez Herlinda, res 340 Seventh
Herold Armine Miss, dressmaker, res K bet Twenty-fourth and Twenty-fifth, L. & T. Co.'s add
Herold Martha Mrs. (widow), res K bet Twenty-fourth and Twenty-fifth, L. & T. Co.'s add
Herold W. G., carpenter, res K bet Twenty-fourth and Twenty-fifth, L. & T. Co.'s add
Herr H., waiter at Horton House
Herrman D. C., res 241 Sixteenth
Herrmann Frederick, barkeeper with Fisher & Carstulovich
Herrold George, with City Engineer, res Eleventh bet F and G
Herz A. (Herz & Lyons), res 1428 First
Herz & Lyons (A. Herz and A. J. Lyons), grocers, 1269 Columbia
Hess John W., musician with J. H. Coombs, east side Tenth bet H and I
Hester Lizzie Mrs., res 1240 Tenth
Hesthal M. Mrs., millinery store, 950 Third, res same
Hetrich J. M. (Hetrich & Co.), res Tremont House
HETRICH & CO. (J. M. Hetrich and J. M. Asher, assayers, 1014 D
Hetzel J., res Windsor Hotel
Hetzel John, expert accountant with Jay Ewing, office 847 Fifth, res 1247 Fifth
Hewes C. H., carpenter, res 1734 Union
Hewitt D. H., (D. H. Hewitt & Co.), res 858 Seventh
Hewitt D. H. & Co. (D. H. Hewitt), real estate agents, office 845 Sixth
Heydorn Peter, finisher, res northwest cor California and A
Heyman B. (Schoenfeld & Heyman), res Phœnix, Arizona
Heymann Hugo, barkeeper with Frank Klaiber, res 1057 Fifth
Heyward N., coachman and gardner with R. A. Thomas, res 1842 D
Heywood J. F., insurance agent, res 1344 Seventh

Knox's Hotel Center of El Cajon Valley.
Best accomo lations. Don't Fail to visit while in San Diego.

Palace CROCKERY STORE 844 to 848 Fifth Steett. | Wholesale and Retail

Geo. M. Houston, Whitewashing, Kalsomining, general job workdone. Apply or leave orders at Russell's Barber shop, 5th St., bet. F & G. Or send orders through P. O. box, 427

San Diego Cornice Works, GALVANIZED IRON CORNICE, WINDOW CAPS, METALIC SKYLIGHTS, No. 1215 F STREET.

Soda Water with FRUIT SYRUPS and Cream at the
San Diego Pharmacy, C. R. Williams, Prop, cor. 5th and D streets

HARVILLE BROS. & CO., LIME CEMENT, PLASTER AND HAIR, San Diego
Fifth and K Streets,

E. Servantes & Son, Harness & Saddle Makers, 426 5th St., San Diego.

Flower, Jones & Co., REAL - ESTATE - BROKERS, D STREET, between FOURTH and FIFTH.
A. E. Dodson & Co., Railroad Ticket Broker & Ins. Agent

Hiatt E. E., carpenter, res 2522 H
Hiatt Grant, carpenter, res 2522 H
Hickey T. W. (Nason & Hickey), res 319 Seventh
Hickman George M., clerk with Klauber & Levi, res Gilbert Block
Hickman M. H., waiter, Florence Hotel
Hicknan N. H., with S. G. Ingle, res east side Fifth bet D and E
Hickman R. H. Mrs. (widow), dressmaker, 665 Sixth, res same
Hickman R. H. Mrs. (widow), res 708 Third
Hickox Lewis M., machinist, with San Diego Mf'g Co., res 166 Sixteenth
HICKOK W. T. (Long & Hickok), res The Brunswick, cor D and Fifth
Hicks M. Mrs. (widow) res 1344 Seventh
Hicks W. F. Mrs. (Hicks & Rogers), res 1134 Fourth
Hicks & Rogers (Mrs. W. F. Hicks and Mrs. H. M. Rogers), proprietresses State of Maine Restaurant, 1134 Fourth
Higgins A. E. (A. E. Higgins & Co.), res northeast cor Beech and Fifth
HIGGINS A. E. & CO. (A. E. Higgins and B. Macready), real estate brokers, 858 Fifth
Higgins Frank J. (Carlson & Higgins), also notary public, res 1944 G
Higgins Harry N., clerk, with C. A. Campbell, res 1144 Front
Higgins Herbert R., real estate dealer, office 858 Fifth, res northeast cor Sixth and Ash
Higgins L., with West Coast Redwood Co., res southside H bet Tenth and Eleventh
Higgins Lee, teamster, res 1917 H
Higgins Thomas, notary public, res 1944 G
Higgins T. J., capitalist, res northeast cor Sixth and Ash
Higgins T. W., carpenter, res 1144 Front

Newton & Burnell, **Real Estate Brokers,** 771 Fifth St. cor. F. Good Properties. Close Prices. Quick Work. Call and see us Branch office nr. Hotel del Coronado, Coronado Beach

None but fine custom tailors employed by J. F. RYAN, MERCHANT TAILOR

Whatever you want in real estate call on
BURKHART & BAILEY, Real Estate Brokers, No. 643 5th St.

SOUTH SAN DIEGO, G. Y. Gray, Gen'l Manager
M. L. OLMSTED, Superintendent. (see page 9.)

Higgs Mary Miss, domestic, with T. E. Metcalf, res 1632 Fourth
High Bros. (M. C. High and S. C. High), proprietors Occidental Livery Stable, southeast cor Sixth and Fourth
High M. C. (High Bros.), res southeast cor Sixth and H
High S. C. (High Bros.), res southeast cor Sixth and H
Higley A. J., real estate and loan agent, res 717 Twenty-second
Hilb S., blacksmith, south side K bet Twelfth and Thirteenth
Hilb Rosa Miss, domestic with J. B. Watkins, res northeast cor C and Seventeenth
Hilb Theresa Miss, with San Diego Laundry, res cor Columbia and A
HILDRETH C. J., job printer, office 1029 F, below Carleton Hotel, res 1223 State
Hill Clara Miss, bookbinder with R. Schiller, res I av bet Fourth and Fifth, Coronado Beach
Hill C. C., carpenter with George M. Wetherbee, res cor L and Thirteenth
Hill Charles, laborer Coronado Beach Lumber Co., res Coronado Beach
Hill J. R., compositor Coronado Evening Mercury, res I av bet Fourth and Fifth, Coronado Beach
Hill W. K., tinner, res 955 Union
Hill W. K., painter, res 955 Union
Hillmann Henry, proprietor Bay City Steam Dying and Cleaning works, 1421 D, res same
Hilt Frank, res Oxford Hotel, Coronado Beach
Hilton A. C., plumber with Woods & Harry, res east side Third bet E and F
HIMEBAUGH, H. H. (H. H. Himebaugh & Co.), real estate and insurance, res 633 Sixteenth
HIMEBAUGH H. H. & CO. (H. H. Himebaugh), real estate and insurance agents, 1525 F

Payne & Pearce The real estate agents. Free Carriages to show property. Office 822 6th, Sheldon Block

I. P. NIHELL, PLAZA STOVE STORE, FOURTH ST. near D.

Illustrated Advertising Sign Work a Specialty Miller & Coss. 1614 H st

Loans Negotiated, Houses Rented and Rents Collected, P. O. Box 839
C. A. Buss & Co., cor. 5th and E.

HAMILTON & CO., General Supply Store, 709 to 719 Fifth.
Branch Stores Coronado Beach and Oceanside.

Morgan & Hartzell, real estate brokers, 755 6th st. nr. p. o.
City and country property bought and sold. House renting agency. Notary Public.

Himelsbach Charles, ice cream maker, res Atlantic bet A and B
Hines C. A., hostler with Levi & Clark, res southeast cor Sixteenth and H
Hines Ed., tinner and metal worker, 938 D, res Commercial Hotel
Hines John, porter Horton House
Hing Dr., Chinese physician, res 435 Third
Hinke J. L., res southwest cor Fourth and Ash
Hinkle W. S. (Thomas & Hinkle), res The New Carleton
Hinman B. C., pressman job office San Diego Union Co., res 1920 I
Hinman Daniel B., retired, res 1920 I
Hinman W. C., carpenter, res Colton av bet Twenty-eighth and Twenty-ninth, R. and H. add
Hinman W. C., foreman job office San Diego Union Co., res 1920 I
Hinnion F. R., res Commercial Hotel
Hinton J. B. (Hinton & Gordon), res 732 Eighth
Hinton & Gordon (J. B. Hinton and J. S. Gordon), proprietors Fashion Livery Stables, southwest cor Second and D
Hirschler J. P., with Southern California Lumber Co., res F bet Fourteenth and Eifteenth
Hirth Herman, with San Diego Laundry, res St. Elmo, cor Second and H
Hiscock A., retired, res 1732 Third
Hislop Richard, compositor San Diego Union, res The Pickwick, 1029 Fourth
Hitchcock Albert, buggy washer with Hinton & Gordon
HITCHCOCK GEORGE N., attorney at law and Notary Public, office 709 Sixth, res same
Hitchins W. E., with Southern California Lumber Company
Hoare J. R. Mrs. (widow), dressmaker, res southwest cor Thirteenth and F

Hotel Josephine, H. R. Warner, prop. Rates $3 to $4 per day Orange ave., bet. 3d & 4th, Coronado Beach

COON & HURST, REAL ESTATE Bargains in all the Additions to San Diego, Coronado Beach, City and County property. The business of non-residents will receive prompt attention. 1323 F Street. P. O. Box 1500

RANDALL BROS. & KENNEDY, STAPLE AND FANCY GROCERIES, 5th st., opp. First National Bank. —QUEENSWARE,—

T. J. CAPPS & CO., Real Estate Ag'ts. MONEY LOANED. 1413 F st., bet. 5th and 6th.

THOS. K. CARLIN FOR SIGNS

Builders' Hardware, Mechanics' Tools, Pocket Knives, Table Cutlery Platedware, Tinware, Agateware, Ship Chandelry, Rubber Hose, Paints and Oils. Agricultural Tools. Fred N. Hamilton, 721 5th

Hoare William, surveyor, res southwest cor Thirteenth and F
Hoban F., conductor on Motor at steamship wharf, residence 1327 Ninth
Hobart Frank, carpenter, res 832 State
Hodge Edgar O., clerk with S. D. W. Co., res Twenty-fourth bet K and L, L. & T. Co.'s add
Hodge H. C., clerk with Brandt & McKee, res 539 Tenth
Hodge Noah (Hall, Baker & Co.), res southeast cor Twenty-fourth bet K and L, M. & S. add
Hodges S. A. Mrs. (widow), res 954 Fifth
Hodgkins O., lather, res 846 Columbia
Hoff L. E., butcher, res 614 Fourteenth
Hoff Paul, harness maker with R. Montijo & Son, res 930 C
Hoffman C. E., carpenter, res 315 Tenth
Hoffman Isaac M., Southern California Lumber Company, res 245 Tenth
Hoffman John, teamster, res cor Second and Orange ave, Coronado Beach
Hoffman John C., upholsterer with Murdoch & Thomas, res east side Fifth bet F and G
Hoffman Julius, tailor with J. Vernon, res Russ House
Hoffman L., driver San Diego Truck Company, res Cottage Hotel
Hoffman, gardener, res Central Hotel, 1122 D
Hoffmeyer H., res Oxford Hotel, Coronado Beach
Hoffmann W. E., res 1241 Columbia
Hogan A. L., laborer, res 313 Sixth
Hogan James, waiter at St. James Hotel
Hogan Mary Y. Miss, cashier with G. W. Marston, res 829 Eleventh
Hogan S. M. Miss, cashier with G. W. Marston, res east side Eleventh bet E and F
Hogan Sophia S. Mrs. (widow), res 829 Eleventh
Hogan William, capitalist, res Walker House, 505 Sixth

San Diego Development Co., 824 Fifth St. San Diego, W. H. Holabird, Manager.
☞THE BEST CITY AND COUNTRY PROPERTY FOR SALE.

WESCOTT, WEBB & FRARY, Truckmen, Sixth St., (Masonic Building.)
Pianos, Safes and Furniture Moved. All kinds of Freight Handled.

LEVI & WERTHEIMER, NOTIONS, 764 FIFTH

While at La Jolla Park Cottage Hotel
Visit the Wonderful Caves on the Beach.

ARNOLD, JEFFREY & MOUSER Real Estate Agents, 862-864 6th St.

BEST BARGAINS in REAL ESTATE at office of B. L. Muir, 1319 F

Otay Mesa! Free from Frost!
Guion, Hamilton & Hartley. S. W. cor. of E and Sixth St. (see colored page 1)

Hogue M. Mrs., 1042 Fifth, res same
Holabird J. S., with San Diego Development Company, res Horton House
HOLABIRD W. H., manager San Diego Development Company, office 824 Fifth, res Horton House
Holbrook A. R., machinist, res southeast cor Seventh and B
Holcomb W. H., deputy County Clerk, res 1231 Front
Holden Charles, compositor Bee Publishing Company, res Arlington Hotel
Holderness S., carpenter, res west side Tenth bet K and L
Holland C. F., attorney at law and Notary Public, office rooms 2, 4 and 6 Horton Bank Block southwest cor Third and D, res southwest cor C and Sixteenth
Holland J. C., retired, res 743 Tenth
Holland J. F., proprietor Alameda House southeast cor Sixth and J, res same
Hollander S., jeweler, res 1632 G
Holliet William, watchmaker with M. German, res rear of 745 Fifth
Hollingsworth A., barber, with C. Snider, res west side Twelfth bet E and F
Hollingsworth Charles, carpenter, res 1334 State
Hollingworth J. H., res 668 Eleventh
Hollington W., res southeast cor Twenty-first and L
Hollister D. A., res Florence Hotel
Holliway N. M., proprietor City Transfer Co., res 1820 E
Holman G. P., physician and surgeon, office room 1, Pierce-Morse Building, northwest cor Sixth and F, res 1251 Union
Holmes Fred, cook, with J. Reusch
Holmes R. K., sewing machine agent, res room 41 Bancroft Block
Holmes T. W., proprietor San Diego Soap and Chemical Works, northwest cor Beech and Atlantic, res same

Mechanical Instruments, Opera Glasses and Gold Pens, Dodge & Burbeck, Cor. 5th & D Sts.

"Acme Harrows," J. I. Case Headers," Red, White & Blue Mowers," Hay Rakes, S. D. I. C. Fifth st.

S. J. Sill, Groceries and Table Luxuries, 763 5th.

Putnam & Kilham, Builders' and Heavy Hardware, Agricultural Implements, Studebaker Wagons & Carriages

For special bargains call on Brookshire & Morse, Real Estate Brokers 821 Sixth St.

SIGNS | H. G. Williams E St. bet 5th & 6th, Telephone 99

Holmes W. V., accountant, with West Coast Redwood Co., res Commercial Hotel
Holstaen Theodore, barkeeper, with Peter Eschelbach, res east side Seventh, bet H and I
Holt D. H., carpenter, res Grand ave bet Twenty-sixth and Twenty-seventh, R. & H. add
Holt Frank, second cook Oxford Hotel, Coronado Beach
Holt Fred F., printer, with **FERGUSON, BUMGARDNER & CO.**, res Arlington Hotel
Holt House, Miss Lizzie Holt proprietress, 5376 H
Holt Lizsie Miss, proprietress Holt House, 2876 H, res same
Holt Sarah, res Holt House
Holterhoff Godfrey, clerk, with H. F. Pattee, res 568 Tenth
Holton J. E. Mrs. (widow), res south side I bet Twenty-fourth and Twenty-fifth
Henegger E., laborer, with George M. Wetherbee, res Twelfth bet K and L
Honek William, res 1709 K
Honcher Emil, hostler, res Central Hotel, 1122 D
Hong Sing, Chinese laundry, 449 Sixth
Hooker B. H., clerk, with Charles A. Chase, res southeast cor Eleventh and E
Hooker J. B., compositor Bee Publishing Co., res 869 Eleventh
Hooker William, compositor Bee Publishing Co., res 2226 E
Hooker W. G., patent sidewalk contractor, res 1169 Third
Hoole Sam, architect, res 2350 H
Hooper C. A., president Russ Lumber and Mill Co., res San Francisco
Hooper George W., treasurer and Secretary Russ Lumber and Mill Co., res San Francisco
Hooper W. H., with Russ Lumber and Mill Co., res Windsor Hotel
Hooper W. H. (Geo. E. Howard & Co.), res Windsor Hotel
Hoover A. Mrs. (widow), res 836 Eleventh

John T. Long, CONTRACTOR & BUILDER, 1434 E St., P. O. box 1192. Estimates furnished on all kinds of Public and Private Buildings.

W.B. Corliss, Dealer in Paints, Oils, Glass Wall Paper and Varnishes. All kinds of Ready-Mixed paints. Cor. 6th & G Sts.

F. F. BACHMAN, MERCHANT TAILOR, 863 5th bet. E & F.

Sam'l G. Ingle Iron pipe and Plumbers' Supplies, Mantles, grates and Fine Art Tiles. ☞725 to 729 FIFTH.

Large tracts subdivided and sold at auction or private sale by

Hart & Stern, 827 and 829 Fifth St.

Hoover D. L., druggist, res north side F bet First and Front
Hop Wing & Co., vegetable dealers, 424 Third
Hopkins Albert, res 1114 G
Hopkins A. F., res 713 Tenth
Horle S. F., contractor, res 2350 H
Horn J. E., shoemaker, with A. D. Campbell, res northeast cor Eighteenth and C
Hornback J., rancher res Mission Valley
HORNBECK ROBERT (Kimball, White & Co.), editor Coronado Evening Mercury, res J av bet Third and Fourth
HORNING J. L., president State Bank
Horrigan F. M., expressman, res 352 Eleventh
Horsch Louis, butcher, res 406 F
Horsh L. P., with West Coast Redwood Co., res F opp Arlington Hotel
Horton A. E., capitalist, office Sun Building, 936 Fourth, res 1929 First
Horton Bank Block, southwest cor Third and D
Horton Eva L. Mrs., dressmaking and art parlors, 1039 Fourth, res same
HORTON HOUSE, C. C. Loomis, proprietor, D bet Third and Fourth
Hoskins D. W., res 1220 Hawthorn
Hosmer Hilton F. (Hosmer & Dearborn), res Chula Vista
Hosmer and Dearborn (Hilton F. Hosmer and Charles S. Dearborn), real estate agents, south side F bet Fourth and Fifth
HOTEL ADELPHI, Ed. O'Donal, proprietor, 1023 Front
HOTEL DEL CORONADO, Coronado Beach Company proprietors, J. B. Seghers Jr., manager, cor Orange ave and Boulevard, Coronado Beach
Hotel d'Europe, John Stanovich proprietor, 471 Fifth
HOTEL JOSEPHINE, H. R. Warner proprietor, Orange ave bet Third and Fourth, Coronado Beach

BUY All your Sheet Music and Small Instruments at CHASE'S MUSIC HOUSE

THE SAN DIEGO ABSTRACT CO., 4th and D Sts
The Records of San Diego County are Duplicated by

Laerman's Patent Sofa Bed-Lounge ☞Best in the world. STANDARD FURNITURE CO., 521 and 523 FIFTH ST.

Ross & Dow, Insurance and Real Estate Brokers,
Office E Street bet. Fourth and Fifth. ☞Free Carriages to show Property.

Turney & Fish We can give you the best bargains of any firm in the city. Why? Because we do a strictly legitimate business. **852-854 6th**

Geo. M. Trousclair, Whitewashing, Kalsomining And House Cleaning, carpets taken up, beaten and put down, and general job work done. Apply or leave orders at Russ House Barber shop, 5th St. bet. F & G. Or send orders through p. o. box 427.

For City Property, Coronado Beach Property, Roseville Property and Country Property go to **MURRAY, McGARVIE & CO. 1405 E near Fifth Street.**

Houghton John, clerk with **BOYD & STAHEL,** res west side Fifth bet I and J

House C. A. Mrs. (widow), res 754 Twenty-first

Housman J. D., bookkeeper, res 1114 G

Houto M. L., carpenter, res I ave bet Fourth and Fifth, Coronado Beach

Houx B. F. (Houx & Shilling), res 741 Eleventh

HOUX & SHILLING (B. F. Houx and S. K. Shilling), real estate, rental and collecting agents, 1614 F

Howard A. H. (Howard & Lyons), res Gilbert Block, 955 Fifth

HOWARD BRYANT, president Consolidated National Bank, res 1918 B

Howard E. B., with Southern California Lumber Company, res Arcade 1207 D

Howard E. E. Miss, bookbinder, res K bet Twenty-fourth and Twenty-fifth, L. & T. Co.'s add

Howard Frank, laborer, res cor B ave and Fifth, Coronado Beach

Howard George E. (George E. Howard & Co.), res Windsor Hotel

Howard G. E., clerk with Klauber & Levi, res Arcade 1207 D

HOWARD GEO. E. & CO. (George E. Howard and W. H. Hooper), proprietors Windsor Hotel east side Fourth bet E and F

Howard Hook and Ladder Company, No. 3, 932 Third

Howard J. B., real estate agent and civil engineer, with John A. Helphingstine, res southwest cor Third and E

Howard J. E.. contractor and builder, res K bet Twenty-fourth and Twenty-fifth, L. & T. Co.'s add

HOWARD & LYONS (A. H. Howard and W. J. Lyons), real estate brokers, 958 and 960 Fifth

Howe Samuel, stewart Mechanics' Hotel

Howell George, merchant, res 1168 Union

Go to Knox's Hotel, El Cajon

Spach & Dranga Job Workers in every Discription of TIN, COPPER and SHEET IRON WORK, 1215 F.

Palace CROCKERY STORE Nos. 844 to 848 Fifth Street | BOYD & STAHEL

Elegant Perfumes & toilet soaps at the **San Diego Pharmacy,** Cor. Fifth and D sts C. R. WILLIAMS, Proprietor.

Go To **Flower, Jones & Co.,** For Choice Bargains in Real Estate, D St. bet. 4th and 5th

Howell G. R. (De France and Howell), res northeast cor Cedar and State
Howitson J. H., brickmason, res 1352 State
Howland S. W., with Cloyd & Hays, res 722 Eleventh
Hoy Onn, Chinese goods, 352 Third
Hranovelli P., res Hotel d'Europe
Hubbard A. R. Miss, cashier with Levi & Wertheimer, res west side Second bet C and D
Hubbard Charles, clerk Russ Lumber and Mill Company, res 1042 Second
Hubbard Charles G., bookkeeper with B. L. Muir, also attorney at law, res room 71 Pierce-Morse building
Hubbard G. G., with West Coast Redwood Company, res Orange ave, Coronado Beach
Hubbard Wallace R., butcher with **CHARLES S. HARDY & CO.,** wholesale and retail butchers, res southeast cor Front and F
Hubbell Block, 815 to 821 Fifth
HUBBELL O. S., cashier First National Bank, Presinent San Diego Gas Company, Second Vice President El Cajon Valley Company, Treasurer Coronado Railroad Company, Treasurer South San Diego Company, res 1718 A
Hubbert Walter H., butcher, res 917 F
Hubbert W. H., painter and grainer, res 417 A
Hubon F. L., deputy City Assessor, res 1606 D
Hubon Irving A., surveyor with City Engineer, res 1606 D
Hubon Leonard J., student Jordan & Atherton Commercial College
Hudgins A. E., barber with R. H. Graham, res 951 Columbia
Hudson Lizzie Miss, waitress, res 951 Seventh
Huebner Louis (Niclaus & Huebner), res Trement House, 1046 Third
Huff Margaret Mrs., proprietress Little Casino Restaurant, 823 Seventh, res same

MEXICAN ART and CURIOSITY STORE. California, Arizona and New Mexico Curios. Novelties from all parts of the world. **Cor. Fifth and F Streets**

Latest Goods and Fashions at
J. F. RYAN, MERCHANT TAILOR.

Harville Bros. & Co., Commission Merchants, Fifth & K Sts., - - San Diego. Dealers in Fine Carriages and Buggies.

E. SERVANTES & SON, Harness and Saddle Makers, 426 5th St., San Diego.

Burkhart & Bailey, **Real Estate Brokers.** (Members Real Estate Exchange) **643 Fifth St.** We have on our books the most desirable City and Country Property to be found in S. D.

I. P. Nihell, Plaza Stove Store Fourth Street nr D.

South San Diego, G. Y. GRAY, GENERAL MANAGER. M. L. OLMSTED. Superintendent. (See page 9)

Huff Minnie Miss, with Mrs. M. Huff, res Arcade, cor Third and D

Hufford D. A., printer with **FERGUSON, BUMGARDNER & CO.**, res 945 F

Hufford D. A. Mrs., dressmaker, res 945 F

Huggett Harry, foreman with Water Co., res 908 E

Huggins J. W., retired, res northeast cor Twentieth and J

Hughes B. V. Mrs., res 1366 Front

Hughes Harry, molder, Standard Iron Works, res 1454 Sixth

Hughes James, blacksmith, res Coronado Beach

Hughes J. E., with West Coast Redwood Co., res Arcade 1207 D

Hughes J. W. (Conklin & Hughes), res The Brooklyn

Hughes Monroe, driver, res 1454 Sixth

Hughes Moses (Hughes & Co.), res 229 Seventh

Hughes T., carpenter, res 1010 E

HUGHES & CO. (M. Hughes and William Gehring), proprietors Standard Iron Works, northeast cor Seventh and L

Hull Laura E. Miss, music teacher, res The Revere 1126 Fourth

Hume Chas. E., lawyer, res 832 Seventh

Hume John, carpenter, res west side Tenth bet K and L

Humer John F., cigarmaker, with W. Deveraux, res Commercial Hotel

Humer Charles Floyd (Puterbaugh, Leovy & Humes), res room 19, Kuhn Building

Humes John N., jeweler, with M. German, res room 19 Kuhn building

Humeston R. C. contractor and builder, res 1137 Sixth

Humke G. W., machinist, with George M. Wetherbee, res at Wetherbee's mill

Humphrey C. D., piano varnisher and finisher, res 1049 Fourth

Humphrey C. D. Mrs., dress and cloak maker and milliner, 1049 Fourth, res same

PAYNE & PEARCE BUY AND SELL REAL ESTATE ON COMMISSION. Correspondence Solicited.
822 Sixth St., Sheidon Block.

C. A. Buss & Co. Cor. of Fifth and E, Headquarters South San Diego Co.,

FINE SIGNS MILLER & COSS, 1614 H STREET.

HAMILTON & CO., Gen'l Supply Store, - - 709 to 719 Fifth.
Branch Stores Coronado Beach and Oceanside.

Morgan & Hartzell Real Estate Brokers. 755 6th Street, near P. O.
City and Country Property Bought and Sold. House Renting Agency. Notary Public.

Humphrey E. G., with Russ Lumber & Mill Co., res Russ House bet Third and Fourth
Humphrey T. H., civil engineer, res 61 Fifteenth
Humphrey William (Humphrey & Co.), attorney at law, office 838 Sixth, res 846 Twelfth
HUMPHREY & CO. (William Humphrey), real estate agents, office 838 Sixth
Humphreys John, laborer with Standard Iron Works, res Ber- House
Hunsaker W. J. (Hunsaker & Brittt), res northeast cor First and Juniper
HUNSAKER & BRITT (W. J. Hunsaker and E. W. Britt), attorneys at law, office rooms 1, 2, 3, and 4, Backesto Block, 614 Fifth
Hunt Elizabeth Mrs. (widow) res 654 Eleventh
Hunt George E. P., boatbuilder, west side Atlantic, bet E and F, res same
Hunt G. W., res National ave, bet Twenty-Seventh and Twenty-Eighth, R. & H. add
Hunt George W. res Horton House
Hunt J. S. (Hunt & Roberts), res north side of L bet Twenty-second and Twenty-third, M. & S. add.
Hunt W. C., painter, res Holt House
Hunt Mrs., res Holt House
Hunt S. D. (S. D. Hunt & Co.), res St. James
Hunt S. D. & Co. (S. D. Hunt and S. H. Witt), real estate agents, 1432 E
Hunt & Roberts (J. S. Hunt and Albert Roberts), real estate brokers, 1537 F
Huntington David, res Florence Hotel
Huntington D. L., surgeon in charge U. S. army hospital, res Florence Hotel
Huntley C. A., retired, res east side Seventeenth bet I and J
Huny Louis, waiter with Ben. Messinger, res cor Sixth and C

Hotel Josephine, H. R. WARNER, Prop. Rates from $3 to $4 per day.
Orange Ave. bet. 3d & 4th, Coronado Beach.

COON & HURST, REAL ESTATE. Bargains in all the Additions to San Diego, Coronado Beach, City and County Property. The Business of non-residents will receive special attention. 1323 F STREET, P. O. Box 1500

RANDALL BROTHERS, & KENNEDY, STAPLE AND FANCY GROCERIES, ——QUEENSWARE,—— 5th St., opp. 1st National Bank.

T. J. CAPPS & CO., REAL ESTATE Ag's MONEY LOANED. 1413 F St. bet. 5th & 6th

THOS. K. CARLIN FOR SIGNS

Fred N. Hamilton Keeps the best assortment of Pocket Knives, Carvers and Forks. Table Knives and Plateaware to be found in the city. 721 Fifth St. Central Build'g

Huret Alfred, chief cook St. James
Hurlbut Frank, carpenter, res 848 State
Hurlbut J. I., res 848 State
Hurley J. J., carpenter, res northeast cor Grape and Second
Hurley Lizzie Miss, domestic with W. Wilson, res 1106 C
Hurly Daniel, res Grand ave bet Thirty-first and Thirty-second Whitney's add
Hurst Harry, real estate agent, res 832 Seventh
Hurst H. F. (Coon & Hurst), also boot and shoe maker, res 837 Seventh
Husfield H. M., lodging-house keeper, res 1523 K
Hussong John, canvasser, res 663 Eleventh
Huston C. M., clerk with City Engineer, res Windsor Hotel
Hutchinson A. M., engineer, res Coronado Beach
Hutchinson Charles O., res 1231 H
Hutchinson W., res Commercial Hotel
Hutton W. F. (Gould & Hutton), res Horton House
Hyacinth Mother, Lady Superior Academy of Our Lady of Peace
Hyatt George, carpenter, res 738 F
Hyde George, carpenter, res Arlington Hotel
Hyde G. F. (Davison & Co.), res 1714 B
Hyers F. C., barber, res southwest cor Ninth and B
Hyland Nellie Miss, domestic with Mrs. W. W. Stewart, res 636 E
Hylund C. J. (Ihlstrom & Hylund), res cor M and Twenty-fourth, M. and S. add
Hynding Peter, with San Diego Lumber Co., res Eighth bet I and J

I

Iaggee L., waiter, St. James Hotel
Icke George C., with City Engineer, res Occidental Hotel

The best investments can always be found at 824 FIFTH St. San Diego Development Co., W. H. HOLABIRD, Manager.

Wescott, Webb & Frary, TRUCKMEN, Pianos, Safes and Furniture Moved. All Kinds of Freight Handled. 6th & H St. (MASONIC Building.)

LEVI & WERTHEIMER, Wallpaper & Decorations 764 Fifth.

Visit La Jolla Park Cottage Hotel, O. G. WOOD, PROPRIETOR

Arnold, Jeffrey & Mouser, REAL ESTATE —Agents.— 862-864 6th St.

B. L. MUIR, REAL ESTATE AGENT, 1319 F STREET

FANCY GROCERIES, S. J. SILL, 763 FIFTH ST.

Otay Mesa, the Garden of the World, Guion, Hamilton & Hartley, S. W. cor. E and Sixth St. See colored page one.

Igleheart J. L., paymaster Coronado Beach Co., office cor Orange ave and First, Coronado Beach, res cor Sixth and D

Igleheart William, receiving teller First National Bank, res north side A bet Eighth and Ninth

Ihlstrom L. J. (Ihlstrom & Hylund), res cor Twenty-fourth and M, M. & S. add

Ihlstrom & Hylund (L. J. Ihlstrom and C. J. Hylund), real estate dealers, cor Twenty-fourth and M, M. & S. add

Ilderton Harry, clerk, res 1145 Third

Ilderton H. G., shipping clerk with S. G. Ingle, res east side Third, bet B and C

Ilderton S. H. S., bookkeeper, with S. G. Ingle, res 1145 Third

Indian Industrial School, San Diego ave, Old Town

Ingersoll Fred. A., architect, res Belle View Hotel

INGLE S. G., dealer in stoves, tinware, mantles, grates, art tile, plumer's supplies, etc, 725 to 729 Fifth and 726 to 730 Sixth, res 1461 Sixth

Ingle Clara L. Miss, res cor Seventh and Ash

Ingles P., with Gray & Co., res cor Tenth and K

Inker George, boot and shoemaker, res east side Twelfth bet H and I

INTERNATIONAL COMPANY OF MEXICO (The), office First National Bank Building, northwest cor Fifth and E. Edgar T. Welles president, George H. Sisson vice-president and general manager, Thomas G. Welles, assistant general manager, Richard A. Elmer treasurer, Luis Huller, resident director, W. E. Webb land commissioner, Charles B. Turrill assistant land commissioner, Charles Scofield, resident agent, M. Bernstein, resident agent, George W. Snyder, M. D., Chicago representative, Hanbury & Garvey, western land agents, Captain Francis Pavy, European representative

International Hotel, Mrs. H. Stack proprietress, 666 First

International Store, Brown & Welisch proprietors, 544 Fifth

DODGE & BURBECK, BOOKSELLERS & STATIONERS, Cor. of Fifth and D Sts.

San Diego Implement Company, Foot of Fifth St. AGRICULTURAL IMPLEMENTS, CARRIAGES WAGONS, ETC.

Putnam & Kilham Builders' and Heavy Hardware, Agricultural Implements Studebaker Wagons & Carriages

For Coronado Property go to Brookshire & Morse 821 6th St.

P. F. BACHMAN, Merchant Tailor, 863 Fifth bet. E and F.

SIGNS H. G. Williams E St bet 5th & 6th Telephone 99.

I. O. G. T. hall, Marston Block, 815 Fifth
I. O. O. F. hall, northwest cor Sixth and H
Ira George, laborer, res east side Ninth bet M and N
Irizar Adrian X., laborer, res Sunnyside, 958 Third
Irving R., stenographer, California Southern Railroad, res southwest corner Ninth and B
Isaacs Edward, barkeeper, St. James Hotel, res same
Isaacs Richard B., bookkeeper, with Carlson & Higgins, res northeast cor Eleventh and E
I. X. L. Store, S. Epstine proprietor, 507 and 509 Fifth

J

Jack S. T. Mrs. (widow), res 1969 Fourth
Jackman George H., paperhanger and painter, res north side G bet Twelfth and Thirteenth
Jackson Andrew, barber, res 807 F
Jackson C. Mrs., res 442 Eighteenth
Jackson Fred., bookkeeper for San Diego Gas and Electric Light Co., res 636 E
Jackson Henry, superintendent Coronado Beach Co., office Orange av bet First and Second, Coronado Beach
Jackson J. M., miner, res Cottage Hotel
Jackson J. Y., clerk Klauber & Levi, res 1068 Eleventh
Jackson M. A. Mrs., res northeast cor C and Fifteentli
Jackson T. M., with H. A. Perry, res cor K and Ninth
Jacob A. J., boots and shoes, 636 Fifth, res 1544 D
Jacob M., salesman with Lippmann & Kullman, res Bancroft Building
Jacob Meyer, clerk with A. J. Jacob, res Bancroft Building
Jacobs Edmund (Lehnhard & Jacobs), res Hotel Adelphi
Jacobs Emil, carpenter, res Cosmopolitan Hotel

Long & Hickok, Real Estate Brokers, Property bought and sold in the city and country. Rents collected 1434 E St. Bet 5th & 6th (north side) Correspondence solicited. Taxes paid. P. O. Box 1192. San Diego, Cal.

Paints, Oils and Glass W. B. CORLISS, Cor. Sixth and G Sts

Sam'l G. Ingle "Quick Medal" Gasoline stoves Jewel Gasoline stoves | 725 to 729 FIFTH ST.

HART & STERN, Real Estate Brokers and Auctioneers, 827 and 829 Fifth St.,

JACOBS L. M., cashier San Diego National Bank, res Horton House
Jacobs real estate agent, res 2104 L
Jacobson Louis, carpenter, res 1323 First
Jacoby Frank, pressman with F. M. Dalmazzo, res east side Seventh, bet C and D
Jacoby H. M., bookkeeper with **CHARLES S. HARDY & CO.**, wholesale and retail butchers, res 1031 Seventh
Jacox C. H., paperhanger with R. G. Alexander
Jacox William, paperhanger with R. G. Alexander
Jagger J., carpenter, res Holt House
Jagge Louis, waiter Florence Hotel
James E, clerk, res Twenty-sexenth bet I and J
James F. A., carpenter, res Topeka ave bet Thirty-first and Thirty-second, Whitney's add.
James Joseph, carpenter, res 1808 A
James J. P., res 826 Sixth
James William E., tinner with J. M. DeBaun, res Commercial Hotel
Jameson A. A., cigars and tobacco, 932 Fifth, res same
Jameson Walter, boilermaker, res 339 D
Jameson Walter, machinist, ave G, bet First and Second, Coronado Beach.
Jammison James, laborer, res American Hotel Old Town
Janeway J. B. H. (B. Salisbury & Co.), res Sun Building, cor Fourth and D
Jansen D., pattern maker with Standard Iron Works, res Ninth bet K and L
Janson G., carpenter, res St. Elmo, cor Second and H
Jasper A. W., res Oxford Hotel, Coronado Beach
Jaycox William, decorator and paperhanger, res 619 Tenth
Jean Lagier, laborer, res Cosmopolitan Hotel
Jeffery James, farmer, res 2370 E
Jeffers Jennie Miss, nurse maid with John H. Terry, res 1814 G

Pianos AND Organs on Installments at { CHASE'S MUSIC HOUSE.

WOOLWINE, SPRIGG & NERNEY, Leading Real Estate Brokers, Corner Fourth and D Sts., San Diego.

STANDARD FURNITURE CO., 521 and 523 FIFTH ST.

ROSS & DOW, Office on E St. bet. 4th & 5th | Have the best bargains in the city. Be sure you call and see them.

Turney & Fish, REAL ESTATE. We have the largest list of Choice Business, Residence and Acre Property. 852-854 6th St.

Geo. M. Trousclair, Whitewashing, Kalsomining, And House Cleaning, carpets taken up beaten and put down and gener l job work done. Apply or leave orders at Russell's Barber shop, 5th St., bet. F & G. Or send orders through P. O. box, 427

MURRAY, McGARVIE & CO. Real Estate Brokers, 1405 E st. nr. 5th City and Country Property Bought and Sold on Commission. Special attention given to large properties.

Jefferson P., laborer, res Commercial Hotel
Jeffrey R. N. (Arnold, Jeffrey & Mouser), res south side D, second house west of Twelfth
Jeffrey W., carpenter, res 1041 Fourth
Jelich Bert, cook at Saddle Rock Restaurant, res 754 Eighth,
Jemo George, res west side Atlantic bet Ash and Beech
Jen Joseph, sea captain, res 215 F
Jenkins D. W., res Tremont House
Jenkins Edward, carpenter, res 2221 D
Jenkins George F., mechanic, res 934 Front
Jenkins H. B., mechanic, res 934 Front
Jenkins John H., gardener, res Oxford Hotel, Coronado Beach
Jenkins Joseph, res 858 State
Jenks C. C., attorney at law and manager San Diego Collection Bureau, office 868 Fifth, res 936 Ninth
Jenks M. W., watchmaker, jeweler and engraver, west side Sixth nr F, Pierce-Morse Block, res 924 Ninth
Jenne George C., chairmaker with Chadbourne Furniture Co., res 832 Front
Jenner L. Miss, res 1366 Second
Jens J. C. (Mitchell & Jens), res southwest cor Atlantic and D
Jensen Peter C, clerk with P. O'Connell, res 644 Fourth
Jenson Thomas, salesman with Long Bros., res west side Eleventh bet F and G
Jepsen Christian, res 227 Twelfth
JESAULD EDWIN, JR., watchmaker and jeweler, 810 Fifth, res 1654 State
Jessop Samuel R., millhand with Olsen, Graham & Weldon, res Commercial Hotel
Jewell A. W. (Jewell & Co.), res 1053 Tenth
JEWELL & CO. (A. W. Jewell and Fred H. Frey), real estate agents, 837 Fifth
Jim Lee, Chinese laundry, 633 Third
Jimenes Sosten, teamster, res Washington Square, Old Town

KNOX'S EL CAJON HOTEL, - A. L. KNOX, Proprietor.

Spach & Dranga Job Workers in every Discription of TIN, COPPER and SHEET IRON WORK, 1215 F.

Palace Crockery Store 844 to 848 5th st | Lamps and Silverplatedware

The Finest line of Brushes & Combs at **San Diego Pharmacy**, Cor. 5th & D Sts. C. R. Williams, Pro.

Go to **A. E. Dodson & CO.,** For Railroad Tickets at Cut Rates **D St.** bet 4th and 5th

Johansen Herman, porter Horton House
Johansen J. B., carpenter, res St. Elmo, cor Second and H
Johndrew A. H., teamster, res Holt House
Johndrew Jos., contractor, res room 30 New Carleton Hotel
Johndrew Joe, teamster, res Holt House
Johnson Ada Miss, chambermaid Arlington Hotel
Johnson Arthur, ship carpenter, res 820 H
Johnson Ashley, with Union Ice Company, res west side California bet E and F
Johnson Augusta Mrs. (widow), res south side F bet Eleventh and Twelfth
Johnson A. B., cigars and tobacco, 1618 F, res same
Johhson Benjamin, with German bakery southeast cor F and Eleventh, res south side F bet Eleventh and Twelfth
Johnson Ben., taylor with John F. Ryan, res east side Second bet A and B
Johnson Block, northeast cor Fifth and E
Johnson Caddie Miss, res 464 Third
Johnson Chris., upholsterer with A. B. Forman
Johnson C. A., expressman, res Horton House
Johnson C. B., res 408 Thirteenth
Johnson C. F., policeman, res L bet Fourteenth and Fifteenth
JOHNSON C. M., physician and surgeon, office rooms 1 and 3 Gilbert Block 955 Fifth, res Florence Hotel
Johnson C. N., carpenter with San Diego Mf'g Company, res northeast cor Twenty-second and G
Johnson D. A. Mrs. (widow), res 1104 First
Johnson E. D., ticket clerk California Southern R. R., res 1140 Front
Johnson Edgar E., carpenter, res 1140 Front
Johnson E. R., carpenter, res Silvergate Restaurant, P bet Twenty-first and Twenty-second, M. & S. add
Johnson Frank, carpenter, res cor Second and Orange ave, Coronado Beach

Mexican Art & Curiosity Store, Pottery from Guadalupe made by Aztec Indians. Cor. of 5th & F Sts.

Fine Business Suits to Order J. F. RYAN, MERCHANT TAILOR.

Harville Bros & Co., see colored page opp. County Directory

E. Servantes & Son, Harness & Saddle Makers, 426 5th St., San Diego.

Burkhart & Bailey, REAL ESTATE BROKERS, No 643 Fifth St., Make investments; collect rents; pay taxes and act as agents for non-residents. Reference 1st National Bank, San Diego

SOUTH SAN DIEGO, G. Y. Gray, Gen'l Manager
M. L. OLMSTED, Superintendent. (see page 9.)

Johnson F. E., contractor and builder, res 408 Thirteenth
Johnson Francis M., res cor Avenue K and Fifth, Coronado Beach
Johnson George, laborer with J. Bidwell, res I near Front
Johnson George, carpenter, res Central Hotel, 1122 D
Johnson George A., Captain, res Washington Square, Old Town
Johnson George W., mariner, res on vessels
Johnson Georgia Miss, res 443 Fourth
Johnson Gustave, bricklayer, res south side F bet Eleventh and Twelfth
Johnson H., bridgeman C. S. R. R. Co., res Silvergate Restaurant, P bet Twenty-first and Twenty-second, M. & S. add
Johnson H. M., farmer, res 434 Thirteenth
Johnson H. R., office northeast cor Seventh and F
Johnson James, barber, res 1723 J
Johnson James, barber, at 568 Fifth
Johnson J. A., car driver, res Ninth bet H and I
Johnson James A., with street car, res 539 Ninth
Johnson John, res 858 State
Johnson John A., barkeeper with Geo. H. Bell, res Pierce-Morse Building
Johnson John E., plasterer, res 666 Seventeenth
Johnson J. F. canvasser sewing machine department with George W. Marston
Johnson J. O., carpenter, res east side Twelfth bet F and G
Johnson J., barkeeper with George H. Bell, res Sheldon Block
Johnson Lewis E., contractor and builder, res 918 C
John Louis C., builder, res 918 C
Johnson Louise A., domestic, res 856 Ninth
Johnson Munro, bookkeeper, res 1957 Fourth
Johnson M., bookkeeper Consolidated National Bank, res Chula Vista
Johnson N., ship carpenter, res Oxford Hotel, Coronado Beach

Payne & Pearce, REAL ESTATE AG'TS, Collect rents, pay taxes, etc. 822 Sixth St. Sheldon Block.

I. P. NIHELL, PLAZA STOVE STORE, FOURTH ST. near D.

Plain and Decorative Paper Hanging, **Miller & Coss,** 1614 11 St.

South San Diego Co. Headquarters C. A. Buss & Co. Cor. FIFTH & E Sts.

HAMILTON & CO., General Supply Store, 709 to 719 Fifth.
Branch Stores Coronado Beach and Oceanside.

COON & HURST, REAL ESTATE Bargains in all the Additions to San Diego, Coronado Beach, City and County property. The business of non-residents will receive prompt attention. 1323 F Street. P. O. Box 1500

Morgan & Hartzell, real estate brokers, 755 6th st. nr. p. o.
City and country property bought and sold. House renting agency. Notary Public.

Johnson Nellie Miss, student, Jordan & Atherton Commercial College
Johnson N. S., salesman with Fred N. Hamilton, res 1109 F
Johnson Clive S., carpenter, res southeast cor Twenty-second and G
Johnson P., laborer, res 927 G
Johnson P., captain of steamer Gen. McPherson, res east side Atlantic, bet D and E
Johnson P. J., laborer, with San Diego Mf'g Co., res north side G bet Twenty-sixth and Twenty-seventh
Johnson P. L., with San Diego Lumber Co., res Eleventh bet L and M
Johnson P. M. (W. T and P. M. Johnson), res 1128 Grape
Johnson Robert, real estate agent, res 840 Eighth
Johnson R. A., president Gregory Springs Mineral Water Co., res 934 Eighth
Johnson Robert H., with Russ Lumber and Mill Co., res 753 Arctic
Johnson Solomon, janitor First National Bank, res 803 F
Johnson Sophia, domestic, with N. P. Lundeen, res 1155 Thirteenth
Johnson S. B., carpenter, res northwest side Cedar bet Atlantic and California
Johnson T. J,, real estate, res 1729 E
Johnson William, tailor, 727 Sixth, up stairs, res Grand View Hotel
Johnson W. G., carpenter, res 1018 F
Johnson William G., res cor ave K and Fifth, Coronado Beach
Johnson W. H., messenger C. S. R. R., res southwest cor Fifth and C
Johnson W. H., dealer in fruits, confectionery, cigars and tobacco, 1031 Fourth, res same
Johnson W. O., station baggage master C. S. R. R., res D street depot

Hotel Josephine, H. R. Warner, prop. Rates $3 to $4 per day
Orange ave., bet. 3d & 4th, Coronado Beach

RANDALL BROS. & KENNEDY, STAPLE AND FANCY GROCERIES, —QUEENSWARE,— 5th st., opp. First National Bank.

T. J. CAPPS & CO., Real Estate Ag'ts, MONEY LOANED. 1413 F st., bet. 5th and 6th.

THOS. K. CARLIN FOR SIGNS

Fred N. Hamilton Has been here since 1873, and has now the finest stock of HARDWARE to be found in San Diego. 721 FIFTH ST. Central Market Building

Johnson W. T. (W. T. and P. M. Johnson), res northeast cor Grape and Second

Johnson W. T. & P. M. (W. T. Johnson and P. M. Johnson), proprietors Alta Stables, Grape bet Second and Third

Johnson W. W., machinist, res cor ave K and Fifth, Coronado Beach

Johnson, farmer, 434 Thirteenth

Johnston Andrew, carpenter, res east side Sixteenth bet A and B

Johnston E. D., assistant ticket agent, res 2128 J

Johnston E. D., clerk with C. S. R. R., res cor Thirteenth and J

Johnston F. E., contractor and builder, res 408, cor J and Thirteenth

Johnston Frank V., student Jordan & Atherton Commercial College

Johnston J. A., clerk with John C. Daly, res east side Eighth bet H and I

Johnston Samuel, with Gray & Co., res room 42, The Bancroft, cor Fifth and G

Johnston W. O., baggage clerk C. S. R. R., res D street station

Johnduhl H. C., bookkeeper, res east side Atlantic bet D and E

Jones Albert J., clerk with S. G. Ingle, res 1644 D

Jones Alfred, mining expert, res northwest cor K and Twenty-fourth, L. and T. Co.'s add

Jones Burnie, tailor with John F. Ryan, res 805 State

Jones B. F., laborer, res 557 Eleventh

Jones C. (Flower, Jones & Co.), res west side Seventh bet B and C

Jones Charles, night clerk Florence Hotel, res same

Jones Charles A., leader and director City Guard Band and Grand Orchestra

Jones Clawson, real estate agent, res 1054 Seventh

Jones C. M. Mrs., with Mrs Eva L. Horton, res Sunnyside, 958 Third

W. H. Holabird, Manager. San Diego Development Co. 824 Fifth St. The finest city and country property.

WESCOTT, WEBB & FRARY, Truckmen, Sixth St., (Masonic Building.) Pianos, Safes and Furniture Moved. All kinds of Freight Handled.

LEVI & WERTHEIMER, ART GOODS, 764 5TH

La Jolla Park Cottage Hotel, O. G. Wood, Proprietor.

ARNOLD, JEFFREY & MOUSER Real Estate Agents, 862-864 6th St.

CORONADO BEACH PROPERTY A SPECIALTY, B. L. Muir, 1319 F.

SILL, THE GROCER, 763 FIFTH, Telephone 77.

Otay Mesa! Best Climate in America. (see colored page 1).
Guion, Hamilton & Hartley, cor. E and 6th St., San Diego, Calif

Jones D. F. (Jones & Whittle), res northeast cor Eleventh and J
Jones D. F., painter, res 341 Eleventh
Jones D. M., real estate agent, res 1054 Seventh
Jones Etta M. Miss, res 341 Eleventh
Jones Frank, with Southern California Lumber Co.
Jones F. F., barkeeper at Bank Exchange Saloon, res 1041 Sixth
Jones G. W., carpenter, res 630 Fourteenth
Jones George, with San Diego Lumber Co., res Alameda House, cor Sixth and J
Jones J. A., clerk with Woods & Harry res southeast cor Tenth and C
Jones James P., Justice of the Peace, court 1024 D, res Reily st Sixth Ward
Jones John Mrs., res 522 Tenth
Jones J. F. (La Tourette & Jones) res Challos valley
Jones J. L. Rev., Congregational Minister, res 1936 Fifth
Jones John R. (Wellborn, Jones & Van Dyke), res Fourth bet A and Ash
Jones L., lodging house near Orange and Isabelle aves, Coronado Beach
Jones Lee, hackdriver with Levi & Clark
Jones L. E., res Orange Avenue Hotel, Coronado Beach
Jones M., laborer, res west side Atlantic bet A and B
Jones Owen, laborer, res Holt House
Jones Richard A., laborer with Klauber & Levi, res Commercial Hotel
Jones R. C., assistant manager Real Estate Exchange of San Diego, res 754 Fourteenth
Jones S. P., retired, res 1640 G
Jones W. W. Mrs. (widow), dressmaker, res cor Fourteenth and G
Jones W. W., res 656 Front

SCHOOL SUPPLIES, Dodge & Burbeck, COR. FIFTH & D STS.

Buggies, Carriages, Farm Wagons, Etc.
S. D. I. C., Foot of Fifth St.

Putnam & Kilham, Builders' and Heavy Hardware, Agricultural Implements, Studebaker Wagons & Carriages

SIGNS | **H. G. Williams E St. bet 5th & 6th, Telephone 99**

Jones & Whittle (D. F. Jones and James T. Whittle), house and sign painters, 821 Seventh

Jordan A. S., bookkeeper with S. G. Ingle, res 1055 Seventh

Jordan C., carpenter, res Coronado Beach

Jordan James, real estate dealer, res Arlington Hotel

Jordan John T., salesman with Lippmann & Kullman, res room 29 Bancroft Building

Jordan Leslie A. (Jordan & Atherton) res Q bet Thirty-third and Felton, Chollas valley

JORDAN & ATHERTON (L. A. Jordan and A. W. Atherton), principals of the Jordan & Atherton San Diego Commercial College, English and Stenographic Institute, Bancroft Building, southeast cor Fifth and G, entrance 1423 G

Jordan & Atherton San Diego Commercial College, English and Stenographic Institute Bancroft Building, southeast cor Fifth and G, entrance 1423 G, Jordan & Atherton principals

JORRES G. W., Postmaster, office southeast cor Sixth and F, res 1267 Union

Jorres W., commission merchant, res 1217 Union

Josse L. M., retired, res 933 Seventh

Josset Jos., teacher of languages, res 727 Fifteenth

Journeay George, contractor and builder, res 1740 D

Joy Allen P., student Jordan & Atherton Commercial College

Joy R. Mrs., res Third bet B and C

Joy T. B., delivery clerk Postoffice, res 1157 Third

Juch Ida Miss, cashier at Great Eastern, res east side Third bet E and F

Juch I. Mrs., music teacher, res 847 Third

Judah Mansfield, salesman, with Place & Simmons, res Russ House

Judah T. D., with Harris & Sproul

Judd C. W., photographer, with J. C. Parker, res Silver Terrace, Mission Valley add Old Town

John T. Long, CONTRACTOR & BUILDER, 1434 E St., P. O. box 1192. Estimates furnished on all kinds of Public and Private Buildings.

W.B. Corliss, Dealer in **Paints, Oils, Glass Wall Paper and Varnishes.** All kinds of Ready-Mixed paints. **Cor. 6th & G Sts.**

P. F. BACHMAN, MERCHANT TAILOR, 863 5th bet. E & F.

For Special Bargains call on Brookshire & Morse, 821 Sixth St.

Superior Stoves and Ranges
——ELMWOOD RANGES—— Sam'l G. Ingle 725 to 729 Fifth St.
726 to 730 Sixth St.

The San Diego Abstract Co., Chief Searchers of Records Offices cor. 4th & D Sts

Standard Furniture Co., Upholstery Goods, 521 to 523 5th

For Bargains in Real Estate call on HART & STERN 827 and 829 Fifth St.

Judd Domonick, tailor, with William J. Ehrhardt, res 1021 H
Judkins Martha Miss, res 1053 Tenth
Judson G. Frank, director Electric Rapid Transit Street Car Co., res north side D, bet Seventeenth and Eighteenth
Juisich Gus, carpenter, res The Pickwick, 1029 Fourth
Julian A. H. (A. H. Julian & Son), res 527 Fourth
JULIAN J. M., president and treasurer San Diegan Publishing Co. and editor the Daily and Weekly San Diegan, res 1566 Sixth
Julian W. A. (Julian & Son), res 1217 H
JULIAN & SON (A. H. Julian and W. A. Julian), plumbers and dealers in hardware, stoves and tinware, 535 Fifth

K

Kaesepier Emma Miss, domestic with R. H. Furman, res 720 Cedar
Kalluseny S., laborer, res Coronado Beach
KAMMAN C. F., editor and proprietor Sued-California Deutsche Zeitung, office 641 Fourth, res 520 E
Kampling B. (Kampling & Stoner), res 855 Second
Kampling & Stoner (B. Kampling and William H. Stoner), proprietors Central Livery Stable, east side Third bet E and F
Kanady S. W., clerk with Putnam, Buckley & Co., res east side Seventh bet D and E
Kane D. E. Miss, domestic with D. P. Hale, res 1210 Cedar
Kansas City Shaving Parlors, Pierce-Morse Building, F near Sixth, H. Fierman proprietor
Kapp C. F., barkeeper Horton House, res same
Karber & Lohmann proprietors Berlin House Thirteenth bet K and L

CHASE'S MUSIC HOUSE, 907 SIXTH ST., San Diego.

Ross & Dow, REAL ESTATE BROKERS Office on E St. bet. 4th & 5th

Turney & Fish We can give you the best bargains of any firm in the city. Why? Because we do a strictly legitimate business. 852-854 6th

For Coronado Beach Property go to Murray, McGarvie & Co. Real Estate Brokers.
1405 E St. cor. of Fifth St.

Karlstron Carl, night clerk St. James Hotel, res same
Kaufman A. Mrs. (widow), res 66 Sixteenth
KAUFMAN MOSES M., real estate, loan and insurance agent, 822 Sixth, res 66 Sixteenth
Kaufman S. L., teamster, res 245 Eighth
Kautz O. Mrs. (widow), res 1022 A
Kearny John, draughtsman with G. C. Clements & Co., res The Belle View
Kearny Robert, bellboy St. James Hotel
Kearney Thomas, tailor, res 820 Eleventh
Kearns William T., searcher of records with the San Diego Abstract Company, res 730 Eleventh
Keating A. C. Mrs., res 1820 E
Keating M., real estate agent and Notary Public, office 1320 F, res 864 E
Keefover C. A. Mrs. (widow), fruit stand south side F near Sixth, res east side Tenth bet G and H
KEEFE THOMAS, physician and surgeon, office and residence 835 Fifth
Keenan Charles, hostler with E. F. Goddard, res northeast cor Third and F
Keeney Mrs., chambermaid, Arlington Hotel
Keepers F. H., agent, office rooms 26 and 27 Pierce-Morse Building, res The New Carleton
Keeth C. A., carpenter, res 1629 F
Keeton Thomas, painter, res 1034 Fifth
Kehoe William, fisherman, res west side Atlantic bet C and D
Keiller John, expressman, res 2230 J
Keith A. D., proprietor The Bancroft furnished rooms, southeast cor Fifth and G, entrance 1423 G, also collector San Diego Union Co.
Keith F. V., with National City Water Co., res southwest cor Seventeenth and B

Knox's Hotel, First-class in every Appointment. El Cajon. Established in 1887.

Geo. M. Houscian, whitewashing, kalsomining general job work done. Apply or leave orders at Russ's Barber shop, 5th St. bet. F & G. Or send orders through p. o. box 427.

San Diego Cornice Works, GALVANIZED IRON CORNICE, WINDOW CAPS, METALIC SKYLIGHTS, No. 1215 F STREET.

Palace Crockery Store 844 to 848 5th St. TABLE GLASSWARE

The purest and finest drugs used in prescriptions at **San Diego Pharmacy** **Cor. Fifth & D sts.** C. R. Williams, Proprietor.

Go to A. E. Dodson & Co. For Reliable Insurance, **D St. bet. 4th & 5th**

Keith J. C. M., architect with Reed Bros., res Tremont House
Keith Kittie H. Miss, student Jordan & Atherton Commercial College
Kellam R. F., president Estudillo Land and Water Co., res southwest cor Second and Maple
Kelburg J. W., carpenter with George M. Wetherbee, res cor Eighth and J
Kelleher Ralph, compositor Bee Publishing Co., res west side Union, first house north of Beech
Kellet Oliver, carpenter, res 933 Ninth
Kelley Charles, carpenter with George M. Wetherbee, res cor Ivy and California
Kelley C. E. (Handley & Kelley), 757 Second
Kelley James, laborer, res 438 Fifth
Kelley John, clerk with P. W. Goodwin, res north side J bet Twenty-fifth and Twenty-sixth
Kelley Mike, laborer, res 438 Fifth
Kelley P., res Russ House
Kelley Pat., res I bet Union and State
Kelley Samuel, real estate agent, res cor National av and Twenty-eighth, R. and H. add
Kelley Wilford S., music teacher, res cor National av and Twenty-eighth, R. and H. add
Kellogg C. D., tinner with Julian & Son, res Cantlin House, east side Eighth bet H and I
Kellogg C. M., res 754 Eighth
Kellogg M. G., contractor, res 754 Eighth
Kelly C. W., cabinetmaker, res northwest cor Ivy and California
Kelly F. M., cabinetmaker, res northwest cor Ivy and California
Kelly Harmon, clerk with Cline & Mumford, res 416 F
Kelly James, carpenter, res 1133 Third

Newton & Burnell, **Real Estate Brokers,** 771 Fifth St. cor. F. Good Properties. Close Prices. Quick Work. Call and see us Branch office nr. Hotel del Coronado, Coronado Beach

HARVILLE BROS. & CO. Wholesale and Retail Dealers in Fifth and K Streets, San Diego. Wagons and Carriages, Hardwood

E. SERVANTES & SON, Harness and Saddle Makers, 426 5th St., San Diego.

Fine Dress Suits to Order J. F. RYAN, MERCHANT TAILOR

Burkhart & Bailey, Real Estate Brokers, members of the real estate exchange, No. 643 Fifth Street..
☞Choice Business, Resident and County property. Ranch property sold in tracts to suit purchasers.

I. P. Nihell, Plaza Stove Store Fourth Street nr D.

South San Diego, G. Y. GRAY, GENERAL MANAGER.
M. L. OLMSTED, Superintendent. (See page 9)

Kelly John, blacksmith with O. Whitmore, res west side Fourth bet H and I
Kelly Peter, carpenter, res 1133 Third
Kelly Robert, hodcarrier, res southwest cor California and Fir
Kelly Thomas J., hotel keeper, res 410, 412 and 416 F
Kelsey George, carpenter, res Central Hotel, 1122 D
Kemmerer Belle Miss, compositor, with San Diegan Publishing Co., west side Columbia bet Ash and Beech
Kemmerer Frank, messenger, with Coronado Beach Co., res State bet Beech and Ash
Kemp Charles, laborer, with San Diego and Coronado Water Co., res at works, Old Town
Kendall C. L., carpenter, res southwest cor N and Sixteenth
Kendall G. F., plumber, res Adella st., Coronado Beach
Kendall M. A. Mrs., res The Brunswick
Kendall M. A. Mrs., dressmaker, res southwest cor N and Sixteenth
Kendall R. A., painter and grainer, 657 Third
Kennedy James, res Russ House
Kennedy John J., buss driver, res New Carleton Hotel
Kennedy L. S., surveyor, res Arlington Hotel
KENNEDY NAT (Randall Bros. & Kennedy), res 357 Sixteenth
Kennedy Walter, student, The Jordan & Atherton Commercial College
Kenney E. H., marine engineer, res Arlington Hotel
Kenney James, with Southern California Lumber Co
Kennedy T. H., clerk with Schiller & Murphy, res Commercial Hotel
Kennedy William, laborer, res 940 Columbia
Kenney, res 1632 G
Kenyon Andrew S., accountant and abstract maker, res New Carleton Hotel
Kerr L. C. Miss (Kerr & Sturges), res nr cor Eleventh and H

Payne & Pearce Do a General Real Estate Business at 822 Sixth St., (Sheldon Block.)

C. A. Buss & Co. REAL ESTATE BROKERS. Coronado and City Property a Specialty.
Corner of FIFTH and E Streets.

MILLER & COSS Will paint or Paper your House in a Satisfactory Manner or no Charge, SHOP 1614 H ST

HAMILTON & CO., Gen'l Supply Store, - - 709 to 719 Fifth. Branch Stores Coronado Beach and Oceanside.

Morgan & Hartzell Real Estate Brokers. 755 6th Street, near P. O. City and Country Property Bought and Sold. House Renting Agency. Notary Public.

Kerr Patrick, carpenter and cabinet maker, with L. Dam pf, res 1918, Columbia
Kerr Robert J. (Gray & Kerr)
Kerr & Sturges (Miss L. C. Kerr and Miss S. L. Sturges), dressmakers, 1604 F
Kerren E. Mrs. (widow), res Old Town
Kerren John, res 1005 Thirteenth
Kerren William, deputy constable, res 731 Fifth
Kerwin Annie Miss, res 1820 E
Ketchum Percy, canvasser, res 663 Eleventh
Kettle Nelson, nurseryman, res cor ave I and First, Coronado Beach
KEW M., attorney at law, office room 6, Young's Block, southeast cor Fifth and F, res near northwest cor Eighth and A
Keyes J., painter and paper hanger, res P bet Twenty-ninth and Thirtieth, Reed & Hubbell's add
Keyes N. Mrs. (widow), res P bet Twenty-ninth and Thirtieth, Reed & Hubbell's add
Keyes W. S., printer, with F. M. Dalmazzo, res P bet Twenty-ninth and Thirtieth, Reed & Hubbell's add
Kidd J. S., electrician, res Windsor Hotel
Kidd William, contractor, res 638 Third
Kiernan James, laborer, res 438 Fifth
Kies B. E., res I bet Twenty-second and Twenty-third, M. & S. add
KIES B. W., insurance and real estate agent, office room 6, Sheldon Block, res 2730 H
Kies Fernando, real estate agent, res 2742 H
Kiessig Charles (Ecker & Kiessig), res 845 Eleventh
Kilday J. R. Mrs., res 927 Twelfth
KILHAM EDWARD (Putnam, Buckley & Co.), res 1957 Fourth
Kimball E. M., res 1910 India
Kimball F. E. A. (Kimball, White & Co.), res room 17 Sun Building, cor Fourth and D

Hotel Josephine, H. R. WARNER, Prop. Rates from $3 to $4 per day. Orange Ave. bet. 3d & 4th, Coronado Beach.

COON & HURST, REAL ESTATE. Bargains in all the Additions to San Diego, Coronado Beach, City and County Property. The Business of non-residents will receive special attention. 1323 F STREET, P.O. box 1500

RANDALL BROTHERS, & KENNEDY, STAPLE AND FANCY GROCERIES, QUEENSWARE, 5th St., opp. 1st National Bank.

T. J. CAPPS & CO., REAL ESTATE Ag's MONEY LOANED. 1413 F St. bet. 5th & 6th

THOS. K. CARLIN FOR SIGNS

Headquarters for Hardware at Fred. N. Hamilton's 721 Fifth
Extending through Central Market Building to 6th. Give him a call and get prices.

Kimball, I. M., sailmaker, cor D and Atlantic, res New Carleton

Kimball W. Dana, res The Elite, cor Third and D

KIMBALL, WHITE & CO. (F. E. A. Kimball, W. H. Stewart-White and Robert Hornbeck), publishers and proprietors Coronado Evening Mercury, office Orange ave bet Second and Third, Coronado Beach

Kimbel Captain, res the New Carleton, cor Third and F

Kimes J. E. (Kimes & McGurck), res463 Nineteenth

KIMES & McGURCK (J. E. Kimes and E. McGurck), real estate brokers, 620 Sixth

Kimple P. M., with West Coast Redwood Co., res southwest cor Atlantic and C

Kind Frank, laborer, res 438 Fifth

Kindleberger F., foreman moulding department Coronado Mill Co., res Coronado Beach

Kinder Hugh, wire worker, res cor L and Twenty-sixth, Land and Town Co. add

KINDLER ALBERT, tinner, plumber and gasfitter, Seventh bet H and I, res Eureka House

KING B., city superintendent of streets, office City Hall, res International Hotel

King James, laborer, res 438 Fifth

King John, barkeeper, res Germania House, Seventh bet F and G

King P., laborer, res Holt House

King P. C. (San Diego Novelty Hardware Co.), res 1142 Fourth

King T. H. (King & Co.), res Brandt Block

King William H., magnetic healer, res 763 Seventh

King & Co. (T. H. King and T. E. Farnsworth), proprietors King's restaurant, 645 Sixth

Kingston G. A., carpenter, with San Diego and Coronado Water Co., res Mission Valley, at Water Works

If you have property to sell or buy call on **SAN DIEGO DEVELOPMENT CO.,** W. H. Holabird Manager. 824 FIFTH STREET.

First-class accommodations at **LA JOLLA PARK COTTAGE HOTEL** O. G. WOOD, PROPRIETOR.

Wescott, Webb & Frary, TRUCKMEN, Pianos, Safes and Furniture Moved. All Kinds of Freight Handled. 6th & H St. (MASONIC Building.)

LEVI & WERTHEIMER, Stationers and Booksellers, 764 FIFTH.

Arnold, Jeffrey & Mouser, REAL ESTATE —Agents.— 862-864 6th St.

OTAY MESA! - The Place above all others for a Home!
(See ad of Guion, Hamilton & Hartley, page 1)

Kingston Paul, res 1044 Fir
Kinkle W. S., res The New Carleton, cor Third and F
Kinlock Ella Mrs., dressmaker, room 24 Sheldon Block
Kinney G. N. (Cowan, Kinney & Co.), res cor Twenty-eighth and Boston ave, Keed & Hubbell's add
Kinney Mary Miss, assistant teacher at Northwest Institute, res 1112 Fir
Kipling J. P., civil engineer, with Coronado Beach Co, res Oxford Hotel, Coronado Beach
Kiplinger W. F., with Southern California Lumber Co
Kipp J., contractor, res Russ House
Kirby Ed. (Kirby & Beam) res 736 D
Kirby Mrs. (widow), res 1064 Fifteenth
KIRBY & BEAM (Ed. Kirby and Walter Beam), real estate agents, 826 Sixth
Kirkbride Thomas, engineer, res 957 Arctic
Kirkland I. S. R., veterinary surgeon, res 720 Third
Kirwin Olive Mrs. (widow), waiter, res 651 Third
Kirwin Olive Miss, clerk with Charles Carroll, res cor Columbia and G
Kirschner J., salesman with Lippmann & Kullman, res Russ House
Kiser J., carpenter, res International Hotel
Kismat Joe, butcher with **CHARLES S. HARDY & CO.**, wholesale and retail butchers
Kishpert Nellie Miss, res 1520 Cedar
Kitton J. C. (Occidental Ice and Refrigerator Company) res The Brooklyn
KIZER CHARLES E., carriage trimmer, 1526 I, res 2338 H
Klaes Kasper, laborer, res 614 Fourteenth
Klaiber Frank, proprietor Frank's Exchange 868 Sixth, res cor Second and F
KLAUBER A. (Klauber & Levi), res 1324 Sutter San Francisco

DODGE & BURBECK, BLANK BOOKS AND LEGAL BLANKS, Cor. Fifth and D Sts.

B. L. MUIR, CORONADO BEACH PROPERTY

Crockery, Glassware and Choice Groceries at S. J. SILL'S 763 FIFTH

Rushford Hollow Axle Farm Wagons. Replace Axle Free if Broken or Bent.

Putnam & Kilham Builders' and Heavy Hardware, Agricultural Implements Studebaker Wagons & Carriages

SIGNS H. G. Williams E St bet 5th & 6th Telephone 99.

Klauber M., clerk with Klauber & Levi, res Leland cor Sixth and E

KLAUBER & LEVI (A. Klauber and S. Levi), wholesale dealers in groceries, hardware, wines and liquors, cigars and tobacco, agricultural implements, carriage and wagon material, heavy hardware, iron and steel, cor Fourth and H

Klays Harry, salesman in carpet department at Great Eastern, res southwest cor Second and C

Kleine A. Mrs., res 1668 Columbia

Klein Eugene, jeweler, room 29 Brown Block, res same

Klien Emil, compositor Sued-California Deutsche Zeitung, res 1668 Columbia

Klene E., real estate agent, res 1319 First

Kline W. B., real estate dealer, office 640 Fifth, res west side Fifth bet Laurel and Kalmia

Klippel Charles, baker, res 769 Twelfth

Klippen J. H., stair builder with H. A. Perry, res 330 Tenth

Klippen J. H., draughtsman, res 330 Tenth

Klott J., res Oxford Hotel, Coronado Beach

Kluss John, sailor, res southwest cor Eighth and I

Knapp James, carpenter, res Adella st, Coronado Beach

Knapp L. P. Mrs., magnetic healer, res 1617 F

Kneale William, brickmason, res 2203 J

Kneale Thomas (S. R. Lyons & Co.), brick contractor, res 320 Sixth

Knee S. S., molder with Standard Iron Works, res cor Ninth and L

Kneedler F. S., bricklayer, res rear of 1732 K

Knettle William G., carpenter, res 839 Eighth

Knight Al., printer, res 313-315 Sixth

Knight L., paper hanger, res 313 Sixth

Knight Robert, res Oxford Hotel, Coronado Beach

Knowland Joseph, president Southern California Lumber Company, res San Francisco

Long & Hickok, Real Estate Brokers, 1434 E St. Bet 5th & 6th (north side) Property bought and sold in the city and country. Rents collected icited. Taxes paid. Correspondence solP. O. Box 1192. San Diego, Cal.

WALL PAPER Ready-mixed paints and varnishes W. B. CORLISS, Cor. Sixth and G

Don't Fail to see the list of Brookshire & Morse BEFORE BUYING PROPERTY IN SAN DIEGO OR CORONADO BEACH

P. F. BACHMAN, Merchant Tailor, 863 Fifth bet. E and F.

Sam'l G. Ingle (Successor to Williams & Ingle) Fine Art Tiles, Mantles & Grates 725 to 729 5th

HART & STERN 827 & 829 FIFTH ST., Have the largest list of city and country property controlled by any one firm in the city.

Knowles A. C., plumber, with T. J. Murphy, res 1142 Third
Knowles C. E., engineer, res High Bros. barn cor N and Twenty-first, M. & S. add
Knowles G. H., policeman, res 1142 Third
KNOX A. L., proprietor Knox's Hotel, res El Cajon
Knox C. D., (Knox & Van Haren), res 1120 Fourth
Knox & Van Haren (C. D. Knox and F. E. Van Haren), druggists, 1120 Fourth
Kobes Charles B., carpenter and cabinetmaker, with H. A. Perry, res 721 Second
Koch Frank, cook at St. James Hotel
Koch Henry J., barber, res 932 First
Koch Josephine Mrs., chambermaid New Carleton Hotel
Koeppin F., gardener, res 2246 K
Koerner C. A., stairbuilder, res Coronado Beach
Koerner F. J., carpenter, res Coronado Beach
Koerner G., waiter at Horton House
Koerner L., carpenter, res Coronado Beach
Kohler Albert, with H. A. Perry, res 647 Front
Kohn E. C., salesman with J. M. Lenz
Kohn Rudolph, res 742 Third
Kolmshlay Louise Miss, Domestic with I. Wertheimer, res 731 Tenth
Kooken J. A. (Bordwell, Kooken & Co.), res 1655 Fourth
Koop John H., res 1121 F
Kopp L, cigars and tobacco, 830 Fifth, res Russ House
Kornbaum H., sawyer, res Coronado Beach
Kornblum David, porter with Peter Eschelbach, res east side Seventh, bet H and I
Kornblum David, waiter at Boston Lunch Rooms, res Farmers' Hotel
Koster Henry P., blacksmith with P. Koster, res 1134 Third
Koser Hettie Miss, res 1244 Seventh
Koster P. blacksmith shop 1303 F, res 1122 Third

Sole Agents for the **BRADBURY** CHASE'S MUSIC HOUSE.

Legitimate Real Estate Bargains at the Offices of Woolwine, Sprigg & Nerney, 4th and D Sts., San Diego.

Crockery and Glassware, STANDARD FURNITURE CO., 521 and 523 FIFTH ST.

Ross & Dow Real Estate Dealers are the leading Coronado Beach Agents. They have the largest list and lowest prices. Office on E St. bet. Fourth and Fifth.

Turney & Fish We can give you the best bargains of any firm in the city. Why? Because we do a strictly legitimate business. **852-854 6th**

Geo. M. Trousclair, Whitewashing, Kalsomining, And House Cleaning, carpets taken up beaten and put down, and general job work done. Apply or leave orders at Russell's Barber shop, 5th St., bet. F & G. Or send orders through P. O. box, 427

MURRAY, McGARVIE & CO., Real Estate Brokers.
Large Properties a Specialty. 1405 E ST., near FIFTH STREET.

Kraetze F,, contractor and builder, res cor Sixth and E, Coronado Beach
Kramer August, merchant tailor, McGuirck Block, northeast cor Fifth and H, res same
Krapke H. C., carpenter, res Holt House
Krause E. Mrs. (widow), provision dealer, res 1905 K
Kratzer H., draughtsman with Jos. Falkenham, res cor Sixth and E, Coronado Beach
Krause Charles, tinner, with Albert Kindler, res Germania House
Kraus C. F., tinner, res west side Third bet F and G
Kreiss J. W., upholsterer and carpet fitter and cleaner, res south side H bet Twenty-fifth and Twenty-sixth
Krepps Frank W., cook, with ~~Mrs. Emma~~ D. Garrison, res Orange ave opp Hotel del Coronado, Coronado Beach
Kretz C., carpenter, res east side Columbia bet B and C
Kreuz H., with John W. Read, res St. James Hotel
Kroah William, railroader, res ave G bet First and Second, Coronado Beach
Kroah W. H., railroader, res 339 D
Kroff S. W. (Kroff & Barnes), res 1209 Thirteenth
KROFF & BARNES (S. W. Kroff and B. Barnes), real estate agents, 859 Fifth
Kroenung Thomas, carpenter, res Orange ave near Second, Coronado Beach
Kromer John, tailor, res 2038 Third
Krous W., cabinet maker, with San Diego Furniture Co., res southwest cor Tenth and K
Krueger George L., finisher Chadbourne Furniture Co., res 1258 India
Kuchler George, salesman, with Chadbourne Furniture Co., res 1169 Third
Kuhlity Carl, painter, res Commercial Hotel
Kuhn Building, southwest cor Fourth and D

Knox's Hotel Center of El Cajon Valley.
Best accomodations. Don't Fail to visit while in San Diego.

Palace CROCKERY STORE 844 to 848 Fifth Steett. | Wholesale and Retai

San Diego Cornice Works, GALVANIZED IRON CORNICE, WINDOW CAPS, METALIC SKYLIGHTS, No. 1215 F STREET.

Soda Water with FRUIT SYRUPS and Cream at the
San Diego Pharmacy, C. R. Williams, Prop, cor. 5th and D streets

Flower, Jones & Co., REAL - ESTATE - BROKERS, D STREET, between FOURTH and FIFTH.
A. E. Dodson & Co., Railroad Ticket Broker & Ins. Agent

Kuhn Charles, res 1044 Fir
Kuhn Gus, clerk with Kuhn, Wurzburg & Co., res 910 Fifth
Kuhn Isaac (Kuhn, Wurzburg & Co.)
Kuhn, Wurzburg & Co. (Isaac Kuhn and Henry J. Wurzburg), clothing, gents' furnishings, hats, etc., 910 Fifth
Kullman J. (Lippmann & Kullman)
Kyes L. J., ticket agent California Southern Railroad, res Gilbert Block, 955 Fifth
Kyle James, carpenter, res Silvergate restaurant, P bet Twenty-first and Twenty-second, M. & S. add
Kyle John, with Southern California Lumber Co
Kyle John, swimming teacher, res west side Atlantic bet A and Ash

L

Labell H., clerk at I.X.L. Store, res 1137 Sixth
Labeste J. B., laborer, res Cosmopolitan Hotel
LACEY D. S. (Lacey & Bailhache), res 1132 Eighth
LACEY & BAILHACHE (D. S. Lacey and J. M. Bailhache), commission merchants and wholesale dealers in hay, grain, mill feed and country produce, farm wagons agricultural implements, buggies and carriages, 225 to 235 Fifth and 224 to 234 Sixth
Lachab P. Mrs., res 730 C
Ladd W. W., contractor, res 553 Thirteenth
Laddy William, vacquerro with **CHARLES S. HARDY & CO.**, wholesale and retail butchers
Laer John, tracklayer, res Silver Gate Restaurant, P bet Twenty-first and Twenty-second, M. and S. add
Lahman R. F. (W. W. Collier & Co.), res northwest cor First and D

MEXICAN ART and CURIOSITY STORE. California, Arizona and New Mexico Curios. Novelties from all parts of the world. Cor. Fifth and F Streets

None but fine custom tailors employed by J. F. RYAN, MERCHANT TAILOR

HARVILLE BROS. & CO., LIME CEMENT, PLASTER AND HAIR, Fifth and K Streets, San Diego

E. Servantes & Son, Harness & Saddle Makers, 426 5th St., San Diego.

Whatever you want in real estate call on
BURKHART & BAILEY, Real Estate Brokers, No. 643 5th St.

I. P. NIHELL, PLAZA STOVE STORE, FOURTH ST. near D.

Illustrated Advertising Sign Work a Specialty Miller & Coss. 1614 H st

SOUTH SAN DIEGO, G. Y. Gray, Gen'l Manager
M. L. OLMSTED, Superintendent. (see page 9.)

Laing Arthur, searcher of records, office Horton Bank Building, southwest cor D and Third, res Hotel Adelphi
Lainka Charles, barkeeper, res 1123 E
Lair W. S., cook, res Central Hotel, 1122 D
Lair W. S., laborer, res 1027 Q
La Jolla Park Stage Line, office 826 Fifth
Lamb C. E., mailing clerk at Postoffice, res 826 State
Lambla A., chief cook Horton House, res 330 Thirteenth
Lamon J. W., mining expert, res Arlington Hotel
Land Frank, expressman, res northwest cor Ash and Atlantic
Landes A. E. Mrs. (widow), res 667 Thirteenth
Landis H. M., architect, res M bet Twenty-first and Twenty-second, M. and S.
Landis J. A., physician and surgeon, res 1240 Tenth
Landis J. A. Mrs., dressmaker, res 1619 F
Landis Nannie Miss, music teacher, res 1240 Tenth
Landon Herman D., foreman, H. A. Perry, res 1148 Union
Landrum F. C., clerk with Brown & Welisch, res Belle View Hotel, cor Fourth and G
Landrum R. W. (Landrum & Gooch), res 1167 Thirteenth
LANDRUM, GOOCH & CO. (R. W. Landrum and Ben. F. Gooch), real estate and insurance agents, Sun building, 936 Fourth
Lane Andrew, druggist with H. Daggett, res east side Seventh bet D and E
Lane Andrew, clerk, res 951 Seventh
Lane D., contractor, res cor Orange av and Second, Coronado Beach
Lane Edward, furnished rooms, office room 15, Sun Building
Lane G. N., laborer, res 2043 Fourth
Lane G. W., with Russ Lumber and Mill Company, res 2043 Fourth
Lane J. J., Methodist Minister, res 805 State
Lane J. J., Minister of Christian Church, res 724 F
Lane Michael, barkeeper with John Haley, res Walker House

Payne & Pearce The real estate agents. Free Carriages to show property. Office 822 6th, Sheldon Block

Loans Negotiated, Houses Rented and Rents Collected, P. O. Box 839
C. A. Buss & Co., cor. 5th and E.

HAMILTON & CO., General Supply Store, 709 to 719 Fifth. Branch Stores Coronado Beach and Oceanside.

COON & HURST, REAL ESTATE Bargains in all the Additions to San Diego, Coronado Beach, City and County property. The business of non-residents will receive prompt attention. 1323 F Street. P. O. Box 1500

Morgan & Hartzell, real estate brokers, 755 6th st. nr. p. o.
City and country property bought and sold. House renting agency. Notary Public.

Lane Roscoe E., bookkeeper Combination Company, res The Brunswick, northeast cor Fifth and D
Lane T. J., laborer with H. K. Wheeler, res Union
Lang Augustus (Lang & Lundeen), res 1039 Tenth
Lang Augustus C., student Jordon & Atherton Commercial College
LANG & LUNDEEN (Augustus Lang and N. P. Lundeen), real estate agents, 1529 F
Langan J., clerk, res 1629 F
Langdon J. W., blacksmith with K. L. Parrott, res southeast cor Sixteenth and H
Langdon J. W,, blacksmith, res 565 Sixteenth
LANGREHR HENRY C., civil engineer and surveyor, office Sun Building, 936 Fourth, P. O. Box 436
Lant O. W., carpenter, res Coronado Beach
Large A. T. Jr., builder, 755 Sixth, res I bet Twenty-fourth and Twenty-fifth, L. & T. Co.'s add
Large Andrew T., carpenter, res Boston ave bet Twenty-ninth and Thirty, Reed & Hubbell's add
Large C. H., carpenter, res I bet Twenty-fifth and Twenty-sixth, L. & T. Co.'s add
Large C. H., carpenter, res 1415 Columbia
Larken May Miss, with Mrs. C. D. Humphrey, res cor L and Twelfth
Larkin J. B. Mrs. (widow), res 2038 L
Larrison Archie, carpenter, res 523 Eighth
Larrison G. W., with Southern California Lumber Company
Larrison G. W., wagon and carriage maker, res 523 Eighth
Larrison Harvey, cigarmaker and photographer, res 523 Eighth
Larsen Charles, cornet Stuttz Band, res 1421 Fourth
Larson Emanuel, pattern maker with Coronado Machine Company, res Oxford Hotel, Coronado Beach

Hotel Josephine, H. R. Warner, prop. Rates $3 to $4 per day Orange ave., bet. 3d & 4th, Coronado Beach

RANDALL BROS. & KENNEDY, STAPLE AND FANCY GROCERIES, —QUEENSWARE,— 54th st., opp. First National Bank.

T. J. CAPPS & CO., Real Estate Ag'ts. MONEY LOANED. 1413 F st., bet. 5th and 6th.

THOS. K. CARLIN FOR SIGNS

Builders' Hardware, Mechanics' Tools, Pocket Knives, Table Cutlery Platedware, Tinware, Agateware, Ship Chandelry, Rubber Hose, Paints and Oils. Agricultural Tools. Fred N. Hamilton, 721 5th

Larson T., coke dealer, pressman, office at Daly's Book Store, res west side Fourteenth bet G and H

Larson Thomas, retired, res 2245 G

Lascy Frank, sign writer with H. G. Williams, res southeast cor Third and E

La Tourrette J. R. (La Tourrette & Jones), res northwest cor C and Twenty-first

La Tourrette & Jones (J. R. La Tourrette and J. F. Jones) real estate agents 838 Fifth

Lauber Charles, cabinet maker, with Schoenfeld & Heyman, res north side M bet Fourteenth and Fifteenth

Lauber Charles, upholsterer, res 2116 L

Laughlin Charlie, hostler, with Nason & Hickey, res 1603 J

Lauruschkat David, carpenter, res cor Seventh and F, Coronado Beach

LaVeine E. N. (LaVeine & Butler), res St. James Hotel

LaVEINE & BUTLER (E. N. LaVeine and A. H. Butler), real estate dealers and investment brokers, 1013 Fifth

Lavin James, res Walker House, 505 Sixth

Lawler D. B., draughtsman res 654 Eleventh

Lawrence Emma Mrs. (widow), res 804 H

Lawrence G. W., res 1940 India

Lawrence Henry, carpenter, res Holt House, 2376 H

Lawrence John, with San Diego Lumber Co., res Seventh

Lawrence Louise J., nurse, with Mrs. Dr. Sheldon, res southeast cor Eleventh and D

Lawrence V. O., clerk, with Schoenfeld & Heyman, res northeast cor Seventh and I

Lawson Arthur B., insurance agent, with F. R. Wetmore & Co., res 1224 Tenth

Lawson J., laborer, Coronado Beach Planing Mill

Lawson Tena, domestic, with A. G. Gassen, res 2008 E

Lawther R., with City Engineer, res Commercial Hotel

Lay William F., carpenter, res 1632 India

San Diego Development Co., 824 Fifth St. San Diego, W. H. Holabird, Manager.
☞THE BEST CITY AND COUNTRY PROPERTY FOR SALE.

WESCOTT, WEBB & FRARY, Truckmen. Sixth St., (Masonic Building.)
Pianos, Safes and Furniture Moved. All kinds of Freight Handled.

LEVI & WERTHEIMER, NOTIONS 764 FIFTH

While at La Jolla Park Cottage Hotel
Visit the Wonderful Caves on the Beach.

ARNOLD, JEFFREY & MOUSER Real Estate Agents, 862–864 6th St.

BEST BARGAINS in REAL ESTATE at office of B. L. Muir, 1319 F

S. J. Sill, Groceries and Table Luxuries, 763 5th.

Otay Mesa! Free from Frost!
Guion, Hamilton & Hartley. S. W. cor. of E and Sixth St. (see colored page 1)

Leach Frank, with San Diego Laundry, res southwest cor State and B
Leach H. M. Mrs., saleslady, with George W. Marston, res south side B bet Front and Union
Leach J. A., with West Coast Redwood Co
Leach S. A., carpenter, res 1029 Fourth
Leach Wallace (Leach & Parker), res south west cor First and D
LEACH & PARKER (Wallace Leach and E. Parker), attorneys at law, office rooms 2, 4 and 6, Horton Bank Block, southwest cor Third and D
Leach's Opera House, 1018 D
Leake C. R., baker and confectioner, res 519 Fifth
Leary Dan, laborer, res 1119 E
Leavitt C. M. (Warner & Leavitt), res 1547 Fifth
Lebbens Lewis, teamster, res 1168 Union
LeBosse A., with Joseph Frigereo, res 504 Seventh
LeClair Lucille Miss, res 1243 Third
Le Clede, Mrs. M. M. Trimble proprietress, 1041 Fourth
Le Comte Fred. E., tenor Stuttz Band, res 1421 Fourth
Lecount Frank, laborer, res Atlantic bet A and B
Ledee J. M. Miss, res 2119 G
Leddy P., clerk with Miss H. E. Flynn
Ledger Gustave, machinist, res Santa Clara House
Lee Charles, carpenter, res 927 G
Lee Ed., with San Diego Lumber Company, res Silvergate Restaurant, P bet Twenty-first and Twenty-second, M. & S. add
LEE, HARRIS & CO. (S. B. Lee Jr., Isaac Harris and A. G. Harris), real estate brokers 1311 F
Lee John G., res 754 Eighth
Lee Julia Mrs., fortune teller, res 421 Sixth
Lee Sam, with Williams and Ingalls, res 806 C
Lee S. B. Jr. (Lee, Harris & Co.), res St. James Hotel
Lee T. H., porter with Till Burns, res 322 Seventh

Mechanical Instruments, Opera Glasses and Gold Pens, Dodge & Burbeck, Cor. 5th & D Sts.

"Acme Harrows," J. I. Case Headers," Red, White & Blue Mowers," Hay Rakes, S. D. I. C. Fifth st,

Putnam & Kilham, Builders' and Heavy Hardware, Agricultural Implements, Studebaker Wagons & Carriages

SIGNS | H. G. Williams E St. bet 5th & 6th, Telephone 99

Leet Nettie Miss, manager art department G. W. Marston, res cor Fourteenth and I

Leffingwell J. Mrs. (widow), res near Hotel del Coronado, Coronado Beach

Leffingwell S. A., brickmason, res near Hotel del Coronado, Coronado Beach

Legett K. K. (Peckham & Legett), res room 18 The Brooklyn

Legler Gus, carpenter, res Oxford Hotel, Coronado Beach

Lehman C. J., clerk with Fred. N. Hamilton, res 1224 Tenth

Lehman Robert F., real estate and collecting agent, office F bet Fourth and Fifth, res 946 D

Lehman Theodore, merchant tailor, 754 Third, res same

Lehnhard Peter (Lehnhard & Jacobs), res Hotel Adelphi

Lehnhard & Jacobs (Peter Lehnhard and Edmund Jacobs), real estate brokers 834 Fourth

Leland H. C., res 1152 First

Leland (The), Mrs. L. S. Petry proprietress, northeast cor Sixth and E

Le May J., painter, res 1066 Ninth

Lembeck J. B., salesman with E. B. Rockfellow, res 1069 Tenth

Leaming E. C. Mrs., res 1457 Fourth

LEMLINE L., cigars and tobacco, 812 and 814 Fifth, res Francisco east side Sixth bet C and D

Lemon E. M., Inspector of Customs, res M bet Twenty-third and Twenty-fourth, M. and S. add

Lemon George T., student Jordon & Atherton Commercial College

Lemon W., painter with Valentine & Valentine

Lemon W. T., bell hanger, locksmith and model maker, 739 Sixth, res Chollas Valley

Lennon A. P., artificial stone maker, res east side Fifth bet E and F, over Great Eastern

LENZ J. M., dealer in pianos and organs and proprietor Berlin Art Studio 657 Fifth

John T. Long, CONTRACTOR & BUILDER, 1434 E St., P. O. box 1192. Estimates furnished on all kinds of Public and Private Buildings.

Paints, Oils and Glass W. B. CORLISS, Cor. Sixth and G Sts

For Coronado Property go to Brookshire & Morse 821 6th St.

P. F. BACHMAN, MERCHANT TAILOR, 863 5th bet. E & F.

Sam'l G. Ingle Iron pipe and Plumbers' Supplies, Mantles, grates and Fine Art Tiles. ☞725 to 729 FIFTH.

Large tracts subdivided and sold at auction or private sale by
Hart & Stern, 827 and 829 Fifth St.

Leon Masson, cook Cosmopolitan Hotel, res same
Leonard John, waiter at St. James Hotel
Leonard J. W. (Leonard & Wade), res east side Eighth bet H and I
Leonard John W., clerk with Dodge & Burbeck, res southwest cor Twelfth and F
Leonard Lewis, bookkeeper, res cor Second and Orange ave, Coronado Beach
Leonard W. L., draughtsman with City Engineer, res southwest cor Twelfth and F
LEONARD & WADE (J.W. Leonard and George Wade), plumbers, tinners and gasfitters, 1431 and 1433 E
Leonhard L., salesman with J. A. Mathewson, res Osborn Hotel, Coronado Beach
Leovy George J. (Puterbaugh, Leovy and Humes), res north side F bet Nineteenth and Twentieth
Leovy Henry J., lawyer, res north side F bet Nineteenth and Twentieth
Leppertt A., proprietor Silver Gate Restaurant, P bet Twenty-first and Twenty-second, M. and S. add, res same
Leroy C. H., tissue-paper-hanger, res 869 Union
Lesel V., water at Horton House
Lester A., farming, res northeast cor Nineteenth and L
Lester B., carpenter, res northeast cor Nineteenth and L
Leszynsky I. L., bill clerk with Klauber & Levi, res The Leland, cor Sixth and E
Leth Henry, laborer, res 940 Columbia
Leucadia Company, J. J. Henderson, president, Thomas Fitch, secretary, office 958 Fifth
Leupold A., baker at St. James Hotel
Leutherer Anton, driver with Forster & Mayrhofer, res northeast cor Ninth and B
Levery H., contractor and builder, 1043 Fifth, res east side Eighth bet E and F

BUY All your Sheet Music and Small Instruments at CHASE'S MUSIC HOUSE

THE SAN DIEGO ABSTRACT CO., 4th and D Sts
The Records of San Diego County are Duplicated by

Laerman's Patent Sofa Bed-Lounge ☞Best in the world. STANDARD FURNITURE CO., 521 and 523 FIFTH ST.

Ross & Dow, Insurance and Real Estate Brokers,
Office E Street bet. Fourth and Fifth. ☞Free Carriages to show Property.

Turney & Fish, REAL ESTATE. We have the largest list of Choice Business, Residence and Acre Property. 852-854 6th St.

For City Property, Coronado Beach Property, Rosecrville Property and Country Property go to MURRAY, McGARVIE & CO. 1405 E near Fifth Street.

Levet Benjamin F. (Davenport & Levet), res northeast cor First and Date
Levet J. B., builder, res northeast cor Date and First
Levi A. (Levi & Clark), res 443 Ninth
Levi Henry, liveryman, res 721 Tenth
LEVI I. (Levi & Wertheimer), res east side Sixth bet G and F
Levi Jacob, clerk with Klauber and Levi, res east side Fifth bet G and F
Levi Lottie J., artist Sheldon Block, 818 Sixth, res 721 Tenth
Levi N. (Levi & Netter), res west side Fourth bet F and G
Levi Rudolph, clerk with Klauber & Levi, res cor Ninth and C
LEVI S. (Klauber & Levi), res 1726 C
Levi S., vice-president San Diego Telephone Co.
Levi & Clark (A. Levi and John Clark), proprietors Diamond Livery Stable, 521 Seventh
Levi & Netter (N. Levi and H. Netter), proprietors Dexter Livery Stable, 1119 and 1121 H
LEVI & WERTHEIMER (I. Levi and M. A. Wertheimer), books, stationery, musical instruments, etc., 762 to 766 Fifth
Levy E., res Tremont House
LEWIS ISADOR, jewelry, cigars, tobacco and smokers' articles, 538 Fifth, res same
Lewis I. J., contractor and builder, res K bet Twenty-second and Twenty-third, M. & S. add
Lewis James, retired. res northwest cor F and Eleventh
Lewis John, laborer, res cor Seventh and H
Lewis John P., clerk, (Bradt & McKee), res southwest cor Fourteenth and I
Lewis Joseph, sawyer, with George M. Wetherbee
Lewis J. M. Mrs. (widow), res 757 Second
LEWIS S. A. (Lewis & Stocking), also proprietor Santa Clara House, 529 Fifth, res same
Lewis S. M., contractor, res 1329 State
Lewis W. E,, carpenter, res northeast cor Seventh and H

Go to Knox's Hotel, El Cajon

Geo. M. Trousclair, Whitewashing, Kalsomining And House Cleaning, carpets taken up, beaten and put down, and general job work done Apply or leave orders at Russell's Barber shop, 5th St. bet. F & . Or send orders through p. o. box 427.

Spach & Dranga Job Workers in every Description of TIN, COPPER and SHEET IRON WORK, 1215 F.

Palace CROCKERY STORE Nos. 844 to 848 Fifth Street | BOYD & STAHEL

Elegant Perfumes & toilet soaps at the **San Diego Pharmacy,** Cor. Fifth and D sts C. R. WILLIAMS, Proprietor.

Go To **Flower, Jones & Co.,** For Choice Bargains in Real Estate, D St. bet. 4th and 5th

Lewis W. W. Mrs. res 519 Fourteenth
LEWIS & STOCKING (S. A. Lewis and H. F. Stocking) real estate agents, 752 Fifth
Liberty M. E. Mrs. (widow), res 1416 Columbia
Licket, with West Coast Redwood Co
Lillegran August, engineer, res 1744 K
Limebeck George H., painter, res 434 Thirteenth
Lindsay John E., reporter San Diego Daily Bee
Lindsey H. D., laborer, res American Hotel, Old Town
Lindstedt Erik, sailor, res St. Elmo, cor Second and H
Lindstrom John, night watchman, res 454 Sixteenth
Lindstrom John, laborer, res Alameda House, cor Sixth and J
Linforth A. W., bookkeeper, with Hart & Stern, res Mayrhofer House, cor Second and F
Linforth James A., insurance agent, with Peirce & Niles, res southwest cor Second and F
Lingham L. C., foreman West Coast Redwood Co., res Russ House
Linman Olive Mrs. (widow), res cor Thirty-eighth and Alpha, Skinner's add. Chollas Valley
LINOBERG L., cigars and tobacco, 545 Fifth, res 1908 I
Linstrom August, sailor, res southwest cor Eighth and I
Lintner Martin, laborer, res F cor Twelfth
Lippmann A. (Lippmann & Kullmann)
LIPPMANN & KULLMANN (A. Lippmann and J. Kullmann) dry goods, clothing, furnishing goods, boots and shoes, etc., Bancroft Building, southeast cor Fifth and G
Liquid Fuel Lunch Room, F. E. Thomas proprietor, 1612 F
Liquid Fuel Co., F. E. Thomas manager, office 1612 F
Lisher O. B., musician, res 1242 Fourth
List J. W., carpenter, res west side Third bet C and D
Litchfield Edward, nurseryman, res ave G bet First and Second, Coronado Beach

Mexican Art & Curiosity Store, Pottery from Guadalupe made by Aztec Indians. Cor. of 5th & F Sts.

Harville Bros. & Co., Commission Merchants, Fifth & K Sts., - - San Diego. Dealers in Fine Carriages and Buggies.

E. SERVANTES & SON, Harness and Saddle Makers, 426 5th St., San Diego.

Latest Goods and Fashions at
J. F. RYAN, MERCHANT TAILOR.

"THE TAILOR."

NICOLL

"THE TAILOR."

Suits to Order

FROM

$20.00 TO $65.00

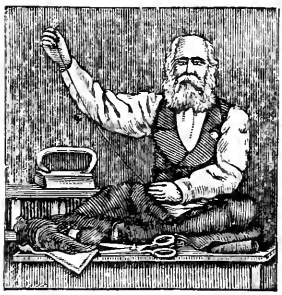

Yrs Respt Nicoll the Tailor

Pants to Order

FROM

$5.00 TO $15.00

Samples, with Rules for Self-Measurement, Sent Free to any Address.

658 Fifth Street,

San Diego, Cal.

CALL AND SEE

McGARVIE BROS.,

Real ✻ Estate ✻ Brokers,

704 Fifth Street, corner of G.

They have Exclusive Right of Sale of Valuable Business and Residence Property in City and Coronado Beach.

— ALSO —

Cheap Lots in all of the Numerous Additions.

Finest Farming Lands in the State.

Town Lots as well as Acre Property in the New Townsite of

Glen Barham,

One of the Prettiest Spots on the Entire Pacific Coast.

We mention as Reliable References:

Wells, Fargo & Co., **First National Bank,**
Consolidated National Bank,

OF SAN DIEGO, CAL.

McCarvie Brothers.

Burkhart & Bailey, **Real Estate Brokers.** (Members Real Estate Exchange) **643 Fifth St.** We have on our books the most desirable City and Country Property to be found in S. D

I. P. Nihell, Plaza Stove Store Fourth Street nr D.

FINE SIGNS MILLER & COSS, 1614 H STREET.

South San Diego, G. Y. GRAY, GENERAL MANAGER. M. L. OLMSTED, Superintendent. (See page 9)

Literell W. P., real estate, res Tremont House
Lithgow A., rancher, res 1546 First
Littell C. B., clerk with J. B. Cowden, res The Leland
Little G. S. Miss, with Miss E. A. Everhart, res west side Eighth bet D and E
Little J. L., with Russ Lumber and Mill Co., res Cottage Hotel
Little S. H., bookkeeper with Shaw Bros., res 1469 India
Little Thomas R., moulder with Alex. Moore, res southeast cor Ninth and M
Little W. E., shipping clerk Russ Lumber and Mill Co., res southwest cor Sixteenth and N
Little W. S., chief clerk Russ Lumber and Mill Co., res 934 Eighth
Livermore H. A., pressman with **FERGUSON, BUMGARDNER & CO.,** res 856 Fourth
Livermore Peter, with Southern California Lumber Co
Livermore P. G., machinist, res Cottage Hotel
Livingston H. Morris Mrs. (widow), res northeast cor Twenty-fourth and J
LIVINGSTON J. B. (San Diego Implement, Commission and Storage Co.), res 3212 J
Ljungberg Alvin, sailor, res St. Elmo, cor Second and H
LLEWELYN WILLIAM, boots and shoes, 728 Fifth, res northeast cor Fourth and G
Llucia D., grocer and general dealer, Washington Square, Old Town, res same
Lobach A. W., laborer, res west side India bet Juniper and Kalmia
Locke George C., clerk carpet department Great Eastern, res north side C bet Thirteenth and Fourteenth
Locke Walter, real estate agent, res 1053 State
Locker Gus., shoemaker, 2125 K, res west side Atlantic bet C and D
Lockett Thomas, res east side Twelfth bet J and K

PAYNE & PEARCE BUY AND SELL REAL ESTATE ON COMMISSION. Correspondence Solicited.
822 Sixth St., Sheldon Block.

C. A. Buss & Co. Cor. of Fifth and E, Headquarters South San Diego Co.,

HAMILTON & CO., Gen'l Supply Store, - - 709 to 719 Fifth.
Branch Stores Coronado Beach and Oceanside.

COON & HURST, REAL ESTATE. Bargains in all the Additions to San Diego, Coronado Beach, City and County Property. The Business of non-residents will receive special attention. 1323 F STREET, P.O. Box 1500

RANDALL BROTHERS, & KENNEDY, STAPLE AND FANCY GROCERIES, ——QUEENSWARE,—— 5th St., opp. 1st National Bank.

Morgan & Hartzell Real Estate Brokers. 755 6th Street, near P. O.
City and Country Property Bought and Sold. House Renting Agency. Notary Public.

Lockhart Agnes Miss, with B. L. Muir, res 1069 Tenth
Lockhart E. M. Mrs. (widow), res 1069 Tenth
Lockwood W. K., compositor The Daily San Diegan, res west side Fourth bet G and H
Lowenstein E., real estate agent 1413 H, res 1265 First
Logan May Miss, with Mrs. H. B. Murphy, res 923 Third
Logan Mabel Miss, res Arcade 1207 D
Loheide Max, sign writer with Thomas K. Carlin, res 1217 D
Lomax James, with Union Ice Company
LONG C. D., teller State Bank, res 1630 E
Long Ed., butcher with Selwyn & Allison, res southeast cor Seventh and K
Long E. E., res south side Twenty-fourth near L, M. and S. add
Long F. B., res south side Twenty-fourth near L, M. & S. add
Long George V., clerk with F. P. Bennett, res south side K bet Eighth and Ninth
Long John, res 1644 E
LONG J. C., cashier State Bank
LONG JOHN T. (Long & Hickok) contractor and builder, office 1434 E, res The Brunswick
Long M., teamster, res cor Arctic and F
Long Porter, res 1621 K
Long W. G., street car driver, res 730 Nineteenth
LONG & HICKOK (John T. Long and William T. Hickok), real estate brokers 1434 E
Longfellow Lucy Miss, res 1808 A
Loomis Building, 936 and 938 Third
LOOMIS C. C., proprietor Horton House, res same
Loomis H., clerk Horton House, res same
Lopez Francisco Miss, res Stockton st, Old Town
Lopis A., res 333 Seventh
LORD CHARLES C., dentist, office room 6 Hubbell Block 813 Fifth, res same
Lorenzon C., painter with Valentine & Valentine

Hotel Josephine, H. R. WARNER, Prop. Rates from $3 to $4 per day. Orange Ave. bet. 3d & 4th, Coronado Beach.

T. J. CAPPS & CO., REAL ESTATE Ag's MONEY LOANED. 1413 F St. bet. 5th & 6th

THOS. K. CARLIN FOR SIGNS

Fred N. Hamilton Keeps the best assortment of Pocket Knives, Carvers and Forks, Table Knives and Plateuware to be found in the city. **721 Fifth St.** Central Build'g

Loucks J. H., bath house west side Atlantic bet C and D
Louckx C. J., cattle man, res 437 Nineteenth
Loud Q. Irving, salesman with Hamilton & Co., res Occidental Hotel
Loueste John, with Southern California Lumber Company
Louis E., assistant bookkeeper Russ Lumber and Mill Co., res east side Fifth bet E and F
Louis Isidor, proprietor Louis' Opera House and real estate agent, res 843 Fifth
Louis John A., carpetlayer with Great Eastern, res Russ House
Louis' Opera House, Isidor Louis, proprietor, east side Fifth bet B and C
Loupy Baptiste, laundryman with French Laundry, res 1229 D
Love A., res 851 Front
Love M. A. Mrs., dressmaker, res 647 Front
Love William, plumber and gasfitter, res 647 Front
Love W. W., laborer, res Coronado Beach
Loveday Edward, res McLure House, 1267 Fourth
LOVEDAY WALTER, attorney at law, office Pierce-Morse Block, cor Sixth and E
Lovell Fred., retorter S. D. Gas and Electric Light Co., res cor Ninth and N
Lovis C. H., with Southern California Lumber Co., res east side Seventh bet K and L
Lovison Charles, laborer, res 229 Seventh
Low C. H., capitalist, res 944 Twelfth
Lowden J. H., real estate agent, res 554 Fourteenth
Lowden William, res 554 Fourteenth
Lowdine William Henry (colored), res 442 Eighteenth
Lowe A., teamster, res 2212 K
Lowe G. P., reporter Daily Union, res 734 Eleventh
Lowe Henry, gardener for L. Chase, res 2008 D
Lowe Ida Miss, res 1941 Fourth
Lowe John A., carpenter, res 617 Tenth

The best investments can always be found at 824 FIFTH St. **San Diego Development Co.,** W. H. HOLABIRD, Manager.

Wescott, Webb & Frary, TRUCKMEN, Pianos, Safes and Furniture Moved. All Kinds of Freight Handled. 6th & H St. (MASONIC Building.)

LEVI & WERTHEIMER, Wallpaper & Decorations 764 Fifth.

Visit La Jolla Park Cottage Hotel, O. G. WOOD, PROPRIETOR

Arnold, Jeffrey & Mouser, REAL ESTATE —Agents.— 862-864 6th St.

B. L. MUIR, REAL ESTATE AGENT, 1319 F STREET

FANCY GROCERIES, S. J. SILL, 763 FIFTH ST.

Otay Mesa, the Garden of the World, Guion, Hamilton & Hartley, S. W. cor. E and Sixth St. See colored page one.

Lowe Katie, domestic with Mr. A. B. Eddy, res 2348 H
Lowe Thomas, bookkeeper, res 1069 Tenth
Lowe T. C., bookkeeper with Wm. Llewelyn, res southeast cor Tenth and C
Lowell F. B., yard foreman San Diego Lumber Co., res 930 Fleventh
Lowenstein Max, salesman, with Kuhn, Wurzburg & Co., res southeast cor First and B
Lower California Land Association of Ensenada, Charles Scofield agent, office First National Bank Building
Lucas D. B., res Oxford Hotel, Coronado Beach
LUCAS JOHN M., attorney at law, office Spencer-Ogden Building, southwest cor Fifth and F, res St. James Hotel
LUCE M. A., office room 20 Pierce-Morse Building, cor Sixth and F, res 1744 Second
Luckey Ed., with Russ Lumber and Mill Co., res east side Twelfth bet J and K
Ludford H., res Oxford Hotel, Coronado Beach
Ludlum E. M. Mrs., teacher of elocution, res 1611 D
Lueben A., professor of music, res 933 F
Luettitz Charles, carpenter, res ave I near First, Coronado Beach
Lufkin T. H., master builder, res 2514 H
LUKENS J. H., physician and surgeon, office and res rooms 36 and 37 Marston Block, northeast cor Fifth and F, entrance 1422 F
Lull L. F., res G bet Twenty-sixth and Twenty-seventh, Land and Town Co. add
Lundeen N. P. (Lang & Lundeen), res 1155 Thirteenth
Lundgren John, carpenter, res west side N bet Seventeenth and Eighteenth
Lungstrass Henry (Thompson Bros. & Lungstrass), res Horton House
Lun Sing, laundry, 2321 L

DODGE & BURBECK, BOOKSELLERS & STATIONERS, Cor. of Fifth and D Sts.

San Diego Implement Company, Foot of Fifth St. AGRICULTURAL IMPLEMENTS, CARRIAGES WAGONS, ETC.

Putnam & Kilham Builders' and Heavy Hardware, Agricultural Implements Studebaker Wagons & Carriages

For special bargains call on Brookshire & Morse, Real Estate Brokers 821 Sixth st.

P. F. BACHMAN, Merchant Tailor, 863 Fifth bet. E and F.

SIGNS H. G. Williams E St bet 5th & 6th Telephone 99.

Luprie P., laundryman, with Mrs. A. Pignot

Lupton L. P., canvasser sewing machine department, with George W. Marston, res 1808 A

Luthen T. M., carpenter, res Commercial Hotel

Luyster John T., with Southern California Lumber Co., res Young's Building, cor Third and G

Lydick F. W. (Lydick & Wheatly), res L bet Sixteenth and Seventeenth

Lydick & Wheatly (F. W. Lydick and G. S. Wheatly), truckmen, office cor Third and J

LYFORD L. DEXTER, physician and surgeon, office rooms 7 and 8, McGurck Block, res 1653 Union

LYCKE C. W., proprietor New York Lunch and Coffee Honse, 942 Fifth, res southwest cor Second and G

Lyman Charles C., proprietor Walker House 505 Sixth, res same

Lyman L. L., barkeeper with Charles C. Lyman, res Walker House northeast cor Sixth and I

Lynch Edward, hostler with Dan Ming, res 417 Tenth

Lynch Ed., hostler with E. F. Goddard, res northeast cor Third and F

Lynch Frank, carpenter, res 924 Ninth

Lynch G., with West Coast Redwood Company

LYNN A. H. (Donecken & Lynn), res 743 Ninth

Lynn T., restaurant Orange ave near Hotel del Coronado, Coronado Beach

Lyon E. C., policeman, res rooms 27 and 28 Backesto Block 614 Fifth

Lyon H. G., res The Elite northwest cor Third and D

Lyon Isaac S., res Twentieth and O, Sherman's add

Lyons Alexander H., clerk with Combination Company, res 732 Eighth

Lyons A. J. (Herz & Lyons), res 1907 H

Long & Hickok, Real Estate Brokers, Property bought and sold in the city and country. Rents collected 1434 E St. Bet 5th & 6th (north side) Correspondence solicited. Taxes paid. P. O. Box 1,92. San Diego, Cal.

W.B. Corliss, Dealer in Paints, Oils, Glass Wall Paper and Varnishes. All kinds of Ready-Mixed paints. Cor. 6th & G Sts.

Sam'l G. Ingle "Quick Medal" Gasoline stoves Jewel Gasoline stoves | 725 to 729 FIFTH ST.

WOOLWINE, SPRIGG & NERNEY, Leading Real Estate Brokers, Corner Fourth and D Sts., San Diego.

STANDARD FURNITURE CO., 521 and 523 FIFTH ST.

HART & STERN, Real Estate Brokers and Auctioneers, 827 and 829 Fifth St.,

Lyons Ben., teamster with San Diego and Coronado Water Company, res American Hotel, Old Town
Lyons D. W., with Herz & Lyons, res 732 Eighth
Lyons George, res Washington st, Old Town
Lyons J., res The Brunswick
Lyons S. R. (S. R. Lyons & Co.), res 320 Sixth
LYONS S. R. & CO. (S. R. Lyons and Thomas Kneale), storage and commission, new and second hand furniture, hay and grain, 316 to 320 Sixth
LYONS W. J. (Howard & Lyons), res cor Washington and Juan, North San Diego

M

MacCORMAC J. G., agent Singer Manufacturing Company, office 1606 and 1608 F, res 942 Tenth
Macdonald Daniel, artificial stone worker, res The Belle View
MacGrath P. W., lawyer, res 1812 Fourth
Machelsom J., with West Coast Redwood Company
MACK JOHN, proprietor Germania House west side Seventh bet F and G, res same
Mack Polly Miss, waiter New Carleton Hotel
Mack William W., carpenter, res cor Twenty-eighth and M
MacKintosh J., laborer with San Diego and Coronado Water Co., res American Hotel, Old Town
Maclagan Henry, sergeant, res 201 F
MacLachlan John (MacLachlan & Mallory), res 557 Eighteenth
MAC LACHLAN & MALLORY (John MacLachlan and Ed. Mallory), real estate agents, 745 Fifth
Macready B. (A. E. Higgins & Co.), res 1427 Front

Pianos and Organs on Installments at CHASE'S MUSIC HOUSE.

ROSS & DOW, Office on E St. bet. 4th & 5th | Have the best bargains in the city. Be sure you call and see them.

Turney & Fish, REAL ESTATE. The most reliable firm in San Diego
852 & 854 Sixth street, west side bet. E & F

Geo. M. Trousclair, Whitewashing, Kalsomining, And House Cleaning, carpets taken up beaten and put down and repaired. Job work done. Apply or leave orders at Russell's Barber shop, 5th St., bet. F & G. Or send orders through P. O. box, 427

Spach & Dranga Job Workers in every Discription of TIN, COPPER and SHEET IRON WORK, 1215 F.

MURRAY, McGARVIE & CO. Real Estate Brokers, 1405 E st. nr. 5th City and Country Property Bought and Sold on Commission. Special attention g'ven to large properties.

Madden J. W., railroader, res 245 Eighth

MAGEE T. L., physician and surgeon, office rooms 9, 10 and 35 Backesto Block, 614 Fifth, res 1169 Sixth

Magner C., artificial stoneworker, res The Belle View Hotel

Magrath P. W., attorney at law, office in Sheldon Block, Sixth st, res 1812 Fourth

Mahoney D. R., with West Coast Redwood Co.

Mahun C., laborer, res 2436 H

Maier George, with O. G. Benschuetz, res Berlin House, Thirteenth and K

Maillot Louis, waiter with Silver Gate Restaurant, P bet Twenty-first and Twenty-second, M. and S. add, res same

Main Charles, second cook Arlington Hotel

Malins Frank A., mining engineer, res, res 2039 E

Mallett H. G., clerk with Coronado Beach Water Co., res Gilbert Block, 955 Fifth

Mallett H. W., stenographer with Coronado Beach Co., res Gilbert Block, 955 Fifth

Mallory Ed. (MacLachlan & Mallory), res Gilbert Block 955 Fifth

Maloney John, plasterer, res Central Hotel, 1122 D

Maloney Mart, painter, res St. Elmo, cor Second and H

Manabe Sainter B., student Jordan & Atherton Commercial College

Manahan J. R. (Manahan & Payne), res Orange ave, bet Seventh and Eighth, Coronado Beach

Manahan & Payne (J. R. Manahan and William W. Payne), real estate brokers, 1322 F

Manchester, carpenter, res 837 Fifth upstairs

Manderville Frank, bookkeeper, res 1322 India

Mandervill H. B., res 454 Fifteenth

Manderville H. B., painter, res 2831 J

Manha Frank (Manha & Bro.), res 2247 H

Manha John (Manha & Bro.), res 2247 H

KNOX'S EL CAJON HOTEL, - A. L. KNOX, Proprietor.

Palace Crockery Store 844 to 848 5th st | Lamps and Silverplate Iware

The Finest line of Brushes & Combs at **San Diego Pharmacy**, Cor. 5th & D Sts. C. R. Williams, Pro.

Go to **A. E. Dodson & CO.,** For Railroad Tickets at Cut Rates **D St.** bet 4th and 5th

Manha & Bro. (Frank Manha and John Manha) grocers, 2247 H
Manion Helen Mrs., housekeeper, res Old Town
Mann Ernest, with Southern California Lumber Co
Mann William, carpenter, res Central Hotel, 1122 D
Mann Joseph, with San Diego Lumber Co., res west side Thirteenth, bet K and L
Mann W. M. (Weseloh & Mann) res 1263 Columbia
Mannasse Hannah Mrs. (widow), res 1108 Third
Mannassa Jacob, teamster with San Diego and Coronado Water Co., res American Hotel, Old Town
MANNASSE J. S., real estate agent, 731 Fifth, res southwest cor Atlantic and E
Manning, Cornelius, laborer, res 438 Fifth
Manning D., deputy sheriff, res Commercial Hotel
Manning George, clerk with Hamilton & Co., res 1224 Tenth
Manning John, res 1224 Tenth
Manning J. F., delivery clerk with Hamilton & Co., res 1145 Third
Manning T. S., machinist, with H. A. Perry, res Arlington Hotel
Manning William Thomas, res 1224 Tenth
Mansfield Edward, laborer, res 127 Fifteenth
Mansfield G. H., vice-president El Cajon Valley Co., res Lakeside, Cal
Mansfield J. P., superintendent and stewart County Hospital, res Mission Valley
Mantanie O. B. Mrs., res 1744 Second
MANTZ J., proprietor Boston Cigar Store, 860 Fifth, res same
Manz A. (Saux & Manz), res Cosmopolitan Hotel
Mara Eugene, plasterer, res 1208 H
Mara E. S. Mrs., res 1208 H
Mara Jerry, barkeeper, res 437 Fifth

Newton & Burnell, **Real Estate Brokers,** 771 Fifth St. cor. F. Good Properties. Close Prices. Quick Work. Call and see us Branch office nr. Hotel del Coronado, Coronado Beach

Harville Bros & Co., see colored page opp. County Directory

E. Servantes & Son, Harness & Saddle Makers, 426 5th St., San Diego.

Fine Business Suits to Order J. F. RYAN, MERCHANT TAILOR.

Burkhart & Bailey, REAL ESTATE BROKERS, No 643 Fifth St., Make investments; collect rents; pay taxes and act as agents for non-residents. Reference 1st National Bank, San Diego

SOUTH SAN DIEGO, G. Y. Gray, Gen'l Manager
M. L. OLMSTED, Superintendent. (see page 9.)

Marble Benton, clerk, with Harville Bros. & Co., res southeast cor Fifteenth and H

Marble Charles, teamster, with J. G. Capron, res southwest cor D and Fourteenth

MARBLE EARL, assistant editor, Golden Era Magazine, res The Belle View

Marcks William, res northwest cor L and Twenty-third

Mares Antone, baker with F. Martini, res 727 Sixth

Marine Railway and Drydock Company (W. W. Stewart, President; George A. Cowles, Vice President; John Dillingham, Secretary; Consolidated National Bank, Treasurer; office south side K near Fifth

Markland James, rodman with Coronado Beach Company, res Oxford Hotel, Coronado Beach

Markold Fred., res 932 First

Markold Otto, carpenter, res 932 First

Marks George, real estate agent, res The Renton, 546 Fifth

Marks Louis, barkeeper St. James Hotel

Marks S. B. (Marks & Garwood), res 1033 Fifteenth

MARKS & GARWOOD (S. B. Marks and W. Garwood), painters and paper dealers and hangers 723 Fifth

Marlette C. H., commission agent, res 408 Eighth

Marrow Mrs., res 1270 First

Marsh Arnott, with Shipley & Blethen, res southwest cor Thirteenth and K and Encinitas

Marsh Charlie, driver S. D. and C. Transfer Co., res southwest cor Third and E

Marsh Robert, res 1041 Fourth

Marshall D. E., clerk, res 240 Twelfth

Marshall Frank, cabinet maker with M. A. Marshall, res west side C bet D and E

Marshall Frank, wharfman, res 851 Arctic

Marshall George O., carpenter, res 634 Second

Payne & Pearce, REAL ESTATE AG'TS, Collect rents, pay taxes. etc. 822 Sixth St. Sheldon Block.

I. P. NIHELL, PLAZA STOVE STORE, FOURTH ST. near D.

Plain and Decorative Paper Hanging, **Miller & Coss,** 1614 H St,

South San Diego Co. Headquarters C. A. Buss & Co. Cor. FIFTH & E Sts.

HAMILTON & CO., General Supply Store, 709 to 719 Fifth. Branch Stores Coronado Beach and Oceanside.

COON & HURST, REAL ESTATE Bargains in all the Additions to San Diego, Coronado Beach, City and County property. The business of non-residents will receive prompt attention. 1323 F Street. P. O. Box 1500

Morgan & Hartzell, real estate brokers, 755 6th st. nr. p. o.
City and country property bought and sold. House renting agency. Notary Pub c.

Marshall Howard, lineman San Diego Telephone Company, res 1415 Fifth
Marshall I. F., res 1168 Union
Marshall J. F., res 1466 Fourth
MARSHALL L. W., dealer in art goods, artists materials and manufacturer of picture frames, 924 Sixth, res 928 Sixth
MARSHALL M. A., cabinet maker, res west side Sixth bet D and E
Marston A. J., res 1329 State
Marston Block, northeast cor Fifth and F, entrance 1524 F
MARSTON GEORGE W., dealer in dry goods, notions and carpets, and agent White Sewing Machine Company, 801 and 803 Fifth and 1400 to 1432 F, res 1210 Ash
Marston Harriet Mrs. (widow), res west side Eighth bet G and H
Martell Charlie, bootblack, res southeast cor Sixth and I
Martin Charles, salesman Russ Lumber and Mill Company
Martin C. J., laborer, res Commercial Hotel
Martin D., res Oxford Hotel, Coronado Beach
Martin Effie, housekeeper Commercial Hotel
Martin E. G., carpenter, res 635 Sevententh
Martin F. M., brakeman C. S. R. R., res National City
Martin F. M., carpenter, res The Pickwick, 1029 Fourth
Martin Harry, clerk with J. D. German, res Plaza Palace Hotel 946, Third
Martin Harry, butcher with J. A. Verlaque, res south side C bet Second and Third
Martin H. I. res 832 Tenth
Martin John S., pressman with San Diego Union Co., res 1115 C
Martin J., with San Diego Lumber Co., res 355 Eighth
Martin J., laborer with George M. Wetherbee, res east side Seventeenth bet G and H

Hotel Josephine, H. R. Warner, prop. Rates $3 to $4 per day Orange ave., bet. 3d & 4th, Coronado Beach

RANDALL BROS. & KENNEDY, STAPLE AND FANCY GROCERIES, —QUEENSWARE,— 5th st., opp. First National Bank

T. J. CAPPS & CO., Real Estate Agts. MONEY LOANED. 1413 F st., bet. 5th and 6th.

THOS. K. CARLIN FOR SIGNS

Fred N. Hamilton Has been here since '873, and has now the finest stock of HARDWARE to be found in San Diego. 721 FIFTH ST. Central Market Building

Martin J. G., proprietor Boulevard Saloon, west side Atlantic, opposite F, res southeast cor of Atlantic and Ash
Martin J. N., printer with George H. Paris, res 836 Tenth
Martin P. D., carpenter, res D ave, bet Fourth and Fifth, Coronado Beach
Martin R. Y. carpenter, res east side Atlantic bet A and Ash
Martini F., baker and confectioner, 725 Sixth, res same
Martinson Peter, sailor, res St. Elmo, cor Second and H
Marzen J., butcher, res Cosmopolitan Hotel
Marzen Mrs. res Cosmopolitan Hotel
Mascroft H. C., with Bancroft History Co., 20 Sheldon Block
Mason H. E. Mrs., res 1343 Columbia
Mason W. H. (Clark & Mason), res 1042 Second
Masonic Hall, northwest cor Sixth and H
Masterson Clara Miss, waiter New Carleton Hotel
Masterson Edna Mrs., waitress with T. Lynn
MATFIELD GEORGE H., wholesale and retail liquor dealer, 901, 903 and 905 Fifth, res same
Matheny N. G., res Tremont House
Matheson M., yardman Florence Hotel
(See also MATTHEWS)
Mathews A. L., switchman C. S. R. R. Co., res Silver Gate Restaurant, P bet Twenty-first and Twenty-second, M. and S. add
Mathews E. S., dentist, office room 34 Reed-Pauly Block, res west side Fourth bet Grape and Hawthorn
Mathews M. F. Miss, proprietress lodging house Gilbert Block, 955 Fifth, res same
Mathewson J. A., grocer, cor Orange av and Third, Coronado Beach, res D av bet Fourth and Fifth, Coronado Beach
Matschky Henry, hostler with L. S. McLure, res 3204 H, northeast cor Twenty-fourth
Mattes N., grocer, 1061 Fifth, res same
Matthews Charles, laborer, res Coronado Beach

W. H. Holabird, Manager. San Diego Development Co. 824 Fifth St. The finest city and country property.

WESCOTT, WEBB & FRARY, Truckmen, Sixth St., (Masonic Building.) Pianos, Safes and Furniture Moved. All kinds of Freight Handled.

LEVI & WERTHEIMER, ART GOODS, 764 5TH

La Jolla Park Cottage Hotel, O. G. Wood, Proprietor.

ARNOLD, JEFFREY & MOUSER Real Estate Agents, 862–864 6th St.

CORONADO BEACH PROPERTY A SPECIALTY, B. L. Muir, 1319 F.

Otay Mesa! Best Climate in America. (see colored page 1).
Guion, Hamilton & Hartley, cor. E and 6th St., San Diego, Calif

Matthews D. T., carpenter, res northwest cor C and Front
Matthews James, with Bradshaw & Co., res west side First bet A and Ash
Matthews Thomas, clerk P. C. S. S. Co., res 1256 India
Matthews V. G. (Scoones & Co.), res northwest cor Sixth and A
Mattingly D. A., salesman with B. L. Muir
Mattox J. O., carpenter, res 846 Twelfth
Mauk G. W. (G. W. Mauk & Co.), res 836 Columbia
Mauk G. W. & Co. (G. W. Mauk, T. W. Wright and Thomas Cordis), real estate brokers and general collecting agents, 1220 F
Maxwell A. L. (Maxwell & Co.), res 520 Fourth
Maxwell A. M. Mrs. (widow), res 520 Fourth
MAXWELL GEORGE E., salesman with Hamilton & Co., res 520 Fourth
MAXWELL GEORGE W., publisher of Maxwell's Directory of San Diego City and County, and Maxwell's Directory of Los Angeles City and County, office Sun Building, 936 Fourth, res 1041 Fourth
Maxwell James G. (Maxwell & Gilmore), res 520 Fourth
MAXWELL P. H., stenographer, with California Southern Railroad, res 1218 Tenth
Maxwell Walter F. (Maxwell & Co.), res 520 Fourth
MAXWELL & CO. (Walter F. Maxwell, A. L. Maxwell and H. D. Cassiday), real estate agents, office 1519 F
Maxwell & Gilmore, (James G. Maxwell and Frank J. Gilmore), manufacturers and dealers in confectionery and ice cream, 831 Fifth
May Charles E., harness maker and saddlery, 570 Fifth, res 2412 K
MAY E. P., agent Northwestern Carriage Manufactory, res 315 A
May M., with West Coast Redwood Co
Maybery Harry, tinner, with J. H. Woolman

SCHOOL SUPPLIES, Dodge & Burbeck, COR. FIFTH & D STS.

SILL, THE GROCER, 763 FIFTH, Telephone 77.

Buggies, Carriages, Farm Wagons, Etc.
S. D. I. C., Foot of Fifth St.

Putnam & Kilham, Builders' and Heavy Hardware, Agricultural Implements, Studebaker Wagons & Carriages

SIGNS | **H. G. Williams E St. bet 5th & 6th, Telephone 99**

Mayer Eddie, baker, with Joseph Winter, res 556 Fourth
Mayer Irwin, baker with Joseph Winter, res 556 Fourth
Mayer John, butcher, with Winter & Schuetze, res 946 Fifth
Mayer J. J., butcher, res Hawthorne bet Atlantic and California
Mayer Max, baker, with Joseph Winter, res 566 Fourth
Mayer William, apprentice with Thomas K. Carlin, res cor Hawthorn and Columbia
Maynard A., carpenter, res southeast cor Twenty-fifth and I
MAYRHOFER ANTON, proprietor Mayrhofer's Beer Garden, west side Fifth bet B and C
Mayrhofer's Beer Garden, Anton Mayrhofer proprietor, west side Fifth bet B and C
Mayrhofer's Beer Hall, L. Mayrhofer proprietor, 701 Fifth
Mayrhofer Block, northeast cor Fourth and F
MAYRHOFER L. (Forster & Mayrhofer), proprietor Mayrhofer's Beer Hall, 701 and 703 Fifth, res 1041 F
Mayrhofer Peter, res 1812 B
Maywood George W., new and second hand dealer, shells and curios, northeast cor Seventh and H, res same
Mays John, res north side Lemon bet Union and State
McAfee Miller E., generall auctioneer, office 1602 F, res 132 Sixteenth
McAlister F. H., res Oxford Hotel, Coronado Beach
McAllister J., teamster, res 313 Sixth
McAllister T., teamster, res 313 and 315 Sixth
McAlster Charles, turner with H. A. Perry, res 1104 First
McArthur Katie Miss, domestic with C. R. Dauer, res east side Eighth bet C and D
McArthur Thomas, waiter Florence Hotel
McAuliffee Thomas, saloonkeeper, res 1142 Third
McAuliffe Thomas (Stowe & McAuliffe), res 1144 Third
McBeath N. A., waiter with C. W. Lyke, res near southwest cor Eighth and F

John T. Long, CONTRACTOR & BUILDER, 1434 E St., P. O. box 1192. Estimates furnished on all kinds of Public and Private Buildings.

Don't Fail to see the list of **Brookshire & Morse** BEFORE BUYING PROPERTY IN SAN DIEGO OR CORONADO BEACH.

P. F. BACHMAN, MERCHANT TAILOR, 863 5th bet. E & F.

WALL PAPER Ready-mixed paints and varnishe W. B. CORLISS, Cor. Sixth an

Superior Stoves and Ranges
——Elmwood Ranges——
Sam'l G. Ingle
725 to 729 Fifth St.
726 to 730 Sixth St.

For Bargains in Real Estate call on HART & STERN 827 and 829 Fifth St.

McBriderty Thomas, mechanic, res National av bet Thirtieth and Thirty-first, Whitney's add
McCaffery Pat., waiter Oxford Hotel, Coronado Beach
McCann J. F., carpenter, res H av nr Eighth, Coronado Beach
McCann J. V., wheelwright, res San Miguel
McCarter John, painter, res cor Second and Orange av, Coronado Beach
McCarthy James, foreman with San Diego Electric Light Co., res east side Fourteenth bet J and K
McCarthy Mary, chambermaid St. James Hotel
McCarty Daniel, harnessmaker with R. Montijo & Son, res Ocean House, cor Seventh and K
McCarty F. W., superintendent San Diego Trading Co., res 622 A
McCausland O. J., lumber inspector Coronado Beach Lumber Co., res cor C av and First
McClain Andrew, rancher, res 1067 Front
McClain J., driver for Goodbody & Sons
McClain Johnson, with City Engineer, res Sunnyside, 958 Third
McClain O., teamster with Coronado Beach and Lumber Co., res cor Orange av and Second
McClain William, salesman with Hamilton & Co., res 1067 Front
McCleary J. F., paperhanger with Levi & Wertheimer, res 837 Fifth, up stairs
McCleary L. Miss, dressmaker, 837 Fifth, up stairs, res same
McClellan C. D., proprietor The Brunswick, northeast cor Fifth and D, res same
McClellan M. C., porter Florence Hotel
McClintock Thomas, salesman at Great Eastern, res Columbia bet E and F
McCloud J. P., res Commercial Hotel

CHASE'S MUSIC HOUSE, 907 SIXTH ST., San Diego.

The San Diego Abstract Co., Chief Searchers of Records Offices cor. 4th & D Sts

Standard Furniture Co., Upholstery Goods, 521 & 523 5th

Ross & Dow, Real Estate Brokers Office on E St. bet. 4th & 5th

Turney & Fish We can give you the best bargains of any firm in the city. Why? Because we do a strictly legitimate business. 852-854 6th

For Coronado Beach Property go to Murray, McGarvie & Co. Real Estate Brokers.
1405 E St. cor. of Fifth St.

McCLURE STEWART, real estate and insurance broker 1014 Fourth, res Horton House

McClusky A. J. (W. P. Stone & Co.), res 636 Sixth

McCool John W., student Jordon & Atherton Commercial College

McConaughy James (Craven, McConaughy & Wightman), res 1569 Union

McConoughey Victor E., agent for Singer Sewing Machine, res 741 Eleventh

McCord Thomas, real estate agent with B. L. Muir, res 1366 State

McCord Thomas J., with Howard & Lyons, res Gilbert Block 955 Fifth

McCormick D. J. Mrs., boarding and lodging house 650 Fourth

McCormick Nellie Mrs. (widow), res 833 Thirteenth

McCORMICK S. C., attorney at law, office rooms 31 and 32 Reed-Pauly Block, cor Sixth and E

McCormick W. R. (Chase's Music House), res 1218 Tenth

McCow Arthur, hostler with High Bros., res southeast cor Sixth and H

McCoy James, retired, res northeast side Garden

McCOY T. J. (Murray, McGarvie & Co.), physician, office 1405 E, res 1734 D

McCracken E. H., barber, res National ave bet Twenty-eighth and Twenty-ninth, Reed & Hubbell's add

McCracken F. F., carpenter, res National ave bet Twenty-eighth and Twenty-ninth, Reed & Hubbell's add

McCuen J. P., carpenter, res Coronado Beach

McCullen C. C., waiter Commercial Hotel

McCullough Nettie Miss, domestic with J. W. Burns, res 1306 Fifth

McCurdy Charles, teamster, res 630 Fonrteenth

McDaniel B. F. Rev., Minister Unitarian Church, res northwest cor Grape and Albatross

Knox's Hotel, First-class in every Appointment. El Cajon. Established in 1887.

Geo. M. Trousclair, Whitewashing, Kalsomining And House Cleaning, carpets taken up, beaten and put down, and general job work done Apply or leave orders at Russ House Barber shop, 5th St. bet. F & G. Or send orders through p. o. box 427.

San Diego Cornice Works, GALVANIZED IRON CORNICE, WINDOW CAPS, METALIC SKYLIGHTS, No. 1215 F STREET.

Palace Crockery Store 844 to 848 5th St. TABLE GLASSWARE

The purest and finest drugs used in prescri tions at **San Diego Pharmacy** **Cor. Fifth & D sts.** C. R. Williams, Proprietor.

Go to A. E. Dodson & Co. For Reliable Insurance, **D St. bet. 4th & 5th**

McDermott John, salesman at the Great Eastern, res Sheldon Block

McDonald A., saloon 520 and 522 Fifth, res same

McDonald Charles J., longshoreman, res southeast cor Eighth and J

McDonald D. R., res 1246 First

McDonald John, with West Coast Redwood Co., res west side Fifth, nearly opp Queen restaurant

McDonald J. E. Miss, domestic, with J. N. Marshall, res 1466 Fourth

McDonald J. Wade (Henderson & McDonald), res 440 Sixteenth

McDonald N. S. Miss, res 1044 Seventh

McDonald Susan, domestic, with O. C. Dranga

McDONALD T. J., physician and surgeon, office room 1, McGurck Block, 611 Fifth, res 946 Columbia

McDonald Will, foreman Artificial Stone and Improvement Co., res the Belle View

McDonald W. G., res Coronado Beach

McDonn, laborer, res Holt House

McDougall B. (B. McDougall & Son), res northeast cor First and Date

McDougall B. & Son (B. McDougall and C. C. McDougall), architects, office 1326 D

McDougall C., laborer, res southwest cor Seventh and I

McDougall C. C. (B. McDougall & Son), res San Francisco

McDowell Fannie Mrs. (John Sherman & Co.), res 1063 Seventh

McDOWELL SAMUEL, Chief City Fire Department and Building Inspector, res engine house, 932 Third

McDOWELL S. A., County Sheriff, office Court House, res 1929 K

McDuff John, tailor with William Johnson, res 1306 Arctic

MEXICAN ART and CURIOSITY STORE. California, Arizona and New Mexico Curios. Novelties from all parts of the world. **Cor. Fifth and F Streets**

HARVILLE BROS. & CO. Wholesale and Retail Dealers in Wagons and Carriages, Hardwood Fifth and K Streets, San Diego.

E. SERVANTES & SON, Harness and Saddle Makers, 426 5th St., San Diego.

Fine Dress Suits to Order J. F. RYAN, MERCHANT TAILOR

Burkhart & Bailey, Real Estate Brokers, members of the real estate exchange, No. 643 Fifth Street.. Choice Business. Resident and County property. Ranch property sold in tracts to suit purchasers.

South San Diego, G. Y. GRAY, GENERAL MANAGER. M. L. OLMSTED, Superintendent. (See page 9)

McEwen John, butcher with **CHARLES S. HARDY & CO.,** wholesale and retail butchers

McFadden B. Mrs., chambermaid Commercial Hotel

McFarland J. D. (Robinson, McFarland & Co.), res cor Second and C

McFarlane William, real estate, res 1169 Third

McGarfey Nellie Miss, waitress Commercial Hotel

McGarvie O. P., real estate agent, office 1405 E, res 1734 D

McGARVIE R. W. (Murray, McGarvie & Co.), res 1734 D

McGee Kate Mrs. (widow), res 2226 E

McGIFFERT WILLIAM (Gray, Thomas & McGiffert), res Horton House

McGilfray Peter, carpenter with San Diego M'fg Co., res west side Fifth, bet H and I

McGinn M. J. Middletown saloon, res 1446 India

McGinnis Daniel, carpenter, res 1629 F

McGovern James, machinist, res Oxford Hotel, Coronado Beach

McGrath J. F., res 2240 E

McGrayan M. A. Miss, milliner, 923 Fifth, res same

McGriff Leila Miss, res northeast cor Hawthorn and Fifth

McGuire E. Mrs., res 2216 K

McGuire M. C., res 2216 K

McGurck Block, northeast cor Fifth and H

McGURCK EDWARD, capitalist, office 620 Sixth, res McGurck Block northeast cor Fifth and H

McGUIRE E. G., employment agent and Secretary, Treasurer and manager Gregory Springs Mineral Water Company, 926 Fifth, res northwest cor Ninth and G

McGuire Patrick, laborer, res 1168 Union

McGuire Robert, with West Coast Redwood Co., res National Hotel

McHatton A. H., physician and surgeon, office Consolidated National Bank Building, southwest cor Fifth and G, res 1264 Ninth

Payne & Pearce Do a General Real Estate Business at 822 Sixth St., (Sheldon Block.)

C. A. Buss & Co. REAL ESTATE BROKERS. Coronado and City Property a Specialty. Corner of FIFTH and E Streets

I. P. Nihell, Plaza Stove Store Fourth Street nr D.

MILLER & COSS Will paint or Paper your House in a Satisfactory Manner or no Charge, SHOP 1614 H ST

HAMILTON & CO., Gen'l Supply Store, - - 709 to 719 Fifth.
Branch Stores Coronado Beach and Oceanside.

Morgan & Hartzell Real Estate Brokers. 755 6th Street, near P. O.
City and Country Property Bought and Sold. House Renting Agency. Notary Public.

McHenry J. M., brick contractor, res C av Middletown
McHugh J. P., tailor res 1219 H
McInerney M. C., barkeeper with Thomas McInerney, res 438 Fifth
McInerney Thomas, saloon, 438 Fifth, res same
McIntosh F. J., res 1129 India
McIntosh James (Clairmont & McIntosh), cabinetmaker, res 657 Third
McIntosh Sarah A. Mrs., lodging-house, 922 Third, res same
McIntyre G. W., carpenter, res 350 Ninth
McIntyre M. Mrs., res room 16 The Bancroft
McKay George Parker, machinist and engineer, res 1455 Seventh
McKay G. P., machinist Standard Iron Works, res east side Seventh bet Ash and Beach
McKay T. F., switchman C. S. R. R. Co., res Silver Gate Restaurant, P bet Twenty-first and Twenty-second, M. and S. add
McKean R. M. Miss, real estate agent, res 1223 State
McKee G. R., cigars and tobacco, 825 Fifth, res same
McKee W. F. (Bradt & McKee), res 1371 Fifth
McKenna Peter, headwaiter St. James Hotel
McKenney S. J. Mrs., res D av nr Eighth, Coronado Beach
McKenzie B., carpenter, res 440 Sixteenth
McKenzie Mrs., res 842 Seventh
McKie Nathaniel, retired, res northeast cor Albatross and Hawthorn
McKinney W. P., clerk with S. G. Ingle, res west side Eleventh bet F and G
McKirnan James, furniture dealer, res southwest cor A and Fifteenth
McKnight Robert, res 1116 Front
McKune J., cigars and tobacco, southwest cor Fifth and I, res Atlantic bet F and G

Hotel Josephine, H. R. WARNER, Prop. Rates from $3 to $4 per day.
Orange Ave. bet. 3d & 4th, Coronado Beach.

COON & HURST, REAL ESTATE. Bargains in all the Additions to San Diego, Coronado Beach, City and County Property. The Business of non-residents will receive special attention. 1223 F STREET, P.O. Box 1500

HARBALLDRUGGISTS, & KENNEDY, STAPLE AND FANCY GROCERIES, QUEENSWARE, 5th St., opp. 1st National Bank.

T. J. CAPPS & CO., REAL ESTATE Ag's MONEY LOANED. 1413 F St. bet. 5th & 6th

THOS. K. CARLIN FOR SIGNS

Headquarters for Hardware at Fred. N. Hamilton's 721 Fifth
Extending through Central Market Building to 6th. Give him a call and get prices.

McLafferty J. C., res 269 Seventh
McLain A., carpenter, res 315 Tenth
McLain Andrew Sr., res 1067 Front
McLain O. G., teamster, res cor Orange ave and Second, Coronado Beach
McLain William Jr., res 1067 Front
McLaughlin C., boiler maker Standard Iron Works, res Ocean Hotel
McLean Hector (The Globe Real Estate Office), res The Pickwick
McLean Mary Miss, chambermaid Commercial Hotel
McLellan Charles D., carpenter, res 1363 Columbia
McLure House, 1267 Fourth
McLURE L. S., retired, res 3204 H, northeast cor Twenty-fourth
McLure L. S. Mrs., res 3204 H, northeast cor Twenty-fourth
McLure William, laborer, res American Hotel, Old Town
McMenomey James, searcher of records with The San Diego Abstract Company, res 663 Eleventh
McMillan G. H., chief clerk general freight office C. S. R. R., res 558 Sixteenth
McMillan Lincoln, clerk C. S. R. R., res 558 Sixteenth
McMillan William H. Mrs. (widow), res 558 Sixteenth
McMillen J. A., plasterer, res 1624 Union
McMullen Robert, laborer with W. O. Fox, res west side Atlantic bet Ash and Beech
McNair James, plasterer, res National ave bet Twenty-ninth and Thirtieth, Reed & Hubbell's add
McNamara F. K. (McNamara & White), res south side Grand ave bet Twenty-eighth and Twenty-ninth, Reed & Hubbell's add
McNamara James, carpenter, res 826 State
McNamara Thomas, barkeeper with Thomas McInerney, res 438 Fifth

If you have property to sell or buy call on **SAN DIEGO DEVELOPMENT CO.,** W. H. Holabird Manager. 824 FIFTH STREET.

First-class accommodations at **LA JOLLA PARK COTTAGE HOTEL** O. G. WOOD, PROPRIETOR.

Wescott, Webb & Frary, TRUCKMEN, Pianos, Safes and Furniture Moved. All Kinds of Freight Handled. 6th & H St. (MASONIC Building.)

LEVI & WERTHEIMER, Stationers and Booksellers, 764 FIFTH.

Arnold, Jeffrey & Mouser, REAL ESTATE —Agents.— 862-864 6th St.

B. L. MUIR, CORONADO BEACH PROPERTY

Crockery, Glassware and Choice Groceries at S. J. SELL'S 763 FIFTH

OTAY MESA! - The Place above all others for a Home!
(See ad of Guion, Hamilton & Hartley, page 1)

McNAMARA & WHITE (F. K. McNamara and C. M. White), real estate and mining brokers, 1436 E
McNaulty James, painter, res 2362 H
McNealy W. T. (McNealy & Trippet), res 952 Tenth
McNEALY & TRIPPET (W. T. McNealy and Oscar A. Trippet), attorneys at law, south side D bet Front and Union
McNear James, Maradoma with **CHARLES S. HARDY & CO.**, wholesale and retail butchers
McNevil William, laborer, res K ave near Sixth, Coronado Beach
McNulty J., civil engineer with City Engineer
McNutt John, carpenter, res 245 Eighth
McPhee James, res Oxford Hotel, Coronado Beach
McPheters James, carpenter, res Holt House
McPike J. D., res 754 Eighth
McQuarrie James, carpenter, res 638 Third
McRae Alexander (R. K. Porter & Co.), res Hotel d'Europe
McRae Bert, clerk, with **BOYD & STAHEL,** res west side Fifth bet Ivy and Hawthorn
McRae Harry, clerk, with San Diego Street Car Co., res west side Fifth bet Hawthorn and Ivy
McRAE J. A., real estate dealer, Kuhn Building, 1311 D, res 2134 Fifth
McSWEGAN D., physician and surgeon, office rooms 11 and 12, Kuhn Building, res same
McTaggart J., carpenter, res Coronado Beach
McTaggart R., carpenter, res Coronado Beach
McWorthy Frank, real estate agents, res 1641 E
Mead J., res Coronado Beach
Mebach H., clerk, with Great Eastern Co., res 1465 Seventh
Mecham George, teamster, res south side N bet Fifteenth and Sixteenth
Mechanics' Hotel, Mrs. C. A. Thornton proprietress, southwest cor Fourth and H

DODGE & BURBECK, BLANK BOOKS AND LEGAL BLANKS, Cor. Fifth and D Sts.

Rushford Hollow Axle Farm Wagons. Replace Axle Free if Broken or Bent.

Putnam & Kilham Builders' and Heavy Hardware, Agricultural Implements Studebaker Wagons & Carriages

SIGNS H. G. Williams E St bet 5th & 6th Telephone 99.

Meeden Henry, pile driver, res 1726 K
Meeker C. H., salesman, with B. L. Muir, res 2831 J
Meekins J. J., res Commercral Hotel
Meikle Anna I., res 1722 F
Meisner Mary Miss, chambermaid Tremont House
Melcher A., upholsterer, with Chadbourne Furniture Co., res Revere House
Melensk J., machine hand, res Coronado Beach
Mellon John, carpenter, with George M. Wetherbee, res 813 Fifth
Mellor W. J., carpenter and house mover, res L between Twenty-fourth and Twenty-fifth, Land and Town Co. add
Melvin D. M., delivery clerk at postoffice, res west side Sixteenth bet F and G
Melvin H. Mrs. (widow) res west side Sixteenth bet F and G
Melvin Nita S. Miss, money order clerk at postoffice, res west side Sixteenth bet F and G
Mendenhall D. C., surveyor with City Engineer, res Olive ave, bet Twenty-eighth and Twenty-ninth, R. and H. add.
Mendenhall H., photographer 372 Fifth, res same
Mendenhall J. R., carpenter, res 754 Eighth
Mendoza Abraham, laborer, res 1158 Third
Mendoza Mary Mrs. (widow), res 1158 Third
Mendoza S., plasterer, res 1158 Third
Menefee James (Ruckert & Menefee), res west side Sixth bet E and F
Menefee Robert E., painter, res 1066 Ninth
Mensing Edith Miss, student, Jordan & Atherton Commercial College
Mentzell Nettie Miss, student, Jordan & Atherton Commercial College
Menzet Henry, res Commercial Hotel
Mercer A. L., with Russ Lumber and Mill Co., res 1122 F

Long & Hickok, Real Estate Brokers, Property bought and sold in the city and country. Rents collected 1434 E St. Bet 5th & 6th (north side) Correspondence solicited. Taxes paid. P. O. Box 1 92. San Diego, Cal.

Paints, Oils and Glass W. B. CORLISS, Cor. Sixth and G Sts

For Coronado Property Brookshire & Morse 821 D St.

P. F. BACHMAN, Merchant Tailor, 863 Fifth bet. E and F.

Sam'l G. Ingle (Successor to Williams & Ingle) Fine Art Tiles, Mantles & Grates 725 to 729 5th

HART & STERN 827 & 829 FIFTH ST., Have the largest list of city and country property controlled by any one firm in the city.

Mercer Clara Miss, domestic with E. W. Bushyhead, res 1146 Cedar

Merchan Peter, fisherman, res west side Atlantic bet Ash and Beech

Meredith E. O. (Roy & Meredith), res 335 Twelfth

Meredith W. P., teamster, res 631 Fourteenth

Meredith William, blacksmith, Standard Iron Works, res 229 Seventh

Merigold H. P. (Mogle, Merigold & Co.), res 1039 Thirteenth

Merigold Otto, framemaker with L. Dampf

Merigold R. L., compositor with **FERGUSON, BUMGARDNER & CO.**, res 1039 Thirteenth

Merriam F. B., attorney at law with J. O. W. Payne, res 405 Ninth

Merrill Augustus, manager Southern California Information Agency, office Sun Building, 936 Fourth and 1241 D, res 1655 Arctic, P. O. box 784

Merrill I. M., secretary El Cajon Valley Co., res Florence Hotel

Merrill Lon., res Plaza Palace Hotel, 946 Third

Merritt G. A., superintendent works S. D. Gas and Electric Light Co., res west side Eleventh bet H and I

Merry Nellie Miss, teacher, res 944 Twelfth

Mertzmann B. F., physician, office 1612 F, res 866 Twenty-second

Mertzmann Frank (Mertzmann, Scott & Co.), res 240 Sixteenth

MERTZMANN, SCOTT & CO. (Frank Mertzmann, C. A. Scott and C. E. Beardsley), real estate agents, 1521 F

Mervin, carpenter, res K bet Twenty-first and Twenty-second, M. and S. add

Mesa and El Cajon R. R. Co., office room 10 Pierce-Morse Building, John C. Chalmers, secretary

Messinger Ben., proprietor Saddle Rock Restaurant and Oyster Parlor, south side Plaza bet Third and Fourth, res The Brunswick

Sole Agents for the **BRADBURY** CHASE'S MUSIC HOUSE.

Legitimate Real Estate Bargains at the Offices of Woolwine, Sprigg & Nerney, 4th and D Sts., San Diego.

Crockery and Glassware, STANDARD FURNITURE CO., 521 and 523 FIFTH ST.

Ross & Dow Real Estate Dealers are the leading Coronado Beach Agents. They have the largest list and lowest prices. Office on E St. bet. Fourth and Fifth.

Turney & Fish, REAL ESTATE. We have the largest list of Choice Business, Residence and Acre Property. 852-854 6th St.

MURRAY, McGARVIE & CO., Real Estate Brokers.
Large Properties a Specialty. 1405 E ST., near FIFTH STREET.

Metcalfe Clarence, plasterer, res 1242 Fourth
Metcalf F. E., foreman sash and door department San Diego Manufacturing Co., res 772 Front
Metcalf John N., student Jordan & Atherton Commercial College
Metcalf S. F., carpenter, res 630 Fourteenth
Metcalf T. E., real estate agent, res 1632 Fourth
Metcalf W. M. (Williams & Metcalf), res The Leland, cor Sixth and E
Methodist Episcopal Church, Third bet B and C, Rev. L. S. Chase, pastor
Methodist Episcopal Church South, southwest cor Seventh and D
Metzenthin Theodore, A. res southeast cor Eighteenth and A
Mexican Consul, Thomas Valdespino Figueroa, office First National Bank Building
Meybeck H., carpetlayer with Great Eastern
Meyer Albert C., manager Russ House, res same
Meyer Albert C., day clerk Russ House, res same
Meyer Albert proprietor Russ House, north side E, bet Third and Fourth
Meyers Eugene, carpenter res room 47 Bancroft Building
Meyers J., carpenter, res Coronado Beach
Meyers Mary Mrs., lodging house, Adella st, Coronado Beach
Michelson John., sailor, res St Elmo, cor Second and H
Middlemass J W., ship carpenter, res 570 Third
Middleton E M., Miss, res 1710 Union
Middleton George, (Middleton & Son) res 1164 Fourth
Middleton James (Middleton & Son), res 1164 Fourth
MIDDLETON & SON (George Middleton and James Middleton), wall paper, painting and paper hanging, 1164 Fourth
Middleton W. B., mining engineer, with Fox & Ryan
Middletown Public School House, India near State
Miers George H., compositor, with San Diegan Publishing Co

Knox's Hotel Center of El Cajon Valley.
Best accomodations. Don't Fail to visit while in San Diego.

Palace CROCKERY STORE 844 to 848 Fifth Street. | Wholesale and Retail

Geo. M. Trousdale, Whitewashing, Kalsomining, and House Cleaning, carpets taken up, beaten and put down, and general job work done. Apply or leave orders at Russell's Barber shop, 5th St., bet. F & G. Or send orders through P. O. box, 427

San Diego Cornice Works, GALVANIZED IRON CORNICE, WINDOW CAPS, METALIC SKYLIGHTS, No. 1215 F STREET.

Soda Water with FRUIT SYRUPS and Cream at the
San Diego Pharmacy, C. R. Williams, Prop, cor. 5th and D streets

Flower, Jones & Co., REAL - ESTATE - BROKERS, | A. E. Dodson & Co., Railroad Ticket Bro'ker & Ins. Agent
D STREET, between FOURTH and FIFTH.

Milam Frank, laborer, res 636 Seventh
Milan A., painter, with Valentine & Valentine
Miles J. F. Judge, res 1250 Tenth
Miles R. G., teamster, res ave J, near First, Coronado Beach
MILICH FRANK A., fruits and country produce, 458 and 460 Fifth, res same
Milich Paul, barkeeper, res 402 Fifth
MILLARD F. R., physician and druggist, 501 Fifth, res 837 State
Millard O. H., retired, res 1532 Union
Millen G. R., blacksmith, res 1103 I
Miller A. C. Mrs. (widow), res 1240 Tenth
Miller A. J. Wallace, bookkeeper San Diego Union Co., res room 21 Sheldon Block 818 Sixth
Miller A. R., bookeeper First National Bank, res south side Grand ave near Twenty-seventh, R. & H. add
Miller Charles, with Southern California Lumber Co
Miller C., with Russ Lumber Co., res L, bet Twentieth and Twenty-first, M. & S. add
Miller C. P., carpenter, res west side Atlantic bet A and Ash
Miller D. S., clerk with Brown & Welish, res Belle View Hotel cor Fourth and G
MILLER E. H. (Bates & Miller), res 319 Eleventh
Miller Frank, cook New Carleton Hotel
Miller Frank, second cook with Charles Carroll
Miller Frederick, surveyor with City Engineer, res east side Atlantic bet Beech and Cedar
Miller F. L., undertaker with Archer & Witherbee, res 1122 Fifth
Miller F. P., carpenter, res east side Tenth bet G and H
Miller G., carpenter, res Commercial Hotel
Miller G., Mrs. (widow), res 1250 Tenth
Miller H. G., operator W. U. Tel. Co.
Miller Henry, waiter Russ House

Mexican Art & Curiosity Store, Pottery from Guadalupe made by Aztec Indians. Cor. of 5th & F Sts.

HARVILLE BROS. & CO., LIME CEMENT, PLASTER AND HAIR, Fifth and K Streets, San Diego

E. Servantes & Son, Harness & Saddle Makers, 426 5th St., San Diego.

None but fine custom tailors employed by J. F. RYAN, MERCHANT TAILOR

Whatever you want in real estate call on
BURKHART & BAILEY, Real Estate Brokers, No. 643 5th St.

SOUTH SAN DIEGO, G. Y. Gray, Gen'l Manager
M. L. OLMSTED, Superintendent. (see page 9.)

Miller Hugh, teamster, res 1639 K
Miller J., teamster, res northwest cor Juniper and Atlantic
Miller James A. (James A. Miller & Co.), res Horton House
Miller James A. & Co. (James A. Miller and W. W. Miller), insurance agents, office room 1 Reed-Pauly Block
Miller Jane Miss, chambermaid Florence Hotel
Miller J. S., res National City on motor line opposite M. E. Church
Miller Lizzie, domestic with L. E. Hoff, res 614 Fourteenth
Miller Maud Miss, retoucher with E. W. Turner, res Tenth bet A and B
Miller Maud Miss, retoucher Elite Studio, res 1250 Tenth
Miller May Miss. sales lady with E. J. Buell, res 1250 Tenth
Miller Nicholas, laborer, res Cosmopolitan Hotel
Miller N. W., engineer, res Cosmopolitan Hotel
Miller O. C., foreman carpenter, res cor I ave near Ninth, Coronado Beach
Miller Rasmus, laborer, res Alameda House cor Sixth and J
Miller R. B., draughtsman with H. K. Wheeler, res 1808 A
Miller V. C., res 453 Thirteenth
Miller W. A., with Klauber & Levi, res Commercial Hotel
Miller W. G., clerk with San Diego Implement, Commission and Storage Co., res 666 G
Miller W. J., foreman with San Diego Lumber Co., res room 67 Pierce-Morse Building
Miller William, waiter Florence Hotel
MILLER & COSS (E. H. Miller and G. L. Coss), house and sign painters, 1614 H
Millie James, plasterer, res 739 Fifteenth
Milligan W. H., compositor with San Diegan Publishing Co., res The Belle View
Mills Albert, furnished rooms, res 1629 F
Mills A. P., lawyer, res 1305 State
Mills C. Mrs. (widow), res 1254 First

Payne & Pearce The real estate agents. Free Carriages to show property. Office 822 6th, Sheldon Block

I. P. NIHELL, PLAZA STOVE STORE, FOURTH ST. near D.

Illustrated Advertising Sign Work a Specialty Miller & Coss. 1614 H st

Loans Negotiated, Houses Rented and Rents Collected, P. O. Box 839
C. A. Buss & Co., cor. 5th and E.

HAMILTON & CO., General Supply Store, 709 to 719 Fifth. Branch Stores Coronado Beach and Oceanside.

Morgan & Hartzell, real estate brokers, 755 6th st. nr. p. o.
City and country property bought and sold. House renting agency. Notary Pub c.

Mills George E., carpenter with H. A. Perry, res 1130 Fourth
Mills James, laborer, res Commercial Hotel
Mills R. M., land agent, res 1305 State
Milne Jane Miss, chambermaid Florence Hotel
Milner Charles H., machinist Coronado Machine Shop, res Coronado Beach
Milner M. A., bookkeeper Coronado Beach Lumber Co., res C av bet First and Second
Milton H. D., res The New Carleton, cor Third and F
Melville William J., carpenter with San Diego Lumber Co., res northeast cor F and Eleventh
Miner C. P., blacksmith and carriage maker, 372 Eighth, res same
Miner Helen F. Miss, res rooms 46 and 49 Pierce-Morse Block
Miners Thomas (Haley & Miners), northeast cor Sixth and I
Ming Dan, livery, boarding and sale stable, 417 Tenth, res Occidental Hotel
Mingo Steffanc, laborer with San Diego and Coronado Water Company, res American Hotel, Old Town
Mingo Steffanc, baker, Washington Square, Old Town, res same
Mingus D. F., contractor and builder, res 1122 Fifth
Mingus Dexter, waiter Arlington Hotel
Minter George, laborer, res Washington Square, Old Town
Minter John, laborer, res Washington Square, Old Town
Missner F., plasterer, res 1366 Front
Mitchell A. L., plasterer, res 1262 Union
MITCHELL A. M. (Nolan & Mitchell), res southwest cor Second and F
Mitchell Christopher, laborer, res 210 Eighth
Mitchell D. J. (Mitchell & Jens), res southwest cor Atlantic and D
Mitchell Frederick, porter with Charles A. Chase, res 404 F
Mitchell George, res west side Fifth bet A and B

Hotel Josephine, H. R. Warner, prop. Rates $3 to $4 per day Orange ave., bet. 3d & 4th, Coronado Beach

COON & HURST, REAL ESTATE Bargains in all the Additions to San Diego, Coronado Beach, City and County property. The business of non-residents will receive prompt attention. 1323 F Street. P. O. Box 1590

RANDALL BROS. & KENNEDY, STAPLE AND FANCY GROCERIES, —QUEENSWARE,— 5th st., opp. First National Bank

T. J. CAPPS & CO., Real Estate Ag'ts. MONEY LOANED. 1413 F st., bet. 5th and 6th.

THOS. K. CARLIN FOR SIGNS

Builders' Hardware, Mechanics' Tools, Pocket Knives, Table Cutlery Platedware, Tinware, Agateware, Ship Chandelry, Rubber Hose, Paints and Oils. Agricultural Tools. Fred N. Hamilton, 721 5th

Mitchell J., res Commercial Hotel
Mitchell J. B., blacksmith with K. L. Parrott, res northwest cor Eighth and I
Mitchell J. H., sign painter with Miller & Coss, res 1614 H
Mitchell J. H., res Holt House
Mitchell J. P., teamster, res 957 Columbia
Mitchell Louis, laborer, res 210 Eighth
Mitchell M. Mrs. (Goodwin & Mitchell), res Brandt Block, Sixth bet G and H
Mitchell T. W., barkeeper with E. R. Dailey, res 433 Fifth
Mitchell & Jens (D. J. Mitchell and J. C. Jens), proprietors Tropical Natatorium cor Atlantic and D
MIXER C. L., city ticket agent Southern Pacific Company, office 826 Fifth, res Horton House
Mixon Redden D., saloon keeper, res 1617 State
Moak W. M. (Cotton & Moak), res 1144 Fifth
Moebius George H., gardener, res 426 Eighth
Moffett J. E., res 557 Sixteenth
Moffitt John W., clerk San Diego Title and Abstract Company, res room 36 Bancroft Building
Moglia A., waiter Hotel d'Europe
Mogle Charles, sign writer, res 1713 F
MOGLE, MERIGOLD & CO. (William Mogle, H. P. Merigold and C. W. Bennett), 1423 E
Mogle William (Mogle, Merigold & Co.), res 1713 F
Mohn Henry, locomotive engineer, res Russ House
Mohr John, clerk with Cline & Mumford, res east side Eighth bet E and F
Moll S. H., res 947 Fourth
Moller C., res Oxford Hotel, Coronado Beach
Momand R., real estate agent, office 843 Fifth, res northwest cor Seventh and C
Monahan T. J. (Monahan & Armstrong), res northeast cor Front and C

San Diego Development Co., 824 Fifth St. San Diego, W. H. Holabird, Manager.
☞THE BEST CITY AND COUNTRY PROPERTY FOR SALE.

WESCOTT, WEBB & FRARY, Truckmen. Sixth St., (Masonic Building.)
Pianos, Safes and Furniture Moved. All kinds of Freight Handled.

LEVI & WERTHEIMER, NOTIONS 764 FIFTH

While at La Jolla Park Cottage Hotel
Visit the Wonderful Caves on the Beach.

ARNOLD, JEFFREY & MOUSER Real Estate Agents, 862-864 6th St.

BEST BARGAINS in REAL ESTATE at office of B. L. Muir, 1319 F

S. J. Sill, Groceries and Table Luxuries, 763 5th.

Otay Mesa! Free from Frost!
Guion, Hamilton & Hartley. S. W. cor. of E and Sixth St. (see colored page 1)

Monahan & Armstrong (T. J. Monahan and W. H. Armstrong), grocers 1408 D
Monks Frank, clerk with Levi & Wertheimer, res 2356 E
Monks Henry, carpenter, res 2356 E
Monks T., carpenter, res Coronado Beach
Monks Thomas, carpenter, res 2356 E
Monks Linnie Miss, dressmaker with Mrs. Ryder, The Leland, res 2356 E
Monohon George, clerk, with R. G. Alexander, res south side G, bet First and Front
Monohon O., laborer, res 927 G
Monroe Charlie, hostler, with High Bros., res southeast cor H and Sixth
Monroe Charles, apprentice, with Woods & Harry
MONROE CHARLES F., City Recorder and Justice of the Peace for San Diego Township, office Sun Building, cor Fourth and D, res 948 Ninth
Monson F. B., draughtsmrn, res 330 Tenth
Montgomery W. G., res 1053 State
Montijo Henry, harness maker, with R. Montijo & Son, res 858 State
Mantijo Rosendo, harness maker, with R. Motijo & Son, res 858 State
Montijo R. (R. Montijo & Son), res 858 State
MONTIJO R. & SON (R. Montijo and S. G. Montijo), saddlery and harness, 503 Fifth
Montijo S. G. (R. Montijo & Son), res McGurck Block
Monument Hall, northeast cor Fifth and F
Moody A. B., carpenter, res 1169 Third
Moody C. Mrs. (widow) res 1117 F
Moody E. M. Mrs. (widow), res 1117 F
Moody F. L., fruits, confectionery, cigars and tobacco, 841 Sixth, res same
Moore Albert, res bet Cedar and Date and Second and Third

Mechanical Instruments, Opera Glasses and Gold Pens, Dodge & Burbeck, Cor. 5th & D Sts.

"Acme Harrows," J. I. Case Headers," Red, White & Blue Mowers," Hay Rakes, S. D. I. C. Fifth st.

Putnam & Kilham, Builders' and Heavy Hardware, Agricultural Implements, Studebaker Wagons & Carriages

For special bargains call on Brookshire & Morse, Real Estate Brokers 821 Sixth St.

SIGNS | H. G. Williams E St. bet 5th & 6th, Telephone 99

Moore Alexander, proprietor San Diego Foundry, nr cor Ninth and M, res southeast cor Ninth and M
Moore B. F., chief Deputy County Recorder, res 1041 F
Moore D. R., real estate agent, res 1431 Fourth
Moore Ed. B. (John A. Bovyer & Co.), also Bovyer & Moore), res 1313 G
Moore H., gasfitter, res southside N bet Fifteenth and Sixteenth
Moore H. L., teamster, res Orange av bet Seventh and Eighth, Coronado Beach
Moore I. M., proprietor San Diego Feed Yard, southwest cor Seventh and H, res 1071 Fifteenth
Moore I. S., deputy Marshall, res Santa Clara House
Moore James, carpenter, res 1168 Union
Moore John, bill poster, res northwest cor First and D
Moore J. C., carpenter, res Orange av bet Seventh and Eighth, Coronado Beach
Moore J. C., real estate agent, res 734 First
MOORE J. D., restaurant and lodging house, 324 Fifth
Moore John T., physician and surgeon, office 849 Fifth, res Arcade, 1207 D
Moore Lincoln, res 942 Tenth
Moore L. S. Mrs., proprietress New England Lunch Parlors, 1017 Fifth, res same
Moore, res 1041 F
Moorkens James, shipping clerk with Hamilton & Co., res 1228 Union
Morales J., res Plaza Palace Hotel, 946 Third
Moran E., hostler with Levi & Clark, res northwest cor Eighth and F
Moran E. H., res 805 State
Morch Julius, with San Diego Gas Co., res M bet Nineteenth and Twentieth, M. and S. add
Moreland B., res N bet Eighteenth and Nineteenth, Sherman's add

John T. Long, CONTRACTOR & BUILDER, 1434 E St., P. O. box 1192. Estimates furnished on all k nds of Public and Private Buildings.

P. F. BACHMAN, MERCHANT TAILOR, 863 5th bet. E & F.

W. B. Corliss, Dealer in Paints, Oils, Glass Wall Paper and Varnishes. All kinds of Ready-Mixed paints. Cor. 6th & G Sts.

Sam'l G. Ingle Iron pipe and Plumbers' Supplies, Mantles, grates and Fine Art Tiles. ☞725 to 729 FIFTH.

Large tracts subdivided and sold at auction or private sale by

Hart & Stern, 827 and 829 Fifth St.

Morey Charles E., res Florence Hotel
MORGAN ADDISON, physician, office 951 Sixth, res 935 Sixth
MORGAN A. C. (Morgan & Hartzell), Public Administrator and Notary Public, office 755 Sixth, res 656 Twenty-second
Morgan Edward, laborer, res 438 Fifth
Morgan Edward, tailor, with William Johnson, res New Carleton Hotel
Morgan John, janitor at Court-house, res 844 Fifth
Morgan Walter E., lineman S. D. Telephone Co
Morgan W. J., with Telephone Co., res 739 First
Morgan W. S., clerk, res Oxford Hotel
MORGAN & HARTZELL (A. C. Morgan and T. B. Hartzell), real estate brokers, 755 Sixth
Morle A. M. Mrs., dressmaker, room 4 Sheldon Block, 818 Sixth, res same
Morrill David L., civil engineer, res 1544 D
Morris G. H., res 1623 Arctic
Morris Hattie Miss, student The Jordan & Atherton Commercial College
Morris James, cook with C. W. Lyke, res 922 Third
Morris James, with Southern California Lumber Co
Morris Michael, waiter at St. James Hotel
Morrison A. T., upholsterer, with San Diego Furniture Co., res east side California, bet D and E
Morrison Captain, res 1812 Fourth
Morrison Frank S., compositor, San Diego Union, res Sun Building
Morrison G. W., laborer, res southwest cor D and Atlantic
Morrison Henry, carpenter, res 922 Third
Morrison J. A. Mrs., res 570 Third
Morrison M. H., carpenter, res east side California bet D and E
MORRISON R. R., watchmaker and jeweler 866 Fifth, res northeast cor Fifth and A
Morse E. L. (Brookshire & Morse), res 954 Ninth

BUY { All your Sheet Music and Small Instruments at } CHASE'S MUSIC HOUSE

THE SAN DIEGO ABSTRACT CO., 4th and D Sts
The Records of San Diego County are Duplicated by

Laerman's Patent Sofa Bed-Lounge ☞Best in the world. STANDARD FURNITURE CO., 521 and 523 FIFTH ST.

Ross & Dow, Insurance and Real Estate Brokers,
Office E Street bet. Fourth and Fifth. ☞Free Carriages to show Property.

Turney & Fish, REAL ESTATE. The most reliable firm in San Diego
852 854 Sixth street, west side bet. E F

For City Property, Coronado Beach Property, Rosville Property and Country Property go to MURRAY, McGARVIE & CO. 1405 E near Fifth Street.

MORSE E. W., capitalist, office Pierce-Morse Building, res 1838 G

MORSE PHILIP, president San Diego Manufacturing Co. and secretary and manager San Diego Lumber Co., res 2038 E

Morse S. A., physician, res The New Carleton, cor Third and F

Moser Charles, carpenter, res 957 Columbia

MOSER N., real estate agent 733 Fifth and Postoffice building Coronodo Beach, also Post Master Coronado Beach, res cor Third and Orange ave, Coronado Beach

Mosley John, stonemason, res 657 Third

Mossholder G. R., with Southern California Lumber Co

Mossholder W. J. (Parrish & Mossholder), res 2058 Front

Mott F. M., carpenter, res south side F, bet Twenty-fourth and Twenty-fifth

Moulton George A., stenographer with Levi Chase, res 722 Tenth

Mount Joseph, plasterer, res 2104 L

Mouser A. C., real estate agent, res 1019 Thirteenth

MOUSER A. C. (Arnold, Jeffrey & Mouser), attorney at law, res 1019 Thirteenth

MOUSER BROS. (J. D. Mouser and W. H. Mouser), real estate brokers, 916 Sixth

Mouser Charles P., printer, with Gould & Hutton, res 1019 Thirteenth

Mouser J. D. (Mouser Bros.), res 927 F

Mouser W. H. (Mouser Bros.), res 927 F

Mueller J. U., wood turner with San Diego M'fg. Co., res 855 Second

Mugan W. G., secretary West Coast Redwood Co., res San Francisco

MUIR B. L., real estate agent, office 1319 F, also Park Place ave, Coronado Beach, res 1118 C

Muir E. L., with B. L. Muir, res New Carleton Hotel

Go to Knox's Hotel, El Cajon

Geo. M. Trousclair, Whitewashing, Kalsomining And House Cleaning, carpets taken up, beaten and put down, and general job work done. Apply or leave orders at Russell's Barber shop, 5th St. bet. F & . Or send orders through p. o. box 427.

Spach & Dranga Job Workers in every Discription of TIN, COPPER and SHEET IRON WORK, 1215 F.

Palace CROCKERY STORE Nos. 844 to 848 Fifth Street | BOYD & STAHEL

Elegant Perfumes & toilet soaps at the **San Diego Pharmacy,** Cor. Fifth and D sts C. R. WILLIAMS, Proprietor.

Go To **Flower, Jones & Co.,** For Choice Bargains in Real Estate, D St. bet. 4th and 5th

Muir's Livery Stable, B. L. Muir propaietor, northeast cor Union and G
Mulford H. S. (Collier & Mulford), res south side K bet Fifteenth and Sixteenth
Mullally Thomas, with Russ Lumber and Mill Co
Mullen J., waiter at Horton House
Muller Charles, waiter Florence Hotel
Muller Cyprian, with Russ Lumber and Mill Company, res N bet Sixteenth and Seventeenth
Muller John U., wood turner, res 855 Second
Mulvey J. E., res 1344 Seventh
Mumford Joseph S. (Cline & Mumford), res 1540 C
Mundelius C., butcher, res east side Sixteenth bet L and M
Munger L. A. Mrs., res 1636 D
Munger M. E. (M. E. Munger & Co.), physician, res north side D bet Seventh and Eighth
MUNGER M. E. & CO. (M. E. Munger and L. R. Darrow), druggists 936 Fifth
Munro C, Mrs., res north side K bet Fourteenth and Fifteenth
Munro Colin, res north side K bet Fourteenth and Fifteenth
Munro John, grocer, 2503 K, res same
Munroe A. J., blacksmith with William Osborn
Munsey W. B., bridgeman C. S. R. R., res Silvergate Restaurant P bet Twenty-first and Twenty-second, M. & S. add
Murdoch John C. (Murdoch & Thomas), res northwest cor Tenth and F
Murdoch & Thomas (John C. Murdoch and H. H. Thomas), furniture dealers and upholsterers, 840 Sixth
Murdock H. R., carpenter, res 741 Eleventh
Murdock W. C., lather, H ave bet Eighth and Ninth, Coronado Beach
Murphey D., laborer, res Holt House 2376 H
Murphy Alice Miss, waitress with Robert Suddock, res 743 Fifth

Newton & Burnell, **Real Estate Brokers,** 771 Fifth St. cor. F. Good Properties. Close Prices. Quick Work. Call and see us Branch office nr. Hote del Coronado, Coronado Beach

Harville Bros. & Co., Commission Merchants, Fifth & K Sts., - - San Diego. Dealers in Fine Carriages and Buggies.

E. SERVANTES & SON, Harness and Saddle Makers, 426 5th St., San Diego.

Latest Goods and Fashions at **J. F. RYAN, MERCHANT TAILOR.**

Burkhart & Bailey, **Real Estate Brokers.** (Members Real Estate Exchange) 613 Fifth st. We have on our books the most desirable City and Country Property to be found in S. D

South San Diego, G. Y. GRAY, GENERAL MANAGER. M. L. OLMSTED, Superintendent. (See page 9)

Murphy Annie, domestic with M. A. Luce, res 1744 Second
Murphy E., switchman with C. S. R. R. Co., res Silvergate restaurant, P bet Twenty-first and Twenty-second, M. and S. add
Murphy Charles, constable, res 823 F
Murphy H. B. Mrs., dressmaker 923 Third, res same
Murphy James, teamster, res 1160 First
Murphy John, res west side Thenty-third bet K and L
Murphy J. G., switchman C. S. R. R. Co., res Silvergate restaurant, P bet Twenty-first and Twenty-second, M. and S. add
MURPHY T. J., plumber and gasfitter, 1324 F, res east side Thirteenth near E
Murta Robert, with San Diego Lumber Co., res north side G bet Fourth and Fifth
Murtha F. D. (Schiller & Murtha), res northwest cor Fifth and H
Murtha Frank M., druggist, res E, third house north of Eleventh
Murray Chris., with San Diego Lumber Co., res cor Sixth and H
Murray C. C., machine hand, res Coronado Beach
Murray C. L. (Murray, McGarvie & Co.), res 1025 Thirteenth
Murray E. E., res 1710 Union
Murray James, well borer, res Arlington Hotel
MURRAY, McGARVIE & CO. (C. L. Murray, R. W. McGarvie and T. J. McCoy), real estate brokers 1405 E
Murray W., searcher of records with Woolwine, Sprigg & Nerney, res northwest cor Ninth and K
Musgrave M. A. Miss, dressmaker, room 13 McGurck Block, 611 Fifth, res same
Musselman John T., laborer, res Holt House
Myers A. L., with S. W. Craigue, res northeast cor Fourteenth and H

PAYNE & PEARCE BUY AND SELL REAL ESTATE ON COMMISSION. Correspondence Solicited.
822 Sixth St., Sheldon Block.

C. A. Buss & Co. Cor. of Fifth and E, Headquarters South San Diego Co.,

I. P. Nihell, Plaza Stove Store Fourth Street nr D.

FINE SIGNS MILLER & COSS, 1614 H STREET.

HAMILTON & CO., Gen'l Supply Store, - - 709 to 719 Fifth. Branch Stores Coronado Beach and Oceanside.

Morgan & Hartzell Real Estate Brokers. 755 6th Street, near P. O. City and Country Property Bought and Sold. House Renting Agency. Notary Public.

Myers Marion, carpenter, res 230 Fourth
Myers Mattison, engineer. res 2324 H

N

Nachbaur Joseph (Nachbaur & Breede), res 515 Fifth
Nachbaur & Breede (Joseph Nachbaur and Daniel Breede), saloon, 515 Fifth
Nadeau J. F., res L bet Twenty-first and Twenty-second, M. and S. add
Nadro H. (Schulz & Nadro), res 2206 K
Nash Henry W., carpenter, res Atlantic bet Cedar and Date
Nash Nellie, domestic with John Ginty, res 1543 Seventh
NASON A. G. (Nason & Hickey), president San Diego and Coronado Transfer Co., and real estate agent, office Sun Building, cor Fourth and D, res 1231 State
NASON & HICKEY (A. G. Nason and T. W. Hickey), proprietors Star Livery Stable southeast cor Seventh and J
National City and Otay Railway, W. G. Dickinson, president, George J. Lockie, superintendent, office 1419 F
National City Transfer Co. (J. A. Livingston and A. T. Stacy), office with Lacy & Bailhache, 225 to 235 Fifth
Naw G. H., res Holt House
Naylor K. C., jewelry, watches, clocks and plaited ware, 836 Fifth, res 1049 Second
Neal R. W., carpenter, res 2436 I
Neale Bertie N., student Jordan & Atherton Commercial College
NEALE GEORGE, reporter Superior Court San Diego, County res Washington Square, Old San Diego
Neale Herbert, clerk in Mexican Consul's office, res Washington Square, Old Town

Hotel Josephine, H. R. WARNER, Prop. Rates from $3 to $4 per day. Orange Ave. bet. 3d & 4th, Coronado Beach.

COON & HURST, REAL ESTATE. Bargains in all the Additions to San Diego, Coronado Beach, City and County Property. The Business of non-residents will receive special attention. 1323 F STREET, P. O. Box 1500

RANDALL BROTHERS, & KENNEDY, STAPLE AND FANCY GROCERIES, QUEENSWARE, 5th St., opp. 1st National Bank.

T. J. CAPPS & CO., REAL ESTATE Ag's MONEY LOANED. 1413 F St. bet. 5th & 6th

THOS. K. CARLIN SIGNS

Fred N. Hamilton Keeps the best assortment of Pocket Knives, Carvers and Forks, Table Knives and Plateware to be found in the city. 721 Fifth St. Central Build'g

Neale K. R. Mrs. (widow), res 1632 G
Neale M. H. Mrs., nurse with W. H. Clarke, res northwest cor K and Twenty-second
Nearpass C. H., with R. K. Porter & Co., res L bet Twenty-first and Twenty-second, M. and S. add
Nearpass Samuel, res L bet Twenty-first and Twenty-second, M. and S. add
Nearpass W. H., res L bet Twenty-first and Twenty-second, M. and S. add
Neathery L., teamster, res 313 and 315 Sixth
Neely John E., foreman butcher **BAY CITY MARKET,** res Tremont House
Neely J. F. (Dake, Neely and Crosby), res 1312 Front
Neff G. M., contractor and builder, res 1340 Grape
Nelson Andrew, teamster with Coronado Beach Lumber Co., res Oxford Hotel, Coronado Beach
Nelson Charles, laborer with H. K. Wheeler, east side Tenth bet G and H
Nelson George O., salesman with Sam'l G. Ingle, res 1619 Columbia
Nelson Gustave, with San Diego Lumber Co, res south side H, near Water
NELSON HENRY A., capitalist, office 1415 F, res southwest cor Tenth and G
Nelson I. P., laborer, res 2124 L
Nelso John, res Commercial Hotel
Nelson L. Miss, student Jordan & Atherton Commercial College
Nelson N. P., cabinetmaker with Chadbourne Furniture Co., res Eureka House
Nelson O., painter with Valentine & Valentine
Nelson Olof, cigarmaker, res east side Thirteenth bet B and C
Nelson Pete, liveryman with San Diego Manufacturing Co., res north side L bet Twelfth and Thirteenth

The best investments can always be found at 824 FIFTH St. **San Diego Development Co.,** W. H. HOLABIRD, Manager.

Wescott, Webb & Frary, TRUCKMEN, Pianos, Safes and Furniture Moved. All Kinds of Freight Handled. 6th & H St. (MASONIC Building.)

LEVI & WERTHEIMER, Wallpaper & Decorations 764 Fifth.

Visit La Jolla Park Cottage Hotel, O. G. WOOD, PROPRIETOR

Arnold, Jeffrey & Mouser, REAL ESTATE —Agents.— 862-864 6th St.

B. L. MUIR, REAL ESTATE AGENT, 1319 F STREET

FANCY GROCERIES, S. J. SILL, 763 FIFTH ST.

Otay Mesa, the Garden of the World, Guion, Hamilton & Hartley, S. W. cor. E and Sixth St. See colored page one.

Nelson Peter, laborer, res Cottage Hotel
Nemono Robert, gardener with N. McKie, res north side Hawthorn
Nepige J. T., res west side Atlantic bet C and D
Nerney C. W., clerk, res 1318 Date
Nerney M., retired, res 1318 Date
NERNEY T. A. (Woolwine, Sprigg & Nerney), secretary and manager The San Diego Abstract Co., also Notary Public, res 1318 Date
Nesbit A. Mrs. (widow), carpetsewer with Great Eastern, res 246 Sixth
NESMITH THOMAS L., bankers, res 1812 Fourth, cor Elm
Nessel Ida, domestic with Mrs. T. J. Arnold, res 2012 B
Nestmann Anton, laborer, res Fourth bet G and H
Netcher D., carpenter, res west side Atlantic bet E and D
Nethern L., teamster, res 922 Third
Netter H. (Levi & Netter), res San Francisco
Neubold Katrina Mrs. (widow), res south side L bet Twenty-second and Twenty-third, Sherman's add
Neubold Lena Miss, cashier with Ruckert & Menefee, res south side L bet Twenty-second and Twenty-third, Sherman's add
Neubold Louise, domestic with J. M. Dodge, res 644 Ash
Neubom Eliza, domestic with D. C. Reed, res 1910 D
Nevins Maggie Mrs., cook with E. S. Babcock Jr., res 1365 Seventh
Newall C. W. (C. W. Newall & Co.), also cigars and tobacco, 850 Fifth, res same
NEWALL C. W. & CO. (C. W. Newall and D. P. Benson), real estate agents Gould Block southwest cor Fourth and E
Newbury George, machinist, res 1719 F
New Carleton Hotel, George Rayfield proprietor, northwest cor Third and F

DODGE & BURBECK, BOOKSELLERS & STATIONERS, Cor. of Fifth and D Sts.

San Diego Implement Company, Foot of Fifth St. AGRICULTURAL IMPLEMENTS, CARRIAGES WAGONS, ETC.

Putnam & Kilham Builders' and Heavy Hardware, Agricultural Implements Studebaker Wagons & Carriages

For special bargains call on Brookshire & Morse, Real Estate Brokers, 821 Sixth st.

SIGNS H. G. Williams E St bet 5th & 6th Telephone 99.

Newcomb D. L. (Newcomb & Co.), res National ave bet Twenty-seventh and Twenty-eighth, Reed & Hubbell's add
Newcomb Harry, tailor, res 245 Seventh
Newcomb S. Mrs., lodging house Adelle st, Coronado Beach
Newcom & Co. (E. H. Parkison and D. L. Newcom), dealers in agricultural implements, well tools, pumps, windmills, etc., Reed & Hubbell's add
New England Lunch Parlors, Mrs. L. S. Moore proprietress, Fifth bet C and D
Newkirk E. B., banker, res south side F bet Eighth and Ninth
Newland R. E., physician, res The New Carleton cor Third and F
Newlin U. F., bookkeeper with Coronado Beach Company at First National Bank Building office
Newman I., tailor, 672 Fourth, res same
Newman J. (Newman & Brown), res northwest cor Eleventh and H
Newman Joseph, draughtsman with Comstock & Trotsche, res room 40 Bancroft Building
Newman Julius, res 1936 A
Newman & Brown (J. Newman and E. Brown), dyers and cleaners 819 Sixth
New Sherman Public School, H near Sixteenth
Newton T. D. (Newton & Burnell), res 830 Eleventh
NEWTON & BURNELL (T. D. Newton and B. Burnell), real estate brokers, southeast cor Fifth and F
New York Coffee and Lunch House, C. W. Lyke proprietor, 942 Fifth
Neymeyer Andrew, porter St. James Hotel
Nichols A. J., carpenter, res Atlantic bet D and E
Nichols E., lumber surveyor, res 720 Third
NICHOLS F. P., proprietor Cottage Hotel, 1644 K, res 1628 K
Nichols H. H., carpenter, res east side California bet D and E
Nichols J. S., boat builder, res west side Atlantic opp E

Long & Hickok, Real Estate Brokers, 1434 E St. Bet 5th & 6th (north side) Property bought and sold in the city and country. Rents collected Correspondence solicited. Taxes paid. P. O. Box 1192. San Diego, Cal.

W. B. Corliss, Dealer in Paints, Oils, Glass Wall Paper and Varnishes. All kinds of Ready-Mixed paints. Cor. 6th & G Sts.

P. F. BACHMAN, Merchant Tailor, 863 Fifth bet E and F.

Sam'l G. Ingle "Quick Medal" Gasoline stoves Jewel Gasoline stoves | 725 to 729 FIFTH ST.

WOOLWINE, SPRIGG & NERNEY, Leading Real Estate Brokers, Corner Fourth and D Sts., San Diego.

STANDARD FURNITURE CO., 521 and 523 FIFTH ST.

HART & STERN, Real Estate Brokers and Auctioneers, 827 and 829 Fifth St.,

Nichols N. D., boat builder, west side Atlantic opp E, res 321 E
Nichols S. Mrs., homeopathic physician, res 1045 Sixth
Nichols Wilfred, student, The Jordan & Atherton Commercial College
Nichols W. M., laborer, res Commercial Hotel
Nicholson F. A., res Commercial Hotel
Nickerson C., hatter, with J. H. Thompson, res Sheldon Block
Niclas S. (Niclas & Huebner), res The Pickwick, 1029 Fourth
NICLAS & HUEBNER (S. Niclas and Louis Huebner), lunch and coffee saloon, 268 Fifth
Nielson G., clerk, res 1617 F
Nielsen P. (Peterson & Nielsen), res 1235 Union
Nielsen Peter, sea captain, res 1253 Union
Niemeyer H. R., teamster, res 1230 India
NIHELL ISAAC P., stoves and tinware 963 Fourth, res 959 Fourth
Nihell Lawrence, carpenter and contractor, res 959 Fourth
Niles Edward (Peirce & Niles), res McLure House 1567 Fourth
Niles Frankie E., student, The Jordon & Atherton Commercial College
Niles James, res 446 Sixteenth
Niles James N., pilot, res Grand ave cor Twenty-sixth, Reed & Hubbell's add
Nilsen Caroline, domestic, with D. C. Collier, res 1545 Sixth
Nixon L. (Dalrymple, Frazier & Co.), res Washington, D. C
Noble C. Miss, teacher of music, res 841 Eleventh
Noble F. B. Miss, student The Jordan & Atherton Commercial College
Noble George W., student The Jordan & Atherton Commercial College
Noble J. (Grainger & Noble), res northwest cor Twenty-second and L, M. & S. add
Noble John E., with J. P. Jones, res Mission Valley, Old Town

Pianos and Organs on Installments at CHASE'S MUSIC HOUSE.

ROSS & DOW, Office on E St. bet. 4th & 5th | Have the best bargains in the city. Be sure you call and see them.

Turney & Fish We can give you the best bargains of any firm in the city. Why? Because we do a strictly legitimate business. **852-854 6th**

Geo. M. Trousclair, Whitewashing, Kalsomining, And House Cleaning, carpets taken up beaten and put down and general work done. Apply or leave orders at Russell's Barber shop, 5th St., bet. F & G. Or send orders through P. O. box, 427

Spach & Dranga Job Workers in every Discription of TIN, COPPER and SHEET IRON WORK, **1215 F.**

MURRAY, McGARVIE & CO. Real Estate Brokers, 1405 E st. nr. 5th City and Country Property Bought and Sold on Commission. Special attention given to large properties.

Noble Pat, laborer, with George M. Wetherbee, res southeast cor Atlantic and Beach

Noble Thomas, real estate agent, res M bet Twentieth and Twenty-first, M. & S. add

Noble T. P., windmill manufacturer, res 944 Twelfth

Noble W. B. Rev., Pastor of Presbyterian Church, res 941 Eleventh

Noell C. P., retired, res 1053 First

Nolan George N. (Nolan & Mitchell), res northeast cor Eighth and D

NOLAN & MITCHELL (George N. Nolan and A. M. Mitchell), real estate brokers 858 Sixth

Noonan Jack, laborer Standard Iron Works, res 229 Seventh

Noonan J. J., express driver with T. Larson, res southwest cor Fourteenth and G

Norbie E. D., clerk, res 431 Twelfth

Norman A. D., res south side C avenue bet Ninth and Tenth, Coronado Beach

Norman A. J., bass drummer Stuttz band, res 1421 Fourth

Norris Charles, waiter, res Holt House

Norris T., pattern maker with Standard Iron Works

Norris W. B., carpenter, res 865 Thirteenth

North L. H., switchman, C. S. R. R. Co., res Silvergate Restaurant P bet Twenty-first and Twenty-second, M. & S. add

Northern F. W., policeman, res rooms 17 and 18 Brown Block, 561 Fifth

Northrop Captain, rancher, res 402 F

Northrop Clayton E., with Cooley & Northrop, res west side Fourteenth bet L and M

Northrop Louis C. (Cooley & Northrop), res west side Fourteenth bet L and M

Northrup E. B., street sprinkler, res room 15 Brown Block, 561 Fifth

KNOX'S EL CAJON HOTEL, - A. L. KNOX, Proprietor.

Palace Crockery Store 844 to 848 5th st | Lamps and Silverplate Iware

The Finest line of Brushes & Combs at **San Diego Pharmacy**, Cor. 5th & D Sts. C. R. Williams, Pro.

Go to **A. E. Dodson & CO.,** For Railroad Tickets at Cut Rates **D St.** bet 4th and 5th

NORTHRUP D. B., physician and surgeon, also City Health Officer, office Brown Block southeast cor Fifth and H, res same, telephone No. 134

Northrup L., physician, office and res 837 Fifth bet E and F

Norton E. J. Mrs., res 1668 Second

Norton J. H., carpenter, res 753 Eighteenth

Norton W. M., laborer, res 438 Fifth

Nosler A. A., expressman, res 2114 E

Nosler Oscar L., expressman, res 2114 E

Nosler W. H., expressman, res northeast cor Twelfth and E

Nosler W. H., carpenter, res 2114 E

Nugent E., physician and surgeon, office rooms 36 and 37 Backesto Block 614 Fifth, res 1626 D

Nugent J. G., clerk with Harris & Sproul, res north side D bet Seventh and Eighth

Nunez Antonio, tomales and enchiladas restaurant 1548 H cor Seventh, res same

Nyenhuis William, carpenter, res Holt House 2376 H

O

Oates Henry, ship carpenter, res Oxford Hotel, Coronado Beach

O'Brien George, waiter, res Oxford Hotel, Coronado Beach

O'Brien James, gardener, res Russ House

O'Brien Jeremiah, painter, res cor Second and Orange ave, Coronado Beach

O'Brien Mike, painter, res cor Upas and Second

O'Brien P. H., retired, res 1656 Sixth

O'Brien Thomas, foreman cabinet makers Chadbourne Furniture Co., res east side Third, bet B and C

Newton & Burnell, **Real Estate Brokers,** 771 Fifth St. cor. F. Good Properties. Close Prices. Quick Work. Call and see us Branch office nr. Hotel del Coronado, Coronado Beach

Harville Bros & Co., see colored page opp. County Directory

E. Servantes & Son, Harness & Saddle Makers, 426 5th St., San Diego.

Fine Dress Suits to Order **J. F. RYAN, MERCHANT TAILOR**

Burkhart & Bailey, REAL ESTATE BROKERS, No 643 Fifth St., Make investments; collect rents; pay taxes and act as agents for non-residents. Reference 1st National Bank, San Diego

SOUTH SAN DIEGO, G. Y. Gray, Gen'l Manager
M. L. OLMSTED, Superintendent. (see page 9.)

O'Brien W. T., real estate dealer, res Plaza Palace Hotel 946 Third

O'BYRNE M. G., city gardener and horticulturist, res Russ House

OCCIDENTAL HOTEL, Mr. and Mrs. W. K. Brown proprietors, northeast cor Seventh and I

Occidental Ice and Refrigerating Co. (J. C. Kitton and H. A. Perry), office and works cor Second and I

Ocean House, Mrs. Katie Bridell proprietress, 258 Seventh

O'Connell J. M., car driver, res south side H bet Seventh and Eighth

O'CONNELL P., commission, fruit and country produce, 644 Fourth, res same

O'Connor Christopher, with O. Whitmore, res east side Fifth bet E and F, over Great Eastern

O'Connor William, laborer, res south side C bet State and Columbia

Oday Edward, boatman, res at boat house, cor D and Atlantic

O'DONAL ED., proprietor Hotel Adelphi, 1023 Front

O'Donnell F., real estate, res 2203 J

O'Donnell James, land agent, office in St. James Hotel, res same

O'Donnell Robert, blacksmith, res 313 Sixth

O'Donnell T., blacksmith, res 313 Sixth

O'Holland Mrs., res Ocean Hotel, 258 Seventh

Old Sherman Public School, N nr Twenty-second

Oldenburg George, laborer, res American Hotel, Old Town

Oldmeyer Charley, fruit stand, southwest cor Fifth and E

Olds C., res 546 Fifth

Olds J. S., dairyman, res cor Twenty-first and Ash

Olds L. E. Mrs. (widow), res bet Cedar and Date and Second and Third

O'Leary Con., laborer, res American Hotel, Old Town

O'Leary E. Mrs., chambermaid Florence Hotel

Payne & Pearce, REAL ESTATE AG'TS, Collect rents, pay taxes, etc. 822 Sixth St. Sheldon Block.

I. P. NIHELL, PLAZA STOVE STORE, FOURTH ST. near D.

Plain and Decorative Paper Hanging, **Miller & Coss,** 1614 H St,

South San Diego Co. Headquarters C. A. Buss & Co. Cor. FIFTH & E Sts.

HAMILTON & CO., General Supply Store, 709 to 719 Fifth.
Branch Stores Coronado Beach and Oceanside.

Morgan & Hartzell, real estate brokers, 755 6th st. nr. p. o.
City and country property bought and sold. House renting agency. Notary Public.

O'Leary M., laborer, res 1852 Sixth
O'Leary M. Mrs., res 926 Fifth
Olinger C. H., assistant manager San Diego Lumber Co., 419 Ninth
Olinger G. W., farmer, res 438 Eighth
Oliver J. C., carpenter, res 805 State
Olmstead J. M., lumber surveyor, res northwest cor Union and F
OLMSTED C. E., proprietor The Brooklyn, 1629 E, res same
OLMSTED M. L. (C. A. Buss & Co.), and superintendent South San Diego Co., res 728 Second
O'Loughlin M., plumber with J. H. Woolman
Olsen A. C. (Olsen, Graham & Weldon), res 321 Tenth
Olsen C., teamster, res cor Orange av and Second, Coronado Beach
Olsen Daniel, mechanic, res east side California, bet Ash and Beech
Olsen Geerge O., salesman Chadbourne Furniture Co., res east side Front bet A and B
Olsen, Graham & Weldon (A. C. Olsen, M. A. Graham and J. T. Weldon), proprietors H-street Planing Mills, southwest cor H and Ninth
Olsen H. P., sailor, res southwest cor E and Union
Olsen Oscar, with Chadbourne Co., res 1231 Front
Olson D., proprietor San Diego Laundry, southwest cor State and B, res same
Olson Gilbert, ship carpenter, res Oxford Hotel, Coronado Beach
Olson O. B., salesman with Lippmann & Kullmann, res Horton House
O'Mahony J. J., proprietor U. S. Laundry 353 Sixth, res same
O'Malley Peter, lal orer, res east cor Fourteenth and M
O'Meaney James Eugene, res 1608 India, northwest cor Cedar
Ondrosoli A., cook Hotel d'Europe

Hotel Josephine, H. R. Warner, prop. Rates $3 to $4 per day Orange ave., bet. 3d & 4th, Coronado Beach

COON & HURST, REAL ESTATE Bargains in all the Additions to San Diego, Coronado Beach, City and County property. The business of non-residents will receive prompt attention. 1323 F Street. P. O. Box 1500

RANDALL BROS. & KENNEDY, STAPLE AND FANCY GROCERIES, 5th st., opp. First National Bank. —QUEENSWARE.—

T. J. CAPPS & CO., Real Estate Ag'ts. MONEY LOANED. 1413 F st., bet. 5th and 6th.

THOS. K. CARLIN FOR SIGNS

Fred N. Hamilton Has been here since 1873, and has now the finest stock of HARDWARE to be found in San Diego. 721 FIFTH ST. Central Market Building

O'Neal, carpenter, res northwest cor Fifth and Ash

O'Neil Thomas, waiter at St. James Hotel

O'NEILL P., proprietor American Hotel, Washington Square, Old Town

ORANGE AVENUE HOTEL, Fewtrell & Dixon, proprietors, cor Orange ave and Third, Coronado Beach

ORCUTT CHARLES RUSSELL, proprietor and editor The West American Scientist, office east side Sixth bet F and G, also The Young Men's Journal, office Y. M. C. A. Hall, res 365 Twenty-first, cor J

Orcutt William H., bookkeeper with Lacey & Bailhache, res 951 Seventh

Ord E. O. C. Mrs., res 1725 Union

Orford Earnest V., manager for Winchester & Ferry and acting British Vice Consul, res 2039 E

Ormerd Henry, retired, res 668 Third

Ormsby E. Miss, res 1954 Seventh

O'Rourke Thomas, policeman, res cor Front and D

Orpin Frank N., engaged in city sewer business, res Arlington Hotel

Orr E. Mrs., nurse, res Sunnyside 958 Third

Orr Joseph N., with S. W. Craigue, res east side Fifth bet H and I

Osborn B. T., boarding and lodging house cor Orange ave and Second, Coronado Beach

Osborne William, horse shoer, res west side Union bet E and F

Osburn William, contractor, res 842 Union

Osgood R. E., architect, office Young's Building cor Fifth and F, res 546 Sixteenth

Osterhouse Nicholas, driver with Lacey & Bailhache, res north side L bet Twenty-first and Twenty-second

Otis E. L., carpenter, res Olive ave bet Twenty-ninth and Thirty, Reed & Hubbell's add

Otten Joseph, foreman for Forster & Mayrhofer, res 1342 State

W. H. Holabird, Manager. San Diego Development Co. 824 Fifth St. The finest city and country property.

WESCOTT, WEBB & FRARY, Truckmen Sixth St., (Masonic Building.) Pianos, Safes and Furniture Moved. All kinds of Freight Handled.

LEVI & WERTHEIMER, ART GOODS, 764 5TH

La Jolla Park Cottage Hotel, O. G. Wood, Proprietor.

ARNOLD, JEFFREY & MOUSER Real Estate Agents, 862-864 6th St.

CORONADO BEACH PROPERTY A SPECIALTY, B. L. Muir, 1319 F.

SILL, THE GROCER, 763 FIFTH, Telephone 77.

Otay Mesa! Best Climate in America. (see colored page 1).
Guion, Hamilton & Hartley, cor. E and 6th St., San Diego, Calif

Otten Joseph Jr., with Forster & Mayrhofer, res 1342 State
Otten Josie Miss, tailoress with John F. Ryan, res 1342 State
Otto E. L., operator W. U. Tel. Co., res Tremont House
Otto H. J., wagon maker, res 333 Fifteenth
Outram Abraham, watchmaker, res east side Atlantic bet Beech and Cedar
Overman S. Mrs. (widow), res Topeka ave bet Thirty-first and Thirty-second, Whitney's add
Overshiner Charles, compositor, res southeast cor Second and E
Overshiner G. J., carriagemaker, res southeast cor Second and E
Overshiner L. P., painter, res Silver Gate Restaurant, P bet Twenty-first and Twenty-second, M. and S. add
Overton M. J. Mrs. (widow), res Topeka av bet Thirty-first and Thirty-second, Whitney's add
Owen Edwin S., marble worker, res 229 Seventh
Owings Alice Miss, dressmaker, res L bet Twenty-fifth and Twenty-sixth, L. & T. Co's add
Oxford Hotel, G. W. Peters proprietor, cor Orange ave and First, Coronado Beach

P

Pablo Poultry Yards, office east side Fifth bet Elm and Fir

PACIFIC COAST LAND BUREAU, Wendell Easton, president, George W. Frink, vice-president, Anglo-California Bank, treasurer, F. B. Wilde, secretary, R. J. Pennell, auctioneer and manager San Diego Branch, 826 and 828 Fifth

Pacific Coast Steamship Co., J. H. Simpson, agent, office foot of Fifth

SCHOOL SUPPLIES, Dodge & Burbeck, COR. FIFTH & D STS.

Buggies, Carriages, Farm Wagons, Etc.
S. D. I. C., Foot of Fifth St.

Putnam & Kilham, Builders' and Heavy Hardware, Agricultural Implements, Studebaker Wagons & Carriages

SIGNS | H. G. Williams E St. bet 5th & 6th, Telephone 99

Pacific Livery Stable, E. F. Goddard, proprietor, northeast cor Third and F

Packard J. C. (Stephens & Packard), res 763 Eleventh

Paff Charles, carpenter, res 1917 H

Page F., res 714 D

Page H. L. Mrs., proprietress The Revere, 1126 Fourth

Page J. H., contractor, res 714 D

Paige Frank, waiter with John W. Rolander

PAINE J. O. W., attorney at law, office 810 Fifth, res 1635 Fourth

Painter Oscar, res 2042 Fourth

PALACE CROCKERY STORE (Boyd & Stahel, proprietors, 844 to 848 Fifth

Palace Saloon, Stowe & McAuliffe, proprietors, 842 Fifth

Palmer A. J. W., carpenter and builder, res 736 Fourteenth

Palmer Anson S., clerk, res 2055 Fourth

Palmer Emma Mrs. (widow), res L bet Twentieth and Twenty-first, M. & S. add

PALMER I. L., City Assessor, office City Hall, 934 Third, res 2055 Fourth

Palmer J. D., contractor, res 1143 State

Palmer Oscar, civil engineer, res 2055 Fourth

Palmer O., furniture dealer, 1058 Fifth, res 1144 Fifth

PANNENBERG EUGENE, attorney at law office room 5, Bancroft Block cor Fifth and G, entrance on G, res northwest cor Beach and Union

Pape Harry, paperhanger with R. G. Alexander, res 742 Third

Paranni Anton, cook with Ben Messinger, res Hotel d'Europe

Paris George H., job printing office 806 Fifth, res southwest cor Fifteenth and C

Paris T. H., res 1064 Fifteenth

Pariseauld C., carpenter with H. A. Perry, res cor India and Ash, Middletown

John T. Long, CONTRACTOR & BUILDER, 1434 E St., P. O. box 1192. Estimates furnished on all kinds of Public and Private Buildings.

Don't Fail to see the list of **Brookshire & Morse** BEFORE BUYING PROPERTY IN SAN DIEGO OR CORONADO BEACH.

P. F. BACHMAN, MERCHANT TAILOR, 863 5th bet. E & F.

WALL PAPER Ready-mixed paints and varnishes W. B. CORLISS, Cor. Sixth and G

Superior Stoves and Ranges
——Elmwood Ranges——
Sam'l G. Ingle
725 to 729 Fifth St.
726 to 730 Sixth St.

For Bargains in Real Estate call on **HART & STERN 827 and 829 Fifth St.**

Parker Charles A., res northwest cor Maple and Fourth
Parker C. M., millwright with San Diego M'fg. Co., res 728 Second
Parker E. (Leach & Parker), res room 6, The Leland, northeast cor Sixth and E
PARKER J. C., photograph gallery, 740 Fifth, res 2628 L
Parker J. E., piano tuner, res 856 Ninth
Parker J. L., Duputy Marshal, res The Pickwick, 1029 Fourth
Parker J. R. (Everett & Parker), res L bet Twenty-second and Twenty-third, M. & S. add
Parker Mattie Miss, waitress Mechanics' Hotel
Parker T. Sylvester, res 1340 Cedar
Parker Wallace B. (Parker & Hamilton), res southeast cor Fifteenth and C
Parker William S., carpenter, with San Diego M'fg Co., res 2348 H
PARKER & DAWSON (George Parker and J. W. Dawson), real estate brokers, 1602 and 1604 F
PARKER & HAMILTON (W. B. Parker and J. K. Hamilton), insurance agents, office 862 Fifth
Parkerson E. H., agent for Star Wind Mill, res National ave, bet Twenty-seventh and Twenty-eighth, R. & H. add
Parkhurst O., clothing and gents' furnishing goods 1125 D, res same
Parkhurst O. E., clerk, with O. Parkhurst, res 1125 D
Parkhurst T. L., clerk, with L. Lemline, res 1125 D
Parkhurst Walter, student, The Jordan & Atherton Commercial College
Parkinson George C., real estate dealer, office 1605 F, res Tremont House
Parkinson S. D., gunsmith, res south side C bet Tenth and Eleventh
Park Livery Stable, H. Van Poser proprietor, east side Fourteenth bet K and L

CHASE'S MUSIC HOUSE, 907 SIXTH ST., San Diego.

The San Diego Abstract Co., Chief Searchers of Records Offices cor. 4th & D Sts

Standard Furniture Co., Upholstery Goods, 521 to 523 5th

Ross & Dow, Real Estate Brokers Office on E St. bet. 4th & 5th

Turney & Fish, REAL ESTATE. We have the largest list of Choice Business, Residence and Acre Property. 852-854 6th St.

For Coronado Beach Property go to Murray, McGarvie & Co. Real Estate Brokers.
1405 E St. cor. of Fifth St.

Parmelee D., retired, res 1551 Fifth

Parnell G. W., manager Piermont Town Co., res 657 Third

Parmelee M. M. Mrs. (widow), res 1551 Fifth

Parrish E. O., expressman, res L bet Twenty-third and Twenty-fourth, M. and S. add

Parrish F. E., contractor, res 2044 Fourth

Parrish P. R., carpenter, res 2044 Fourth

Parrish Watson (Parrish & Mossholder), res 1030 Eleventh

PARRISH & MOSSHOLDER (Watson Parrish and W. J. Mossholder), attorneys at law, offices rooms 3 and 4 First National Bank Building

PARROTT K. L., wagon and carriage maker and general blacksmithing, northwest cor Eighth and I, res 953 Thirteenth

Parsons B. A., blacksmith, res Cosmopolitan Hotel

Parsons H. Mrs. (widow), res 631 Fourteenth

Parsons Henry Baker, gasfitter at Coronado Hotel, res 705 Ash, cor State

Partridge George Mrs., res 1444 Third

PATE CHAS. E., attorney at law, room 36 Reed-Pauly Block, res room 37 same

Patison A. J., bricklayer, res 1157 State

Patrick Samuel, merchant tailor, res 1455 Seventh

Patriquin H., blacksmith with Coronado Machine Co., res Coronado Beach

Pattee F. H., with C. S. R. R., res 568 Tenth

Patterson Alex., carpenter, res G av bet Second and Third, Coronado Beach

Patterson Henry J., mining expert, with John A. Helphingstine

Patterson James, machinist, res 754 Eighth

Potton Alva (Patton & Patton), res cor Eighteenth and A

Patton A. F. (Patton & Patton), res cor Eighteenth and A

Patton Lottie Miss, res 1243 Third

Knox's Hotel, First-class in every Appointment. El Cajon. Established in 1887.

Geo. M. Trousclair, Whitewashing, Kalsomining And House Cleaning, carpets taken up, beaten and put down, and general job work done. Apply or leave orders at Russell's Barber shop, 5th St. bet. F & G. Or send orders through p. o. box 427.

San Diego Cornice Works, GALVANIZED IRON CORNICE, WINDOW CAPS, METALIC SKYLIGHTS, No. 1215 F STREET.

Palace Crockery Store 844 to 848 5th St. TABLE GLASSWARE

The purest and finest drugs used in prescriptions at **San Diego Pharmacy** **Cor. Fifth & D sts.** C. R. Williams, Proprietor.

HARVILLE BROS. & CO. Wholesale and Retail Dealers in Fifth and K Streets, San Diego. **Wagons and Carriages, Hardwood**

E. SERVANTES & SON, Harness and Saddle Makers, 426 5th St., San Diego.

Go to A. E. Dodson & Co. For Reliable Insurance, **D St. bet. 4th & 5th**

Patton & Patton (A. Patton and A. F. Patton), dealers in notions, 929 Fifth

Paul William, clerk, with Klauber & Levi, res 1217 H

Paull George G., carpenter, res 946 Front

Pauly Aaron, real estate agent, office 870 Fifth, res 1401 Fifth

Pauly Charles W., real estate agent, office 870 Fifth, res 1340 Cedar

Payne Henry, res Silvergate restaurant, P bet Twenty-first and Twenty-second, M. & S. add

Payne J. M., manager carriage and implement department with Putnam & Kilham, res 631 Twelfth

PAYNE J. R., agent Wells, Fargo & Co.'s Express, office northwest cor Sixth and H, res National ave bet Twenty-seventh and Twenty-eighth, R. & H. add

PAYNE J. R., physician and surgeon, office and residence 633 Tenth

PAYNE J. W., physician and surgeon, office and residence 633 Tenth

Payne L. E., clerk, with S. J. Sill, res east side Twelfth bet G and H

Payne R. W., res southwest cor California and Beech

PAYNE LESTER (Payne & Pearce), res 631 Twelfth

Payne William W. (Monahan & Payne), res Pierce-Morse Building

PAYNE & PEARCE (Lester Payne and W. D. Pearce), real estate agents, Sheldon Block 822 Sixth

Pearce F. L., with International Company of Mexico

PEARCE W. D. (Payne & Pearce), res southwest cor Third and E

Pearlman J. M. (San Diego Furniture Company), res Horton House

Pearson Albert, carpenter, res L bet Twenty-fifth and Twenty-sixth, L. & T. Co.'s add

MEXICAN ART and CURIOSITY STORE. California, Arizona and New Mexico Curios. Novelties from all parts of the world. **Cor. Fifth and F Streets**

Fine Business Suits to Order **J. F. RYAN, MERCHANT TAILOR.**

Burkhart & Bailey, Real Estate Brokers, members of the real estate exchange, No. 645 Fifth Street. Choice Business, Resident and Country property. Ranch property sold in tracts to suit purchasers.

South San Diego, G. Y. GRAY, GENERAL MANAGER. M. L. OLMSTED, Superintendent. (See page 9)

Pearson Anna L. Mrs. (widow), dressmaker rooms 1 and 2 Brown Block 561 Fifth, res same
Pearson H. A. O. Mrs., res 1629 Union
Pearson J. L., teller Consolidated National Bank, res National City
Pearson M. R., carriage painter, res 1629 Union
Pearson S. E., carpenter, res L bet Twenty-fifth and Twenty-sixth, L. & T. Co.'s add
Pease A. L., painter, res 1639 K
Peck A. E. Jr., with Guion, Hamilton & Hartley, res room 33, The Bancroft
Peck Geo. W., tinner with San Diego Trading Co., res 527 Fifth
PECKHAM & LEGETT (W. H. Peckham and K. K. Legett, real estate agents 856 Sixth
Peckham W. H. (Peckham & Legett), res 829 Eleventh
Pedot M. retired, res 2436 Ninth
Pedro James S., painter, res Tremont House
Pefley E. H., carpenter, res 41 Fifteenth
Peipenbrink Ernest, baker at New Home Bakery, res Orange ave, bet Eighth and Ninth, Coronado Beach
Peirce F. W.(Peirce & Niles), res rooms 50 and 51, Pierce-Morse Building
PEIRCE & NILES, (F. W. Peirce and Edward Niles), insurance and real estate agents, office Reed-Pauly Block 915 Sixth
Peters F., waiter at Horton House
Pelton J. C., rancher, res 1031 C
Pelton J. C., speculator, res 546 Fifth
Pelton Maggie W. Mrs., student, Jordan & Atherton Commercial College
Pendegast Charles, clerk with S. J. Sill, res 958 Ninth
Pendegast S. F., clerk with S. J. Sill, res The Belle View
Pendegast Samuel, clerk with S. G. Sill, res 958 Ninth

Payne & Pearce Do a General Real Estate Business at 822 Sixth St., (Sheldon Block.)

C. A. Buss & Co. REAL ESTATE BROKERS. Coronado and City Property a Specialty. Corner of FIFTH and E Streets.

I. P. Nihell, Plaza Stove Store Fourth Street nr D.

MILLER & COSS Will paint or Paper your House in a Satisfactory Manner or no Charge, SHOP 1614 H ST

HAMILTON & CO., Gen'l Supply Store, - - 709 to 719 Fifth.
Branch Stores Coronado Beach and Oceanside.

Morgan & Hartzell Real Estate Brokers. 755 6th Street, near P. O.
City and Country Property Bought and Sold. House Renting Agency. Notary Public.

Pendleton Edwin S., carpenter, res The New Carleton, cor Third and F.

PENNELL R. J., manager San Diego Branch Pacific Coast Land Bureau, 826 and 828 Fifth State

Pennoyer A. H., with San Diego Truck Co.

Pennoyer R. A. (Keed & Pennoyer), res southwest cor Twelfth and I

Pennoyer S., carpenter, west side India bet Juniper and Kalmia

Penny William, plumber, res 804 H

Pepper M. W., teacher in North San Diego School, res Eighth bet I and J

Perelstan Moses, tailor 456 Fifth, res same

Perez Edward, carpetlayer with Great Eastern

Perigo William, saloon, 1004 D, res Sunnyside House, 958 Third

Perkins W. H., res cor Fourteenth and F

Perkison E. H. (Newcomb & Co.)

Perry Caroline L. Mrs. (widow), res southeast cor Ninth and D

PERRY H. A., proprietor Enterprise Planing Mill, cor First and I, res northeast cor Nineteenth and M

Perry James E., res southeast cor Ninth and D

Perry M. A. Mrs. (widow), res 557 Eleventh

Perry Nellie L. Miss, student The Jordan & Atherton Commercial College

Perry Sidney, waiter Florence Hotel

Pesta A., cook, Hotel d'Europe

Pester Julius, res east side Atlantic bet Beech and Cedar

Peterman F., repairer San Diego Street Car Co., res foot of C

Peters C. (Peters & Brown), res 743 Ninth

Peters E., with West Coast Redwood Co

PETERS G. W., proprietor Oxford Hotel, cor First and Orange ave, Coronado Beach

Peters John, carpenter, res Oxford Hotel, Coronado Beach

Hotel Josephine, H. R. WARNER, Prop. Rates from $3 to $4 per day.
Orange Ave. bet. 3d & 4th, Coronado Beach.

COON & HURST, REALESTATE. Bargains in all the Additions to San Diego, Coronado Beach, City and County Property. The Business of non-residents will receive special attention. 1323 F Street, P.O. box 1500

RANDALL BROTHERS, & KENNEDY, STAPLE AND FANCY GROCERIES, ——QUEENSWARE,—— 5th St., opp. 1st National Bank.

T. J. CAPPS & CO., REAL ESTATE Ag's MONEY LOANED. 1413 F St. bet. 5th & 6th

THOS. K. CARLIN PAINTER SIGNS

Headquarters for Hardware at Fred. N. Hamilton's 721 Fifth
Extending through Central Market Building to 6th. Give him a call and get prices.

PETERS & BROWN (C. Peters and Joseph R. Brown), real estate agent, 658 Sixth

See also Peterson

Petersen Alfred, cook, res St. Elmo, cor Second and H

Petersen B., physician and surgeon, res 651 Sixteenth

Peterson C., carpenter, res 1732 F

Petersen J. E., plumber and gas fitter, with J. H. Woolman, res room 10 Sun Building

Petersen N. Miss, cook, with Dr. L. C. Gunn, res 1517 Seventh

Petersen S., carpenter, res Colton ave bet Twenty-eighth and Twenty-ninth, R. & H. add

Peterson Annie Miss, with San Diego Laundry, res southwest cor State and B

Peterson C. Miss, tailoress, res 1604 F

Peterson C. R., tailor, with John F. Ryan, res 918 Third

Peterson Eugene, carpenter, res 1270 First

Peterson Joseph, with San Diego Lumber Company, res K bet Fifth and Sixth

Peterson Julius, blacksmith with J. W. Wescott

Peterson J. A., upholsterer with Chadbourne Furniture Company, res 1318 State

Peterson Loftus, machine hand with H. A. Perry, res Fourth bet D and E

Peterson M. P. (Peterson & Nielsen), res Eureka House 553 Fifth

Peterson N. G., with Gray & Co., res cor Union and D

Peterson T. E., upholsterer, res 1318 State

Peterson & Nielson (M. P. Peterson and P. Nielsen), proprietors Eureka House 553 Fifth

Petitt Della Miss, res west side Fifteenth bet D and C

Petitt J. Mrs., millinery, 853 Fifth, res west side Fifteenth bet D and C

Petitt John, salesman with Place & Simmons, res 1021 Fifteenth

If you have property to sell or buy call on **SAN DIEGO DEVELOPMENT CO.,** W. H. Holabird Manager. 824 FIFTH STREET.

First-class accommodations at **LA JOLLA PARK COTTAGE HOTEL** O. G. WOOD, PROPRIETOR.

Wescott, Webb & Frary, TRUCKMEN, Pianos, Safes and Furniture Moved. All Kinds of Freight Handled. 6th & H St. (MASONIC Building.)

LEVI & WERTHEIMER, Stationers and Booksellers, 764 FIFTH.

Arnold, Jeffrey & Mouser, REAL ESTATE —Agents.— 862-864 6th St.

OTAY MESA! The Place above all others for a Home!
(See ad of Guion, Hamilton & Hartley, page 1)

Petray W. J., blacksmith with J. S. Eubanks, res south side H bet Fourth and Fifth
Petry L. S. Mrs., proprietress The Leland, northeast cor Sixth and E
Pettingell Alice Miss, instructor in type writing Jordan & Atherton Commercial College
Pettingell Amos, boatbuilder, res 1227 E
Pettingell John H., sawyer with George M. Wetherbee, res Topeka ave cor Twenty-eighth, Reed & Hubbell's add
Pettingill Samuel, salesman San Diego Lumber Company, res south side E, bet Third and Fourth
Petty A. L., real estate, res Commercial Hotel
Petty J. W., real estate, res Commercial Hotel
Petty John N., saloon, 242 Fifth, res same
Peyne J., res Holt House
Pfaff A. M., chief clerk at St. James Hotel
Pfaffenberger L. C., pastor, German Methodist Church, res 2223 H
Pfankuch Fr., civil engineer, res Tremont House
Pfann H., teacher of singing, res 544 Beech
Pfifer J. L., painter, res 805 State
Pfister Ferdinand, proprietor Eureka Bakery, 1272 Fourth, res same
Pflassig P. A. J., watchmaker and jeweller with R. Morrison, res Russ House
Pfueller Ernest, carpenter with George M. Wetherbee, res Third bet F and G
Phelan R. H., laborer, res 918 Third
Phelan Richard P., hostler with Levi & Netter, res 1119 H
Phelps Bessie, clerk, City Assessor's office, res Twenty-fourth near N
Philips E. T., res 772 Front
Philips R. F. (Philips & Harbison), res east side Sixth bet E and D

DODGE & BURBECK, BLANK BOOKS AND LEGAL BLANKS, Cor. Fifth and D Sts.

B. L. MUIR, CORONADO BEACH PROPERTY

Crockery, Glassware and Choice Groceries at S. F. SILL'S 763 FIFTH

Rushford Hollow Axle Farm Wagons. Replace Axle Free if Broken or Bent.

Putnam & Kilham Builders' and Heavy Hardware, Agricultural Implements Studebaker Wagons & Carriages

SIGNS H. G. Williams E St bet 5th & 6th Telephone 99.

PHILIPS & HARBISON (R. F. Philips and H. R. Harbison), dentists, office Marston Block, entrance 1422 F
Phillips A. C., res Oxford Hotel, Coronado Beach
Phillips E. T., res New Carleton Hotel
Phillips H. J. Mrs., res 1134 Third
Phillips J. S., carpenter, res Holt House
PHŒNIX BAND, office 632 Sixth
Phillips N. I., professor of penmanship at The Jordan & Atherton San Diego Commercial College, English and Stenographic Institute
Phillips T. A. Miss, res K ave bet Fourth and Fifth, Coronado Beach
Phillips W. S., retired, res 1642 C
Phipps George, cabinet maker with O. P. Palmer, res 1058 Fifth
Phipson E. A., res 1141 Twelfth
Phipson Louisa Miss, with J. W. Thomas, res 624 Third
Pickett Bert, real estate agent, res 463 Nineteenth
Pickett T. J., laborer, res M bet Nineteenth and Twentieth, M. & S. add
Pickett Z., contractor, res 463 Nineteenth
Pickwick (The), James Rye proprietor, 1029 Fourth
Pico Francisco (Francisco Pico & Co.), res Horton House
PICO FRANCISCO & CO. (Francisco Pico and W. R. Rowland), wholesale grain and hay, north side of G near Union
Pidgeon Elizabeth, bookkeeper with Arnold, Jeffrey & Mouser, res southeast cor Tenth and K
Pidgeon George S., res 1829 K
Piepenbrink Peter, machinist Standard Iron Works, res northeast cor Tenth and L
Pierce A. S. Mrs. (widow), res cor Twenty-eighth and National ave, Reed & Hubbell's add
Pierce C. O., janitor of Masonnic Building, res southwest cor Thirteenth and G

Long & Hickok, Real Estate Brokers, Property bought and sold in the city and country. Rents collected 1434 E St. Bet 5th & 6th (north side) Correspondence solicited. Taxes paid. P. O. Box 1492. San Diego, Cal.

Paints, Oils and Glass W. B. CORLISS, Cor. Sixth and G Sts

For Coronado Property go to Brookshire & Morse 821 6th St.

P. F. BACHMAN, Merchant Tailor, 863 Fifth bet. E and F.

Sam'l G. Ingle (Successor to Williams & Ingle) Fine Art Tiles, Mantles & Grates 725 to 729 5th

Legitimate Real Estate Bargains at the Offices of Woolwine, Sprigg & Nerney, 4th and D Sts., San Diego.

HART & STERN 827 & 829 FIFTH ST., Have the largest list of city and country property controlled by any one firm in the city.

Pierce Emily M. Mrs. (widow), res 1832 Fourth
Pierce Lucy G. Mrs. (widow), res north side Fourth bet A ave and Pomona ave
Pierce-Morse Building, northwest cor Sixth and F
Pierce Sarah J. Mrs. (widow) res 545 Fourteenth
Pierce William L., lawyer, res 1542 Union
Pierce W. W., sign and carriage painter, 539 Seventh, res 545 Fourteenth
Piermont Town Co. (Baird & Chapin), southwest cor Sixth and E
Pierovich John, proprietor Workingmen's Saloon, 433 Fourth, res same
Pignot A. Mrs., proprietress French Laundry, 1229 D, res same
Pignot J. N., laundryman, res 1229 D
Piley H. Mrs. (widow), res 438 Eighth
Pipkins C. H., barber with Joseph Wurzell, res Cosmopolitan Hotel
Pistor H., with San Diego Lumber Co., res Berlin House, Thirteenth
Pitkin C. F., salesman with S. E. Aurerbach
Pittman Walter, painter, res cor First and G av, Coronado Beach
Pitts A. W., with J. S. Harbison, res 1065 Twelfth
Pitts C. E., sash and door maker with Geo. M. Wetherbee, res 530 Beech
Place Harry J. (Place & Simmons), res 1043 State
PLACE & SIMMONS (Harry J. Place and Frank T. Simmons), real estate agents, 1313 F
Plank C. D., brakeman, res 141 Seventeenth
Platt A. C. (Hensley & Platt), res southeast cor Eleventh and A
Platt M. J. Mrs. (widow), res 2831 J
Plaza Crockery Store, 1043 Fourth, William Ramwell, proprietor
Plaza Home Bakery, Charles Carroll, proprietor, 961 Fourth

Sole Agents for the **BRADBURY** CHASE'S MUSIC HOUSE.

Crockery and Glassware, STANDARD FURNITURE CO., 521 and 523 FIFTH ST.

Ross & Dow Real Estate Dealers are the leading Coronado Beach Agents. They have the largest list and lowest prices. Office on E St. bet. Fourth and Fifth.

Turney & Fish, REAL ESTATE. We have the largest list of Choice Business, Residence and Acre Property. 852-854 6th St.

Geo. M. Trousclair, Whitewashing, Kalsomining, And House Cleaning, carpets taken up beaten and put down and repaired, 53 workmen. Apply or leave orders at Russell's Barber shop, 5th St., bet. F & G. Or send orders through P. O. box, 427

San Diego Cornice Works, GALVANIZED IRON CORNICE, WINDOW CAPS, METALIC SKYLIGHTS, No. 215 F STREET

MURRAY, McGARVIE & CO., Real Estate Brokers.
Large Properties a Specialty. 1405 E ST., near FIFTH STREET.

Plaza Palace Hotel, C. N. Flattery, proprietor, 946 Third

Plaza Palace Restaurant, Buehler & Grezes, proprietors, Schmitt Block, 944 Third

PLIMPTON F. S., general manager Russ Lumber and Mill Co., res 1857 Third

Podesta G. (Podesta and Caravia), res 401 Fifth

Podesta & Caravia (G. Podesta and G. Caravia), grocers, 401 Fifth

Pohle Louis, watchmaker with M. German, res rear 745 Fifth

Poles Jerry, res 2157 Fourth

Pollock C. D., carpenter, res H bet Twenty-fifth and Twenty-sixth, Land & Town Co.'s add

Pollock C. S. carpenter, res H, bet Twenty-fifth and Twenty-sixth, Land & Town Co.'s add

Pollock Frank R., carpenter, res H bet Twenty-fifth and Twenty-sixth, Land & Town Co.'s add

Pollock Harold, clerk with Bryant Bros., res H, bet Twenty-fifth and Twenty-sixth, Land & Town Co.'s add

Pollock, J. S., contractor and builder, res H bet Twenty-fifth and Twedty-sixth, Land & Town Co.'s add

Pollock Mont., bookkeeper, res west side Fifth bet F and G

Pollock S. S., carpenter, res 742 Fifth, upstairs

Pomeroy E. M., salesman with The Great Eastern, res 1123 Ninth

Poncet L., with Mrs. A. Pignot

Ponder J. H., plumber with Woods & Harry, res Commercial Hotel

Poole George W., carpenter, west side Atlantic foot of B

Poole W. A. Mrs., dressmaker, res The Elite northwest cor Third and D

POOLE W. A., brick contractor, res The Elite northwest cor Third and D

Popular Coffee and Lunch House, M. Fournier proprietor, 533 Fifth

Knox's Hotel Center of El Cajon Valley. Best accomodations. Don't Fail to visit while in San Diego.

Palace CROCKERY STORE 841 to 849 Fifth Stestt. | Wholesale and Retail

Soda Water with FRUIT SYRUPS and Cream at the
San Diego Pharmacy, C. R. Williams, Prop, cor. 5th and D streets

Flower, Jones & Co., REAL - ESTATE - BROKERS, D STREET, between FOURTH and FIFTH.
A. E. Dodson & Co., Railroad Ticket Broker & Ins. Agent

Porter J. R., painter and paper hanger, res west side India bet Ninth and F

Porter R. K. (R. K. Porter & Co.), res Chollas Valley

PORTER R. K. & CO. (R. K. Porter and Alex. McRae), hay, grain and feed dealers, 459 Fifth

Porterfield H. M. C., porter, res southeast cor Sixth and I

Posey James A., bartender with J. F. Holland, res Alameda House, southeast cor Sixth and J

Posey W. W., reporter San Diego Daily Sun, res 1022 Eighth

Post L., physician, res 1230 Tenth

Post Office, southeast cor Sixth and F, G. W. Jorres, Postmaster

Post Office Coronado Beach, cor Orange av and Third, N. Moser, Postmaster.

Poteet Kate Miss, waiter New Carleton Hotel

Potter J. G., surveyor with City Engineer, res Tenth bet D and E

Potter James G., surveyor, res 934 Tenth

Potter Myra Mrs., nurse, res 1456 First

Pottle A., carpenter, res 1456 First

Potts E. J., printer, res Commercial Hotel

Potts Flora M., physician and surgeon, res Commercial Hotel

Poulin Henry, clerk with P. Poulin, res Hotel Adelphi

Poulin Horace, clerk with P. Poulin, res Hotel Adelphi

Poulin Peter, grocer, 1131 D, res Hotel Adelphi

Powell D. J., clerk Consolidated National Bank, res 1569 Sixth

Powers Dr., physician, res cor Ninth and E, Coronado Beach

Powers Frank R., res 522 Tenth

Powers James, laborer, res American Hotel, Old Town

Powers James, carpenter with Haas & Boulster, res cor Tenth and I

Power J. D., with C. E. Heath & Co., res 1506 D

Powers J. J., carpenter, res 469 Tenth

Mexican Art & Curiosity Store, Pottery from Guadalupe made by Aztec Indians. Cor. of 5th & F Sts.

HARVILLE BROS. & CO., LIME CEMENT, PLASTER AND HAIR, Fifth and K Streets, San Diego

E. Servantes & Son, Harness & Saddle Makers, 426 5th St., San Diego.

None but fine custom tailors employed by J. F. RYAN, MERCHANT TAILOR

Whatever you want in real estate call on
BURKHART & BAILEY, Real Estate Brokers, No. 643 5th St.

SOUTH SAN DIEGO, G. Y. Gray, Gen'l Manager
M. L. OLMSTED, Superintendent. (see page 9.)

Powers P. C., railroader, res 872 State
Powers R. M., physician, res 1740 A
POWERS R. M., general manager San Diego Gas and Electric Light Co., res northwest cor Ninth and A
Pratt George, res Coronado Beach
Pratt Richard, minister M. E. Church South, res 954 Seventh
Pray Alden C., res 1910 India
Preble Albert, stevedore, res Atlantic bet A and Ash
Preble Cad, stevedore, res Atlantic, bet A and Ash
Prentice W. B. (Prentice & Blum), res Spring Valley
Prentice & Blum (W. B. Prentice and E. Blum), dry goods, 959 Fifth
Preston E. A. Mrs. (widow), res southwest cor F and Eighth
Preston J. M., carpenter, res southwest cor F and Eighth
Preston J. P., manufacturer, res 663 Eleventh
Preston Sarah J., domestic, with Mrs. Mores, res 2038 E
Preyssing Bertha Mrs., dressmaker, res 2422 K
Preyssing Henry, laborer, res 2422 K
Price Alfred, carpenter, res 1145 Third
Price George, with Till A. Burnes, res southeast cor Seventh and B
Price J. R. (John Sherman & Co.), res southwest cor Fifth and Ash
Price M. Miss, dressmaker, res south side C, bet Tenth and Eleventh
Price R. W., laborer, res 132 Sixteenth
Price T. W., real estate agent, with Burkhart & Bailey, res 855 Union
Price Mrs., cook, at Cottage Hotel
Pridle W. H., res Commercial Hotel
Prince M. Mrs., res 1506 C
Prince Mrs., chambermaid New Carleton Hotel
Princely W. E., manager Whittier, Fuller & Co., res 820 Eleventh

Payne & Pearce The real estate agents. Free Carriages to show property. Office 822 6th, Sheldon Block

I. P. NIHELL, PLAZA STOVE STORE, FOURTH ST. near D.

Illustrated Advertising Sign Work a Specialty Miller & Coss. 1614 H st

Loans Negotiated, Houses Rented and Rents Collected. P. O. Box 83
C. A. Buss & Co., cor. 5th and E.

HAMILTON & CO., General Supply Store, 709 to 719 Fifth.
Branch Stores Coronado Beach and Oceanside.

Morgan & Hartzell, real estate brokers, 755 6th st. nr. p. o.
City and country property bought and sold. House renting agency. Notary Public.

Prindle J. R., cook, res 245 Seventh
Pringle George W., stockman, res northwest cor Maple and Fourth
Pringle W. H., rancher, res northwest cor Maple and Fourth
Pritchard J. A., carpenter, res Twentieth bet L and M. M. & S. add
Prman Albert, laborer, res south of H opposite Barracks
Proctor Samuel, laborer, res 210 Eighth
Provost Alphonse, carpenter, res Cosmopolitan Hotel
Prugh P., carpenter, res 722 Eleventh
Prugh T., carpenter, res 1917 H
Pruner Morris, tailor with J. Vernon, res The Belle View
Pruyn Louis M., res 419 D
Psaff A. M., chief clerk St. James Hotel, res same
Public Library, southwest cor Fifth and G, A. G. Wooster Librarian
Puetz W. J., butcher with Selwyn & Allison, res Commercial Hotel
Pullman A. M., clerk, res southwest cor Thirteenth and I
Pulsey Anna Miss, nurse with F. R. Wetmore, res north side Twenty-fourth, bet G and H
Punta Banda Co. of Punta Banda, Lower California, Charles Scofield agent, office First National Bank Building
Purcell C., bartender, res 359 Ninth
Purcell M., laborer, res east side Sixteenth, bet D and E
Purdy John, with Southern California Lumber Co
Purscell David, barkeeper with George H. Bell, res east side Ninth bet J and K
PUSEY W., fruits and confectionery, prepares and puts up all kinds of Indian medicines, 463 Sixth, res 2016 K
Puterbaugh George (Puterbaugh, Leovy & Humes), res 1934 B
PUTERBAUGH, LEOVY & HUMES (George Puterbaugh, George J. Leovy and Charles Floyd Humes), attorneys at law, office rooms 1 and 2, First National Bank Building

Hotel Josephine, H. R. Warner, prop. Rates $3 to $4 per day
Orange ave., bet. 3d & 4th, Coronado Beach

COON & HURST, REAL ESTATE Bargains in all the Additions to San Diego, Coronado Beach, City and County property. The business of non-residents will receive prompt attention. 1323 F Street. P. O. Box 1500

RANDALL BROS. & KENNEDY, STAPLE AND FANCY GROCERIES, QUEENSWARE, 5th st., opp. First National Bank

T. J. CAPPS & CO., Real Estate Agts. 1413 F st., bet. 5th and 6th.
MONEY LOANED.

THOS. K. CARLIN FOR SIGNS

Builders' Hardware, Mechanics' Tools, Pocket Knives, Table Cutlery Platedware, Tinware, Agateware, Ship Chandelry, Rubber Hose, Paints and Oils. Agricultural Tools. Fred N. Hamilton, 721 5th

Putnam Fred. W. (Putnam & Kilham), res 713 Tenth

PUTNAM & KILHAM (Fred. W. Putman and Edward Kilham), hardware, agricultural implements, carriages and wagons, southwest cor Sixth and F

Puyear Silas M., with West Coast Redwood Co., res 716 D

Puyear T. B. Mrs., res 716 D

Pyle Mattie C. Miss, res 1457 Fourth

Q

Quemby Addie Miss, nurse, res 643 Eleventh

Quereau Frank, brick contractor, res northeast cor A and Twelfth

Quin James M. Sr., carpenter, res M bet Twenty-fifth and Twenty-sixth, Land and Town Co.'s add

Quin M. J., res 852 Eleventh

Quinlan Jerry, harnesswasher with Hinton & Gordon, res southwest cor Second and D

Quinlan John, laborer, res American Hotel, Old Town

Quinn Dr., rancher, res Mission Valley

Quinn Ella Miss, teacher, res M bet Twenty-fifth and Twenty-sixth, Land and Town Co.'s add

Quinn James, laborer, res 438 Fifth

Quinn J. C., res cor Arctic and Myrtle

Quinn Joseph M., student Jordan & Atherton Commercial College

Quinn Lizzie, dressmaker, res M bet Twenty-fifth and Twenty-sixth, Land and Town Co.'s add

Quinn Mary Mrs. (widow), res 1347 Fourth

San Diego Development Co., 824 Fifth St. San Diego, W. H. Holabird, Manager.
☞THE BEST CITY AND COUNTRY PROPERTY FOR SALE.

WESCOTT, WEBB & FRARY, Truckmen, Sixth St., (Masonic Building.)
Pianos, Safes and Furniture Moved. All kinds of Freight Handled.

LEVI & WERTHEIMER, NOTIONS 764 FIFTH

While at La Jolla Park Cottage Hotel
Visit the Wonderful Caves on the Beach.

ARNOLD, JEFFREY & MOUSER Real Estate Agents, 862-864 6th St.

BEST BARGAINS in REAL ESTATE at office of B. L. Muir, 1319 F

S. J. Sill, Groceries and Table Luxuries, 763 5th.

Otay Mesa! Free from Frost!
Gnion, Hamilton & Hartley. S. W. cor. of E and Sixth St. (see colored page 1)

Quinn W. B., res National av bet Twenty-sixth and Twenty-seventh, R. and H. add
Quinn W. T., carpenter, res 1343 State
Quinton John H., grocer and provision dealer, National av bet Twenty-ninth and Thirtieth, R. and H. add, res same
Quivers J. R., carpenter, res J bet First and Second

R

Radford Thomas, res Central Hotel 1122 D
Rae James, student Jordan & Atherton Commercial College
Rafferty E. C. Mrs., res 966 Tenth
RAFFI G., grocer 557 Fifth, res 727 Fourth
Rainey J. D., brick contractor, res 2204 Fourth
Rainey S. E., bricklayer, res 2204 Fourth
Rainey William, bricklayer, res 2204 Fourth
Ralph C. R., carpenter, res 1223 State
Raminez Victor, teamster, res Congress st
Ramsey W., fruit stand, 316 Fifth, res same
Ramwell William, proprietor Plaza Crockery Store 1043 Fourth, res same
Rasmus A., shipwright, res west side Boulevard bet Fourth and Fifth
Rand F. P., carpenter, res 740 Nineteenth
See also Randall.
RANDALL A. (Randall Bros. & Kennedy), res 729 First
Randall A. T. (Randall Bros. and Kennedy), res 1425 Fifth
RANDALL BROS. & KENNEDY (A. Randall, A. T. Randall and Nat. Kennedy) grocers 909 Fifth
Randall Elizabeth T. Mrs. (widow), res 1425 Fifth

Mechanical Instruments, Opera Glasses and Gold Pens, Dodge & Burbeck, Cor. 5th & D Sts

"Acme Harrow," "J. I. Case Headers," "Red White & Blue Mowers," Hay Rakes, S. D. I. C. Fifth st.

Putnam & Kilham, Builders' and Heavy Hardware, Agricultural Implements, Studebaker Wagons & Carriages

For special bargains call on Brookshire & Morse, Real Estate Brokers 821 Sixth st.

SIGNS | H. G. Williams E St. bet 5th & 6th, Telephone 99

Randall James, res cor Sixth and L

RANDELL J. B. & CO. (J. B. Randell), architects, office room 9, Brown Block, 561 Fifth, res room 28 Brown Block

Rankin E. M., brick manufacturer, res 740 B

Rannells C. S. Mrs., res1522 Columbia

Rannells J. S. Miss, with Miss E. A. Everhart, res 1522 Columbia

Ranney S. A. Mrs. (widow), res 713 Tenth

Ransport J., hod carrier, res 425 Seventh

Rapier W. H., carpenter, res 2412 J

Raught H. B. Mrs., res west side Eleventh bet F and G

Raught Henry B., student The Jordan & Atherton Commercial College

Rausch W. E., res Holt House

Ravlin N. F., minister, res 741 Eleventh

Rawson Frank, law clerk with M. L. Rawson

Rawson M. L., attorney at law, office over Postoffice

Ray Bros. (C. F. Ray and D. C. Ray), blacksmiths, carriage makers and painters, 554 Eighth

Ray C. F. (Ray Bros.), res southwest cor Eighth and H

Ray D. C. (Ray Bros.), res southwest cor Eighth and H

Ray J. H., blacksmith with Ray Bros., res southwest cor Eighth and H

RAY T. W., confectionery, cigars and tobacco, 566 First, res same

RAYFIELD GEORGE, proprietor New Carleton Hotel, northwest cor Third and F

Raymond J. D., contractor, res south side A bet Fifth and Sixth

Read John W., brick manufacturer, res St. James Hotel

READ W. S., dentist, office rooms 32 and 33, Pierce-Morse Building, res room 58 same

READING J. W., physician and surgeon, office room 5, Johnson Block, northeast cor Fifth and E

John T. Long, CONTRACTOR & BUILDER, 1434 E St., P. O. box 1192. Estimates furnished on all kinds of Public and Private Buildings.

W. B. Corliss, Dealer in Paints, Oils, Glass Wall Paper and Varnishes. All kinds of Ready-Mixed paints. Cor. 6th & G Sts.

P. F. BACHMAN, MERCHANT TAILOR, 863 5th bet. E & F.

Sam'l G. Ingle Iron pipe and Plumbers' Supplies, Mantle's grates and Fine Art Tiles. 725 to 729 FIFTH.

Large tracts subdivided and sold at auction or private sale by
Hart & Stern, 827 and 829 Fifth St.

Ready John, laborer with San Diego and Coronado Water Co., res Old Town

REAL ESTATE EXCHANGE OF SAN DIEGO, C. E. Heath president, A. C. Mouser vice-president, F. R. Wetmore treasurer, R. B. Thomas secretary, Leonard Goodwin manager of general office, 917 Fifth

Reamer S. L., contractor, res F, bet Ninth and Tenth, Coronado Beach

Reardon T. J., tailor with William Johnson, res northeast cor Eleventh and G

Rebholtz George, bottler with Forster & Mayrhofer, res west side State, bet A and Ash

Rebholtz Joseph T., carpenter, res 1320 State

Reception, Vincent & Remy proprietors, 1421 and 1423 E

Rediger Paul H., manufacturer screen doors and windows, 638 Fourth, res Pickwick

Reeb George, blacksmith with J. W. Wescott, res southeast cor Second and F

Reed A. (Reed & Pennoyer), res east side Eighth bet E and F

Reed Block, northeast cor Sixth and H

REED D. C., real estate broker. President San Diego Title and Abstract Company, President San Diego Gas and Electric Light Company, Vice President Artificial Stone and Improvement Company, office Reed-Pauly Block, cor Sixth and E, res 1910 D

Reed Fred. A., painter, res cor Second and Orange ave Coronado Beach

Reed T. P., carpenter, res 918 G

Reed H., waiter, res 754 Eighth

Reed H. W., order clerk West Coast Redwood Company, res 2622 I

Reed-Pauly Block, northeast cor Sixth and E

Reed Reuben, hostler with W. Leach, res First near cor of D

Reed R. B., searcher of records, res 1041 F

BUY All your Sheet Music and Small Instruments at CHASE'S MUSIC HOUSE

THE SAN DIEGO ABSTRACT CO., 4th and D Sts
The Records of San Diego County are Duplicated by

Laerman's Patent Sofa Bed-Lounge Best in the world. STANDARD FURNITURE CO., 521 and 523 FIFTH ST.

Ross & Dow, Insurance and Real Estate Brokers,
Office E Street bet. Fourth and Fifth. Free Carriages to show Propert

Turney & Fish, REAL ESTATE. The most reliable firm in San Diego
654 & 654 Sixth street, west side bet. E & F

For City Property, Coronado Beach Property, Roseville Property and Country Property go to **MURRAY, McGARVIE & CO. 1405 E near Fifth Street.**

Reed W. T., carpenter, res Twelfth
Reed & Pennoyer (A. Reed and R. A. Pennoyer), carpenters and builders, 739 Sixth
Reeder T. B., contractor, res L bet Twenty-fifth and Twenty-sixth, Land and Town Co.'s add
Rees H. A. Mrs. (widow), res 643 Front
Reese W. W., carpenter, res F av nr Second, Coronado Beach
Reeve W. H., carpenter, res cor Thirty-eighth and Alpha, Skinner's add, south Chollas Valley
Regan Julian, secretary San Diegan Publishing Co., res 1566 Sixth
Reiche Henry, with Southern California Lumber Co., res Ninth and K
Reichenbach J. A., butcher with L. W. Whalen, res Plaza Palace 946 Third
Reicher Christopher, lather, res 245 Seventh
REID BROS. (James W. Reid and M. J. Reid), architects, office First National Bank Building
Reid Daniel, bridgeman C. S. R. R. Co., res Silver Gate Restaurant, P bet Twenty-first and Twenty-second, M. and S. add
Reid James W. (Reid Bros.), res St. James Hotel
Reid M. J. (Reid Bros.), res Evansville, Indiana
Reid W., res Oxford Hotel, Coronado Beach
Reif Anton (Delane & Reif), res 520 E
Reilly P., salesman with Lippmann & Kullmann, res southeast cor Third and B
Reimann William, waiter New York Lunch Counter, res 754 Eighth
Reinbach Charles, rancher, res Old Town
Reinbach Mary, chambermaid Hotel Adelphi
Reinert Ole, mill hand with Olsen, Graham & Weldon, res cor Twenty-eighth and Grand av, R. and H. add
Reinhart Albert, carpenter, res 1334 State
Reinhart Alfred, carpenter, res 1334 State

Go to Knox's Hotel, El Cajon

Geo. M. Hourican, White Washing, Kalsomining, general job work done. Apply or leave orders at Kuss-11's Marble shop, 5th St. bet. F & G. Or send orders through p. o. box 427.

Spach & Dranga Job Workers in every Discription of TIN, COPPER and SHEET IRON WORK, **1215 F.**

Palace CROCKERY STORE
Nos. 844 to 848 Fifth Street
BOYD & STAHEL

Elegant Perfumes & toilet soaps at the **San Diego Pharmacy.** Cor. Fifth and D sts C. R. WILLIAMS, Proprietor.

Go To **Flower, Jones & Co.,** For Choice Bargains in Real Estate, D St. bet. 4th and 5th

Reinhardt E. M., tinner with J. M. FeBaun, res 366 Ninth
Reinohl A. W., doors and Sash, res the Belle View
Reitz N. Captain, res 864 State
Remarra R. Miss, domestic, with W. P. Adams, res 1123 Ninth
Remington J. W., foreman composing room San Diego Union office, res room 6 Sun Building
Remington R. C., blacksmith, res 663 Eleventh
Remington W. T., blacksmith, res southeast cor Eleventh and G
REMONDINO P. C., physician and surgeon, and proprietor The St. James, res same
Remy G. (Vincent & Remy), res The Leland
Rendich N. (Dubrav & Rendich), res hotel d'Europe
Rennie Gilbert, searcher of records, with Reed & Hooper, res 967 Thirteenth
Rennie W. J., blacksmith, with K. L. Parrolt, res northwest cor Thirteenth and D
Reno S. H., with Russ Lumber & Mill Co., res southwest cor First and H
Rens T. T., laborer, res E bet Seventh and Eighth, Coronado Beach
Renton (The), C. A. Brown proprietor, 546 Fifth
Rens Franz, fresco painter, res 932 First
Replogle George B., clerk C. S. R. R. Co., res Silvergate Restaurant, P bet Twenty-first and Twenty-second, M. & S. add
Restarick Henry B. Rev., Rector Saint Paul's Church, res 1054 Eighth
Reupsch Anna Miss, cashier with Lippman & Kullmann, res northeast cor Eleventh and K
Reupsch William, shoemaker, res 1939 K
REUSCH J., proprietor Del Coronado Bakery, Adella ave, near Orange ave, Coronado Beach, res same
Revere (The), Mrs. H. L. Page proprietress, 1126 Fourth

Newton & Burnell, **Real Estate Brokers,** 771 Fifth St. cor. F. Good Properties. Close Prices. Quick Work. Call and see us Branch office nr. Hote. del Coronado, Coronado Beach

Harville Bros. & Co., Commission Merchants, Fifth & K Sts., - - San Diego. Dealers in Fine Carriages and Buggies.

E. SERVANTES & SON, Harness and Saddle Makers, 426 5th St., San Diego.

Latest Goods and Fashions at **J. F. RYAN, MERCHANT TAILOR.**

Burkhart & Bailey, **Real Estate Brokers.** (Members Real Estate Exchange) **643 Fifth St.** We have on our books the most desirable City and Country Property to be found in S. D.

South San Diego, G. Y. GRAY, GENERAL MANAGER. M. L. OLMSTED, Superintendent. (See page 9)

Reynaud Antoine, gardener with G. F. Judson, res north side D bet Seventeenth and Eighteenth
Reynolds H. S., carpenter, res cor H ave and Seventh, Coronado Beach
Reynolds William A., carpenter, res Adella st, Coronado Beach
Reynolds William H., laborer, res 2350 K
Rhea S. A., student Jordan & Atherton Commercial College
Rhoads A. G., carpenter, res H ave bet Eighth and Ninth, Coronado Beach
Rhodes J. B., carpenter, res 2020 Fourth
Rhodes Julia Mrs. (widow), dressmaker, rooms 7 and 8 Kuhn Building 1311 D, res same
Rhyman A. L., painter, res cor Sixteenth and L
Rice A. A., photographer, res 1641 E
Rice A. A., real estate dealer, res northwest cor Third and G
Rice A. T., policeman, res 345 Ninth
Rice C. A., bookkeeper with Klauber & Levi, res Belle View Hotel
Rice H. B., res M bet Twenty-first and Twenty-second, M. & S. add
Rice H. B., carpenter, res east side N bet Twenty-first and Twenty-second, M. & S. add
Rice Mary W. Mrs. (widow), res 1306 Fifth
Rice Rubus A., res 1506 D
Rice S. M., teamster, res west side Atlantic cor of A
Rice Thomas, carpenter, res 918 Third
Richards A. H., carpenter, res 239 Seventh
Richards Joseph, laborer, res 934 Tenth
Richards J. C. (Thomas & Richards), res 568 Fifth
Richetery Ed. J., tinner, res Commercial Hotel
Ritchie Jay H., with John A. Helphingstine's Coronado Land Office cor Third and D, res Coronado Beach

PAYNE & PEARCE BUY AND SELL REAL ESTATE ON COMMISSION. Correspondence Solicited.
822 Sixth St., Sheldon Block.

C. A. Buss & Co. Cor. of Fifth and E, Headquarters South San Diego Co.,

I. P. Nihell, Plaza Stove Store Fourth Street nr D.

FINE SIGNS MILLER & COSS, 1614 H STREET.

HAMILTON & CO., Gen'l Supply Store, - - 709 to 719 Fifth.
Branch Stores Coronado Beach and Oceanside.

Morgan & Hartzell Real Estate Brokers. 755 6th Street, near P. O.
City and Country Property Bought and Sold. House Renting Agency. Notary Public.

Richmond J., with Russ Lumber and Mill Company, res Santa Clara Lodging House, Fifth bet H and I
Richter Edward, plumber with Julian & Son, res Commercial Hotel
Richter J. R., porter with A. Fortlouis & Co., res 619 Fifth
Rick Henry, with Southern California Lumber Company
Rickey Fred., res Holt House
Rickey Fred. J., student Jordan & Atherton Commercial College
Rickey H. L., messenger Hamilton & Co.'s Coronado Beach branch store, res Orange ave cor Fifth, Coronado Beach
Rickey Hettie L. Miss, instructor in stenography Jordon & Atherton Commercial College
RICORD W. C., city editor The San Diego Union, res St. James Hotel
Riese J. F., cabinet maker, res 242 Eleventh
Rietz John, blacksmith, res 742 Third
Rietz L. M. Miss, domestic with N. H. Conklin, res 731 Fourteenth
Riggs W. M., conductor Coronado Railroad, res E ave bet Third and Fourth, Coronado Beach
Rigney Montie, with John A. Helphingstine's Coronado Land Office, res 657 E
Riley James, cigars and tobacco, 308 Fifth, res 232 Ninth
Riley J. F., res 858 Front
Ring Aleck, carpenter, res 519 Fourteenth
Ring James J., porter with Whittier, Fuller & Co., res 1142 Third
Ring R., meat market Orange ave near Third, Coronado Beach, res same
Rinkon J. P., porter with E. E. Ellis, res 964 Fifth
Risbert Mrs., washerwoman, res 806 C
Risch Louise, domestic with L. Mayrhofer, res 1041 F
RISDON H. T., County Coroner, office and res National City

Hotel Josephine, H. R. WARNER, Prop. Rates from $3 to $4 per day.
Orange Ave. bet. 3d & 4th, Coronado Beach.

COON & HURST, REALESTATE. Bargains in all the Additions to San Diego, Coronado Beach, City and County Property. The Business of non-residents will receive special attention. 1323 F Street, P. O. Box 1500

MANDALLBROTHERS, & KENNEDY, STAPLE AND FANCY GROCERIES, QUEENSWARE, 5th St., opp. 1st National Bank.

T. J. CAPPS & CO., REAL ESTATE Ag's MONEY LOANED. 1413 F St. bet. 5th & 6th

THOS. K. CARLIN FOR SIGNS

Fred N. Hamilton Keeps the best assortment of Pocket Knives, Carvers and Forks, Table Knives and Plateaware to be found in the city. 721 Fifth St. Central Build'g

Risley L. K., plasterer, cor Tenth and A, Coronado Beach
Risley W. S., carpenter, res Adella st. Coronado Beach
Ritner H. B., tailor with P. F. Bachman, res The Elite, cor Third and D
Roache James, res 454 Sixteenth
Roark E. C. Mrs., res 1008 C
Roark J. A., res 1008 C
Robbins F. O., bookkeeper, with San Diego Lumber Co
Robbins J. M., sewing machine agent, res 1422 First
Robbins Lee, salesman, with E. J. Buell, res First bet Ash and Beech
Robden H., carpenter, res International Hotel
Roberson George, blacksmith 445 Eighth, res Grand ave bet Twenty-sixth and Twenty-Seventh, R. and H. add
Roberson George, porter, res 1723 J
Roberts Albert (Hunt & Roberts), res 1033 State
Roberts C. H., clerk at G. W. Marston, res south side L bet Twenty-second and Twenty-third
Roberts Edith Miss, student Jordan & Atherton Commercial College
Roberts Eliza B. Mrs. (widow), res 720 Third
Roberts Emma Mrs., with G. A. Williams
Roberts E. H., painter, res Commercial Hotel
Roberts F., painter and paperhanger with H. G. Williams, res southwest cor First and A
Roberts Fannie Miss, res Gilbert Block, 955 Fifth
Roberts George, cornet Stuttz Band, res 1421 Fourth
Roberts H. M. Miss, teacher, res 555 Tenth
Roberts J. W. Mrs., res 555 Tenth
Roberts L. L., machinist and engineer, rer 2704 H
Roberts L. M., with Russ Lumber and Mill Co., res cor I and Twelfth
Roberts M. C., res Oxford Hotel, Coronado Beach
Roberts R. R., car driver, res cor Eighteenth and N

The best investments can always be found at 824 FIFTH St. San Diego Development Co., W. H. HOLABIRD, Manager.

Visit La Jolla Park Cottage Hotel, O. G. WOOD, PROPRIETOR

LEVI & WERTHEIMER, Wallpaper & Decorations 764 Fifth.

All Kinds of Freight Handled. Building.

Arnold, Jeffrey & Mouser, REAL ESTATE —Agents.— 862-864 6th St.

B. L. MUIR, REAL ESTATE AGENT, 1319 F STREET

ARNOLD GROCERIES, S. J. SILL, 763 FIFTH ST.

Otay Mesa, the Garden of the World, Guion, Hamilton & Hartley, S. W. cor. E and Sixth St. See colored page one.

ROBERTS R. T., cigars, tobacco, fruits, confectionery, canned goods, etc., 653 Sixth, res same

Roberts Mrs. (widow), res room 8 Gilbert Block, 955 Fifth

Robertson C., carpenter with H. A. Perry, res 1632 G

Robertson Flora Miss, with Geo. W. Marston, res east side Sixth bet J and K

Robertson R. R., street car driver, res southwest cor Eighteenth and N

Robinson Atwood, carpenter, res Orange av nr Loma av, Coronado Beach

Robinson B. F., res Oxford Hotel, Coronado Beach

Robinson C., waiter at Horton House

Robinson Chas., waiter New Carleton Hotel

Robinson Charles H., sausage maker with **CHARLES S. HARDY & CO.,** wholesale and retail butchers

Robinson Charles W., res Orange ave, bet Seventh and Eighth, Coronado Beach

Robinson Crittenden, superintendent San Diego Flume Co., res north side Ash, bet Fifth and Sixth

Robinson C. W., lathing, res 713 Second

Robinson Francis Miss, stenographer with The International Company of Mexico, res cor Fourteenth and G

Robinson Fred H., shorthand reporter, res 344 Eighth

Robinson George, bootblack with H. Fierman

Robinson G. H., blacksmith, res Grand ave, bet Twenty-sixth and Twenty-seventh, R. and H. add

Robinson G. H. apprentice with J. M. DeBaun, cor Fourteenth and G

Robinson J. M. (Robinson, McFarland & Co.), res New Carleton Hotel

ROBINSON JAMES S., attorney at law, office rooms 3 and 4, Bancroft Building, entrance 1423 G, res 1243 Third

Robinson M. H., real estate agent, res 344 Eighth

Robinson R., bookkeeper, res 608 Fourteenth

DODGE & BURBECK, BOOKSELLERS & STATIONERS, Cor. of Fifth and D Sts.

San Diego Implement Company, Foot of Fifth St. AGRICULTURAL IMPLEMENTS, CARRIAGES WAGONS, ETC.

Putnam & Kilham Builders' and Heavy Hardware, Agricultural Implements Studebaker Wagons & Carriages

SIGNS H. G. Williams E St bet 5th & 6th Telephone 99.

Robinson Samuel, contractor, res 946 Front

Robinson T., res Walker House 505 Sixth

Robinson T. S., cashier with C. W. Lyke, res southwest cor Second and G

ROBINSON W. E., vice-president and general manager San Diego Flume Co., office room 10 Pierce-Morse Building, res 2056 Fourth

Robinson W. P., boots, shoes, clothing, etc., 651 Fifth, res southwest cor Fourteenth and G

ROBINSON, McFARLAND & CO. (J. M. Robinson, J. D. McFarland and H. M. Byerly), attorneys at law and real estate agents, south side F bet Seventh and Eighth

Roche M. Miss, res 1820 Fourth

Rochford R. T., salesman, with E. F. Rockfellow, res 1069 Tenth

Rockfellow A. G., res 1059 Tenth

ROCKFELLOW E. F., boots and shoes, also agent Domestic Sewing Machine, 759 Fifth, res 1059 Tenth

Rockfellow W. A., clerk, with E. F. Rockfellow, res 1059 Tenth

Roctchford Eliza Mrs., boarding house, 842 Seventh

Roder Henry, waiter, Florence Hotel

Rodger H., San Diego Lumber Co, res Silvergate restaurant, P bet Twenty-first and Twenty-second, M. & S. add

Rodgers S. H., switchman C. S. R. R. Co., res Silvergate restaurant, P bet Twenty-first and Twenty-second, M. & S. add

Roe C. F. Mrs., res 1145 Third

Roebuch E., porter with M. Blochman & Son, res east side Sixth bet I and J

Roebuch Elias, carpet weaver 457 Sixth, res same

Roeder George L., clerk C. S. R. R., Co., res Silvergate Restaurant P bet Twenty-first and Twenty-second, M. & S. add

Long & Hickok, Real Estate Brokers, Property bought and sold in the city and country. Rents collected 1434 E St. Bet 5th & 6th (north side) Correspondence solicited. Taxes paid. P. O. Box 1192. San Diego, Cal.

WALL PAPER Ready-mixed paints and varnishes W. B. CORLISS, Cor. Sixth and G

P. F. BACHMAN, Merchant Tailor, 863 Fifth bet. E and F.

Don't Fail to Read Ads. & Maps BEFORE BUYING PROPERTY

Sam'l G. Ingle "Quick Medal" Gasoline stoves Jewel Gasoline stoves | 725 to 729 FIFTH ST.

Leading Real Estate Brokers, Corner Fourth and D Sts., San Diego.
WOOLWINE, SPRIGG & NERNEY,

HART & STERN, Real Estate Brokers and Auctioneers, 827 and 829 Fifth St.,

Roehl F. C., barkeeper with L. Mayrhofer, res east side Fourth bet F and G
Rogers A. F., res Tremont House
Rogers Charles, real estate agent, res 1246 Columbia
Rogers Chase, teamster, res 240 Twelfth
Rogers Eva, dressmaking, res 1713 K
Rogers E. O., carriage maker with J. W. Wescott, res 2810 H
Rogers George, teamster, res 434 Thirteenth
Rogers H., carpenter, res 1713 K
Rogers H. M. Mrs. (Hicks & Rogers), res 1134 Fourth
Rogers I. D. (Rogers & Co.), res 1246 Columbia
Rogers J. A. Mrs., assistant secretary Y. M. C. A., res Y. M. C. A. rooms
Rogers John, general secretary Y. M. C. A., res 508 Eleventh
Rogers Thomas, cook Oxford Hotel, Coronado Beach
Rogers W. J., barkeeper Horton House bar, res Horton House
Rogers W. R., paying teller Consolidated National Bank, res 2810 H
ROGERS & CO., (I. D. Rogers), real estate agents, office 1437 E
Rohn S. H., cornice worker with Spach & Dranga, res Hotel Adelphi
Roidsh William, carpenter with San Diego M'fg. Co., res northeast cor Sixteenth and E
Roland John, foreman San Diego Lumber Co., res 1629 F
Rolander John W., restaurant 919 Fifth, res same
Romera Victor, wood dealer, res Old Town
Ronguist John, laborer, res Coronado Beach
Rood Otto, with Southern California Lumber Co., res Germania House, Seventh bet F and G
Rood V. D. physician and surgeon, res cor L and Twenty-second,, M. and S. add
Rooney James, res 1011 Fifteenth
Rooney W. M., carpenter, res 1422 First

Pianos Organs on Installments at CHASE'S MUSIC HOUSE.

ROSS & DOW, Office on E St. bet. 4th & 5th | Have the best bargains in the city. Be sure you call and see them.

STANDARD FURNITURE CO., 521 and 523 FIFTH ST.

Turney & Fish We can give you the best bargains of any firm in the city. Why? Because we do a strictly legitimate business. 852-854 6th

MURRAY, McGARVIE & CO. Real Estate Brokers, 1405 E st. nr. 5th City and Country Property Bought and Sold on Commission. Special attention given to large properties.

Roos August, tailor, res 805 State
Roos August, tailor with William J. Ehrhardt, res 1021 H
Root W., res 2730 J
Roots George, waiter at Boston Lunch Rooms 562 Fifth
Rorick William telegraph operator California Southern R. R., res 1740 D
Roy A. H. (Roy & Meredith), res 2243 H
Roy & Meredith (A. H. Roy and E. O. Meredith), proprietors H Street Meat Market, 2243 H
Rose Augusta Mrs., cook with F. R. Wetmore, res north side Twenty-fourth bet G and H
Rose Bowers L., plasterer and contractor, res 2436 H
Rose Daniel, teamster, res cor Second and Orange av, Coronado Beach
Rose E. C., painter, res 1204 Hawthorn
Rose James C., gardener, res 1917 A
Rose Louis, res 1144 Fifth
ROSE THOMAS, proprietor W. C. T. U. Restaurant, 817 Seventh
Roseboom Theo., res Oxford Hotel, Coronado Beach
Roseler L. W., engineer, res ave I and First Coronado Beach
Rosenbaum Fr. A., dealer in sash, doors and glass, 1624 H, res Germania House
Rosner John, with West Coast Redwood Co., res International Hotel
Ross A. L. (Ross & Dow), res southwest cor Ninth and D
Ross Charles, baker with F. Martini, res 727 Sixth
Ross T. A., real estate agent with Cloyd & Hayes, res 555 Tenth
Ross James, sailor, res southwest cor Eighth and I
Ross J. R., with Ross & Dow, res Commercial Hotel
Ross L. H., with Ross & Dow, res New Carleton Hotel
Ross Minnie E. Miss, housekeeper with C. J. Fox, res 845 Tenth
Ross R. H., carpenter, res foot of C

KNOX'S EL CAJON HOTEL, - A. L. KNOX, Proprietor.

Spach & Dranga Job Workers in every Description of TIN, COPPER and SHEET IRON WORK, 1215 F.

Palace Crockery Store 844 to 848 5th st | Lamps and Silverplatedware

And House Cleaning, carpets taken up beaten and put down and shop. 5th St., bet. F & G. Or send orders through P. O. box. 427

The Finest line of Brushes & Combs at **San Diego Pharmacy**, Cor. 5th & D Sts. C. R. Williams, Pro.

Go to **A. E. Dodson & CO.,** For Railroad Tickets at Cut Rates **D St.** bet 4th and 5th

Ross T. A., teacher. res 555 Tenth
Ross William H., saloon and boarding house 360 Fifth, res same
ROSS & DOW (A. L. Ross and H. G. Dow), real estate brokers 1327 E
Rossman W. A., res 555 Tenth
Rost Rudolph, turner, res 932 First
Rote L. J., carpenter, res Holt House
Roth Fred. A., harnessmaker with C. E. May, res Mechanics Hotel cor Fourth and H
Rothe Frank, saloon 739 Fifth, res west side Sixth bet G and H
Rotkortch John, cook, res west side Atlantic bet Ash and Beech
Rotnor George, salesman at Great Eastern, res 844 B
Rotnor Stella B. Mrs. (widow), res 844 B
Rougny L. D., res 950 State
Rouse E. N., contractor & builder, res 651 Third
Rouse W. M., with Southern California Lumber Company, res 660 Fourth
Rowan James W., driver S. D. and Coronado Transfer Co., res at company's stables foot of H
Rowan W. S., with Southern California Lumber Co., res International Hotel, cor First and G
Rowe L. M., school teacher, res 1022 Eighth
Rowe W. E., carpenter, res 1022 Eighth
Rowell George W., reporter San Diego Daily Sun, res 1106 C
Rowell H. L., clerk carpet department George W. Marston, res Horton House
Rowland W. R. (Francisco Pico & Co.), res Los Angeles
Rowlett D. O., porter with Hamilton & Co., res Central Hotel
Roy A. H., butcher, 335 Twelfth
Royer Miss, res Plaza Palace Hotel, 946 Third
Ruby William H., student The Jordan & Atherton Commercial College

MEXICAN ART and CURIOSITY STORE. California, Arizona and New Mexico Curios. Novelties from all parts of the world.
Cor. Fifth and F Streets

Harville Bros & Co., see colored page opp. County Directory

E. Servantes & Son, Harness & Saddle Makers, 426 5th St., San Diego.

Fine Dress Suits to Order J. F. RYAN, MERCHANT TAILOR

Burkhart & Bailey, REAL ESTATE BROKERS. No 643 Fifth St., Make investments; collect rents; pay taxes and act as agents for non-residents. Reference 1st National Bank, San Diego

SOUTH SAN DIEGO, G. Y. Gray, Gen'l Manager
M. L. OLMSTED, Superintendent. (see page 9.)

Rucinger Charles, butcher, res 2540 H
Ruckert Fred W. (Ruckert & Menefee), res 1641 E
Ruckert & Menefee (Fred W. Ruckert and James Menefee), proprietors San Francisco Coffee House and Restaurant, 1428 E
Rucks A. F. Mrs., ladies hair dresser, room 30 Reed-Pauly Block
Rudsill Gus L., warehouse man with Lacey & Bailhache, res Commercial Hotel
Rudlph Con., waiter Florence Hotel
Rudsill Gus., res Commercial Hotel
Ruffner Chester P., compositor San Diego Union, res southwest cor Tenth and E
Ruiz Fred M., teacher of Spanish, res Congress
Rumsey Louise Miss, stenographer with John A. Helphingstine, res L, bet Twenty-first and Twenty-second, M. and S. add
Rumsey Roy L., student Jordan & Atherton Commercial College
Rumsey T. B. carpenter, res L bet Twenty-first and Twenty-second, M. and S. add
Rumsey William, carpenter, res L bet Twenty-first and Twenty-secend, M. and S. add
Rundle W. C., carpenter, res 735 Front
Rupp D. F., physician and surgeon, office and res rooms 3 and 4, 1620 F
Ruppenthal Charles, res L bet Twenty-second and Twenty-third, M. and S. add
RUSCONI PAUL, bootblack stand southwest cor Fifth and F, res northwest cor Atlantic and Cedar
Rush J. D., real estate agent, 1328 D, res cor Twenty-seventh and Olive ave, R. and H. add
RUSS HOUSE, Albert Meyer proprietor, north E bet Third and Fourth
Russell John, deputy constable, 731 Fifth

Payne & Pearce, REAL ESTATE AG'TS, Collect rents, pay taxes, etc. 822 Sixth St. Sheldon Block.

South San Diego Co. Headquarters C. A. Buss & Co. Cor. FIFTH & E Sts.

I. P. NIHELL, PLAZA STOVE STORE, FOURTH ST. near D.

Plain and Decorative Paper Hanging, **Miller & Coss,** 1614 H St.

HAMILTON & CO., General Supply Store, 709 to 719 Fifth.
Branch Stores Coronado Beach and Oceanside.

Morgan & Hartzell, real estate brokers, 755 6th st. nr. p. o.
City and country property bought and sold. House renting agency. Notary Public.

RUSS LUMBER & MILL CO., C. A. Hooper, president, Geo. W. Hooper, treasurer and secretary, F. S. Plimpton, general manager, office and yards cor First and I
Russ School House, bet A and Ash, Thirteenth and Fourteenth
Russell Fred. (San Diego Trading Co.), res north side A bet Columbia and State
Russell James, constable and collector, 731 Fifth, res rear of same
Russell John, hardware dealer, res 622 A
Russell John, deputy constable
Russell J. W. (San Diego Trading Company), res south side A bet Columbia and State
Russell Lew, barber shop 436 Fifth, res east side Fifth bet J and K
Russell R. C., carpenter and builder, res 1567 State
Russell R. G. W., barber shop 738 Fifth, res 1667 Union
Rust W. J., civil engineer with Harris & Sproul
Ruston A. I., bookkeeper with Parker & Hamilton, res north east cor Sixth and D
Ruth Hattie Miss, res 1309 I
Rux A. F., barber, The Leland cor Sixth and E
Ryan Cornelius, waiter Florence Hotel, res 647 Front
RYAN H. L. (Fox & Ryan), County Surveyor, res 630 Eleventh
RYAN JOHN F., merchant tailor 1409 E, res 1119 E
Ryan John, laborer, res south side H near water
Ryan John, longshoreman, res 245 Seventh
Rye James, proprietor The Pickwick 1029 Fourth, res same
Ryder S. A. Mme., dressmaker, room 38 Reed-Pauly Block cor Sixth and F

Hotel Josephine, H. R. Warner, prop. Rates $3 to $4 per day
Orange ave., bet. 3d & 4th, Coronado Beach

T. J. CAPPS & CO., Real Estate Ag'ts, 1413 F st., bet. 5th and 6th.
MONEY LOANED.

RANDALL BROS. & KENNEDY, STAPLE AND FANCY GROCERIES, 5th st., opp. First National Bank.
QUEENSWARE.

GUNN & HURST, REAL ESTATE Carpenter in all the additions to San Diego, Coronado Beach, City and County property.
The business of non-residents will receive prompt attention. 1323 F Street. P. O. Box 1500

THOS. K. CARLIN FOR SIGNS

Fred N. Hamilton Has been here since 1873, and has now the finest stock of HARDWARE to be found in San Diego.
721 FIFTH ST. Central Market Building

S

Sabin M. R., res 919 Eighth
Saddle Rock Restaurant and Oyster Parlor, Ben Messinger proprietor, south side Plaza bet Third and Fourth
Safley Lewis, clerk, res The Elite, northwest cor Third and D
Sage F., contractor, res 340 Sixteenth
Sailer J., carpenter, res Coronado Beach
Salisbury B. (B. Salisbury & Co.), res Sun Building cor Fourth and D
SALISBURY B. & CO. (B. Salisbury and J. B. H. Janeway), real estate and loan brokers, 1313 G
Salisbury George, foreman with San Diego Lumber Co., res Hotel Adelphi
Sallen John, carpenter, res Cosmopolitan Hotel
Salomon S., jeweler, with M. German
Salton H. C., carpenter, res L bet Twenty-fifth and Twenty-sixth, Land and Town Co. add
Samarano J. A., butcher, res Emmett House, Stockton st., Old Town
Sam Gee, laundry, 415 Sixth
Sam Lee, laundry, northwest cor Fourth and F
Samorra M., manufacturer chicken tamales, res 365 Eighth
Sampson Arthur M., carpenter, res Grand ave
Sampson George H., carpenter, res Grand ave cor Thirty-first, Whitney's add
Sam Sing, Chinese laundry, M, cor Twenty-second, M. & S. add
Sanborn E. P. (Butler & Sanborn), res M, bet Twenty-second and Twenty-third
Sanchez A., cook, res northwest cor Seventh and H

W. H. Holabird, Manager. San Diego Development Co. 824 Fifth St. The finest city and country property.

La Jolla Park Cottage Hotel, O. G. Wood, Proprietor.

WESCOTT, WEBB & FRARY, Truckmen. Sixth St., (Masonic Building.) Pianos, Safes and Furniture Moved. All kinds of Freight Handled.

LEVI & WERTHEIMER, ART GOODS, 764 5TH

ARNOLD, JEFFREY & MOUSER Real Estate Agents, 862-864 6th St.

Otay Mesa! Best Climate in America. (see colored page 1).
Guion, Hamilton & Hartley. cor. E and 6th St., San Diego, Calif

Sanchez I., engineer, res 333 Seventh
Sandau Louis, plasterer, res 1628 State
Sandell Charles E., Turkish Bath House, 1057 Fifth, res south side D nr Arctic
Sanders A., carpenter, res Coronado Beach
Sanders J., with west Coast Redwood Co., res cor H and Sixth, Mechanics' Home
Sanderson Thomas B., stairbuildier, shop and res rear of 915 Fifth
SAN DIEGAN PUBLISHING CO., J. M. Julian, president and treasurer, Julian Regan, secretary, publishers and proprietors The Daily and Weekly San Diegan, office 633 to 637 Fourth
SAN DIEGO ABSTRACT CO. (The), J. C. Sprigg Jr., president, W. D. Woolwine, treasurer, T. A. Nerney, secretary and manager, offices Kuhn Building, southeast cor Fourth and D
San Diego and Coronado Ferry Co., H. L. Story, president, E. S. Babcock Jr., vice-president, R. A. Thomas, treasurer, O. J. Tyler secretary, office First National Bank Building
SAN DIEGO AND CORONADO TRANSFER CO., Arthur G. Nason, president, H. L. Story, vice-president, J. T. Fisher, treasurer, George Foster, superintendent, office southwest cor E and Fourth
SAN DIEGO AND CORONADO WATER CO., office 1529 D
San Diego and Old Town Street Railway Co., J. R. Thomas, president, E. W. Morse, vice-president, R. A. Thomas, treasurer, George B. Hensley, secretary, office 822 Fifth
San Diego Barracks, Company E, Ninth Regiment Infantry, Capt. William E. Hoffman, north side H nr Arctic
San Diego Branch Pacific Coast Land Bureau, R. J. Pennell, manager and auctioneer, 826 and 828 Fifth
San Diego Building and Loan Association, S. Levi, president, George B. Hensley, vice-president, Bryant Howard, treasurer, Theo. Fintzelberg, secretary, office 809 Fifth

SCHOOL SUPPLIES, Dodge & Burbeck, COR. FIFTH & D STS.

Buggies, Carriages, Farm Wagons, Etc.
S. D. I. C., Foot of Fifth St.

SILL, THE GROCER, 763 FIFTH, Telephone 77.

CORONADO BEACH ... SPECIALTY, D. L. MOUSER, 862-864 6th St.

Putnam & Kilham, Builders' and Heavy Hardware, Agricultural Implements, Studebaker Wagons & Carriages

SIGNS | H. G. Williams E St. bet 5th & 6th, Telephone 99

San Diego Chamber of Commerce, G. G. Bradt, president, Theo. Fintzelberg, secretary, Chamber's rooms Sun Building

San Diego Chemical Steam Dyeing and Cleaning Works, Naumann & Brown, 819 Sixth, next to St. James Hotel

SAN DIEGO COAL CO. (Clugston & Co.), wholesale and retail coal dealers, office 1417 H

San Diego College of Letters, Pacific Beach, Cal., Frank P. Davidson, A. M., C. S. Sprecher, A. M., Harr Wagner, managing directors

San Diego Collection Bureau. C. C. Jenks, attorney and manager, office 868 Fifth

San Diego Commission Bureau (Smith & Barham), office rooms 21 and 22 McGurck Block, northeast cor Fifth and H

SAN DIEGO CORNICE WORKS, Spach & Dranga proprietors, 1315 F

SAN DIEGO CURIOSITY STORE, southeast cor Fifth and F

SAN DIEGO DAILY BEE, Mrs. Clara S. Foltz editor, J. Weightman city editor, office 838 Fourth

SAN DIEGO DAILY SUN, Warren Wilson, proprietor and publisher, F. D. Waite editorial writer, William A. Boyce city editor, W. L. Vestal business manager, office 918 Fourth, Sun Building

SAN DIEGO DEVELOPMENT CO., W. H. Holabird manager, office 824 Fifth

SAN DIEGO, EL CAJON AND JULIAN STAGE CO. (Frary & Foster), office 628 Sixth

San Diego Fish, Game, Poultry and Produce Market, M. J. Golden proprietor, 1315 F

John T. Long, CONTRACTOR & BUILDER, 1434 E St., P. O. box 1192. Estimates furnished on all kinds of Public and Private Buildings.

For Coronado Property go to Brookshire & Morse 821 6th St.

I. T. BACHTMAN, MERCHANT TAILOR, 805 Cor. 6th & E.

Paints, Oils and Glass W. B. CORLISS, Cor. Sixth and G Sts

Superior Stoves and Ranges —ELMWOOD RANGES— Sam'l G. Ingle 725 to 729 Fifth St. 726 to 730 Sixth St.

For Bargains in Real Estate call on HART & STERN 827 and 829 Fifth St.

SAN DIEGO FLUME CO., George D. Copeland president, W. E. Robinson vice-president, Consolidated National Bank treasurer, L. F. Doolittle secretary, Crittenden Robinson superintendent, office rooms Reed-Pauly Block, cor Sixth and E

San Diego Furniture Co. (J. M. Pearlman), dealers in furniture, carpets, upholstery, etc., 338 to 348 Fifth

SAN DIEGO GAS AND ELECTRIC LIGHT CO., D. C. Reed president, O. S. Hubbell treasurer, R. M. Powers general manager, office 1417 H

San Diego Gas Co., O. S. Hubbell president, R. M. Powers secretary, office 1417 H

SAN DIEGO IMPLEMENT, COMMISSION AND STORAGE CO. (J. B. Livingston), agricultural implements, buggies and commission merchants, office and warehouse 213 to 223 Fifth

San Diego Investment Co., real estate dealers and agents, B. T. Frekericks president, H. W. Alden secretary and treasurer, R. F. Wineman general manager, 837 Fifth

SAN DIEGO LAND AND TOWN CO., William G. Dickinson general manager, C. E. Heath & Co., general agents, office 1419 F

San Diego Laundry, southwest cor B and State, D. Olson, proprietor

San Diego Light and Heat Company, A. C. Morgan, president; T. B. Hartzell, vice president; F. H. Burkhart, treasurer; H. A. Bailey, secretary; A. T. Large Jr., manager; manufacturers of gas machines, office 755 Sixth

SAN DIEGO LUMBER CO., Jacob Gruendike, president; J. R. Thomas, vice president; R. A. Thomas, treasurer; Philip Morse, secretary and manager; office and yards L bet Fifth and Sixth

San Diego Mammoth Employment Bureau, Mrs. K. M. Curtin, proprietress, 822 Sixth

CHASE'S MUSIC HOUSE, 907 SIXTH ST., San Diego.

The San Diego Abstract Co., Chief Searchers of Records Offices cor. 4th & D Sts

Standard Furniture Co., Upholstery Goods, 521 & 523 5th

Ross & Dow, REAL ESTATE BROKERS Office on E St. bet. 4th & 5th

Turney & Fish, REAL ESTATE. We have the largest list of Choice Business, Residence and Acre Property. 852-854 6th St.

For Coronado Beach Property go to Murray, McGarvie & Co. Real Estate Brokers.
1405 E St. cor. of Fifth St.

SAN DIEGO MANUFACTURING CO., Philip Morse, president; M. D. Faulk, secretary and manager; mill and office cor Eighth and M

SAN DIEGO NATIONAL BANK, D. Henderson, president; C. R. Dauer, vice president; L. M. Jacobs, cashier; northeast cor Fifth and H

San Diego Novelty Hardware Co. (P. C. King and W. C. Ferris), 1142 Fourth

San Diego Nursery (S. B. Blaisdell, Mrs. S. G. Blaisdell and Miss Kate O. Sessions) office 1134 Fifth, nurseries on Coronado Beach

SAN DIEGO RUBBER STAMP MANUFACTURING CO. (Clairmont & McIntosh), room 11 Sheldon Block 818 Sixth

San Diego Society of Natural History, Dr. Geo. W. Barnes, president; E. W. Hendrick, recording secretary; Miss Rosa Smith, corresponding secretary; meets at west side Sixth bet E and F

San Diego Screen Door and Window Factory, Paul H. Rediger proprietor, 638 Fourth

San Diego Stone Yard and Marble and Granite Works, W. R. Frick proprietor, southeast cor Union and D

San Diego Steam Cracker Bakery, Joseph Winter proprietor, 556 Fourth

San Diego Street Car Co., H. L. Story, president; E. S. Babcock Jr., vice president; R. A. Thomas, treasurer; O. J. Tyler, secretary; office First National Bank Building

San Diego Telephone Co., J. W. Thompson, president and manager; S. Levi, vice president; Douglass Gunn, secretary; office room 7 Hubbell Block 813 Fifth

SAN DIEGO TITLE AND ABSTRACT CO., D. C. Reed president, Henry E. Cooper treasurer, secretary and manager, office Reed-Pauly Block, northeast cor Sixth and E

SAN DIEGO TRADING CO. (F. W. McCarty, J. W. Russell and Fred Russell), dealers in hardware, stoves and tinware, 527 and 529 Fifth

Knox's Hotel, First-class in every Appointment. El Cajon. Established in 1887.

Geo. M. Trousclair, Whitewashing, Kalsomining And House Cleaning, carpets taken up, beaten and put down, and general job work done. Apply or leave orders at Russell's Barber shop, 5th St. bet. F & J. Or send orders through p. o. box 427.

San Diego Cornice Works, GALVANIZED IRON CORNICE, WINDOW CAPS, METALIC SKYLIGHTS, No. 215 F STREET.

Palace Crockery Store 844 to 848 5th St. TABLE GLASSWARE

The purest and finest drugs used in prescri tions at **San Diego Pharmacy** **Cor. Fifth & D sts.** C. R. Williams, Proprietor

Go to A. E. Dodson & Co. For Reliable Insurance, **D St. bet. 4th & 5th**

San Diego Typographical Union, No. 221, meets first Sunday in each month, A. W. Fenn president, B. C. Ferguson secretary

SAN DIEGO UNION CO., J. R. Berry president, J. Russell Smith treasurer, William Collier secretary, publishers and proprietors the San Diego Daily and Weekly Union, office 753 Sixth

SAN DIEGO UNION (THE), San Diego Union Co. publishers and proprietors, J. R. Berry chief editor, Edwin A. Stevens night editor, R. M. Woods managing editor, W. C. Ricord city editor, office 753 Sixth

San Diego View Co., F. E. Bosworth president, Annie Harris secretary, 867 Fifth

SAN DIEGO WEEKLY SUN, Warren Wilson proprietor, published every Thursday, office Sun Building, 918 Fourth

SAN DIEGO WEEKLY UNION, San Diego Union Co. proprietors, published every Thursday, office 753 Sixth

San Diego Water and Land Co., T. J. Wrampelmeier president, M. T. Gilmore vice-president, John C. Chalmers secretary, office room 10 Pierce-Morse Building

Sandrock C., grocer and general dealer, res cor Taylor and Chestnut

Saner I., carpenter, res 805 State

SANFORD O. N., city engineer, office Young's Block, southeast cor Fifth and F, res 514 Twentieth

San Francisco Coffee House and Restaurant, Ruckert and Menefee proprietors, 1428 E

Sanger C. E., with Cyclone Windmill Company, res east side Union bet Cedar and Date

Sanger Charles E., pressman with San Diego Sun, res east side Union bet Cedar and Date

Sanger H. G., engineer with San Diego and Coronado Water Company, res east side Union bet Beech and Cedar

Mexican Art & Curiosity Store, Pottery from Guadalupe made by Aztec Indians. Cor. of 5th & F Sts.

HARVILLE BROS. & CO. Wholesale and Retail Dealers in Wagons and Carriages, Hardwood Fifth and K Streets, San Diego.

E. SERVANTES & SON, Harness and Saddle Makers, 426 5th St., San Diego.

Fine Business Suits to Order J. F. RYAN, MERCHANT TAILOR.

Burkhart & Bailey, Real Estate Brokers, members of the real estate exchange, No. 643 Fifth Street.. Choice Business, Resident and County property. Ranch property sold in tracts to suit purchasers.

South San Diego, G. Y. GRAY, GENERAL MANAGER. M. L. OLMSTED, Superintendent. (See page 9)

San Marcos Land Co., D. C. Reed president, H. C. Watts vice-president, First National Bank treasurer, J. R. Thomas secretary, office northeast cor Sixth and F

Sanger S. E., engineer with San Diego and Coronado Water Company, res east side Union bet Beech and Cedar

Sansevain P., retired, res 2070 Fourth

Santa Clara House, S. A. Lewis, proprietor, 529 Sixth

Santee Homer, surveyor, office 1330 D

Santee Milton, surveyor, office 1330 D

Sargent C. P., scroll worker with H. A. Perry, res 840 Eighth

Sargent Frank L., receiving teller Consolidated National Bank, res 2044 Fourth

Sargent O. S., carpenter, res The Pickwick 1029 Fourth

Saunders Anna V. Miss, assistant Postmaster Coronado Beach, res cor Seventh and A ave, Coronado Beach

Saunders J. W., carpenter, cor A ave and Seventh, Coronado Beach

Saunders Lyman, clerk, res 720 Third

Saunders L. S., salesman with George N. Hale & Co.

Saux L. (Saux & Manz), res Cosmopolitan Hotel

SAUX & MANZ (L. Saux and A. Manz), proprietors Cosmopolitan Hotel 541 and 543 Fifth

Savage Harry, salesman with Hamilton & Co., res south side F bet Seventh and Eighth

Savage O. H., clerk, res 1629 F

SAVINGS BANK OF SAN DIEGO COUNTY, George A. Cowles, vice president; John Ginty, secretary and treasurer; Consolidated National Bank Building, southwest cor Fifth and G

Sawday F. R. (Sawday & Beasley), res Ballena, Cal

SAWDAY & BEASLEY (F. R. Sawday and A. F. Beasley), real estate agents, Postoffice Block, F and Sixth

Sayner Charles, carpenter, res 805 State

Payne & Pearce Do a General Real Estate Business at 822 Sixth St., (Sheldon Block.)

C. A. Buss & Co. REAL ESTATE BROKERS. Coronado and City Property a Specialty. **Corner of FIFTH and E Streets.**

I. P. Nihell, Plaza Stove Store Fourth Street nr D.

MILLER & COSS Will paint or Paper your House in a Satisfactory Manner or no Charge, SHOP 1614 H ST

HAMILTON & CO., Gen'l Supply Store, - - 709 to 719 Fifth.
Branch Stores Coronado Beach and Oceanside.

Morgan & Hartzell Real Estate Brokers. 755 6th Street, near P. O.
City and Country Property Bought and Sold. House Renting Agency. Notary Public.

Sbarboro Louis S., bookkeeper with Podesta & Coravia, res 401 Fifth
Scanlan J. A., with Jay Ewing
Scapavia Joseph, cook with Schutz & Walter, res 614 Fifth
Schacker H. W., carpenter, res south side I bet Twenty-fourth and Twenty-fifth
Schaefer Frank (Schaefer & Co.), res 757 Twelfth
Schaefer Fred., ice cream manufacturer, res 729 E
Schaefer Theo., teamster, res cor Orange av and Second, Coronado Beach
Schaefer & Co. (Frank Schaefer and S. Schrank), bakers and confectioners, 769 Twelfth
Schaf Fred., blacksmith with J. W. Wescott, res Commercial Hotel
Schafer Henry, real estate dealer, office 870 Fifth
Schafer William, carpenter, res 620 E
Schaffer Charles, clerk Wells, Fargo & Co., res 1044 Seventh
Schaflein J., barbershop and bathrooms, 644 Fifth, res same
Schanz E., plumber, res 1170 Ninth
Schill Charles, with Southern California Lumber Co., res 1939 Arctic
Schill L., with San Diego Lumber Co., res Arctic bet C and B
Schiller D. M., entry clerk with Hamilton & Co., res 1305 Front
Schiller Harry M., with freight department The International Company of Mexico, res 1305 Front
Schiller Joseph R., clerk with Levi & Wertheimer, res 1031 F
Schiller J. S. (Schiller & Murtha), res east side Ninth bet G and F
Schiller M., real estate dealer, office 1413 H, res 1305 Front
Schiller Rudolph, bookbinder and blank book manufacturer and circulator San Diego Daily Sun, 1033 F, res same
Schiller S., clerk with San Diego Gas and Electric Light Co., res 1031 F

Hotel Josephine, H. R. WARNER, Prop. Rates from $3 to $4 per day.
Orange Ave. bet. 3d & 4th, Coronado Beach.

COON & HURST, REAL ESTATE. Bargains in all the Additions to San Diego, Coronado Beach, City and County Property. The Business of non-residents will receive special attention. 1323 F STREET, P. O. box 1509

RANDALL BROTHERS, & KENNEDY, STAPLE AND FANCY GROCERIES, ——QUEENSWARE,—— 5th St., opp. 1st National Bank.

T. J. CAPPS & CO., REAL ESTATE Ag's MONEY LOANED. 1413 F St. bet. 5th & 6th

THOS. K. CARLIN FOR SIGNS

Headquarters for Hardware at **Fred. N. Hamilton's** 721 Fifth
Extending through Central Market Building to 6th. Give him a call and get prices.

SCHILLER & MURTHA (J. S. Schiller and F. D. Murtha), dry goods and clothing, 658 and 660 Fifth
Schilling I., res 458 Tenth
Schlitz Karl, with E. Schlitz, res 2121 H
Schlitz Charles, barkeeper with P. Clever, res 2121 H
Schlueter H. F., surveyor, res 660 Eleventh
Schlueter J. E., res 660 Eleventh
Schluter F., waiter at St. James Hotel
Schmitt Block, 946 Third
Schmitt Charles T., capitalist, res Schmitt Block, 946 Third
Schmitt George H., County Physician, office and res 951 Fourth
Schneider Amelia, domestic, res cor Twenty-fifth and K, Land and Town Co.'s add
Schneider John, cigarmaker with L. Schuler, res southeast cor Eighth and H
Schnopp F. E., carpenter, res east side Eleventh bet K and L
Schnider Ernest, with J. C. Parker, res southwest cor Sixth and K
Schock Frank, with Russ Lumber and Mill Co., res cor Columbia and A
Schoener Louis, tailor, 1416 I, res same
Schoenfeld B., clerk with Schoenfeld & Heyman, res 444 Tenth
Schoenfeld Herbert, florist, res 444 Tenth
Schoenfeld L. (Schoenfeld & Heyman), res 444 Tenth
Schoenfeld Ralph, clerk with Standard Furniture Co., res 444 Tenth
SCHOENFELD & HEYMAN (L. Schoenfeld and B. Heyman), furniture, crockery and glassware, 521 and 523 Fifth
Schooley H. H., carpenter, res Twenty-second bet E and F
Schon J. P., sailor, res St. Elmo, cor Second and H
Schrader G. D., butcher, res 845 Front
Schrader George D., butcher with Selwyn & Allison, res east side Front bet E and F

If you have property to sell or buy call on **SAN DIEGO DEVELOPMENT CO.,** W. H. Holabird Manager. 824 FIFTH STREET.

First-class accommodations at **LA JOLLA PARK COTTAGE HOTEL** O. G. WOOD, PROPRIETOR.

Wescott, Webb & Frary, TRUCKMEN, Pianos, Sales and Furniture Moved. All Kinds of Freight Handled. 6th & H St. (MASONIC Building.)

LEVI & WERTHEIMER, Stationers and Booksellers, 764 FIFTH.

Arnold, Jeffrey & Mouser, REAL ESTATE —Agents.— 862-864 6th St.

B. L. MUIR, CORONADO BEACH PROPERTY

Crockery, Glassware and Choice Groceries at S. J. SILL'S 763 FIFTH

OTAY MESA! - **The Place above all others for a Home!**
(See ad of Guion, Hamilton & Hartley, page 1)

Schrank S. (Schaefer & Co.), res 759 Twelfth

Schrimpl John, proprietor Topeka House southeast cor Eighth and H. res same

SCHRODER CHARLES E., wholesale and retail hay, grain and feed, 508 and 510 Sixth

Schroeder Harriet Mrs., res 1929 K

Schubert M., carpenter, res Orange ave near First, Coronado Beach

Schuebel F. A. (Gallagher & Scheubel), res south side Grand ave bet Twenty-eighth and Twenty-ninth

Schuetz Albe t, painter and paper hanger, res 2611 I

Schuetz John, cigarmaker with L. Schuler, res 2611 I

Schuetze W. F. (Winter & Schuetze) res 1041 C

Schuldt Henry F., druggist, res southeast cor Fifth and D

Schuler L., manufacturer and dealer in cigars and tobacco, 1430 I, res 1526 K

Schuler William, cigarmaker with L. Schuler, res 1526 K

Schuller O., carpenter, res L, bet Twenty-second Twenty-third, M. and S. add

Schuller R., carpenter with San Diego M'fg. Co., res 42 K

Schultheiss Fred, res 531 Fifteenth

Schultheiss Robert, plumber, res 531 Fifteenth

Schultheiss William, res 531 Fifteenth

Schultz Charles, warehouseman with W. W. Stewart & Co., res 168 Twelfth

Schulz John (Schulz & Nadro), res 2206 K

Schulz & Nadro (John Schulz and H. Nadro), grocers 2206 K

Schulze Louis, molder Standard Iron Works, res 2428 L

Schuttler A. C., barber, res 846 Twelfth

Schutz Charles (Schutz & Walter), res southeast cor F and Eighth

Schultz & Walter (C. Schultz and Otto Walter), proprietors The Delmonico 618 Fifth

DODGE & BURBECK, BLANK BOOKS AND LEGAL BLANKS, Cor. Fifth and D Sts.

Rushford Hollow Axle Farm Wagons. Replace Axle Free if Broken or Bent.

Putnam & Kilham Builders' and Heavy Hardware, Agricultural Implements Studebaker Wagons & Carriages

For special bargains call on Brookshire & Morse, Real Estate Brokers, 821 Sixth St.

P. F. BACHMAN, Merchant Tailor, 863 Fifth bet. E and F.

SIGNS H. G. Williams E St bet 5th & 6th Telephone 99.

SCHUTZE CARL, attorney at law, office room 9 Horton Bank Block, southwest cor Third and D, res north side E near India

Schuyler J. D., civil engineer, res 1340 Union

Schweinenbraten Frantz, upholsterer, res 2028 L

Schweinenbraten J. S., cigarmaker with W. Deveraux, res north side L bet Eleventh and Twelfth

SCOFIELD CHARLES, resident agent International Company of Mexico: agent of Punta Banda Company of Punta Banda, L. C.; Mexican International Pacific and Gulf Steamship Company, Todos Santos Land and Water Company, Lower California Land Association of Ensenada, L. C.; office room 6 First National Bank Building, res The Brunswick

Scoones T. J. E. (Scoones & Co.), res northwest cor Sixth and A

SCOONES & CO. (T. J. E. Scoones and V. G. Matthews), general auctioneers, appraisers and real estate agents, 822 Sixth

SCOTT BROS. (Chalmers Scott and William A. Scott Jr.), real estate and insurance agents 1014 Fourth

Scott Chalmers (Scott Bros.), res northwest cor First and Ivy

Scott C. A. (Mertzmann & Scott), res 234 Sixteenth

Scott Charles E., draughtsman with Reid Bros., res southwest cor Third and E

Scott H. S. (J. H. Hartupee & Co.), res 666 Seventeenth

Scott Joseph, brickmason, res Oxford Hotel, Coronado Beach

Scott Joseph, tinner with S. G. Ingle, res Belle View Hotel

Scott J. M., contractor and builder, cor Fifth and E, Coronado Beach

Scott J. W., carpenter, res west side of India bet Juniper and K

Scott Lizzie, res 721 Columbia

Scott R. S., with Russ Lumber Co., res 245 Tenth

Scott Wm. A. Jr. (Scott Bros.), res 2042 Fourth

Long & Hickok, Real Estate Brokers, Property bought and sold in the city and country. Rents collected 1434 E St. Bet 5th & 6th (north side) Correspondence solicited. Taxes paid. P. O. Box 1192. San Diego, Cal.

W. B. Corliss, Dealer in Paints, Oils, Glass Wall Paper and Varnishes. All kinds of Ready-Mixed paints. Cor. 6th & G Sts.

Sam'l G. Ingle (Successor to Williams & Ingle) Fine Art Tiles, Mantles & Grates 725 TO 729 5th

Large tracts subdivided and sold at auction or private sale by
Hart & Stern, 827 and 829 Fifth St.

Scoville S. N., contractor and builder, res National av bet Twenty-ninth and Thirtieth, R. and H. add
Scraggs R. G., painter, res 1528 E
Scrimgeour George, carpenter, res 1434 Sixth
Seabras Ben., blacksmith with Goodbody & Sons
Seaman C. C., real estate dealer, res rooms 24 and 25 First National Bank Bulding
Seaton Lew M. (Hazzard & Seaton), res 1167 Union
Seaton M. E. Mrs. (widow), res 1167 Union
Seaver George E. W., res 622 G
Seaward Thomas, driver with Randall Bros. & Kennedy, res 943 Front
Sechrist J. F., res National av bet Twenty-ninth and Thirtieth, R. & H. add
Sederlind Hannah Mrs. (widow), res 1142 Seventh
Sedgley Baxter L., salesman with Hamilton & Co., res 1170 Ninth
Sedgley E. S. Mrs. (widow), res 1170 Ninth
Sedgley H., clerk at Great Eastern, res 1170 Ninth
Sednarb A. E. Mrs., waitress at St. Joseph Dining Parlors, res 1541
Seeley A. L., proprietor Cosmopolitan Hotel, Washington Square Old Town
Seeley C. W., carpenter, Orange ave, near Loma ave, Coronado Beach
Seewer John, hostler with E. F. Goddard, res northeast cor Third and F
Seffgen Charles, cabinetmaker, res 755 Third
Seggelke Lena M. Miss, domestic with William Collier, res 1540 Slxth
Seghers J. B. Jr., manager Hotel del Coronado
Seidl August, cabinetmaker with A. M. Marshall, res Coronado Beach
Seifert J. R. (Henninger & Seifert), res 750 Sixth

BUY All your Sheet Music and Small Instruments at CHASE'S MUSIC HOUSE

Legitimate Real Estate Bargains at the Offices of Woolwine, Sprigg & Nerney, 4th and D Sts., San Diego.

Crockery and Glassware, STANDARD FURNITURE CO., 521 and 523 FIFTH ST.

Ross & Dow Real Estate Dealers are the leading Coronado Beach Agents. They have the largest list and lowest prices. Office on E St. bet. Fourth and Fifth.

Turney & Fish, REAL ESTATE. The most reliable firm in San Diego 852 854 Sixth street, west side bet. E F

MURRAY, McGARVIE & CO., Real Estate Brokers.
Large Properties a Specialty. 1405 E ST., near FIFTH STREET.

Seitz Kate A. Mrs., compositor with San Diegan Publishing Co., res west side of Columbia, bet Beech and Cedar
Seiz Will, signwriter with Thomas K. Carlin, res 1217 D
Selby R. N. salesman with Lippmann & Kullmann, res The Elite, cor Third and D
Seley Theodore, res 951 Seventh
Sellars P. W., carpenter, res 1219 D
Sellars Thomas, collector office 809 Fifth, res 1145 Third
Sellors Charles R. Mrs., cashier with Cline & Mumford, res 1864 India
Sellors Charles R., clerk with Cline & Mumford, res 1864 India
Selmser D. D. (Ethridge & Selmser), res 843 Sixth
Skelton William, real estate agent, res 1067 Front, cor C
Seltzer H. M., teamster, res cor Orange av, and Second, Coronado Beach
Selwyn George A. (Selwyn & Allison), res west side Third bet C and D

SELWYN & ALLISON (George A. Selwyn, Joseph A. Allison and J. M. Allison), wholesale and retail butchers, 551 and 751 Fifth, also National City

Selwyn & Allison Block, southeast cor Fifth and H

SEMI-TROPICAL PLANTER (The), H. C. Cooke & Co. publishers, office rooms 1 and 2, Bancroft Building, entrance 1423 G

Semler Ludwig, with L. W. Marshall, res 1234 Fourth
Senate Saloon, W. D. Wright proprietor, 425 Sixth
Sennett J. L., carpenter, res H ave, near Fourth, Coronado Beach
Senter Martha J. Mrs. res 930 C
Senter May Miss, compositor San Diego Daily Sun, res 930 C
Senter Nellie Miss, clerk at Miss Grant's Millinery Store, res 930 C
Serra E. J., carpenter, res 848 Eighth

Knox's Hotel Center of El Cajon Valley.
Best accomodations. Don't Fail to visit while in San Diego.

Geo. M. Trousclair, Whitewashing, Kalsomining, And House Cleaning, carpets taken up beaten and put down and general job work done. Apply or leave orders at Russell's Barber shop, 5th St., bet. F & G. Or send orders through P. O. box, 427

San Diego Cornice Works, GALVANIZED IRON CORNICE, WINDOW CAPS, METALIC SKYLIGHTS, No. 215 F STREET

Palace CROCKERY STORE 844 to 848 Fifth Steett. | Wholesale and Retail

Soda Water with FRUIT SYRUPS and Cream at the
San Diego Pharmacy, C. R. Williams, Prop, cor. 5th and D streets

Flower, Jones & Co., REAL - ESTATE - BROKERS, D STREET, between FOURTH and FIFTH.
A. E. Dodson & Co., Railroad Ticket Broker & Ins. Agent

Serran Luies, teamster, res Washington st, Old Town
Servantes E. (E. Servantes & Son), res 428 Fifth
SERVANTES E. & SON (E. Servantes and Clemente Gonzales), harness and saddlery, 428 Fifth
Sessions Kate O. Miss (San Diego Nursery), res east side Eighth bet C and D
Severance F. E., res northeast cor Thirteenth and J
Severance W. W., night watchman Consolidated National Bank
Severance C. H., carpenter, res 2407 I
Severin Joseph, contractor, res 2407 I
Seybold N., with Russ Lumber and Mill Co., res St. Elmo, cor H and Second
Shacker H. W., carpenter, res south side I bet Twenty-fourth and Twenty-fifth
Shaddock F., barber, National av bet Twenty-ninth and Thirtieth, R. and H. add, res same
Shaddock M. Mrs. (widow), res National av bet Twenty-ninth and Thirtieth, R. and H. add
Shaeffer Annie Miss, art teacher, res 1371 Fifth
Shafus Charles, proprietor Snug Harbor Saloon, res 225 Fifth
Shaker Henry, carpenter, res south side I bet Twenty-fourth and Twenty-fifth
Shall Eugene, carpenter, res southwest cor A and Fifteenth
Shanahan Timothy, laborer, res 456 Sixth
Shanks W. J., barber with R. G. W. Russell, res Elite Lodging House
Shanley T., laborer, res Holt House
Sharer H., laborer, res 2020 L
Sharkey Charles, porter at St. James Hotel
Sharon Herman, upholsterer with San Diego Furniture Co., res northwest cor Second and F
SHARP EDGAR, superintendent Coronado Beach Co.'s Nursery, res cor Third and D av, Coronado Beach

Newton & Burnell, **Real Estate Brokers,** 771 Fifth St. cor. F. Good Properties. Close Prices. Quick Work. Call and see us Branch office nr. Hotel del Coronado, Coronado Beach

HARVILLE BROS. & CO., LIME CEMENT, PLASTER AND HAIR, Fifth and K Streets, San Diego

E. Servantes & Son, Harness & Saddle Makers, 426 5th St., San Diego.

None but fine custom tailors employed by J. F. RYAN, MERCHANT TAILOR

Whatever you want in real estate call on
BURKHART & BAILEY, Real Estate Brokers, No. 643 5th St.

SOUTH SAN DIEGO, G. Y. Gray, Gen'l Manager
M. L. OLMSTED, Superintendent. (see page 9.)

Shaw Allison, teacher, res 2223 J
Shaw Arthur, salesman with Hamilton & Co., res 1643 State
Shaw Bros. (F. N. Shaw and W. E. Shaw), grocers, 1469 India
Shaw B. L., carpenter, res 1018 F
Shaw Frank, policeman, res 1665 India
Shaw F. N. (Shaw Bros.), res 1469 India
Shaw James, compositor Bee Publishing Co.
Shaw Oliver, laborer, res Cottage Hotel
Shaw T. M., civil engineer, with City Engineer, res The Leland, cor Sixth and E
Shaw W. E. (Shaw Bros.), res 1469 India
Shaw W. E., clerk with M. D. Bower, res room 55 The Leland
Shaw Pat, laborer, res American Hotel, Old Town
Sheades Ed. M., barber shop, 1412 I, res west side Third bet G and H
Shearer J. A., carpenter, res Oxford Hotel, Coronado Beach
Sheehee Thomas, laborer, res 313 Sixth
Sheffield J. W. Mrs., res 1808 A
Sheldon A. T., horse shoer, res Berlin House, Thirteenth bet J and K
Sheldon Block, 818 Sixth
Sheldon Homer, engineer, res Francisco House, 1041 Sixth
Sheldon S. Mrs., res 2003 D
Shelenberger A., engineer, with San Diego and Coronado Water Co., res New Town
Shell Frank B., res 668 Eleventh
Shell T. D., salesman, with Great Eastern, res 815 Fifth
Shellenberger A., engineer, res 405 Twelfth
Shepard C. H., Deputy County Assessor, res 643 Sixteenth
Shepard Jesse, res southwest cor K and Twentieth
Shepard S. E., carpenter, with San Diego Mf'g Co., res southeast cor Tenth and I

Payne & Pearce The real estate agents. Free Carriages to show property. Office 822 6th, Sheldon Block

I. P. NIHELL, PLAZA STOVE STORE, FOURTH ST. near D.
H. Servantes & Son, Prop.
Illustrated Advertising Sign Work a Specialty Miller & Coss. 1614 H st
Loans Negotiated, Houses Rented and Rents Collected, P. O. Box 839
C. A. Buss & Co., cor. 5th and E.

HAMILTON & CO., General Supply Store, 709 to 719 Fifth. Branch Stores Coronado Beach and Oceanside.

Morgan & Hartzell, real estate brokers, 755 6th st. nr. p. o.
City and country property bought and sold. House renting agency. Notary Public.

Shepardson G. L., minister, also ranchman, res rooms 26 and 27, Brown Block, 561 Fifth
Shepherd F. K. Mrs. (widow), res 820 Seventh
Shepherd W. B. (Daugherty & Shepherd), res Loma ave near Orange ave, Coronado Beach
Sheridan C. J., grainer with Valentine & Abbott, res cor B and Arctic
Sheridan D. M., laborer, res Old Town
Sheridan F. B., grainer with Valentine & Valentine, res cor B and Arctic
Sherman Charles L, sign writer with H. G. Williams, res 1856 India
Sherman John (John Sherman & Co.), res 1063 Seventh
Sherman John, real estate dealer, office Kuhn Building, res First bet Cedar and Date
Sherman John, real estate, res 1855 Fourth
SHERMAN JOHN & CO. (John Sherman, Mrs. Fannie McDowell, J. R. Price and W. M. Chewning), real estate brokers 1505 E near Sixth
Sherman M., capitalist, res 563 Twenty-second
Sherman & Co. (F. M. Sherman), real estate agents, 204 Sixteenth, res same
Sherwood D. F., res The New Carleton, cor Third and F
Sherwood E. M. Mrs. (widow), res 1037 Seventh
Sherwood Mattie Miss, res 655 Sixth
Shetter F. S., carpenter, res 1219 D
Shilling S. G., contractor and builder, Second bet E and F, res west side Twelfth, bet K and L
Shilling S. K. (Houx & Shilling), res 2020 K
Shinn Ella Miss, domestic with E. W. Britt, res 1844 Fourth
Shipley G. W. (Shipley & Blethen), res Encinitas
Shipley & Blethen (G. W. Shipley and Fred Blethen), feed yard, southwest cor Thirteenth and K
Shirley C. C., hatter, res 245 Seventh

Hotel Josephine, H. R. Warner, prop. Rates $3 to $4 per day Orange ave., bet. 3d & 4th, Coronado Beach

COON & HURST, REAL ESTATE Bargains in all the Additions to San Diego, Coronado Beach, City and County property. The business of non-residents will receive prompt attention. 1323 F Street. P. O. Box 1500

RANDALL BROS. & KENNEDY, STAPLE AND FANCY GROCERIES, —QUEENSWARE,— 5th st., opp. First National Bank. (Masonic Building?)

T. J. CAPPS & CO., Real Estate Ag'ts. MONEY LOANED. 1413 F st., bet. 5th and 6th.

THOS. K. CARLIN FOR SIGNS

Builders' Hardware, Mechanics' Tools, Pocket Knives, Table Cutlery Platedware, Tinware, Agateware, Ship Chandelry, Rubber Hose, Paints and Oils. Agricultural Tools. Fred N. Hamilton, 721 5th

Shirley Frank B., bookkeeper First National Bank, res 1044 Seventh

Shirley L. F. Mrs. (widow), res 1044 Seventh

Shubble Fred, undertaker, res Grand ave. bet Twenty-elghth and Twenty-ninth, R. and H. add

SHORT BROS. (M. Short and P. Short), leading merchant tailors of Southern California, 1436 H

Short F. H., turner, res Coronado Beach

SHORT M. (Short Bros.), res Tenth bet E and F

SHORT P. (Short Bros.), res Los Angeles, Cal

Shull Albert, printer Bee Publishing Company, res southwest cor Eighth and F

Shultz Frank B., compositor San Diego Union, res room 6 Sun Building, southwest cor Fourth and D

Shuttler William, waggon maker, res east side Atlantic bet A and B

Sick William, clerk with Joseph Winter, res 556 Fourth

Sickel F. H., res west side Atlantic bet C and D

Sickel Ferd. H., clerk with the Great American Importing Tea Co., res west side Atlantic bet C and D

Siegler J. D., shaper with George M. Wetherbee, res Arlington Hotel

Siepke A. (G. Galdke & Co.), res at works, L bet Twenty-second and Twenty-third, M. and S. add

Sievers John, clerk with Charles Carroll, res west side Sixth bet E and F

Sigler J. D., with Geo. M. Wetherbee, res 1053 State

Sigman M. H., harnessmaker with R. Montijo & Son, res Belle View Hotel

SIGNOR C. T., real estate dealer, office 1437 E, res Horton House

Silk John, with San Diego Lumber Co.

SILL S. J., grocer, 763 Fifth, res 958 Ninth

San Diego Development Co., 824 Fifth St. San Diego, W. H. Holabird, Manager.
☞THE BEST CITY AND COUNTRY PROPERTY FOR SALE.

WESCOTT, WEBB & FRARY, Truckmen. Sixth St., (Masonic Building.)
Pianos, Safes and Furniture Moved. All kinds of Freight Handled.

LEVI & WERTHEIMER, NOTIONS 764 FIFTH

While at La Jolla Park Cottage Hotel
Visit the Wonderful Caves on the Beach.

ARNOLD, JEFFREY & MOUSER Real Estate Agents, 862–864 6th St.

BEST BARGAINS in REAL ESTATE at office of B. L. Muir, 1319 F

S. J. Sill, Groceries and Table Luxuries, 763 5th.

Otay Mesa! Free from Frost!
Guion, Hamilton & Hartley. S. W. cor. of E and Sixth St. (see colored page 1)

Silver August, tailor with John F. Ryan, res 918 Third
Silver Gate Restaurant, A. Leppert, proprietor, P bet Twenty first and Twenty-second, M. and S. add
Silverio Soto, barber with S. Cohen, res cor Third and G
Silverthorn M., canvasser, res 663 H
Siminch H. O., grainer with Valentine & Valentine
Simmons Frank T. (Place & Simmons), res southeast cor Fifth and Ash
Simmons H. O., painter, res Commercial Hotel
Simmons Thomas, laborer, res American Hotel, Old Town
Simon A., res 868 Third
Simpson Augustus I., carpenter, res west side State bet E and F
SIMPSON BROS. (T. P. Simpson and B. F. Simpson), draymen, office 825 Fifth
Simpson B. F. (Simpson Bros), res southwest cor Fourteenth and F
Simpson Frank, chief clerk Pacific Coast Steamship Co., res west side Fifth bet Hawthorn and Ivy
Simpson H., tailor with J. Vernon, res southwest cor Eleventh and G
Simpson Harry, res 1141 Seventh
Simpson Henry J., architect with Comstock & Trotsche, res Commercial Hotel
Simpson John, plumber, res 1141 Seventh
Simpson J. B., clerk, res southwest cor Fourteenth and D
SIMPSON J. H., agent Pacific Coast Steamship Company., res 1141 Seventh
Simpson J. H., carpenter, res 469 Tenth
Simpson John H., tailor, res 668 Eleventh
Simpson T. P. (Simpson Bros.), res 764 Fourteenth
Simpson William, miner, with San Diego and Coronado Water Co., res Old Town
Sims B., carpenter, res Holt House
Sincere Henry, dyer and cleaner, res 644 Twelfth

Mechanical Instruments, Opera Glasses and Gold Pens, Dodge & Burbeck, Cor. 5th & D Sts

"Acme Harrows," J. I. Case Headers," Red, White & Blue Mowers," Hay Rakes, S. D. I. C. Fifth st,

Putnam & Kilham, Builders' and Heavy Agricultural Implements, Studebaker Wagons & Carriages

SIGNS | H. G. Williams E St. bet 5th & 6th, Telephone 99

Sincere Samuel W., clerk with Charles Wolfsheimer, res near southwest cor Twelfth and G
Sin Clair M. H. (Coronado Brick Co.), res 2065 I
Sing High, Chinese laundry, 1130 Front
Sing Kee & Co., Chinese provisions, etc., 368 Third
Sing Lee, Chinese laundry, 830 C
Singer E. Mrs., boarding house, res 1169 Third
Singer Manufacturing Co., J. G. MacCormac agent, office 1606 and 1608 F
Sinras A. X., fisherman, res Atlantic bet F and G
Sisson George H., vice-president and general manager International Co. of Mexico, office room 6, First National Bank Building
Sisters of St. Joseph, in charge of Indian Industrial School, Old Town
Sites Rosa Miss, res 757 Eleventh
Sixth Street Public School, cor B and Sixth
Siezmore O. P., laborer, res near cor Orange and Loma aves, Coronado Beach
SKANKS J. F., barber shop, 314 Fifth, res same
Skelton William (Dow & Skelton), res 1067 Front
Skinner F. P., clerk, with John Henry, res east side Ninth bet J and K
Skivalachis Emmanuelle, bootblack stand, southeast cor Fifth and H, res room 31 Brown Block, 561 Fifth
Slade A. H., artist, studio room 34 Plaza Palace Hotel, 946 Third
Slade S., retired, res 1312 Front
Slaten Washington (colored), laborer, res 1832 Fourth
Slater B. F. (Slater & Brownlee), res F ave near Third, Coronado Beach
Slater Rosa, domestic, with Mrs. Kate J. P. Wood, res 1812 Fourth

John T. Long, CONTRACTOR & BUILDER, 1434 E St., P. O. box 1192. Estimates furnished on all kinds of Public and Private Buildings.

Don't Fail to see the list of Brookshire & Morse BEFORE BUYING PROPERTY IN SAN DIEGO OR CORONADO BEACH.

P. F. BACHMAN, MERCHANT TAILOR, 863 5th bet. E & F.

WALL PAPER Ready-mixed paints and varnishes W. B. CORLISS, Cor. Sixth and G

Sam'l G. Ingle Iron pipe and Plumbers' Supplies, Mantles, grates and Fine Art Tiles. ☞725 to 729 FIFTH.

HART & STERN 827 & 829 FIFTH ST., Have the largest list of city and country property controlled by any one firm in the city.

Slater & Brownlee (B. F. Slater and J. D. Brownlee), druggists, Orange ave bet First and Second, Coronado Beach

Slayton William, porter at St. James Hotel

Sloane John G. (Sloane & Sloane), res west side Third bet F and G

Sloane W. A. (Sloane & Sloane), res 2230 C

Sloane & Sloane (John G. Sloane and W. A. Sloane), attorneys at law, 824 Fifth

Slocum M. A., painter, res Colton ave, bet Twenty-eighth and Twenty-ninth, R. and H. add

Small E. F., rancher, res 1132 Seventh

Smalridge Charles, carpenter, res 1536 K

Smart C. W., bookbinder with D. K. Donne, res northwest cor Beech and India

SMART W. N., oculist and aurist, res northeast cor C and Fifth

Smith Addison A., carpenter, res cor Q and Twenty-eighth, R. and Daley add

Smith Albert, teamster, res Garden st

Smith Angelo, rancher, res Stockton st, Old Town

Smith A. H. Mrs. (widow), dressmaker, res 1617 D

Smith A. J., laborer, res American Hotel, Old Town

Smith Z. B., pressman with **FERGUSON, BUMGARDNER & CO.,** res east side Seventh bet E and F

Smith C., res Coronado Beach

Smith C., butcher with Selwyn & Allison, 531 Fifteenth

Smith Charles, cook with M. Fournier, res Bancroft Building

Smith Charles, clerk with Dubray & Rendich

Smith Clara Miss, domestic with Mrs. C. L. Perry, res southeast cor Ninth and D

Smith C. K., retired, res 1045 Eighth

Smith Clayton P., bookkeeper Russ Lumber and Mill Co., res 820 H

Sole Agents for the **BRADBURY** CHASE'S MUSIC HOUSE.

THE SAN DIEGO ABSTRACT CO., 4th and D Sts
The Records of San Diego County are Duplicated by

Laerman's Patent Sofa Bed-Lounge ☛Best in the world. STANDARD FURNITURE CO., 521 and 523 FIFTH ST.

ROSS & DOW, Insurance and Real Estate Brokers,
Office E Street bet. Fourth and Fifth. ☞Free Carriages to show Property.

Turney & Fish We can give you the best bargains of any firm in the city. Why? Because we do a strictly legitimate business. **852-854 6th**

For City Property, Coronado Beach Property, Roseville Property and Country Property go to **MURRAY, McGARVIE & CO. 1405 E near Fifth Street.**

Smith D. M., real estate and loan office, 1419 G, Bancroft Building, res south side H bet Fifteenth and Sixteenth
Smith E. (Smith & Barham), res Belle View Hotel
Smith Ed., artificial stonemaker, res Cosmopolitan Hotel
Smith Ed. W., engraver with Gould & Hutton, res 1744 K
Smith Edith Miss, with L. Chase, res 2008 D
Smith Ellen Mrs. (widow), res northeast cor E and Front
Smith Eugene T., clerk with George P. Smith, res 2165 Fourth
Smith Felix, laborer, res 217 Ninth
Smith Frank, waiter at St. James Hotel
Smith Frank W., pressman with Gould & Hutton, res the Leland, cor Sixth and E
Smith Fred., laborer, res 2422 K
Smith Fred., with Cooley & Northrop, res west side Fourteenth bet L and M
Smith Freeland E., res cor Atlantic and D
Smith F. S., carpenter, res Orange ave near Isabella ave, Coronado Beach
Smith F. W., with H. K. Wheeler, res California House, west side Third bet F and G
Smith George, hostler with C. C. Seaman, res west side Third bet E and F
Smith George H., clerk, res 1455 Seventh
Smith George P., merchant, res 2165 Fourth
Smith Gilman P., retired, res 1025 Eighth
Smith Gus., cigarmaker with W. Daveraux, res Mechanics' Hotel
Smith G. R. Mrs., res 2044 Fourth
Smith H. H., rancher, res 1168 Tenth
Smith Harris N., carpenter, res 1717 K
Smith Harry, printer, res 1270 First
Smith Henry F., bookkeeper, res 1632 G
Smith H. M. shoemaker with J. M. Van Zandt, res 730 Eleventh

Go to Knox's Hotel, El Cajon

Geo. M. Trousclair, Whitewashing, Kalsomining And House Cleaning, carpets taken up, beaten and put down, and general job work done. Apply or leave orders at Russell's Barber shop, 5th St. bet. F & G. Or send orders through p. o. box 427.

Spach & Dranga Job Workers in every Description of TIN, COPPER and SHEET IRON WORK, **1215 F.**

Palace CROCKERY STORE Nos. 844 to 848 Fifth Street | BOYD & STAHEL

Elegant Perfumes & toilet soaps at the **San Diego Pharmacy,** Cor. Fifth and D sts C. R. WILLIAMS, Proprietor.

Go To **Flower, Jones & Co.,** For Choice Bargains in Real Estate, D St. bet. 4th and 5th

Smith H. W., real estate agent, room 10 Sheldon Block, res National ave bet Twenty-seventh and Twenty-eighth, R. & H. add
Smith J., with Boughton & Co., res 841 Twelfth bet K and L
Smith James, restaurant keeper 231 F. res south side E bet California and Arctic
Smith James, steward, res 327 E
Smith J. C., painter with Valentine & Valentine
Smith James H., manager for Moore & Smith, lumber merchants, east side Atlantic opposite F, res Arcade House cor Third and Plaza
Smith John Captain, res 912 B
Smith J. H., capitalist, office 854 Sixth, res 1168 Tenth
Smith J. H., real estate agent, res 1252 Seventh
Smith John M., res 218 Twelfth
SMITH J. RUSSELL, treasurer San Diego Union Co., res 1044 Ninth
Smith John T., plasterer and brickmason, res Topeka av bet Thirty-first and Thirty-second, Whitney's add
Smith John T., painter, res cor Second and Orange av, Coronado Beach
Smith Joseph A., with Sewer Co., res 630 Second
Smith Kirk, clerk with Julian & Son, res east side Seventh bet E and F
Smith K. Thomas, real estate agent, res 2165 Fourth
Smith L. X., civil engineer with City Engineer, res Windsor Hotel
Smith Mattie Miss, waitress at Mechanics' Hotel
Smith P. C., carpenter, res northeast cor Twelfth and H
Smith Paul H. (Spaulding & Smith), res north side L bet Twenty-first and Twenty-second
Smith Phillip M., laborer, res 1721 K
Smith Public School, Reed & Hubbell's add
Smith P. N., res 218 Twelfth

MEXICAN ART and CURIOSITY STORE. California, Arizona and New Mexico Curios. Novelties from all parts of the world.
Cor. Fifth and F Streets

Harville Bros. & Co., Commission Merchants, Fifth & K Sts., - - San Diego.
Dealers in Fine Carriages and Buggies.

E. SERVANTES & SON, Harness and Saddle Makers, 426 5th St., San Diego.

Latest Goods and Fashions at
J. F. RYAN, MERCHANT TAILOR.

Burkhart & Bailey, **Real Estate Brokers.** (Members Real Estate Exchange) **643 Fifth St.** We have on our books the most desirable City and Country Property to be found in S. D.

South San Diego, G. Y. GRAY, GENERAL MANAGER. M. L. OLMSTED, Superintendent. (See page 9)

Smith Robert, bartender, res 721 Tenth
Smith Rosa Miss, assistant bookkeeper San Diego Union Co., res east side Eighth bet C and D
Smith R. J., with Stowe & McAuliffe, res east side Tenth bet F and G
Smith R. S., carpenter, res 2217 C
Smith R. W., res Holt House
Smith T. D., carpenter, res 1329 Columbia
Smith William, barbershop, 1442 H, res southwest cor State and D
Smith William Mrs. (widow), res 1243 Third
Smith W. C., tailor, with August Kramer, res west side Third bet D and E
Smith W. C. plasterer, res 2345 K
Smith W. H., carpenter and patternmaker with Standard Iron Iron Works, res 828 Union
Smith William Z., nurseryman, res cor ave F and First, Coronado Beach
Snedigar R. O., res 1169 Third
Snider Charles, barbershop, 722 Fifth, res same
Snider W. N., watchman at Coronado Beach Park, res 657 Third
Snodderley E., carpenter, res northeast cor Columbia and C
Snook Frederick, gardener, res 1908 A
Snyder B. F., wheelwright with P. Koster, res west side Fourth bet A and B
Snyder F. R., wagon maker, res 1242 Fourth
Snyder George (Dryden & Snyder), res 1845 First
Snyder J. H., real estate agent, res 1704 A
Snyder L., carpenter, res Bay View House
Solomon C., res Tremont House
SOLOMON JACOB, fruit and cigar store, 430 Fifth
Somers W. H. (Somers, Francisco & Co.), res southeast cor B and State

PAYNE & PEARCE BUY AND SELL REAL ESTATE ON COMMISSION. Correspondence Solicited.
822 Sixth St., Sheldon Block.

C. A. Buss & Co. Cor. of Fifth and E, Headquarters South San Diego Co.,

I. P. Nihell, Plaza Stove Store Fourth Street nr D.

FINE SIGNS MILLER & COSS, 1614 H STREET.

HAMILTON & CO., Gen'l Supply Store, - - 709 to 719 Fifth. Branch Stores Coronado Beach and Oceanside.

Morgan & Hartzell Real Estate Brokers. 755 6th Street, near P. O. City and Country Property Bought and Sold. House Renting Agency. Notary Public.

SOMERS, FRANCISCO & CO. (W. H. Somers C. F. Francisco and Eugene De Burn), real estate agents 1336 D

Sommers E. W., land department, with International Company of Mexico, res The Brunswick

Songey William F., house painter, res 1920 Columbia

Sorgatz B., proprietor Vienna Bakery and Restaurant, 818 Fifth

[illegible] Scherbaugh, president; R. R. Morrison, [illegible] president; W. D. Woolwine, second vice president; O. S. Hubbell, treasurer; G. Y. Gray, general manager; M. L. Olmsted, superintendent; M. Dallos, secretary; office southeast cor Seventh and F

Southwest Institute, 1809 Third, conducted by Mrs. E. C. Derby

SOUTHERN CALIFORNIA INFORMATION AGENCY, Sun Building, Augustus Merrill, manager, office 936 Fourth and 1241 D

SOUTHERN CALIFORNIA LUMBER CO., Joseph Knowland, president; C. C. Stevenson Jr., secretary; W. T. Wheatly, manager; yards and office cor Third and J

Southern Pacific Company, C. L. Mixer, city ticket agent 826 Fifth

Sovereen D. D., cigars tobacco and fruit, north side F, bet Third and Fourth, res same

Spach L. H. (Spach and Dranga), res southeast cor Second and H

SPACH & DRANGA (L. H. Spach and T. A. Dranga), proprietor San Diego Cornice Works, southeast cor Second and H

Sparling E. J., carpenter with Mr. Wilber, res 1144 Front

Sparrow Frederick Alexander, barber, res 854 Fourth

Sparrow Louis, res Holt House

Hotel Josephine, H. R. WARNER, Prop. Rates from $3 to $4 per day. Orange Ave. bet. 3d & 4th, Coronado Beach.

COON & HURST, REAL ESTATE. Bargains in all the Additions to San Diego, Coronado Beach, City and County Property. The Business of non-residents will receive special attention. 1323 F STREET, P. O. box 1500

RANDALL BROTHERS, & KENNEDY, STAPLE AND FANCY GROCERIES, ——QUEENSWARE,—— 5th St., opp. 1st National Bank.

T. J. CAPPS & CO., REAL ESTATE Ag's MONEY LOANED. 1413 F St. bet. 5th & 6th

THOS. K. CARLIN FOR SIGNS

Fred N. Hamilton Keeps the best assortment of Pocket Knives, Carvers and Forks, Table Knives and Plateware to be found in the city. 721 Fifth St. Central Build'g.

Spaulding Edgar, blacksmith with J. W. Wescott
Spaulding James (Spaulding & Smith), res north side L bet Twenty-first and Twenty-second
Spaulding M., shell dealer, res L, bet Twenty-first and Twenty-second, M. and S. add
Spaulding & Smith (James Spaulding and Paul H. Smith), shells and curiosities, 612 Sixth
Spear G., machinist, Standard Iron Works
Spears George H., foreman composing room Bee Publishing Co
Speckert James, with Southern California Lumber Co
Speckert Joseph, with C. Mundelius, res N bet Twenty-first and Twenty-second, R. & H. add
Speller William, laborer, with Southern California Lumber Co., res Silvergate restaurant, P bet Twenty-first and Twenty-second, M. & S. add
Spence S. R., retired, res 622 Eleventh
Spencer G. H., assistant with City Engineer, res east side Fourth bet A and Ash
Spencer Hattie Miss. res 28 Sixteenth
Spencer H. A. Mrs. (widow), res 28 Sixteenth
Spencer Isaac, general store, 946 D, res same
Spencer J. M., res 1429 Second
Spencer J. R., deputy City Assessor, res Central Homestead
Spencer, Ogden Building, southwest cor Fifth and F
Spencer P. T., with L. N. Gridley, res cor Thirty-second and R, Central Homestead
Speyer L., salesman Combination Co., res west side Tenth bet E and F
Spicer C. R., res L bet Twenty-second and Twenty-third, M. and S. add
Sprague Ed. B., carpenter, res southeast cor Fifth and K
Sprague G. A. H. (J. H. Hartupee & Co.), res 1730 D
Sprecher C. S. A. M., res southwest cor Sixth and A

The best investments can alwa ys be found at 824 FIFTH St. San Diego Development Co., W. H. HOLABIRD, Manager.

Wescott, Webb & Frary, TRUCKMEN, Pianos, Safes and Furniture Moved. All Kinds of Freight Handled. 6th & H St. (MASONIC Building.)

LEVI & WERTHEIMER, Wallpaper & Decorations 764 Fifth.

Visit La Jolla Park Cottage Hotel, O. G. WOOD, PROPRIETOR

Arnold, Jeffrey & Mouser, REAL ESTATE —Agents.— 862-864 6th St.

B. L. MUIR, REAL ESTATE AGENT, 1319 F STREET

FANCY GROCERIES, S. J. SILL, 763 FIFTH ST.

Otay Mesa, the Garden of the World, Gnion, Hamilton & Hartley, S. W. cor. E and Sixth St. See colored page one.

Sprigg J. C. Jr. (Woolwine, Sprigg & Nerney), president The San Diego Abstract Co., res Sweetwater Valley
Sprigg, Patterson (Sprigg & Carter), res St. James Hotel
SPRIGG & CARTER (Patterson Sprigg and Cassius Carter), attorneys at law, office room 1, Sun Building, southwest cor Fourth and D
Spring Abe, clerk with M. Cohen
Sprote R., carpenter, res M bet Twenty-second and Twenty-third, M. and S. add
Sproul F., carpenter, res 467 Tenth
Sproul W. E. (Harris & Sproul), res West Fallbrook, Cal
Spurr F. A., laborer, res Cosmopolitan Hotel
Squires, contractor, res K, bet Twenty-fourth and Twenty-fifth, Land & Town Co. add
Stack H. Mrs., proprietress International Hotel, 666 First
Stack P. J., grocer 1369 Columbia
Staehli R. H. Rev., pastor German Evangelical Reformed Church, res 428 Sixteenth
STAHEL ALFRED (Boyd & Stahel, res 621 Eighth
Stalling Henry, cabinetmaker with C. Zorn, res 932 First
Stallings J. E. D., salesman with Putnam and Killham, res 1041 C
Stamer Otto, plumber, res 846 Twelfth
Stammer H. (Stroele & Stammer), res 470 Sixth
STANDARD FURNITURE CO. (Schoenfeld & Heyman), 521 and 523 Fifth
STANDARD IRON WORKS, Hughes & Co., proprietors, northeast cor Seventh and L
Stanley J., blacksmith, with K. L. Parrott, res northeast cor Seventeenth and K
Stannard J. B. (Clements & Co.), res 351 Ninth
STANOVICH JOHN, proprietor Hotel d'Europe, 471 Fifth, res same
Stansell Levy, porter, with Vincent & Remy

DODGE & BURBECK, BOOKSELLERS & STATIONERS, Cor. of Fifth and D Sts.

San Diego Implement Company, Foot of Fifth St. AGRICULTURAL IMPLEMENTS, CARRIAGES WAGONS, ETC.

Putnam & Kilham Builders' and Heavy Hardware, Agricultural Implements Studebaker Wagons & Carriages

SIGNS H. G. Williams E St bet 5th & 6th Telephone 99.

Stanton H. M. (Dunbar, Stanton & Day), res National City
Stanton J. E., proprietor yacht "Allie," res west side Atlantic bet C and D
Stanton J. E. Mrs., fruit stand southwest cor Fifth and D, res west side Atlantic bet C and D
Starbird Attie T., teacher, res west side Tenth bet A and Ash
Starbird Mary B., teacher, res west side Tenth bet A and Ash
Starbird Walter, with Electric Light Co., res west side Tenth bet A and Ash
Stark C. E., teamster, res south side N bet Fifteenth and Sixteenth
Starr John, lumberman, res 2364 K
Starr J. A. Mrs, head cook The Brooklyn
Starr J. H., second cook The Brooklyn
Starr Sarah Mrs. (widow), res 2364 K
Starts Jack, with Southern California Lumber Co
Starwalt A. A., agent for Wheeler & Wilson Sewing Machine, res 1629 F
STATE BANK, J. L. Horning, president, H. D. Ganz, vice-president, J. C. Long, cashier, C. D. Long, teller, 837 and 839 Fifth
State of Maine Restaurant, Hicks & Rogers, proprietors, 1134 Fourth
Statler S., County Treasurer, office Court House, res 922 Eighth
St. Clair A., cook, res 458 Fourth
St. Clair S. B., carpenter, res 1116 F
St. Clair W. H., carpenter, res 1669 Arctic
STEADMAN R. B., proprietor San Diego Boat House, P. C. S. S. Co.'s wharf, foot of Fifth, res same
Stearn E. R., pressman San Diego Union Co., res east side Tenth bet C and D
Stedman C. L., clerk with Charles A. Chase, res 2032 Fourth

Long & Hickok, Real Estate Brokers, Property bought and sold in the city and country. Rents collected 1434 E St. Bet 5th & 6th (north side) Correspondence solicited. Taxes paid. P. O. Box 1192. San Diego, Cal.

WALL PAPER Ready-mixed paints and varnishes W. B. CORLISS, Cor. Sixth and G

For Coronado Property go to Brookshire & Morse 821 6th St.

P. F. BACHMAN, Merchant Tailor, 863 Fifth bet. E and F.

Sam'l G. Ingle "Quick Medal" Gasoline stoves Jewel Gasoline stoves | 725 to 729 FIFTH ST.

WOOLWINE, SPRIGG & NERNEY, Leading Real Estate Brokers, Corner Fourth and D Sts., San Diego.

STANDARD FURNITURE CO., 521 and 523 FIFTH ST.

HART & STERN, Real Estate Brokers and Auctioneers, 827 and 829 Fifth St.,

Steele C. H., millhand with Olsen, Graham & Weldon, res east side State bet A and Ash

Steele C. H., printer, res 1343 State

Steele John G. (Barnett & Steele), res Tenth bet A and B

Steele Martha Mrs. (widow), res 1343 State

Steele M. A. Mrs. (widow), res 1230 Tenth

Steele J. E., paperhanger, res 1343 State

Steer William, with Charles Shafus, res 225 F

Stefanini J., res 2540 H

Steffell Josie Miss, saleslady with Lippmann and Kullmann, res cor Eleventh and E

Steffey L. H., builder, res 1263 India

Steffgen Charles, cabinetmaker, res 210 Eighth

Steiger L. de, res southeast cor Fifth and Maple

Steinart H., soda fountain northwest cor Fifth and F, res Russ House

Steiner Elmer, carpenter, res 934 Tenth

Steinmetz M., tailor, res 521 Fourth

St. Elmo Hotel, Anderson & Doddredge proprietors, cor Second and H

Stengel A., driver, with Forster & Mayrhofer, res west side Eighth bet K and L

Stephan George, artist, res National ave bet Twenty-seventh and Twenty-eighth, R. & H. add

See also Stevens.

Stephens A., laborer, res 927 G

Stephens A. (Stephens & Packard), res 763 Eleventh

Stephens E., with West Coast Redwood Co., res northeast cor Eleventh and G

Stephens Frank A., salesman, with George W. Marston, res 757 Eleventh

Stephens Fred A., bookkeeper, with George W. Marston, res 763 Eleventh

Pianos AND Organs on Installments at CHASE'S MUSIC HOUSE.

ROSS & DOW, Office on E St. bet. 4th & 5th | Have the best bargains in the city. Be sure you call and see them.

Turney & Fish, REAL ESTATE. We have the largest list of Choice Business, Residence and Acre Property. 852-854 6th St.

Geo. M. Trousclair, Whitewashing, Kalsomining, And House Cleaning, carpets taken up beaten and put down and general job work done. Apply or leave orders at Russell's Barber shop, 5th St., bet. F & G. Or send orders through P. O. box, 427

MURRAY, McGARVIE & CO. Real Estate Brokers, 1405 E st. nr. 5th City and Country Property Bought and Sold on Commission. Special attention g ven to large properties.

Stephens George, clerk, with Charles E. Schroder, res 510 Sixth

Stephens Nellie Miss, with Mrs. Eva L. Horton, res M bet Tenth and Eleventh

Stephens Walter, carpenter, res cor Thirtieth and Olive av, R. and H. add

STEPHENS & PACKARD (A. Stephens and J. C. Packard), booksellers and stationers, Pierce-Morse Building, west side Sixth nr F

Stephenson Percy, miner, res Colton av bet Twenty-eighth and Twenty-ninth, R. and H. and

Stern A. W., printer with F. M. Dalmazzo

Stern G. F., pressman, res northeast cor Fifth and E

STERN J. L. (Hart & Stern), res 1706 East

Stern Mary R. Miss, teacher of music, res 467 Twentieth

Stern Robert, carpenter, res Russ House

Stern S. (Mr. and Mrs. S. Stern), res cor M bet Twenty-fifth and Twenty-sixth

Stern S. Mr. and Mrs., dressmakers, Johnson Block, northeast cor Fifth and E

Stetson Charles M., agent Warren Glass Co., res 1004 E

Stetson H. J. (Cowles & Stetson), res Occidental Hotel

Steven O., commission agent, res 1224 Tenth

See also Stephens.

Stevens A. B. Mrs., (widow), res 2042 Fourth

Stevens Abbey L. Mrs. Mrs. (widow), res 1044 Seventh

Stevens B. F., clerk Wells, Fargo & Co., res 1044 Seventh

Stevens C. H. (Hamilton & Stevens), res 728 Fourteenth

Stevens C. J., noteteller Consolidated National Bank, res 1957 Fourth

Stevens C. W., horse dealer, res 668 Eleventh

STEVENS EDWIN A., night editor The San Diego Union, res 708 E

Stevens Eva M., music teacher, res 728 Fourteenth

KNOX'S EL CAJON HOTEL, - A. L. KNOX, Proprietor.

Spach & Dranga Job Workers in every Description of TIN, COPPER and SHEET IRON WORK, 1215 F.

Palace Crockery Store 844 to 848 5th st | Lamps and Silverplatedware

The purest and finest drugs used in prescriptions at **San Diego Pharmacy** **Cor. Fifth & D sts.** C. R. Williams, Proprietor.

Go to A. E. Dodson & Co. For Reliable Insurance, **D St. bet. 4th & 5th**

Stevens E. R., merchant, res 668 Eleventh

Stevens H. C., compositor San Diego Union, res The Pickwick, 1029 Fourth

Stevens H. J., deputy district attorney, office Court-house, res cor Eighth and Highland ave, National City

STEVENS L. W., manufacturer and dealer in confectionery, 941 Fifth, res same

Stevens O. A., traveling salesman with Lacey & Bailhache

Stevens William, night watchman, res Coronado Beach

Stevenson C. C. Jr., secretary Southern California Lumber Co., res San Francisco

Stewart Alex., res Oxford Hotel, Coronado Beach

Stewart A. A. Mrs., artist, studio room 21, Sheldon Block, 818 Sixth

Stewart C. K., bookkeeper with W. W. Stewart & Co., res 636 E

Stewart Frank A., carpenter, res room 47 Bancroft Building

Stewart Harry B., warehouseman with W. W. Stewart & Co., res 636 E

Stewart J. A. restaurant 563 Fifth, res same

Stewart J. C. res Old Town

Stewart J. L., res 3132 H

Stewart Rosie, domestic with Capt. C. A. Johnson, res Washington Square, Old Town

Stewart Wellington (Stewart & Barham)

Stewart Will, clerk with Schiller & Murtha, res northeast cor First and A

Stewart William, cigarmaker with William Devereaux, res west side Seventh bet I and J

Stewart W. W. (W. W. Stewart & Co.), res 636 E

STEWART W. W. & CO. (W. W. Stewart), shipping and commission merchant and dealer in grain, wool and agricultural implements, K bet Third and Fourth

Mexican Art & Curiosity Store, Pottery from Guadalupe made by Aztec Indians. Cor. of 5th & F Sts

Harville Bros & Co., see colored page opp. County Directory

E. Servantes & Son, Harness & Saddle Makers, 426 5th St., San Diego.

Fine Business Suits to Order J. F. RYAN, MERCHANT TAILOR.

Burkhart & Bailey, REAL ESTATE BROKERS, No 643 Fifth St., Make investments; collect rents; pay taxes and act as agents for non-residents. Reference 1st National Bank, San Diego

SOUTH SAN DIEGO, G. Y. Gray, Gen'l Manager
M. L. OLMSTED, Superintendent. (see page 9.)

STEWART & BARHAM (Wellington Stewart and Aubery Barham), attorneys at law, rooms 19 and 20 McGurck Block, northeast cor Fifth and H

Stice J. A., res The New Carleton, cor Third and F

Strickland J. C., stickerhand with George M. Wetherbee, res 819 F

Stiegler Nicholas, dishwasher with Charles Carroll

Stiglitch Frank, with Russ Lumber and Mill Co.

Stiglitz A. J., upholsterer with Chadbourn Furniture Co., res 1240 Columbia

Stiles Henry, salesman with George W. Marston, res northeast cor F and Eleventh

Stiles S. B. Mrs., res Tenth bet Adella and Boulevard, Coronado Beach

Stilwell J. M., carpenter, res F near Tenth, Coronado Beach

ST. JAMES HOTEL, Dr. P. C. Remondino proprietor, J. A. Gordon manager, northeast cor F and Sixth

Stocking F. C., res cor I and Ninth, Coronado Beach

Stocking H. F. (Lewis & Stocking), res southeast cor Ninth and I ave, Coronado Beach

STOCKTON T. C., physician and surgeon, office 849 Fifth, res 933 Eleventh

Stoehr G. W., blacksmith, with P. Koster, res Arlington Hotel

Stoeters Charles W., cabinet maker, with C. Zorn, res Occidental House

Stoffer F., bakery, 1302 F, res same

Stone Joseph C., res 2020 Fourth

Stone S. R., bookkeeper, with Whaley & Dalton, res 754 Eighth

STONE T. RITCHIE, physician and surgeon, office room 1 Pierce-Morse Building, northwest cor Sixth and F, res St. James Hotel

Stone W. A. billing clerk with C. S. R. R. Co., res Silvergate restaurant, P bet Twenty-first and Twenty-second, M. and S. add

Payne & Pearce, REAL ESTATE AG'TS, Collect rents, pay taxes, etc. 822 Sixth St. Sheldon Block.

South San Diego Co. Headquarters C. A. Buss & Co. Cor. FIFTH & E Sts.

I. P. NIHELL, PLAZA STOVE STORE, FOURTH ST. near D.

Plain and Decorative Paper Hanging, **Miller & Coss,** 1614 H St.

HAMILTON & CO., General Supply Store, 709 to 719 Fifth.
Branch Stores Coronado Beach and Oceanside.

Morgan & Hartzell, real estate brokers, 755 6th st. nr. p. o.
City and country property bought and sold. House renting agency. Notary Public.

Stone W. P. (W. P. Stone & Co.), res 636 Sixth
STONE W. P. & CO. (W. P. Stone, A. J. McClusky and R. P. Faddis), real estate brokers, 636 Sixth
Stoneburner William, harnessmaker with C. E. May, res Ocean House, cor Seventh and K
Stonehouse C. R., carpenter, res east side Thirteenth bet G and H
Stonehouse John, with Southern California Lumber Co.
Stoneman John, barkeeper, res St. Elmo, cor Second and H
Stoner William H. (Kampling & Stoner), res The Belle View
Stonesifer F. T., carpenter, res H av bet Eighth and Ninth, Coronado Beach
Storey D. O., painter, res International Hotel
Storey T. J., deputy County Clerk, res 644 Ash
Storey W. H. (Choate & Storey), res 2065 First
St. Ormand J. Mrs. (widow), res 825 Front
STORY H. L. (Blackmer & Co.), president San Diego and Coronado Ferry Co., vice-president First National Bank, vice-president Coronado Beach Co., president Coronado Railroad Co., vice-president San Diego and Coronado Transfer Co., president San Diego Street Car Co., vice-president San Diego and Coronado Water Co., res 1263 First
Stout David, carpenter, res Holt House
Stowe J., res The Brunswick
Stowe John P. (Stowe & McAuliffe), res The Brunswick
Stowe & McAuliffe (John P. Stowe and Thomas McAuliffe), proprietors Palace Saloon and Billiard Hall, 842 Fifth
St. Paul's Episcopal Church, cor Eighth and G
Strachbauch Hugo, medical student, res Sunnyside 758 Third
Strawbridge J. B., res 644 Eighth
Street C. W., contractor, res 1053 First
Strickland William, painter, res 721 Columbia
Stripe Frank, res 1561 Columbia
Stroele H. (Stroele & Stammer), res 470 Sixth

Hotel Josephine, H. R. Warner, prop. Rates $3 to $4 per day
Orange ave., bet. 3d & 4th, Coronado Beach

COON & HURST, REAL ESTATE Bargains in all the Additions to San Diego, Coronado Beach, City and County property. The business of non-residents will receive prompt attention. 1323 F Street. P. O. Box 1500

RANDALL BROS. & KENNEDY, STAPLE AND FANCY GROCERIES, —QUEENSWARE,— 5th st., opp. First National Bank.

T. J. CAPPS & CO., Real Estate Ag'ts. MONEY LOANED. 1413 F st., bet. 5th and 6th.

THOS. K. CARLIN FOR SIGNS

Fred N. Hamilton Has been here since 1873, and has now the finest stock of HARDWARE to be found in San Diego. 721 FIFTH ST. Central Market Building

Stroele & Stammer (H. Stroele and H. Stammer), dealers in furniture and show cases, etc., 470 Sixth
Strong B. K., rancher, res 2394 E
Strong D. W., retired, res 840 Eighth
Strong F. R., clerk Pacific Coast Land Bureau, res 840 Eighth
Strong George R., waiter Cottage Hotel
Strong Lottie Miss, operator San Diego Telephone Co., res 840 Eighth
Strong M. D., agent Germain Fruit Co. of Los Angeles, res 1907 H
Strong M. I. Miss, teacher at Russ School, res 840 Eighth
Stuart Georgie Miss, res 338 Seventh
Stuart William, with W. Devereaux
Stubbs L. F., deputy County Treasurer, res 1316 First
Stump Louise, domestic with N. Parrish, res 1030 Eleventh
Sturges S. L. (Kerr & Sturges), res 1604 F
Sturgill H. H., carpenter, res cor Second and Orange ave, Coronado Beach
Stuthman Henrie, baker with F. Martini, res 727 Sixth
Stuttz F. F., business manager of Leach's Opera House, res 1421 Fourth
Stuttz J. G., lessee and manager of Leech's Opera House, res 1421 Fourth
Styche Henry, carpenter, res west side Eleventh bet I and J
Styminel Jacob, jewelry and gents' furnishing goods 452 Fifth, res same
Succetti Jacob, stone mason, res M, cor Twentieth, M. & S. add
Suddock Robert, restaurant 743 Fifth, res same
SUED-CALIFORNIA DEUTSCHE ZEITUNG, C. F. Kamman, publisher and editor, office 641 Fourth
Suhr Henry, porter Oxford Hotel, Coronado Beach
Sullivan Cora Miss, chambermaid Florence Hotel
Sullivan C. S., clerk Russ Lumber and Mill Co., res 821 Eleventh

W. H. Holabird, Manager. San Diego Development Co. 824 Fifth St. The finest city and country property.

WESCOTT, WEBB & FRARY, Truckmen. Sixth St., (Masonic Building.) Pianos, Safes and Furniture Moved. All kinds of Freight Handled.

LEVI & WERTHEIMER, ART GOODS, 764 5TH

La Jolla Park Cottage Hotel, O. G. Wood, Proprietor.

ARNOLD, JEFFREY & MOUSER Real Estate Agents, 862–864 6th St.

CORONADO BEACH PROPERTY A SPECIALTY, B. L. Muir, 1319 F.

SILL, THE GROCER, 763 FIFTH, Telephone 77.

Otay Mesa! Best Climate in America. (see colored page 1).
Guion, Hamilton & Hartley. cor. E and 6th St., San Diego, Calif

Sullivan D. J., laborer, res 2436 H
Sullivan E. N., newspaper reporter, res 2243 B
Sullivan E. R., carpenter, res 1154 Fourteenth
Sullivan F., laborer, res Silvergate Restaurant, P bet Twenty-first and Twenty-second, M. and S. add
Sullivan J. L., painter with Valentine & Valentine
Sullivan Lucien N., draughtsman with Reid Bros., res cor Third and E
Sullivan Maggie Miss, teacher in North San Diego School, res northeast side Garden st
Sullivan N. V. Mrs., milliner, 926 Fifth, res same
Sullivan O. M., painter with Valentine & Valentine
Sullivan P. M. Mrs. (widow), res 832 Seventh
Sullivan Timothy, laborer, res 838 Fifth
Sumner G. D. Mrs., res 315 Tenth
Sumner G. D., clerk with S. P. S. S. Co., res 315 Tenth
Sun Building, southwest cor Fourth and E
Suna Antonia, hostler with Levi & Netter
Sun Lee Lung, Japanese Fancy Goods, 436 Third
Sunnucks M. D., carpenter, res 28 Seventeenth
Sunnyside, Miss M. M. Clark proprietress, 958 Third
Surgess M., carpenter, res K bet Twenty-third and Twenty-fourth, L. & T. Co. add
Surr, J., res 1231 Front
Sutherland F. T. (Thompson & Sutherland)
Sutton George, res cor I ave and Ninth, Coronado Beach
Svanson Gustavas Miss, with San Diego Laundry
Swain Alice Miss, with J. C. Parker, res 744 D
Swain John, plasterer, res Central Hotel 1122 D
Swain W. W., real estate agent, res 744 D
Swan Mat, hostler with Levi & Clark, res 521 Seventh
Swan N. P., res 955 Union
Swansen L., carriagemaker, res 2124 L

SCHOOL SUPPLIES, Dodge & Burbeck, COR. FIFTH & D STS.

Buggies, Carriages, Farm Wagons, Etc.
S. D. I. C., Foot of Fifth St.

Putnam & Kilham, Builders' and Heavy Hardware, Agricultural Implements, Studebaker Wagons & Carriages

For special bargains call on Brookshire & Morse, Real Estate Brokers 821 Sixth st.

P. F. BACHMAN, MERCHANT TAILOR, 863 5th bet. E & F.

SIGNS | H. G. Williams E St. bet 5th & 6th, Telephone 99

Swanson Henri, carriagemaker with J. W. Wescott, res north side L, bet Eleventh and Twelfth
Swanson J. Mrs. res 1026 Front
Swartz L. P., barber with J. Schaflein, res southeast cor Third and E
Sweeney Edward, res northeast cor Nineteenth and N
Sweeney James, horseshoer with Geo. W. Carey, res east side Fifth, bet K and C
Sweeney Mark, laborer, res American Hotel, Old Town
Sweeney R. J. carpenter, res Coronado Beach
SWEET A. H., attorney at law, office 854 Sixth, res southwest cor Second and F
Sweet Charles, waiter Florence Hotel
Sweet John, hostler with Dan. Ming, res cor I and Tenth
Sweigart Fritz, waiter at St. James Hotel
Switzer S. W., real estate agent, office 822 Fifth, res on Motor Road, near National City line
Swonson Isaac, carpenter, res east side Nineteenth bet E and F
Syford G., res 1041 Fifteenth
Symons Thomas, laborer, res 658 Third

T

TABOR ISAAC, physician, office room 9, Reed-Pauly Block, res east side Twenty-fourth bet K and L
Taggart Annie Miss, res 1306 Arctic
Taggart James P., res The Belle View
Talbot David, clerk Florence Hotel, res same
Talbot J. H., with Handley & Kelley, res 1817 First
Tallman Robert, lather, res west side Atlantic bet A and Ash

John T. Long, CONTRACTOR & BUILDER, 1434 E St., P. O. box 1192. Estimates furnished on all kinds of Public and Private Buildings.

Paints, Oils and Glass W. B. CORLISS, Cor. Sixth and G Sts

Superior Stoves and Ranges —ELMWOOD RANGES— **Sam'l G. Ingle** 725 to 729 Fifth St. 726 to 730 Sixth St.

For Bargains in Real Estate call on **HART & STERN 827 and 829 Fifth St.**

Tapscot W. L., canvasser Singer Manufacturing Co., res 545 Fourteenth

TARRANT F. H., with George W. Maxwell, res 1655 Arctic

Tate Jesse, printer, res northeast cor Twenty-eighth and National av

Tate N. J., carpenter, res cor Orange av nr Second, Coronado Beach

Tate T. J., contractor and builder, also renting and collecting agent for A. E. Horton, office Sun Building, 936 Fourth, res cor Union and Ivy

Tavis James, driver S. D. and C. Transfer Co., res west side Fourth bet A and B

Tay George M., barber, res northeast cor Seventh and H

Taylor A. E., carpenter, res 1715 J

Taylor Charles, laborer, res Cottage Hotel

Taylor Charlie, with Russ Lumber and Mill Co., res Cottage Hotel

Taylor Edward, pressman, res 754 Eighth

Taylor E. B., carpenter, res 741 Eleventh

Taylor Fitch B., draughtsman, res 1617 F

Taylor George, laborer, res Colton ave, bet Thirty-first and Thirty-second, Whitney's add

Taylor G. B., printer, res 1219 D

Taylor H. E. Mrs., proprietress the Gem Café, 1307 F, res same

Taylor J. K., res Silvergate restaurant, P bet Twenty-first and Twenty-seeond, M. & S. add

Taylor John N., railroader, res east side Atlantic bet Ash and Beech

TAYLOR J. O., carriages and buggies, 1128 D, res same

Taylor James W.. carpenter, res 934 Tenth

Taylor Mary A. Mrs. res 1946 A

Taylor N. P., tallyman, res St. Elmo, cor Second and H

Taylor Owen, carpenter, res Topeka ave bet Thirty-first and Thirty-second, Whitney's add

CHASE'S MUSIC HOUSE, 907 SIXTH ST., San Diego.

The San Diego Abstract Co., Chief Searchers of Records Offices cor. 4th & D Sts

Standard Furniture Co., Upholstery Goods, 521 & 523 5th

Ross & Dow, REAL ESTATE BROKERS Office on E St. bet. 4th & 5th

Turney & Fish, REAL ESTATE. The most reliable firm in San Diego
852 and 854 Sixth street, west side bet. E and F

For Coronado Beach Property go to Murray, McGarvie & Co. Real Estate Brokers.
1405 E St. cor. of Fifth St.

Taylor R. W. (Taylor & Co.), north side F bet Columbia and India
Taylor Samuel, res 961 Fourth
Taylor W. A., carpenter, res 615 Ash
Taylor W. D., res Commercial Hotel
Taylor & Co. (R. W. Taylor and A. R. Downing), meat market, 741 Sixth
Tebbutt E. W. (Gray & Co.), res 539 Fourth
Tebbett J. E., carpenter, res 951 Fourth
Teed A. C. Mrs., physician, res north side F bet Tenth and Eleventh
Teeter John C., switchman, res 419 D
Tellefson Lawrence (Avery & Tellefson), res cor Atlantic and E
Telson C., shipbuilder, res west side Boulevard bet Fourth and Fifth
Telson John, machinist, res Boulevard bet Fourth and Fifth, Coronado Beach
Telson J. W., ship carpenter, res west side Boulevard bet Fourth and Fifth
Templeton C. A., carpenter, res 628 Second
TENNANT C. E., physician and surgeon, office 835 Fifth, res Weeks' add to Old Town
Tennant C. E. Jr. (Dinsmore, Tennant & Co.), res Weeks' add to Old Town
Teralta Land and Water Company, T. J. Wrampelmeier, president; W. E. Robinson, vice president; L. F. Doolittle, secretary; First National Bank, treasurer; office Reed-Pauly Block cor Sixth and F
Terrill F. A., delivery clerk Western Union Telegraph office, res The Elite northwest cor Third and D
Terry George W., student Jordan & Atherton Commercial College
Terry W. W., mechanic, res 642 Twentieth
Testa A., cook with Schutz & Walter, res 614 Fifth

Knox's Hotel, First-class in every Appointment. El Cajon. Established in 1887.

Geo. M. Trousclair, Whitewashing, Kalsomining And House Cleaning, carpets taken up, beaten and put down, and general job work done. Apply or leave orders at Russell's Barber shop, 5th St. bet. F & G. Or send orders through p. o. box 427.

San Diego Cornice Works, GALVANIZED IRON CORNICE, WINDOW CAPS, METALIC SKYLIGHTS, No. 215 F STREET

Palace Crockery Store 844 to 848 5th St. TABLE GLASSWARE

The Finest line of Brushes & Combs at **San Diego Pharmacy**, Cor. 5th & D Sts. C. R. Williams, Pro.

HARVILLE BROS. & CO, Wholesale and Retail Dealers in Wagons and Carriages, Hardwood, Fifth and K Streets, San Diego.

E. SERVANTES & SON, Harness and Saddle Makers, 426 5th St., San Diego.

Go to **A. E. Dodson & CO.,** For Railroad Tickets at Cut Rates **D St.** bet 4th and 5th

Thayer Manley, engineer San Diego Laundry
Thelen J., contractor and builder, res southeast cor L and Twenty-second, M. & S. add
Thiesen Anthony, teamster, res St. Elmo cor Second and H
Thing Walter, res Holt House
Thing W. W., with City Engineer, res cor Fifteenth and H
Thom John, real estate agent, office room 5, Bancroft Building, entrance 1423 G, res 1527 Front
Thomas A. (Thomas & Richards), res 568 Fifth
Thomas A. A. (Thomas & Hinkle), res 860 Eleventh
Thomas C. L., stair builder, res 754 Fourteenth
Thomas D. C., clerk with Howard & Lyons, res 829 Eleventh
Thomas Florence A. Mrs., Shorthand Institute, Pierce-Morse Building
Thomas Fred., clerk with Wm. Llewelyn, res 624 Third
Thomas F. E., manager Liquid Fuel Co., office 1612 F, res same
Thomas H., bricklayer, res 1705 K
Thomas H. H. (Murdock & Thomas), res 739 Fourth
THOMAS J. A., city clerk, office City Hall, res 1316 First
THOMAS J. R., vice-president San Diego Lumber Co., treasurer Pacific Beach Co., secretary San Marcos Co., res cor Fifth and Maple
Thomas J. W., retired, res 624 Third
THOMAS R. A., president First National Bank, treasurer San Diego Street Car Co., treasurer San Diego and Coronado Ferry Co., treasurer San Diego Lumber Co., res northwest cor Tenth and D
THOMAS R. B. (Gray, Thomas & McGiffert), also secretary San Diego Real Estate Exchange, res St. James Hotel
Thomas Smith, bus driver St. James Hotel
Thomas William, res 922 Third
THOMAS & HINKLE (A. A. Thomas and W. S. Hinkle), real estate agents, 871 Sixth

Newton & Burnell, **Real Estate Brokers,** 771 Fifth St. cor. F. Good Properties. Close Prices. Quick Work. Call and see us Branch office nr. Hotel del Coronado, Coronado Beach

Fine Dress Suits to Order J. F. RYAN, MERCHANT TAILOR

Burkhart & Bailey, Real Estate Brokers, members of the real estate exchange, No. 643 Fifth Street.. Choice Business, Resident and County property. Ranch property sold in tracts to suit purchasers.

South San Diego, G. Y. GRAY, GENERAL MANAGER. M. L. OLMSTED, Superintendent. (See page 9)

Thomas & Richards (A. Thomas and J. C. Richards), upholsterers, 568 Fifth
Thome Henrietta, laundress with Mrs. A. Pignot
Thome John, shoemaker, res 1930 K
Thompson Aleck, with Electric Light Co., res 721 Columbia
Thompson A. F. Miss, dressmaker, res 120 Sixteenth
Thompson A. S., carpenter, res 2338 H
THOMPSON BROS. & LUNGSTRASS (Morell Thompson, Henry Lungstrass and James R. Thompson), real estate brokers, 1605 F
Thompson C. M. Jr., clerk with A. B. Forman, res cor Fourth and Elm
Thompson C. W., carpenter, res Coronado Beach
Thompson C. W., deputy city assessor, res Commercial Hotel
Thompson C. W. (Thompson & Sutherland)
Thompson Ed., laborer, res Cosmopolitan Hotel
Thompson E. E., carpenter, res 643 Seventeenth
Thompson E. K., laborer with San Diego Lumber Co., res Holt House 2376 H
Thompson F. C., blacksmith J. W. Wesc t res 534 Tenth
Thompson George, clerk with H. K. W eeler, res Florence Hotel
Thompson J., blacksmith, res Coronado Beach
Thompson John, stonemason, res 120 Sixteenth
Thompson J. C., druggist with H. Daggett, res The Brunswick
THOMPSON J. H., gents' furnishing goods and hats, 756 Fifth, res west side Ninth bet F and G
Thompson James R. (Thompson Bros. & Lungstrass), res 1444 Third
Thompson J. W. (Handley, Kelley & Co.), also president San Diego Telephone Co., res 1457 Fourth
Thompson Morell (Thompson Bros. & Lungstrass), res 1444 Third
Thompson M. A. Mrs. (widow), res 660 Eleventh

Payne & Pearce Do a General Real Estate Business at 822 Sixth St., (Sheldon Block.)

I. P. Nihell, Plaza Stove Store Fourth Street nr D.

MILLER & COSS Will paint or Paper your House in a Satisfactory Manner or no Charge, SHOP 1614 H ST

C A. Buss & Co. REAL ESTATE BROKERS. Coronado and City Property a Specialty. Corner of FIFTH and E Streets.

HAMILTON & CO., Gen'l Supply Store, - - 709 to 719 Fifth.
Branch Stores Coronado Beach and Oceanside.

Morgan & Hartzell Real Estate Brokers. 755 6th Street, near P. O.
City and Country Property Bought and Sold. House Renting Agency. Notary Public.

Thompson O., res Oxford Hotel, Coronado Beach
Thompson R. M., real estate agent, office 1605 F, res 1444 Third
Thompson Theodore, with Russ Lumber and Mill Co., res Thirteenth bet J and K
Thompson Thomas, surveyor, res Arlington Hotel
Thompson T. B., res Logan ave bet Twenty-first and Twenty-second
Thompson W. A., res Tremont House
Thompson William L., blacksmith, with San Diego Street Car Co., res Walker House
THOMPSON & SUTHERLAND (C. W. Thompson and F. T. Sutherland), real estate brokers, 870 Fifth
Thomson J., painter, res D ave near Eighth, Coronado Beach
Thornburgh A. M. (Blaine & Thornburgh), res 1110 F
Thorndike A. W. Mrs., res Arlington Hotel
Thornton Carrie A. Mrs., proprietress Mechanics' Hotel, southwest cor Fourth and H
Thorpe C. E., dealer in portable houses, res The Windsor
Thoustrup J. A. E., bookkeeper with Klauber & Levi, west side Sixth bet A and B
Thresher A. W., compositor San Diego Union Co., res 1535 F
Thurman John, real estate agent, res 849 Eighth
Tibault W. L., barber, res 346 Twelfth
Tibbals J. H., carpenter, res north side I bet Twenty-fifth and Twenty-sixth
Tibbits J. H., watchmaker, res 2240 I
Tibbitts Capt., foreman Coronado Beach Lumber Co., res Oxford Hotel, Coronado Beach
Tichborne Charles T., plumber and gasfitter, res 654 Eleventh
Tichborne R. C., res 654 Eleventh
Tiffany John B., newspaper carrier, res Bay View Hotel, northeast cor Twelfth and I

Hotel Josephine, H. R. WARNER, Prop. Rates from $3 to $4 per day.
Orange Ave. bet. 3d & 4th, Coronado Beach.

COON & HURST, REAL ESTATE. Bargains in all the Additions to San Diego, Coronado Beach, City and County Property. The Business of non-residents will receive special attention. 1323 F Street, P. O. box 1500

RANDALL BROTHERS, & KENNEDY, STAPLE AND FANCY GROCERIES, QUEENSWARE, 5th St., opp. 1st National Bank.

T. J. CAPPS & CO., REAL ESTATE Ag's MONEY LOANED. 1413 F St. bet. 5th & 6th

THOS. K. CARLIN FOR SIGNS

Headquarters for Hardware at Fred. N. Hamilton's 721 Fifth
Extending through Central Market Building to 6th. Give him a call and get prices.

Tiffany J. N., carriagemaker with J. W. Wescott, res Bay View Hotel, cor Twelfth and I
Tighe Thomas, res 1503 State
Till Henry, cornice worker with Spach & Dranga
Tillman Peter, harnessmaker with C. J. Edwards, res east side Twentieth bet F and G
Timken H. H. (Timken & Douthett), res the Brunswick
Timken & Douthett (H. H. Timken and M. P. Douthett), real estate agents, 733 Fifth
Tinkler S. S., carpenter, office and res 1620 H
Tirrell W. G., res 1126 Fourth
Tisch David (Brooks, Tisch & Co.), res 1634 F
Tischer J. E., clerk with Putnam & Kilham, res 540 F
Tischer J. J., carpenter, res 540 F
TITUS HARRY L., city attorney, office City Hall, res 1620 Cedar
Tobey M. B. H., merchant tailor, 1213 D, res same
Toby Don, with Francisco Pico & Co., res Russ House
Todd A. H. Mrs., school teacher, res Commercial Hotel
Todos Santos Land and Water Co. of Ensenada, Lower California, Charles Scofield agent, office First National Bank Building
Toles Jerry, capitalist, res 2157 Fourth
Tolley Annie Mrs. (widow), res 1114 G
Tombs I. Mrs., res Sunnyside, 958 Third
Tomlin E., res Oxford Hotel, Coronado Beach
Tomlinson D., waiter at the Horton House
Tomlinson William, with county auditor, res 229 Sixteenth
Tompkins Charles, mill hand, res ave F. near Second, Coronado Beach
Tompkins C. T., carpenter, res east side Columbia, bet A and Ash
Tompkins C. T., carpenter, res 1329 Columbia

If you have property to sell or buy call on **SAN DIEGO DEVELOPMENT CO.,** W. H. Holabird Manager. 824 FIFTH STREET.

First-class accommodations at **LA JOLLA PARK COTTAGE HOTEL** O. G. WOOD, PROPRIETOR.

Wescott, Webb & Frary, TRUCKMEN, Pianos, Safes and Furniture Moved. All Kinds of Freight Handled. 6th & H St. (MASONIC Building.)

LEVI & WERTHEIMER, Stationers and Booksellers, 764 FIFTH.

Arnold, Jeffrey & Mouser, REAL ESTATE —Agents.— 862-864 6th St.

OTAY MESA! The Place above all others for a Home!
(See ad of Guion, Hamilton & Hartley, page 1)

Toms George O., with West Coast Redwood Company, res 446 Thirteenth
Toms William, painter, res 446 Thirteenth
Tornini Charlie, bootblack stand southwest cor Sixth and E
Toomey Jerry, laborer, res 438 Fifth
Topeka House, John Schrimpl proprietor, southeast cor Eighth and H
Tordeux Henry, machinist, res south side K bet Twelfth and Thirteenth
Touhy Martin, res 2350 H
Tout V. K., musician and piano tuner with E. J. Buell, res Tremont House
TOWLE A. H., architect, office room 7 Young's Block southeast cor Fifth and F, res Young's Block
Towle A. M., carpenter and boat builder, res 1533 Front
Towle George C., blacksmith, res 622 G
Townsend Edward, wood-turner, with H. A. Perry, res 1466 First
Townsend W. L., barber, res Arcade, Third bet D and E
Traeanor Elmer, driver with Hinton & Gordon, res east side Tenth bet J and K
Trailer F. M., carpenter, res 1223 State
Trask P. H., res 1646 Front
Trautman Lizzie Miss, office lady Singer Mf'g Co., res west side Ninth bet D and E
Traverse B., res west side Atlantic bet A and B
Treahy John P., moulder, with Standard Iron Works, res 217 Ninth
Treanor C. A., bookkeeper, Russ Lumber & Mill Co., res 343 Tenth
Treanor G. W. Mrs. (widow), res 343 Tenth
Treanor May Miss, saleslady with George W. Marston, res 343 Tenth
Tregarthen William J., res Coronado Beach

DODGE & BURBECK, BLANK BOOKS AND LEGAL BLANKS, Cor. Fifth and D Sts.

B. L. MUIR, CORONADO BEACH PROPERTY

Crockery, Glassware and Choice Groceries at S. J. SILL'S 763 FIFTH

Rushford Hollow Axle Farm Wagons. Replace Axle Free if Broken or Bent,

Putnam & Kilham Builders' and Heavy Hardware, Agricultural Implements Studebaker Wagons & Carriages

SIGNS H. G. Williams E St bet 5th & 6th Telephone 98.

Tremont House, F. T. Callens & Co. proprietors 1046 Third
Trenouth M. J. Miss, res 2021 J
Trimble M. M. Mrs. (widow), proprietress La Clede, 1041 Fourth, res same
Tripp E. S., res west side Sixth bet D and C
Trippet Oscar A. (McNealy & Trippet), res south side D bet Front and Union
Trofey A. P., res Commercial Hotel
Troop J. D., carpenter, res 2332 M
Tropical Natatorium, Mitchell & Jeas proprietors, cor Atlantic and D
TROTSCHE CARL (Comstock & Trotsche), res room 24 Plaza Palace 946 Third
TROUSCLAIR GEORGE M., white-washer, kalsominer, etc., res 1646 Front
Troy M. C., blacksmith with George W. Carey, res 1521 H
Trunk J., carpenter, res Coronado Beach
Tuck J. N., cigars, tobacco, confectionery, etc., 1159 Fourth, res same
Tucker Charles, jeweler and watchmaker 936 Fifth, res 1653 Sixth
Tucker E. D., deputy constable, res 638 First
Tucker George H., watchmaker and jeweler with Charles Tucker, res 1653 Sixth
Tuliper M. J. Mrs. (widow), res 1340 Union
Tully C. A. Mrs., res 618 Columbia
Turbyfill Frank P., salesman with Lippmann & Kullmann, res Tenth bet A and B
Turn-Verein Halle, 657 Fifth
Turner A. M., books, stationery and newspapers, 1440 E, res same
Turner Charles, book agent, res The Pickwick, 1029 Fourth
TURNER E. WINSLOW, artist and photographer, studio 806 Fifth, res Gilbert Block

Long & Hickok, Real Estate Brokers, Property bought and sold in the city and county. Rents collected 1434 E St, Bet 5th & 6th (north side) Correspondence solicited. Taxes paid. P. O. Box 1192. San Diego, Cal.

W. B. Corliss, Dealer in Paints, Oils, Glass Wall Paper and Varnishes. All kinds of Ready-Mixed paints. Cor. 6th & G Sts.

Don't Fail to see the list of Brookshire & Morse BEFORE BUYING PROPERTY IN SAN DIEGO OR CORONADO BEACH.

T. T. Bouldin, Agricultural Implements, Cor. First and F.

Sam'l G. Ingle Iron pipe and Plumbers' Supplies, Mantle grates and Fine Art Tiles. 725 to 729 FIFTH.

HART & STERN 827 & 829 FIFTH ST., Have the largest list of city and country property controlled by any one firm in the city.

Turner H., chief cook Oxford Hotel, Coronado Beach, res same
Turner Henry, cook, res southwest corner Juniper and California
Turner John, carpenter, res Silver Gate Restaurant, P bet Twenty-first and Twenty-second, M. and S. add
Turner J. C., sign painter, res Topeka av bet Twenty-eighth and Twenty-ninth, R. and H. add
Turner T. M., real estate agent, res 927 Seventh
Turney A., architect, res 2831 J
Turney A. (Turney & Fish), res 454 Fifteenth
TURNEY & FISH (A. Turney and John A. Fish), real estate brokers, 854 Sixth
Turrill Chas. B., assistant Land Commissioner International Company of Mexico, office room 6 First National Bank Building, res 536 Fifth
Twain Milton, seaman, res Atlantic bet A and Ash
Twambly C. W., carpenter, res 1021 Second, Coronado Beach
Tway W. J. (Tway & Bean), res Orange ave, near Second, Coronado Beach
Tway & Bean (W. J. Tway and J. W. Bean), painters, Orange ave, near Third, Coronado Beach
Tweed Mary, res 869 Union
Tweeden P. J., carpenter at Coronado Beach Construction Shops
Tyler A. P., engineer, res 1632 G
Tyler H. A., res Occidental Hotel
Tyler Hannah F. Miss, res 1571 Fourth
Tyler Joseph H., engineer, res National ave, bet Thirtieth and Thirty-first, Whitney's add
Tyler J. M. hardware and lumber dealer, res The Brooklyn
Tyler O. J., secretary San Diego Street Car Co., San Diego and Coronado Ferry Co., and Coronado Railroad Co., office First National Bank Building, southwest cor Ninth and D

Sole Agents for the **BRADBURY** CHASE'S MUSIC HOUSE.

Crockery and Glassware, STANDARD FURNITURE CO., 521 and 523 FIFTH ST.

Woolwine, Spriggs & Nerney, 4th and D Sts., San Diego. Legitimate Real Estate Bargains at the Offices of

Ross & Dow **Real Estate Dealers** are the leading Coronado Beach Agents. They have the largest list and lowest prices. Office on E St. bet. Fourth and Fifth.

Turney & Fish We can give you the best bargains of any firm in the city. Why? Because we do a strictly legitimate business. 852-854 6th

MURRAY, McGARVIE & CO., Real Estate Brokers.
Large Properties a specialty. 1405 E ST., near FIFTH STREET.

Tyson J. P., res Twenty-fourth. bet K and L, Land & Town Co. add

U

Ubach Rev. Father, Pastor Church of the Immaculate Conception, res 1527 Third

Uber W. R. (W. R. Uber & Co.), res west side Third bet E and F

Uber W. R. & Co. (W. R. Uber) real estate agents, 857 Sixth

Ulition Thomas, carpenter, res Adella st, Coronado Beach

Ulses F., carpenter, res Coronado Beach

Union Block, southeast cor Sixth and F

UNION ICE CO., Lloyd Tevis, president; W. E. Terry, vice president; E. W. Hopkins, treasurer; I. H. Thompson, secretary; G. R. Harrison, agent; dealers in natural ice; office and storehouse west side California bet E and F

Union Market, J. A. Verlaque proprietor, northwest cor Sixth and E

United States Army Hospital, Dr. D. L. Huntington surgeon in charge, 669 Front

United States Custom House, Thomas J. Arnold Collector, H. H. Burton Deputy, northwest cor Sixth and G

United States Laundry, J. J. O'Mahony, proprietor, 353 Sixth

United States Signal Service, N. L. Hearne observer, Horton Bank Block, southwest cor Third and D

Upham W. H., carpenter, with George M. Wetherbee, res Commercial Hotel

Urguhart J. G., ship carpenter, res ave D, near First, Coronado Beach

Knox's Hotel Center of El Cajon Valley.
Best accomodations. Don't Fail to visit while in San Diego.

Palace CROCKERY STORE 844 to 848 Fifth Steett. | Wholesale and Retail

Geo. M. Trousclair, Whitewashing, Kalsomining, And House Cleaning, carpets taken up beaten and put down and general job work done. Apply or leave orders at Russell's Barber shop, 5th St., bet. F & G. Or send orders through P. O. box, 427

San Diego Cornice Works, GALVANIZED IRON CORNICE, WINDOW CAPS, METALIC SKYLIGHTS, No. 215 F STREET

Cream at the
San Diego Pharmacy, C. R. Williams, Prop, cor. 5th and D streets

Flower, Jones & Co., REAL - ESTATE - BROKERS, D STREET, between FOURTH and FIFTH.
A. E. Dodson & Co., Railroad Ticket Broker & Ins. Agent

Urguhart S. O., ship caulker, res ave D, near First. Coronado Beach
Utley H. S., stenographer, with John M. Lucas, res 1224 Tenth
Utterbach C. H., clerk, with J. D. German, res Arcade, 1207 D

V

Valentine D. A. (Valentine & Valentine), res 542 Front
Valentine Eugene, with H. H. DeVoll, res south side J, bet First and Second
Valentine J. E., painter with Valentine & Valentine, res 532 Front
Valentine J. N. (Valentine & Valentine), res 548 Front
Valentine & Valentine (J. N. Valentine and D. A. Valentine) painters and paperhangers, 1311 G
Valeria, Lady Superior Academy of Our Lady of Peace
VALLE C. C., physician and surgeon, office and residence 1050 Fifth
Valle E. F., with city engineer, res 1050 Fifth
Van Arnam Mrs., res The New Carleton, cor Third and F
Van Bebber Burnet. res Boston ave bet Twenty-seventh and Twenty-eighth, R. & H. add
Vance L. M., superintendent San Diego Gas and Electric Light Co., res cor ave D and Second, Coronado Beach
Vance M., with Ice Factory, res International Hotel
Van Deusen Daniel E., teamster, with San Diego Lumber Co., res cor Fifteenth and I

MEXICAN ART and CURIOSITY STORE, California, Arizona and New Mexico Curios. Novelties from all parts of the world. Cor. Fifth and F Streets

None but fine custom tailors employed by J. F. RYAN, MERCHANT TAILOR

HARVILLE BROS. & CO., LIME CEMENT, PLASTER AND HAIR, Fifth and K Streets, San Diego

E. Servantes & Son, Harness & Saddle Makers, 426 5th St., San Diego.

Whatever you want in real estate call on
BURKHART & BAILEY, Real Estate Brokers, No. 643 5th St.

SOUTH SAN DIEGO, G. Y. Gray, Gen'l Manager
M. L. Olmsted, Superintendent. (see page 9.)

Van Dyke T. S., lawyer, res 744 Eighth
Van Dyke W. S. (Wellborn, Jones & Van Dyke), res 744 Eighth
Van Haren F. E. (Crosby and Van Haren, also Knox & Van Haren), res Commercial Hotel
Van Horn A. M., res 848 Fourth
Van Horn John, waiter with Buehler & Grezes, res 944 Third
Van Idustine Thomas, carpenter, res 1629 F
Van Patten G. H., carpenter with Haas & Boulster, res 643 Sixth
Van Poser H., proprietor Park Livery Stable, east side Fourteenth bet K and L, res same
Van Sant W., alto Stuttz band, res 1421 Fourth
Vanston Frank, laborer, res Atlantic nr D
Van Tassell Jack, transfer driver, res room 14 Brown Building, cor Fifth and H
VAN ZANDT J. M., boots and shoes, 758 Fifth, res 1071 Seventh
Varney John, ranchman, res Mission Valley, Old Town
Vasey George, rancher, res Mission Valley
Vasey John, carpenter with San Diego and Coronado Water Co., res Mission Valley, at Water Works
Vauclain J. A. P. (Dougherty & Vauclain), res 1108 Cedar
Vauclain James L., res 1108 Cedar
Vaughn Joseph, barber, res west side Seventh bet J and K
Velbert John S., cigars and tobacco, 1317 F
Verlaque J. A., proprietor Union Meat Market, northwest cor Sixth and E, res 1615 Fifth
Verlaque Robert L., student The Jordan & Atherton Commercial College
Verlaque T., retired, res 1615 Fifth
Vermason C., clerk with J. B. Cowden, res The Leland
Vernon J., merchant tailor, 1435 G, res same

Payne & Pearce The real estate agents. Free Carriages to show property. Office 822 6th, Sheldon Block

Loans Negotiated, Houses Rented and Rents Collected. P. O. Box 83
C. A. Buss & Co., cor. 5th and E.

I. P. NIHELL, PLAZA STOVE STORE, FOURTH ST. near D.

Illustrated Advertising Sign Work a Specialty Miller & Coss. 1614 H st

HAMILTON & CO., General Supply Store, 709 to 719 Fifth. Branch Stores Coronado Beach and Oceanside.

COON & HURST, REAL ESTATE Bargains in all the Additions to San Diego, Coronado Beach, City and County property. The business of non-residents will receive prompt attention. 1323 F Street. P. O. Box 1500

Morgan & Hartzell, real estate brokers, 755 6th st. nr. p. o.
City and country property bought and sold. House renting agency. Notary Public.

VESTAL W. L. business manager San Diego Daily and Weekly Sun, res The Brunswick, 1015 Fifth

Vetter Jacob, carpenter, res Atlantic cor C

Vicelich Martin, cook with M. Fournier

Vidal Iascista, res west side California bet Cedar and Date

Vienna Bakery, B. Sorgatz proprietor, 818 Fifth

Vienna Saloon, Nachbaur & Beede proprietors, 515 Fifth

Villabon Isabel Mrs., boarding house, 552 Sixth

Vincent C. A. (Vincent & Remy), res The Leland

Vincent H. W., compositor San Diego Daily Sun, res 1104 First

Vincent M. A., porter with Cline & Mumford, res northeast cor Fir and India

Vincent Ward P., carpenter, res 1909 India

VINCENT & REMY (C. A. Vincent and G. Remy), proprietors "Reception," 1431 and 1433 E

Violich Elizabeth Mrs. (widow), cigars, soda, etc., 446 Fifth, res same

Vipond John, res Commercial Hotel

Virberg John J., teamster, res 165 Fifteenth

Virberg R. L., teamster, res 165 Fifteenth

Vitors D. (D. Caleno & Co.), res Hotel d'Europe

Voeltzel Dan., baker with Charles Carroll, res west side Fifteenth bet J and K

VOGEL C. T., manager San Diego office Coronado Evening Mercury, 1327 E, res north side F nr Ninth

Vogel Otto, waiter with Robert Suddock, res Brown Block

Vogt S. Edward, upholsterer with Chadbourne Furniture Co., res 1318 State

Voitek B. F., violin and cornetist, res 1421 Fourth

Volkmann Alfred, laborer, res Topeka House, cor Eighth and H

Volmer Michael, barkeeper with A. Mayrhofer

Volz Andrew, plumber with T. J. Murphy, res 1242 Fourth

Hotel Josephine, H. R. Warner, prop. Rates $3 to $4 per day Orange ave., bet. 3d & 4th, Coronado Beach

RANDALL BROS. & KENNEDY, STAPLE AND FANCY GROCERIES, —QUEENSWARE,— 5th st., opp. First National Bank.

T. J. CAPPS & CO., Real Estate Ag'ts. MONEY LOANED. 1413 F st., bet. 5th and 6th.

THOS. K. CARLIN FOR SIGNS

Builders' Hardware, Mechanics' Tools, Pocket Knives, Table Cutlery Platedware, Tinware, Agateware, Ship Chandelry, Rubber Hose, Paints and Oils. Agricultural Tools. Fred N. Hamilton, 721 5th

Vonder Reiz M. S., carpenter, res 742 Third
Vordtriede William, landscape gardener, res 842 Tenth

W

Wackford John, porter Florence Hotel
Wade Elizabeth Mrs. (widow), dressmaker, res Francisco House, 1041 Sixth
Wade George (Leonard & Wade), res east side Eighth bet H and I
Wade James R., brickmason, res 248 Ninth
Wade W. W., expressman, res 519 Fifth
Wadham J. F., farmer, res northeast cor C and Sixteenth
Wagner H. (W. J. Wagner & Co.), res south side E bet Thirteenth and Fourteenth
WAGNER HARR, editor and proprietor The Golden Era Magazine, office Sheldon Block, res 2229 E
Wagner Henry, laborer, res Holt House
WAGNER JOHN D., business manager The Golden Era Magazine, res 138 Sixteenth
Wagner T. A., res The Pickwick, 1029 Fourth
Wagner W. J. (W. J. Wagner & Co.), res west side Fourteenth bet J and K
Wagner W. J. & Co. (W. J. Wagner and H. Wagner), meat market, 272 Sixteenth
Wahrman L. H., agent Quiros & Co.'s soda and mineral waters, office southeast cor Fifth and E and northwest cor Fifth and F, res Russ House
Wainan Andrew, blacksmith with K. L. Parrott, res cor Fifth and J

San Diego Development Co., 824 Fifth St. San Diego, W. H. Holabird, Manager.
☞THE BEST CITY AND COUNTRY PROPERTY FOR SALE.

WESCOTT, WEBB & FRARY, Truckmen, Sixth St., (Masonic Building.)
Pianos, Safes and Furniture Moved. All kinds of Freight Handled.

LEVI & WERTHEIMER, NOTIONS 764 FIFTH

While at La Jolla Park Cottage Hotel
Visit the Wonderful Caves on the Beach.

ARNOLD, JEFFREY & MOUSER Real Estate Agents, 862-864 6th St.

BEST BARGAINS in REAL ESTATE at office of B. L. Muir, 1319 F

Otay Mesa! Free from Frost!
Guion, Hamilton & Hartley. S. W. cor. of E and Sixth St. (see colored page 1)

WAITE F. D., editorial writer San Diego Daily Sun, res 255 Sixteenth

Waite J. L., clerk, res cor Orange av and Second, Coronado Beach

Waldie William, hostler with Dan Ming, res 417 Tenth

Walker Charles M., painter, res Horton Bank Block

Walker David, res east side Eighth bet H and I

Walker Henry, druggist with F. R. Millard, res southeast cor Eighth and J

Walker House, Charles C. Lyman proprietor, northeast cor Sixth and I

Walker Mary E. Mrs., res 1110 Fifth

Walker Mary E. Miss, teacher, res 1110 Fifth

Walker Robert, barkeeper with W. D. Right, res east side Seventh bet I and J

Walker W. J., lawyer, res east side Fourteenth, bet D and E

Walket M. D. Mrs., housekeeper with D. Choate, res northeast cor Hawthorne and Fifth

Wallace A. O., res Sunnyside 958 Third

Wallace Charles A., plumber with T. J. Murphy, res Sunnyside, 958 Third

Wallace C. E. Mrs., res 741 Eleventh

WALLACE P. J., manager Standard Iron Works 2234 K

Wallace Tom., laborer, res Old Town

Wallach D., retired, res 1418 D

Wallenstein J., salesman with Lippmann & Kullmann, res 1528 E

Wallenstein M., with Lippmann & Kullmann, res 1528 E

Walsh W. D., civil engineer and surveyor, res 1129 India

Walsh Walter Jr., real estate agent, res L bet Twenty-fourth and Twenty-fifth, L. & T. Co.'s add

Walter Otto (Schutz & Walter), res southwest cor Fifth and B

Mechanical Instruments, Opera Glasses and Gold Pens, Dodge & Burbeck, Cor. 5th & D Sts

"Acme Harrows," J. I. Case Headers," Red, White & Blue Mowers," Hay Rakes, S. D. I. C. Fifth st,

Putnam & Kilham, Builders' and Heavy Hardware, Agricultural Implements, Studebaker Wagons & Carriages

SIGNS | H. G. Williams E St. bet 5th & 6th, Telephone 99

Walter Schuyler, real estate agent, res National ave bet Twenty-eighth and Twenty-ninth, R. & H. add
Walter William, San Diego Lumber Co., res Silvergate Restaurant, P bet Twenty-first and Twenty-second, M. & S. add
Walters Charles, res west side Atlantic bet A and Ash
Walters W. P., furniture 657 Fifth, res same
Walton D. S., carpenter, res cor Tenth and Adella, Coronado Beach
Walton R., carpenter, res cor Tenth and Adella, Coronado Beach
Walquist A. Miss, tailoress, res 1604 F
Wancke Rudolphus, machinist, res 1219 D
Ward Stewart, tinner with J. H. Woolman
Ward Will J., truckman, res 767 Fifteenth
Wardman George, clerk with W. C. Irvin, res 1025 Seventh
Wardrobe Irvin, driver S. D. and C. Transfer Co
Ware Albert, painter, res 1208 Arctic
Ware H. L., real estate agent 848 Sixth, res The Brunswick
Ware J. A. Miss, register clerk at Postoffice, res west side Eleventh, bet G and H
Ware Kenneth J., clerk, res 642 Eleventh
Ware W. H., rancher, res 1312 Front
Warfield Andrew, teamster, res cor Second and Orange ave, Coronado Beach
Warmack Bell, res northwest cor Nineteenth and M
Warner Chris., gasfitter, res south of H, near cor of State
WARNER H. R., proprietor Hotel Josephine, Orange ave bet Third and Fourth, Coronado Beach
Warner W. I. (Warner & Leavitt) res 1013 Thirteenth
WARNER & LEAVITT (W. I. Warner and C. M. Leavitt) real estate brokers, 1442 E
Warnock F. H., contract plasterer, res 532 Fifteenth
Warren D., contractor, office 641 Fifth
Warren John, porter, with Stowe & McAuliffe, res 844 Fifth

John T. Long, CONTRACTOR & BUILDER, 1434 E St., P. O. box 1192. Estimates furnished on all kinds of Public and Private Buildings.

WALL PAPER Ready-mixed paints and varnishes W. B. CORLISS, Cor. Sixth and G

P. F. BACHMAN, MERCHANT TAILOR, 863 5th bet. E & F.

For Coronado Property see Brookshire & Morse 621 Orange Ave.

Sam'l G. Ingle (Successor to Williams & Ingle) Fine Art Tiles, Mantles & Grates 725 to 729 5th

Large tracts subdivided and sold at auction or private sale by
Hart & Stern, 827 and 829 Fifth St.

Warren M. O. Mrs. (widow), res 842 Tenth
Warrener Harriet Miss, bookkeeper, res 1067 Front
Wartner Joseph, plasterer, res Holt House
Washburn Calbin, builder, res Old Town
Washer James E., painter, res west side Atlantic bet A and B
Washington Square, Old Town
Waterhouse Robert, carpenter, res Holt House
Waters George, carpenter, res Francisco House, 1041 Sixth
Waters Nicholas, miner, res Santa Clara House 529 Fifth
Waters S. S., laborer, res east east side Arctic near B
Watkin G. R., 947 Eourth
Watkins Edward B., clerk with Douglass & Watkins, res northeast cor Seventeenth and C
Watkins J. B. (Douglass & Watkins), res northeast cor Sevententh and C
Watkins Lillie D., waitress at Holt House, res same
Watkins W. L., carpenter, res Holt House
WATSON ALEX. G. (J. W. Fairfield & Co.), attorney at law, office 1432 E, res 467 Twentieth
Watson C. S., carpenter, res east side Atlantic bet Cedar and State
Watters J., doormaker, res Coronado Beach
Watts H. C., vice president San Marcos Land Company
Wattson S. A., res 914 Sixth
Way Emma Miss, principal of Northwest Institute, res 1112 Fir
Wayne R. G., with West Coast Redwood Co., res 1232 India
W. C. T. U. restaurant, east side Seventh near F, Thomas Rose proprietor
Wear J. R., machinist, res 1121 F bet Second and Third
Weatherbe W. C., with Howard & Lyons, res 644 Twelfth
Weaver F. P., with John A. Helphingstine's Coronado Land office, res Horton House
Weaver S. E., laborer, res State south of H bet H and I

BUY { All your Sheet Music and Small Instruments at } CHASE'S MUSIC HOUSE

THE SAN DIEGO ABSTRACT CO., 4th and D Sts
The Records of San Diego County are Duplicated by

Laerman's Patent Sofa Bed-Lounge ☞ Best in the world. STANDARD FURNITURE CO., 521 and 523 FIFTH ST.

Ross & Dow, Insurance and Real Estate Brokers,
Office E Street bet. Fourth and Fifth. ☞ Free Carriages to show Property

Turney & Fish, REAL ESTATE. We have the largest list of Choice Business, Residence and Acre Property. 852-854 6th St.

For City Property, Coronado Beach Property, Roseville Property and Country Property go to MURRAY, McGARVIE & CO. 1405 E near Fifth Street.

Webb A. S., hostler with San Diego and Coronado Transfer Co.'s stable, res 601 Arctic

Webb H., molder with Standard Iron Works, res Ninth bet K and L

Webb H. Watson (Webb & Averell), also attorney at law, res The Brunswick

Webb Joseph, res Oxford Hotel, Coronado Beach

Webb P. C., res Nineteenth below N, Sherman's add

Webb S. E., truckman, res 643 Eleventh

Webb S. E. (Wescott, Webb & Frary), res east side Eleventh bet G and H

Webb Mrs. (widow), res southwest cor Beech and Atlantic

WEBB & AVERELL (H. W. Webb and W. M. Averell), real estate and insurance agents, office 1407 E

Weber Benjamin F., painter, with Valentine & Valentine

Weber Charles, cook at St. James Hotel

WEBER FRANK J., auctioneer and proprietor San Diego Horse Market, south side I, bet Fifth and Sixth, res same

Weber Hulda Miss, domestic, with J. O. W. Paine, res 1635 Fourth

Webster H. F., carpenter, res Boston ave bet Twenty-seventh and Twenty-eighth, R. & H. add

Webster James, res 1740 D

Webster James, waiter, with C. W. Lyke, res cor Eighth and D

Webster J. A., waiter with T. Lynn

Webster W., carpenter, res H ave near Sixth, Coronado Beach

Wee Hom, Chinese and Japanese bazaar, Kuhn Building, south side D near Fourth

Weegar Amos, res 848 Seventh

Weegar E. H., cigars, tobacco, fruits, etc., 645 Fifth, res same

WEEKLY SAN DIEGAN (The), San Diegan Publishing Co., publishers and proprietors, office 633 to 637 Fourth

WEEKLY UNION (The), San Diego Union Co., publishers, office 753 Seventh

Go to Knox's Hotel, El Cajon

Geo. M. Trousdale, Whitewashing, Kalsomining general job work done; Apply or leave orders at Russell's Barber shop, 5th St. bet. F & G. Or send orders through p. o. box 427.

Spach & Dranga Job Workers in every Description of TIN, COPPER and SHEET IRON WORK, 1215 F.

Palace CROCKERY STORE Nos. 844 to 848 Fifth Street | BOYD & STAHEL

Elegant Perfumes & toilet soaps at the **San Diego Pharmacy,** Cor. Fifth and D sts C. R. WILLIAMS, Proprietor.

Go To **Flower, Jones & Co.,** For Choice Bargains in Real Estate, D St. bet. 4th and 5th

WEEKS B. F. M. (Bryant, Cushman & Weeks), res Brown Block, southeast cor Fifth and H

Weeks E., carpenter, res Mechanics' Hotel

Weeks' Elastic and Mineral Paint Co., Bryant, Cushman & Weeks, managers, office 856 Fifth

WEIGHTMAN J., city editor San Diego Daily Bee, res boathouse, P. C. S. S. Co.'s wharf, foot of Fifth

Weiland E. L., plumber with T. J. Murphy, res northeast cor Fifth and Beech

Weimann H., waiter New York Lunch Counter, res 754 Eighth

Weineke H. W., clerk with G. Raffi, res 764 Front

Weir A. R., pantryman Oxford Hotel, Coronado Beach

Weir W. L., harnessmaker, with C. J. Edwards, res northeast cor Twelfth and J

Weisentine Annie, domestic, with J. A. P. Vauclain, res 1108 Cedar

Weissenbach S., res 2032 L

WEISSIG H. E., real estate broker, 848 Sixth, bet E and F, res room 28 Sun Building

Weisz John, carpenter, res 934 Tenth

Weitzel E. B., res The New Carleton cor Third and F

See also Welsh.

Welch Allen, res Oxford Hotel, Coronado Beach

Welch Daniel, laborer, res 438 Fifth

Welch William, tailor with J. Vernon, res 805 State

Weldon J. T. (Olsen, Graham & Weldon), res northwest cor Third and F

WELISCH HERMAN (Brown & Welisch), res 661 Sixteenth

Wellborn C. B., res 1052 Eleventh

WELLBORN, JONES & VAN DYKE (Olin Wellborn, John R. Jones and W. S. Van Dyke), attorneys at law, office rooms 1 and 2, Johnson Block, northeast cor Fifth and E

Mexican Art & Curiosity Store, Pottery from Guadalupe made by Aztec Indians. Cor. of 5th & F Sts

Harville Bros. & Co., Commission Merchants, Fifth & K Sts., San Diego. Dealers in Fine Carriages and Buggies.

E. SERVANTES & SON, Harness and Saddle Makers, 426 5th St., San Diego.

Latest Goods and Fashions at **J. F. RYAN, MERCHANT TAILOR.**

Burkhart & Bailey, **Real Estate Brokers.** (Members Real Estate Exchange) **643 Fifth St.** We have on our books the most desirable City and Country Property to be found in S. D.

South San Diego, G. Y. GRAY, GENERAL MANAGER. M. L. OLMSTED, Superintendent. (See page 9)

Wellborn Olin (Wellborn, Jones & Van Dyke), res 1052 Eleventh

Weller Thomas, steward on steamer, res 1244 India

Welles Edgar T., president The International Co. of Mexico, res New York

Welles Thomas G., assistant general manager The International Company of Mexico, res Ensenada, Lower California

Wellet Joseph, shoemaker, south side I bet Fourth and Fifth, res California House, Third bet F and G

Wells C. A., with Mrs. J. A. Landis, res cor Nineteenth and I

Wells, Fargo & Co.'s Express, J. R. Payne agent, office northwest cor Sixth and H

Wells Harry, carpenter, res Central Hotel, 1122 D

Wells H. L., physician and surgeon, office and res 1535 F

Wells James, carpenter, res 469 Nineteenth

Wells L. A. Mrs., dressmaker, room 6 Johnson Block, northeast cor Fifth and E, res same

Wells S. G., compositor, San Diego Union Co., res 51 Fifteenth

Wells Thomas, res St. Elmo, cor Second and H

Wells Thomas, res Walker House 505 Sixth

See also Welch.

Welsh Michael, with San Diego Lumber Co., res southwest cor Seventh and K

Welsh W. W., carpenter, res 1053 State

Wendt A. G., barber shop Orange ave near Third, Coronado Beach, res Orange Avenue Hotel

Wenman J. C., deputy County Recorder, res 1138 Sixth

Wenman J. C. Mrs., dressmaker, res 1138 Sixth

WENTSCHER A., general commission, forwarding and shipping merchant 326 to 330 Fifth, res northeast cor Seventh and C

Wertheimer I, wholesale cigar dealer 330 Fifth, res 731 Tenth

PAYNE & PEARCE BUY AND SELL REAL ESTATE On Commission. Correspondence Solicited.
822 Sixth St., Sheldon Block.

I. P. Nihell, Plaza Stove Store Fourth Street nr D.

FINE SIGNS MILLER & COSS, 1614 H STREET.

C. A. Buss & Co. Cor. of Fifth and E, Headquarters South San Diego Co.,

HAMILTON & CO., Gen'l Supply Store, - - 709 to 719 Fifth.
Branch Stores Coronado Beach and Oceanside.

Morgan & Hartzell Real Estate Brokers. 755 6th Street, near P. O.
City and Country Property Bought and Sold. House Renting Agency. Notary Public.

WERTHEIMER M. A. (Levi & Wertheimer), res 731 Tenth
Wescott Clem H., clerk with **CHARLES S. HARDY & CO.**, wholesale and retail butchers, res southeast cor Twelfth and G
Wescott Ed. (Wescott, Webb & Frary), res 2107 G
Wescott John, res 1242 Fourth
WESCOTT J. W., blacksmith and carriage maker, 513 to 519 Sixth, res 358 Tenth
WESCOTT, WEBB & FRARY (Ed. Wescott, S. E. Webb and Frank P. Frary), truckman, office northwest cor Sixth and H
Weseloh J. H. (Weseloh & Mann), res 1263 Columbia
Weseloh & Mann (J. H. Weseloh and W. M. Mann), proprietors Middletown Market, 1263 Columbia
West Al., cabinet maker, with A. B. Forman, res north side D near State
WEST AMERICAN SCIENTIST (THE), Charles Russell Orcutt editor and proprietor, office east side Sixth bet F and G, Union Block
WEST COAST REDWOOD CO., George D. Gray president, John Dolbeer vice-president, W. G. Mugan secretary, J. B. Winship general manager, Thomas M. Godfrey local manager, office and yards cor India and D
West C. M., physician, res Commercial Hotel
West James, sign writer, with Valentine & Valentine, res Walker House, cor Sixth and I
West J. B., builder and carpenter, res 554 Eighteenth
West O. C., shipping clerk, with Klauber & Levi, res 614 Eleventh
Western Union Telegraph Co., W. B. Broadwell, manager, office 1508 F
Weston D., res south side F bet Fourteenth and Fifteenth
Weston Howard, architect, res south side F bet Fourteenth and Fifteenth

Hotel Josephine, H. R. WARNER, Prop. Rates from $3 to $4 per day.
Orange Ave. bet. 3d & 4th, Coronado Beach.

COON & HURST, REAL ESTATE. Bargains in all the Additions to San Diego, Coronado Beach, City and County Property. The Business of non-residents will receive special attention. 1323 F STREET, P. O. box 1500

RANDALL BROTHERS, & KENNEDY, STAPLE AND FANCY GROCERIES, QUEENSWARE, 5th St., opp. 1st National Bank.

T. J. CAPPS & CO., REAL ESTATE Ag's MONEY LOANED. 1413 F St. bet. 5th & 6th

THOS. K. CARLIN FOR SIGNS

Fred N. Hamilton Keeps the best assortment of Pocket Knives, Carvers and Forks, Table Knives and Plateware to be found in the city. **721 Fifth St.** Central Build'g

Westover C. C. (Combination Co.), res Horton House
Westover Earl, real estate agent, res 616 E
Wetherbee G. A., foreman with George M. Wetherbee, res cor B and Arctic
WETHERBEE GEO. M., proprietor Wetherbee's Planing Mill, Bee-Hive and Box Factory, cor Arctic and G, opp A. T. & S. F. wharf, res on Arctic next to Mill, P. O. Box 823, Telephone 38
WETHERBEE'S PLANING MILL, Bee-Hive and Box Factory, George M. Wetherbee, proprietor, cor Arctic and G, opp A. T. & S. F. wharf
Wetmore A., proprietor "Next" barber shop, 1065 Fifth, res same
Wetmore F. R. (F. R. Wetmore & Co.), res north side Twenty-fourth bet G and H
WETMORE F. R. & CO. (F. R. Wetmore), real estate and insurance agents, and agents Hall's Safe and Lock Co., 1313 and 1315 E
WETMORE G. H., real estate broker, res Grand av bet Twenty-sixth and Twenty-seventh
Wetzel George, boarding-house, cor Fifth and B, Coronado Beach
Weyburn Eleeta Mrs. (widow), res 1262 Union
Weyms R. M., with Selwyn & Allison
Whalen L. W., real estate agent 908 Sixth, res 1528 E
Whaley George, waiter Orange Avenue Hotel, Coronado Beach
Whaley John, Constable, res 1219 D
Whaley L., carpenter, res Holt House
Whaley Thomas (Whaley & Dalton), res 933 State
WHALEY & DALTON (Thomas Whaley and R. H. Dalton), real estate agents 809 Fifth
Whealey William, waiter Hotel d'Europe
Whear R. P., retired, res 318 Seventh

The best investments can always be found at 824 FIFTH St. **San Diego Development Co.,** W. H. HOLABIRD, Manager.

LEVI & WERTHEIMER, Wallpaper & Decorations 764 Fifth.

All Kinds of Freight Handled. Office 324 D St. (Building.)

Visit La Jolla Park Cottage Hotel, O. G. WOOD, PROPRIETOR

Arnold, Jeffrey & Mouser, REAL ESTATE —Agents.— 862-864 6th St.

B. L. MUIR, REAL ESTATE AGENT, 1319 F STREET

FANCY GROCERIES, S. J. SELL, 705 FIFTH ST.

Otay Mesa, the Garden of the World, Guion, Hamilton & Hartley, S. W. cor. E and Sixth St. See colored page one.

Wheatly George S. (Lydick & Wheatly), clerk Southern California Lumber Co., res 1309 Second

Wheatly Warner, salesman San Diego Lumber Co., res 1309 Second

WHEATLY WILKINS T., manager Southern California Lumber Co., res 1309 Second

Wheeler Charles M., carpenter, res 615 Ash

Wheeler E. L., Mrs. (widow), res 445 Seventeenth

Wheeler E. T., apprentice surveyor, res 445 Seventeenth

WHEELER H. K., civil engineer and surveyor, office room 8, Brown Block, 561 Fifth, res southwest cor Third and E

Wheeler James B., salesman with Hamilton & Co., res The Leland, cor Sixth and E

WHEELER M. G., civil engineer, Young's Block, res 2843 H

Whelan M., with San Diego Lumber Company, res Ocean House

Whelpley D. W., deputy City Marshal and Collector, office Sun Building 930 Fourth, res 944 State

Whipple S. K., lumber inspector Coronado Beach Lumber Company, res Oxford Hotel, Coronado Beach

Whitaker Frank E. Mrs., res 46 and 47 Pierce-Morse Block

Whichter J. E. Jr., bookkeeper with Hanbury & Garvey, res Elite, 1142 D

White C. M. (McNamara & White), res 708 E

White Elmer, res 1633 State

White G. L., res Coronado Beach

White H. B., real estate dealer, res Windsor Hotel

White John, carpenter, res 1643 State

White John C., capitalist, res 1142 Third

White Robert H., bookkeeper with Coronado Beach Co., res Francisco House 1041 Sixth

White R. J., clerk with Schiller & Murtha, 826 State

White Sewing Machine Co., Geo. W. Marston agent, 801 and 803 Fifth

DODGE & BURBECK, BOOKSELLERS & STATIONERS, Cor. of Fifth and D Sts.

San Diego Implement Company, Foot of Fifth St. AGRICULTURAL IMPLEMENTS CARRIAGES WAGONS, ETC.

Putnam & Kilham Builders' and Heavy Hardware, Agricultural Implements Studebaker Wagons & Carriages

For special bargains call on Brookshire & Morse, Real Estate Brokers 821 Sixth St.

P. F. BACHMAN, Merchant Tailor, 863 Fifth bet. E and F.

SIGNS H. G. Williams E St bet 5th & 6th Telephone 99.

WHITE THEODORE F. (Charles S. Hardy & Co.), also cattle raiser at Tombstone, Arizona, res 520 Fourth

White W. D., bookkeeper Coronado Railroad Co., res Plaza Palace, 946 Third

White W. H. Stewart (Kimball, White & Co.), res Sun Building, cor Fourth and D

Whitehead Fred. G., stenographer, res 842 Tenth

Whiteus George, res Adella st., Coronado Beach

Whiting W. E., salesman, with Harville Bros. & Co., res 569 Sixteenth

Whitmore E., blacksmith, res 722 Eleventh

Whitmore O., blacksmith, 828 Fourth, res west side Eleventh bet F and G

Whitney E. E. (Asher, Whitney & Co.), res 726 Seventh

Whitney H. P., res cor National ave and Thirty-first, Whitney's add

Whitney L. E., teamster, res Orange ave bet Seventh and Eighth, Coronado Beach

Whitney Mary Mrs. (widow), agent for Electric Insoles, corsets, etc, res 545 Fourteenth

Whitsen W. W., shorthand, court reporter, res 734 Eleventh

Whittaker Henry S., residence Olive ave bet Twenty-sixth and Twenty-seventh, Reed & Hubbell's add

Whittam B. F., carpenter, res Loma ave near Orange ave, Coronado Beach

WHITTIER, FULLER & CO., W. E. Princely, manager, dealers in paints, oils, glass, sash, doors and blinds and artists materials, 639 Sixth

Whittle James T. (Jones & Whittle), res 1034 Fifth

Whitty Lida Miss, with G. A. Williams, res 818 Sixth

Whrigustt W., res Silvergate restaurant, P bet Twenty-first and Twenty-second, M. and S. add

Widner H. L. (Stuttz Dramatic Stock Co.), res 1347 Fourth

Long & Hickok, Real Estate Brokers, Property bought and sold in the city and country. Rents collected 1434 E St. Bet 5th & 6th (north side) Correspondence solicited. Taxes paid. P. O. Box 1192. San Diego, Cal.

Paints, Oils and Glass W. B. CORLISS, Cor. Sixth and G Sts

Sam'l G. Ingle "Quick Medal" Gasoline stoves Jewel Gasoline stoves | 725 to 729 FIFTH ST.

Leading Real Estate Brokers, Corner Fourth and D Sts., San Diego.
WOOLWINE, SPRIGG & NERNEY,

HART & STERN, Real Estate Brokers and Auctioneers, 827 and 829 Fifth St.,

Widrin Gabriel, tailor with I. Hauch, res south side Grand ave bet Twenty-eighth and Twenty-ninth, R. & H. add

Wiegand Paul, with Russ Lumber and Mill Company, res Middletown

Wiese John, machinist Standard Iron Works, res cor State and D

Wiggington W. M., with W. T. and P. M. Johnson, res northeast cor Grape and Second

Wightman A. J. (Craven, McConaughy and Wightman), res Union bet Ash and Beech

Wightman A. J., res 1223 State

WILBUR E. D., contractor and builder, shop 1040 Eighth, res 1042 Eighth

Wilcox John W., contractor, res west side Atlantic bet C and D

Wilkes Grant, porter with S. W. Craigue

Wilkins C. S. Mrs. (widow), real estate agent, res Olive ave, bet Twenty-sixth and Twenty-seventh, R. and H. add

WILKINS H. B., general freight and passenger agent California Southern Railway, and California Central Railway, office rooms 18 and 19, First National Bank Building, res east side Fifth bet Fir and Grape

Wilkins Willard S., real estate agent, res Olive ave, bet Twenty sixth and Twenty-seventh, R .and H. add

Wilkinson M. M., res 329 Twelfth

Willard Dr., physician, office and res 546 Fifth

Willard Joseph, draughtsman with Reid Bros., res southwest cor Fifth and Seventh

Williams Annie Mrs. (widow), res 803 F

Williams C. A. Mrs. (widow), res 818 Union

Williams C. A., steward, Oxford Hotel, Coronado Beach, res same

Williams Charles A., mechanic, res southside N bet Fifteenth and Sixteenth

Williams C. H., carpenter, res 840 Columbia

Pianos AND Organs on Installments at { CHASE'S MUSIC HOUSE.

ROSS & DOW, Office on E St. bet. 4th & 5th | Have the best bargains in the city. Be sure you call and see them

STANDARD FURNITURE CO., 521 and 523 FIFTH ST.

Turney & Fish, REAL ESTATE. The most reliable firm in San Diego 852 & 854 Sixth street, west side bet. E & F

MURRAY, McGARVIE & CO. Real Estate Brokers, 1405 E st. nr. 5th City and Country Property Bought and Sold on Commission. Special attention given to large properties.

Williams Clara M. Mrs. (widow), dressmaker, res northeast cor Twelfth and H

WILLIAMS C. R., proprietor San Diego Pharmacy, northeast cor Fifth and D, res room 34 First National Bank Building

Williams Ella Miss, dealer in curios and minerals, res 1920 I

Williams Eugene, res 1242 Fourth

Williams E. A., switchman C. S. R. R. Co., res Silver Gate Restaurant, P bet Twenty-first and Twenty-second, M. and S. add

Williams Frank, waiter Commercial Hotel

Williams George, waiter Florence Hotel

WILLIAMS G. A., importer and dealer in human hair, room 3 Sheldon Block, 818 Sixth, res same

Williams George B., carpenter, res 1356 Union

Williams George W., retired, res 1644 D

WILLIAMS H. G. (Williams & Metcalf), res St. James Hotel

Williams H. J., stairbuilder, res 1637 K

Williams J. F. Mrs., res 829 B

Williams J. L., real estate agent, res Orange ave nr Isabella ave, Coronado Beach

Williams L. A., teamster, res south side N bet Fifteenth and Sixteenth

Williams Lorinda M. Mrs. (widow), res 924 D

Williams Mary L. Miss, dressmaker, res 1049 Sixth

Williams Michael E., shipping clerk with Chadbourne Furniture Co., res Pickwick, 1029 Fourth

Williams Reed, street car driver, res 837 Fifth, up stairs

Williams S. M., stonemason, res M bet Twenty-second and Twenty-third, M. and S. add

Williams S. R., car driver, res Fifth bet E and F

Williams S. R. (Bradley & Williams), res 2245 C

Williams Thomas L., fish dealer, res northwest cor A and Atlantic

KNOX'S EL GAJON HOTEL, - A. L. KNOX, Proprietor.

Geo. M. Trousclair, Whitewashing, Kalsomining, And House Cleaning, carpets taken up beaten and put down and general job work done. Apply or leave orders at Russell's Barber shop, 5th St., bet. F & G. Or send orders through P. O. box, 427

Spach & Dranga Job Workers in every Discription of TIN, COPPER and SHEET IRON WORK, 1215 F.

Palace Crockery Store 844 to 848 5th st | Lamps and Silverplatedware

The purest and finest drugs used in prescriptions at **San Diego Pharmacy** **Cor. Fifth & D sts.** C. R. Williams, Proprietor.

Harville Bros & Co., see colored page opp. County Directory

E. Servantes & Son, Harness & Saddle Makers, 426 5th St., San Diego.

Go to A. E. Dodson & Co. FOR RELIABLE INSURANCE, **D St. bet. 4th & 5th**

Williams W. Eason, stenographer, First National Bank, res southwest cor Twelfth and J

WILLIAMS W. E., res 1644 D

Williams W., laborer, res Orange ave near Isabella, Coronado Beach

WILLIAMS & METCALF (H. G. Williams and W. M. Metcalf), sign painters, 1427 and 1429 E, bet Fifth and Sixth

Williamson S. A. Mrs., dressmaker and milliner, res 1528 E

Willner T., surveyor with City Engineer, res Holt House, 2376 H

Willow J. J., watchman at Consolidated National Bank, res 2358 K

Willson C. C., carpenter, res 754 Eighth

Willison W., res 754 Eighth

Wilmig A., brewer with National Brewing Co.'s bottling works, res 627 Ash

See also Willson.

Wilson Andrew, sailor, res east side H, foot of India

Wilson B. H. T. Mrs. (widow), res 1210 Cedar

Wilson Carrie Miss, res 614 Eleventh

Wilson Catherine Mrs. (widow), res 1634 Front

Wilson Charles, carpenter, res nr cor Seventh and A ave, Coronado Beach

Wilson Charles, cook with T. Lynn

Wilson E. Mrs. (widow), res south side F bet Eighth and Ninth

Wilson Ed., laborer, res orange ave nr Hotel del Coronado, Coronado Beach

Wilson E. W., salesman with Monahan & Armstrong, res The Elite, 1142 D

Wilson Francis, architect, cor Seventh and E, Coronado Beach, and Horton House

Wilson F. B., student Jordan & Atherton Commercial College

Newton & Burnell, **Real Estate Brokers,** 771 Fifth St. cor. F. Good Properties. Close Prices. Quick Work. Call and see us Branch office nr. Hotel del Coronado. Coronado Beach

Fine Business Suits Order to J. F. RYAN, MERCHANT TAILOR.

Burkhart & Bailey, REAL ESTATE BROKERS, No 643 Fifth St., Make investments; collect rents; pay taxes and act as agents for non-residents. Reference 1st National Bank, San Diego

SOUTH SAN DIEGO, G. Y. Gray, Gen'l Manager
M. L. OLMSTED, Superintendent. (see page 9.)

Wilson Frank S., salesman with Cline & Mumford, res 1468 Front
Wilson Frank, proprietor New Home Bakery, southwest cor Sixth and C, res same
Wilson George H., surveyor with Fox & Ryan, res 705 Ash, cor State
Wilson George H., blacksmith, res west side front bet Date and Cedar
Wilson Grace, domestic with C. M. Fenn, res 665 Seventh
Wilson J. B., passenger agent Chicago and Northwestern Railroad, also real estate agent, office room 9 Sheldon Block, res 1232 Fourteenth
Wilson James, machinist, ros Cottage Hotel
Wilson James D., real estate agent, res 2016 K
Wilson James D., engineer, res northside K bet Eleventh and Twelfth
Wilson John S., fruits, cigars and tobacco, 1308 F, res same
Wilson O., foreman, res Coronado Beach
Wilson Peter A., real estate agent, office 872 Fifth
Wilson Sadie Miss, res 444 Fourth
Wilson W., hack driver with Levi & Clark
WILSON WARREN, publisher and proprietor the San Diego Daily Sun and the San Diego Weekly Sun, office 918 Fourth, Sun Building, res 1106 C
Wilson W. F., real estate agent with F. R. Wetmore & Co., res Sun Building southwest cor Fourth and D
Wilson W. S., real estate agent, res 2730 J
Wiltse B. R., carpenter res I ave near Fifth, Coronado Beach
Winbigler G. H., electrician, 655 Sixth, res same
Winbigler Ira, carpenter, res cor Thirtieth and U, Choate's add
Winch Frank, bootblack, stand northeast cor Fifth and G, res northwest cor Third and G
Winchester Jos. (Winchester & Ferry), British Vice-Consulate, res east side Front, bet A and B

Payne & Pearce, REAL ESTATE AG'TS, Collect rents, pay taxes, etc. 822 Sixth St. Sheldon Block.

South San Diego Co. Headquarters C. A. BUSS & CO. Cor. FIFTH & E Sts.

E. Servantes & Son, Hatters & Furnishers
I. P. NIHELL, PLAZA STOVE STORE, FOURTH ST. near D.
Plain and Decorative Paper Hanging, **Miller & Coss,** 1614 H St.

HAMILTON & CO., General Supply Store, 709 to 719 Fifth. Branch Stores Coronado Beach and Oceanside.

Morgan & Hartzell, real estate brokers, 755 6th st. nr. p. o.
City and country property bought and sold. House renting agency. Notary Public.

WINCHESTER & FERRY (Jos. Winchester and John H. Ferry), commission merchants, office room 2, McGurck Block, 611 Fifth

Winder William, butcher, res 327 Eighth

Winder William A., physician and surgeon, res 729 Thirteenth

WINDSOR HOTEL, George E. Howard & Co., proprietors, east side Fourth, bet E and F

Wineman R. F. (San Diego Investment Co.), res McLure House, 1267 Fourth

Wing Chong, laundry, 416 Third

Wing Lee, laundry, 1302 I

Winkler Joe., barber, with J. Schaflein, res west side Ninth bet D and E

Winkler M. W., res 954 Ninth

WINKS GEORGE (The Globe Real Estate Office), res Tremont House

Winnek I. F., bookkeeper, with O. N. Sanford, res Olive ave bet Twenty-sixth and Twenty-seventh, L. & T. Co.'s add

Winsby E., foreman for San Diego Water Co., res 1115 G

Winsby F., caulker, res 1115 G

Winship J. B., general manager West Coast Redwood Co

Winslow Robert, res Oxford Hotel, Coronado Beach

Winston Ella Mrs. (widow), res 1208 H

Winston Laura Miss, music teacher, res 1208 H

Winter Frank X., baker and confectioner, 1022 Second, res same

Winter Joseph, proprietor San Diego Steam Cracker Bakery, and manufacturer of confectionery, 556 Fourth, res 554 Fourth

Winter William (Winter & Schuetze) res east side Eighth bet J and K

WINTER & SCHUETZE (William Winter and W. F. Schuetze), wholesale and retail butchers, 946 and 948 Fifth

Winterbank James, laborer, res east side H, foot of India

Hotel Josephine, H. R. Warner, prop. Rates $3 to $4 per day Orange ave., bet. 3d & 4th, Coronado Beach

COON & HURST, REAL ESTATE Bargains in all the Additions to San Diego, Coronado Beach, City and County property. The business of non-residents will receive prompt attention. 1323 F Street. P. O. Box 1500

RANDALL BROS. & KENNEDY, STAPLE AND FANCY GROCERIES, QUEENSWARE, 5th st., opp. First National Bank.

T. J. CAPPS & CO., Real Estate Ag'ts. MONEY LOANED. 1413 F st., bet. 5th and 6th.

THOS. K. CARLIN FOR SIGNS

Fred N. Hamilton Has been here since 1873, and has now the finest stock of HARDWARE to be found in San Diego. 721 FIFTH ST. Central Market Building

Winterburn George T., bookkeeper with Hamilton & Co., res 1246 Fourteenth

Winterburn J. Mrs. (widow), res 1246 Fourteenth

Winterburn W. H., clerk S. D. Title and Abstract Co., res 1246 Fourteenth

Winters E. M. Mrs., nurse, res—apply C. Chase's drug store, cor Fifth and F

Wise F. H., gasfitter, plumber, res 939 F

Wise J. A. Mrs., boarding-house, 229 Seventh

Wisecarver W. H., carpenter, res Twenty-eighth and Olive ave

Wiseman Joseph P., business manager San Diego Union

Witherby John (Archer & Witherby), res northeast cor Second and D

Witry L., waiter at St. James Hotel

Witt S. H. (S. D. Hunter & Co.), res S bet Thirty-fourth and Thirty-fifth, Hunter's add

Wold Charles, with San Diego Laundry, res 806 C

Wolf L., res The Pickwick, 1029 Fourth

WOLFSHEIMER C., cigars, tobacco and fruits, 710 Fifth, res 664 Twelfth

Wong Sing, laundry, cor H and Union

Wood Bros. (C. M. Wood and S. B. Wood), real estate agents, 1547 F

Wood C. M. (Wood Bros.), physician, res room 4 Marston Block

Wood Fremont E., bookkeeper with the Pacific Coast Land Bureau, res 721 Ash

Wood H. C., compositor San Diego Daily Union, res cor Eighth and E

Wood J. D., with John A. Helphingstine's Coronado Land office, res Florence Hotel

Wood J. M., salesman with Hamilton & Co., res southeast cor Eighth and H

W. H. Holabird, Manager. San Diego Development Co. 824 Fifth St. The finest city and country property.

WESCOTT, WEBB & FRARY, Truckmen, Sixth St., (Masonic Building.) Pianos, Safes and Furniture Moved. All kinds of Freight Handled.

LEVI & WERTHEIMER, ART GOODS, 764 5TH

La Jolla Park Cottage Hotel, O. G. Wood, Proprietor.

ARNOLD, JEFFREY & MOUSER Real Estate Agents, 862–864 6th St.

Otay Mesa! Best Climate in America. (see colored page 1).
Guion, Hamilton & Hartley, cor. E and 6th St., San Diego, Calif

Wood L. C., grocer northwest cor Fourth and C, res 2054 Fourth

WOOD OLIVER G., city salesman Pacific Coast Land Bureau and proprietor La Jolla Park Cottage Hotel, res La Jolla

Wood R. A., laborer, res west side India bet Juniper and Kalmia

WOOD R. M., managing editor San Diego Union, res St. James Hotel

Wood S. B. (Wood Bros.), res 741 Eleventh

Woodford Frank, surveyors' chainman, res 741 Eleventh

Woodford R. A. Mrs. (widow), res 741 Eleventh

Woodruff Edwin, carpenter, res southwest cor Ash and Atlantic

Woodruff Benj., insurance agent with R. W. Landrum, res 1940 India

Woodmansee D. W. Mrs., res 1053 Tenth

Woods E. Mrs., res cor National ave and Thirty-first, Whitney's add

Woods John A. (Woods & Harry), res St. James Hotel

Woods Kate G. P. Mrs. (widow), res 1812 Fourth

Woods O. B., salesman with Putnam Buckley & Co., res northeast cor Sixth and D

Woods Robert, res Bay View Hotel northeast cor Twelfth and I

WOODS & HARRY (John A. Woods and G. Y. Harry), plumbers, gas fitters and dealers in stoves, ranges and tinware, 734 Fifth

Woodson C. M., contractor and builder, res Boston ave bet Twenty-ninth and Thirtieth, R. & H. add

Woodward H. P. (H. P. Woodward & Co.), also physician, res 1144 First

WOODWARD H. P. & CO., (H. P. Woodward and H. A. Stiles), real estate brokers, 922 Sixth

Woof E. G. Mrs. (widow), res 317 Eleventh

Woof E. H., with Coronado Beach Co., res 317 Eleventh

SCHOOL SUPPLIES, Dodge & Burbeck, COR. FIFTH & D STS.

Buggies, Carriages, Farm Wagons, Etc.
S. D. I. C., Foot of Fifth St.

SILL, THE GROCER, 763 FIFTH, Telephone 77.

CORONADO BEACH — ASPECIALTY, B. L. Muir, 1319 F.

Putnam & Kilham, Builders' and Heavy Hardware, Agricultural Implements, Studebaker Wagons & Carriages

SIGNS | **H. G. Williams E St. bet 5th & 6th, Telephone 99**

Woof James H., bookkeeper, with Whittier, Fuller & Co., res 317 Eleventh

WOOLMAN J. H., plumber and gas fitter, 1630 F, res 351 Sixteenth

WOOLWINE, SPRIGG & NERNEY (W. D. Woolwine, J. C. Sprigg, Jr., and T. A. Nerney), real estate agents, Kuhn Building, northeast cor Fourth and D, and cor Orange and B aves. Coronado Beach

Woolwine W. D. (Woolwine Sprigg & Nerney), treasurer The San Diego Abstract Co., res 1506 D

WOOSTER AUG. G., attorney at law, inspector of abstracts and librarian at Public Library, office Consolidated Bank Block, southwest cor Fifth and G, res same

Worden E. C., mason, res west side Fifteenth, cor A

WORKS JOHN D., Judge Superior Court of San Diego County, office County Court-house, res 1668 Fifth

Works Lewis R., res 1668 Fifth

Wrampelmeier T. J., president Teralta Land and Water Co., and San Diego Water and Land Co., office room 10, Pierce-Morse Building, res southwest cor First and Elm

Wright Claude, student The Jordan & Atherton Commercial College

Wright E. A. Mrs. (widow), res 954 Ninth

Wright F., blacksmith with P. Koster, res Bay View Hotel

Wright Frank, with Southern California Lumber Company

Wright F. F. (F. F. Wright & Co.), 613 and 615 Fifth, res 1224 Tenth

WRIGHT F. F. & CO. (F. F. Wright), boots and shoes, 613 and 615 Fifth

Wright Henry, carpenter with San Diego Mf'g Co., res International Hotel

Wright H. A., carpenter, res Silvergate Restaurant P bet Twenty-first and Twenty-second, M. & S. add

Wright J., waiter at Horton House

John T. Long, CONTRACTOR & BUILDER, 1434 E St., P. O. box 1192. Estimates furnished on all kinds of Public and Private Buildings.

Don't Fail to see the list of **Brookshire & Morse** BEFORE BUYING PROPERTY IN SAN DIEGO OR CORONADO BEACH.

P. F. BACHMAN, MERCHANT TAILOR, 863 5th bet. E & F.

W. B. Corliss, Dealer in **Paints, Oils, Glass Wall Paper and Varnishes.** All kinds of Ready-Mixed paints. **Cor. 6th & G Sts.**

Superior Stoves and Ranges
——Elmwood Ranges——
Sam'l G. Ingle
725 to 729 Fifth St.
726 to 730 Sixth St.

For Bargains in Real Estate call on HART & STERN 827 and 829 Fifth St.

Wright James, carpenter, res Central Hotel 1122 D
Wright John, carpenter, res 737 Eighteenth
Wright J. C., waiter Oxford Hotel, Coronado Beach
Wright J. F., shooting gallery 425 Fifth, res same
Wright J. W., veterinary surgeon, res Bay View Hotel
Wright Mark H., res 1543 Sixth
Wright Robert A., fisherman, res Colton ave bet Twenty-eighth and Twenty-ninth, Reed & Hubbell's add
Wright R. L., real estate agent, office 744 Fifth, res 1112 Fir
Wright T. W. (G. W. Mauk & Co.), res 846 Columbia
Wright Thomas, fish dealer, res northwest cor A and Atlantic
WRIGHT W. D., proprietor The Senate Saloon, 425 Sixth, res east side Seventh bet I and J
Wright W. H., carpenter, res International Hotel, 666 First
Wright Mrs., res 954 Ninth
Wubbenhorst C. H., cook, res 2408 L
Wunscher Karl, laborer, res 2028 L
Wurtenberg D. S., clerk with H. A. Perry
Wurzburg H. J., clothing merchant, res 644 Twelfth
Wurzburg Henry J. (Kuhn, Wurzburg & Co.), res west side Twelfth bet G and H
Wurzell Joseph, barber, 514 Fifth

Y

Yale Nellie Miss, res Tremont House
Yates Mamie Miss (colored), domestic with Dr. Frank Hereford, res 1437 Fifth
YATES SAMUEL J., bookkeeper Standard Iron Works, res 453 Thirteenth

CHASE'S MUSIC HOUSE, 907 SIXTH ST., San Diego.

The San Diego Abstract Co., Chief Searchers of Records Offices cor. 4th & D Sts

Standard Furniture Co., Upholstery Goods, 521 & 523 5th

Ross & Dow, Real Estate Brokers Office on E St. bet. 4th & 5th

Turney & Fish We can give you the best bargains of any firm in the city. Why? Because we do a strictly legitimate business. **852-854 6th**

Geo. M. Trousclair, Whitewashing, Kalsomining And House Cleaning, carpets taken up, beaten and put down, and general job work done. Apply or leave orders at Russell's Barber shop, 5th St. bet. F & I. Or send orders through p. o. box 427.

San Diego Cornice Works, GALVANIZED IRON CORNICE, WINDOW CAPS, METALIC SKYLIGHTS, No. 215 F STREET

For Coronado Beach Property go to **Murray, McGarvie & Co.** Real Estate Brokers.
1405 E St. cor. of Fifth St.

Yeakre Charles, clerk with S. R. Lyons & Co., res 320 Sixth
Yearsley A. P., electrician, res 932 Union
Yellott George, barkeeper with Till. A. Burnes
Yellott William, bartender with Till. A. Burnes, res 1002 F
Ygera José, res east side Fourteenth, bet L and M
Yohan Otto A., engineer, res 1129 India
Yohsen John M., longshoreman, res east side H bet India and Columbia
Yonsen John M., longshoreman, res east side H, bet India and Hawthorn
Yordy C., collector on ferry boat, res 1234 India
Young A. S., chief cook Hotel Josephine, Coronado Beach
Young C. F,, compositor with Gould & Hutton, res The Leland
Young Flora Miss, school teacher, res The Revere, 1126 Fourth
Young F. C., with West Coast Redwood Co., res Bay View Hotel
Young George, teamster, res Holt House
Young George A., collector Coronado Beach Co., res Oxford Hotel, Coronado Beach
Young George E., res Oxford Hotel Coronado
Young H. D., produce dealer, res 723 Front
Young Herbert G., student Jordan & Atherton Commercial College
Young Jessie Miss, res 1528 E
Young J. N., real estate dealer, res southwest cor Sixth and Date
Young Louis, tinner with J. M. De Baun, res Commercial Hotel
Young L. B., tinner, res Commercial Hotel

YOUNG MEN'S CHRISTIAN ASSOCIATION, west side Fifth bet E and G, George W. Marston, president; Philip Morse, vice president; W. R. Rogers, treasurer and recording secretary; J. A. Rogers, general secretary

YOUNG MEN'S JOURNAL (The), Charles Russell Orcutt editor and publisher, office Y. M. C. A. Hall west side Fifth bet F and G

Knox's Hotel, First-class in every Appointment. El Cajon. Established in 1887.

Palace Crockery Store 844 to 848 5th St. TABLE GLASSWARE

The Finest line of Brushes & Combs at San Diego Pharmacy, Cor. 5th & D Sts. C. R. Williams, Pro.

Go to A. E. Dodson & CO., For Railroad Tickets at Cut Rates D St. bet 4th and 5th

Young Frank, butcher, res 620 E
Young Robert S., carpenter, res 348 Seventh
Young William W., insurance solicitor, with R. W. Landrum, res 742 Fourteenth
Young, surveyor, res room 48 The Bancroft
Young's Block, 767 Fifth
YOUNIE W. A., carpenter and builder, shop 1116 Fifth, res New Carleton Hotel
Younkin A. C. (Hendrick & Younkin), res 1060 Eleventh
Younkin Edward, stenographer, with Klauber & Levi, res 1060 Eleventh
Younkin William M., bookkeeper Consolidated National Bank, res 1060 Eleventh
Yuen Yuen, Chinese laundry, 427 Third
Yung Wah & Co., dealers in Chinese and Japanese goods, teas, crockery, etc., also employment agents, 939 Fifth

Z

Zahn C. D., cook with Charles Carroll, K bet Sixth and Seventh
Zamerrano Fred., teamster, res Old Town
Zappo Andrea, dishwasher with P. Carstulovich & Co.
Zeh Louis, waiter at Silver Gate Restaurant, P bet Twenty-first and Twenty-second, M. and S. add
Zeiman, barkeeper Horton House, res The Pickwick, 1029 Fourth
Zeisberg Frank, carpenter with San Diego Manufacturing Co., res Berlin House, Thirteenth
Zengeler E., saloon, 927 Fifth, res same

MEXICAN ART and CURIOSITY STORE. California, Arizona and New Mexico Curios. Novelties from all parts of the world. Cor. Fifth and F Streets

HARVILLE BROS. & CO., Wholesale and Retail Dealers in Wagons and Carriages, Hardwood, Fifth and K Streets, San Diego.

E. SERVANTES & SON, Harness and Saddle Makers, 426 5th St., San Diego.

Fine Dress Suits to Order J. F. RYAN, MERCHANT TAILOR

Burkhart & Bailey, Real Estate Brokers, members of the real estate exchange, No. 643 Fifth Street.. ☞Choice Business, Resident and County property. Ranch property sold in tracts to suit purchasers.

South San Diego, G. Y. GRAY, GENERAL MANAGER. M. L. OLMSTED, Superintendent. (See page 9)

Zerwer Fred, carpenter, res Boston ave, bet Twenty-seventh and Twenty-eighth, R. and H. add

Ziegler George, res Alameda House, cor Sixth and J

Zignego Louise Miss, milliner with Mrs. M. A. DeVoll, res 1422 H

Zimmerman William, nurseryman, res bet E and F and Third and Fourth, Coronado Beach

Zinn Archibald S., messenger w,th Western Union Telegraph Co., res west side Fifth, bet Maple and Nutmeg

Zinn C. C., res west side Fifth bet Maple and Nutmeg

Zinn F. W., res west side Fifth bet Maple and Nutmeg

Zinn Robert L., printer, with **FERGUSON, BUMGARDNER & CO.,** res west side Fifth bet Maple and Nutmeg

Zintgraff H. R. (Zintgraff & Petty), res Commercial Hotel

ZINTGRAFF & PETTY (H. R. Zintgraff and E. T. Petty), land agents, Gould Building, southwest cor Fourth and E

Zirker Morris, res 754 Eighth

Zorn Charles, cabinet maker and wood carver, 614 Fourth, res same

Zuckerman Oscar, clerk, Klauber & Levi, res Occidental House

Zud D., tailor, res K, bet Twenty-second and Twenty-first, M. & S. add

Payne & Pearce Do a General Real Estate Business at 822 Sixth St., (Sheldon Block.)

C A. Buss & Co. REAL ESTATE BROKERS. Coronado and City Property a Specialty. Corner of FIFTH and E Streets.

I. P. Nihell, Plaza Stove Store Fourth Street nr D.

FINE SIGNS MILLER & COSS, 1614 H STREET

HAMILTON & CO., Gen'l Supply Store, - 709 to 719 Fifth.
Branch Stores Coronado Beach and Oceanside.

Morgan & Hartzell Real Estate Brokers. 755 6th Street, near P. O.
City and Country Property Bought and Sold. House Renting Agency. Notary Public.

San Diego Daily and Weekly

SUN

TERMS IN ADVANCE:

DAILY.		WEEKLY.	
One year, by mail, - -	$10.00	One year, - - - - -	$2.50
Six months, " - -	5.00	Six months, - - - -	1.25
Three months, " - -	2.50	Three months, - - -	.75
Per week, delivered by Carrier, - - - - -	.25		

The Sun is Independent in Everything,

AND IS PREEMINENTLY A *NEWS*-PAPER.

The Daily receives the fullest Reports of the

ASSOCIATED PRESS,

And gives Special Attention to Local Topics of Interest.

The Weekly contains a Complete Summary of the Week's News.

Address,

WARREN WILSON,

SAN DIEGO, CAL.

Hotel Josephine, H. R. WARNER, Prop. Rates from $3 to $4 per day.
Orange Ave. bet. 3d & 4th, Coronado Beach.

COON & HURST, REAL ESTATE. Bargains in all the Additions to San Diego, Coronado Beach, City and Country Property. The Business of non-residents will receive special attention. 1323 F STREET, P. O. box 1500

RANDALL BROTHERS, & KENNEDY, STAPLE AND FANCY GROCERIES, QUEENSWARE, 5th St., opp. 1st National Bank.

T. J. CAPPS & CO., REAL ESTATE Ag's MONEY LOANED. 1413 F St. bet. 5th & 6th

THE PIERCE-MORSE BLOCK.

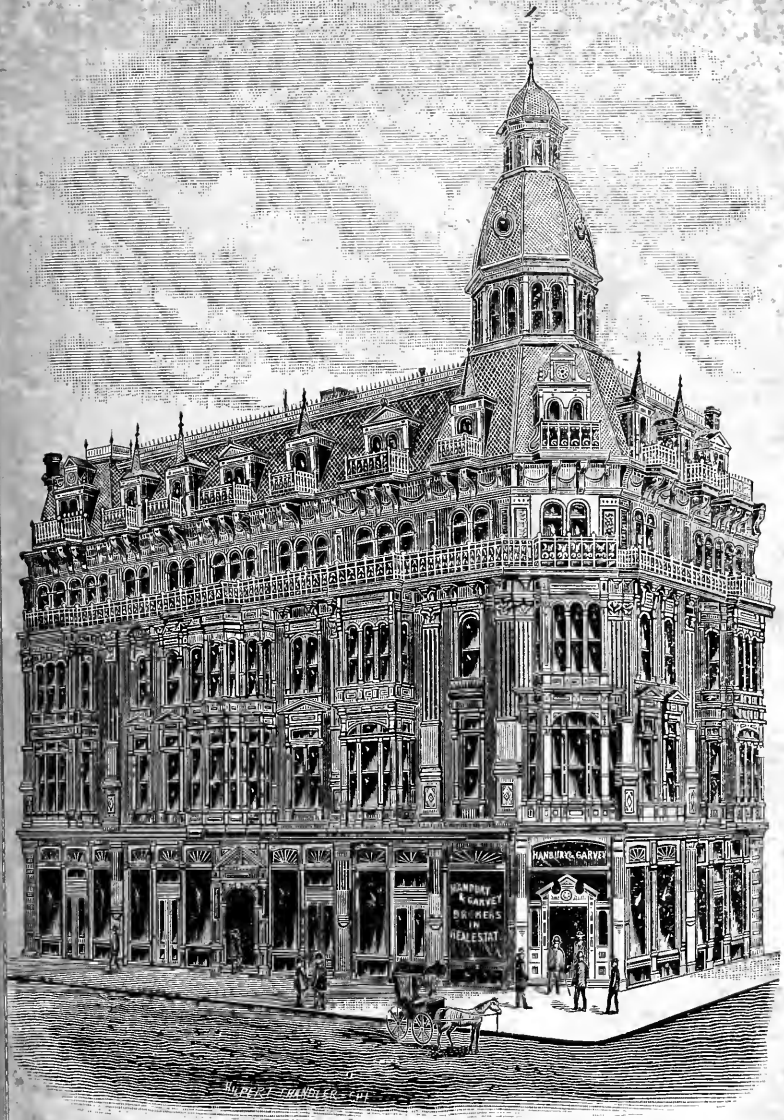

COMSTOCK & TROTSCHE,

The Leading Architects,

Constructed many of the Finest Buildings in San Diego Among which are the Pierce-Morse Block; Morse, Whaley and Dalton (about to be built); the residences of Mr. Jesse Shepard; of Colonel Dickinson, National City; Mr. Ralph Wright, Florence Heights, the Southwest Institute; the new South Pacific Hotel at Oceanside; Carlshad Hotel; San Marcos Hotel; the Bank Buildings at Oceanside, Escondido and Elsinore; the Coronado School-house, and many Others

---

OFFICES: ROOMS 18, 19 AND 20, PIERCE-MORSE BLOCK,
SAN DIEGO, CAL.

GEO. M. WETHERBEE.

[Telephone No. 38.]

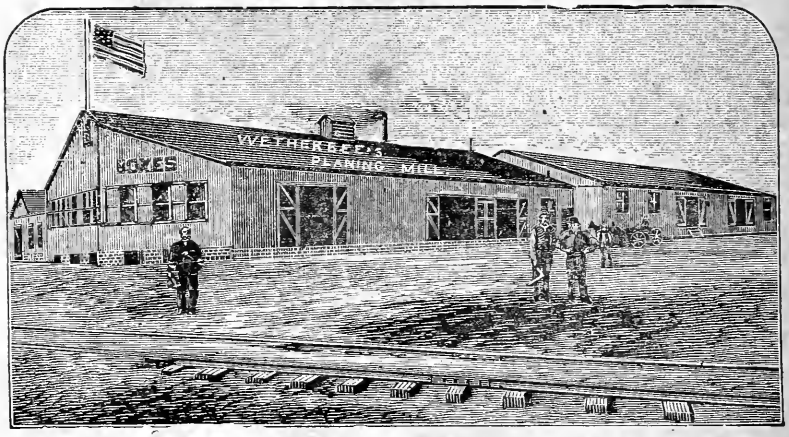

Planing Mill,

Bee Hive and Box Factory

BEE HIVES, SECTION BOXES, PACKING CASES, CASES AND CAN

Counters, Show Cases : : Stores and Offices Fitted Up.

Turning, Sawing, Planing, Mouldings, Shaping, Rustic, Scroll Sawin
House Finish of Every Description.

Honey and Water Tanks a Specialty.

Screen Doors and Windows. Doors and Sash Made to Order.

Steel-Barbed Wire Nails for Section Boxes.

HONEY CASES AND CANS:

Having added to my Factory a full line of Machinery for manufacturing Tin Cans, I now prepared to supply my customers with Five-Gallon Cans and Cases for the same, of a quality unequalled on this Coast. Each case and two cans are warranted to weigh the full standard tare of eighteen pounds. Price, $1.00.

Cor. G and Arctic Sts., - SAN DIEGO, CA.

THOS. K. CARLIN FOR SIGNS

Headquarters for Hardware at Fred. N. Hamilton's 721 Fifth
Extending through Central Market Building to 6th. Give him a call and get prices.

CLASSIFIED

BUSINESS DIRECTORY

OF SAN DIEGO CITY.

Accountants--Expert.

Fintzelberg Theo., 809 Fifth
Kenyon A. S., New Carleton Hotel

Agencies.
(See respective headings.)

Agricultural Implements.

Hamilton Fred. N., 721 Fifth
Hamilton & Co., 709 to 719 Fifth
Harville Bros. & Co., cor Fifth and K
Klauber & Levi, cor Fourth and H
LACEY & BAILHACHE, 225 to 235 Fifth
Newcom & Co., R. & H. add
Putnam & Kilham, cor Sixth and F
San Diego Implement, Commission and Storage Co., 213 Fifth
Stewart W. W. & Co., Fourth and K

Amusements--Places of

Leach's Opera House, 1018 D
Louis' Opera House, east side Fifth bet B and C
Ostrich Exhibit, Tenth and B, Coronado Beach
San Diego Boat House, P. C. S. Co.'s wharf foot of Fifth

Architects.

Ball Robert C., Sun Building
Bordwell, Kooken & Co., Reed-Pauly Block
Clements, Stannard & Co., 807 Seventh
COMSTOCK & TROTSCHE, Pierce-Morse Building
Dalrymple Frazier & Co., Fourth and D
DELANE & REIF, 826 Fifth
Falkenhan Jos., Fifth and Orange ave, Coronado Beach
Frick M. L., res 434 Tenth
Guenther Emil, 1529 F
McDougall B. & Son, 1326 D
Osgood R. E., Young's Block
Randall J. B. & Co., room 9 Brown Block
Reid Bros., First Nat. Bank Bldng.
Towle A. H., Young's Block

If you have property to sell or buy call on SAN DIEGO DEVELOPMENT CO., W. H. Holabird Manager. 824 FIFTH STREET.

First-class accommodations at LA JOLLA PARK COTTAGE HOTEL O. G. WOOD, PROPRIETOR.

Wescott, Webb & Frary, TRUCKMEN, Pianos, Safes and Furniture Moved. All Kinds of Freight Handled. 6th & H St. (MASONIC Building.)

LEVI & WERTHEIMER, Stationers and Booksellers, 764 FIFTH.

Arnold, Jeffrey & Mouser, REAL ESTATE —Agents.— 862-864 6th St.

B. L. MUIR, CORONADO BEACH PROPERTY

Crockery, Glassware and Choice Groceries at S. J. SILL'S 763 FIFTH

OTAY MESA! - The Place above all others for a Home!
(See ad of Guion, Hamilton & Hartley, page 1)

Art—Tile.

Art Palace, 924 Sixth
Dampf L., 962 Third
Ingle S. G., 725 to 729 Fifth

Art—Works of

Art Palace, 928 Sixth
Dampf L., 962 Third

Artificial Stone Manufacturers

Artificial Stone and Improvement Co., Reed-Pauly Block

Artists.

Black W. Thurston, Backesto Block
Dow E. W. Mrs., 1820 Fourth
Douglas A. H., Brown Block
Haus Lon. C., Sun Building
Horton Eva L. Mrs., 1039 Fourth
Levi Lottie J., Sheldon Block
Slade A. H., studio room 34- Plaza Palace Hotel
Stewart A. A. Mrs., 818 Sixth

Artists' Material.

Art Palace, 924 Sixth
Dampf, L., 962 Third
Dodge & Burbeck, cor Fifth and D
Levi & Wertheimer, 764 Fifth
Stevens & Packard, Pierce-Morse Building
Whittter, Fuller & Co., 639 Sixth

Art Teachers.

Congdon Lenore Miss, studie South Institute
Horton Eva L. Mrs., 1039 Fourth
Schaeffer Annie Miss, res 1371 Fifth

Assayers.

Hetrick & Co., 1014 D

Attorneys at Law.

Blanchard C. W., Horton Bank Blk

R. T. ROBERTS,
—Dealer in—
FRUITS, CANNED GOODS, VEGETABLES, CHOICE CONFECTIONERY, CIGARS AND TOBACCO
653 SIXTH.
I keep a full line of soaps, manufactured by the San Diego Soap and Chemical Works.

Boone N. L., Backesto Block
Capps T. J., 1413 F
Cassiday H. D., 1519 F
Chase Levi, Horton Bank Block, southwest cor Third and D
Collier & Mulford, room 14 Young's Block
Copeland James L., Court House
Conklin & Hughes, Backesto Block, 614 Fifth
Darby William, Sun Builking
Deakin J. E. Pierce-Morse Block
Dryden & Snyder, 1545 F
Fitch & Fuller, Kuhn building, cor Fourth and D
Foltz Clara S. Mrs., southeast cor Seventh and F
Francis W. H., 839 Sixth
Gatewood William Jeff., res Hotel Adelphi
Hackett S., res 434 Thirteenth
Henderson & McDonald, southwest cor Fifth and F
Hendrick & Younkin, room 2 1524 F
Hitchcock George N, 709 Sixth
Holland C. F., Horton Bank block southwest cor Third and D
Hume Charles E., res 832 Seventh
Humphrey William, 838 Sixth

DODGE & BURBECK, BLANK BOOKS AND LEGAL BLANKS, Cor. Fifth and D Sts.

Rushford Hollow Axle Farm Wagons. Replace Axle Free if Broken or Bent.

Putnam & Kilham Builders' and Heavy Hardware, Agricultural Implements Studebaker Wagons & Carriages

SIGNS H. G. Williams E St bet 5th & 6th Telephone 99.

Hunsaker & Britt, Backesto block 614 Fifth
Jenks C. C., 868 Fifth
Kew M., Young's block
King Samuel D, with South San Diego Co.
Leach & Parker, Horton Bank blk
Leovy Henry J., res north side F bet Nineteenth and Twentieth
Loveday Walter, Pierce-Morse blk
Lucas John M., southwest cor Fifth and F
Luce & Henderson, out as firm
McCormick S. C., Reed-Pauly blk
MacGrath P. W., 1812 Fourth
McNealy & Trippet, south side D bet Front and Union
Merriam F. B., 810 Fifth
Mills A. P., 1305 State
Mouser A. C., 864 Sixth
Paine J. O. W., 810 Fifth
Pannenberg Eugene, Bancroft bldg
Parrish & Mossholder, First National building
Pate Chas. E., Reed-Pauly block
Pierce Wm. L., res 1542 Union
Puterbaugh, Leovy & Humes, First National Bank building
Rawson M. L., Postoffice building
Robinson Jas. S., Bancroft building
Robinson, McFarland & Co., south side F bet Seventh and Eighth
Schutze Carl, Horton Bank block
Sloane & Sloane, 824 Fifth
Sprigg & Carter, Sun Building
Stewart & Barham, McGurck block
Sweet A. H., 854 Sixth
Titus H. L., City Hall
Watson Alex. G., 1432 E

Marks -&- Carwood,
PAINTERS & DECORATORS.
SIGN PAINTING.
—And Dealers in—
——PAPER HANGINGS——
Painting, Glazing and Paper Hanging to order, and all work warranted. Whitening, tinting and decorating a specialty.
723—FIFTH ST—723

Webb H. Watson, 1407 E
Wellborn, Jones & Van Dyke, Johnson block cor Fifth and E
Wooster A. G., southwest cor Fifth and G

Auctioneers.

Hart & Stern, 827 and 829 Fifth
McAfee Miller E., 1602 F
Scoones & Co., 822 Sixth
Weber Frank J., I bet Fifth and Sixth

Aurists

See Oculist and Aurist.

Awnings and Tent Makers.

Alexander R. G., 1132 D
Avery & Telefson, Atlantic and E
Kizer Charles E., 1526 I
Levi & Wertheimer, 764 Fifth

Bakers.

Carroll Charles, 746 Fifth and 961 Fourth
Castelli Silvio, 351 Fifth
Martini F., 725 Sixth
Mingo Steffane, Washington Square Old Town
Pfister Ferdinand, 1172 Fourth
Reusch J., Adella ave near Orange ave, Coronado Beach

Long & Hickok, Real Estate Brokers, 1434 E St. Bet 5th & 6th (north side) Property bought and sold in the city and country. Rents collected Correspondence solicited. Taxes paid. P. O. Box 1192. San Diego, Cal.

Paints, Oils and Glass W. B. CORLISS, Cor. Sixth and G Sts

For Coronado Property Brookshire & Morse 821 6th St. Go to

P. F. BACHMAN, Merchant Tailor, 863 Fifth bet. E and F.

Sam'l G. Ingle Iron pipe and Plumbers' Supplies, Mantle, grates and Fine Art Tiles. 725 to 729 FIFTH.

HART & STERN 827 & 829 FIFTH ST. Have the largest list of city and country property controlled by any one firm in the city.

Schaefer & Co., 769 Twelfth
Sorgatz B., 818 Fifth
Stoffer F., 1502 F
Wilson Frank, S W cor Sixth and C
Winter Frank, 1022 Second
Winter Joseph, 556 Fourth

Bands.

City Guard Band, Second bet D and E
Phœnix Band, 910 Sixth
Stuttz Band, 1018 D

Banks.

Commercial Bank, 837 Fifth
Consolidated National Bank, cor Fifth and G
First National Bank, cor Fifth and E
San Diego National Bank, cor Fifth and H
Savings Bank of San Diego County, cor Fifth and G

Bankers—Investment.

Fos W. N., 806 Fifth

Barbers.

Cohen Simon, 647 Fifth
Cotton & Moak, 1317 F
Dean J. H. T., 444 Fifth
Dufresne John B., 1306 F
Fierman H., Pierce Morse building
Friend W. G., Oxford Hotel, Coronado Beach
Graham R. H., 1016 Fourth
Hambach Martin, 509 Seventh
Hawkins Thomas, 918 Sixth
Hemsley J. G., 538 Fifth
Russell L., 436 Fifth
Russell R. G. W., 738 Fifth
Schaflein J., 644 Fifth

SOUTHERN CALIFORNIA

Land AND Option Bureau

822 SIXTH ST. Sheldon Block.

Auction Sales every Evening from 8 to 10 p. m. And do a general Real Estate business.

Shaddock F., National ave bet Twenty-ninth and Thirtieth
Sheads Ed. M., 1412 I
Shanks J. F., 314 Fifth
Smith William, 1442 H
Snider Charles, 722 Fifth
Sparrow F. A., 854 Fourth
Wendt A. G., Orange ave nr Third, Coronado Beach
Wetmore A., 1065 Fifth
Wurzell Joseph, 514 Fifth

Bath Houses.

Boughton M. Mrs., southwest cor Third and E
Caroline Bath House, foot of Sixth
Coronado Bath House, Boulevard near Hotel del Coronado, Coronado Beach
Gerlach G. W., on wharf foot Fifth
Heerandner John, foot of Sixth
Loucks J. H., west side Atlantic bet C and D
Mitchell and Jens, southwest cor D and Attantic
Sandell Charles E., 1057 Fifth
San Diego Bath House, Atlantic near D
Schaflein J., 644 Fifth
Snider Mrs. C., 722 Fifth

Sole Agents for the **BRADBURY** CHASE'S MUSIC HOUSE.

Ross & Dow Real Estate Dealers are the leading Coronado Beach Agents. They have the largest list and lowest prices. Office on E St. bet. Fourth and Fifth.

Legitimate Real Estate Bargains at the Offices of Woolwine, Sprigg & Nerney, 4th and D Sts., San Diego.

Crockery and Glassware, STANDARD FURNITURE CO., 521 and 523 FIFTH ST.

Turney & Fish, REAL ESTATE. We have the largest list of Choice Business, Residence and Acre Property. 852-854 6th St.

Geo. M. Trousclair, Whitewashing, Kalsomining, And House Cleaning, carpets taken up beaten and put down and general job work done. Apply or leave orders at Russell's Barber shop, 5th St., bet. F & G. Or send orders through P. O. box, 427

MURRAY, McGARVIE & CO., Real Estate Brokers.
Large Properties a Specialty. 1405 E ST., near FIFTH STREET.

Boat Houses.

Coronado Beach Boat House, Glorietta Bay, near Hotel del Coronado
Steadman R. B., P. C. S. S. Co.'s wharf, foot of Fifth

Beer Bottlers.

Benschuetz O. G., Second bet H and I
Clever Peter, Second bet H and I
Forster & Mayrhofer, northwest cor H and Fourth

Billiard Halls.

Burns Till A., 502 Fifth
Headquarters Billiard Parlor, 816 Sixth
Horton House Billiard Room
St. James Hotel Billiard Room

Blacksmiths.

Carey George W., 1521 H
Eubanks J. S., 1303 H
Hilb S., south side K bet Twelfth and Thirteenth
Koster P., 1303 F
Milner C. P., 372 Eighth
Parrott K. L., cor Eighth and I
Ray Bros., 554 Eighth
Roberson George, 445 Eighth
Wescott J. W., 513 to 519 Sixth
Whitmore O., 828 Fourth

Boarding Houses,

(See Lodging and Boarding Houses.)

Boiler Makers.

See Foundries and Machine Shops.

Book Binders and Blank Book Manufacturers,

Donne D. K., 832 Fourth
Schiller, R., 1033 F

C. J. HILDRETH,
Job ✲ Printing
✲ 1029 F STREET, ✲
Below Carlton Hotel, San Diego.

Booksellers and Stationers.

Daly John C., 1432 H
DODGE & BURBECK, northeast corner Fifth and D
Gilman Nat. M., 949 Fifth
Grovesteen J. H., 845 Fifth
Levi & Wertheimer, 762 to 766 Fifth
Newton & Burnell, cor Fifth and F
Stephens & Packard, Sixth near F Pierce-Morse Block
Turner A. M., 1440 E

Boot and Shoe Dealers.

Blochman M. & Son, 622 Fifth
Brown & Welisch, 544 Fifth
Cohen M., 642 Fifth
Combination Co., 623 to 627 Fifth
Dannenbaum J. & S. & Co., 815 to 821 Fifth
Epstine S., 507 Fifth
Hamilton & Co., Fifth
Jacob A. J., 636 Fifth
Lippmann & Kullmann, Bancroft Building
Llewelyn W., 728 Fifth
Robinson W. P., 651 Fifth
Rockfellow E. F., 759 Fifth
Van Zandt J. M., 758 Fifth
Wright F. F. & Co., 615 Fifth

Knox's Hotel Center of El Cajon Valley.
Best accomo lations. Don't Fail to visit while in San Diego.

Palace CROCKERY STORE | Wholesale and Retail
844 to 848 Fifth Steett.

San Diego Cornice Works, GALVANIZED IRON CORNICE, WINDOW CAPS, METALIC SKYLIGHTS, No. 215 F STREET

Soda Water with FRUIT SYRUPS and Cream at the
San Diego Pharmacy, C. R. Williams, Prop, cor. 5th and D streets

Flower, Jones & Co.,
REAL - ESTATE - BROKERS,
D STREET, between FOURTH and FIFTH.

A. E. Dodson & Co.,
Railroad Ticket Broker & Ins. Agent

Boot and Shoe Makers,

Brady Phil., 1512 I
Campbell A. D., 1329 E
Christensen C. A., 648 Fifth
Folcke Wilhelm, 1312 F
Grover N. B., north side I bet Eighth and Ninth
Hurst H. F., 1323 F
Inker George, east side Twelfth bet H and I
Llewelyn W., 728 Fifth
Locker Gustavus, 1309 E
Rockfellew E. F., 759 Fifth
Van Zandt J. M., 758 Fifth
Wellet Joseph, south side I bet Fourth and Fifth
Wright F. F. & Co., 615 Fifth

Box Makers—Wood

Wetherbee George M., cor G and Arctic

Box Makers - Paper

Donne D. K., 830 Fourth
Schiller R., 1031 F

Brewers

Diehl John, cor Fifth and B

Brewers' Agents

See Beer Bottlers.

Brick Manufacturers

Adams & Reed, 1417 H
Bowman & Co., Olive ave, Middletown
Coronado Brick Co., 1321 F
Oceanside Brick and Fuel Co., Reed-Pauly block

Building and Loan Association

San Diego Building and Loan Association, 809 Fifth

R. T. ROBERTS,
Dealer in
Vegetables, Cannes Goods,
Fruits, Choice Confectionery,
Cigars and Tobacco.
653 Sixth.
I keep a full line of Soaps manufactured by the San Diego Soap and Chemical Works.

Building Stone

See also Granite and Marble Works.

Artificial Stone and Improvement Company, Reed-Pauly block

Butchers—Wholesale

HARDY CHARLES S & CO., 505 Fifth
Selwyn & Allison, 751 and 551 Fifth

Butchers—Retail

See Meat Markets.

Cabinet Makers

Graham T. W., 1434 Sixth
Heath F. P., 153 Tenth
Marshall M. A., 924 Sixth
Stroele & Stammer, 470 Sixth
Zorn Charles, 614 Fourth

Carpet Beaters

Kreiss J. W. south side H bet Twenty-fifth and Twenty-Sixth

Carpet Dealers.

Dennenbaum J. & S. & Co., 815 to 821 Fifth
Gray & Co., 552 Fifth
Marston George W., cor Fifth and F

Mexican Art & Curiosity Store, Pottery from Guadalupe made by Aztec Indians. Cor. of 5th & F Sts

HARVILLE BROS. & CO., LIME CEMENT, PLASTER AND HAIR, Fifth and K Streets, San Diego

E. Servantes & Son, Harness & Saddle Makers, 426 5th St., San Diego.

Nearly all the fine custom tailors employed by J. F. RYAN, MERCHANT TAILOR

Whatever you want in real estate call on
BURKHART & BAILEY, Real Estate Brokers, No. 643 5th St.

I. P. NIHELL, PLAZA STOVE STORE, FOURTH ST. near D.

Illustrated Advertising Sign Work a Specialty Miller & Coss. 1614 H st

SOUTH SAN DIEGO, G. Y. Gray, Gen'l Manager
M. L. OLMSTED. Superintendent. (see page 9.)

Carpet Weavers.

Roebuch Elias, 457 Sixth

Carriage and Wagon Dealers.

Harville Bros. & Co., cor Fifth and K
LACEY & BAILHACHE, 225 to 235 Fifth
May E. P., cor A and California
Putnam & Kilham, 772 Sixth
San Diego Implement, Commission & Storage Co., 213 to 223 Fifth
Stewart W. W. & Co., K bet Fourth and Fifth
Taylor J. O., 1128 D
Wescott J. W. 513 Sixth

Carriage and Wagon Manufacturers.

Carey Gorge W., 1521 H
Evans Harvey, 445 Eighth
Milner C. P., 372 Eighth
Parrott K. L., cor Eighth and I
Ray Bros., 554 Eighth
Wescott J. W., 513 to 519 Sixth

Carriage and Wagon Material.

Harville Bros. & Co., cor Fifth and K
Klauber & Levi, cor Fourth and H
Putnam & Killham, 772 Sixth

Carriage Trimmers.

Kizer Charles E., 1526 I

Chinese and Japanese Fancy Goods.

Ah Quin, cor Third and J
Hoy Onn, 952 Third
Sun Lee Lung, 436 Third
Wee Hom, D near Fourth
Young Wah & Co., 939 Fifth

Chiropodist.

Born Charles, 1025 Fourth

COWLES BROS.,
Real Estate Agency.
Cor. F and 8th Sts.
City and Country Property For Sale.

Cigars and Tobacco—Wholesale.

Klauber & Levi, cor Fourth and H
Wertheimer L., 330 Fifth

Boston Cigar Store.
860 FIFTH ST.
Fine Imported and Domestic Cigars.
J. MANTZ, Proprietor.

Cigars and Tobacco—Retail.

Beers W. A., 526 Fifth
Bennett F. P., 646 Fifth
Birmingham Thomas, 250 Fifth
Bower M. D., 849 Sixth
Bradt & McKee, 968 Fifth
Burnes Till A., 502 Fifth
Caleno D. & Co., northwest cor Fifth and G
Campbell C. A., 1317 D
Cohn M., 642 Fifth
Devereaux William, 446 Seventh
Ellis E. E., 964 Fifth
Ervin & Stokes, 759 Sixth
Fox D. C., Orange av, nr Adella av, Coronado Beach
Goodwin Percy W., 743 Sixth
Gruggel D. E. Mrs., 871 Fifth
Hambach Martin, 509 Seventh
Heath J. A. 650 Fifth
Jameson A. A., 932 Fifth

Payne & Pearce The real estate agents. Free Carriages to show property. Office 822 6th, Sheldon Block

Loans Negotiated, Houses Rented and Rents Collected, P. O. Box 89
C. A. Buss & Co., cor. 5th and E.

HAMILTON & CO., **General Supply Store, 709 to 719 Fifth.**
Branch Stores Coronado Beach and Oceanside.

Morgan & Hartzell, real estate brokers, 755 6th st. nr. p. o.
City and country property bought and sold. House renting agency. Notary Public.

C. RAFFI,
Dealer in
General Groceries
Fine Wines & Liqnors a Specialty
Cigars, Tobacco, Fancy Goods & Notions
557 5th St., San Diego.

Johnson A. B. 1618 F
Johnson W. H., 1051 Fourth
Kopp L., 830 Fifth
Lemline L., 812 Fifth
Lewis Isador, 538 Fifth
Linoberg L., 545 Fifth
MANTZ J., 860 Fifth
McKee G. R., 825 Fifth
McKune J., southwest cor Fifth and I
Moody F. L., 841 Sixth
Nason M. C., cor Fourth and E
Newall C. W., 850 Fifth
Oldmeyer Oharlie, southwest cor Fifth and E
Randall Bros. & Kennedy, 909 Fifth
Ray T. W., 566 First
Riley James, 308 Ffth
Roberts R. T., 653 Sixth
Schuler L., 1430 I
Slator & Brownlee, Orange ave, bet First and Second, Coronado Beach
Solomon Jacob, 430 Fifth
Sovereen D. D., F bet Third and Fourth
Velbert John S., 1317 F
Violich E. Mrs., 446 Fifth
Weegar E. H., 645 Fifth
Wilson John S., 1308 F
Wolfsheimer Charles, 710

Cigar Manufacturers.

Devereaux William, 446 Seventh
Heinrich William, 2325 Twelfth
Schuler L., 1430 I

H. K. Wheeler
Civil Engineer and Surveyor.
Draughting and all kinds of Civil Engineering.
Office, Room 8, Brown Block.
501 5th, cor. H

Civil Engineers and Surveyors.

Brown L. M., Pierce-Morse Building
Capps E. M. 1413 F
Dalrymple & Frazier, cor Fourth and D
Davenport & Levet, Pierce-Morse Building
Dillingham John, res Bay View Hotel
Dare & Mason, Commercial Hotel
Fitzhugh W. M., 1342 D
Fox & Ryan, Marston Block
Frost N. S., 1342 D
Gray John W., 1342 D
Harris & Sproul, Pierce-Morse Building
Langrehn Henry C., 936 Fourth
Sanford O. N., Young's Block
Santee Homer, 1330 D
Santee Milton, 1330 D
Wheeler H. K., Brown Block
Wheeler M. G., Young's Block

Hotel Josephine, H. R. Warner, prop. Rates $3 to $4 per day
Orange ave., bet. 3d & 4th, Coronado Beach

COON & HURST, REAL ESTATE Bargains in all the Additions to San Diego, Coronado Beach, City and County property. The business of non-residents will receive prompt attention. 1323 F Street, P. O. Box 1500

RANDALL BROS. & KENNEDY, STAPLE AND FANCY GROCERIES, QUEENSWARE, 5th st., opp. First National Bank.

T. J. CAPPS & CO., Real Estate Ag'ts, Money Loan D. 1413 F st., bet. 5th and 6th.

THOS. K. CARLIN FOR SIGNS

WESCOTT, WEBB & FRARY, Truckmen, Sixth St., (Masonic Building.)
Pianos, Safes and Furniture Moved. All kinds of Freight Handled.

LEVI & WERTHEIMER, NOTIONS 764 FIFTH

Builders' Hardware, Mechanics' Tools, Pocket Knives, Table Cutlery Platedware, Tinware, Agateware, Ship Chandelry, Rubber Hose, Paints and Oils. Agricultural Tools. **Fred N. Hamilton, 721 5th**

Clothiers.

Brown & Welisch, 544 Fifth
Cohen M., 642 Fifth
Combination Co., 623 to 627 Fifth
Dennenbaum J. & S. & Co., 815 to 821 Fifth
Epstine S., 507 Fifth
Kuhn, Wurzburg & Co., 910 Fifth
Lippmann & Kullmann, Bancroft Building
Parkhurst O., 1125 D
Robinson W. P., 651 Fifth
Schiller & Murtha, cor Fifth and H

Coal Dealers—Wholesale.

San Diego Coal Co., 1417 H

Coal Dealers—Retail.

Clugston & Co., 1417 H
San Diego Coal Co., 1417 H
Simpson Bros., 825 Fifth

Collection Agencies

Fintzelberg Thoe., 809 Fifth
Lehman Robert F., F bet Fourth and Fifth
Russell James, 731 Fifth
San Diego Collection Bureau, 868 Fifth
Sellars Thomas, 809 Fifth

Commission Merchants.

Arms & Chappel, 237 to 241 Fifth
Auerbach S. E., Fifth near K
Barnett & Steele, 651 Sixth
Cline & Mumford, cor Fifth and D
LACEY & BAILHACHE, 225 to 235 Fifth
Lyons S. R. & Co., 316 to 320 Sixth
O'Connell P., 644 Fourth
San Diego Implement, Commission and Storage Co., 213 Fifth
Wentscher A. 330 Fifth
Winchester & Ferry, McGurck Blk
Stewart W. W. & Co., cor Fourth and K

Confectionery Manufacturers.

Chard R. J., Orange ave, bet Second and Third
Maxwell & Gilmore, 831 Fifth
Stevens L. W., 941 Fifth

Asher, Whitney & Co.,
Real—Estate—Brokers,
910 SIXTH ST.,
WE ALWAYS HAVE A LARGE SELECTION of Property on hand, both country and city. We also buy and sell on commission for non residents. We guarantee square dealings.

Confectioners.

Birmingham Thomas, 250 Fifth
Cline & Mumford, cor Fifth and D
Goodwin Percy W., 743 Sixth
Gruggel D. E. Mrs., 871 Fifth
Johnson W. H., 1031 Fourth
Martini F., 725 Sixth
Maxwell & Gilmore, 831 Fifth
Moody F. L., 841 Sixth
Pusey W., 463 Sixth
Ray T. W., 566 First
Roberts R. T., 653 Sixth
Schaefer & Co., 769 Twelfth
Smith Geo. P., 849 Sixth
Stevens L. W., 941 Fifth
Winter Frank X., 1022 Second

Consuls.

Figueroa Thomas Valdespino, Mexican, First National Bank Bldg
Winchester Jos., British, McGurck Block

Contractors and Builders.

Allspaugh, Russ House
Axmenn R., northeast cor F and Nineteenth
Bell John R., southwest cor California and Cedar
Benson D. P., 1240 Columbia
Boughton & Co., 841 Second
Blackmer J. A., New Carleton Hotel

San Diego Development Co., 824 Fifth St. San Diego, W. H. Holabird, Manager.
☞THE BEST CITY AND COUNTRY PROPERTY FOR SALE.

While at La Jolla Park Cottage Hotel
Visit the Wonderful Caves on the Beach.

ARNOLD, JEFFREY & MOUSER Real Estate Agents, 862-864 6th St.

BEST BARGAINS in REAL ESTATE at office of B. L. Muir, 1319 F

S. J. Sill, Groceries and Table Luxuries, 763 5th.

Otay Mesa! Free from Frost!
Guion, Hamilton & Hartley. S. W. cor. of E and Sixth St. (see colored page 1)

Brewster Horace 1319 First
Brookfield E. C. 614 Eleventh
Buck & Hancock, Fourth bet B and C
Burbeck L. D., 856 Ninth
Cantrell W. B., cor State and Olive
Chilton Charles, Holt House
Christensen J. P., 1415 Fifth
Coyne C. C., 2003 J
Cunningham C. W., 630 Eleventh
Darling O., 469 Fifteenth
Davidson George A., 2828 H
Day B. D., G bet Twenty-sixth and Twenty-seventh
Day J. G., Sun Building
Deering John, 951 Seventh
Douglas Charles T., 1644 A
Drysdale Mathew, 2315 K
Evert Charles J., 524 Seventh
Fitch L. E., 1329 State
Fitzpatrick W. F., The Belle View
Eloore J. M., 934 Union
Fox & Tinkler, 1620 H
Geddes George, 1056 First
Gloeckler Edward, 359 D
Gorham C., K bet Twenty-fourth and Twenty-fifth
Haas & Boulster, 1233 Fourth
Hall M. S., Twelfth and Thirteenth
Harding J. H., 1653 Union
Harris J. E., east side Ninth, bet B and C
Hooker W. G., 1169 Third
Horle S. F., 2350 H
Howard J. E., K bet Twenty-fourth and Twenty-fifth
Humeston R. C., 1137 Sixth
John Louis C., 918 C
Johndrew Jos., New Carleton Hotel
Johnson F. E., 408 Thirteenth
Journey George, 1740 D
Kidd William, 638 Third
Kneale Thomas, 320 Sixth
Kraetze F., cor Sixth and E, Coronado Beach
Ladd W. W., 553 Thirteenth
Landis H. M., M bet Twenty-first and Twenty-second
Lane D., cor Orange ave and Second, Coronado Beach
Large A. T. Jr., 755 Sixth

HOME-MADE TAFFY.
L. W. STEVENS,
JOBBER AND RETAIL DEALER IN
Candies and Nuts of the Season.
Roundtree's English Candies—Full line of French Candies, Crystalized Fruits, Etc.
Come and Sample them.
941 FIFTH ST., - SAN DIEGO, CAL.
P. O. Lock Box 400.

Levery H., 1943 Fifth
Levet J. B., northeast cor Date and First
Lewis I. J., K bet Twenty-second and Twenty-third
Lewis S. M., 1329 State
Long John T., 1434 E
McBean & Dunn, 862 Fourth
McHenry J. M., Cave, Middletown
Mingus D. F., 1122 Fifth
Neff G. M., 1340 Grape
Nihell Lawrence, 959 Fourth
Osburn F. W., 862 Fourth
Osburn William 842 Union
Page J. H., 714 D
Palmer A. J. W., 736 Fourteenth
Palmer J. D., 1143 State
Parrish F. E., 2044 Fourth
Pickett Z., 463 Nineteenth
Pollock J. S., H bet Twenty-fifth and Twenty-sixth
Poole W. A., The Elite
Querean Frank, northeast cor A and Twelfth
Rainey J. D., 2204 Fourth
Raymonnd J. D., south side A bet Fifth and Sixth
Reamer S. L., F, bet Ninth and and Tenth, Coronado Beach
Reed & Pennoyer, 739 Sixth
Reeder T. B., L bet Twenty-fifth and Twenty-sixth
Robinson Samuel, 946 Front
Rose Bowers L., 2436 H
Rouse E. N. 651 Third
Sage F., 340 Sixteenth

Mechanical Instruments, Opera Glasses and Gold Pens, Dodge & Burbeck, Cor. 5th & D Sts

"Acme Harrows," J. I. Case Headers," Red, White & Blue Mowers," Hay Rakes, S. D. I. C, Fifth st.

Putnam & Kilham, Builders' and Heavy Hardware, Agricultural Implements, Studebaker Wagons & Carriages

For special bargains call on Brookshire & Morse, Real Estate Brokers 821 Sixth St.

P. F. BACHMAN, MERCHANT TAILOR, 863 5th bet. E & F.

SIGNS | **H. G. Williams E St. bet 5th & 6th, Telephone 99**

Scott J. M., cor Fifth and E, Coronado Beach
Scovill S. N., National ave bet Twenty-ninth and Thirtieth
Severin Joseph, 2307 I
Shilling S. G., Second bet E and F
Tate T. J., 936 Fourth
Warren D., 641 Fifth
Wilbur E. D., 1040 Eighth
Wilcox John W., Atlantic, bet C and D
Younie W. A., 1116 Fifth

W. A. YOUNIE,

Carpenter, Builder, Cabinet Maker.

BANK, OFFICE AND STORE-FITTING A SPECIALTY.

WOOD MATELS. WIRE SCREENS.

1116 Fifth, opp. Louis' Opera House,

SAN DIEGO, CAL.

P. O. BOX 805.

Conveyancers.

See Notaries Public.

Cornice Works.

Haley & Gerow, 940 D
San Diego Cornice Works, 1215 F

County Produce Dealers.

Arms & Chappel, 237 to 241 Fifth

Cline & Mumford, cor Fifth and D
Golden M. J., 1315 F
Hamilton & Co., 709 to 719 Fifth
LACEY & BAILHACHE, 225 to 235 Fifth
Milich F. A., 458 Fifth
O'Connell P., 644 Fourth

Cracker Manufacturers.

Winter Joseph, 556 Fourth

Marks -&- Garwood,

PAINTERS & DECORATORS.

SIGN PAINTING.

—And Dealers in—

——PAPER HANGINGS——

Painting, Glazing and Paper Hanging to order, and all work warranted. Whitening, tinting and decorating a specialty.

723—FIFTH ST—723

—Palace * Crockery * Store—

Importers and Wholesale and Retail

BOYD & STAHEL, Props.

842 to 846 FIFTH ST, BET. E & F, SAN DIEGO, CAL.

Crockery and Glassware—Wholesale.

BOYD & STAHEL, 844 to 848 Fifth

Crockery and Glassware—Retail.

Blochman & Son, 622 Fifth
BOYD & STAHEL, 844 to 848 Fifth
Hamilton & Co., Fifth
Long Bros., 771 Fifth
Raffi G., 557 Fifth
Ramwell William, 1043 Fourth
Randall Bros. & Kennedy, 909 Fifth
Schoenfeld & Heyman, 521 Fifth
SILL S. J. 763 Fifth

Curiosity Dealers.

Blackmer E. T., 919 Sixth
Bragg L. C., 850 Fourth
San Diego Curiosity Store, cor Fifth and F
Spaulding & Smith, 612 Sixth

Dairymen.

Cooley & Northrop, IXL dairy, west side Fourteenth bet L and M

John T. Long, CONTRACTOR & BUILDER, 1434 E ST., P. O. box 1192. Estimates furnished on all kinds of Public and Private Buildings.

W. B. Corliss, Dealer in **Paints, Oils, Glass Wall Paper and Varnishes.** All kinds of Ready-Mixed paints. **Cor. 6th & G Sts.**

Sam'l G. Ingle (Successor to Williams & Ingle) Fine Art Tiles, Mantles & Grates 725 TO 729 5th

THE SAN DIEGO ABSTRACT CO., 4th and D Sts
The Records of San Diego County are Duplicated by

Large tracts subdivided and sold at auction or private sale by
Hart & Stern, 827 and 829 Fifth St.

Duncan Bros., South Chollas Valley
Griebnow L. B., 441 Thirteenth
Olds J. S., cor Twenty-first and Ash

Dentists.

Barnes F. J., Young's Block
Cave D., southwest cor Fifth and G
Coomes F. E., cor Fourth and D
Gildea B. M., Brown's Block
Gould H. W., north side C bet Fifth and Sixth
Lord Charles C., 813 Fifth
Mathews E. S., Reed-Pauly block
Philips & Harbison, Marston block, entrance 1422 F
Read W. S., Pierce-Morse building

Directory Publishers.

Maxwell Geo. W., Sun Building

Doors, Sash and Blind Manufacturies.

Perry H. A., cor First and I
Rosenbaum Fr. A., 1624 H
Russ Lumber and Mill Co., cor First and I
San Diego Lumber Co., yards and office L near Fifth
San Diego Manf'g Co., cor Eighth and B
Southern California Lumber Co., cor Third and J
West Coast Redwood Co., cor D and Arctic
Whittier, Fuller & Co., 639 Sixth

Draughting—Blue Printing.

Davenport & Levet, Pierce-Morse building

Dressmakers.

Barnett K. Mrs., Backesto block
BYRNE B. MRS., 1041 Fourth
Cooke J. M. Miss., 1219 Fourth
Donaldson L. A. Miss, north side F bet Tenth and Eleventh
Dunton H. W. Mrs., Sheldon block
Gastelo Julia Miss, 1254 First
Griebnow Augusta Miss, 441 Thirteenth

SOUTHERN CALIFORNIA
Land AND Option Bureau
822 SIXTH ST. Sheldon Block.
Auction Sales every Evening from 8 to 10 p. m. And do a general Real Estate business.

Guest B. F. Mrs., 1138 Fourth
Herold Amine Miss, K bet Twenty-fourth and Twenty-fifth, L. & T. Co.'s add
Hesthal A. Mrs., Brown block
Hickman R. H. Mrs., 655 Sixth
Hoare J. R. Mrs., cor Thirteenth and F
Hogue M. Mrs., 1042 Fifth
Horton Eva L. Mrs., 1039 Fourth
Humphrey C. D. Mrs., 1049 Fourth
Kendall M. A., southwest cor N and Sixteenth
Kerr & Sturges, 1604 F
Landis J. A. Mrs., 1619 F
Love M. A. Mrs., res 647 Front
McCleary L. Miss, 837 Fifth
Morle A. M. Mrs., room 4 McGurck block
Murphy H. B. Mrs., 923 Third
Musgrave M. A. Miss, room 13 McGurck block, 611 Fifth
Pearson Anna L. Mrs., room 2 Brown block
Poole W. A. Mrs., The Elite
Preyssing Bertha Mrs., 2422 K
Rhodes Julia Mrs., Kuhn building
Ryder S. A. Mme., room 38 Reed-Pauly block
Stern S. Mr. and Mrs., room 4, Johnson Block
Thompson A. F. Miss., 120 Sixteenth
Wells L. A. Mrs., room 6, Johnson Block
Wenman J. C. Mrs., 1138 Sixteenth

BUY All your Sheet Music and Small Instruments at CHASE'S MUSIC HOUSE

Laerman's Patent Sofa Bed-Lounge Best in the world. STANDARD FURNITURE CO., 521 and 523 FIFTH ST.

Ross & Dow, Insurance and Real Estate Brokers,

Turney & Fish, REAL ESTATE. The most reliable firm in San Diego 852 854 Sixth street, west side bet. E & F

For City Property, Coronado Beach Property, Rosville Property and Country Property go to MURRAY, McGARVIE & CO. 1405 E near Fifth Street.

Williams Clara M. Mrs., northeast cor Twelfth and H
Williams L. A. Mrs., Johnson Blk
Williams Mary L. Miss, 1049 Sixth

Druggists.

Boscher E. H., 571 Fifth
Chase Charles A., 802 Fifth
Daggett Henry, 770 Fifth
Handel D., northeast cor Sixth and H
Knox & Van Haren, 1120 Fourth
Millard F. R., 501 Fifth
Munger M. E. & Co., 936 Fifth
Slater & Brownlee, Orange ave bet First and Second, Coronado Beach
Williams C. R., cor Fifth and D

Dry Goods.

Blochman M. & Son, 622 Fifth
Combination Co., 623 to 627 Fifth
Dannenbaum J. & S. & Co., 815 to 821 Fifth
Hale George N. & Co., 953 Fifth
Hamilton & Co., 709 Fifth
Lippmann & Kullmann, Bancroft Building
Marston George W., cor Fifth and F
Prentice & Blum, 959 Fifth
Schiller & Murtha, cor Fifth and H

Dyers and Cleaners.

Hillman Henry, 1421 D
Newman & Brown, 819 Sixth
Sincere Henry, 644 Twelfth

Electric Supplies.

Fey George W., E near Fourth

Embalmers.

Archer & Witherby, 755 Fifth
Breese & Byers, cor Fourth and G
Gallagher & Schuebel, 657 Fourth
Lyford L. Dexter, McGurck Block

Employment Agents.

Curtin K. M. Mrs., 822 Sixth
Hall, Baker & Co., 911 Fifth

C. J. HILDRETH,
Job ✻ Printing
✻ 1029 F STREET, ✻
Below Carlton Hotel, San Diego.

Handley & Kelly, E bet Fourth and Fifth
Harney Ben., 930 Fifth
McGuire E. G., 917 Fifth
Smith & Barham, McGurck Block

Engravers—Wood.

Smith E. W., southwest cor Fifth and F

Examiners of Titles.

See Searcher of Records.

Express, Truck and Transfer Companies.

Lydick & Wheatly, cor Third and J
National City Transfer Co., 225 Fifth
San Diego and Coronado Transfer Co., 1321 E
Simpson Bros., 825 Fifth
Wells, Fargo & Co., northwest cor Sixth and H
Wescott, Webb & Frary, northwest cor Sixth and H

Feed Dealers.

See Hay, Grain and Feed Dealers.

Feed Mills.

Bidwell J., cor Eighth and L

Feed and Sale Stables.

Goodbody & Sons, Eighth to Ninth bet L and M
Ming Dan, 417 Tenth

Go to Knox's Hotel, El Cajon

Palace CROCKERY STORE Nos. 844 to 848 Fifth Street | BOYD & STAHEL

Geo. M. Trousclair, Whitewashing, Kalsomining And House Cleaning, carpets taken up, beaten and put down, and general job work done. Apply or leave orders at Russell's Barber shop, 5th St. bet. F & G. Or send orders through p. o. box 427.

Spach & Dranga Job Workers in every Description of TIN, COPPER and SHEET IRON WORK, 1215 F.

Elegant Perfumes & toilet soaps at the **San Diego Pharmacy,** Cor. Fifth and D sts C. R. WILLIAMS, Proprietor.

Go To **Flower, Jones & Co.,** For Choice Bargains in Real Estate, D St. bet. 4th and 5th

Moore I. M., cor Seventh and H
Shipley & Blethen, cor Thirteenth and K
Weber Frank, I bet Fifth and Sixth

Fence Manufacturers.

Fox W. O., 310 Fifth

Fish, Poultry and Game.

Golden M. J., 1315 F
Goodwin Percy W., 743 Sixth

Florists.

Bailey J. C., southeast cor Fourth and A ave, Coronado Beach
Brooks, Tisch & Co., 1634 F
Ford L. M., res northeast cor F and Ninth
O'Byrne M. J., Russ House
Orcutt Chas. R., 365 Twenty-first
San Diego Nursery, 1134 Fifth

Flume Companies.

San Diego Flume Co., Reed-Pauly block

Foundries.

San Diego Foundry, Alex. Moore proprietor, cor Ninth and M
Standard Iron Works, cor Seventh and L

Fruit Dealers.

Bower M. D., 849 Sixth
Caleno D. & Co., northwest cor Fifth and G
Chertos Castor, southest cor Fifth and H
Cline & Mumford, cor Fifth and D
Cohen B. Mrs., 718 Fifth
Cohen Charles, 2024 G
Fiorentino Antonio, southwest cor Sixth and E
Fox D. C., Orange ave near Adella Coronado Beach
Golden M. J., 1315 F
Goodwin Percy W., 743 Sixth
Gorman John W., 238 Seventeenth

R. T. ROBERTS,

Dealer in

Vegetables, Cannes Goods, Fruits, Choice Confectionery, Cigars and Tobacco.

653 Sixth.

I keep a full line of Soaps manufactured by the San Diego Soap and Chemical Works.

Gruggel D. E. Mrs., 871 Fifth
Johnson W. H., 2031 Fourth
Keefoover C. A. Mrs., south side F near Sixth
Milich F. A., 458 Fifth
Moody F. L., 841 Fifth
O'Connell P., 644 Fourth
Oldmeyer Charlie, southwest cor Fifth and E
Pusey W., 463 Sixth
Ramsey W., 316 Fifth
Roberts R. T., 653 Sixth
Smith George P., 849 Sixth
Solomon Jacob, 430 Fifth
Sovereen D. D., F bet Third and Fourth
Weegar E. H., 645 Fifth
Wilson John S., 1308 F
Wolfsheimer Charles, 710 Fifth

Furnished Rooms.

See Lodging Houses.

Furnishing Goods—Gents.

Blochman M. & Son, 622 Fifth
Brown & Welisch, 544 Fifth
Cohen M., 642 Fifth
Combination Co., 623 to 627 Fifth
Dannenbaum J. & S. & Co., 815 to 821 Fifth
Epstine S., 507 Fifth
Hale George N. & Co., 953 Fifth
Hamilton & Co., Fifth
Kuhn, Wurzburg & Co., 910 Fifth
Lippmann & Kullmann, Bancroft building
Parkhurst O., 1125 D

Newton & Burnell, **Real Estate Brokers,** 771 Fifth St. cor. F. Good Properties. Close Prices. Quick Work. Call and see us Branch office nr. Hotel del Coronado, Coronado Beach

HARVILLE BROS. & CO., Wholesale and Retail Dealers in Fifth and K Streets, San Diego. **Wagons and Carriages, Hardwood**

E. SERVANTES & SON, Harness and Saddle Makers, 426 5th St., San Diego.

Latest Goods and Fashions at
J. F. RYAN, MERCHANT TAILOR.

Burkhart & Bailey, **Real Estate Brokers.** (Members Real Estate Exchange) **643 Fifth St.** We have on our books the most desirable City and Country Property to be found in S. D.

South San Diego, G. Y. GRAY, GENERAL MANAGER.
M. L. OLMSTED, Superintendent. (See page 9)

Schiller & Murtha, cor Fifth and H
Stymmel J., 452 Fifth
Thompson J. H., 756 Fifth

Furniture Dealers.

Chadbourne Furniture Co., cor Third and D
Forman A. B., 565 Fifth
Frigerio Joseph, 504 Seventh
Gray & Co., 552 Fifth
Hankerson H. D. & Co., 914 Sixth
Lyons S. R. & Co., 316 to 320 Sixth
Murdoch & Thomas, 840 Sixth
Palmer O., 1058 Fifth
San Diego Furniture Co., 338 to 348 Fifth
Schoenfeld & Heyman, 521 Fifth
Stroele & Stammer, 480 Sixth
Walters W. P., 657 Fifth

Galvanized Iron Workers.

See Cornice Works.

Gas and Electric Light Companies.

Coronado Gas and Electric Light Co., northwest cor Second and J
San Diego Gas Co., 1417 H
San Diego Gas and Electric Light Co., 1417 H

Gas and Lamp Fixtures.

See also Plumbers and Gasfitters.

BOYD & STAHEL, 844 to 848 Fifth
San Diego Curiosity Store, cor Fifth and F

Gas Machines.

San Diego Light and Heat Co., 755 Sixth

Gasoline.

See Oils and Gasoline.

General Supply Stores.

Hamiltoh & Co., 709 to 719 Fifth

Grocers—Wholesale.

Cowden J. B., 903 Sixth
Hamilton & Co., 709 to 719 Fifth

COWLES & CO.,
Real Estate Agency.
Cor. F and H Sts.,
City and Country Property For Sale.

Klauber & Levi, cor Fourth and H

Grocers—Retail.

Rinz L. F., cor Tenth and F
Blochman M. & Son, 622 Fifth
Bonner W. M. & Son, southwest cor Eighteenth and H
Bradt & McKee, 968 Fifth
Bryant Bros., National ave bet Twenty-ninth and Thirtieth,
Cline & Mumford, cor Fifth and D
Cowden J. B., 903 Sixth
Cunningham N. Mrs., 548 F
Douglass & Watkins, 702 Fifth
Ervin & Stokes, 759 Sixth
Flynn H. E. Miss 970 Foont,
Fox D. C., Orange av near Adella, Coronado Beach
German J. D., 1047 Fourth
Gridley L. N., 557 Twelfth
Hamilton & Co., Fifth
Heath J. A., 650 Fifth
Heath & Son, 1072 Fifth
Heger G. Henry, 2148 K
Henry John, 1069 Fifth
Herz & Lyons, 1269 Columbia
Krause E. Mrs., 1905 K
Llneia D., Washington Square, Old Town
Manha & Bros., 2247 H
Mathewson J. A., cor Orange ave and Third
Mattes N., 1061 Fifth
Monahan & Armstrong, 1408 D
Munro John, 2503 K
Nason M. C., cor Fourth and E
Podesta & Caravia, 401 Fifth
Poulin P., 1131 D

PAYNE & PEARCE BUY AND SELL REAL ESTATE
822 Sixth St., Sheldon Block. On Commission. Correspondence Solicited.

I. P. Nihell, Plaza Stove Store Fourth Street nr D.

FINE SIGNS MILLER & COSS, 1614 H STREET

C. A. Buss & Co. Cor. of Fifth and E, Headquarters **South San Diego Co.,**

HAMILTON & CO., Gen'l Supply Store, - 709 to 719 Fifth.
Branch Stores Coronado Beach and Oceanside.

Morgan & Hartzell Real Estate Brokers. 755 6th Street, near P. O.
City and Country Property Bought and Sold. House Renting Agency. Notary Public.

Quinton John H., National ave bet Twenty-ninth and Thirtieth
Raffi G., 557 Fifth
Randall Bros. & Kennedy, 909 Fifth
Sandrock C., cor Taylor and Chestnut
Schaefer & Co., 769 Twelfth
Schulz & Nadro, 2206 K
Shaw Bros., 1469 India
SILL S. J., 763 Fifth
Sing Kee Co., 368 Third
Stack P. J., 1369 Columbia
Wood L. C., cor Fourth and C

Gun and Locksmiths.

Ecker & Kiessig, 639 Fifth
FEY GEORGE W., 1309 E
Heinrich L., 407 Seventh
Lemon W. T., 739 Sixth

Hair Stores,

Buskirk De Van, 1419 D
Delor S. T., res 811 F
Williams G. A., 818 Sixth

Hardware Stores.

Blochman M. & Son, 622 Fifth
Everett & Parker, 609 Fifth
Hamilton Fred. N., 715 Fifth
Julian & Son, 532 Fifth
Klauber & Levi, cor Fourth and H
Novelty Hardware Co., 1142 Fourth
Putnam & Kilham, cor Sixth and F
San Diego Trading Co., 527 Fifth

Harness and Saddlery.

Edwards C. J., 624 Fifth
Harville Bros. & Co., cor Fifth and K
May C. E., 570 Fifth
Montijo R. & Son, 503 Fifth
Servantes E. & Son, 428 Fifth

Hatters.

Thompson J. H., 756 Fifth

Hats and Caps.

Blochman M. & Son, 622 Fifth
Brown & Welisch, 544 Fifth

C. RAFFI,
Dealer in
General Groceries
Fine Wines & Liquors a Specialty
Cigars Tobacco, Fancy Goods & Notions
557 5th St., San Diego.

Combination Co., 623 to 627 Fifth
Dannenbaum J. & S. & Co., 815 to 821 Fifth
Epstine S., 507 Fifth
Hamilton & Co., 709 to 719 Fifth
Kuhn, Wurzburg & Co., 910 Fifth
San Diego Curiosity Store, 769 Fifth
Parkhurst O., 1125 D
Schiller & Murtha, cor Fifth and H
Thompson J. H., 756 Fifth
Wright F. F. & Co., McGurck Blk

Hay, Grain and Feed—Wholesale.

LACEY & BAILHACHE, 225 to 235 Fifth
Stewart W. W. & Co., K bet Fourth and Fifth
Winchester & Ferry, McGurck Blk

Hay, Grain and Feed Retail.

Arms & Chappel, 237 to 241 Fifth
Blethen Fred, south side K bet Twelfth and Thirteenth
Bovyer John A. & Co., 1313 G
Bradt & McKee, 968 Fifth
Flynn E. D., 968 Front
Grist & Cooley, southeast cor I and Eighth
LACEY & BAILHACHE, 225 to 235 Fifth
Lyons S. R. & Co., 316 to 320 Sixth
Pico Francisco & Co., G nr Union
PORTER R. K. & CO., 459 Fifth
Schroeder Charles E., 508 Fifth
Stewart W. W. & Co., Fourth and K

Hotel Josephine, H. R. WARNER, Prop. Rates from $3 to $4 per day.
Orange Ave. bet. 3d & 4th, Coronado Beach.

COON & HURST, REAL ESTATE. Bargains in all the Additions to San Diego, Coronado Beach, City and County Property. The Business of non-residents will receive special attention. 1323 F STREET, P. O. box 1500

RANDALL BROTHERS, & KENNEDY, STAPLE AND FANCY GROCERIES, QUEENSWARE, 5th St., opp. 1st National Bank.

T. J. CAPPS & CO., REAL ESTATE Ag's MONEY LOANED. 1413 F St. bet. 5th & 6th

THOS. K. CARLIN FOR SIGNS

Fred N. Hamilton Keeps the best assortment of Pocket Knives, Carvers and Forks, Table Knives and Plateware to be found in the city. 721 Fifth St. Central Build'g

Horse Shoers.
See also Blacksmiths.

Carey George W., 1521 H
Hilb S., south side K bet Twelfth and Thirteenth
Parrott K. L., cor Eighth and I
Wescott J. W., 513 to 519 Sixth

Hotels.

American Hotel, Washington Sq're, Old Town
Arlington Hotel, 623 F
Bay View Hotel, cor I and Twelfth
Belle View (The), cor Fourth and G
Berlin House, Thirteenth bet K and L
Brooklyn (The), 1629 E bet Seventh and Eighth
Central Hotel, 1120 and 1122 D
Commercial Hotel, cor Seventh and I
Cosmopolitan Hotel, 541 to 545 Fifth
Cosmopolitan Hotel, Washington Square, Old Town
Cottage Hotel, 1644 K
Farmers' Hotel, Seventh bet K and L
Florence Hotel, Fir bet Third and Fourth
Germania House, Seventh bet F and G
Horton House, D bet Third and Fourth
Hotel Adelphi, 1023 Front
Hotel del Coronado, Boulevard and Orange ave, Coronado Beach
Hotel d'Europe, 471 Fifth
Hotel Josephine, Orange ave, bet Third and Fourth; Coronado
International Hotel, 666 First
Mechanics' Hotel, southwest cor Fourth and H
New Carleton, northwest cor Third and F
New San Diego House, 805 State
Occidental Hotel, cor Seventh and I
Ocean House, 258 Seventh

Asher, Whitney & Co.,
Real—Estate—Brokers
910 SIXTH ST.
We always have a large selection of property on hand, both country and city. We also buy and sell on commission for non-residents. We guarantee square dealings.

Orange Avenue Hotel, cor Orange ave and Third, Coronado Beach
Oxford Hotel, cor Orange ave and First, Coronado Beach
Plaza Palace Hotel, 946 Third
Russ House, E bet Third and Fourth
St. James, northeast cor Sixth and F
Topeka House, cor Eighth and H
Fremont House, 1046 Third
Victoria Hotel, 240 Twelfth
Windsor Hotel, 837 to 847 Fourth

House Movers.

Heerandner & Ward, 620 Sixth
Palmer John D., State bet B and C

Ice Dealers.

Occidental Ice and Refrigerating Co., I near Second
UNION ICE CO., dealers in natural ice, west side California bet E and F

Ice Cream Manufacturers.

Carroll Chas., 746 Fifth
Hunelsbach Charles., Atlantic, bet A and B
Maxwell & Gilmore, 831 Fifth
Schaefer & Co., 769 Twelfth

Insurance Agents.

Brandt C. C., Brandt Block
Brownlee & Slater, Orange ave, bet First and Second, Coronado Beach

The best investments can always be found at 824 FIFTH St. San Diego Development Co., W. H. HOLABIRD, Manager.

Visit La Jolla Park Cottage Hotel, O. G. WOOD, PROPRIETOR

Wescott, Webb & Frary, TRUCKMEN, Pianos, Safes and Furniture Moved. All Kinds of Freight Handled. 6th & H St. (MASONIC Building.)

LEVI & WERTHEIMER, Wallpaper & Decorations 764 Fifth.

Arnold, Jeffrey & Mouser, REAL ESTATE —Agents.— 862-864 6th St.

Otay Mesa, the Garden of the World, Guion, Hamilton & Hartley, S. W. cor. E and Sixth St. See colored page one.

Clinkscales J. H., 846 Ninth
DeVoll H. H., office 1422 H
Dodson A. E. & Co., 1321 D
Dougherty & Vanclain 724 Fifth
Fintzelberg Theo., 809 Fifth
Guion, Hamilton & Hartley, southwest cor Sixth and F
Hall, Baker & Co., 911 Fifth
Hazzard & Seaton, 640 Fifth
Hensley & Platt, 822 Fifth
Heywood J. F., 1344 Seventh
Himebaugh H. H. & Co., 1525 F
Kaufman Moses M., 822 Sixth
Kies B. W. Sheldon Block
Landrum, Gooch & Co., Sun Building, 936 Fourth
Miller James A. & Co., Reed-Pauly Block
McClure Stewart, 1014 Fourth
Parker & Hamilton, 862 Fifth
Peirce & Niles, 915 Sixth
Ross & Dow, 1327 E
Scott Bros., 1014 Fourth
Webb & Averell, 1407 E
Wetmore F. R. & Co., 1315 E

Insurance Companies—Accident.

Fidelity and Casualty Co. of N. Y., Hazzard and Seaton, 638 Fifth
Pacific Surety Co. of S. F., Landrum, Gooch & Co., Sun build'g
Travelers' of Hartford, Parker & Hamilton, 862 Fifth

Insurance Companies—Fire.

Ætna of Hartford, Parker & Hamilton, 862 Fifth
Agricultural of N. Y., Hazzard & Seatton, 638 Fifth
Amazon of Cincinnati, H. H. Himebaugh, 1525 F
American Central of St Louis, H. H. Himebaugh, 1525 F
American Fire Insurance Co., Brownlee & Slater, Coronado
American of Philadelphia, Parker & Hamilton, 862 Fifth
American of Newark, Pierce & Niles Reed-Pauly block

HOME-MADE TAFFY.
L. W. STEVENS,
JOBBER AND RETAIL DEALER IN
Candies and Nuts of the Season.
Roundtree's English Candies—Full line of French Candies, Crystalized Fruits, Etc.
Come and Sample them.
941 Fifth St., - San Diego, Cal.
P. O. Lock Box 400.

Anglo-Nevada of S. F., James A. Miller & Co., Reed-Pauly block
Atlas of London, Scott Bros., 1014 Fourth
Boston Underwriters, Landrum, Gooch & Co., Sun building
Boylston of Boston, Scott Bros., 1014 Fourth
British America of Toronto, Landrum, Gooch & Co., Sun build'g
Californiia of Philadelphia, Parker & Hamilton, 862 Fifth
Citizens' of Missouri, Hazzard & Seaton, 638 Fifth
City of London of London, James A. Miller & Co., Reed-Pauly block
Clinton of New York, Landrum, Gooch & Co., Sun building
Commercial of California, Landrum, Gooch & Co., Sun build'g
Commercial Union of London, Parker & Hamilton, 862 Fifth
Concordia of Wisconsin, Landrum, Gooch & Co.
Connecticut of Hartford, F. R. Wetmore & Co. 735 Sixth
Continental of New York, Hazzard & Seaton, 638 Fifth
Fire Association of Philadelphia, Landrum, Gooch & Co., Sun building
Fire Ins. Ass'n. of London, Landrum, Gooch & Co., Sun building
Fireman's of N. Y., Hazzard & Seaton, 638 Fifth

DODGE & BURBECK, BOOKSELLERS & STATIONERS, Cor. of Fifth and D Sts.

B. L. MUIR, REAL ESTATE AGENT, 1319 FSTREET

FANCY GROCERIES, S. J. SILL, 763 FIFTH ST.

San Diego Implement Company, Foot of Fifth St. AGRICULTURAL IMPLEMENTS CARRIAGES WAGONS, ETC.

Putnam & Kilham Builders' and Heavy Hardware, Agricultural Implements Studebaker Wagons & Carriages

For Coronado Property Brookshire & Morse 821 6th st.

P. F. BACHMAN, Merchant Tailor, 863 Fifth bet. E and F.

SIGNS H. G. Williams E St bet 5th & 6th Telephone 99.

Fireman's Fund of Philadelphia, Parker & Hamilton, 862 Fifth
Franklin of Philadelphia, Landrum, Gooch & Co., Sun building
German American of Philadelphia, Parker & Hamilton, 862 Fifth
German of Freeport, Ill., Landrum, Gooch & Co., Sun building
German of New York, F. R. Wetmore & Co., 735 Sixth
Girard of Philadelphia, Hazzard & Seaton, 638 Fifth
Glen's Falls of N. Y., Landrum, Gooch & Co., Sun building
Guardian Co. of London, Peirce & Niles, Reed-Pauly block
Hamburg-Bremen of Germany, B. W. Kies, Sheldon block
Hamburg-Madgeberg of Hamburg, F. R. Wetmore & Co , 735 Sixth
Hartford Fire Ins. Co., Peirce & Niles, Reed-Pauly block
Helvetia of Switzerland, Scott Bros. 1041 Fourth
Home Mutual Ins. Co. of Calif., Pierce & Niles, Reed-Pauly blk
Howard of N. Y., Landrum, Gooch & Co., Sun building
Imperial of London, Parker & Hamilton, 862 Fifth
Insurance Co. of North America, Parker & Hamilton, 862 Fifth
Lion of London, Parker & Hamilton, 862 Fifth
Liverpool and London and Glove, Parker & Hamilton, 862 Fifth
London Assurance Corporation of London, James A. Miller & Co. Reed-Pauly block
London and Lancashire, Daugherty & Vanclaim, 724 Fifth
London and Lancashire, Peirce & Niles, Reed-Pauly block
Madgeburg of Madgeburg, F. R. Wetmore & Co., 735 Sixth
Manchester Ins. Co., Peirce & Niles, Reed-Pauly block
Mechanics' and Traders' of New Orleans, Flower, Jones & Co., 1321 D

MARKS & GARWOOD,
PAINTERS AND DECORATORS,
—And Dealers in—
—: PAPER HANGINGS :—
Painting, Glazing and Paper-hanging to order, and all work warranted. Whitening, tinting and decorating a specialty.
SIGN PAINTING,
723—FIFTH ST—723

Merchants' of N. J., Landrum, Gooch & Co., Sun building
National of Hartford, Peirce & Niles Reed-Pauly block
National of Ireland, Scott Bros. 1014 Fourth
New Orleans Underwrighters' Agency, Flower, Jones & Co., 1321 D
New York Underwrighters' Agency, Brownlee & Slater, Coronado
Niagara Fire Ins. Co, of N. Y., Ross & Dow, 1327 E
North British and Mercantile, Parker & Hamilton 862 Fifth
Northern Assurance Co. of London, James A. Miller & Co., Reed-Pauly block
North German of Hamburg, Landrum, Gooch & Co., Sun build'g
Oakland Home, Oakland, Parker & Hamilton, 862 Fifth
Oregon of Oregon, Hazzard & Seaton, 638 Fifth
Orient Ins. Co. of Hartford, Ross & Dow, 1327 E
Pennsylvania Fire Ins Co., Brownlee & Slater, Coronado Beach
Pennsylvania of Phila., Parker & Hamilton, 862 Fifth
Phoenix Ins. Co., Brownlee & Slater Coronado Beach
Phenix of Brooklyn, Parker & Hamilton, 862 Fifth
Phenix of Brooklyn, Guion, Hamilton & Hartley, southwest cor Sixth and E

Long & Hickok, Real Estate Brokers, Property bought and sold in the city and country. Rents collected
1434 E St. Bet 5th & 6th (north side) Correspondence solicited. Taxes paid. P. O. Box 1 92. San Diego, Cal.

W. B. Corliss, Dealer in Paints, Oils, Glass Wall Paper and Varnishes. All kinds of Ready-Mixed paints. Cor. 6th & G Sts.

Sam'l G. Ingle "Quick Medal" Gasoline stoves Jewel Gasoline stoves | 725 to 729 FIFTH ST.

WOOLWINE, SPRIGG & NERNEY, Leading Real Estate Brokers, Corner Fourth and D Sts., San Diego.

STANDARD FURNITURE CO., 521 and 523 FIFTH ST.

HART & STERN, **Real Estate Brokers and Auctioneers, 827 and 829 Fifth St.,**

Phœnix & Home, Parker and Hamilton, 862 Fifth
Phœnix and Home of N. Y., Brownlee & Slater, Coronado Beach
Phœnix of London, Parker & Hamilton, 862 Fifth
Queen of Liverpool, Scott Bros., 1014 Fourth
Royal, Norwich, Union and Lancashire of England, Landrum, Gooch & Co., Sun Building
Scottish, Union and National Ins. Co., Peirce & Niles, Reed-Pauly Block
South British and Nationol of New Zealand, James A. Miller & Co., Reed-Pauly Block
Southern of New Orleans, Flower, Jones & Co , 1321 D
Springfield of Massachusetts, Landrum, Gooch & Co., Sun Bldg
State Investment and Ins. Co., Peirce & Niles, Reed-Pauly Blk
St. Paul of Minnesota, Hazzard & Seaton, 638 Fifth
Sun Fire Office of London, Hazzard & Seaton, 638 Fifth
Sun Mutual of New Orleans, Flower, Jones & Co., 1321 D
Sun of California, Landrum, Gooch & Co., Sun Building
Svea of Gothenberg, Scott Bros., 1014 Fourth
Tutonia of New Orleans, Flower, Jones & Co., 1321 D
Union Ins. Co. of California, Peirce & Niles, Reed-Pauly Block
Union of New Zealand, Landrum, Gooch & Co., Sun Building
Union of Philadelphia, Landrum, Gooch & Co., Sun Building
Washington of Boston, Ross & Dow, 1327 E
Westcher of New York, Lewis, Allen & McDonald, 1021 H
Western of Toronto, Parker, & Hamilton, 862 Fifth
Williamsburg of City of Brooklyn, H. H. DeVoll, 1422 H

SOUTHERN CALIFORNIA
Land and Option Bureau
822 6th St., Sheldon Block
Auction Sales every Evening from 8 to 10, and do a geueral Real Estate Business.

Insurance Companies—Life.

Industrial Life Ass'n of Indianapolis, A. M. Thornburg, 640 Fifth
New York Life of N. Y., F. R. Wetmore & Co., 735 Sixth
Pacific Mutual Life Ins. Co., Theo. Fintzelberg, 809 Fifth
The Mutual Benefit Life Insurance Co. of New Jersey, Hazzard & Seaton, 638 Fifth

Insurance Companies - Plate Glass.

Metropolitan Plate Glass Ins Co. Hazzard & Seaton, 638 Fifth

Iron Works.

San Diego Foundry, cor Eighth and M
STANDARD IRON WORK3, cor Seventh and L

Jewelers and Watchmakers

Barclay J. A., F near Sixth, Pierce-Morse Building
Carter & Barker, 854 Fifth
Coonley George T. & Co., 657 Fifth
Davison & Co., 863 Fifth
German M., 745 Fifth
Jenks M. W., Sixth nr F, Pierce-Morse Building
JERAULD EDWIN Jr., 810 Fifth
Lewis Isador, 538 Fifth
Morrison R. R., 866 Fifth
Naylor K. C., 836 Fifth
Stymmel J., 452 Fifth

Pianos and Organs on Installments at CHASE'S MUSIC HOUSE.

ROSS & DOW, Office on E St. bet. 4th & 5th | Have the best bargains in the city. Be sure you call and see them

Turney & Fish We can give you the best bargains of any firm in the city. Why? Because we do a strictly legitimate business. **852-854 6th**

Geo. M. Trousclair, Whitewashing, Kalsomining, And House Cleaning, carpets taken up beaten and put down and general job work done. Apply or leave orders at Russell's Barber shop, 5th St., bet. F & G. Or send orders through P. O. box, 427

MURRAY, McGARVIE & CO. Real Estate Brokers, 1405 E st. nr. 5th City and Country Property Bought and Sold on Commission. Special attention given to large properties.

Tucker Charles, 936 Fifth

Job Printers

See Printers.

Justices of the Peace

Jones James P., 1024 D
Monroe Charles F, Sun Building

Laundries

American Laundry, cor Ninth and J
Davis J. M., Coronado Beach
DeCoursey H. Mrs., Atlantic bet G and H
O'Mahony J. J., 353 Sixth
Pignot A. Mrs., 1229 D
San Diego Laundry, cor State and E

Laundries—Chinese

Chang Wing, 459 Third
Charley, north side F, bet Fourteenth and Fifteenth
Chew Lee, west side Atlantic, bet D and E
Gee Wo, 646 Fourth
Hay Loy, 2240 K
Hong Sing, 449 Sixth
Jim Lee, 633 Third
Lun Sing, 2321 L
Sam Lee, cor Fourth and F
Sam Sing, M, cor Twenty-Second
San Gee, 415 Sixth
Sing High 1130 Front
Sing Lee, 830 C
Wang Sing, 725 H
Wing Chung, 416 Third
Wing Lee, 1302 I
Wong Sing, cor H and Union

Libraries

Public Library, southwest cor Fifth and G

Lime, Hair and Cement

Harville Bros. & Co., 267 Fifth
Stewart W. W. & Co., K bet Fourth and Fifth

Liquor Dealers—Wholesale

Blochman M. & Son, 622 Fifth

C. J. HILDRETH,

Job ✲ Printing

1029 F STREEH,

Below Carleton Hotel, San Diego.

Bochow F. G., 1427 H
Bouvier L, 720 Fifth
Cornwall, Polk & Co., 715 Fourth
Craigue S. W., 1458 H
Eschelbach Peter, cor Fifth and F
Fortlouis A. & Co., 619 Fifth
Klauber & Levi, 602 to 612 Fifth
Matfield George H, 903 Fifth
Raffi G., 557 Fifth

Liquor Dealers—Retail.

See Saloons.

Livery Stables.

Goddard E. F., cor Third and F
High Bros., cor Sixth and H
Hinton & Gordan, cor Second and D
Johnson W. T. and P. M., Grape, bet Second and Third
Kampling & Stoner, east side Third bet E and F
Levi & Clark, 521 Seventh
Levi & Netter, 1119 H
Ming Dan, 417 Tenth
Muir B. L., cor Union and G
Nason & Hickey, cor Seventh and J
Peters G. W., Orange ave nr First, Coronado Beach
Van Poser H., Fourteenth, bet K and L

Loan Offices.

See Pawn Brokers.

Locksmiths.

See Gun and Locksmiths

Lodging Houses.

Alameda House, southeast cor Sixth and J

KNOX'S EL CAJON HOTEL, - A. L. KNOX, Proprietor.

San Diego Cornice Works, GALVANIZED IRON CORNICE, WINDOW CAPS, METALIC SKYLIGHTS, No. 215 F STREET

Palace Crockery Store 844 to 848 5th st | Lamps and Silverplatedware

The purest and finest drugs used in prescriptions at **San Diego Pharmacy** **Cor. Fifth & D sts.** C. R. Williams, Proprietor.

Go to A. E. Dodson & Co. For Reliable Insurance, **D St. bet. 4th & 5th**

Arcade, 1207 D, Mrs. Frances Gallagher, proprietor
Bancroft (The), A. D. Keith, proprietor, cor Fifth and G., entrance 1423 G
Berlin House, east side Thirteenth bet K and L
Boughton M. Mrs., southwest cor Third and E
Burkett L. C., 1917 D
Brunswick (The), C. D., McClellan proprietor, cor Fifth and D
California House, 746 Third
Clark M. M. Miss, 958 Third
Clough M. A. Mrs., 1223 D
Cummings E. Mrs., 1267 Fourth
Davis W. E., 856 Fourth
Dean & Coburn, northwest cor Third and D
Dunnells S. S., 805 State
Elite (The), northwest cor Third and D
Eureka House, Peterson & Neilson proprietors, 553 Fifth
Forest M. A. Mrs., 918 Third
Francisco House, Mrs. Jennie A. Dann, proprietor, 1041 Sixth
Gates M. W., 245 Seventh
Gibbs H. B., 813 Fifth
Gibbs J. C., 813 Fifth
Giffin Annie Mrs., 746 Third
Hanna M. Mrs., 754 Eighth
Holland J. F., southeast cor Sixth and J
Holt House, Miss Lizzie Holt, proprietress, 2876 H
Husfield H. M., 1523 K
Ihlstrom & Hylund, cor Sixth and J
Jones L., near Orange and Isabella aves, Coronado Beach
Kelly Thomas J., 410, 412 and 416 F
Lane Edward, Third floor Sun bldg
LaClede, 1041 Fourth, Mrs. M. M. Trimble, proprietress
Leland (The), Mrs. L. S. Petry, proprietress, northeast cor Sixth and E
Lewis S. A., 529 Fifth
Lyman Charles C., 505 Sixth
Mathews M. F. Miss, 955 Fifth
McCormick D. J. Mrs., 650 Fourth

R. T. ROBERTS,
—Dealer in—
FRUITS, CANNED GOODS, VEGETABLES, CHOICE CONFECTIONERY, CIGARS AND TOBACCO
653 SIXTH.
I keep a full line of soaps, manufactured by the San Diego Soap and Chemical Works.

McIntosh Sarah A. Mrs., 922 Third
McLure House, 1267 Fourth, Mrs. E. Cummings, proprietress
Meyers Mary Mrs., Adella st., Coronado Beach
Mills Albert, 1629 F
Moore J. D., 316 Fifth
Newcomb S. Mrs., Adella st, Coronado Beach
Osborn B. T., cor Orange ave and Second, Coronado Beach
Page H. L. Mrs., 1126 Fourth
Pickwick (The), 1029 Fourth
Renton (The), 546 Fifth, C. A. Brown, proprietor
Revere (The), Mrs. H. L. Page, proprietress, 1126 Fourth
Ross William H., 360 Fifth
Schrimpf John, southeast cor Eighth and H
Singer E. Mrs., 1169 Third
St. Elmo, cor Second and H, Anderson & Doddridge, proprietors
Topeka House, cor Eighth and H
Vallalon Isabel Mrs., 552 Sixth
Wetzel George, cor Fifth and B, Coronado Beach
Wise J. A. Mrs., 229 Seventh

Lumber Dealers.

Russ Lumber and Mill Co., cor First and I
San Diego Lumber Co., L bet Fifth and H, office near cor Fifth and L

MEXICAN ART and CURIOSITY STORE. California, Arizona and New Mexico Curios. Novelties from all parts of the world. **Cor. Fifth and F Streets**

Harville Bros & Co., see colored page opp. County Directory

E. Servantes & Son, Harness & Saddle Makers, 426 5th St., San Diego.

Fine Business Suits to Order **J. F. RYAN, MERCHANT TAILOR.**

The San Diego

Daily Union:

THE LEADING JOURNAL

—— OF ——

SOUTHERN CALIFORNIA.

The Publishers invite the attention of the public to the lowing facts:

That the "DAILY UNION" has placed itself in the front ranks of journalism th city.
That its columns are replete with fresh news.
That it is ably edited.
That its corps of Reporters are energetic, and ever on the alert for news which gh be of public interest.
That it receives

Complete Dispatches of the Associated Press,

BEING IN FULL MEMBERSHIP WITH THE ASSOCIATION.

That its reading matter for families, especially on Sundays, can not be sur-
That its

Commercial, Financial, Shipping and Real Estate Reports

Are unusually Complete and Reliable.

ht its Circulation is MUCH LARGER *than that of any other paper printed in San Diego.*

DAILY UNION:	WEEKLY UNION:
$10.00 Per Year.	$3.00 Per Year.

Subscribe and Advertise.

Standard Iron Work

HUGHES AND CO., Proprietors.

MANUFACTURERS OF

All Kinds of Machinery House Fronts, Crestin

FENCING AND ORNAMENTAL WORK.

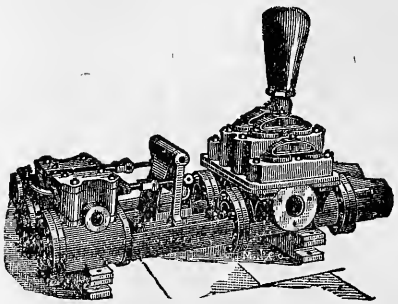

AGENTS FOR

Nelson Semi-Portable Engine and Boiler

ESTIMATES FURNISHED FOR SINGLE AND DOUBLE ACTING PUMPS,

ALL KINDS OF MACHINERY.

Brass and White Metal Castings Made to Order. Special Attenti
Paid to Forging of all Kinds.

Telephone No. 97. P. O. Box 698.

Cor. Seventh and L Sts., - SAN DIEGO, CAL.

Burkhart & Bailey, REAL ESTATE BROKERS. No 643 Fifth St., Make investments; collect rents; pay taxes and act as agents for non-residents. Reference 1st National Bank, San Diego

SOUTH SAN DIEGO, G. Y. Gray, Gen'l Manager
M. L. OLMSTED, Superintendent. (see page 9.)

Southern California Lumber Co. J bet Third and Fourth
West Coast Redwood Co., cor India and D

Machine Shops.

Coronado Machine Shops, Coronado Beach
Bidwell J., cor Eighth and L
Standard Iron Works, cor Seventh and L

Map Mounters.

Donne D. K., 832 Fourth

Mantles.

Art Palace, 924 Sixth
Ingle S. G., 725 to 729 Fifth
Putnam & Kilham, 772 Sixth

Marble and Granite Works.

San Diego Stone Yard, Marble and Granite Works, cor Union and D

Meat Markets.

Emig Adam, 958 Front
Gary William H,, cor Orange ave and C, Coronado Beach
HARDY CHARLES S. & CO., wholesale and retail butchers, 705 and 707 First
Mundelius C., northeast cor Sixteenth and L
Ring R., Orange ave, near Third, Coronado Beach
Roy & Meredith, 2243 H
Selwyn & Allison, 551 and 751 Fifth
Taylor & Co., 741 Sixth
Verlaque J. A., cor Sixth and E
Wagner W. J. & Co., 272 Sixteenth
Weseloh & Mann, 1263 Columbia
Winter & Schuetze, 946 Fifth

Merchant Tailors.

Anderson & Co., 1624 F
Bachman P. F., 863 Fifth
Ehrhardt, William J., 1021 H
Ekings Francis, northeast cor Fifth and D

COWLES & CO.,
Real Estate Agency.
Cor. F and H Sts.,
City and Country Property For Sale.

Hauch L., 950 Fifth
Kramer A., 1235 D
Kramer August, McGurck Block
Lehman Theodore, 754 Third
McHugh P., 858 Fourth
Ryan John F., 1409 E
SHORT BROS., 1436 H
Tobey M. B. H., 1213 D
Vernon J., 1435 G

Millinery Stores.

Buskirk De Van, 1419 D
De Voll M. A. Mrs., 1422 H
Everhart E. A. Miss, 807 Fifth
Grant S. F. Miss, 956 Third
Hesthal M. Mrs., 950 Third
Humphrey C. D. Mrs., 1049 Fourth
McGrayan M. A. Miss, 923 Fifth
Petitt J. Mrs., 853 Fifth
Sullivan N. V. Mrs., 926 Fifth
Williamson S. A. Mrs., E near Sixth

Mineral Water Dealers.

McGuire E. G., 917 Fifth

Music Teachers.

Darling Viola Miss, 469 Fifteenth
Engels P., 544 Beech
Hull Laura E. Miss, The Revere, 1126 Fourth
Juch I. Mrs., 847 Third
Kelley Wilford S., cor National ave and Twenty-eighth
Landis Nannie Miss, 1240 Tenth
Noble C. Miss, 841 Eleventh
Winston Laura Miss, 1208 H

Payne & Pearce, REAL ESTATE AG'TS, Collect rents, pay taxes, etc. 822 Sixth St. Sheldon Block.

South San Diego Co. Headquarters C. A. Buss & Co Cor. FIFTH & E Sts.

I. P. NIHELL, PLAZA STOVE STORE, FOURTH ST. near D.

Plain And Decorative Paper Hanging, **Miller & Coss,** 1614 H St,

HAMILTON & CO., General Supply Store, 709 to 719 Fifth.
Branch Stores Coronado Beach and Oceanside.

COON & HURST, REAL ESTATE Bargains in all the Additions to San Diego, Coronado Beach, City and County property. The business of non-residents will receive prompt attention. 1323 F Street. P. O. Box 1500

RANDALL BROS. & KENNEDY, STAPLE AND FANCY GROCERIES, —QUEENSWARE,— 5th st., opp. First National Bank

Morgan & Hartzell, real estate brokers, 755 6th st. nr. p. o.
City and country property bought and sold. House renting agency. Notary Public.

Musical Merchandise.

Blackmer E. T., 919 Sixth
Chase's Music House, 907 Sixth
Levi & Wertheimer, 764 Fifth

News Dealers.

Daly John, 1432 H
Dodge & Burbeck, cor Fifth and D
Gilman Nat M., 949 Fifth
Handley J. F., southeast cor Fifth and F
Levi & Wertheimer, 764 Fifth
Turner A. M., E bet Fifth and Sixth

Newspapers - Dailies.

Coronado Evening Murcury, offices Coronado Beach and 1327 E
Daily San Diegan, (evening), office 633 to 637 Fourth
San Diego Daily Bee, (morning), office 838 Fourth
San Diego Daily Sun, (evening), office Sun Building
San Diego Union, (morning,) 753 Sixth

Newspapers—Weeklies.

Sned-California Deutsche Zeitung, office 641 Fourth
Weekly San Diegan, office 633 to 637 Fourth
Weekly Sun, office Sun Building
Weekly Union, 753 Sixth

Notaries Public.

Dalton R. H., 809 Fifth
Dillar James A., 826 Fifth
Dougherty H. H., 724 Fifth
Garvey Richard, Pierce-Morse bldg
Higgins Frank J., 768 Fifth
Hitchcock George N., 709 Sixth
Holland C. F., Horton Bank Block, cor Third and D
Keating M., 1320 F
Morgan A. C., 755 Sixth
Nerney T. A., Fourth and D
Paine J. O. W., 810 Fifth
Sweet A. H., 854 Sixth

C. RAFFI,
Dealer in
General Groceries
Fine Wines & Liqnors a Specialty
Cigars, Tobacco, Fancy Goods & Notions
557 5th St., San Diego.

Thoustrup J. A. E., office with Klauber & Levi

Nurseries.

Baily J. C., cor Fourth and A ave, Coronado Beach
Brooks, Tisch & Co., 1634 F
Ford L. M., northeast cor F and Ninth
O'Byrne M. J., Russ House
San Diego Nursery, 1134 Fifth

Oculists and Aurists.

Payne J. R., 633 Tenth
Smart W. N., cor Fifth and C

Oil and Gasoline.

See also Grocers.

Davis E. F., Oil Co., office with S. G. Ingle

Painters—Carriage.

Pierce W. W., 539 Seventh
Ray Bros., 554 Eighth

Painters—House.

Anderson A. H., 1116 Fifth
Gray C. T., 1624 H
Jones & Whittel, 821 Seventh
Marks & Garwood, 723 Fifth
Middleton & Son, 1164 Fourth
Miller & Coss, 1614 H
Trousclair Geo. M., 1646 Front
Tway & Bean, Coronado Beach
Valentine & Valentine, 1309 G

Hotel Josephine, H. R. Warner, prop. Rates $3 to $4 per day
Orange ave., bet. 3d & 4th, Coronado Beach

T. J. CAPPS & CO., Real Estate Ag'ts. 1413 F st., bet. 5th and 6th.
MONEY LOANED.

THOS.K. CARLIN FOR SIGNS

Fred N. Hamilton Has been here since 1873, and has now the finest stock of HARDWARE to be found in San Diego.
721 FIFTH ST. Central Market Building

Painters—Sign.

Anderson A. H., 1116 Fifth
CARLIN THOMAS K., 1217 to 1221 D
Gray C. T., 1624 H
Jones & Whittle, 821 Seventh
Marks & Garwood, 723 Fifth
Miller & Coss, 1614 H
Pierce W. W., 539 Seventh
Valentine & Valentine, 1311 G
Williams & Metcalf, 1427 and 1429 E

Paints and Oils.

Corliss W. B., 704 Sixth
Gray C. T., 1624 H
Hamilton Fred. N., 721 Fifth
Hamilton & Co., 709 to 719 Fifth
Weeks' Elastic and Mineral Paint Co., 856 Fifth
Whittier, Fuller & Co., 639 Sixth

Paperhangers

Alexander, R. G., 1132 D
Gray C. T., 1624 H
Marks & Garwood, 723 Fifth
Middleton & Son, 1164 Fourth
Miller & Coss, 1614 Fourth
Valentine & Valentine, 1311 G

Pattern Makers.

Standard Iron Works, cor Seventh and L

Pawn Brokers.

Gibbons J. C., 660 Sixth

Pharmacists.
See Druggists

Photographers.

Blome J. H., cor Seventh and H
Daugherty & Shepherd, near Loma and Orange aves, Coronado Beach
Lenz J. M., 657 Fifth
Mendenhall H., 372 Fifth
Parker J. C., 740 Fifth
San Diego View Co,, 867 Fifth
Turner E. Winslow, 806 Fifth

Asher, Whitney & Co.,
Real—Estate—Brokers,
910 SIXTH ST.,

WE ALWAYS HAVE A LARGE SELECTION of Property on hand, both country and city. We also buy and sell on commission for non residents. We guarantee square dealings.

Physicians and Surgeons

Armstrong R., cor Third and F ave Coronado Beach
Barnes George William, 951 Sixth
Beale J. B. H., L, bet Twenty-second and Twenty-third
Bessac H. B., room 35, New Carleton Hotel
Burleigh W. E., cor Ivy and Brant
Burnham F. R., Pierce-Morse bldg
Burr A. C. Mrs., cor Fifth and C
Carson Edwin, 644 Ash
Churchill C. C., 848 Fourth
Conson A. H., cor Seventh and E
Day B. W., 643 Sixth
Davis T. A., Young's block
Davy R. B., Union bldg, cor Sixth and F
Doig J. R., Young's block
Eichler R., 931 Sixth
Escher J. F., Johnson block, cor Fifth and E
Fairbairn Thomas A., west side Sixth bet A and B
Fenn C. M., 651 Seventh
Garcia de Leon J. G., 1041 Fourth
Gildea B. M., M. D., D. D. S., office rooms 1 and 2, Brown's block, 561 Fifth
Gochensuer D., 1467 Fourth
Goss R. J., Sun building
Gray John F. S., Gilbert block, 955 Fifth
Gregg R. J., east side Twenty-third bet E and F
Griswoid L. D., 2730 J
Greig William, 1917 D
Hall T. D., 529 Fifth

W. H. Holabird, Manager. San Diego Development Co. 824 Fifth St. The finest city and country property.

WESCOTT, WEBB & FRARY, Truckmen. Sixth St., (Masonic Building.) Pianos, Safes and Furniture Moved. All kinds of Freight Handled.

LEVI & WERTHEIMER, ART GOODS, 764 5TH

La Jolla Park Cottage Hotel, O. G. Wood, Proprietor.

ARNOLD, JEFFREY & MOUSER Real Estate Agents, 862-864 6th St.

CORONADO BEACH PROPERTY A SPECIALTY, B. L. Muir, 1319 F.

SILL, THE GROCER, 763 FIFTH, Telephone 77.

Otay Mesa! Best Climate in America. (see colored page 1).
Guion, Hamilton & Hartley, cor. E and 6th St., San Diego Calif

Harper J. B., 830 Twelfth
Hereford Frank, 1417 D
Holman G. P., Pierce-Morse bldg
Huntington D. L., Florence Hotel
Johnson C. M., 955 Fifth
Keefe Thomas, 835 Fifth
Landis J. A., 1240 Tenth
Lukens J. H., Marston block
Lyford L. Dexter, McGurck block
Magee T. L., Backesto block
McCoy T. J., 1405 E
McDonald T. J., room 1, McGurck Block
McHatten A. H., southwest cor Fifth and G
McSwegan D., Kuhn Building
Mertzmann B. F., 1612 F
Millard F. R., 501 Fifth
Moore John T. 849 Fifth
Margan Addison, 951 Sixth
Morse S. A., New Carleton
Munger M. E., 936 Fifth
Murray E. E., 662 Sixth
Newland R. E., New Carleton
Nichols S. Mrs., 1045 Sixth
Northrup D. B., Brown Block, southeast cor Fifth and H
Northrup L., 837 Fifth
Nugent E., Backesto Block
Payne J. R., 633 Tenth
Payne J. W., 633 Tenth
Peterson B., 651 Sixteenth
Post L., 1230 Tenth
Potts Flora M., Commercial Hotel
Powers Dr., cor Ninth and E, Coronado Beach
Powers R. M., 1740 A
Reading J. W., Johnson Block, cor Fifth and E
Remondino P. C., St. James Hotel
Rood V. D., cor L and Twenty-second
Rupp D. F., 1620 F
Schmitt George H., 951 Fourth
Stockton T. C., 849 Fifth
Stone T. Ritchie, Pierce-Morse Bldg
Tabor I., Twenty-fourth bet K and L
Tabor Isaac, room 9, Reed-Pauly Block

HOME-MADE TAFFY.
L. W. STEVENS,
JOBBER AND RETAIL DEALER IN
Candies and Nuts of the Season.
Roundtree's English Candies—Full line of French Candies, Crystalized Fruits, Etc.
Come and Sample them.
941 FIFTH St., - SAN DIEGO, CAL.
P. O. Lock Box 400.

Teed A. C. Mrs., north side F bet Tenth and Eleventh
Tennant C. E., 833 Fifth
Valle C. C., 1050 Fifth
Wells H. L., 1535 F
Winder William A., 729 Thirteenth
Wood C. M., room 4 Marston block
Woodward H. P., 1144 First

Physicians—Homeopathic.

Nichols S. Mrs., 1045 Sixth

Physicians—Chinese.

Hing Dr., 435 Third

Pianos and Organs.

BLACKMER & CO., 919 Sixth
Buell E. J., 1053 Sixth
Chase's Music House, 907 Sixth
Lenz J. M., 657 Fifth

Picture Frame Manufacturers.

Art Palace 928 Sixth
Daly John C., 1432 H
Dampf L., 962 Third

Pipe Mfgrs—Water and Sewer.

Buck J. S., 302 Fifth

Planing Mills.

Ceronado Beach Planeing Mill
Mechanics' Mill, cor B and Second, Coronado Beach
Olsen, Graham & Weldon, cor H and Ninth

SCHOOL SUPPLIES, Dodge & Burbeck, COR. FIFTH & D STS.

Buggies, Carriages, Farm Wagons, Etc.
S. D. I. C., Foot of Fifth St.

Putnam & Kilham, Builders' and Heavy Hardware, Agricultural Implements, Studebaker Wagons & Carriages

For special bargains call on Brookshire & Morse, Real Estate Brokers 821 Sixth st.

P. F. BACHMAN, MERCHANT TAILOR, 863 5th bet. E & F.

SIGNS | **H. G. Williams E St. bet 5th & 6th, Telephone 99**

Perry H. A., cor First and I
San Diego Manufacturing Co., cor Eighth and B
Wetherbee George M., cor G and Arctic

Plumbers and Gasfitters.

De Baum J. M., 734 Sixth
Julian & Son, 532 Fifth
Kindler Albert, Seventh bet H and I
Leonard & Wade, Seventh bet E and F
Murphy T. J., 1324 F
Williams & Ingle, 725 Fifth
Woods & Harry, 734 Fifth
Woolman J. H., 1630 F

Plumbers' and Gasfitters' Supply.

Ingle S. G., 725 to 729 Fifth, and 726 to 730 Sixth

Pottery Manufacturers.

Buck J. S., 302 Fifth

Powder—Blasting.

Hamilton Fred N., 721 Fifth
Hamilton & Co., 709 to 719 Fifth
Harville Bros.,& Co.,cor Fifth and K
Stewart W. W. & Co., K bet Fourth and Fifth

Printers—Book and Job.

Dalmazzo F. M., Bancroft Building
FURGUSON, BUMGARDNER & CO., 834 and 836 Fourth
Gould & Hutton, 836 Third
Hildreth C. J., 1029 F
Paris George H., 806 Fifth
San Diego Union Co., 753 Sixth

Publishers.

Bee Publishing Co., publishers San Diego Daily Bee 838 Fourth
Cook H. C. & Co., publishers Semi-Tropical Planter, Bancroft bldg
Kamman C. F., publisher Sued-California Deutsche Zeitung, 641 Fourth
Maxwell Geo. W., publisher Maxwell's Directories, Sun Building, 936 Fourth
Orcutt Charles Russell, publisher West American Scientist and The Young Men's Journal, office Y. M. C. A. Hall
San Diegan Publishing Co., publishers Daily and Weekly San Diegan, 633 to 637 Fourth
San Diego Union Company, publishers the Daily and Weekly Union, 753 Sixth
Wagner Harr, publisher The Golden Era Magazine, Sheldon Block
Wilson Warren, publisher San Diego Daily and Weekly Sun, Sun Building

Railroad Ticket Brokers.

Dodson A. E., 1321 D

Illinois and Nebraska Headquarters

— FOR —

Real Estate.

THOMAS & HINKLE,

Agents.

Southeast cor. E & Sixth Sts.,

SAN DIEGO, CAL.

Real Estate Agents and Dealers

Adams & McGill, 1432 E
Agard W. E., 745 Fifth
Allen J. J., 1021 H
Allison Thomas, 1407 E

John T. Long, CONTRACTOR & BUILDER, 1434 E St., P. O. box 1192. Estimates furnished on all kinds of Public and Private Buildings.

W. B. Corliss, Dealer in **Paints, Oils, Glass, Wall Paper and Varnishes.** All kinds of Ready-Mixed paints. **Cor. 6th & G Sts.**

Superior Stoves and Ranges
——Elmwood Ranges——
Sam'l G. Ingle
725 to 729 Fifth St.
726 to 730 Sixth St.

For Bargains in Real Estate call on **HART & STERN 827 and 829 Fifth St.**

Marks -&- Garwood,
PAINTERS & DECORATORS.
SIGN PAINTING.
—And Dealers in—
——Paper Hangings——
Painting, Glazing and Paper Hanging to order, and all work warranted. Whitening, tinting and decorating a specialty.
723—FIFTH ST—723

SOUTHERN CALIFORNIA
Land and Option Bureau
822 SIXTH ST. Sheldon Block.
Auction Sales every Evening from 8 to 10 p. m. And do a general Real Estate business.

Arnold Jeffrey & Mouser, 862 and 864 Sixth
Artley & Price, 929 Fifth
Asher, Whitney & Co., 910 Sixth
Baird & Chapin, southwest cor Sixth and E
Bancroft & Good, 1533 F
Barbour A. E, & Co., 613 Fifth
Barrows H. L., 709 Sixth
Bates Frank E., Sun Building, 936 Fourth
Beauregard & Co., 845 Fifth
Betts E. W., 632 Sixth
Blaine & Thornburg, 1313 F
Bolle Theodore, 811 Seventh
Bothwell & Cowles, 1022 Fifth
Bovyer & Moore, 1313 G
Bowler Bros., 644 Eighth
BRADSHAW A. N., 1435 E
Brandt C. E., Brandt block
Brenning & Arms, 1339 E, nr Fifth
Brookshire & Morse, 821 Sixth
Brownlee & Slater, Orange ave bet First and Second, Coronado
Bryant, Cushman & Weeks, 856 Fifth
Buncher & Co., 862 Fourth
Burgess Charles, Orange ave, Coronado Beach
Burkhart & Bailey, 643 Fifth
Buss C. A. & Co., northeast cor Fifth and E
Butler & Sanborn, 1216 F
Callahan John, 1320 F
Cameron W. B., 848 Sixth
Capps T. J. & Co., 1413 F
Carlisle J. H., nr cor Orange and Loma avennes, Coronado
Carlson & Higgins, 768 Fifth
Choate & Storey, 832 Fifth
Clark C. H., northeast cor K and Twenty-fourth
Clark J. S. & Co., First Nat'l Bank Building
Clark & Mason, south side E bet Sixth and Seventh
Cloyd & Hayes, 1622 F
Combination Land Co., 958 Fifth
COON & HURST, 1323 F
Coronado Beach Co., First National Bank building
Cowan, Kinney & Co., 1237 E
Cowles & Co., cor Eighth and F
Craven, McConaughy & Wightman, 1637 F
Crichton W. & Co., 1641 F
Crittenden H. B., 824 Fifth
Crosby & Van Haren, 844 Sixth
Dake, Neely & Crosby, 913 Fifth
Dallos M., southeast cor Seventh and F
Davis & Bivins, 869 Fifth
DeVoll H. H., 1422 H
Dinsmore, Tennant & Co., 835 Fifth
Donecken & Lynn, 868 Fifth
Dougherty E., 936 Fourth
Dougherty & Vauclain, 724 Fifth
Dow & Clarke, 912 Sixth
Dow & Skelton, 1330 D
Drew Thos. F., 936 Fourth
Dunbar, Stanton & Day, 919 Fifth

CHASE'S MUSIC HOUSE, 907 SIXTH ST., San Diego.

Ross & Dow, Real Estate Brokers Office on E St. bet. 4th & 5th

The San Diego Abstract Co., Chief Searchers of Records Offices cor. 4th and D Sts

Standard Furniture Co., Upholstery Goods, 521 and 523 5th

Turney & Fish, REAL ESTATE. The most reliable firm in San Diego
852 854 Sixth street, west side bet. E & F

Geo. M. Trousclair, Whitewashing, Kalsomining And House Cleaning, carpets taken up, beaten and put down, and general job work done. Apply or leave orders at Russell's Barber shop, 5th St. bet. F & ‡. Or send orders through p. o. box 427.

Spach & Dranga Job Workers in every Discription of TIN, COPPER and SHEET IRON WORK, 1215 F.

For Coronado Beach Property go to Murray, McGarvie & Co. Real Estate Brokers.
1405 E St. cor. of Fifth St.

El Cajon Valley Co., Pierce-Morse block
Escondido Land and Town Co., 1504 F
Estudillo Land and Water Co. 861 Sixth
Ethridge & Selmser, 843 Sixth
Evans W. G., 1625 G
Ewing Jay, 847 Fifth
Fairfield J. W., 1022 Fifth
Ferris E., Horton House
Ferry & Baker, cor Eighth and F
Fish & Hogan, 752 Fifth
Flower, Jones & Co., 1321 D
Fox S. I., 1413 H
Frost Aaron, 1437 E
Furman & Crowell, 847 Sixth
Gassen A. G., 768 Fifth
Gay T. R. & Co., 744 Fifth
Gillmore & Co., 865 Sixth
Gilman B. M., 949 Fifth
Goodwin Leonard, 917 Fifth
Goujon E. & Co., Pierce-Morse bldg
Grainger & Noble, 1607 F
Graham & Collier, Young's block
Gray, Thomas & McGiffert, southeast cor Seventh and F
Gray & Haire, 1012 Fourth
Gray & Kerr, 1342 D
Green F. McD. & Co., 1637 F
Guion, Hamilton & Hartley, southwest cor Sixth & E
Hale D. P., 1328 D
Hall, Baker & Co., 911 Fifth
Hamilton & Stevens., 862 Fifth
Hammond & Castle, 1326 D
Hanbury & Garvey, Pierce-Morse Building
Handley, Kelley & Co., 1427 F
Harney Ben, 930 Fifth
Hart & Stern, 827 and 829 Fifth
Hartupee J. H. & Co., 842 Fourth
Hayes T. J., 1533 F
Hazzard Geo. W., 640 Fifth
Heath C. E. & Co., 1419 F
Helphingstine John A., cor Third and D
Hensley & Platt, 822 Fifth
Hetrich & Co., 1014 D
Hewitt D. H. & Co., 845 Sixth
Higgins A. E. & Co., 858 Fifth

C. J. HILDRETH,
Job ✻ Printing
✻ 1029 F STREET, ✻
Below Carlton Hotel, San Diego.

Higgins Herbert R., 858 Fifth
Himebaugh H. H. & Co., 1525 F
Holabird W. H. 824 Fifth
Hosmer & Dearborn, 1321 F
Houx & Shilling, 1614 F
Howard & Lyons, 958 and 960 Fifth
Humphrey & Co., 838 Sixth
Hunt J. S., F bet Sixth and Seventh
Hunt S. D. & Co., 1432 E
Hunt & Roberts, 1537 F
Ihlstrom & Hylund, cor M and Twenty-fourth
International Company of Mexico. First National Bank building
Jackson Henry, Supt. C. B. Co., office Orange ave bet First and Second, Coronado Beach
Jewell & Co., 837 Fifth
Jones R. C., assistant manager Real Estate Exchange
Kaufman Moses M., 822 Sixth
Keating M., 1320 F
Kies B. W., Sheldon block
Kimes & McGurck, 620 Sixth
Kirby & Beam, 826 Sixth
Kline W. B., 640 Fifth
Kroff & Barnes, 859 Fifth
Landrum & Gooch, Sun building
Lang & Lundeen, 1529 F
La Tourrette & Jones, 838 Fifth
La Veine & Butler, 1013 Fifth
Le Boulanger F., 862 Fourth
Lee, Harris & Co., 1311 F
Lehman R. F., F. bet Fourth and Fifth
Lehnhard & Jacobs, 834 Fourth
Lencadia Co., 958 Fifth
Lewis & Stocking, 752 Fifth

Knox's Hotel, First-class in every Appointment.
El Cajon. Established in 1887.

Palace Crockery Store 844 to 848 5th St. TABLE GLASSWARE

Elegant Perfumes & toilet soaps at the **San Diego Pharmacy,** Cor. Fifth and D sts C. R. WILLIAMS, Proprietor.

Go To **Flower, Jones & Co.,** For Choice Bargains in Real Estate, D St. bet. 4th and 5th

Long & Hickok, 1434 E
Louis Isidor, 843 Fifth
Lowenstein E., 1413 H
Lyons & Irwin, 936 Fourth
MacLaughlin & Mallory, 745 Fifth
Manahan & Payne, 1322 F
Mannasse J. S. 931 Fifth
Mauk G. W. & Co., 1220 F
Maxwell & Co., 1519 F
McClure Stewart., 1014 Fourth
McCord, Meeker & Co., 1012 Fourth
McGarvie O. P., 1405 E
McGurck Edward,, 624 Sixth
McNamara & White, 1436 E
McRae J. A., Kuhn Building
Mertzmann, Scott & Co., 1521 F
Mogle, Merigold & Co., 1423 E
Momand R., 843 Fifth
Morgan & Hartzell, 755 Sixth
MOSER N., 733 Fifth, and cor Orange ave and Third, Coronado Beach
Mouser Bros., 916 Sixth
Muir B. L., 1819 F
Murray, Rea & Co., 662 Sixth
Murray, McGarvie & Co., 1405 E
Nason A. G., Sun Building
Newall C. W. & Co., Gould Block
Newcomb D. L., National ave bet Twenty-eighth and Twenty-ninth
Newton & Burnell, cor Fifth and F
Nolan & Mitchell, 858 Sixth
Northwestern Real Estate Exchange, 1212 F
O'Donnell James, St. James Hotel
Pacific Coast Land Bureau, San Diego Branch, 826 and 828 Fifth
Parker & Dawson, 1602 F
Parkinson George C., 1605 F
Pauly Aaron, 870 Fifth
Pauly Charles W., 870 Fifth
PAYNE & PEARCE, Sheldon Blk
Peckham & Legett. 856 Sixth
Peirce & Niles, 915 Sixth
Peters & Brown, 658 Sixth
Piermont Town Co., 870 Sixth
Place & Simmons, 1313 F
Punta Banda Co., room 6, First National Bank Building

R. T. ROBERTS,
Dealer in
Vegetables, Cannes Goods,
Fruits, Choice Confectionery,
Cigars and Tobacco.
653 Sixth.
I keep a full line of Soaps manufactured by the San Diego Soap and Chemical Works.

Real Estate Exchange of San Diego, 917 Fifth
Reed D. C., Reed-Pauly Block
Rhodes & Frick, 566 Fifth
Robinson, McFariand & Co., F bet Seventh and Eighth
Rogers & Co., 1437 E
Ross & Dow, 1327 E
Rush J. D., 1328 D
Salisbury B. & Co., 1313 G
San Diego Development Co., 842 Fifth
San Diego Investment Co., 835½ Fifth
San Diego Land & Town Co. (The), 1419 F
San Diego Water and Land Co., Pierce-Morse Building
San Marcos Co., 1504 F
Sawday & Bearsly, Postoffice block
Schafer Henry, 870 Fifth
Schiller M., 1423 H
Scoones & Co., 822 Sixth
Scott Bros., 1014 Fourth
Sherman John, Kuhn Building
Sherman & Co., 204 Sixteenth
Signor C. T., 1437 E
Smith D. M., 1419 F
Smith Elwood, 22 McGurck block
Smith H. W., room 10 Sheldon blk
Smith E. C., 1022 Fifth
Smith & Barham, McGurck block
Somers, Francisco & Co., 1336 D
South San Diego Co., cor Seventh and F
Sprague & Ross, 859 Sixth
Stone W. P. & Co., 636 Sixth

MEXICAN ART and CURIOSITY STORE. California, Arizona and New Mexico Curios. Novelties from all parts of the world. **Cor. Fifth and F Streets**

Latest Goods and Fashions at
. F. RYAN, MERCHANT TAILOR.

Harville Bros. & Co., Commission Merchants, Fifth & K Sts., - - San Diego. Dealers in Fine Carriages and Buggies.

E. SERVANTES & SON, Harness and Saddle Makers, 426 5th St., San Diego.

Burkhart & Bailey, Real Estate Brokers, members of the real estate exchange, No. 643 Fifth Street.
☞Choice Business, Resident and County property. Ranch property sold in tracts to suit purchasers.

South San Diego, G. Y. GRAY, GENERAL MANAGER.
M. L. OLMSTED, Superintendent. (See page 9)

COWLES & CO.,

Real Estate Agency.

Cor. F and H Sts.,

City and Country Property For Sale.

Woolwine, Sprigg & Nerney, cor Fourth and D
Zintgraff & Petty, Gould Block

N. MOSER,

Real Estate Agent

Large List of Best Bargains in Coronado.

Free Carriage to Show Property

OFFICE:

—733—5th—

—ALSO—

At the Post Office Building,

Orange Ave. and Third,

CORONADO BEACH. - - CAL.

—Beach Property Only.—

Teralta Land and Water Co., Reed-Pauly block
Thom John, Bancroft building
Thomas & Hinkle, 871 Sixth
Thompson Bros. & Lungstrass, 1605 F
Thompson R. M., 1605 F
Thompson & Sutherland, 770 Fifth
Timken & Douthett, 733 Fifth
Turney & Fish, 852 Sixth
Uber W. R. & Co., 857 Sixth
Wadsworth F. O., 664 Sixth
Walter Schuyler, National ave bet Twenty-eighth and Twenty-ninth
Ware H. L., 848 Sixth
Watson & Co., 1432 E
Warner & Leavitt, 1442 E
Webb & Averell, 1407 E
Weissig H. E., 848 Sixth
Wetmore F. R. & Co., 1315 E
Wetmore G. H., Grand ave bet S Twenty-sixth and S Twenty-seventh
Whalen L. W., 908 Sixth
Whaley & Dalton, 809 Fifth
Wilson J. B., room 9 Sheldon block
Wilson Peter, 870 Fifth
Wingate, Guion & Blanchard, Sun Building
Winks & McLean, 952 Fifth
Wood Bros., 1547 F
Woodward H. P. & Co., 922 Sixth

Restaurants.

Ashtrom A. H. M., Washington Square, Old Town
Arey G. W., 434 Fifth
Bennis M. & Co., 492 Fifth
Buehler & Grezes, 944 Third
Carman G. C., Seventh bet E and F
Carroll Charles 746 Fifth
Carstulovich P. & Co., southeast cor Fifth and G
Daneri & Corache, 470 Fifth
Dubon Eugene, 450 Fifth
Dubray & Rendich, 510 Fifth
Elmer Caspar, 1335 E
Fournier M., 533 Fifth
Fox D. C., Orange ave near Adella ave, Coronado
Garrison Emma D. Mrs., Coronado
Griffith W. M. Mrs., 1541 F

Payne & Pearce Do a General Real Estate Business at 822 Sixth St., (Sheldon Block.)

C A. Buss & Co. REAL ESTATE BROKERS. Coronado and City Property a Specialty.
Corner of FIFTH and E Streets.

I P. Nihell, Plaza Stove Store Fourth Street nr D.

MILLER & COSS Will paint or Paper your House in a Satisfactory Manner or no Charge. SHOP 1614 H ST

HAMILTON & CO., Gen'l Supply Store, - 709 to 719 Fifth.
Branch Stores Coronado Beach and Oceanside.

Morgan & Hartzell Real Estate Brokers. 755 6th Street, near P. O.
City and Country Property Bought and Sold. House Renting Agency. Notary Public.

Hicks & Rogers, 1134 Fourth
Huff M. Mrs., 823 Seventh
King T. H , 708 Fifth
King & Co., 645 Sixth
Leppertt A., P bet Twenty-first and Twenty-second
Liquid Fuel Lunch Room, 1612 F
Lyke C. W., 942 Fifth
Lynn T., Orange ave near Hotel del Coronado, Coronado
Messinger Ben., south side Plaza bet Third and Fourth
Moore J. D., 324 Fifth
Moore L. S. Mrs., 1017 Fifth
Niclas & Huebner, 268 Fifth
Nunez Antonio, 1548 H
Rolander J. W., 919 Fifth
Rose Thomas, 817 Seventh
Ruckert & Menefee, 1428 E
Schintz & Walter, 618 Fifth
Silvergate Restaurant, P, bet Twenty-first and Twenty-second
Sorgatz B., 818 Fifth
Stewart J. A., 562 Fifth
Suddock Robert, 743 Fifth
Taylor H. E. Mrs., 1307 F
W. C. T. U., 817 Seventh
Windsor Restaurant, 845 Fourth

Rubber Stamp Manufacturers.

San Diego Rubber Stamp Manufacturing Co., Sheldon Block

Safe Co.'s Agents.

Gray, Thomas & McGiffert, southeast cor Seventh and F
Morgan & Hartzell, 755 Sixth
Wetmore F. R. & Co., agents Hall's Safe and Lock Co., 1315 E

Saloons.

Anderson & Doddridge, cor Second and H
Bailey Robert, 628 Fifth
Bell George H., 816 Sixth
Bennell Michael, 1322 J
Bennis M. & Co., 402 Fifth
Boschow F. G., 1427 H
Bouvier L., 720 Fifth

C. RAFFI,
Dealer in
General Groceries
Fine Wines & Liquors a Specialty
Cigars Tobacco. Fancy Goods & Notions
557 5th St., San Diego.

Bradley & Williams, 963 Fifth
Burnes Till A., 502 Fifth
Clever P., 1439 I
Coombs J. H., southwest cor Sixth and J
Craigue S. W., 1428 H
Dailey E. R., 433 Fifth
DeFrance & Howell, 516 Fifth
Diehl John, cor B and Fifth
Dupont Leon, 341 Fifth
Ellis E. E., 964 Fifth
Eschelbach Peter, cor Fifth and F
Fisher & Carstulovich, southeast cor Fifth and G
Fortlouis A & Co., McGurck Blk
Haley & Miners, 464 Fifth
Henninger & Seifert, 740 Sixth
Holland J. F., southeast cor Sixth and J
Horton House Bar
Klaiber Frank, 868 Sixth
Lyman Charles C., 505 Sixth
Martin J. G., Atlantic opposite F
Matfield George H., 903 Fifth
Mayrhofer A., Fifth bet B and C
Mayrhofer L., 701 Fifth
McDonald A., 520 Fifth
McGinn, 1446 India
McInerney Thomas, 438 Fifth
Nachbaur & Beele, 515 Fifth
Perigo William, 1004 D
Petty John N., 242 Fifth
Pierovich John, 433 Fourth
Rayfield George, New Carleton Hotel
Ross W. H., 360 Fifth
Rothe Frank, 749 Fifth

Hotel Josephine, H. R. WARNER, Prop. Rates from $3 to $4 per day.
Orange Ave. bet. 3d & 4th, Coronado Beach.

COON & HURST, REAL ESTATE. Bargains in all the Additions to San Diego, Coronado Beach, City and Country Property. The Business of non-residents will receive special attention. 1327 F Street, P. O. box 1500

RANDALL BROTHERS, & KENNEDY, STAPLE AND FANCY GROCERIES, QUEENSWARE, 5th St., opp. 1st National Bank.

T. J. CAPPS & CO., REAL ESTATE Ag's MONEY LOANED. 1413 F St. bet. 5th & 6th

THOS. K. CARLIN FOR SIGNS

Headquarters for Hardware at Fred. N. Hamilton's 721 Fifth
Extending through Central Market Building to 6th. Give him a call and get prices.

Stanovich J., 471 Fifth
Stowe & McAuliffe, 842 Fifth
Vincent & Remy, 1431 E
Windsor Hotel, 837 to 847 Fourth
Wright W. D., 425 Sixth
Zengeler E., 927 Fifth

Sash, Doors and Blinds.
see Doors, Sash and Blinds.

Saw Filers.

Barlow John, 1053 Fifth
Fey George W., 1311 E

Screen Door Manufacturers.

Heath F. P., 153 Tenth
Rediger Paul H., 638 Fourth
San Diego Screen Door and Window Factory, 638 Fourth

Searcher of Records.

Burke George P., 632 Sixth
Carlson & Higgins, 768 Fifth
Laing Arthur, Horton Bank Block
Rennie Gilbert, southeast cor Thirteenth and D
San Diego Abstract Co. (The) Kuhn building, northeast cor Fourth and D
San Diego Title and Abstract Co., Reed-Pauly Block

Second-Hand Goods -Dealers in

Beck David, 1427 I
Freeman G. W., 662 Sixth
Gulbrandsen Theo., 1530 H
Maywood Geo. W., northeast cor Seventh and H

Sewing Machine Agents.

MacCormac J. G., 1606 F
Marston George W., northeast cor Fifth and F
Rockfellow E. F., 759 Fifth

Ship Chandlers.

Heath J. A., 650 Fifth

Shipping Merchants.
See Commission Merchants.

Asher, Whitney & Co.,
Real—Estate—Brokers
910 SIXTH ST.

We always have a large setection of property on hand, both country and city. We also buy and sell on commission for non-residents. We guarantee square dealings.

Shirt Manufacturers

Thompson John H., 756 Fifth

Shooting Galleries

Chick M., 643 Fifth
Wright J. T., 425 Fifth

Show Cases.

Dampf L., 962 Third
Stroele & Stammer, 470 Sixth

Soap Manufacturers

San Diego Soap and Chemical Works, cor Beech and Atlantic

Soda Water Manufacturers

Excelsior Soda Works, 1538 H
San Diego Soda Works, G. Gaedke & Co., L bet Twenty-second and Twenty-Third

Stage Lines

Ensenada Stage Line, Hanbury & Garvey agents
Escondido and San Diego Stage Line, 802 Fifth
La Jolla Park Stage Line, 826 Fifth
San Diego, El Cajon and Julian Stage Co., 628 Sixth

Stationers
See Booksellers and Stationers.

Steamship Lines

Carlos Pacheco, Charles Scofield agent

If you have property to sell or buy call on SAN DIEGO DEVELOPMENT CO., W. H. Holabird Manager. 824 FIFTH STREET.

First-class accommodations at LA JOLLA PARK COTTAGE HOTEL O. G. WOOD, PROPRIETOR.

Wescott, Webb & Frary, TRUCKMEN, Pianos, Safes and Furniture Moved. All Kinds of Freight Handled. 6th & H St. (MASONIC Building.)

LEVI & WERTHEIMER, Stationers and Booksellers, 764 FIFTH.

Arnold, Jeffrey & Mouser, REAL ESTATE —Agents.— 862-864 6th St.

OTAY MESA! The Place above all others for a Home!
(See ad of Guion, Hamilton & Hartley, page 1)

Pacific Coast Steamship Co., office foot of Fifth
Pacific and Gulf Line (M., L., P., and G. of C.), Charles Scofield agent, office First National Bank Building

Stoves and Tinware

Ingle S. G., 725 to 729 Fifth
Julian & Son, 532 Fifth
Nihell Isaac P., 963 Fourth
San Diego Trading Co., 527 to 529 Fifth
Woods & Harry, 734 Fifth

Street Railway Companies

Electric Rapid Transit Street Railway, 1340 D
San Diego and Old Town Street Railway Co., 822 Fifth
San Diego Street Car Co., First National Bank Building

Street Pavers

Bituminous Lime Rock Co., Reed-Pauly block

Surveyors
See Civil Engineers and Surveyors.

Tailors
See also Merchant Tailors.

Hakert M., 1322 F
Johnson William, 727 Sixth
Newman L., 672 Fourth
Perelstan Moses, 456 Fifth
Schoener Louis, 1416 I

Tanners

Ferrell & Morton, 2348 L

Taxidermists

Bragg L. C., 850 Fourth

Tea, Coffee and Spice Stores
See also Grocers.

Great American Importing Tea Co., 969 Fifth

HOME-MADE TAFFY.
L. W. STEVENS,
JOBBER AND RETAIL DEALER IN
Candies and Nuts of the Season.
Roundtree's English Candies—Full line of French Candies, Crystalized Fruits, Etc.
Come and Sample them.
941 FIFTH ST., - SAN DIEGO, CAL.
P. O. Lock Box 400.

Telegraph Companies

Western Union Telegraph Co., office 1508 F

Telephone Companies

San Diego Telephone Co., 813 Fifth

Tents
See Awning and Tent Makers.

Theaters
See Amusements- Places of.

Tinners.

De Baun, J. M., 734 Sixth
Hines Ed., 938 D
Kindler Albert, Seventh bet H and I
Leonard & Wade, Seventh bet E and F
Woolman J. H., 1630 F

Tobacco.
See Cigars and Tobacco.

Undertakers.

Archer & Wetherby, 755 Fifth
Breeze & Byers, cor Fourth and G
Gallagher & Schnebel, 657 Fourth

Upholsterers

Chadbourne Furniture Co., cor Third and D
Forman A. B., 565 Fifth
Frigerio Joseph, 504 Seventh

DODGE & BURBECK, BLANK BOOKS AND LEGAL BLANKS, Cor. Fifth and D Sts.

B. L. MUIR, CORONADO BEACH PROPERTY

Crockery, Glassware and Choice Groceries at S. J. SELLS' 763 FIFTH

Rushford Hollow Axle Farm Wagons. Replace Axle Free if Broken or Bent.

Putnam & Kilham Builders' and Heavy Hardware, Agricultural Implements Studebaker Wagons & Carriages

SIGNS H. G. Williams E St bet 5th & 6th Telephone 99.

HOME-MADE TAFFY.

L. W. STEVENS,

JOBBER AND RETAIL DEALER IN

Candies and Nuts of the Season.

Roundtree's English Candies—Full line of French Candies, Crystalized Fruits, Etc.

Come and Sample them.

941 FIFTH ST., - SAN DIEGO, CAL.

P. O. Lock Box 400.

Green T. I., 1068 Fifth
Murdoch & Thomas, 840 Sixth
San Diego Furniture Co., 338 to 348 Fifth
Standard Furniture Co., 523 Fifth

W. A. M. Dunbar,

VETERINARY SURGEON,

OFFICE :

CHASE'S DRUG STORE

Cor. 5th & F sts., San Diego.

Telephone No. 9

Veterinary Dentistry and Surgery a Specialty.

Poor Horses made Fat by operating on their Teeth.

A. A. THOMAS, CAPT. W. S. HINKLE

Veterinary Surgeons

DUNBAR W. A. M., 832 Front
Kirkland I. S. R., 720 Third
Wright J. W., Bay View Hotel

C. RAFFI,

Dealer in

General Groceries

Fine Wines & Liquors a Specialty

Cigars, Tobacco, Fancy Goods & Notions

557 5th St., San Diego.

Wall Paper Dealers

ALEXANDER R. C., 1132 D
Corliss W. B., 704 Sixth
Gray C. T., 1624 H
Gay & Co., 548 to 558 Fifth
Levi & Wertheimer, 762 Fifth
Marks & Garwood, 723 Fifth
Middleton & Son, 1164 Fourth

Watchmakers

See Jewelers and Watchmakers.

Windmills—Agents for

Newcom & Co., R. & H. add
Noble T. P., 944 Twelfth
Hamilton & Co., 709 to 719 Fifth
San Diego Implement, Storage and Commission Co., 213 Fifth

Wood and Coal Dealers

San Diego Coal Co., 1417 H

Wool Dealers

Stewart W. W. & Co., Fourth and K
Winchester & Ferry, McGurck blk

Steam Printing

—BY—

Ferguson, Bumgardner & Co.,

FOURTH STREET.

Long & Hickok, Real Estate Brokers, 1434 E St. Bet 5th & 6th (north side) Property bought and sold in the city and country. Rents collected solicited. Taxes paid. P. O. Box 1192. San Diego, Cal. Correspondence so-

WALL PAPER Ready-mixed paints and varnishes W. B. CORLISS, Cor. Sixth and G

Don't Fail to see the list of **Brookshire & Morse** BEFORE BUYING PROPERTY IN SAN DIEGO OR CORONADO BEACH.

P. F. BACHMAN, Merchant Tailor, 863 Fifth bet. E and F.

Sam'l G. Ingle Iron pipe and Plumbers' Supplies, Mantle, grates and Fine Art Tiles. ☞725 to 729 FIFTH.

HART & STERN 827 & 829 FIFTH ST., Have the largest list of city and country property controlled by any one firm in the city.

Luther C. Bragg,

Taxidermist

And Dealer in

STUFFED BIRDS, LAND and MARINE SHELLS,

Sea Mosses, Mexican Art Work,

— AND —

Curiosities of all Kinds.

CASH PAID FOR CURIOSITIES OF ALL KINDS.

No. 850 FOURTH ST., - - SAN DIEGO, CAL.

Sole Agents for the **BRADBURY** | CHASE'S MUSIC HOUSE.

Legitimate Real Estate Bargains at the Offices of Woolwine, Sprigg & Nerney, 4th and D Sts., San Diego.

Crockery and Glassware, STANDARD FURNITURE CO., 521 and 523 FIFTH ST.

Ross & Dow Real Estate Dealers are the leading Coronado Beach Agents. They have the largest list and lowest prices. Office on E St. bet. Fourth and Fifth,

ORDER DEPARTMENT OF

BROWNING, KING & CO.

MERCHANT TAILORS,

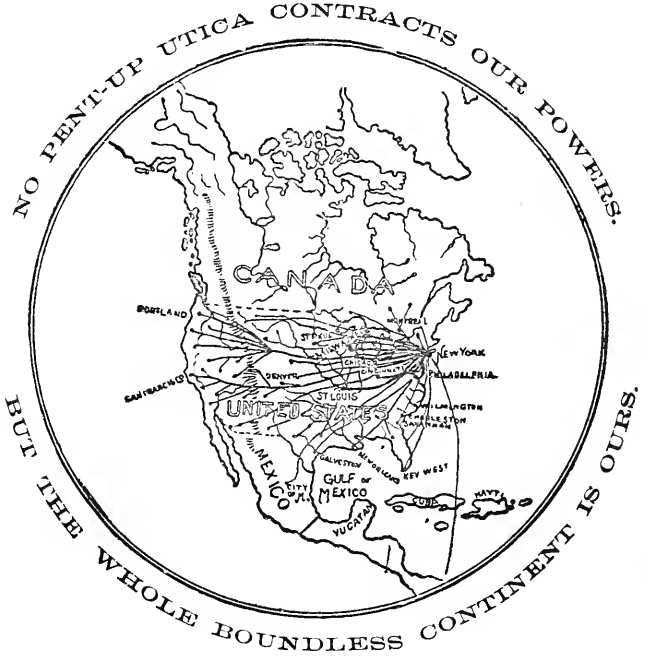

NEW YORK,

406, 408, 410 and 412 BROOME STREET.

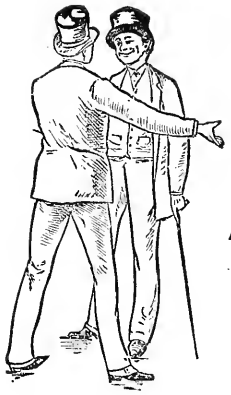

Order Department,

New York, Aug. 15, 1887.

Dear Sir:

Allow us to make what may be termed

A SEASONABLE SUGGESTION.

Do you want Clothing? If so, let us furnish you with it.

We have sent to

MR. FRANCIS EKINGS,

N. E. COR. FIFTH AND D STREETS,

SAN DIEGO, CAL.

an elegant line of Samples, comprising

OVERCOATINGS,
COATINGS,
SUITINGS and
TROUSERINGS,

from the best *DOMESTIC* and *FOREIGN* manufacturers.

They offer you the important advantages of:

- ☞ **A very wide range of CHOICE.**
- ☞ **Our best JUDGMENT and ample RESOURCES in buying the goods.**
- ☞ **The most ARTISTIC CUTTERS that can be procured.**
- ☞ **The best LABOR in our work-rooms.**
- ☞ **A GUARANTEE that every garment shall be as represented or no sale.**

A SUBSTANTIAL SAVING IN MONEY.

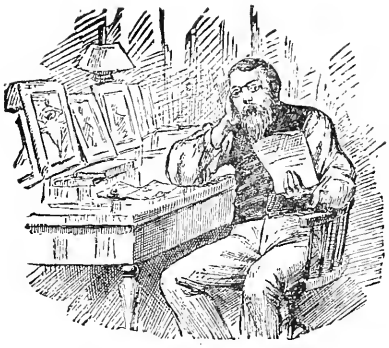

You have no hesitancy in sending away from "home" for almost every other conceivable thing; but when it comes to *CUSTOM CLOTHING*, a chief necessity, the argument always advanced is, that to be good or to get a fit it must be made at "home." Let us disabuse you of this idea.

1. We will cut carefully to measure.
2. We will use the best linings and trimmings.
3. We will make in the best manner by men tailors.
4. We will dress you as other gentlemen are dressed.

Do us the courtesy of examining the samples and weighing well the inducements offered.

Give us an opportunity to serve you and let us demonstrate how well we can do it.

Very truly,

BROWNING, KING & CO.

Merchant Tailors,

406—412 BROOME STREET,

NEW YORK.

BROWNING, KING & CO.

MERCHANT TAILORS,

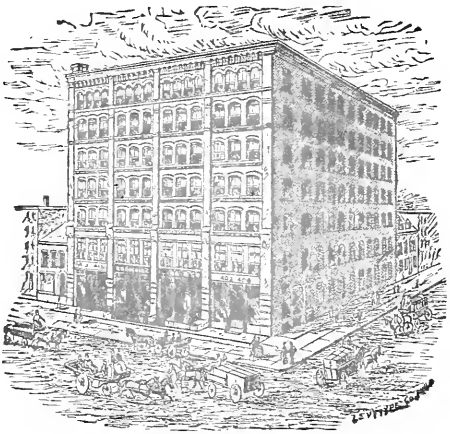

OFFICE AND WORK-ROOMS:

406, 408, 410 AND 412 BROOME STREET,

NEW YORK.

L. M. JACOBS, Cashier.
G. W. JORRES, Asst. Cashier.

[3780.]

D. HENDERSON,
President.

Capital Stock, - - $100,000.
To be increased, after Oct. 15th, to - $200,000.

THE

SAN DIEGO NATIONAL BANK,

Northeast Corner Fifth and H Streets.

SAN DIEGO, CALIFORNIA.

Transacts a General Banking Business. Issues Drafts on the Principal Cities of the United States and Europe. Makes advances on Bullion and approved Securities, and Negotiates Bonds.

CORRESPONDENTS:

Anglo-Californian Bank (Limited),	London, England.
Anglo-Californian Bank (Limited),	San Francisco, Cal.
Seligman & Stettheimer,	Frankfort-on-the-Main, Germany.
Altman & Stettheimer,	Berlin, Prussia.
Seligman, Freres & Cie.,	Paris, France.
J. & W. Seligman & Co.,	New York City.
Massachusetts National Bank,	Boston.
Merchants' Loan and Trust Co.,	Chicago, Ill.
Bank of Commerce,	St. Louis, Mo.
Farmers' and Merchants' Bank,	Los Angeles, Cal.
Los Angeles County Bank,	Los Angeles, Cal.

STOCKHOLDERS:

Ignatz Steinhart, Manager Anglo-Californian Bank (Limited), San Francisco.
Daniel Meyer, Banker, San Francisco.
F. F. Low, Manager of Anglo-Californian Bank (Limited), San Francisco.
E. R. Lilienthal & J. Leo Lilienthal, Wine and Grain Merchants, San Francisco.
Alfred L. Seligman, of J. & W. Seligman, of New York.
O. S. Hubbell, Cashier First National Bank, San Diego.
D. C. Reed, Capitalist and Real Estate owner, San Diego.
Chas. W. Pauly, Capitalist, San Diego.
C. R. Dauer, Merchant, San Diego.
I. W. Hellman, President Farmers' and Merchants' Bank, Los Angeles.
Lionel M. Jacobs, President Cochise County Bank, Tombstone, Arizona.
D. Henderson, Banker, Tucson, Arizona.

JOHN S. HARVILLE. B. F. HARVILLE.

HARVILLE BROS. and CO.,

(Successors to **Capron & Gordon**)

Repository and Warehouse,

COR. FIFTH AND K STREETS, - SAN DIEGO, CAL.

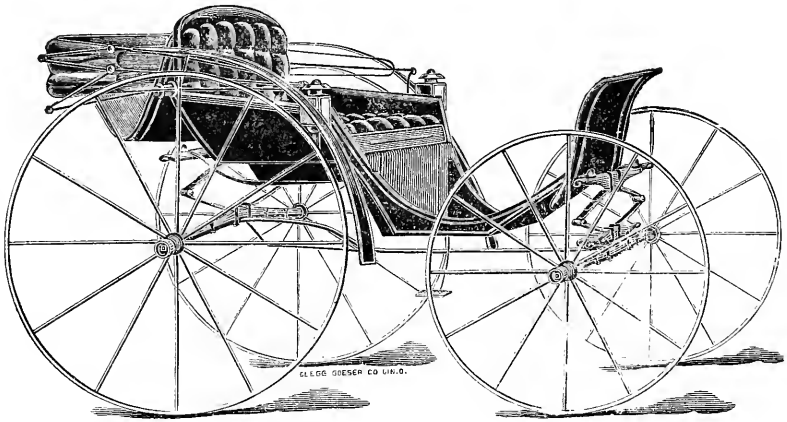

Carriages, Buggies, Carts and Wagons.

Lime, Plaster, Cement and Hair.

Largest Repository in Southern California.

MILBURN HOLLOW-AXLE WAGONS A SPECIALTY.

We will Replace every Broken Axle, no matter what the load carried or the circumstances attending the breakage.

Agents for the Celebrated

"COLUMBUS BUGGY CO." GIANT AND JUDSON POWDER CO.,

CHESTER & KELLER MANUFACTURING CO.'s Hardwood Spokes and Handles.

Turney & Fish, REAL ESTATE. We have the largest list of Choice Business, Residence and Acre Property. 852-854 6th St.

MURRAY, McGARVIE & CO., Real Estate Brokers.
Large Properties a Specialty. 1405 E ST., near FIFTH STREET.

SAN DIEGO FREE PUBLIC LIBRARY

SAN DIEGO COUNTY DIRECTORY.

Containing a Complete Business Directory of Every Town in the County.

Aqua Tibia.

Ardillo Luis, farmer
Barnes Edwin L., assistant postmaster
Christensen H. O., nurseryman and seedsman
Cunningham F. H., general fruit grower
Magee Hugh, general stock raiser and bee raiser
Wuffling Francis, school teacher

Ballena.

Cornwell Fannie Mrs., teacher
Frary A. P. Mrs., station keeper
Harritt Frank, blacksmith
McIntier John L., Postmaster
Samuels T. O., carpenter and builder
Sawday F. R., merchant
Sutherland J. P., painter and glazier

Knox's Hotel Center of El Cajon Valley.
Best accomodations. Don't Fail to visit while in San Diego.

Palace CROCKERY STORE 844 to 848 Fifth Steett. | Wholesale and Retail

Geo. M. Trousclair, Whitewashing, Kalsomining, And House Cleaning, carpets taken up beaten and put down and generl job work done. Apply or leave orders at Russell's Barber shop, 5th St., bet. F & G. Or send orders through P. O. box, 427

San Diego Cornice Works, GALVANIZED IRON CORNICE, WINDOW CAPS, METALIC SKYLIGHTS, No. 215 F STREET

Soda Water with FRUIT SYRUPS and Cream at the
San Diego Pharmacy, C. R. Williams, Prop, cor. 5th and D streets

HARVILLE BROS. & CO., LIME CEMENT, PLASTER AND HAIR, Fifth and K Streets, San Diego

E. Servantes & Son, Harness & Saddle Makers, 426 5th St., San Diego.

Flower, Jones & Co., REAL - ESTATE - BROKERS, D STREET, between FOURTH and FIFTH.
A. E. Dodson & Co., Railroad Ticket Broker & Ins. Agent.

Tucker C. O., attorney at law
Wood J. T. Rev., carpenter and builder

Banner.

Antelope Mine, D. D. Baily owner
Bacon C. H., miner
Bailey D. D., miner
Bailey James O., miner
Brittingham Kindle, miner
Coffman John & Co., miners
Cross John, fruit raiser
Cowles F., miner
Cowles H., miner
Dunkelberger I. R., miner
Ella Mine, Sid. N. Wilcox, owner
Frary A. P., miner
Hidden Treasure Mine, D. D. Bailey, proprietor
Hubbard Mill and Mining Co., F. and H. Cowles, proprietors
Kentuck Mine, L. L. Wilcox, proprietor
Kennedy A., miner
Madden Mine, C. H. Bacon, owner
Ready Relief Mill and Mining Co., D. D. and James O. Bailey, proprietors
Ryan John, fruit raiser
WILCOX L. L., owner Kentuck mine, general store and Postmaster
Woods A., miner
Woodrow William, fruit raiser

Barham.

Borden W. W., Postmaster and editor Plain Truth.
Gray I. J., store keeper
Printing Office, run by W. W. Borden

Newton & Burnell, Real Estate Brokers, 771 Fifth St. cor. F. Good Properties. Close Prices. Quick Work. Call and see us Branch office nr. Hote del Coronado. Coronade Beach

None but fine custom tailors employed by J. F. RYAN, MERCHANT TAILOR

Whatever you want in real estate call on
BURKHART & BAILEY, Real Estate Brokers, No. 643 5th St.

I. P. NIHELL, PLAZA STOVE STORE, FOURTH ST. near D.

Illustrated Advertising Sign Work a Specialty Miller & Coss. 1614 H st

SOUTH SAN DIEGO, G. Y. Gray, Gen'l Manager
M. L. OLMSTED, Superintendent. (see page 9.)

Bernardo.

Graham & Steiner, general merchandise, hardware, boots, shoes, caps, dry goods, etc.

Buena.

Baily W. J., real estate and insurance agent
Huntington E. J., Post Master
Soule & Stacy, general merchandise and groceries

Campo.

Allison J. M., stockman
Anderson Louis, carpenter
Chilwell & Campbell, stockmen
Chowning W. H., stockman
Gaskill Siles, merchant
Gorner A. W., stockman
Gray G. M., stockman
Herrick A. P., apairist
Livingston T. F., wagonmaker
McCain James, blacksmith
McCain Mary Mrs, restaurant
Riley F. M., Post Master and grocery store

Carlsbad.

Barry A. E., painter
Carlsbad Land and Mineral Water Co
Crane J. D., music store
Culver A. J., contractor and builder
Culver Fred., sign painter
Evans Charlie, livery and feed stables

Payne & Pearce The real estate agents. Free Carriages to show property. Office 822 6th, Sheldon Block

Loans Negotiated, Houses Rented and Rents Collected. P. O. Box 839
C. A. Buss & Co., cor. 5th and E.

HAMILTON & CO., General Supply Store, 709 to 719 Fifth.
Branch Stores Coronado Beach and Oceanside.

COON & HURST, REAL ESTATE Bargains in all the Additions to San Diego, Coronado Beach, City and County property. The business of non-residents will receive prompt attention. 1323 F Street. P. O. Box 1500

Morgan & Hartzell, real estate brokers, 755 6th st. nr. p. o.
City and country property bought and sold. House renting agency. Notary Public.

Francher John N., deputy Postmaster
Francher N., Pioneer Store, general merchanise
Frazier J. A., notary public
Hanks D. D., sign and house painter
Hansen Arthur A., real estate and agent for the Carlsbad Land and Mineral Water Co
Kennedy James, lumber yard and contractor
Langenbach Ernest W., real estate agent
Langenbach P. J., druggist
Lee & Woolman, real estate brokers
Palma Hotel

Del Mar.

Alverada Diego, livery stable
Ackley Edward, constable
Bennett U., livery stable
Berry S. E., notary public and real estate
Gottesburen H., grocer and general merchanise
Haviland E. E., hotel keeper
Loop L. M., Postmaster, capitalist and real estate dealer
McSweeney R., contractor and builder
SANDFORD F. S., deputy Postmaster and dealer in stationery, cigars and tobacco
Steel E., railroad agent
Taylor J. S., capitalist and proprietor hotel and store
Weltie A. C., grocery and hardware

De Luz.

Camp Rev. H. J., clergyman of the Protestant Episcopal Church and Postmaster
Daniels Rev. H. M., clergyman Congregational Church

Hotel Josephine, H. R. Warner, prop. Rates $3 to $4 per day Orange ave., bet. 3d & 4th, Coronado Beach

RANDALL BROS. & KENNEDY, STAPLE AND FANCY GROCERIES, QUEENSWARE, 5th st., opp. First National Bank.

T. J. CAPPS & CO., Real Estate Ag'ts. MONEY LOANED. 1413 F st., bet. 5th and 6th.

THOS.K. CARLIN FOR SIGNS

Builders' Hardware, Mechanics' Tools, Pocket Knives, Table Cutlery Platedware, Tinware, Agateware, Ship Chandelry, Rubber Hose, Paints and Oils. Agricultural Tools. Fred N. Hamilton, 721 5th

Dulzura.

Bratton J. R., live stock
Clark Frank J., nurseryman
Donahue S. H., Oneida Wine
Dunham W. I., ranchman
Hagenbuck Henry, Postmaster and general store
Marsh Charles H., taxidermist
Mendozo, ranchman
North James D., apiarist

El Cajon

Burgess E. E., general store and warehouse
Fortune Jo. La, hotel and station
Harris G. B., livery and boarding stable
Hensley Milton, tonsorial artist
Hubbell D. S., meat market
Inong Woo, laundry
King Joseph, saloon
Knowles A. P. Captain, real estate
Knowles Annie S., hotel
Knowles Ralph, saloon and billiard parlor
Knox A. L., hotel and saloon and boarding stable
McFadden D. B., blacksmith
Rankin George, carpenter and wheelwright

San Diego Development Co., 824 Fifth St. San Diego, W. H. Holabird, Manager.
☞THE BEST CITY AND COUNTRY PROPERTY FOR SALE.

WESCOTT, WEBB & FRARY, Truckmen, Sixth St., (Masonic Building.)
Pianos, Safes and Furniture Moved. All kinds of Freight Handled.

LEVI & WERTHEIMER, NOTIONS 764 FIFTH

While at La Jolla Park Cottage Hotel
Visit the Wonderful Caves on the Beach.

ARNOLD, JEFFREY & MOUSER Real Estate Agents, 862-864 6th St.

BEST BARGAINS in REAL ESTATE at office of B. L. Muir, 1319 F

S. J. Sill, Groceries and Table Luxuries, 763 5th.

Otay Mesa! Free from Frost!
Guion, Hamilton & Hartley. S. W. cor. of E and Sixth St. (see colored page 1)

THE BANK OF ELSINORE,

[Incorporated by Charter.]

Elsinore, California.

Capital Stock, - - $100,000.00.

The Oldest Chartered Bank in the Elsinore Valley, including Wildomar, Lucerne and Murrieta.

DIRECTORS:

I. S. FRAME, JAMES MILLS,
W. H. TOWNSEND, N. G. YOCUM,
THOMPSON FRAME.

The following well known gentlemen are stockholders:

N. G. YOCUM, Pasadena—Principal land owner at Lucerne and Murrieta.
D. M. GRAHAM, Pasadena—Director Southern California Bank, } Original owners of Elsinore and
WM. COLLIER, Attorney at Law, San Diego, } Wildomar.
O. S. HUBBELL, Cashier and Director First National Bank, San Diego.
JULIAN P. JONES, Attorney at Law, Elsinore.
ROBERT MILLS, of Mills Brothers & Co., Elsinore.
JAMES MILLS, of Mills Brothers & Co., Elsinore.
R. E. MUNCY, Real Estate, Wildomar.
S. B. STARBIRD, Capitalist, Elsinore.
D. M. FRASER, Bank Cashier, Elsinore.
W. H. TOWNSEND, Elsinore—Treasurer Coldspring Land and Water Co.
I. S. FRAME, Elsinore—Secretary of Elsinore Land and Water Co.
M. C. STARBUCK, Vice-President of Elsinore Land and Water Co.
J. G. DAVIS, of Harris, Davis & Lee, Real Estate Agents, Elsinore.
R. C. MILLS, Capitalist, Elsinore.
THOMPSON FRAME, Capitalist, Elsinore.
B. H. DYER, Real Estate, Elsinore.

CORRESPONDENTS AND AGENTS:

THE BANK OF CALIFORNIA,	San Francisco, Cal.
FIRST NATIONAL BANK,	San Diego, Cal.
SOUTHERN CALIFORNIA NATIONAL BANK,	Los Angeles, Cal.
SAN GABRIEL VALLEY BANK,	Pasadena, Cal.
RIVERSIDE BANKING COMPANY,	Riverside, Cal.
THE HANOVER NATIONAL BANK.	New York.

A GENERAL BANKING BUSINESS TRANSACTED

And money loaned at rates current at financial points. Money received on deposit subject to cheque. Drafts sold and exchange purchased.

THOMPSON FRAME, President. N. G. YOCUM, Vice-President. D. M. FRASER, Cashier.

Mechanical Instruments, Opera Glasses and Gold Pens, Dodge & Burbeck, Cor. 5th & D Sts

Acme Harrows," J. I. Case Headers," Red, White & Blue Mowers," Hay Rakes, S. D. I. C. Fifth st.

Putnam & Kilham, Builders' and Heavy Hardware, Agricultural Implements, Studebaker Wagons & Carriages

SIGNS | H. G. Williams E St. bet 5th & 6th, Telephone 99

Elsinore.

Population 1,000.

Spring or summer, fall or winter, Elsinore is a pleasant resort. It is 1,280 feet above the sea, and combines the climate and health of all the famous resorts of Southern California in one. The daily mean temperature is 71 degrees. The town of Elsinore is situated on the line of the California Southern Railroad, midway between Los Angeles and San Diego, nestled in an alcove at the foot of a rugged mountain. To add to the beauty and attractiveness of the town, Lake Elsinore, a beautiful sheet of water, and the only lake in Southern California, spreads out before it a distance of seven miles in length and three miles wide. The surrounding country is rich in minerals and in agricultural resources. The prevailing soil is the light sandy and gravelly loam, of a dark chocolate color, pronounced the very best for fruits, vineyards and deciduous trees. Around the head of the lake is some moist and semi-moist land of dark rich mould, which produces abundantly. The Lake Colony has been estalished there for three years, and they have made wonderful strides in developing the resources of the valley, and in beautifying the town during this time. As a summer resort it has become deservedly popular. The attractions, aside from the pure atmosphere and delightful climate, embraces many worthy of mention. The lake is encircled by a magnificent drive of sixteen miles, and forms the most pleasing feature of the town for visitors and residents. "Lady Elisore," a small steamer, with accommodations for seventy-five passengers, twenty-five sail-boats, two catamarands, and four large yachts, are constantly flitting about upon the placid waters and furnish a constant round of pleasure.

The sounding of this body of water shows 300 feet, and it is fed by the San Jacinto river, giving the purest and best of

John T. Long, CONTRACTOR & BUILDER, 1434 E St., P. O. box 1192. Estimates furnished on all kinds of Public and Private Buildings.

W. B. Corliss, Dealer in Paints, Oils, Glass Wall Paper and Varnishes. All kinds of Ready-Mixed paints. Cor. 6th & G Sts.

For Coronado Property go to Brookshire & Morse 821 6th St.

P. F. BACHMAN, MERCHANT TAILOR, 863 5th bet. E & F.

Sam'l G. Ingle (Successor to Williams & Ingle) Fine Art Tiles, Mantles & Grates 725 to 729 5th

Large tracts subdivided and sold at auction or private sale by

Hart & Stern, 827 and 829 Fifth St.

J. D. CONKLIN. J. S. VOTAW.

Conklin & Votaw,

Real Estate Agents,

ELSINORE, CAL.

Sole Agents for

TERRA COTTA CITY.

Call and examine our list of properties before purchasing.

First door south of Hotel Elsinore.

The Elsinore Drug Store,

COR. JONES AVENUE AND KING STREET,

ELSINORE, CAL.

THOMAS E. ELLIS, M. D., Proprietor.

A full stock of Drugs and Medicines. Books and Stationery.

☞ Prescriptions Carefully Prepared from fresh and choice Drugs and Medicines.

BUY { All your Sheet Music and Small Instruments at } CHASE'S MUSIC HOUSE

Ross & Dow, Insurance and Real Estate Brokers,

Office E Street bet. Fourth and Fifth. ☞ Free Carriages to show Propert

THE SAN DIEGO ABSTRACT CO., 4th and D Sts

The Records of San Diego County are Duplicated by

Laerman's Patent Sofa Bed-Lounge ☞ Best in the world. STANDARD FURNITURE CO., 521 and 523 FIFTH ST.

Turney & Fish We can give you the best bargains of any firm in the city. Why? Because we do a strictly legitimate business. 852-854 6th

Geo. M. Trousclair, Whitewashing, Kalsomining And House Cleaning, carpets taken up, beaten and put down, and general job work done. Apply or leave orders at Russell's Barber shop, 5th St. bet. F & I. Or send orders through p. o. box 427.

Spach & Dranga Job Workers in every Discription of TIN, COPPER and SHEET IRON WORK, 1215 F.

For City Property, Coronado Beach Property, Roseville Property and Country Property go to MURRAY, McGARVIE & CO. 1405 E near Fifth Street.

water for domestic purposes. There are numerous mines in the neighboring hills, where gold, silver, tin and asbestos are found. Fire-clay of the finest and best quality is found in abundance near the town. The pottery made from this clay is pronounced superior to the Akron, Ohio, or Peoria, Illinois, wares. A fine body of coal is now being mined from the adjoining hills, near the farming lands of Elsinore. The vein is from four to seven feet thick.

The Hot Springs of Elsinore have become notorious for their curative qualities. They are called the "Carlsbad Springs" on account of their properties being so nearly similar to the celebrated springs at Carlsbad, Germany. The town of Elsinore is situated near these hot springs, which makes it convenient for invalids. Various testimonials have been voluntarily given to the public by persons who have found relief from the use of these waters.

There are untold beauties in and aronnd Elsinore which never fail to attract the eyes of visitors and call forth exclamations of wonder and surprise. An avenue ten miles in length, bordered on either side with beautiful shade trees, extends from the town to Riverside street. It is called Grand avenue, and is one of the most beautiful drives in the State. From the shores of this lake and from this avenue the perspective is grand. To the west is seen the gray peak of "Old Baldy," eastward of this the Cajon Pass, where the A. T. & S. Fé enters the valley; still further east, the towering form of San Bernardino, and directly eastward, the San Jacinto Peak, whose show-capped summit furnishes the pure water of Lake Elsinore.

This beautiful town, which has grown as if by magic, without the aid of brass bands and orators; merely by its own intrinsic worth, aided by the attractive lake and rich soil, can boast of some very costly and handsome residences, hotels and

Go to Knox's Hotel, El Cajon

Palace CROCKERY STORE Nos. 844 to 848 Fifth Street | BOYD & STAHEL

Elegant Perfumes & toilet soaps at the **San Diego Pharmacy,** Cor. Fifth and D sts C. R. Williams, Proprietor.

Go To **Flower, Jones & Co.,** For Choice Bargains in Real Estate, D St. bet. 4th and 5th

— THE —

Veteran Real Estate Firm:

DIKE, SHAW, GRUWELL & CO., Proprietors.

Jones Avenue, - - - Elsinore, Cal.

Give us a call and look over our Large List of Properties.

Free Carriages to any part of the Valley.

Elsinore

Cold Spring Land and Water Co.

Capital Stock, - - - $50,000.

L. N. DIKE, President. E. H. GRUWELL, Vice-President.

H. I. GRUWELL, Secretary. W. H. TOWNSEND, Treasurer.

S. J. SHAW, Superintendent.

Correspondence Solicited.

Elsinore, - - - California.

Mexican Art & Curiosity Store, Pottery from Guadalupe made by Aztec Indians. Cor. of 5th & F Sts

HARVILLE BROS. & CO. Wholesale and Retail Dealers in **Wagons and Carriages, Hardwood** Fifth and K Streets, San Diego.

E. SERVANTES & SON, Harness and Saddle Makers, 426 5th St., San Diego.

Latest Goods and Fashions at

J. F. RYAN, MERCHANT TAILOR.

Burkhart & Bailey, Real Estate Brokers. (Members Real Estate Exchange) 643 Fifth St. We have on our books the most desirable City and Country Property to be found in S. D

South San Diego, G. Y. GRAY, GENERAL MANAGER. M. L. OLMSTED, Superintendent. (See page 9)

business blocks. The business men are all doing well, and contented with the present outlook, believing as they have every reason to believe, that Elsinore will be a city of no mean proportions at no distant day. It has two very fine churches, and an excellent public school, and with its wonderful hot springs it is bound to become a popular resort for people from all parts of Southern California.

To add to the attractiveness and the pleasure of Elsinore the enterprising citizens have secured the building of an electric railroad to encompass the lake—a distance of sixteen miles—thirteen of which has been put under contract. The balance will be contracted for just as soon as the right-of-way can be obtained and subscriptions secured to complete it. The Enos system has been adopted, and it will afford rapid transit, with ease and comfort to passengers, pleasure seekers and travelers generally. They hope by next Christmas to have the road completed. They also propose, in connection with the system to light the town with electric lights.

The large square in the center of the town, which takes in the springs, has been converted into a handsome park, which has been adorned with trees, flowers, grass plots and fountains, and bath buildings of the most approved style have been erected, fitted up with porcelain bath-tubs, plunge and swimming baths, hot baths, cold baths and mud baths—everything that can be found at any of the famous old mineral springs resorts of the country.

The building up of manufacturing establishments has already commenced. Sewer pipe, water pipe and terra cotta cotta works, which will cover five acres of ground, are now being built, and work will be commenced in a few days on a nail factory, which will be the largest on this Coast, with the exception of the famous Judson Nail Works at Oakland.

Following is a list of the business men of Elsinore:

PAYNE & PEARCE BUY AND SELL REAL ESTATE ON COMMISSION. Correspondence Solicited.
822 Sixth St., Sheldon Block.

I. P. Nihell, Plaza Stove Store Fourth Street nr D.

FINE SIGNS MILLER & COSS, 1614 H STREET

C. A. Buss & Co. Cor. of Fifth and E, Headquarters South San Diego Co.,

HAMILTON & CO., Gen'l Supply Store, - 709 to 719 Fifth.
Branch Stores Coronado Beach and Oceanside.

Morgan & Hartzell Real Estate Brokers. 755 6th Street, near P. O.
City and Country Property Bought and Sold. House Renting Agency. Notary Public.

People's One Price Cash Stores,

JULIUS BERNSTEIN, Proprietor.

Groceries, Provisions,
Dry Goods, Fancy Goods,
Ladies' and Gents' Underwear.

Clothing, Hats, Boots and Shoes, Crockery and Glassware,
Furniture, Carpets, Mattresses, Wall Paper,
Cigars and Tobacco.

ELSINORE, - - SAN DIEGO COUNTY, CAL.

Nos. 1, 2 and 3, Victoria Brick Block.

PECK, BUNDY & STEWART,

— THE —

Leading Real Estate Exchange and Insurance Agency of

ELSINORE.

We have over one-half Million Dollars' worth of property on our books for sale, including some of choicest farm and ranch lands in the famous Elsinore Valley—also splendid bargains in town property.
We represent the

Imperial and Lion Insurance Companies of London.
The Washington of Boston, and Orient of Hartford, Conn.
All No. 1 Companies.

Call on or address us at

ELSINORE, - - SAN DIEGO COUNTY, CAL.

Hotel Josephine, H. R. WARNER, Prop. Rates from $3 to $4 per day.
Grange Ave. bet. 3d & 4th, Coronado Beach.

COON & HURST, REAL ESTATE. Bargains in all the Additions to San Diego, Coronado Beach, City and Coast Property. The Business of non-residents will receive special attention. 1323 F STREET, P. O. Box 1500

RANDALL BROTHERS, & KENNEDY, STAPLE AND FANCY GROCERIES, ——QUEENSWARE,—— 5th St., opp. 1st National Bank.

T. J. CAPPS & CO., REAL ESTATE Ag'ts MONEY LOANED. 1413 F St. bet. 5th & 6th

THOS. K. CARLIN FOR SIGNS

Fred N. Hamilton Keeps the best assortment of Pocket Knives, Carvers and Forks, Table Knives and Plateduare to be found in the city. **721 Fifth St.** Central Build'g

BANK OF ELSINORE The, Thompson Frame president, N. G. Yocum vice-president, D. M. Fraser, cashier and secretary. Directors: James Mills, W. H. Townsend and I. S. Frame

Bennett F. D. (Shaw & Bennett)

BERNSTEIN JULIUS, proprietor People's Store, dealer in groceries, dry goods, fancy goods, ladies' and gents' furnishings, clothing, boots and shoes, furniture, carpets, wall paper, cigars, tobacco, etc., Nos. 1, 2 and 3, Victoria Brick Block

Bonner James E. (T. E. Bonner & Son)

Bonner T. E. (T. E. Bonner & Son)

Bonner T. E. & Son (T. E. Bonner and James E. Bonner) proprietors Elsinore Mattress Factory

Brown John, assistant cashier The Exchange Bank of Elsinore

Bundy Bros. (M. Bundy and O. Bundy), proprietors Elsinore Carriage Shop

Bundy E. Z. (Peck, Bundy & Stewart)

Bundy M. (Bundy Bros.)

Bundy O. (Bundy Bros.)

Cambern S. M., attorney at law, assistant secretary Elsinore Iron and Nail Manufacturing Co., secretary Lake Elsinore Valley Improvement Co

Cheeney Madison (Cheeney, Graham & Collier)

Cheeney, Graham & Collier (Madison Cheeny, D. M. Graham ank Edward Collier), proprietors Cheeney Coal Mines

Clark L. D., undertaker and furniture dealer, also agent White Sewing Machine

Collier Edward (Cheeney, Graham & Collier)

Conard H. L., vice-president and general manager Lake Elsinore Valley Improvement Co

Conklin J. D. (Conklin & Votaw)

The best investment can alwa ys b found at 824 FIFTH St. **San Diego Development Co.,** W. H. HOLABIRD, Manager.

Wescott, Webb & Frary, TRUCKMEN, Pianos, Safes and Furniture Moved. All Kinds of Freight Handled. 6th & H St. (MASONIC Building.)

LEVI & WERTHEIMER, Wallpaper & Decorations 764 Fifth.

Visit La Jolla Park Cottage Hotel, O. G. WOOD, PROPRIETOR

Arnold, Jeffrey & Mouser, REAL ESTATE —Agents.— 862-864 6th St.

B. L. MUIR, REAL ESTATE AGENT, 1319 F STREET

FANCY GROCERIES, S. J. SILL, 763 FIFTH ST.

Otay Mesa, the Garden of the World, Guion, Hamilton & Hartley, S. W. cor. E and Sixth St. See colored page one.

Elsinore Land and Insurance Bureau

TOWNSEND, FRAME & STARBUCK, Props.

Members Real Estate Exchange.

SUBDIVIDING A SPECIALTY. CORRESPONDENCE SOLICITED.

W. H. Townsend, - - - President.
M. C. Starbuck, - - Vice-President.
I. S. Frame, - Secretary and Treasurer.
A. H. Saulter, Manager Ins. and Exp. Dept.

Lands for Sale in all Parts of the Elsinore Colony and Temecula Valley.

Branch Office at Murrieta.

Additions to Lucerne, Wildomar, Murrieta, South Riverside, Etc.

INVESTMENTS MADE FOR EASTERN PARTIES AND CAPITALISTS.

Agents for Wells, Fargo & Co.'s Express.

Pamphlet Descriptive of Elsinore and an Elegant Lithographic Bird's-Eye View of the City sent on Application.

Elsinore, California.

DODGE & BURBECK, BOOKSELLERS & STATIONERS, Cor. of Fifth and D Sts.

San Diego Implement Company, Foot of Fifth St. AGRICULTURAL IMPLEMENTS CARRIAGES WAGONS, ETC.

Putnam & Kilham Builders' and Heavy Hardware, Agricultural Implements Studebaker Wagons & Carriages

For special bargains call on Brookshire & Morse, Real Estate Brokers, 821 Sixth st.

SIGNS H. G. Williams E St bet 5th & 6th Telephone 99.

CONKLIN & VOTAW, (J. D. Conklin and J. S. Votaw), real estate agents

Crawford J. S. (Crawford, Ross & White)

CRAWFORD, ROSS & WHITE (J. S. Crawford, G. C. Ross and Firl White), real estate and insurance agents

Crescent Bath House, Ferris & Wishaar proprietors

Crowe J. B., advertising solicitor with The Elsinore News

Daugherty P. W. (Keck & Daugherty)

Davis J. G. (Harris, Davis & Lee)

Davis J. G., harness and saddlery

Dike L. N. (Dike, Shaw, Gruwell & Co.)

DIKE, SHAW, GRUWELL & CO. (L. N. Dike, S. J. Shaw H. I. Gruwell and E. H. Gruwell), real estate and insurance agents

Dolbeer John, president Southern California Coal and Clay Co

Dyer Bion H. (Flint & Dyer)

Ellis Thomas E., physician and surgeon and dealer in drugs and stationery

ELSINORE COLD SPRING LAND AND WATER CO., L. N. Dike president, E. H. Gruwell vice-president, H. I. Gruwell secretary, W. H. Townsend treasurer, S. J. Shaw superintendent

Elsinore Iron and Nail Manufacturing Co., F. H. Heald president, G. P. Clapp vice-president and general manager, F. W. Cherry secretary, S. M. Cambern assistant secretary, The Exchange Bank of Elsinore treasurer

Elsinore Lake Electric Railway

Elsinore Livery Stable, Walter E. Jones proprietor

Elsinore Mattress Factory, T. E. Bonner & Son proprietors

ELSINORE NEWS (THE), weekly, T. E. Scantlin editor and proprietor

EXCHANGE BANK OF ELSINORE (THE), F. H. Heald president, S. A. Stewart vice-president, P. L. Wright cashier, John Brown assistant cashier

Long & Hickok, Real Estate Brokers, Property bought and sold in the city and country. Rents collected 1434 E St. Bet 5th & 6th (north side) Correspondence solicited. Taxes paid. P. O. Box 1192. San Diego, Cal.

Paints, Oils and Glass W. B. CORLISS, Cor. Sixth G and Sts

P. F. BACHMAN, Merchant Tailor, 863 Fifth bet. E and F.

Sam'l G. Ingle "Quick Medal" Gasoline stoves
Jewel Gasoline stoves
725 to 729 FIFTH ST.

HART & STERN, Real Estate Brokers and Auctioneers, 827 and 829 Fifth St.,

FAY G. FLINT. BION H. DYER.

FLINT and DYER,

Real Estate Dealers.

Have Lands in all parts of Elsinore Colony.

We Represent the following Insurance Companies:

GUARDIAN,	- - -	LONDON.
AMERICAN,	- - -	NEWARK.
SOUTHERN CALIFORNIA.	-	LOS ANGELES.
CALEDONIA. MANCHESTER,	- -	ENGLAND.

OFFICE ON SPRING ST., NEAR LAKE VIEW HOTEL, Elsinore, Cal.

Pianos and Organs on Installments at CHASE'S MUSIC HOUSE.

ROSS & DOW, Office on E St. bet. 4th & 5th | Have the best bargains in the city. Be sure you call and see them

WOOLWINE, SPRIGG & NERNEY, Leading Real Estate Brokers, Corner Fourth and D Sts., San Diego.

STANDARD FURNITURE CO., 521 and 523 FIFTH ST.

Turney & Fish, REAL ESTATE. We have the largest list of Choice Business, Residence and Acre Property. 852-854 6th St.

Geo. M. Trousclair, Whitewashing, Kalsomining, And House Cleaning, carpets taken up beaten and put down and generel job work done. Apply or leave orders at Rusell's Barber shop, 5th St., bet. F & G. Or send orders through P. O. box, 427

San Diego Cornice Works, GALVANIZED IRON CORNICE, WINDOW CAPS, METALIC SKYLIGHTS, No. 1215 F STREET

MURRAY, McGARVIE & CO. Real Estate Brokers, 1405 E st. nr. 5th City and Country Property Bought and Sold on Commission. Special attention given to large properties.

Ferris Frank (Ferris & Wishaar)
FERRIS & WISHAAR (Frank Ferris and E. B. Wishaar), proprietors Crescent Bath House
Fieber William J., meat market
Flint Fay G. (Flint & Dyer)
FLINT & DYER (Fay G. Flint and Bion H. Dyer), real estate and insurance agents
Frame M. C. (Townsend, Frame & Starbuck)
Frame Thompson, president The Bank of Elsinore
Fraser D. M., cashier and secretary The Bank of Elsinore
French Bakery, E. B. Wishaar proprietor
FRENCH HOTEL, E. B. Wishaar proprietor
Graham D. M. (Cheeney, Graham & Collier)
Gray George D., vice-president Southern California Coal and Clay Co
Gruwell E. H. (Dike, Shaw, Gruwell & Co.), also vice-president Elsinore Cold Spring Land and Water Co
Gruwell H. I. (Dike, Shaw, Gruwell & Co.), also deputy county clerk and secretary Elsinore Cold Spring Land and Water Co
Hampton W. E., real estate dealer and notary public
Harris C. C. (Harris, Davis & Lee)
HARRIS, DAVIS & LEE (C. C. Harris, J. G. Davis and H. C. Lee), real estate and commission brokers
HEALD F. H., prasident The Exchange Bank of Elsinore, president Elsinore Iron and Nail Manufacturing Co., president Lake Elsinore Valley Improvement Co
HOFF J. D. (A. J. King & Co.), also manager Southern California Coal and Clay Co
JONES A. S., saloon and billiard hall and generel lunch and lodging house
Jones Julian P., attorney at law
JONES J. F., proprietor Hotel Elsinore
Jones T. H. (Varcoe & Co)

KNOX'S EL GAJON HOTEL, - A. L. KNOX, Proprietor.

Palace Crockery Store 844 to 848 5th st | Lamps and Silverplatedware

The purest and finest drugs used in prescriptions at **San Diego Pharmacy** **Cor. Fifth & D sts.** C. R. Williams, Proprietor.

Harville Bros & Co., see colored page opp. County Directory

E. Servantes & Son, Harness & Saddle Makers, 426 5th St., San Diego.

Go to A. E. Dodson & Co. For Reliable Insurance, **D St. bet. 4th & 5th**

Wilson Brothers,

Photographers.

ELSINORE, CAL.

Our Work is of a Superior Quality and Artistic Excellence.

Satisfaction Guaranteed.

NO CHARGE FOR RESITTING.

A Fine Collection of Views, including a Birds'-Eye View of Elsinore, and the Lake, in Seven Parts. Just the thing to send to your friends East.

We Invite Inspection of our Work.

Jones Walter E., proprietor Elsinore Livery Stable

Keck A. G. (Keck & Daugherty)

Keck & Daugherty (A. G. Keck and P. W. Daugherty), livery stable

Kelleher David, barber shop

KING A. J. (A. J. King & Co)

King A. J. &. Co. (A. J. King and J. D. Hoff), groceries, hardware and drugs

Knights of Pythias, C. S. Merifield C. C., H. I. Gruwell secretary

Kuhns J. T., capitalist

Lake Elsinore Valley Improvement Co., F. H. Heald, president; H. L. Conard, vice-president and general manager; S. M. Cambern, secretary The Exchange Bank of Elsinore, treasurer

LAKE VIEW HOTEL, E. B. Wishaar, proprietor

Newton & Burnell, **Real Estate Brokers,** 771 Fifth St. cor. F. Good Properties. Close Prices. Quick Work. Call and see us Branch office nr. Hotel del Coronado, Coronado Beach

Fine Business Suits to Order **J. F. RYAN, MERCHANT TAILOR.**

Burkhart & Bailey, REAL ESTATE BROKERS, No. 643 Fifth St., Make investments; collect rents; pay taxes and act as agents for non-residents. Reference 1st National Bank, San Diego

I. P. NIHELL, PLAZA STOVE STORE, FOURTH ST. near D.

Paints and Decorative Paper Hanging, **Miller & Coss,** 1614 H St.

SOUTH SAN DIEGO, G. Y. Gray, Gen'l Manager
M. L. OLMSTED, Superintendent. (see page 9.)

Lee H. C. (Harris, Davis & Lee)
McLane D. (McMahon & McLane)
McCoy G. L., jeweler and watchmaker and dealer in guns and amunition
McMahon P. (McMahon and McLane)
McMahon & McLane (P. McMahon and D. McLane), saloon
MILLS BROS. & CO. (R. C. Mills, Clarence Stewart and James Mills), dealers in heavy and builders' hardware, stoves and tinware, guns and amunition, paints and oils, carriages and wagons, agricultural implements, crockery and glassware
Mills James (Mills Bros. & Co.)
Mills R. C. (Mills Bros. & Co.)
Payton David, proprietor Santa Rosa Meat Market
PECK, BUNDY & STEWART (L. B. Peck, E. Z. Bundy and S. A. Stewart), real estate and insurance agents
Peck L. B. (Peck, Bundy & Stewart), also justice of the peace
Poisal Bryon, shoemaker
Root & Poisal (M. R. Root and Byron Poisal), feed store, and plumbers and gasfitters
Ross G. C. (Crawford, Ross & White)
Sam Sing, laundry
SCANTLIN T. E., editor and proprietor The Elsinore News. and book and job printer
Schanck James K., jeweler and watchmaker
Shaw C. D. (Shaw & Bennett)
Shaw S. J. (Dike, Shaw, Gruwell & Co.), also superintendent Elsinore Cold Spring Land and Water Co.
SHAW & BENNETT (C. D. Shaw and F. D. Bennett), confectionery, cigars, etc.
Sloan W. E., Postmaster and dealer in stationery, cigars and notions
Smith Frank C., barber shop
Starbuck I. S. (Townsend, Frame & Starbuck)

Payne & Pearce, REAL ESTATE AG'TS, Collect rents, pay taxes, etc. 822 Sixth St. Sheldon Block.

South San Diego Co. Headquarters C. A. Buss & Co Cor. FIFTH & E Sts.

HAMILTON & CO., General Supply Store, 709 to 719 Fifth.
Branch Stores Coronado Beach and Oceanside.

Morgan & Hartzell, real estate brokers, 755 6th st. nr. p. o.
City and country property bought and sold. House renting agency. Notary Public.

LAKE VIEW HOUSE.
(Formerly Lake Dale.)
E. B. WISHAAR, Prop., - - Elsinore, San Diego Co., Cal.

This hotel is located on the summit of a hill sloping down to the water's edge, and overlooking the prosperous town and valley of Elsinore, affording from the porches of the hotel a grand panoramic view of the mountain scenery surrounding the lake and reflected in its mirror-like surface. Good bathing, swimming, hunting, and other athletic amusements the year round. A delightful home for families, tourists, invalids sportsmen and commercial men.

THE PARADISE OF SOUTHERN CALIFORNIA.

The famous **Hot Sulphur Springs,** the Greatest Natural Blood Purifier and Rhumatic Cure in the world are within two squares of this house. The Lake View has recently been repainted, refitted, handsomely decorated and modern conveniences introduced, and with a competent corps of help from the kitchen to the office is prepared to give **First-Class Accommodations** in every respect. A specialty is made of the table, which is supplied with the best that city and country markets afford. Parties desiring to secure quarters at the Lake View House during the coming winter season should notify the proprietor at as early a date as possible. Rooms rented by mail or telegraph. Coach meets all trains on arrival, Day and Night.

FRENCH HOTEL.
Elsinore - - - San Diego County - - - California.
E. B. WISHAAR, PROP.

A First-Class Restaurant on the European Plan.

This hotel has been refitted and refurnished throughout. A speaialty has been made of the dining-room, and with a first-class Chef de Cuisine the very best meal that city and country markets afford will be served to our patrons. Regular meals 25 cents each, and dishes cooked to order at popular prices. Rooms 50 cents per night. Special rates to families. This hotel adjoins the famous

HOT SULPHUR SPRINGS CRESCENT BATH HOUSE,

Making it a desirable location for invalids using the baths. This hotel has the water of the Hot Sulphur Springs piped into the house, enabling us to furnish our guests with hot or cold sulphur water for table or lavatory use. Coach meets every train.

HOT SULPHUR SPRINGS
CRESCENT BATH HOUSE,
FERRIS & WISHAAR, Lessees. - - - - Elsinore, Cal.

Temperature of water 120 degrees.

Plunge, Tub or Sweat Baths.

Greatest natural blood purifier in the world Ladies clean their complexions with these baths. Sure cure for rheumatism, neuralgia, sciatica, liver and kidney complaints. Blood poisoning diseases of every description positively cured by a systematic course of these baths.

The handomest bath-house in Southern California in course of construction. Separate compartments for ladies, with lady attendants. All conveniences for invalids. Single rooms and rooms en suite for invalids unable to leave the bath-house. Correspondence solicited.

Hotel Josephine, H. R. Warner, prop. Rates $3 to $4 per day
Orange ave., bet. 3d & 4th, Coronado Beach

GOUN & HURST, REAL ESTATE Bargains in all the Additions to San Diego, Coronado Beach, City and County property. The business of non-residents will receive prompt attention. 1325 F Street. P. O. Box 1500

RANDALL BROS. & KENNEDY, STAPLE AND FANCY GROCERIES, QUEENSWARE, 5th st., opp. First National Bank.

T. J. CAPPS & CO., Real Estate Ag'ts. MONEY LOANED. 1413 F st., bet. 5th and 6th.

THOS.K. CARLIN FOR SIGNS

Fred N. Hamilton Has been here since 1873, and has now the finest stock of HARDWARE to be found in San Diego. 721 FIFTH ST. Central Market Building

Stewart Clarence (Mills Bros. & Co.)
Stewart S. A., vice-president The Exchange Bank of Elsinore
Stewart S. A. (Peck, Bundy & Stewart)
Southern California Coal and Clay Co., John Dolbeer, president; Georga D. Gray, vice-president; W. G. Mugan, secretary; J. D. Hoff, manager; manufacturers of sewer and water pipe and terra cotta goods, and miners and shippers of coal
Tally Ho Coach Line, E. B. Wishaar, proprietor
T. B. Stevens Post, No. 103, Grand Army of the Republic, L. B. Peck, Post Adjutant
TOWNSEND, FRAME & STARBUCK (W. H. Townsend, M. C. Frame and I. S. Starbuck), real estate, insurance and loan agents and agents Wells, Fargo & Co.'s express
Eownsend W. H. (Townsend, Frame & Starbuck), also treasurer Elsinore Cold Spring Land and Water Co
Varcoe & Co. (William Varcoe and T. H. Jones), real estate and insurance agents
Varcoe William (Varcoe & Co.)
VETERAN REAL ESTATE FIRM (Dike, Shaw, Gruwell & Co.)
Votaw J. S. (Conklin & Votaw)
Wall Peter, real estate agent
Washburn S. H., physician and surgeon
Wells, Fargo & Co.'s Express, Townsend, Frame & Starbuck, agents
White Firl (Crawford, Ross & White)
WILSON BROS. (W. F. Wilson and I. K. Wilson), photographers
Wilson I. K. (Wilson Bros.)
Wilson W. F. (Wilson Bros.)
Wilson W. W., dealer in lumber, sashes, doors and blinds
WISHAAR E. B. (Ferris & Wishaar), also proprietor Lake View Hotel, French Hotel, French Bakery, and Tally Ho Coach Line

W. H. Holabird, Manager. San Diego Development Co. 824 Fifth St. The finest city and country property.

WESCOTT, WEBB & FRARY, Truckmen. Sixth St., (Masonic Building.) Pianos, Safes and Furniture Moved. All kinds of Freight Handled.

LEVI & WERTHEIMER, ART GOODS, 764 5TH

La Jolla Park Cottage Hotel, O. G. Wood, Proprietor.

ARNOLD, JEFFREY & MOUSER Real Estate Agents, 862-864 6th St.

CORONADO BEACH PROPERTY A SPECIALTY, B. L. Muir, 1319 F.

SILL, THE GROCER, 763 FIFTH, Telephone 77.

Otay Mesa! Best Climate in America. (see colored page 1).
Guion, Hamilton & Hartley, cor. E and 6th St., San Diego, Calif

WRIGHT C. L., M. D., physician and druggist
Wright P. L., cashier The Exchange Bank of Elsinore
Yocum N. G., vice president The Bank of Elsinore

Lumber Yard

S. B. STARBIRD.

DEALER IN

Lumber, -:- Doors, -:- Sash and Blinds,

Lime, Cement and Hair.

And a full line of Building Material.

JONES AVENUE, - - - ELSINORE, CAL.

SCHOOL SUPPLIES, **Dodge & Burbeck,** COR. FIFTH & D STS.

Buggies, Carriages, Farm Wagons, Etc.
S. D. I. C., Foot of Fifth St.

Putnam & Kilham, Builders' and Heavy Hardware, Agricultural Implements, Studebaker Wagons & Carriages

SIGNS | H. G. Williams E St. bet 5th & 6th, Telephone 99

Emery,

Benton Robert, stock raiser
Buckman Amos, carpenter
Cameron Thomas, stock raiser
Campbell & Clilwell, stock raisers
Cawning Henry, stock raiser
Crouch Herbert, stock raiser
Emery Bros., stock raisers
Emery Charles F., stock raiser
Emery Edward, carpenter
Emery Lillian G., assistant Postmaster
Emery William S., Postmaster
Flinn James E., stock raiser
Grigsby F., teamster

Encinitas

Chaffin S., general merchandise
Chaffin S. Mrs., restaurant
Culver F. G., fresh meats
Derby A. G. Mrs., hotel
Encinitas Journal, F. M. Strong, editor
Engle J. F., railroad agent and telegraph operator
Gibbs W. D., general merchandise
Hammond E. G., contractor and builder
Lane J. M., lumber dealer
Macklin Charles, constable
Marsh G. W., real estate
Rattan F., physician and druggist

John T. Long, CONTRACTOR & BUILDER, 1434 E St., P. O. box 1192. Estimates furnished on all kinds of Public and Private Buildings.

Don't Fail to see the list of **Brookshire & Morse** BEFORE BUYING PROPERTY IN SAN DIEGO OR CORONADO BEACH.

P. F. BACHMAN, MERCHANT TAILOR, 863 5th bet. E & F.

WALL PAPER Ready-mixed paints and varnishes W. B. CORLISS, Cor. Sixth and G

Superior Stoves and Ranges —ELMWOOD RANGES— Sam'l G. Ingle 725 to 729 Fifth St. 726 to 730 Sixth St.

The San Diego Abstract Co., Chief Searchers of Records Offices cor. 4th & D Sts

Standard Furniture Co., Upholstery Goods, 521 to 523 5th

For Bargains in Real Estate call on HART & STERN 827 and 829 Fifth St.

Scott Bros., real estate and Notary Public
Shipley G. W., livery stable
Smith S. F. & Co., general merchandise
Swartwout J. H., hotel
Tallant E. P. Mrs., hotel
Tallant H. E., carpenter, builder and constable
Teel S. J., saloon
Van Emon J. H., Justice of the Peace
Weeks W. H., fruit and confectionery dealer
Wells, Fargo & Co.'s Express, E. B. Scott, agent

Escondido.

Population 600.

Abell S. P., stage, feed and livery stable
Ackerman W. F., physician and surgeon, Bank Building
Adams T. W., postmaster, north side Grand ave
ANDERSON J. H., cashier Bank of Escondido
Avenue Hotel, T. S. Rhoades proprietor
Bacon J. L. Mrs., millinery
Baldrige W. H., druggist
BANK OF ESCONDIDO, W. W. Thomas president, P. A. Graham vice-president, J. H. Anderson cashier
Beach A. H. (A. H. Beach & Co)
Beach A. H. & Co. (A. H. Beach and A. P. Stafford), real estate and insurance agents and managers Escondido and San Marcos Abstract and Title Co
Berkley G. W. (Berkley & Taylor)
Berkley & Taylor (G. W. Berkley and O. Taylor), groceries
Bevington W. A., livery stable
Blake W. R., billiard parlor, cigars, etc
Brown W. J. Mrs., lunch parlor and Bakery
Cassou Bros. (P. Cassou, and J. Cassou), proprietors Pioneer Meat Market, also dairymen

CHASE'S MUSIC HOUSE, 907 SIXTH ST., San Diego.

Ross & Dow, REAL ESTATE BROKERS Office on E St. bet. 4th & 5th

Turney & Fish We can give you the best bargains of any firm in the city. Why? Because we do a strictly legitimate business. 852-854 6th

For Coronado Beach Property go to Murray, McGarvie & Co. Real Estate Brokers.
1405 E St. cor. of Fifth St.

Cassou John (Cassou Bros.)
Cassou Peter (Cassou Bros.)
Chamber J. T., engineer Escondido Water Works
Chew A. W., wagonmaker
City Livery and Feed Yard, C. H. Lyman proprietor
Cravath A. K., insurance broker
Dearth J. F., housebuilder
DONLEY G. W., real estate and insurance broker
Dorn E. L. (Dorn & Storm), surveyor and civil engineer
Dorn & Storm (E. L. Dorn, and Frank Storm), real estate dealers, also civil engineers and surveyors
Dyer J. A. (Dyer & Fuller)
Dyer & Fuller (J. A. Dyer and Warren Fuller), boots, shoes and saddlery
Engstrum O. F., contractor and builder
Escher Leo, Escondido barber shop
Escondido Hotel, Escondido Land and Town Co., proprietors
Escondido Land and Town Co., J. Gruendike president, D. P. Hale vice-president, J. R. Thomas secretary, First National Bank of San Diego treasurer, W. W. Thomas superintendent
Escondido Lumber Co., J. Gruendike president, G. V. Thomas treasurer and manager, Von Wilbanks secretary
Escondido Times, A. S. Lindsey proprietor
Fuller Warren (Dyer & Fuller)
Graham P. A. (Graham & Steiner)
Graham & Steiner (P. A. Graham and Sig Steiner), general merchandise, also agents Wells, Fargo & Co
Hatch Ed., painter
Hawthorn W. H., fancy dry goods and notions
Hitz F., painter and paper hanger
Legore J., dry goods
Lindsay A. S., editor and proprietor Escondido Times
Lyman C. H., livery and feed stables

Knox's Hotel, First-class in every Appointment. El Cajon. Established in 1887.

Geo. M. Trousclair, Whitewashing, Kalsomining And House Cleaning, carpets taken up, beaten and put down, and general job work done. Apply or leave orders at Russell's Barber shop, 5th St. bet. F & I. Or send orders through p. o. box 427.

Spach & Dranga Job Workers in every Discription of TIN, COPPER and SHEET IRON WORK, 1215 F.

Palace Crockery Store 844 to 848 5th St. TABLE GLASSWARE

The Finest line of Brushes & Combs at **San Diego Pharmacy**, Cor. 5th & D Sts. C. R. Williams, Pro.

Go to **A. E. Dodson & CO.,** For Railroad Tickets at Cut Rates **D St.** bet 4th and 5th

McFadden B., confectionery and fruit
McLarlan J., tin and hardware
McNeil J. E. (Richards & McNeil)
Miller S., brick house builder and plasterer
Methodist Episcopal Church, Grand ave
Pardee D. E., truckman
PATTERSON W. S., architect
Rainey J. D., contractor and builder
Rainey & Rosecrans (J. D. Rainey, L. Rosecrans), brickmasons

W. S. PATTERSON,

Architect and Builder,

Escondido, Cal.

Designer of all Classes of Public and Private Buildings.

CORRESPONDENCE SOLICITED

And Satisfaction Guaranteed on any Work Intrusted to me.

Address,

W. S. PATTERSON,
ARCHITECT AND BUILDER,
Post Office Box 119,
ESCONDIDO, CAL.

G. W. DONLEY,

Real Estate Broker.

Choice Business and Residence Lots. Improved and unimproved Ranches.

OFFICE: FIRST DOOR WEST OF TIMES OFFICE, GRAND AVENUE, ESCONDIDO, CAL.

MEXICAN ART and CURIOSITY STORE. California, Arizona and New Mexico Curios. Novelties from all parts of the world.
Cor. Fifth and F Streets

Harville Bros. & Co., Commission Merchants, Fifth & K Sts., - - San Diego. Dealers in Fine Carriages and Buggies.

E. SERVANTES & SON, Harness and Saddle Makers, 426 5th St., San Diego.

Fine Dress Suits to Order J. F. RYAN, MERCHANT TAILOR

Burkhart & Bailey, Real Estate Brokers, members of the real estate exchange, No. 643 Fifth Street.
☞Choice Business, Resident and County property. Ranch property sold in tracts to suit purchasers.

I. P. Nihell, Plaza Stove Store Fourth Street nr D.

South San Diego, G. Y. GRAY, GENERAL MANAGER.
M. L. OLMSTED, Superintendent. (See page 9)

Reed F. A., manager of the Escondido Hotel
Rhoades T. S., proprietor Avenue Hotel
Rice N. J., physician and surgeon
Richards & McNeil (E. L. Richards and J. E. McNeil), real estate dealers
Rogers W. H., real estate dealer
Rogers S. S., druggist
Sam Wing, Chinese Laundry
Settle L. W., blacksmith and horseshoer
Shy T. J., bookkeeper Escondido Land and Town Co
Smart George L., blacksmith and horseshoer
Smith & Richards, real estate
Storm Frank (Dorn & Storm)
Stewart S. M., contractor and builder
Steiner Sig (Graham & Steiner)
Steadman L., secretary the Escondido Lumber Co
Stafford A. P. (A. H. Beach & Co.)
Symington W. D., furniture dealer and undertaker
Tabor I., physician and surgeon
Taylor O., (Berkeley & Taylor)
Thomas G. V., manager Escondido Lumber Co
Thomas W. W., supt the Escondido Land and Town Co
Warner W. W., fence manufacturer
Whims N. C. & Son, groceries and dry goods
Whitmore F. W. (Williams & Whitmore)
Whitmore W. V. (Whitney & Whitmore)
Whitney L. E. (Whitney & Whitmore)
Whitney & Whitmore (L. E. Whitney and W. V. Whitmore), real estate brokers
Wightingall I. N., bookkeepper Bank of Escondido
Williams A. C. (Williams & Whitmore)
Williams & Whitmore (A. C. Williams and F. W. Whitmore), hardware dealers

Payne & Pearce Do a General Real Estate Business at 822 Sixth St., (Sheldon Block.)

MILLER & COSS Will paint or Paper your House in a Satisfactory Manner or no Charge, SHOP 1614 H ST

C A. Buss & Co. REAL ESTATE BROKERS. Coronado and City Property a Specialty.
Corner of FIFTH and E Streets.

HAMILTON & CO., Gen'l Supply Store, - - 709 to 719 Fifth.
Branch Stores Coronado Beach and Oceanside.

Morgan & Hartzell Real Estate Brokers. 755 6th Street, near P. O.
City and Country Property Bought and Sold. House Renting Agency. Notary Public.

Fallbrook.

Bush James H., livery
Chathams & Co., real estate
Chelton I. W., printing office
Cohn, Blokeman & Hall, butchers
Cote A. F., lumber dealer
Fornsberg & Olsen, blacksmith shop
Haines & Sproule, miners, engineers and surveyors
Jay & Johnson, storekeepers
Matthews & Rief, tinners
Morrison William, furniture store
Phiney W. H., surveyor and engineer
Rice O., windmill and pump dealer
Riche C. V., Postmaster, dry goods and groceries
Riche C. V. Mrs., hotel keeper
Roberts P., carpenter and contractor
Sandell O. H., jeweller
Shoel & Palmer, real estate
Spery W. L., real estate
Stevenson D. R., Postmaster West Fallbrook
Tomellins N., proprietor West Fallbrook Hotel, restaurant and bakery
Twey J. E. & Co., store keeper
Willard W. O. Mrs., millinery store

Helix.

Bancroft H. H., Postmaster and blacksmith shop

Howe.

Hebberd A. W., Postmaster
Parry E., proprietor of restaurant
Scott J. A., station agent

Hotel Josephine, H. R. WARNER, Prop. Rates from $3 to $4 per day.
Orange Ave. bet. 3d & 4th, Coronado Beach.

RANDALL BROTHERS, & KENNEDY, STAPLE AND FANCY GROCERIES, QUEENSWARE, 5th St., opp. 1st National Bank.

BOOM & HUNT, REAL ESTATE. The Business of non-residents will receive special attention. 1323 F STREET, P.O. box 1500

T. J. CAPPS & CO., REAL ESTATE Ag's MONEY LOANED. 1413 F St. bet. 5th & 6th

THOS. K. CARLIN FOR SIGNS

Headquarters for Hardware at Fred. N. Hamilton's 721 Fifth
Extending through Central Market Building to 6th. Give him a call and get prices.

Julian.

Population 300.

Bank Exchange Saloon, T. J. Sanford proprietor
Bundy Thomas, saloon
Daley Thomas, proprietor Union Meat Market
Daniels Henry, breeders of bronze turkeys and Alderny cattle
DECKER J. W., speculator
Detrick W. L., proprietor Julian Hotel
Doyle John. poultry and game yard
Garland Henry, proprietor Mountain View Hotel
Hopkins F. M., saloon and eattle dealer
Jaspar & Sickler, real estate dealers, also proprietors the Julian Sentinel
JULIAN HOTEL, W. L. Detrick proprietor

JULIAN HOTEL,

COR. MAIN AND WASHINGTON STREETS, - - - JULIAN, CAL.

This Hotel has been thoroughly Renovated and Refitted, and is now open for the Public.

THE TABLE WILL BE SUPPLIED WITH THE BEST THE MARKET AFFORDS.

And no pains will be spared to make our Guests comfortable. Clean rooms, good cooks and polite waiters.

All Stage connections made at this Hotel.

W. L. DETRICK, Proprietor.

Julian Saloon, C. W. Hale proprietor
JULIAN SENTINEL, Jasper & Sickler publishers and proprietors
Lane Oak Mill, S. N. Wilson superintendent
Laroch P. B., superintendent The Strong and Blue Jay Mills Co
Marks Joseph, dry goods, groceries and hardware

If you have property to sell or buy call on **SAN DIEGO DEVELOPMENT CO.,** W. H. Holabird Manager. 824 FIFTH STREET.

First-class accommodations at **LA JOLLA PARK COTTAGE HOTEL** O. G. WOOD, PROPRIETOR.

Wescott, Webb & Frary, TRUCKMEN, Pianos, Safes and Furniture Moved. All Kinds of Freight Handled. 6th & H St. (MASONIC Building.)

LEVI & WERTHEIMER, Stationers and Booksellers, 764 FIFTH.

Arnold, Jeffrey & Mouser, REAL ESTATE —Agents.— 862-864 6th St.

OTAY MESA! - The Place above all others for a Home!
(See ad of Guion, Hamilton & Hartley, page 1)

Mountain View Hotel,
JULIAN.
This Hotel has been Newly Furnished Throughout.
Board by the Day or Week. Every attention paid to the comfort of Guests. Good livery in connection. Carriages, Spring Wagons or hire Saddle Horses, Etc.
HENRY GARLAND, Proprietor.

MOUNTAIN VIEW HOTEL, H. Garland proprietor
Owens Mill. J. R. Farrell superintendent
Saher John, barber
Sam Sing, laundry
Sanford F. J., proprietor Bank Exchange Saloon
Sickler W. A., surveyor and draughtsman
Simmons B. F., livery and feed stable
Stracahn & Bracket, dry goods, groceries and general store
Strong and Blue Jay Mills (The), P. B. Laroch, superintendent
Threshel Joseph, blacksmith
Wellington C. R., contractor and builder
Wilcox Horace F., postmaster and dealer in general merchandise, also agent for stage companies

Mesa Grande.

Strachan & Brackett, dealers in general merchandise

Murrieta.

Baldwin John (Baldwin & Baldwin)
Baldwin Robert (Baldwin & Baldwin)
Baldwin & Baldwin (Robert Baldwin and John Baldwin), proprietors the Osborn Livery Stables

DODGE & BURBECK, BLANK BOOKS AND LEGAL BLANKS, Cor. Fifth and D Sts.

B. L. MUIR, CORONADO BEACH PROPERTY

Crockery, Glassware and Choice Groceries at S. J. SILL'S 763 FIFTH

Rushford HOLLOW Axle Farm Wagons. Replace Axle Free if Broken or Bent.

Putnam & Kilham Builders' and Heavy Hardware, Agricultural Implements Studebaker Wagons & Carriages

For Coronado Property Go to Brookshire & Morse 821 6th St.

P. F. BACHMAN, Merchant Tailor, 863 Fifth bet. E and F.

SIGNS H. G. Williams E St bet 5th & 6th Telephone 99.

Beaufort P. C., jeweller and watchmaker
Benton C. H. (Marshall Burson & Co.), also proprietor Fountain House
Bergman H. F. meat market
Burnett A. B., dealer in lumber, doors, sash and blinds
Burson D. M. (Marshall, Burson & Co.)
Colerick Bros. (W. K. Colerick and J. K. Colerick), general merchandise
Colerick J. K. (Colerick Bros.)
Colerick W. K. (Colerick Bros.)
Croff George, bakery
Davis C. L., dealers in hardware, stoves, tinware and agricultural implements
Dunn W. A., saloon
Escallier Julius, saloon
FOUNTAIN HOUSE, B. H. Benton, proprietor
Fox G. W., banker and real estate dealer
Freeman P. M., real estate and insurance agent
Knox E. E. (E. E. Knox & Co.), also Justice of the Peace
Knox E. E. & Co. (E. E. Knox and C. E. Lawrence), rea estate agent
Lashlee H. B., dealer in groceries, crockery and glass ware, also postmaster
Lashlee S. H., general store, also physician
Lawrence C. E. (E. E. Knok & Co.), also physician and druggist
Lettner L. (Proctor & Lettner)
MARSHALL, BURSON & CO. (E. M. Marshall, D. M. Burson and C. H. Benton), real estate agents
Marshall E. M. (Marshall, Burson & Co.)
McPHEE HORACE, editor and proprietor Murrieta Transcript
Morgan L. L., groceries, dry goods, boots and shoes
Murrieta Meat Market, H. F. Bergman, proprietor
Murrieta Land Bureau, Marshall, Burson & Co. proprietors

Long & Hickok, Real Estate Brokers, 1434 E St. Bet 5th & 6th (north side) Property bought and sold in the city and country. Rents collected Correspondence solicited. Taxes paid. P. O. Box 1192. San Diego, Cal.

WALL PAPER Ready-mixed paints and varnishes W. B. CORLISS, Cor. Sixth and G

Sam'l G. Ingle Iron pipe and Plumbers' Supplies, Mantle, grates and Fine Art Tiles. 725 to 729 FIFTH.

Legitimate Real Estate Bargains at the Offices of Woolwine, Spriggs & Nerney, 4th and D Sts., San Diego.

Crockery and Glassware, STANDARD FURNITURE CO., 521 and 523 FIFTH ST.

HART & STERN 827 & 829 FIFTH ST., Have the largest list of city and country property controlled by any one firm in the city.

MURRIETA TRANSCRIPT (weekly), Horace McPhee editor and proprietor

Osborn Livery Stables, Baldwin & Baldwin, proprietors

Proctor J. B. (Proctor & Lettner)

Proctor & Lettner (J. B. Proctor and L. Lettner) photograph gallery

Richardson J. M., hardware, agricultural implements, flour feed, etc

Sumner F. M., livery, sale and feed stable

National City.

Adams A. G., real estate agent

BANK OF NATIONAL CITY (THE), Frank A. Kimball president, Warren C. Kimball vice-president, J. S. Gordon cashier, C. B. Whittelsey assistant cashier

Bauermein George P., fruits, confectionery, cigars and tobacco

Baum Charles, druggist

BAUMAN E., merchant tailor

Becker John J., bakery and restaurant

Beermaker George W., real estate and insurance agent and notary public

Blossom C. F. (Stevens & Blossom)

Boyd Bros. (L. Boyd and E. W. Boyd), druggists and stationers

Boyd E. W. (Boyd Bros)

Boyd L. (Boyd Bros)

Brigham F. P., blacksmith

Brinkman Mrs., proprietress Sixth Avenue Hotel

Brown Fred. (L. E. Brown & Co)

Brown F. W. (W. E. Brown & Co)

Brown L. E. (L. E. Brown & Co)

Brown L. E. & Co. (L. E. Brown and Fred Brown), contractors and builders

Sole Agents for the **BRADBURY** CHASE'S MUSIC HOUSE.

Ross & Dow **Real Estate Dealers** are the leading Coronado Beach Agents. They have the largest list and lowest prices. Office on E St. bet. Fourth and Fifth.

Turney & Fish We can give you the best bargains of any firm in the city. Why? Because we do a strictly legitimate business. **852-854 6th**

Geo. M. Trousclair, Whitewashing, Kalsomining, And House Cleaning, carpets taken up beaten and put down and generl job work done. Apply or leave orders at Russell's Barber shop, 5th St., bet. F & G. Or send orders through P. O. box, 427

MURRAY, McGARVIE & CO., Real Estate Brokers.
Large Properties a Specialty. 1405 E ST., near FIFTH STREET.

Brown W. E. (W. E. Brown & Co)
Brown W. E. & Co. (W. E. Brown and F. W. Brown), real estate and insurance agent
Burgess Frank P., publisher and proprietor National City Record, and book and job printing
Burgesss William (Burgess & Routson)
Burgess & Routson (William Burgess and J. G. Routson), real estate and insurance agents
California Southern Railroad Company, G. Neal freight and passenger agent
Chase G. W. (G. W. Chase & Son)
Chase G. W. & Son (G. W. Chase and Paul E. B. Chase), real estate agents
Chase Paul E. B. (G. W. Chase & Son)
Comandich D. P., restaurant
Copeland F. & Son, windmills and pumps
Crain J. C., livery stable
Cushing W. H., photograph gallery
Dietrich August, saloon
Drascov A., restaurant
Fesenfeld W. (Fesenfeld & Parker)
Fesenfeld & Parker (W. Fesenfeld and J. W. Parker), hardware
Freeman W., livery stable
Gordon J. S., cashier The Bank of National City
Gordon J. S. (Isham, Gordon & Co)
Grigsby M. E., cigars and tobacco
Harris J. R., jeweler
Henry William J., saloon
Herman Charles, architect
Hertweck C. F., proprietor The White Elephant saloon
Holterhoff G. Jr., paymaster California Southern Railroad Co
Hughes S. M., saloon
International Hotel, W. H. Porter proprietor

Knox's Hotel Center of El Cajon Valley.
Best accomodations. Don't Fail to visit while in San Diego.

Palace CROCKERY STORE 844 to 848 Fifth Steett. | Wholesale and Retail

San Diego Cornice Works, GALVANIZED IRON CORNICE, WINDOW CAPS, METALIC SKYLIGHTS, No. 215 F STREET

Soda Water with FRUIT SYRUPS and Cream at the
San Diego Pharmacy, C. R. Williams, Prop, cor. 5th and D streets

Flower, Jones & Co.,
REAL - ESTATE - BROKERS,
D STREET, between FOURTH and FIFTH.

A. E. Dodson & Co.,
Railroad Ticket Broker & Ins. Agent

Virgin Olive Oil.

PRESSED FROM THE FRUIT OF THE

Olive Tree

— AT —

Frank A. Kimball's Olive Oil Works,

N.W. cor. 8th Avenue and 24th Street,
NATIONAL CITY, CAL.

Oil for sale by the bottle or case, packed for shipment. Olives purchased in any quantity.

FRANK A. KIMBALL.

E. Bauman,

THE

Leading Merchant Tailor,

Crain's Block, - - National City.

Finest Imported and Domestic Goods

Always on Hand.

Perfect Fit and Style Guaranteed.

MEXICAN ART and CURIOSITY STORE. California, Arizona and New Mexico Curios. Novelties from all parts of the world.
Cor. Fifth and F Streets

HARVILLE BROS. & CO., LIME CEMENT, PLASTER AND HAIR, Fifth and K Streets, San Diego

E. Servantes & Son, Harness & Saddle Makers, 426 5th St., San Diego.

None but fine custom tailors employed by **J. F. RYAN, MERCHANT TAILOR**

Whatever you want in real estate call on
BURKHART & BAILEY, Real Estate Brokers, No. 643 5th St.

I. P. NIHELL, PLAZA STOVE STORE, FOURTH ST. near D.

SOUTH SAN DIEGO, G. Y. Gray, Gen'l Manager
M. L. OLMSTED, Superintendent. (see page 9.)

Isham A. H. (Isham, Gordon & Co)
Isham, Gordon & Co. (A. H. Isham, J. S. Gordon and Frank A. Kimball), wholesale and retail agricultural implements, wagons, carriages, lime and cement
Johnson H. M. (Taylor & Johnson)
Johnson S. S., manager Russ Lumber and Mill Co
Kellogg Giles, auditor C. S. R. R. Co
Keetner W. L., barber
Kimball Frank (Isham, Gordon & Co)
KIMBALL FRANK A., president The Bank of National City and proprietor of the National City Olive Oil Works
Kimball Warren C., vice-president The Bank of National City and proprietor of the National City Planing Mill
Knudsen P. J. & Co. (P. J. Knudsen), wholesale and retail grocers
Kolbe William A., restaurant
Lin Kee, laundry
Livingston John A. (Livingston & Stacy)
Livingston & Stacy (John A. Livingston and O. T. Stacy), National City Transfer Co
Lockey George J., superintendent National City and Otay Ry
Moeck Gus, saloon
Moore George R., books and stationery
National City and Otay Railway Co., office National City
National City Olive Oil Works, Frank A. Kimball proprietor
National City Planing Mill, Warren C. Kimball proprietor
National City Record, Frank P. Burgess publisher and proprietor
National City Transfer Co. (Livingston & Stacy)
Neal G., agent Wells, Fargo & Co.'s Express and California Southern Railroad Co
O'Connell J. D., real estate and insurance agent
Oelkers Henry, wines and liquors
Priest R., merchant tailor

Payne & Pearce The real estate agents. Free Carriages to show property. Office 822 6th, Sheldon Block

Illustrated Advertising Sign Work a Specialty Miller & Coss. 1614 H st

Loans Negotiated, Houses Rented and Rents Collected. P. O. Box 839
C. A. Buss & Co., cor. 5th and E.

HAMILTON & CO., **General Supply Store, 709 to 719 Fifth.**
Branch Stores Coronado Beach and Oceanside.

Morgan & Hartzell, real estate brokers, 755 6th st. nr. p. o.
City and country property bought and sold. House renting agency. Notary Public.

Palmer T. R., insurance agent
Parker J. W. (Fesenfeld & Parker)
Parsons J. H., groceries, crockery and glassware
Pattee Frank H., assistant treasurer C. S. R. R.
Porter W. H., proprietor International Hotel
Potter Z. M., boot and shoemaker
Rice J. A., real estate agent
Risdon H. T., physician
Robbin C. B., real estate agent
Roberts G. W., real estate and insurance agent and notary public
Robinson A. A., manager National City Planing Mill
Routson John G. (Burgess & Routson)
Russ Lumber and Mill Co., S. S. Johnson manager
Selwyn & Allison, meat market
Sixth Avenue Hotel, Mrs. Brinkman proprietress
Smith & Burns, real estate agents
Stacy O. T. (Livingston & Stacy)
Stevens L. N. (Stevens & Blossom)
Stevens & Blossom (L. N. Stevens and C. F. Blossom), dry goods, hats and caps, boots and shoes, gents' furnishings and notions
Su Wah, laundry
Taylor B. W. (Taylor & Johnson)
Taylor & Johnson (B. W. Taylor and H. M. Johnson), real estate and insurance agents
Titus David, restaurant
Trussell Ray, real estate agent
Vaughan P. D. (P. D. and W. B. Vaughan)
Vaughan P. D. & W. B., general merchandise
Vuscovich & Jovovich (S. Vuscovich and P. Jovovich), groceries, fruits and confectionery
Wells, Fargo & Co.'s Express, G. Neal agent
Whittelsey C. B., assistant cashier The Bank of National City

Hotel Josephine, H. R. Warner, prop. Rates $3 to $4 per day
Orange ave., bet. 3d & 4th, Coronado Beach

COON & HURST, REAL ESTATE Bargains in all the Additions to San Diego, Coronado Beach, City and County property. The business of non-residents will receive prompt attention. 1323 F Street. P. O. Box 1500

RANDALL BROS. & KENNEDY, STAPLE AND FANCY GROCERIES, —QUEENSWARE,— 5th st., opp. First National Bank.

T. J. CAPPS & CO., Real Estate Ag'ts. MONEY LOANED. 1413 F st., bet. 5th and 6th.

THOS.K. CARLIN FOR SIGNS

Builders' Hardware, Mechanics' Tools, Pocket Knives, Table Cutlery Platedware, Tinware, Agateware, Ship Chandelry, Rubber Hose, Paints and Oils. Agricultural Tools. Fred N. Hamilton, 721 5th

William Marco, saloon and chop house
Wittich Jacob, bakery

Nellie.

But few settlers, and they are in the stock business.
McQueen N., postmaster

Nuevo.

Aikin Hal. W., physician
Etcheverry B., stockman
Fessenden Geo. T., painter
Holton Q. A. R., physician
McIntosh D., station keeper
Nicholson D. A., blacksmith
Santee Milton, hotel keeper
Stokes Adolfo, stockman
Verlaque A. J., general merchandise
Ward S. L., surveyor

Oceanside.

Andrews G. S., agent Wells, Fargo & Co.'s Express
Bailey A. P., photagrapher
BANK OF OCEANSIDE (The), Daniel H. Horne president, Charles L. Morrill, vice-president, Edgar S. Payne, cashier, R. S. King, teller; directors: George Puterbaugh, A. L. Bryan, Frank H. Cunningham, Charles H. Barnes, Chas. L. Morrill
Brodie G. H., bakery
Bunker T. C., grocer
Bush J. J., blacksmith
Caliornia Central Railroad line, Oceanside to Escondido
California Southern Railroad, F. A. Jones agent

San Diego Development Co., 824 Fifth St. San Diego, W. H. Holabird, Manager.
☞THE BEST CITY AND COUNTRY PROPERTY FOR SALE.

WESCOTT, WEBB & FRARY, Truckmen. Sixth St., (Masonic Building.)
Pianos, Safes and Furniture Moved. All kinds of Freight Handled.

LEVI & WERTHEIMER, NOTIONS 764 FIFTH

While at La Jolla Park Cottage Hotel
Visit the Wonderful Caves on the Beach.

ARNOLD, JEFFREY & MOUSER Real Estate Agents, 862-864 6th St.

BEST BARGAINS in REAL ESTATE at office of B. L. Muir, 1319 F

Otay Mesa! Free from Frost!
Guion, Hamilton & Hartley. S. W. cor. of E and Sixth St. (see colored page 1)

Capron & Trumbower (Oceanside Brick and Fuel Co)
Carter S. (Carter & Varnum), also Postmaster
CARTER & VARNUM (S. Carter and W. S. Varnum), real estate agents
CONNOR A. M., proprietor the St. Cloud Hotel, a three-story brick building, centrally located
Couts Robert L., proprietor Fashion Livery Stable and Fashion Truck and Transfer Line
Culver C. G., confectionery
Damron George (Damron & Co)
Damron J. W., (Damron & Co)
Damron & Co., (J. W. Damron and George Damron), saloon and billiard hall
Dannenbaum Joseph Jr., (Irwin & Co)
Davis E. L. (Tuttle & Davis)
Day J. D., boot and shoemaker
Ealy C. P. (Ealy & Weaver)
Ealy & Weaver (C. P. Ealy and C. W. Weaver), saloon keepers
Escallier C., saloon and billiard hall
Fashion Livery Stable, Robert L. Couts, proprietor
FRAZEE D. B., real estate and insurance agent and Justice of of the Peace
Gleichner L. (Whaley & Gleichner)
Grant A. A., contractor
Grant Bros. (A. A. Grant, J. R. Grant and L. A. Grant), railroad contractors
Grant J. R., contractor
Grant L. A., contractor
Grate W. G. (W. G. Grate & Co)
Grate W. G. & Co. (W. G. Grate and C. W. Maxson), furniture, carpets and house furnishings
Griffin Ben F. (Maxson & Griffin)
HAMILTON & CO. (Charles S. Hamilton), general merchandise, J. L. Nugent manager

Mechanical Instruments, Opera Glasses and Gold Pens, Dodge & Burbeck, Cor. 5th & D Sts

S. J. Sill, Groceries and Table Luxuries, 763 5th.

Acme Harrows," J. I. Case Headers," Red, White & Blue Mowers," Hay Rakes, S. D. I. C, Fifth st.

Putnam & Kilham, Builders' and Heavy Hardware, Agricultural Implements, Studebaker Wagons & Carriages

For special bargains call on Brookshire & Morse, Real Estate Brokers 821 Sixth St.

SIGNS | **H. G. Williams E St. bet 5th & 6th, Telephone 99**

SOUTH PACIFIC HOTEL,

Oceanside, Cal.

W. H. VAN DYKE, Proprietor.

Both Summer and Winter Resort.

The most Modern and Conveniently Arranged Hotel in Southern California.

New and First-Class in Every Particular.

GAS, HOT AND COLD WATER PIPED TO EVERY ROOM.

Magnificent View of the Ocean.

The SOUTH PACIFIC was built at a cost of $50,000.

Opened to the Public September 20, 1887.

Rates from $2.50 to $3.50 per Day.

John T. Long, CONTRACTOR & BUILDER, 1434 E St., P. O. box 1192. Estimates furnished on all kinds of Public and Private Buildings.

W. B. Corliss, Dealer in **Paints, Oils, Glass Wall Paper and Varnishes.** All kinds of Ready-Mixed paints. Cor. 6th & G Sts.

P. F. BACHMAN, MERCHANT TAILOR, 863 5th bet. E & F.

Sam'l G. Ingle (Successor to Williams & Ingle) Fine Art Tiles, Mantles & Grates 725 to 729 5th

Large tracts subdivided and sold at auction or private sale by
Hart & Stern, 827 and 829 Fifth St.

Harrison R. C., proprietor bath house
Hayes J. Chauncey (Hayes & Hicks), also notary public
HAYES & HICKS (J. Chauncey Hays and J. V. Hicks), real estate dealers and sole agents for Oceanside, south Oceanside and San Louis Rey townsites
Hecox O. S., sign and carriage painter
Hicks J. V. (Hayes & Hicks) also deputy county clerk
Horne D. H. (San Diego County Loan, Insurance and Real Estate Exchange)
Huntington Bros. (W. D. Huntington and H. L. Huntington), druggists and stationers, and dealers and paints and oils
Huntington H. L. (Huntington Bros)
Huntington W. D. (Huntington Bros.), also physician and surgeon
Irwin I. Isaac (Irwin & Co)
IRWIN & CO. (I. Isaac Irwin, Joseph Dannenbaum, Jr., and S. Levee), dry goods clothing and gents' and ladies' furnishings
Jacob Joseph, grocers, dry goods, clothing, etc
Jacobs H. H., saloon and billiard hall
Johnson Joseph, blacksmith
Johnson S. P., blacksmith, carriage and wagon maker
Jones F. A., agent California Southern Railroad
Kelley E. C. and F. M., proprietors Tremont Hotel
Kelley E. C. (E. C. and F. M. Kelley)
Kelley F. M. (E. C. and F. M. Kelley)
Kolb J. F., livery stable
Levee S. (Irwin & Co.), res Vallijo, Cal
Manahan G. E. S. (Simpson & Manahan)
Marron S., meat market
Maxson C. W. (Maxson & Griffin), also of G. W. Grate & Co
MAXSON & GRIFFIN (C. W. Maxson and Benj. F. Griffin), land agents
McDaniel J. C., harness and saddlery

BUY All your Sheet Music and Small Instruments at CHASE'S MUSIC HOUSE

THE SAN DIEGO ABSTRACT CO., 4th and D Sts
The Records of San Diego County are Duplicated by

Laerman's Patent Sofa Bed-Lounge Best in the world. STANDARD FURNITURE CO., 521 and 523 FIFTH ST.

Ross & Dow, Insurance and Real Estate Brokers,
Office E Street bet. Fourth and Fifth. Free Carriages to show Property

E. A. TUTTLE. E. L. DAVIS.

TUTTLE and DAVIS,

Real * Estate * Brokers

OCEANSIDE, CAL.

City and Country Property Bough

— AND —

Sold on Commission.

Business for Non-Residents will Receive

Prompt Attention.

Take a Drive.

FASHION LIVERY STABLE

— AND —

Truck and Transfer Line.

BROADWAY, NORTH OF SOUTH PACIFIC HOTEL, - OCEANSIDE, CAL.

R. L. COUTS, Proprietor.

Fine Livery Teams and Saddle Horses to Hire. Rockaway Buggies and Phætons. Everything New and First Class.

Take a Drive on the Beach and to the Old Mission at San Luis Rey

The St. Cloud Hotel,

OCEANSIDE, CAL.

A. M. CONNOR, Proprietor.

New Three-Story Brick Hotel. First-Class in Every Particular.

Rates from $1.50 to $3.00 Per Day.

Turney & Fish, REAL ESTATE. The most reliable firm in San Diego
852 854 Sixth street, west side bet. E F

Geo. M. Trousclair, Whitewashing, Kalsomining And House Cleaning, carpets taken up, beaten and put down, and general job work done. Apply or leave orders at Russell's Barber shop, 5th St. bet. F & G. Or send orders through p. o. box 427.

Spach & Dranga Job Workers in every Discription of TIN, COPPER and SHEET IRON WORK, 1215 F.

For City Property, Coronado Beach Property, Rosville Property and Country Property go to MURRAY, McGARVIE & CO. 1405 E near Fifth Street.

McGraw E. D. (San Diego County Loan, Insurance and Real Estate Exchange)

Mills R. M., real estate and insurance agent

Montserrat meat market, Joseph Rice proprietor

Morrill Charles L., real estate broker

Nugent J. L., manages for Hamilton & Co

Obear W. F. (Timken & Obear)

Oceanside Brick and Fuel Co. (Capron & Trumbower), manufacturers of brick, etc

Oceanside Coast Motor Railway

Oceanside Immigration Association

Oceanside and San Diego Telephone Co

OCEANSIDE STAR (weekly), Francis H. Whaley, editor and proprietor

Otto Charles (Sadowski & Otto)

Pettitt C. J. barber

REECE BROS. (O. M. Reece and George H. Reece), dealers in groceries, dry goods, furnishing goods, crockery, glassware, etc

Reece George H. (Reece Bros)

Reece O. M. (Reece Bros)

Rice Joseph, proprietor Montserrat Meat Market

Russ Lumber and Mill Co., M. W. Spencer agent

Sadowski Clemens (Sadowski & Otto)

Saladin C., jeweler and watchmaker

Samter B., groceries, dry goods and clothing

San Bernardino Restaurant, Clemens Sadowski and Charles Otto proprietor

San Diego County Loan, Insurance and Real Estate Exchange, (D. H. Horne and E. D. McGraw)

SAN LUIS REY FLUME CO., Frank H. Cunningham president, Charles H. Barnes vice-president, T. Edward Bond secretary, The Bank of Oceanside treasurer, Frank P. McCray chief engineer, Judge George Puterbaugh attorney, Charles L. Morrell general manager. Capital $5,000,000

Go to Knox's Hotel, El Cajon

Palace CROCKERY STORE Nos. 844 to 848 Fifth Street | BOYD & STAHEL

Elegant Perfumes & toilet soaps at the **San Diego Pharmacy,** Cor. Fifth and D sts C. R. WILLIAMS, Proprietor.

Go To **Flower, Jones & Co.,** For Choice Bargains in Real Estate, D St. bet. 4th and 5th

Schuyler John, hardware, stoves and tinware, and tinning, plumbing and gasfitting
Simpson R. W. (Simpson & Manahan)
Simpson & Manahan (R. W. Simpson and G. E. S. Manahan,) house and sign painters
SOUTH PACIFIC HOTEL, W. H. Van Slyke proprietor
Spencer M. W., agent Russ Lumber and Mill Co
ST. CLOUD HOTEL, A. M. Connor, proprietor, three-story brick
Timken W. R. (Timken & Obear)
TIMKEN & OBEAR (W. R. Timken and W. F. Obear Jr.), real estate and insurance agents
Tremont Hotel, E. C. and F. M. Kelly proprietors
Tuttle E. A. (Tuttle & Davis)
Tuttle & Davis (E. A. Tuttle and E. L. Davis) real estate and insurance agents
VAN SLYKE W. H., proprietor South Pacific Hotel
Varnum W. S. (Carter & Varnum)
Vincent William, real estate broker
Weaver C. W. (Ely & Weaver)
Wells, Fargo & Co.'s Express, G. S. Andrews agent
Wells, Fargo & Co.'s Express, Reese Bros. agents
Whaley Frank (Whaley & Gleichner)
WHALEY FRANCIS H., editor and proprietor The Oceanside Star, book and job printer
Whaley & Gleichner (Frank Whaley and —. Gleichner) real estate agents
Winkler Joseph, barber shop

Pala.

Veal William, general merchandise, also postmaster

Mexican Art & Curiosity Store, Pottery from Guadalupe made by Aztec Indians. Cor. of 5th & F Sts.

HARVILLE BROS. & CO. Wholesale and Retail Dealers in **Wagons and Carriages, Hardwood.** Fifth and K Streets, San Diego.

E. SERVANTES & SON, Harness and Saddle Makers, 426 5th St., San Diego.

Latest Goods and Fashions at
J. F. RYAN, MERCHANT TAILOR.

Burkhart & Bailey, **Real Estate Brokers.** (Members Real Estate Exchange) **643 Fifth St.** We have on our books the most desirable City and Country Property to be found in S. D

I. P. Nihell, Plaza Stove Store Fourth Streetnr D.

FINE SIGNS MILLER & COSS, 1614 H STREET

South San Diego, G. Y. GRAY, GENERAL MANAGER. M. L. OLMSTED, Superintendent. (See page 9)

Perris.

Banks J. H., real estate agent and proprietor livery and feed stables
Banks J. H. Mrs., proprietor Perris Hotel
Brockman J. D., real estate dealer
CARPENTER F. H. (C. E. Gyger & Co.), also general merchandise and assistant postmaster
Gyger C. E. & Co. (C. E. Gyger, F. H. Carpenter and E. E. Waters), real estate brokers
Hoag Charles, carpenter and contractor
Lutz M., road overseer
Mack James E., real estate and insurance broker
McCanna J. H., restaurant keeper, also merchandise and drugs
McCarty William, well borer
McEuen Edward, proprietor Bevies Hotel, also proprietor livery stable
Nance & Knight, lumber merchants, also real estate dealers
Parrish George P., station agent
Peron J. A., hardware
Peron J. A. Mrs., millinery store
Preston G. A., carpenter
Reign Joseph, carriage maker
Reynolds C. J., grocery
Toby Seth, blacksmith and Justice of the Peace
Willis J. R. E., physician

Potrero.

Gonziles Jesus, merchant
Williams John J., merchant
Thing & Son, merchant

PAYNE & PEARCE BUY AND SELL REAL ESTATE ON COMMISSION. Correspondence Solicited.
822 Sixth St., Sheldon Block.

C. A. Buss & Co. Cor. of Fifth and E, Headquarters **South San Diego Co.,**

HAMILTON & CO., Gen'l Supply Store, - - 709 to 719 Fifth.
Branch Stores Coronado Beach and Oceanside.

Morgan & Hartzell Real Estate Brokers. 755 6th Street, near P. O.
City and Country Property Bought and Sold. House Renting Agency. Notary Public.

Poway.

Baird & Chapin, real estate dealers
Campbell A. G., blacksmith
Chapin Adams, Justice of the Peace
Chapin O. S., nurseryman
Chapin & Kent, proprietors Terrace Hotel
Clark & Wright, livery
Hilleary L. H., physician
Kent P. E., carpenter and builder
Mayhew S., broom manufacturer
Mc Iver D. B., Postmaster, druggist and general merchandise
Smith M. S., surveyor
Wright W. R., carpenter and builder

San Jacinto.

Allen & Fergason, real estate
Anderson & Wiseman, real estate
Aubert C. & Co., saloon
Baker B. F., saloon
Botick A. & Co., saloon
Castings Jean, fruits and vegetables
Clark D. H., real estate
Clark H. A., Postmaster
Cooper, Brae & Jones, real estate
Crowell E. W., grocer
Dyer R. E., hardware
Epstine S., clothing
Foland M. R., physician
Glendale Hotel, Z. E. Rowell proprietor
Hards J. T. & Son, general merchandise
Hewitt H. T., general merchandise
Hewitt & Clark, livery stable

Hotel Josephine, H. R. WARNER, Prop. Rates from $3 to $4 per day.
Orange Ave. bet. 3d & 4th, Coronado Beach.

COON & HURST, REAL ESTATE. Bargains in all the Additions to San Diego, Coronado Beach, City and County Property. The Business of non-residents will receive special attention. 1323 F Street, P. O. box 1500

RANDALL BROTHERS, & KENNEDY, STAPLE AND FANCY GROCERIES, ——QUEENSWARE,—— 5th St., opp. 1st National Bank.

T. J. CAPPS & CO., REAL ESTATE Ag's MONEY LOANED. 1413 F St. bet. 5th & 6th

THOS. K. CARLIN FOR SIGNS

Fred N. Hamilton Keeps the best assortment of Pocket Knives, Carvers and Forks, Table Knives and Plateuware to be found in the city. 721 Fifth St. Central Build'g

Hogan H. W., drayman
Inwall, Weber & Co., real estate
Kaufman & Hass, general merchandise
Kerr Griffin & Kerr, real estate
Knapp E. B., harness
Lockwood Hotel, L. M. Lockwood proprietor
Loland J. S., fruits and vegetables
Morgan & Green, butchers
Mc Dermot O., blacksmith
Palma Hotel, H. T. Hewitt proprietor
Phar G. H., Justice of the Peace
Phar & Lemcin, real estate
Pool R. L., druggist
Rainey T. H., physician
Reevis T. E.; barber
Remhartt J. G., hardware
Ryan, Smyres & Ryan, real estate
Sapp J. H., physician
Schultz J. F., blacksmith
Scoville & Flower, livery stable
Scranton & Straubuk, saloon
Seiffes F. W., watches and jewelery
Smith Henry, barber
Stice, Burns & W. P. Winters, lumber yard
Stice & Burns, planing mill
Vawter William, general merchandise, also Justice of the Peace

San Luis Rey.

Alvarado Thomas, land owner
Bailey Ed., well borer
Beardslee William, farmer
Blandin J., musician
Bochme August, carpenter

The best investments can always be found at 824 FIFTH St. San Diego Development Co., W. H. HOLABIRD, Manager.

Wescott, Webb & Frary, TRUCKMEN, Pianos, Safes and Furniture Moved. All Kinds of Freight Handled. 6th & H St. (MASONIC Building.)

LEVI & WERTHEIMER, Wallpaper & Decorations 764 Fifth.

Visit La Jolla Park Cottage Hotel, O. G. WOOD, PROPRIETOR

Arnold, Jeffrey & Mouser, REAL ESTATE —Agents.— 862-864 6th St.

B. L. MUIR, REAL ESTATE AGENT, 1319 F STREET

FANCY GROCERIES, S. J. SILL, 763 FIFTH ST.

Otay Mesa, the Garden of the World, Guion, Hamilton & Hartley, S. W. cor. E and Sixth St. See colored page one.

Bonsall James, farmer
Couts Cave J., civil engineer
Couts J. F., banker
Crouch Herbert, land owner and sheep raiser
Damron J. S., cattle raiser
Emery Frank, farmer
Fischer Henry, saloon keeper
Foss D. R. Mrs., dairy farm
Fousatt Herbert, land owner
Frazee Ike, artist
Frazee W. D., preacher
Freeman A. A., blacksmith
Freeman Al. A., Constable
Freeman William, hunter
French E., rancher
Goldbaum Albert, rancher
Goldbaum S., money loaner
Goldbaum William, general merchandise
Gonzales Nicolas, farmer
Gradias Rafael, farmer
Grand Augustust, sheep raiser
Griffin John, real estate dealer
Griffin J. C., rancher
Griffin J. M., farmer
Griffin William, County Roadmaster
Hall I. D., contractor and builder
Hubbert B. F., wood contractor
Hubbert P. T., farmer
Hughes D., farmer
Kitching A.C., legal adviser
Lampher S. D., farmer
Lester J. C., farmer
Libby B. F., capitalist
Libby W. H., speculator

DODGE & BURBECK, BOOKSELLERS & STATIONERS, Cor. of Fifth and D Sts.

San Diego Implement Company, Foot of Fifth St. AGRICULTURAL IMPLEMENTS CAR WAGONS, ETC. GES

Putnam & Kilham Builders' and Heavy Hardware, Agricultural Implements Studebaker Wagons & Carriages

SIGNS H. G. Williams E St bet 5th & 6th Telephone 99.

Marcel Constant, sheep raiser
Marron Sylvestor, butcher
Marcel Luis, farmer
Mc Neil J. W., farmer
Mouna Dionisio, sheep raiser
Ocampo Luis, frrmer
Ocampo Ramon, peddler
O'Neil Richard, capitalist and stock raiser
Paden Alfred, stock raiser
Pico Andress, dai.y farm
Pico Jóse Antonio, dairy farm
Pine Edward, farmer
Pine Edwin, farmer
Pine Swan Jr., farmer
Reed Stockman, freighter
Seligman A., speculator

Temecula Station.

Banks & Mowren, hotel, saloon and billiard hall
Hindorff P. G., harness and saddlery
Machado & Co., general merchandise, wool, honey, hides and grain
McConvill Hugh, general blacksmithing
Pohlman Philip, general merchandise
Warren D., general blacksmithing
Welty R. J., hotel keeper, livery and feed

Tia Juana.

Hart & Stern, real estate brokers
Messinger Joseph, general merchandise and postmaster

Long & Hickok, Real Estate Brokers, Property bought and sold in the city and country. Rents collected 1434 E St. Bet 5th & 6th (north side) Correspondence solicited. Taxes paid. P. O. Box 1192. San Diego, Cal.

Paints, Oils and Glass W. B. CORLISS, Cor. Sixth G and sts.

Don't Fail to see the list of Brookshire & Morse BEFORE BUYING PROPERTY IN SAN DIEGO OR CORONADO BEACH.

P. F. BACHMAN, Merchant Tailor, 863 Fifth bet. E and F.

Sam'l G. Ingle "Quick Medal" Gasoline stoves Jewel Gasoline stoves | 725 to 729 FIFTH ST.

HART & STERN, Real Estate Brokers and Auctioneers, 827 and 829 Fifth St.,

Valley Centre.

Adams John Q. Adams, general store
Beard A. S., Postmaster
Bills & Smith, general blacksmiths
Brullon D. M., constable
Clark J. H., physician
Dinuirddi W. H. H., Justice of the Peace and Deputy County Clerk
Hastings C. H., physician
Reed John, constable
Woods G., general merchandise store

Viegas.

(32 miles east of San Diego.)

Barman Frank, farmer
Clendenin W. S., Postmaster and farmer
Cox A. W., bee ranch
Harvison J. S., bee ranch
Jones Edward, stock ranch

Vineyard.

Bandy, blacksmith
Boulden Stephen S., postmaster, carpenter, cattle raiser and farmer
Cerney William, farmer and cattle raiser
Case Louis, farmer
Daley R., farmer and horse raiser
Garat Bantista, sheep raiser
Gruendike J., banker, rancher and cattle raiser
Ingraham William W., farmer, horse and cattle raiser

Pianos AND Organs on Installments at { CHASE'S MUSIC HOUSE.

ROSS & DOW, Office on E St. bet. 4th & 5th | Have the best bargains in the city. Be sure you call and see them

WOOLWINE, SPRIGG & NERNEY, Corner Fourth and D Sts., San Diego.

STANDARD FURNITURE CO., 521 and 523 FIFTH ST.

Turney & Fish We can give you the best bargains of any firm in the city. Why? Because we do a strictly legitimate business. 852-854 6th

MURRAY, McGARVIE & CO. Real Estate Brokers, 1405 E st. nr. 5th City and Country Property Bought and Sold on Commission. Special attention given to large properties.

Johnson William, farmer
Jones Casaday, farmer
King George T., machinist and farmer
Macy A. E., farmer, fruit grower, cattle raiser, and wine maker
Randle Miles, gardener
Trow Joe, farmer and hog raiser
Van Arnam H., farmer

Warner Ranch.

Anderson Theodore, farmer
Barker Alexander, farmer
Beresford Joseph, farmer
Chilton Raleigh, stock raiser
Gunn Robert, postmaster and store keeper
Helm Turner, stock raiser
Helm W. J., stock raiser
Linton Andrew, stock raiser
Linton John, farmer
Willmer Caytana, farmer

Winchester.

Rice E. I., real estate agent
Rice E. I. Mrs., Postmistress
Rice J. H., real estate agent

KNOX'S EL CAJON HOTEL, - A. L. KNOX, Proprietor.

Geo. M. Trousclair, Whitewashing, Kalsomining, And House Cleaning, carpets taken up beaten and put down and general job work done. Apply or leave orders at Russell's Barber shop, 5th St., bet. F & G. Or send orders through P. O. box, 427

San Diego Cornice Works, GALVANIZED IRON CORNICE, WINDOW CAPS, METALIC SKYLIGHTS, No. 1215 F STREET

Palace Crockery Store 844 to 848 5th st | Lamps and Silverplatedware

The purest and finest drugs used in presecri, tions at **San Diego Pharmacy** **Cor. Fifth & D sts.** C. R. Williams, Proprietor.

Go to A. E. Dodson & Co. For Reliable Insurance, **D St. bet. 4th & 5th**

Sow Kee,

DEALER IN

Chinese Goods, Groceries, Provisions,

— AND —

CLOTHING.

— Also Employment Agent. —

Northeast Cor. Fourth and K Streets, - **San Diego, Cal.**

Wah Yung & Co.,

DEALERS IN

Chinese and Japanese Fancy Goods,

939 Fifth Street, - San Diego, Cal.

Ladies Call and Examine our Goods before Purchashing.

Newton & Burnell, **Real Estate Brokers,** 771 Fifth St. cor. F. Good Properties. Close Prices. Quick Work. Call and see us Branch office nr. Hotel del Coronado, Coronado Beach

Harville Bros & Co., see colored page opp. County Directory

E. Servantes & Son, Harness & Saddle Makers, 426 5th St., San Diego.

Fine Business Suits to Order J. F. RYAN, MERCHANT TAILOR.

Burkhart & Bailey, REAL ESTATE BROKERS. No. 643 Fifth St., Make investments; collect rents; pay taxes and act as agents for non-residents. Reference 1st National Bank, San Diego

I. P. Nihell, PLAZA STORE, FOURTH ST. near D.

Plain and Decorative Paper Hanging, **Miller & Coss,** 1614 H St.

SOUTH SAN DIEGO, G. Y. Gray, Gen'l Manager
M. L. Olmsted, Superintendent. (See page 9.)

SAN * DIEGO * STONE * YARD,

MARBLE AND GRANITE WORKS.

W. R. FRICK,

The Old and Reliable Stone Cutter.

Monuments, Mantels, Tomb-stones and Grave-stones Made to Order of Every Variety of Marble and Granite.

☞ I warrant all my work to give perfect satisfaction.

I most respectfully ask the public to place their orders with me early for anything in my line of trade.

W. R. FRICK,
D Street, opp. Court House, San Diego, Cal.

Haley & Gerow,

Manufacturers of

GALVANIZED IRON CORNICE,

— AND —

Metal Sky-Lights,

Tin Roofing and Sheet Metal Work.

San Diego, - - - California.

Payne & Pearce, REAL ESTATE AG'TS, Collect rents, pay taxes, etc. 822 Sixth St. Sheldon Block.

South San Diego Co. Headquarters C. A. Buss & Co Cor. FIFTH & E Sts.

HAMILTON & CO., **General Supply Store, 709 to 719 Fifth.**
Branch Stores Coronado Beach and Oceanside.

COON & HURST, REAL ESTATE Bargains in all the Additions to San Diego, Coronado Beach, City and County property. The business of non-residents will receive prompt attention. 1323 F Street. P. O. Box 1500

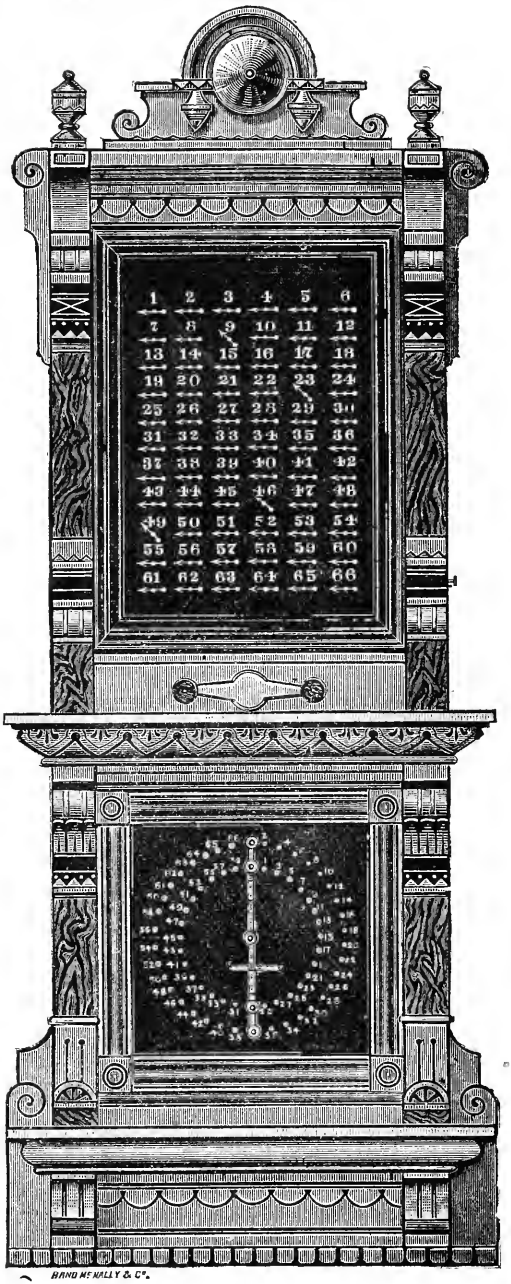

—Hotel Fire Alarm and Room Call.—

Geo. W. Fey

DEALER IN

Electric Bells.

Hotel and House

CALL

ANNUNCIATORS.

Fire and Burglar Alarms,

Electric Gas-Lighting-

APPARATUS

Electro · Medical

Batteries.

Telegraph Instruments.

— Speaking Tubes Inserted. —

ALSO

Umbrellas and Parasols

Neatly Repaired.

Key - Fitting.

Saw - Filing.

—AND—

General Repairing

—IN—

Metal Work.

All Work Warranted.

E St., bet. 4th & 5th,

SAN DIEGO, CAL.

RANDALL BROS. & KENNEDY, **STAPLE AND FANCY GROCERIES,** —QUEENSWARE,— **5th st., opp. First National Bank.**

T. J. CAPPS & CO., Real Estate Ag'ts. 1413 F st., bet. 5th and 6th.
MONEY LOANED.

THOS. K. CARLIN FOR SIGNS

Fred N. Hamilton Has been here since 1873, and has now the finest stock of HARDWARE to be found in San Diego.
721 FIFTH ST. Central Market Building

San Diego Red Rubber Stamp Works.

Manufacturers of

Rubber Stamps,

STENCIL PLATES,
STEEL STAMPS,
BADGES, ETC.

SELF-INKING, DATING, POCKET AND PENCIL STAMPS.

Room 11, Sheldon Block.

McINTOSH & RICE, Proprietors.

W. H. Holabird, Manager. San Diego Development Co. 824 Fifth St. The finest city and country property.

La Jolla Park Cottage Hotel, O. G. Wood, Proprietor.

WESCOTT, WEBB & FRARY, Truckmen. Sixth St., (Masonic Building.)
Pianos, Safes and Furniture Moved. All kinds of Freight Handled.

LEVI & WERTHEIMER, ART GOODS, 764 5TH

ARNOLD, JEFFREY & MOUSER Real Estate Agents, 862–864 6th St.

Otay Mesa! Best Climate in America. (see colored page 1).
Guion, Hamilton & Hartley. cor. E and 6th St., San Diego, Calif

San Diego  Boat House

R. B. STEADMAN, Proprietor.

The Only First-Class Boat House in San Diego.

P. C. S. S. Co.'s Wharf, - foot of Fifth Street.

A full supply of first-class Row Boats and Sail Boats, Shells, Working Boats, Out-Riggers, and Boats of all Kinds.

Mammoth New Boat House, to cost $4,000, in course of construction.

Terms Reasonable.

Headquarters Billiard Parlors

— AND —

Sample Room.

GEORGE H. BELL, PROPRIETOR.

Sheldon Block, - - 816 Sixth Street.

Everything New and First-Class. Finest Place in the City. And a Large Stock of the Finest of Wines and Liquors.

Brunswick, Balke and Collender Tables.

SCHOOL SUPPLIES, Dodge & Burbeck, COR. FIFTH & D STS.

Buggies, Carriages, Farm Wagons, Etc.
S. D. I. C., Foot of Fifth St.

CORONADO BEACH PROPERTY A SPECIALTY. B. L. Muir, 1319 F.

SILL, THE GROCER, 763 FIFTH, Telephone 77.

Putnam & Kilham, Builders' and Heavy Hardware, Agricultural Implements, Studebaker Wagons & Carriages

SIGNS | H. G. Williams E St. bet 5th & 6th, Telephone 99

A. H. Towle,

ARCHITECT

AND

SUPERINTENDENT.

Room 7, Young's Block,

Cor. Fifth and F Streets,

SAN DIEGO, CAL.

John T. Long, CONTRACTOR & BUILDER, 1434 E St., P. O. box 1192. Estimates furnished on all kinds of Public and Private Buildings.

WALL PAPER Ready-mixed paints and varnishes W. B. CORLISS, Cor. Sixth and G

For Coronado Property go to Brookshire & Morse 821 6th St.

P. F. BACHMAN, MERCHANT TAILOR, 863 5th bet. E & F.

Superior Stoves and Ranges
——Elmwood Ranges——
Sam'l G. Ingle 725 to 729 Fifth St.
726 to 730 Sixth St.

For Bargains in Real Estate call on **HART & STERN 827 and 829 Fifth St.**

Louis Dampf,

Manufacturer and Importer of

Mirrors, Mouldings,

Pictures and Frames.

HARDWOOD MANTELS and BRIC-A-BRAC FURNITURE.

Show Cases of Every Description.

REGILDING DONE EQUAL TO NEW.

Horton Bank Block, 966 Third Street, on Plaza.

SAN DIEGO, CAL.

CHASE'S MUSIC HOUSE, 907 SIXTH ST., **San Diego.**

Ross & Dow, REAL ESTATE BROKERS Office on **E St. bet. 4th & 5th**

The San Diego Abstract Co., Chief Searchers of Records Offices cor. 4th & D Sts

Standard Furniture Co., Upholstery Goods, 521 to 523 5th